

Coronavirus: summary of persons being monitored, persons under investigation, and cases

Data verified as of Apr 26, 2020 at 10 AM

Data in this report are provisional and subject to change.

Monitored persons: people the Florida Department of Health was notified of for possible monitoring because they are a contact of a case, traveled from China, or were identified by the Centers for Disease Control and Prevention (CDC) as a part of a airline/ship contact investigation

Total reports	17,667
Total persons of high, medium, or unknown risk	15,054
High/medium/unknown risk still being monitored	7,886

Persons tested: includes test results received by the Department of Health from the state public health laboratory (BPHL), as well as commercial and hospital laboratories

Total tested	345,182
Positive	31,528
Negative	313,085
Inconclusive	569
Awaiting testing	1,183

Confirmed cases

Total cases	31,528
Florida residents	30,680
Non-Florida residents	848

Type of testing

Florida residents	
Confirmed by BPHL/CDC	3,367
Positive by commercial/hospital lab	27,313
Non-Florida residents	
Confirmed by BPHL/CDC	115
Positive by commercial/hospital lab	733

Characteristics of Florida residents

Hospitalized	4,957
Deaths	1,074

Hospitalized counts include anyone who was hospitalized at some point during their illness. It does not reflect the number of people currently hospitalized.

Risk factors for Florida residents

Traveled	1,689
Contact with confirmed case	10,037
Traveled and contact with confirmed case	1,502
Neither	17,452
Travel is unknown	10,310
Contact is unknown	5,916
Contact is pending	6,693

Travel can be unknown and contact can be unknown or pending for the same case, these numbers will sum to more than the "neither" total.

Coronavirus: cases and laboratory testing over time

Data verified as of Apr 26, 2020 at 10 AM

Data in this report are provisional and subject to change.

Cases confirmed in Florida residents per day for the past 2 weeks

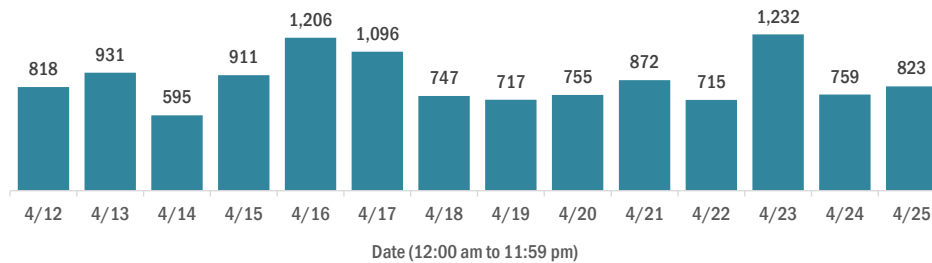

Laboratory testing for Florida residents and non-Florida residents over the past 2 weeks

Number of people tested per day

These counts include the number of people for whom the department received laboratory results by day. People tested on multiple days will be included for each day a new result was received. A person is only counted once for each day they are tested, regardless of whether multiple specimens are tested or multiple results are received.

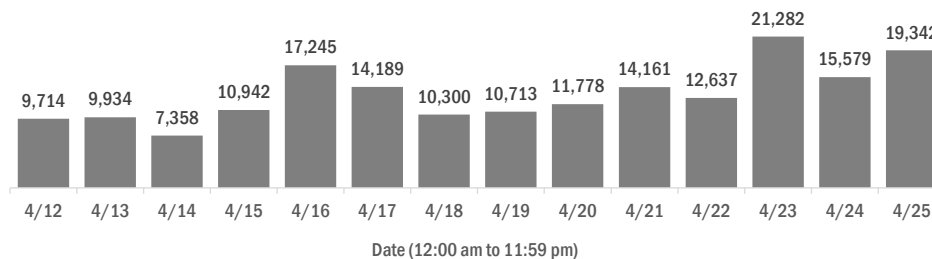

Number and percent of positive labs

The percent of positive results ranged from 6% to 13% over the past 2 weeks and was 6% yesterday.

These counts include the number of people for whom the department received laboratory results by day. People tested on multiple days will be included for each day a new result was received. A person is only counted once for each day they are tested, regardless of whether multiple specimens are tested or multiple results are received. If a person has a positive specimen and a negative specimen in the same day, only the positive result is counted.

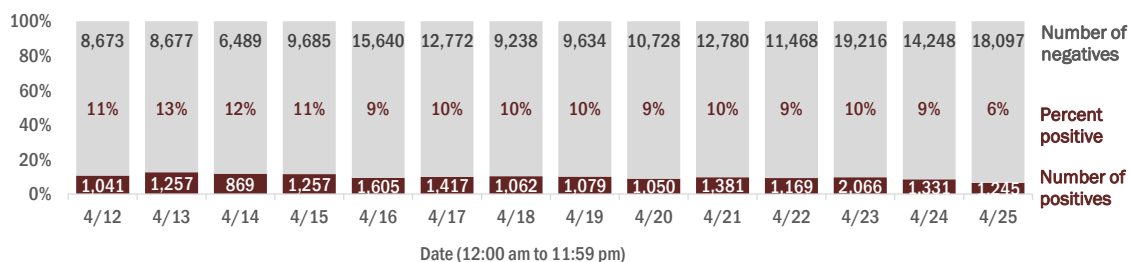

Percent positivity for new cases

The percent of positive results ranged from 5% to 10% over the past 2 weeks and was 5% yesterday.

This percent is the number of people who test positive for the first time divided by all the people who test negative for that day, excluding people who have previously tested positive.

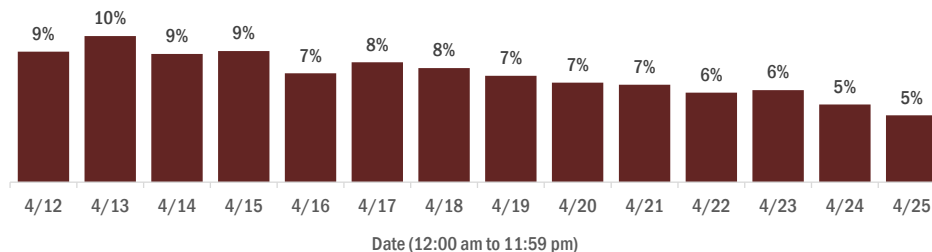

Coronavirus: characteristics of 30,680 Florida resident cases

Data verified as of Apr 26, 2020 at 10 AM

Data in this report are provisional and subject to change.

Age group	Cases		Hospitalizations		Deaths	
0-4 years	161	1%	8	0%	0	0%
5-14 years	323	1%	6	0%	0	0%
15-24 years	2,278	7%	65	1%	0	0%
25-34 years	4,581	15%	247	5%	10	1%
35-44 years	4,687	15%	452	9%	22	2%
45-54 years	5,616	18%	669	13%	42	4%
55-64 years	5,319	17%	856	17%	114	11%
65-74 years	3,848	13%	1,099	22%	247	23%
75-84 years	2,400	8%	959	19%	321	30%
85+ years	1,406	5%	596	12%	318	30%
Unknown	61	0%	0	0%	0	0%
Total	30,680		4,957		1,074	

Gender	Cases	
Male	15,389	50%
Female	15,238	50%
Unknown	53	0%
Total	30,680	

Ethnicity	Cases		Hospitalizations		Deaths	
Hispanic	8,676	28%	1,465	30%	225	21%
Non-Hispanic	13,274	43%	3,086	62%	751	70%
Unknown	8,730	28%	406	8%	98	9%
Total	30,680		4,957		1,074	

Race, ethnicity	Cases		Hospitalizations		Deaths	
White	15,111	49%	2,966	60%	719	67%
Hispanic	6,731	22%	1,097	22%	186	17%
Non-Hispanic	7,625	25%	1,753	35%	502	47%
Unknown ethnicity	755	2%	116	2%	31	3%
Black	5,228	17%	1,246	25%	233	22%
Hispanic	342	1%	77	2%	7	1%
Non-Hispanic	4,604	15%	1,115	22%	211	20%
Unknown ethnicity	282	1%	54	1%	15	1%
Other	2,535	8%	516	10%	67	6%
Hispanic	1,214	4%	258	5%	26	2%
Non-Hispanic	930	3%	200	4%	35	3%
Unknown ethnicity	391	1%	58	1%	6	1%
Unknown race	7,806	25%	229	5%	55	5%
Hispanic	389	1%	33	1%	6	1%
Non-Hispanic	115	0%	18	0%	3	0%
Unknown ethnicity	7,302	24%	178	4%	46	4%
Total	30,680		4,957		1,074	

Hospitalization counts include anyone who was hospitalized at some point during their illness. It does not reflect the number of people currently hospitalized. **Other race** includes any person with a race of American Indian/Alaskan native, Asian, native Hawaiian/Pacific Islander, or other.

Coronavirus: characteristics of 30,680 Florida resident cases

Data verified as of Apr 26, 2020 at 10 AM

Data in this report are provisional and subject to change.

2,934 cases in residents or staff of long-term care facilities:

County	Cases	Deaths	County	Cases	Deaths	County	Cases	Deaths			
Dade	705	24%	75	Madison	25	1%	2	Desoto	2	0%	0
Broward	350	12%	44	Orange	24	1%	2	Hamilton	2	0%	0
Palm Beach	193	7%	36	Pasco	22	1%	1	Hernando	2	0%	0
Manatee	181	6%	18	Jefferson	19	1%	2	Highlands	2	0%	0
Pinellas	164	6%	10	Gadsden	18	1%	0	Levy	2	0%	0
Escambia	145	5%	8	Brevard	17	1%	1	St. Johns	2	0%	0
Clay	123	4%	8	Hendry	16	1%	2	Citrus	1	0%	0
Suwannee	98	3%	11	Marion	14	0%	1	Dixie	1	0%	0
Lee	95	3%	13	Baker	12	0%	3	Holmes	1	0%	0
Leon	72	2%	1	Osceola	12	0%	0	Lafayette	1	0%	0
Polk	67	2%	9	Martin	11	0%	2	Okeechobee	1	0%	0
Duval	64	2%	9	Santa Rosa	10	0%	0	Taylor	1	0%	0
Sarasota	58	2%	14	Putnam	9	0%	0	Total	2,934		311
Charlotte	54	2%	5	Flagler	8	0%	0				
Volusia	50	2%	8	Indian River	7	0%	4				
Collier	48	2%	5	Nassau	7	0%	0				
Hillsborough	36	1%	2	Lake	6	0%	1				
Seminole	36	1%	2	Sumter	5	0%	0				
Alachua	32	1%	1	Wakulla	5	0%	0				
St. Lucie	31	1%	7	Walton	5	0%	0				
Bradford	28	1%	2	Columbia	4	0%	0				
Okaloosa	28	1%	2	Bay	2	0%	0				

Note: cases are summarized by the county of usual residence. Residents and staff may be cases associated with facilities that are not in their county of usual residence, resulting in cases being included below for counties that do not have facilities with known cases.

Coronavirus: characteristics of 31,528 cases

Data verified as of Apr 26, 2020 at 10 AM

Data in this report are provisional and subject to change.

Tables below include cases in Florida residents and non-Florida residents.

All 67 Florida counties have confirmed cases:

County	FL resident		Non-FL resident	Total
Dade	11,215	37%	136	11,351
Broward	4,605	15%	124	4,729
Palm Beach	2,639	9%	58	2,697
Orange	1,260	4%	62	1,322
Hillsborough	1,001	3%	47	1,048
Duval	960	3%	24	984
Lee	927	3%	34	961
Pinellas	646	2%	41	687
Collier	485	2%	67	552
Manatee	506	2%	2	508
Osceola	446	1%	17	463
Escambia	399	1%	58	457
Volusia	424	1%	10	434
Polk	404	1%	6	410
Seminole	351	1%	6	357
Sarasota	305	1%	16	321
Clay	265	1%	2	267
Brevard	244	1%	8	252
Alachua	240	1%	11	251
Pasco	225	1%	7	232
St. Lucie	222	1%	6	228
Lake	210	1%	12	222
Leon	196	1%	14	210
St. Johns	196	1%	8	204
Charlotte	202	1%	1	203
Martin	165	1%	9	174
Sumter	171	1%		171
Marion	148	0%	3	151
Okaloosa	142	0%	7	149
Santa Rosa	148	0%	1	149
Flagler	117	0%	4	121
Suwannee	116	0%		116
Citrus	97	0%		97
Indian River	80	0%	9	89
Hernando	82	0%	6	88

County	FL resident		Non-FL resident	Total
Putnam	87	0%		87
Gadsden	80	0%	1	81
Monroe	70	0%	8	78
Highlands	75	0%	1	76
Bay	64	0%	1	65
Hendry	65	0%		65
Nassau	51	0%	2	53
Columbia	48	0%	1	49
Bradford	43	0%		43
Madison	41	0%	2	43
Walton	27	0%	8	35
Jefferson	25	0%	2	27
Desoto	24	0%		24
Wakulla	20	0%	1	21
Baker	20	0%		20
Jackson	12	0%	1	13
Levy	13	0%		13
Washington	12	0%		12
Hardee	8	0%	2	10
Holmes	9	0%		9
Okeechobee	8	0%	1	9
Calhoun	6	0%		6
Glades	6	0%		6
Hamilton	6	0%		6
Dixie	5	0%		5
Gilchrist	4	0%		4
Union	4	0%		4
Taylor	3	0%		3
Franklin	1	0%	1	2
Liberty	2	0%		2
Gulf	1	0%		1
Lafayette	1	0%		1
Total	30,680		848	31,528

Coronavirus: characteristics of 30,680 Florida resident cases

Data verified as of Apr 26, 2020 at 10 AM

Data in this report are provisional and subject to change.

The table below includes the cities and counties of residence for cases in Florida residents based on the patient's ZIP Code. Note that city is not always received as part of the initial notification and may be missing while the case is being investigated.

City and county	Cases
Miami, Dade	7,001
Hialeah, Dade	1,407
Hollywood, Broward	1,216
Fort Lauderdale, Broward	1,087
Orlando, Orange	965
Jacksonville, Duval	917
Tampa, Hillsborough	690
Miami Beach, Dade	678
West Palm Beach, Palm Beach	500
Homestead, Dade	452
Naples, Collier	432
Boca Raton, Palm Beach	411
Pompano Beach, Broward	378
Fort Myers, Lee	364
Bradenton, Manatee	362
Kissimmee, Osceola	350
Boynton Beach, Palm Beach	349
Pensacola, Escambia	349
Delray Beach, Palm Beach	321
Miramar, Broward	306
Lake Worth, Palm Beach	306
Miami Gardens, Dade	252
North Miami Beach, Dade	232
Sarasota, Sarasota	197
Tallahassee, Leon	195
Saint Petersburg, Pinellas	195
Opa Locka, Dade	194
Gainesville, Alachua	193
Cape Coral, Lee	185
North Miami, Dade	184
Lehigh Acres, Lee	184
Coral Springs, Broward	182
Lakeland, Polk	160
Port Saint Lucie, St. Lucie	157
Davie, Broward	154
Sunrise, Broward	144
Daytona Beach, Volusia	142
Doral, Dade	134
Port Charlotte, Charlotte	131
Jupiter, Palm Beach	129
Orange Park, Clay	121
Plantation, Broward	119
Coral Gables, Dade	118
Weston, Broward	113
Clearwater, Pinellas	112
Ocala, Marion	109
Live Oak, Suwannee	108
South Miami, Dade	108
Tamarac, Broward	106
Palm Beach Gardens, Palm Beach	102
Deerfield Beach, Broward	99
Aventura, Dade	97
Palm Coast, Flagler	93
Hallandale, Broward	92
Royal Palm Beach, Palm Beach	88
Apopka, Orange	85
Seminole, Pinellas	85
Bonita Springs, Lee	85

Coronavirus: characteristics of 30,680 Florida resident cases

Data verified as of Apr 26, 2020 at 10 AM

Data in this report are provisional and subject to change.

The table below includes the cities and counties of residence for cases in Florida residents based on the patient's ZIP Code. Note that city is not always received as part of the initial notification and may be missing while the case is being investigated.

City and county	Cases
Melbourne, Brevard	84
Saint Cloud, Osceola	84
Largo, Pinellas	83
Belle Glade, Palm Beach	81
Ormond Beach, Volusia	80
Milton, Santa Rosa	80
Pembroke Pines, Broward	79
Saint Augustine, St. Johns	79
Clermont, Lake	78
Stuart, Martin	78
North Lauderdale, Broward	77
Margate, Broward	77
Wellington, Palm Beach	75
Wilton Manors, Broward	74
Sanford, Seminole	74
Palmetto, Manatee	74
Oakland Park, Broward	73
Riverview, Hillsborough	72
Vero Beach, Indian River	69
Altamonte Springs, Seminole	69
The Villages, Sumter	69
Deltona, Volusia	65
Winter Haven, Polk	64
Fort Pierce, St. Lucie	64
Lake Worth Beach, Palm Beach	62
Green Cove Springs, Clay	62
Key Biscayne, Dade	61
Punta Gorda, Charlotte	61
Missing, Dade	58
Fort Walton Beach, Okaloosa	57
Bushnell, Sumter	55
Brandon, Hillsborough	54
Spring Hill, Hernando	53
Palm Harbor, Pinellas	51
Davenport, Polk	51
Clewiston, Hendry	51
Coconut Creek, Broward	50
Palatka, Putnam	50
Longwood, Seminole	49
Middleburg, Clay	49
Oviedo, Seminole	48
Winter Garden, Orange	48
Quincy, Gadsden	47
Estero, Lee	46
Lake City, Columbia	45
Winter Park, Orange	44
Miami Lakes, Dade	43
Lauderhill, Broward	43
North Port, Sarasota	42
Venice, Sarasota	42
Ocoee, Orange	42
Starke, Bradford	41
Wesley Chapel, Pasco	41
Land O Lakes, Pasco	40
Palm Bay, Brevard	40
Florida City, Dade	40
Panama City, Bay	39
Lake Mary, Seminole	39
Inverness, Citrus	38

Coronavirus: characteristics of 30,680 Florida resident cases

Data verified as of Apr 26, 2020 at 10 AM

Data in this report are provisional and subject to change.

The table below includes the cities and counties of residence for cases in Florida residents based on the patient's ZIP Code. Note that city is not always received as part of the initial notification and may be missing while the case is being investigated.

City and county	Cases
Sebring, Highlands	38
Immokalee, Collier	38
Key West, Monroe	37
Ponte Vedra Beach, St. Johns	37
Windermere, Orange	36
Cantonment, Escambia	36
Port Orange, Volusia	35
North Fort Myers, Lee	34
Dade City, Pasco	34
Ponte Vedra, St. Johns	34
Kissimmee, Polk	33
Cocoa, Brevard	33
Cooper City, Broward	33
Leesburg, Lake	32
Saint Johns, St. Johns	32
Lauderdale Lakes, Broward	31
Palm City, Martin	31
Winter Springs, Seminole	31
Lantana, Palm Beach	31
Ruskin, Hillsborough	31
Casselberry, Seminole	31
Navarre, Santa Rosa	30
Deland, Volusia	30
New Port Richey, Pasco	29
Jacksonville Beach, Duval	29
Loxahatchee, Palm Beach	28
Fleming Island, Clay	28
Destin, Okaloosa	28
Indiantown, Martin	28
Madison, Madison	28
Tarpon Springs, Pinellas	28
Riviera Beach, Palm Beach	27
Dania, Broward	27
Brooksville, Hernando	26
Wimauma, Hillsborough	25
Zephyrhills, Pasco	25
Monticello, Jefferson	25
Parkland, Broward	24
Gulf Breeze, Santa Rosa	24
Arcadia, Desoto	24
Avon Park, Highlands	23
Debary, Volusia	22
Merritt Island, Brevard	21
Niceville, Okaloosa	21
Lake Panasoffkee, Sumter	21
Pinellas Park, Pinellas	21
North Palm Beach, Palm Beach	21
Valrico, Hillsborough	21
Lutz, Hillsborough	20
Palmetto Bay, Dade	20
Fernandina Beach, Nassau	19
Pahokee, Palm Beach	18
Dunedin, Pinellas	18
Lake Wales, Polk	18
Summerfield, Marion	18
South Bay, Palm Beach	18
Crawfordville, Wakulla	18
Parrish, Manatee	18
Macclenny, Baker	17

Coronavirus: characteristics of 30,680 Florida resident cases

Data verified as of Apr 26, 2020 at 10 AM

Data in this report are provisional and subject to change.

The table below includes the cities and counties of residence for cases in Florida residents based on the patient's ZIP Code. Note that city is not always received as part of the initial notification and may be missing while the case is being investigated.

City and county	Cases
Hobe Sound, Martin	17
Ellenton, Manatee	16
Eustis, Lake	16
New Smyrna Beach, Volusia	16
Palm Beach, Palm Beach	16
Crestview, Okaloosa	16
Plant City, Hillsborough	16
Tavares, Lake	16
Key Largo, Monroe	16
Sarasota, Manatee	15
Bunnell, Flagler	15
Bartow, Polk	14
Auburndale, Polk	14
Interlachen, Putnam	14
El Portal, Dade	14
Labelle, Hendry	14
Holiday, Pasco	14
East Palatka, Putnam	13
Groveland, Lake	13
Alachua, Alachua	13
Maitland, Orange	13
Mount Dora, Lake	13
Crystal River, Citrus	13
Port Richey, Pasco	13
Palm Springs, Palm Beach	13
Orange City, Volusia	13
Hudson, Pasco	13
Mascotte, Lake	12
Apollo Beach, Hillsborough	12
Panama City Beach, Bay	12
Satellite Beach, Brevard	12
Shalimar, Okaloosa	12
Pace, Santa Rosa	12
Sun City Center, Hillsborough	12
Bal Harbour, Dade	12
Missing, Palm Beach	11
Lake Placid, Highlands	11
Titusville, Brevard	11
Santa Rosa Beach, Walton	11
Odessa, Hillsborough	11
Carol City, Dade	11
Seffner, Hillsborough	11
Marco Island, Collier	11
Havana, Gadsden	11
Greenacres, Palm Beach	10
Jacksonville, St. Johns	10
Lady Lake, Lake	10
Missing, Madison	10
North Bay Village, Dade	10
Jensen Beach, Martin	10
Hilliard, Nassau	10
Gretna, Gadsden	10
Yulee, Nassau	10
Haines City, Polk	10
Edgewater, Volusia	10
Sebastian, Indian River	9
Newberry, Alachua	9
Nokomis, Sarasota	9
Flagler Beach, Flagler	9

Coronavirus: characteristics of 30,680 Florida resident cases

Data verified as of Apr 26, 2020 at 10 AM

Data in this report are provisional and subject to change.

The table below includes the cities and counties of residence for cases in Florida residents based on the patient's ZIP Code. Note that city is not always received as part of the initial notification and may be missing while the case is being investigated.

City and county	Cases
Mulberry, Polk	9
Homosassa, Citrus	9
Safety Harbor, Pinellas	9
Clearwater Beach, Pinellas	9
Callahan, Nassau	9
Defuniak Springs, Walton	9
Medley, Dade	8
Rockledge, Brevard	8
Coconut Grove, Dade	8
Fort Meade, Polk	8
Lecanto, Citrus	8
Citrus Springs, Citrus	8
Fort Myers Beach, Lee	8
Okeechobee, Okeechobee	8
Oldsmar, Pinellas	7
Lakewood Ranch, Manatee	7
Kendall, Dade	7
Chuluota, Seminole	7
Viera, Brevard	7
Cocoa Beach, Brevard	7
Citra, Marion	7
Bonifay, Holmes	7
Biscayne Park, Dade	7
West Miami, Dade	7
Surfside, Dade	7
Lake Park, Palm Beach	7
Sanibel, Lee	7
Wildwood, Sumter	7
Webster, Sumter	7
Hawthorne, Alachua	7
Pinecrest, Dade	7
Chipley, Washington	7
Sunny Isles Beach, Dade	7
The Villages, Lake	7
Gotha, Orange	7
Missing, Orange	6
Temple Terrace, Hillsborough	6
Dunnellon, Citrus	6
Moore Haven, Glades	6
Atlantic Beach, Duval	6
Marianna, Jackson	6
Blountstown, Calhoun	6
Chattahoochee, Gadsden	6
Lighthouse Point, Broward	6
Hernando, Citrus	6
Bellview, Escambia	6
Lady Lake, Sumter	6
Thonotosassa, Hillsborough	6
Miami Shores, Dade	6
Indian Harbour Beach, Brevard	6
Alva, Lee	6
Lake Alfred, Polk	5
Bronson, Levy	5
Osprey, Sarasota	5
Rotunda West, Charlotte	5
Hallandale Beach, Broward	5
Englewood, Charlotte	5
Minneola, Lake	5
Marathon, Monroe	5

Coronavirus: characteristics of 30,680 Florida resident cases

Data verified as of Apr 26, 2020 at 10 AM

Data in this report are provisional and subject to change.

The table below includes the cities and counties of residence for cases in Florida residents based on the patient's ZIP Code. Note that city is not always received as part of the initial notification and may be missing while the case is being investigated.

City and county	Cases
Keystone Heights, Clay	5
Celebration, Osceola	5
Tavernier, Monroe	5
High Springs, Alachua	5
Englewood, Sarasota	5
Beverly Hills, Citrus	5
Indian Rocks Beach, Pinellas	5
Gibsononton, Hillsborough	5
Mary Esther, Okaloosa	5
Lynn Haven, Bay	5
Bowling Green, Hardee	5
Floral City, Citrus	4
Belle Isle, Orange	4
Waldo, Alachua	4
Frostproof, Polk	4
Hypoluxo, Palm Beach	4
Missing, Lee	4
Dunnellon, Marion	4
Bellevue, Marion	4
Williston, Levy	4
Spring Hill, Pasco	4
Christmas, Orange	4
Trinity, Pasco	4
Crescent City, Putnam	4
Golden Beach, Dade	4
Myakka City, Manatee	4
Ave Maria, Collier	4
Neptune Beach, Duval	4
Poinciana, Polk	4
Lithia, Hillsborough	4
Miami Springs, Dade	3
Southwest Ranches, Broward	3
Wauchula, Hardee	3
Coleman, Sumter	3
Youngstown, Bay	3
Greensboro, Gadsden	3
Lutz, Pasco	3
Oak Hill, Volusia	3
Atlantis, Palm Beach	3
Madeira Beach, Pinellas	3
Molino, Escambia	3
Satsuma, Putnam	3
Cross City, Dixie	3
Freeport, Walton	3
Midway, Gadsden	3
Greenville, Madison	3
Venus, Highlands	3
Gulfport, Pinellas	3
Missing, Washington	3
West Melbourne, Brevard	3
Tioga, Alachua	3
Weeki Wachee, Hernando	3
Kenneth City, Pinellas	3
Micanopy, Alachua	3
Belleair, Pinellas	3
Wellborn, Suwannee	3
Miramar Beach, Walton	3
Bay Harbor Islands, Dade	3
San Antonio, Pasco	3

Coronavirus: characteristics of 30,680 Florida resident cases

Data verified as of Apr 26, 2020 at 10 AM

Data in this report are provisional and subject to change.

The table below includes the cities and counties of residence for cases in Florida residents based on the patient's ZIP Code. Note that city is not always received as part of the initial notification and may be missing while the case is being investigated.

City and county	Cases
Perry, Taylor	3
Juno Beach, Palm Beach	2
Dover, Hillsborough	2
Westville, Holmes	2
Jennings, Hamilton	2
Longboat Key, Sarasota	2
Eagle Lake, Polk	2
Jasper, Hamilton	2
Melbourne Beach, Brevard	2
Cottondale, Jackson	2
Century, Escambia	2
Bell, Gilchrist	2
Lawtey, Bradford	2
Mcalpin, Suwannee	2
Callaway, Bay	2
Poinciana, Osceola	2
Cutler Bay, Dade	2
Glen Saint Mary, Baker	2
Wahneta, Polk	2
Tequesta, Palm Beach	2
Bryceville, Nassau	2
O Brien, Suwannee	2
Trenton, Gilchrist	2
Summerland Key, Monroe	2
Eglin Air Force Base, Okaloosa	2
Naranja, Dade	2
Raiford, Union	2
Missing, Manatee	2
Goulds, Dade	2
Longboat Key, Manatee	2
Holly Hill, Volusia	2
Lake Helen, Volusia	2
Fisher Island, Dade	2
Lauderdale By The Sea, Broward	2
Jay, Santa Rosa	2
White Springs, Hamilton	2
Sorrento, Lake	2
Fort White, Columbia	2
Missing, Volusia	2
Belleair Beach, Pinellas	2
Mims, Brevard	2
Malone, Jackson	2
Sweetwater, Dade	2
Anthony, Marion	2
Belleair Bluffs, Pinellas	2
Lake Butler, Union	2
Oxford, Sumter	2
Intercession City, Osceola	2
Islamorada, Monroe	2
Chiefland, Levy	2
Missing, Wakulla	2
Vernon, Washington	2
Hialeah Gardens, Dade	2
Bay Pines, Pinellas	2
Cape Canaveral, Brevard	2
Yankeetown, Levy	2
Missing, Duval	2
Long Boat Key, Manatee	2
Reunion, Osceola	2

Coronavirus: characteristics of 30,680 Florida resident cases

Data verified as of Apr 26, 2020 at 10 AM

Data in this report are provisional and subject to change.

The table below includes the cities and counties of residence for cases in Florida residents based on the patient's ZIP Code. Note that city is not always received as part of the initial notification and may be missing while the case is being investigated.

City and county	Cases
Fruit Cove, St. Johns	1
Paxton, Walton	1
Unknown, Pasco	1
Champions Gate, Polk	1
South Pasadena, Pinellas	1
Missing, Pinellas	1
Palma Sola, Manatee	1
Mayo, Lafayette	1
Cudjoe Key, Monroe	1
Azalea Park, Orange	1
Fellsmere, Indian River	1
Maitland, Seminole	1
Davie, Dade	1
Missing, St. Lucie	1
Innovation, Pasco	1
Sebastian, Brevard	1
Oakland, Orange	1
Tyndall Air Force Base, Bay	1
Ocklawaha, Marion	1
Okahumpka, Lake	1
Eastpoint, Franklin	1
Umatilla, Lake	1
Captiva, Lee	1
Missing, Broward	1
West Villages, Sarasota	1
Valkaria, Brevard	1
Howey-In-The-Hills, Lake	1
Hallandale, Dade	1
North Redington Beach, Pinellas	1
Loxahatchee Groves, Palm Beach	1
Laud-By-The-Sea, Broward	1
Canal Point, Palm Beach	1
Zellwood, Orange	1
Hawthorne, Putnam	1
Siesta Key, Sarasota	1
Palm Beach Shores, Palm Beach	1
Babson Park, Polk	1
North Venice, Sarasota	1
Ponce Inlet, Volusia	1
Welaka, Putnam	1
Lake Buena Vista, Orange	1
Switzerland, St. Johns	1
Missing, Indian River	1
Pembroke Park, Broward	1
Oklawaha, Marion	1
Unknown, Columbia	1
Bristol, Liberty	1
Polk City, Polk	1
Barefoot Bay, Brevard	1
Tampa Palms, Hillsborough	1
Elkton, St. Johns	1
Reddick, Marion	1
Pine Hills, Orange	1
La Crosse, Alachua	1
Montverde, Lake	1
Boca Grande, Lee	1
Parker, Bay	1
Perdido Key, Escambia	1
Grand Island, Lake	1

Coronavirus: characteristics of 30,680 Florida resident cases

Data verified as of Apr 26, 2020 at 10 AM

Data in this report are provisional and subject to change.

The table below includes the cities and counties of residence for cases in Florida residents based on the patient's ZIP Code. Note that city is not always received as part of the initial notification and may be missing while the case is being investigated.

City and county	Cases
Pooler, Broward	1
Cypress Gardens, Polk	1
Baldwin, Duval	1
Grant-Valkaria, Brevard	1
Fernandina, Nassau	1
Wewahitchka, Gulf	1
Silver Springs, Marion	1
Santa Fe, Alachua	1
Berlin, Dade	1
Missing, Seminole	1
South Palm Beach, Palm Beach	1
Westchase, Hillsborough	1
Harmony, Osceola	1
Hosford, Liberty	1
Crystal Beach, Pinellas	1
Laurel Hill, Okaloosa	1
Malabar, Brevard	1
Sumterville, Sumter	1
Heathrow, Seminole	1
West Park, Broward	1
Greenwood, Jackson	1
Old Town, Dixie	1
Pine Castle, Orange	1
Indian Lake Estates, Polk	1
Key Colony Beach, Monroe	1
Sneads, Jackson	1
Centerville, Leon	1
Sugarloaf, Monroe	1
Indialantic, Brevard	1
Southport, Bay	1
Sanderson, Baker	1
Holmes Beach, Manatee	1
Gulf Breeze, Escambia	1
Yalaha, Lake	1
Jacksonville Naval Hospital, Duval	1
Treasure Island, Pinellas	1
Hastings, St. Johns	1
Perth Amboy, Hillsborough	1
Saint James City, Lee	1
Mcdavid, Escambia	1
Dundee, Polk	1
Branford, Suwannee	1
Steinhatchee, Dixie	1
Tallevast, Manatee	1
Archer, Alachua	1
Hollister, Putnam	1
Bradenton Beach, Manatee	1
Lehigh, Lee	1
Palm Beach Gardens, Martin	1
South Daytona, Volusia	1
Total	30,680

Coronavirus: additional surveillance information

Data verified as of Apr 26, 2020 at 10 AM

Data in this report are provisional and subject to change.

Statewide emergency department (ED) chief complaint and admission data

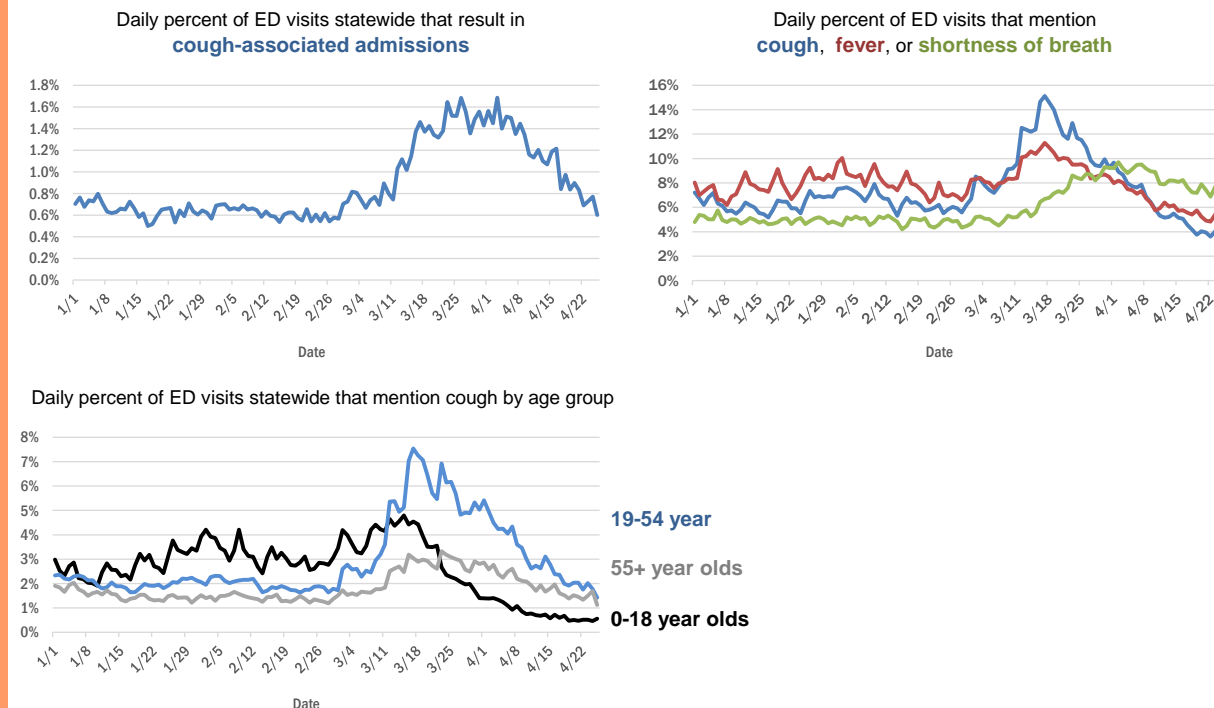

Broward County ED chief complaint and admission data

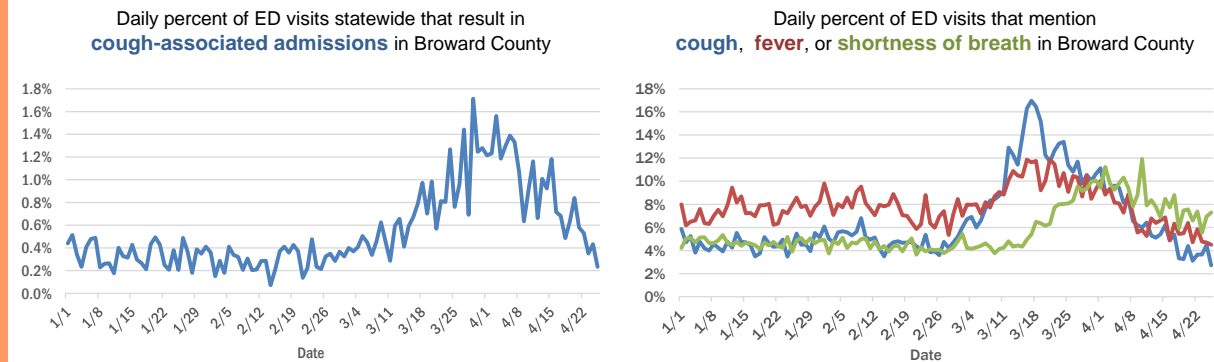

The Electronic Surveillance System for the Early Notification of Community-Based Epidemics (ESSENCE-FL) includes chief complaint data from 214 of 215 Florida EDs. Data are transmitted electronically to ESSENCE-FL daily or hourly.

Coronavirus: additional surveillance information

Data verified as of Apr 26, 2020 at 10 AM

Data in this report are provisional and subject to change.

Duval County ED chief complaint and admission data

Daily percent of ED visits statewide that result in **cough-associated admissions** in Duval County

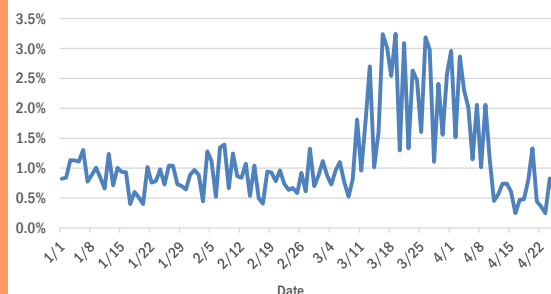

Daily percent of ED visits that mention **cough**, **fever**, or **shortness of breath** in Duval County

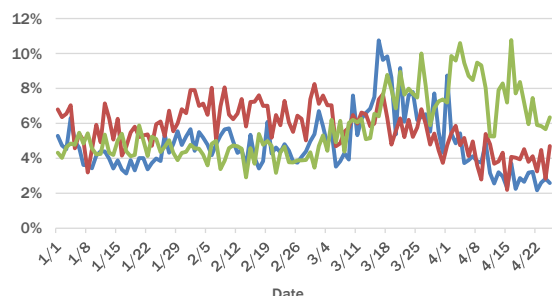

Miami-Dade County ED chief complaint and admission data

Daily percent of ED visits statewide that result in **cough-associated admissions** in Miami-Dade County

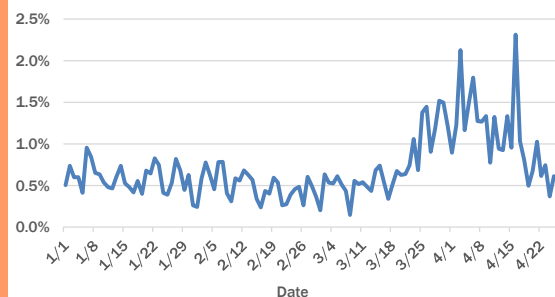

Daily percent of ED visits that mention **cough**, **fever**, or **shortness of breath** in Miami-Dade County

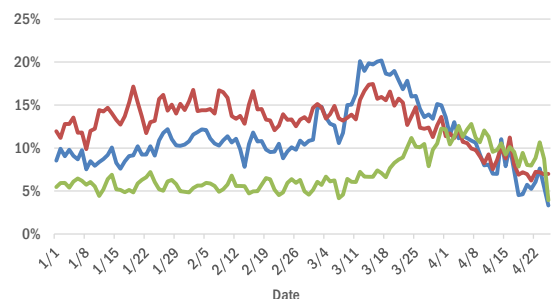

Hillsborough County ED chief complaint and admission data

Daily percent of ED visits statewide that result in **cough-associated admissions** in Hillsborough County

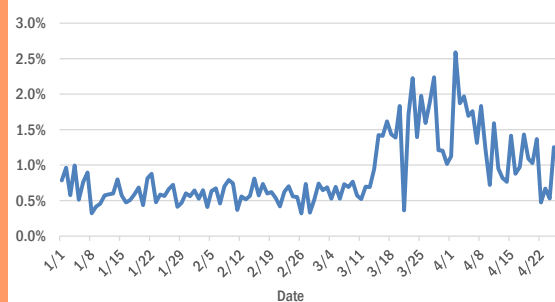

Daily percent of ED visits that mention **cough**, **fever**, or **shortness of breath** in Hillsborough County

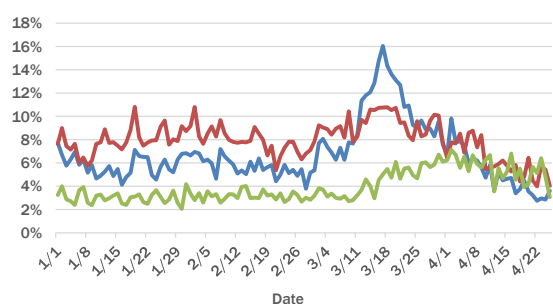

The Electronic Surveillance System for the Early Notification of Community-Based Epidemics (ESSENCE-FL) includes chief complaint data from 214 of 215 Florida EDs. Data are transmitted electronically to ESSENCE-FL daily or hourly.

Coronavirus: additional surveillance information

Data verified as of Apr 26, 2020 at 10 AM

Data in this report are provisional and subject to change.

Orange County ED chief complaint and admission data

Daily percent of ED visits statewide that result in
cough-associated admissions in Orange County

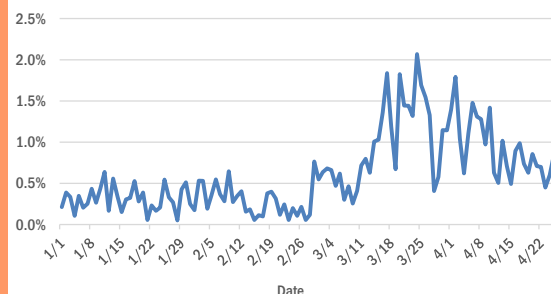

Daily percent of ED visits that mention
cough, **fever**, or **shortness of breath** in Orange County

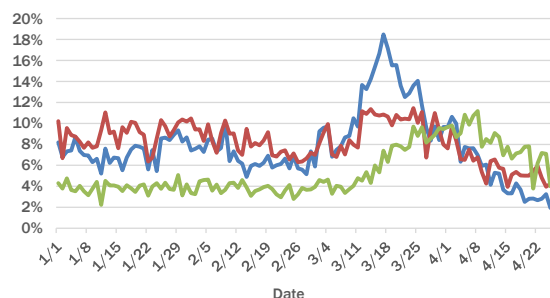

Palm Beach ED chief complaint and admission data

Daily percent of ED visits statewide that result in
cough-associated admissions in Palm Beach County

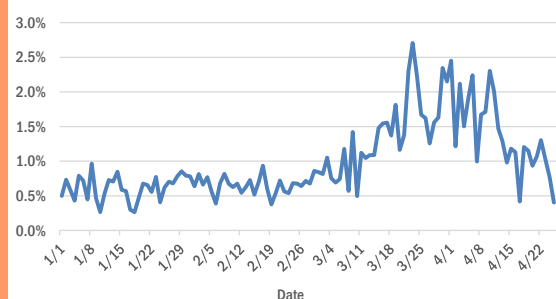

Daily percent of ED visits that mention
cough, **fever**, or **shortness of breath** in Palm Beach County

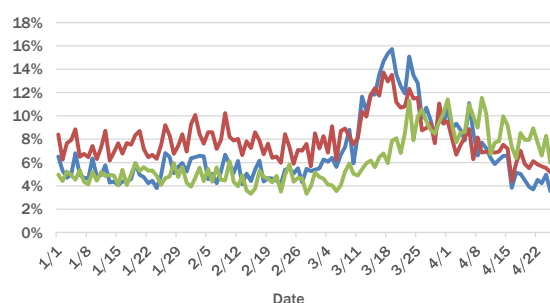

Pinellas County ED chief complaint and admission data

Daily percent of ED visits statewide that result in
cough-associated admissions in Pinellas County

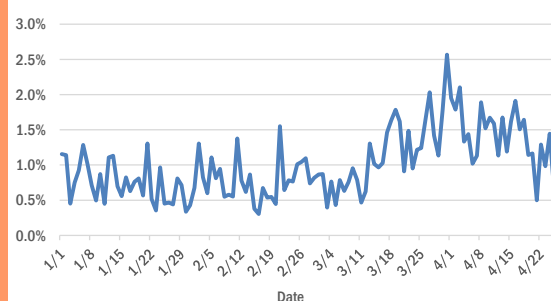

Daily percent of ED visits that mention
cough, **fever**, or **shortness of breath** in Pinellas County

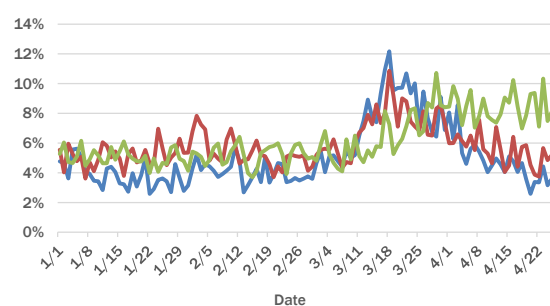

The Electronic Surveillance System for the Early Notification of Community-Based Epidemics (ESSENCE-FL) includes chief complaint data from 214 of 215 Florida EDs. Data are transmitted electronically to ESSENCE-FL daily or hourly.

Coronavirus: All persons with tests reported

Data verified as of Apr 26, 2020 at 10 AM

Data in this report are provisional and subject to change.

The table below includes persons with laboratory results that the Department of Health has received electronically or by mail/fax for Florida residents and non-Florida residents.

County	Awaiting testing	Inconclusive	Negative	Positive	Percent positive	Total tested
Dade	272	169	64,993	11,351	15%	76,513
Broward	36	33	38,312	4,729	11%	43,074
Palm Beach	52	253	21,269	2,697	11%	24,219
Orange	14	3	21,012	1,322	6%	22,337
Hillsborough	15	33	17,360	1,048	6%	18,441
Duval	74	11	20,283	984	5%	21,278
Lee	15	2	9,630	961	9%	10,593
Pinellas	67	10	12,211	687	5%	12,908
Collier	13	1	4,571	552	11%	5,124
Manatee	3	2	2,812	508	15%	3,322
Osceola	48	3	4,219	463	10%	4,685
Escambia	18	7	6,002	457	7%	6,466
Volusia	1	3	7,333	434	6%	7,770
Polk	8	2	6,066	410	6%	6,478
Seminole	4	3	5,175	357	6%	5,535
Sarasota	1	1	3,920	321	8%	4,242
Clay		1	3,243	267	8%	3,511
Brevard	2	2	7,182	252	3%	7,436
Alachua		7	6,141	251	4%	6,399
Pasco	25	6	4,827	232	5%	5,065
St. Lucie	47	2	2,615	228	8%	2,845
Lake	14	1	4,751	222	4%	4,974
Leon	7	2	2,790	210	7%	3,002
St. Johns	5	1	4,367	204	4%	4,572
Charlotte	6	2	1,703	203	11%	1,908
Martin	5		1,463	174	11%	1,637
Sumter	24		1,567	171	10%	1,738
Marion	200	2	3,682	151	4%	3,835
Santa Rosa	1	1	2,333	149	6%	2,483
Okaloosa	11		1,976	149	7%	2,125
Flagler	1	1	1,129	121	10%	1,251
Suwannee	2		449	116	21%	565
Citrus	1	1	1,421	97	6%	1,519
Indian River	49		1,498	89	6%	1,587
Hernando			1,461	88	6%	1,549
Putnam	3		1,161	87	7%	1,248
Gadsden			376	81	18%	457
Monroe	16		1,058	78	7%	1,136
Highlands		1	974	76	7%	1,051
Bay		2	1,169	65	5%	1,236
Hendry	1		388	65	14%	453
Nassau			1,294	53	4%	1,347
Columbia	6		823	49	6%	872
Bradford	1		672	43	6%	715
Madison	94		243	43	15%	286
Walton		1	516	35	6%	552
Jefferson	2		110	27	20%	137

Coronavirus: All persons with tests reported

Data verified as of Apr 26, 2020 at 10 AM

Data in this report are provisional and subject to change.

The table below includes persons with laboratory results that the Department of Health has received electronically or by mail/fax for Florida residents and non-Florida residents.

County	Awaiting testing	Inconclusive	Negative	Positive	Percent positive	Total tested
Desoto	4		471	24	5%	495
Wakulla			255	21	8%	276
Baker			335	20	6%	355
Levy			493	13	3%	506
Jackson			379	13	3%	392
Washington	1		273	12	4%	285
Hardee			105	10	9%	115
Holmes	5		463	9	2%	472
Okeechobee	1		327	9	3%	336
Hamilton	3		131	6	4%	137
Calhoun			99	6	6%	105
Glades			49	6	11%	55
Dixie	1		185	5	3%	190
Gilchrist	1		208	4	2%	212
Union	1		204	4	2%	208
Taylor	1		204	3	1%	207
Franklin			84	2	2%	86
Liberty			41	2	5%	43
Gulf			122	1	1%	123
Lafayette			66	1	1%	67
Unknown	1		41			41
Total	1,183	569	313,085	31,528	9%	345,182

Coronavirus: testing by laboratory

Data verified as of Apr 26, 2020 at 10 AM

Data in this report are provisional and subject to change.

The numbers in the table below represent the number for whom test results were received by the Department of Health. A person can be tested by more than one laboratory and can have both positive and negative results. **Therefore, the sum of the numbers in each column will be larger than the total number of people tested.**

Reporting lab	Inconclusive	Negative	Positive	Percent positive	Total
QUEST DIAGNOSTICS - TAMPA	193	84,067	8,578	9%	92,838
LABORATORY CORPORATION OF AMERICA	43	45,305	4,072	8%	49,420
BIO REFERENCE LABORATORIES, INC	32	40,855	5,186	11%	46,073
ADVENT HEALTH LAB	17	21,766	1,498	6%	23,281
GENETWORX	603	14,809	921	6%	16,333
QUEST DIAGNOSTICS NICHOLS INSTITUTE, INC.	26	13,839	1,050	7%	14,915
MAYO CLINIC LABORATORIES	20	11,366	675	6%	12,061
BPHL-JACKSONVILLE	2	7,766	1,132	13%	8,900
JACKSON MEMORIAL HOSPITAL CLINICAL LAB	67	7,120	1,321	16%	8,508
MEMORIAL REGIONAL HOSPITAL SOUTH	6	6,356	1,250	16%	7,612
BPHL-TAMPA (SPECTRUM BLVD)	20	6,550	784	11%	7,354
BPHL-MIAMI	114	5,534	1,541	21%	7,189
BAYCARE LABORATORIES LLC	2	6,450	397	6%	6,849
SACRED HEART HOSPITAL LABORATORY	2	6,126	430	7%	6,558
TAMPA GENERAL HOSPITAL	4	5,572	230	4%	5,806
SHANDS AT THE UNIVERSITY OF FLORIDA	29	5,011	201	4%	5,241
INTEGRATED REGIONAL LABORATORIES LLP		3,486	424	11%	3,910
BAPTIST HOSPITAL OF MIAMI CLINICAL LABORATORY	1	2,917	656	18%	3,574
DIATHERIX LABORATORIES		3,352	193	5%	3,545
UF PATHLABS	6	2,479	89	3%	2,574
SOUTH MIAMI HOSPITAL LAB		1,789	387	18%	2,176
CAPE CORAL HOSPITAL CLINICAL LABORATORY		1,953	199	9%	2,152
BROWARD GENERAL MEDICAL CENTER-CLINICAL LAB	2	1,695	173	9%	1,870
MORTON PLANT HOSPITAL-ADLER INSTITUTE	5	1,776	84	5%	1,865
CLEVELAND CLINIC HOSPITAL LAB	2	1,544	170	10%	1,716
MEMORIAL REGIONAL HOSPITAL CLINICAL LABORATORY		1,335	105	7%	1,440
ADVENTHEALTH DAYTONA BEACH	2	1,248	103	8%	1,353
HOMESTEAD HOSPITAL CLINICAL LABORATORY	1	1,031	223	18%	1,255
QUEST DIAGNOSTICS NICHOLS INSTITUTE - SJC (ELR)		1,058	139	12%	1,197
SARASOTA MEMORIAL HOSPITAL MAIN LAB	5	1,073	115	10%	1,193
ST JOSEPHS HOSPITAL LABORATORY	1	1,033	123	11%	1,157
NAPLES COMMUNITY HOSPITAL		1,038	103	9%	1,141
FLORIDA HOSPITAL WATERMAN LABORATORY		1,059	33	3%	1,092
CLINICORE LABS		998	84	8%	1,082
WEST KENDALL BAPTIST HOSPITAL LABORATORY	1	824	208	20%	1,033
FLORIDA HOSPITAL - TAMPA		909	52	5%	961
SHANDS JACKSONVILLE MEDICAL CENTER INC		851	31	4%	882
ST VINCENT'S MEDICAL CENTER - RIVERSIDE	1	793	57	7%	851
PALMETTO GENERAL HOSPITAL LAB	1	651	185	22%	837
LARKIN COMMUNITY HOSP.	10	710	114	14%	834
BAPTIST MEDICAL CENTER JACKSONVILLE	1	754	62	8%	817
UNIVERSITY OF MIAMI HOSPITAL	5	671	134	17%	810
ARUP LABORATORIES		662	66	9%	728
DELRAY MEDICAL CENTER	1	584	136	19%	721
WELLINGTON REGIONAL MED CTR LAB	2	576	106	15%	684
AIT LABORATORIES		556	79	12%	635

Coronavirus: testing by laboratory

Data verified as of Apr 26, 2020 at 10 AM

Data in this report are provisional and subject to change.

The numbers in the table below represent the number for whom test results were received by the Department of Health. A person can be tested by more than one laboratory and can have both positive and negative results. **Therefore, the sum of the numbers in each column will be larger than the total number of people tested.**

Reporting lab	Inconclusive	Negative	Positive	Percent positive	Total
ST ANTHONY'S HOSPITAL LAB	4	591	36	6%	631
DOCTORS HOSPITAL	2	445	131	23%	578
BAPTIST HOSPITAL LABORATORY	2	517	53	9%	572
FLORIDA HOSPITAL HEARTLAND MED CTR CLINICAL LAB	1	531	30	5%	562
ST JOSEPHS HOSPITAL SOUTH LABORATORY	1	510	30	6%	541
NEW YORK STATE ELR - SUNRISE MEDICAL LABORATORIES		454	57	11%	511
WINTER HAVEN HOSPITAL CLINICAL LABORATORY	1	479	24	5%	504
SAINT MARY'S MEDICAL CENTER		425	53	11%	478
BAPTIST HOSPITAL OF MIAMI MOLECULAR DIAGNOSTICS	4	402	64	14%	470
MEMORIAL HOSPITAL WEST LABORATORY SERVICES		437	25	5%	462
LMHS		422	37	8%	459
TALLAHASSEE MEMORIAL HOSPITAL		421	35	8%	456
JFK MEDICAL CENTER LAB		248	202	45%	450
CORAL SPRINGS MED CTR		417	29	7%	446
BAPTIST MEDICAL CENTER SOUTH		416	28	6%	444
NORTH SHORE MEDICAL CENTER		295	136	32%	431
GULF COAST MEDICAL CENTER MICROLAB		358	64	15%	422
BROWARD HEALTH NORTH CLINICAL LABORATORY		363	54	13%	417
AVENTURA HOSPITAL LAB		201	213	51%	414
PALM BEACH GARDENS MEDICAL CTR LAB		364	48	12%	412
NICKLAUS CHILDREN'S HOSPITAL		394	16	4%	410
Lee Memorial Hospital		338	26	7%	364
WEST BOCA MEDICAL CENTER LAB		315	46	13%	361
GOOD SAMARITAN MEDICAL CENTER LAB		310	41	12%	351
FLORIDA MEDICAL CENTER - A CAMPUS OF NORTH SHORE	1	272	74	21%	347
CORAL GABLES HOSPITAL CLINICAL LABORATORY		229	107	32%	336
HIALEAH HOSPITAL	2	248	76	23%	326
VIKOR SCIENTIFIC		274	51	16%	325
QUEST DIAGNOSTICS NICHOLS INSTITUTE	5	304	8	3%	317
JUPITER MEDICAL CENTER LAB	1	231	79	25%	311
IMPERIAL POINT MEDICAL CENTER		271	30	10%	301
HEALTH PARK MEDICAL CENTER CLINICAL LAB		242	56	19%	298
QUEST DIAGNOSTICS INFECTIOUS DISEASE INC		155	139	47%	294
BIOCOLLECTION WORLDWIDE INC		1	283	100%	284
MANATEE MEMORIAL HOSPITAL		205	76	27%	281
LEESBURG REGIONAL MEDICAL CENTER		245	14	5%	259
MOFFITT CANCER CENTER		255	4	2%	259
BETHESDA HOSPITAL EAST		218	39	15%	257
NCH NORTH NAPLES HOSPITAL LAB		225	27	11%	252
ST VINCENTS CLAY COUNTY		229	13	5%	242
LEE HEALTH COCONUT POINT CLINICAL LAB		209	12	5%	221
BAPTIST NORTH EMERGENCY CENTER		198	15	7%	213
ST VINCENT'S MEDICAL CENTER - SOUTHSIDE		179	18	9%	197
WESTSIDE REGIONAL MED CTR	1	115	70	38%	186

Coronavirus: testing by laboratory

Data verified as of Apr 26, 2020 at 10 AM

Data in this report are provisional and subject to change.

The numbers in the table below represent the number for whom test results were received by the Department of Health. A person can be tested by more than one laboratory and can have both positive and negative results. **Therefore, the sum of the numbers in each column will be larger than the total number of people tested.**

Reporting lab	Inconclusive	Negative	Positive	Percent positive	Total
APPLIED INGENUITY DIAGNOSTICS		173	13	7%	186
WESTCHESTER HOSPITAL		159	24	13%	183
DOCTORS HOSPITAL OF SARASOTA CLINICAL LABORATORY		144	24	14%	168
VIRACOR-EUROFINS LABORATORIES		128	36	22%	164
BAPTIST MEDICAL CENTER - BEACHES		151	13	8%	164
NEMOURS CHILDRENS HOSPITAL		159			159
GENESIS REFERENCE LABORATORIES			158	100%	158
MERCY HOSPITAL A CAMPUS OF PLANTATION GEN HOSP LAB		80	77	49%	157
FLORIDA HOSPITAL ZEPHYRHILLS		140	11	7%	151
GULF BREEZE HOSPITAL LAB		144	6	4%	150
OSCEOLA REGIONAL MEDICAL CENTER	1	123	25	17%	149
QUEST DIAGNOSTICS - MIRAMAR	2	9	138	93%	149
BRANDON REGIONAL HOSPITAL		117	30	20%	147
NEW YORK STATE ELR - LENCO MEDICAL LABORATORY		131	8	6%	139
LAWNWOOD REGIONAL MEDICAL CENTER		104	35	25%	139
UNIVERSITY HOSPITAL AND MEDICAL CENTER		91	47	34%	138
BLAKE MEDICAL CENTER		75	63	46%	138
VISTA CLINICAL DIAGNOSTICS		72	66	48%	138
ORANGE PARK MEDICAL CENTER		106	31	23%	137
NORTHWEST MEDICAL CENTER		66	68	51%	134
BAPTIST EMERGENCY CENTER CLAY		123	8	6%	131
ORLANDO HEALTH		5	124	96%	129
BAPTIST EMERGENCY CENTER OAKLEAF		126	2	2%	128
FLORIDA HOSPITAL NORTH PINELLAS	1	120	5	4%	126
TESTING MATTERS		2	118	98%	120
FLORIDA HOSPITAL WESLEY CHAPEL		110	9	8%	119
MARINERS HOSPITAL	2	105	11	9%	118
LARGO MEDICAL CENTER		86	31	26%	117
Capital Regional Medical Ctr		85	31	27%	116
LAKESIDE MEDICAL CENTER		75	41	35%	116
ORLANDO VA MEDICAL CENTER		98	17	15%	115
NORTH FLORIDA REGIONAL MEDICAL CENTER		82	29	26%	111
QUEST	1	8	101	92%	110
BMCT Molecular Diagnostics Subsection		106	3	3%	109
MEASE COUNTRYSIDE LAB		93	15	14%	108
PLANTATION GENERAL HOSPITAL		55	53	49%	108
BAPTIST MEDICAL CENTER - NASSAU		101	6	6%	107
MOUNT SINAI MEDICAL CENTER		68	35	34%	103
CITRUS MEMORIAL HOSPITAL LABORATORY		91	11	11%	102
ADVENTHEALTH OCALA LABORATORY		94	7	7%	101
LABCORP BURLINGTON (ELR)	2	39	58	59%	99
QUEST DIAGNOSTIC CLINICAL LABORATORIES, INC	6	18	73	75%	97
QUEST DIAGNOSTICS	1	44	49	52%	94
MAKO MEDICAL LABORATORIES			93	100%	93

Coronavirus: testing by laboratory

Data verified as of Apr 26, 2020 at 10 AM

Data in this report are provisional and subject to change.

The numbers in the table below represent the number for whom test results were received by the Department of Health. A person can be tested by more than one laboratory and can have both positive and negative results. **Therefore, the sum of the numbers in each column will be larger than the total number of people tested.**

Reporting lab	Inconclusive	Negative	Positive	Percent positive	Total
PALMS WEST HOSPITAL LAB		43	45	51%	88
INTEGRATED REGIONAL LABORATORIES		79	9	10%	88
CAPSTONE HEALTHCARE		23	63	73%	86
NCH NORTHEAST		79	7	8%	86
SOUTH FLORIDA BAPTIST HOSPITAL MICRO		74	6	8%	80
WEST PALM HOSPITAL LAB		50	30	38%	80
FLORIDA HOSPITAL FLAGLER	1	73	4	5%	78
MORTON PLANT-MEASE		76	1	1%	77
ST LUCIE MEDICAL CENTER		62	14	18%	76
NORTHSIDE HOSPITAL AND HEART INSTITUTE		59	16	21%	75
INDIAN RIVER MEDICAL CENTER LAB		65	10	13%	75
EGLIN AIRFORCE BASE LAB		59	16	21%	75
FLORIDA HOSPITAL FISH MEMORIAL		61	13	18%	74
BETHESDA HOSPITAL WEST		70	2	3%	72
OAK HILL HOSPITAL		59	12	17%	71
MEMORIAL HOSPITAL JACKSONVILLE		32	37	54%	69
OVIEDO MEDICAL CENTER		63	2	3%	65
ROSEN MEDICAL CENTER		62			62
DIAGNOSTIC SOLUTIONS			62	100%	62
VAMC ORLANDO		33	28	46%	61
NCH HEALTHCARE BONITA		49	10	17%	59
ST JOSEPHS NORTH HOSPITAL LAB		50	9	15%	59
SOUTH BAY HOSPITAL MICRO		41	18	31%	59
POINCIANA MEDICAL CENTER		50	8	14%	58
WEST FLORIDA HOSPITAL LAB		48	10	17%	58
PHYSICIANS STAT LAB		4	53	93%	57
QUEST DIAGNOSTICS - ATLANTA		54	3	5%	57
LAKEWOOD RANCH MEDICAL CENTER		34	20	37%	54
BAYFRONT MEDICAL CENTER		38	16	30%	54
Highlands Regional Hospital		53			53
MEMORIAL HOSPITAL PEMBROKE		43	9	17%	52
LAKE CITY MEDICAL CENTER		27	24	47%	51
THERADOC		49			49
LABONE LLC DBA QUEST DIAGNOSTICS		43	5	10%	48
BIO COLLECTIONS INC		1	46	98%	47
MEDICAL CENTER OF TRINITY CLINICAL LABORATORY		34	13	28%	47
FLORIDA HOSPITAL OF CARROLLWOOD		40	6	13%	46
CENTRAL FLORIDA REGIONAL HOSPITAL		39	6	13%	45
TENNESSEE DOH - NASHVILLE		38	7	16%	45
PALMS OF PASADENA HOSPITAL		43	2	4%	45
NEW YORK STATE ELR - DEPARTMENT OF CLINICAL LABS		40	4	9%	44
FLAGLER HOSPITAL	1	12	30	70%	43
MEMORIAL HOSPITAL MICRO		38	5	12%	43
ENGLEWOOD COMMUNITY HOSPITAL		34	9	21%	43
MEMORIAL HOSPITAL- MIRAMAR		41	1	2%	42
LABTECH DIAGNOSTIC		41			41

Coronavirus: testing by laboratory

Data verified as of Apr 26, 2020 at 10 AM

Data in this report are provisional and subject to change.

The numbers in the table below represent the number for whom test results were received by the Department of Health. A person can be tested by more than one laboratory and can have both positive and negative results. **Therefore, the sum of the numbers in each column will be larger than the total number of people tested.**

Reporting lab	Inconclusive	Negative	Positive	Percent positive	Total
ACCESS MEDICAL LABORATORIES		23	18	44%	41
THE VILLAGES REGIONAL HOSPITAL		32	5	14%	37
BMHSI-AEL MICROBIOLOGY LABORATORY		35	2	5%	37
OCALA REGIONAL MEDICAL CENTER		36	1	3%	37
BAYONET POINT REGIONAL MEDICAL CENTER		26	10	28%	36
LEE MEMORIAL HOSPITAL LAB			36	100%	36
ORLANDO VAMC		12	22	65%	34
AVENTUS BIOLABS		1	33	97%	34
DYNIX DIAGNOSTICS		21	12	36%	33
ORLANDO VETERANS AFFAIRS MEDICAL CENTER		31	2	6%	33
BUREAU OF CLINICAL LABORATORIES		30	3	9%	33
GULF COAST MEDICAL CENTER LAB		32	1	3%	33
WEST MARION COMMUNITY HOSPITAL LAB		30	2	6%	32
PUTNAM COMMUNITY MEDICAL CENTER		28	4	13%	32
USAFSAM/PHE		23	9	28%	32
MEMPHIS PATHOLOGY LABORATORY		31			31
QUEST DIAGNOSTICS WOOD DALE		27	3	10%	30
PATIENTS CHOICE LABORATORIES			30	100%	30
BARTOW REGIONAL MEDICAL CENTER		28	2	7%	30
ST PETERSBURG GENERAL HOSPITAL		22	7	24%	29
MEDSCAN LABORATORY INC		13	16	55%	29
BAYCARE LAB			29	100%	29
CENTRAL FLORIDA HEALTH CARE		23	6	21%	29
QUEST DIAGNOSTICS - WEST HILLS		24	4	14%	28
REAL DIAGNOSTICS			27	100%	27
LABCORP		5	22	81%	27
QUEST DIAGNOSTIC		12	15	56%	27
BAPTIST HEALTH SOUTH FLORIDA			27	100%	27
SYNERGY LABORATORIES		20	7	26%	27
SARASOTA CO. HEALTH DEPT # 58		17	9	35%	26
FISHERMENS HOSPITAL CLINICAL LAB		26			26
FLORIDA HOSPITAL DELAND		22	4	15%	26
LAB CORP		11	15	58%	26
CDC		17	9	35%	26
FORT WALTON BEACH MEDICAL CENTER		15	10	40%	25
JAY HOSPITAL CLINICAL LABORATORY		25			25
RAULERSON HOSPITAL		23	2	8%	25
QUEST DIAGNOSTICS-MIAMI		4	20	83%	24
IRL		2	22	92%	24
UAB UNIVERSITY OF ALABAMA HOSPITAL LAB		23	1	4%	24
HIGHLANDS REGIONAL MEDICAL CENTER		15	8	35%	23
LAKELAND REGIONAL MEDICAL CENTER		4	19	83%	23
SOUTH LAKE HOSPITAL			23	100%	23
Assurance Scientific Laboratories		21	1	5%	22
HOLMES REGIONAL MEDICAL CENTER		3	19	86%	22
MEDCOMP SCIENCES LLC		1	21	95%	22

Coronavirus: testing by laboratory

Data verified as of Apr 26, 2020 at 10 AM

Data in this report are provisional and subject to change.

The numbers in the table below represent the number for whom test results were received by the Department of Health. A person can be tested by more than one laboratory and can have both positive and negative results. **Therefore, the sum of the numbers in each column will be larger than the total number of people tested.**

Reporting lab	Inconclusive	Negative	Positive	Percent positive	Total
MEASE		22			22
MORTON PLANT HOSPITAL			22	100%	22
MARTIN MEMORIAL MEDICAL CENTER LAB		1	20	95%	21
MICROGEN DX		1	20	95%	21
HALIFAX MEDICAL CENTER LAB		1	19	95%	20
NEW YORK STATE ELR - NEW YORK PRESBYTERIAN HOSPITAL CUMC CLINICAL		15	4	21%	19
UNIVERSITY OF MIAMI HOSPITAL & CLINICS		16	3	16%	19
NEW YORK STATE ELR - NORTH SHORE LONG ISLAND JEWISH HEALTH		10	9	47%	19
VAMC WEST PALM LAB			18	100%	18
HENDRY REGIONAL MEDICAL CENTER			18	100%	18
UAB HIGHLANDS LABORATORY		18			18
BAPTIST HEALTH EMERGENCY CENTER COUNTRY WALK		18			18
JHF JUPITER HOSPITAL		17	1	6%	18
QUEST NEW ENGLAND		11	6	35%	17
BIOREFERENCE LABORATORIES		1	16	94%	17
TWIN CITIES HOSPITAL		17			17
ARUP		4	12	75%	16
ST. MARY'S MEDICAL CENTER LAB			16	100%	16
AdventHealth Lab		2	13	87%	15
LABCORP TAMPA		3	12	80%	15
DIATHERIX		13	2	13%	15
ADVENT HEALTH DAYTONA		1	14	93%	15
ST. ANTHONY'S HOSPITAL			14	100%	14
NEW YORK STATE ELR - WADSWORTH HEALTH CENTER		13	1	7%	14
PALO ALTO VA MEDICAL CENTER			14	100%	14
LABCORP BURLINGTON (LPP)		3	10	77%	13
NEW YORK STATE ELR - NYU HOSPITALS CENTER CLINICAL LABORATORIES		10	3	23%	13
BROWARD DIALYSIS			12	100%	12
TAMPA COMMUNITY HOSPITAL		11	1	8%	12
CORE DIAGNOSTIC LABORATORIES			12	100%	12
LEHIGH REGIONAL MEDICAL CENTER LAB		12			12
ADVENTHEALTH TAMPA			12	100%	12
QUEST TAMPA (NEW YORK ELR)		10	2	17%	12
ORLANDO REGIONAL MEDICAL CENTER		1	11	92%	12
NEW YORK STATE ELR - MOUNT SINAI LABORATORY		7	4	36%	11
PHYSICIANS REGIONAL MEDICAL CENTER - COLLIER BLVD			11	100%	11
MORTON PLANT HOSPITAL/LAB		1	10	91%	11
HOLY CROSS HOSPITAL			11	100%	11
QUEST DIAGNOSTICS - IRVING		11			11
BAY PINES VAMC CLINICAL LABORATORY			10	100%	10
CLEVELAND CLINIC FOUNDATION		8	2	20%	10
SACRED HEART-EMERALD COAST			10	100%	10
STEWART REFERENCE LABORATORY			10	100%	10
MARTIN HOSPITAL SOUTH LAB			10	100%	10
QUEST DIAGNOSTIC INC			10	100%	10
NEW JERSEY DEPARTMENT OF HEALTH COMMUNICABLE DISEASE SERVICE		3	7	70%	10

Coronavirus: testing by laboratory

Data verified as of Apr 26, 2020 at 10 AM

Data in this report are provisional and subject to change.

The numbers in the table below represent the number for whom test results were received by the Department of Health. A person can be tested by more than one laboratory and can have both positive and negative results. **Therefore, the sum of the numbers in each column will be larger than the total number of people tested.**

Reporting lab	Inconclusive	Negative	Positive	Percent positive	Total
IRL MARKET LAB		1	9	90%	10
ACUTIS DIAGNOSTICS		10			10
ST JUDE CHILDREN'S RESEARCH HOSPITAL		10			10
NEW YORK STATE ELR - NEW YORK HOSPITAL LABORATORIES		6	3	33%	9
SACRED HEART HOSPITAL ON THE GULF		9			9
VA MEDICAL CENTER		5	4	44%	9
MEDICAL DIAGNOSTIC LABORATORIES	1	7	1	11%	9
HURLBURT FIELD CLINIC			9	100%	9
UNKNOWN			9	100%	9
MIAMI VA HEALTHCARE SYSTEM			9	100%	9
HOLY CROSS HOSPITAL LABORATORY			9	100%	9
FLORIDA HOSPITAL HEARTLAND MED CTR LAKE PLACID		7	2	22%	9
UHEALTH CORAL GABLES/LENNAR MED CTR		9			9
ESCAMBIA COMMUNITY CLINIC			9	100%	9
SUNRISE MEDICAL LABORATORIES		1	7	88%	8
TRADITION MEDICAL CENTER LABORATORY		2	6	75%	8
QUEST DIAGNOSTICS NICHOLS INSTITUTE - SJC (LPP)		5	3	38%	8
PENNSYLVANIA DEPT OF HEALTH		5	3	38%	8
SOLARIS DIAGNOSTICS			8	100%	8
VHA PUBLIC HEALTH REFERENCE LABORATORY- PALO ALTO		6	2	25%	8
LEE HEALTH-COCONUT POINT LAB			8	100%	8
BAYFRONT MEDICAL CENTER/DEPARTMENT OF PATHOLOGY		7	1	13%	8
ST MARY'S MEDICAL CENTER		1	7	88%	8
JAMES A. HALEY VETERANS MICRO LAB			8	100%	8
NEW YORK STATE ELR - MONTEFIORE MEDICAL CENTER LABORATORIES - MOSES		4	4	50%	8
NCF DIAGNOSTICS & DNA TECHNOLOGIES		7	1	13%	8
PROTEUS MOLECULAR AND CLINICAL LAB		5	3	38%	8
CAPITAL REGIONAL MEDICAL CENTER		1	7	88%	8
QUEST DIAGNOSTICS NICHOLS INSTITUTE- LPP		1	7	88%	8
GENETWORKX			7	100%	7
IPSUM DIAGNOSTICS			7	100%	7
LABCORP - MIAMI		4	3	43%	7
JACKSON MEMORIAL HOSPITAL			6	100%	6
THE COMMONWEALTH OF MASSACHUSETTS			6	100%	6
ARCHBOLD MEMORIAL HOSPITAL/LAB		3	3	50%	6
MARTIN MEMORIAL HEALTH SYSTEM LABORATORY			6	100%	6
ORLANDO VA PALMS		1	5	83%	6
LAB INTERMARKET FACILITY LAB			6	100%	6
ST. JOSEPHS HOSPITAL			6	100%	6
MAYO CLINIC DEPT OF LAB MED PATHOLOGY			6	100%	6
MICHIGAN DEPARTMENT OF HEALTH AND HUMAN SERVICES			5	100%	5
NEW YORK STATE ELR - QUEST DIAGNOSTICS INCORPORATED		2	3	60%	5
NEW YORK STATE ELR - EMPIRECITY LABORATORIES		3	2	40%	5
UR MEDICINE LABS- CENTRAL LABORATORY		5			5
MEDARBOR DIAGNOSTICS		1	4	80%	5
VETERANS AFFAIRS MEDICAL CENTER LAB			5	100%	5

Coronavirus: testing by laboratory

Data verified as of Apr 26, 2020 at 10 AM

Data in this report are provisional and subject to change.

The numbers in the table below represent the number for whom test results were received by the Department of Health. A person can be tested by more than one laboratory and can have both positive and negative results. **Therefore, the sum of the numbers in each column will be larger than the total number of people tested.**

Reporting lab	Inconclusive	Negative	Positive	Percent positive	Total
FLORIDA HOSPITAL WAUCHULA		5			5
FLORIDA DEPARTMENT OF HEALTH		3	2	40%	5
LEE MEMORIAL LAB GULF COAST			5	100%	5
ST JOSEPHS HOSPITAL			5	100%	5
CITRUS MEMORIAL HEALTH SYSTEM LAB		1	4	80%	5
MEDCOMP SCIENCES			5	100%	5
QUEST INFECTIOUS DISEASE		1	3	75%	4
WATSON CLINIC LLP SOUTH			4	100%	4
SACRED HEART HEALTH SYSTEM			4	100%	4
MOFFITT CANCER CENTER		4			4
JFK MEDICAL CENTER NORTH LAB			4	100%	4
AMERICAN HEALTH ASSOCIATES		3	1	25%	4
FAWCETT MEMORIAL HOSPITAL-LAB		1	3	75%	4
PATRICK AIR FORCE BASE			4	100%	4
VILLAGES REGIONAL MEDICAL CENTER		3	1	25%	4
PHYSICIANS REGIONAL MEDICAL CENTER - PINE RIDGE RD			4	100%	4
COMMUNITY HEALTH OF SOUTH FLORIDA			4	100%	4
LAKELAND REGIONAL HEALTH			4	100%	4
JACKSON NORTH MEDICAL CENTER			4	100%	4
MARTIN MEMORIAL HEALTH SYSTEMS LABORATORY			4	100%	4
FLORIDA HOSPITAL NEW SMYRNA		1	3	75%	4
FLORIDA DEPT OF HEALTH		2	1	33%	3
GENPATH			3	100%	3
NORTH BROWARD HOSPITAL DISTRICT HEALTHCARE FOR THE HOMELESS			3	100%	3
FLORIDA COMMUNITY HEALTH CENTERS INC			3	100%	3
BROWARD HEALTH MEDICAL CENTER			3	100%	3
BROWARD HEALTH CARE			3	100%	3
BAY MEDICAL CENTER SACRED HEART HEALTH SYSTEM			3	100%	3
VA OUTPATIENT			3	100%	3
BIO REFERENCE LABORATORIES			3	100%	3
TGH			3	100%	3
HEALTH FIRST-VIERA HOSPITAL			3	100%	3
HEALTH CENTRAL HOSPITAL			3	100%	3
GENUS DIAGNOSTICS			3	100%	3
PALM BEACH COUNTY HEALTH DEPT LAB		3			3
MISSOURI DEPARTMENT OF HEALTH AND SENIOR SERVICES			3	100%	3
MAYO CLINIC LABS - ROCHESTER SUPERIOR DRIVE			3	100%	3
MERCY HOSPITAL MIAMI LAB			3	100%	3
VAMC BAY PINES			3	100%	3
AMERICAN ESOTERIC LABORATORIES			3	100%	3
BOCA RATON REGIONAL HOSPITAL LAB			3	100%	3
FLORIDA DEPARTMENT OF HEALTH IN LAKE COUNTY			3	100%	3
MEASE DUNEDIN HOSPITAL			3	100%	3
NCH HEALTHCARE SYSTEM MICROBIOLOGY LAB			3	100%	3
MACDILL AFB HOSPITAL			3	100%	3
MIAMI VAMC			3	100%	3

Coronavirus: testing by laboratory

Data verified as of Apr 26, 2020 at 10 AM

Data in this report are provisional and subject to change.

The numbers in the table below represent the number for whom test results were received by the Department of Health. A person can be tested by more than one laboratory and can have both positive and negative results. **Therefore, the sum of the numbers in each column will be larger than the total number of people tested.**

Reporting lab	Inconclusive	Negative	Positive	Percent positive	Total
LABCORP BURLINGTON CYTO		3			3
PENNSYLVANIA DEPARTMENT OF HEALTH BUREAU OF LABORATORIES			3	100%	3
GESSLER CLINIC			3	100%	3
PALM BAY HOSPITAL		1	2	67%	3
WHITE WILSON MEDICAL CENTER CLINIC			3	100%	3
NICHOLS INSTITUTE QUEST DIAGNOSTICS		2	1	33%	3
NEW YORK STATE ELR - STONY BROOK UNIVERSITY MEDICAL CENTER		1	2	67%	3
FAMILY HEALTH CENTERS OF SWF LABS			3	100%	3
SUNQUEST		1	2	67%	3
PATHGROUP LABS LLC		3			3
SOUTH MIAMI HOSPITAL			2	100%	2
QUEST DIAGNOSTICS- MELBOURNE			2	100%	2
NEW HAMPSHIRE PUBLIC HEALTH LABORATORIES		2			2
Cleveland Clinic Laboratories			2	100%	2
NEW YORK STATE ELR - LENOX HILL HOSPITAL		1	1	50%	2
HEALTH FIRST-PALM BAY			2	100%	2
RAULERSON LAB			2	100%	2
NEW YORK STATE ELR - ROCHESTER GENERAL HOSPITAL LABORATORY		1	1	50%	2
VIERA HOSPITAL			2	100%	2
QUESTDIAGNOSTICS INCORPORATED			2	100%	2
HUNTSVILLE HOSPITAL LABORATORY		2			2
DOH JACKSONVILLE CENTRAL LABORATORY		2			2
VAMC LAKE CITY		2			2
GULF COAST MEDICAL GROUP			2	100%	2
ST JOSEPH HOSPITAL		1	1	50%	2
SCDHEC BUREAU OF LABORATORIES			2	100%	2
ST CLOUD REGIONAL MEDICAL CENTER			2	100%	2
MAYO MEDICAL LABORATORIES		2			2
ST FRANCIS HOSPITAL			2	100%	2
ALABAMA DEPARTMENT OF PUBLIC HEALTH			2	100%	2
BAY PINES VA		1	1	50%	2
LUMINUS DIAGNOSTICS			2	100%	2
PHYSICIANS REGIONAL HEALTHCARE SYSTEM			2	100%	2
NEW YORK STATE DEPARTMENT OF HEALTH		1	1	50%	2
FLORIDA HOSPITAL ORLANDO		1	1	50%	2
TYNDALL AFB			2	100%	2
LAB CORP TAMPA			2	100%	2
DAVITA LABS		2			2
LABCORP - OHIO			2	100%	2
BAYCARE OUTREACH LABORATORY HOSPITAL			2	100%	2
ST. MARYS MEDICAL CENTER			2	100%	2
PREMIER LABORATORY SERVICES, LLC			2	100%	2
Quest Diag Unspecifd		1	1	50%	2
UMHC/SYLVESTER AT KENDALL			2	100%	2
SEBASTIAN RIVER MEDICAL CENTER		2			2
AVELLINO LAB USA INC		2			2

Coronavirus: testing by laboratory

Data verified as of Apr 26, 2020 at 10 AM

Data in this report are provisional and subject to change.

The numbers in the table below represent the number for whom test results were received by the Department of Health. A person can be tested by more than one laboratory and can have both positive and negative results. **Therefore, the sum of the numbers in each column will be larger than the total number of people tested.**

Reporting lab	Inconclusive	Negative	Positive	Percent positive	Total
OPTEO LABORATORY			2	100%	2
ADVANCED MEDICAL CARE			2	100%	2
LEON MEDICAL CENTER			2	100%	2
FINLAY C. LABORATORY		2			2
DESOTO MEMORIAL HOSPITAL LAB			2	100%	2
NEW YORK STATE ELR - JAMES J PETERS VA MEDICAL CENTER			2	100%	2
OPTUM LABS LLC			2	100%	2
LABCORP - ORLANDO		1	1	50%	2
INTERCOASTAL MEDICAL GROUP			2	100%	2
LABCORP PHOENIX			2	100%	2
NORTH BAY HOSPITAL			2	100%	2
SOUTHEAST FAMILY HEALTHCARE CENTER			1	100%	1
P4 DIAGNOSTIX LABORATORY NETWORK			1	100%	1
MEDICAL DIAGNOSTIC LAB		1			1
MILLENNIUM LAB SERVICES			1	100%	1
NEW YORK STATE ELR - CATHOLIC HEALTH SYSTEM DEPT LABORATORY		1			1
ACCESS HEALTH CARE PHYSICIANS			1	100%	1
CENTRA CARE			1	100%	1
NORTH RIVER FAMILY HEALTH CENTER			1	100%	1
OHIO DEPARTMENT OF HEALTH LABORATORY		1			1
PHYSICIANS STAT			1	100%	1
VAMC GAINESVILLE		1			1
PANCARE OF FLORIDA, INC			1	100%	1
PARKWEST MEDICAL CENTER		1			1
BioReference Laboratories, Inc			1	100%	1
FULGENT GENETICS			1	100%	1
PALMS WEST HOSPITAL			1	100%	1
BAYCARE OUTREACH LAB			1	100%	1
ST. JOSEPH HOSPITAL LAB			1	100%	1
GARCIA CLINICAL LABORATORY		1			1
VENICE REGIONAL MEDICAL CENTER			1	100%	1
ACCU REFERENCE MEDICAL LAB			1	100%	1
GENESIS MEDICAL LABORATORY MIAMI FL.		1			1
HAWAII DEPARTMENT OF HEALTH LAB			1	100%	1
LEESBURG FAMILY MEDICINE		1			1
JOHNSON CITY MEDICAL CENTER		1			1
ACCESSLAB		1			1
C.W. BILL YOUNG VA MEDICAL CENTER			1	100%	1
BIOTECH			1	100%	1
ECCOLAB GROUP			1	100%	1
ANNE BATES LEACH EYE HOSPITAL/ ABLEH MICROBIOLOGY LABORATORY		1			1
AZALEA HEALTH			1	100%	1
BAYFRONT HEALTH PUNTA GORDA			1	100%	1
LEHIGH VALLEY HOSPITAL			1	100%	1
QUEST - HOUSTON LAB			1	100%	1
LAKE CITY VETERANS HOSPITAL			1	100%	1

Coronavirus: testing by laboratory

Data verified as of Apr 26, 2020 at 10 AM

Data in this report are provisional and subject to change.

The numbers in the table below represent the number for whom test results were received by the Department of Health. A person can be tested by more than one laboratory and can have both positive and negative results. **Therefore, the sum of the numbers in each column will be larger than the total number of people tested.**

Reporting lab	Inconclusive	Negative	Positive	Percent positive	Total
CAROMONT HEALTH			1	100%	1
MAYO CLINIC DEPT OF MED AND PATHOLOGY			1	100%	1
PROVIDENCE HOSPITAL LABORATORY		1			1
LEE COUNTY HEALTH DEPARTMENT			1	100%	1
Mt Sinai Aventura			1	100%	1
LAB CORP OF AMERICA			1	100%	1
TUFTS MEDICAL CENTER			1	100%	1
LABCORP-PORT ST.LUCIE		1			1
SOUTHWEST REGIONAL PCR LABORATORY			1	100%	1
LAB CORP PHOENIX			1	100%	1
CALIFORNIA PUBLIC HEALTH LABORATORY			1	100%	1
NEW YORK STATE ELR - GOOD SAMARITAN HOSPITAL LABORATORY		1			1
CAPE CANAVERAL HOSPITAL			1	100%	1
NAVAL HOSPITAL OF JACKSONVILLE			1	100%	1
DEPARTMENT OF VETERANS AFFAIRS JAMES A. HALEY VETERANS HOSPITAL			1	100%	1
BAYONET POINT MEDICAL CENTER			1	100%	1
NEW YORK STATE ELR - WHITE PLAINS HOSPITAL CENTER LAB		1			1
SM AUTOMATED MICRO SUBSECTION	1				1
TREASURE COAST COMMUNITY HEALTH			1	100%	1
ALLIANCE LABS @LRMC			1	100%	1
ADVANCED URGENT CARE			1	100%	1
EXCEL URGENT CARE OF NJ			1	100%	1
MEDSTAR HARBOR HOSPITAL			1	100%	1
MUNSON MEDICAL CENTER			1	100%	1
COASTAL LABORATORIES			1	100%	1
EAST ALABAMA MEDICAL CENTER LABORATORY		1			1
IRL MARKET LAB ALACHUA		1			1
HEALTH FIRST-HOLMES REGIONAL			1	100%	1
NAVAL HOSPITAL - JACKSONVILLE		1			1
LABCORP INC		1			1
INTEGRATED REGIONAL LABORATORIES - LARGO			1	100%	1
HUNTINGTON HOSPITAL LABORATORY			1	100%	1
TAMPA		1			1
LECONTE MEDICAL CENTER LAB		1			1
BAYCARE OUTREACH LABORATORY SERVICES		1			1
MACDILL AIRFORCE BASE MICRO			1	100%	1
WUESTHOFF MEDICAL CENTER-MELBOURNE			1	100%	1
BAYCARE HEALTH SYSTEM			1	100%	1
CLINICAL PATHOLOGY LABS		1			1
FL PHL TAMPA		1			1
EGLIN REGIONAL MEDICAL CENTER			1	100%	1
DTR LABS			1	100%	1
CORE LABORATORY		1			1
LABCORP - CLEARWATER			1	100%	1
UPMC HEALTH SYSTEM		1			1
VENICE REGIONAL MEDICAL LAB SERVICES			1	100%	1

Coronavirus: testing by laboratory

Data verified as of Apr 26, 2020 at 10 AM

Data in this report are provisional and subject to change.

The numbers in the table below represent the number for whom test results were received by the Department of Health. A person can be tested by more than one laboratory and can have both positive and negative results. **Therefore, the sum of the numbers in each column will be larger than the total number of people tested.**

Reporting lab	Inconclusive	Negative	Positive	Percent positive	Total
PRATTVILLE BAPTIST HOSPITAL		1			1
UAB			1	100%	1
PROMEDICA LABORATORIES		1			1
NEW YORK STATE ELR - SOUTHSIDE HOSPITAL NORTHWELL HEALTH LABORATORY		1			1
NAVY HOSPITAL			1	100%	1
WATSON CLINIC LLP MAIN			1	100%	1
NEW YORK STATE ELR - HUDSON VALLEY HOSPITAL CENTER LABORATORY			1	100%	1
NEW YORK STATE ELR - QUEST DIAGNOSTICS NICHOLS		1			1
NEW YORK STATE ELR - NEW YORK CITY DEPARTMENT OF HEALTH & MENTAL		1			1
BIOREFERENCE LABORATORY		1			1
BOND CLINIC			1	100%	1
ALTRU DIAGNOSTICS INC			1	100%	1
LABCORP LAFAYETTE		1			1
JOHN HOPKINS MEDICAL LABORATORIES		1			1
FLORIDA COMMUNITY HEALTH CENTER OF ST. LUCIE			1	100%	1
LABCORP DIAGNOSTICS-MIAMI			1	100%	1
WEST VIRGINIA UNIVERSITY HOSPITALS			1	100%	1
KENDALL REGIONAL MEDICAL CENTER LAB			1	100%	1
DELRAY MEDICAL CENTER LAB			1	100%	1
HALIFAX MEDICAL CENTER			1	100%	1
NORTH BROWARD MEDICAL CENTER			1	100%	1
NEW YORK STATE ELR - VASSAR BROTHERS MEDICAL CENTER LABORATORY		1			1
NEW YORK STATE ELR - WESTCHESTER MEDICAL CENTER		1			1
NORTH FLORIDA/SOUTH GEORGA VETERANS HEALTH SYSTEM			1	100%	1
NORTH CAROLINA DEPARTMENT OF HEALTH & HUMAN SERVICES			1	100%	1
NEW YORK STATE ELR - CATHOLIC HEALTH SERVICES REGIONAL LABORATORY			1	100%	1
MARYLAND DEPARTMENT OF HEALTH AND MENTAL HYGIENE			1	100%	1
SHELBY BAPTIST MEDICAL CENTER			1	100%	1
REMISE OCCUPATIONAL HEALTH SOLUTIONS INC			1	100%	1
MISSOURI DEPARTMENT OF HEALTH AND SENIOR SERVICES - STATE PH LAB		1			1
MHHS All Lab Subsection		1			1
MHS LAB		1			1
VA			1	100%	1
ACCESSDX			1	100%	1
ROBERT WOOD JOHNSON HOSPITAL			1	100%	1
SANTA ROSA MEDICAL CENTER			1	100%	1
UNKNOWN - BAD FACILITY CODE			1	100%	1
BARDMOOR LABORATORY			1	100%	1
NORTHWELL HEALTH PLAINVIEW HOSPITAL LABORATORY			1	100%	1
NEW YORK STATE ELR - NEWYORK-PRESBYTERIAN/QUEENS DIAGNOSTIC		1			1
OMNI			1	100%	1
BAYFRONT HEALTH SPRING HILL			1	100%	1
BEAUMONT LABORATORY			1	100%	1
NEW YORK STATE ELR - KALEIDA HEALTH CENTER FOR LABORATORY		1			1
NEW YORK STATE ELR - MONTEFIORE MEDICAL CENTER LABORATORIES - WEILER			1	100%	1
NEW YORK STATE ELR - BRONX LEBANON HOSPITAL-MEDICAL CENTER		1			1

Coronavirus: testing by laboratory

Data verified as of Apr 26, 2020 at 10 AM

Data in this report are provisional and subject to change.

The numbers in the table below represent the number for whom test results were received by the Department of Health. A person can be tested by more than one laboratory and can have both positive and negative results. **Therefore, the sum of the numbers in each column will be larger than the total number of people tested.**

Reporting lab	Inconclusive	Negative	Positive	Percent positive	Total
VA HOSPITAL			1	100%	1
VA GREATER LOS ANGELES HEALTH CARE SYSTEM			1	100%	1
SANFORD REFERENCE LAB		1			1
STATE LAB		1			1
ST FRANCIS			1	100%	1
ST. JOSEPH'S HOSPITAL LAB			1	100%	1
TAMPA GENERAL HOSPITAL CLINICAL LAB			1	100%	1
SPRING HILL REGIONAL HOSPITAL			1	100%	1
Total	1272	349,158	40,546	10%	390,976

Coronavirus: line list of deaths in Florida residents

Data verified as of Apr 26, 2020 at 10 AM

Data in this report are provisional and subject to change.

18 new deaths include those verified since Apr 25, 2020 at 4:30 PM

Death	County	Age	Gender	Travel related	Travel detail	Contact with a confirmed case	Jurisdiction	Date case counted	Deaths verified today
1	Alachua	78	Female	No			FL resident	04/09/20	Yes
2	Alachua	67	Female	No		Yes	FL resident	04/18/20	
3	Baker	66	Male	No		Yes	FL resident	03/22/20	
4	Baker	77	Female	No		Yes	FL resident	03/24/20	
5	Baker	71	Female	No		Unknown	FL resident	04/06/20	
6	Bay	72	Female	No		Unknown	FL resident	04/02/20	
7	Bay	93	Male	No		Yes	FL resident	04/03/20	
8	Bradford	78	Female	Unknown		Unknown	FL resident	03/29/20	
9	Bradford	85	Female	No		Unknown	FL resident	04/07/20	
10	Brevard	74	Male	No		Yes	FL resident	03/27/20	
11	Brevard	94	Male	No		No	FL resident	04/01/20	
12	Brevard	76	Female	No		Unknown	FL resident	04/03/20	
13	Brevard	79	Male	No		Unknown	FL resident	04/03/20	
14	Brevard	91	Female	No		Unknown	FL resident	04/10/20	
15	Brevard	84	Male	No		Yes	FL resident	04/11/20	
16	Brevard	73	Female	No		Yes	FL resident	04/14/20	
17	Brevard	77	Female	No		Yes	FL resident	04/15/20	
18	Broward	74	Male	No		Yes	FL resident	03/15/20	
19	Broward	77	Male	No		Yes	FL resident	03/16/20	
20	Broward	57	Male	No		Yes	FL resident	03/18/20	
21	Broward	93	Male	No		Yes	FL resident	03/18/20	
22	Broward	96	Female	No		Yes	FL resident	03/19/20	
23	Broward	94	Male	No		Yes	FL resident	03/19/20	
24	Broward	92	Male	No		Yes	FL resident	03/20/20	
25	Broward	75	Male	No		Yes	FL resident	03/20/20	
26	Broward	95	Male	No		Unknown	FL resident	03/21/20	
27	Broward	86	Male	No		Yes	FL resident	03/21/20	
28	Broward	75	Male	Yes	FL; HONDURAS	No	FL resident	03/22/20	
29	Broward	70	Male	Unknown			FL resident	03/22/20	
30	Broward	80	Female	No		No	FL resident	03/23/20	
31	Broward	96	Female	No		Yes	FL resident	03/23/20	
32	Broward	83	Female	Yes	CA; FL	Yes	FL resident	03/23/20	
33	Broward	76	Male	No		No	FL resident	03/23/20	
34	Broward	78	Male	Unknown		Yes	FL resident	03/24/20	
35	Broward	84	Female	No		Yes	FL resident	03/24/20	
36	Broward	38	Female	No		Unknown	FL resident	03/24/20	
37	Broward	83	Male	No		Unknown	FL resident	03/25/20	
38	Broward	79	Male	Yes	PERU	Yes	FL resident	03/25/20	
39	Broward	93	Female	Unknown		Yes	FL resident	03/25/20	
40	Broward	67	Male	No		Yes	FL resident	03/25/20	
41	Broward	71	Male	Unknown		Unknown	FL resident	03/25/20	
42	Broward	97	Male	Unknown			FL resident	03/25/20	
43	Broward	67	Female	Unknown		Yes	FL resident	03/25/20	
44	Broward	75	Male	Yes	NY	Yes	FL resident	03/25/20	
45	Broward	79	Female	Unknown		Yes	FL resident	03/25/20	
46	Broward	78	Female	No		Yes	FL resident	03/25/20	
47	Broward	65	Male	Unknown		Unknown	FL resident	03/26/20	
48	Broward	94	Female	Unknown			FL resident	03/26/20	
49	Broward	74	Male	No		Yes	FL resident	03/27/20	
50	Broward	39	Male	Yes	FL; IL	Unknown	FL resident	03/27/20	
51	Broward	67	Male	Yes	CHINA; NY	Yes	FL resident	03/27/20	
52	Broward	94	Female	No		Yes	FL resident	03/27/20	
53	Broward	80	Male	No		Yes	FL resident	03/27/20	
54	Broward	64	Male	No		Yes	FL resident	03/27/20	
55	Broward	83	Male	Yes	CO; FL	Yes	FL resident	03/27/20	
56	Broward	63	Female	No		Yes	FL resident	03/28/20	
57	Broward	68	Female	Unknown		Unknown	FL resident	03/28/20	
58	Broward	34	Male	No		Unknown	FL resident	03/28/20	

Coronavirus: line list of deaths in Florida residents

Data verified as of Apr 26, 2020 at 10 AM

Data in this report are provisional and subject to change.

18 new deaths include those verified since Apr 25, 2020 at 4:30 PM

Death	County	Age	Gender	Travel related	Travel detail	Contact with a confirmed case	Jurisdiction	Date case counted	Deaths verified today
59	Broward	68	Male	Unknown			FL resident	03/28/20	
60	Broward	62	Male	Unknown		Unknown	FL resident	03/28/20	
61	Broward	55	Male	Unknown		Unknown	FL resident	03/29/20	
62	Broward	65	Male	Unknown		Unknown	FL resident	03/29/20	
63	Broward	82	Female	No		Yes	FL resident	03/29/20	
64	Broward	56	Male	Unknown		Unknown	FL resident	03/30/20	
65	Broward	75	Female	Unknown		Unknown	FL resident	03/30/20	
66	Broward	49	Female	No		Unknown	FL resident	03/30/20	
67	Broward	77	Male	Unknown			FL resident	03/30/20	
68	Broward	67	Male	No		Yes	FL resident	03/30/20	
69	Broward	57	Male	Unknown		Unknown	FL resident	03/30/20	
70	Broward	72	Female	No		Yes	FL resident	03/31/20	
71	Broward	76	Male	Unknown		Yes	FL resident	03/31/20	
72	Broward	30	Female	Unknown		Unknown	FL resident	03/31/20	
73	Broward	39	Male	Yes	BAHAMAS	Yes	FL resident	04/01/20	
74	Broward	77	Female	No		No	FL resident	04/01/20	
75	Broward	74	Male	Unknown			FL resident	04/01/20	
76	Broward	53	Male	Unknown		Unknown	FL resident	04/01/20	
77	Broward	72	Male	No		Unknown	FL resident	04/01/20	
78	Broward	57	Male	Unknown		Unknown	FL resident	04/01/20	
79	Broward	49	Male	No		No	FL resident	04/01/20	
80	Broward	80	Female	Unknown		Unknown	FL resident	04/01/20	
81	Broward	73	Male	Unknown			FL resident	04/01/20	
82	Broward	65	Female	No		Unknown	FL resident	04/01/20	
83	Broward	82	Female	No		Yes	FL resident	04/02/20	
84	Broward	44	Male	No			FL resident	04/02/20	
85	Broward	90	Female	Unknown			FL resident	04/02/20	
86	Broward	80	Female	Yes	NJ	Yes	FL resident	04/02/20	
87	Broward	85	Female	Unknown		Unknown	FL resident	04/02/20	
88	Broward	85	Female	Unknown		No	FL resident	04/03/20	
89	Broward	69	Female	No		Unknown	FL resident	04/03/20	
90	Broward	72	Female	No		Unknown	FL resident	04/03/20	
91	Broward	97	Male	Unknown		Unknown	FL resident	04/03/20	
92	Broward	56	Male	No		Yes	FL resident	04/03/20	
93	Broward	93	Female	No		Unknown	FL resident	04/03/20	
94	Broward	60	Male	Unknown			FL resident	04/03/20	
95	Broward	69	Male	No		Unknown	FL resident	04/03/20	
96	Broward	72	Male	No		Yes	FL resident	04/03/20	
97	Broward	89	Male	No		Yes	FL resident	04/04/20	
98	Broward	70	Male	Yes	MEXICO	Yes	FL resident	04/04/20	
99	Broward	90	Male	No		No	FL resident	04/04/20	
100	Broward	88	Male	No		Unknown	FL resident	04/04/20	
101	Broward	81	Male	No		No	FL resident	04/04/20	
102	Broward	70	Female	No		Yes	FL resident	04/04/20	
103	Broward	75	Male	Unknown		No	FL resident	04/04/20	
104	Broward	70	Male	Unknown		Unknown	FL resident	04/05/20	
105	Broward	88	Female	Unknown		Unknown	FL resident	04/05/20	
106	Broward	80	Male	Unknown			FL resident	04/05/20	
107	Broward	66	Female	Unknown		Unknown	FL resident	04/05/20	
108	Broward	56	Male	Unknown		Unknown	FL resident	04/06/20	
109	Broward	86	Male	No		Unknown	FL resident	04/06/20	
110	Broward	88	Male	Unknown		Yes	FL resident	04/07/20	
111	Broward	88	Female	No		Yes	FL resident	04/07/20	
112	Broward	61	Male	Unknown			FL resident	04/07/20	
113	Broward	53	Female	No		Yes	FL resident	04/07/20	
114	Broward	80	Male	Unknown		Unknown	FL resident	04/07/20	
115	Broward	76	Female	No		Yes	FL resident	04/07/20	
116	Broward	67	Male	Unknown		No	FL resident	04/07/20	

Coronavirus: line list of deaths in Florida residents

Data verified as of Apr 26, 2020 at 10 AM

Data in this report are provisional and subject to change.

18 new deaths include those verified since Apr 25, 2020 at 4:30 PM

Death	County	Age	Gender	Travel related	Travel detail	Contact with a confirmed case	Jurisdiction	Date case counted	Deaths verified today
117	Broward	64	Male	No		Yes	FL resident	04/07/20	
118	Broward	89	Male	No		Unknown	FL resident	04/08/20	
119	Broward	96	Female	No		No	FL resident	04/08/20	
120	Broward	91	Male	Unknown		Unknown	FL resident	04/08/20	
121	Broward	66	Male	Yes	NJ		FL resident	04/08/20	
122	Broward	87	Female	No		Unknown	FL resident	04/08/20	
123	Broward	96	Male	Unknown		Unknown	FL resident	04/08/20	
124	Broward	96	Female	No		Yes	FL resident	04/09/20	
125	Broward	55	Female	Unknown		Yes	FL resident	04/09/20	
126	Broward	86	Male	No		Unknown	FL resident	04/09/20	
127	Broward	61	Male	Unknown			FL resident	04/09/20	
128	Broward	88	Male	No		Yes	FL resident	04/09/20	
129	Broward	71	Male	No		Yes	FL resident	04/09/20	
130	Broward	92	Male	No		Unknown	FL resident	04/09/20	
131	Broward	82	Female	Unknown			FL resident	04/10/20	
132	Broward	40	Female	Unknown		Unknown	FL resident	04/10/20	
133	Broward	58	Male	Unknown			FL resident	04/10/20	
134	Broward	72	Female	No		No	FL resident	04/10/20	
135	Broward	91	Female	No		Yes	FL resident	04/10/20	
136	Broward	88	Male	Unknown		Unknown	FL resident	04/10/20	
137	Broward	90	Male	No		Unknown	FL resident	04/11/20	
138	Broward	66	Male	Unknown			FL resident	04/12/20	
139	Broward	83	Male	Unknown		Unknown	FL resident	04/12/20	
140	Broward	64	Male	No		No	FL resident	04/12/20	Yes
141	Broward	66	Male	No		No	FL resident	04/12/20	
142	Broward	84	Female	No		No	FL resident	04/12/20	
143	Broward	96	Female	No		Unknown	FL resident	04/12/20	
144	Broward	74	Male	No		Yes	FL resident	04/12/20	
145	Broward	77	Female	Unknown		Unknown	FL resident	04/12/20	
146	Broward	73	Female	No			FL resident	04/12/20	
147	Broward	86	Female	No		Unknown	FL resident	04/12/20	
148	Broward	72	Male	Yes	COLOMBIA; FL	Yes	FL resident	04/12/20	
149	Broward	46	Male	No		No	FL resident	04/13/20	
150	Broward	79	Female	No		Yes	FL resident	04/13/20	Yes
151	Broward	56	Female	Unknown			FL resident	04/13/20	
152	Broward	71	Female	Unknown		Unknown	FL resident	04/13/20	
153	Broward	91	Male	No		Yes	FL resident	04/13/20	
154	Broward	51	Male	Unknown		Unknown	FL resident	04/13/20	
155	Broward	72	Male	No		Unknown	FL resident	04/13/20	
156	Broward	93	Female	No		Yes	FL resident	04/14/20	
157	Broward	71	Female	Unknown		Yes	FL resident	04/14/20	
158	Broward	91	Female	No		Unknown	FL resident	04/14/20	
159	Broward	66	Male	Unknown			FL resident	04/14/20	
160	Broward	61	Female	Unknown		Yes	FL resident	04/14/20	
161	Broward	33	Male	No		Yes	FL resident	04/15/20	
162	Broward	99	Female	Unknown			FL resident	04/15/20	
163	Broward	72	Female	No		Yes	FL resident	04/16/20	
164	Broward	35	Male	No		Yes	FL resident	04/16/20	Yes
165	Broward	73	Male	Yes	HAITI	Unknown	FL resident	04/16/20	
166	Broward	54	Male	No		Unknown	FL resident	04/17/20	
167	Broward	91	Male	No		Yes	FL resident	04/19/20	
168	Broward	60	Male	Unknown			FL resident	04/19/20	
169	Broward	75	Female	No		Unknown	FL resident	04/20/20	
170	Broward	48	Female	No		Unknown	FL resident	04/20/20	
171	Broward	99	Female	No		Yes	FL resident	04/21/20	
172	Broward	53	Female	Unknown		Yes	FL resident	04/21/20	
173	Broward	81	Female	No		Unknown	FL resident	04/22/20	Yes
174	Broward	58	Male	Unknown		Unknown	FL resident	04/22/20	

Coronavirus: line list of deaths in Florida residents

Data verified as of Apr 26, 2020 at 10 AM

Data in this report are provisional and subject to change.

18 new deaths include those verified since Apr 25, 2020 at 4:30 PM

Death	County	Age	Gender	Travel related	Travel detail	Contact with a confirmed case	Jurisdiction	Date case counted	Deaths verified today
175	Broward	94	Male	Unknown			FL resident	04/22/20	
176	Broward	81	Male	No		Yes	FL resident	04/22/20	
177	Broward	86	Male	No		Unknown	FL resident	04/22/20	
178	Broward	62	Male	Unknown			FL resident	04/22/20	
179	Broward	88	Female	Unknown			FL resident	04/22/20	
180	Broward	69	Male	No		Unknown	FL resident	04/22/20	
181	Broward	82	Male	Unknown			FL resident	04/22/20	
182	Broward	75	Female	No		Yes	FL resident	04/22/20	
183	Broward	91	Male	Unknown			FL resident	04/23/20	Yes
184	Broward	60	Male	Unknown			FL resident	04/23/20	
185	Broward	95	Female	No		Unknown	FL resident	04/23/20	
186	Broward	80	Female	No		Yes	FL resident	04/25/20	Yes
187	Broward	57	Male	No		No	FL resident	04/25/20	Yes
188	Charlotte	93	Female	No		Yes	FL resident	03/28/20	
189	Charlotte	78	Female	Yes	IL	Yes	FL resident	03/28/20	
190	Charlotte	77	Male	Unknown		Yes	FL resident	03/28/20	
191	Charlotte	92	Male	No		Yes	FL resident	03/30/20	
192	Charlotte	83	Female	No		Unknown	FL resident	04/02/20	
193	Charlotte	86	Male	No		No	FL resident	04/03/20	
194	Charlotte	85	Male	No		Yes	FL resident	04/05/20	
195	Charlotte	78	Female	No		Yes	FL resident	04/06/20	
196	Charlotte	79	Female	Unknown		Unknown	FL resident	04/07/20	
197	Charlotte	81	Female	No		No	FL resident	04/10/20	
198	Charlotte	90	Male	No		No	FL resident	04/10/20	
199	Charlotte	88	Female	Unknown		No	FL resident	04/12/20	
200	Charlotte	90	Female	No		Yes	FL resident	04/23/20	
201	Charlotte	96	Female	Unknown			FL resident	04/23/20	
202	Citrus	80	Male	Yes	DE	Yes	FL resident	03/18/20	
203	Citrus	87	Male	No		No	FL resident	03/27/20	
204	Citrus	74	Female	No		Yes	FL resident	04/02/20	
205	Citrus	84	Male	Yes	CARIBBEAN	Yes	FL resident	04/04/20	
206	Citrus	73	Female	No		Yes	FL resident	04/07/20	
207	Citrus	88	Male	No		Yes	FL resident	04/07/20	
208	Citrus	75	Male	Yes	FL; UNKNOWN	Unknown	FL resident	04/10/20	
209	Citrus	84	Female	No		Unknown	FL resident	04/12/20	Yes
210	Citrus	87	Male	No		Yes	FL resident	04/12/20	
211	Citrus	81	Female	No		Yes	FL resident	04/16/20	
212	Citrus	72	Female	No		Yes	FL resident	04/19/20	
213	Clay	70	Male	No		Yes	FL resident	03/14/20	
214	Clay	82	Male	No		Yes	FL resident	03/20/20	
215	Clay	68	Female	No		Yes	FL resident	03/22/20	
216	Clay	65	Male	No		Yes	FL resident	03/24/20	
217	Clay	77	Female	No		No	FL resident	03/25/20	
218	Clay	54	Male	No		No	FL resident	03/25/20	
219	Clay	92	Female	No		Yes	FL resident	03/29/20	
220	Clay	75	Male	No		Yes	FL resident	04/07/20	
221	Clay	91	Female	No		No	FL resident	04/08/20	
222	Clay	77	Female	No		Yes	FL resident	04/09/20	
223	Clay	79	Male	No		Yes	FL resident	04/10/20	
224	Clay	85	Female	No		Yes	FL resident	04/16/20	
225	Clay	93	Female	No		Unknown	FL resident	04/20/20	
226	Collier	94	Female	Yes	FL; PUERTO RICO; U.S. VIRGIN ISLANDS	No	FL resident	03/27/20	
227	Collier	61	Male	Yes	HAITI; MEXICO	Yes	FL resident	03/29/20	
228	Collier	81	Male	Yes	FL; PUERTO RICO; U.S. VIRGIN ISLANDS	Unknown	FL resident	03/30/20	
229	Collier	73	Male	No		Yes	FL resident	03/30/20	
230	Collier	79	Female	Unknown		Yes	FL resident	03/30/20	

Coronavirus: line list of deaths in Florida residents

Data verified as of Apr 26, 2020 at 10 AM

Data in this report are provisional and subject to change.

18 new deaths include those verified since Apr 25, 2020 at 4:30 PM

Death	County	Age	Gender	Travel related	Travel detail	Contact with a confirmed case	Jurisdiction	Date case counted	Deaths verified today
231	Collier	99	Female	No		Yes	FL resident	04/05/20	
232	Collier	83	Female	Yes	CARIBBEAN	Yes	FL resident	04/05/20	
233	Collier	90	Female	No		Yes	FL resident	04/09/20	
234	Collier	85	Male	No		Yes	FL resident	04/10/20	
235	Collier	101	Female	No		Yes	FL resident	04/12/20	
236	Collier	85	Male	Yes	NY	Unknown	FL resident	04/13/20	
237	Collier	81	Female	No		Yes	FL resident	04/14/20	
238	Collier	88	Female	No		Yes	FL resident	04/15/20	
239	Collier	32	Female	No		Yes	FL resident	04/16/20	
240	Collier	74	Male	No		Yes	FL resident	04/21/20	
241	Dade	56	Male	Yes	NY	Yes	FL resident	03/16/20	
242	Dade	88	Male	Unknown		Unknown	FL resident	03/17/20	
243	Dade	71	Female	No		Unknown	FL resident	03/20/20	
244	Dade	69	Male	No		Yes	FL resident	03/20/20	
245	Dade	83	Male	No		Yes	FL resident	03/22/20	
246	Dade	83	Male	No		Yes	FL resident	03/22/20	
247	Dade	67	Male	No		Yes	FL resident	03/22/20	
248	Dade	40	Male	No		Yes	FL resident	03/22/20	
249	Dade	57	Male	No		Unknown	FL resident	03/22/20	
250	Dade	74	Female	No		Yes	FL resident	03/22/20	
251	Dade	78	Male	No		No	FL resident	03/24/20	
252	Dade	94	Male	No		Unknown	FL resident	03/24/20	
253	Dade	63	Male	Yes	NC	No	FL resident	03/24/20	
254	Dade	61	Male	No		No	FL resident	03/24/20	
255	Dade	69	Female	No		Unknown	FL resident	03/25/20	
256	Dade	84	Male	No		Yes	FL resident	03/25/20	
257	Dade	75	Male	No		Unknown	FL resident	03/25/20	
258	Dade	81	Female	No		Yes	FL resident	03/25/20	
259	Dade	61	Male	Unknown		Unknown	FL resident	03/25/20	
260	Dade	71	Male	No		No	FL resident	03/26/20	
261	Dade	77	Male	No		Yes	FL resident	03/26/20	
262	Dade	68	Female	No		Yes	FL resident	03/26/20	
263	Dade	71	Male	Yes	ECUADOR; FL	Yes	FL resident	03/27/20	
264	Dade	72	Male	No		Unknown	FL resident	03/27/20	
265	Dade	79	Male	Unknown		Unknown	FL resident	03/27/20	
266	Dade	75	Female	No		No	FL resident	03/27/20	
267	Dade	76	Male	No		Yes	FL resident	03/27/20	
268	Dade	49	Male	No		Yes	FL resident	03/27/20	
269	Dade	75	Male	No		Yes	FL resident	03/27/20	
270	Dade	80	Male	No		Yes	FL resident	03/27/20	
271	Dade	66	Male	No		Unknown	FL resident	03/27/20	
272	Dade	85	Male	Yes	FL; SPAIN	Yes	FL resident	03/27/20	
273	Dade	74	Female	Unknown		Yes	FL resident	03/28/20	
274	Dade	49	Male	Unknown		Yes	FL resident	03/28/20	
275	Dade	81	Male	No		Yes	FL resident	03/28/20	
276	Dade	71	Male	Unknown		Yes	FL resident	03/28/20	
277	Dade	101	Female	Unknown		Yes	FL resident	03/28/20	
278	Dade	79	Male	No		Unknown	FL resident	03/28/20	
279	Dade	74	Male	No		Unknown	FL resident	03/28/20	
280	Dade	71	Male	No		Yes	FL resident	03/28/20	
281	Dade	77	Male	Yes	FL; NY	Unknown	FL resident	03/29/20	
282	Dade	86	Male	No		No	FL resident	03/29/20	
283	Dade	73	Female	Unknown		Unknown	FL resident	03/29/20	
284	Dade	62	Male	Yes	FL; NY	Yes	FL resident	03/29/20	
285	Dade	94	Female	No		Unknown	FL resident	03/29/20	
286	Dade	89	Male	Unknown		Unknown	FL resident	03/29/20	
287	Dade	74	Male	No		Yes	FL resident	03/29/20	
288	Dade	88	Female	No		Yes	FL resident	03/29/20	

Coronavirus: line list of deaths in Florida residents

Data verified as of Apr 26, 2020 at 10 AM

Data in this report are provisional and subject to change.

18 new deaths include those verified since Apr 25, 2020 at 4:30 PM

Death	County	Age	Gender	Travel related	Travel detail	Contact with a confirmed case	Jurisdiction	Date case counted	Deaths verified today
289	Dade	91	Female	No		No	FL resident	03/29/20	
290	Dade	48	Male	Unknown		Unknown	FL resident	03/29/20	
291	Dade	86	Male	No		No	FL resident	03/29/20	
292	Dade	82	Female	No		Unknown	FL resident	03/29/20	
293	Dade	60	Male	No		No	FL resident	03/29/20	
294	Dade	70	Female	Unknown		Unknown	FL resident	03/29/20	
295	Dade	82	Male	Unknown			FL resident	03/30/20	
296	Dade	65	Male	No		Unknown	FL resident	03/30/20	
297	Dade	90	Female	Unknown		Unknown	FL resident	03/30/20	
298	Dade	86	Male	No		No	FL resident	03/30/20	
299	Dade	84	Female	Unknown		Unknown	FL resident	03/30/20	
300	Dade	89	Male	Yes	NY	Unknown	FL resident	03/30/20	
301	Dade	94	Female	No		No	FL resident	03/30/20	
302	Dade	89	Male	No		Yes	FL resident	03/30/20	
303	Dade	49	Male	No		No	FL resident	03/30/20	
304	Dade	68	Female	No		Yes	FL resident	03/31/20	
305	Dade	66	Female	No		Unknown	FL resident	03/31/20	
306	Dade	83	Male	No		Yes	FL resident	03/31/20	
307	Dade	65	Male	No		Unknown	FL resident	03/31/20	
308	Dade	76	Male	Yes	SPAIN	Unknown	FL resident	03/31/20	
309	Dade	72	Female	Unknown		Yes	FL resident	03/31/20	
310	Dade	56	Male	No		Unknown	FL resident	03/31/20	
311	Dade	66	Female	No		Yes	FL resident	03/31/20	
312	Dade	62	Male	No		No	FL resident	03/31/20	
313	Dade	77	Female	No		No	FL resident	03/31/20	
314	Dade	80	Male	No		Unknown	FL resident	03/31/20	
315	Dade	70	Female	Unknown			FL resident	03/31/20	
316	Dade	80	Male	Unknown		No	FL resident	03/31/20	
317	Dade	57	Male	No		Unknown	FL resident	03/31/20	
318	Dade	92	Female	Yes	NJ	Unknown	FL resident	03/31/20	
319	Dade	55	Female	No		Unknown	FL resident	03/31/20	
320	Dade	83	Male	No		Unknown	FL resident	04/01/20	
321	Dade	49	Male	No		Unknown	FL resident	04/01/20	
322	Dade	93	Male	No		Yes	FL resident	04/01/20	
323	Dade	56	Male	Unknown		Unknown	FL resident	04/01/20	
324	Dade	81	Male	No		Unknown	FL resident	04/01/20	
325	Dade	78	Female	Unknown		Yes	FL resident	04/01/20	
326	Dade	86	Female	Unknown		Unknown	FL resident	04/01/20	
327	Dade	78	Male	Unknown		Unknown	FL resident	04/01/20	
328	Dade	75	Male	No		Unknown	FL resident	04/01/20	
329	Dade	67	Female	No		Unknown	FL resident	04/01/20	
330	Dade	47	Male	Unknown		Unknown	FL resident	04/01/20	
331	Dade	69	Female	Unknown			FL resident	04/01/20	
332	Dade	44	Female	No		Unknown	FL resident	04/01/20	
333	Dade	80	Male	No		No	FL resident	04/01/20	
334	Dade	74	Female	No		Unknown	FL resident	04/01/20	
335	Dade	71	Male	No		Unknown	FL resident	04/01/20	
336	Dade	92	Male	No		Unknown	FL resident	04/01/20	
337	Dade	88	Male	No		Unknown	FL resident	04/02/20	
338	Dade	87	Male	No		Unknown	FL resident	04/02/20	
339	Dade	90	Male	No		Yes	FL resident	04/02/20	
340	Dade	78	Female	No		Yes	FL resident	04/02/20	
341	Dade	58	Male	No		Unknown	FL resident	04/02/20	
342	Dade	55	Male	No		Unknown	FL resident	04/02/20	
343	Dade	87	Female	No		Yes	FL resident	04/02/20	
344	Dade	72	Male	No		Yes	FL resident	04/02/20	
345	Dade	70	Male	No		Yes	FL resident	04/02/20	
346	Dade	79	Male	No		Unknown	FL resident	04/02/20	

Coronavirus: line list of deaths in Florida residents

Data verified as of Apr 26, 2020 at 10 AM

Data in this report are provisional and subject to change.

18 new deaths include those verified since Apr 25, 2020 at 4:30 PM

Death	County	Age	Gender	Travel related	Travel detail	Contact with a confirmed case	Jurisdiction	Date case counted	Deaths verified today
347	Dade	55	Male	No		Unknown	FL resident	04/02/20	
348	Dade	81	Male	No		Unknown	FL resident	04/02/20	
349	Dade	99	Male	No		Unknown	FL resident	04/02/20	
350	Dade	87	Male	No		Unknown	FL resident	04/02/20	
351	Dade	80	Male	No		Yes	FL resident	04/02/20	
352	Dade	52	Male	No		Unknown	FL resident	04/02/20	
353	Dade	50	Male	No		Yes	FL resident	04/02/20	
354	Dade	64	Male	No		Unknown	FL resident	04/03/20	
355	Dade	58	Male	No		Yes	FL resident	04/03/20	
356	Dade	33	Female	Unknown		Unknown	FL resident	04/03/20	
357	Dade	89	Female	Unknown		Unknown	FL resident	04/03/20	
358	Dade	68	Female	Unknown		Unknown	FL resident	04/03/20	
359	Dade	55	Female	Unknown		Unknown	FL resident	04/03/20	
360	Dade	42	Male	No		Yes	FL resident	04/03/20	
361	Dade	70	Male	No		Unknown	FL resident	04/03/20	
362	Dade	84	Male	No		No	FL resident	04/03/20	
363	Dade	97	Female	No		Unknown	FL resident	04/03/20	
364	Dade	87	Female	No		Unknown	FL resident	04/03/20	
365	Dade	56	Male	Unknown			FL resident	04/03/20	
366	Dade	86	Male	No		Yes	FL resident	04/03/20	
367	Dade	78	Male	Unknown		Unknown	FL resident	04/04/20	
368	Dade	68	Female	Unknown		Yes	FL resident	04/04/20	
369	Dade	76	Female	Unknown		Unknown	FL resident	04/04/20	
370	Dade	63	Male	No		Yes	FL resident	04/04/20	
371	Dade	89	Female	No		Yes	FL resident	04/04/20	
372	Dade	40	Male	No		Yes	FL resident	04/04/20	
373	Dade	89	Male	No		Yes	FL resident	04/04/20	
374	Dade	61	Female	No		Yes	FL resident	04/04/20	
375	Dade	67	Male	No		Yes	FL resident	04/04/20	
376	Dade	76	Male	Unknown		Unknown	FL resident	04/04/20	
377	Dade	52	Male	No		No	FL resident	04/04/20	
378	Dade	49	Male	No		Unknown	FL resident	04/04/20	
379	Dade	90	Female	No		Unknown	FL resident	04/04/20	
380	Dade	78	Female	No		Unknown	FL resident	04/04/20	
381	Dade	84	Male	No		Unknown	FL resident	04/04/20	
382	Dade	58	Male	Unknown			FL resident	04/04/20	
383	Dade	55	Female	Unknown			FL resident	04/04/20	
384	Dade	79	Male	No		Unknown	FL resident	04/04/20	
385	Dade	31	Male	Unknown		Unknown	FL resident	04/04/20	
386	Dade	68	Female	No		No	FL resident	04/05/20	
387	Dade	68	Female	Unknown			FL resident	04/05/20	
388	Dade	87	Male	No		Unknown	FL resident	04/05/20	
389	Dade	67	Male	No		No	FL resident	04/05/20	
390	Dade	72	Male	Unknown		Unknown	FL resident	04/05/20	
391	Dade	63	Male	No		No	FL resident	04/05/20	
392	Dade	83	Female	No		No	FL resident	04/05/20	
393	Dade	69	Male	Unknown		Unknown	FL resident	04/05/20	
394	Dade	61	Female	No		Yes	FL resident	04/05/20	
395	Dade	82	Male	No		Unknown	FL resident	04/06/20	
396	Dade	90	Female	No		Yes	FL resident	04/06/20	
397	Dade	63	Male	No		No	FL resident	04/06/20	
398	Dade	89	Male	No		No	FL resident	04/06/20	
399	Dade	70	Male	No		No	FL resident	04/06/20	
400	Dade	86	Male	No		No	FL resident	04/06/20	
401	Dade	89	Female	No		Yes	FL resident	04/06/20	
402	Dade	80	Male	Unknown			FL resident	04/06/20	
403	Dade	78	Female	No		Yes	FL resident	04/06/20	
404	Dade	82	Male	Unknown		Unknown	FL resident	04/06/20	

Coronavirus: line list of deaths in Florida residents

Data verified as of Apr 26, 2020 at 10 AM

Data in this report are provisional and subject to change.

18 new deaths include those verified since Apr 25, 2020 at 4:30 PM

Death	County	Age	Gender	Travel related	Travel detail	Contact with a confirmed case	Jurisdiction	Date case counted	Deaths verified today
405	Dade	73	Female	No		Unknown	FL resident	04/06/20	
406	Dade	72	Female	No		Yes	FL resident	04/06/20	
407	Dade	82	Female	Unknown		Unknown	FL resident	04/06/20	
408	Dade	68	Male	No		Unknown	FL resident	04/06/20	
409	Dade	52	Male	Unknown			FL resident	04/06/20	
410	Dade	76	Male	No		No	FL resident	04/07/20	
411	Dade	91	Male	No		No	FL resident	04/07/20	
412	Dade	50	Male	Unknown		Unknown	FL resident	04/07/20	
413	Dade	95	Male	No		Yes	FL resident	04/07/20	
414	Dade	74	Male	Unknown			FL resident	04/07/20	
415	Dade	48	Female	Unknown			FL resident	04/07/20	
416	Dade	77	Male	No		Yes	FL resident	04/07/20	
417	Dade	72	Female	No		Yes	FL resident	04/07/20	
418	Dade	82	Male	Unknown		Yes	FL resident	04/07/20	
419	Dade	91	Male	Unknown		Unknown	FL resident	04/07/20	
420	Dade	85	Male	Unknown		Unknown	FL resident	04/07/20	
421	Dade	56	Male	Yes	IL	Yes	FL resident	04/07/20	
422	Dade	88	Male	No		Unknown	FL resident	04/08/20	
423	Dade	90	Male	Unknown			FL resident	04/08/20	
424	Dade	73	Male	No		Unknown	FL resident	04/08/20	
425	Dade	84	Female	No		Yes	FL resident	04/08/20	
426	Dade	60	Male	Yes	VA	Yes	FL resident	04/08/20	
427	Dade	56	Female	No		Unknown	FL resident	04/08/20	
428	Dade	44	Male	No		Yes	FL resident	04/08/20	
429	Dade	57	Female	No		No	FL resident	04/08/20	
430	Dade	68	Female	No		Unknown	FL resident	04/08/20	
431	Dade	92	Male	No		Unknown	FL resident	04/08/20	
432	Dade	66	Female	No		Unknown	FL resident	04/08/20	
433	Dade	68	Male	No		No	FL resident	04/08/20	
434	Dade	91	Female	No		Unknown	FL resident	04/08/20	
435	Dade	91	Male	No		Yes	FL resident	04/08/20	
436	Dade	82	Female	Unknown			FL resident	04/08/20	
437	Dade	95	Female	No		Yes	FL resident	04/09/20	
438	Dade	74	Male	No		No	FL resident	04/09/20	
439	Dade	67	Male	Unknown		Unknown	FL resident	04/09/20	
440	Dade	90	Female	No		Yes	FL resident	04/09/20	
441	Dade	94	Female	No		Unknown	FL resident	04/09/20	
442	Dade	38	Female	No		No	FL resident	04/09/20	
443	Dade	67	Female	Unknown			FL resident	04/09/20	
444	Dade	76	Male	Unknown			FL resident	04/09/20	
445	Dade	57	Male	Unknown		Unknown	FL resident	04/10/20	
446	Dade	75	Male	Unknown		Yes	FL resident	04/10/20	
447	Dade	81	Female	Yes	NY	Unknown	FL resident	04/10/20	
448	Dade	71	Male	No		Yes	FL resident	04/10/20	
449	Dade	75	Male	No		Unknown	FL resident	04/10/20	
450	Dade	86	Male	No		Unknown	FL resident	04/10/20	
451	Dade	92	Male	No		Yes	FL resident	04/10/20	
452	Dade	65	Male	Unknown			FL resident	04/10/20	
453	Dade	88	Male	No		No	FL resident	04/10/20	
454	Dade	61	Male	No		Unknown	FL resident	04/11/20	
455	Dade	90	Male	No		No	FL resident	04/11/20	
456	Dade	66	Male	Unknown		Unknown	FL resident	04/11/20	
457	Dade	55	Female	Unknown			FL resident	04/11/20	
458	Dade	71	Female	Unknown			FL resident	04/11/20	
459	Dade	72	Male	No		Unknown	FL resident	04/11/20	
460	Dade	75	Male	Unknown			FL resident	04/11/20	
461	Dade	55	Male	Unknown			FL resident	04/11/20	
462	Dade	80	Female	Unknown		Unknown	FL resident	04/11/20	

Coronavirus: line list of deaths in Florida residents

Data verified as of Apr 26, 2020 at 10 AM

Data in this report are provisional and subject to change.

18 new deaths include those verified since Apr 25, 2020 at 4:30 PM

Death	County	Age	Gender	Travel related	Travel detail	Contact with a confirmed case	Jurisdiction	Date case counted	Deaths verified today
463	Dade	69	Female	Unknown			FL resident	04/11/20	
464	Dade	85	Female	Unknown			FL resident	04/11/20	
465	Dade	81	Female	No		No	FL resident	04/12/20	
466	Dade	61	Male	Unknown			FL resident	04/12/20	
467	Dade	81	Female	Unknown		Yes	FL resident	04/12/20	
468	Dade	98	Female	No		Unknown	FL resident	04/12/20	
469	Dade	54	Male	No		Unknown	FL resident	04/12/20	
470	Dade	84	Male	No		Yes	FL resident	04/12/20	
471	Dade	66	Female	Unknown			FL resident	04/12/20	
472	Dade	88	Female	No		Unknown	FL resident	04/12/20	
473	Dade	83	Male	Unknown			FL resident	04/13/20	
474	Dade	72	Female	Unknown			FL resident	04/13/20	
475	Dade	80	Male	Unknown			FL resident	04/13/20	
476	Dade	72	Male	Unknown			FL resident	04/13/20	
477	Dade	88	Male	Unknown			FL resident	04/13/20	
478	Dade	87	Female	No		Yes	FL resident	04/13/20	
479	Dade	89	Female	No		Unknown	FL resident	04/13/20	
480	Dade	59	Female	No		No	FL resident	04/13/20	
481	Dade	87	Female	No		Unknown	FL resident	04/13/20	
482	Dade	47	Male	No		Yes	FL resident	04/13/20	
483	Dade	86	Female	Unknown		Unknown	FL resident	04/14/20	
484	Dade	51	Female	Unknown		Yes	FL resident	04/14/20	
485	Dade	60	Female	Unknown			FL resident	04/14/20	
486	Dade	80	Female	Unknown			FL resident	04/14/20	Yes
487	Dade	74	Male	Unknown			FL resident	04/14/20	
488	Dade	58	Male	Unknown			FL resident	04/14/20	
489	Dade	81	Male	No		Yes	FL resident	04/14/20	
490	Dade	87	Male	Unknown			FL resident	04/14/20	
491	Dade	69	Female	Unknown			FL resident	04/14/20	
492	Dade	98	Female	Unknown			FL resident	04/14/20	
493	Dade	89	Male	No		Unknown	FL resident	04/14/20	
494	Dade	82	Female	Unknown			FL resident	04/14/20	
495	Dade	54	Female	Unknown			FL resident	04/14/20	
496	Dade	81	Male	Unknown			FL resident	04/14/20	
497	Dade	69	Female	Unknown			FL resident	04/14/20	
498	Dade	93	Female	No			FL resident	04/15/20	
499	Dade	78	Male	No		Yes	FL resident	04/15/20	Yes
500	Dade	86	Female	Unknown			FL resident	04/15/20	
501	Dade	87	Male	Unknown		Unknown	FL resident	04/15/20	
502	Dade	72	Male	Unknown			FL resident	04/15/20	
503	Dade	60	Male	Unknown			FL resident	04/16/20	
504	Dade	55	Male	Unknown			FL resident	04/16/20	
505	Dade	69	Female	No		Unknown	FL resident	04/16/20	
506	Dade	96	Female	Unknown			FL resident	04/16/20	
507	Dade	70	Female	Yes	NY	Yes	FL resident	04/16/20	
508	Dade	84	Male	Unknown			FL resident	04/16/20	Yes
509	Dade	78	Male	No		Unknown	FL resident	04/16/20	
510	Dade	65	Female	Unknown			FL resident	04/16/20	
511	Dade	85	Female	Unknown			FL resident	04/16/20	
512	Dade	94	Male	Unknown		Yes	FL resident	04/17/20	
513	Dade	85	Female	Unknown			FL resident	04/17/20	Yes
514	Dade	82	Female	Unknown			FL resident	04/17/20	
515	Dade	96	Male	No		No	FL resident	04/17/20	
516	Dade	69	Male	No		Yes	FL resident	04/17/20	
517	Dade	85	Male	Unknown			FL resident	04/17/20	Yes
518	Dade	72	Male	No		No	FL resident	04/18/20	
519	Dade	96	Female	Unknown			FL resident	04/18/20	
520	Dade	26	Male	No		Unknown	FL resident	04/18/20	

Coronavirus: line list of deaths in Florida residents

Data verified as of Apr 26, 2020 at 10 AM

Data in this report are provisional and subject to change.

18 new deaths include those verified since Apr 25, 2020 at 4:30 PM

Death	County	Age	Gender	Travel related	Travel detail	Contact with a confirmed case	Jurisdiction	Date case counted	Deaths verified today
521	Dade	96	Male	No		No	FL resident	04/18/20	
522	Dade	94	Female	Unknown			FL resident	04/19/20	
523	Dade	66	Female	Unknown		Unknown	FL resident	04/19/20	
524	Dade	72	Male	Unknown			FL resident	04/19/20	
525	Dade	82	Male	Unknown		Unknown	FL resident	04/19/20	
526	Dade	74	Male	Unknown			FL resident	04/19/20	
527	Dade	80	Male	Unknown			FL resident	04/19/20	
528	Dade	81	Female	Unknown			FL resident	04/19/20	
529	Dade	76	Female	Unknown			FL resident	04/20/20	
530	Dade	95	Male	Unknown			FL resident	04/20/20	
531	Dade	82	Male	Unknown			FL resident	04/20/20	Yes
532	Dade	92	Male	Unknown			FL resident	04/20/20	
533	Dade	80	Male	Unknown			FL resident	04/21/20	
534	Dade	77	Male	Unknown			FL resident	04/21/20	
535	Dade	86	Male	Unknown			FL resident	04/23/20	
536	Dade	88	Female	Unknown			FL resident	04/23/20	
537	Dade	87	Male	Unknown			FL resident	04/23/20	
538	Dade	68	Female	Unknown			FL resident	04/23/20	
539	Dade	77	Male	Unknown			FL resident	04/23/20	
540	Dade	83	Female	Unknown			FL resident	04/24/20	Yes
541	Dade	96	Male	Unknown			FL resident	04/24/20	
542	Desoto	91	Male	No		Yes	FL resident	03/27/20	
543	Desoto	77	Male	No		Yes	FL resident	04/03/20	
544	Desoto	65	Male	No		Yes	FL resident	04/06/20	
545	Desoto	60	Male	No		Yes	FL resident	04/12/20	
546	Duval	83	Male	No		Yes	FL resident	03/13/20	
547	Duval	88	Male	No		Yes	FL resident	03/15/20	
548	Duval	83	Male	No		Yes	FL resident	03/18/20	
549	Duval	84	Male	No		Yes	FL resident	03/21/20	
550	Duval	84	Male	No		Unknown	FL resident	03/21/20	
551	Duval	84	Female	No		Yes	FL resident	03/21/20	
552	Duval	82	Female	No		Yes	FL resident	03/22/20	
553	Duval	87	Female	Unknown			FL resident	03/23/20	
554	Duval	91	Female	No		Yes	FL resident	03/26/20	
555	Duval	87	Female	No		Yes	FL resident	03/26/20	
556	Duval	87	Female	Unknown		Yes	FL resident	03/27/20	
557	Duval	80	Male	Unknown			FL resident	03/27/20	
558	Duval	74	Female	Unknown		No	FL resident	03/27/20	
559	Duval	83	Male	Unknown		No	FL resident	03/29/20	
560	Duval	50	Male	Unknown		Yes	FL resident	03/31/20	
561	Duval	89	Male	No		Yes	FL resident	04/02/20	
562	Duval	68	Female	Unknown			FL resident	04/03/20	
563	Duval	67	Male	Unknown			FL resident	04/05/20	
564	Escambia	73	Female	Yes	EGYPT	Unknown	FL resident	03/26/20	
565	Escambia	71	Male	No		No	FL resident	04/03/20	
566	Escambia	75	Female	No		No	FL resident	04/03/20	
567	Escambia	78	Male	No		Yes	FL resident	04/06/20	
568	Escambia	91	Female	No		Yes	FL resident	04/06/20	
569	Escambia	81	Male	No		Yes	FL resident	04/06/20	
570	Escambia	69	Male	No		Yes	FL resident	04/08/20	
571	Escambia	85	Male	No		Unknown	FL resident	04/12/20	
572	Escambia	75	Female	No		Unknown	FL resident	04/15/20	
573	Escambia	95	Male	No		Yes	FL resident	04/15/20	
574	Escambia	52	Female	No		Yes	FL resident	04/18/20	
575	Flagler	72	Female	Unknown		Yes	FL resident	03/22/20	
576	Flagler	77	Male	Yes	NJ	Yes	FL resident	03/26/20	
577	Glades	89	Male	No		Yes	FL resident	03/29/20	
578	Hendry	77	Male	No		Yes	FL resident	04/13/20	

Coronavirus: line list of deaths in Florida residents

Data verified as of Apr 26, 2020 at 10 AM

Data in this report are provisional and subject to change.

18 new deaths include those verified since Apr 25, 2020 at 4:30 PM

Death	County	Age	Gender	Travel related	Travel detail	Contact with a confirmed case	Jurisdiction	Date case counted	Deaths verified today
579	Hendry	96	Male	No		Unknown	FL resident	04/18/20	
580	Hernando	75	Male	Yes	SPAIN	Yes	FL resident	03/31/20	
581	Hernando	46	Female	Yes	IL	Yes	FL resident	04/02/20	
582	Hernando	73	Male	No		Yes	FL resident	04/08/20	
583	Highlands	78	Female	Yes	CARIBBEAN; FL	Yes	FL resident	03/24/20	
584	Highlands	82	Male	No		Yes	FL resident	03/29/20	
585	Highlands	83	Male	Unknown		Yes	FL resident	04/05/20	
586	Highlands	81	Male	No		No	FL resident	04/07/20	
587	Highlands	61	Male	Yes	FL; NJ	Unknown	FL resident	04/08/20	
588	Highlands	59	Male	No		Yes	FL resident	04/09/20	
589	Highlands	62	Female	No		Unknown	FL resident	04/11/20	
590	Hillsborough	69	Male	Unknown		No	FL resident	03/23/20	
591	Hillsborough	73	Male	Yes	ISRAEL	Unknown	FL resident	03/24/20	
592	Hillsborough	63	Male	Unknown		Yes	FL resident	03/24/20	
593	Hillsborough	86	Female	No		Yes	FL resident	03/24/20	
594	Hillsborough	68	Female	Yes	EGYPT	No	FL resident	03/25/20	
595	Hillsborough	71	Female	No		No	FL resident	03/26/20	
596	Hillsborough	62	Male	No		Yes	FL resident	03/29/20	
597	Hillsborough	77	Male	Unknown		Unknown	FL resident	03/29/20	
598	Hillsborough	93	Female	Unknown		Yes	FL resident	03/30/20	
599	Hillsborough	92	Female	No		No	FL resident	03/30/20	
600	Hillsborough	74	Male	Unknown		Yes	FL resident	03/31/20	
601	Hillsborough	74	Male	Yes	FL; MEXICO	Unknown	FL resident	04/02/20	
602	Hillsborough	73	Male	No		Unknown	FL resident	04/04/20	
603	Hillsborough	78	Male	Unknown		Yes	FL resident	04/06/20	
604	Hillsborough	55	Male	Unknown		Unknown	FL resident	04/07/20	
605	Hillsborough	64	Female	Yes	NJ	Yes	FL resident	04/10/20	
606	Hillsborough	66	Male	Unknown		Unknown	FL resident	04/12/20	
607	Hillsborough	94	Female	Unknown		No	FL resident	04/12/20	
608	Hillsborough	35	Female	Unknown		No	FL resident	04/13/20	
609	Hillsborough	57	Male	No		Yes	FL resident	04/16/20	
610	Hillsborough	92	Female	Unknown		Yes	FL resident	04/21/20	
611	Indian River	88	Female	No		No	FL resident	04/02/20	
612	Indian River	83	Male	No		Yes	FL resident	04/11/20	
613	Indian River	90	Male	No		Yes	FL resident	04/11/20	
614	Indian River	92	Male	No		Yes	FL resident	04/15/20	
615	Indian River	91	Male	No		Yes	FL resident	04/16/20	
616	Jefferson	93	Female	No		Yes	FL resident	04/05/20	
617	Jefferson	89	Male	No		Yes	FL resident	04/11/20	
618	Lake	70	Female	Yes	FL; NY	Yes	FL resident	03/23/20	
619	Lake	74	Female	Yes	EUROPE	Yes	FL resident	03/25/20	
620	Lake	60	Female	Yes	TN	Yes	FL resident	03/28/20	
621	Lake	84	Male	Yes	ECUADOR; FL	Yes	FL resident	03/29/20	
622	Lake	70	Female	No		No	FL resident	03/29/20	
623	Lake	86	Male	Yes	FL; FRANCE; PUERTO RICO	Yes	FL resident	04/01/20	
624	Lake	81	Female	No		Yes	FL resident	04/10/20	
625	Lake	83	Female	No		No	FL resident	04/13/20	
626	Lake	71	Male	No		Yes	FL resident	04/15/20	
627	Lake	85	Male	No		No	FL resident	04/17/20	
628	Lee	77	Female	Yes	DOMINICAN REPUBLIC	Yes	FL resident	03/07/20	
629	Lee	77	Male	No		Yes	FL resident	03/13/20	
630	Lee	65	Female	Yes	FL; JAMAICA	Yes	FL resident	03/15/20	
631	Lee	67	Male	No		Yes	FL resident	03/19/20	
632	Lee	67	Male	No		No	FL resident	03/24/20	
633	Lee	39	Male	No		Yes	FL resident	03/25/20	
634	Lee	94	Male	No		No	FL resident	03/26/20	
635	Lee	65	Male	No		Yes	FL resident	03/27/20	

Coronavirus: line list of deaths in Florida residents

Data verified as of Apr 26, 2020 at 10 AM

Data in this report are provisional and subject to change.

18 new deaths include those verified since Apr 25, 2020 at 4:30 PM

Death	County	Age	Gender	Travel related	Travel detail	Contact with a confirmed case	Jurisdiction	Date case counted	Deaths verified today
636	Lee	77	Male	Yes	FL; NY	Yes	FL resident	03/27/20	
637	Lee	62	Female	No		Yes	FL resident	03/28/20	
638	Lee	71	Male	No		Yes	FL resident	03/30/20	
639	Lee	71	Male	No		Yes	FL resident	03/30/20	
640	Lee	83	Male	Unknown		No	FL resident	03/30/20	
641	Lee	96	Female	No		Unknown	FL resident	03/31/20	
642	Lee	85	Male	No		No	FL resident	04/01/20	
643	Lee	78	Male	No		Yes	FL resident	04/01/20	
644	Lee	85	Female	No		Yes	FL resident	04/02/20	
645	Lee	80	Female	Yes	FL; NJ	Yes	FL resident	04/02/20	
646	Lee	68	Male	No		Unknown	FL resident	04/02/20	
647	Lee	71	Female	No		No	FL resident	04/03/20	
648	Lee	100	Male	No		Yes	FL resident	04/03/20	
649	Lee	62	Female	No		No	FL resident	04/06/20	
650	Lee	86	Male	Yes	NJ	Yes	FL resident	04/08/20	
651	Lee	94	Female	Yes	FL; NJ	Yes	FL resident	04/08/20	
652	Lee	74	Male	No		No	FL resident	04/08/20	
653	Lee	70	Male	No		No	FL resident	04/09/20	
654	Lee	79	Female	No		Yes	FL resident	04/09/20	
655	Lee	93	Female	No		No	FL resident	04/11/20	
656	Lee	97	Female	No		Yes	FL resident	04/13/20	
657	Lee	93	Male	No		Unknown	FL resident	04/14/20	
658	Lee	61	Male	Unknown		Unknown	FL resident	04/14/20	
659	Lee	94	Male	No		Unknown	FL resident	04/16/20	
660	Lee	80	Male	No		Unknown	FL resident	04/19/20	
661	Lee	92	Female	No		No	FL resident	04/19/20	
662	Lee	90	Female	Unknown			FL resident	04/21/20	
663	Lee	89	Male	No		Unknown	FL resident	04/22/20	
664	Lee	67	Male	Unknown			FL resident	04/22/20	
665	Leon	62	Male	No		Yes	FL resident	04/09/20	
666	Leon	81	Female	No		No	FL resident	04/19/20	
667	Madison	89	Male	No		Yes	FL resident	04/20/20	
668	Madison	86	Male	No		Yes	FL resident	04/20/20	
669	Manatee	70	Male	No		Yes	FL resident	03/16/20	
670	Manatee	75	Male	No		No	FL resident	03/17/20	
671	Manatee	71	Male	No		Yes	FL resident	03/17/20	
672	Manatee	68	Male	Yes	FRANCE	Yes	FL resident	03/23/20	
673	Manatee	57	Male	No		No	FL resident	03/28/20	
674	Manatee	81	Male	No		No	FL resident	03/29/20	
675	Manatee	77	Male	No		No	FL resident	03/30/20	
676	Manatee	69	Male	No		No	FL resident	03/31/20	
677	Manatee	55	Female	No		Unknown	FL resident	04/01/20	
678	Manatee	79	Female	No		No	FL resident	04/01/20	
679	Manatee	75	Female	No		Yes	FL resident	04/03/20	
680	Manatee	75	Male	No		Yes	FL resident	04/04/20	
681	Manatee	80	Female	No		Yes	FL resident	04/04/20	
682	Manatee	75	Female	No		No	FL resident	04/04/20	
683	Manatee	78	Male	No		No	FL resident	04/06/20	
684	Manatee	82	Male	No		No	FL resident	04/07/20	
685	Manatee	81	Female	No		No	FL resident	04/07/20	
686	Manatee	84	Male	No		Yes	FL resident	04/08/20	
687	Manatee	74	Male	No		No	FL resident	04/09/20	
688	Manatee	73	Male	No		No	FL resident	04/09/20	
689	Manatee	91	Male	No		Unknown	FL resident	04/11/20	
690	Manatee	90	Male	No		No	FL resident	04/11/20	
691	Manatee	81	Female	No		Unknown	FL resident	04/11/20	
692	Manatee	90	Male	No		Yes	FL resident	04/11/20	
693	Manatee	49	Female	No		Yes	FL resident	04/12/20	

Coronavirus: line list of deaths in Florida residents

Data verified as of Apr 26, 2020 at 10 AM

Data in this report are provisional and subject to change.

18 new deaths include those verified since Apr 25, 2020 at 4:30 PM

Death	County	Age	Gender	Travel related	Travel detail	Contact with a confirmed case	Jurisdiction	Date case counted	Deaths verified today
694	Manatee	52	Male	No		No	FL resident	04/13/20	
695	Manatee	73	Male	Unknown		No	FL resident	04/13/20	
696	Manatee	83	Male	No		Yes	FL resident	04/14/20	
697	Manatee	67	Female	No		No	FL resident	04/16/20	
698	Manatee	81	Male	Unknown			FL resident	04/16/20	
699	Manatee	68	Female	No		Yes	FL resident	04/16/20	
700	Manatee	66	Female	No		No	FL resident	04/16/20	
701	Manatee	94	Female	No		No	FL resident	04/16/20	
702	Manatee	58	Male	No		No	FL resident	04/16/20	
703	Manatee	75	Female	No		Yes	FL resident	04/16/20	
704	Manatee	91	Male	Unknown			FL resident	04/16/20	
705	Manatee	84	Male	No		Yes	FL resident	04/16/20	
706	Manatee	80	Male	No		No	FL resident	04/17/20	
707	Manatee	80	Female	No		No	FL resident	04/18/20	
708	Manatee	61	Female	No		No	FL resident	04/18/20	
709	Manatee	90	Female	No		Yes	FL resident	04/18/20	
710	Manatee	61	Female	No		No	FL resident	04/20/20	
711	Marion	88	Male	Yes	GERMANY	Unknown	FL resident	03/27/20	
712	Marion	58	Male	No		Yes	FL resident	04/01/20	
713	Marion	49	Female	No		Unknown	FL resident	04/04/20	
714	Marion	60	Female	No		Yes	FL resident	04/23/20	
715	Martin	82	Male	No		No	FL resident	04/04/20	
716	Martin	77	Male	No		Yes	FL resident	04/06/20	
717	Martin	81	Female	No		No	FL resident	04/08/20	
718	Martin	79	Female	No		No	FL resident	04/09/20	
719	Martin	77	Male	No		Unknown	FL resident	04/13/20	
720	Monroe	55	Male	No		Yes	FL resident	03/25/20	
721	Monroe	75	Male	No		No	FL resident	03/25/20	
722	Monroe	55	Male	No		Yes	FL resident	03/26/20	
723	Okaloosa	87	Male	No		Yes	FL resident	03/27/20	
724	Okaloosa	88	Female	No		No	FL resident	04/05/20	
725	Okaloosa	90	Male	No		Yes	FL resident	04/19/20	
726	Orange	79	Female	Unknown		Yes	FL resident	03/15/20	
727	Orange	73	Male	No		Yes	FL resident	03/17/20	
728	Orange	82	Female	No		Yes	FL resident	03/20/20	
729	Orange	70	Male	No		Unknown	FL resident	03/23/20	
730	Orange	90	Male	No		No	FL resident	03/24/20	
731	Orange	87	Female	No		Yes	FL resident	03/26/20	
732	Orange	71	Male	Yes	PHILIPPINES	Unknown	FL resident	03/26/20	
733	Orange	80	Female	No		No	FL resident	03/27/20	
734	Orange	81	Male	No		Yes	FL resident	03/28/20	
735	Orange	88	Female	No		Yes	FL resident	03/29/20	
736	Orange	87	Male	No		Unknown	FL resident	03/29/20	
737	Orange	68	Male	No		Unknown	FL resident	03/30/20	
738	Orange	88	Male	No		Unknown	FL resident	03/30/20	
739	Orange	62	Female	No		Unknown	FL resident	03/31/20	
740	Orange	60	Female	Unknown		No	FL resident	04/02/20	
741	Orange	80	Male	No		No	FL resident	04/02/20	
742	Orange	60	Male	No		No	FL resident	04/03/20	
743	Orange	45	Female	Yes	FL; MI	Yes	FL resident	04/03/20	
744	Orange	72	Female	No		Yes	FL resident	04/05/20	
745	Orange	60	Male	No		Yes	FL resident	04/06/20	
746	Orange	93	Male	No		Unknown	FL resident	04/06/20	
747	Orange	85	Female	No		Yes	FL resident	04/07/20	
748	Orange	85	Female	No		No	FL resident	04/08/20	
749	Orange	66	Male	Unknown			FL resident	04/09/20	
750	Orange	49	Male	No		Yes	FL resident	04/11/20	
751	Orange	83	Male	Unknown		No	FL resident	04/15/20	

Coronavirus: line list of deaths in Florida residents

Data verified as of Apr 26, 2020 at 10 AM

Data in this report are provisional and subject to change.

18 new deaths include those verified since Apr 25, 2020 at 4:30 PM

Death	County	Age	Gender	Travel related	Travel detail	Contact with a confirmed case	Jurisdiction	Date case counted	Deaths verified today
752	Orange	77	Female	No		Yes	FL resident	04/16/20	
753	Orange	42	Male	No		Yes	FL resident	04/19/20	
754	Orange	95	Male	Unknown		Yes	FL resident	04/19/20	
755	Orange	68	Female	Yes	PHILIPPINES; SOUTH KOREA	Unknown	Not diagnosed/isolated in FL	03/13/20	
756	Osceola	58	Male	No		No	FL resident	03/21/20	
757	Osceola	91	Male	Yes	ECUADOR	No	FL resident	03/28/20	
758	Osceola	55	Male	No		No	FL resident	03/28/20	
759	Osceola	70	Female	No		Yes	FL resident	04/01/20	
760	Osceola	66	Female	No		No	FL resident	04/01/20	
761	Osceola	69	Male	No		No	FL resident	04/02/20	
762	Osceola	72	Female	No		Yes	FL resident	04/11/20	
763	Palm Beach	73	Male	Yes	EGYPT; GERMANY	Yes	FL resident	03/13/20	
764	Palm Beach	76	Female	Yes	FRANCE	Unknown	FL resident	03/16/20	
765	Palm Beach	72	Male	No		No	FL resident	03/18/20	
766	Palm Beach	72	Male	Yes	CANADA; FL	No	FL resident	03/20/20	
767	Palm Beach	81	Male	Yes	NY	Yes	FL resident	03/20/20	
768	Palm Beach	88	Male	No		Yes	FL resident	03/21/20	
769	Palm Beach	83	Male	No		No	FL resident	03/21/20	
770	Palm Beach	76	Male	No		No	FL resident	03/22/20	
771	Palm Beach	85	Female	No		Yes	FL resident	03/22/20	
772	Palm Beach	38	Male	Yes	COLOMBIA	Unknown	FL resident	03/24/20	
773	Palm Beach	74	Male	No		Yes	FL resident	03/25/20	
774	Palm Beach	81	Male	No		Unknown	FL resident	03/25/20	
775	Palm Beach	67	Male	No		Yes	FL resident	03/25/20	
776	Palm Beach	45	Male	No		No	FL resident	03/25/20	
777	Palm Beach	84	Male	Unknown		Unknown	FL resident	03/25/20	
778	Palm Beach	90	Female	No		Yes	FL resident	03/26/20	
779	Palm Beach	89	Male	No		Yes	FL resident	03/27/20	
780	Palm Beach	92	Male	No		No	FL resident	03/27/20	
781	Palm Beach	85	Male	Unknown		No	FL resident	03/27/20	
782	Palm Beach	84	Female	Unknown		Yes	FL resident	03/27/20	
783	Palm Beach	81	Male	No		Yes	FL resident	03/27/20	
784	Palm Beach	72	Female	No		Yes	FL resident	03/27/20	
785	Palm Beach	84	Female	No		Yes	FL resident	03/27/20	
786	Palm Beach	89	Male	No		No	FL resident	03/27/20	
787	Palm Beach	84	Female	No		Unknown	FL resident	03/27/20	
788	Palm Beach	39	Female	Unknown		Unknown	FL resident	03/27/20	
789	Palm Beach	41	Male	Unknown		Yes	FL resident	03/27/20	
790	Palm Beach	83	Female	No		Yes	FL resident	03/27/20	
791	Palm Beach	74	Female	Yes	FL; NY	Yes	FL resident	03/27/20	
792	Palm Beach	76	Male	No		No	FL resident	03/28/20	
793	Palm Beach	88	Male	Unknown			FL resident	03/28/20	
794	Palm Beach	59	Female	No		No	FL resident	03/28/20	
795	Palm Beach	64	Female	Unknown		Yes	FL resident	03/28/20	
796	Palm Beach	88	Male	No		Unknown	FL resident	03/28/20	
797	Palm Beach	88	Female	Unknown		Unknown	FL resident	03/28/20	
798	Palm Beach	77	Female	No		Unknown	FL resident	03/28/20	
799	Palm Beach	75	Female	No		Yes	FL resident	03/28/20	
800	Palm Beach	76	Female	No		No	FL resident	03/28/20	
801	Palm Beach	80	Male	Yes	NY	No	FL resident	03/28/20	
802	Palm Beach	63	Male	Unknown		Unknown	FL resident	03/29/20	
803	Palm Beach	82	Male	No		Unknown	FL resident	03/29/20	
804	Palm Beach	75	Male	No		Yes	FL resident	03/29/20	
805	Palm Beach	77	Male	Unknown		Unknown	FL resident	03/29/20	
806	Palm Beach	89	Male	No		Unknown	FL resident	03/29/20	
807	Palm Beach	77	Male	No		Unknown	FL resident	03/29/20	
808	Palm Beach	74	Male	Unknown		No	FL resident	03/29/20	

Coronavirus: line list of deaths in Florida residents

Data verified as of Apr 26, 2020 at 10 AM

Data in this report are provisional and subject to change.

18 new deaths include those verified since Apr 25, 2020 at 4:30 PM

Death	County	Age	Gender	Travel related	Travel detail	Contact with a confirmed case	Jurisdiction	Date case counted	Deaths verified today
809	Palm Beach	93	Female	No		Yes	FL resident	03/29/20	
810	Palm Beach	87	Male	Unknown		Yes	FL resident	03/29/20	
811	Palm Beach	79	Female	No		No	FL resident	03/29/20	
812	Palm Beach	85	Male	No		Unknown	FL resident	03/29/20	
813	Palm Beach	42	Male	No		Unknown	FL resident	03/29/20	
814	Palm Beach	81	Male	No		No	FL resident	03/30/20	
815	Palm Beach	94	Male	No		No	FL resident	03/30/20	
816	Palm Beach	79	Female	No		Yes	FL resident	03/30/20	
817	Palm Beach	78	Male	Unknown			FL resident	03/30/20	
818	Palm Beach	90	Female	No		Unknown	FL resident	03/30/20	
819	Palm Beach	91	Male	No		Unknown	FL resident	03/30/20	
820	Palm Beach	87	Female	No		Unknown	FL resident	03/31/20	
821	Palm Beach	71	Male	No		No	FL resident	03/31/20	
822	Palm Beach	87	Male	No		Yes	FL resident	03/31/20	
823	Palm Beach	82	Female	No		Unknown	FL resident	04/01/20	
824	Palm Beach	88	Male	Yes	AUSTRALIA; FL	Yes	FL resident	04/01/20	
825	Palm Beach	87	Male	Unknown		Unknown	FL resident	04/01/20	
826	Palm Beach	63	Male	Unknown		Unknown	FL resident	04/01/20	
827	Palm Beach	95	Female	No		Unknown	FL resident	04/01/20	
828	Palm Beach	76	Female	No		Yes	FL resident	04/01/20	
829	Palm Beach	76	Female	No		Yes	FL resident	04/01/20	
830	Palm Beach	88	Male	No		Yes	FL resident	04/02/20	
831	Palm Beach	92	Female	No		Yes	FL resident	04/02/20	
832	Palm Beach	78	Male	Unknown		Yes	FL resident	04/02/20	
833	Palm Beach	71	Male	No		Unknown	FL resident	04/02/20	
834	Palm Beach	94	Female	No		Unknown	FL resident	04/02/20	
835	Palm Beach	77	Female	No		Unknown	FL resident	04/02/20	
836	Palm Beach	90	Female	No		Unknown	FL resident	04/02/20	
837	Palm Beach	70	Female	No		No	FL resident	04/02/20	
838	Palm Beach	45	Male	No		No	FL resident	04/02/20	
839	Palm Beach	72	Female	No		Unknown	FL resident	04/02/20	
840	Palm Beach	79	Male	No		Unknown	FL resident	04/02/20	
841	Palm Beach	80	Male	No		Yes	FL resident	04/02/20	
842	Palm Beach	82	Female	No		Unknown	FL resident	04/02/20	
843	Palm Beach	83	Female	No		No	FL resident	04/02/20	
844	Palm Beach	96	Female	No		Unknown	FL resident	04/03/20	
845	Palm Beach	74	Female	No		Yes	FL resident	04/03/20	
846	Palm Beach	99	Male	No		Yes	FL resident	04/03/20	
847	Palm Beach	81	Male	Unknown		No	FL resident	04/03/20	
848	Palm Beach	68	Female	No		Yes	FL resident	04/03/20	
849	Palm Beach	88	Female	Unknown		Yes	FL resident	04/03/20	
850	Palm Beach	92	Female	No		Unknown	FL resident	04/03/20	
851	Palm Beach	85	Female	No		Unknown	FL resident	04/03/20	
852	Palm Beach	87	Male	No		Yes	FL resident	04/03/20	
853	Palm Beach	84	Male	No		Unknown	FL resident	04/03/20	
854	Palm Beach	87	Female	No		Yes	FL resident	04/03/20	
855	Palm Beach	90	Male	No		Yes	FL resident	04/03/20	
856	Palm Beach	72	Female	No		Unknown	FL resident	04/03/20	
857	Palm Beach	75	Male	No		Unknown	FL resident	04/04/20	
858	Palm Beach	92	Male	No		Unknown	FL resident	04/04/20	
859	Palm Beach	75	Male	No		Yes	FL resident	04/04/20	
860	Palm Beach	68	Male	Unknown			FL resident	04/05/20	
861	Palm Beach	89	Female	Unknown		Unknown	FL resident	04/05/20	
862	Palm Beach	61	Male	No		Yes	FL resident	04/05/20	
863	Palm Beach	79	Female	Unknown		Unknown	FL resident	04/05/20	
864	Palm Beach	84	Male	No		Yes	FL resident	04/06/20	
865	Palm Beach	75	Male	Unknown		Yes	FL resident	04/06/20	
866	Palm Beach	74	Male	No		No	FL resident	04/06/20	

Coronavirus: line list of deaths in Florida residents

Data verified as of Apr 26, 2020 at 10 AM

Data in this report are provisional and subject to change.

18 new deaths include those verified since Apr 25, 2020 at 4:30 PM

Death	County	Age	Gender	Travel related	Travel detail	Contact with a confirmed case	Jurisdiction	Date case counted	Deaths verified today
867	Palm Beach	75	Male	Unknown		Unknown	FL resident	04/06/20	
868	Palm Beach	89	Male	Unknown		Unknown	FL resident	04/06/20	
869	Palm Beach	80	Male	Unknown			FL resident	04/07/20	
870	Palm Beach	89	Male	No		Unknown	FL resident	04/07/20	
871	Palm Beach	67	Female	Unknown		Unknown	FL resident	04/07/20	
872	Palm Beach	71	Male	Unknown		Unknown	FL resident	04/07/20	
873	Palm Beach	93	Female	No		Yes	FL resident	04/07/20	
874	Palm Beach	69	Male	Unknown			FL resident	04/07/20	
875	Palm Beach	64	Female	Unknown		Unknown	FL resident	04/07/20	
876	Palm Beach	50	Male	No		Unknown	FL resident	04/08/20	
877	Palm Beach	59	Female	Unknown		Unknown	FL resident	04/08/20	
878	Palm Beach	68	Male	No		Yes	FL resident	04/08/20	
879	Palm Beach	96	Male	No		Unknown	FL resident	04/08/20	
880	Palm Beach	88	Female	No		Unknown	FL resident	04/08/20	
881	Palm Beach	82	Male	Unknown			FL resident	04/09/20	
882	Palm Beach	82	Male	No		Yes	FL resident	04/09/20	
883	Palm Beach	84	Female	Unknown		Unknown	FL resident	04/09/20	
884	Palm Beach	74	Male	Unknown		Unknown	FL resident	04/09/20	
885	Palm Beach	83	Female	No		Yes	FL resident	04/09/20	
886	Palm Beach	66	Male	No			FL resident	04/10/20	
887	Palm Beach	73	Male	No		Unknown	FL resident	04/10/20	
888	Palm Beach	86	Male	No		Yes	FL resident	04/10/20	
889	Palm Beach	92	Male	Unknown		Unknown	FL resident	04/11/20	
890	Palm Beach	62	Male	Unknown		Unknown	FL resident	04/11/20	
891	Palm Beach	93	Female	Unknown		Unknown	FL resident	04/11/20	
892	Palm Beach	66	Female	No		Yes	FL resident	04/11/20	
893	Palm Beach	79	Female	No		Unknown	FL resident	04/12/20	
894	Palm Beach	93	Female	Unknown		Unknown	FL resident	04/12/20	
895	Palm Beach	79	Male	No		Unknown	FL resident	04/12/20	
896	Palm Beach	97	Female	Unknown			FL resident	04/12/20	
897	Palm Beach	71	Female	Unknown		Unknown	FL resident	04/13/20	
898	Palm Beach	67	Male	No		Yes	FL resident	04/14/20	
899	Palm Beach	43	Male	Unknown		Unknown	FL resident	04/14/20	
900	Palm Beach	81	Male	No		Unknown	FL resident	04/14/20	
901	Palm Beach	85	Female	No		Unknown	FL resident	04/14/20	
902	Palm Beach	90	Male	No		Unknown	FL resident	04/15/20	
903	Palm Beach	89	Male	Unknown			FL resident	04/15/20	
904	Palm Beach	83	Female	No		Yes	FL resident	04/15/20	
905	Palm Beach	85	Male	Unknown		Unknown	FL resident	04/15/20	
906	Palm Beach	81	Male	Unknown		Unknown	FL resident	04/15/20	
907	Palm Beach	62	Male	Unknown		Unknown	FL resident	04/16/20	
908	Palm Beach	66	Female	Unknown		Unknown	FL resident	04/17/20	
909	Palm Beach	89	Female	No		No	FL resident	04/17/20	
910	Palm Beach	89	Female	Unknown			FL resident	04/17/20	
911	Palm Beach	91	Male	Unknown			FL resident	04/18/20	
912	Palm Beach	93	Male	No		Unknown	FL resident	04/19/20	
913	Palm Beach	92	Female	No		Yes	FL resident	04/20/20	
914	Palm Beach	83	Male	Unknown			FL resident	04/21/20	
915	Palm Beach	92	Male	No		Unknown	FL resident	04/21/20	
916	Palm Beach	78	Male	No		Unknown	FL resident	04/22/20	
917	Palm Beach	94	Female	No		Unknown	FL resident	04/23/20	
918	Pasco	67	Male	Yes	FL; NY	Yes	FL resident	03/14/20	
919	Pasco	71	Female	Yes	VA	Yes	FL resident	03/22/20	
920	Pasco	82	Female	No		No	FL resident	04/10/20	
921	Pasco	85	Male	No		Yes	FL resident	04/18/20	
922	Pinellas	52	Male	Yes	BULGARIA; GERMANY; UT	Yes	FL resident	03/18/20	
923	Pinellas	67	Male	No		No	FL resident	03/21/20	

Coronavirus: line list of deaths in Florida residents

Data verified as of Apr 26, 2020 at 10 AM

Data in this report are provisional and subject to change.

18 new deaths include those verified since Apr 25, 2020 at 4:30 PM

Death	County	Age	Gender	Travel related	Travel detail	Contact with a confirmed case	Jurisdiction	Date case counted	Deaths verified today
924	Pinellas	83	Female	No		Yes	FL resident	03/23/20	
925	Pinellas	64	Male	No		Yes	FL resident	03/26/20	
926	Pinellas	82	Male	Yes	FL; OH	Yes	FL resident	03/26/20	
927	Pinellas	78	Female	Yes	DC; FL	Yes	FL resident	03/26/20	
928	Pinellas	76	Female	No		Yes	FL resident	03/26/20	
929	Pinellas	75	Male	Yes	NY	No	FL resident	03/27/20	
930	Pinellas	58	Male	No		No	FL resident	03/28/20	
931	Pinellas	56	Female	No		Yes	FL resident	03/30/20	
932	Pinellas	40	Female	No		Yes	FL resident	03/30/20	
933	Pinellas	85	Male	No		Yes	FL resident	04/01/20	
934	Pinellas	74	Male	No		No	FL resident	04/09/20	
935	Pinellas	80	Male	Yes	NY	Unknown	FL resident	04/09/20	
936	Pinellas	79	Male	No		No	FL resident	04/09/20	
937	Pinellas	90	Male	No		Yes	FL resident	04/10/20	
938	Pinellas	66	Male	No		No	FL resident	04/12/20	
939	Pinellas	84	Female	No		No	FL resident	04/12/20	
940	Pinellas	84	Male	No		No	FL resident	04/13/20	
941	Pinellas	96	Female	No		No	FL resident	04/16/20	
942	Pinellas	92	Female	No		No	FL resident	04/16/20	
943	Pinellas	75	Male	No		No	FL resident	04/16/20	
944	Pinellas	90	Female	No		Yes	FL resident	04/17/20	
945	Pinellas	95	Male	No		No	FL resident	04/23/20	
946	Polk	77	Female	No		No	FL resident	03/20/20	
947	Polk	60	Male	No		Yes	FL resident	03/21/20	
948	Polk	73	Female	No		Yes	FL resident	03/29/20	
949	Polk	49	Female	No		No	FL resident	03/30/20	
950	Polk	68	Male	No		Yes	FL resident	04/02/20	
951	Polk	66	Female	Yes	FL; GA	Yes	FL resident	04/02/20	
952	Polk	84	Male	No		Yes	FL resident	04/03/20	
953	Polk	86	Male	Unknown		No	FL resident	04/05/20	
954	Polk	84	Male	No		Yes	FL resident	04/08/20	
955	Polk	91	Male	No		Unknown	FL resident	04/09/20	
956	Polk	85	Female	No		Yes	FL resident	04/09/20	
957	Polk	85	Female	No		Yes	FL resident	04/09/20	
958	Polk	90	Male	No			FL resident	04/13/20	
959	Polk	82	Male	No		Yes	FL resident	04/14/20	
960	Polk	87	Male	No		Unknown	FL resident	04/14/20	
961	Polk	82	Female	No		Yes	FL resident	04/17/20	
962	Polk	44	Male	No		No	FL resident	04/20/20	
963	Polk	96	Female	No		Yes	FL resident	04/20/20	
964	Putnam	54	Male	No		Yes	FL resident	04/01/20	
965	Santa Rosa	71	Male	Yes	EGYPT; ISRAEL; JORDAN	No	FL resident	03/05/20	
966	Santa Rosa	81	Female	Yes	FL; IN	No	FL resident	03/26/20	
967	Santa Rosa	84	Male	No		Yes	FL resident	04/04/20	
968	Santa Rosa	65	Male	No		Yes	FL resident	04/06/20	
969	Santa Rosa	66	Male	No		Yes	FL resident	04/09/20	
970	Santa Rosa	69	Male	No		Yes	FL resident	04/10/20	
971	Sarasota	75	Male	Yes	NJ; NY	No	FL resident	03/21/20	
972	Sarasota	87	Male	No		Yes	FL resident	03/21/20	
973	Sarasota	81	Male	Yes	NY	No	FL resident	03/23/20	
974	Sarasota	82	Male	No		Yes	FL resident	03/24/20	
975	Sarasota	62	Male	No		No	FL resident	03/25/20	
976	Sarasota	74	Female	No		Yes	FL resident	03/27/20	
977	Sarasota	28	Male	Yes	FL; IL	No	FL resident	03/28/20	
978	Sarasota	82	Male	No		Yes	FL resident	03/29/20	
979	Sarasota	80	Female	No		No	FL resident	03/30/20	
980	Sarasota	86	Male	No		No	FL resident	04/01/20	
981	Sarasota	99	Female	No		Unknown	FL resident	04/01/20	

Coronavirus: line list of deaths in Florida residents

Data verified as of Apr 26, 2020 at 10 AM

Data in this report are provisional and subject to change.

18 new deaths include those verified since Apr 25, 2020 at 4:30 PM

Death	County	Age	Gender	Travel related	Travel detail	Contact with a confirmed case	Jurisdiction	Date case counted	Deaths verified today
982	Sarasota	85	Female	No		Unknown	FL resident	04/01/20	
983	Sarasota	82	Male	No		No	FL resident	04/01/20	
984	Sarasota	85	Male	No		Yes	FL resident	04/01/20	
985	Sarasota	88	Female	No		Unknown	FL resident	04/02/20	
986	Sarasota	69	Male	No		Unknown	FL resident	04/03/20	
987	Sarasota	88	Female	No		No	FL resident	04/05/20	
988	Sarasota	85	Female	No		Yes	FL resident	04/06/20	
989	Sarasota	75	Male	No		No	FL resident	04/06/20	
990	Sarasota	82	Male	No		Yes	FL resident	04/06/20	
991	Sarasota	90	Male	No		No	FL resident	04/06/20	
992	Sarasota	94	Female	No		Yes	FL resident	04/07/20	
993	Sarasota	83	Male	No		Yes	FL resident	04/10/20	
994	Sarasota	96	Female	No		Yes	FL resident	04/12/20	
995	Sarasota	68	Male	No		Unknown	FL resident	04/12/20	
996	Sarasota	83	Male	No		No	FL resident	04/13/20	
997	Sarasota	79	Male	No		Yes	FL resident	04/15/20	
998	Sarasota	89	Male	No		No	FL resident	04/15/20	
999	Sarasota	62	Male	No		Unknown	FL resident	04/16/20	
1000	Sarasota	93	Female	No		Yes	FL resident	04/18/20	
1001	Sarasota	81	Male	No		Yes	FL resident	04/18/20	
1002	Sarasota	69	Female	No		Yes	FL resident	04/19/20	
1003	Seminole	91	Male	No		No	FL resident	04/01/20	
1004	Seminole	68	Female	No		Yes	FL resident	04/02/20	
1005	Seminole	85	Male	No		Yes	FL resident	04/03/20	
1006	Seminole	62	Male	No		Yes	FL resident	04/08/20	
1007	Seminole	79	Male	No		Unknown	FL resident	04/09/20	
1008	Seminole	76	Female	No		Yes	FL resident	04/15/20	
1009	Seminole	72	Male	No		Yes	FL resident	04/15/20	
1010	Seminole	72	Male	No		Yes	FL resident	04/16/20	
1011	St. Johns	67	Male	No		Yes	FL resident	03/21/20	
1012	St. Johns	52	Male	Yes	FL; MN	Yes	FL resident	03/23/20	
1013	St. Johns	56	Male	Yes	LA	Yes	FL resident	03/27/20	
1014	St. Johns	79	Male	Yes	PA	Yes	FL resident	04/07/20	
1015	St. Lucie	77	Male	Yes	DOMINICAN REPUBLIC; FL; TURKS AND CAICOS	No	FL resident	03/22/20	
1016	St. Lucie	95	Female	No		No	FL resident	03/26/20	
1017	St. Lucie	59	Male	No		No	FL resident	03/27/20	
1018	St. Lucie	31	Female	No		No	FL resident	03/28/20	
1019	St. Lucie	86	Male	No		No	FL resident	03/30/20	
1020	St. Lucie	65	Female	Yes	NY	No	FL resident	04/01/20	
1021	St. Lucie	76	Male	No		Yes	FL resident	04/04/20	
1022	St. Lucie	82	Male	No		Yes	FL resident	04/05/20	
1023	St. Lucie	82	Male	No		No	FL resident	04/05/20	
1024	St. Lucie	74	Male	No		Yes	FL resident	04/06/20	
1025	St. Lucie	92	Female	No		Yes	FL resident	04/09/20	
1026	St. Lucie	80	Female	No		Yes	FL resident	04/10/20	
1027	St. Lucie	93	Female	No		Yes	FL resident	04/12/20	
1028	St. Lucie	91	Female	No		Yes	FL resident	04/12/20	
1029	St. Lucie	82	Female	Yes	ECUADOR	No	FL resident	04/12/20	
1030	St. Lucie	71	Female	No		Yes	FL resident	04/14/20	
1031	St. Lucie	94	Female	No		No	FL resident	04/18/20	
1032	St. Lucie	97	Female	No		Yes	FL resident	04/21/20	
1033	St. Lucie	91	Female	No		Yes	FL resident	04/22/20	
1034	Sumter	67	Female	Yes	BELIZE; FL; HONDURAS; MEXICO	Yes	FL resident	03/21/20	
1035	Sumter	68	Male	No		No	FL resident	03/23/20	
1036	Sumter	84	Female	No		Yes	FL resident	03/24/20	
1037	Sumter	85	Male	No		Yes	FL resident	03/25/20	

Coronavirus: line list of deaths in Florida residents

Data verified as of Apr 26, 2020 at 10 AM

Data in this report are provisional and subject to change.

18 new deaths include those verified since Apr 25, 2020 at 4:30 PM

Death	County	Age	Gender	Travel related	Travel detail	Contact with a confirmed case	Jurisdiction	Date case counted	Deaths verified today
1038	Sumter	83	Female	No		No	FL resident	03/28/20	
1039	Sumter	83	Male	No		Yes	FL resident	03/30/20	
1040	Sumter	65	Female	No		Yes	FL resident	03/30/20	
1041	Sumter	76	Male	No		No	FL resident	03/31/20	
1042	Sumter	69	Male	No		Yes	FL resident	04/01/20	
1043	Sumter	89	Female	No		Yes	FL resident	04/04/20	
1044	Sumter	89	Male	No		Yes	FL resident	04/14/20	
1045	Sumter	78	Female	No		Yes	FL resident	04/17/20	
1046	Suwannee	80	Male	No		Yes	FL resident	04/03/20	
1047	Suwannee	78	Female	Unknown		Yes	FL resident	04/03/20	
1048	Suwannee	67	Male	No		Yes	FL resident	04/05/20	
1049	Suwannee	74	Male	No		Yes	FL resident	04/05/20	
1050	Suwannee	74	Male	No		Yes	FL resident	04/05/20	
1051	Suwannee	77	Female	No		Yes	FL resident	04/11/20	
1052	Suwannee	81	Male	No		Yes	FL resident	04/13/20	
1053	Suwannee	62	Female	No		Yes	FL resident	04/13/20	
1054	Suwannee	74	Male	No		Yes	FL resident	04/13/20	
1055	Suwannee	79	Male	Unknown		Yes	FL resident	04/14/20	
1056	Suwannee	63	Male	No		Yes	FL resident	04/16/20	
1057	Volusia	78	Female	No		No	FL resident	03/24/20	
1058	Volusia	65	Male	No		No	FL resident	03/26/20	
1059	Volusia	79	Male	Yes	ARUBA; CURACAO; FL	No	FL resident	03/29/20	
1060	Volusia	78	Female	Yes	ECUADOR	Yes	FL resident	04/01/20	
1061	Volusia	83	Male	No		No	FL resident	04/02/20	
1062	Volusia	72	Male	No		No	FL resident	04/08/20	
1063	Volusia	84	Male	No		Yes	FL resident	04/08/20	
1064	Volusia	71	Male	No		Yes	FL resident	04/09/20	
1065	Volusia	73	Female	No		Yes	FL resident	04/14/20	
1066	Volusia	97	Female	No		Yes	FL resident	04/15/20	Yes
1067	Volusia	78	Male	No		Yes	FL resident	04/15/20	
1068	Volusia	94	Female	No		Yes	FL resident	04/16/20	
1069	Volusia	33	Male	Yes	CA; NV; TX	No	FL resident	04/17/20	Yes
1070	Volusia	88	Male	No		Yes	FL resident	04/20/20	
1071	Volusia	68	Male	No		Yes	FL resident	04/20/20	
1072	Volusia	75	Male	No		No	FL resident	04/20/20	
1073	Volusia	90	Female	No		No	FL resident	04/20/20	
1074	Wakulla	65	Male	No		Yes	FL resident	04/01/20	

Coronavirus: line list of cases

Data verified as of Apr 26, 2020 at 10 AM

Data in this report are provisional and subject to change.

Case	County	Age	Gender	Travel related	Travel detail	Contact with a confirmed case	Jurisdiction	Date case counted
1	Alachua	24	Male	Yes	Portugal	No	FL resident	03/13/20
2	Alachua	21	Female	Yes	FL; NY	No	FL resident	03/17/20
3	Alachua	22	Male	Yes	CANADA; NY; PA	No	FL resident	03/17/20
4	Alachua	50	Female	Yes	BAHAMAS; FL	Yes	FL resident	03/18/20
5	Alachua	51	Male	Yes	BAHAMAS; FL	Yes	FL resident	03/18/20
6	Alachua	39	Female	Yes	GA	Yes	FL resident	03/18/20
7	Alachua	42	Female	Yes	DOMINICAN REPUBLIC; FL	No	FL resident	03/19/20
8	Alachua	27	Female	No		No	FL resident	03/19/20
9	Alachua	29	Female	No		No	FL resident	03/20/20
10	Alachua	68	Female	No		No	FL resident	03/20/20
11	Alachua	47	Female	No		Yes	FL resident	03/20/20
12	Alachua	22	Male	No		Yes	FL resident	03/20/20
13	Alachua	61	Male	No		Yes	FL resident	03/20/20
14	Alachua	62	Female	Unknown		Unknown	FL resident	03/21/20
15	Alachua	21	Female	Unknown		No	FL resident	03/21/20
16	Alachua	56	Male	No		No	FL resident	03/21/20
17	Alachua	23	Female	Yes	FL; NY	No	FL resident	03/21/20
18	Alachua	68	Male	No		No	FL resident	03/21/20
19	Alachua	54	Male	Unknown		Unknown	FL resident	03/21/20
20	Alachua	55	Male	Unknown		Unknown	FL resident	03/21/20
21	Alachua	20	Female	No		No	FL resident	03/21/20
22	Alachua	23	Female	No		Yes	FL resident	03/21/20
23	Alachua	33	Male	No		No	FL resident	03/21/20
24	Alachua	22	Male	Yes	CO; FL	Yes	FL resident	03/21/20
25	Alachua	23	Male	Unknown		No	FL resident	03/21/20
26	Alachua	25	Female	Yes	FL; NV	No	FL resident	03/21/20
27	Alachua	30	Female	No		No	FL resident	03/22/20
28	Alachua	22	Male	Unknown		No	FL resident	03/22/20
29	Alachua	30	Female	Yes	DC; FL	No	FL resident	03/22/20
30	Alachua	37	Female	No		No	FL resident	03/22/20
31	Alachua	25	Female	Yes	DC; FL	No	FL resident	03/22/20
32	Alachua	49	Male	Unknown		Unknown	FL resident	03/23/20
33	Alachua	2	Female	No		No	FL resident	03/23/20
34	Alachua	26	Male	No		Yes	FL resident	03/24/20
35	Alachua	20	Male	Yes	CA; FL	Yes	FL resident	03/24/20
36	Alachua	21	Female	Yes	FL; SPAIN	No	FL resident	03/24/20
37	Alachua	25	Female	No		No	FL resident	03/24/20
38	Alachua	60	Female	Unknown		No	FL resident	03/24/20
39	Alachua	72	Female	No		Unknown	FL resident	03/24/20
40	Alachua	34	Male	No		No	FL resident	03/24/20
41	Alachua	67	Male	No		No	FL resident	03/24/20
42	Alachua	75	Female	No		No	FL resident	03/24/20
43	Alachua	23	Female	No		Yes	FL resident	03/25/20
44	Alachua	59	Female	Yes	CO; FL	No	FL resident	03/26/20
45	Alachua	53	Male	No		No	FL resident	03/26/20
46	Alachua	69	Female	No		No	FL resident	03/26/20
47	Alachua	37	Female	No		No	FL resident	03/26/20
48	Alachua	22	Male	No		No	FL resident	03/26/20
49	Alachua	20	Female	No		Yes	FL resident	03/26/20
50	Alachua	25	Female	No		No	FL resident	03/26/20
51	Alachua	78	Female	Unknown		No	FL resident	03/26/20
52	Alachua	27	Female	Unknown		Unknown	FL resident	03/26/20
53	Alachua	32	Female	Yes	INDIA; TURKEY	No	FL resident	03/27/20
54	Alachua	65	Male	No		Unknown	FL resident	03/27/20
55	Alachua	20	Male	Yes	FL; GA; NC; VA	No	FL resident	03/27/20
56	Alachua	69	Male	No		No	FL resident	03/27/20
57	Alachua	22	Male	No		Yes	FL resident	03/27/20
58	Alachua	21	Male	No		Yes	FL resident	03/27/20
59	Alachua	39	Male	No		No	FL resident	03/27/20
60	Alachua	91	Male	No		Yes	FL resident	03/27/20
61	Alachua	59	Female	Unknown		Unknown	FL resident	03/27/20
62	Alachua	60	Male	No		Unknown	FL resident	03/28/20

Coronavirus: line list of cases

Data verified as of Apr 26, 2020 at 10 AM

Data in this report are provisional and subject to change.

Case	County	Age	Gender	Travel related	Travel detail	Contact with a confirmed case	Jurisdiction	Date case counted
63	Alachua	50	Male	No		Yes	FL resident	03/28/20
64	Alachua	54	Female	No		No	FL resident	03/28/20
65	Alachua	22	Female	No		Unknown	FL resident	03/29/20
66	Alachua	45	Female	No		No	FL resident	03/29/20
67	Alachua	28	Male	No		Yes	FL resident	03/29/20
68	Alachua	25	Male	Yes	FL; NY	No	FL resident	03/29/20
69	Alachua	49	Male	No		Unknown	FL resident	03/29/20
70	Alachua	56	Female	No		No	FL resident	03/30/20
71	Alachua	50	Female	Unknown		Unknown	FL resident	03/30/20
72	Alachua	59	Female	Yes	COSTA RICA; FL	Yes	FL resident	03/30/20
73	Alachua	57	Male	No		No	FL resident	03/30/20
74	Alachua	38	Male	Yes	FL; NY	No	FL resident	03/30/20
75	Alachua	33	Female	No		Unknown	FL resident	03/30/20
76	Alachua	58	Female	No		No	FL resident	03/30/20
77	Alachua	56	Female	No		Yes	FL resident	03/30/20
78	Alachua	65	Male	No		No	FL resident	03/30/20
79	Alachua	55	Male	No		Yes	FL resident	03/30/20
80	Alachua	56	Female	Unknown		Unknown	FL resident	03/31/20
81	Alachua	22	Male	No		No	FL resident	03/31/20
82	Alachua	30	Male	No		Unknown	FL resident	03/31/20
83	Alachua	45	Male	No		No	FL resident	03/31/20
84	Alachua	43	Male	Unknown		No	FL resident	03/31/20
85	Alachua	44	Female	No		No	FL resident	03/31/20
86	Alachua	31	Female	Unknown		No	FL resident	04/01/20
87	Alachua	41	Female	No		No	FL resident	04/01/20
88	Alachua	19	Female	No		Yes	FL resident	04/01/20
89	Alachua	49	Female	No		Yes	FL resident	04/01/20
90	Alachua	55	Male	No		No	FL resident	04/02/20
91	Alachua	49	Male	No		Yes	FL resident	04/02/20
92	Alachua	25	Female	No		Yes	FL resident	04/02/20
93	Alachua	52	Female	Unknown			FL resident	04/02/20
94	Alachua	23	Male	No		No	FL resident	04/02/20
95	Alachua	39	Male	No		Unknown	FL resident	04/02/20
96	Alachua	34	Female	No		Yes	FL resident	04/02/20
97	Alachua	30	Female	No		Unknown	FL resident	04/02/20
98	Alachua	32	Male	Yes	BRAZIL; FL	No	FL resident	04/02/20
99	Alachua	41	Male	No		No	FL resident	04/02/20
100	Alachua	33	Male	No		Yes	FL resident	04/02/20
101	Alachua	52	Male	No		No	FL resident	04/03/20
102	Alachua	68	Male	No		No	FL resident	04/03/20
103	Alachua	54	Female	No		Yes	FL resident	04/03/20
104	Alachua	75	Female	No		No	FL resident	04/03/20
105	Alachua	36	Male	No		No	FL resident	04/03/20
106	Alachua	56	Female	No		No	FL resident	04/03/20
107	Alachua	39	Female	No		Yes	FL resident	04/03/20
108	Alachua	26	Female	No		Unknown	FL resident	04/04/20
109	Alachua	72	Female	No		No	FL resident	04/04/20
110	Alachua	30	Female	No		Yes	FL resident	04/04/20
111	Alachua	65	Male	No		No	FL resident	04/04/20
112	Alachua	43	Female	No		Yes	FL resident	04/04/20
113	Alachua	63	Female	No		Yes	FL resident	04/04/20
114	Alachua	75	Female	No		Unknown	FL resident	04/05/20
115	Alachua	40	Female	No		Yes	FL resident	04/05/20
116	Alachua	38	Female	No		Unknown	FL resident	04/05/20
117	Alachua	33	Male	No		No	FL resident	04/05/20
118	Alachua	25	Male	Unknown		Unknown	FL resident	04/05/20
119	Alachua	20	Female	No		No	FL resident	04/05/20
120	Alachua	79	Male	No		Yes	FL resident	04/06/20
121	Alachua	81	Female	No		No	FL resident	04/06/20
122	Alachua	58	Female	Unknown		Unknown	FL resident	04/06/20
123	Alachua	86	Female	Unknown		Unknown	FL resident	04/06/20
124	Alachua	21	Female	No		No	FL resident	04/06/20

Coronavirus: line list of cases

Data verified as of Apr 26, 2020 at 10 AM

Data in this report are provisional and subject to change.

Case	County	Age	Gender	Travel related	Travel detail	Contact with a confirmed case	Jurisdiction	Date case counted
125	Alachua	27	Male	Unknown		Unknown	FL resident	04/07/20
126	Alachua	56	Male	No		Yes	FL resident	04/07/20
127	Alachua	65	Male	Unknown		Unknown	FL resident	04/07/20
128	Alachua	45	Female	No		Unknown	FL resident	04/07/20
129	Alachua	60	Male	Yes	CT; FL	No	FL resident	04/07/20
130	Alachua	34	Female	No		Unknown	FL resident	04/07/20
131	Alachua	21	Male	No		No	FL resident	04/08/20
132	Alachua	59	Female	Unknown		No	FL resident	04/08/20
133	Alachua	21	Male	No		Yes	FL resident	04/08/20
134	Alachua	51	Female	No		No	FL resident	04/08/20
135	Alachua	72	Male	No		Yes	FL resident	04/08/20
136	Alachua	73	Female	No		Yes	FL resident	04/08/20
137	Alachua	51	Female	No		Yes	FL resident	04/08/20
138	Alachua	63	Female	No		Yes	FL resident	04/08/20
139	Alachua	30	Female	No		Yes	FL resident	04/08/20
140	Alachua	23	Female	No		No	FL resident	04/09/20
141	Alachua	49	Male	No		Yes	FL resident	04/09/20
142	Alachua	53	Male	No		No	FL resident	04/09/20
143	Alachua	24	Female	No		Yes	FL resident	04/09/20
144	Alachua	38	Female	No		Yes	FL resident	04/09/20
145	Alachua	56	Male	No		Yes	FL resident	04/09/20
146	Alachua	60	Female	No		Unknown	FL resident	04/09/20
147	Alachua	78	Female	No			FL resident	04/09/20
148	Alachua	89	Male	No		Unknown	FL resident	04/09/20
149	Alachua	65	Male	No		Unknown	FL resident	04/09/20
150	Alachua	27	Female	Unknown			FL resident	04/09/20
151	Alachua	87	Male	No		Unknown	FL resident	04/09/20
152	Alachua	92	Female	No		Unknown	FL resident	04/09/20
153	Alachua	76	Male	No		Unknown	FL resident	04/09/20
154	Alachua	19	Female	No		Yes	FL resident	04/10/20
155	Alachua	31	Male	Unknown			FL resident	04/10/20
156	Alachua	70	Male	Unknown			FL resident	04/10/20
157	Alachua	30	Female	Unknown			FL resident	04/10/20
158	Alachua	42	Female	No		No	FL resident	04/10/20
159	Alachua	33	Female	Unknown			FL resident	04/10/20
160	Alachua	30	Female	No		Yes	FL resident	04/10/20
161	Alachua	38	Female	No		Yes	FL resident	04/10/20
162	Alachua	43	Male	No		Yes	FL resident	04/10/20
163	Alachua	50	Male	Unknown			FL resident	04/11/20
164	Alachua	47	Female	No		No	FL resident	04/11/20
165	Alachua	44	Female	Unknown			FL resident	04/11/20
166	Alachua	74	Female	No		Yes	FL resident	04/11/20
167	Alachua	54	Female	Unknown			FL resident	04/11/20
168	Alachua	63	Male	Unknown			FL resident	04/11/20
169	Alachua	33	Female	Unknown		Unknown	FL resident	04/11/20
170	Alachua	60	Male	Unknown		Unknown	FL resident	04/11/20
171	Alachua	45	Female	No		Yes	FL resident	04/12/20
172	Alachua	65	Female	No		Unknown	FL resident	04/13/20
173	Alachua	27	Female	Unknown			FL resident	04/13/20
174	Alachua	45	Male	Unknown			FL resident	04/13/20
175	Alachua	66	Female	No		Yes	FL resident	04/13/20
176	Alachua	35	Female	Yes	NY	Yes	FL resident	04/13/20
177	Alachua	65	Female	Unknown			FL resident	04/13/20
178	Alachua	39	Female	Unknown			FL resident	04/13/20
179	Alachua	63	Female	No		No	FL resident	04/14/20
180	Alachua	52	Female	No		Unknown	FL resident	04/14/20
181	Alachua	56	Female	Unknown			FL resident	04/14/20
182	Alachua	56	Male	Unknown			FL resident	04/14/20
183	Alachua	27	Male	No		Yes	FL resident	04/15/20
184	Alachua	22	Female	Unknown			FL resident	04/15/20
185	Alachua	30	Female	Unknown			FL resident	04/15/20
186	Alachua	33	Male	No		No	FL resident	04/15/20

Coronavirus: line list of cases

Data verified as of Apr 26, 2020 at 10 AM

Data in this report are provisional and subject to change.

Case	County	Age	Gender	Travel related	Travel detail	Contact with a confirmed case	Jurisdiction	Date case counted
187	Alachua	63	Female	Unknown			FL resident	04/15/20
188	Alachua	46	Female	No		No	FL resident	04/16/20
189	Alachua	22	Male	Unknown		Unknown	FL resident	04/16/20
190	Alachua	41	Female	Unknown			FL resident	04/17/20
191	Alachua	77	Male	Unknown			FL resident	04/18/20
192	Alachua	67	Female	No		Yes	FL resident	04/18/20
193	Alachua	20	Female	Unknown			FL resident	04/18/20
194	Alachua	68	Male	No		No	FL resident	04/18/20
195	Alachua	63	Female	Unknown			FL resident	04/19/20
196	Alachua	78	Male	Unknown			FL resident	04/19/20
197	Alachua	34	Male	Unknown			FL resident	04/19/20
198	Alachua	71	Male	Unknown			FL resident	04/19/20
199	Alachua	81	Female	Unknown			FL resident	04/20/20
200	Alachua	94	Female	Unknown			FL resident	04/20/20
201	Alachua	65	Female	Unknown			FL resident	04/20/20
202	Alachua	66	Female	No		Yes	FL resident	04/20/20
203	Alachua	31	Male	No		No	FL resident	04/20/20
204	Alachua	65	Male	Unknown			FL resident	04/20/20
205	Alachua	56	Female	Unknown			FL resident	04/20/20
206	Alachua	21	Male	Unknown		Yes	FL resident	04/20/20
207	Alachua	53	Female	No		Unknown	FL resident	04/20/20
208	Alachua	32	Female	Unknown			FL resident	04/20/20
209	Alachua	87	Female	No		Yes	FL resident	04/21/20
210	Alachua	83	Male	Unknown			FL resident	04/21/20
211	Alachua	63	Male	No		Yes	FL resident	04/21/20
212	Alachua	30	Female	No		Unknown	FL resident	04/21/20
213	Alachua	46	Female	Unknown			FL resident	04/21/20
214	Alachua	58	Female	Unknown			FL resident	04/21/20
215	Alachua	84	Male	No		No	FL resident	04/22/20
216	Alachua	49	Male	Unknown			FL resident	04/22/20
217	Alachua	42	Female	Unknown			FL resident	04/22/20
218	Alachua	19	Male	No		Yes	FL resident	04/23/20
219	Alachua	54	Male	Unknown			FL resident	04/23/20
220	Alachua	40	Female	No		Yes	FL resident	04/23/20
221	Alachua	58	Female	Unknown			FL resident	04/23/20
222	Alachua	65	Male	Unknown			FL resident	04/23/20
223	Alachua	67	Female	Unknown			FL resident	04/23/20
224	Alachua	67	Female	Unknown			FL resident	04/23/20
225	Alachua	81	Male	No		Yes	FL resident	04/23/20
226	Alachua	67	Male	No		Yes	FL resident	04/23/20
227	Alachua	71	Female	No		Yes	FL resident	04/23/20
228	Alachua	84	Male	No		Yes	FL resident	04/23/20
229	Alachua	23	Female	Unknown			FL resident	04/23/20
230	Alachua	53	Female	Unknown			FL resident	04/23/20
231	Alachua	76	Male	Unknown			FL resident	04/24/20
232	Alachua	74	Female	Unknown			FL resident	04/24/20
233	Alachua	49	Female	No		Yes	FL resident	04/24/20
234	Alachua	55	Female	Unknown			FL resident	04/24/20
235	Alachua	70	Male	Unknown			FL resident	04/25/20
236	Alachua	63	Female	No		No	FL resident	04/25/20
237	Alachua	60	Female	Unknown			FL resident	04/25/20
238	Alachua	25	Female	Unknown			FL resident	04/25/20
239	Alachua	40	Female	Unknown			FL resident	04/25/20
240	Alachua	40	Female	Unknown			FL resident	04/25/20
241	Alachua	68	Female	Yes	GA	No	Non-FL resident	03/10/20
242	Alachua	69	Male	Yes	Sweden	No	Non-FL resident	03/14/20
243	Alachua	64	Female	Yes	FL; NY	No	Non-FL resident	03/16/20
244	Alachua	68	Male	Unknown		Unknown	Non-FL resident	03/26/20
245	Alachua	73	Male	Unknown		Unknown	Non-FL resident	03/28/20
246	Alachua	28	Female	Yes	NY; UNKNOWN	Unknown	Non-FL resident	03/30/20
247	Alachua	31	Female	Yes	WI	Unknown	Non-FL resident	04/02/20
248	Alachua	22	Female	Yes	GA	Unknown	Non-FL resident	04/05/20

Coronavirus: line list of cases

Data verified as of Apr 26, 2020 at 10 AM

Data in this report are provisional and subject to change.

Case	County	Age	Gender	Travel related	Travel detail	Contact with a confirmed case	Jurisdiction	Date case counted
249	Alachua	33	Female	Yes	TN; UNKNOWN	Unknown	Non-FL resident	04/05/20
250	Alachua		Female	Yes	NJ; UNKNOWN	Unknown	Non-FL resident	04/13/20
251	Alachua	69	Female	Yes	GA; UNKNOWN	Unknown	Non-FL resident	04/16/20
252	Baker	87	Female	No		Unknown	FL resident	03/20/20
253	Baker	66	Male	No		Yes	FL resident	03/22/20
254	Baker	76	Male	No		Yes	FL resident	03/22/20
255	Baker	77	Female	No		Yes	FL resident	03/24/20
256	Baker	55	Female	No		Unknown	FL resident	03/25/20
257	Baker	97	Female	No		Unknown	FL resident	03/26/20
258	Baker	79	Male	No		Unknown	FL resident	03/26/20
259	Baker	82	Male	No		Yes	FL resident	03/29/20
260	Baker	24	Female	No		Yes	FL resident	03/30/20
261	Baker	64	Female	No		Unknown	FL resident	04/01/20
262	Baker	75	Female	No		No	FL resident	04/01/20
263	Baker	92	Female	No		Yes	FL resident	04/04/20
264	Baker	69	Female	No		Unknown	FL resident	04/05/20
265	Baker	71	Female	No		Unknown	FL resident	04/06/20
266	Baker	62	Male	No		Unknown	FL resident	04/06/20
267	Baker	34	Male	No		Unknown	FL resident	04/08/20
268	Baker	72	Male	No		No	FL resident	04/10/20
269	Baker	42	Female	No		No	FL resident	04/22/20
270	Baker	57	Female	No		No	FL resident	04/23/20
271	Baker	36	Female	No		Yes	FL resident	04/24/20
272	Bay	55	Male	Yes	FL; Puerto Rico	Unknown	FL resident	03/25/20
273	Bay	74	Female	No		No	FL resident	03/25/20
274	Bay	44	Male	No		Unknown	FL resident	03/27/20
275	Bay	68	Male	Yes	DC; FL	No	FL resident	03/27/20
276	Bay	28	Male	No		No	FL resident	03/28/20
277	Bay	52	Male	No		Unknown	FL resident	03/30/20
278	Bay	57	Female	No		No	FL resident	03/31/20
279	Bay	30	Female	Yes	FL; GA	Unknown	FL resident	03/31/20
280	Bay	21	Male	No		No	FL resident	04/01/20
281	Bay	39	Male	No		Unknown	FL resident	04/01/20
282	Bay	40	Male	Yes	DC; FL; TX	No	FL resident	04/01/20
283	Bay	34	Male	No		Yes	FL resident	04/01/20
284	Bay	32	Male	No		No	FL resident	04/01/20
285	Bay	60	Male	Yes	SC	Yes	FL resident	04/02/20
286	Bay	47	Female	No		Yes	FL resident	04/02/20
287	Bay	72	Female	No		Unknown	FL resident	04/02/20
288	Bay	43	Male	Yes	FL; GA	Unknown	FL resident	04/03/20
289	Bay	93	Male	No		Yes	FL resident	04/03/20
290	Bay	42	Male	No		Unknown	FL resident	04/03/20
291	Bay	61	Female	No		No	FL resident	04/03/20
292	Bay	47	Female	No		Yes	FL resident	04/03/20
293	Bay	47	Male	No		Yes	FL resident	04/03/20
294	Bay	51	Female	No		No	FL resident	04/05/20
295	Bay	34	Female	No		Yes	FL resident	04/07/20
296	Bay	37	Female	No		Yes	FL resident	04/07/20
297	Bay	73	Female	No		No	FL resident	04/07/20
298	Bay	48	Male	No		No	FL resident	04/07/20
299	Bay	49	Female	No		No	FL resident	04/08/20
300	Bay	28	Male	No		Yes	FL resident	04/08/20
301	Bay	67	Male	No		No	FL resident	04/09/20
302	Bay	56	Female	No		Unknown	FL resident	04/09/20
303	Bay	22	Female	No		No	FL resident	04/09/20
304	Bay	47	Female	Yes	FL; GA	Yes	FL resident	04/09/20
305	Bay	44	Male	No		No	FL resident	04/09/20
306	Bay	46	Male	No		Yes	FL resident	04/10/20
307	Bay	27	Female	No		Yes	FL resident	04/12/20
308	Bay	66	Male	No		Unknown	FL resident	04/12/20
309	Bay	43	Male	No		Yes	FL resident	04/14/20
310	Bay	75	Male	No		No	FL resident	04/16/20

Coronavirus: line list of cases

Data verified as of Apr 26, 2020 at 10 AM

Data in this report are provisional and subject to change.

Case	County	Age	Gender	Travel related	Travel detail	Contact with a confirmed case	Jurisdiction	Date case counted
311	Bay	32	Female	No		Yes	FL resident	04/16/20
312	Bay	39	Male	No		Yes	FL resident	04/16/20
313	Bay	51	Male	No		No	FL resident	04/16/20
314	Bay	64	Female	No		Unknown	FL resident	04/17/20
315	Bay	36	Male	No		Yes	FL resident	04/17/20
316	Bay	63	Male	No		No	FL resident	04/18/20
317	Bay	40	Male	No		Unknown	FL resident	04/18/20
318	Bay	69	Female	Yes	ARGENTINA	Unknown	FL resident	04/18/20
319	Bay	31	Male	No		Yes	FL resident	04/18/20
320	Bay	64	Female	No		No	FL resident	04/18/20
321	Bay	39	Female	No		No	FL resident	04/18/20
322	Bay	50	Female	No		No	FL resident	04/18/20
323	Bay	30	Male	No		No	FL resident	04/18/20
324	Bay	21	Female	No		No	FL resident	04/18/20
325	Bay	54	Male	No		Unknown	FL resident	04/18/20
326	Bay	82	Male	Yes	AL; FL	No	FL resident	04/19/20
327	Bay	53	Male	No		Yes	FL resident	04/20/20
328	Bay	51	Female	No		Unknown	FL resident	04/20/20
329	Bay	51	Male	No		Yes	FL resident	04/22/20
330	Bay	14	Male	No		Yes	FL resident	04/22/20
331	Bay	57	Female	No		Unknown	FL resident	04/24/20
332	Bay	73	Female	No		Unknown	FL resident	04/24/20
333	Bay	66	Male	No		No	FL resident	04/24/20
334	Bay	53	Female	Unknown			FL resident	04/25/20
335	Bay		Male	Unknown			FL resident	04/25/20
336	Bay	47	Male	Yes	TX	Unknown	Non-FL resident	03/21/20
337	Bradford	69	Male	No		No	FL resident	03/22/20
338	Bradford	78	Female	Unknown		Unknown	FL resident	03/29/20
339	Bradford	88	Female	Unknown		Yes	FL resident	03/31/20
340	Bradford	100	Female	Unknown		Yes	FL resident	04/02/20
341	Bradford	88	Female	Unknown		Unknown	FL resident	04/02/20
342	Bradford	36	Male	No		Unknown	FL resident	04/03/20
343	Bradford	81	Female	Unknown		Unknown	FL resident	04/04/20
344	Bradford	82	Female	No		Unknown	FL resident	04/05/20
345	Bradford	62	Female	No		Unknown	FL resident	04/06/20
346	Bradford	80	Female	No		Unknown	FL resident	04/06/20
347	Bradford	35	Female	No		Yes	FL resident	04/06/20
348	Bradford	85	Female	No		Unknown	FL resident	04/07/20
349	Bradford	85	Female	No		Unknown	FL resident	04/07/20
350	Bradford	82	Female	No		Unknown	FL resident	04/07/20
351	Bradford	43	Male	Unknown		Unknown	FL resident	04/07/20
352	Bradford	88	Female	No		Unknown	FL resident	04/08/20
353	Bradford	80	Female	No		Yes	FL resident	04/08/20
354	Bradford	72	Female	No		Unknown	FL resident	04/08/20
355	Bradford	42	Female	No		Yes	FL resident	04/08/20
356	Bradford	77	Female	No		Unknown	FL resident	04/09/20
357	Bradford	8	Male	No		Yes	FL resident	04/09/20
358	Bradford	66	Female	No		Yes	FL resident	04/09/20
359	Bradford	65	Female	No		Yes	FL resident	04/10/20
360	Bradford	11	Female	No		Yes	FL resident	04/10/20
361	Bradford	18	Female	No		Yes	FL resident	04/11/20
362	Bradford	55	Female	No		No	FL resident	04/11/20
363	Bradford	73	Male	No		Yes	FL resident	04/11/20
364	Bradford	74	Female	No		Yes	FL resident	04/11/20
365	Bradford	19	Female	No		Unknown	FL resident	04/12/20
366	Bradford	40	Female	No		Unknown	FL resident	04/12/20
367	Bradford	79	Female	No		Unknown	FL resident	04/14/20
368	Bradford	25	Male	No		No	FL resident	04/14/20
369	Bradford	50	Female	No		Unknown	FL resident	04/14/20
370	Bradford	87	Female	No		Unknown	FL resident	04/14/20
371	Bradford	84	Female	No		Unknown	FL resident	04/14/20
372	Bradford	53	Female	No		No	FL resident	04/15/20

Coronavirus: line list of cases

Data verified as of Apr 26, 2020 at 10 AM

Data in this report are provisional and subject to change.

Case	County	Age	Gender	Travel related	Travel detail	Contact with a confirmed case	Jurisdiction	Date case counted
373	Bradford	50	Male	No		Yes	FL resident	04/15/20
374	Bradford	22	Female	No		No	FL resident	04/16/20
375	Bradford	76	Female	No		Unknown	FL resident	04/16/20
376	Bradford	89	Female	No		Unknown	FL resident	04/17/20
377	Bradford	82	Male	No		Unknown	FL resident	04/18/20
378	Bradford	107	Female	No		Unknown	FL resident	04/18/20
379	Bradford	56	Female	Unknown		No	FL resident	04/25/20
380	Brevard	76	Female	Yes	NY	Yes	FL resident	03/17/20
381	Brevard	32	Male	Yes	PA; UT	No	FL resident	03/18/20
382	Brevard	64	Female	Yes	DC; FL; NY; PA	Yes	FL resident	03/19/20
383	Brevard	49	Male	No		Yes	FL resident	03/20/20
384	Brevard	73	Male	No		Yes	FL resident	03/21/20
385	Brevard	64	Male	Yes	HAITI	Yes	FL resident	03/22/20
386	Brevard	32	Female	No		Yes	FL resident	03/22/20
387	Brevard	52	Female	Yes	CANADA	Unknown	FL resident	03/24/20
388	Brevard	30	Male	Yes	DC	No	FL resident	03/24/20
389	Brevard	64	Male	Yes	DC; FL; NY; PA	Yes	FL resident	03/24/20
390	Brevard	45	Male	No		No	FL resident	03/25/20
391	Brevard	1	Male	No		No	FL resident	03/26/20
392	Brevard	68	Male	Yes	CO; FL; NM	Unknown	FL resident	03/26/20
393	Brevard	62	Female	Yes	NY	Yes	FL resident	03/26/20
394	Brevard	40	Male	Yes	FL; UNITED KINGDOM	Yes	FL resident	03/27/20
395	Brevard	56	Male	Yes	NY	Yes	FL resident	03/27/20
396	Brevard	55	Male	No		Yes	FL resident	03/27/20
397	Brevard	55	Female	No		Unknown	FL resident	03/27/20
398	Brevard	28	Male	No		Yes	FL resident	03/27/20
399	Brevard	20	Male	Yes	FL; IN	Yes	FL resident	03/27/20
400	Brevard	74	Male	No		Yes	FL resident	03/27/20
401	Brevard	58	Male	Yes	DOMINICAN REPUBLIC; FL	Yes	FL resident	03/27/20
402	Brevard	43	Male	No		Unknown	FL resident	03/28/20
403	Brevard	68	Male	Yes	NY	Unknown	FL resident	03/28/20
404	Brevard	42	Female	No		No	FL resident	03/28/20
405	Brevard	67	Male	Yes	FL; MEXICO	No	FL resident	03/29/20
406	Brevard	39	Female	No		No	FL resident	03/30/20
407	Brevard	35	Female	Yes	FL; UNITED KINGDOM	Unknown	FL resident	03/30/20
408	Brevard	20	Male	Unknown		Unknown	FL resident	03/30/20
409	Brevard	58	Female	Unknown		No	FL resident	03/30/20
410	Brevard	55	Male	Yes	FL; GERMANY; HONG KONG; OH; SOUTH KOREA	Unknown	FL resident	03/31/20
411	Brevard	51	Female	Yes	MEXICO	Yes	FL resident	03/31/20
412	Brevard	8	Female	No		Unknown	FL resident	03/31/20
413	Brevard	56	Female	No		Yes	FL resident	03/31/20
414	Brevard	56	Female	Yes	NY	No	FL resident	04/01/20
415	Brevard	62	Female	No		No	FL resident	04/01/20
416	Brevard	61	Male	No		No	FL resident	04/01/20
417	Brevard	51	Male	Yes	FL; TN	Yes	FL resident	04/01/20
418	Brevard	55	Male	No		No	FL resident	04/01/20
419	Brevard	94	Male	No		No	FL resident	04/01/20
420	Brevard	28	Male	No		Yes	FL resident	04/01/20
421	Brevard	77	Female	No		Yes	FL resident	04/01/20
422	Brevard	28	Male	Yes	CZECH REPUBLIC	Unknown	FL resident	04/01/20
423	Brevard	44	Female	No		Yes	FL resident	04/02/20
424	Brevard	23	Male	No		Unknown	FL resident	04/02/20
425	Brevard	83	Male	No		No	FL resident	04/02/20
426	Brevard	82	Male	Yes	WA	Yes	FL resident	04/03/20
427	Brevard	45	Female	Yes	TN	Yes	FL resident	04/03/20
428	Brevard	58	Male	No		Unknown	FL resident	04/03/20
429	Brevard	26	Female	No		No	FL resident	04/03/20
430	Brevard	45	Female	No		Unknown	FL resident	04/03/20
431	Brevard	75	Female	No		Yes	FL resident	04/03/20
432	Brevard	34	Female	Unknown		Unknown	FL resident	04/03/20
433	Brevard	76	Female	No		Unknown	FL resident	04/03/20

Coronavirus: line list of cases

Data verified as of Apr 26, 2020 at 10 AM

Data in this report are provisional and subject to change.

Case	County	Age	Gender	Travel related	Travel detail	Contact with a confirmed case	Jurisdiction	Date case counted
434	Brevard	51	Female	No		Yes	FL resident	04/03/20
435	Brevard	52	Male	No		Unknown	FL resident	04/03/20
436	Brevard	50	Female	No		Yes	FL resident	04/03/20
437	Brevard	60	Male	Yes	NY	Unknown	FL resident	04/03/20
438	Brevard	79	Male	No		Unknown	FL resident	04/03/20
439	Brevard	65	Male	Unknown		Unknown	FL resident	04/04/20
440	Brevard	28	Female	No		Yes	FL resident	04/04/20
441	Brevard	70	Male	Yes	THAILAND	Unknown	FL resident	04/04/20
442	Brevard	22	Female	No		Unknown	FL resident	04/04/20
443	Brevard	86	Female	No		No	FL resident	04/04/20
444	Brevard	61	Female	No		No	FL resident	04/04/20
445	Brevard	35	Female	No		Unknown	FL resident	04/04/20
446	Brevard	64	Male	Yes	CO	Unknown	FL resident	04/04/20
447	Brevard	54	Male	No		Unknown	FL resident	04/04/20
448	Brevard	45	Male	No		Unknown	FL resident	04/04/20
449	Brevard	53	Male	No		Unknown	FL resident	04/05/20
450	Brevard	77	Male	No		Yes	FL resident	04/05/20
451	Brevard	35	Female	No		Yes	FL resident	04/05/20
452	Brevard	80	Female	No		Unknown	FL resident	04/05/20
453	Brevard	51	Female	No		No	FL resident	04/05/20
454	Brevard	29	Male	No		Unknown	FL resident	04/06/20
455	Brevard	64	Male	Yes	FL; MI; OH; OK	Unknown	FL resident	04/06/20
456	Brevard	28	Male	No		Yes	FL resident	04/06/20
457	Brevard	32	Male	No		No	FL resident	04/06/20
458	Brevard	36	Male	No		Yes	FL resident	04/06/20
459	Brevard	50	Female	No		Unknown	FL resident	04/06/20
460	Brevard	41	Female	Yes	FL; LA	Unknown	FL resident	04/06/20
461	Brevard	13	Female	No		Yes	FL resident	04/06/20
462	Brevard	27	Male	No		Yes	FL resident	04/06/20
463	Brevard	70	Female	No		Unknown	FL resident	04/06/20
464	Brevard	85	Male	No		No	FL resident	04/06/20
465	Brevard	21	Female	No		Yes	FL resident	04/06/20
466	Brevard	83	Male	No		No	FL resident	04/07/20
467	Brevard	88	Female	No		Yes	FL resident	04/07/20
468	Brevard	43	Male	No		Yes	FL resident	04/07/20
469	Brevard	51	Female	No		Unknown	FL resident	04/07/20
470	Brevard	65	Female	No		No	FL resident	04/07/20
471	Brevard	62	Female	No		Yes	FL resident	04/07/20
472	Brevard	52	Female	Unknown		Unknown	FL resident	04/08/20
473	Brevard	45	Female	No		No	FL resident	04/08/20
474	Brevard	27	Male	Yes	FL; OH	Yes	FL resident	04/08/20
475	Brevard	33	Female	No		Yes	FL resident	04/08/20
476	Brevard	77	Female	No		No	FL resident	04/08/20
477	Brevard	83	Female	No		No	FL resident	04/08/20
478	Brevard	9	Female	No		Yes	FL resident	04/08/20
479	Brevard	69	Male	No		Yes	FL resident	04/09/20
480	Brevard	69	Female	No		Yes	FL resident	04/09/20
481	Brevard	79	Male	No		Unknown	FL resident	04/09/20
482	Brevard	42	Male	No		Unknown	FL resident	04/09/20
483	Brevard	82	Female	No		Yes	FL resident	04/09/20
484	Brevard	28	Female	No		Unknown	FL resident	04/10/20
485	Brevard	26	Female	No		Yes	FL resident	04/10/20
486	Brevard	29	Male	No		Yes	FL resident	04/10/20
487	Brevard	91	Female	No		Unknown	FL resident	04/10/20
488	Brevard	50	Male	No		No	FL resident	04/10/20
489	Brevard	48	Male	No		No	FL resident	04/10/20
490	Brevard	72	Female	No		Yes	FL resident	04/10/20
491	Brevard	41	Female	No		Yes	FL resident	04/10/20
492	Brevard	36	Male	Yes	FL; INDIA; MEXICO; NY	Unknown	FL resident	04/10/20
493	Brevard	37	Female	Yes	FL; NJ; NY; TX; TRINIDAD AND TOBAGO	Unknown	FL resident	04/10/20
494	Brevard	62	Female	No		Yes	FL resident	04/11/20

Coronavirus: line list of cases

Data verified as of Apr 26, 2020 at 10 AM

Data in this report are provisional and subject to change.

Case	County	Age	Gender	Travel related	Travel detail	Contact with a confirmed case	Jurisdiction	Date case counted
495	Brevard	67	Male	Yes	MA; TX	No	FL resident	04/11/20
496	Brevard	42	Male	No		Unknown	FL resident	04/11/20
497	Brevard	84	Male	No		Yes	FL resident	04/11/20
498	Brevard	73	Female	No		Yes	FL resident	04/11/20
499	Brevard	26	Male	No		No	FL resident	04/12/20
500	Brevard	18	Female	No		Unknown	FL resident	04/12/20
501	Brevard	70	Male	No		No	FL resident	04/12/20
502	Brevard	52	Female	No		Yes	FL resident	04/12/20
503	Brevard	46	Female	No		No	FL resident	04/12/20
504	Brevard	55	Female	No		Yes	FL resident	04/12/20
505	Brevard	50	Female	No		Yes	FL resident	04/12/20
506	Brevard	78	Male	No		Yes	FL resident	04/12/20
507	Brevard	37	Female	No		Yes	FL resident	04/12/20
508	Brevard	64	Male	No		Yes	FL resident	04/13/20
509	Brevard	40	Male	Unknown		Unknown	FL resident	04/13/20
510	Brevard	61	Female	No		Unknown	FL resident	04/13/20
511	Brevard	64	Male	No		Unknown	FL resident	04/13/20
512	Brevard	55	Male	No		No	FL resident	04/13/20
513	Brevard	66	Female	No		Yes	FL resident	04/13/20
514	Brevard	33	Male	No		Unknown	FL resident	04/13/20
515	Brevard	37	Female	No		No	FL resident	04/13/20
516	Brevard	36	Male	No		Yes	FL resident	04/13/20
517	Brevard	54	Female	No		Unknown	FL resident	04/13/20
518	Brevard	36	Female	No		Unknown	FL resident	04/13/20
519	Brevard	43	Female	No		Yes	FL resident	04/13/20
520	Brevard	55	Female	No		Yes	FL resident	04/13/20
521	Brevard	63	Male	Yes	FL; GA; OH; PA	Unknown	FL resident	04/13/20
522	Brevard	42	Female	No		Yes	FL resident	04/13/20
523	Brevard	55	Male	No		Yes	FL resident	04/13/20
524	Brevard	70	Female	No		Yes	FL resident	04/13/20
525	Brevard	18	Male	No		Yes	FL resident	04/13/20
526	Brevard	73	Male	Yes	South America	Yes	FL resident	04/13/20
527	Brevard	77	Female	No		No	FL resident	04/14/20
528	Brevard	47	Female	No		No	FL resident	04/14/20
529	Brevard	54	Male	No		Yes	FL resident	04/14/20
530	Brevard	57	Female	No		Yes	FL resident	04/14/20
531	Brevard	73	Female	No		Yes	FL resident	04/14/20
532	Brevard	41	Female	No		Yes	FL resident	04/14/20
533	Brevard	44	Male	No		Yes	FL resident	04/14/20
534	Brevard	63	Female	No		Yes	FL resident	04/14/20
535	Brevard	74	Male	No		Yes	FL resident	04/14/20
536	Brevard	77	Female	No		Yes	FL resident	04/15/20
537	Brevard	45	Female	No		Unknown	FL resident	04/15/20
538	Brevard	62	Male	No		Yes	FL resident	04/15/20
539	Brevard	63	Female	No		Yes	FL resident	04/15/20
540	Brevard	58	Male	No		Yes	FL resident	04/15/20
541	Brevard	59	Male	No		Yes	FL resident	04/15/20
542	Brevard	81	Male	No		Unknown	FL resident	04/15/20
543	Brevard	57	Female	No		No	FL resident	04/15/20
544	Brevard	27	Female	No		No	FL resident	04/15/20
545	Brevard	57	Male	No		No	FL resident	04/15/20
546	Brevard	73	Female	No		Unknown	FL resident	04/15/20
547	Brevard	51	Male	No		Yes	FL resident	04/15/20
548	Brevard	21	Female	No		Unknown	FL resident	04/15/20
549	Brevard	69	Male	No		No	FL resident	04/15/20
550	Brevard	33	Female	No		Unknown	FL resident	04/16/20
551	Brevard	73	Female	Yes	CA; FL	Yes	FL resident	04/16/20
552	Brevard	58	Male	No		Yes	FL resident	04/16/20
553	Brevard	64	Male	Yes	FL; MA; NJ; NY	Unknown	FL resident	04/16/20
554	Brevard	47	Male	No		No	FL resident	04/16/20
555	Brevard	44	Female	No		No	FL resident	04/16/20
556	Brevard	48	Male	No		Yes	FL resident	04/16/20

Coronavirus: line list of cases

Data verified as of Apr 26, 2020 at 10 AM

Data in this report are provisional and subject to change.

Case	County	Age	Gender	Travel related	Travel detail	Contact with a confirmed case	Jurisdiction	Date case counted
557	Brevard	57	Male	No		Yes	FL resident	04/16/20
558	Brevard	51	Female	No		Yes	FL resident	04/16/20
559	Brevard	44	Female	Unknown		Unknown	FL resident	04/16/20
560	Brevard	73	Male	No		No	FL resident	04/16/20
561	Brevard	66	Male	Yes	CA; FL	Yes	FL resident	04/16/20
562	Brevard	69	Female	No		No	FL resident	04/16/20
563	Brevard	35	Female	Yes	FL; TN	No	FL resident	04/16/20
564	Brevard	28	Male	No		Unknown	FL resident	04/16/20
565	Brevard	56	Male	No		No	FL resident	04/17/20
566	Brevard	28	Male	No		Unknown	FL resident	04/17/20
567	Brevard	56	Female	No		Unknown	FL resident	04/17/20
568	Brevard	79	Female	No		Unknown	FL resident	04/17/20
569	Brevard	68	Female	Yes	SOUTH AMERICA	Yes	FL resident	04/17/20
570	Brevard	3	Male	No		Yes	FL resident	04/17/20
571	Brevard	32	Male	No		Unknown	FL resident	04/17/20
572	Brevard	29	Male	No		Yes	FL resident	04/17/20
573	Brevard	60	Female	Unknown		Unknown	FL resident	04/17/20
574	Brevard	80	Female	No		No	FL resident	04/17/20
575	Brevard	65	Male	Yes	DE	Unknown	FL resident	04/17/20
576	Brevard	18	Female	No		Yes	FL resident	04/17/20
577	Brevard	46	Male	Yes	MO	Unknown	FL resident	04/17/20
578	Brevard	31	Female	No		Yes	FL resident	04/17/20
579	Brevard	62	Female	No		Unknown	FL resident	04/18/20
580	Brevard	47	Female	No		No	FL resident	04/18/20
581	Brevard	57	Male	No		Yes	FL resident	04/18/20
582	Brevard	58	Male	No		Yes	FL resident	04/19/20
583	Brevard	71	Male	No		No	FL resident	04/19/20
584	Brevard	22	Male	No		Yes	FL resident	04/19/20
585	Brevard	37	Female	No		Yes	FL resident	04/19/20
586	Brevard	30	Female	No		Unknown	FL resident	04/20/20
587	Brevard	53	Female	Yes	LA	Yes	FL resident	04/20/20
588	Brevard	57	Female	No		Unknown	FL resident	04/20/20
589	Brevard	20	Male	No		Unknown	FL resident	04/20/20
590	Brevard	14	Male	No		Yes	FL resident	04/20/20
591	Brevard	12	Female	No		Yes	FL resident	04/20/20
592	Brevard	15	Female	No		Yes	FL resident	04/20/20
593	Brevard	23	Female	No		Yes	FL resident	04/21/20
594	Brevard	29	Male	No		Unknown	FL resident	04/21/20
595	Brevard	45	Female	No		Yes	FL resident	04/21/20
596	Brevard	64	Female	No		Yes	FL resident	04/22/20
597	Brevard	53	Male	No		Unknown	FL resident	04/23/20
598	Brevard	24	Male	No		No	FL resident	04/23/20
599	Brevard	32	Male	No		No	FL resident	04/23/20
600	Brevard	71	Male	No		No	FL resident	04/23/20
601	Brevard	52	Female	Unknown		No	FL resident	04/23/20
602	Brevard	87	Female	No		Yes	FL resident	04/23/20
603	Brevard	63	Male	No		No	FL resident	04/23/20
604	Brevard	24	Male	Yes	JAMAICA	Yes	FL resident	04/23/20
605	Brevard	17	Male	No		Yes	FL resident	04/23/20
606	Brevard	74	Male	No		Unknown	FL resident	04/23/20
607	Brevard	30	Female	No		No	FL resident	04/23/20
608	Brevard	55	Male	Yes	FL; NY	Unknown	FL resident	04/24/20
609	Brevard	57	Male	No		No	FL resident	04/24/20
610	Brevard	39	Male	Unknown			FL resident	04/24/20
611	Brevard	53	Female	No		No	FL resident	04/24/20
612	Brevard	67	Male	No		No	FL resident	04/24/20
613	Brevard	29	Male	No		No	FL resident	04/24/20
614	Brevard	41	Male	Yes	CA; FL; IL; KY; PA	Unknown	FL resident	04/24/20
615	Brevard	42	Female	No		Yes	FL resident	04/24/20
616	Brevard	15	Male	No		Yes	FL resident	04/24/20
617	Brevard	79	Male	No		Yes	FL resident	04/24/20
618	Brevard	83	Female	No		Yes	FL resident	04/24/20

Coronavirus: line list of cases

Data verified as of Apr 26, 2020 at 10 AM

Data in this report are provisional and subject to change.

Case	County	Age	Gender	Travel related	Travel detail	Contact with a confirmed case	Jurisdiction	Date case counted
619	Brevard	57	Female	Unknown			FL resident	04/25/20
620	Brevard	87	Female	Unknown			FL resident	04/25/20
621	Brevard	58	Female	Unknown			FL resident	04/25/20
622	Brevard	58	Male	Yes	NY	Yes	FL resident	04/25/20
623	Brevard	40	Male	Unknown			FL resident	04/25/20
624	Brevard	38	Male	Yes	NY	No	Non-FL resident	03/24/20
625	Brevard	23	Male	Yes	NY	No	Non-FL resident	03/27/20
626	Brevard	23	Female	Yes	NY	Unknown	Non-FL resident	03/27/20
627	Brevard	55	Female	Yes	NY	Unknown	Non-FL resident	03/30/20
628	Brevard	91	Female	Yes	FL; NY	Unknown	Non-FL resident	04/01/20
629	Brevard	62	Female	Yes	CA; FL	No	Non-FL resident	04/03/20
630	Brevard	42	Female	Yes	NJ	Unknown	Non-FL resident	04/13/20
631	Brevard	91	Female	Yes	NJ		Non-FL resident	04/20/20
632	Broward	65	Male	Yes	CAYMAN ISLANDS	No	FL resident	03/07/20
633	Broward	75	Male	No		Yes	FL resident	03/07/20
634	Broward	67	Male	No		Yes	FL resident	03/09/20
635	Broward	68	Female	No		Yes	FL resident	03/10/20
636	Broward	61	Male	Yes	ITALY	Unknown	FL resident	03/12/20
637	Broward	65	Male	No		Yes	FL resident	03/12/20
638	Broward	70	Male	No		Unknown	FL resident	03/12/20
639	Broward	27	Female	No		Yes	FL resident	03/13/20
640	Broward	68	Female	No		Yes	FL resident	03/13/20
641	Broward	36	Male	No		Yes	FL resident	03/13/20
642	Broward	26	Female	Yes	TRINIDAD AND TOBAGO	Yes	FL resident	03/13/20
643	Broward	83	Female	No		Yes	FL resident	03/14/20
644	Broward	22	Female	Yes	IRELAND	Yes	FL resident	03/14/20
645	Broward	20	Female	Yes	IRELAND	Yes	FL resident	03/14/20
646	Broward	19	Male	Yes	IRELAND	Yes	FL resident	03/14/20
647	Broward	59	Male	No		Yes	FL resident	03/14/20
648	Broward	20	Female	Yes	IRELAND	Yes	FL resident	03/14/20
649	Broward	64	Male	Yes	FRANCE; GA; NC; SPAIN	Yes	FL resident	03/14/20
650	Broward	63	Male	No		Yes	FL resident	03/14/20
651	Broward	58	Male	No		Yes	FL resident	03/14/20
652	Broward	21	Male	Yes	ITALY; SPAIN	No	FL resident	03/14/20
653	Broward	39	Male	Yes	UNITED ARAB EMIRATES	Yes	FL resident	03/15/20
654	Broward	60	Female	No		Yes	FL resident	03/15/20
655	Broward	19	Female	Yes	IRELAND	Yes	FL resident	03/15/20
656	Broward	74	Male	No		Yes	FL resident	03/15/20
657	Broward	65	Male	Yes	DC	Unknown	FL resident	03/15/20
658	Broward	19	Female	Yes	Ireland	Yes	FL resident	03/15/20
659	Broward	19	Female	Yes	IRELAND	Yes	FL resident	03/15/20
660	Broward	66	Male	No		Yes	FL resident	03/15/20
661	Broward	20	Female	Yes	IRELAND	Yes	FL resident	03/15/20
662	Broward	63	Female	Unknown		Unknown	FL resident	03/15/20
663	Broward	19	Female	Yes	IRELAND	Yes	FL resident	03/15/20
664	Broward	30	Male	Yes	FL; GA	Yes	FL resident	03/15/20
665	Broward	83	Male	No		Yes	FL resident	03/15/20
666	Broward	52	Female	Yes	FRANCE	Yes	FL resident	03/15/20
667	Broward	20	Female	Yes	IRELAND	Yes	FL resident	03/15/20
668	Broward	51	Female	Yes	COLOMBIA	Yes	FL resident	03/16/20
669	Broward	60	Male	Yes	SPAIN	Unknown	FL resident	03/16/20
670	Broward	65	Male	No		Yes	FL resident	03/16/20
671	Broward	54	Female	No		No	FL resident	03/16/20
672	Broward	76	Male	No		Yes	FL resident	03/16/20
673	Broward	77	Male	No		Yes	FL resident	03/16/20
674	Broward	46	Female	No		Unknown	FL resident	03/17/20
675	Broward	19	Female	No		Yes	FL resident	03/17/20
676	Broward	53	Male	Yes	NC	No	FL resident	03/17/20
677	Broward	70	Male	No		Yes	FL resident	03/17/20
678	Broward	19	Female	Yes	SPAIN	Yes	FL resident	03/17/20
679	Broward	79	Female	Yes	CO; FL	Yes	FL resident	03/17/20
680	Broward	57	Female	No		Yes	FL resident	03/17/20

Coronavirus: line list of cases

Data verified as of Apr 26, 2020 at 10 AM

Data in this report are provisional and subject to change.

Case	County	Age	Gender	Travel related	Travel detail	Contact with a confirmed case	Jurisdiction	Date case counted
681	Broward	20	Male	Yes	NJ	Yes	FL resident	03/17/20
682	Broward	33	Male	No		Yes	FL resident	03/18/20
683	Broward	67	Male	Yes	CO	Unknown	FL resident	03/18/20
684	Broward	57	Male	Yes	NJ	Yes	FL resident	03/18/20
685	Broward	69	Male	Yes	NY	No	FL resident	03/18/20
686	Broward	43	Male	Yes	NY	Yes	FL resident	03/18/20
687	Broward	65	Male	No		No	FL resident	03/18/20
688	Broward	29	Male	Yes	NJ; NY	No	FL resident	03/18/20
689	Broward	21	Female	Yes	SPAIN	Yes	FL resident	03/18/20
690	Broward	54	Male	Yes	FL; IL	Yes	FL resident	03/18/20
691	Broward	43	Female	No		No	FL resident	03/18/20
692	Broward	57	Male	No		Yes	FL resident	03/18/20
693	Broward	48	Male	Yes	PA	Unknown	FL resident	03/18/20
694	Broward	56	Female	Yes	VA	No	FL resident	03/18/20
695	Broward	21	Male	Yes	SPAIN	Unknown	FL resident	03/18/20
696	Broward	42	Male	No		Yes	FL resident	03/18/20
697	Broward	21	Female	Yes	IRELAND	Yes	FL resident	03/18/20
698	Broward	93	Male	No		Yes	FL resident	03/18/20
699	Broward	30	Male	Yes	CT; FL; ITALY	Unknown	FL resident	03/18/20
700	Broward	49	Female	No		No	FL resident	03/18/20
701	Broward	25	Female	Yes	MOROCCO; SPAIN	No	FL resident	03/18/20
702	Broward	21	Male	Yes	SPAIN	Yes	FL resident	03/18/20
703	Broward	20	Male	Yes	BRAZIL; SPAIN	No	FL resident	03/18/20
704	Broward	75	Male	No		Yes	FL resident	03/18/20
705	Broward	42	Male	Yes	AUSTRALIA	Yes	FL resident	03/18/20
706	Broward	53	Male	No		No	FL resident	03/18/20
707	Broward	58	Male	No		Yes	FL resident	03/18/20
708	Broward	55	Male	No		No	FL resident	03/18/20
709	Broward	44	Male	Yes	NY	No	FL resident	03/19/20
710	Broward	26	Female	No		Yes	FL resident	03/19/20
711	Broward	62	Female	Yes	ISRAEL	Yes	FL resident	03/19/20
712	Broward	49	Male	Yes	COLOMBIA; FL	Yes	FL resident	03/19/20
713	Broward	47	Female	Yes	IRELAND; SPAIN; UNITED KINGDOM	No	FL resident	03/19/20
714	Broward	60	Male	No		Yes	FL resident	03/19/20
715	Broward	96	Female	No		Yes	FL resident	03/19/20
716	Broward	94	Male	No		Yes	FL resident	03/19/20
717	Broward	22	Female	No		No	FL resident	03/19/20
718	Broward	60	Male	No		Yes	FL resident	03/19/20
719	Broward	93	Male	No		Yes	FL resident	03/19/20
720	Broward	47	Male	No		Yes	FL resident	03/19/20
721	Broward	29	Male	No		No	FL resident	03/19/20
722	Broward	92	Male	No		Yes	FL resident	03/20/20
723	Broward	31	Male	No		Yes	FL resident	03/20/20
724	Broward	32	Male	No		Yes	FL resident	03/20/20
725	Broward	54	Male	No		Yes	FL resident	03/20/20
726	Broward	77	Male	No		Unknown	FL resident	03/20/20
727	Broward	19	Male	Yes	NY	Yes	FL resident	03/20/20
728	Broward	68	Male	Yes	DOMINICAN REPUBLIC	Yes	FL resident	03/20/20
729	Broward	28	Female	No		Yes	FL resident	03/20/20
730	Broward	53	Female	No		Yes	FL resident	03/20/20
731	Broward	35	Female	No		Yes	FL resident	03/20/20
732	Broward	58	Female	No		No	FL resident	03/20/20
733	Broward	73	Male	No		Yes	FL resident	03/20/20
734	Broward	57	Male	Yes	CO	Unknown	FL resident	03/20/20
735	Broward	21	Female	Yes	MEXICO	Yes	FL resident	03/20/20
736	Broward	53	Female	No		Yes	FL resident	03/20/20
737	Broward	51	Male	No		No	FL resident	03/20/20
738	Broward	62	Male	No		Unknown	FL resident	03/20/20
739	Broward	69	Male	Yes	IL	Yes	FL resident	03/20/20
740	Broward	65	Male	Yes	NY	Yes	FL resident	03/20/20
741	Broward	86	Male	No		No	FL resident	03/20/20

Coronavirus: line list of cases

Data verified as of Apr 26, 2020 at 10 AM

Data in this report are provisional and subject to change.

Case	County	Age	Gender	Travel related	Travel detail	Contact with a confirmed case	Jurisdiction	Date case counted
742	Broward	38	Male	No		Yes	FL resident	03/20/20
743	Broward	75	Male	No		Yes	FL resident	03/20/20
744	Broward	65	Male	No		Yes	FL resident	03/20/20
745	Broward	70	Male	No		Yes	FL resident	03/20/20
746	Broward	55	Female	Yes	NV	Yes	FL resident	03/20/20
747	Broward	65	Male	Yes	PERU	Yes	FL resident	03/20/20
748	Broward	53	Female	Yes	FL; GA; HI; MA	No	FL resident	03/20/20
749	Broward	59	Male	No		Yes	FL resident	03/20/20
750	Broward	46	Male	Yes	CO	Unknown	FL resident	03/20/20
751	Broward	71	Female	No		Yes	FL resident	03/20/20
752	Broward	65	Male	No		Yes	FL resident	03/21/20
753	Broward	72	Female	Yes	FRANCE	Yes	FL resident	03/21/20
754	Broward	20	Male	No		Yes	FL resident	03/21/20
755	Broward	57	Female	No		Yes	FL resident	03/21/20
756	Broward	23	Female	Yes	NY	Yes	FL resident	03/21/20
757	Broward	44	Male	No		Yes	FL resident	03/21/20
758	Broward	59	Male	Yes	SPAIN	Yes	FL resident	03/21/20
759	Broward	95	Male	No		Unknown	FL resident	03/21/20
760	Broward	59	Male	No		Unknown	FL resident	03/21/20
761	Broward	87	Male	No			FL resident	03/21/20
762	Broward	77	Female	No		Unknown	FL resident	03/21/20
763	Broward	35	Male	Yes	ITALY; SPAIN	Unknown	FL resident	03/21/20
764	Broward	51	Male	No		Yes	FL resident	03/21/20
765	Broward	62	Female	No		No	FL resident	03/21/20
766	Broward	20	Female	Yes	Spain	Yes	FL resident	03/21/20
767	Broward	53	Female	No		No	FL resident	03/21/20
768	Broward	86	Male	No		Yes	FL resident	03/21/20
769	Broward	19	Female	Yes	IRELAND	Yes	FL resident	03/21/20
770	Broward	88	Male	No		Yes	FL resident	03/21/20
771	Broward	35	Male	No		Yes	FL resident	03/21/20
772	Broward	43	Male	No		No	FL resident	03/21/20
773	Broward	17	Female	Yes	SPAIN	Yes	FL resident	03/21/20
774	Broward	20	Female	No		Yes	FL resident	03/21/20
775	Broward	55	Male	No		Unknown	FL resident	03/21/20
776	Broward	17	Female	No		Yes	FL resident	03/21/20
777	Broward	67	Female	Yes	DOMINICAN REPUBLIC	No	FL resident	03/21/20
778	Broward	37	Male	Yes	CANADA	Yes	FL resident	03/21/20
779	Broward	56	Female	No		Yes	FL resident	03/21/20
780	Broward	25	Male	No		Yes	FL resident	03/21/20
781	Broward	43	Male	No		Yes	FL resident	03/21/20
782	Broward	30	Male	Yes	FL; NV	Unknown	FL resident	03/21/20
783	Broward	45	Female	Yes	SPAIN	No	FL resident	03/21/20
784	Broward	94	Male	Unknown		Yes	FL resident	03/21/20
785	Broward	27	Male	Yes	FL; UT	Yes	FL resident	03/21/20
786	Broward	69	Male	No		Yes	FL resident	03/21/20
787	Broward	66	Male	No		Yes	FL resident	03/21/20
788	Broward	57	Male	Yes	COLOMBIA; FL	Yes	FL resident	03/21/20
789	Broward	52	Male	Yes	EGYPT	Yes	FL resident	03/21/20
790	Broward	57	Male	Yes	FRANCE	No	FL resident	03/22/20
791	Broward	31	Female	No		No	FL resident	03/22/20
792	Broward	33	Male	Yes	LA	Yes	FL resident	03/22/20
793	Broward	90	Female	Unknown			FL resident	03/22/20
794	Broward	42	Female	No		Yes	FL resident	03/22/20
795	Broward	84	Female	Unknown		Yes	FL resident	03/22/20
796	Broward	24	Male	No		Yes	FL resident	03/22/20
797	Broward	20	Male	Yes	SPAIN	Unknown	FL resident	03/22/20
798	Broward	58	Male	Yes	BRAZIL; NY; SPAIN	Yes	FL resident	03/22/20
799	Broward	80	Female	No		Unknown	FL resident	03/22/20
800	Broward	22	Female	Yes	FL; NY	Yes	FL resident	03/22/20
801	Broward	64	Male	No		Unknown	FL resident	03/22/20
802	Broward	43	Female	No		Yes	FL resident	03/22/20
803	Broward	18	Male	No		Yes	FL resident	03/22/20

Coronavirus: line list of cases

Data verified as of Apr 26, 2020 at 10 AM

Data in this report are provisional and subject to change.

Case	County	Age	Gender	Travel related	Travel detail	Contact with a confirmed case	Jurisdiction	Date case counted
804	Broward	33	Female	Yes	CA; UNITED KINGDOM	Yes	FL resident	03/22/20
805	Broward	32	Male	No		Yes	FL resident	03/22/20
806	Broward	56	Female	No		Yes	FL resident	03/22/20
807	Broward	50	Male	No		Yes	FL resident	03/22/20
808	Broward	30	Male	No		No	FL resident	03/22/20
809	Broward	29	Male	Yes	CA; FL	Yes	FL resident	03/22/20
810	Broward	71	Male	No		Yes	FL resident	03/22/20
811	Broward	26	Female	No		Yes	FL resident	03/22/20
812	Broward	67	Male	No		No	FL resident	03/22/20
813	Broward	39	Female	No		No	FL resident	03/22/20
814	Broward	53	Female	No		Yes	FL resident	03/22/20
815	Broward	51	Female	No		Yes	FL resident	03/22/20
816	Broward	53	Male	Yes	ARGENTINA; ECUADOR; FL; MEXICO; NV	Unknown	FL resident	03/22/20
817	Broward	55	Male	No		Yes	FL resident	03/22/20
818	Broward	30	Female	No		Yes	FL resident	03/22/20
819	Broward	84	Female	No		Yes	FL resident	03/22/20
820	Broward	32	Male	No		No	FL resident	03/22/20
821	Broward	75	Male	Yes	FL; HONDURAS	No	FL resident	03/22/20
822	Broward	31	Male	No		Unknown	FL resident	03/22/20
823	Broward	46	Female	No		No	FL resident	03/22/20
824	Broward	44	Male	No		Unknown	FL resident	03/22/20
825	Broward	56	Female	No		No	FL resident	03/22/20
826	Broward	40	Male	No		No	FL resident	03/22/20
827	Broward	41	Male	No		Unknown	FL resident	03/22/20
828	Broward	82	Male	Yes	CO	Yes	FL resident	03/22/20
829	Broward	73	Male	No		Yes	FL resident	03/22/20
830	Broward	61	Female	No		Yes	FL resident	03/22/20
831	Broward	50	Male	No		Unknown	FL resident	03/22/20
832	Broward	57	Male	Yes	NY	Unknown	FL resident	03/22/20
833	Broward	50	Male	No		Yes	FL resident	03/22/20
834	Broward	26	Female	No		Yes	FL resident	03/22/20
835	Broward	43	Female	No		Unknown	FL resident	03/22/20
836	Broward	22	Female	No		Yes	FL resident	03/22/20
837	Broward	64	Male	No		No	FL resident	03/22/20
838	Broward	43	Female	No		Yes	FL resident	03/22/20
839	Broward	71	Male	Yes	MI; UNKNOWN	No	FL resident	03/22/20
840	Broward	75	Female	No		No	FL resident	03/22/20
841	Broward	70	Male	Unknown			FL resident	03/22/20
842	Broward	32	Male	No		Yes	FL resident	03/22/20
843	Broward	51	Female	No		Yes	FL resident	03/22/20
844	Broward	36	Female	Yes	FRANCE; UNITED KINGDOM	Yes	FL resident	03/22/20
845	Broward	33	Male	Yes	FL; MEXICO	Unknown	FL resident	03/22/20
846	Broward	38	Male	No		Yes	FL resident	03/22/20
847	Broward	59	Male	Yes	CHILE; GERMANY	Yes	FL resident	03/22/20
848	Broward	60	Female	Yes	CO; FL	Yes	FL resident	03/22/20
849	Broward	24	Male	No		Unknown	FL resident	03/22/20
850	Broward	55	Male	No		Yes	FL resident	03/22/20
851	Broward	57	Male	No		Yes	FL resident	03/22/20
852	Broward	56	Male	No		Yes	FL resident	03/22/20
853	Broward	50	Female	No		Yes	FL resident	03/22/20
854	Broward	26	Female	No		Yes	FL resident	03/22/20
855	Broward	42	Male	No		No	FL resident	03/22/20
856	Broward	80	Female	No		No	FL resident	03/23/20
857	Broward	22	Female	No		Yes	FL resident	03/23/20
858	Broward	96	Female	No		Yes	FL resident	03/23/20
859	Broward	46	Male	No		Unknown	FL resident	03/23/20
860	Broward	29	Female	Yes	FL; NY	No	FL resident	03/23/20
861	Broward	41	Male	No		No	FL resident	03/23/20
862	Broward	73	Female	Yes	NY	Yes	FL resident	03/23/20
863	Broward	71	Male	No		Yes	FL resident	03/23/20
864	Broward	74	Male	No		Unknown	FL resident	03/23/20

Coronavirus: line list of cases

Data verified as of Apr 26, 2020 at 10 AM

Data in this report are provisional and subject to change.

Case	County	Age	Gender	Travel related	Travel detail	Contact with a confirmed case	Jurisdiction	Date case counted
865	Broward	56	Male	No		No	FL resident	03/23/20
866	Broward	72	Male	Unknown			FL resident	03/23/20
867	Broward	64	Female	Yes	PERU	Yes	FL resident	03/23/20
868	Broward	21	Female	No		No	FL resident	03/23/20
869	Broward	83	Female	Yes	CA; FL	Yes	FL resident	03/23/20
870	Broward	76	Female	Yes	PUERTO RICO	Yes	FL resident	03/23/20
871	Broward	66	Male	Yes	NY	Yes	FL resident	03/23/20
872	Broward	51	Male	No		Unknown	FL resident	03/23/20
873	Broward	68	Male	No		No	FL resident	03/23/20
874	Broward	15	Female	No		No	FL resident	03/23/20
875	Broward	51	Male	No		Yes	FL resident	03/23/20
876	Broward	52	Male	Yes	CO	Yes	FL resident	03/23/20
877	Broward	28	Male	Yes	ECUADOR	Yes	FL resident	03/23/20
878	Broward	26	Female	No		Unknown	FL resident	03/23/20
879	Broward	67	Female	Yes	FL; MI	Yes	FL resident	03/23/20
880	Broward	28	Male	Yes	AUSTRALIA; CA; FL	Yes	FL resident	03/23/20
881	Broward	29	Male	No		Yes	FL resident	03/23/20
882	Broward	59	Male	No		Yes	FL resident	03/23/20
883	Broward	82	Female	Unknown		Yes	FL resident	03/23/20
884	Broward	50	Female	No		Yes	FL resident	03/23/20
885	Broward	66	Female	Yes	CO; ID	Yes	FL resident	03/23/20
886	Broward	20	Male	No		Yes	FL resident	03/23/20
887	Broward	43	Male	No		Yes	FL resident	03/23/20
888	Broward	71	Male	Yes	FRANCE	Yes	FL resident	03/23/20
889	Broward	28	Male	Yes	GA	No	FL resident	03/23/20
890	Broward	30	Male	No		Yes	FL resident	03/23/20
891	Broward	52	Female	No		Yes	FL resident	03/23/20
892	Broward	65	Male	Yes	NJ	Yes	FL resident	03/23/20
893	Broward	76	Male	No		No	FL resident	03/23/20
894	Broward	67	Male	Yes	NY	No	FL resident	03/23/20
895	Broward	34	Female	No		Yes	FL resident	03/23/20
896	Broward	1	Female	Unknown		Yes	FL resident	03/24/20
897	Broward	38	Male	No		Yes	FL resident	03/24/20
898	Broward	39	Female	No		Yes	FL resident	03/24/20
899	Broward	42	Female	No		No	FL resident	03/24/20
900	Broward	61	Male	No		No	FL resident	03/24/20
901	Broward	74	Male	No		Unknown	FL resident	03/24/20
902	Broward	40	Female	No		Yes	FL resident	03/24/20
903	Broward	31	Male	Yes	FL; NY	Yes	FL resident	03/24/20
904	Broward	59	Female	Unknown		Yes	FL resident	03/24/20
905	Broward	58	Male	Yes	NY	Unknown	FL resident	03/24/20
906	Broward	64	Male	Yes	CANADA	No	FL resident	03/24/20
907	Broward	51	Male	Yes	DOMINICAN REPUBLIC	Unknown	FL resident	03/24/20
908	Broward	64	Female	Yes	HAITI	Unknown	FL resident	03/24/20
909	Broward	0	Male	Unknown		Yes	FL resident	03/24/20
910	Broward	57	Female	No		Yes	FL resident	03/24/20
911	Broward	49	Female	Yes	FL; GA	Yes	FL resident	03/24/20
912	Broward	78	Male	Unknown		Yes	FL resident	03/24/20
913	Broward	64	Male	Unknown		Unknown	FL resident	03/24/20
914	Broward	84	Female	No		Yes	FL resident	03/24/20
915	Broward	33	Male	Yes	CO	No	FL resident	03/24/20
916	Broward	36	Male	No		No	FL resident	03/24/20
917	Broward	38	Male	No		No	FL resident	03/24/20
918	Broward	21	Male	Yes	EUROPE	No	FL resident	03/24/20
919	Broward	62	Male	No		Yes	FL resident	03/24/20
920	Broward	20	Female	No		Yes	FL resident	03/24/20
921	Broward	52	Female	No		Yes	FL resident	03/24/20
922	Broward	61	Male	Yes	RI	Unknown	FL resident	03/24/20
923	Broward	77	Male	No		Yes	FL resident	03/24/20
924	Broward	38	Female	No		Unknown	FL resident	03/24/20
925	Broward	59	Male	Yes	NC	Unknown	FL resident	03/24/20
926	Broward	58	Female	Yes	GA	Yes	FL resident	03/24/20

Coronavirus: line list of cases

Data verified as of Apr 26, 2020 at 10 AM

Data in this report are provisional and subject to change.

Case	County	Age	Gender	Travel related	Travel detail	Contact with a confirmed case	Jurisdiction	Date case counted
927	Broward	53	Female	Unknown		Unknown	FL resident	03/24/20
928	Broward	60	Male	Yes	ECUADOR	Yes	FL resident	03/24/20
929	Broward	45	Male	No		No	FL resident	03/24/20
930	Broward	38	Male	No		Unknown	FL resident	03/24/20
931	Broward	41	Male	Unknown		Yes	FL resident	03/24/20
932	Broward	22	Female	Unknown		Yes	FL resident	03/24/20
933	Broward	47	Female	No		Yes	FL resident	03/24/20
934	Broward	53	Male	No		Yes	FL resident	03/24/20
935	Broward	46	Male	No		Yes	FL resident	03/24/20
936	Broward	61	Female	Yes	NY	Unknown	FL resident	03/25/20
937	Broward	83	Male	No		Unknown	FL resident	03/25/20
938	Broward	47	Female	No		Unknown	FL resident	03/25/20
939	Broward	51	Female	No		Yes	FL resident	03/25/20
940	Broward	40	Male	Yes	COLOMBIA	Yes	FL resident	03/25/20
941	Broward	59	Female	No		Yes	FL resident	03/25/20
942	Broward	35	Male	No		Unknown	FL resident	03/25/20
943	Broward	53	Female	No		Yes	FL resident	03/25/20
944	Broward	50	Male	No		Yes	FL resident	03/25/20
945	Broward	56	Male	No		Yes	FL resident	03/25/20
946	Broward	79	Male	Yes	PERU	Yes	FL resident	03/25/20
947	Broward	57	Male	No		No	FL resident	03/25/20
948	Broward	73	Male	No		No	FL resident	03/25/20
949	Broward	59	Female	No		Unknown	FL resident	03/25/20
950	Broward	53	Male	No		Unknown	FL resident	03/25/20
951	Broward	49	Female	No		Yes	FL resident	03/25/20
952	Broward	73	Male	Yes	SPAIN	Yes	FL resident	03/25/20
953	Broward	28	Male	Yes	NY	No	FL resident	03/25/20
954	Broward	30	Female	No		No	FL resident	03/25/20
955	Broward	73	Male	No		Yes	FL resident	03/25/20
956	Broward	24	Male	No		Yes	FL resident	03/25/20
957	Broward	62	Female	No		No	FL resident	03/25/20
958	Broward	63	Male	No		Unknown	FL resident	03/25/20
959	Broward	76	Female	Yes	HAITI	No	FL resident	03/25/20
960	Broward	59	Male	No		Yes	FL resident	03/25/20
961	Broward	56	Female	Unknown		Yes	FL resident	03/25/20
962	Broward	36	Male	No		Yes	FL resident	03/25/20
963	Broward	48	Male	No		No	FL resident	03/25/20
964	Broward	50	Male	No		Yes	FL resident	03/25/20
965	Broward	29	Male	Yes	FL; MEXICO	Yes	FL resident	03/25/20
966	Broward	85	Male	Unknown		Yes	FL resident	03/25/20
967	Broward	93	Female	Unknown		Yes	FL resident	03/25/20
968	Broward	28	Female	No		Yes	FL resident	03/25/20
969	Broward	59	Female	No		Yes	FL resident	03/25/20
970	Broward	59	Male	No		Yes	FL resident	03/25/20
971	Broward	34	Male	No		No	FL resident	03/25/20
972	Broward	30	Female	No		No	FL resident	03/25/20
973	Broward	34	Male	Yes	CA; FL; TX	Unknown	FL resident	03/25/20
974	Broward	59	Male	No		Unknown	FL resident	03/25/20
975	Broward	38	Male	No		Yes	FL resident	03/25/20
976	Broward	52	Male	Unknown		No	FL resident	03/25/20
977	Broward	63	Female	Yes	CA	Yes	FL resident	03/25/20
978	Broward	66	Male	No		Unknown	FL resident	03/25/20
979	Broward	67	Male	No		Yes	FL resident	03/25/20
980	Broward	69	Female	No		Yes	FL resident	03/25/20
981	Broward	49	Male	No		Yes	FL resident	03/25/20
982	Broward	58	Male	No		No	FL resident	03/25/20
983	Broward	69	Female	No		Yes	FL resident	03/25/20
984	Broward	65	Male	No		Yes	FL resident	03/25/20
985	Broward	18	Female	Yes	CO; FL	Yes	FL resident	03/25/20
986	Broward	26	Female	Unknown			FL resident	03/25/20
987	Broward	46	Male	No		No	FL resident	03/25/20
988	Broward	46	Male	Unknown		Unknown	FL resident	03/25/20

Coronavirus: line list of cases

Data verified as of Apr 26, 2020 at 10 AM

Data in this report are provisional and subject to change.

Case	County	Age	Gender	Travel related	Travel detail	Contact with a confirmed case	Jurisdiction	Date case counted
989	Broward	44	Male	Yes	FL; SWITZERLAND	Unknown	FL resident	03/25/20
990	Broward	25	Male	Yes	ITALY	Unknown	FL resident	03/25/20
991	Broward	76	Male	No		Yes	FL resident	03/25/20
992	Broward	35	Male	No		Yes	FL resident	03/25/20
993	Broward	34	Male	No		Yes	FL resident	03/25/20
994	Broward	42	Male	Unknown			FL resident	03/25/20
995	Broward	35	Female	No		Yes	FL resident	03/25/20
996	Broward	45	Male	Yes	TX	Yes	FL resident	03/25/20
997	Broward	23	Male	Yes	IRELAND	Unknown	FL resident	03/25/20
998	Broward	24	Female	Yes	FL; MOROCCO; PORTUGAL; SPAIN	No	FL resident	03/25/20
999	Broward	60	Female	No		Yes	FL resident	03/25/20
1,000	Broward	56	Female	No		Unknown	FL resident	03/25/20
1,001	Broward	73	Male	Yes	BAHAMAS; FL	No	FL resident	03/25/20
1,002	Broward	37	Male	No		No	FL resident	03/25/20
1,003	Broward	50	Male	No		Yes	FL resident	03/25/20
1,004	Broward	43	Female	No		Yes	FL resident	03/25/20
1,005	Broward	36	Male	No		Yes	FL resident	03/25/20
1,006	Broward	35	Female	No		Unknown	FL resident	03/25/20
1,007	Broward	67	Female	No		Unknown	FL resident	03/25/20
1,008	Broward	70	Female	Yes	NY	Yes	FL resident	03/25/20
1,009	Broward	66	Male	Yes	FL; PA	Unknown	FL resident	03/25/20
1,010	Broward	33	Female	Unknown			FL resident	03/25/20
1,011	Broward	63	Male	Yes	NY	Yes	FL resident	03/25/20
1,012	Broward	64	Male	No		Unknown	FL resident	03/25/20
1,013	Broward	54	Male	No		No	FL resident	03/25/20
1,014	Broward	35	Male	No		Yes	FL resident	03/25/20
1,015	Broward	49	Male	No		Yes	FL resident	03/25/20
1,016	Broward	49	Male	No		No	FL resident	03/25/20
1,017	Broward	71	Female	No		No	FL resident	03/25/20
1,018	Broward	39	Female	No		Yes	FL resident	03/25/20
1,019	Broward	82	Female	No		No	FL resident	03/25/20
1,020	Broward	28	Male	Unknown		Unknown	FL resident	03/25/20
1,021	Broward	18	Male	Unknown		Unknown	FL resident	03/25/20
1,022	Broward	35	Female	Yes	NY	Yes	FL resident	03/25/20
1,023	Broward	48	Female	Yes	DOMINICAN REPUBLIC	No	FL resident	03/25/20
1,024	Broward	46	Male	No		Yes	FL resident	03/25/20
1,025	Broward	71	Male	Unknown		Unknown	FL resident	03/25/20
1,026	Broward	37	Male	No		Unknown	FL resident	03/25/20
1,027	Broward	54	Male	No		Yes	FL resident	03/25/20
1,028	Broward	65	Male	No		No	FL resident	03/25/20
1,029	Broward	50	Female	No		Yes	FL resident	03/25/20
1,030	Broward	86	Female	No		Yes	FL resident	03/25/20
1,031	Broward	97	Male	Unknown			FL resident	03/25/20
1,032	Broward	62	Male	Yes	FL; NY	Yes	FL resident	03/25/20
1,033	Broward	64	Male	Yes	NY	Unknown	FL resident	03/25/20
1,034	Broward	45	Female	No		No	FL resident	03/25/20
1,035	Broward	78	Male	No		No	FL resident	03/25/20
1,036	Broward	48	Male	No		Unknown	FL resident	03/25/20
1,037	Broward	34	Male	Yes	CA	Yes	FL resident	03/25/20
1,038	Broward	37	Male	Unknown		Unknown	FL resident	03/25/20
1,039	Broward	67	Female	Unknown		Yes	FL resident	03/25/20
1,040	Broward	50	Male	No		No	FL resident	03/25/20
1,041	Broward	64	Female	No		No	FL resident	03/25/20
1,042	Broward	44	Male	No		Yes	FL resident	03/25/20
1,043	Broward	87	Female	No		Yes	FL resident	03/25/20
1,044	Broward	37	Male	Yes	BRAZIL	No	FL resident	03/25/20
1,045	Broward	40	Male	No		No	FL resident	03/25/20
1,046	Broward	75	Male	Yes	NY	Yes	FL resident	03/25/20
1,047	Broward	53	Male	No		Yes	FL resident	03/25/20
1,048	Broward	45	Male	Unknown		Unknown	FL resident	03/25/20
1,049	Broward	55	Male	Unknown		Yes	FL resident	03/25/20

Coronavirus: line list of cases

Data verified as of Apr 26, 2020 at 10 AM

Data in this report are provisional and subject to change.

Case	County	Age	Gender	Travel related	Travel detail	Contact with a confirmed case	Jurisdiction	Date case counted
1,050	Broward	55	Female	Unknown		Yes	FL resident	03/25/20
1,051	Broward	24	Female	No		No	FL resident	03/25/20
1,052	Broward	70	Male	Unknown		Unknown	FL resident	03/25/20
1,053	Broward	58	Male	No		No	FL resident	03/25/20
1,054	Broward	65	Male	No		No	FL resident	03/25/20
1,055	Broward	27	Male	Unknown		Yes	FL resident	03/25/20
1,056	Broward	79	Female	Unknown		Yes	FL resident	03/25/20
1,057	Broward	78	Female	No		Yes	FL resident	03/25/20
1,058	Broward	59	Male	Yes	COLOMBIA	Unknown	FL resident	03/26/20
1,059	Broward	62	Male	Unknown		Unknown	FL resident	03/26/20
1,060	Broward	40	Male	No		No	FL resident	03/26/20
1,061	Broward	39	Male	No		No	FL resident	03/26/20
1,062	Broward	54	Male	No		No	FL resident	03/26/20
1,063	Broward	21	Male	Yes	SPAIN	Yes	FL resident	03/26/20
1,064	Broward	40	Male	Yes	FL; NY; VA	No	FL resident	03/26/20
1,065	Broward	25	Male	No		Yes	FL resident	03/26/20
1,066	Broward	44	Female	No		Unknown	FL resident	03/26/20
1,067	Broward	58	Female	No		No	FL resident	03/26/20
1,068	Broward	72	Male	No		Yes	FL resident	03/26/20
1,069	Broward	74	Female	Unknown		Yes	FL resident	03/26/20
1,070	Broward	16	Male	No		No	FL resident	03/26/20
1,071	Broward	44	Male	No		Yes	FL resident	03/26/20
1,072	Broward	41	Female	Unknown		Unknown	FL resident	03/26/20
1,073	Broward	51	Male	No		Unknown	FL resident	03/26/20
1,074	Broward	35	Male	Yes	IRELAND	Yes	FL resident	03/26/20
1,075	Broward	38	Female	Yes	PERU	Unknown	FL resident	03/26/20
1,076	Broward	57	Female	Yes	DOMINICAN REPUBLIC	Yes	FL resident	03/26/20
1,077	Broward	66	Female	No		Yes	FL resident	03/26/20
1,078	Broward	58	Female	Unknown			FL resident	03/26/20
1,079	Broward	47	Female	Unknown		Unknown	FL resident	03/26/20
1,080	Broward	30	Female	Yes	DOMINICAN REPUBLIC; FL; NJ; NY	Yes	FL resident	03/26/20
1,081	Broward	22	Female	Yes	ITALY	Yes	FL resident	03/26/20
1,082	Broward	47	Female	No		No	FL resident	03/26/20
1,083	Broward	57	Male	Unknown		Yes	FL resident	03/26/20
1,084	Broward	43	Female	No		Unknown	FL resident	03/26/20
1,085	Broward	77	Female	No		Yes	FL resident	03/26/20
1,086	Broward	33	Male	Unknown		Yes	FL resident	03/26/20
1,087	Broward	25	Female	No		No	FL resident	03/26/20
1,088	Broward	39	Male	No		Yes	FL resident	03/26/20
1,089	Broward	40	Male	No		Yes	FL resident	03/26/20
1,090	Broward	37	Female	No		Yes	FL resident	03/26/20
1,091	Broward	41	Female	Unknown		Unknown	FL resident	03/26/20
1,092	Broward	47	Male	No		Unknown	FL resident	03/26/20
1,093	Broward	51	Female	No		Yes	FL resident	03/26/20
1,094	Broward	69	Male	Yes	ANTIGUA AND BARBUDA; FRANCE; GA; SPAIN	Yes	FL resident	03/26/20
1,095	Broward	62	Female	Yes	ANTIGUA AND BARBUDA; FRANCE; PUERTO RICO; SPAIN	Yes	FL resident	03/26/20
1,096	Broward	25	Female	Unknown		Yes	FL resident	03/26/20
1,097	Broward	45	Female	No		Yes	FL resident	03/26/20
1,098	Broward	38	Male	Yes	FL; UNKNOWN	No	FL resident	03/26/20
1,099	Broward	49	Female	No		Yes	FL resident	03/26/20
1,100	Broward	55	Female	Unknown		Yes	FL resident	03/26/20
1,101	Broward	36	Female	No		Yes	FL resident	03/26/20
1,102	Broward	27	Male	Yes	NY	No	FL resident	03/26/20
1,103	Broward	65	Male	Unknown		Unknown	FL resident	03/26/20
1,104	Broward	30	Female	Unknown		No	FL resident	03/26/20
1,105	Broward	57	Male	Yes	FRANCE	Yes	FL resident	03/26/20
1,106	Broward	72	Female	Yes	ID	Yes	FL resident	03/26/20
1,107	Broward	56	Male	No		No	FL resident	03/26/20
1,108	Broward	40	Male	Yes	CO	Unknown	FL resident	03/26/20

Coronavirus: line list of cases

Data verified as of Apr 26, 2020 at 10 AM

Data in this report are provisional and subject to change.

Case	County	Age	Gender	Travel related	Travel detail	Contact with a confirmed case	Jurisdiction	Date case counted
1,109	Broward	72	Female	Yes	PERU	Unknown	FL resident	03/26/20
1,110	Broward	45	Male	Yes	FL; UNKNOWN	Yes	FL resident	03/26/20
1,111	Broward	64	Female	Yes	LA; NC	Yes	FL resident	03/26/20
1,112	Broward	68	Male	No		Yes	FL resident	03/26/20
1,113	Broward	23	Female	No		Yes	FL resident	03/26/20
1,114	Broward	30	Male	No		No	FL resident	03/26/20
1,115	Broward	94	Female	Unknown			FL resident	03/26/20
1,116	Broward	80	Female	Unknown			FL resident	03/26/20
1,117	Broward	52	Female	No		No	FL resident	03/26/20
1,118	Broward	62	Female	No		No	FL resident	03/26/20
1,119	Broward	42	Female	No		Yes	FL resident	03/26/20
1,120	Broward	61	Male	No		Unknown	FL resident	03/26/20
1,121	Broward	49	Male	No		No	FL resident	03/26/20
1,122	Broward	26	Male	Yes	BRAZIL; FL	Unknown	FL resident	03/26/20
1,123	Broward	68	Female	Unknown		Yes	FL resident	03/26/20
1,124	Broward	37	Male	Unknown		Unknown	FL resident	03/26/20
1,125	Broward	42	Male	No		Yes	FL resident	03/26/20
1,126	Broward	34	Female	No		No	FL resident	03/26/20
1,127	Broward	61	Male	No		No	FL resident	03/26/20
1,128	Broward	78	Female	No		Yes	FL resident	03/26/20
1,129	Broward	55	Male	No		No	FL resident	03/26/20
1,130	Broward	33	Female	Yes	FL; GA	Yes	FL resident	03/26/20
1,131	Broward	46	Female	Unknown		Unknown	FL resident	03/26/20
1,132	Broward	67	Male	No		Unknown	FL resident	03/26/20
1,133	Broward	42	Male	Unknown		Yes	FL resident	03/26/20
1,134	Broward	57	Male	Unknown		Unknown	FL resident	03/26/20
1,135	Broward	28	Male	No		Yes	FL resident	03/26/20
1,136	Broward	36	Male	No		Yes	FL resident	03/26/20
1,137	Broward	62	Female	Yes	NY	Yes	FL resident	03/26/20
1,138	Broward	30	Male	No		Yes	FL resident	03/26/20
1,139	Broward	32	Female	No		Yes	FL resident	03/26/20
1,140	Broward	42	Female	No		Yes	FL resident	03/26/20
1,141	Broward	29	Male	No		Yes	FL resident	03/26/20
1,142	Broward	26	Female	Yes	NY	Yes	FL resident	03/26/20
1,143	Broward	41	Male	Yes	CO	No	FL resident	03/26/20
1,144	Broward	66	Male	Yes	NY	Yes	FL resident	03/26/20
1,145	Broward	22	Female	No		Yes	FL resident	03/27/20
1,146	Broward	26	Male	Yes	BRAZIL; PANAMA	Unknown	FL resident	03/27/20
1,147	Broward	28	Female	Yes	FL; HAITI; MEXICO	Unknown	FL resident	03/27/20
1,148	Broward	39	Male	Unknown		Unknown	FL resident	03/27/20
1,149	Broward	28	Male	No		Yes	FL resident	03/27/20
1,150	Broward	55	Male	No		No	FL resident	03/27/20
1,151	Broward	35	Male	No		Yes	FL resident	03/27/20
1,152	Broward	60	Male	Unknown		Yes	FL resident	03/27/20
1,153	Broward	40	Female	No		Yes	FL resident	03/27/20
1,154	Broward	37	Male	Unknown		Unknown	FL resident	03/27/20
1,155	Broward	67	Male	No		Yes	FL resident	03/27/20
1,156	Broward	60	Female	Unknown		Yes	FL resident	03/27/20
1,157	Broward	32	Male	Yes	SPAIN	No	FL resident	03/27/20
1,158	Broward	58	Female	No		No	FL resident	03/27/20
1,159	Broward	56	Male	Unknown		Yes	FL resident	03/27/20
1,160	Broward	74	Female	Unknown		Yes	FL resident	03/27/20
1,161	Broward	28	Female	No		No	FL resident	03/27/20
1,162	Broward	66	Female	No		Unknown	FL resident	03/27/20
1,163	Broward	56	Female	No		Yes	FL resident	03/27/20
1,164	Broward	57	Male	Yes	NY	No	FL resident	03/27/20
1,165	Broward	45	Male	Yes	NY	Unknown	FL resident	03/27/20
1,166	Broward	61	Female	No		Unknown	FL resident	03/27/20
1,167	Broward	35	Male	Unknown		Yes	FL resident	03/27/20
1,168	Broward	74	Male	No		Yes	FL resident	03/27/20
1,169	Broward	42	Male	No		Yes	FL resident	03/27/20
1,170	Broward	43	Male	No		No	FL resident	03/27/20

Coronavirus: line list of cases

Data verified as of Apr 26, 2020 at 10 AM

Data in this report are provisional and subject to change.

Case	County	Age	Gender	Travel related	Travel detail	Contact with a confirmed case	Jurisdiction	Date case counted
1,171	Broward	62	Female	Yes	FL; PA	Yes	FL resident	03/27/20
1,172	Broward	56	Female	No		Unknown	FL resident	03/27/20
1,173	Broward	57	Female	No		Yes	FL resident	03/27/20
1,174	Broward	35	Female	No		Yes	FL resident	03/27/20
1,175	Broward	37	Male	No		Yes	FL resident	03/27/20
1,176	Broward	24	Male	No		Yes	FL resident	03/27/20
1,177	Broward	39	Male	Yes	FL; IL	Unknown	FL resident	03/27/20
1,178	Broward	38	Male	No		Unknown	FL resident	03/27/20
1,179	Broward	20	Male	No		Unknown	FL resident	03/27/20
1,180	Broward	25	Female	No		No	FL resident	03/27/20
1,181	Broward	68	Male	Yes	COLOMBIA	Yes	FL resident	03/27/20
1,182	Broward	60	Male	No		Unknown	FL resident	03/27/20
1,183	Broward	29	Male	Yes	CA	Yes	FL resident	03/27/20
1,184	Broward	56	Female	Yes	MD; MN; PA	Unknown	FL resident	03/27/20
1,185	Broward	40	Female	No		No	FL resident	03/27/20
1,186	Broward	69	Male	Unknown		Unknown	FL resident	03/27/20
1,187	Broward	29	Male	No		Yes	FL resident	03/27/20
1,188	Broward	65	Male	No		Unknown	FL resident	03/27/20
1,189	Broward	43	Male	No		Yes	FL resident	03/27/20
1,190	Broward	43	Male	No		No	FL resident	03/27/20
1,191	Broward	59	Male	No		No	FL resident	03/27/20
1,192	Broward	50	Male	No		Yes	FL resident	03/27/20
1,193	Broward	78	Female	No		No	FL resident	03/27/20
1,194	Broward	43	Female	No		Unknown	FL resident	03/27/20
1,195	Broward	54	Female	No		Unknown	FL resident	03/27/20
1,196	Broward	52	Male	No		No	FL resident	03/27/20
1,197	Broward	58	Male	No		No	FL resident	03/27/20
1,198	Broward	29	Male	Yes	DOMINICAN REPUBLIC	No	FL resident	03/27/20
1,199	Broward	69	Female	Yes	Ecuador	Unknown	FL resident	03/27/20
1,200	Broward	23	Male	No		Yes	FL resident	03/27/20
1,201	Broward	43	Female	No		Yes	FL resident	03/27/20
1,202	Broward	67	Male	Yes	CHINA; NY	Yes	FL resident	03/27/20
1,203	Broward	56	Male	Unknown		Unknown	FL resident	03/27/20
1,204	Broward	21	Male	Yes	EUROPE; UNITED KINGDOM	Unknown	FL resident	03/27/20
1,205	Broward	20	Female	Yes	NY	No	FL resident	03/27/20
1,206	Broward	54	Male	Yes	CO; FL	Yes	FL resident	03/27/20
1,207	Broward	26	Female	Yes	NY	Yes	FL resident	03/27/20
1,208	Broward	43	Male	Unknown		Yes	FL resident	03/27/20
1,209	Broward	37	Female	No		Yes	FL resident	03/27/20
1,210	Broward	24	Female	Yes	NV	Yes	FL resident	03/27/20
1,211	Broward	56	Male	Unknown		No	FL resident	03/27/20
1,212	Broward	94	Female	No		Yes	FL resident	03/27/20
1,213	Broward	40	Female	Unknown		No	FL resident	03/27/20
1,214	Broward	33	Female	No		Unknown	FL resident	03/27/20
1,215	Broward	64	Female	Unknown		No	FL resident	03/27/20
1,216	Broward	58	Female	No		No	FL resident	03/27/20
1,217	Broward	58	Male	No		No	FL resident	03/27/20
1,218	Broward	72	Male	Yes	COLOMBIA	Unknown	FL resident	03/27/20
1,219	Broward	20	Female	No		No	FL resident	03/27/20
1,220	Broward	62	Female	Yes	MEXICO	Yes	FL resident	03/27/20
1,221	Broward	36	Male	No		Unknown	FL resident	03/27/20
1,222	Broward	22	Male	Unknown		No	FL resident	03/27/20
1,223	Broward	69	Female	No		No	FL resident	03/27/20
1,224	Broward	39	Male	No		No	FL resident	03/27/20
1,225	Broward	63	Female	Yes	BRAZIL; FL	Yes	FL resident	03/27/20
1,226	Broward	58	Female	Yes	TX	Yes	FL resident	03/27/20
1,227	Broward	63	Male	Yes	ISRAEL; JORDAN	Unknown	FL resident	03/27/20
1,228	Broward	52	Male	No		Yes	FL resident	03/27/20
1,229	Broward	80	Male	No		Yes	FL resident	03/27/20
1,230	Broward	50	Female	Yes	BAHAMAS	Yes	FL resident	03/27/20
1,231	Broward	23	Female	No		Yes	FL resident	03/27/20
1,232	Broward	7	Female	No		Yes	FL resident	03/27/20

Coronavirus: line list of cases

Data verified as of Apr 26, 2020 at 10 AM

Data in this report are provisional and subject to change.

Case	County	Age	Gender	Travel related	Travel detail	Contact with a confirmed case	Jurisdiction	Date case counted
1,233	Broward	33	Female	No		Yes	FL resident	03/27/20
1,234	Broward	33	Female	Yes	DOMINICAN REPUBLIC; ECUADOR; NY; UT	Yes	FL resident	03/27/20
1,235	Broward	55	Male	No		Yes	FL resident	03/27/20
1,236	Broward	66	Male	No		Yes	FL resident	03/27/20
1,237	Broward	64	Male	No		Yes	FL resident	03/27/20
1,238	Broward	51	Male	No		No	FL resident	03/27/20
1,239	Broward	61	Male	No		Yes	FL resident	03/27/20
1,240	Broward	54	Male	Unknown		Unknown	FL resident	03/27/20
1,241	Broward	67	Male	Unknown		Unknown	FL resident	03/27/20
1,242	Broward	33	Male	No		No	FL resident	03/27/20
1,243	Broward	83	Male	Yes	CO; FL	Yes	FL resident	03/27/20
1,244	Broward	91	Female	Unknown			FL resident	03/27/20
1,245	Broward	68	Male	Yes	FL; NY	No	FL resident	03/27/20
1,246	Broward	52	Male	No		Yes	FL resident	03/28/20
1,247	Broward	34	Female	No		Unknown	FL resident	03/28/20
1,248	Broward	47	Female	Unknown		Unknown	FL resident	03/28/20
1,249	Broward	85	Male	No		Yes	FL resident	03/28/20
1,250	Broward	34	Female	No		Yes	FL resident	03/28/20
1,251	Broward	33	Female	Unknown		Yes	FL resident	03/28/20
1,252	Broward	42	Male	No		No	FL resident	03/28/20
1,253	Broward	56	Female	No		No	FL resident	03/28/20
1,254	Broward	63	Female	No		Yes	FL resident	03/28/20
1,255	Broward	45	Female	No		No	FL resident	03/28/20
1,256	Broward	41	Female	Unknown		Unknown	FL resident	03/28/20
1,257	Broward	68	Male	No		No	FL resident	03/28/20
1,258	Broward	22	Female	Yes	NY	No	FL resident	03/28/20
1,259	Broward	66	Male	No		Yes	FL resident	03/28/20
1,260	Broward	73	Male	No		No	FL resident	03/28/20
1,261	Broward	26	Male	Unknown		Yes	FL resident	03/28/20
1,262	Broward	24	Male	Unknown		No	FL resident	03/28/20
1,263	Broward	69	Male	Unknown		Unknown	FL resident	03/28/20
1,264	Broward	53	Male	Unknown			FL resident	03/28/20
1,265	Broward	42	Male	Yes	FL; IL; NY	Yes	FL resident	03/28/20
1,266	Broward	20	Male	No		Unknown	FL resident	03/28/20
1,267	Broward	37	Male	No		Yes	FL resident	03/28/20
1,268	Broward	28	Male	Unknown		Unknown	FL resident	03/28/20
1,269	Broward	20	Male	Unknown		Unknown	FL resident	03/28/20
1,270	Broward	68	Male	No		Yes	FL resident	03/28/20
1,271	Broward	48	Male	Yes	IRAN	No	FL resident	03/28/20
1,272	Broward	65	Female	Yes	ECUADOR	Unknown	FL resident	03/28/20
1,273	Broward	52	Female	Yes	NY	Yes	FL resident	03/28/20
1,274	Broward	23	Male	No		Yes	FL resident	03/28/20
1,275	Broward	52	Female	Unknown			FL resident	03/28/20
1,276	Broward	32	Male	Unknown		Unknown	FL resident	03/28/20
1,277	Broward	20	Female	Unknown		Yes	FL resident	03/28/20
1,278	Broward	20	Female	Yes	UNITED KINGDOM	Yes	FL resident	03/28/20
1,279	Broward	62	Male	No		Yes	FL resident	03/28/20
1,280	Broward	41	Male	Unknown		Yes	FL resident	03/28/20
1,281	Broward	22	Female	Yes	FL; SPAIN	No	FL resident	03/28/20
1,282	Broward	62	Male	Unknown		Unknown	FL resident	03/28/20
1,283	Broward	29	Female	Unknown		Unknown	FL resident	03/28/20
1,284	Broward	46	Male	No		Yes	FL resident	03/28/20
1,285	Broward	39	Male	Unknown		Unknown	FL resident	03/28/20
1,286	Broward	40	Female	Yes	CUBA; FL	Unknown	FL resident	03/28/20
1,287	Broward	51	Female	No		Yes	FL resident	03/28/20
1,288	Broward	39	Female	Unknown		Unknown	FL resident	03/28/20
1,289	Broward	21	Male	Yes	FL; SPAIN	No	FL resident	03/28/20
1,290	Broward	37	Female	No		Yes	FL resident	03/28/20
1,291	Broward	23	Female	No		Unknown	FL resident	03/28/20
1,292	Broward	64	Female	No		No	FL resident	03/28/20
1,293	Broward	42	Female	Unknown		Yes	FL resident	03/28/20

Coronavirus: line list of cases

Data verified as of Apr 26, 2020 at 10 AM

Data in this report are provisional and subject to change.

Case	County	Age	Gender	Travel related	Travel detail	Contact with a confirmed case	Jurisdiction	Date case counted
1,294	Broward	7	Male	Unknown		Yes	FL resident	03/28/20
1,295	Broward	46	Male	Yes	CANADA	Unknown	FL resident	03/28/20
1,296	Broward	31	Male	No		Yes	FL resident	03/28/20
1,297	Broward	52	Male	Unknown		No	FL resident	03/28/20
1,298	Broward	22	Female	Yes	IL	Yes	FL resident	03/28/20
1,299	Broward	27	Male	Yes	CA	No	FL resident	03/28/20
1,300	Broward	16	Female	Unknown		Unknown	FL resident	03/28/20
1,301	Broward	39	Female	Unknown		Yes	FL resident	03/28/20
1,302	Broward	31	Male	No		Yes	FL resident	03/28/20
1,303	Broward	27	Male	Unknown		Unknown	FL resident	03/28/20
1,304	Broward	52	Male	No		Unknown	FL resident	03/28/20
1,305	Broward	77	Male	Yes	FL; NY	Unknown	FL resident	03/28/20
1,306	Broward	48	Male	No		Unknown	FL resident	03/28/20
1,307	Broward	54	Male	Unknown		Unknown	FL resident	03/28/20
1,308	Broward	67	Male	Yes	SPAIN	Yes	FL resident	03/28/20
1,309	Broward	37	Male	No		Unknown	FL resident	03/28/20
1,310	Broward	67	Male	Yes	NY	Yes	FL resident	03/28/20
1,311	Broward	33	Female	Unknown		Unknown	FL resident	03/28/20
1,312	Broward	62	Female	Unknown		Unknown	FL resident	03/28/20
1,313	Broward	65	Female	No		Yes	FL resident	03/28/20
1,314	Broward	32	Male	Yes	UNITED KINGDOM	Unknown	FL resident	03/28/20
1,315	Broward	40	Female	No		Yes	FL resident	03/28/20
1,316	Broward	65	Female	Unknown		Yes	FL resident	03/28/20
1,317	Broward	33	Female	Yes	FL; UNITED KINGDOM	Yes	FL resident	03/28/20
1,318	Broward	53	Male	No		Unknown	FL resident	03/28/20
1,319	Broward	46	Male	No		Yes	FL resident	03/28/20
1,320	Broward	48	Male	Unknown		No	FL resident	03/28/20
1,321	Broward	49	Female	Yes	CO	Unknown	FL resident	03/28/20
1,322	Broward	29	Male	No		Yes	FL resident	03/28/20
1,323	Broward	56	Male	No		Unknown	FL resident	03/28/20
1,324	Broward	31	Male	Yes	TX	Yes	FL resident	03/28/20
1,325	Broward	43	Male	No		Yes	FL resident	03/28/20
1,326	Broward	63	Male	Unknown		Unknown	FL resident	03/28/20
1,327	Broward	57	Male	Unknown		Yes	FL resident	03/28/20
1,328	Broward	43	Male	No		No	FL resident	03/28/20
1,329	Broward	48	Female	Unknown		No	FL resident	03/28/20
1,330	Broward	34	Female	Yes	FL; TX	Yes	FL resident	03/28/20
1,331	Broward	58	Female	No		No	FL resident	03/28/20
1,332	Broward	28	Female	No		No	FL resident	03/28/20
1,333	Broward	66	Male	Unknown		No	FL resident	03/28/20
1,334	Broward	43	Male	Yes	GA	Unknown	FL resident	03/28/20
1,335	Broward	50	Female	Unknown		Unknown	FL resident	03/28/20
1,336	Broward	41	Male	Unknown		Yes	FL resident	03/28/20
1,337	Broward	60	Male	Yes	MEXICO	Unknown	FL resident	03/28/20
1,338	Broward	77	Female	Yes	SPAIN	Yes	FL resident	03/28/20
1,339	Broward	43	Male	Yes	IL	Unknown	FL resident	03/28/20
1,340	Broward	38	Male	Yes	CO	Unknown	FL resident	03/28/20
1,341	Broward	53	Male	Unknown			FL resident	03/28/20
1,342	Broward	49	Male	No		No	FL resident	03/28/20
1,343	Broward	32	Male	Unknown		No	FL resident	03/28/20
1,344	Broward	61	Male	Unknown		Unknown	FL resident	03/28/20
1,345	Broward	71	Female	Yes	CROATIA; GREECE	Unknown	FL resident	03/28/20
1,346	Broward	30	Female	Unknown		No	FL resident	03/28/20
1,347	Broward	89	Male	Unknown		Unknown	FL resident	03/28/20
1,348	Broward	70	Male	Yes	AUSTRALIA; NEW ZEALAND	Yes	FL resident	03/28/20
1,349	Broward	45	Male	Yes	GA; NY	No	FL resident	03/28/20
1,350	Broward	54	Male	Unknown		Unknown	FL resident	03/28/20
1,351	Broward	21	Female	Yes	TN	Yes	FL resident	03/28/20
1,352	Broward	28	Male	No		Yes	FL resident	03/28/20
1,353	Broward	28	Male	No		Yes	FL resident	03/28/20
1,354	Broward	32	Female	Unknown			FL resident	03/28/20
1,355	Broward	60	Male	Unknown		Unknown	FL resident	03/28/20

Coronavirus: line list of cases

Data verified as of Apr 26, 2020 at 10 AM

Data in this report are provisional and subject to change.

Case	County	Age	Gender	Travel related	Travel detail	Contact with a confirmed case	Jurisdiction	Date case counted
1,356	Broward	68	Male	No		Yes	FL resident	03/28/20
1,357	Broward	47	Male	No		Yes	FL resident	03/28/20
1,358	Broward	78	Male	Unknown		Unknown	FL resident	03/28/20
1,359	Broward	60	Male	Yes	CO	No	FL resident	03/28/20
1,360	Broward	38	Male	Yes	FL; UNKNOWN	Unknown	FL resident	03/28/20
1,361	Broward	59	Male	Unknown			FL resident	03/28/20
1,362	Broward	74	Male	No		Unknown	FL resident	03/28/20
1,363	Broward	44	Male	No		No	FL resident	03/28/20
1,364	Broward	66	Male	Unknown			FL resident	03/28/20
1,365	Broward	22	Male	No			FL resident	03/28/20
1,366	Broward	68	Female	Unknown		Unknown	FL resident	03/28/20
1,367	Broward	40	Female	No		Yes	FL resident	03/28/20
1,368	Broward	24	Male	No		Unknown	FL resident	03/28/20
1,369	Broward	53	Female	Unknown		Unknown	FL resident	03/28/20
1,370	Broward	23	Female	Unknown		Unknown	FL resident	03/28/20
1,371	Broward	57	Male	No		Yes	FL resident	03/28/20
1,372	Broward	65	Male	No		No	FL resident	03/28/20
1,373	Broward	54	Female	Unknown		Yes	FL resident	03/28/20
1,374	Broward	48	Male	Unknown		Unknown	FL resident	03/28/20
1,375	Broward	48	Male	No		Yes	FL resident	03/28/20
1,376	Broward	35	Female	Unknown		Unknown	FL resident	03/28/20
1,377	Broward	19	Female	Unknown		No	FL resident	03/28/20
1,378	Broward	60	Male	Yes	CA	Yes	FL resident	03/28/20
1,379	Broward	32	Female	No		Unknown	FL resident	03/28/20
1,380	Broward	61	Female	Unknown		Yes	FL resident	03/28/20
1,381	Broward	34	Male	No		Unknown	FL resident	03/28/20
1,382	Broward	68	Male	Unknown			FL resident	03/28/20
1,383	Broward	62	Male	Unknown		Unknown	FL resident	03/28/20
1,384	Broward	45	Female	No		Unknown	FL resident	03/28/20
1,385	Broward	53	Female	No		No	FL resident	03/28/20
1,386	Broward	51	Male	Unknown		Unknown	FL resident	03/28/20
1,387	Broward	40	Male	Unknown		Unknown	FL resident	03/28/20
1,388	Broward	69	Female	No		Yes	FL resident	03/29/20
1,389	Broward	52	Male	No		Unknown	FL resident	03/29/20
1,390	Broward	93	Female	No		Unknown	FL resident	03/29/20
1,391	Broward	34	Female	No		Yes	FL resident	03/29/20
1,392	Broward	68	Male	Unknown		Unknown	FL resident	03/29/20
1,393	Broward	22	Female	No		Yes	FL resident	03/29/20
1,394	Broward	51	Female	Unknown		Unknown	FL resident	03/29/20
1,395	Broward	50	Female	Unknown		Unknown	FL resident	03/29/20
1,396	Broward	16	Male	No		Yes	FL resident	03/29/20
1,397	Broward	65	Female	No		Yes	FL resident	03/29/20
1,398	Broward	59	Male	Unknown		Unknown	FL resident	03/29/20
1,399	Broward	62	Male	No		No	FL resident	03/29/20
1,400	Broward	66	Female	No		No	FL resident	03/29/20
1,401	Broward	52	Male	Yes	CA; NY	No	FL resident	03/29/20
1,402	Broward	49	Female	Unknown		Unknown	FL resident	03/29/20
1,403	Broward	57	Male	Unknown		Yes	FL resident	03/29/20
1,404	Broward	50	Female	No		Yes	FL resident	03/29/20
1,405	Broward	69	Male	No		No	FL resident	03/29/20
1,406	Broward	60	Male	No		Unknown	FL resident	03/29/20
1,407	Broward	41	Female	Unknown		Unknown	FL resident	03/29/20
1,408	Broward	42	Female	No			FL resident	03/29/20
1,409	Broward	59	Female	No		Unknown	FL resident	03/29/20
1,410	Broward	73	Male	Yes	ECUADOR	Unknown	FL resident	03/29/20
1,411	Broward	34	Female	No		No	FL resident	03/29/20
1,412	Broward	37	Female	No		No	FL resident	03/29/20
1,413	Broward	37	Female	No		Yes	FL resident	03/29/20
1,414	Broward	46	Female	Unknown		Yes	FL resident	03/29/20
1,415	Broward	48	Female	Yes	CA	Unknown	FL resident	03/29/20
1,416	Broward	52	Male	Unknown		Unknown	FL resident	03/29/20
1,417	Broward	61	Male	Unknown		No	FL resident	03/29/20

Coronavirus: line list of cases

Data verified as of Apr 26, 2020 at 10 AM

Data in this report are provisional and subject to change.

Case	County	Age	Gender	Travel related	Travel detail	Contact with a confirmed case	Jurisdiction	Date case counted
1,418	Broward	25	Male	No		Yes	FL resident	03/29/20
1,419	Broward	65	Male	No		No	FL resident	03/29/20
1,420	Broward	59	Male	No		Unknown	FL resident	03/29/20
1,421	Broward	43	Male	No		Yes	FL resident	03/29/20
1,422	Broward	52	Male	No		Yes	FL resident	03/29/20
1,423	Broward	41	Male	No		Unknown	FL resident	03/29/20
1,424	Broward	55	Male	Unknown		Unknown	FL resident	03/29/20
1,425	Broward	49	Male	Yes	FL; NY	Unknown	FL resident	03/29/20
1,426	Broward	35	Male	No		Unknown	FL resident	03/29/20
1,427	Broward	52	Male	Unknown		Unknown	FL resident	03/29/20
1,428	Broward	40	Female	Yes	BAHAMAS	Unknown	FL resident	03/29/20
1,429	Broward	29	Male	Unknown		Unknown	FL resident	03/29/20
1,430	Broward	62	Female	Yes	NY	Unknown	FL resident	03/29/20
1,431	Broward	29	Male	Yes	CA	No	FL resident	03/29/20
1,432	Broward	67	Female	Unknown		Yes	FL resident	03/29/20
1,433	Broward	80	Male	Yes	NY; VENEZUELA	Unknown	FL resident	03/29/20
1,434	Broward	65	Male	Unknown		Unknown	FL resident	03/29/20
1,435	Broward	19	Female	Yes	UNITED KINGDOM	No	FL resident	03/29/20
1,436	Broward	44	Male	Unknown		Unknown	FL resident	03/29/20
1,437	Broward	81	Male	Unknown		Yes	FL resident	03/29/20
1,438	Broward	35	Male	Yes	GUATEMALA	Yes	FL resident	03/29/20
1,439	Broward	40	Male	Unknown		Unknown	FL resident	03/29/20
1,440	Broward	48	Male	Unknown		Unknown	FL resident	03/29/20
1,441	Broward	40	Female	Yes	JAMAICA	No	FL resident	03/29/20
1,442	Broward	66	Male	Unknown		Unknown	FL resident	03/29/20
1,443	Broward	30	Male	No		No	FL resident	03/29/20
1,444	Broward	39	Male	Unknown		Yes	FL resident	03/29/20
1,445	Broward	44	Male	Yes	FL; IRELAND	Yes	FL resident	03/29/20
1,446	Broward	49	Female	Unknown		Yes	FL resident	03/29/20
1,447	Broward	59	Male	Unknown		Unknown	FL resident	03/29/20
1,448	Broward	60	Male	Yes	FL; LA	Yes	FL resident	03/29/20
1,449	Broward	37	Female	Yes	FRANCE	No	FL resident	03/29/20
1,450	Broward	38	Male	No		Yes	FL resident	03/29/20
1,451	Broward	30	Male	No		Yes	FL resident	03/29/20
1,452	Broward	26	Female	Unknown		Unknown	FL resident	03/29/20
1,453	Broward	45	Female	Yes	ECUADOR	Yes	FL resident	03/29/20
1,454	Broward	44	Male	Yes	CUBA	Yes	FL resident	03/29/20
1,455	Broward	24	Female	Unknown		No	FL resident	03/29/20
1,456	Broward	33	Male	Unknown			FL resident	03/29/20
1,457	Broward	43	Male	Yes	CUBA	Yes	FL resident	03/29/20
1,458	Broward	38	Female	Unknown		Yes	FL resident	03/29/20
1,459	Broward	21	Female	No		Unknown	FL resident	03/29/20
1,460	Broward	51	Male	Yes	ECUADOR	Unknown	FL resident	03/29/20
1,461	Broward	32	Female	Yes	BRAZIL; FL	Unknown	FL resident	03/29/20
1,462	Broward	53	Male	Yes	AR; FL; OR	Unknown	FL resident	03/29/20
1,463	Broward	40	Male	Unknown		Yes	FL resident	03/29/20
1,464	Broward	31	Male	Unknown		Yes	FL resident	03/29/20
1,465	Broward	27	Male	Unknown		No	FL resident	03/29/20
1,466	Broward	71	Male	No		Yes	FL resident	03/29/20
1,467	Broward	26	Female	Yes	NV	No	FL resident	03/29/20
1,468	Broward	45	Male	Unknown		Unknown	FL resident	03/29/20
1,469	Broward	27	Male	Unknown		Unknown	FL resident	03/29/20
1,470	Broward	35	Male	Yes	FL; GA; NY	Unknown	FL resident	03/29/20
1,471	Broward	30	Female	No		No	FL resident	03/29/20
1,472	Broward	60	Female	No		No	FL resident	03/29/20
1,473	Broward	39	Male	No		Unknown	FL resident	03/29/20
1,474	Broward	46	Female	Unknown		Yes	FL resident	03/29/20
1,475	Broward	68	Male	Unknown		Unknown	FL resident	03/29/20
1,476	Broward	45	Male	Unknown		Unknown	FL resident	03/29/20
1,477	Broward	31	Male	No		Yes	FL resident	03/29/20
1,478	Broward	53	Female	Yes	FRANCE	Yes	FL resident	03/29/20
1,479	Broward	22	Female	Unknown		Unknown	FL resident	03/29/20

Coronavirus: line list of cases

Data verified as of Apr 26, 2020 at 10 AM

Data in this report are provisional and subject to change.

Case	County	Age	Gender	Travel related	Travel detail	Contact with a confirmed case	Jurisdiction	Date case counted
1,480	Broward	54	Female	Yes	UNITED KINGDOM	Unknown	FL resident	03/29/20
1,481	Broward	74	Female	No		No	FL resident	03/29/20
1,482	Broward	32	Female	Unknown		Unknown	FL resident	03/29/20
1,483	Broward	28	Female	No		Unknown	FL resident	03/29/20
1,484	Broward	43	Female	Yes	CO	No	FL resident	03/29/20
1,485	Broward	67	Female	Unknown		Yes	FL resident	03/29/20
1,486	Broward	44	Female	Unknown		Unknown	FL resident	03/29/20
1,487	Broward	21	Female	Yes	NY	No	FL resident	03/29/20
1,488	Broward	47	Male	Unknown		Unknown	FL resident	03/29/20
1,489	Broward	47	Female	Yes	FL; GA; NY; TX	Yes	FL resident	03/29/20
1,490	Broward	27	Female	Yes	NJ	Unknown	FL resident	03/29/20
1,491	Broward	30	Female	Unknown		Unknown	FL resident	03/29/20
1,492	Broward	36	Male	Unknown		Unknown	FL resident	03/29/20
1,493	Broward	20	Female	Unknown			FL resident	03/29/20
1,494	Broward	65	Female	Unknown		Unknown	FL resident	03/29/20
1,495	Broward	61	Female	Yes	CA	No	FL resident	03/29/20
1,496	Broward	45	Male	Yes	HONDURAS	Yes	FL resident	03/29/20
1,497	Broward	37	Female	No		No	FL resident	03/29/20
1,498	Broward	52	Female	Yes	FL; MN	No	FL resident	03/29/20
1,499	Broward	36	Male	Unknown		Unknown	FL resident	03/29/20
1,500	Broward	52	Male	Unknown		Unknown	FL resident	03/29/20
1,501	Broward	35	Male	No		Yes	FL resident	03/29/20
1,502	Broward	57	Female	Unknown		Yes	FL resident	03/29/20
1,503	Broward	21	Male	Unknown		Yes	FL resident	03/29/20
1,504	Broward	24	Male	Unknown		Unknown	FL resident	03/29/20
1,505	Broward	32	Male	Unknown		Unknown	FL resident	03/29/20
1,506	Broward	28	Female	Unknown		Unknown	FL resident	03/29/20
1,507	Broward	27	Female	Unknown		Unknown	FL resident	03/29/20
1,508	Broward	50	Female	Yes	NY; TX	Yes	FL resident	03/29/20
1,509	Broward	63	Male	Unknown		No	FL resident	03/29/20
1,510	Broward	23	Female	Unknown		Yes	FL resident	03/29/20
1,511	Broward	52	Male	No		Unknown	FL resident	03/29/20
1,512	Broward	25	Female	Yes	CARIBBEAN	Unknown	FL resident	03/29/20
1,513	Broward	44	Male	Yes	NY	Unknown	FL resident	03/29/20
1,514	Broward	68	Male	Unknown		Unknown	FL resident	03/29/20
1,515	Broward	31	Female	Unknown		Unknown	FL resident	03/29/20
1,516	Broward	52	Male	No		Yes	FL resident	03/29/20
1,517	Broward	65	Male	Unknown		Yes	FL resident	03/29/20
1,518	Broward	51	Male	Unknown		Unknown	FL resident	03/29/20
1,519	Broward	81	Female	No		No	FL resident	03/29/20
1,520	Broward	56	Male	Unknown		Unknown	FL resident	03/29/20
1,521	Broward	59	Female	No		Yes	FL resident	03/29/20
1,522	Broward	56	Female	Unknown		Unknown	FL resident	03/29/20
1,523	Broward	59	Male	No		Yes	FL resident	03/29/20
1,524	Broward	84	Male	Unknown			FL resident	03/29/20
1,525	Broward	39	Female	No		Yes	FL resident	03/29/20
1,526	Broward	21	Male	No		Yes	FL resident	03/29/20
1,527	Broward	20	Male	No		Yes	FL resident	03/29/20
1,528	Broward	81	Male	Unknown		No	FL resident	03/29/20
1,529	Broward	70	Male	No		No	FL resident	03/29/20
1,530	Broward	32	Female	Unknown		Yes	FL resident	03/29/20
1,531	Broward	35	Female	Yes	NY	No	FL resident	03/29/20
1,532	Broward	41	Male	Yes	DOMINICAN REPUBLIC; FL	No	FL resident	03/29/20
1,533	Broward	20	Female	No		Yes	FL resident	03/29/20
1,534	Broward	82	Female	No		Yes	FL resident	03/29/20
1,535	Broward	53	Female	No		Yes	FL resident	03/29/20
1,536	Broward	30	Female	Unknown		No	FL resident	03/29/20
1,537	Broward	50	Female	Unknown		Unknown	FL resident	03/29/20
1,538	Broward	76	Male	No		No	FL resident	03/29/20
1,539	Broward	41	Male	No		No	FL resident	03/29/20
1,540	Broward	18	Female	No		Yes	FL resident	03/29/20
1,541	Broward	45	Male	Unknown		Yes	FL resident	03/29/20

Coronavirus: line list of cases

Data verified as of Apr 26, 2020 at 10 AM

Data in this report are provisional and subject to change.

Case	County	Age	Gender	Travel related	Travel detail	Contact with a confirmed case	Jurisdiction	Date case counted
1,542	Broward	50	Male	Unknown		Unknown	FL resident	03/29/20
1,543	Broward	48	Male	No		No	FL resident	03/29/20
1,544	Broward	40	Female	Unknown		Yes	FL resident	03/29/20
1,545	Broward	46	Female	Unknown		Yes	FL resident	03/29/20
1,546	Broward	51	Male	Unknown		Yes	FL resident	03/29/20
1,547	Broward	50	Female	Unknown			FL resident	03/29/20
1,548	Broward	8	Female	Unknown		Unknown	FL resident	03/29/20
1,549	Broward	31	Male	No		Yes	FL resident	03/29/20
1,550	Broward	33	Male	Yes	FL; NY	Unknown	FL resident	03/29/20
1,551	Broward	84	Female	No		Yes	FL resident	03/29/20
1,552	Broward	31	Female	Yes	MOROCCO; NY; SPAIN; UNITED KINGDOM	Unknown	FL resident	03/29/20
1,553	Broward	38	Male	Unknown		Yes	FL resident	03/29/20
1,554	Broward	38	Female	No		Yes	FL resident	03/29/20
1,555	Broward	44	Female	Unknown		Yes	FL resident	03/29/20
1,556	Broward	61	Male	No		Yes	FL resident	03/29/20
1,557	Broward	31	Female	Yes	MEXICO	Yes	FL resident	03/29/20
1,558	Broward	51	Female	Yes	FL; UNKNOWN	Unknown	FL resident	03/29/20
1,559	Broward	33	Male	Yes	MEXICO	Yes	FL resident	03/29/20
1,560	Broward	36	Female	Yes	MEXICO	Yes	FL resident	03/29/20
1,561	Broward	40	Female	No		No	FL resident	03/29/20
1,562	Broward	21	Female	Yes	FRANCE	Yes	FL resident	03/29/20
1,563	Broward	53	Male	Yes	NY	Yes	FL resident	03/29/20
1,564	Broward	21	Female	Yes	FL; SPAIN; SWITZERLAND	Unknown	FL resident	03/29/20
1,565	Broward	19	Male	No		Yes	FL resident	03/29/20
1,566	Broward	76	Male	Yes	FL; NY	Yes	FL resident	03/29/20
1,567	Broward	68	Male	No		No	FL resident	03/29/20
1,568	Broward	73	Female	No		Yes	FL resident	03/29/20
1,569	Broward	41	Female	No		Yes	FL resident	03/29/20
1,570	Broward	63	Male	No		Unknown	FL resident	03/30/20
1,571	Broward	56	Male	Unknown		Unknown	FL resident	03/30/20
1,572	Broward	45	Female	Unknown		Unknown	FL resident	03/30/20
1,573	Broward	48	Female	No		Yes	FL resident	03/30/20
1,574	Broward	44	Female	Unknown		Unknown	FL resident	03/30/20
1,575	Broward	39	Male	No		Yes	FL resident	03/30/20
1,576	Broward	29	Female	No		No	FL resident	03/30/20
1,577	Broward	36	Female	No		No	FL resident	03/30/20
1,578	Broward	41	Female	Unknown		No	FL resident	03/30/20
1,579	Broward	56	Female	No		Yes	FL resident	03/30/20
1,580	Broward	38	Female	No		Unknown	FL resident	03/30/20
1,581	Broward	87	Female	No		Unknown	FL resident	03/30/20
1,582	Broward	41	Female	No		No	FL resident	03/30/20
1,583	Broward	29	Male	No		Yes	FL resident	03/30/20
1,584	Broward	63	Female	No		No	FL resident	03/30/20
1,585	Broward	50	Female	Unknown		Yes	FL resident	03/30/20
1,586	Broward	41	Male	No		No	FL resident	03/30/20
1,587	Broward	46	Male	No		No	FL resident	03/30/20
1,588	Broward	36	Male	Yes	CANADA	Unknown	FL resident	03/30/20
1,589	Broward	52	Male	Yes	FL; GA	No	FL resident	03/30/20
1,590	Broward	24	Female	No		Yes	FL resident	03/30/20
1,591	Broward	49	Female	No		Unknown	FL resident	03/30/20
1,592	Broward	56	Female	Unknown		Unknown	FL resident	03/30/20
1,593	Broward	40	Female	No		Yes	FL resident	03/30/20
1,594	Broward	64	Female	No		Unknown	FL resident	03/30/20
1,595	Broward	46	Male	Yes	GA	Unknown	FL resident	03/30/20
1,596	Broward	53	Male	No		No	FL resident	03/30/20
1,597	Broward	54	Male	Yes	COLOMBIA	Yes	FL resident	03/30/20
1,598	Broward	74	Female	Unknown		Unknown	FL resident	03/30/20
1,599	Broward	44	Female	No		Unknown	FL resident	03/30/20
1,600	Broward	61	Male	Unknown		Unknown	FL resident	03/30/20
1,601	Broward	51	Female	Unknown		Unknown	FL resident	03/30/20
1,602	Broward	71	Female	No		Yes	FL resident	03/30/20

Coronavirus: line list of cases

Data verified as of Apr 26, 2020 at 10 AM

Data in this report are provisional and subject to change.

Case	County	Age	Gender	Travel related	Travel detail	Contact with a confirmed case	Jurisdiction	Date case counted
1,603	Broward	26	Female	No		Yes	FL resident	03/30/20
1,604	Broward	47	Male	Yes	NY	Unknown	FL resident	03/30/20
1,605	Broward	64	Female	Yes	DOMINICAN REPUBLIC	Yes	FL resident	03/30/20
1,606	Broward	67	Male	No		Unknown	FL resident	03/30/20
1,607	Broward	64	Female	Unknown		Yes	FL resident	03/30/20
1,608	Broward	20	Male	Yes	BAHAMAS; NC	No	FL resident	03/30/20
1,609	Broward	37	Male	Unknown		Unknown	FL resident	03/30/20
1,610	Broward	26	Female	Unknown		Unknown	FL resident	03/30/20
1,611	Broward	57	Male	No		No	FL resident	03/30/20
1,612	Broward	14	Female	No		No	FL resident	03/30/20
1,613	Broward	40	Male	Unknown		No	FL resident	03/30/20
1,614	Broward	30	Female	No		Yes	FL resident	03/30/20
1,615	Broward	75	Male	Yes	GERMANY	Unknown	FL resident	03/30/20
1,616	Broward	75	Female	Unknown		Unknown	FL resident	03/30/20
1,617	Broward	42	Male	No		No	FL resident	03/30/20
1,618	Broward	52	Female	Unknown		No	FL resident	03/30/20
1,619	Broward	26	Male	No		Unknown	FL resident	03/30/20
1,620	Broward	61	Male	Unknown		No	FL resident	03/30/20
1,621	Broward	37	Female	No		Yes	FL resident	03/30/20
1,622	Broward	40	Male	No		Unknown	FL resident	03/30/20
1,623	Broward	22	Female	Yes	FL; NY	Unknown	FL resident	03/30/20
1,624	Broward	27	Female	No		Yes	FL resident	03/30/20
1,625	Broward	45	Male	Unknown		Unknown	FL resident	03/30/20
1,626	Broward	31	Male	No		Yes	FL resident	03/30/20
1,627	Broward	34	Female	No		No	FL resident	03/30/20
1,628	Broward	60	Female	Unknown		Unknown	FL resident	03/30/20
1,629	Broward	50	Male	No		Unknown	FL resident	03/30/20
1,630	Broward	33	Male	No		Yes	FL resident	03/30/20
1,631	Broward	30	Male	No		Yes	FL resident	03/30/20
1,632	Broward	60	Male	No		No	FL resident	03/30/20
1,633	Broward	23	Male	No		No	FL resident	03/30/20
1,634	Broward	48	Male	No		Yes	FL resident	03/30/20
1,635	Broward	39	Male	Unknown			FL resident	03/30/20
1,636	Broward	73	Female	No		Yes	FL resident	03/30/20
1,637	Broward	48	Female	Yes	FL; NY	No	FL resident	03/30/20
1,638	Broward	19	Female	Yes	FL; PA	No	FL resident	03/30/20
1,639	Broward	63	Male	No		No	FL resident	03/30/20
1,640	Broward	76	Male	No		Yes	FL resident	03/30/20
1,641	Broward	68	Female	Unknown		No	FL resident	03/30/20
1,642	Broward	48	Female	No		Unknown	FL resident	03/30/20
1,643	Broward	54	Male	No		Yes	FL resident	03/30/20
1,644	Broward	33	Female	Unknown		Unknown	FL resident	03/30/20
1,645	Broward	47	Male	Unknown		Unknown	FL resident	03/30/20
1,646	Broward	36	Female	No		Unknown	FL resident	03/30/20
1,647	Broward	45	Male	No		Yes	FL resident	03/30/20
1,648	Broward	65	Male	Unknown		Unknown	FL resident	03/30/20
1,649	Broward	32	Female	No		No	FL resident	03/30/20
1,650	Broward	59	Male	Unknown		No	FL resident	03/30/20
1,651	Broward	44	Female	No		No	FL resident	03/30/20
1,652	Broward	44	Male	Yes	DOMINICAN REPUBLIC	Unknown	FL resident	03/30/20
1,653	Broward	44	Female	No		No	FL resident	03/30/20
1,654	Broward	57	Male	Unknown		Yes	FL resident	03/30/20
1,655	Broward	53	Male	No		Unknown	FL resident	03/30/20
1,656	Broward	56	Female	Unknown		Unknown	FL resident	03/30/20
1,657	Broward	20	Female	Yes	FL; SPAIN	No	FL resident	03/30/20
1,658	Broward	57	Female	Unknown		No	FL resident	03/30/20
1,659	Broward	63	Female	No		Unknown	FL resident	03/30/20
1,660	Broward	32	Female	No		Yes	FL resident	03/30/20
1,661	Broward	66	Male	No		Yes	FL resident	03/30/20
1,662	Broward	37	Female	No		Yes	FL resident	03/30/20
1,663	Broward	54	Female	No		Unknown	FL resident	03/30/20
1,664	Broward	20	Female	No		Unknown	FL resident	03/30/20

Coronavirus: line list of cases

Data verified as of Apr 26, 2020 at 10 AM

Data in this report are provisional and subject to change.

Case	County	Age	Gender	Travel related	Travel detail	Contact with a confirmed case	Jurisdiction	Date case counted
1,665	Broward	41	Male	No		Yes	FL resident	03/30/20
1,666	Broward	41	Male	No		No	FL resident	03/30/20
1,667	Broward	39	Female	No		No	FL resident	03/30/20
1,668	Broward	59	Male	No		No	FL resident	03/30/20
1,669	Broward	39	Male	No		Unknown	FL resident	03/30/20
1,670	Broward	42	Male	Unknown		Unknown	FL resident	03/30/20
1,671	Broward	58	Female	Yes	ID	Yes	FL resident	03/30/20
1,672	Broward	29	Male	Unknown		Unknown	FL resident	03/30/20
1,673	Broward	32	Female	Yes	FL; NY	No	FL resident	03/30/20
1,674	Broward	68	Male	No		No	FL resident	03/30/20
1,675	Broward	35	Male	Unknown		Unknown	FL resident	03/30/20
1,676	Broward	49	Female	No		Unknown	FL resident	03/30/20
1,677	Broward	45	Male	No		Yes	FL resident	03/30/20
1,678	Broward	67	Female	No		No	FL resident	03/30/20
1,679	Broward	54	Female	Unknown		No	FL resident	03/30/20
1,680	Broward	70	Female	Unknown		Unknown	FL resident	03/30/20
1,681	Broward	82	Male	No		Unknown	FL resident	03/30/20
1,682	Broward	46	Female	Unknown		No	FL resident	03/30/20
1,683	Broward	54	Female	Yes	NJ	Yes	FL resident	03/30/20
1,684	Broward	34	Female	Unknown		Unknown	FL resident	03/30/20
1,685	Broward	60	Male	Unknown		Unknown	FL resident	03/30/20
1,686	Broward	45	Male	Unknown		Unknown	FL resident	03/30/20
1,687	Broward	63	Male	Yes	FL; MI	Yes	FL resident	03/30/20
1,688	Broward	25	Male	Yes	FL; GA	Yes	FL resident	03/30/20
1,689	Broward	77	Male	Unknown			FL resident	03/30/20
1,690	Broward	67	Male	No		Yes	FL resident	03/30/20
1,691	Broward	65	Male	No		No	FL resident	03/30/20
1,692	Broward	22	Female	Yes	FL; GA	Yes	FL resident	03/30/20
1,693	Broward	54	Male	Unknown		Unknown	FL resident	03/30/20
1,694	Broward	89	Male	No		No	FL resident	03/30/20
1,695	Broward	60	Female	Unknown		Unknown	FL resident	03/30/20
1,696	Broward	49	Male	Unknown		No	FL resident	03/30/20
1,697	Broward	77	Female	No		Unknown	FL resident	03/30/20
1,698	Broward	53	Male	Unknown		Unknown	FL resident	03/30/20
1,699	Broward	28	Female	Unknown		Unknown	FL resident	03/30/20
1,700	Broward	19	Female	Yes	NY	Unknown	FL resident	03/30/20
1,701	Broward	55	Female	No		Unknown	FL resident	03/30/20
1,702	Broward	21	Female	Unknown		No	FL resident	03/30/20
1,703	Broward	60	Male	Yes	ARGENTINA; ITALY	Yes	FL resident	03/30/20
1,704	Broward	47	Male	No		Unknown	FL resident	03/30/20
1,705	Broward	34	Female	No		Yes	FL resident	03/30/20
1,706	Broward	47	Female	Unknown		Unknown	FL resident	03/30/20
1,707	Broward	28	Female	Unknown		Unknown	FL resident	03/30/20
1,708	Broward	27	Male	No		No	FL resident	03/30/20
1,709	Broward	80	Female	Unknown		Unknown	FL resident	03/30/20
1,710	Broward	57	Male	Unknown		Unknown	FL resident	03/30/20
1,711	Broward	11	Female	No		Yes	FL resident	03/30/20
1,712	Broward	24	Male	Yes	FL; NV	Yes	FL resident	03/30/20
1,713	Broward	41	Male	Yes	TN	Yes	FL resident	03/30/20
1,714	Broward	85	Male	Unknown		Unknown	FL resident	03/30/20
1,715	Broward	72	Male	Unknown		Yes	FL resident	03/30/20
1,716	Broward	36	Female	No		Yes	FL resident	03/30/20
1,717	Broward	36	Male	No		Yes	FL resident	03/30/20
1,718	Broward	77	Male	Unknown		No	FL resident	03/30/20
1,719	Broward	35	Female	Unknown		No	FL resident	03/30/20
1,720	Broward	25	Female	No		Yes	FL resident	03/30/20
1,721	Broward	71	Male	Yes	BELIZE; MEXICO	Yes	FL resident	03/30/20
1,722	Broward	23	Female	Unknown		Yes	FL resident	03/30/20
1,723	Broward	54	Male	No		No	FL resident	03/30/20
1,724	Broward	57	Male	Unknown		Unknown	FL resident	03/30/20
1,725	Broward	28	Male	Yes	FL; UNKNOWN	Unknown	FL resident	03/30/20
1,726	Broward	46	Female	Unknown		Unknown	FL resident	03/31/20

Coronavirus: line list of cases

Data verified as of Apr 26, 2020 at 10 AM

Data in this report are provisional and subject to change.

Case	County	Age	Gender	Travel related	Travel detail	Contact with a confirmed case	Jurisdiction	Date case counted
1,727	Broward	75	Male	No		Yes	FL resident	03/31/20
1,728	Broward	41	Female	No		Yes	FL resident	03/31/20
1,729	Broward	43	Female	No		No	FL resident	03/31/20
1,730	Broward	47	Male	Unknown		Yes	FL resident	03/31/20
1,731	Broward	55	Male	No		Yes	FL resident	03/31/20
1,732	Broward	58	Male	No		No	FL resident	03/31/20
1,733	Broward	77	Male	No		No	FL resident	03/31/20
1,734	Broward	39	Male	Yes	CA; FL	Yes	FL resident	03/31/20
1,735	Broward	71	Male	No		Yes	FL resident	03/31/20
1,736	Broward	51	Female	No		Yes	FL resident	03/31/20
1,737	Broward	52	Female	Yes	NY	No	FL resident	03/31/20
1,738	Broward	25	Female	No		No	FL resident	03/31/20
1,739	Broward	84	Female	Unknown		Unknown	FL resident	03/31/20
1,740	Broward	36	Female	No		Unknown	FL resident	03/31/20
1,741	Broward	77	Male	No		No	FL resident	03/31/20
1,742	Broward	57	Female	No		Yes	FL resident	03/31/20
1,743	Broward	74	Male	No		No	FL resident	03/31/20
1,744	Broward	30	Male	No		No	FL resident	03/31/20
1,745	Broward	69	Female	No		Unknown	FL resident	03/31/20
1,746	Broward	45	Female	No		Yes	FL resident	03/31/20
1,747	Broward	60	Female	No		Yes	FL resident	03/31/20
1,748	Broward	45	Male	Unknown		Yes	FL resident	03/31/20
1,749	Broward	64	Female	Unknown		Unknown	FL resident	03/31/20
1,750	Broward	28	Male	Unknown		No	FL resident	03/31/20
1,751	Broward	33	Female	Unknown		Unknown	FL resident	03/31/20
1,752	Broward	61	Female	No		No	FL resident	03/31/20
1,753	Broward	20	Female	Yes	IRELAND	Yes	FL resident	03/31/20
1,754	Broward	49	Female	No		Yes	FL resident	03/31/20
1,755	Broward	54	Male	Yes	NJ	Yes	FL resident	03/31/20
1,756	Broward	49	Male	Unknown		Yes	FL resident	03/31/20
1,757	Broward	39	Male	Unknown		Yes	FL resident	03/31/20
1,758	Broward	53	Female	No		Yes	FL resident	03/31/20
1,759	Broward	55	Female	Yes	AZ	Yes	FL resident	03/31/20
1,760	Broward	42	Female	No		Yes	FL resident	03/31/20
1,761	Broward	36	Female	Yes	FL; NJ	Yes	FL resident	03/31/20
1,762	Broward	36	Female	Unknown		Unknown	FL resident	03/31/20
1,763	Broward	31	Male	No		Yes	FL resident	03/31/20
1,764	Broward	39	Female	No		No	FL resident	03/31/20
1,765	Broward	55	Male	Unknown		Unknown	FL resident	03/31/20
1,766	Broward	60	Female	No		Yes	FL resident	03/31/20
1,767	Broward	62	Female	No		Yes	FL resident	03/31/20
1,768	Broward	28	Male	Unknown		No	FL resident	03/31/20
1,769	Broward	51	Female	Unknown		Unknown	FL resident	03/31/20
1,770	Broward	30	Male	No		Yes	FL resident	03/31/20
1,771	Broward	40	Male	No		No	FL resident	03/31/20
1,772	Broward	32	Male	Unknown		No	FL resident	03/31/20
1,773	Broward	26	Male	No		Yes	FL resident	03/31/20
1,774	Broward	40	Male	No		No	FL resident	03/31/20
1,775	Broward	57	Female	No		Yes	FL resident	03/31/20
1,776	Broward	72	Female	No		Yes	FL resident	03/31/20
1,777	Broward	67	Female	Yes	UNITED KINGDOM	Unknown	FL resident	03/31/20
1,778	Broward	76	Male	Unknown		Yes	FL resident	03/31/20
1,779	Broward	58	Female	No		Yes	FL resident	03/31/20
1,780	Broward	39	Female	No		Yes	FL resident	03/31/20
1,781	Broward	53	Male	Unknown		Unknown	FL resident	03/31/20
1,782	Broward	68	Female	No		Unknown	FL resident	03/31/20
1,783	Broward	44	Female	Unknown		No	FL resident	03/31/20
1,784	Broward	61	Male	No		Yes	FL resident	03/31/20
1,785	Broward	47	Male	Unknown		Yes	FL resident	03/31/20
1,786	Broward	34	Male	No		No	FL resident	03/31/20
1,787	Broward	61	Male	Unknown		Unknown	FL resident	03/31/20
1,788	Broward	62	Male	No		No	FL resident	03/31/20

Coronavirus: line list of cases

Data verified as of Apr 26, 2020 at 10 AM

Data in this report are provisional and subject to change.

Case	County	Age	Gender	Travel related	Travel detail	Contact with a confirmed case	Jurisdiction	Date case counted
1,789	Broward	72	Female	No		No	FL resident	03/31/20
1,790	Broward	59	Male	Yes	FL; MI	Yes	FL resident	03/31/20
1,791	Broward	59	Male	No		No	FL resident	03/31/20
1,792	Broward	39	Female	No		Yes	FL resident	03/31/20
1,793	Broward	46	Female	No		No	FL resident	03/31/20
1,794	Broward	30	Female	Unknown		Unknown	FL resident	03/31/20
1,795	Broward	63	Female	Unknown		Unknown	FL resident	03/31/20
1,796	Broward	23	Female	No		Yes	FL resident	03/31/20
1,797	Broward	54	Male	No		Unknown	FL resident	03/31/20
1,798	Broward	59	Male	No		No	FL resident	03/31/20
1,799	Broward	84	Male	No		Unknown	FL resident	03/31/20
1,800	Broward	52	Female	Yes	CARIBBEAN; FL; MEXICO	Yes	FL resident	03/31/20
1,801	Broward	64	Female	No		No	FL resident	03/31/20
1,802	Broward	84	Female	No		Yes	FL resident	03/31/20
1,803	Broward	34	Female	Yes	COLOMBIA	Yes	FL resident	03/31/20
1,804	Broward	21	Male	No		Unknown	FL resident	03/31/20
1,805	Broward	51	Male	No		No	FL resident	03/31/20
1,806	Broward	54	Male	No		No	FL resident	03/31/20
1,807	Broward	36	Male	No		No	FL resident	03/31/20
1,808	Broward	39	Male	Yes	BAHAMAS	Yes	FL resident	04/01/20
1,809	Broward	49	Female	Unknown		Unknown	FL resident	04/01/20
1,810	Broward	39	Male	Yes	JAMAICA	No	FL resident	04/01/20
1,811	Broward	77	Female	No		No	FL resident	04/01/20
1,812	Broward	74	Male	Unknown			FL resident	04/01/20
1,813	Broward	78	Male	No		Yes	FL resident	04/01/20
1,814	Broward	28	Male	Unknown		Unknown	FL resident	04/01/20
1,815	Broward	41	Male	No		Unknown	FL resident	04/01/20
1,816	Broward	25	Female	Unknown		No	FL resident	04/01/20
1,817	Broward	38	Male	No		Yes	FL resident	04/01/20
1,818	Broward	48	Female	No		No	FL resident	04/01/20
1,819	Broward	68	Male	No		Unknown	FL resident	04/01/20
1,820	Broward	30	Female	No		Yes	FL resident	04/01/20
1,821	Broward	88	Male	No		Unknown	FL resident	04/01/20
1,822	Broward	61	Female	Unknown		Yes	FL resident	04/01/20
1,823	Broward	55	Female	Unknown		Unknown	FL resident	04/01/20
1,824	Broward	70	Male	Unknown		Yes	FL resident	04/01/20
1,825	Broward	92	Female	Unknown		Yes	FL resident	04/01/20
1,826	Broward	84	Male	Unknown		Unknown	FL resident	04/01/20
1,827	Broward	67	Male	Yes	NY	No	FL resident	04/01/20
1,828	Broward	61	Male	Unknown		Unknown	FL resident	04/01/20
1,829	Broward	26	Male	Unknown		No	FL resident	04/01/20
1,830	Broward	41	Male	Unknown		Unknown	FL resident	04/01/20
1,831	Broward	60	Female	No		No	FL resident	04/01/20
1,832	Broward	51	Female	No		No	FL resident	04/01/20
1,833	Broward	53	Male	Unknown		Unknown	FL resident	04/01/20
1,834	Broward	21	Female	No		Unknown	FL resident	04/01/20
1,835	Broward	75	Female	Unknown		Unknown	FL resident	04/01/20
1,836	Broward	53	Female	Unknown		Unknown	FL resident	04/01/20
1,837	Broward	58	Female	Unknown		Yes	FL resident	04/01/20
1,838	Broward	41	Female	Unknown		No	FL resident	04/01/20
1,839	Broward	50	Female	Unknown		Unknown	FL resident	04/01/20
1,840	Broward	37	Female	Unknown		Yes	FL resident	04/01/20
1,841	Broward	25	Male	No		No	FL resident	04/01/20
1,842	Broward	39	Female	Unknown		Yes	FL resident	04/01/20
1,843	Broward	35	Male	Unknown		Unknown	FL resident	04/01/20
1,844	Broward	72	Male	No		Unknown	FL resident	04/01/20
1,845	Broward	57	Male	Unknown		Unknown	FL resident	04/01/20
1,846	Broward	47	Female	Unknown		Unknown	FL resident	04/01/20
1,847	Broward	49	Male	No		No	FL resident	04/01/20
1,848	Broward	60	Male	No		No	FL resident	04/01/20
1,849	Broward	41	Female	No		Yes	FL resident	04/01/20
1,850	Broward	70	Male	Unknown		No	FL resident	04/01/20

Coronavirus: line list of cases

Data verified as of Apr 26, 2020 at 10 AM

Data in this report are provisional and subject to change.

Case	County	Age	Gender	Travel related	Travel detail	Contact with a confirmed case	Jurisdiction	Date case counted
1,851	Broward	39	Female	Unknown		No	FL resident	04/01/20
1,852	Broward	44	Female	Unknown		Unknown	FL resident	04/01/20
1,853	Broward	36	Male	Unknown		Unknown	FL resident	04/01/20
1,854	Broward	46	Male	Unknown		Yes	FL resident	04/01/20
1,855	Broward	59	Female	Unknown		Yes	FL resident	04/01/20
1,856	Broward	64	Male	Unknown			FL resident	04/01/20
1,857	Broward	60	Female	No		No	FL resident	04/01/20
1,858	Broward	57	Female	No		Yes	FL resident	04/01/20
1,859	Broward	44	Male	Unknown		No	FL resident	04/01/20
1,860	Broward	41	Male	No		No	FL resident	04/01/20
1,861	Broward	39	Female	Yes	FL; GA; UT	Yes	FL resident	04/01/20
1,862	Broward	38	Male	Unknown		Unknown	FL resident	04/01/20
1,863	Broward	41	Female	No		Yes	FL resident	04/01/20
1,864	Broward	36	Male	Yes	UNITED KINGDOM	Yes	FL resident	04/01/20
1,865	Broward	36	Female	Unknown		Unknown	FL resident	04/01/20
1,866	Broward	59	Male	No		No	FL resident	04/01/20
1,867	Broward	20	Male	No		Yes	FL resident	04/01/20
1,868	Broward	48	Male	No		Unknown	FL resident	04/01/20
1,869	Broward	31	Male	Unknown		No	FL resident	04/01/20
1,870	Broward	34	Male	Unknown		Unknown	FL resident	04/01/20
1,871	Broward	62	Female	Yes	IL	Yes	FL resident	04/01/20
1,872	Broward	30	Male	Yes	NY	Unknown	FL resident	04/01/20
1,873	Broward	50	Male	Yes	NY	Unknown	FL resident	04/01/20
1,874	Broward	69	Female	Unknown		Unknown	FL resident	04/01/20
1,875	Broward	23	Male	Yes	IL	No	FL resident	04/01/20
1,876	Broward	70	Male	No		Yes	FL resident	04/01/20
1,877	Broward	34	Female	No		Yes	FL resident	04/01/20
1,878	Broward	73	Male	No		No	FL resident	04/01/20
1,879	Broward	60	Female	No		Unknown	FL resident	04/01/20
1,880	Broward	80	Female	Unknown		Unknown	FL resident	04/01/20
1,881	Broward	40	Male	Unknown		No	FL resident	04/01/20
1,882	Broward	29	Male	No		No	FL resident	04/01/20
1,883	Broward	65	Female	No		Yes	FL resident	04/01/20
1,884	Broward	37	Male	No		Yes	FL resident	04/01/20
1,885	Broward	45	Male	Unknown		Yes	FL resident	04/01/20
1,886	Broward	56	Female	No		Yes	FL resident	04/01/20
1,887	Broward	38	Female	No		Yes	FL resident	04/01/20
1,888	Broward	69	Female	No		Yes	FL resident	04/01/20
1,889	Broward	38	Male	No		Unknown	FL resident	04/01/20
1,890	Broward	65	Male	No		No	FL resident	04/01/20
1,891	Broward	57	Female	No		No	FL resident	04/01/20
1,892	Broward	63	Male	Unknown		Unknown	FL resident	04/01/20
1,893	Broward	57	Female	No		Yes	FL resident	04/01/20
1,894	Broward	23	Male	Unknown		Yes	FL resident	04/01/20
1,895	Broward	41	Male	No		No	FL resident	04/01/20
1,896	Broward	60	Female	No		Yes	FL resident	04/01/20
1,897	Broward	78	Male	No		No	FL resident	04/01/20
1,898	Broward	27	Female	Unknown			FL resident	04/01/20
1,899	Broward	53	Female	Unknown			FL resident	04/01/20
1,900	Broward	35	Male	Yes	ECUADOR	Yes	FL resident	04/01/20
1,901	Broward	60	Female	No		No	FL resident	04/01/20
1,902	Broward	68	Male	Unknown			FL resident	04/01/20
1,903	Broward	57	Male	No		Yes	FL resident	04/01/20
1,904	Broward	67	Female	Yes	MOROCCO	No	FL resident	04/01/20
1,905	Broward	73	Male	Unknown			FL resident	04/01/20
1,906	Broward	65	Male	Unknown		Unknown	FL resident	04/01/20
1,907	Broward	22	Female	Unknown		Unknown	FL resident	04/01/20
1,908	Broward	58	Female	Unknown		Unknown	FL resident	04/01/20
1,909	Broward	66	Female	No		Yes	FL resident	04/01/20
1,910	Broward	52	Male	No		No	FL resident	04/01/20
1,911	Broward	59	Male	No		Yes	FL resident	04/01/20
1,912	Broward	52	Male	No		Yes	FL resident	04/01/20

Coronavirus: line list of cases

Data verified as of Apr 26, 2020 at 10 AM

Data in this report are provisional and subject to change.

Case	County	Age	Gender	Travel related	Travel detail	Contact with a confirmed case	Jurisdiction	Date case counted
1,913	Broward	60	Male	Unknown		Unknown	FL resident	04/01/20
1,914	Broward	32	Female	Yes	MA	No	FL resident	04/01/20
1,915	Broward	21	Female	Yes	SPAIN	Yes	FL resident	04/01/20
1,916	Broward	65	Female	No		Unknown	FL resident	04/01/20
1,917	Broward	19	Male	No		No	FL resident	04/01/20
1,918	Broward	43	Female	No		No	FL resident	04/01/20
1,919	Broward	52	Female	Unknown		Unknown	FL resident	04/01/20
1,920	Broward	91	Male	Unknown		Unknown	FL resident	04/01/20
1,921	Broward	42	Male	Yes	CA	Unknown	FL resident	04/01/20
1,922	Broward	71	Male	No		Yes	FL resident	04/01/20
1,923	Broward	29	Female	No		No	FL resident	04/01/20
1,924	Broward	87	Female	No		Yes	FL resident	04/01/20
1,925	Broward	24	Male	No		No	FL resident	04/01/20
1,926	Broward	20	Male	No		Yes	FL resident	04/01/20
1,927	Broward	36	Female	No		Yes	FL resident	04/02/20
1,928	Broward	82	Female	No		Yes	FL resident	04/02/20
1,929	Broward	50	Male	No		No	FL resident	04/02/20
1,930	Broward	75	Male	Yes	FL; NY	Unknown	FL resident	04/02/20
1,931	Broward	36	Male	Unknown		Yes	FL resident	04/02/20
1,932	Broward	32	Female	Unknown		Unknown	FL resident	04/02/20
1,933	Broward	70	Male	No		No	FL resident	04/02/20
1,934	Broward	43	Female	No		Yes	FL resident	04/02/20
1,935	Broward	48	Female	No		Yes	FL resident	04/02/20
1,936	Broward	50	Male	Unknown			FL resident	04/02/20
1,937	Broward	47	Female	Unknown		No	FL resident	04/02/20
1,938	Broward	75	Male	No		Yes	FL resident	04/02/20
1,939	Broward	34	Female	No		No	FL resident	04/02/20
1,940	Broward	36	Female	No		Unknown	FL resident	04/02/20
1,941	Broward	59	Male	No		Yes	FL resident	04/02/20
1,942	Broward	32	Female	No		Yes	FL resident	04/02/20
1,943	Broward	32	Female	No		Yes	FL resident	04/02/20
1,944	Broward	45	Male	No		Yes	FL resident	04/02/20
1,945	Broward	29	Female	Unknown		Unknown	FL resident	04/02/20
1,946	Broward	55	Female	No		Yes	FL resident	04/02/20
1,947	Broward	48	Male	No		Unknown	FL resident	04/02/20
1,948	Broward	33	Male	Unknown		Unknown	FL resident	04/02/20
1,949	Broward	52	Female	Unknown		Yes	FL resident	04/02/20
1,950	Broward	43	Male	Unknown		No	FL resident	04/02/20
1,951	Broward	5	Male	No		Yes	FL resident	04/02/20
1,952	Broward	44	Male	No			FL resident	04/02/20
1,953	Broward	68	Male	No		Unknown	FL resident	04/02/20
1,954	Broward	43	Male	Unknown		No	FL resident	04/02/20
1,955	Broward	57	Male	Unknown		Unknown	FL resident	04/02/20
1,956	Broward	42	Female	Unknown		No	FL resident	04/02/20
1,957	Broward	90	Female	Unknown			FL resident	04/02/20
1,958	Broward	44	Female	No		Yes	FL resident	04/02/20
1,959	Broward	50	Female	Unknown		Unknown	FL resident	04/02/20
1,960	Broward	38	Female	Unknown		Yes	FL resident	04/02/20
1,961	Broward	25	Female	No		No	FL resident	04/02/20
1,962	Broward	80	Male	No		No	FL resident	04/02/20
1,963	Broward	67	Male	No		Yes	FL resident	04/02/20
1,964	Broward	31	Male	Yes	BARBADOS; CO; FL	Yes	FL resident	04/02/20
1,965	Broward	40	Female	No		Unknown	FL resident	04/02/20
1,966	Broward	26	Male	No		No	FL resident	04/02/20
1,967	Broward	68	Female	Yes	NY	Yes	FL resident	04/02/20
1,968	Broward	49	Female	No		No	FL resident	04/02/20
1,969	Broward	33	Female	No		Yes	FL resident	04/02/20
1,970	Broward	46	Male	No		Unknown	FL resident	04/02/20
1,971	Broward	55	Male	No		No	FL resident	04/02/20
1,972	Broward	55	Male	No		No	FL resident	04/02/20
1,973	Broward	67	Female	No		No	FL resident	04/02/20
1,974	Broward	56	Female	No		Yes	FL resident	04/02/20

Coronavirus: line list of cases

Data verified as of Apr 26, 2020 at 10 AM

Data in this report are provisional and subject to change.

Case	County	Age	Gender	Travel related	Travel detail	Contact with a confirmed case	Jurisdiction	Date case counted
1,975	Broward	38	Male	No		Unknown	FL resident	04/02/20
1,976	Broward	58	Female	Yes	CO; FL	No	FL resident	04/02/20
1,977	Broward	51	Male	No		No	FL resident	04/02/20
1,978	Broward	47	Male	No		Yes	FL resident	04/02/20
1,979	Broward	64	Male	Unknown		Yes	FL resident	04/02/20
1,980	Broward	42	Male	No		No	FL resident	04/02/20
1,981	Broward	43	Male	No		No	FL resident	04/02/20
1,982	Broward	46	Male	No		Unknown	FL resident	04/02/20
1,983	Broward	62	Male	No		Unknown	FL resident	04/02/20
1,984	Broward	37	Female	Yes	FL; SPAIN	Yes	FL resident	04/02/20
1,985	Broward	68	Female	No		Yes	FL resident	04/02/20
1,986	Broward	31	Male	No		Yes	FL resident	04/02/20
1,987	Broward	58	Female	No		No	FL resident	04/02/20
1,988	Broward	43	Male	Yes	CANADA; TRINIDAD AND TOBAGO	No	FL resident	04/02/20
1,989	Broward	41	Female	No		Yes	FL resident	04/02/20
1,990	Broward	68	Female	Yes	BARBADOS; FL; GRENADA; ST. KITTS AND NEVIS; ST. LUCIA	Unknown	FL resident	04/02/20
1,991	Broward	51	Male	Unknown		No	FL resident	04/02/20
1,992	Broward	30	Male	Unknown		No	FL resident	04/02/20
1,993	Broward	56	Male	Yes	FL; GA	Unknown	FL resident	04/02/20
1,994	Broward	67	Male	No		No	FL resident	04/02/20
1,995	Broward	64	Male	Unknown		Unknown	FL resident	04/02/20
1,996	Broward	57	Female	No		Yes	FL resident	04/02/20
1,997	Broward	34	Male	Yes	NJ	No	FL resident	04/02/20
1,998	Broward	59	Female	No		Yes	FL resident	04/02/20
1,999	Broward	46	Female	No		No	FL resident	04/02/20
2,000	Broward	57	Male	Yes	NJ; NY	No	FL resident	04/02/20
2,001	Broward	66	Male	No		Yes	FL resident	04/02/20
2,002	Broward	42	Male	Unknown		No	FL resident	04/02/20
2,003	Broward	34	Female	No		No	FL resident	04/02/20
2,004	Broward	26	Female	Yes	NY	Unknown	FL resident	04/02/20
2,005	Broward	58	Female	No		Yes	FL resident	04/02/20
2,006	Broward	56	Male	No		No	FL resident	04/02/20
2,007	Broward	61	Female	No		Yes	FL resident	04/02/20
2,008	Broward	51	Male	Unknown		Yes	FL resident	04/02/20
2,009	Broward	76	Male	No		Yes	FL resident	04/02/20
2,010	Broward	66	Female	No		No	FL resident	04/02/20
2,011	Broward	40	Male	Unknown		No	FL resident	04/02/20
2,012	Broward	58	Female	Yes	EUROPE	No	FL resident	04/02/20
2,013	Broward	24	Female	No		No	FL resident	04/02/20
2,014	Broward	43	Male	Unknown		Yes	FL resident	04/02/20
2,015	Broward	19	Female	No		Yes	FL resident	04/02/20
2,016	Broward	20	Male	Unknown		No	FL resident	04/02/20
2,017	Broward	44	Male	No		No	FL resident	04/02/20
2,018	Broward	50	Male	Unknown		No	FL resident	04/02/20
2,019	Broward	64	Male	Yes	DE; NJ	Unknown	FL resident	04/02/20
2,020	Broward	29	Female	No		No	FL resident	04/02/20
2,021	Broward	20	Male	No		No	FL resident	04/02/20
2,022	Broward	59	Female	No		Yes	FL resident	04/02/20
2,023	Broward	40	Female	No		Unknown	FL resident	04/02/20
2,024	Broward	68	Female	No		No	FL resident	04/02/20
2,025	Broward	51	Female	Yes	ECUADOR	Unknown	FL resident	04/02/20
2,026	Broward	54	Female	No		Unknown	FL resident	04/02/20
2,027	Broward	56	Male	Unknown		Yes	FL resident	04/02/20
2,028	Broward	58	Male	No		No	FL resident	04/02/20
2,029	Broward	59	Female	Yes	ECUADOR; FL	No	FL resident	04/02/20
2,030	Broward	37	Female	Yes	FL; MEXICO	No	FL resident	04/02/20
2,031	Broward	65	Male	No		No	FL resident	04/02/20
2,032	Broward	34	Female	No		Unknown	FL resident	04/02/20
2,033	Broward	35	Female	No		No	FL resident	04/02/20
2,034	Broward	32	Male	No		No	FL resident	04/02/20

Coronavirus: line list of cases

Data verified as of Apr 26, 2020 at 10 AM

Data in this report are provisional and subject to change.

Case	County	Age	Gender	Travel related	Travel detail	Contact with a confirmed case	Jurisdiction	Date case counted
2,035	Broward	49	Male	Unknown		Unknown	FL resident	04/02/20
2,036	Broward	73	Male	Yes	ECUADOR; FL; PERU	No	FL resident	04/02/20
2,037	Broward	64	Male	Yes	AUSTRALIA; NEW ZEALAND	Yes	FL resident	04/02/20
2,038	Broward	31	Female	No		Unknown	FL resident	04/02/20
2,039	Broward	42	Male	No		No	FL resident	04/02/20
2,040	Broward	44	Female	No		Yes	FL resident	04/02/20
2,041	Broward	28	Male	No		Yes	FL resident	04/02/20
2,042	Broward	47	Male	No		Yes	FL resident	04/02/20
2,043	Broward	28	Male	Yes	FL; SC	Unknown	FL resident	04/02/20
2,044	Broward	35	Female	No		Yes	FL resident	04/02/20
2,045	Broward	28	Male	No		No	FL resident	04/02/20
2,046	Broward	57	Male	Unknown		Yes	FL resident	04/02/20
2,047	Broward	74	Male	Unknown		Unknown	FL resident	04/02/20
2,048	Broward	39	Male	No		Yes	FL resident	04/02/20
2,049	Broward	61	Male	Unknown		Unknown	FL resident	04/02/20
2,050	Broward	54	Male	No		No	FL resident	04/02/20
2,051	Broward	35	Female	No		No	FL resident	04/02/20
2,052	Broward	34	Male	No		No	FL resident	04/02/20
2,053	Broward	70	Female	Unknown		Yes	FL resident	04/02/20
2,054	Broward	26	Male	No		No	FL resident	04/02/20
2,055	Broward	37	Male	No		Yes	FL resident	04/02/20
2,056	Broward	26	Male	No		No	FL resident	04/02/20
2,057	Broward	31	Male	Yes	BRAZIL	Unknown	FL resident	04/02/20
2,058	Broward	35	Male	Unknown		Unknown	FL resident	04/02/20
2,059	Broward	32	Female	Yes	AL	No	FL resident	04/02/20
2,060	Broward	25	Male	Unknown		No	FL resident	04/02/20
2,061	Broward	28	Male	Unknown		No	FL resident	04/02/20
2,062	Broward	80	Female	Yes	NJ	Yes	FL resident	04/02/20
2,063	Broward	47	Male	Unknown		Unknown	FL resident	04/02/20
2,064	Broward	63	Female	No		Yes	FL resident	04/02/20
2,065	Broward	83	Female	No		Unknown	FL resident	04/02/20
2,066	Broward	37	Male	Unknown		Unknown	FL resident	04/02/20
2,067	Broward	57	Male	No		Yes	FL resident	04/02/20
2,068	Broward	51	Female	No		Yes	FL resident	04/02/20
2,069	Broward	61	Female	Yes	COLOMBIA	No	FL resident	04/02/20
2,070	Broward	59	Female	No		Yes	FL resident	04/02/20
2,071	Broward	67	Male	No		No	FL resident	04/02/20
2,072	Broward	39	Female	Unknown		Unknown	FL resident	04/02/20
2,073	Broward	71	Female	No		Yes	FL resident	04/02/20
2,074	Broward	36	Male	No		Unknown	FL resident	04/02/20
2,075	Broward	50	Male	No		Yes	FL resident	04/02/20
2,076	Broward	60	Female	No		Yes	FL resident	04/02/20
2,077	Broward	59	Female	No		Yes	FL resident	04/02/20
2,078	Broward	27	Male	No		Yes	FL resident	04/02/20
2,079	Broward	58	Male	No		Unknown	FL resident	04/02/20
2,080	Broward	55	Male	Yes	LA	Unknown	FL resident	04/02/20
2,081	Broward	92	Female	No		Yes	FL resident	04/02/20
2,082	Broward	50	Male	Unknown		Yes	FL resident	04/02/20
2,083	Broward	67	Male	Unknown		Yes	FL resident	04/02/20
2,084	Broward	50	Female	Unknown		No	FL resident	04/02/20
2,085	Broward	85	Female	Unknown		Unknown	FL resident	04/02/20
2,086	Broward	63	Male	No		Yes	FL resident	04/03/20
2,087	Broward	72	Male	Unknown		Yes	FL resident	04/03/20
2,088	Broward	58	Male	No		Unknown	FL resident	04/03/20
2,089	Broward	55	Male	Unknown		Unknown	FL resident	04/03/20
2,090	Broward	62	Male	No		No	FL resident	04/03/20
2,091	Broward	65	Male	No		Yes	FL resident	04/03/20
2,092	Broward	47	Female	No		No	FL resident	04/03/20
2,093	Broward	24	Male	Unknown		Yes	FL resident	04/03/20
2,094	Broward	54	Female	No		Unknown	FL resident	04/03/20
2,095	Broward	57	Male	No		No	FL resident	04/03/20
2,096	Broward	67	Male	No		No	FL resident	04/03/20

Coronavirus: line list of cases

Data verified as of Apr 26, 2020 at 10 AM

Data in this report are provisional and subject to change.

Case	County	Age	Gender	Travel related	Travel detail	Contact with a confirmed case	Jurisdiction	Date case counted
2,097	Broward	35	Female	Unknown		No	FL resident	04/03/20
2,098	Broward	32	Female	No		Yes	FL resident	04/03/20
2,099	Broward	28	Female	No		Yes	FL resident	04/03/20
2,100	Broward	75	Male	Unknown		Unknown	FL resident	04/03/20
2,101	Broward	61	Female	No		Yes	FL resident	04/03/20
2,102	Broward	85	Female	Unknown		No	FL resident	04/03/20
2,103	Broward	45	Female	No		No	FL resident	04/03/20
2,104	Broward	69	Female	No		Unknown	FL resident	04/03/20
2,105	Broward	48	Male	No		No	FL resident	04/03/20
2,106	Broward	72	Female	No		Unknown	FL resident	04/03/20
2,107	Broward	44	Male	No		No	FL resident	04/03/20
2,108	Broward	68	Male	Unknown		Unknown	FL resident	04/03/20
2,109	Broward	56	Female	Yes	FL; HONDURAS	Yes	FL resident	04/03/20
2,110	Broward	41	Male	Yes	IL; IN; NY; VA	No	FL resident	04/03/20
2,111	Broward	64	Male	No		No	FL resident	04/03/20
2,112	Broward	75	Male	No		No	FL resident	04/03/20
2,113	Broward	90	Female	Unknown			FL resident	04/03/20
2,114	Broward	66	Female	No		Unknown	FL resident	04/03/20
2,115	Broward	51	Male	Unknown		Unknown	FL resident	04/03/20
2,116	Broward	29	Male	No		Unknown	FL resident	04/03/20
2,117	Broward	61	Female	Unknown		Unknown	FL resident	04/03/20
2,118	Broward	97	Male	Unknown		Unknown	FL resident	04/03/20
2,119	Broward	84	Male	Unknown		Unknown	FL resident	04/03/20
2,120	Broward	48	Female	No		Yes	FL resident	04/03/20
2,121	Broward	47	Female	No		Yes	FL resident	04/03/20
2,122	Broward	82	Female	No		Yes	FL resident	04/03/20
2,123	Broward	32	Male	No		Yes	FL resident	04/03/20
2,124	Broward	54	Male	No		Unknown	FL resident	04/03/20
2,125	Broward	32	Female	No		Unknown	FL resident	04/03/20
2,126	Broward	42	Female	No		Yes	FL resident	04/03/20
2,127	Broward	53	Female	Unknown		No	FL resident	04/03/20
2,128	Broward	22	Male	No		No	FL resident	04/03/20
2,129	Broward	32	Male	No		No	FL resident	04/03/20
2,130	Broward	20	Female	No		Yes	FL resident	04/03/20
2,131	Broward	56	Male	No		Yes	FL resident	04/03/20
2,132	Broward	29	Male	Unknown		Unknown	FL resident	04/03/20
2,133	Broward	66	Male	Yes	FL; NY	Unknown	FL resident	04/03/20
2,134	Broward	56	Male	No		Yes	FL resident	04/03/20
2,135	Broward	30	Female	Yes	BERMUDA; FL; IL; MEXICO; NY	No	FL resident	04/03/20
2,136	Broward	59	Male	No		Unknown	FL resident	04/03/20
2,137	Broward	93	Female	No		Unknown	FL resident	04/03/20
2,138	Broward	30	Female	Yes	UNITED KINGDOM	Yes	FL resident	04/03/20
2,139	Broward	64	Male	No		Unknown	FL resident	04/03/20
2,140	Broward	45	Male	No		Yes	FL resident	04/03/20
2,141	Broward	56	Male	No		Yes	FL resident	04/03/20
2,142	Broward	49	Male	Yes	MD	Unknown	FL resident	04/03/20
2,143	Broward	24	Male	Yes	NJ	Yes	FL resident	04/03/20
2,144	Broward	29	Male	No		Unknown	FL resident	04/03/20
2,145	Broward	95	Female	No		No	FL resident	04/03/20
2,146	Broward	66	Male	Unknown		Yes	FL resident	04/03/20
2,147	Broward	31	Male	No		Yes	FL resident	04/03/20
2,148	Broward	23	Female	Yes	LA	Unknown	FL resident	04/03/20
2,149	Broward	83	Male	Unknown		Unknown	FL resident	04/03/20
2,150	Broward	60	Male	Unknown			FL resident	04/03/20
2,151	Broward	24	Female	No		Yes	FL resident	04/03/20
2,152	Broward	58	Female	No		No	FL resident	04/03/20
2,153	Broward	51	Male	Unknown		No	FL resident	04/03/20
2,154	Broward	39	Female	No		Yes	FL resident	04/03/20
2,155	Broward	37	Female	No		No	FL resident	04/03/20
2,156	Broward	48	Female	No		Yes	FL resident	04/03/20
2,157	Broward	68	Female	Yes	NJ	Yes	FL resident	04/03/20
2,158	Broward	53	Female	Unknown		No	FL resident	04/03/20

Coronavirus: line list of cases

Data verified as of Apr 26, 2020 at 10 AM

Data in this report are provisional and subject to change.

Case	County	Age	Gender	Travel related	Travel detail	Contact with a confirmed case	Jurisdiction	Date case counted
2,159	Broward	52	Female	No		Yes	FL resident	04/03/20
2,160	Broward	13	Female	No		Yes	FL resident	04/03/20
2,161	Broward	64	Female	No		Unknown	FL resident	04/03/20
2,162	Broward	49	Female	Unknown		No	FL resident	04/03/20
2,163	Broward	52	Female	Yes	AL; FL	Yes	FL resident	04/03/20
2,164	Broward	30	Male	Unknown		Unknown	FL resident	04/03/20
2,165	Broward	76	Female	No		No	FL resident	04/03/20
2,166	Broward	33	Male	Unknown		Unknown	FL resident	04/03/20
2,167	Broward	55	Male	Yes	NY	No	FL resident	04/03/20
2,168	Broward	50	Male	No		Unknown	FL resident	04/03/20
2,169	Broward	61	Male	Unknown		Yes	FL resident	04/03/20
2,170	Broward	65	Female	No		Yes	FL resident	04/03/20
2,171	Broward	56	Male	No		No	FL resident	04/03/20
2,172	Broward	55	Female	Unknown		Unknown	FL resident	04/03/20
2,173	Broward	62	Male	No		Unknown	FL resident	04/03/20
2,174	Broward	50	Male	No		Unknown	FL resident	04/03/20
2,175	Broward	40	Female	No		No	FL resident	04/03/20
2,176	Broward	67	Female	No		Yes	FL resident	04/03/20
2,177	Broward	13	Female	No		Yes	FL resident	04/03/20
2,178	Broward	47	Male	No		No	FL resident	04/03/20
2,179	Broward	46	Male	No		Unknown	FL resident	04/03/20
2,180	Broward	69	Male	No		Unknown	FL resident	04/03/20
2,181	Broward	61	Female	No		Yes	FL resident	04/03/20
2,182	Broward	39	Male	No		Yes	FL resident	04/03/20
2,183	Broward	72	Male	No		Yes	FL resident	04/03/20
2,184	Broward	72	Female	Yes	COLOMBIA	Yes	FL resident	04/03/20
2,185	Broward	44	Male	No		Yes	FL resident	04/03/20
2,186	Broward	34	Female	No		Yes	FL resident	04/03/20
2,187	Broward	97	Female	No		Yes	FL resident	04/03/20
2,188	Broward	81	Male	Unknown		Yes	FL resident	04/03/20
2,189	Broward	31	Male	Unknown		Unknown	FL resident	04/03/20
2,190	Broward	80	Male	Yes	COLOMBIA	Yes	FL resident	04/03/20
2,191	Broward	25	Male	No		Yes	FL resident	04/03/20
2,192	Broward	59	Female	No		No	FL resident	04/03/20
2,193	Broward	26	Male	Yes	HAITI	No	FL resident	04/03/20
2,194	Broward	67	Female	No		Unknown	FL resident	04/03/20
2,195	Broward	54	Male	No		Unknown	FL resident	04/03/20
2,196	Broward	16	Male	Unknown		Yes	FL resident	04/04/20
2,197	Broward	31	Male	Unknown		Unknown	FL resident	04/04/20
2,198	Broward	31	Male	Yes	ECUADOR	No	FL resident	04/04/20
2,199	Broward	48	Male	Unknown		Unknown	FL resident	04/04/20
2,200	Broward	75	Female	Unknown		Unknown	FL resident	04/04/20
2,201	Broward	74	Male	No		Unknown	FL resident	04/04/20
2,202	Broward	89	Male	No		Yes	FL resident	04/04/20
2,203	Broward	32	Male	No		Yes	FL resident	04/04/20
2,204	Broward	96	Female	No		Unknown	FL resident	04/04/20
2,205	Broward	38	Male	No		No	FL resident	04/04/20
2,206	Broward	64	Male	No		Yes	FL resident	04/04/20
2,207	Broward	34	Female	No		Yes	FL resident	04/04/20
2,208	Broward	49	Female	No		Unknown	FL resident	04/04/20
2,209	Broward	28	Female	No		Yes	FL resident	04/04/20
2,210	Broward	63	Male	No		Yes	FL resident	04/04/20
2,211	Broward	68	Male	Yes	CUBA	Unknown	FL resident	04/04/20
2,212	Broward	80	Female	Unknown			FL resident	04/04/20
2,213	Broward	63	Female	No		Yes	FL resident	04/04/20
2,214	Broward	63	Female	No		Yes	FL resident	04/04/20
2,215	Broward	32	Male	No		No	FL resident	04/04/20
2,216	Broward	27	Female	Unknown		Unknown	FL resident	04/04/20
2,217	Broward	29	Female	Unknown		No	FL resident	04/04/20
2,218	Broward	61	Female	No		Yes	FL resident	04/04/20
2,219	Broward	68	Female	Unknown		Unknown	FL resident	04/04/20
2,220	Broward	33	Female	Yes	LA	Yes	FL resident	04/04/20

Coronavirus: line list of cases

Data verified as of Apr 26, 2020 at 10 AM

Data in this report are provisional and subject to change.

Case	County	Age	Gender	Travel related	Travel detail	Contact with a confirmed case	Jurisdiction	Date case counted
2,221	Broward	50	Female	Yes	LA; ST. LUCIA; TX	Unknown	FL resident	04/04/20
2,222	Broward	15	Male	No		Yes	FL resident	04/04/20
2,223	Broward	41	Male	No		No	FL resident	04/04/20
2,224	Broward	65	Female	Yes	PUERTO RICO	Yes	FL resident	04/04/20
2,225	Broward	21	Male	Yes	MEXICO	Yes	FL resident	04/04/20
2,226	Broward	20	Female	Unknown		Unknown	FL resident	04/04/20
2,227	Broward	50	Female	No		Yes	FL resident	04/04/20
2,228	Broward	41	Male	Unknown		Unknown	FL resident	04/04/20
2,229	Broward	27	Female	No		Yes	FL resident	04/04/20
2,230	Broward	45	Male	Unknown		Unknown	FL resident	04/04/20
2,231	Broward	57	Male	Unknown		No	FL resident	04/04/20
2,232	Broward	64	Female	Unknown		Yes	FL resident	04/04/20
2,233	Broward	43	Female	Unknown		Yes	FL resident	04/04/20
2,234	Broward	75	Female	No		Yes	FL resident	04/04/20
2,235	Broward	20	Female	No		Unknown	FL resident	04/04/20
2,236	Broward	41	Male	No		No	FL resident	04/04/20
2,237	Broward	34	Female	No		No	FL resident	04/04/20
2,238	Broward	31	Female	Unknown		Unknown	FL resident	04/04/20
2,239	Broward	42	Male	No		Unknown	FL resident	04/04/20
2,240	Broward	23	Female	Unknown		Unknown	FL resident	04/04/20
2,241	Broward	46	Male	Yes	FL; OH; WI; WV	No	FL resident	04/04/20
2,242	Broward	67	Male	No		No	FL resident	04/04/20
2,243	Broward	47	Male	No		Yes	FL resident	04/04/20
2,244	Broward	59	Male	Yes	FRANCE	Yes	FL resident	04/04/20
2,245	Broward	24	Male	Yes	FL; NY	Yes	FL resident	04/04/20
2,246	Broward	83	Male	Unknown		Unknown	FL resident	04/04/20
2,247	Broward	43	Male	Unknown		Yes	FL resident	04/04/20
2,248	Broward	70	Male	Yes	MEXICO	Yes	FL resident	04/04/20
2,249	Broward	49	Female	Yes	CO; FL	No	FL resident	04/04/20
2,250	Broward	55	Female	Unknown		Unknown	FL resident	04/04/20
2,251	Broward	38	Female	Unknown		No	FL resident	04/04/20
2,252	Broward	45	Female	No		Unknown	FL resident	04/04/20
2,253	Broward	47	Male	Yes	CT; FL	Yes	FL resident	04/04/20
2,254	Broward	53	Male	Unknown		Yes	FL resident	04/04/20
2,255	Broward	65	Female	No		No	FL resident	04/04/20
2,256	Broward	51	Female	No		No	FL resident	04/04/20
2,257	Broward	52	Male	No		Yes	FL resident	04/04/20
2,258	Broward	34	Female	Yes	FL; IL; NV; NY	Yes	FL resident	04/04/20
2,259	Broward	63	Female	Yes	FL; WA	No	FL resident	04/04/20
2,260	Broward	64	Male	Yes	CO; FL; TX	Yes	FL resident	04/04/20
2,261	Broward	27	Male	Unknown		Yes	FL resident	04/04/20
2,262	Broward	59	Male	Unknown		No	FL resident	04/04/20
2,263	Broward	65	Male	Yes	CA; NJ; NY	No	FL resident	04/04/20
2,264	Broward	37	Female	No		Yes	FL resident	04/04/20
2,265	Broward	42	Male	No		No	FL resident	04/04/20
2,266	Broward	55	Female	Yes	FL; SC	Yes	FL resident	04/04/20
2,267	Broward	34	Female	No		Yes	FL resident	04/04/20
2,268	Broward	35	Male	Yes	ARUBA; CA; CT; CARIBBEAN; COSTA RICA; FL; IL; KY; LA; MD; PA; TN	Yes	FL resident	04/04/20
2,269	Broward	69	Female	Unknown		Yes	FL resident	04/04/20
2,270	Broward	63	Male	No		Yes	FL resident	04/04/20
2,271	Broward	53	Male	Unknown		Unknown	FL resident	04/04/20
2,272	Broward	34	Female	Yes	CT; DOMINICAN REPUBLIC; FL; NJ	Yes	FL resident	04/04/20
2,273	Broward	29	Male	Unknown		Unknown	FL resident	04/04/20
2,274	Broward	41	Female	Unknown		Yes	FL resident	04/04/20
2,275	Broward	54	Male	No		Yes	FL resident	04/04/20
2,276	Broward	50	Female	Yes	FL; GA	Yes	FL resident	04/04/20
2,277	Broward	37	Female	No		Yes	FL resident	04/04/20
2,278	Broward	51	Male	Unknown		Unknown	FL resident	04/04/20
2,279	Broward	44	Male	Unknown		Yes	FL resident	04/04/20

Coronavirus: line list of cases

Data verified as of Apr 26, 2020 at 10 AM

Data in this report are provisional and subject to change.

Case	County	Age	Gender	Travel related	Travel detail	Contact with a confirmed case	Jurisdiction	Date case counted
2,280	Broward	23	Female	Unknown		Yes	FL resident	04/04/20
2,281	Broward	26	Male	Yes	NY	Yes	FL resident	04/04/20
2,282	Broward	30	Female	Yes	CO	Yes	FL resident	04/04/20
2,283	Broward	65	Female	No		No	FL resident	04/04/20
2,284	Broward	56	Female	No		Unknown	FL resident	04/04/20
2,285	Broward	43	Female	Yes	MI	No	FL resident	04/04/20
2,286	Broward	55	Female	No		No	FL resident	04/04/20
2,287	Broward	53	Male	No		Yes	FL resident	04/04/20
2,288	Broward	56	Female	No		Unknown	FL resident	04/04/20
2,289	Broward	33	Female	No		No	FL resident	04/04/20
2,290	Broward	33	Male	Unknown		Unknown	FL resident	04/04/20
2,291	Broward	52	Male	Yes	NY	Yes	FL resident	04/04/20
2,292	Broward	50	Female	Unknown		Unknown	FL resident	04/04/20
2,293	Broward	65	Female	No		Yes	FL resident	04/04/20
2,294	Broward	58	Male	Yes	NC; TX	No	FL resident	04/04/20
2,295	Broward	45	Female	Unknown		Yes	FL resident	04/04/20
2,296	Broward	34	Female	No		No	FL resident	04/04/20
2,297	Broward	34	Male	No		No	FL resident	04/04/20
2,298	Broward	57	Female	No		Yes	FL resident	04/04/20
2,299	Broward	63	Female	No		No	FL resident	04/04/20
2,300	Broward	61	Female	Unknown		Yes	FL resident	04/04/20
2,301	Broward	62	Female	No		No	FL resident	04/04/20
2,302	Broward	54	Female	No		Yes	FL resident	04/04/20
2,303	Broward	48	Female	No		Yes	FL resident	04/04/20
2,304	Broward	37	Female	No		Yes	FL resident	04/04/20
2,305	Broward	27	Male	No		Yes	FL resident	04/04/20
2,306	Broward	24	Male	Yes	DOMINICAN REPUBLIC	Yes	FL resident	04/04/20
2,307	Broward	33	Male	No		Unknown	FL resident	04/04/20
2,308	Broward	47	Female	No		Yes	FL resident	04/04/20
2,309	Broward	30	Female	No		No	FL resident	04/04/20
2,310	Broward	64	Female	No		No	FL resident	04/04/20
2,311	Broward	34	Male	No		Yes	FL resident	04/04/20
2,312	Broward	25	Female	No		No	FL resident	04/04/20
2,313	Broward	63	Female	No		Unknown	FL resident	04/04/20
2,314	Broward	57	Male	Unknown		Yes	FL resident	04/04/20
2,315	Broward	38	Female	Yes	TX	Unknown	FL resident	04/04/20
2,316	Broward	35	Male	No		Yes	FL resident	04/04/20
2,317	Broward	48	Female	No		No	FL resident	04/04/20
2,318	Broward	50	Male	Unknown		No	FL resident	04/04/20
2,319	Broward	45	Female	No		Yes	FL resident	04/04/20
2,320	Broward	49	Male	Unknown		Unknown	FL resident	04/04/20
2,321	Broward	34	Female	Unknown		No	FL resident	04/04/20
2,322	Broward	54	Male	No		Yes	FL resident	04/04/20
2,323	Broward	41	Male	No		Unknown	FL resident	04/04/20
2,324	Broward	40	Male	No		Unknown	FL resident	04/04/20
2,325	Broward	77	Female	No		No	FL resident	04/04/20
2,326	Broward	39	Male	Unknown		No	FL resident	04/04/20
2,327	Broward	27	Female	No		No	FL resident	04/04/20
2,328	Broward	66	Male	No		Unknown	FL resident	04/04/20
2,329	Broward	53	Female	Unknown		Yes	FL resident	04/04/20
2,330	Broward	28	Male	Unknown		Yes	FL resident	04/04/20
2,331	Broward	53	Male	Unknown		Unknown	FL resident	04/04/20
2,332	Broward	20	Female	No		No	FL resident	04/04/20
2,333	Broward	57	Male	No		No	FL resident	04/04/20
2,334	Broward	90	Male	No		No	FL resident	04/04/20
2,335	Broward	88	Male	No		Unknown	FL resident	04/04/20
2,336	Broward	83	Male	No		Unknown	FL resident	04/04/20
2,337	Broward	77	Male	Unknown		No	FL resident	04/04/20
2,338	Broward	70	Female	Unknown		Unknown	FL resident	04/04/20
2,339	Broward	69	Male	No		Unknown	FL resident	04/04/20
2,340	Broward	66	Female	Unknown		No	FL resident	04/04/20
2,341	Broward	33	Female	No		Unknown	FL resident	04/04/20

Coronavirus: line list of cases

Data verified as of Apr 26, 2020 at 10 AM

Data in this report are provisional and subject to change.

Case	County	Age	Gender	Travel related	Travel detail	Contact with a confirmed case	Jurisdiction	Date case counted
2,342	Broward	49	Male	No		No	FL resident	04/04/20
2,343	Broward	29	Male	Unknown		Unknown	FL resident	04/04/20
2,344	Broward	65	Male	No		Unknown	FL resident	04/04/20
2,345	Broward	23	Male	Unknown		Unknown	FL resident	04/04/20
2,346	Broward	62	Female	Unknown		Unknown	FL resident	04/04/20
2,347	Broward	79	Male	Unknown		Unknown	FL resident	04/04/20
2,348	Broward	28	Male	No		Unknown	FL resident	04/04/20
2,349	Broward	62	Female	Yes	SPAIN	Unknown	FL resident	04/04/20
2,350	Broward	67	Male	Unknown		No	FL resident	04/04/20
2,351	Broward	81	Male	No		No	FL resident	04/04/20
2,352	Broward	36	Male	Unknown		Unknown	FL resident	04/04/20
2,353	Broward	70	Female	No		Yes	FL resident	04/04/20
2,354	Broward	9	Male	No		Yes	FL resident	04/04/20
2,355	Broward	63	Female	Unknown		Yes	FL resident	04/04/20
2,356	Broward	58	Female	Unknown		Unknown	FL resident	04/04/20
2,357	Broward	76	Male	No		Unknown	FL resident	04/04/20
2,358	Broward	71	Male	Unknown		No	FL resident	04/04/20
2,359	Broward	88	Male	Unknown		Unknown	FL resident	04/04/20
2,360	Broward	38	Male	Unknown		Unknown	FL resident	04/04/20
2,361	Broward	75	Male	Unknown		No	FL resident	04/04/20
2,362	Broward	63	Male	No		Yes	FL resident	04/04/20
2,363	Broward	27	Male	Yes	PUERTO RICO	No	FL resident	04/04/20
2,364	Broward	34	Female	Unknown		Yes	FL resident	04/04/20
2,365	Broward	58	Male	No		Yes	FL resident	04/05/20
2,366	Broward	53	Female	Unknown		Yes	FL resident	04/05/20
2,367	Broward	37	Female	No		Yes	FL resident	04/05/20
2,368	Broward	50	Male	No		No	FL resident	04/05/20
2,369	Broward	53	Male	Unknown		No	FL resident	04/05/20
2,370	Broward	51	Male	No		Yes	FL resident	04/05/20
2,371	Broward	75	Female	Unknown		Yes	FL resident	04/05/20
2,372	Broward	57	Male	Unknown		Yes	FL resident	04/05/20
2,373	Broward	63	Female	Unknown		Yes	FL resident	04/05/20
2,374	Broward	28	Male	Unknown		No	FL resident	04/05/20
2,375	Broward	40	Female	No		Yes	FL resident	04/05/20
2,376	Broward	57	Female	No		Yes	FL resident	04/05/20
2,377	Broward	37	Male	No		No	FL resident	04/05/20
2,378	Broward	70	Male	Unknown		Unknown	FL resident	04/05/20
2,379	Broward	47	Female	Unknown		Yes	FL resident	04/05/20
2,380	Broward	31	Female	Unknown		Unknown	FL resident	04/05/20
2,381	Broward	66	Female	Yes	FL; NY	Yes	FL resident	04/05/20
2,382	Broward	75	Male	No		Yes	FL resident	04/05/20
2,383	Broward	47	Male	No		Yes	FL resident	04/05/20
2,384	Broward	50	Female	No		Unknown	FL resident	04/05/20
2,385	Broward	50	Male	Unknown		Yes	FL resident	04/05/20
2,386	Broward	38	Female	No		No	FL resident	04/05/20
2,387	Broward	28	Female	No		Yes	FL resident	04/05/20
2,388	Broward	72	Female	Unknown		Unknown	FL resident	04/05/20
2,389	Broward	65	Female	No		Yes	FL resident	04/05/20
2,390	Broward	39	Male	No		Yes	FL resident	04/05/20
2,391	Broward	58	Male	Unknown		No	FL resident	04/05/20
2,392	Broward	39	Male	Unknown		No	FL resident	04/05/20
2,393	Broward	30	Female	No		No	FL resident	04/05/20
2,394	Broward	22	Male	No		Yes	FL resident	04/05/20
2,395	Broward	32	Female	Unknown		Unknown	FL resident	04/05/20
2,396	Broward	29	Female	Unknown		Yes	FL resident	04/05/20
2,397	Broward	59	Male	Yes	NY	Unknown	FL resident	04/05/20
2,398	Broward	24	Female	No		Unknown	FL resident	04/05/20
2,399	Broward	34	Male	Unknown		No	FL resident	04/05/20
2,400	Broward	67	Male	No		No	FL resident	04/05/20
2,401	Broward	33	Male	No		Yes	FL resident	04/05/20
2,402	Broward	60	Male	Yes	NY	Unknown	FL resident	04/05/20
2,403	Broward	58	Female	Unknown		Yes	FL resident	04/05/20

Coronavirus: line list of cases

Data verified as of Apr 26, 2020 at 10 AM

Data in this report are provisional and subject to change.

Case	County	Age	Gender	Travel related	Travel detail	Contact with a confirmed case	Jurisdiction	Date case counted
2,404	Broward	62	Male	Unknown		Yes	FL resident	04/05/20
2,405	Broward	43	Male	Unknown		Yes	FL resident	04/05/20
2,406	Broward	13	Female	No		Unknown	FL resident	04/05/20
2,407	Broward	51	Female	No		Yes	FL resident	04/05/20
2,408	Broward	46	Female	Unknown		No	FL resident	04/05/20
2,409	Broward	49	Male	No		Yes	FL resident	04/05/20
2,410	Broward	24	Female	No		No	FL resident	04/05/20
2,411	Broward	56	Female	No		No	FL resident	04/05/20
2,412	Broward	23	Female	Yes	FL; SC	Yes	FL resident	04/05/20
2,413	Broward	52	Male	No		Yes	FL resident	04/05/20
2,414	Broward	27	Male	No		Yes	FL resident	04/05/20
2,415	Broward	55	Female	Unknown		Yes	FL resident	04/05/20
2,416	Broward	52	Male	Unknown		Unknown	FL resident	04/05/20
2,417	Broward	62	Male	No		Yes	FL resident	04/05/20
2,418	Broward	48	Female	No		Unknown	FL resident	04/05/20
2,419	Broward	59	Female	Yes	BRAZIL; CA; SPAIN; UNITED KINGDOM	Unknown	FL resident	04/05/20
2,420	Broward	54	Male	Yes	DOMINICAN REPUBLIC; THAILAND	Unknown	FL resident	04/05/20
2,421	Broward	25	Female	Unknown		No	FL resident	04/05/20
2,422	Broward	33	Male	No		Yes	FL resident	04/05/20
2,423	Broward	43	Female	Unknown		Unknown	FL resident	04/05/20
2,424	Broward	50	Male	No		Yes	FL resident	04/05/20
2,425	Broward	56	Male	No		Yes	FL resident	04/05/20
2,426	Broward	51	Female	No		Yes	FL resident	04/05/20
2,427	Broward	70	Female	Unknown		No	FL resident	04/05/20
2,428	Broward	47	Female	No		Yes	FL resident	04/05/20
2,429	Broward	64	Female	No		Yes	FL resident	04/05/20
2,430	Broward	37	Female	No		Yes	FL resident	04/05/20
2,431	Broward	88	Male	No		Unknown	FL resident	04/05/20
2,432	Broward	58	Female	No		No	FL resident	04/05/20
2,433	Broward	88	Female	Unknown		Unknown	FL resident	04/05/20
2,434	Broward	74	Male	Unknown		Unknown	FL resident	04/05/20
2,435	Broward	57	Female	Unknown		Unknown	FL resident	04/05/20
2,436	Broward	84	Female	Unknown		Unknown	FL resident	04/05/20
2,437	Broward	35	Female	Unknown			FL resident	04/05/20
2,438	Broward	52	Male	Unknown		No	FL resident	04/05/20
2,439	Broward	59	Male	No		Unknown	FL resident	04/05/20
2,440	Broward	57	Male	No		No	FL resident	04/05/20
2,441	Broward	24	Male	No		No	FL resident	04/05/20
2,442	Broward	40	Male	No		Yes	FL resident	04/05/20
2,443	Broward	97	Female	No		Unknown	FL resident	04/05/20
2,444	Broward	93	Female	Unknown		Yes	FL resident	04/05/20
2,445	Broward	80	Male	Unknown			FL resident	04/05/20
2,446	Broward	74	Male	No		Yes	FL resident	04/05/20
2,447	Broward	59	Female	Unknown		Yes	FL resident	04/05/20
2,448	Broward	67	Female	No		Unknown	FL resident	04/05/20
2,449	Broward	68	Male	No		No	FL resident	04/05/20
2,450	Broward	26	Female	No		No	FL resident	04/05/20
2,451	Broward	26	Male	Unknown		Unknown	FL resident	04/05/20
2,452	Broward	52	Female	Unknown		Yes	FL resident	04/05/20
2,453	Broward	67	Male	Unknown		No	FL resident	04/05/20
2,454	Broward	79	Female	Unknown		Yes	FL resident	04/05/20
2,455	Broward	38	Female	No		No	FL resident	04/05/20
2,456	Broward	53	Male	Unknown		Unknown	FL resident	04/05/20
2,457	Broward	31	Male	No		Yes	FL resident	04/05/20
2,458	Broward	52	Male	Unknown		Unknown	FL resident	04/05/20
2,459	Broward	68	Female	Unknown		Unknown	FL resident	04/05/20
2,460	Broward	30	Female	No		Yes	FL resident	04/05/20
2,461	Broward	48	Male	Yes	COLOMBIA; FL	Yes	FL resident	04/05/20
2,462	Broward	63	Female	Unknown		No	FL resident	04/05/20
2,463	Broward	58	Female	No		Yes	FL resident	04/05/20

Coronavirus: line list of cases

Data verified as of Apr 26, 2020 at 10 AM

Data in this report are provisional and subject to change.

Case	County	Age	Gender	Travel related	Travel detail	Contact with a confirmed case	Jurisdiction	Date case counted
2,464	Broward	66	Female	Unknown		Unknown	FL resident	04/05/20
2,465	Broward	50	Female	No		Yes	FL resident	04/06/20
2,466	Broward	81	Female	No		Yes	FL resident	04/06/20
2,467	Broward	21	Male	No		Yes	FL resident	04/06/20
2,468	Broward	23	Female	No		Yes	FL resident	04/06/20
2,469	Broward	30	Female	Unknown		Yes	FL resident	04/06/20
2,470	Broward	50	Female	No		Yes	FL resident	04/06/20
2,471	Broward	45	Female	No		Yes	FL resident	04/06/20
2,472	Broward	56	Male	Unknown		Unknown	FL resident	04/06/20
2,473	Broward	47	Female	No		Unknown	FL resident	04/06/20
2,474	Broward	28	Female	No		Yes	FL resident	04/06/20
2,475	Broward	44	Female	No		Unknown	FL resident	04/06/20
2,476	Broward	67	Female	Unknown		Unknown	FL resident	04/06/20
2,477	Broward	56	Male	No		Yes	FL resident	04/06/20
2,478	Broward	54	Female	Unknown		Yes	FL resident	04/06/20
2,479	Broward	35	Male	No		Yes	FL resident	04/06/20
2,480	Broward	81	Male	Unknown		Yes	FL resident	04/06/20
2,481	Broward	79	Female	No		Unknown	FL resident	04/06/20
2,482	Broward	34	Male	Unknown		Unknown	FL resident	04/06/20
2,483	Broward	58	Male	No		Unknown	FL resident	04/06/20
2,484	Broward	54	Male	Unknown		Yes	FL resident	04/06/20
2,485	Broward	68	Male	Unknown		Yes	FL resident	04/06/20
2,486	Broward	98	Male	No		Unknown	FL resident	04/06/20
2,487	Broward	21	Male	No		No	FL resident	04/06/20
2,488	Broward	49	Female	No		No	FL resident	04/06/20
2,489	Broward	60	Male	Unknown		Yes	FL resident	04/06/20
2,490	Broward	68	Male	Yes	CUBA	Yes	FL resident	04/06/20
2,491	Broward	58	Male	Unknown		No	FL resident	04/06/20
2,492	Broward	30	Male	No		Unknown	FL resident	04/06/20
2,493	Broward	68	Male	No		Yes	FL resident	04/06/20
2,494	Broward	29	Male	No		Yes	FL resident	04/06/20
2,495	Broward	66	Male	Unknown		No	FL resident	04/06/20
2,496	Broward	28	Female	No		Yes	FL resident	04/06/20
2,497	Broward	20	Male	No		Yes	FL resident	04/06/20
2,498	Broward	39	Male	No		Yes	FL resident	04/06/20
2,499	Broward	65	Male	Unknown		No	FL resident	04/06/20
2,500	Broward	25	Female	Unknown		No	FL resident	04/06/20
2,501	Broward	50	Male	No		Unknown	FL resident	04/06/20
2,502	Broward	23	Male	No		Yes	FL resident	04/06/20
2,503	Broward	38	Female	Unknown		No	FL resident	04/06/20
2,504	Broward	61	Female	Unknown		Unknown	FL resident	04/06/20
2,505	Broward	72	Male	Unknown			FL resident	04/06/20
2,506	Broward	44	Male	No		No	FL resident	04/06/20
2,507	Broward	60	Female	Unknown		Unknown	FL resident	04/06/20
2,508	Broward	44	Male	Unknown		Yes	FL resident	04/06/20
2,509	Broward	29	Male	Unknown		Unknown	FL resident	04/06/20
2,510	Broward	48	Male	Unknown		Unknown	FL resident	04/06/20
2,511	Broward	43	Female	Yes	PUERTO RICO	Unknown	FL resident	04/06/20
2,512	Broward	68	Male	Yes	INDIA; NY	Unknown	FL resident	04/06/20
2,513	Broward	37	Male	Unknown		Unknown	FL resident	04/06/20
2,514	Broward	60	Male	Unknown		Yes	FL resident	04/06/20
2,515	Broward	31	Male	Unknown		Yes	FL resident	04/06/20
2,516	Broward	37	Female	Unknown		Yes	FL resident	04/06/20
2,517	Broward	36	Male	Unknown		Yes	FL resident	04/06/20
2,518	Broward	28	Male	Unknown		Unknown	FL resident	04/06/20
2,519	Broward	53	Female	Unknown		No	FL resident	04/06/20
2,520	Broward	19	Female	Yes	NY	Yes	FL resident	04/06/20
2,521	Broward	42	Female	Unknown		Yes	FL resident	04/06/20
2,522	Broward	60	Female	Unknown		Yes	FL resident	04/06/20
2,523	Broward	23	Female	No		No	FL resident	04/06/20
2,524	Broward	36	Male	Unknown		Unknown	FL resident	04/06/20
2,525	Broward	74	Female	Unknown		No	FL resident	04/06/20

Coronavirus: line list of cases

Data verified as of Apr 26, 2020 at 10 AM

Data in this report are provisional and subject to change.

Case	County	Age	Gender	Travel related	Travel detail	Contact with a confirmed case	Jurisdiction	Date case counted
2,526	Broward	79	Female	No		Yes	FL resident	04/06/20
2,527	Broward	44	Female	Yes	NY	No	FL resident	04/06/20
2,528	Broward	19	Female	No		No	FL resident	04/06/20
2,529	Broward	34	Male	Unknown		Unknown	FL resident	04/06/20
2,530	Broward	35	Female	No		Yes	FL resident	04/06/20
2,531	Broward	40	Female	No		Unknown	FL resident	04/06/20
2,532	Broward	37	Male	No		Yes	FL resident	04/06/20
2,533	Broward	44	Male	No		Unknown	FL resident	04/06/20
2,534	Broward	38	Female	No		Unknown	FL resident	04/06/20
2,535	Broward	50	Male	No		Yes	FL resident	04/06/20
2,536	Broward	36	Male	Yes	COLOMBIA; FL	Yes	FL resident	04/06/20
2,537	Broward	32	Male	Unknown		Yes	FL resident	04/06/20
2,538	Broward	61	Male	Unknown		Unknown	FL resident	04/06/20
2,539	Broward	71	Male	Unknown		Yes	FL resident	04/06/20
2,540	Broward	23	Male	Unknown		Unknown	FL resident	04/06/20
2,541	Broward	68	Female	Unknown		Yes	FL resident	04/06/20
2,542	Broward	52	Male	Unknown		Yes	FL resident	04/06/20
2,543	Broward	54	Male	No		Unknown	FL resident	04/06/20
2,544	Broward	42	Male	Unknown		No	FL resident	04/06/20
2,545	Broward	58	Male	No		Yes	FL resident	04/06/20
2,546	Broward	25	Female	Yes	NY	No	FL resident	04/06/20
2,547	Broward	45	Male	Unknown		Unknown	FL resident	04/06/20
2,548	Broward	51	Female	Unknown		No	FL resident	04/06/20
2,549	Broward	55	Male	No		Unknown	FL resident	04/06/20
2,550	Broward	74	Female	No		Yes	FL resident	04/06/20
2,551	Broward	79	Male	Unknown		Unknown	FL resident	04/06/20
2,552	Broward	33	Male	No		Yes	FL resident	04/06/20
2,553	Broward	24	Female	Unknown		Unknown	FL resident	04/06/20
2,554	Broward	50	Female	No		Yes	FL resident	04/06/20
2,555	Broward	28	Female	No		Yes	FL resident	04/06/20
2,556	Broward	38	Male	Unknown		No	FL resident	04/06/20
2,557	Broward	60	Female	No		Yes	FL resident	04/06/20
2,558	Broward	51	Female	Unknown		Unknown	FL resident	04/06/20
2,559	Broward	46	Female	No		No	FL resident	04/06/20
2,560	Broward	51	Female	No		Yes	FL resident	04/06/20
2,561	Broward	62	Male	No		Yes	FL resident	04/06/20
2,562	Broward	27	Male	Yes	BAHAMAS; FL	Unknown	FL resident	04/06/20
2,563	Broward	55	Female	No		Yes	FL resident	04/06/20
2,564	Broward	56	Male	Yes	NY	Yes	FL resident	04/06/20
2,565	Broward	46	Female	No		No	FL resident	04/06/20
2,566	Broward	52	Female	No		Yes	FL resident	04/06/20
2,567	Broward	59	Female	No		Unknown	FL resident	04/06/20
2,568	Broward	47	Male	Yes	FL; LA	Yes	FL resident	04/06/20
2,569	Broward	44	Female	No		Unknown	FL resident	04/06/20
2,570	Broward	22	Male	No		Yes	FL resident	04/06/20
2,571	Broward	38	Female	No		Unknown	FL resident	04/06/20
2,572	Broward	34	Female	No		Unknown	FL resident	04/06/20
2,573	Broward	90	Male	Unknown		Unknown	FL resident	04/06/20
2,574	Broward	59	Male	No		Yes	FL resident	04/06/20
2,575	Broward	37	Male	No		Unknown	FL resident	04/06/20
2,576	Broward	59	Male	Yes	FL; GA	No	FL resident	04/06/20
2,577	Broward	64	Male	No		Yes	FL resident	04/06/20
2,578	Broward	27	Female	Unknown		Yes	FL resident	04/06/20
2,579	Broward	67	Female	No		Yes	FL resident	04/06/20
2,580	Broward	57	Female	Unknown		No	FL resident	04/06/20
2,581	Broward	72	Female	No		Unknown	FL resident	04/06/20
2,582	Broward	46	Male	Unknown		No	FL resident	04/06/20
2,583	Broward	67	Male	Unknown		Yes	FL resident	04/06/20
2,584	Broward	53	Female	Unknown		Yes	FL resident	04/06/20
2,585	Broward	62	Male	Yes	FL; TX	No	FL resident	04/06/20
2,586	Broward	45	Male	Unknown		Yes	FL resident	04/06/20
2,587	Broward	60	Male	No		No	FL resident	04/06/20

Coronavirus: line list of cases

Data verified as of Apr 26, 2020 at 10 AM

Data in this report are provisional and subject to change.

Case	County	Age	Gender	Travel related	Travel detail	Contact with a confirmed case	Jurisdiction	Date case counted
2,588	Broward	31	Male	No		Unknown	FL resident	04/06/20
2,589	Broward	41	Female	Unknown		Yes	FL resident	04/06/20
2,590	Broward	14	Male	Unknown		Yes	FL resident	04/06/20
2,591	Broward	65	Male	No		Yes	FL resident	04/06/20
2,592	Broward	31	Male	Unknown		Yes	FL resident	04/06/20
2,593	Broward	45	Female	No		Yes	FL resident	04/06/20
2,594	Broward	59	Male	Yes	NJ	No	FL resident	04/06/20
2,595	Broward	45	Female	Yes	FL; GA	No	FL resident	04/06/20
2,596	Broward	60	Female	No		Yes	FL resident	04/06/20
2,597	Broward	33	Female	Unknown		Yes	FL resident	04/06/20
2,598	Broward	70	Male	Yes	FL; PANAMA	No	FL resident	04/06/20
2,599	Broward	40	Female	Unknown			FL resident	04/06/20
2,600	Broward	26	Male	No		No	FL resident	04/06/20
2,601	Broward	52	Female	Unknown		No	FL resident	04/06/20
2,602	Broward	28	Male	No		Yes	FL resident	04/06/20
2,603	Broward	42	Female	No		Yes	FL resident	04/06/20
2,604	Broward	58	Male	Unknown		No	FL resident	04/06/20
2,605	Broward	77	Female	Unknown		Unknown	FL resident	04/06/20
2,606	Broward	25	Female	No		No	FL resident	04/06/20
2,607	Broward	69	Male	No		No	FL resident	04/06/20
2,608	Broward	52	Female	No		Yes	FL resident	04/06/20
2,609	Broward	84	Male	No		Yes	FL resident	04/06/20
2,610	Broward	45	Female	No		Unknown	FL resident	04/06/20
2,611	Broward	54	Female	No		Unknown	FL resident	04/06/20
2,612	Broward	44	Female	No		No	FL resident	04/06/20
2,613	Broward	42	Male	No		Unknown	FL resident	04/06/20
2,614	Broward	40	Male	No		No	FL resident	04/06/20
2,615	Broward	23	Female	Yes	CO	Unknown	FL resident	04/06/20
2,616	Broward	55	Male	No		Unknown	FL resident	04/06/20
2,617	Broward	40	Male	No		Unknown	FL resident	04/06/20
2,618	Broward	32	Male	No		No	FL resident	04/06/20
2,619	Broward	29	Female	Unknown			FL resident	04/06/20
2,620	Broward	56	Female	No		Yes	FL resident	04/06/20
2,621	Broward	69	Male	No		No	FL resident	04/06/20
2,622	Broward	63	Male	Unknown		Yes	FL resident	04/06/20
2,623	Broward	29	Female	Unknown		No	FL resident	04/06/20
2,624	Broward	40	Male	No		Unknown	FL resident	04/06/20
2,625	Broward	40	Female	No		Unknown	FL resident	04/06/20
2,626	Broward	48	Male	No		Unknown	FL resident	04/06/20
2,627	Broward	61	Female	Unknown		Yes	FL resident	04/06/20
2,628	Broward	71	Male	No		Yes	FL resident	04/06/20
2,629	Broward	24	Female	No		Unknown	FL resident	04/06/20
2,630	Broward	88	Female	No		Unknown	FL resident	04/06/20
2,631	Broward	59	Male	No		Yes	FL resident	04/06/20
2,632	Broward	69	Female	No		Yes	FL resident	04/06/20
2,633	Broward	31	Female	Yes	FL; NY	Yes	FL resident	04/06/20
2,634	Broward	58	Male	Unknown		Yes	FL resident	04/06/20
2,635	Broward	73	Female	Unknown		Yes	FL resident	04/06/20
2,636	Broward	46	Female	Unknown		Unknown	FL resident	04/06/20
2,637	Broward	59	Male	No		Yes	FL resident	04/06/20
2,638	Broward	58	Male	No		Yes	FL resident	04/06/20
2,639	Broward	86	Female	No		Yes	FL resident	04/06/20
2,640	Broward	77	Female	No		Yes	FL resident	04/06/20
2,641	Broward	29	Male	No		Yes	FL resident	04/06/20
2,642	Broward	50	Male	No		Yes	FL resident	04/06/20
2,643	Broward	65	Male	Unknown		Yes	FL resident	04/06/20
2,644	Broward	86	Male	No		Unknown	FL resident	04/06/20
2,645	Broward	34	Female	No		Yes	FL resident	04/06/20
2,646	Broward	32	Female	No		No	FL resident	04/07/20
2,647	Broward	94	Female	Unknown		Unknown	FL resident	04/07/20
2,648	Broward	54	Female	No		Unknown	FL resident	04/07/20
2,649	Broward	88	Male	Unknown		Yes	FL resident	04/07/20

Coronavirus: line list of cases

Data verified as of Apr 26, 2020 at 10 AM

Data in this report are provisional and subject to change.

Case	County	Age	Gender	Travel related	Travel detail	Contact with a confirmed case	Jurisdiction	Date case counted
2,650	Broward	50	Female	Unknown		Yes	FL resident	04/07/20
2,651	Broward	35	Female	Unknown		No	FL resident	04/07/20
2,652	Broward	36	Male	Unknown		Yes	FL resident	04/07/20
2,653	Broward	50	Female	No		Yes	FL resident	04/07/20
2,654	Broward	43	Male	No		Unknown	FL resident	04/07/20
2,655	Broward	49	Female	No		Yes	FL resident	04/07/20
2,656	Broward	53	Female	No		Unknown	FL resident	04/07/20
2,657	Broward	47	Male	No		Unknown	FL resident	04/07/20
2,658	Broward	60	Female	Unknown		Unknown	FL resident	04/07/20
2,659	Broward	38	Female	No		Yes	FL resident	04/07/20
2,660	Broward	56	Female	Unknown		No	FL resident	04/07/20
2,661	Broward	47	Male	No		Unknown	FL resident	04/07/20
2,662	Broward	15	Female	Unknown		No	FL resident	04/07/20
2,663	Broward	49	Female	No		Unknown	FL resident	04/07/20
2,664	Broward	92	Male	No		Unknown	FL resident	04/07/20
2,665	Broward	42	Female	No		Yes	FL resident	04/07/20
2,666	Broward	40	Male	No		Yes	FL resident	04/07/20
2,667	Broward	40	Male	No		No	FL resident	04/07/20
2,668	Broward	88	Female	No		Yes	FL resident	04/07/20
2,669	Broward	19	Male	Yes	FL; ISRAEL	No	FL resident	04/07/20
2,670	Broward	56	Male	Unknown		No	FL resident	04/07/20
2,671	Broward	34	Female	No		Unknown	FL resident	04/07/20
2,672	Broward	38	Male	No		No	FL resident	04/07/20
2,673	Broward	60	Female	Unknown		Unknown	FL resident	04/07/20
2,674	Broward	59	Male	No		Yes	FL resident	04/07/20
2,675	Broward	26	Female	Unknown		No	FL resident	04/07/20
2,676	Broward	38	Female	Unknown		No	FL resident	04/07/20
2,677	Broward	34	Female	No		Yes	FL resident	04/07/20
2,678	Broward	28	Male	No		No	FL resident	04/07/20
2,679	Broward	51	Male	Yes	SPAIN	Unknown	FL resident	04/07/20
2,680	Broward	25	Female	Unknown		Yes	FL resident	04/07/20
2,681	Broward	51	Male	No		Yes	FL resident	04/07/20
2,682	Broward	58	Female	Unknown		Yes	FL resident	04/07/20
2,683	Broward	52	Male	Unknown		Unknown	FL resident	04/07/20
2,684	Broward	41	Female	No		No	FL resident	04/07/20
2,685	Broward	25	Female	No		Unknown	FL resident	04/07/20
2,686	Broward	60	Male	Unknown		Unknown	FL resident	04/07/20
2,687	Broward	47	Male	Unknown		Yes	FL resident	04/07/20
2,688	Broward	37	Male	Unknown			FL resident	04/07/20
2,689	Broward	48	Male	No		No	FL resident	04/07/20
2,690	Broward	34	Male	Unknown			FL resident	04/07/20
2,691	Broward	70	Male	No		No	FL resident	04/07/20
2,692	Broward	32	Male	No		Yes	FL resident	04/07/20
2,693	Broward	27	Female	Yes	GA	Yes	FL resident	04/07/20
2,694	Broward	43	Female	No		Yes	FL resident	04/07/20
2,695	Broward	58	Female	Unknown		Yes	FL resident	04/07/20
2,696	Broward	28	Female	Yes	OH	Unknown	FL resident	04/07/20
2,697	Broward	46	Female	No		Unknown	FL resident	04/07/20
2,698	Broward	35	Male	No		Yes	FL resident	04/07/20
2,699	Broward	18	Female	Unknown		Yes	FL resident	04/07/20
2,700	Broward	47	Female	Yes	CO; FL; NJ	Unknown	FL resident	04/07/20
2,701	Broward	64	Female	Unknown		No	FL resident	04/07/20
2,702	Broward	45	Female	Unknown		Yes	FL resident	04/07/20
2,703	Broward	63	Female	Yes	FL; PANAMA	No	FL resident	04/07/20
2,704	Broward	22	Male	Unknown		Yes	FL resident	04/07/20
2,705	Broward	63	Female	Unknown		Yes	FL resident	04/07/20
2,706	Broward	67	Male	Unknown		Yes	FL resident	04/07/20
2,707	Broward	66	Male	Unknown		Unknown	FL resident	04/07/20
2,708	Broward	32	Female	Unknown		No	FL resident	04/07/20
2,709	Broward	60	Female	Yes	ECUADOR	Yes	FL resident	04/07/20
2,710	Broward	45	Female	No		No	FL resident	04/07/20
2,711	Broward	47	Male	Yes	FL; NICARAGUA	Unknown	FL resident	04/07/20

Coronavirus: line list of cases

Data verified as of Apr 26, 2020 at 10 AM

Data in this report are provisional and subject to change.

Case	County	Age	Gender	Travel related	Travel detail	Contact with a confirmed case	Jurisdiction	Date case counted
2,712	Broward	65	Male	No		Unknown	FL resident	04/07/20
2,713	Broward	56	Male	Yes	CA; FL; GUYANA; IL; NC	No	FL resident	04/07/20
2,714	Broward	28	Female	Unknown		No	FL resident	04/07/20
2,715	Broward	57	Male	Yes	ECUADOR	Yes	FL resident	04/07/20
2,716	Broward	36	Male	No		No	FL resident	04/07/20
2,717	Broward	57	Female	Yes	FL; GA; LA; UT	No	FL resident	04/07/20
2,718	Broward	68	Female	Unknown		No	FL resident	04/07/20
2,719	Broward	68	Male	Unknown		Yes	FL resident	04/07/20
2,720	Broward	46	Female	Yes	FL; PA	Yes	FL resident	04/07/20
2,721	Broward	56	Male	Unknown		Unknown	FL resident	04/07/20
2,722	Broward	48	Male	Yes	COLOMBIA; FL; NC; ST. MAARTEN	No	FL resident	04/07/20
2,723	Broward	57	Female	Yes	FL; NY	No	FL resident	04/07/20
2,724	Broward	50	Male	Unknown		No	FL resident	04/07/20
2,725	Broward	53	Female	Unknown		No	FL resident	04/07/20
2,726	Broward	33	Male	No		No	FL resident	04/07/20
2,727	Broward	50	Female	Unknown		Yes	FL resident	04/07/20
2,728	Broward	46	Male	Unknown		Unknown	FL resident	04/07/20
2,729	Broward	55	Male	No		Unknown	FL resident	04/07/20
2,730	Broward	46	Female	Unknown		No	FL resident	04/07/20
2,731	Broward	49	Female	No		No	FL resident	04/07/20
2,732	Broward	59	Male	No		No	FL resident	04/07/20
2,733	Broward	49	Male	Unknown		Unknown	FL resident	04/07/20
2,734	Broward	63	Male	Unknown		Unknown	FL resident	04/07/20
2,735	Broward	72	Male	No		Yes	FL resident	04/07/20
2,736	Broward	64	Female	Unknown		Unknown	FL resident	04/07/20
2,737	Broward	33	Female	No		Yes	FL resident	04/07/20
2,738	Broward	69	Female	No		Yes	FL resident	04/07/20
2,739	Broward	63	Female	Unknown		Unknown	FL resident	04/07/20
2,740	Broward	19	Male	Unknown		Unknown	FL resident	04/07/20
2,741	Broward	70	Male	No		Yes	FL resident	04/07/20
2,742	Broward	58	Male	No		No	FL resident	04/07/20
2,743	Broward	41	Female	Yes	FL; NY	Yes	FL resident	04/07/20
2,744	Broward	40	Male	No		No	FL resident	04/07/20
2,745	Broward	46	Male	Unknown		No	FL resident	04/07/20
2,746	Broward	28	Male	No		No	FL resident	04/07/20
2,747	Broward	21	Female	No		Unknown	FL resident	04/07/20
2,748	Broward	28	Female	Unknown		Yes	FL resident	04/07/20
2,749	Broward	74	Female	No		Yes	FL resident	04/07/20
2,750	Broward	49	Male	Unknown		No	FL resident	04/07/20
2,751	Broward	63	Male	Unknown		Unknown	FL resident	04/07/20
2,752	Broward	60	Male	Unknown		Unknown	FL resident	04/07/20
2,753	Broward	25	Male	No		Yes	FL resident	04/07/20
2,754	Broward	28	Female	Unknown		Unknown	FL resident	04/07/20
2,755	Broward	56	Male	No		Yes	FL resident	04/07/20
2,756	Broward	61	Male	Unknown		Unknown	FL resident	04/07/20
2,757	Broward	28	Female	Unknown		No	FL resident	04/07/20
2,758	Broward	69	Male	No		Unknown	FL resident	04/07/20
2,759	Broward	68	Male	No		Yes	FL resident	04/07/20
2,760	Broward	73	Female	No		Yes	FL resident	04/07/20
2,761	Broward	48	Male	Unknown		No	FL resident	04/07/20
2,762	Broward	31	Female	No		Unknown	FL resident	04/07/20
2,763	Broward	58	Female	Unknown		Yes	FL resident	04/07/20
2,764	Broward	66	Male	Unknown		Unknown	FL resident	04/07/20
2,765	Broward	50	Female	Unknown		Yes	FL resident	04/07/20
2,766	Broward	65	Male	Yes	CA; FL; LA	Unknown	FL resident	04/07/20
2,767	Broward	68	Male	No		No	FL resident	04/07/20
2,768	Broward	61	Male	Unknown			FL resident	04/07/20
2,769	Broward	40	Female	Unknown		Yes	FL resident	04/07/20
2,770	Broward	65	Male	Unknown		No	FL resident	04/07/20
2,771	Broward	77	Male	No		Unknown	FL resident	04/07/20
2,772	Broward	56	Male	No		Unknown	FL resident	04/07/20

Coronavirus: line list of cases

Data verified as of Apr 26, 2020 at 10 AM

Data in this report are provisional and subject to change.

Case	County	Age	Gender	Travel related	Travel detail	Contact with a confirmed case	Jurisdiction	Date case counted
2,773	Broward	62	Female	No		Yes	FL resident	04/07/20
2,774	Broward	53	Female	No		Yes	FL resident	04/07/20
2,775	Broward	49	Male	No		No	FL resident	04/07/20
2,776	Broward	80	Female	No		No	FL resident	04/07/20
2,777	Broward	46	Male	No		No	FL resident	04/07/20
2,778	Broward	26	Female	No		Yes	FL resident	04/07/20
2,779	Broward	73	Female	No		Unknown	FL resident	04/07/20
2,780	Broward	64	Male	Unknown		Yes	FL resident	04/07/20
2,781	Broward	80	Male	Unknown		Unknown	FL resident	04/07/20
2,782	Broward	76	Female	No		Yes	FL resident	04/07/20
2,783	Broward	68	Male	No		No	FL resident	04/07/20
2,784	Broward	73	Male	No		Yes	FL resident	04/07/20
2,785	Broward	39	Female	No		No	FL resident	04/07/20
2,786	Broward	58	Male	No		No	FL resident	04/07/20
2,787	Broward	29	Male	No		Yes	FL resident	04/07/20
2,788	Broward	51	Male	Unknown		Unknown	FL resident	04/07/20
2,789	Broward	67	Male	Unknown		No	FL resident	04/07/20
2,790	Broward	21	Male	No		Yes	FL resident	04/07/20
2,791	Broward	50	Male	No		Yes	FL resident	04/07/20
2,792	Broward	75	Female	Unknown		Yes	FL resident	04/07/20
2,793	Broward	61	Female	Yes	FRANCE	Yes	FL resident	04/07/20
2,794	Broward	35	Male	No		Yes	FL resident	04/07/20
2,795	Broward	64	Male	No		Yes	FL resident	04/07/20
2,796	Broward	49	Male	Unknown			FL resident	04/08/20
2,797	Broward	43	Female	Unknown		No	FL resident	04/08/20
2,798	Broward	28	Female	No		Unknown	FL resident	04/08/20
2,799	Broward	51	Male	Unknown		Yes	FL resident	04/08/20
2,800	Broward	85	Male	No		Unknown	FL resident	04/08/20
2,801	Broward	78	Female	No		No	FL resident	04/08/20
2,802	Broward	89	Male	No		Unknown	FL resident	04/08/20
2,803	Broward	66	Male	Unknown		Yes	FL resident	04/08/20
2,804	Broward	35	Male	Unknown		No	FL resident	04/08/20
2,805	Broward	56	Female	No		Unknown	FL resident	04/08/20
2,806	Broward	61	Male	Unknown		Yes	FL resident	04/08/20
2,807	Broward	61	Female	No		Unknown	FL resident	04/08/20
2,808	Broward	96	Female	No		No	FL resident	04/08/20
2,809	Broward	40	Male	Unknown		Yes	FL resident	04/08/20
2,810	Broward	34	Male	No		No	FL resident	04/08/20
2,811	Broward	37	Female	No		No	FL resident	04/08/20
2,812	Broward	49	Male	Unknown		Unknown	FL resident	04/08/20
2,813	Broward	56	Female	No		Yes	FL resident	04/08/20
2,814	Broward	37	Female	Unknown		No	FL resident	04/08/20
2,815	Broward	48	Male	Unknown		Unknown	FL resident	04/08/20
2,816	Broward	57	Female	Unknown		Yes	FL resident	04/08/20
2,817	Broward	14	Female	No		Yes	FL resident	04/08/20
2,818	Broward	63	Male	Unknown		No	FL resident	04/08/20
2,819	Broward	72	Male	Unknown		Unknown	FL resident	04/08/20
2,820	Broward	22	Female	No		No	FL resident	04/08/20
2,821	Broward	66	Male	Unknown		No	FL resident	04/08/20
2,822	Broward	64	Male	Unknown		Unknown	FL resident	04/08/20
2,823	Broward	80	Female	Unknown		Yes	FL resident	04/08/20
2,824	Broward	45	Female	Unknown		No	FL resident	04/08/20
2,825	Broward	61	Male	No		Unknown	FL resident	04/08/20
2,826	Broward	38	Female	Unknown		Yes	FL resident	04/08/20
2,827	Broward	77	Female	No		Unknown	FL resident	04/08/20
2,828	Broward	34	Male	No		No	FL resident	04/08/20
2,829	Broward	56	Female	No		Unknown	FL resident	04/08/20
2,830	Broward	47	Female	Unknown		Yes	FL resident	04/08/20
2,831	Broward	45	Female	No		Unknown	FL resident	04/08/20
2,832	Broward	48	Male	Unknown		Yes	FL resident	04/08/20
2,833	Broward	44	Female	No		Yes	FL resident	04/08/20
2,834	Broward	46	Male	Unknown		Yes	FL resident	04/08/20

Coronavirus: line list of cases

Data verified as of Apr 26, 2020 at 10 AM

Data in this report are provisional and subject to change.

Case	County	Age	Gender	Travel related	Travel detail	Contact with a confirmed case	Jurisdiction	Date case counted
2,835	Broward	45	Male	No		Yes	FL resident	04/08/20
2,836	Broward	93	Male	No		Unknown	FL resident	04/08/20
2,837	Broward	88	Female	Unknown		Yes	FL resident	04/08/20
2,838	Broward	50	Male	Unknown		Unknown	FL resident	04/08/20
2,839	Broward	57	Male	Unknown		Unknown	FL resident	04/08/20
2,840	Broward	45	Male	No		Yes	FL resident	04/08/20
2,841	Broward	58	Male	Unknown		Unknown	FL resident	04/08/20
2,842	Broward	62	Female	Unknown		Yes	FL resident	04/08/20
2,843	Broward	33	Male	No		Yes	FL resident	04/08/20
2,844	Broward	63	Female	Unknown		No	FL resident	04/08/20
2,845	Broward	44	Male	No		No	FL resident	04/08/20
2,846	Broward	65	Male	No		Yes	FL resident	04/08/20
2,847	Broward	47	Male	Unknown		Unknown	FL resident	04/08/20
2,848	Broward	72	Male	No		No	FL resident	04/08/20
2,849	Broward	23	Female	Unknown		Yes	FL resident	04/08/20
2,850	Broward	50	Male	Unknown		Unknown	FL resident	04/08/20
2,851	Broward	54	Male	Yes	PUERTO RICO	Unknown	FL resident	04/08/20
2,852	Broward	24	Female	No		No	FL resident	04/08/20
2,853	Broward	58	Male	Unknown		Unknown	FL resident	04/08/20
2,854	Broward	61	Male	Unknown		Yes	FL resident	04/08/20
2,855	Broward	60	Male	Unknown		Unknown	FL resident	04/08/20
2,856	Broward	29	Male	No		Yes	FL resident	04/08/20
2,857	Broward	34	Female	Unknown		No	FL resident	04/08/20
2,858	Broward	42	Male	Unknown		No	FL resident	04/08/20
2,859	Broward	28	Male	Unknown		Yes	FL resident	04/08/20
2,860	Broward	32	Female	No		No	FL resident	04/08/20
2,861	Broward	33	Female	No		Yes	FL resident	04/08/20
2,862	Broward	59	Female	No		No	FL resident	04/08/20
2,863	Broward	59	Female	No		Yes	FL resident	04/08/20
2,864	Broward	48	Female	Unknown		Yes	FL resident	04/08/20
2,865	Broward	37	Female	No		Yes	FL resident	04/08/20
2,866	Broward	36	Male	No		Yes	FL resident	04/08/20
2,867	Broward	35	Male	No		Yes	FL resident	04/08/20
2,868	Broward	65	Female	No		Unknown	FL resident	04/08/20
2,869	Broward	50	Female	Unknown		Unknown	FL resident	04/08/20
2,870	Broward	21	Male	No		No	FL resident	04/08/20
2,871	Broward	21	Male	No		Yes	FL resident	04/08/20
2,872	Broward	49	Male	No		Yes	FL resident	04/08/20
2,873	Broward	37	Male	No		Yes	FL resident	04/08/20
2,874	Broward	52	Male	Yes	CANADA; IL; NC; TX	Unknown	FL resident	04/08/20
2,875	Broward	45	Female	No		Yes	FL resident	04/08/20
2,876	Broward	45	Male	Unknown		No	FL resident	04/08/20
2,877	Broward	66	Male	Unknown		Unknown	FL resident	04/08/20
2,878	Broward	19	Female	No		Yes	FL resident	04/08/20
2,879	Broward	52	Female	No		Unknown	FL resident	04/08/20
2,880	Broward	30	Female	No		Yes	FL resident	04/08/20
2,881	Broward	71	Male	No		No	FL resident	04/08/20
2,882	Broward	31	Male	Unknown		Yes	FL resident	04/08/20
2,883	Broward	33	Female	Unknown		No	FL resident	04/08/20
2,884	Broward	25	Male	Unknown		Unknown	FL resident	04/08/20
2,885	Broward	50	Male	Unknown		Unknown	FL resident	04/08/20
2,886	Broward	16	Female	No		Yes	FL resident	04/08/20
2,887	Broward	7	Male	Unknown		Yes	FL resident	04/08/20
2,888	Broward	41	Female	Unknown		Yes	FL resident	04/08/20
2,889	Broward	35	Male	No		Unknown	FL resident	04/08/20
2,890	Broward	28	Female	Unknown		Unknown	FL resident	04/08/20
2,891	Broward	41	Female	No		Yes	FL resident	04/08/20
2,892	Broward	49	Male	Unknown		No	FL resident	04/08/20
2,893	Broward	19	Male	No		No	FL resident	04/08/20
2,894	Broward	60	Female	No		Yes	FL resident	04/08/20
2,895	Broward	36	Male	Unknown			FL resident	04/08/20
2,896	Broward	62	Female	Unknown		Yes	FL resident	04/08/20

Coronavirus: line list of cases

Data verified as of Apr 26, 2020 at 10 AM

Data in this report are provisional and subject to change.

Case	County	Age	Gender	Travel related	Travel detail	Contact with a confirmed case	Jurisdiction	Date case counted
2,897	Broward	61	Male	Unknown		No	FL resident	04/08/20
2,898	Broward	80	Male	No		Yes	FL resident	04/08/20
2,899	Broward	67	Female	Yes	ARGENTINA; CHILE; FL; URUGUAY	Yes	FL resident	04/08/20
2,900	Broward	66	Male	Yes	ARGENTINA; CHILE; FL; URUGUAY	Yes	FL resident	04/08/20
2,901	Broward	35	Female	Yes	NY	No	FL resident	04/08/20
2,902	Broward	47	Male	No		Yes	FL resident	04/08/20
2,903	Broward	69	Female	Unknown		No	FL resident	04/08/20
2,904	Broward	52	Male	Unknown		Yes	FL resident	04/08/20
2,905	Broward	31	Female	No		No	FL resident	04/08/20
2,906	Broward	28	Male	No		Yes	FL resident	04/08/20
2,907	Broward	74	Male	Unknown			FL resident	04/08/20
2,908	Broward	34	Female	No		Yes	FL resident	04/08/20
2,909	Broward	44	Male	No		Unknown	FL resident	04/08/20
2,910	Broward	58	Female	No		Yes	FL resident	04/08/20
2,911	Broward	54	Male	Unknown		Unknown	FL resident	04/08/20
2,912	Broward	91	Male	Unknown		Unknown	FL resident	04/08/20
2,913	Broward	61	Female	Unknown		Unknown	FL resident	04/08/20
2,914	Broward	64	Female	No		No	FL resident	04/08/20
2,915	Broward	45	Female	No		No	FL resident	04/08/20
2,916	Broward	59	Male	No		Yes	FL resident	04/08/20
2,917	Broward	29	Female	No		Unknown	FL resident	04/08/20
2,918	Broward	66	Male	Yes	NJ		FL resident	04/08/20
2,919	Broward	87	Female	No		Unknown	FL resident	04/08/20
2,920	Broward	89	Female	No		Unknown	FL resident	04/08/20
2,921	Broward	47	Female	No		Unknown	FL resident	04/08/20
2,922	Broward	77	Female	No		Unknown	FL resident	04/08/20
2,923	Broward	86	Male	No		Unknown	FL resident	04/08/20
2,924	Broward	35	Female	No		Yes	FL resident	04/08/20
2,925	Broward	91	Female	No		Yes	FL resident	04/08/20
2,926	Broward	95	Male	No		Unknown	FL resident	04/08/20
2,927	Broward	82	Male	No		No	FL resident	04/08/20
2,928	Broward	34	Male	Yes	COLOMBIA	Yes	FL resident	04/08/20
2,929	Broward	24	Female	No		Yes	FL resident	04/08/20
2,930	Broward	96	Male	Unknown		Unknown	FL resident	04/08/20
2,931	Broward	36	Male	No		Unknown	FL resident	04/09/20
2,932	Broward	22	Female	No		Yes	FL resident	04/09/20
2,933	Broward	33	Female	No		Yes	FL resident	04/09/20
2,934	Broward	41	Male	No		Yes	FL resident	04/09/20
2,935	Broward	70	Male	Unknown		Yes	FL resident	04/09/20
2,936	Broward	12	Female	Unknown		Unknown	FL resident	04/09/20
2,937	Broward	50	Female	No		Unknown	FL resident	04/09/20
2,938	Broward	83	Female	Unknown		No	FL resident	04/09/20
2,939	Broward	96	Female	No		Yes	FL resident	04/09/20
2,940	Broward	57	Female	No		Yes	FL resident	04/09/20
2,941	Broward	64	Male	Unknown		Yes	FL resident	04/09/20
2,942	Broward	81	Female	Unknown		Unknown	FL resident	04/09/20
2,943	Broward	91	Female	Unknown		No	FL resident	04/09/20
2,944	Broward	56	Male	No		Yes	FL resident	04/09/20
2,945	Broward	84	Male	Unknown		Unknown	FL resident	04/09/20
2,946	Broward	62	Female	Unknown		No	FL resident	04/09/20
2,947	Broward	51	Male	Yes	FL; GA	Yes	FL resident	04/09/20
2,948	Broward	51	Female	No		Yes	FL resident	04/09/20
2,949	Broward	36	Female	No		No	FL resident	04/09/20
2,950	Broward	96	Male	Unknown		Yes	FL resident	04/09/20
2,951	Broward	31	Female	Unknown		Yes	FL resident	04/09/20
2,952	Broward	77	Male	Unknown		Unknown	FL resident	04/09/20
2,953	Broward	44	Male	No		Unknown	FL resident	04/09/20
2,954	Broward	56	Female	No		No	FL resident	04/09/20
2,955	Broward	45	Female	No		No	FL resident	04/09/20
2,956	Broward	37	Male	No		Yes	FL resident	04/09/20

Coronavirus: line list of cases

Data verified as of Apr 26, 2020 at 10 AM

Data in this report are provisional and subject to change.

Case	County	Age	Gender	Travel related	Travel detail	Contact with a confirmed case	Jurisdiction	Date case counted
2,957	Broward	35	Female	No		Yes	FL resident	04/09/20
2,958	Broward	54	Female	No		Yes	FL resident	04/09/20
2,959	Broward	40	Female	No		No	FL resident	04/09/20
2,960	Broward	34	Male	Unknown		Unknown	FL resident	04/09/20
2,961	Broward	55	Female	Unknown		No	FL resident	04/09/20
2,962	Broward	61	Male	No		Yes	FL resident	04/09/20
2,963	Broward	25	Female	No		Unknown	FL resident	04/09/20
2,964	Broward	67	Female	No		Yes	FL resident	04/09/20
2,965	Broward	62	Female	No		Unknown	FL resident	04/09/20
2,966	Broward	81	Male	No		Unknown	FL resident	04/09/20
2,967	Broward	36	Female	Unknown		Unknown	FL resident	04/09/20
2,968	Broward	38	Male	Unknown		Unknown	FL resident	04/09/20
2,969	Broward	47	Male	No		Yes	FL resident	04/09/20
2,970	Broward	57	Male	Unknown		Unknown	FL resident	04/09/20
2,971	Broward	55	Female	Unknown		Yes	FL resident	04/09/20
2,972	Broward	39	Female	Unknown		Yes	FL resident	04/09/20
2,973	Broward	59	Female	Unknown		No	FL resident	04/09/20
2,974	Broward	42	Female	Unknown		No	FL resident	04/09/20
2,975	Broward	19	Female	No		Yes	FL resident	04/09/20
2,976	Broward	36	Male	No		Yes	FL resident	04/09/20
2,977	Broward	41	Female	No		Yes	FL resident	04/09/20
2,978	Broward	32	Female	No		Unknown	FL resident	04/09/20
2,979	Broward	51	Female	No		Yes	FL resident	04/09/20
2,980	Broward	53	Female	No		Unknown	FL resident	04/09/20
2,981	Broward	25	Female	No		Yes	FL resident	04/09/20
2,982	Broward	25	Male	No		Yes	FL resident	04/09/20
2,983	Broward	51	Male	Unknown		Yes	FL resident	04/09/20
2,984	Broward	47	Male	No		Unknown	FL resident	04/09/20
2,985	Broward	59	Female	No		Yes	FL resident	04/09/20
2,986	Broward	38	Female	Unknown		Unknown	FL resident	04/09/20
2,987	Broward	64	Female	No		Yes	FL resident	04/09/20
2,988	Broward	41	Male	No		Unknown	FL resident	04/09/20
2,989	Broward	49	Male	No		Unknown	FL resident	04/09/20
2,990	Broward	26	Female	Unknown		Yes	FL resident	04/09/20
2,991	Broward	32	Female	No		Yes	FL resident	04/09/20
2,992	Broward	57	Female	No		Yes	FL resident	04/09/20
2,993	Broward	32	Female	No		Yes	FL resident	04/09/20
2,994	Broward	88	Male	No		Unknown	FL resident	04/09/20
2,995	Broward	50	Male	No		Yes	FL resident	04/09/20
2,996	Broward	57	Male	Yes	NY	No	FL resident	04/09/20
2,997	Broward	36	Male	Unknown		Unknown	FL resident	04/09/20
2,998	Broward	21	Female	No		No	FL resident	04/09/20
2,999	Broward	27	Male	Unknown		No	FL resident	04/09/20
3,000	Broward	68	Male	Unknown		Yes	FL resident	04/09/20
3,001	Broward	34	Female	No		No	FL resident	04/09/20
3,002	Broward	29	Male	Unknown		Unknown	FL resident	04/09/20
3,003	Broward	43	Male	No		Yes	FL resident	04/09/20
3,004	Broward	32	Male	No		No	FL resident	04/09/20
3,005	Broward	29	Female	Yes	MD; NY	No	FL resident	04/09/20
3,006	Broward	37	Male	Unknown		No	FL resident	04/09/20
3,007	Broward	57	Female	No		Yes	FL resident	04/09/20
3,008	Broward	60	Male	Unknown		Unknown	FL resident	04/09/20
3,009	Broward	40	Female	No		Yes	FL resident	04/09/20
3,010	Broward	40	Male	No		Yes	FL resident	04/09/20
3,011	Broward	32	Female	Yes	NY	Unknown	FL resident	04/09/20
3,012	Broward	41	Female	Unknown		Unknown	FL resident	04/09/20
3,013	Broward	59	Female	Yes	FRANCE	Yes	FL resident	04/09/20
3,014	Broward	22	Female	No		Yes	FL resident	04/09/20
3,015	Broward	86	Male	No		Unknown	FL resident	04/09/20
3,016	Broward	60	Male	Unknown		Unknown	FL resident	04/09/20
3,017	Broward	47	Female	Unknown		Yes	FL resident	04/09/20
3,018	Broward	79	Female	No		No	FL resident	04/09/20

Coronavirus: line list of cases

Data verified as of Apr 26, 2020 at 10 AM

Data in this report are provisional and subject to change.

Case	County	Age	Gender	Travel related	Travel detail	Contact with a confirmed case	Jurisdiction	Date case counted
3,019	Broward	38	Female	Unknown		Yes	FL resident	04/09/20
3,020	Broward	64	Male	Unknown		Unknown	FL resident	04/09/20
3,021	Broward	69	Male	Unknown		No	FL resident	04/09/20
3,022	Broward	25	Female	Unknown		Unknown	FL resident	04/09/20
3,023	Broward	29	Male	Unknown		Unknown	FL resident	04/09/20
3,024	Broward	50	Male	Unknown		Unknown	FL resident	04/09/20
3,025	Broward	30	Female	Unknown		Yes	FL resident	04/09/20
3,026	Broward	69	Male	Unknown		Unknown	FL resident	04/09/20
3,027	Broward	70	Female	No		Unknown	FL resident	04/09/20
3,028	Broward	60	Male	No		Yes	FL resident	04/09/20
3,029	Broward	25	Female	Unknown		Unknown	FL resident	04/09/20
3,030	Broward	61	Male	Unknown			FL resident	04/09/20
3,031	Broward	34	Female	Unknown		Unknown	FL resident	04/09/20
3,032	Broward	60	Male	Unknown		Unknown	FL resident	04/09/20
3,033	Broward	83	Male	No		Unknown	FL resident	04/09/20
3,034	Broward	40	Female	No		Yes	FL resident	04/09/20
3,035	Broward	42	Female	Yes	TN	Unknown	FL resident	04/09/20
3,036	Broward	66	Female	No		Unknown	FL resident	04/09/20
3,037	Broward	36	Male	Unknown		Unknown	FL resident	04/09/20
3,038	Broward	59	Male	No		Unknown	FL resident	04/09/20
3,039	Broward	72	Male	No		Unknown	FL resident	04/09/20
3,040	Broward	88	Male	No		Yes	FL resident	04/09/20
3,041	Broward	40	Male	No		No	FL resident	04/09/20
3,042	Broward	71	Male	No		Yes	FL resident	04/09/20
3,043	Broward	53	Female	No		Yes	FL resident	04/09/20
3,044	Broward	35	Female	No		No	FL resident	04/09/20
3,045	Broward	79	Male	Unknown		Yes	FL resident	04/09/20
3,046	Broward	58	Male	No		Unknown	FL resident	04/09/20
3,047	Broward	44	Male	Unknown		Unknown	FL resident	04/09/20
3,048	Broward	35	Female	No		No	FL resident	04/09/20
3,049	Broward	65	Male	Unknown		Unknown	FL resident	04/09/20
3,050	Broward	41	Female	Unknown		No	FL resident	04/09/20
3,051	Broward	5	Male	Unknown		Yes	FL resident	04/09/20
3,052	Broward	57	Female	Yes	NY	Yes	FL resident	04/09/20
3,053	Broward	92	Male	No		Unknown	FL resident	04/09/20
3,054	Broward	50	Male	No		Yes	FL resident	04/10/20
3,055	Broward	50	Female	No		Yes	FL resident	04/10/20
3,056	Broward	20	Female	No		Yes	FL resident	04/10/20
3,057	Broward	23	Male	No		No	FL resident	04/10/20
3,058	Broward	27	Male	No		No	FL resident	04/10/20
3,059	Broward	27	Female	No		Yes	FL resident	04/10/20
3,060	Broward	69	Male	Unknown		Unknown	FL resident	04/10/20
3,061	Broward	92	Male	Unknown			FL resident	04/10/20
3,062	Broward	25	Male	No		Unknown	FL resident	04/10/20
3,063	Broward	26	Female	No		Yes	FL resident	04/10/20
3,064	Broward	52	Female	No		Unknown	FL resident	04/10/20
3,065	Broward	38	Female	No		No	FL resident	04/10/20
3,066	Broward	63	Male	Unknown		No	FL resident	04/10/20
3,067	Broward	38	Male	No		Yes	FL resident	04/10/20
3,068	Broward	51	Male	No		Yes	FL resident	04/10/20
3,069	Broward	20	Female	Unknown		Unknown	FL resident	04/10/20
3,070	Broward	39	Female	Unknown		Unknown	FL resident	04/10/20
3,071	Broward	78	Male	Unknown		Unknown	FL resident	04/10/20
3,072	Broward	78	Female	Unknown		Unknown	FL resident	04/10/20
3,073	Broward	36	Male	Unknown		Unknown	FL resident	04/10/20
3,074	Broward	40	Male	No		Yes	FL resident	04/10/20
3,075	Broward	54	Male	No		No	FL resident	04/10/20
3,076	Broward	22	Male	Unknown		Unknown	FL resident	04/10/20
3,077	Broward	55	Male	No		Yes	FL resident	04/10/20
3,078	Broward	57	Male	Unknown		Yes	FL resident	04/10/20
3,079	Broward	32	Female	No		Yes	FL resident	04/10/20
3,080	Broward	39	Female	No		Unknown	FL resident	04/10/20

Coronavirus: line list of cases

Data verified as of Apr 26, 2020 at 10 AM

Data in this report are provisional and subject to change.

Case	County	Age	Gender	Travel related	Travel detail	Contact with a confirmed case	Jurisdiction	Date case counted
3,081	Broward	20	Female	No		Unknown	FL resident	04/10/20
3,082	Broward	56	Female	No		Yes	FL resident	04/10/20
3,083	Broward	67	Male	No		No	FL resident	04/10/20
3,084	Broward	34	Male	No		Yes	FL resident	04/10/20
3,085	Broward	36	Male	Unknown		No	FL resident	04/10/20
3,086	Broward	44	Female	No		Yes	FL resident	04/10/20
3,087	Broward	22	Female	Yes	FL; LA	Yes	FL resident	04/10/20
3,088	Broward	63	Female	No		Yes	FL resident	04/10/20
3,089	Broward	64	Male	No		Yes	FL resident	04/10/20
3,090	Broward	65	Female	Unknown		Yes	FL resident	04/10/20
3,091	Broward	38	Female	Unknown		Yes	FL resident	04/10/20
3,092	Broward	18	Female	No		Unknown	FL resident	04/10/20
3,093	Broward	50	Female	Unknown		No	FL resident	04/10/20
3,094	Broward	50	Male	Unknown		Yes	FL resident	04/10/20
3,095	Broward	62	Female	No		Unknown	FL resident	04/10/20
3,096	Broward	19	Female	Unknown		Unknown	FL resident	04/10/20
3,097	Broward	59	Female	No		Yes	FL resident	04/10/20
3,098	Broward	76	Female	No		No	FL resident	04/10/20
3,099	Broward	63	Male	Unknown		Unknown	FL resident	04/10/20
3,100	Broward	45	Female	Unknown		Yes	FL resident	04/10/20
3,101	Broward	50	Male	No		Yes	FL resident	04/10/20
3,102	Broward	59	Female	No		No	FL resident	04/10/20
3,103	Broward	48	Female	No		Unknown	FL resident	04/10/20
3,104	Broward	66	Male	No		Yes	FL resident	04/10/20
3,105	Broward	41	Male	No		Yes	FL resident	04/10/20
3,106	Broward	52	Male	No		Yes	FL resident	04/10/20
3,107	Broward	44	Male	No		No	FL resident	04/10/20
3,108	Broward	49	Female	No		Yes	FL resident	04/10/20
3,109	Broward	57	Male	No		No	FL resident	04/10/20
3,110	Broward	33	Female	No		No	FL resident	04/10/20
3,111	Broward	30	Female	No		Yes	FL resident	04/10/20
3,112	Broward	45	Male	No		No	FL resident	04/10/20
3,113	Broward	57	Female	No		Yes	FL resident	04/10/20
3,114	Broward	53	Female	Yes	MI; MN; WA	No	FL resident	04/10/20
3,115	Broward	45	Male	Yes	FL; PUERTO RICO; U.S. VIRGIN ISLANDS	Unknown	FL resident	04/10/20
3,116	Broward	57	Female	No		Unknown	FL resident	04/10/20
3,117	Broward	28	Female	No		Yes	FL resident	04/10/20
3,118	Broward	48	Male	No		No	FL resident	04/10/20
3,119	Broward	35	Female	No		Yes	FL resident	04/10/20
3,120	Broward	37	Female	Unknown		Yes	FL resident	04/10/20
3,121	Broward	47	Male	No		Yes	FL resident	04/10/20
3,122	Broward	25	Female	Unknown		Yes	FL resident	04/10/20
3,123	Broward	51	Male	No		Yes	FL resident	04/10/20
3,124	Broward	35	Male	No		No	FL resident	04/10/20
3,125	Broward	64	Female	Yes	FL; UNKNOWN	Unknown	FL resident	04/10/20
3,126	Broward	34	Male	No		Yes	FL resident	04/10/20
3,127	Broward	24	Female	No		No	FL resident	04/10/20
3,128	Broward	28	Female	No		Yes	FL resident	04/10/20
3,129	Broward	31	Female	Unknown		Unknown	FL resident	04/10/20
3,130	Broward	57	Male	No		Yes	FL resident	04/10/20
3,131	Broward	58	Female	Unknown		Unknown	FL resident	04/10/20
3,132	Broward	37	Male	No		Yes	FL resident	04/10/20
3,133	Broward	40	Female	Unknown		Yes	FL resident	04/10/20
3,134	Broward	34	Female	Unknown		Yes	FL resident	04/10/20
3,135	Broward	66	Male	Unknown		Unknown	FL resident	04/10/20
3,136	Broward	53	Female	Unknown		Unknown	FL resident	04/10/20
3,137	Broward	63	Female	Unknown		Yes	FL resident	04/10/20
3,138	Broward	33	Male	Yes	LA	Yes	FL resident	04/10/20
3,139	Broward	43	Female	Unknown		Unknown	FL resident	04/10/20
3,140	Broward	73	Female	No		Yes	FL resident	04/10/20
3,141	Broward	39	Female	No		Yes	FL resident	04/10/20

Coronavirus: line list of cases

Data verified as of Apr 26, 2020 at 10 AM

Data in this report are provisional and subject to change.

Case	County	Age	Gender	Travel related	Travel detail	Contact with a confirmed case	Jurisdiction	Date case counted
3,142	Broward	33	Female	Unknown		Unknown	FL resident	04/10/20
3,143	Broward	55	Male	Unknown		Yes	FL resident	04/10/20
3,144	Broward	33	Male	No		Yes	FL resident	04/10/20
3,145	Broward	54	Female	Unknown		Yes	FL resident	04/10/20
3,146	Broward	31	Male	Unknown		No	FL resident	04/10/20
3,147	Broward	27	Male	Yes	AZ; FL	Yes	FL resident	04/10/20
3,148	Broward	22	Female	Unknown		Yes	FL resident	04/10/20
3,149	Broward	52	Female	No		Yes	FL resident	04/10/20
3,150	Broward	38	Female	No		Yes	FL resident	04/10/20
3,151	Broward	40	Male	No		No	FL resident	04/10/20
3,152	Broward	50	Female	No		Yes	FL resident	04/10/20
3,153	Broward	49	Male	Unknown		No	FL resident	04/10/20
3,154	Broward	49	Female	No		Unknown	FL resident	04/10/20
3,155	Broward	47	Male	No		Yes	FL resident	04/10/20
3,156	Broward	72	Female	No		No	FL resident	04/10/20
3,157	Broward	30	Female	Unknown		No	FL resident	04/10/20
3,158	Broward	98	Male	Yes	SOUTH AMERICA	Yes	FL resident	04/10/20
3,159	Broward	53	Male	Unknown		Unknown	FL resident	04/10/20
3,160	Broward	58	Female	No		Unknown	FL resident	04/10/20
3,161	Broward	47	Female	Unknown		Unknown	FL resident	04/10/20
3,162	Broward	70	Male	No		Yes	FL resident	04/10/20
3,163	Broward	60	Female	Unknown		Yes	FL resident	04/10/20
3,164	Broward	67	Female	No		Unknown	FL resident	04/10/20
3,165	Broward	55	Male	No		No	FL resident	04/10/20
3,166	Broward	45	Female	No		Unknown	FL resident	04/10/20
3,167	Broward	64	Female	No		Yes	FL resident	04/10/20
3,168	Broward	49	Female	Unknown		Unknown	FL resident	04/10/20
3,169	Broward	35	Male	Unknown		Yes	FL resident	04/10/20
3,170	Broward	65	Male	Unknown		Unknown	FL resident	04/10/20
3,171	Broward	39	Female	Unknown		Yes	FL resident	04/10/20
3,172	Broward	27	Male	Unknown		Yes	FL resident	04/10/20
3,173	Broward	69	Male	No		Yes	FL resident	04/10/20
3,174	Broward	23	Male	No		No	FL resident	04/10/20
3,175	Broward	30	Male	Unknown		Yes	FL resident	04/10/20
3,176	Broward	15	Female	No		Yes	FL resident	04/10/20
3,177	Broward	29	Female	No		Yes	FL resident	04/10/20
3,178	Broward	68	Male	No		No	FL resident	04/10/20
3,179	Broward	55	Male	Unknown		No	FL resident	04/10/20
3,180	Broward	67	Female	Yes	COLOMBIA	Unknown	FL resident	04/10/20
3,181	Broward	26	Female	Unknown		Unknown	FL resident	04/10/20
3,182	Broward	48	Male	No		Unknown	FL resident	04/10/20
3,183	Broward	63	Male	No		Unknown	FL resident	04/10/20
3,184	Broward	70	Female	Unknown		Unknown	FL resident	04/10/20
3,185	Broward	60	Male	Unknown		Unknown	FL resident	04/10/20
3,186	Broward	41	Male	Unknown		Yes	FL resident	04/10/20
3,187	Broward	54	Female	Unknown		Yes	FL resident	04/10/20
3,188	Broward	82	Female	Unknown			FL resident	04/10/20
3,189	Broward	66	Female	No		Yes	FL resident	04/10/20
3,190	Broward	33	Female	No		Yes	FL resident	04/10/20
3,191	Broward	40	Female	Unknown		Unknown	FL resident	04/10/20
3,192	Broward	59	Female	No		Yes	FL resident	04/10/20
3,193	Broward	55	Male	Unknown		Unknown	FL resident	04/10/20
3,194	Broward	81	Female	No		No	FL resident	04/10/20
3,195	Broward	49	Male	No		Yes	FL resident	04/10/20
3,196	Broward	62	Male	No		No	FL resident	04/10/20
3,197	Broward	58	Male	Unknown			FL resident	04/10/20
3,198	Broward	27	Male	No		Yes	FL resident	04/10/20
3,199	Broward	24	Male	Unknown		Yes	FL resident	04/10/20
3,200	Broward	44	Female	Unknown		Unknown	FL resident	04/10/20
3,201	Broward	44	Male	Yes	NY	No	FL resident	04/10/20
3,202	Broward	43	Male	No		No	FL resident	04/10/20
3,203	Broward	43	Male	No		No	FL resident	04/10/20

Coronavirus: line list of cases

Data verified as of Apr 26, 2020 at 10 AM

Data in this report are provisional and subject to change.

Case	County	Age	Gender	Travel related	Travel detail	Contact with a confirmed case	Jurisdiction	Date case counted
3,204	Broward	81	Female	No		Yes	FL resident	04/10/20
3,205	Broward	26	Female	No		Yes	FL resident	04/10/20
3,206	Broward	36	Male	Unknown		Unknown	FL resident	04/10/20
3,207	Broward	83	Female	Yes	ARGENTINA; BONAIRE; CHILE; FL; SOUTH AMERICA	Unknown	FL resident	04/10/20
3,208	Broward	53	Male	Unknown		Unknown	FL resident	04/10/20
3,209	Broward	50	Male	No		Unknown	FL resident	04/10/20
3,210	Broward	41	Female	Unknown		Unknown	FL resident	04/10/20
3,211	Broward	25	Female	Unknown		Yes	FL resident	04/10/20
3,212	Broward	23	Female	Unknown		Yes	FL resident	04/10/20
3,213	Broward	49	Male	Unknown		Unknown	FL resident	04/10/20
3,214	Broward	59	Female	No		Yes	FL resident	04/10/20
3,215	Broward	36	Male	No		Unknown	FL resident	04/10/20
3,216	Broward	32	Male	No		Unknown	FL resident	04/10/20
3,217	Broward	68	Male	Unknown		Unknown	FL resident	04/10/20
3,218	Broward	74	Female	Yes	FL; NC	No	FL resident	04/10/20
3,219	Broward	72	Female	No		No	FL resident	04/10/20
3,220	Broward	91	Female	No		Yes	FL resident	04/10/20
3,221	Broward	34	Female	No		Yes	FL resident	04/10/20
3,222	Broward	84	Male	No		No	FL resident	04/10/20
3,223	Broward	47	Male	Unknown		Yes	FL resident	04/10/20
3,224	Broward	33	Male	No		No	FL resident	04/10/20
3,225	Broward	61	Male	No		Unknown	FL resident	04/10/20
3,226	Broward	62	Male	No		Yes	FL resident	04/10/20
3,227	Broward	57	Male	No		No	FL resident	04/10/20
3,228	Broward	46	Female	Unknown		Yes	FL resident	04/10/20
3,229	Broward	45	Female	Unknown		Yes	FL resident	04/10/20
3,230	Broward	72	Female	Unknown		Unknown	FL resident	04/10/20
3,231	Broward	47	Female	Yes	GUATEMALA	Yes	FL resident	04/10/20
3,232	Broward	41	Male	Unknown		Yes	FL resident	04/10/20
3,233	Broward	64	Male	Unknown		No	FL resident	04/10/20
3,234	Broward	73	Male	Unknown		Unknown	FL resident	04/10/20
3,235	Broward	74	Male	No		Unknown	FL resident	04/10/20
3,236	Broward	77	Male	Unknown		Yes	FL resident	04/10/20
3,237	Broward	24	Female	No		No	FL resident	04/10/20
3,238	Broward	34	Male	No		No	FL resident	04/10/20
3,239	Broward	56	Male	Unknown		Unknown	FL resident	04/10/20
3,240	Broward	33	Male	No		Yes	FL resident	04/10/20
3,241	Broward	84	Male	No		Yes	FL resident	04/10/20
3,242	Broward	31	Female	No		No	FL resident	04/10/20
3,243	Broward	52	Male	No		Unknown	FL resident	04/10/20
3,244	Broward	54	Female	No		Yes	FL resident	04/10/20
3,245	Broward	53	Male	Unknown		Unknown	FL resident	04/10/20
3,246	Broward	63	Female	No		Unknown	FL resident	04/10/20
3,247	Broward	35	Male	Unknown		Unknown	FL resident	04/10/20
3,248	Broward	63	Female	Unknown		Yes	FL resident	04/10/20
3,249	Broward	62	Female	Unknown		Yes	FL resident	04/10/20
3,250	Broward	63	Male	Unknown		Unknown	FL resident	04/10/20
3,251	Broward	41	Female	Unknown		Yes	FL resident	04/10/20
3,252	Broward	38	Male	No		Yes	FL resident	04/10/20
3,253	Broward	45	Female	Unknown		Unknown	FL resident	04/10/20
3,254	Broward	31	Female	Unknown		Yes	FL resident	04/10/20
3,255	Broward	63	Female	No		Unknown	FL resident	04/10/20
3,256	Broward	76	Male	No		Yes	FL resident	04/10/20
3,257	Broward	46	Male	Unknown		Unknown	FL resident	04/10/20
3,258	Broward	34	Male	Unknown		Unknown	FL resident	04/10/20
3,259	Broward	81	Female	Unknown		No	FL resident	04/10/20
3,260	Broward	46	Male	No		Unknown	FL resident	04/10/20
3,261	Broward	88	Male	Unknown		Unknown	FL resident	04/10/20
3,262	Broward	32	Male	No		No	FL resident	04/10/20
3,263	Broward	93	Female	No		Yes	FL resident	04/10/20
3,264	Broward	68	Female	No		No	FL resident	04/10/20

Coronavirus: line list of cases

Data verified as of Apr 26, 2020 at 10 AM

Data in this report are provisional and subject to change.

Case	County	Age	Gender	Travel related	Travel detail	Contact with a confirmed case	Jurisdiction	Date case counted
3,265	Broward	51	Male	Unknown		Yes	FL resident	04/10/20
3,266	Broward	78	Female	No		No	FL resident	04/10/20
3,267	Broward	71	Female	Yes	COLOMBIA; FL	Yes	FL resident	04/11/20
3,268	Broward	45	Female	No		No	FL resident	04/11/20
3,269	Broward	60	Female	No		No	FL resident	04/11/20
3,270	Broward	60	Female	No		Yes	FL resident	04/11/20
3,271	Broward	34	Male	No		Yes	FL resident	04/11/20
3,272	Broward	62	Female	No		Yes	FL resident	04/11/20
3,273	Broward	23	Male	No		Yes	FL resident	04/11/20
3,274	Broward	63	Male	No		Yes	FL resident	04/11/20
3,275	Broward	39	Female	Unknown		Unknown	FL resident	04/11/20
3,276	Broward	44	Male	Unknown		No	FL resident	04/11/20
3,277	Broward	30	Female	Yes	NY	No	FL resident	04/11/20
3,278	Broward	68	Female	Unknown		Yes	FL resident	04/11/20
3,279	Broward	58	Female	Unknown		Yes	FL resident	04/11/20
3,280	Broward	81	Female	No		Yes	FL resident	04/11/20
3,281	Broward	62	Male	Unknown		Unknown	FL resident	04/11/20
3,282	Broward	26	Female	No		Yes	FL resident	04/11/20
3,283	Broward	41	Female	No		No	FL resident	04/11/20
3,284	Broward	60	Female	Unknown		No	FL resident	04/11/20
3,285	Broward	47	Female	Unknown		No	FL resident	04/11/20
3,286	Broward	22	Male	Unknown		Yes	FL resident	04/11/20
3,287	Broward	53	Female	Unknown		Unknown	FL resident	04/11/20
3,288	Broward	55	Female	No		Yes	FL resident	04/11/20
3,289	Broward	59	Male	Unknown		Unknown	FL resident	04/11/20
3,290	Broward	37	Male	Yes	FL; GA; MA; NY	Yes	FL resident	04/11/20
3,291	Broward	28	Female	No		Yes	FL resident	04/11/20
3,292	Broward	38	Female	No		Yes	FL resident	04/11/20
3,293	Broward	56	Male	Unknown		Unknown	FL resident	04/11/20
3,294	Broward	61	Female	No		Yes	FL resident	04/11/20
3,295	Broward	25	Female	No		Yes	FL resident	04/11/20
3,296	Broward	53	Female	Unknown		No	FL resident	04/11/20
3,297	Broward	76	Female	Unknown		Unknown	FL resident	04/11/20
3,298	Broward	58	Female	No		Yes	FL resident	04/11/20
3,299	Broward	54	Male	No		Unknown	FL resident	04/11/20
3,300	Broward	42	Male	Unknown		Unknown	FL resident	04/11/20
3,301	Broward	47	Male	No		Yes	FL resident	04/11/20
3,302	Broward	46	Male	Unknown		Yes	FL resident	04/11/20
3,303	Broward	30	Female	Unknown		Yes	FL resident	04/11/20
3,304	Broward	60	Female	Unknown		Unknown	FL resident	04/11/20
3,305	Broward	58	Male	Unknown		Unknown	FL resident	04/11/20
3,306	Broward	51	Male	Unknown		Yes	FL resident	04/11/20
3,307	Broward	38	Male	Unknown		Yes	FL resident	04/11/20
3,308	Broward	53	Male	No		Unknown	FL resident	04/11/20
3,309	Broward	61	Male	Unknown		Yes	FL resident	04/11/20
3,310	Broward	70	Female	No		Yes	FL resident	04/11/20
3,311	Broward	26	Female	Unknown		No	FL resident	04/11/20
3,312	Broward	66	Female	No		Unknown	FL resident	04/11/20
3,313	Broward	41	Male	No		Yes	FL resident	04/11/20
3,314	Broward	71	Male	Unknown		Unknown	FL resident	04/11/20
3,315	Broward	30	Male	Unknown		No	FL resident	04/11/20
3,316	Broward	66	Female	No		Unknown	FL resident	04/11/20
3,317	Broward	41	Male	Yes	INDIA; UNITED KINGDOM	Unknown	FL resident	04/11/20
3,318	Broward	64	Male	Unknown		Yes	FL resident	04/11/20
3,319	Broward	60	Male	Unknown		No	FL resident	04/11/20
3,320	Broward	56	Male	No		Yes	FL resident	04/11/20
3,321	Broward	66	Female	Unknown		Yes	FL resident	04/11/20
3,322	Broward	51	Female	No		Unknown	FL resident	04/11/20
3,323	Broward	25	Female	Unknown		Unknown	FL resident	04/11/20
3,324	Broward	64	Male	Unknown		Yes	FL resident	04/11/20
3,325	Broward	48	Female	No		Yes	FL resident	04/11/20
3,326	Broward	51	Female	No		No	FL resident	04/11/20

Coronavirus: line list of cases

Data verified as of Apr 26, 2020 at 10 AM

Data in this report are provisional and subject to change.

Case	County	Age	Gender	Travel related	Travel detail	Contact with a confirmed case	Jurisdiction	Date case counted
3,327	Broward	74	Female	No		Yes	FL resident	04/11/20
3,328	Broward	51	Female	No		Yes	FL resident	04/11/20
3,329	Broward	64	Male	Unknown		No	FL resident	04/11/20
3,330	Broward	60	Female	Unknown		No	FL resident	04/11/20
3,331	Broward	58	Female	Yes	FL; MA	Yes	FL resident	04/11/20
3,332	Broward	28	Female	No		Unknown	FL resident	04/11/20
3,333	Broward	49	Male	Unknown		Yes	FL resident	04/11/20
3,334	Broward	26	Female	Unknown		Unknown	FL resident	04/11/20
3,335	Broward	32	Male	No		Yes	FL resident	04/11/20
3,336	Broward	43	Female	Unknown		No	FL resident	04/11/20
3,337	Broward	43	Female	No		Yes	FL resident	04/11/20
3,338	Broward	31	Female	Unknown		Yes	FL resident	04/11/20
3,339	Broward	61	Male	No		Yes	FL resident	04/11/20
3,340	Broward	29	Male	No		Yes	FL resident	04/11/20
3,341	Broward	47	Male	Yes	NY	No	FL resident	04/11/20
3,342	Broward	27	Female	No		Yes	FL resident	04/11/20
3,343	Broward	72	Male	No		No	FL resident	04/11/20
3,344	Broward	36	Male	No		Yes	FL resident	04/11/20
3,345	Broward	62	Female	No		Yes	FL resident	04/11/20
3,346	Broward	41	Female	No		Yes	FL resident	04/11/20
3,347	Broward	19	Female	Yes	FL; SC	Yes	FL resident	04/11/20
3,348	Broward	22	Male	Yes	FL; SC	Yes	FL resident	04/11/20
3,349	Broward	36	Male	No		Unknown	FL resident	04/11/20
3,350	Broward	56	Male	No		Unknown	FL resident	04/11/20
3,351	Broward	89	Female	Unknown		Unknown	FL resident	04/11/20
3,352	Broward	22	Female	Yes	FL; U.S. VIRGIN ISLANDS	No	FL resident	04/11/20
3,353	Broward	38	Female	No		No	FL resident	04/11/20
3,354	Broward	36	Female	No		Yes	FL resident	04/11/20
3,355	Broward	46	Female	No		Yes	FL resident	04/11/20
3,356	Broward	37	Female	Unknown		Yes	FL resident	04/11/20
3,357	Broward	77	Male	No		No	FL resident	04/11/20
3,358	Broward	51	Female	No		No	FL resident	04/11/20
3,359	Broward	51	Male	No		Unknown	FL resident	04/11/20
3,360	Broward	26	Female	Unknown			FL resident	04/11/20
3,361	Broward	12	Male	Unknown		Unknown	FL resident	04/11/20
3,362	Broward	49	Female	Unknown		Unknown	FL resident	04/11/20
3,363	Broward	65	Male	No		Yes	FL resident	04/11/20
3,364	Broward	33	Male	Unknown		Unknown	FL resident	04/11/20
3,365	Broward	31	Male	Unknown		Unknown	FL resident	04/11/20
3,366	Broward	27	Female	No		Yes	FL resident	04/11/20
3,367	Broward	29	Female	No		Unknown	FL resident	04/11/20
3,368	Broward	99	Male	No		Unknown	FL resident	04/11/20
3,369	Broward	45	Female	Unknown			FL resident	04/11/20
3,370	Broward	90	Male	No		Unknown	FL resident	04/11/20
3,371	Broward	50	Male	No		No	FL resident	04/11/20
3,372	Broward	24	Male	Unknown		Yes	FL resident	04/11/20
3,373	Broward	79	Male	Unknown			FL resident	04/11/20
3,374	Broward	61	Male	No		Unknown	FL resident	04/11/20
3,375	Broward	29	Male	No		No	FL resident	04/12/20
3,376	Broward	37	Male	Unknown		Unknown	FL resident	04/12/20
3,377	Broward	66	Male	Unknown			FL resident	04/12/20
3,378	Broward	92	Female	Unknown		Unknown	FL resident	04/12/20
3,379	Broward	83	Male	Unknown		Unknown	FL resident	04/12/20
3,380	Broward	59	Female	Yes	FL; UNKNOWN	Unknown	FL resident	04/12/20
3,381	Broward	72	Female	No		Yes	FL resident	04/12/20
3,382	Broward	76	Female	No		Yes	FL resident	04/12/20
3,383	Broward	36	Female	No		No	FL resident	04/12/20
3,384	Broward	48	Male	No		No	FL resident	04/12/20
3,385	Broward	66	Male	Unknown		Unknown	FL resident	04/12/20
3,386	Broward	68	Male	No		Unknown	FL resident	04/12/20
3,387	Broward	64	Male	No		No	FL resident	04/12/20
3,388	Broward	66	Male	No		No	FL resident	04/12/20

Coronavirus: line list of cases

Data verified as of Apr 26, 2020 at 10 AM

Data in this report are provisional and subject to change.

Case	County	Age	Gender	Travel related	Travel detail	Contact with a confirmed case	Jurisdiction	Date case counted
3,389	Broward	83	Male	Unknown		Unknown	FL resident	04/12/20
3,390	Broward	84	Female	No		No	FL resident	04/12/20
3,391	Broward	50	Male	No		Yes	FL resident	04/12/20
3,392	Broward	52	Male	No		Unknown	FL resident	04/12/20
3,393	Broward	80	Male	Unknown		Unknown	FL resident	04/12/20
3,394	Broward	34	Male	No		Yes	FL resident	04/12/20
3,395	Broward	31	Male	Unknown		Unknown	FL resident	04/12/20
3,396	Broward	54	Female	No		No	FL resident	04/12/20
3,397	Broward	96	Female	No		Unknown	FL resident	04/12/20
3,398	Broward	64	Male	No		Yes	FL resident	04/12/20
3,399	Broward	50	Male	Unknown		Yes	FL resident	04/12/20
3,400	Broward	50	Male	Unknown		Unknown	FL resident	04/12/20
3,401	Broward	74	Male	No		Yes	FL resident	04/12/20
3,402	Broward	78	Male	No		Yes	FL resident	04/12/20
3,403	Broward	41	Female	No		Yes	FL resident	04/12/20
3,404	Broward	26	Female	Unknown		Yes	FL resident	04/12/20
3,405	Broward	23	Male	Unknown		Yes	FL resident	04/12/20
3,406	Broward	48	Male	No		Unknown	FL resident	04/12/20
3,407	Broward	49	Female	Unknown		Yes	FL resident	04/12/20
3,408	Broward	52	Male	No		No	FL resident	04/12/20
3,409	Broward	38	Male	Unknown		Yes	FL resident	04/12/20
3,410	Broward	59	Female	No		Yes	FL resident	04/12/20
3,411	Broward	43	Female	No		Yes	FL resident	04/12/20
3,412	Broward	25	Male	No		Unknown	FL resident	04/12/20
3,413	Broward	58	Male	No		Yes	FL resident	04/12/20
3,414	Broward	24	Female	Unknown		Unknown	FL resident	04/12/20
3,415	Broward	36	Male	Unknown		Yes	FL resident	04/12/20
3,416	Broward	44	Female	No		Yes	FL resident	04/12/20
3,417	Broward	46	Female	No		Yes	FL resident	04/12/20
3,418	Broward	38	Female	No		Yes	FL resident	04/12/20
3,419	Broward	24	Male	Unknown		Unknown	FL resident	04/12/20
3,420	Broward	36	Male	Unknown		Unknown	FL resident	04/12/20
3,421	Broward	34	Female	No		Yes	FL resident	04/12/20
3,422	Broward	31	Male	No		Yes	FL resident	04/12/20
3,423	Broward	49	Male	No		Yes	FL resident	04/12/20
3,424	Broward	52	Female	No		Yes	FL resident	04/12/20
3,425	Broward	37	Female	Unknown		No	FL resident	04/12/20
3,426	Broward	54	Male	No		No	FL resident	04/12/20
3,427	Broward	47	Male	No		Yes	FL resident	04/12/20
3,428	Broward	36	Male	No		Yes	FL resident	04/12/20
3,429	Broward	74	Female	Unknown		Unknown	FL resident	04/12/20
3,430	Broward	85	Male	Unknown		Yes	FL resident	04/12/20
3,431	Broward	58	Male	Yes	FL; NV	Unknown	FL resident	04/12/20
3,432	Broward	18	Female	No		Yes	FL resident	04/12/20
3,433	Broward	35	Female	No		Unknown	FL resident	04/12/20
3,434	Broward	54	Female	No		Yes	FL resident	04/12/20
3,435	Broward	47	Female	No		No	FL resident	04/12/20
3,436	Broward	15	Female	No		Yes	FL resident	04/12/20
3,437	Broward	38	Female	Yes	ECUADOR	Yes	FL resident	04/12/20
3,438	Broward	45	Female	Unknown		No	FL resident	04/12/20
3,439	Broward	51	Female	No		Yes	FL resident	04/12/20
3,440	Broward	63	Male	No		Yes	FL resident	04/12/20
3,441	Broward	60	Male	No		Yes	FL resident	04/12/20
3,442	Broward	24	Male	No		Yes	FL resident	04/12/20
3,443	Broward	44	Female	Unknown		Yes	FL resident	04/12/20
3,444	Broward	55	Male	Unknown		Yes	FL resident	04/12/20
3,445	Broward	71	Female	Unknown		Unknown	FL resident	04/12/20
3,446	Broward	26	Male	No		Yes	FL resident	04/12/20
3,447	Broward	48	Male	Yes	FL; NJ	No	FL resident	04/12/20
3,448	Broward	74	Male	No		Yes	FL resident	04/12/20
3,449	Broward	51	Male	No		No	FL resident	04/12/20
3,450	Broward	72	Female	No		No	FL resident	04/12/20

Coronavirus: line list of cases

Data verified as of Apr 26, 2020 at 10 AM

Data in this report are provisional and subject to change.

Case	County	Age	Gender	Travel related	Travel detail	Contact with a confirmed case	Jurisdiction	Date case counted
3,451	Broward	25	Male	Yes	COSTA RICA	No	FL resident	04/12/20
3,452	Broward	68	Female	No		No	FL resident	04/12/20
3,453	Broward	77	Female	Unknown		Unknown	FL resident	04/12/20
3,454	Broward	60	Male	Unknown		Yes	FL resident	04/12/20
3,455	Broward	57	Male	Unknown		Unknown	FL resident	04/12/20
3,456	Broward	82	Female	No		Yes	FL resident	04/12/20
3,457	Broward	56	Male	Unknown		Unknown	FL resident	04/12/20
3,458	Broward	63	Male	No		Unknown	FL resident	04/12/20
3,459	Broward	20	Male	No		Yes	FL resident	04/12/20
3,460	Broward	73	Female	No			FL resident	04/12/20
3,461	Broward	26	Female	Unknown		Unknown	FL resident	04/12/20
3,462	Broward	73	Male	No		Yes	FL resident	04/12/20
3,463	Broward	53	Male	Unknown		Unknown	FL resident	04/12/20
3,464	Broward	86	Female	No		Unknown	FL resident	04/12/20
3,465	Broward	81	Female	No		Unknown	FL resident	04/12/20
3,466	Broward	49	Male	No		Unknown	FL resident	04/12/20
3,467	Broward	69	Female	Yes	South America	Yes	FL resident	04/12/20
3,468	Broward	53	Female	No		Unknown	FL resident	04/12/20
3,469	Broward	43	Female	Unknown		Unknown	FL resident	04/12/20
3,470	Broward	43	Female	No		Unknown	FL resident	04/12/20
3,471	Broward	42	Male	No		Unknown	FL resident	04/12/20
3,472	Broward	70	Female	No		Yes	FL resident	04/12/20
3,473	Broward	54	Female	Yes	CARIBBEAN; FL; MEXICO	Yes	FL resident	04/12/20
3,474	Broward	33	Male	Unknown		Yes	FL resident	04/12/20
3,475	Broward	33	Female	No		Yes	FL resident	04/12/20
3,476	Broward	72	Male	Yes	COLOMBIA; FL	Yes	FL resident	04/12/20
3,477	Broward	66	Male	Unknown		Yes	FL resident	04/12/20
3,478	Broward	42	Female	No		Yes	FL resident	04/12/20
3,479	Broward	47	Female	Unknown		Yes	FL resident	04/13/20
3,480	Broward	46	Male	No		Unknown	FL resident	04/13/20
3,481	Broward	46	Male	No		No	FL resident	04/13/20
3,482	Broward	66	Female	No		Unknown	FL resident	04/13/20
3,483	Broward	69	Female	No		No	FL resident	04/13/20
3,484	Broward	86	Female	Unknown		Yes	FL resident	04/13/20
3,485	Broward	67	Male	No		Unknown	FL resident	04/13/20
3,486	Broward	30	Female	No		Yes	FL resident	04/13/20
3,487	Broward	43	Female	Unknown		Unknown	FL resident	04/13/20
3,488	Broward	54	Female	No		Yes	FL resident	04/13/20
3,489	Broward	93	Female	Unknown		Unknown	FL resident	04/13/20
3,490	Broward	40	Male	No		Unknown	FL resident	04/13/20
3,491	Broward	56	Female	Unknown		Yes	FL resident	04/13/20
3,492	Broward	51	Male	No		Unknown	FL resident	04/13/20
3,493	Broward	59	Male	Unknown		Unknown	FL resident	04/13/20
3,494	Broward	34	Male	Yes	CA	Yes	FL resident	04/13/20
3,495	Broward	87	Female	No		Unknown	FL resident	04/13/20
3,496	Broward	21	Male	No		Yes	FL resident	04/13/20
3,497	Broward	20	Male	Unknown		Unknown	FL resident	04/13/20
3,498	Broward	75	Male	No		Unknown	FL resident	04/13/20
3,499	Broward	86	Female	No		Unknown	FL resident	04/13/20
3,500	Broward	79	Female	No		Yes	FL resident	04/13/20
3,501	Broward	82	Female	No		No	FL resident	04/13/20
3,502	Broward	56	Female	Unknown			FL resident	04/13/20
3,503	Broward	32	Female	No		Unknown	FL resident	04/13/20
3,504	Broward	72	Female	Unknown		Yes	FL resident	04/13/20
3,505	Broward	53	Female	No		Yes	FL resident	04/13/20
3,506	Broward	26	Male	Unknown		Yes	FL resident	04/13/20
3,507	Broward	47	Male	Unknown		Yes	FL resident	04/13/20
3,508	Broward	58	Male	No		Yes	FL resident	04/13/20
3,509	Broward	39	Male	Yes	CANADA; CUBA; ECUADOR; NC; NY; OH; TX	Yes	FL resident	04/13/20
3,510	Broward	59	Female	No		Yes	FL resident	04/13/20
3,511	Broward	85	Female	No		Yes	FL resident	04/13/20

Coronavirus: line list of cases

Data verified as of Apr 26, 2020 at 10 AM

Data in this report are provisional and subject to change.

Case	County	Age	Gender	Travel related	Travel detail	Contact with a confirmed case	Jurisdiction	Date case counted
3,512	Broward	97	Female	No		No	FL resident	04/13/20
3,513	Broward	37	Female	No		Unknown	FL resident	04/13/20
3,514	Broward	51	Male	No		No	FL resident	04/13/20
3,515	Broward	27	Female	No		Unknown	FL resident	04/13/20
3,516	Broward	57	Female	Unknown		Yes	FL resident	04/13/20
3,517	Broward	56	Male	Unknown		Yes	FL resident	04/13/20
3,518	Broward	59	Female	No		Yes	FL resident	04/13/20
3,519	Broward	71	Female	No		Yes	FL resident	04/13/20
3,520	Broward	35	Male	No		No	FL resident	04/13/20
3,521	Broward	59	Female	No		Yes	FL resident	04/13/20
3,522	Broward	56	Male	No		No	FL resident	04/13/20
3,523	Broward	42	Female	No		Yes	FL resident	04/13/20
3,524	Broward	31	Male	Unknown		No	FL resident	04/13/20
3,525	Broward	60	Female	Unknown		Yes	FL resident	04/13/20
3,526	Broward	27	Female	Unknown		Unknown	FL resident	04/13/20
3,527	Broward	27	Female	No		Yes	FL resident	04/13/20
3,528	Broward	51	Female	No		Yes	FL resident	04/13/20
3,529	Broward	33	Male	No		Yes	FL resident	04/13/20
3,530	Broward	37	Female	Unknown		Yes	FL resident	04/13/20
3,531	Broward	38	Male	No		Yes	FL resident	04/13/20
3,532	Broward	60	Female	No		Yes	FL resident	04/13/20
3,533	Broward	25	Female	No		Yes	FL resident	04/13/20
3,534	Broward	63	Male	Unknown		Unknown	FL resident	04/13/20
3,535	Broward	24	Female	Unknown		Unknown	FL resident	04/13/20
3,536	Broward	81	Female	No		Unknown	FL resident	04/13/20
3,537	Broward	31	Male	No		Yes	FL resident	04/13/20
3,538	Broward	47	Male	No		No	FL resident	04/13/20
3,539	Broward	31	Male	Unknown		Yes	FL resident	04/13/20
3,540	Broward	49	Male	Unknown		Unknown	FL resident	04/13/20
3,541	Broward	35	Male	Unknown		Yes	FL resident	04/13/20
3,542	Broward	88	Male	No		Unknown	FL resident	04/13/20
3,543	Broward	65	Female	No		Yes	FL resident	04/13/20
3,544	Broward	32	Female	Unknown		Unknown	FL resident	04/13/20
3,545	Broward	23	Male	Unknown		Yes	FL resident	04/13/20
3,546	Broward	50	Male	No		Yes	FL resident	04/13/20
3,547	Broward	27	Female	No		Yes	FL resident	04/13/20
3,548	Broward	63	Female	No		Yes	FL resident	04/13/20
3,549	Broward	28	Female	Unknown		Yes	FL resident	04/13/20
3,550	Broward	46	Female	No		Yes	FL resident	04/13/20
3,551	Broward	36	Female	No		Yes	FL resident	04/13/20
3,552	Broward	55	Female	No		No	FL resident	04/13/20
3,553	Broward	57	Female	No		Yes	FL resident	04/13/20
3,554	Broward	34	Female	No		Yes	FL resident	04/13/20
3,555	Broward	29	Male	No		Yes	FL resident	04/13/20
3,556	Broward	26	Female	Unknown		Unknown	FL resident	04/13/20
3,557	Broward	70	Female	No		Yes	FL resident	04/13/20
3,558	Broward	58	Male	No		Yes	FL resident	04/13/20
3,559	Broward	65	Female	No		Yes	FL resident	04/13/20
3,560	Broward	56	Male	No		Yes	FL resident	04/13/20
3,561	Broward	76	Male	No		Yes	FL resident	04/13/20
3,562	Broward	39	Female	No		Yes	FL resident	04/13/20
3,563	Broward	55	Female	Unknown		No	FL resident	04/13/20
3,564	Broward	35	Female	Unknown		Unknown	FL resident	04/13/20
3,565	Broward	25	Female	No		Yes	FL resident	04/13/20
3,566	Broward	53	Male	No		Yes	FL resident	04/13/20
3,567	Broward	48	Female	Unknown		Unknown	FL resident	04/13/20
3,568	Broward	54	Female	Unknown		Unknown	FL resident	04/13/20
3,569	Broward	57	Female	Unknown		Yes	FL resident	04/13/20
3,570	Broward	52	Male	No		Yes	FL resident	04/13/20
3,571	Broward	42	Male	Unknown		Yes	FL resident	04/13/20
3,572	Broward	45	Female	Unknown		Unknown	FL resident	04/13/20
3,573	Broward	38	Female	No		Yes	FL resident	04/13/20

Coronavirus: line list of cases

Data verified as of Apr 26, 2020 at 10 AM

Data in this report are provisional and subject to change.

Case	County	Age	Gender	Travel related	Travel detail	Contact with a confirmed case	Jurisdiction	Date case counted
3,574	Broward	86	Female	Unknown		Yes	FL resident	04/13/20
3,575	Broward	81	Male	No		Yes	FL resident	04/13/20
3,576	Broward	55	Female	No		Yes	FL resident	04/13/20
3,577	Broward	38	Female	No		Yes	FL resident	04/13/20
3,578	Broward	69	Female	Yes	DE	No	FL resident	04/13/20
3,579	Broward	36	Female	No		No	FL resident	04/13/20
3,580	Broward	50	Female	No		Yes	FL resident	04/13/20
3,581	Broward	46	Male	Unknown		Yes	FL resident	04/13/20
3,582	Broward	30	Male	No		Yes	FL resident	04/13/20
3,583	Broward	57	Male	No		Yes	FL resident	04/13/20
3,584	Broward	32	Male	Unknown		Unknown	FL resident	04/13/20
3,585	Broward	30	Female	No		Yes	FL resident	04/13/20
3,586	Broward	49	Female	No		Yes	FL resident	04/13/20
3,587	Broward	61	Female	Yes	FL; VENEZUELA	Yes	FL resident	04/13/20
3,588	Broward	47	Female	No		Unknown	FL resident	04/13/20
3,589	Broward	62	Female	Unknown		Yes	FL resident	04/13/20
3,590	Broward	49	Male	Unknown		Unknown	FL resident	04/13/20
3,591	Broward	56	Female	No		Yes	FL resident	04/13/20
3,592	Broward	33	Female	Unknown		Yes	FL resident	04/13/20
3,593	Broward	46	Female	Unknown		Yes	FL resident	04/13/20
3,594	Broward	64	Female	No		Yes	FL resident	04/13/20
3,595	Broward	58	Male	Unknown		Unknown	FL resident	04/13/20
3,596	Broward	63	Female	No		No	FL resident	04/13/20
3,597	Broward	65	Female	Unknown		Unknown	FL resident	04/13/20
3,598	Broward	46	Female	No		Yes	FL resident	04/13/20
3,599	Broward	60	Male	No		No	FL resident	04/13/20
3,600	Broward	37	Female	No		Yes	FL resident	04/13/20
3,601	Broward	63	Male	No		Yes	FL resident	04/13/20
3,602	Broward	62	Female	No		Yes	FL resident	04/13/20
3,603	Broward	60	Female	No		No	FL resident	04/13/20
3,604	Broward	28	Female	No		Yes	FL resident	04/13/20
3,605	Broward	67	Male	No		No	FL resident	04/13/20
3,606	Broward	41	Male	No		Yes	FL resident	04/13/20
3,607	Broward	55	Female	Unknown		No	FL resident	04/13/20
3,608	Broward	57	Male	No		Unknown	FL resident	04/13/20
3,609	Broward	48	Female	No		No	FL resident	04/13/20
3,610	Broward	56	Male	Yes	CO	No	FL resident	04/13/20
3,611	Broward	60	Female	No		Yes	FL resident	04/13/20
3,612	Broward	75	Female	No		Yes	FL resident	04/13/20
3,613	Broward	46	Female	Unknown		Unknown	FL resident	04/13/20
3,614	Broward	49	Male	No		Unknown	FL resident	04/13/20
3,615	Broward	33	Male	Unknown		No	FL resident	04/13/20
3,616	Broward	67	Female	Unknown		Unknown	FL resident	04/13/20
3,617	Broward	80	Female	No		Unknown	FL resident	04/13/20
3,618	Broward	73	Female	Unknown		Unknown	FL resident	04/13/20
3,619	Broward	83	Male	Unknown		Yes	FL resident	04/13/20
3,620	Broward	33	Female	No		Unknown	FL resident	04/13/20
3,621	Broward	59	Female	No		Unknown	FL resident	04/13/20
3,622	Broward	53	Male	No		Unknown	FL resident	04/13/20
3,623	Broward	81	Male	No		Unknown	FL resident	04/13/20
3,624	Broward	50	Male	No		Unknown	FL resident	04/13/20
3,625	Broward	63	Male	Yes	FL; GA	No	FL resident	04/13/20
3,626	Broward	29	Male	No		Yes	FL resident	04/13/20
3,627	Broward	49	Male	Unknown		Unknown	FL resident	04/13/20
3,628	Broward	5	Male	No		Yes	FL resident	04/13/20
3,629	Broward	27	Male	Unknown		No	FL resident	04/13/20
3,630	Broward	64	Female	No		No	FL resident	04/13/20
3,631	Broward	54	Male	No		Unknown	FL resident	04/13/20
3,632	Broward	51	Male	No		Unknown	FL resident	04/13/20
3,633	Broward	39	Female	Unknown		Unknown	FL resident	04/13/20
3,634	Broward	80	Female	No		Yes	FL resident	04/13/20
3,635	Broward	52	Female	No		No	FL resident	04/13/20

Coronavirus: line list of cases

Data verified as of Apr 26, 2020 at 10 AM

Data in this report are provisional and subject to change.

Case	County	Age	Gender	Travel related	Travel detail	Contact with a confirmed case	Jurisdiction	Date case counted
3,636	Broward	62	Female	Unknown		Unknown	FL resident	04/13/20
3,637	Broward	49	Male	Unknown		Unknown	FL resident	04/13/20
3,638	Broward	16	Female	Unknown		Yes	FL resident	04/13/20
3,639	Broward	72	Female	Unknown		Unknown	FL resident	04/13/20
3,640	Broward	66	Female	No		No	FL resident	04/13/20
3,641	Broward	63	Female	Unknown		Yes	FL resident	04/13/20
3,642	Broward	29	Male	No		Yes	FL resident	04/13/20
3,643	Broward	71	Female	Unknown		Unknown	FL resident	04/13/20
3,644	Broward	67	Male	No		Yes	FL resident	04/13/20
3,645	Broward	91	Male	No		Yes	FL resident	04/13/20
3,646	Broward	55	Female	No		Yes	FL resident	04/13/20
3,647	Broward	51	Male	Unknown		Unknown	FL resident	04/13/20
3,648	Broward	38	Female	Unknown		Unknown	FL resident	04/13/20
3,649	Broward	63	Male	Unknown		Unknown	FL resident	04/13/20
3,650	Broward	64	Male	No		Yes	FL resident	04/13/20
3,651	Broward	65	Male	Unknown		Unknown	FL resident	04/13/20
3,652	Broward	21	Female	No		Unknown	FL resident	04/13/20
3,653	Broward	33	Male	Unknown		Yes	FL resident	04/13/20
3,654	Broward	32	Male	No		Yes	FL resident	04/13/20
3,655	Broward	38	Male	Unknown		Unknown	FL resident	04/13/20
3,656	Broward	47	Male	No		Unknown	FL resident	04/13/20
3,657	Broward	69	Male	Unknown		Yes	FL resident	04/13/20
3,658	Broward	35	Female	No		No	FL resident	04/13/20
3,659	Broward	67	Female	Unknown		Yes	FL resident	04/13/20
3,660	Broward	61	Female	Unknown		Yes	FL resident	04/13/20
3,661	Broward	78	Female	No		No	FL resident	04/13/20
3,662	Broward	30	Female	No		Yes	FL resident	04/13/20
3,663	Broward	56	Male	Unknown		Yes	FL resident	04/13/20
3,664	Broward	54	Male	No		Yes	FL resident	04/13/20
3,665	Broward	42	Male	Unknown		Yes	FL resident	04/13/20
3,666	Broward	66	Male	Unknown		Yes	FL resident	04/13/20
3,667	Broward	41	Female	Unknown		Unknown	FL resident	04/13/20
3,668	Broward	70	Male	No		Unknown	FL resident	04/13/20
3,669	Broward	34	Female	No		Unknown	FL resident	04/13/20
3,670	Broward	70	Female	No		No	FL resident	04/13/20
3,671	Broward	51	Male	Unknown		Unknown	FL resident	04/13/20
3,672	Broward	44	Female	No		Yes	FL resident	04/13/20
3,673	Broward	18	Male	Unknown		Yes	FL resident	04/13/20
3,674	Broward	36	Male	Unknown		Unknown	FL resident	04/13/20
3,675	Broward	66	Male	No		Unknown	FL resident	04/13/20
3,676	Broward	39	Male	Unknown		Yes	FL resident	04/13/20
3,677	Broward	61	Male	Unknown		Unknown	FL resident	04/13/20
3,678	Broward	41	Male	No		Unknown	FL resident	04/13/20
3,679	Broward	64	Female	Unknown		No	FL resident	04/13/20
3,680	Broward	39	Male	Unknown		Yes	FL resident	04/13/20
3,681	Broward	50	Male	No		Unknown	FL resident	04/13/20
3,682	Broward	49	Male	No		Yes	FL resident	04/13/20
3,683	Broward	50	Female	No		Unknown	FL resident	04/13/20
3,684	Broward	70	Male	No		Yes	FL resident	04/13/20
3,685	Broward	18	Male	Unknown		Unknown	FL resident	04/13/20
3,686	Broward	89	Male	Unknown		No	FL resident	04/13/20
3,687	Broward	72	Male	No		Unknown	FL resident	04/13/20
3,688	Broward	28	Female	No		Unknown	FL resident	04/13/20
3,689	Broward	37	Male	No		No	FL resident	04/13/20
3,690	Broward	66	Male	Unknown		Unknown	FL resident	04/13/20
3,691	Broward	71	Female	No		Yes	FL resident	04/13/20
3,692	Broward	24	Female	No		Yes	FL resident	04/13/20
3,693	Broward	56	Female	No		Yes	FL resident	04/13/20
3,694	Broward	39	Male	No		No	FL resident	04/13/20
3,695	Broward	29	Male	No		No	FL resident	04/13/20
3,696	Broward	93	Female	No		Yes	FL resident	04/14/20
3,697	Broward	56	Female	No		Unknown	FL resident	04/14/20

Coronavirus: line list of cases

Data verified as of Apr 26, 2020 at 10 AM

Data in this report are provisional and subject to change.

Case	County	Age	Gender	Travel related	Travel detail	Contact with a confirmed case	Jurisdiction	Date case counted
3,698	Broward	52	Male	No		Unknown	FL resident	04/14/20
3,699	Broward	80	Female	Unknown		Yes	FL resident	04/14/20
3,700	Broward	62	Female	Unknown		Yes	FL resident	04/14/20
3,701	Broward	71	Female	Unknown		Yes	FL resident	04/14/20
3,702	Broward	30	Female	No		Yes	FL resident	04/14/20
3,703	Broward	70	Male	Unknown		Unknown	FL resident	04/14/20
3,704	Broward	31	Male	Unknown		Unknown	FL resident	04/14/20
3,705	Broward	91	Female	No		Unknown	FL resident	04/14/20
3,706	Broward	46	Male	No		Yes	FL resident	04/14/20
3,707	Broward	28	Male	Unknown		Unknown	FL resident	04/14/20
3,708	Broward	58	Female	No		Yes	FL resident	04/14/20
3,709	Broward	85	Male	Unknown			FL resident	04/14/20
3,710	Broward	50	Female	No		Yes	FL resident	04/14/20
3,711	Broward	48	Female	No		Yes	FL resident	04/14/20
3,712	Broward	50	Male	Unknown		Unknown	FL resident	04/14/20
3,713	Broward	52	Female	No		Unknown	FL resident	04/14/20
3,714	Broward	64	Female	No		Yes	FL resident	04/14/20
3,715	Broward	81	Male	Unknown		Unknown	FL resident	04/14/20
3,716	Broward	56	Female	No		Yes	FL resident	04/14/20
3,717	Broward	87	Female	Unknown		Yes	FL resident	04/14/20
3,718	Broward	69	Male	Yes	HAITI; JAMAICA	No	FL resident	04/14/20
3,719	Broward	58	Female	No		Yes	FL resident	04/14/20
3,720	Broward	60	Male	Unknown		Unknown	FL resident	04/14/20
3,721	Broward	33	Male	No		Unknown	FL resident	04/14/20
3,722	Broward	51	Male	Unknown		Yes	FL resident	04/14/20
3,723	Broward	53	Female	Unknown		Unknown	FL resident	04/14/20
3,724	Broward	51	Male	No		Yes	FL resident	04/14/20
3,725	Broward	24	Female	Unknown		Yes	FL resident	04/14/20
3,726	Broward	54	Female	No		Yes	FL resident	04/14/20
3,727	Broward	23	Male	Unknown		Yes	FL resident	04/14/20
3,728	Broward	60	Female	No		Yes	FL resident	04/14/20
3,729	Broward	55	Female	No		Yes	FL resident	04/14/20
3,730	Broward	36	Female	No		Yes	FL resident	04/14/20
3,731	Broward	54	Female	No		Yes	FL resident	04/14/20
3,732	Broward	66	Female	No		Unknown	FL resident	04/14/20
3,733	Broward	20	Female	No		Yes	FL resident	04/14/20
3,734	Broward	38	Female	No		Yes	FL resident	04/14/20
3,735	Broward	22	Female	Unknown		Unknown	FL resident	04/14/20
3,736	Broward	34	Male	Unknown		Yes	FL resident	04/14/20
3,737	Broward	70	Female	No		No	FL resident	04/14/20
3,738	Broward	48	Female	No		No	FL resident	04/14/20
3,739	Broward	60	Male	No		No	FL resident	04/14/20
3,740	Broward	47	Female	No		Unknown	FL resident	04/14/20
3,741	Broward	63	Male	No		Unknown	FL resident	04/14/20
3,742	Broward	62	Female	Unknown		Unknown	FL resident	04/14/20
3,743	Broward	28	Female	Unknown			FL resident	04/14/20
3,744	Broward	57	Male	No		Yes	FL resident	04/14/20
3,745	Broward	74	Female	No		Yes	FL resident	04/14/20
3,746	Broward	51	Male	Unknown		Yes	FL resident	04/14/20
3,747	Broward	21	Male	No		Yes	FL resident	04/14/20
3,748	Broward	45	Female	No		Yes	FL resident	04/14/20
3,749	Broward	31	Female	No		Unknown	FL resident	04/14/20
3,750	Broward	48	Female	Unknown		Unknown	FL resident	04/14/20
3,751	Broward	20	Male	No		Yes	FL resident	04/14/20
3,752	Broward	51	Female	Yes	AR; DOMINICAN REPUBLIC	Yes	FL resident	04/14/20
3,753	Broward	29	Female	No		Yes	FL resident	04/14/20
3,754	Broward	25	Male	No		No	FL resident	04/14/20
3,755	Broward	44	Male	No		Yes	FL resident	04/14/20
3,756	Broward	38	Female	Unknown		Yes	FL resident	04/14/20
3,757	Broward	54	Male	Yes	NY	Yes	FL resident	04/14/20
3,758	Broward	31	Male	Unknown		Unknown	FL resident	04/14/20
3,759	Broward	66	Male	No		Yes	FL resident	04/14/20

Coronavirus: line list of cases

Data verified as of Apr 26, 2020 at 10 AM

Data in this report are provisional and subject to change.

Case	County	Age	Gender	Travel related	Travel detail	Contact with a confirmed case	Jurisdiction	Date case counted
3,760	Broward	47	Male	No		Unknown	FL resident	04/14/20
3,761	Broward	66	Male	Unknown			FL resident	04/14/20
3,762	Broward	67	Female	No		No	FL resident	04/14/20
3,763	Broward	26	Female	No		Yes	FL resident	04/14/20
3,764	Broward	61	Female	Unknown		Unknown	FL resident	04/14/20
3,765	Broward	61	Female	Unknown		Yes	FL resident	04/14/20
3,766	Broward	85	Male	Unknown			FL resident	04/14/20
3,767	Broward	90	Male	No		Unknown	FL resident	04/14/20
3,768	Broward	43	Female	Unknown		Yes	FL resident	04/14/20
3,769	Broward	37	Male	No		Yes	FL resident	04/14/20
3,770	Broward	66	Male	Unknown		Unknown	FL resident	04/15/20
3,771	Broward	73	Female	Unknown		Yes	FL resident	04/15/20
3,772	Broward	22	Female	No		Unknown	FL resident	04/15/20
3,773	Broward	72	Male	No		Yes	FL resident	04/15/20
3,774	Broward	51	Male	No		Yes	FL resident	04/15/20
3,775	Broward	37	Male	No		No	FL resident	04/15/20
3,776	Broward	35	Female	No		Unknown	FL resident	04/15/20
3,777	Broward	33	Male	No		Yes	FL resident	04/15/20
3,778	Broward	81	Female	No		Unknown	FL resident	04/15/20
3,779	Broward	63	Female	No		No	FL resident	04/15/20
3,780	Broward	55	Female	No		Yes	FL resident	04/15/20
3,781	Broward	63	Male	No		Yes	FL resident	04/15/20
3,782	Broward	35	Male	No		Yes	FL resident	04/15/20
3,783	Broward	61	Female	Unknown		Yes	FL resident	04/15/20
3,784	Broward	82	Male	Unknown			FL resident	04/15/20
3,785	Broward	43	Female	No		Unknown	FL resident	04/15/20
3,786	Broward	44	Female	Unknown		Yes	FL resident	04/15/20
3,787	Broward	25	Female	Unknown		No	FL resident	04/15/20
3,788	Broward	96	Female	No		Yes	FL resident	04/15/20
3,789	Broward	53	Male	Unknown		Yes	FL resident	04/15/20
3,790	Broward	48	Male	Unknown		Unknown	FL resident	04/15/20
3,791	Broward	80	Male	Unknown		Unknown	FL resident	04/15/20
3,792	Broward	35	Female	Unknown		Yes	FL resident	04/15/20
3,793	Broward	38	Male	No		Yes	FL resident	04/15/20
3,794	Broward	12	Female	Unknown		Yes	FL resident	04/15/20
3,795	Broward	54	Male	No		Yes	FL resident	04/15/20
3,796	Broward	78	Female	Unknown		Yes	FL resident	04/15/20
3,797	Broward	25	Female	No		Unknown	FL resident	04/15/20
3,798	Broward	23	Male	No		Unknown	FL resident	04/15/20
3,799	Broward	52	Male	No		Yes	FL resident	04/15/20
3,800	Broward	75	Male	Unknown		Yes	FL resident	04/15/20
3,801	Broward	41	Male	Yes	NY	Yes	FL resident	04/15/20
3,802	Broward	47	Female	Unknown		Yes	FL resident	04/15/20
3,803	Broward	59	Male	Yes	FL; NJ; NY	Yes	FL resident	04/15/20
3,804	Broward	56	Male	No		Yes	FL resident	04/15/20
3,805	Broward	21	Male	No		Yes	FL resident	04/15/20
3,806	Broward	31	Male	Unknown		Yes	FL resident	04/15/20
3,807	Broward	33	Male	No		Yes	FL resident	04/15/20
3,808	Broward	20	Female	Unknown		Yes	FL resident	04/15/20
3,809	Broward	35	Female	No		No	FL resident	04/15/20
3,810	Broward	40	Female	No		Yes	FL resident	04/15/20
3,811	Broward	43	Male	No		Yes	FL resident	04/15/20
3,812	Broward	51	Male	No		Unknown	FL resident	04/15/20
3,813	Broward	59	Male	Unknown		Yes	FL resident	04/15/20
3,814	Broward	54	Male	Unknown		Yes	FL resident	04/15/20
3,815	Broward	37	Female	No		Yes	FL resident	04/15/20
3,816	Broward	62	Female	Unknown		Yes	FL resident	04/15/20
3,817	Broward	34	Male	No		Unknown	FL resident	04/15/20
3,818	Broward	67	Male	Yes	EUROPE	Unknown	FL resident	04/15/20
3,819	Broward	49	Male	No		Yes	FL resident	04/15/20
3,820	Broward	38	Male	No		Yes	FL resident	04/15/20
3,821	Broward	60	Female	No		Unknown	FL resident	04/15/20

Coronavirus: line list of cases

Data verified as of Apr 26, 2020 at 10 AM

Data in this report are provisional and subject to change.

Case	County	Age	Gender	Travel related	Travel detail	Contact with a confirmed case	Jurisdiction	Date case counted
3,822	Broward	79	Male	No		Unknown	FL resident	04/15/20
3,823	Broward	66	Male	No		Unknown	FL resident	04/15/20
3,824	Broward	69	Female	No		Yes	FL resident	04/15/20
3,825	Broward	58	Male	Unknown		No	FL resident	04/15/20
3,826	Broward	29	Female	Unknown		Yes	FL resident	04/15/20
3,827	Broward	71	Male	Unknown		No	FL resident	04/15/20
3,828	Broward	52	Male	No		Yes	FL resident	04/15/20
3,829	Broward	57	Male	Yes	CHILE; IL; PUERTO RICO	No	FL resident	04/15/20
3,830	Broward	53	Male	Unknown		Unknown	FL resident	04/15/20
3,831	Broward	51	Male	No		Unknown	FL resident	04/15/20
3,832	Broward	64	Female	Unknown		Unknown	FL resident	04/15/20
3,833	Broward	61	Male	Unknown		Yes	FL resident	04/15/20
3,834	Broward	59	Male	No		No	FL resident	04/15/20
3,835	Broward	83	Female	No		Yes	FL resident	04/15/20
3,836	Broward	77	Male	No		Unknown	FL resident	04/15/20
3,837	Broward	99	Female	Unknown			FL resident	04/15/20
3,838	Broward	83	Female	No		Unknown	FL resident	04/15/20
3,839	Broward	45	Male	No		No	FL resident	04/15/20
3,840	Broward	35	Female	No		Yes	FL resident	04/15/20
3,841	Broward	38	Female	No		Yes	FL resident	04/15/20
3,842	Broward	77	Male	No		Yes	FL resident	04/15/20
3,843	Broward	38	Female	No		Unknown	FL resident	04/15/20
3,844	Broward	70	Male	No		Unknown	FL resident	04/15/20
3,845	Broward	54	Female	Unknown		Unknown	FL resident	04/15/20
3,846	Broward	46	Female	Unknown		Unknown	FL resident	04/15/20
3,847	Broward	76	Male	Unknown			FL resident	04/15/20
3,848	Broward	46	Female	Unknown			FL resident	04/15/20
3,849	Broward	54	Male	No		Yes	FL resident	04/15/20
3,850	Broward	54	Male	No		Unknown	FL resident	04/15/20
3,851	Broward	39	Female	No		No	FL resident	04/15/20
3,852	Broward	23	Female	No		No	FL resident	04/15/20
3,853	Broward	67	Female	No		No	FL resident	04/15/20
3,854	Broward	34	Female	No		Yes	FL resident	04/15/20
3,855	Broward	27	Female	No		Yes	FL resident	04/15/20
3,856	Broward	57	Male	Unknown		Yes	FL resident	04/15/20
3,857	Broward	50	Male	Unknown		Yes	FL resident	04/15/20
3,858	Broward	23	Female	Unknown		Unknown	FL resident	04/15/20
3,859	Broward	33	Male	Unknown		Unknown	FL resident	04/15/20
3,860	Broward	45	Male	Yes	FL; GA; PA	Unknown	FL resident	04/15/20
3,861	Broward	64	Male	Yes	CARIBBEAN; SOUTH AMERICA	Yes	FL resident	04/15/20
3,862	Broward	29	Female	Unknown		Yes	FL resident	04/15/20
3,863	Broward	47	Male	Unknown			FL resident	04/15/20
3,864	Broward	69	Male	No		Yes	FL resident	04/15/20
3,865	Broward	33	Female	Unknown		No	FL resident	04/15/20
3,866	Broward	31	Male	No		No	FL resident	04/15/20
3,867	Broward	57	Male	No		Yes	FL resident	04/15/20
3,868	Broward	17	Male	No		Yes	FL resident	04/15/20
3,869	Broward	28	Female	No		No	FL resident	04/15/20
3,870	Broward	72	Male	No		Yes	FL resident	04/15/20
3,871	Broward	87	Male	No		Yes	FL resident	04/15/20
3,872	Broward	85	Male	No		Yes	FL resident	04/15/20
3,873	Broward	49	Female	Unknown		Unknown	FL resident	04/15/20
3,874	Broward	32	Male	Unknown		Yes	FL resident	04/15/20
3,875	Broward	66	Male	Unknown		Yes	FL resident	04/15/20
3,876	Broward	47	Male	No		Unknown	FL resident	04/15/20
3,877	Broward	68	Male	Unknown		Unknown	FL resident	04/15/20
3,878	Broward	76	Male	No		Unknown	FL resident	04/15/20
3,879	Broward	36	Female	Unknown		No	FL resident	04/15/20
3,880	Broward	84	Male	Yes	FL; NY	Unknown	FL resident	04/15/20
3,881	Broward	58	Male	Unknown			FL resident	04/15/20
3,882	Broward	45	Female	No		Yes	FL resident	04/15/20
3,883	Broward	67	Female	No		Unknown	FL resident	04/15/20

Coronavirus: line list of cases

Data verified as of Apr 26, 2020 at 10 AM

Data in this report are provisional and subject to change.

Case	County	Age	Gender	Travel related	Travel detail	Contact with a confirmed case	Jurisdiction	Date case counted
3,884	Broward	43	Female	No		No	FL resident	04/15/20
3,885	Broward	48	Female	Unknown		Unknown	FL resident	04/15/20
3,886	Broward	68	Male	Unknown		Unknown	FL resident	04/16/20
3,887	Broward	46	Male	Unknown		Yes	FL resident	04/16/20
3,888	Broward	72	Female	No		Yes	FL resident	04/16/20
3,889	Broward	74	Male	No		Unknown	FL resident	04/16/20
3,890	Broward	23	Male	No			FL resident	04/16/20
3,891	Broward	82	Male	Unknown		Yes	FL resident	04/16/20
3,892	Broward	42	Male	Unknown		Yes	FL resident	04/16/20
3,893	Broward	63	Female	Unknown		Yes	FL resident	04/16/20
3,894	Broward	42	Female	No		Unknown	FL resident	04/16/20
3,895	Broward	63	Female	Unknown		Yes	FL resident	04/16/20
3,896	Broward	27	Female	No		No	FL resident	04/16/20
3,897	Broward	34	Female	No		Yes	FL resident	04/16/20
3,898	Broward	58	Male	No		No	FL resident	04/16/20
3,899	Broward	63	Male	No		Yes	FL resident	04/16/20
3,900	Broward	28	Female	Unknown		No	FL resident	04/16/20
3,901	Broward	62	Female	Yes	NY	Unknown	FL resident	04/16/20
3,902	Broward	51	Female	No		Unknown	FL resident	04/16/20
3,903	Broward	37	Female	Unknown		Unknown	FL resident	04/16/20
3,904	Broward	57	Female	Unknown		Yes	FL resident	04/16/20
3,905	Broward	31	Male	Unknown		Yes	FL resident	04/16/20
3,906	Broward	56	Male	Yes	EGYPT; FL; FRANCE; JORDAN	No	FL resident	04/16/20
3,907	Broward	32	Male	Unknown		Unknown	FL resident	04/16/20
3,908	Broward	58	Female	Unknown		Unknown	FL resident	04/16/20
3,909	Broward	77	Female	No		No	FL resident	04/16/20
3,910	Broward	69	Male	No		No	FL resident	04/16/20
3,911	Broward	60	Female	No		Yes	FL resident	04/16/20
3,912	Broward	50	Male	Unknown		Unknown	FL resident	04/16/20
3,913	Broward	57	Female	Yes	NY	Yes	FL resident	04/16/20
3,914	Broward	29	Male	No		Yes	FL resident	04/16/20
3,915	Broward	55	Female	Unknown		Yes	FL resident	04/16/20
3,916	Broward	29	Male	Unknown		Unknown	FL resident	04/16/20
3,917	Broward	28	Male	No		Unknown	FL resident	04/16/20
3,918	Broward	24	Male	No		No	FL resident	04/16/20
3,919	Broward	35	Male	No		Yes	FL resident	04/16/20
3,920	Broward	33	Male	No		Yes	FL resident	04/16/20
3,921	Broward	19	Female	No		Yes	FL resident	04/16/20
3,922	Broward	52	Male	No		Yes	FL resident	04/16/20
3,923	Broward	46	Female	Unknown		Unknown	FL resident	04/16/20
3,924	Broward	31	Male	No		No	FL resident	04/16/20
3,925	Broward	34	Female	No		No	FL resident	04/16/20
3,926	Broward	56	Male	Unknown		Yes	FL resident	04/16/20
3,927	Broward	26	Male	Unknown		Unknown	FL resident	04/16/20
3,928	Broward	35	Male	Unknown		Yes	FL resident	04/16/20
3,929	Broward	30	Female	No		Yes	FL resident	04/16/20
3,930	Broward	22	Male	Unknown		Unknown	FL resident	04/16/20
3,931	Broward	27	Female	Unknown		Unknown	FL resident	04/16/20
3,932	Broward	73	Male	No		Unknown	FL resident	04/16/20
3,933	Broward	24	Male	Unknown		Yes	FL resident	04/16/20
3,934	Broward	52	Male	No		Unknown	FL resident	04/16/20
3,935	Broward	56	Male	No		Yes	FL resident	04/16/20
3,936	Broward	44	Female	No		Unknown	FL resident	04/16/20
3,937	Broward	26	Female	No		Unknown	FL resident	04/16/20
3,938	Broward	57	Male	No		Yes	FL resident	04/16/20
3,939	Broward	42	Female	No		Yes	FL resident	04/16/20
3,940	Broward	22	Male	No		Unknown	FL resident	04/16/20
3,941	Broward	33	Female	No		Yes	FL resident	04/16/20
3,942	Broward	26	Male	No		Yes	FL resident	04/16/20
3,943	Broward	43	Female	Unknown		Yes	FL resident	04/16/20
3,944	Broward	29	Male	Unknown		Yes	FL resident	04/16/20
3,945	Broward	25	Female	No		No	FL resident	04/16/20

Coronavirus: line list of cases

Data verified as of Apr 26, 2020 at 10 AM

Data in this report are provisional and subject to change.

Case	County	Age	Gender	Travel related	Travel detail	Contact with a confirmed case	Jurisdiction	Date case counted
3,946	Broward	60	Female	No		No	FL resident	04/16/20
3,947	Broward	38	Male	Unknown		Yes	FL resident	04/16/20
3,948	Broward	40	Female	No		Unknown	FL resident	04/16/20
3,949	Broward	32	Female	Unknown		No	FL resident	04/16/20
3,950	Broward	55	Female	Unknown		Yes	FL resident	04/16/20
3,951	Broward	41	Female	No		No	FL resident	04/16/20
3,952	Broward	31	Male	No		Unknown	FL resident	04/16/20
3,953	Broward	57	Male	No		Unknown	FL resident	04/16/20
3,954	Broward	67	Male	No		Yes	FL resident	04/16/20
3,955	Broward	62	Female	No		No	FL resident	04/16/20
3,956	Broward	48	Male	No		Yes	FL resident	04/16/20
3,957	Broward	67	Male	Unknown		Unknown	FL resident	04/16/20
3,958	Broward	50	Male	No		No	FL resident	04/16/20
3,959	Broward	49	Female	Unknown		Yes	FL resident	04/16/20
3,960	Broward	39	Female	Unknown		Unknown	FL resident	04/16/20
3,961	Broward	56	Female	No		No	FL resident	04/16/20
3,962	Broward	36	Male	No		No	FL resident	04/16/20
3,963	Broward	26	Female	No		Unknown	FL resident	04/16/20
3,964	Broward	35	Female	Unknown		Unknown	FL resident	04/16/20
3,965	Broward	4	Male	No		Yes	FL resident	04/16/20
3,966	Broward	34	Male	Unknown		Unknown	FL resident	04/16/20
3,967	Broward	21	Male	Unknown		Unknown	FL resident	04/16/20
3,968	Broward	63	Female	No		Unknown	FL resident	04/16/20
3,969	Broward	62	Female	Unknown		Yes	FL resident	04/16/20
3,970	Broward	55	Female	Unknown		Yes	FL resident	04/16/20
3,971	Broward	37	Male	No		Yes	FL resident	04/16/20
3,972	Broward	33	Female	Unknown		Unknown	FL resident	04/16/20
3,973	Broward	66	Female	Yes	NY	Yes	FL resident	04/16/20
3,974	Broward	62	Male	Unknown			FL resident	04/16/20
3,975	Broward	60	Male	No		Yes	FL resident	04/16/20
3,976	Broward	46	Female	No		Unknown	FL resident	04/16/20
3,977	Broward	41	Female	Unknown		Unknown	FL resident	04/16/20
3,978	Broward	17	Male	No		Yes	FL resident	04/16/20
3,979	Broward	66	Female	No		Yes	FL resident	04/16/20
3,980	Broward	53	Female	No		Yes	FL resident	04/16/20
3,981	Broward	71	Female	No		Yes	FL resident	04/16/20
3,982	Broward	55	Female	Yes	COLOMBIA	Yes	FL resident	04/16/20
3,983	Broward	57	Male	No		Yes	FL resident	04/16/20
3,984	Broward	48	Female	No		Yes	FL resident	04/16/20
3,985	Broward	56	Female	No		No	FL resident	04/16/20
3,986	Broward	55	Female	No		Yes	FL resident	04/16/20
3,987	Broward	61	Male	No		Yes	FL resident	04/16/20
3,988	Broward	43	Male	No		Yes	FL resident	04/16/20
3,989	Broward	33	Female	Unknown		Yes	FL resident	04/16/20
3,990	Broward	25	Female	No		Yes	FL resident	04/16/20
3,991	Broward	60	Female	Unknown		Yes	FL resident	04/16/20
3,992	Broward	58	Female	Unknown		Unknown	FL resident	04/16/20
3,993	Broward	54	Female	No		Yes	FL resident	04/16/20
3,994	Broward	59	Female	No		Yes	FL resident	04/16/20
3,995	Broward	65	Female	No		No	FL resident	04/16/20
3,996	Broward	50	Female	No		Yes	FL resident	04/16/20
3,997	Broward	35	Female	No		Yes	FL resident	04/16/20
3,998	Broward	23	Female	No		Yes	FL resident	04/16/20
3,999	Broward	57	Male	Unknown		Unknown	FL resident	04/16/20
4,000	Broward	50	Female	No		Yes	FL resident	04/16/20
4,001	Broward	56	Male	Unknown		Yes	FL resident	04/16/20
4,002	Broward	31	Female	Unknown			FL resident	04/16/20
4,003	Broward	24	Male	No		Yes	FL resident	04/16/20
4,004	Broward	55	Female	Unknown		Yes	FL resident	04/16/20
4,005	Broward	55	Female	Unknown		Yes	FL resident	04/16/20
4,006	Broward	41	Female	No		Unknown	FL resident	04/16/20
4,007	Broward	59	Male	No		Unknown	FL resident	04/16/20

Coronavirus: line list of cases

Data verified as of Apr 26, 2020 at 10 AM

Data in this report are provisional and subject to change.

Case	County	Age	Gender	Travel related	Travel detail	Contact with a confirmed case	Jurisdiction	Date case counted
4,008	Broward	37	Female	No		Yes	FL resident	04/16/20
4,009	Broward	57	Female	Unknown		Unknown	FL resident	04/16/20
4,010	Broward	63	Female	No		Yes	FL resident	04/16/20
4,011	Broward	91	Female	No		Yes	FL resident	04/16/20
4,012	Broward	25	Male	Unknown		Yes	FL resident	04/16/20
4,013	Broward	59	Female	No		Yes	FL resident	04/16/20
4,014	Broward	86	Female	No		Unknown	FL resident	04/16/20
4,015	Broward	40	Female	No		No	FL resident	04/16/20
4,016	Broward	72	Female	No		Unknown	FL resident	04/16/20
4,017	Broward	26	Male	No		Yes	FL resident	04/16/20
4,018	Broward	33	Male	No		Yes	FL resident	04/16/20
4,019	Broward	32	Male	No		Yes	FL resident	04/16/20
4,020	Broward	46	Male	No		Yes	FL resident	04/16/20
4,021	Broward	47	Male	No		Yes	FL resident	04/16/20
4,022	Broward	33	Female	No		Yes	FL resident	04/16/20
4,023	Broward	26	Male	No		Yes	FL resident	04/16/20
4,024	Broward	50	Male	No		Yes	FL resident	04/16/20
4,025	Broward	19	Male	No		Yes	FL resident	04/16/20
4,026	Broward	64	Female	No		No	FL resident	04/16/20
4,027	Broward	61	Female	Unknown		No	FL resident	04/16/20
4,028	Broward	38	Female	Unknown		Yes	FL resident	04/16/20
4,029	Broward	49	Male	Yes	BAHAMAS; DOMINICAN REPUBLIC; FL; MEXICO	Yes	FL resident	04/16/20
4,030	Broward	57	Male	No		Yes	FL resident	04/16/20
4,031	Broward	61	Female	Unknown		Yes	FL resident	04/16/20
4,032	Broward	15	Female	Yes	CT; FL	Yes	FL resident	04/16/20
4,033	Broward	6	Male	No		Yes	FL resident	04/16/20
4,034	Broward	39	Male	No		Yes	FL resident	04/16/20
4,035	Broward	73	Male	Yes	HAITI	Unknown	FL resident	04/16/20
4,036	Broward	41	Male	No		No	FL resident	04/16/20
4,037	Broward	83	Male	No		Yes	FL resident	04/16/20
4,038	Broward	19	Female	No		Yes	FL resident	04/16/20
4,039	Broward	75	Male	Unknown		Yes	FL resident	04/16/20
4,040	Broward	66	Female	Yes	PERU	Yes	FL resident	04/16/20
4,041	Broward	41	Female	No		Yes	FL resident	04/16/20
4,042	Broward	29	Male	No		Unknown	FL resident	04/16/20
4,043	Broward	55	Female	No		Yes	FL resident	04/16/20
4,044	Broward	46	Female	Unknown		Yes	FL resident	04/16/20
4,045	Broward	15	Male	No		Yes	FL resident	04/16/20
4,046	Broward	30	Male	Unknown		No	FL resident	04/16/20
4,047	Broward	82	Male	No			FL resident	04/16/20
4,048	Broward	41	Female	No		Unknown	FL resident	04/16/20
4,049	Broward	76	Female	Unknown		Yes	FL resident	04/16/20
4,050	Broward	59	Male	Unknown		Yes	FL resident	04/16/20
4,051	Broward	76	Female	No		Unknown	FL resident	04/16/20
4,052	Broward	87	Female	Unknown			FL resident	04/16/20
4,053	Broward	62	Female	No		Yes	FL resident	04/16/20
4,054	Broward	90	Male	No		Yes	FL resident	04/16/20
4,055	Broward	31	Female	Unknown		Unknown	FL resident	04/16/20
4,056	Broward	59	Female	No		Yes	FL resident	04/16/20
4,057	Broward	52	Male	Unknown		Unknown	FL resident	04/16/20
4,058	Broward	50	Male	Unknown			FL resident	04/16/20
4,059	Broward	45	Female	Unknown		Unknown	FL resident	04/16/20
4,060	Broward	49	Male	No		Yes	FL resident	04/16/20
4,061	Broward	53	Female	No		Yes	FL resident	04/16/20
4,062	Broward	39	Male	Unknown		No	FL resident	04/16/20
4,063	Broward	27	Male	No		Yes	FL resident	04/16/20
4,064	Broward	65	Female	No		No	FL resident	04/16/20
4,065	Broward	22	Female	Unknown		No	FL resident	04/16/20
4,066	Broward	50	Female	No		Unknown	FL resident	04/16/20
4,067	Broward	40	Female	No		Yes	FL resident	04/16/20
4,068	Broward	46	Female	Unknown		No	FL resident	04/17/20

Coronavirus: line list of cases

Data verified as of Apr 26, 2020 at 10 AM

Data in this report are provisional and subject to change.

Case	County	Age	Gender	Travel related	Travel detail	Contact with a confirmed case	Jurisdiction	Date case counted
4,069	Broward	43	Female	Yes	FL; SC	Yes	FL resident	04/17/20
4,070	Broward	43	Male	No		Yes	FL resident	04/17/20
4,071	Broward	38	Male	Unknown		Unknown	FL resident	04/17/20
4,072	Broward	27	Male	No		No	FL resident	04/17/20
4,073	Broward	44	Female	No		Yes	FL resident	04/17/20
4,074	Broward	51	Female	No		No	FL resident	04/17/20
4,075	Broward	59	Female	No		No	FL resident	04/17/20
4,076	Broward	54	Female	Unknown		Unknown	FL resident	04/17/20
4,077	Broward	27	Female	No		Yes	FL resident	04/17/20
4,078	Broward	32	Female	Unknown		Unknown	FL resident	04/17/20
4,079	Broward	35	Female	No		Unknown	FL resident	04/17/20
4,080	Broward	40	Male	No		Unknown	FL resident	04/17/20
4,081	Broward	37	Female	Unknown		Yes	FL resident	04/17/20
4,082	Broward	45	Female	No		Unknown	FL resident	04/17/20
4,083	Broward	62	Female	No		Yes	FL resident	04/17/20
4,084	Broward	39	Female	Unknown		Unknown	FL resident	04/17/20
4,085	Broward	27	Female	Unknown		Unknown	FL resident	04/17/20
4,086	Broward	47	Female	No		Yes	FL resident	04/17/20
4,087	Broward	84	Female	No		No	FL resident	04/17/20
4,088	Broward	48	Female	No		Yes	FL resident	04/17/20
4,089	Broward	48	Female	Unknown		Unknown	FL resident	04/17/20
4,090	Broward	65	Female	No		Unknown	FL resident	04/17/20
4,091	Broward	51	Male	Unknown		Unknown	FL resident	04/17/20
4,092	Broward	48	Female	No		No	FL resident	04/17/20
4,093	Broward	55	Female	No		No	FL resident	04/17/20
4,094	Broward	37	Male	No		Yes	FL resident	04/17/20
4,095	Broward	44	Female	Unknown		No	FL resident	04/17/20
4,096	Broward	67	Male	No		Unknown	FL resident	04/17/20
4,097	Broward	39	Male	No		No	FL resident	04/17/20
4,098	Broward	39	Female	Unknown		Unknown	FL resident	04/17/20
4,099	Broward	40	Female	No		Yes	FL resident	04/17/20
4,100	Broward	66	Female	Unknown		Unknown	FL resident	04/17/20
4,101	Broward	50	Female	Unknown		Unknown	FL resident	04/17/20
4,102	Broward	58	Female	Unknown		Yes	FL resident	04/17/20
4,103	Broward	56	Female	No		Yes	FL resident	04/17/20
4,104	Broward	29	Female	Unknown		Yes	FL resident	04/17/20
4,105	Broward	65	Male	No		Yes	FL resident	04/17/20
4,106	Broward	57	Male	No		Unknown	FL resident	04/17/20
4,107	Broward	22	Female	Yes	MA	Yes	FL resident	04/17/20
4,108	Broward	39	Female	No		Yes	FL resident	04/17/20
4,109	Broward	64	Male	No		Yes	FL resident	04/17/20
4,110	Broward	54	Female	Unknown		Unknown	FL resident	04/17/20
4,111	Broward	46	Female	No		Yes	FL resident	04/17/20
4,112	Broward	53	Female	Unknown		Unknown	FL resident	04/17/20
4,113	Broward	87	Male	No		Unknown	FL resident	04/17/20
4,114	Broward	83	Female	Unknown		Unknown	FL resident	04/17/20
4,115	Broward	41	Male	Unknown		Yes	FL resident	04/17/20
4,116	Broward	25	Female	No		Yes	FL resident	04/17/20
4,117	Broward	18	Male	Unknown		Unknown	FL resident	04/17/20
4,118	Broward	50	Female	Unknown		Unknown	FL resident	04/17/20
4,119	Broward	53	Female	No		Unknown	FL resident	04/17/20
4,120	Broward	45	Female	Unknown		Yes	FL resident	04/17/20
4,121	Broward	51	Female	No		Yes	FL resident	04/17/20
4,122	Broward	37	Female	Unknown		Unknown	FL resident	04/17/20
4,123	Broward	57	Female	Unknown			FL resident	04/17/20
4,124	Broward	19	Male	No		No	FL resident	04/17/20
4,125	Broward	51	Female	Unknown		Yes	FL resident	04/17/20
4,126	Broward	52	Female	Unknown		Yes	FL resident	04/17/20
4,127	Broward	33	Female	No		No	FL resident	04/17/20
4,128	Broward	21	Female	No		Yes	FL resident	04/17/20
4,129	Broward	24	Female	Unknown		Unknown	FL resident	04/17/20
4,130	Broward	35	Female	No		Yes	FL resident	04/17/20

Coronavirus: line list of cases

Data verified as of Apr 26, 2020 at 10 AM

Data in this report are provisional and subject to change.

Case	County	Age	Gender	Travel related	Travel detail	Contact with a confirmed case	Jurisdiction	Date case counted
4,131	Broward	41	Female	No		Yes	FL resident	04/17/20
4,132	Broward	56	Female	No		Yes	FL resident	04/17/20
4,133	Broward	46	Female	No		Yes	FL resident	04/17/20
4,134	Broward	33	Female	No		Yes	FL resident	04/17/20
4,135	Broward	52	Female	Unknown		No	FL resident	04/17/20
4,136	Broward	31	Female	Unknown		Yes	FL resident	04/17/20
4,137	Broward	56	Male	No		Unknown	FL resident	04/17/20
4,138	Broward	31	Female	No		Yes	FL resident	04/17/20
4,139	Broward	55	Male	Unknown		No	FL resident	04/17/20
4,140	Broward	4	Male	Unknown		Yes	FL resident	04/17/20
4,141	Broward	50	Female	No		Yes	FL resident	04/17/20
4,142	Broward	29	Female	Unknown		No	FL resident	04/17/20
4,143	Broward	36	Female	Unknown		Yes	FL resident	04/17/20
4,144	Broward	22	Female	No		Yes	FL resident	04/17/20
4,145	Broward	79	Male	Unknown		No	FL resident	04/17/20
4,146	Broward	56	Female	Unknown		Yes	FL resident	04/17/20
4,147	Broward	30	Female	Unknown		Yes	FL resident	04/17/20
4,148	Broward	34	Female	Unknown		Yes	FL resident	04/17/20
4,149	Broward	26	Female	No		Yes	FL resident	04/17/20
4,150	Broward	43	Female	No		Unknown	FL resident	04/17/20
4,151	Broward	48	Female	Yes	RUSSIA	Yes	FL resident	04/17/20
4,152	Broward	46	Male	Unknown		Unknown	FL resident	04/17/20
4,153	Broward	31	Female	No		No	FL resident	04/17/20
4,154	Broward	45	Male	No		Yes	FL resident	04/17/20
4,155	Broward	24	Male	Unknown		Yes	FL resident	04/17/20
4,156	Broward	75	Female	No		Unknown	FL resident	04/17/20
4,157	Broward	66	Female	No		No	FL resident	04/17/20
4,158	Broward	41	Female	Unknown		No	FL resident	04/17/20
4,159	Broward	61	Male	Unknown		Yes	FL resident	04/17/20
4,160	Broward	24	Female	Unknown			FL resident	04/17/20
4,161	Broward	89	Male	Unknown			FL resident	04/17/20
4,162	Broward	21	Male	No		Yes	FL resident	04/17/20
4,163	Broward	38	Female	No		Yes	FL resident	04/17/20
4,164	Broward	27	Male	No		Unknown	FL resident	04/17/20
4,165	Broward	36	Male	Unknown			FL resident	04/17/20
4,166	Broward	40	Male	No		Unknown	FL resident	04/17/20
4,167	Broward	38	Female	Unknown		Unknown	FL resident	04/17/20
4,168	Broward	39	Female	Unknown		Yes	FL resident	04/17/20
4,169	Broward	32	Male	Unknown		Unknown	FL resident	04/17/20
4,170	Broward	51	Male	No		No	FL resident	04/17/20
4,171	Broward	50	Male	Unknown			FL resident	04/17/20
4,172	Broward	32	Male	No		Yes	FL resident	04/17/20
4,173	Broward	91	Female	No		Unknown	FL resident	04/17/20
4,174	Broward	49	Female	Unknown		No	FL resident	04/17/20
4,175	Broward	49	Male	No		Yes	FL resident	04/17/20
4,176	Broward	34	Male	Unknown		No	FL resident	04/17/20
4,177	Broward	54	Female	No		Yes	FL resident	04/17/20
4,178	Broward	35	Male	Unknown		Unknown	FL resident	04/17/20
4,179	Broward	23	Female	No		Yes	FL resident	04/17/20
4,180	Broward	61	Male	Yes	FL; VENEZUELA	Yes	FL resident	04/17/20
4,181	Broward	41	Male	No		Yes	FL resident	04/17/20
4,182	Broward	52	Male	No		No	FL resident	04/17/20
4,183	Broward	33	Female	No		No	FL resident	04/17/20
4,184	Broward	55	Male	No		Yes	FL resident	04/17/20
4,185	Broward	77	Female	No		Yes	FL resident	04/17/20
4,186	Broward	53	Male	No		Unknown	FL resident	04/17/20
4,187	Broward	40	Male	Unknown		Unknown	FL resident	04/17/20
4,188	Broward	51	Female	Unknown		Yes	FL resident	04/17/20
4,189	Broward	38	Male	Unknown		Unknown	FL resident	04/17/20
4,190	Broward	77	Male	Unknown		Unknown	FL resident	04/17/20
4,191	Broward	54	Male	No		Unknown	FL resident	04/17/20
4,192	Broward	57	Male	Unknown		Unknown	FL resident	04/17/20

Coronavirus: line list of cases

Data verified as of Apr 26, 2020 at 10 AM

Data in this report are provisional and subject to change.

Case	County	Age	Gender	Travel related	Travel detail	Contact with a confirmed case	Jurisdiction	Date case counted
4,193	Broward	53	Male	Unknown		Unknown	FL resident	04/17/20
4,194	Broward	43	Male	Unknown		Unknown	FL resident	04/17/20
4,195	Broward	24	Female	No		Yes	FL resident	04/17/20
4,196	Broward	31	Male	Unknown		Unknown	FL resident	04/17/20
4,197	Broward	47	Female	No		Unknown	FL resident	04/17/20
4,198	Broward	34	Male	Unknown		Unknown	FL resident	04/17/20
4,199	Broward	47	Female	Unknown		Unknown	FL resident	04/17/20
4,200	Broward	69	Male	No		Unknown	FL resident	04/17/20
4,201	Broward	54	Male	No		Unknown	FL resident	04/17/20
4,202	Broward	77	Female	No		No	FL resident	04/17/20
4,203	Broward	54	Female	No		Yes	FL resident	04/17/20
4,204	Broward	58	Female	No		Yes	FL resident	04/17/20
4,205	Broward	70	Male	Unknown		Yes	FL resident	04/17/20
4,206	Broward	70	Female	No		Yes	FL resident	04/17/20
4,207	Broward	15	Female	Unknown		Yes	FL resident	04/17/20
4,208	Broward	50	Female	No		Yes	FL resident	04/17/20
4,209	Broward	49	Male	No		Yes	FL resident	04/17/20
4,210	Broward	52	Female	Unknown		Yes	FL resident	04/17/20
4,211	Broward	32	Female	No		Yes	FL resident	04/17/20
4,212	Broward	50	Female	No		Unknown	FL resident	04/17/20
4,213	Broward	46	Male	No		No	FL resident	04/17/20
4,214	Broward	41	Male	Unknown		Unknown	FL resident	04/17/20
4,215	Broward	55	Female	No		Yes	FL resident	04/17/20
4,216	Broward	35	Female	No		Unknown	FL resident	04/18/20
4,217	Broward	79	Male	No		Yes	FL resident	04/18/20
4,218	Broward	91	Male	No		Yes	FL resident	04/18/20
4,219	Broward	66	Male	Unknown		Unknown	FL resident	04/18/20
4,220	Broward	34	Female	Unknown		Unknown	FL resident	04/18/20
4,221	Broward	54	Male	No		Yes	FL resident	04/18/20
4,222	Broward	59	Female	No		No	FL resident	04/18/20
4,223	Broward	58	Female	No		Yes	FL resident	04/18/20
4,224	Broward	34	Male	Yes	CT; MA; NJ	Yes	FL resident	04/18/20
4,225	Broward	43	Female	Unknown		Yes	FL resident	04/18/20
4,226	Broward	29	Female	No		Unknown	FL resident	04/18/20
4,227	Broward	55	Male	No		No	FL resident	04/18/20
4,228	Broward	57	Male	No		Yes	FL resident	04/18/20
4,229	Broward	65	Male	No		Unknown	FL resident	04/18/20
4,230	Broward	36	Female	Unknown		Unknown	FL resident	04/18/20
4,231	Broward	59	Male	No		No	FL resident	04/18/20
4,232	Broward	61	Male	Unknown		Unknown	FL resident	04/18/20
4,233	Broward	77	Male	No		Unknown	FL resident	04/18/20
4,234	Broward	61	Female	Unknown		Unknown	FL resident	04/18/20
4,235	Broward	76	Female	No		Unknown	FL resident	04/18/20
4,236	Broward	93	Female	No		Unknown	FL resident	04/18/20
4,237	Broward	65	Female	No		No	FL resident	04/18/20
4,238	Broward	49	Male	No		No	FL resident	04/18/20
4,239	Broward	30	Female	No		No	FL resident	04/18/20
4,240	Broward	52	Female	Unknown		Unknown	FL resident	04/18/20
4,241	Broward	43	Female	No		Yes	FL resident	04/18/20
4,242	Broward	36	Female	Unknown		Yes	FL resident	04/18/20
4,243	Broward	51	Male	No		Yes	FL resident	04/18/20
4,244	Broward	67	Male	Yes	COLOMBIA	Unknown	FL resident	04/18/20
4,245	Broward	47	Female	No		Yes	FL resident	04/18/20
4,246	Broward	38	Female	Unknown		Yes	FL resident	04/18/20
4,247	Broward	54	Male	No		Unknown	FL resident	04/18/20
4,248	Broward	45	Female	No		Unknown	FL resident	04/18/20
4,249	Broward	45	Female	Unknown		Unknown	FL resident	04/18/20
4,250	Broward	55	Male	No		Yes	FL resident	04/18/20
4,251	Broward	64	Male	No		Unknown	FL resident	04/18/20
4,252	Broward	67	Female	No		Unknown	FL resident	04/18/20
4,253	Broward	72	Female	No		Yes	FL resident	04/18/20
4,254	Broward	41	Female	No		Yes	FL resident	04/18/20

Coronavirus: line list of cases

Data verified as of Apr 26, 2020 at 10 AM

Data in this report are provisional and subject to change.

Case	County	Age	Gender	Travel related	Travel detail	Contact with a confirmed case	Jurisdiction	Date case counted
4,255	Broward	73	Male	No		Yes	FL resident	04/18/20
4,256	Broward	31	Female	Unknown		No	FL resident	04/18/20
4,257	Broward	57	Male	No		Yes	FL resident	04/18/20
4,258	Broward	76	Male	No		Yes	FL resident	04/18/20
4,259	Broward	63	Female	No		Yes	FL resident	04/18/20
4,260	Broward	47	Male	No		Yes	FL resident	04/18/20
4,261	Broward	97	Female	No		Unknown	FL resident	04/18/20
4,262	Broward	39	Female	No		Yes	FL resident	04/18/20
4,263	Broward	92	Male	Unknown		Unknown	FL resident	04/18/20
4,264	Broward	58	Male	No		Yes	FL resident	04/18/20
4,265	Broward	90	Male	No		Unknown	FL resident	04/18/20
4,266	Broward	70	Male	No		Yes	FL resident	04/18/20
4,267	Broward	29	Female	No		Unknown	FL resident	04/18/20
4,268	Broward	54	Female	Unknown		No	FL resident	04/18/20
4,269	Broward	27	Male	Unknown		Yes	FL resident	04/18/20
4,270	Broward	25	Female	Unknown		Yes	FL resident	04/18/20
4,271	Broward	54	Male	No		No	FL resident	04/18/20
4,272	Broward	35	Female	No		Yes	FL resident	04/18/20
4,273	Broward	72	Male	Unknown		Unknown	FL resident	04/18/20
4,274	Broward	61	Female	Unknown		Yes	FL resident	04/18/20
4,275	Broward	69	Male	Unknown		No	FL resident	04/18/20
4,276	Broward	50	Female	Unknown		Yes	FL resident	04/18/20
4,277	Broward	71	Female	Unknown		No	FL resident	04/18/20
4,278	Broward	55	Male	Unknown		Unknown	FL resident	04/18/20
4,279	Broward	32	Female	Unknown		Yes	FL resident	04/18/20
4,280	Broward	55	Female	No		Yes	FL resident	04/18/20
4,281	Broward	53	Female	Unknown		Yes	FL resident	04/18/20
4,282	Broward	21	Male	No		No	FL resident	04/18/20
4,283	Broward	39	Female	No		Yes	FL resident	04/18/20
4,284	Broward	15	Male	Unknown		Yes	FL resident	04/18/20
4,285	Broward	49	Female	No		Yes	FL resident	04/18/20
4,286	Broward	50	Male	No		Yes	FL resident	04/18/20
4,287	Broward	20	Male	Unknown		Unknown	FL resident	04/18/20
4,288	Broward	58	Female	Unknown		Yes	FL resident	04/18/20
4,289	Broward	52	Male	Unknown		Yes	FL resident	04/18/20
4,290	Broward	37	Female	No		Unknown	FL resident	04/18/20
4,291	Broward	59	Female	Unknown		Yes	FL resident	04/18/20
4,292	Broward	56	Female	Unknown		Yes	FL resident	04/18/20
4,293	Broward	29	Male	Unknown		Unknown	FL resident	04/18/20
4,294	Broward	64	Male	No		Unknown	FL resident	04/18/20
4,295	Broward	63	Female	No		Yes	FL resident	04/18/20
4,296	Broward	45	Male	Unknown		No	FL resident	04/18/20
4,297	Broward	53	Female	No		No	FL resident	04/18/20
4,298	Broward	50	Male	No		No	FL resident	04/18/20
4,299	Broward	63	Female	Unknown		Yes	FL resident	04/18/20
4,300	Broward	45	Male	No		Yes	FL resident	04/18/20
4,301	Broward	33	Male	No		Unknown	FL resident	04/18/20
4,302	Broward	55	Male	No		No	FL resident	04/18/20
4,303	Broward	56	Female	Unknown		Yes	FL resident	04/18/20
4,304	Broward	61	Male	No		Yes	FL resident	04/18/20
4,305	Broward	42	Male	No		No	FL resident	04/18/20
4,306	Broward	59	Female	No		Yes	FL resident	04/18/20
4,307	Broward	39	Male	No		Yes	FL resident	04/18/20
4,308	Broward	57	Female	Unknown		Yes	FL resident	04/18/20
4,309	Broward	46	Male	No		No	FL resident	04/18/20
4,310	Broward	20	Female	No		Yes	FL resident	04/18/20
4,311	Broward	66	Female	Unknown		Yes	FL resident	04/18/20
4,312	Broward	34	Female	No		Yes	FL resident	04/18/20
4,313	Broward	87	Male	No		Yes	FL resident	04/18/20
4,314	Broward	50	Male	Unknown		No	FL resident	04/18/20
4,315	Broward	57	Male	No		Yes	FL resident	04/18/20
4,316	Broward	59	Female	No		Yes	FL resident	04/18/20

Coronavirus: line list of cases

Data verified as of Apr 26, 2020 at 10 AM

Data in this report are provisional and subject to change.

Case	County	Age	Gender	Travel related	Travel detail	Contact with a confirmed case	Jurisdiction	Date case counted
4,317	Broward	64	Female	Unknown		No	FL resident	04/18/20
4,318	Broward	49	Male	Unknown		Unknown	FL resident	04/18/20
4,319	Broward	62	Male	No		Unknown	FL resident	04/18/20
4,320	Broward	62	Male	No		No	FL resident	04/18/20
4,321	Broward	54	Female	Unknown		Yes	FL resident	04/18/20
4,322	Broward	27	Male	No		Yes	FL resident	04/18/20
4,323	Broward	34	Female	No		Yes	FL resident	04/18/20
4,324	Broward	45	Male	No		Yes	FL resident	04/18/20
4,325	Broward	54	Male	Unknown		Unknown	FL resident	04/18/20
4,326	Broward	17	Female	Unknown		Yes	FL resident	04/18/20
4,327	Broward	60	Male	No		Unknown	FL resident	04/18/20
4,328	Broward	48	Male	Unknown		Unknown	FL resident	04/18/20
4,329	Broward	56	Female	Unknown		Yes	FL resident	04/18/20
4,330	Broward	64	Male	No		Unknown	FL resident	04/18/20
4,331	Broward	45	Male	No		Unknown	FL resident	04/18/20
4,332	Broward	50	Female	No		Yes	FL resident	04/18/20
4,333	Broward	63	Male	Unknown		Unknown	FL resident	04/18/20
4,334	Broward	30	Female	No		Yes	FL resident	04/18/20
4,335	Broward	39	Female	No		Yes	FL resident	04/18/20
4,336	Broward	57	Male	No		Yes	FL resident	04/18/20
4,337	Broward	47	Female	Unknown		Unknown	FL resident	04/18/20
4,338	Broward	49	Female	No		Yes	FL resident	04/18/20
4,339	Broward	29	Male	No		Yes	FL resident	04/18/20
4,340	Broward	33	Female	Unknown		Yes	FL resident	04/18/20
4,341	Broward	52	Male	Unknown		No	FL resident	04/18/20
4,342	Broward	50	Male	Yes	AL; FL	Unknown	FL resident	04/18/20
4,343	Broward	10	Male	Unknown		Yes	FL resident	04/18/20
4,344	Broward	49	Female	Unknown		Yes	FL resident	04/18/20
4,345	Broward	46	Male	No		Unknown	FL resident	04/18/20
4,346	Broward	61	Male	No		No	FL resident	04/18/20
4,347	Broward	54	Female	No		Yes	FL resident	04/18/20
4,348	Broward	6	Male	No		Yes	FL resident	04/18/20
4,349	Broward	75	Female	No		Unknown	FL resident	04/18/20
4,350	Broward	54	Male	No		Unknown	FL resident	04/18/20
4,351	Broward	39	Female	No		Yes	FL resident	04/18/20
4,352	Broward	79	Male	No		No	FL resident	04/18/20
4,353	Broward	75	Female	No		Unknown	FL resident	04/18/20
4,354	Broward	51	Female	No		No	FL resident	04/19/20
4,355	Broward	82	Male	No		Unknown	FL resident	04/19/20
4,356	Broward	79	Female	No		Yes	FL resident	04/19/20
4,357	Broward	37	Female	No		Yes	FL resident	04/19/20
4,358	Broward	42	Female	No		No	FL resident	04/19/20
4,359	Broward	22	Male	Unknown		Yes	FL resident	04/19/20
4,360	Broward	30	Male	Unknown		Yes	FL resident	04/19/20
4,361	Broward	46	Female	No		Yes	FL resident	04/19/20
4,362	Broward	41	Male	Unknown		Yes	FL resident	04/19/20
4,363	Broward	29	Male	Unknown		Yes	FL resident	04/19/20
4,364	Broward	28	Male	Unknown		Yes	FL resident	04/19/20
4,365	Broward	48	Male	Unknown		Yes	FL resident	04/19/20
4,366	Broward	52	Female	Unknown		No	FL resident	04/19/20
4,367	Broward	24	Male	Unknown		Unknown	FL resident	04/19/20
4,368	Broward	61	Male	No		Unknown	FL resident	04/19/20
4,369	Broward	36	Female	Unknown		Unknown	FL resident	04/19/20
4,370	Broward	49	Female	No		No	FL resident	04/19/20
4,371	Broward	72	Male	Unknown		Unknown	FL resident	04/19/20
4,372	Broward	67	Male	No		Unknown	FL resident	04/19/20
4,373	Broward	36	Female	No		Yes	FL resident	04/19/20
4,374	Broward	43	Female	No		Yes	FL resident	04/19/20
4,375	Broward	20	Male	Unknown		Unknown	FL resident	04/19/20
4,376	Broward	56	Female	No		No	FL resident	04/19/20
4,377	Broward	66	Male	Unknown		Yes	FL resident	04/19/20
4,378	Broward	91	Male	No		Yes	FL resident	04/19/20

Coronavirus: line list of cases

Data verified as of Apr 26, 2020 at 10 AM

Data in this report are provisional and subject to change.

Case	County	Age	Gender	Travel related	Travel detail	Contact with a confirmed case	Jurisdiction	Date case counted
4,379	Broward	41	Female	No		No	FL resident	04/19/20
4,380	Broward	54	Female	No		Yes	FL resident	04/19/20
4,381	Broward	73	Male	No		Unknown	FL resident	04/19/20
4,382	Broward	35	Female	Unknown		Yes	FL resident	04/19/20
4,383	Broward	87	Female	No		Unknown	FL resident	04/19/20
4,384	Broward	41	Male	No		Yes	FL resident	04/19/20
4,385	Broward	88	Male	No		Yes	FL resident	04/19/20
4,386	Broward	78	Female	Unknown		Yes	FL resident	04/19/20
4,387	Broward	81	Male	Unknown		Yes	FL resident	04/19/20
4,388	Broward	75	Female	Unknown		Unknown	FL resident	04/19/20
4,389	Broward	84	Female	No		Yes	FL resident	04/19/20
4,390	Broward	72	Female	Unknown		Yes	FL resident	04/19/20
4,391	Broward	77	Female	Unknown		Yes	FL resident	04/19/20
4,392	Broward	37	Female	No		Yes	FL resident	04/19/20
4,393	Broward	71	Female	No		Yes	FL resident	04/19/20
4,394	Broward	31	Male	Unknown		Yes	FL resident	04/19/20
4,395	Broward	28	Male	No		No	FL resident	04/19/20
4,396	Broward	75	Female	Unknown		Yes	FL resident	04/19/20
4,397	Broward	33	Male	No		Yes	FL resident	04/19/20
4,398	Broward	14	Female	No		Yes	FL resident	04/19/20
4,399	Broward	47	Female	Unknown		No	FL resident	04/19/20
4,400	Broward	32	Female	No		Unknown	FL resident	04/19/20
4,401	Broward	68	Male	No		No	FL resident	04/19/20
4,402	Broward	35	Female	No		No	FL resident	04/19/20
4,403	Broward	54	Female	Unknown		Yes	FL resident	04/19/20
4,404	Broward	83	Female	No		Yes	FL resident	04/19/20
4,405	Broward	49	Female	Unknown		Yes	FL resident	04/19/20
4,406	Broward	60	Female	No		Yes	FL resident	04/19/20
4,407	Broward	61	Male	Yes	JORDAN	Yes	FL resident	04/19/20
4,408	Broward	51	Female	Yes	NY	Yes	FL resident	04/19/20
4,409	Broward	75	Male	Unknown		Yes	FL resident	04/19/20
4,410	Broward	27	Male	Unknown		Yes	FL resident	04/19/20
4,411	Broward	30	Male	Unknown		Unknown	FL resident	04/19/20
4,412	Broward	35	Female	Unknown		Yes	FL resident	04/19/20
4,413	Broward	42	Male	No		Yes	FL resident	04/19/20
4,414	Broward	30	Female	No		Yes	FL resident	04/19/20
4,415	Broward	61	Female	No		Yes	FL resident	04/19/20
4,416	Broward	54	Female	No		Yes	FL resident	04/19/20
4,417	Broward	53	Male	No		Yes	FL resident	04/19/20
4,418	Broward	51	Female	No		Yes	FL resident	04/19/20
4,419	Broward	56	Female	No		Yes	FL resident	04/19/20
4,420	Broward	40	Female	No		Unknown	FL resident	04/19/20
4,421	Broward	46	Female	No		Unknown	FL resident	04/19/20
4,422	Broward	36	Male	No		Yes	FL resident	04/19/20
4,423	Broward	61	Male	No		Unknown	FL resident	04/19/20
4,424	Broward	50	Female	Unknown		Yes	FL resident	04/19/20
4,425	Broward	21	Female	No		Yes	FL resident	04/19/20
4,426	Broward	41	Female	No		Yes	FL resident	04/19/20
4,427	Broward	71	Male	No		Yes	FL resident	04/19/20
4,428	Broward	42	Male	Unknown			FL resident	04/19/20
4,429	Broward	37	Female	No		Unknown	FL resident	04/19/20
4,430	Broward	45	Male	Unknown		Yes	FL resident	04/19/20
4,431	Broward	29	Female	Unknown		Unknown	FL resident	04/19/20
4,432	Broward	34	Female	Unknown		Unknown	FL resident	04/19/20
4,433	Broward	37	Female	Yes	FL; NJ; NY	Unknown	FL resident	04/19/20
4,434	Broward	78	Female	Unknown		Unknown	FL resident	04/19/20
4,435	Broward	64	Male	Unknown		Yes	FL resident	04/19/20
4,436	Broward	38	Male	Unknown		Unknown	FL resident	04/19/20
4,437	Broward	71	Male	No		Unknown	FL resident	04/19/20
4,438	Broward	30	Male	Unknown		Yes	FL resident	04/19/20
4,439	Broward	53	Male	Unknown		Unknown	FL resident	04/19/20
4,440	Broward	38	Female	No		No	FL resident	04/19/20

Coronavirus: line list of cases

Data verified as of Apr 26, 2020 at 10 AM

Data in this report are provisional and subject to change.

Case	County	Age	Gender	Travel related	Travel detail	Contact with a confirmed case	Jurisdiction	Date case counted
4,441	Broward	55	Male	No		Yes	FL resident	04/19/20
4,442	Broward	33	Female	Unknown		Yes	FL resident	04/19/20
4,443	Broward	91	Male	No		Unknown	FL resident	04/19/20
4,444	Broward	57	Female	Unknown		Yes	FL resident	04/19/20
4,445	Broward	78	Male	No		Yes	FL resident	04/19/20
4,446	Broward	20	Male	Unknown		Yes	FL resident	04/19/20
4,447	Broward	33	Female	No		Unknown	FL resident	04/19/20
4,448	Broward	34	Male	Unknown		Yes	FL resident	04/19/20
4,449	Broward	29	Male	No		Yes	FL resident	04/19/20
4,450	Broward	21	Male	Unknown		Yes	FL resident	04/19/20
4,451	Broward	50	Female	No		Yes	FL resident	04/19/20
4,452	Broward	17	Male	No		Yes	FL resident	04/19/20
4,453	Broward	92	Female	No		Yes	FL resident	04/19/20
4,454	Broward	42	Male	No		Yes	FL resident	04/19/20
4,455	Broward	76	Male	No		Unknown	FL resident	04/19/20
4,456	Broward	34	Female	No		Yes	FL resident	04/19/20
4,457	Broward	29	Male	No		Unknown	FL resident	04/19/20
4,458	Broward	44	Male	No		No	FL resident	04/19/20
4,459	Broward	86	Male	No		Unknown	FL resident	04/19/20
4,460	Broward	31	Female	No		Yes	FL resident	04/19/20
4,461	Broward	83	Female	No		Unknown	FL resident	04/19/20
4,462	Broward	79	Male	No		Unknown	FL resident	04/19/20
4,463	Broward	80	Male	No		Unknown	FL resident	04/19/20
4,464	Broward	77	Female	No		Unknown	FL resident	04/19/20
4,465	Broward	85	Male	No		Unknown	FL resident	04/19/20
4,466	Broward	92	Female	No		Unknown	FL resident	04/19/20
4,467	Broward	60	Male	Unknown			FL resident	04/19/20
4,468	Broward	47	Female	Unknown		Unknown	FL resident	04/19/20
4,469	Broward	54	Male	Unknown		Unknown	FL resident	04/19/20
4,470	Broward	74	Female	No		Yes	FL resident	04/19/20
4,471	Broward	48	Male	Unknown		Yes	FL resident	04/19/20
4,472	Broward	17	Male	No		Yes	FL resident	04/19/20
4,473	Broward	53	Male	No		Yes	FL resident	04/19/20
4,474	Broward	29	Female	Unknown		Unknown	FL resident	04/19/20
4,475	Broward	71	Female	Unknown		Yes	FL resident	04/19/20
4,476	Broward	54	Female	Unknown		Yes	FL resident	04/19/20
4,477	Broward	40	Female	Unknown		Unknown	FL resident	04/19/20
4,478	Broward	68	Female	No		Yes	FL resident	04/19/20
4,479	Broward	54	Female	No		Yes	FL resident	04/19/20
4,480	Broward	30	Female	Yes	CA	Yes	FL resident	04/19/20
4,481	Broward	40	Female	No		Yes	FL resident	04/19/20
4,482	Broward	52	Male	Unknown		Yes	FL resident	04/19/20
4,483	Broward	56	Male	No		Yes	FL resident	04/19/20
4,484	Broward	34	Male	No			FL resident	04/19/20
4,485	Broward	75	Female	No		Unknown	FL resident	04/20/20
4,486	Broward	51	Female	No		Yes	FL resident	04/20/20
4,487	Broward	88	Female	No		Yes	FL resident	04/20/20
4,488	Broward	35	Male	No		No	FL resident	04/20/20
4,489	Broward	55	Male	Unknown			FL resident	04/20/20
4,490	Broward	52	Female	No		Yes	FL resident	04/20/20
4,491	Broward	21	Male	Unknown		Unknown	FL resident	04/20/20
4,492	Broward	69	Female	No		No	FL resident	04/20/20
4,493	Broward	46	Male	Unknown			FL resident	04/20/20
4,494	Broward	23	Male	No		No	FL resident	04/20/20
4,495	Broward	50	Female	Unknown		No	FL resident	04/20/20
4,496	Broward	26	Female	No		Yes	FL resident	04/20/20
4,497	Broward	32	Female	Unknown		Yes	FL resident	04/20/20
4,498	Broward	51	Male	Unknown		Unknown	FL resident	04/20/20
4,499	Broward	61	Female	Unknown		No	FL resident	04/20/20
4,500	Broward	38	Female	Unknown		Yes	FL resident	04/20/20
4,501	Broward	24	Male	Unknown		Yes	FL resident	04/20/20
4,502	Broward	52	Male	Unknown		Yes	FL resident	04/20/20

Coronavirus: line list of cases

Data verified as of Apr 26, 2020 at 10 AM

Data in this report are provisional and subject to change.

Case	County	Age	Gender	Travel related	Travel detail	Contact with a confirmed case	Jurisdiction	Date case counted
4,503	Broward	76	Female	Unknown		Yes	FL resident	04/20/20
4,504	Broward	52	Female	No		Yes	FL resident	04/20/20
4,505	Broward	52	Male	No		Unknown	FL resident	04/20/20
4,506	Broward	63	Male	Unknown		Yes	FL resident	04/20/20
4,507	Broward	66	Male	No		Yes	FL resident	04/20/20
4,508	Broward	54	Female	Unknown		Yes	FL resident	04/20/20
4,509	Broward	41	Female	No		No	FL resident	04/20/20
4,510	Broward	56	Female	Unknown		No	FL resident	04/20/20
4,511	Broward	39	Female	No		No	FL resident	04/20/20
4,512	Broward	22	Female	Unknown		Yes	FL resident	04/20/20
4,513	Broward	42	Male	No		Yes	FL resident	04/20/20
4,514	Broward	18	Male	No		Yes	FL resident	04/20/20
4,515	Broward	63	Male	Unknown		No	FL resident	04/20/20
4,516	Broward	47	Male	No		Yes	FL resident	04/20/20
4,517	Broward	57	Male	Unknown		No	FL resident	04/20/20
4,518	Broward	52	Male	No		Yes	FL resident	04/20/20
4,519	Broward	45	Female	No		No	FL resident	04/20/20
4,520	Broward	64	Female	Unknown		No	FL resident	04/20/20
4,521	Broward	10	Male	No		Yes	FL resident	04/20/20
4,522	Broward	66	Female	No		Yes	FL resident	04/20/20
4,523	Broward	37	Female	No		Yes	FL resident	04/20/20
4,524	Broward	27	Female	No		Yes	FL resident	04/20/20
4,525	Broward	42	Male	Unknown		Unknown	FL resident	04/20/20
4,526	Broward	63	Female	Unknown			FL resident	04/20/20
4,527	Broward	46	Male	No		Unknown	FL resident	04/20/20
4,528	Broward	34	Female	No		Yes	FL resident	04/20/20
4,529	Broward	30	Female	No		Unknown	FL resident	04/20/20
4,530	Broward	61	Female	Unknown		Yes	FL resident	04/20/20
4,531	Broward	23	Female	No		Yes	FL resident	04/20/20
4,532	Broward	53	Female	No		Yes	FL resident	04/20/20
4,533	Broward	27	Female	No		Yes	FL resident	04/20/20
4,534	Broward	52	Female	No		Yes	FL resident	04/20/20
4,535	Broward	24	Female	No		Yes	FL resident	04/20/20
4,536	Broward	52	Female	No		Unknown	FL resident	04/20/20
4,537	Broward	31	Male	Unknown		Yes	FL resident	04/20/20
4,538	Broward	46	Female	Unknown		Unknown	FL resident	04/20/20
4,539	Broward	18	Female	No		Yes	FL resident	04/20/20
4,540	Broward	62	Female	Yes	FL; JAMAICA	Yes	FL resident	04/20/20
4,541	Broward	27	Male	Unknown		No	FL resident	04/20/20
4,542	Broward	21	Male	Yes	DOMINICAN REPUBLIC	Yes	FL resident	04/20/20
4,543	Broward	34	Male	Unknown		Unknown	FL resident	04/20/20
4,544	Broward	56	Male	Yes	NY	Unknown	FL resident	04/20/20
4,545	Broward	84	Male	Unknown			FL resident	04/20/20
4,546	Broward	80	Male	No		No	FL resident	04/20/20
4,547	Broward	42	Male	No		Unknown	FL resident	04/20/20
4,548	Broward	22	Male	Unknown		Unknown	FL resident	04/20/20
4,549	Broward	74	Male	Unknown		Unknown	FL resident	04/20/20
4,550	Broward	65	Male	No		Unknown	FL resident	04/20/20
4,551	Broward	24	Male	Unknown		Yes	FL resident	04/20/20
4,552	Broward	43	Male	Unknown			FL resident	04/20/20
4,553	Broward	26	Male	No		Unknown	FL resident	04/20/20
4,554	Broward	56	Male	Unknown		Unknown	FL resident	04/20/20
4,555	Broward	56	Male	Unknown		No	FL resident	04/20/20
4,556	Broward	28	Female	Unknown			FL resident	04/20/20
4,557	Broward	32	Male	Unknown			FL resident	04/20/20
4,558	Broward	46	Female	Unknown		Unknown	FL resident	04/20/20
4,559	Broward	92	Female	No		Unknown	FL resident	04/20/20
4,560	Broward	74	Female	No		Unknown	FL resident	04/20/20
4,561	Broward	66	Male	Unknown		Unknown	FL resident	04/20/20
4,562	Broward	86	Male	No		No	FL resident	04/20/20
4,563	Broward	32	Female	Unknown		Unknown	FL resident	04/20/20
4,564	Broward	42	Female	No		Yes	FL resident	04/20/20

Coronavirus: line list of cases

Data verified as of Apr 26, 2020 at 10 AM

Data in this report are provisional and subject to change.

Case	County	Age	Gender	Travel related	Travel detail	Contact with a confirmed case	Jurisdiction	Date case counted
4,565	Broward	38	Male	No		Unknown	FL resident	04/20/20
4,566	Broward	59	Male	No		No	FL resident	04/20/20
4,567	Broward	71	Female	No		Unknown	FL resident	04/20/20
4,568	Broward	90	Male	No		Unknown	FL resident	04/20/20
4,569	Broward	89	Female	No		Unknown	FL resident	04/20/20
4,570	Broward	88	Male	No		Unknown	FL resident	04/20/20
4,571	Broward	85	Female	No		Unknown	FL resident	04/20/20
4,572	Broward	98	Female	No		Unknown	FL resident	04/20/20
4,573	Broward	23	Female	Yes	FL; NY	Yes	FL resident	04/20/20
4,574	Broward	50	Male	No		Yes	FL resident	04/20/20
4,575	Broward	38	Male	Unknown		Yes	FL resident	04/20/20
4,576	Broward	29	Female	Unknown		Yes	FL resident	04/20/20
4,577	Broward	48	Female	Unknown		Yes	FL resident	04/20/20
4,578	Broward	52	Female	Unknown		Yes	FL resident	04/20/20
4,579	Broward	28	Male	No		Unknown	FL resident	04/20/20
4,580	Broward	59	Female	No		Unknown	FL resident	04/20/20
4,581	Broward	47	Female	No		Unknown	FL resident	04/20/20
4,582	Broward	53	Female	No		Yes	FL resident	04/20/20
4,583	Broward	54	Male	No		No	FL resident	04/20/20
4,584	Broward	40	Female	No		Yes	FL resident	04/20/20
4,585	Broward	28	Female	No		Yes	FL resident	04/20/20
4,586	Broward	48	Female	No		Unknown	FL resident	04/20/20
4,587	Broward	85	Female	No		Unknown	FL resident	04/20/20
4,588	Broward	102	Male	No		Unknown	FL resident	04/20/20
4,589	Broward	26	Female	Unknown		No	FL resident	04/20/20
4,590	Broward	55	Male	Unknown		Unknown	FL resident	04/20/20
4,591	Broward	55	Female	Unknown		Unknown	FL resident	04/20/20
4,592	Broward	76	Male	No		No	FL resident	04/20/20
4,593	Broward	27	Female	Unknown			FL resident	04/20/20
4,594	Broward	70	Male	Unknown		Unknown	FL resident	04/20/20
4,595	Broward	61	Female	No		Yes	FL resident	04/20/20
4,596	Broward	33	Female	No		Yes	FL resident	04/20/20
4,597	Broward	43	Male	Yes	FL; NY; VA	Unknown	FL resident	04/20/20
4,598	Broward	36	Female	Unknown		Yes	FL resident	04/20/20
4,599	Broward	59	Female	Unknown		Yes	FL resident	04/20/20
4,600	Broward	83	Female	No		No	FL resident	04/20/20
4,601	Broward	65	Male	Unknown			FL resident	04/21/20
4,602	Broward	34	Female	No		Yes	FL resident	04/21/20
4,603	Broward	55	Female	No		Yes	FL resident	04/21/20
4,604	Broward	68	Male	No		Yes	FL resident	04/21/20
4,605	Broward	28	Male	No		Yes	FL resident	04/21/20
4,606	Broward	79	Female	Unknown		Yes	FL resident	04/21/20
4,607	Broward	60	Male	Unknown		Yes	FL resident	04/21/20
4,608	Broward	66	Male	No		Unknown	FL resident	04/21/20
4,609	Broward	51	Male	Unknown		Unknown	FL resident	04/21/20
4,610	Broward	0	Female	No		Yes	FL resident	04/21/20
4,611	Broward	80	Male	No		No	FL resident	04/21/20
4,612	Broward	35	Male	Unknown		Unknown	FL resident	04/21/20
4,613	Broward	2	Male	Unknown		Unknown	FL resident	04/21/20
4,614	Broward	54	Female	Unknown		Unknown	FL resident	04/21/20
4,615	Broward	64	Male	Yes	FL; PUERTO RICO	Yes	FL resident	04/21/20
4,616	Broward	43	Female	No		Yes	FL resident	04/21/20
4,617	Broward	38	Female	Unknown		Yes	FL resident	04/21/20
4,618	Broward	53	Female	No		No	FL resident	04/21/20
4,619	Broward	51	Male	Unknown		Yes	FL resident	04/21/20
4,620	Broward	76	Male	No		Unknown	FL resident	04/21/20
4,621	Broward	36	Male	No		No	FL resident	04/21/20
4,622	Broward	48	Male	No		Yes	FL resident	04/21/20
4,623	Broward	43	Female	No		Yes	FL resident	04/21/20
4,624	Broward	61	Female	No		Yes	FL resident	04/21/20
4,625	Broward	69	Male	No		No	FL resident	04/21/20
4,626	Broward	80	Male	No		Unknown	FL resident	04/21/20

Coronavirus: line list of cases

Data verified as of Apr 26, 2020 at 10 AM

Data in this report are provisional and subject to change.

Case	County	Age	Gender	Travel related	Travel detail	Contact with a confirmed case	Jurisdiction	Date case counted
4,627	Broward	98	Female	No		Yes	FL resident	04/21/20
4,628	Broward	85	Female	No		Yes	FL resident	04/21/20
4,629	Broward	21	Female	Unknown		Yes	FL resident	04/21/20
4,630	Broward	57	Male	No		Unknown	FL resident	04/21/20
4,631	Broward	67	Female	Unknown		Yes	FL resident	04/21/20
4,632	Broward	58	Female	No		Yes	FL resident	04/21/20
4,633	Broward	62	Female	No		Yes	FL resident	04/21/20
4,634	Broward	62	Male	Unknown		Unknown	FL resident	04/21/20
4,635	Broward	26	Female	Unknown		Yes	FL resident	04/21/20
4,636	Broward	34	Male	Unknown		Unknown	FL resident	04/21/20
4,637	Broward	37	Male	Unknown		Yes	FL resident	04/21/20
4,638	Broward	68	Male	Yes	AL; FL; TN	Yes	FL resident	04/21/20
4,639	Broward	53	Male	No		Yes	FL resident	04/21/20
4,640	Broward	78	Male	No		Yes	FL resident	04/21/20
4,641	Broward	34	Male	Unknown		Yes	FL resident	04/21/20
4,642	Broward	65	Male	No		Yes	FL resident	04/21/20
4,643	Broward	22	Female	No		Yes	FL resident	04/21/20
4,644	Broward	55	Female	Unknown		Yes	FL resident	04/21/20
4,645	Broward	34	Female	Unknown		Yes	FL resident	04/21/20
4,646	Broward	39	Male	Unknown		Yes	FL resident	04/21/20
4,647	Broward	55	Male	Unknown			FL resident	04/21/20
4,648	Broward	25	Female	Unknown		Yes	FL resident	04/21/20
4,649	Broward	42	Female	Unknown			FL resident	04/21/20
4,650	Broward	57	Female	Unknown		Yes	FL resident	04/21/20
4,651	Broward	87	Female	Unknown			FL resident	04/21/20
4,652	Broward	55	Male	No		Yes	FL resident	04/21/20
4,653	Broward	64	Male	Unknown		Unknown	FL resident	04/21/20
4,654	Broward	93	Female	No		Unknown	FL resident	04/21/20
4,655	Broward	68	Male	No		Unknown	FL resident	04/21/20
4,656	Broward	97	Male	No		Unknown	FL resident	04/21/20
4,657	Broward	28	Male	No		No	FL resident	04/21/20
4,658	Broward	54	Male	Unknown		No	FL resident	04/21/20
4,659	Broward	42	Female	No		Unknown	FL resident	04/21/20
4,660	Broward	39	Male	Yes	PA	Unknown	FL resident	04/21/20
4,661	Broward	62	Female	No		No	FL resident	04/21/20
4,662	Broward	38	Female	Yes	FL; OH	No	FL resident	04/21/20
4,663	Broward	52	Male	No		No	FL resident	04/21/20
4,664	Broward	64	Female	Unknown		Yes	FL resident	04/21/20
4,665	Broward	85	Female	Unknown		Yes	FL resident	04/21/20
4,666	Broward	59	Female	No		Yes	FL resident	04/21/20
4,667	Broward	28	Male	Unknown		Yes	FL resident	04/21/20
4,668	Broward	52	Male	Unknown		Unknown	FL resident	04/21/20
4,669	Broward	30	Male	No		Unknown	FL resident	04/21/20
4,670	Broward	66	Female	Unknown		Yes	FL resident	04/21/20
4,671	Broward	33	Male	No		Unknown	FL resident	04/21/20
4,672	Broward	69	Male	No		Yes	FL resident	04/21/20
4,673	Broward	70	Male	No		Yes	FL resident	04/21/20
4,674	Broward	79	Female	No		Unknown	FL resident	04/21/20
4,675	Broward	73	Male	No		Unknown	FL resident	04/21/20
4,676	Broward	46	Male	No		Unknown	FL resident	04/21/20
4,677	Broward	65	Male	Unknown		Unknown	FL resident	04/21/20
4,678	Broward	46	Female	No		Yes	FL resident	04/21/20
4,679	Broward	30	Female	Unknown		Yes	FL resident	04/21/20
4,680	Broward	42	Female	No		Unknown	FL resident	04/21/20
4,681	Broward	68	Male	No		Unknown	FL resident	04/21/20
4,682	Broward	99	Female	No		Yes	FL resident	04/21/20
4,683	Broward	82	Female	No		Unknown	FL resident	04/21/20
4,684	Broward	75	Male	No		Yes	FL resident	04/21/20
4,685	Broward	47	Male	No		Unknown	FL resident	04/21/20
4,686	Broward	74	Female	No		Unknown	FL resident	04/21/20
4,687	Broward	47	Male	No		Unknown	FL resident	04/21/20
4,688	Broward	32	Male	No		Unknown	FL resident	04/21/20

Coronavirus: line list of cases

Data verified as of Apr 26, 2020 at 10 AM

Data in this report are provisional and subject to change.

Case	County	Age	Gender	Travel related	Travel detail	Contact with a confirmed case	Jurisdiction	Date case counted
4,689	Broward	18	Female	Yes	FL; MD	Yes	FL resident	04/21/20
4,690	Broward	27	Male	No		Yes	FL resident	04/21/20
4,691	Broward	70	Female	No		Unknown	FL resident	04/21/20
4,692	Broward	51	Male	Unknown		Unknown	FL resident	04/21/20
4,693	Broward	63	Female	No		Unknown	FL resident	04/21/20
4,694	Broward	80	Female	No		Unknown	FL resident	04/21/20
4,695	Broward	45	Male	No		Unknown	FL resident	04/21/20
4,696	Broward	29	Female	Unknown		Unknown	FL resident	04/21/20
4,697	Broward	69	Female	No		No	FL resident	04/21/20
4,698	Broward	57	Male	No		Yes	FL resident	04/21/20
4,699	Broward	29	Male	No		No	FL resident	04/21/20
4,700	Broward	27	Male	Unknown		Unknown	FL resident	04/21/20
4,701	Broward	91	Male	No		Unknown	FL resident	04/21/20
4,702	Broward	53	Female	Unknown		Yes	FL resident	04/21/20
4,703	Broward	82	Female	Unknown		Unknown	FL resident	04/22/20
4,704	Broward	79	Male	No		Yes	FL resident	04/22/20
4,705	Broward	71	Male	No		Yes	FL resident	04/22/20
4,706	Broward	33	Female	Unknown		Unknown	FL resident	04/22/20
4,707	Broward	1	Male	Unknown		Yes	FL resident	04/22/20
4,708	Broward	40	Female	No		Yes	FL resident	04/22/20
4,709	Broward	21	Male	No		Unknown	FL resident	04/22/20
4,710	Broward	81	Female	No		Unknown	FL resident	04/22/20
4,711	Broward	45	Female	No		No	FL resident	04/22/20
4,712	Broward	21	Female	No		Yes	FL resident	04/22/20
4,713	Broward	34	Female	Unknown		No	FL resident	04/22/20
4,714	Broward	29	Female	Unknown		Unknown	FL resident	04/22/20
4,715	Broward	89	Male	No		Yes	FL resident	04/22/20
4,716	Broward	40	Male	Unknown		No	FL resident	04/22/20
4,717	Broward	71	Male	No		Unknown	FL resident	04/22/20
4,718	Broward	76	Male	Unknown		Unknown	FL resident	04/22/20
4,719	Broward	58	Male	Unknown		Yes	FL resident	04/22/20
4,720	Broward	49	Male	Unknown		Unknown	FL resident	04/22/20
4,721	Broward	57	Female	Unknown		Yes	FL resident	04/22/20
4,722	Broward	64	Male	Unknown		Unknown	FL resident	04/22/20
4,723	Broward	42	Female	Unknown			FL resident	04/22/20
4,724	Broward	46	Female	Unknown		Yes	FL resident	04/22/20
4,725	Broward	26	Female	Unknown		No	FL resident	04/22/20
4,726	Broward	46	Female	Unknown		No	FL resident	04/22/20
4,727	Broward	34	Male	Unknown		Yes	FL resident	04/22/20
4,728	Broward	64	Male	Unknown		Unknown	FL resident	04/22/20
4,729	Broward	32	Male	No		No	FL resident	04/22/20
4,730	Broward	58	Male	Unknown		Unknown	FL resident	04/22/20
4,731	Broward	34	Female	Unknown		Unknown	FL resident	04/22/20
4,732	Broward	94	Male	Unknown			FL resident	04/22/20
4,733	Broward	81	Male	No		Yes	FL resident	04/22/20
4,734	Broward	24	Male	No		Unknown	FL resident	04/22/20
4,735	Broward	50	Female	No			FL resident	04/22/20
4,736	Broward	27	Male	No		Unknown	FL resident	04/22/20
4,737	Broward	50	Female	Unknown		Yes	FL resident	04/22/20
4,738	Broward	20	Male	No		No	FL resident	04/22/20
4,739	Broward	69	Male	No		Yes	FL resident	04/22/20
4,740	Broward	34	Male	No		Unknown	FL resident	04/22/20
4,741	Broward	27	Female	Unknown		No	FL resident	04/22/20
4,742	Broward	56	Female	No		No	FL resident	04/22/20
4,743	Broward	34	Male	Yes	JAMAICA	Yes	FL resident	04/22/20
4,744	Broward	52	Male	Unknown		Yes	FL resident	04/22/20
4,745	Broward	86	Male	No		Unknown	FL resident	04/22/20
4,746	Broward	62	Male	Unknown			FL resident	04/22/20
4,747	Broward	88	Female	Unknown			FL resident	04/22/20
4,748	Broward	31	Female	No		Yes	FL resident	04/22/20
4,749	Broward	69	Male	No		Unknown	FL resident	04/22/20
4,750	Broward	47	Male	No		Yes	FL resident	04/22/20

Coronavirus: line list of cases

Data verified as of Apr 26, 2020 at 10 AM

Data in this report are provisional and subject to change.

Case	County	Age	Gender	Travel related	Travel detail	Contact with a confirmed case	Jurisdiction	Date case counted
4,751	Broward	30	Female	Unknown		Unknown	FL resident	04/22/20
4,752	Broward	52	Female	No		Yes	FL resident	04/22/20
4,753	Broward	52	Male	Unknown		Yes	FL resident	04/22/20
4,754	Broward	47	Female	No		Yes	FL resident	04/22/20
4,755	Broward	51	Female	No		Yes	FL resident	04/22/20
4,756	Broward	49	Female	Unknown		Yes	FL resident	04/22/20
4,757	Broward	49	Male	No		Unknown	FL resident	04/22/20
4,758	Broward	37	Male	No		Yes	FL resident	04/22/20
4,759	Broward	31	Male	No		Unknown	FL resident	04/22/20
4,760	Broward	38	Female	Yes	FL; GA	Yes	FL resident	04/22/20
4,761	Broward	40	Male	No		Unknown	FL resident	04/22/20
4,762	Broward	45	Male	Unknown			FL resident	04/22/20
4,763	Broward	22	Male	No		Yes	FL resident	04/22/20
4,764	Broward	67	Female	No		Unknown	FL resident	04/22/20
4,765	Broward	76	Female	Unknown		Yes	FL resident	04/22/20
4,766	Broward	51	Female	Unknown		Yes	FL resident	04/22/20
4,767	Broward	31	Female	Yes	CT	Yes	FL resident	04/22/20
4,768	Broward	48	Male	Unknown		Yes	FL resident	04/22/20
4,769	Broward	24	Female	No		Yes	FL resident	04/22/20
4,770	Broward	69	Male	No		Yes	FL resident	04/22/20
4,771	Broward	26	Male	No		Yes	FL resident	04/22/20
4,772	Broward	47	Male	Yes	IL; PA; WI	Unknown	FL resident	04/22/20
4,773	Broward	50	Female	Yes	IL; PA; WI	Yes	FL resident	04/22/20
4,774	Broward	41	Male	No		Yes	FL resident	04/22/20
4,775	Broward	61	Female	Unknown		Yes	FL resident	04/22/20
4,776	Broward	44	Female	No		No	FL resident	04/22/20
4,777	Broward	23	Male	Unknown		Unknown	FL resident	04/22/20
4,778	Broward	21	Female	No		Yes	FL resident	04/22/20
4,779	Broward	86	Female	No		Yes	FL resident	04/22/20
4,780	Broward	38	Female	Unknown		Unknown	FL resident	04/22/20
4,781	Broward	48	Female	Unknown		Unknown	FL resident	04/22/20
4,782	Broward	69	Male	No		Yes	FL resident	04/22/20
4,783	Broward	65	Female	No		Unknown	FL resident	04/22/20
4,784	Broward	45	Female	Unknown		Yes	FL resident	04/22/20
4,785	Broward	49	Female	No		Yes	FL resident	04/22/20
4,786	Broward	42	Male	No		Unknown	FL resident	04/22/20
4,787	Broward	42	Male	Unknown		Yes	FL resident	04/22/20
4,788	Broward	31	Female	No		Unknown	FL resident	04/22/20
4,789	Broward	56	Male	No		Unknown	FL resident	04/22/20
4,790	Broward	56	Male	No		Yes	FL resident	04/22/20
4,791	Broward	28	Male	No		No	FL resident	04/22/20
4,792	Broward	25	Male	No		No	FL resident	04/22/20
4,793	Broward	69	Male	Unknown			FL resident	04/22/20
4,794	Broward	76	Male	Unknown		Unknown	FL resident	04/22/20
4,795	Broward	24	Female	No		Yes	FL resident	04/22/20
4,796	Broward	37	Male	No		No	FL resident	04/22/20
4,797	Broward	43	Male	No		Unknown	FL resident	04/22/20
4,798	Broward	72	Female	No		Yes	FL resident	04/22/20
4,799	Broward	34	Male	No		Yes	FL resident	04/22/20
4,800	Broward	5	Male	No		Yes	FL resident	04/22/20
4,801	Broward	36	Male	No		Yes	FL resident	04/22/20
4,802	Broward	2	Female	No		Yes	FL resident	04/22/20
4,803	Broward	18	Male	No		Yes	FL resident	04/22/20
4,804	Broward	17	Male	Unknown			FL resident	04/22/20
4,805	Broward	42	Male	No		Yes	FL resident	04/22/20
4,806	Broward	82	Male	Unknown			FL resident	04/22/20
4,807	Broward	75	Female	No		Yes	FL resident	04/22/20
4,808	Broward	26	Male	Unknown		Yes	FL resident	04/22/20
4,809	Broward	38	Male	No		Yes	FL resident	04/22/20
4,810	Broward	47	Male	Unknown		Yes	FL resident	04/22/20
4,811	Broward	56	Male	Unknown		Yes	FL resident	04/22/20
4,812	Broward	71	Female	No		Yes	FL resident	04/22/20

Coronavirus: line list of cases

Data verified as of Apr 26, 2020 at 10 AM

Data in this report are provisional and subject to change.

Case	County	Age	Gender	Travel related	Travel detail	Contact with a confirmed case	Jurisdiction	Date case counted
4,813	Broward	56	Male	Unknown			FL resident	04/22/20
4,814	Broward	57	Female	No		No	FL resident	04/23/20
4,815	Broward	33	Female	No		No	FL resident	04/23/20
4,816	Broward	32	Male	No		Yes	FL resident	04/23/20
4,817	Broward	54	Female	No		Yes	FL resident	04/23/20
4,818	Broward	45	Male	Unknown		Yes	FL resident	04/23/20
4,819	Broward	65	Female	No			FL resident	04/23/20
4,820	Broward	69	Male	Unknown			FL resident	04/23/20
4,821	Broward	66	Female	No		Yes	FL resident	04/23/20
4,822	Broward	40	Female	Unknown		Yes	FL resident	04/23/20
4,823	Broward	47	Male	No		No	FL resident	04/23/20
4,824	Broward	77	Male	No		Unknown	FL resident	04/23/20
4,825	Broward	58	Male	Unknown		Unknown	FL resident	04/23/20
4,826	Broward	9	Female	Unknown		Yes	FL resident	04/23/20
4,827	Broward	26	Male	Unknown		Unknown	FL resident	04/23/20
4,828	Broward	53	Male	No		Yes	FL resident	04/23/20
4,829	Broward	40	Male	No		Unknown	FL resident	04/23/20
4,830	Broward	27	Female	Yes	FL; JAMAICA	No	FL resident	04/23/20
4,831	Broward	68	Female	Unknown		Yes	FL resident	04/23/20
4,832	Broward	31	Male	No		Yes	FL resident	04/23/20
4,833	Broward	68	Female	No		Yes	FL resident	04/23/20
4,834	Broward	47	Male	No		Yes	FL resident	04/23/20
4,835	Broward	48	Female	Unknown		Yes	FL resident	04/23/20
4,836	Broward	38	Male	No		Unknown	FL resident	04/23/20
4,837	Broward	36	Male	No		Unknown	FL resident	04/23/20
4,838	Broward	64	Female	Unknown		Unknown	FL resident	04/23/20
4,839	Broward	51	Male	No		No	FL resident	04/23/20
4,840	Broward	65	Female	No		Yes	FL resident	04/23/20
4,841	Broward	28	Female	Yes	NY	Unknown	FL resident	04/23/20
4,842	Broward	68	Female	No		Yes	FL resident	04/23/20
4,843	Broward	42	Female	No		Yes	FL resident	04/23/20
4,844	Broward	47	Female	No		Yes	FL resident	04/23/20
4,845	Broward	48	Female	No		Yes	FL resident	04/23/20
4,846	Broward	61	Male	No		Yes	FL resident	04/23/20
4,847	Broward	52	Female	No		No	FL resident	04/23/20
4,848	Broward	46	Female	Unknown		Yes	FL resident	04/23/20
4,849	Broward	26	Female	No		Yes	FL resident	04/23/20
4,850	Broward	59	Male	Unknown		Yes	FL resident	04/23/20
4,851	Broward	42	Female	Unknown			FL resident	04/23/20
4,852	Broward	33	Female	Unknown			FL resident	04/23/20
4,853	Broward	32	Male	Yes	MO	Yes	FL resident	04/23/20
4,854	Broward	53	Male	No		Yes	FL resident	04/23/20
4,855	Broward	18	Female	Unknown		Unknown	FL resident	04/23/20
4,856	Broward	53	Female	Unknown		Yes	FL resident	04/23/20
4,857	Broward	47	Male	Unknown		Yes	FL resident	04/23/20
4,858	Broward	38	Male	No		Yes	FL resident	04/23/20
4,859	Broward	29	Male	Unknown		Unknown	FL resident	04/23/20
4,860	Broward	24	Male	Unknown		Yes	FL resident	04/23/20
4,861	Broward	33	Female	No		Unknown	FL resident	04/23/20
4,862	Broward	72	Male	Unknown		Yes	FL resident	04/23/20
4,863	Broward	74	Female	Unknown			FL resident	04/23/20
4,864	Broward	31	Male	Unknown		Unknown	FL resident	04/23/20
4,865	Broward	31	Male	Unknown		No	FL resident	04/23/20
4,866	Broward	64	Male	No		Yes	FL resident	04/23/20
4,867	Broward	74	Male	Unknown		Unknown	FL resident	04/23/20
4,868	Broward	82	Female	No			FL resident	04/23/20
4,869	Broward	36	Female	No		Yes	FL resident	04/23/20
4,870	Broward	39	Female	No		Yes	FL resident	04/23/20
4,871	Broward	62	Male	Unknown		No	FL resident	04/23/20
4,872	Broward	19	Male	No		No	FL resident	04/23/20
4,873	Broward	64	Female	No		Yes	FL resident	04/23/20
4,874	Broward	31	Female	Unknown		No	FL resident	04/23/20

Coronavirus: line list of cases

Data verified as of Apr 26, 2020 at 10 AM

Data in this report are provisional and subject to change.

Case	County	Age	Gender	Travel related	Travel detail	Contact with a confirmed case	Jurisdiction	Date case counted
4,875	Broward	28	Female	Yes	FL; PERU	Unknown	FL resident	04/23/20
4,876	Broward	32	Female	No		No	FL resident	04/23/20
4,877	Broward	68	Male	Unknown		Yes	FL resident	04/23/20
4,878	Broward	44	Female	Unknown		Yes	FL resident	04/23/20
4,879	Broward	58	Female	No		Yes	FL resident	04/23/20
4,880	Broward	70	Female	No		Yes	FL resident	04/23/20
4,881	Broward	27	Male	Unknown			FL resident	04/23/20
4,882	Broward	76	Female	No		Unknown	FL resident	04/23/20
4,883	Broward	80	Female	No		Yes	FL resident	04/23/20
4,884	Broward	34	Female	Unknown			FL resident	04/23/20
4,885	Broward	87	Female	Unknown		Unknown	FL resident	04/23/20
4,886	Broward	87	Male	No		Unknown	FL resident	04/23/20
4,887	Broward	26	Male	Unknown		Yes	FL resident	04/23/20
4,888	Broward	39	Male	Unknown		No	FL resident	04/23/20
4,889	Broward	91	Male	Unknown			FL resident	04/23/20
4,890	Broward	73	Female	Unknown			FL resident	04/23/20
4,891	Broward	66	Female	Unknown			FL resident	04/23/20
4,892	Broward	87	Female	Unknown		Unknown	FL resident	04/23/20
4,893	Broward	73	Male	Unknown			FL resident	04/23/20
4,894	Broward	56	Female	Unknown			FL resident	04/23/20
4,895	Broward	27	Male	No		Yes	FL resident	04/23/20
4,896	Broward	34	Female	No		Yes	FL resident	04/23/20
4,897	Broward	82	Female	No		Unknown	FL resident	04/23/20
4,898	Broward	40	Male	Unknown		Unknown	FL resident	04/23/20
4,899	Broward	60	Male	Unknown			FL resident	04/23/20
4,900	Broward	30	Female	No		Unknown	FL resident	04/23/20
4,901	Broward	58	Male	No		Yes	FL resident	04/23/20
4,902	Broward	39	Female	Unknown		Yes	FL resident	04/23/20
4,903	Broward	61	Female	No		Yes	FL resident	04/23/20
4,904	Broward	29	Female	Unknown		Yes	FL resident	04/23/20
4,905	Broward	58	Female	Unknown		Yes	FL resident	04/23/20
4,906	Broward	41	Male	Unknown		Yes	FL resident	04/23/20
4,907	Broward	54	Female	Unknown			FL resident	04/23/20
4,908	Broward	58	Female	No		No	FL resident	04/23/20
4,909	Broward	26	Female	No		Yes	FL resident	04/23/20
4,910	Broward	28	Male	No		Yes	FL resident	04/23/20
4,911	Broward	48	Male	Unknown		Unknown	FL resident	04/23/20
4,912	Broward	46	Male	Unknown		Unknown	FL resident	04/23/20
4,913	Broward	40	Female	No		Unknown	FL resident	04/23/20
4,914	Broward	95	Female	No		Unknown	FL resident	04/23/20
4,915	Broward	31	Male	Unknown		Yes	FL resident	04/23/20
4,916	Broward	58	Female	Unknown		Yes	FL resident	04/23/20
4,917	Broward	34	Female	No		Yes	FL resident	04/23/20
4,918	Broward	18	Female	Yes	FL; NY	Yes	FL resident	04/23/20
4,919	Broward	46	Male	Unknown		Unknown	FL resident	04/23/20
4,920	Broward	51	Female	Unknown		Yes	FL resident	04/23/20
4,921	Broward	49	Male	Unknown		Unknown	FL resident	04/23/20
4,922	Broward	79	Female	Unknown		Yes	FL resident	04/23/20
4,923	Broward	48	Female	No		Unknown	FL resident	04/23/20
4,924	Broward	19	Female	No		No	FL resident	04/23/20
4,925	Broward	47	Female	Unknown		Yes	FL resident	04/23/20
4,926	Broward	51	Female	Unknown			FL resident	04/23/20
4,927	Broward	24	Unknown	Unknown			FL resident	04/23/20
4,928	Broward	70	Male	No		Unknown	FL resident	04/23/20
4,929	Broward	45	Male	No		Yes	FL resident	04/23/20
4,930	Broward	37	Female	No		Yes	FL resident	04/23/20
4,931	Broward	50	Female	No		Unknown	FL resident	04/23/20
4,932	Broward	45	Female	No		Unknown	FL resident	04/23/20
4,933	Broward	39	Female	No		Unknown	FL resident	04/23/20
4,934	Broward	62	Female	No		Unknown	FL resident	04/23/20
4,935	Broward	33	Female	No		Unknown	FL resident	04/23/20
4,936	Broward	58	Female	No		Yes	FL resident	04/23/20

Coronavirus: line list of cases

Data verified as of Apr 26, 2020 at 10 AM

Data in this report are provisional and subject to change.

Case	County	Age	Gender	Travel related	Travel detail	Contact with a confirmed case	Jurisdiction	Date case counted
4,937	Broward	57	Female	No		Yes	FL resident	04/23/20
4,938	Broward	45	Female	No		Unknown	FL resident	04/23/20
4,939	Broward	61	Male	Unknown		Yes	FL resident	04/23/20
4,940	Broward	34	Male	Unknown		Unknown	FL resident	04/23/20
4,941	Broward	66	Female	Unknown		Yes	FL resident	04/23/20
4,942	Broward	28	Male	Unknown		Yes	FL resident	04/23/20
4,943	Broward	55	Female	No		Yes	FL resident	04/23/20
4,944	Broward	27	Female	No		Unknown	FL resident	04/23/20
4,945	Broward	23	Female	No		Yes	FL resident	04/23/20
4,946	Broward	34	Male	Unknown		Yes	FL resident	04/23/20
4,947	Broward	38	Male	No		Unknown	FL resident	04/23/20
4,948	Broward	42	Male	No		No	FL resident	04/23/20
4,949	Broward	34	Female	No		Unknown	FL resident	04/23/20
4,950	Broward	58	Female	No		Yes	FL resident	04/23/20
4,951	Broward	46	Female	No		Unknown	FL resident	04/23/20
4,952	Broward	49	Male	Unknown		No	FL resident	04/23/20
4,953	Broward	60	Male	No		Yes	FL resident	04/23/20
4,954	Broward	41	Male	No			FL resident	04/23/20
4,955	Broward	22	Female	No		Yes	FL resident	04/23/20
4,956	Broward	55	Male	Unknown		No	FL resident	04/23/20
4,957	Broward	50	Male	Unknown		Yes	FL resident	04/23/20
4,958	Broward	38	Female	No		Yes	FL resident	04/23/20
4,959	Broward	31	Female	No		Unknown	FL resident	04/23/20
4,960	Broward	70	Male	Unknown			FL resident	04/23/20
4,961	Broward	64	Female	No		Unknown	FL resident	04/23/20
4,962	Broward	30	Female	No		Unknown	FL resident	04/23/20
4,963	Broward	48	Female	No		Unknown	FL resident	04/23/20
4,964	Broward	57	Female	No		Unknown	FL resident	04/23/20
4,965	Broward	57	Female	No		Unknown	FL resident	04/23/20
4,966	Broward	44	Female	No		Unknown	FL resident	04/23/20
4,967	Broward	53	Female	No		Unknown	FL resident	04/23/20
4,968	Broward	54	Female	No		Unknown	FL resident	04/23/20
4,969	Broward	76	Female	No		Unknown	FL resident	04/23/20
4,970	Broward	54	Male	Yes	DC; FL	Unknown	FL resident	04/23/20
4,971	Broward	49	Male	No		Yes	FL resident	04/23/20
4,972	Broward	87	Female	No		Unknown	FL resident	04/23/20
4,973	Broward	96	Female	No		Unknown	FL resident	04/23/20
4,974	Broward	98	Female	No		Unknown	FL resident	04/23/20
4,975	Broward	73	Female	No		Unknown	FL resident	04/23/20
4,976	Broward	93	Female	No		Unknown	FL resident	04/23/20
4,977	Broward	61	Female	No		Unknown	FL resident	04/23/20
4,978	Broward	86	Female	No		Unknown	FL resident	04/23/20
4,979	Broward	66	Female	No		Unknown	FL resident	04/23/20
4,980	Broward	97	Female	No		Unknown	FL resident	04/23/20
4,981	Broward	82	Female	No		Unknown	FL resident	04/23/20
4,982	Broward	83	Female	No		Unknown	FL resident	04/23/20
4,983	Broward	80	Male	No		Unknown	FL resident	04/23/20
4,984	Broward	85	Male	No		Unknown	FL resident	04/23/20
4,985	Broward	77	Female	No		Unknown	FL resident	04/23/20
4,986	Broward	86	Female	No		Unknown	FL resident	04/23/20
4,987	Broward	66	Female	No		Unknown	FL resident	04/23/20
4,988	Broward	34	Female	No		Unknown	FL resident	04/23/20
4,989	Broward	75	Female	No		Unknown	FL resident	04/23/20
4,990	Broward	55	Female	No		Unknown	FL resident	04/23/20
4,991	Broward	19	Male	Unknown		Yes	FL resident	04/23/20
4,992	Broward	82	Male	Unknown			FL resident	04/23/20
4,993	Broward	49	Male	Unknown		Yes	FL resident	04/23/20
4,994	Broward	41	Female	Unknown		Yes	FL resident	04/23/20
4,995	Broward	61	Female	No		Yes	FL resident	04/23/20
4,996	Broward	95	Female	Unknown		Yes	FL resident	04/23/20
4,997	Broward	29	Female	Unknown		Yes	FL resident	04/23/20
4,998	Broward	29	Male	Unknown		Yes	FL resident	04/23/20

Coronavirus: line list of cases

Data verified as of Apr 26, 2020 at 10 AM

Data in this report are provisional and subject to change.

Case	County	Age	Gender	Travel related	Travel detail	Contact with a confirmed case	Jurisdiction	Date case counted
4,999	Broward	20	Male	No		Yes	FL resident	04/23/20
5,000	Broward	36	Female	No		Yes	FL resident	04/23/20
5,001	Broward	54	Male	Unknown		Yes	FL resident	04/23/20
5,002	Broward	0	Male	No		Yes	FL resident	04/23/20
5,003	Broward	56	Female	No		Yes	FL resident	04/23/20
5,004	Broward	62	Female	No		Yes	FL resident	04/23/20
5,005	Broward	37	Female	Unknown		Yes	FL resident	04/23/20
5,006	Broward	21	Male	No		Yes	FL resident	04/23/20
5,007	Broward	14	Female	No		Yes	FL resident	04/23/20
5,008	Broward	66	Female	No		Yes	FL resident	04/23/20
5,009	Broward	46	Male	No		Yes	FL resident	04/23/20
5,010	Broward	64	Male	Unknown			FL resident	04/23/20
5,011	Broward	92	Female	Unknown			FL resident	04/23/20
5,012	Broward	87	Female	Unknown			FL resident	04/23/20
5,013	Broward	33	Male	No		Yes	FL resident	04/23/20
5,014	Broward	65	Female	Unknown		Yes	FL resident	04/23/20
5,015	Broward	43	Male	No		Yes	FL resident	04/23/20
5,016	Broward	55	Female	Unknown		Unknown	FL resident	04/23/20
5,017	Broward	27	Male	Unknown		Yes	FL resident	04/23/20
5,018	Broward	14	Female	Yes	FL; NY	Yes	FL resident	04/23/20
5,019	Broward	36	Male	No		Yes	FL resident	04/23/20
5,020	Broward	9	Male	Unknown		Yes	FL resident	04/23/20
5,021	Broward	19	Female	Unknown		No	FL resident	04/23/20
5,022	Broward	22	Female	Unknown		Yes	FL resident	04/23/20
5,023	Broward	21	Male	No		Yes	FL resident	04/23/20
5,024	Broward	16	Female	No		Yes	FL resident	04/23/20
5,025	Broward	46	Female	No		Yes	FL resident	04/23/20
5,026	Broward	21	Male	Yes	FL; NY	Unknown	FL resident	04/23/20
5,027	Broward	16	Male	Unknown		Yes	FL resident	04/23/20
5,028	Broward	56	Male	Unknown		No	FL resident	04/23/20
5,029	Broward	53	Male	Unknown		Yes	FL resident	04/23/20
5,030	Broward	27	Male	Unknown		Yes	FL resident	04/23/20
5,031	Broward	38	Male	Unknown		Unknown	FL resident	04/23/20
5,032	Broward	37	Female	Unknown		Yes	FL resident	04/24/20
5,033	Broward	60	Female	No		Yes	FL resident	04/24/20
5,034	Broward	50	Male	No		Yes	FL resident	04/24/20
5,035	Broward	65	Female	No		Yes	FL resident	04/24/20
5,036	Broward	27	Male	No		No	FL resident	04/24/20
5,037	Broward	79	Male	No		Yes	FL resident	04/24/20
5,038	Broward	73	Male	Unknown			FL resident	04/24/20
5,039	Broward	68	Male	No		Unknown	FL resident	04/24/20
5,040	Broward	58	Female	No		Unknown	FL resident	04/24/20
5,041	Broward	41	Unknown	Unknown			FL resident	04/24/20
5,042	Broward	50	Male	Unknown		Yes	FL resident	04/24/20
5,043	Broward	48	Female	No		Yes	FL resident	04/24/20
5,044	Broward	58	Male	Unknown		No	FL resident	04/24/20
5,045	Broward	22	Female	Unknown		Unknown	FL resident	04/24/20
5,046	Broward	30	Male	Unknown		Yes	FL resident	04/24/20
5,047	Broward	34	Female	No		Yes	FL resident	04/24/20
5,048	Broward	38	Female	No		Unknown	FL resident	04/24/20
5,049	Broward	78	Female	Unknown			FL resident	04/24/20
5,050	Broward	71	Female	No		Yes	FL resident	04/24/20
5,051	Broward	98	Female	No		Unknown	FL resident	04/24/20
5,052	Broward	16	Female	Unknown		Yes	FL resident	04/24/20
5,053	Broward	4	Female	Unknown		Yes	FL resident	04/24/20
5,054	Broward	60	Female	No		Unknown	FL resident	04/24/20
5,055	Broward	83	Female	No		Unknown	FL resident	04/24/20
5,056	Broward	67	Female	Unknown			FL resident	04/24/20
5,057	Broward	57	Female	No		Yes	FL resident	04/24/20
5,058	Broward	39	Female	Unknown		Yes	FL resident	04/24/20
5,059	Broward	28	Female	No		Yes	FL resident	04/24/20
5,060	Broward	71	Female	Unknown		No	FL resident	04/24/20

Coronavirus: line list of cases

Data verified as of Apr 26, 2020 at 10 AM

Data in this report are provisional and subject to change.

Case	County	Age	Gender	Travel related	Travel detail	Contact with a confirmed case	Jurisdiction	Date case counted
5,061	Broward	44	Female	Unknown		Unknown	FL resident	04/24/20
5,062	Broward	67	Male	No		Unknown	FL resident	04/24/20
5,063	Broward	53	Male	Unknown		Yes	FL resident	04/24/20
5,064	Broward	32	Male	Unknown		Yes	FL resident	04/24/20
5,065	Broward	48	Male	Unknown		No	FL resident	04/24/20
5,066	Broward	29	Female	No		Yes	FL resident	04/24/20
5,067	Broward	32	Female	No		Yes	FL resident	04/24/20
5,068	Broward	91	Female	Unknown			FL resident	04/24/20
5,069	Broward	54	Female	No		Yes	FL resident	04/24/20
5,070	Broward	71	Female	Unknown			FL resident	04/24/20
5,071	Broward	27	Male	No		Yes	FL resident	04/24/20
5,072	Broward	33	Female	Unknown		No	FL resident	04/24/20
5,073	Broward	42	Female	No		Yes	FL resident	04/24/20
5,074	Broward	71	Male	Unknown			FL resident	04/24/20
5,075	Broward	59	Male	Unknown		Yes	FL resident	04/24/20
5,076	Broward	33	Male	Unknown		Yes	FL resident	04/24/20
5,077	Broward	36	Female	Unknown			FL resident	04/24/20
5,078	Broward	63	Male	No		Yes	FL resident	04/24/20
5,079	Broward	29	Male	No		No	FL resident	04/24/20
5,080	Broward	58	Male	Unknown			FL resident	04/24/20
5,081	Broward	19	Male	No		No	FL resident	04/24/20
5,082	Broward	42	Male	No		Yes	FL resident	04/24/20
5,083	Broward	40	Male	Yes	CO; ITALY; MS; NY	Unknown	FL resident	04/24/20
5,084	Broward	46	Male	No		Yes	FL resident	04/24/20
5,085	Broward	51	Male	Yes	FL; TX	Yes	FL resident	04/24/20
5,086	Broward	52	Male	Unknown		Yes	FL resident	04/24/20
5,087	Broward	41	Female	Unknown		Yes	FL resident	04/24/20
5,088	Broward	47	Female	No		Unknown	FL resident	04/24/20
5,089	Broward	55	Female	No		Unknown	FL resident	04/24/20
5,090	Broward	79	Female	No		No	FL resident	04/24/20
5,091	Broward	36	Male	No		Unknown	FL resident	04/24/20
5,092	Broward	72	Male	No		Yes	FL resident	04/24/20
5,093	Broward	59	Female	No		Yes	FL resident	04/24/20
5,094	Broward	28	Female	Unknown		Unknown	FL resident	04/24/20
5,095	Broward	64	Male	No		No	FL resident	04/24/20
5,096	Broward	18	Female	No		Unknown	FL resident	04/24/20
5,097	Broward	37	Female	No		Yes	FL resident	04/24/20
5,098	Broward	58	Male	Unknown			FL resident	04/24/20
5,099	Broward	57	Female	Unknown		Yes	FL resident	04/24/20
5,100	Broward	72	Female	No		Unknown	FL resident	04/24/20
5,101	Broward	85	Male	Unknown			FL resident	04/24/20
5,102	Broward	62	Male	Unknown			FL resident	04/24/20
5,103	Broward	89	Female	No			FL resident	04/24/20
5,104	Broward	80	Female	Unknown			FL resident	04/24/20
5,105	Broward	66	Male	Unknown			FL resident	04/24/20
5,106	Broward	80	Male	Unknown			FL resident	04/24/20
5,107	Broward	66	Male	No		No	FL resident	04/24/20
5,108	Broward	40	Female	Unknown		No	FL resident	04/24/20
5,109	Broward	25	Male	Unknown			FL resident	04/24/20
5,110	Broward	93	Male	No		Unknown	FL resident	04/24/20
5,111	Broward	77	Female	No		Yes	FL resident	04/24/20
5,112	Broward	27	Female	Unknown			FL resident	04/24/20
5,113	Broward	35	Female	Unknown			FL resident	04/24/20
5,114	Broward	35	Female	No		Yes	FL resident	04/24/20
5,115	Broward	73	Female	No		Yes	FL resident	04/24/20
5,116	Broward	42	Male	Unknown			FL resident	04/24/20
5,117	Broward	84	Female	Unknown			FL resident	04/24/20
5,118	Broward	69	Female	Unknown		Yes	FL resident	04/24/20
5,119	Broward	45	Female	Unknown			FL resident	04/24/20
5,120	Broward	23	Unknown	Unknown			FL resident	04/24/20
5,121	Broward	23	Unknown	Unknown			FL resident	04/24/20
5,122	Broward	57	Female	Unknown			FL resident	04/24/20

Coronavirus: line list of cases

Data verified as of Apr 26, 2020 at 10 AM

Data in this report are provisional and subject to change.

Case	County	Age	Gender	Travel related	Travel detail	Contact with a confirmed case	Jurisdiction	Date case counted
5,123	Broward	61	Female	Unknown			FL resident	04/24/20
5,124	Broward	50	Female	Unknown			FL resident	04/24/20
5,125	Broward	18	Male	Unknown			FL resident	04/24/20
5,126	Broward	50	Female	Unknown		Yes	FL resident	04/24/20
5,127	Broward	67	Female	No		Yes	FL resident	04/24/20
5,128	Broward	31	Male	Unknown		Unknown	FL resident	04/24/20
5,129	Broward	32	Female	Yes	FL; NY	Unknown	FL resident	04/24/20
5,130	Broward	25	Male	No		Yes	FL resident	04/24/20
5,131	Broward	45	Female	Unknown			FL resident	04/24/20
5,132	Broward	44	Female	Unknown			FL resident	04/24/20
5,133	Broward	67	Female	Unknown			FL resident	04/24/20
5,134	Broward	57	Female	No		No	FL resident	04/25/20
5,135	Broward	54	Female	Unknown		Unknown	FL resident	04/25/20
5,136	Broward	51	Male	Unknown		No	FL resident	04/25/20
5,137	Broward	51	Male	Unknown			FL resident	04/25/20
5,138	Broward	54	Female	No		Yes	FL resident	04/25/20
5,139	Broward	67	Female	Unknown			FL resident	04/25/20
5,140	Broward	14	Female	Unknown		Yes	FL resident	04/25/20
5,141	Broward	5	Female	No		Yes	FL resident	04/25/20
5,142	Broward	12	Male	Unknown			FL resident	04/25/20
5,143	Broward	8	Male	Unknown		Yes	FL resident	04/25/20
5,144	Broward	32	Female	Unknown			FL resident	04/25/20
5,145	Broward	30	Male	Unknown			FL resident	04/25/20
5,146	Broward	68	Female	Unknown			FL resident	04/25/20
5,147	Broward	37	Female	Unknown			FL resident	04/25/20
5,148	Broward	66	Female	Unknown			FL resident	04/25/20
5,149	Broward	86	Female	Unknown			FL resident	04/25/20
5,150	Broward	41	Male	Unknown		No	FL resident	04/25/20
5,151	Broward	57	Male	Unknown			FL resident	04/25/20
5,152	Broward	60	Female	Unknown			FL resident	04/25/20
5,153	Broward	40	Female	No		Yes	FL resident	04/25/20
5,154	Broward	48	Female	Unknown		Yes	FL resident	04/25/20
5,155	Broward	24	Female	No		No	FL resident	04/25/20
5,156	Broward	50	Male	No		No	FL resident	04/25/20
5,157	Broward	53	Female	Unknown		No	FL resident	04/25/20
5,158	Broward	81	Male	Unknown			FL resident	04/25/20
5,159	Broward	91	Male	Unknown			FL resident	04/25/20
5,160	Broward	61	Male	Unknown			FL resident	04/25/20
5,161	Broward	55	Male	Unknown			FL resident	04/25/20
5,162	Broward	61	Female	Unknown			FL resident	04/25/20
5,163	Broward	46	Male	Unknown			FL resident	04/25/20
5,164	Broward	56	Male	Unknown			FL resident	04/25/20
5,165	Broward	32	Female	No		Yes	FL resident	04/25/20
5,166	Broward	49	Male	No		Yes	FL resident	04/25/20
5,167	Broward	50	Female	Yes	WA	Yes	FL resident	04/25/20
5,168	Broward	32	Male	No		Yes	FL resident	04/25/20
5,169	Broward	57	Female	No		Yes	FL resident	04/25/20
5,170	Broward	30	Male	Yes	GA	Yes	FL resident	04/25/20
5,171	Broward	57	Male	Yes	GA	Yes	FL resident	04/25/20
5,172	Broward	53	Female	Unknown			FL resident	04/25/20
5,173	Broward	80	Female	No		Yes	FL resident	04/25/20
5,174	Broward	63	Female	Unknown			FL resident	04/25/20
5,175	Broward	26	Female	No		Yes	FL resident	04/25/20
5,176	Broward	57	Male	Unknown		No	FL resident	04/25/20
5,177	Broward	49	Female	Unknown			FL resident	04/25/20
5,178	Broward	44	Female	No		Yes	FL resident	04/25/20
5,179	Broward	86	Male	Unknown		Unknown	FL resident	04/25/20
5,180	Broward	76	Female	Unknown			FL resident	04/25/20
5,181	Broward	47	Male	Unknown			FL resident	04/25/20
5,182	Broward	31	Female	Unknown			FL resident	04/25/20
5,183	Broward	60	Female	Unknown			FL resident	04/25/20
5,184	Broward	48	Female	No		Yes	FL resident	04/25/20

Coronavirus: line list of cases

Data verified as of Apr 26, 2020 at 10 AM

Data in this report are provisional and subject to change.

Case	County	Age	Gender	Travel related	Travel detail	Contact with a confirmed case	Jurisdiction	Date case counted
5,185	Broward	21	Male	No		Yes	FL resident	04/25/20
5,186	Broward	38	Male	No		No	FL resident	04/25/20
5,187	Broward	23	Male	Unknown			FL resident	04/25/20
5,188	Broward	30	Male	Unknown			FL resident	04/25/20
5,189	Broward	46	Female	Yes	FL; TX	Yes	FL resident	04/25/20
5,190	Broward	40	Male	No		No	FL resident	04/25/20
5,191	Broward	68	Male	Unknown		Unknown	FL resident	04/25/20
5,192	Broward	57	Female	Unknown		Yes	FL resident	04/25/20
5,193	Broward	57	Female	Unknown			FL resident	04/25/20
5,194	Broward	70	Female	Unknown		Yes	FL resident	04/25/20
5,195	Broward	37	Female	No		Yes	FL resident	04/25/20
5,196	Broward	57	Male	No		No	FL resident	04/25/20
5,197	Broward	48	Female	Unknown			FL resident	04/25/20
5,198	Broward	57	Male	No		Yes	FL resident	04/25/20
5,199	Broward	29	Female	Yes	NE	Yes	FL resident	04/25/20
5,200	Broward	36	Female	Unknown			FL resident	04/25/20
5,201	Broward	41	Male	Unknown			FL resident	04/25/20
5,202	Broward	54	Female	No		Yes	FL resident	04/25/20
5,203	Broward	27	Female	No		Yes	FL resident	04/25/20
5,204	Broward	10	Female	Unknown		Yes	FL resident	04/25/20
5,205	Broward		Unknown	Unknown			FL resident	04/25/20
5,206	Broward	10	Female	Unknown		Yes	FL resident	04/25/20
5,207	Broward	40	Female	No		Yes	FL resident	04/25/20
5,208	Broward	63	Female	Unknown			FL resident	04/25/20
5,209	Broward	23	Male	No		Yes	FL resident	04/25/20
5,210	Broward	69	Female	Unknown			FL resident	04/25/20
5,211	Broward	80	Male	Unknown			FL resident	04/25/20
5,212	Broward	39	Male	No			FL resident	04/25/20
5,213	Broward	40	Female	Unknown			FL resident	04/25/20
5,214	Broward	21	Female	Unknown			FL resident	04/25/20
5,215	Broward	51	Male	Unknown			FL resident	04/25/20
5,216	Broward	72	Female	Unknown			FL resident	04/25/20
5,217	Broward	78	Female	Unknown			FL resident	04/25/20
5,218	Broward	79	Female	Unknown			FL resident	04/25/20
5,219	Broward	63	Male	Unknown			FL resident	04/25/20
5,220	Broward	60	Male	No		Unknown	FL resident	04/25/20
5,221	Broward	37	Female	Unknown			FL resident	04/25/20
5,222	Broward	24	Female	No		Yes	FL resident	04/25/20
5,223	Broward	57	Male	Unknown			FL resident	04/25/20
5,224	Broward	29	Female	Unknown			FL resident	04/25/20
5,225	Broward	36	Female	Unknown			FL resident	04/25/20
5,226	Broward	65	Female	Unknown			FL resident	04/25/20
5,227	Broward	61	Male	Unknown			FL resident	04/25/20
5,228	Broward	17	Female	Unknown			FL resident	04/25/20
5,229	Broward	42	Male	No		Yes	FL resident	04/25/20
5,230	Broward	48	Male	Unknown			FL resident	04/25/20
5,231	Broward	67	Female	No		Yes	FL resident	04/25/20
5,232	Broward	74	Male	Unknown			FL resident	04/25/20
5,233	Broward	17	Male	Unknown			FL resident	04/25/20
5,234	Broward	72	Male	Unknown			FL resident	04/25/20
5,235	Broward	73	Male	Unknown			FL resident	04/25/20
5,236	Broward	59	Unknown	Unknown			FL resident	04/25/20
5,237	Broward	20	Female	Yes	IRELAND	Yes	Non-FL resident	03/13/20
5,238	Broward	19	Female	Yes	IRELAND	Yes	Non-FL resident	03/14/20
5,239	Broward	41	Male	Yes	SPAIN	Unknown	Non-FL resident	03/14/20
5,240	Broward	48	Male	Yes	GA	No	Non-FL resident	03/14/20
5,241	Broward	48	Female	Yes	FRANCE; IL; NY; TX	Unknown	Non-FL resident	03/15/20
5,242	Broward	33	Male	Yes	NY	Unknown	Non-FL resident	03/19/20
5,243	Broward	20	Female	Yes	IRELAND	Yes	Non-FL resident	03/20/20
5,244	Broward	47	Male	Yes	FL; MA	No	Non-FL resident	03/22/20
5,245	Broward	56	Female	Yes	NY	Yes	Non-FL resident	03/22/20
5,246	Broward	70	Male	Yes	BRAZIL	No	Non-FL resident	03/22/20

Coronavirus: line list of cases

Data verified as of Apr 26, 2020 at 10 AM

Data in this report are provisional and subject to change.

Case	County	Age	Gender	Travel related	Travel detail	Contact with a confirmed case	Jurisdiction	Date case counted
5,247	Broward	94	Male	No		Yes	Non-FL resident	03/23/20
5,248	Broward	36	Male	Yes	NY	Yes	Non-FL resident	03/23/20
5,249	Broward	18	Male	Yes	CARIBBEAN	Yes	Non-FL resident	03/23/20
5,250	Broward	46	Female	Yes	ECUADOR; NY	Yes	Non-FL resident	03/24/20
5,251	Broward	43	Male	Unknown		Unknown	Non-FL resident	03/24/20
5,252	Broward	28	Female	Yes	CA	Unknown	Non-FL resident	03/25/20
5,253	Broward	28	Female	Yes	FL; NJ; NY	Unknown	Non-FL resident	03/25/20
5,254	Broward	42	Male	Yes	LA; NY	Unknown	Non-FL resident	03/25/20
5,255	Broward	37	Male	Yes	NY	Unknown	Non-FL resident	03/25/20
5,256	Broward	39	Male	Yes	NY	No	Non-FL resident	03/27/20
5,257	Broward	57	Female	Unknown		Unknown	Non-FL resident	03/28/20
5,258	Broward	36	Male	No		No	Non-FL resident	03/28/20
5,259	Broward	45	Male	Yes	FL; NY	Unknown	Non-FL resident	03/28/20
5,260	Broward	53	Male	Yes	FL; UNITED KINGDOM	Unknown	Non-FL resident	03/29/20
5,261	Broward	56	Male	No		Unknown	Non-FL resident	03/29/20
5,262	Broward	78	Female	Unknown		No	Non-FL resident	03/29/20
5,263	Broward	25	Male	Yes	NY	No	Non-FL resident	03/29/20
5,264	Broward	35	Female	Yes	NY	Unknown	Non-FL resident	03/29/20
5,265	Broward	62	Female	Yes	UNITED KINGDOM	Unknown	Non-FL resident	03/29/20
5,266	Broward	77	Female	Yes	NY	Yes	Non-FL resident	03/29/20
5,267	Broward	46	Female	Yes	NY	Unknown	Non-FL resident	03/30/20
5,268	Broward	37	Male	Yes	FL; NY	Yes	Non-FL resident	03/30/20
5,269	Broward	32	Female	Unknown		Unknown	Non-FL resident	03/30/20
5,270	Broward	75	Male	Yes	NY	Unknown	Non-FL resident	03/30/20
5,271	Broward	56	Male	Yes	VENEZUELA	No	Non-FL resident	03/30/20
5,272	Broward	25	Male	Yes	MEXICO	Unknown	Non-FL resident	03/30/20
5,273	Broward	69	Male	Yes	MD	No	Non-FL resident	03/30/20
5,274	Broward	62	Male	Yes	NJ	Unknown	Non-FL resident	03/30/20
5,275	Broward	25	Male	Yes	NY	Yes	Non-FL resident	03/31/20
5,276	Broward	43	Male	Yes	NY	Unknown	Non-FL resident	03/31/20
5,277	Broward	71	Male	Yes	FL; NJ	No	Non-FL resident	03/31/20
5,278	Broward	25	Male	No		Unknown	Non-FL resident	03/31/20
5,279	Broward	60	Female	Unknown		Unknown	Non-FL resident	04/01/20
5,280	Broward	56	Female	Unknown		Unknown	Non-FL resident	04/01/20
5,281	Broward	71	Female	No		Yes	Non-FL resident	04/01/20
5,282	Broward	24	Male	Yes	NJ; NY	Unknown	Non-FL resident	04/02/20
5,283	Broward	81	Female	Yes	FL; NY	No	Non-FL resident	04/03/20
5,284	Broward	67	Male	Unknown		No	Non-FL resident	04/04/20
5,285	Broward	76	Female	Yes	NY	Yes	Non-FL resident	04/04/20
5,286	Broward	76	Male	Yes	NY	Yes	Non-FL resident	04/04/20
5,287	Broward	71	Female	No		No	Non-FL resident	04/04/20
5,288	Broward	27	Male	Unknown		Unknown	Non-FL resident	04/04/20
5,289	Broward	41	Male	Unknown		Unknown	Non-FL resident	04/04/20
5,290	Broward	67	Male	Yes	CHILE; FALKLAND ISLANDS	Unknown	Non-FL resident	04/04/20
5,291	Broward	75	Male	Unknown		Unknown	Non-FL resident	04/04/20
5,292	Broward	72	Male	Unknown		Unknown	Non-FL resident	04/04/20
5,293	Broward	79	Male	Unknown		Unknown	Non-FL resident	04/04/20
5,294	Broward	72	Female	Yes	FL; NJ	Unknown	Non-FL resident	04/05/20
5,295	Broward	29	Male	Yes	FL; NY	Unknown	Non-FL resident	04/05/20
5,296	Broward	59	Male	Unknown		Unknown	Non-FL resident	04/05/20
5,297	Broward	64	Female	Unknown		Unknown	Non-FL resident	04/06/20
5,298	Broward	42	Male	Yes	NY	Yes	Non-FL resident	04/06/20
5,299	Broward	81	Male	Unknown		Unknown	Non-FL resident	04/06/20
5,300	Broward	76	Female	Unknown		Unknown	Non-FL resident	04/06/20
5,301	Broward	61	Female	Yes	SOUTH AMERICA	Unknown	Non-FL resident	04/06/20
5,302	Broward	80	Female	Unknown		Unknown	Non-FL resident	04/06/20
5,303	Broward	62	Female	Unknown		Unknown	Non-FL resident	04/06/20
5,304	Broward	39	Female	No		Unknown	Non-FL resident	04/07/20
5,305	Broward	71	Male	Unknown		Unknown	Non-FL resident	04/07/20
5,306	Broward	76	Female	No		Unknown	Non-FL resident	04/07/20
5,307	Broward	26	Male	Unknown			Non-FL resident	04/08/20
5,308	Broward	67	Female	No		Yes	Non-FL resident	04/08/20

Coronavirus: line list of cases

Data verified as of Apr 26, 2020 at 10 AM

Data in this report are provisional and subject to change.

Case	County	Age	Gender	Travel related	Travel detail	Contact with a confirmed case	Jurisdiction	Date case counted
5,309	Broward	38	Female	Yes	NY	Unknown	Non-FL resident	04/08/20
5,310	Broward	50	Male	Unknown		Unknown	Non-FL resident	04/09/20
5,311	Broward	22	Female	Unknown		Unknown	Non-FL resident	04/09/20
5,312	Broward	37	Male	Yes	NY	Unknown	Non-FL resident	04/09/20
5,313	Broward	97	Female	No		No	Non-FL resident	04/09/20
5,314	Broward	53	Male	Yes	SOUTH AMERICA	Unknown	Non-FL resident	04/10/20
5,315	Broward	44	Male	Unknown		Unknown	Non-FL resident	04/10/20
5,316	Broward	62	Male	Unknown		Unknown	Non-FL resident	04/10/20
5,317	Broward	43	Male	Unknown		Unknown	Non-FL resident	04/10/20
5,318	Broward	70	Male	Yes	SOUTH AMERICA	Yes	Non-FL resident	04/11/20
5,319	Broward	75	Male	Unknown		Unknown	Non-FL resident	04/11/20
5,320	Broward	73	Male	Unknown		Unknown	Non-FL resident	04/11/20
5,321	Broward	87	Female	Unknown		Unknown	Non-FL resident	04/11/20
5,322	Broward	81	Male	Unknown		Unknown	Non-FL resident	04/11/20
5,323	Broward	69	Male	Unknown		Unknown	Non-FL resident	04/11/20
5,324	Broward	63	Male	Unknown		No	Non-FL resident	04/11/20
5,325	Broward	58	Female	Unknown		Unknown	Non-FL resident	04/11/20
5,326	Broward	63	Male	Unknown		Unknown	Non-FL resident	04/11/20
5,327	Broward	66	Male	Unknown		Unknown	Non-FL resident	04/11/20
5,328	Broward	82	Male	Unknown		Unknown	Non-FL resident	04/11/20
5,329	Broward	97	Male	Unknown		Unknown	Non-FL resident	04/11/20
5,330	Broward	80	Female	Unknown		Unknown	Non-FL resident	04/11/20
5,331	Broward	88	Female	Unknown		Unknown	Non-FL resident	04/11/20
5,332	Broward	62	Female	Unknown		Unknown	Non-FL resident	04/11/20
5,333	Broward	94	Female	Unknown		Unknown	Non-FL resident	04/11/20
5,334	Broward	60	Male	Unknown		Unknown	Non-FL resident	04/11/20
5,335	Broward	52	Male	Unknown			Non-FL resident	04/12/20
5,336	Broward	67	Female	Unknown		Unknown	Non-FL resident	04/12/20
5,337	Broward	26	Female	Unknown			Non-FL resident	04/12/20
5,338	Broward	38	Male	Yes	NY	Yes	Non-FL resident	04/13/20
5,339	Broward	65	Male	No		Unknown	Non-FL resident	04/13/20
5,340	Broward	30	Male	No		Yes	Non-FL resident	04/13/20
5,341	Broward	46	Male	No		Yes	Non-FL resident	04/13/20
5,342	Broward	42	Male	Unknown		Unknown	Non-FL resident	04/13/20
5,343	Broward	43	Male	Unknown		Unknown	Non-FL resident	04/13/20
5,344	Broward	67	Female	No		Unknown	Non-FL resident	04/13/20
5,345	Broward	29	Male	Unknown		Unknown	Non-FL resident	04/13/20
5,346	Broward	76	Female	Unknown		Unknown	Non-FL resident	04/13/20
5,347	Broward	69	Male	Unknown			Non-FL resident	04/13/20
5,348	Broward	30	Female	Unknown			Non-FL resident	04/15/20
5,349	Broward	38	Female	Yes	NJ	Yes	Non-FL resident	04/15/20
5,350	Broward	66	Male	Yes	COLOMBIA; NY	Yes	Non-FL resident	04/16/20
5,351	Broward	51	Female	Yes	NY	Yes	Non-FL resident	04/17/20
5,352	Broward	53	Male	Unknown		Unknown	Non-FL resident	04/18/20
5,353	Broward	46	Male	Unknown			Non-FL resident	04/18/20
5,354	Broward	27	Female	Unknown			Non-FL resident	04/20/20
5,355	Broward	69	Male	Unknown		Unknown	Non-FL resident	04/21/20
5,356	Broward	38	Male	Unknown		Yes	Non-FL resident	04/22/20
5,357	Broward	47	Male	Yes	BAHAMAS	Yes	Non-FL resident	04/22/20
5,358	Broward	41	Female	Unknown		Unknown	Non-FL resident	04/23/20
5,359	Broward	39	Male	Unknown		Yes	Non-FL resident	04/23/20
5,360	Broward	78	Male	Unknown		Unknown	Non-FL resident	04/25/20
5,361	Calhoun	73	Female	Yes	AL; FL	No	FL resident	03/31/20
5,362	Calhoun	88	Male	No		Unknown	FL resident	04/02/20
5,363	Calhoun	26	Female	No		Yes	FL resident	04/03/20
5,364	Calhoun	20	Male	No		Yes	FL resident	04/08/20
5,365	Calhoun	47	Female	No		No	FL resident	04/09/20
5,366	Calhoun	58	Female	No		Unknown	FL resident	04/17/20
5,367	Charlotte	54	Female	Yes	Egypt; Israel	Yes	FL resident	03/09/20
5,368	Charlotte	55	Male	No		Yes	FL resident	03/20/20
5,369	Charlotte	59	Male	No		No	FL resident	03/22/20
5,370	Charlotte	50	Male	Yes	NY	Yes	FL resident	03/26/20

Coronavirus: line list of cases

Data verified as of Apr 26, 2020 at 10 AM

Data in this report are provisional and subject to change.

Case	County	Age	Gender	Travel related	Travel detail	Contact with a confirmed case	Jurisdiction	Date case counted
5,371	Charlotte	52	Male	No		Yes	FL resident	03/27/20
5,372	Charlotte	49	Male	No		Yes	FL resident	03/27/20
5,373	Charlotte	71	Female	No		Yes	FL resident	03/27/20
5,374	Charlotte	76	Male	No		No	FL resident	03/27/20
5,375	Charlotte	65	Female	No		No	FL resident	03/28/20
5,376	Charlotte	43	Female	No		No	FL resident	03/28/20
5,377	Charlotte	61	Female	No		Yes	FL resident	03/28/20
5,378	Charlotte	69	Female	Yes	LA	Yes	FL resident	03/28/20
5,379	Charlotte	93	Female	No		Yes	FL resident	03/28/20
5,380	Charlotte	78	Female	Yes	IL	Yes	FL resident	03/28/20
5,381	Charlotte	73	Female	Unknown			FL resident	03/28/20
5,382	Charlotte	77	Male	Unknown		Yes	FL resident	03/28/20
5,383	Charlotte	83	Female	No		Yes	FL resident	03/29/20
5,384	Charlotte	69	Male	No		Yes	FL resident	03/30/20
5,385	Charlotte	92	Male	No		Yes	FL resident	03/30/20
5,386	Charlotte	73	Female	Yes	NY	Yes	FL resident	03/30/20
5,387	Charlotte	73	Male	No		Yes	FL resident	03/30/20
5,388	Charlotte	28	Female	Yes	NY; SPAIN	No	FL resident	03/31/20
5,389	Charlotte	56	Female	No		No	FL resident	03/31/20
5,390	Charlotte	73	Female	Unknown			FL resident	03/31/20
5,391	Charlotte	70	Male	Unknown		No	FL resident	04/01/20
5,392	Charlotte	48	Female	Unknown			FL resident	04/01/20
5,393	Charlotte	73	Male	Unknown			FL resident	04/01/20
5,394	Charlotte	28	Male	No		Yes	FL resident	04/01/20
5,395	Charlotte	24	Female	No		Yes	FL resident	04/01/20
5,396	Charlotte	47	Female	No		Yes	FL resident	04/01/20
5,397	Charlotte	47	Female	No		No	FL resident	04/01/20
5,398	Charlotte	83	Female	No		Unknown	FL resident	04/02/20
5,399	Charlotte	26	Female	Unknown			FL resident	04/02/20
5,400	Charlotte	71	Female	No		Yes	FL resident	04/02/20
5,401	Charlotte	86	Female	No		Yes	FL resident	04/02/20
5,402	Charlotte	94	Female	No		Yes	FL resident	04/02/20
5,403	Charlotte	53	Male	No		Yes	FL resident	04/02/20
5,404	Charlotte	80	Male	Unknown			FL resident	04/03/20
5,405	Charlotte	86	Male	No		No	FL resident	04/03/20
5,406	Charlotte	71	Female	Unknown			FL resident	04/03/20
5,407	Charlotte	24	Female	No		No	FL resident	04/03/20
5,408	Charlotte	69	Male	No		No	FL resident	04/04/20
5,409	Charlotte	53	Male	Unknown		Yes	FL resident	04/04/20
5,410	Charlotte	62	Female	No		Yes	FL resident	04/04/20
5,411	Charlotte	64	Female	No		No	FL resident	04/04/20
5,412	Charlotte	55	Male	No		No	FL resident	04/05/20
5,413	Charlotte	29	Female	Yes	CA	Yes	FL resident	04/05/20
5,414	Charlotte	77	Male	Yes	NY	Yes	FL resident	04/05/20
5,415	Charlotte	75	Female	No		No	FL resident	04/05/20
5,416	Charlotte	80	Female	No		Yes	FL resident	04/05/20
5,417	Charlotte	68	Male	No		Yes	FL resident	04/05/20
5,418	Charlotte	85	Male	No		Yes	FL resident	04/05/20
5,419	Charlotte	49	Female	No		Yes	FL resident	04/05/20
5,420	Charlotte	46	Female	No		No	FL resident	04/06/20
5,421	Charlotte	67	Female	No		Yes	FL resident	04/06/20
5,422	Charlotte	50	Male	No		No	FL resident	04/06/20
5,423	Charlotte	78	Female	No		Yes	FL resident	04/06/20
5,424	Charlotte	73	Female	No		Yes	FL resident	04/06/20
5,425	Charlotte	90	Male	No		Yes	FL resident	04/06/20
5,426	Charlotte	61	Male	No		Yes	FL resident	04/06/20
5,427	Charlotte	38	Female	No		No	FL resident	04/06/20
5,428	Charlotte	84	Male	No		Yes	FL resident	04/07/20
5,429	Charlotte	69	Male	No		No	FL resident	04/07/20
5,430	Charlotte	68	Female	Yes	ISRAEL	No	FL resident	04/07/20
5,431	Charlotte	28	Male	No		No	FL resident	04/07/20
5,432	Charlotte	67	Male	No		No	FL resident	04/07/20

Coronavirus: line list of cases

Data verified as of Apr 26, 2020 at 10 AM

Data in this report are provisional and subject to change.

Case	County	Age	Gender	Travel related	Travel detail	Contact with a confirmed case	Jurisdiction	Date case counted
5,433	Charlotte	81	Female	No		Yes	FL resident	04/07/20
5,434	Charlotte	66	Female	No		No	FL resident	04/07/20
5,435	Charlotte	90	Female	No		Yes	FL resident	04/07/20
5,436	Charlotte	67	Female	No		Yes	FL resident	04/07/20
5,437	Charlotte	65	Male	No		Yes	FL resident	04/07/20
5,438	Charlotte	88	Male	No		Yes	FL resident	04/07/20
5,439	Charlotte	80	Female	No		Yes	FL resident	04/07/20
5,440	Charlotte	27	Male	No		No	FL resident	04/07/20
5,441	Charlotte	79	Female	Unknown		Unknown	FL resident	04/07/20
5,442	Charlotte	54	Female	No		No	FL resident	04/08/20
5,443	Charlotte	53	Female	No		No	FL resident	04/08/20
5,444	Charlotte	61	Male	No		No	FL resident	04/08/20
5,445	Charlotte	93	Female	No		No	FL resident	04/08/20
5,446	Charlotte	38	Female	No		No	FL resident	04/09/20
5,447	Charlotte	60	Female	Unknown			FL resident	04/09/20
5,448	Charlotte	70	Female	No		No	FL resident	04/09/20
5,449	Charlotte	48	Female	No		No	FL resident	04/09/20
5,450	Charlotte	59	Male	Unknown			FL resident	04/09/20
5,451	Charlotte	57	Male	No		No	FL resident	04/10/20
5,452	Charlotte	88	Male	No		Yes	FL resident	04/10/20
5,453	Charlotte	63	Female	No		No	FL resident	04/10/20
5,454	Charlotte	84	Female	No		No	FL resident	04/10/20
5,455	Charlotte	85	Female	No		No	FL resident	04/10/20
5,456	Charlotte	84	Male	No		No	FL resident	04/10/20
5,457	Charlotte	88	Female	No		No	FL resident	04/10/20
5,458	Charlotte	92	Male	No		No	FL resident	04/10/20
5,459	Charlotte	94	Female	No		No	FL resident	04/10/20
5,460	Charlotte	91	Female	No		No	FL resident	04/10/20
5,461	Charlotte	81	Female	No		No	FL resident	04/10/20
5,462	Charlotte	55	Female	No		No	FL resident	04/10/20
5,463	Charlotte	22	Male	No		Yes	FL resident	04/10/20
5,464	Charlotte	31	Female	Unknown			FL resident	04/10/20
5,465	Charlotte	96	Female	No		No	FL resident	04/10/20
5,466	Charlotte	90	Male	No		No	FL resident	04/10/20
5,467	Charlotte	16	Male	Unknown			FL resident	04/10/20
5,468	Charlotte	79	Male	No		No	FL resident	04/10/20
5,469	Charlotte	64	Male	Unknown			FL resident	04/10/20
5,470	Charlotte	71	Male	Unknown		No	FL resident	04/10/20
5,471	Charlotte	61	Female	No		Yes	FL resident	04/10/20
5,472	Charlotte	29	Male	No		No	FL resident	04/10/20
5,473	Charlotte	55	Female	No		No	FL resident	04/10/20
5,474	Charlotte	67	Male	Unknown			FL resident	04/11/20
5,475	Charlotte	90	Male	No		No	FL resident	04/11/20
5,476	Charlotte	68	Male	Unknown			FL resident	04/11/20
5,477	Charlotte	33	Female	No			FL resident	04/11/20
5,478	Charlotte	71	Female	Unknown			FL resident	04/11/20
5,479	Charlotte	64	Female	No		Yes	FL resident	04/12/20
5,480	Charlotte	88	Female	Unknown		No	FL resident	04/12/20
5,481	Charlotte	61	Female	Unknown			FL resident	04/13/20
5,482	Charlotte	68	Male	No		Yes	FL resident	04/13/20
5,483	Charlotte	64	Female	No		Yes	FL resident	04/13/20
5,484	Charlotte	42	Male	No		No	FL resident	04/13/20
5,485	Charlotte	61	Male	Yes	EUROPE	No	FL resident	04/13/20
5,486	Charlotte	82	Male	No		Yes	FL resident	04/13/20
5,487	Charlotte	62	Female	No		No	FL resident	04/14/20
5,488	Charlotte	54	Female	Unknown			FL resident	04/14/20
5,489	Charlotte	60	Female	Unknown			FL resident	04/15/20
5,490	Charlotte	64	Female	No		Yes	FL resident	04/16/20
5,491	Charlotte	48	Female	No		Yes	FL resident	04/16/20
5,492	Charlotte	80	Male	Unknown			FL resident	04/16/20
5,493	Charlotte	30	Male	No		No	FL resident	04/17/20
5,494	Charlotte	29	Male	No			FL resident	04/17/20

Coronavirus: line list of cases

Data verified as of Apr 26, 2020 at 10 AM

Data in this report are provisional and subject to change.

Case	County	Age	Gender	Travel related	Travel detail	Contact with a confirmed case	Jurisdiction	Date case counted
5,495	Charlotte	86	Female	Unknown			FL resident	04/17/20
5,496	Charlotte	70	Male	Unknown			FL resident	04/17/20
5,497	Charlotte	77	Female	No		Yes	FL resident	04/17/20
5,498	Charlotte	42	Female	No		Yes	FL resident	04/17/20
5,499	Charlotte	84	Female	No		Yes	FL resident	04/17/20
5,500	Charlotte	15	Female	No		No	FL resident	04/18/20
5,501	Charlotte	30	Female	No		Yes	FL resident	04/18/20
5,502	Charlotte	62	Male	No		Yes	FL resident	04/18/20
5,503	Charlotte	26	Female	No		No	FL resident	04/19/20
5,504	Charlotte	32	Male	Unknown			FL resident	04/20/20
5,505	Charlotte	85	Female	Unknown			FL resident	04/20/20
5,506	Charlotte	69	Female	Unknown			FL resident	04/20/20
5,507	Charlotte	88	Male	No		Yes	FL resident	04/21/20
5,508	Charlotte	60	Female	Unknown			FL resident	04/22/20
5,509	Charlotte	78	Male	Unknown			FL resident	04/22/20
5,510	Charlotte	72	Female	Unknown			FL resident	04/22/20
5,511	Charlotte	70	Male	No		No	FL resident	04/22/20
5,512	Charlotte	64	Male	No			FL resident	04/22/20
5,513	Charlotte	61	Male	Unknown			FL resident	04/22/20
5,514	Charlotte	78	Female	No		Yes	FL resident	04/22/20
5,515	Charlotte	91	Female	Unknown		Yes	FL resident	04/22/20
5,516	Charlotte	63	Male	Unknown		Yes	FL resident	04/22/20
5,517	Charlotte	92	Female	Unknown		Yes	FL resident	04/22/20
5,518	Charlotte	81	Female	Unknown		Yes	FL resident	04/22/20
5,519	Charlotte	86	Female	Unknown			FL resident	04/22/20
5,520	Charlotte	77	Male	Unknown		Yes	FL resident	04/22/20
5,521	Charlotte	98	Female	Unknown			FL resident	04/22/20
5,522	Charlotte	98	Female	Unknown			FL resident	04/22/20
5,523	Charlotte	89	Female	Unknown		Yes	FL resident	04/22/20
5,524	Charlotte	92	Female	Unknown		Yes	FL resident	04/22/20
5,525	Charlotte	82	Female	Unknown			FL resident	04/22/20
5,526	Charlotte	81	Female	Unknown			FL resident	04/23/20
5,527	Charlotte	89	Female	Unknown			FL resident	04/23/20
5,528	Charlotte	98	Female	Unknown			FL resident	04/23/20
5,529	Charlotte	73	Female	Unknown			FL resident	04/23/20
5,530	Charlotte	79	Female	Unknown			FL resident	04/23/20
5,531	Charlotte	73	Female	Unknown			FL resident	04/23/20
5,532	Charlotte	36	Male	Unknown			FL resident	04/23/20
5,533	Charlotte	42	Female	Unknown			FL resident	04/23/20
5,534	Charlotte	75	Male	Unknown			FL resident	04/23/20
5,535	Charlotte	86	Female	Unknown			FL resident	04/23/20
5,536	Charlotte	84	Male	Unknown			FL resident	04/23/20
5,537	Charlotte	51	Male	Unknown			FL resident	04/23/20
5,538	Charlotte	71	Male	Unknown			FL resident	04/23/20
5,539	Charlotte	85	Male	Unknown			FL resident	04/23/20
5,540	Charlotte	91	Female	Unknown			FL resident	04/23/20
5,541	Charlotte	90	Female	No		Yes	FL resident	04/23/20
5,542	Charlotte	99	Female	Unknown			FL resident	04/23/20
5,543	Charlotte	96	Female	Unknown			FL resident	04/23/20
5,544	Charlotte	58	Female	Unknown			FL resident	04/23/20
5,545	Charlotte	67	Female	Unknown			FL resident	04/23/20
5,546	Charlotte	91	Male	Unknown			FL resident	04/23/20
5,547	Charlotte	61	Male	Unknown			FL resident	04/23/20
5,548	Charlotte	83	Female	Unknown			FL resident	04/23/20
5,549	Charlotte	58	Male	Unknown			FL resident	04/23/20
5,550	Charlotte	83	Female	Unknown			FL resident	04/23/20
5,551	Charlotte	74	Female	Unknown			FL resident	04/23/20
5,552	Charlotte	67	Male	Unknown			FL resident	04/23/20
5,553	Charlotte	93	Female	Unknown			FL resident	04/23/20
5,554	Charlotte	80	Male	Unknown			FL resident	04/23/20
5,555	Charlotte	71	Male	Unknown			FL resident	04/23/20
5,556	Charlotte	68	Female	Unknown			FL resident	04/23/20

Coronavirus: line list of cases

Data verified as of Apr 26, 2020 at 10 AM

Data in this report are provisional and subject to change.

Case	County	Age	Gender	Travel related	Travel detail	Contact with a confirmed case	Jurisdiction	Date case counted
5,557	Charlotte	81	Female	Unknown			FL resident	04/23/20
5,558	Charlotte	34	Male	Unknown			FL resident	04/23/20
5,559	Charlotte	100	Female	Unknown			FL resident	04/23/20
5,560	Charlotte	86	Male	Unknown			FL resident	04/23/20
5,561	Charlotte	24	Male	Unknown			FL resident	04/23/20
5,562	Charlotte	14	Female	Unknown			FL resident	04/23/20
5,563	Charlotte	48	Male	Unknown			FL resident	04/23/20
5,564	Charlotte	75	Female	Unknown			FL resident	04/24/20
5,565	Charlotte	3	Female	Unknown			FL resident	04/25/20
5,566	Charlotte	82	Male	Unknown			FL resident	04/25/20
5,567	Charlotte	39	Female	Unknown			FL resident	04/25/20
5,568	Charlotte	55	Female	Unknown			FL resident	04/25/20
5,569	Charlotte	73	Male	Unknown			Non-FL resident	04/06/20
5,570	Citrus	60	Female	Yes	FL; SWITZERLAND	Yes	FL resident	03/15/20
5,571	Citrus	64	Male	No		Yes	FL resident	03/17/20
5,572	Citrus	80	Male	Yes	DE	Yes	FL resident	03/18/20
5,573	Citrus	33	Female	No		No	FL resident	03/20/20
5,574	Citrus	58	Female	Yes	HONDURAS	Unknown	FL resident	03/20/20
5,575	Citrus	77	Female	No		Yes	FL resident	03/21/20
5,576	Citrus	63	Male	No		No	FL resident	03/21/20
5,577	Citrus	17	Female	Yes	CANADA	Yes	FL resident	03/21/20
5,578	Citrus	60	Female	No		Yes	FL resident	03/22/20
5,579	Citrus	41	Male	No		Yes	FL resident	03/26/20
5,580	Citrus	41	Female	No		Yes	FL resident	03/26/20
5,581	Citrus	48	Male	Yes	NY	Yes	FL resident	03/27/20
5,582	Citrus	58	Female	Yes	NY	Yes	FL resident	03/27/20
5,583	Citrus	87	Male	No		No	FL resident	03/27/20
5,584	Citrus	32	Male	No		Yes	FL resident	03/28/20
5,585	Citrus	18	Male	No		Yes	FL resident	03/29/20
5,586	Citrus	72	Female	No		Unknown	FL resident	03/29/20
5,587	Citrus	69	Female	No		No	FL resident	03/30/20
5,588	Citrus	51	Female	No		Yes	FL resident	03/31/20
5,589	Citrus	71	Male	No		Yes	FL resident	04/01/20
5,590	Citrus	88	Male	No		Unknown	FL resident	04/01/20
5,591	Citrus	33	Female	No		Yes	FL resident	04/01/20
5,592	Citrus	63	Male	No		Yes	FL resident	04/01/20
5,593	Citrus	12	Female	No		Yes	FL resident	04/01/20
5,594	Citrus	67	Male	Yes	FL; NY	Unknown	FL resident	04/02/20
5,595	Citrus	21	Female	No		Yes	FL resident	04/02/20
5,596	Citrus	30	Male	No		Yes	FL resident	04/02/20
5,597	Citrus	47	Male	No		Yes	FL resident	04/02/20
5,598	Citrus	74	Female	No		Yes	FL resident	04/02/20
5,599	Citrus	60	Male	No		Unknown	FL resident	04/03/20
5,600	Citrus	44	Male	No		Yes	FL resident	04/03/20
5,601	Citrus	23	Male	No		Yes	FL resident	04/03/20
5,602	Citrus	71	Female	No		Yes	FL resident	04/03/20
5,603	Citrus	81	Female	No		No	FL resident	04/03/20
5,604	Citrus	29	Female	No		Unknown	FL resident	04/04/20
5,605	Citrus	60	Female	No		Unknown	FL resident	04/04/20
5,606	Citrus	36	Male	No		Yes	FL resident	04/04/20
5,607	Citrus	43	Female	No		Yes	FL resident	04/04/20
5,608	Citrus	76	Female	No		Yes	FL resident	04/04/20
5,609	Citrus	84	Male	Yes	CARIBBEAN	Yes	FL resident	04/04/20
5,610	Citrus	62	Female	Yes	CA; NY	Unknown	FL resident	04/05/20
5,611	Citrus	61	Male	Yes	FL; WA	No	FL resident	04/05/20
5,612	Citrus	72	Male	No		Yes	FL resident	04/05/20
5,613	Citrus	79	Female	No		No	FL resident	04/06/20
5,614	Citrus	64	Female	No		No	FL resident	04/06/20
5,615	Citrus	48	Female	No		Yes	FL resident	04/06/20
5,616	Citrus	58	Male	Unknown		Unknown	FL resident	04/06/20
5,617	Citrus	58	Female	No		Yes	FL resident	04/07/20
5,618	Citrus	73	Female	No		Yes	FL resident	04/07/20

Coronavirus: line list of cases

Data verified as of Apr 26, 2020 at 10 AM

Data in this report are provisional and subject to change.

Case	County	Age	Gender	Travel related	Travel detail	Contact with a confirmed case	Jurisdiction	Date case counted
5,619	Citrus	61	Female	Yes	NY	Yes	FL resident	04/07/20
5,620	Citrus	70	Female	No		Yes	FL resident	04/07/20
5,621	Citrus	68	Male	No		Yes	FL resident	04/07/20
5,622	Citrus	88	Male	No		Yes	FL resident	04/07/20
5,623	Citrus	50	Male	No		Unknown	FL resident	04/08/20
5,624	Citrus	75	Male	No		Unknown	FL resident	04/08/20
5,625	Citrus	49	Female	No		Unknown	FL resident	04/08/20
5,626	Citrus	61	Male	No		Yes	FL resident	04/08/20
5,627	Citrus	60	Male	No		Yes	FL resident	04/09/20
5,628	Citrus	66	Male	Yes	EGYPT; ISRAEL	Unknown	FL resident	04/09/20
5,629	Citrus	65	Female	No		No	FL resident	04/10/20
5,630	Citrus	75	Male	Yes	FL; UNKNOWN	Unknown	FL resident	04/10/20
5,631	Citrus	77	Male	No		Yes	FL resident	04/10/20
5,632	Citrus	35	Female	No		Yes	FL resident	04/10/20
5,633	Citrus	55	Male	Yes	FL; NC	Unknown	FL resident	04/10/20
5,634	Citrus	56	Female	No		Yes	FL resident	04/10/20
5,635	Citrus	57	Male	No		Unknown	FL resident	04/11/20
5,636	Citrus	84	Female	No		Unknown	FL resident	04/12/20
5,637	Citrus	87	Male	No		Yes	FL resident	04/12/20
5,638	Citrus	49	Male	No		Yes	FL resident	04/12/20
5,639	Citrus	58	Female	No		Yes	FL resident	04/12/20
5,640	Citrus	55	Male	Unknown		No	FL resident	04/13/20
5,641	Citrus	93	Female	No		Yes	FL resident	04/14/20
5,642	Citrus	20	Male	Yes	NY	Yes	FL resident	04/14/20
5,643	Citrus	60	Male	Yes	SOUTH AMERICA	Yes	FL resident	04/16/20
5,644	Citrus	81	Female	No		Yes	FL resident	04/16/20
5,645	Citrus	47	Male	No		Yes	FL resident	04/16/20
5,646	Citrus	45	Female	No		Yes	FL resident	04/16/20
5,647	Citrus	69	Female	No		Yes	FL resident	04/16/20
5,648	Citrus	48	Male	No		Yes	FL resident	04/16/20
5,649	Citrus	81	Male	No		Yes	FL resident	04/16/20
5,650	Citrus	48	Female	No		Yes	FL resident	04/16/20
5,651	Citrus	88	Female	No		Yes	FL resident	04/17/20
5,652	Citrus	27	Male	No		Unknown	FL resident	04/19/20
5,653	Citrus	72	Female	No		Yes	FL resident	04/19/20
5,654	Citrus	73	Female	No		Yes	FL resident	04/20/20
5,655	Citrus	8	Male	No		Yes	FL resident	04/20/20
5,656	Citrus	8	Female	No		Yes	FL resident	04/20/20
5,657	Citrus	3	Male	No		Yes	FL resident	04/20/20
5,658	Citrus	11	Male	No		Yes	FL resident	04/20/20
5,659	Citrus	30	Male	No		No	FL resident	04/20/20
5,660	Citrus	59	Male	No		Yes	FL resident	04/20/20
5,661	Citrus	49	Female	No		Yes	FL resident	04/21/20
5,662	Citrus	50	Female	No		Yes	FL resident	04/23/20
5,663	Citrus	25	Female	No		Yes	FL resident	04/23/20
5,664	Citrus	48	Female	No		Yes	FL resident	04/23/20
5,665	Citrus	0	Female	Unknown		Yes	FL resident	04/25/20
5,666	Citrus	24	Male	Unknown		Yes	FL resident	04/25/20
5,667	Clay	57	Male	No		Yes	FL resident	03/13/20
5,668	Clay	55	Female	No		Yes	FL resident	03/14/20
5,669	Clay	70	Male	No		Yes	FL resident	03/14/20
5,670	Clay	66	Female	No		Yes	FL resident	03/17/20
5,671	Clay	82	Male	No		Yes	FL resident	03/20/20
5,672	Clay	61	Female	Yes	DC; FL	Yes	FL resident	03/21/20
5,673	Clay	53	Male	No		Yes	FL resident	03/22/20
5,674	Clay	68	Female	No		Yes	FL resident	03/22/20
5,675	Clay	25	Male	Yes	BAHAMAS; FL	Yes	FL resident	03/24/20
5,676	Clay	30	Male	Yes	BAHAMAS; FL	Yes	FL resident	03/24/20
5,677	Clay	65	Male	No		Yes	FL resident	03/24/20
5,678	Clay	94	Female	No		Yes	FL resident	03/24/20
5,679	Clay	63	Male	No		Yes	FL resident	03/24/20
5,680	Clay	77	Female	No		No	FL resident	03/25/20

Coronavirus: line list of cases

Data verified as of Apr 26, 2020 at 10 AM

Data in this report are provisional and subject to change.

Case	County	Age	Gender	Travel related	Travel detail	Contact with a confirmed case	Jurisdiction	Date case counted
5,681	Clay	77	Male	No		Unknown	FL resident	03/25/20
5,682	Clay	49	Male	No		Yes	FL resident	03/25/20
5,683	Clay	54	Male	No		No	FL resident	03/25/20
5,684	Clay	21	Female	Yes	CA; FL	No	FL resident	03/26/20
5,685	Clay	51	Female	No		No	FL resident	03/26/20
5,686	Clay	52	Male	Yes	FL; NV	No	FL resident	03/26/20
5,687	Clay	23	Female	No		Yes	FL resident	03/26/20
5,688	Clay	27	Female	No		Yes	FL resident	03/26/20
5,689	Clay	31	Female	Yes	FL; WI	Yes	FL resident	03/27/20
5,690	Clay	43	Male	No		Unknown	FL resident	03/27/20
5,691	Clay	50	Male	No		Yes	FL resident	03/27/20
5,692	Clay	60	Male	Yes	FL; NC	Yes	FL resident	03/28/20
5,693	Clay	36	Female	No		Yes	FL resident	03/29/20
5,694	Clay	54	Female	No		Yes	FL resident	03/29/20
5,695	Clay	30	Male	No		Yes	FL resident	03/29/20
5,696	Clay	92	Female	No		Yes	FL resident	03/29/20
5,697	Clay	34	Female	No		Yes	FL resident	03/29/20
5,698	Clay	87	Female	No		Yes	FL resident	03/29/20
5,699	Clay	59	Female	No		Yes	FL resident	03/29/20
5,700	Clay	69	Male	No		Yes	FL resident	03/29/20
5,701	Clay	18	Male	No		Yes	FL resident	03/29/20
5,702	Clay	88	Female	No		Yes	FL resident	03/29/20
5,703	Clay	44	Female	No		Yes	FL resident	03/30/20
5,704	Clay	73	Male	No		Yes	FL resident	03/31/20
5,705	Clay	65	Female	No		No	FL resident	03/31/20
5,706	Clay	68	Female	No		No	FL resident	03/31/20
5,707	Clay	37	Male	Yes	FL; NY	No	FL resident	03/31/20
5,708	Clay	36	Male	No		Yes	FL resident	03/31/20
5,709	Clay	45	Female	No		Unknown	FL resident	03/31/20
5,710	Clay	64	Male	Yes	FL; MOROCCO	Unknown	FL resident	03/31/20
5,711	Clay	54	Male	Yes	CARIBBEAN	Yes	FL resident	03/31/20
5,712	Clay	47	Female	No		No	FL resident	03/31/20
5,713	Clay	62	Female	No		Yes	FL resident	03/31/20
5,714	Clay	42	Male	No		No	FL resident	04/01/20
5,715	Clay	56	Male	No		Yes	FL resident	04/01/20
5,716	Clay	61	Female	No		Yes	FL resident	04/01/20
5,717	Clay	46	Male	No		No	FL resident	04/01/20
5,718	Clay	57	Female	Yes	NV	Yes	FL resident	04/01/20
5,719	Clay	62	Male	Yes	NV	Yes	FL resident	04/01/20
5,720	Clay	65	Female	Yes	FL; NC	Yes	FL resident	04/01/20
5,721	Clay	18	Male	No		Yes	FL resident	04/01/20
5,722	Clay	44	Female	No		No	FL resident	04/01/20
5,723	Clay	45	Male	Yes	FL; NV	Unknown	FL resident	04/02/20
5,724	Clay	66	Male	No		Yes	FL resident	04/02/20
5,725	Clay	37	Female	No		No	FL resident	04/02/20
5,726	Clay	27	Female	Yes	UNITED KINGDOM	Unknown	FL resident	04/02/20
5,727	Clay	52	Female	No		No	FL resident	04/02/20
5,728	Clay	46	Female	No		Yes	FL resident	04/02/20
5,729	Clay	54	Male	No		Yes	FL resident	04/02/20
5,730	Clay	46	Male	No		Yes	FL resident	04/02/20
5,731	Clay	18	Female	No		No	FL resident	04/03/20
5,732	Clay	38	Male	No		Yes	FL resident	04/03/20
5,733	Clay	42	Male	No		Yes	FL resident	04/03/20
5,734	Clay	68	Male	No		No	FL resident	04/03/20
5,735	Clay	30	Female	No		Unknown	FL resident	04/03/20
5,736	Clay	52	Female	No		No	FL resident	04/03/20
5,737	Clay	38	Female	No		Yes	FL resident	04/03/20
5,738	Clay	50	Female	No		No	FL resident	04/03/20
5,739	Clay	95	Female	No		Yes	FL resident	04/03/20
5,740	Clay	46	Male	Yes	NJ	Yes	FL resident	04/04/20
5,741	Clay	57	Male	No		Yes	FL resident	04/04/20
5,742	Clay	41	Female	No		Yes	FL resident	04/04/20

Coronavirus: line list of cases

Data verified as of Apr 26, 2020 at 10 AM

Data in this report are provisional and subject to change.

Case	County	Age	Gender	Travel related	Travel detail	Contact with a confirmed case	Jurisdiction	Date case counted
5,743	Clay	38	Male	No		Yes	FL resident	04/04/20
5,744	Clay	54	Male	No		Unknown	FL resident	04/04/20
5,745	Clay	73	Male	Yes	AUSTRALIA; NEW ZEALAND	Yes	FL resident	04/04/20
5,746	Clay	44	Female	No		Unknown	FL resident	04/04/20
5,747	Clay	46	Male	Yes	BAHAMAS; FL	No	FL resident	04/05/20
5,748	Clay	56	Female	No		Yes	FL resident	04/05/20
5,749	Clay	37	Female	No		Unknown	FL resident	04/05/20
5,750	Clay	54	Female	No		Yes	FL resident	04/06/20
5,751	Clay	21	Male	Yes	FL; GA	Yes	FL resident	04/06/20
5,752	Clay	60	Female	No		Yes	FL resident	04/06/20
5,753	Clay	35	Male	No		No	FL resident	04/06/20
5,754	Clay	63	Female	Yes	MD; MEXICO	No	FL resident	04/07/20
5,755	Clay	74	Female	Yes	FL; Spain	No	FL resident	04/07/20
5,756	Clay	80	Female	Yes	NY	Unknown	FL resident	04/07/20
5,757	Clay	35	Male	No		No	FL resident	04/07/20
5,758	Clay	41	Female	No		Yes	FL resident	04/07/20
5,759	Clay	24	Female	No		Yes	FL resident	04/07/20
5,760	Clay	64	Female	No		Unknown	FL resident	04/07/20
5,761	Clay	75	Male	No		Yes	FL resident	04/07/20
5,762	Clay	59	Female	No		Yes	FL resident	04/07/20
5,763	Clay	80	Male	No		Yes	FL resident	04/07/20
5,764	Clay	28	Female	No		Unknown	FL resident	04/08/20
5,765	Clay	57	Male	No		Yes	FL resident	04/08/20
5,766	Clay	91	Female	No		No	FL resident	04/08/20
5,767	Clay	65	Female	Yes	FL; GA	Yes	FL resident	04/08/20
5,768	Clay	74	Female	No		Yes	FL resident	04/08/20
5,769	Clay	58	Male	No		No	FL resident	04/09/20
5,770	Clay	50	Female	No		No	FL resident	04/09/20
5,771	Clay	65	Female	No		Yes	FL resident	04/09/20
5,772	Clay	62	Male	No		Yes	FL resident	04/09/20
5,773	Clay	22	Female	No		Yes	FL resident	04/09/20
5,774	Clay	29	Female	No		Yes	FL resident	04/09/20
5,775	Clay	54	Male	No		Yes	FL resident	04/09/20
5,776	Clay	48	Male	No		No	FL resident	04/09/20
5,777	Clay	60	Male	No		Yes	FL resident	04/09/20
5,778	Clay	77	Female	No		Yes	FL resident	04/09/20
5,779	Clay	86	Female	No		Yes	FL resident	04/10/20
5,780	Clay	59	Male	No		Unknown	FL resident	04/10/20
5,781	Clay	72	Male	No		Unknown	FL resident	04/10/20
5,782	Clay	80	Male	No		Unknown	FL resident	04/10/20
5,783	Clay	59	Male	No		Unknown	FL resident	04/10/20
5,784	Clay	71	Female	No		Unknown	FL resident	04/10/20
5,785	Clay	87	Female	No		Unknown	FL resident	04/10/20
5,786	Clay	80	Female	No		Unknown	FL resident	04/10/20
5,787	Clay	78	Female	No		Unknown	FL resident	04/10/20
5,788	Clay	76	Female	No		Unknown	FL resident	04/10/20
5,789	Clay	65	Female	No		Unknown	FL resident	04/10/20
5,790	Clay	59	Female	No		Unknown	FL resident	04/10/20
5,791	Clay	80	Female	No		Unknown	FL resident	04/10/20
5,792	Clay	64	Female	No		Unknown	FL resident	04/10/20
5,793	Clay	59	Female	No		Unknown	FL resident	04/10/20
5,794	Clay	70	Male	No		Unknown	FL resident	04/10/20
5,795	Clay	79	Male	No		Yes	FL resident	04/10/20
5,796	Clay	70	Female	No		Unknown	FL resident	04/10/20
5,797	Clay	71	Female	No		Unknown	FL resident	04/10/20
5,798	Clay	56	Male	No		Unknown	FL resident	04/10/20
5,799	Clay	41	Male	No		Unknown	FL resident	04/10/20
5,800	Clay	67	Female	No		Unknown	FL resident	04/10/20
5,801	Clay	70	Female	No		Unknown	FL resident	04/10/20
5,802	Clay	77	Female	No		Unknown	FL resident	04/10/20
5,803	Clay	66	Female	No		Unknown	FL resident	04/10/20
5,804	Clay	72	Female	No		Unknown	FL resident	04/10/20

Coronavirus: line list of cases

Data verified as of Apr 26, 2020 at 10 AM

Data in this report are provisional and subject to change.

Case	County	Age	Gender	Travel related	Travel detail	Contact with a confirmed case	Jurisdiction	Date case counted
5,805	Clay	76	Female	No		Unknown	FL resident	04/10/20
5,806	Clay	91	Male	No		Unknown	FL resident	04/10/20
5,807	Clay	82	Female	No		Unknown	FL resident	04/10/20
5,808	Clay	92	Male	No		Unknown	FL resident	04/10/20
5,809	Clay	82	Female	No		Unknown	FL resident	04/10/20
5,810	Clay	79	Female	No		Unknown	FL resident	04/10/20
5,811	Clay	78	Female	No		Unknown	FL resident	04/10/20
5,812	Clay	70	Female	No		Unknown	FL resident	04/10/20
5,813	Clay	85	Female	No		Unknown	FL resident	04/10/20
5,814	Clay	65	Male	No		Unknown	FL resident	04/10/20
5,815	Clay	78	Female	No		Unknown	FL resident	04/10/20
5,816	Clay	74	Female	No		Unknown	FL resident	04/10/20
5,817	Clay	43	Female	Yes	FL; NJ	Yes	FL resident	04/10/20
5,818	Clay	61	Female	Yes	FL; TN	Yes	FL resident	04/10/20
5,819	Clay	63	Male	Yes	FL; VA	Unknown	FL resident	04/10/20
5,820	Clay	68	Female	Yes	AUSTRALIA	Yes	FL resident	04/10/20
5,821	Clay	76	Female	No		Unknown	FL resident	04/10/20
5,822	Clay	54	Female	No		No	FL resident	04/11/20
5,823	Clay	39	Female	No		Yes	FL resident	04/11/20
5,824	Clay	64	Male	Yes	FL; TN	Yes	FL resident	04/11/20
5,825	Clay	67	Male	No		Yes	FL resident	04/11/20
5,826	Clay	49	Female	No		Yes	FL resident	04/11/20
5,827	Clay	46	Female	No		Yes	FL resident	04/12/20
5,828	Clay	55	Female	No		Yes	FL resident	04/13/20
5,829	Clay	64	Female	Unknown			FL resident	04/13/20
5,830	Clay	42	Female	No		Yes	FL resident	04/13/20
5,831	Clay	24	Male	No		No	FL resident	04/13/20
5,832	Clay	72	Female	No		Unknown	FL resident	04/14/20
5,833	Clay	82	Female	No		Yes	FL resident	04/14/20
5,834	Clay	68	Female	No		No	FL resident	04/15/20
5,835	Clay	35	Female	No		Yes	FL resident	04/15/20
5,836	Clay	44	Male	Unknown			FL resident	04/15/20
5,837	Clay	22	Female	Yes	FL; NY	Unknown	FL resident	04/16/20
5,838	Clay	39	Female	No		Yes	FL resident	04/16/20
5,839	Clay	58	Female	No		Unknown	FL resident	04/16/20
5,840	Clay	71	Female	No		Yes	FL resident	04/16/20
5,841	Clay	68	Male	No		Yes	FL resident	04/16/20
5,842	Clay	92	Female	No		Yes	FL resident	04/16/20
5,843	Clay	85	Female	No		Yes	FL resident	04/16/20
5,844	Clay	90	Female	No		Unknown	FL resident	04/16/20
5,845	Clay	62	Female	No		Yes	FL resident	04/16/20
5,846	Clay	72	Female	No		Unknown	FL resident	04/16/20
5,847	Clay	78	Female	No		Unknown	FL resident	04/16/20
5,848	Clay	69	Female	No		Unknown	FL resident	04/16/20
5,849	Clay	26	Female	No		Yes	FL resident	04/16/20
5,850	Clay	30	Female	No		Yes	FL resident	04/16/20
5,851	Clay	33	Male	No		Yes	FL resident	04/16/20
5,852	Clay	34	Female	No		Yes	FL resident	04/16/20
5,853	Clay	85	Male	No		No	FL resident	04/16/20
5,854	Clay	36	Male	No		Yes	FL resident	04/16/20
5,855	Clay	48	Male	No		Yes	FL resident	04/16/20
5,856	Clay	74	Female	No		No	FL resident	04/17/20
5,857	Clay	24	Female	No		No	FL resident	04/17/20
5,858	Clay	58	Female	No		No	FL resident	04/17/20
5,859	Clay	29	Male	No		Yes	FL resident	04/17/20
5,860	Clay	51	Male	No		Yes	FL resident	04/17/20
5,861	Clay	33	Male	No		Yes	FL resident	04/17/20
5,862	Clay	25	Female	No		Unknown	FL resident	04/17/20
5,863	Clay	55	Female	No		Yes	FL resident	04/17/20
5,864	Clay	83	Female	No		Unknown	FL resident	04/17/20
5,865	Clay	69	Male	No		Unknown	FL resident	04/17/20
5,866	Clay	81	Female	No		Unknown	FL resident	04/17/20

Coronavirus: line list of cases

Data verified as of Apr 26, 2020 at 10 AM

Data in this report are provisional and subject to change.

Case	County	Age	Gender	Travel related	Travel detail	Contact with a confirmed case	Jurisdiction	Date case counted
5,867	Clay	87	Male	No		Unknown	FL resident	04/17/20
5,868	Clay	92	Female	No		Unknown	FL resident	04/17/20
5,869	Clay	65	Female	No		Yes	FL resident	04/17/20
5,870	Clay	75	Male	No		Yes	FL resident	04/17/20
5,871	Clay	50	Male	No		Yes	FL resident	04/17/20
5,872	Clay	70	Male	No		Yes	FL resident	04/17/20
5,873	Clay	84	Male	No		Yes	FL resident	04/17/20
5,874	Clay	75	Female	No		Yes	FL resident	04/17/20
5,875	Clay	70	Female	No		Yes	FL resident	04/17/20
5,876	Clay	64	Male	No		Yes	FL resident	04/17/20
5,877	Clay	81	Male	No		Yes	FL resident	04/17/20
5,878	Clay	65	Female	No		Yes	FL resident	04/17/20
5,879	Clay	30	Male	No		Yes	FL resident	04/17/20
5,880	Clay	50	Male	No		Yes	FL resident	04/17/20
5,881	Clay	28	Male	No		Yes	FL resident	04/17/20
5,882	Clay	68	Female	No		Unknown	FL resident	04/18/20
5,883	Clay	60	Female	No		Yes	FL resident	04/18/20
5,884	Clay	38	Male	No		Yes	FL resident	04/18/20
5,885	Clay	58	Female	No		Yes	FL resident	04/18/20
5,886	Clay	44	Female	No		Unknown	FL resident	04/18/20
5,887	Clay	53	Female	No		Unknown	FL resident	04/18/20
5,888	Clay	56	Female	Yes	CA; FL; NY	Yes	FL resident	04/18/20
5,889	Clay	36	Female	No		Unknown	FL resident	04/18/20
5,890	Clay	60	Female	No		Unknown	FL resident	04/19/20
5,891	Clay	63	Male	No		Yes	FL resident	04/19/20
5,892	Clay	58	Female	No		Yes	FL resident	04/19/20
5,893	Clay	58	Female	No		Yes	FL resident	04/19/20
5,894	Clay	70	Female	No		Yes	FL resident	04/19/20
5,895	Clay	24	Female	No		Yes	FL resident	04/19/20
5,896	Clay	52	Male	No		Yes	FL resident	04/19/20
5,897	Clay	40	Female	No		Yes	FL resident	04/19/20
5,898	Clay	20	Female	No		Unknown	FL resident	04/19/20
5,899	Clay	78	Male	No		Yes	FL resident	04/19/20
5,900	Clay	52	Male	No		Yes	FL resident	04/19/20
5,901	Clay	63	Male	No		Yes	FL resident	04/19/20
5,902	Clay	54	Male	No		Yes	FL resident	04/19/20
5,903	Clay	81	Male	No		Yes	FL resident	04/19/20
5,904	Clay	68	Female	No		No	FL resident	04/19/20
5,905	Clay	66	Female	No		Yes	FL resident	04/19/20
5,906	Clay	33	Female	No		Yes	FL resident	04/19/20
5,907	Clay	50	Male	No		Yes	FL resident	04/19/20
5,908	Clay	55	Female	No		Yes	FL resident	04/19/20
5,909	Clay	39	Male	No		Unknown	FL resident	04/19/20
5,910	Clay	50	Female	No		Yes	FL resident	04/19/20
5,911	Clay	78	Male	No		Unknown	FL resident	04/19/20
5,912	Clay	82	Female	No		Yes	FL resident	04/19/20
5,913	Clay	74	Male	No		Yes	FL resident	04/20/20
5,914	Clay	93	Female	No		Unknown	FL resident	04/20/20
5,915	Clay	45	Male	No		Yes	FL resident	04/20/20
5,916	Clay	17	Male	No		Yes	FL resident	04/21/20
5,917	Clay	40	Male	No		Yes	FL resident	04/21/20
5,918	Clay	71	Male	No		Yes	FL resident	04/21/20
5,919	Clay	54	Female	No		Yes	FL resident	04/21/20
5,920	Clay	18	Female	No		Yes	FL resident	04/21/20
5,921	Clay	49	Female	No		Unknown	FL resident	04/21/20
5,922	Clay	50	Female	Unknown			FL resident	04/22/20
5,923	Clay	71	Male	No		Yes	FL resident	04/22/20
5,924	Clay	46	Female	No		Unknown	FL resident	04/22/20
5,925	Clay	39	Male	Yes	AR; AZ; CA; ID; IL; MO; PA; TN; UT; WA; WI	Unknown	FL resident	04/23/20
5,926	Clay	70	Female	No		Unknown	FL resident	04/23/20
5,927	Clay	61	Male	No		Yes	FL resident	04/23/20

Coronavirus: line list of cases

Data verified as of Apr 26, 2020 at 10 AM

Data in this report are provisional and subject to change.

Case	County	Age	Gender	Travel related	Travel detail	Contact with a confirmed case	Jurisdiction	Date case counted
5,928	Clay	39	Female	No		Unknown	FL resident	04/24/20
5,929	Clay	89	Female	No		Yes	FL resident	04/24/20
5,930	Clay	31	Female	No		Yes	FL resident	04/24/20
5,931	Clay	6	Female	Unknown			FL resident	04/25/20
5,932	Clay	31	Male	Yes	CT	Unknown	Non-FL resident	04/08/20
5,933	Clay	35	Female	No		Yes	Non-FL resident	04/13/20
5,934	Collier	73	Male	Yes	EGYPT	Unknown	FL resident	03/11/20
5,935	Collier	64	Female	Yes	EGYPT	Unknown	FL resident	03/11/20
5,936	Collier	68	Female	Yes	EGYPT	Yes	FL resident	03/11/20
5,937	Collier	28	Male	Yes	ITALY	No	FL resident	03/15/20
5,938	Collier	76	Male	Yes	NY	Yes	FL resident	03/15/20
5,939	Collier	49	Female	No		No	FL resident	03/16/20
5,940	Collier	76	Male	Yes	ST. MARTIN	Yes	FL resident	03/17/20
5,941	Collier	31	Female	Yes	EGYPT	No	FL resident	03/18/20
5,942	Collier	82	Male	No		Yes	FL resident	03/18/20
5,943	Collier	77	Male	No		No	FL resident	03/18/20
5,944	Collier	59	Male	Yes	JAPAN	Yes	FL resident	03/18/20
5,945	Collier	33	Male	Yes	Spain	Unknown	FL resident	03/19/20
5,946	Collier	47	Female	Yes	FRANCE; ITALY; SPAIN	Yes	FL resident	03/19/20
5,947	Collier	30	Female	Yes	SPAIN	No	FL resident	03/19/20
5,948	Collier	26	Male	Yes	FRANCE; ITALY; SPAIN	Yes	FL resident	03/19/20
5,949	Collier	66	Male	Yes	France; Italy; Spain	No	FL resident	03/19/20
5,950	Collier	62	Female	Yes	BAHAMAS; FL; HONDURAS; MEXICO	Yes	FL resident	03/20/20
5,951	Collier	64	Male	Yes	BAHAMAS; BELIZE; FL; HONDURAS; MEXICO	Yes	FL resident	03/20/20
5,952	Collier	19	Male	Yes	ITALY	Yes	FL resident	03/20/20
5,953	Collier	61	Male	Yes	CANADA	No	FL resident	03/20/20
5,954	Collier	59	Male	Yes	CANADA	No	FL resident	03/20/20
5,955	Collier	80	Male	No		No	FL resident	03/20/20
5,956	Collier	77	Male	No		Yes	FL resident	03/20/20
5,957	Collier	54	Female	No		Yes	FL resident	03/20/20
5,958	Collier	79	Male	No		No	FL resident	03/21/20
5,959	Collier	80	Male	Yes	NY	No	FL resident	03/22/20
5,960	Collier	84	Female	No		No	FL resident	03/22/20
5,961	Collier	17	Male	No		No	FL resident	03/22/20
5,962	Collier	75	Male	No		No	FL resident	03/22/20
5,963	Collier	61	Female	No		No	FL resident	03/22/20
5,964	Collier	47	Male	Yes	CO; FL; NY	Yes	FL resident	03/23/20
5,965	Collier	60	Female	No		No	FL resident	03/23/20
5,966	Collier	44	Male	No		No	FL resident	03/24/20
5,967	Collier	28	Female	No		No	FL resident	03/24/20
5,968	Collier	49	Female	Unknown		No	FL resident	03/24/20
5,969	Collier	46	Male	Yes	CO	No	FL resident	03/24/20
5,970	Collier	48	Female	Yes	CO	Yes	FL resident	03/24/20
5,971	Collier	57	Female	No		Yes	FL resident	03/25/20
5,972	Collier	41	Female	Unknown		Unknown	FL resident	03/25/20
5,973	Collier	30	Female	No		No	FL resident	03/25/20
5,974	Collier	32	Male	No		Yes	FL resident	03/25/20
5,975	Collier	58	Female	No		No	FL resident	03/25/20
5,976	Collier	69	Female	No		No	FL resident	03/25/20
5,977	Collier	33	Male	Yes	PUERTO RICO; U.S. VIRGIN ISLANDS	Yes	FL resident	03/25/20
5,978	Collier	81	Female	No		Yes	FL resident	03/25/20
5,979	Collier	93	Male	No		Yes	FL resident	03/25/20
5,980	Collier	80	Male	No		No	FL resident	03/25/20
5,981	Collier	30	Male	Yes	CO; TX; UT	No	FL resident	03/25/20
5,982	Collier	53	Male	No		Yes	FL resident	03/25/20
5,983	Collier	19	Female	No		Yes	FL resident	03/25/20
5,984	Collier	49	Female	No		Yes	FL resident	03/25/20
5,985	Collier	21	Male	Yes	FL; MA	No	FL resident	03/25/20
5,986	Collier	89	Female	No		Yes	FL resident	03/26/20

Coronavirus: line list of cases

Data verified as of Apr 26, 2020 at 10 AM

Data in this report are provisional and subject to change.

Case	County	Age	Gender	Travel related	Travel detail	Contact with a confirmed case	Jurisdiction	Date case counted
5,987	Collier	27	Male	No		Unknown	FL resident	03/26/20
5,988	Collier	18	Female	Yes	FL; PUERTO RICO; U.S. VIRGIN ISLANDS	No	FL resident	03/26/20
5,989	Collier	73	Male	No		No	FL resident	03/26/20
5,990	Collier	75	Female	Yes	NY	Yes	FL resident	03/26/20
5,991	Collier	76	Male	Yes	NY	Yes	FL resident	03/26/20
5,992	Collier	67	Female	No		Unknown	FL resident	03/26/20
5,993	Collier	64	Female	Yes	FL; TX	No	FL resident	03/26/20
5,994	Collier	62	Male	Yes	FL; IL; NV	No	FL resident	03/26/20
5,995	Collier	31	Female	No		No	FL resident	03/26/20
5,996	Collier	86	Male	Unknown		Yes	FL resident	03/26/20
5,997	Collier	72	Male	Yes	FL; IL	Yes	FL resident	03/26/20
5,998	Collier	66	Female	No		Yes	FL resident	03/26/20
5,999	Collier	69	Male	No		Yes	FL resident	03/26/20
6,000	Collier	68	Female	No		Yes	FL resident	03/27/20
6,001	Collier	33	Female	No		No	FL resident	03/27/20
6,002	Collier	58	Male	No		No	FL resident	03/27/20
6,003	Collier	24	Male	No		No	FL resident	03/27/20
6,004	Collier	81	Male	Unknown		Yes	FL resident	03/27/20
6,005	Collier	64	Female	Yes	NY	Yes	FL resident	03/27/20
6,006	Collier	58	Female	No		Unknown	FL resident	03/27/20
6,007	Collier	78	Female	Yes	CA; CO	Yes	FL resident	03/27/20
6,008	Collier	72	Female	Yes	FL; IN	Yes	FL resident	03/27/20
6,009	Collier	94	Female	Yes	FL; PUERTO RICO; U.S. VIRGIN ISLANDS	No	FL resident	03/27/20
6,010	Collier	29	Male	Yes	FL; NY	No	FL resident	03/28/20
6,011	Collier	81	Male	No		Unknown	FL resident	03/28/20
6,012	Collier	34	Male	No		No	FL resident	03/29/20
6,013	Collier	49	Male	No		Yes	FL resident	03/29/20
6,014	Collier	42	Female	Yes	MEXICO	No	FL resident	03/29/20
6,015	Collier	33	Female	No		No	FL resident	03/29/20
6,016	Collier	61	Male	No		Yes	FL resident	03/29/20
6,017	Collier	61	Male	Yes	HAITI; MEXICO	Yes	FL resident	03/29/20
6,018	Collier	62	Female	No		Yes	FL resident	03/29/20
6,019	Collier	36	Female	No		Yes	FL resident	03/29/20
6,020	Collier	66	Male	No		Yes	FL resident	03/29/20
6,021	Collier	60	Female	Yes	ARUBA; FL; NY; PUERTO RICO	No	FL resident	03/29/20
6,022	Collier	20	Female	Yes	FRANCE; UNITED KINGDOM	Yes	FL resident	03/29/20
6,023	Collier	18	Female	Yes	ARUBA; CURACAO; FL	Yes	FL resident	03/29/20
6,024	Collier	24	Female	No		Yes	FL resident	03/29/20
6,025	Collier	64	Male	Yes	FL; MD	Yes	FL resident	03/29/20
6,026	Collier	65	Female	No		Unknown	FL resident	03/29/20
6,027	Collier	27	Male	Yes	FL; NY	No	FL resident	03/29/20
6,028	Collier	27	Male	No		Yes	FL resident	03/30/20
6,029	Collier	53	Female	Yes	UNITED KINGDOM	No	FL resident	03/30/20
6,030	Collier	27	Male	No		Yes	FL resident	03/30/20
6,031	Collier	51	Female	No		Yes	FL resident	03/30/20
6,032	Collier	43	Female	No		No	FL resident	03/30/20
6,033	Collier	78	Male	Yes	CO	No	FL resident	03/30/20
6,034	Collier	81	Male	Yes	FL; PUERTO RICO; U.S. VIRGIN ISLANDS	Unknown	FL resident	03/30/20
6,035	Collier	64	Male	No		Yes	FL resident	03/30/20
6,036	Collier	70	Female	Yes	NY	Yes	FL resident	03/30/20
6,037	Collier	52	Female	Yes	CARIBBEAN	Yes	FL resident	03/30/20
6,038	Collier	58	Female	No		Unknown	FL resident	03/30/20
6,039	Collier	16	Male	Yes	BAHAMAS; FL	Unknown	FL resident	03/30/20
6,040	Collier	22	Male	No		Unknown	FL resident	03/30/20
6,041	Collier	73	Male	No		Yes	FL resident	03/30/20
6,042	Collier	79	Female	Unknown		Yes	FL resident	03/30/20
6,043	Collier	77	Female	No		Yes	FL resident	03/30/20
6,044	Collier	64	Male	Unknown		Unknown	FL resident	03/30/20
6,045	Collier	54	Male	Yes	NY	Unknown	FL resident	03/30/20

Coronavirus: line list of cases

Data verified as of Apr 26, 2020 at 10 AM

Data in this report are provisional and subject to change.

Case	County	Age	Gender	Travel related	Travel detail	Contact with a confirmed case	Jurisdiction	Date case counted
6,046	Collier	89	Male	No		Unknown	FL resident	03/30/20
6,047	Collier	37	Female	No		No	FL resident	03/31/20
6,048	Collier	73	Male	Yes	SOUTH AFRICA	No	FL resident	03/31/20
6,049	Collier	55	Male	No		No	FL resident	03/31/20
6,050	Collier	58	Female	No		Unknown	FL resident	03/31/20
6,051	Collier	79	Male	Yes	CO; FL	No	FL resident	03/31/20
6,052	Collier	53	Female	No		Yes	FL resident	03/31/20
6,053	Collier	69	Female	Unknown			FL resident	03/31/20
6,054	Collier	27	Male	Yes	NY	Yes	FL resident	03/31/20
6,055	Collier	26	Female	Yes	NY	No	FL resident	03/31/20
6,056	Collier	68	Female	No		Unknown	FL resident	03/31/20
6,057	Collier	85	Female	No		Unknown	FL resident	03/31/20
6,058	Collier	50	Female	No		Unknown	FL resident	03/31/20
6,059	Collier	59	Male	No		Unknown	FL resident	04/01/20
6,060	Collier	43	Male	No		Yes	FL resident	04/01/20
6,061	Collier	32	Male	Yes	CARIBBEAN	No	FL resident	04/01/20
6,062	Collier	85	Male	No		Unknown	FL resident	04/01/20
6,063	Collier	70	Male	Yes	CO	No	FL resident	04/01/20
6,064	Collier	40	Female	No		Yes	FL resident	04/01/20
6,065	Collier	66	Female	No		Unknown	FL resident	04/01/20
6,066	Collier	78	Male	Yes	CO; FL	Yes	FL resident	04/01/20
6,067	Collier	15	Female	No		Yes	FL resident	04/01/20
6,068	Collier	18	Male	Unknown		Yes	FL resident	04/02/20
6,069	Collier	60	Male	No		Yes	FL resident	04/02/20
6,070	Collier	71	Male	No		Yes	FL resident	04/02/20
6,071	Collier	56	Female	No		Yes	FL resident	04/02/20
6,072	Collier	28	Female	No		Yes	FL resident	04/02/20
6,073	Collier	58	Female	No		Yes	FL resident	04/02/20
6,074	Collier	16	Female	No		Yes	FL resident	04/02/20
6,075	Collier	19	Female	No		Yes	FL resident	04/02/20
6,076	Collier	57	Female	No		Yes	FL resident	04/02/20
6,077	Collier	6	Female	No		No	FL resident	04/02/20
6,078	Collier	67	Female	Yes	BELIZE; FL; HONDURAS; MEXICO	Unknown	FL resident	04/02/20
6,079	Collier	80	Female	No		Yes	FL resident	04/02/20
6,080	Collier	50	Female	Yes	NY	Yes	FL resident	04/02/20
6,081	Collier	56	Female	No		Yes	FL resident	04/02/20
6,082	Collier	41	Female	Yes	NY	Unknown	FL resident	04/02/20
6,083	Collier	31	Male	No		Unknown	FL resident	04/02/20
6,084	Collier	52	Male	No		Unknown	FL resident	04/02/20
6,085	Collier	26	Female	Yes	ITALY	Yes	FL resident	04/02/20
6,086	Collier	58	Male	No		Yes	FL resident	04/02/20
6,087	Collier	71	Male	Yes	AUSTRIA; GERMANY	No	FL resident	04/03/20
6,088	Collier	25	Male	No		Yes	FL resident	04/03/20
6,089	Collier	28	Female	No		Yes	FL resident	04/03/20
6,090	Collier	37	Female	No		Yes	FL resident	04/03/20
6,091	Collier	54	Male	No		No	FL resident	04/03/20
6,092	Collier	27	Male	No		Yes	FL resident	04/03/20
6,093	Collier	82	Female	No		Unknown	FL resident	04/03/20
6,094	Collier	61	Male	No		Yes	FL resident	04/03/20
6,095	Collier	77	Male	No		Yes	FL resident	04/03/20
6,096	Collier	74	Male	Unknown		Unknown	FL resident	04/03/20
6,097	Collier	36	Female	Yes	CO; FL	Yes	FL resident	04/03/20
6,098	Collier	66	Female	Yes	DC; FL; MD	Yes	FL resident	04/03/20
6,099	Collier	39	Male	No		Yes	FL resident	04/03/20
6,100	Collier	52	Male	Unknown			FL resident	04/03/20
6,101	Collier	75	Female	No		Yes	FL resident	04/04/20
6,102	Collier	65	Female	No		Unknown	FL resident	04/04/20
6,103	Collier	22	Male	Yes	PA	Yes	FL resident	04/04/20
6,104	Collier	53	Male	No		Yes	FL resident	04/04/20
6,105	Collier	73	Female	No		Yes	FL resident	04/04/20
6,106	Collier	73	Female	No		Yes	FL resident	04/04/20
6,107	Collier	67	Male	No		Yes	FL resident	04/04/20

Coronavirus: line list of cases

Data verified as of Apr 26, 2020 at 10 AM

Data in this report are provisional and subject to change.

Case	County	Age	Gender	Travel related	Travel detail	Contact with a confirmed case	Jurisdiction	Date case counted
6,108	Collier	70	Female	No		Yes	FL resident	04/04/20
6,109	Collier	58	Female	No		Unknown	FL resident	04/04/20
6,110	Collier	38	Male	No		Yes	FL resident	04/04/20
6,111	Collier	51	Male	No		Unknown	FL resident	04/04/20
6,112	Collier	47	Male	No		Yes	FL resident	04/04/20
6,113	Collier	82	Female	No		No	FL resident	04/04/20
6,114	Collier	0	Male	No		Yes	FL resident	04/04/20
6,115	Collier	0	Male	No		No	FL resident	04/05/20
6,116	Collier	60	Male	No		No	FL resident	04/05/20
6,117	Collier	61	Female	Unknown			FL resident	04/05/20
6,118	Collier	56	Male	No		Yes	FL resident	04/05/20
6,119	Collier	99	Female	No		Yes	FL resident	04/05/20
6,120	Collier	31	Female	Yes	NY	Unknown	FL resident	04/05/20
6,121	Collier	54	Male	No		Yes	FL resident	04/05/20
6,122	Collier	29	Female	No		Unknown	FL resident	04/05/20
6,123	Collier	34	Male	No		No	FL resident	04/05/20
6,124	Collier	73	Male	No		Unknown	FL resident	04/05/20
6,125	Collier	27	Male	No		Yes	FL resident	04/05/20
6,126	Collier	83	Female	Yes	CARIBBEAN	Yes	FL resident	04/05/20
6,127	Collier	72	Female	No		Unknown	FL resident	04/05/20
6,128	Collier	65	Male	Yes	NY	Unknown	FL resident	04/06/20
6,129	Collier	31	Female	Yes	CARIBBEAN	Yes	FL resident	04/06/20
6,130	Collier	67	Female	No		No	FL resident	04/06/20
6,131	Collier	87	Female	No		Yes	FL resident	04/06/20
6,132	Collier	41	Male	No		Yes	FL resident	04/06/20
6,133	Collier	73	Male	No		No	FL resident	04/06/20
6,134	Collier	59	Male	No		Yes	FL resident	04/06/20
6,135	Collier	59	Female	Yes	MI	Yes	FL resident	04/06/20
6,136	Collier	26	Male	No		No	FL resident	04/06/20
6,137	Collier	45	Female	No		Unknown	FL resident	04/06/20
6,138	Collier	42	Female	No		Yes	FL resident	04/06/20
6,139	Collier	48	Female	Yes	FRANCE	Yes	FL resident	04/07/20
6,140	Collier	78	Male	Unknown		Unknown	FL resident	04/07/20
6,141	Collier	68	Male	No		No	FL resident	04/07/20
6,142	Collier	83	Male	No		Unknown	FL resident	04/07/20
6,143	Collier	50	Male	No		Unknown	FL resident	04/07/20
6,144	Collier	27	Male	Unknown		Unknown	FL resident	04/07/20
6,145	Collier	81	Male	No		Yes	FL resident	04/07/20
6,146	Collier	57	Female	No		Yes	FL resident	04/07/20
6,147	Collier	29	Female	No		Unknown	FL resident	04/07/20
6,148	Collier	51	Male	No		Yes	FL resident	04/07/20
6,149	Collier	58	Female	No		No	FL resident	04/07/20
6,150	Collier	41	Male	Yes	CARIBBEAN	Yes	FL resident	04/07/20
6,151	Collier	51	Female	Unknown		Yes	FL resident	04/07/20
6,152	Collier	39	Male	No		Yes	FL resident	04/07/20
6,153	Collier	55	Male	No		Yes	FL resident	04/07/20
6,154	Collier	53	Female	Unknown		Yes	FL resident	04/08/20
6,155	Collier	41	Male	No		Yes	FL resident	04/08/20
6,156	Collier	54	Female	No		Yes	FL resident	04/08/20
6,157	Collier	52	Male	No		Yes	FL resident	04/08/20
6,158	Collier	87	Female	Yes	CO; FL	No	FL resident	04/08/20
6,159	Collier	76	Female	No		Unknown	FL resident	04/08/20
6,160	Collier	86	Male	Yes	CO; FL	Unknown	FL resident	04/08/20
6,161	Collier	42	Male	Yes	CO; FL	Yes	FL resident	04/08/20
6,162	Collier	63	Female	No		Yes	FL resident	04/08/20
6,163	Collier	83	Female	No		Yes	FL resident	04/09/20
6,164	Collier	20	Female	No		Unknown	FL resident	04/09/20
6,165	Collier	36	Female	No		Yes	FL resident	04/09/20
6,166	Collier	56	Male	Yes	COLOMBIA	No	FL resident	04/09/20
6,167	Collier	41	Male	No		Yes	FL resident	04/09/20
6,168	Collier	34	Male	No		No	FL resident	04/09/20
6,169	Collier	53	Female	No		Yes	FL resident	04/09/20

Coronavirus: line list of cases

Data verified as of Apr 26, 2020 at 10 AM

Data in this report are provisional and subject to change.

Case	County	Age	Gender	Travel related	Travel detail	Contact with a confirmed case	Jurisdiction	Date case counted
6,170	Collier	76	Female	No		No	FL resident	04/09/20
6,171	Collier	52	Male	No		No	FL resident	04/09/20
6,172	Collier	28	Female	No		Unknown	FL resident	04/09/20
6,173	Collier	53	Male	No		No	FL resident	04/09/20
6,174	Collier	48	Male	Unknown		No	FL resident	04/09/20
6,175	Collier	84	Male	No		Unknown	FL resident	04/09/20
6,176	Collier	92	Female	No		Yes	FL resident	04/09/20
6,177	Collier	63	Male	No		No	FL resident	04/09/20
6,178	Collier	41	Female	No		Yes	FL resident	04/09/20
6,179	Collier	33	Male	No		Unknown	FL resident	04/09/20
6,180	Collier	42	Female	No		Yes	FL resident	04/09/20
6,181	Collier	44	Male	No		Yes	FL resident	04/09/20
6,182	Collier	28	Female	Yes	FL; GA	Yes	FL resident	04/09/20
6,183	Collier	78	Female	No		Yes	FL resident	04/09/20
6,184	Collier	90	Female	No		Yes	FL resident	04/09/20
6,185	Collier	64	Male	No		Yes	FL resident	04/09/20
6,186	Collier	52	Male	No		Yes	FL resident	04/10/20
6,187	Collier	32	Male	No		Unknown	FL resident	04/10/20
6,188	Collier	78	Male	Unknown		Yes	FL resident	04/10/20
6,189	Collier	42	Female	No		Yes	FL resident	04/10/20
6,190	Collier	50	Female	No		No	FL resident	04/10/20
6,191	Collier	66	Male	No		Yes	FL resident	04/10/20
6,192	Collier	51	Female	Unknown		No	FL resident	04/10/20
6,193	Collier	46	Male	Unknown		Yes	FL resident	04/10/20
6,194	Collier	74	Female	No		Yes	FL resident	04/10/20
6,195	Collier	59	Female	No		Yes	FL resident	04/10/20
6,196	Collier	57	Male	Unknown		Yes	FL resident	04/10/20
6,197	Collier	71	Female	Unknown		Unknown	FL resident	04/10/20
6,198	Collier	62	Female	Unknown		Unknown	FL resident	04/10/20
6,199	Collier	40	Male	No		No	FL resident	04/10/20
6,200	Collier	76	Female	No		No	FL resident	04/10/20
6,201	Collier	59	Male	No		Yes	FL resident	04/10/20
6,202	Collier	31	Female	No		Yes	FL resident	04/10/20
6,203	Collier	85	Male	No		Yes	FL resident	04/10/20
6,204	Collier	61	Male	No		Yes	FL resident	04/10/20
6,205	Collier	57	Female	No		Yes	FL resident	04/10/20
6,206	Collier	20	Female	Yes	FL; GA	Yes	FL resident	04/10/20
6,207	Collier	64	Female	No		No	FL resident	04/11/20
6,208	Collier	53	Male	No		Yes	FL resident	04/11/20
6,209	Collier	65	Male	No		Unknown	FL resident	04/11/20
6,210	Collier	61	Female	No		Yes	FL resident	04/11/20
6,211	Collier	43	Female	Unknown			FL resident	04/11/20
6,212	Collier	36	Female	No		Yes	FL resident	04/11/20
6,213	Collier	45	Male	No		No	FL resident	04/11/20
6,214	Collier	55	Female	No		Yes	FL resident	04/11/20
6,215	Collier	49	Male	No		Yes	FL resident	04/11/20
6,216	Collier	52	Female	No		Yes	FL resident	04/11/20
6,217	Collier	43	Male	Unknown		Unknown	FL resident	04/11/20
6,218	Collier	63	Male	No		No	FL resident	04/11/20
6,219	Collier	45	Male	No		Yes	FL resident	04/11/20
6,220	Collier	70	Male	No		Unknown	FL resident	04/11/20
6,221	Collier	51	Male	No		Unknown	FL resident	04/11/20
6,222	Collier	46	Male	Unknown		No	FL resident	04/11/20
6,223	Collier	11	Male	No		Yes	FL resident	04/11/20
6,224	Collier	18	Male	No		Yes	FL resident	04/11/20
6,225	Collier	35	Male	No		Yes	FL resident	04/11/20
6,226	Collier	37	Male	No		No	FL resident	04/12/20
6,227	Collier	50	Female	No		Unknown	FL resident	04/12/20
6,228	Collier	66	Female	No		Yes	FL resident	04/12/20
6,229	Collier	73	Female	No		Unknown	FL resident	04/12/20
6,230	Collier	55	Female	Yes	NY	Unknown	FL resident	04/12/20
6,231	Collier	74	Female	No		Yes	FL resident	04/12/20

Coronavirus: line list of cases

Data verified as of Apr 26, 2020 at 10 AM

Data in this report are provisional and subject to change.

Case	County	Age	Gender	Travel related	Travel detail	Contact with a confirmed case	Jurisdiction	Date case counted
6,232	Collier	34	Female	No		Unknown	FL resident	04/12/20
6,233	Collier	101	Female	No		Yes	FL resident	04/12/20
6,234	Collier	60	Female	No		Unknown	FL resident	04/13/20
6,235	Collier	40	Female	No		Yes	FL resident	04/13/20
6,236	Collier	50	Female	No		Unknown	FL resident	04/13/20
6,237	Collier	85	Male	No		No	FL resident	04/13/20
6,238	Collier	66	Male	No		No	FL resident	04/13/20
6,239	Collier	37	Female	No		Yes	FL resident	04/13/20
6,240	Collier	32	Female	No		Yes	FL resident	04/13/20
6,241	Collier	44	Male	No		Yes	FL resident	04/13/20
6,242	Collier	35	Male	Unknown		Yes	FL resident	04/13/20
6,243	Collier	0	Female	No		Yes	FL resident	04/13/20
6,244	Collier	85	Male	Yes	NY	Unknown	FL resident	04/13/20
6,245	Collier	22	Female	No		No	FL resident	04/13/20
6,246	Collier	44	Male	No		Yes	FL resident	04/13/20
6,247	Collier	67	Female	No		Unknown	FL resident	04/13/20
6,248	Collier	55	Female	No		Yes	FL resident	04/14/20
6,249	Collier	43	Female	No		Yes	FL resident	04/14/20
6,250	Collier	73	Female	Unknown		Unknown	FL resident	04/14/20
6,251	Collier	40	Male	Unknown		Unknown	FL resident	04/14/20
6,252	Collier	36	Male	No		Yes	FL resident	04/14/20
6,253	Collier	61	Male	No		Yes	FL resident	04/14/20
6,254	Collier	89	Female	Unknown		Yes	FL resident	04/14/20
6,255	Collier	58	Female	No		Yes	FL resident	04/14/20
6,256	Collier	81	Female	No		Yes	FL resident	04/14/20
6,257	Collier	36	Female	No		No	FL resident	04/15/20
6,258	Collier	50	Female	No		Yes	FL resident	04/15/20
6,259	Collier	31	Female	Unknown		Yes	FL resident	04/15/20
6,260	Collier	67	Male	Unknown		Unknown	FL resident	04/15/20
6,261	Collier	16	Male	No		Yes	FL resident	04/15/20
6,262	Collier	48	Male	No		Yes	FL resident	04/15/20
6,263	Collier	55	Female	No		Unknown	FL resident	04/15/20
6,264	Collier	56	Male	Unknown			FL resident	04/15/20
6,265	Collier	12	Female	Unknown		Yes	FL resident	04/15/20
6,266	Collier	38	Female	No		Yes	FL resident	04/15/20
6,267	Collier	7	Female	No		Yes	FL resident	04/15/20
6,268	Collier	25	Male	No		Yes	FL resident	04/15/20
6,269	Collier	35	Female	No		Yes	FL resident	04/15/20
6,270	Collier	37	Male	No		Yes	FL resident	04/15/20
6,271	Collier	13	Female	No		Yes	FL resident	04/15/20
6,272	Collier	6	Male	No		Yes	FL resident	04/15/20
6,273	Collier	68	Male	No		Yes	FL resident	04/15/20
6,274	Collier	88	Female	No		Yes	FL resident	04/15/20
6,275	Collier	56	Male	No		No	FL resident	04/15/20
6,276	Collier	95	Female	Unknown		Yes	FL resident	04/15/20
6,277	Collier	41	Male	No		No	FL resident	04/15/20
6,278	Collier	51	Female	No		Yes	FL resident	04/15/20
6,279	Collier	64	Female	No		Yes	FL resident	04/16/20
6,280	Collier	48	Male	No		Unknown	FL resident	04/16/20
6,281	Collier	40	Female	No		Yes	FL resident	04/16/20
6,282	Collier	92	Male	No		Yes	FL resident	04/16/20
6,283	Collier	55	Female	No		Unknown	FL resident	04/16/20
6,284	Collier	76	Male	No		Yes	FL resident	04/16/20
6,285	Collier	37	Female	No		No	FL resident	04/16/20
6,286	Collier	32	Female	No		Yes	FL resident	04/16/20
6,287	Collier	49	Male	Unknown			FL resident	04/16/20
6,288	Collier	71	Male	No		Unknown	FL resident	04/16/20
6,289	Collier	44	Female	No		Unknown	FL resident	04/16/20
6,290	Collier	30	Male	No		Unknown	FL resident	04/16/20
6,291	Collier	78	Female	No		No	FL resident	04/16/20
6,292	Collier	78	Female	Yes	NY	Yes	FL resident	04/16/20
6,293	Collier	2	Female	No		Yes	FL resident	04/16/20

Coronavirus: line list of cases

Data verified as of Apr 26, 2020 at 10 AM

Data in this report are provisional and subject to change.

Case	County	Age	Gender	Travel related	Travel detail	Contact with a confirmed case	Jurisdiction	Date case counted
6,294	Collier	59	Male	No		Unknown	FL resident	04/16/20
6,295	Collier	4	Female	Unknown		Yes	FL resident	04/16/20
6,296	Collier	73	Female	No		Yes	FL resident	04/16/20
6,297	Collier	51	Male	Unknown		Yes	FL resident	04/16/20
6,298	Collier	50	Female	No		Yes	FL resident	04/16/20
6,299	Collier	30	Male	No		Yes	FL resident	04/16/20
6,300	Collier	25	Female	No		Yes	FL resident	04/16/20
6,301	Collier	32	Female	No		Yes	FL resident	04/16/20
6,302	Collier	38	Female	No		Yes	FL resident	04/16/20
6,303	Collier	78	Female	No		No	FL resident	04/17/20
6,304	Collier	27	Male	No		Yes	FL resident	04/17/20
6,305	Collier	28	Female	No		Yes	FL resident	04/17/20
6,306	Collier	62	Male	No		Yes	FL resident	04/17/20
6,307	Collier	46	Female	No		Unknown	FL resident	04/17/20
6,308	Collier	66	Female	No		Yes	FL resident	04/17/20
6,309	Collier	23	Male	Unknown		Yes	FL resident	04/17/20
6,310	Collier	0	Male	No		Unknown	FL resident	04/17/20
6,311	Collier	76	Female	Unknown			FL resident	04/17/20
6,312	Collier	33	Female	No		Yes	FL resident	04/17/20
6,313	Collier	8	Male	No		Yes	FL resident	04/17/20
6,314	Collier	27	Female	Unknown		Yes	FL resident	04/17/20
6,315	Collier	30	Male	Unknown		Unknown	FL resident	04/17/20
6,316	Collier	64	Female	No		Yes	FL resident	04/17/20
6,317	Collier	25	Male	Yes	FL; NY	Yes	FL resident	04/17/20
6,318	Collier	70	Female	No		Yes	FL resident	04/17/20
6,319	Collier	57	Female	No		Yes	FL resident	04/17/20
6,320	Collier	92	Female	No		Yes	FL resident	04/17/20
6,321	Collier	44	Female	No		Yes	FL resident	04/17/20
6,322	Collier	63	Male	No		No	FL resident	04/18/20
6,323	Collier	53	Male	No		Unknown	FL resident	04/18/20
6,324	Collier	54	Male	No		Yes	FL resident	04/18/20
6,325	Collier	65	Female	No		Unknown	FL resident	04/18/20
6,326	Collier	46	Male	Unknown		Unknown	FL resident	04/18/20
6,327	Collier	20	Female	No		Yes	FL resident	04/18/20
6,328	Collier	51	Male	No		Yes	FL resident	04/18/20
6,329	Collier	78	Male	Unknown			FL resident	04/19/20
6,330	Collier	61	Female	Unknown		Yes	FL resident	04/19/20
6,331	Collier	39	Male	No		No	FL resident	04/19/20
6,332	Collier	64	Male	Unknown		Yes	FL resident	04/19/20
6,333	Collier	57	Male	No		Unknown	FL resident	04/19/20
6,334	Collier	48	Male	Yes	PA	Unknown	FL resident	04/19/20
6,335	Collier	92	Male	No		Unknown	FL resident	04/20/20
6,336	Collier	39	Female	Unknown		No	FL resident	04/20/20
6,337	Collier	67	Male	No		Yes	FL resident	04/20/20
6,338	Collier	43	Male	No		Unknown	FL resident	04/20/20
6,339	Collier	60	Female	No		Yes	FL resident	04/20/20
6,340	Collier	81	Female	No		Yes	FL resident	04/20/20
6,341	Collier	19	Female	No		Yes	FL resident	04/21/20
6,342	Collier	46	Male	No		Yes	FL resident	04/21/20
6,343	Collier	74	Male	No		Yes	FL resident	04/21/20
6,344	Collier	65	Female	No		Yes	FL resident	04/21/20
6,345	Collier	46	Male	Unknown		Yes	FL resident	04/21/20
6,346	Collier	47	Female	Unknown		Yes	FL resident	04/21/20
6,347	Collier	81	Female	Unknown			FL resident	04/21/20
6,348	Collier	71	Female	No		No	FL resident	04/21/20
6,349	Collier	83	Male	No		Yes	FL resident	04/21/20
6,350	Collier	71	Female	Unknown		Unknown	FL resident	04/21/20
6,351	Collier	59	Female	No		Unknown	FL resident	04/21/20
6,352	Collier	57	Female	No		Yes	FL resident	04/22/20
6,353	Collier	76	Female	No		No	FL resident	04/22/20
6,354	Collier	31	Male	No		No	FL resident	04/22/20
6,355	Collier	53	Male	No		Unknown	FL resident	04/22/20

Coronavirus: line list of cases

Data verified as of Apr 26, 2020 at 10 AM

Data in this report are provisional and subject to change.

Case	County	Age	Gender	Travel related	Travel detail	Contact with a confirmed case	Jurisdiction	Date case counted
6,356	Collier	78	Male	No		Yes	FL resident	04/22/20
6,357	Collier	78	Male	No		Yes	FL resident	04/22/20
6,358	Collier	56	Male	No		Yes	FL resident	04/22/20
6,359	Collier	55	Female	No		Yes	FL resident	04/23/20
6,360	Collier	37	Male	No		Yes	FL resident	04/23/20
6,361	Collier	27	Male	No		Yes	FL resident	04/23/20
6,362	Collier	62	Male	No		Yes	FL resident	04/23/20
6,363	Collier	59	Male	No		Yes	FL resident	04/23/20
6,364	Collier	55	Male	Unknown		Yes	FL resident	04/23/20
6,365	Collier	56	Female	Unknown			FL resident	04/23/20
6,366	Collier	81	Male	No		Yes	FL resident	04/23/20
6,367	Collier	57	Female	No		Yes	FL resident	04/23/20
6,368	Collier	45	Female	No		Yes	FL resident	04/23/20
6,369	Collier	63	Female	No		Yes	FL resident	04/23/20
6,370	Collier	60	Female	No		Yes	FL resident	04/23/20
6,371	Collier	45	Male	No		Yes	FL resident	04/23/20
6,372	Collier	47	Female	No		Unknown	FL resident	04/23/20
6,373	Collier	18	Female	Unknown		Yes	FL resident	04/23/20
6,374	Collier	77	Male	No		Unknown	FL resident	04/23/20
6,375	Collier	24	Male	Unknown			FL resident	04/23/20
6,376	Collier	50	Male	Unknown			FL resident	04/23/20
6,377	Collier	23	Male	Unknown		Yes	FL resident	04/23/20
6,378	Collier	77	Male	Unknown			FL resident	04/23/20
6,379	Collier	17	Female	No		Yes	FL resident	04/23/20
6,380	Collier	86	Male	No		Yes	FL resident	04/23/20
6,381	Collier	51	Female	No		Unknown	FL resident	04/23/20
6,382	Collier	78	Male	No		Yes	FL resident	04/23/20
6,383	Collier	90	Female	No		Yes	FL resident	04/23/20
6,384	Collier	90	Female	No		Yes	FL resident	04/23/20
6,385	Collier	87	Female	No		Yes	FL resident	04/23/20
6,386	Collier	75	Male	No		No	FL resident	04/23/20
6,387	Collier	77	Female	No		Yes	FL resident	04/23/20
6,388	Collier	55	Female	No		Yes	FL resident	04/23/20
6,389	Collier	62	Female	Yes	FL; NJ	Unknown	FL resident	04/23/20
6,390	Collier	47	Female	Unknown			FL resident	04/23/20
6,391	Collier	55	Female	No		Yes	FL resident	04/24/20
6,392	Collier	60	Female	Unknown			FL resident	04/24/20
6,393	Collier	41	Male	No		Unknown	FL resident	04/24/20
6,394	Collier	20	Female	No		Unknown	FL resident	04/24/20
6,395	Collier	83	Female	No		Unknown	FL resident	04/24/20
6,396	Collier	75	Male	No		Unknown	FL resident	04/24/20
6,397	Collier	79	Female	No		Unknown	FL resident	04/24/20
6,398	Collier	75	Male	No		Unknown	FL resident	04/24/20
6,399	Collier	75	Female	No		Unknown	FL resident	04/24/20
6,400	Collier	80	Female	No		No	FL resident	04/24/20
6,401	Collier	62	Male	No		Yes	FL resident	04/24/20
6,402	Collier	65	Male	No		Unknown	FL resident	04/25/20
6,403	Collier	37	Male	Unknown			FL resident	04/25/20
6,404	Collier	18	Female	No		Yes	FL resident	04/25/20
6,405	Collier	14	Male	No		Yes	FL resident	04/25/20
6,406	Collier	16	Female	No		Yes	FL resident	04/25/20
6,407	Collier	59	Female	Unknown			FL resident	04/25/20
6,408	Collier	10	Male	No		Yes	FL resident	04/25/20
6,409	Collier	59	Male	Unknown			FL resident	04/25/20
6,410	Collier	52	Female	No		Unknown	FL resident	04/25/20
6,411	Collier	93	Female	No		No	FL resident	04/25/20
6,412	Collier	34	Female	Unknown			FL resident	04/25/20
6,413	Collier	46	Male	Unknown		Yes	FL resident	04/25/20
6,414	Collier	14	Male	Unknown		Yes	FL resident	04/25/20
6,415	Collier	23	Male	Unknown		Yes	FL resident	04/25/20
6,416	Collier	44	Female	Unknown		Yes	FL resident	04/25/20
6,417	Collier	68	Male	No		Unknown	FL resident	04/25/20

Coronavirus: line list of cases

Data verified as of Apr 26, 2020 at 10 AM

Data in this report are provisional and subject to change.

Case	County	Age	Gender	Travel related	Travel detail	Contact with a confirmed case	Jurisdiction	Date case counted
6,418	Collier	80	Unknown	Unknown			FL resident	04/25/20
6,419	Collier	79	Female	Yes	CT	No	Non-FL resident	03/14/20
6,420	Collier	64	Male	Yes	FL; HI	No	Non-FL resident	03/18/20
6,421	Collier	75	Male	No		No	Non-FL resident	03/20/20
6,422	Collier	17	Female	Yes	United Kingdom	No	Non-FL resident	03/22/20
6,423	Collier	50	Male	Yes	NY	Yes	Non-FL resident	03/23/20
6,424	Collier	77	Male	Yes	NJ	No	Non-FL resident	03/23/20
6,425	Collier	76	Female	Unknown		No	Non-FL resident	03/23/20
6,426	Collier	82	Male	No		No	Non-FL resident	03/24/20
6,427	Collier	85	Male	No		No	Non-FL resident	03/25/20
6,428	Collier	44	Male	Yes	MA; SPAIN	Unknown	Non-FL resident	03/25/20
6,429	Collier	27	Male	No		Unknown	Non-FL resident	03/26/20
6,430	Collier	27	Male	No		No	Non-FL resident	03/27/20
6,431	Collier	77	Male	Unknown		Yes	Non-FL resident	03/27/20
6,432	Collier	72	Female	Unknown		Unknown	Non-FL resident	03/28/20
6,433	Collier	72	Male	Unknown		Unknown	Non-FL resident	03/28/20
6,434	Collier	63	Female	No		Yes	Non-FL resident	03/28/20
6,435	Collier	62	Male	Yes	VT	No	Non-FL resident	03/29/20
6,436	Collier	63	Female	Unknown		Unknown	Non-FL resident	03/30/20
6,437	Collier	27	Female	Unknown		Unknown	Non-FL resident	03/30/20
6,438	Collier	64	Female	Unknown		Unknown	Non-FL resident	03/30/20
6,439	Collier	60	Female	Unknown		No	Non-FL resident	03/30/20
6,440	Collier	64	Female	Unknown		No	Non-FL resident	03/31/20
6,441	Collier	71	Male	Unknown		Unknown	Non-FL resident	03/31/20
6,442	Collier	61	Male	Yes	NY	Unknown	Non-FL resident	04/01/20
6,443	Collier	63	Male	Yes	FL; NY	No	Non-FL resident	04/01/20
6,444	Collier	73	Female	Unknown		Unknown	Non-FL resident	04/01/20
6,445	Collier	75	Male	Yes	FL; MI	Unknown	Non-FL resident	04/02/20
6,446	Collier	25	Female	Unknown		Unknown	Non-FL resident	04/02/20
6,447	Collier	53	Female	Unknown		Unknown	Non-FL resident	04/02/20
6,448	Collier	70	Male	Unknown		Unknown	Non-FL resident	04/02/20
6,449	Collier	70	Female	Unknown		Unknown	Non-FL resident	04/03/20
6,450	Collier	60	Male	Unknown		Unknown	Non-FL resident	04/03/20
6,451	Collier	84	Male	Unknown		Unknown	Non-FL resident	04/03/20
6,452	Collier	77	Male	Unknown		Unknown	Non-FL resident	04/03/20
6,453	Collier	78	Female	Unknown		Unknown	Non-FL resident	04/03/20
6,454	Collier	81	Female	Unknown		Unknown	Non-FL resident	04/03/20
6,455	Collier	73	Female	Yes	FL; MA	Unknown	Non-FL resident	04/04/20
6,456	Collier	51	Male	Unknown		Unknown	Non-FL resident	04/04/20
6,457	Collier	75	Female	Unknown		Unknown	Non-FL resident	04/04/20
6,458	Collier	26	Male	Yes	CO; IL; UNKNOWN	Unknown	Non-FL resident	04/04/20
6,459	Collier	30	Male	Yes	FL; NY	Yes	Non-FL resident	04/04/20
6,460	Collier	64	Male	No		Yes	Non-FL resident	04/04/20
6,461	Collier	69	Male	Unknown			Non-FL resident	04/05/20
6,462	Collier	55	Male	Unknown		Unknown	Non-FL resident	04/05/20
6,463	Collier	69	Female	Unknown		Unknown	Non-FL resident	04/06/20
6,464	Collier	65	Female	Unknown		Unknown	Non-FL resident	04/06/20
6,465	Collier	80	Male	Unknown		Unknown	Non-FL resident	04/06/20
6,466	Collier	55	Female	Unknown		Unknown	Non-FL resident	04/07/20
6,467	Collier	77	Male	Unknown		Yes	Non-FL resident	04/07/20
6,468	Collier	71	Female	Unknown		Unknown	Non-FL resident	04/08/20
6,469	Collier	56	Male	Yes	FL; NJ; TURKS AND CAICOS	Unknown	Non-FL resident	04/08/20
6,470	Collier	67	Male	No		No	Non-FL resident	04/08/20
6,471	Collier	77	Female	Unknown		Unknown	Non-FL resident	04/08/20
6,472	Collier	54	Female	Unknown		Unknown	Non-FL resident	04/09/20
6,473	Collier	64	Male	Unknown		Unknown	Non-FL resident	04/09/20
6,474	Collier	58	Male	Unknown		Unknown	Non-FL resident	04/10/20
6,475	Collier	66	Male	Unknown		Unknown	Non-FL resident	04/10/20
6,476	Collier	76	Male	No		Unknown	Non-FL resident	04/10/20
6,477	Collier	21	Female	Yes	NY	No	Non-FL resident	04/11/20
6,478	Collier	46	Male	Unknown		Unknown	Non-FL resident	04/12/20
6,479	Collier	72	Female	No		No	Non-FL resident	04/16/20

Coronavirus: line list of cases

Data verified as of Apr 26, 2020 at 10 AM

Data in this report are provisional and subject to change.

Case	County	Age	Gender	Travel related	Travel detail	Contact with a confirmed case	Jurisdiction	Date case counted
6,480	Collier	22	Female	Yes	FL; NY	Yes	Non-FL resident	04/17/20
6,481	Collier	64	Male	Unknown		Unknown	Non-FL resident	04/18/20
6,482	Collier	58	Male	No		Unknown	Non-FL resident	04/22/20
6,483	Collier	75	Female	Unknown		Unknown	Non-FL resident	04/23/20
6,484	Collier	54	Male	No		Unknown	Non-FL resident	04/24/20
6,485	Collier	91	Female	Unknown			Non-FL resident	04/25/20
6,486	Columbia	46	Female	No		No	FL resident	03/21/20
6,487	Columbia	70	Female	No		No	FL resident	03/22/20
6,488	Columbia	46	Male	No		Yes	FL resident	03/23/20
6,489	Columbia	62	Male	No		No	FL resident	04/02/20
6,490	Columbia	61	Female	Yes	FL; NY	No	FL resident	04/03/20
6,491	Columbia	27	Female	No		Yes	FL resident	04/03/20
6,492	Columbia	63	Male	Yes	NY	No	FL resident	04/03/20
6,493	Columbia	25	Female	No		Yes	FL resident	04/03/20
6,494	Columbia	36	Male	No		No	FL resident	04/03/20
6,495	Columbia	1	Male	No		Yes	FL resident	04/04/20
6,496	Columbia	64	Female	No		No	FL resident	04/04/20
6,497	Columbia	59	Male	No		No	FL resident	04/05/20
6,498	Columbia	65	Female	No		No	FL resident	04/05/20
6,499	Columbia	62	Male	No		No	FL resident	04/06/20
6,500	Columbia	20	Female	No		Yes	FL resident	04/06/20
6,501	Columbia	33	Female	Yes	CO	No	FL resident	04/07/20
6,502	Columbia	66	Male	No		No	FL resident	04/09/20
6,503	Columbia	60	Male	No		No	FL resident	04/09/20
6,504	Columbia	45	Female	No		No	FL resident	04/09/20
6,505	Columbia	28	Female	No		No	FL resident	04/10/20
6,506	Columbia	76	Male	Yes	IL	No	FL resident	04/10/20
6,507	Columbia	60	Female	No		No	FL resident	04/10/20
6,508	Columbia	57	Male	Yes	CANADA; IRELAND	No	FL resident	04/12/20
6,509	Columbia	44	Male	No		Yes	FL resident	04/13/20
6,510	Columbia	61	Female	No		Yes	FL resident	04/13/20
6,511	Columbia	49	Female	No		No	FL resident	04/14/20
6,512	Columbia	57	Female	No		Yes	FL resident	04/14/20
6,513	Columbia	32	Male	No		Yes	FL resident	04/15/20
6,514	Columbia	25	Female	No		Yes	FL resident	04/15/20
6,515	Columbia	19	Female	No		Yes	FL resident	04/15/20
6,516	Columbia	24	Male	No		Yes	FL resident	04/15/20
6,517	Columbia	48	Male	No		Yes	FL resident	04/16/20
6,518	Columbia	44	Female	No		Yes	FL resident	04/16/20
6,519	Columbia	18	Female	No		Yes	FL resident	04/17/20
6,520	Columbia	29	Female	No		Yes	FL resident	04/18/20
6,521	Columbia	63	Male	Unknown			FL resident	04/18/20
6,522	Columbia	53	Male	No		Yes	FL resident	04/18/20
6,523	Columbia	49	Female	No		Yes	FL resident	04/19/20
6,524	Columbia	73	Male	No		No	FL resident	04/20/20
6,525	Columbia	47	Female	No		No	FL resident	04/21/20
6,526	Columbia	33	Female	No		Yes	FL resident	04/21/20
6,527	Columbia	31	Male	No		No	FL resident	04/22/20
6,528	Columbia	23	Female	No		Yes	FL resident	04/22/20
6,529	Columbia	37	Female	No		Yes	FL resident	04/23/20
6,530	Columbia	29	Female	No		Unknown	FL resident	04/23/20
6,531	Columbia	21	Female	No		Unknown	FL resident	04/23/20
6,532	Columbia	36	Female	Unknown			FL resident	04/24/20
6,533	Columbia	58	Male	Unknown			FL resident	04/25/20
6,534	Columbia	26	Male	Yes	FL; GA	Unknown	Non-FL resident	04/10/20
6,535	Dade	56	Male	Yes	Iran	Yes	FL resident	03/12/20
6,536	Dade	51	Male	No		Yes	FL resident	03/13/20
6,537	Dade	45	Female	No		Yes	FL resident	03/13/20
6,538	Dade	42	Male	Yes	FL; FRANCE	Yes	FL resident	03/14/20
6,539	Dade	39	Female	Yes	FL; NY	No	FL resident	03/14/20
6,540	Dade	77	Female	Yes	EGYPT; IRAN; UNITED ARAB EMIRATES	No	FL resident	03/14/20

Coronavirus: line list of cases

Data verified as of Apr 26, 2020 at 10 AM

Data in this report are provisional and subject to change.

Case	County	Age	Gender	Travel related	Travel detail	Contact with a confirmed case	Jurisdiction	Date case counted
6,541	Dade	37	Male	Yes	EL SALVADOR; FL; MEXICO; SPAIN	Unknown	FL resident	03/14/20
6,542	Dade	42	Male	Yes	SPAIN	No	FL resident	03/14/20
6,543	Dade	42	Female	No		No	FL resident	03/14/20
6,544	Dade	73	Male	No		Yes	FL resident	03/14/20
6,545	Dade	20	Male	Yes	Spain	Yes	FL resident	03/14/20
6,546	Dade	29	Male	Yes	MA	No	FL resident	03/14/20
6,547	Dade	18	Male	Yes	Spain	Yes	FL resident	03/14/20
6,548	Dade	66	Female	No		No	FL resident	03/15/20
6,549	Dade	28	Male	No		Yes	FL resident	03/15/20
6,550	Dade	58	Female	Yes	ITALY; SPAIN	No	FL resident	03/15/20
6,551	Dade	62	Male	Yes	FL; NY	Unknown	FL resident	03/15/20
6,552	Dade	39	Male	No		Yes	FL resident	03/15/20
6,553	Dade	25	Female	Yes	SPAIN	No	FL resident	03/15/20
6,554	Dade	43	Male	Yes	UT	Yes	FL resident	03/15/20
6,555	Dade	56	Male	Yes	NY	Yes	FL resident	03/16/20
6,556	Dade	42	Male	Yes	PUERTO RICO; SC	No	FL resident	03/16/20
6,557	Dade	43	Female	Yes	UT	Yes	FL resident	03/16/20
6,558	Dade	67	Female	Yes	EGYPT	Yes	FL resident	03/16/20
6,559	Dade	57	Male	Yes	FRANCE	Unknown	FL resident	03/17/20
6,560	Dade	52	Male	No		Unknown	FL resident	03/17/20
6,561	Dade	80	Female	No		No	FL resident	03/17/20
6,562	Dade	44	Male	Yes	FRANCE	No	FL resident	03/17/20
6,563	Dade	45	Male	Yes	France; United Kingdom	No	FL resident	03/17/20
6,564	Dade	57	Female	Yes	FRANCE; UNITED KINGDOM	Unknown	FL resident	03/17/20
6,565	Dade	37	Male	Yes	DC; FL	Yes	FL resident	03/17/20
6,566	Dade	19	Female	No		Yes	FL resident	03/17/20
6,567	Dade	61	Female	No		Yes	FL resident	03/17/20
6,568	Dade	28	Female	Yes	IRELAND	Yes	FL resident	03/17/20
6,569	Dade	35	Male	Yes	EGYPT	Yes	FL resident	03/17/20
6,570	Dade	37	Female	Yes	AZ; Spain		FL resident	03/17/20
6,571	Dade	45	Female	Yes	NY	No	FL resident	03/17/20
6,572	Dade	88	Male	Unknown		Unknown	FL resident	03/17/20
6,573	Dade	32	Male	Yes	Colombia; NY; Saudi Arabia	No	FL resident	03/17/20
6,574	Dade	50	Female	Yes	SPAIN	No	FL resident	03/17/20
6,575	Dade	60	Male	No		No	FL resident	03/17/20
6,576	Dade	52	Female	No		Yes	FL resident	03/17/20
6,577	Dade	63	Male	Unknown		Yes	FL resident	03/17/20
6,578	Dade	37	Male	Yes	CO	Yes	FL resident	03/17/20
6,579	Dade	73	Male	Unknown		Yes	FL resident	03/17/20
6,580	Dade	47	Female	Yes	Spain	Yes	FL resident	03/17/20
6,581	Dade	69	Female	No		No	FL resident	03/17/20
6,582	Dade	50	Male	No		Yes	FL resident	03/17/20
6,583	Dade	38	Male	No		No	FL resident	03/18/20
6,584	Dade	25	Female	No		Yes	FL resident	03/18/20
6,585	Dade	25	Male	No		Yes	FL resident	03/18/20
6,586	Dade	45	Male	Yes	ECUADOR	Yes	FL resident	03/18/20
6,587	Dade	21	Female	No		Yes	FL resident	03/18/20
6,588	Dade	33	Male	Unknown		Yes	FL resident	03/18/20
6,589	Dade	35	Male	Yes	Spain	No	FL resident	03/18/20
6,590	Dade	34	Male	Unknown		Unknown	FL resident	03/18/20
6,591	Dade	20	Female	Yes	SPAIN	No	FL resident	03/18/20
6,592	Dade	27	Male	No		Yes	FL resident	03/18/20
6,593	Dade	67	Male	No		No	FL resident	03/18/20
6,594	Dade	53	Male	Yes	Qatar; Spain	No	FL resident	03/18/20
6,595	Dade	48	Male	Yes	CO	Unknown	FL resident	03/18/20
6,596	Dade	53	Female	Yes	FL; UNKNOWN	Unknown	FL resident	03/18/20
6,597	Dade	38	Male	Yes	BRAZIL	No	FL resident	03/18/20
6,598	Dade	50	Female	Unknown			FL resident	03/18/20
6,599	Dade	36	Female	No		Yes	FL resident	03/18/20
6,600	Dade	36	Female	No		Yes	FL resident	03/18/20
6,601	Dade	49	Male	Yes	EUROPE	No	FL resident	03/18/20

Coronavirus: line list of cases

Data verified as of Apr 26, 2020 at 10 AM

Data in this report are provisional and subject to change.

Case	County	Age	Gender	Travel related	Travel detail	Contact with a confirmed case	Jurisdiction	Date case counted
6,602	Dade	48	Female	Yes	France	No	FL resident	03/18/20
6,603	Dade	73	Male	Yes	NY	No	FL resident	03/18/20
6,604	Dade	59	Male	Yes	CO	Unknown	FL resident	03/18/20
6,605	Dade	34	Female	No		Yes	FL resident	03/18/20
6,606	Dade	69	Male	Yes	IL; ISRAEL; VA	Yes	FL resident	03/19/20
6,607	Dade	64	Female	No		No	FL resident	03/19/20
6,608	Dade	48	Female	Yes	SPAIN	Yes	FL resident	03/19/20
6,609	Dade	56	Male	Yes	COSTA RICA	Unknown	FL resident	03/19/20
6,610	Dade	20	Female	Yes	SPAIN	Yes	FL resident	03/19/20
6,611	Dade	48	Male	Unknown		Unknown	FL resident	03/19/20
6,612	Dade	68	Female	No		Unknown	FL resident	03/19/20
6,613	Dade	50	Male	No		Yes	FL resident	03/19/20
6,614	Dade	54	Male	Yes	SPAIN	Yes	FL resident	03/19/20
6,615	Dade	75	Male	No		Yes	FL resident	03/19/20
6,616	Dade	78	Male	No		No	FL resident	03/19/20
6,617	Dade	30	Male	Yes	FL; NY	Unknown	FL resident	03/19/20
6,618	Dade	64	Female	Unknown		Unknown	FL resident	03/19/20
6,619	Dade	47	Male	No		Yes	FL resident	03/19/20
6,620	Dade	31	Male	Yes	PORTUGAL; UNITED KINGDOM	Unknown	FL resident	03/19/20
6,621	Dade	51	Male	Yes	SPAIN; WA	Yes	FL resident	03/19/20
6,622	Dade	43	Male	Unknown		Unknown	FL resident	03/19/20
6,623	Dade	49	Male	Yes	SPAIN	Yes	FL resident	03/19/20
6,624	Dade	51	Female	Yes	ITALY	Yes	FL resident	03/20/20
6,625	Dade	61	Male	No		No	FL resident	03/20/20
6,626	Dade	60	Female	No		Yes	FL resident	03/20/20
6,627	Dade	68	Female	Yes	FRANCE; SPAIN	Yes	FL resident	03/20/20
6,628	Dade	32	Male	Unknown		Unknown	FL resident	03/20/20
6,629	Dade	25	Female	Unknown		Yes	FL resident	03/20/20
6,630	Dade	56	Female	No		Unknown	FL resident	03/20/20
6,631	Dade	27	Male	No		Unknown	FL resident	03/20/20
6,632	Dade	75	Male	Yes	EUROPE; FRANCE; SPAIN	Yes	FL resident	03/20/20
6,633	Dade	28	Female	No		Yes	FL resident	03/20/20
6,634	Dade	42	Female	Yes	FL; IL	Yes	FL resident	03/20/20
6,635	Dade	23	Male	Unknown			FL resident	03/20/20
6,636	Dade	25	Male	Yes	NY	No	FL resident	03/20/20
6,637	Dade	21	Male	Yes	SPAIN	No	FL resident	03/20/20
6,638	Dade	35	Female	No		Yes	FL resident	03/20/20
6,639	Dade	42	Female	Unknown		Yes	FL resident	03/20/20
6,640	Dade	71	Female	No		Unknown	FL resident	03/20/20
6,641	Dade	45	Male	No		Yes	FL resident	03/20/20
6,642	Dade	34	Male	No		Unknown	FL resident	03/20/20
6,643	Dade	48	Male	Yes	FL; TN	Unknown	FL resident	03/20/20
6,644	Dade	36	Male	No		No	FL resident	03/20/20
6,645	Dade	69	Male	No		Yes	FL resident	03/20/20
6,646	Dade	55	Female	No		Yes	FL resident	03/21/20
6,647	Dade	59	Female	No		Yes	FL resident	03/21/20
6,648	Dade	33	Male	Unknown		Unknown	FL resident	03/21/20
6,649	Dade	52	Male	Yes	FL; PERU	No	FL resident	03/21/20
6,650	Dade	49	Female	Yes	Spain; United Kingdom	No	FL resident	03/21/20
6,651	Dade	28	Male	Unknown		Yes	FL resident	03/21/20
6,652	Dade	51	Female	Unknown		Unknown	FL resident	03/21/20
6,653	Dade	47	Male	No		Yes	FL resident	03/21/20
6,654	Dade	35	Female	No		No	FL resident	03/21/20
6,655	Dade	58	Male	No		Yes	FL resident	03/21/20
6,656	Dade	25	Female	Unknown		Yes	FL resident	03/21/20
6,657	Dade	33	Male	No		Yes	FL resident	03/21/20
6,658	Dade	39	Male	No		Yes	FL resident	03/21/20
6,659	Dade	63	Male	No		Yes	FL resident	03/21/20
6,660	Dade	52	Male	Yes	CA; NY	Unknown	FL resident	03/21/20
6,661	Dade	84	Female	Yes	NY	Yes	FL resident	03/21/20
6,662	Dade	47	Female	No		Yes	FL resident	03/21/20
6,663	Dade	21	Male	No		No	FL resident	03/21/20

Coronavirus: line list of cases

Data verified as of Apr 26, 2020 at 10 AM

Data in this report are provisional and subject to change.

Case	County	Age	Gender	Travel related	Travel detail	Contact with a confirmed case	Jurisdiction	Date case counted
6,664	Dade	56	Female	No		No	FL resident	03/21/20
6,665	Dade	59	Male	Yes	UNITED KINGDOM	Yes	FL resident	03/21/20
6,666	Dade	47	Female	No		Yes	FL resident	03/21/20
6,667	Dade	75	Female	No		Unknown	FL resident	03/21/20
6,668	Dade	33	Male	Unknown		Yes	FL resident	03/21/20
6,669	Dade	45	Female	No		Yes	FL resident	03/21/20
6,670	Dade	81	Male	Yes	SPAIN	Yes	FL resident	03/21/20
6,671	Dade	51	Female	Yes	NJ; WA	No	FL resident	03/21/20
6,672	Dade	71	Male	No		Yes	FL resident	03/21/20
6,673	Dade	56	Male	Yes	ITALY; SPAIN	No	FL resident	03/21/20
6,674	Dade	78	Male	No		Yes	FL resident	03/21/20
6,675	Dade	36	Male	No		Yes	FL resident	03/21/20
6,676	Dade	60	Male	Yes	UNITED KINGDOM	Unknown	FL resident	03/21/20
6,677	Dade	54	Female	Yes	NY	No	FL resident	03/21/20
6,678	Dade	27	Female	Yes	NY	Yes	FL resident	03/21/20
6,679	Dade	22	Female	No		No	FL resident	03/21/20
6,680	Dade	35	Female	Yes	NY	Yes	FL resident	03/21/20
6,681	Dade	48	Male	No		Yes	FL resident	03/21/20
6,682	Dade	50	Male	Unknown		Yes	FL resident	03/21/20
6,683	Dade	30	Male	Yes	BRAZIL	Yes	FL resident	03/21/20
6,684	Dade	44	Female	Unknown		No	FL resident	03/21/20
6,685	Dade	49	Male	No		No	FL resident	03/21/20
6,686	Dade	28	Male	Yes	BRAZIL	Yes	FL resident	03/21/20
6,687	Dade	61	Female	Yes	SPAIN	Yes	FL resident	03/21/20
6,688	Dade	72	Male	Yes	FL; NICARAGUA	Unknown	FL resident	03/21/20
6,689	Dade	27	Female	Yes	FL; NY	Yes	FL resident	03/21/20
6,690	Dade	68	Female	No		Yes	FL resident	03/21/20
6,691	Dade	46	Male	Yes	NY	Yes	FL resident	03/21/20
6,692	Dade	11	Male	Yes	NY	Yes	FL resident	03/21/20
6,693	Dade	13	Female	Yes	NY	Yes	FL resident	03/21/20
6,694	Dade	83	Male	No		Yes	FL resident	03/22/20
6,695	Dade	45	Male	Yes	NY	No	FL resident	03/22/20
6,696	Dade	42	Male	No		No	FL resident	03/22/20
6,697	Dade	31	Male	Yes	CA	No	FL resident	03/22/20
6,698	Dade	50	Female	No		No	FL resident	03/22/20
6,699	Dade	10	Female	No		Yes	FL resident	03/22/20
6,700	Dade	38	Female	Unknown		Unknown	FL resident	03/22/20
6,701	Dade	57	Female	Yes	NY	Unknown	FL resident	03/22/20
6,702	Dade	67	Male	Yes	NY	Yes	FL resident	03/22/20
6,703	Dade	76	Female	Yes	SPAIN	Yes	FL resident	03/22/20
6,704	Dade	32	Male	No		Yes	FL resident	03/22/20
6,705	Dade	66	Male	Yes	SPAIN	Yes	FL resident	03/22/20
6,706	Dade	65	Female	Yes	NY	Yes	FL resident	03/22/20
6,707	Dade	83	Male	No		Yes	FL resident	03/22/20
6,708	Dade	49	Male	Yes	SPAIN	No	FL resident	03/22/20
6,709	Dade	47	Female	No		No	FL resident	03/22/20
6,710	Dade	33	Female	No		Yes	FL resident	03/22/20
6,711	Dade	67	Male	No		Unknown	FL resident	03/22/20
6,712	Dade	55	Male	No		Yes	FL resident	03/22/20
6,713	Dade	55	Male	Unknown		Unknown	FL resident	03/22/20
6,714	Dade	38	Male	No		Unknown	FL resident	03/22/20
6,715	Dade	49	Male	Unknown		Unknown	FL resident	03/22/20
6,716	Dade	44	Male	No		Unknown	FL resident	03/22/20
6,717	Dade	33	Male	No		Unknown	FL resident	03/22/20
6,718	Dade	57	Male	No		Yes	FL resident	03/22/20
6,719	Dade	22	Female	Unknown		No	FL resident	03/22/20
6,720	Dade	42	Female	No		Unknown	FL resident	03/22/20
6,721	Dade	30	Female	No		Yes	FL resident	03/22/20
6,722	Dade	41	Female	No		Yes	FL resident	03/22/20
6,723	Dade	39	Male	No		Unknown	FL resident	03/22/20
6,724	Dade	53	Male	No		Unknown	FL resident	03/22/20
6,725	Dade	36	Male	Unknown		Yes	FL resident	03/22/20

Coronavirus: line list of cases

Data verified as of Apr 26, 2020 at 10 AM

Data in this report are provisional and subject to change.

Case	County	Age	Gender	Travel related	Travel detail	Contact with a confirmed case	Jurisdiction	Date case counted
6,726	Dade	67	Male	No		Yes	FL resident	03/22/20
6,727	Dade	65	Male	Yes	SPAIN	Yes	FL resident	03/22/20
6,728	Dade	26	Male	Yes	NY	Unknown	FL resident	03/22/20
6,729	Dade	29	Male	Unknown			FL resident	03/22/20
6,730	Dade	34	Female	Yes	BAHAMAS; FL; PUERTO RICO	Unknown	FL resident	03/22/20
6,731	Dade	20	Female	Unknown		Yes	FL resident	03/22/20
6,732	Dade	32	Female	No		Yes	FL resident	03/22/20
6,733	Dade	46	Female	Unknown		No	FL resident	03/22/20
6,734	Dade	44	Male	Unknown			FL resident	03/22/20
6,735	Dade	53	Male	Yes	UNITED KINGDOM	No	FL resident	03/22/20
6,736	Dade	46	Male	Yes	FRANCE	Unknown	FL resident	03/22/20
6,737	Dade	34	Male	Yes	ST. MAARTEN	Yes	FL resident	03/22/20
6,738	Dade	18	Male	No		Yes	FL resident	03/22/20
6,739	Dade	23	Female	Yes	NY	No	FL resident	03/22/20
6,740	Dade	33	Female	Unknown		Unknown	FL resident	03/22/20
6,741	Dade	34	Female	No		Unknown	FL resident	03/22/20
6,742	Dade	37	Male	No		Yes	FL resident	03/22/20
6,743	Dade	34	Female	No		Yes	FL resident	03/22/20
6,744	Dade	52	Male	No		Yes	FL resident	03/22/20
6,745	Dade	38	Male	Yes	CUBA; FL	Unknown	FL resident	03/22/20
6,746	Dade	46	Male	Unknown			FL resident	03/22/20
6,747	Dade	67	Male	Yes	NY	Unknown	FL resident	03/22/20
6,748	Dade	28	Female	Unknown		No	FL resident	03/22/20
6,749	Dade	59	Male	No		Yes	FL resident	03/22/20
6,750	Dade	44	Female	Yes	NY	Yes	FL resident	03/22/20
6,751	Dade	44	Male	Unknown		Yes	FL resident	03/22/20
6,752	Dade	23	Male	Unknown		Unknown	FL resident	03/22/20
6,753	Dade	40	Male	No		Yes	FL resident	03/22/20
6,754	Dade	32	Male	No		Unknown	FL resident	03/22/20
6,755	Dade	38	Male	No		Unknown	FL resident	03/22/20
6,756	Dade	29	Male	Unknown			FL resident	03/22/20
6,757	Dade	44	Female	No		Yes	FL resident	03/22/20
6,758	Dade	57	Male	No		Unknown	FL resident	03/22/20
6,759	Dade	26	Male	Yes	FL; NY	Unknown	FL resident	03/22/20
6,760	Dade	74	Female	No		Yes	FL resident	03/22/20
6,761	Dade	40	Female	Unknown		Unknown	FL resident	03/22/20
6,762	Dade	34	Male	Yes	FL; IL	Unknown	FL resident	03/22/20
6,763	Dade	40	Female	No		Unknown	FL resident	03/22/20
6,764	Dade	36	Female	Yes	NY; SERBIA	No	FL resident	03/22/20
6,765	Dade	58	Male	No		Unknown	FL resident	03/22/20
6,766	Dade	58	Male	No		Yes	FL resident	03/22/20
6,767	Dade	42	Male	No			FL resident	03/22/20
6,768	Dade	21	Male	Yes	ROMANIA	No	FL resident	03/22/20
6,769	Dade	31	Male	Unknown		Unknown	FL resident	03/22/20
6,770	Dade	52	Male	No		Yes	FL resident	03/22/20
6,771	Dade	43	Female	No		Yes	FL resident	03/22/20
6,772	Dade	13	Male	Yes	NY	Yes	FL resident	03/22/20
6,773	Dade	40	Male	Unknown		Unknown	FL resident	03/22/20
6,774	Dade	61	Female	Yes	NY	Unknown	FL resident	03/22/20
6,775	Dade	50	Male	Yes	IL	No	FL resident	03/22/20
6,776	Dade	49	Male	Yes	CO	Yes	FL resident	03/22/20
6,777	Dade	70	Female	Yes	NICARAGUA	No	FL resident	03/23/20
6,778	Dade	63	Female	Unknown		Yes	FL resident	03/23/20
6,779	Dade	68	Female	Yes	CUBA	Yes	FL resident	03/23/20
6,780	Dade	64	Male	No		Yes	FL resident	03/23/20
6,781	Dade	47	Female	Yes	FL; NC; SC	No	FL resident	03/23/20
6,782	Dade	26	Female	Unknown			FL resident	03/23/20
6,783	Dade	26	Female	Unknown		Unknown	FL resident	03/23/20
6,784	Dade	21	Male	Yes	SPAIN	No	FL resident	03/23/20
6,785	Dade	55	Male	Unknown		Unknown	FL resident	03/23/20
6,786	Dade	43	Male	No		No	FL resident	03/23/20
6,787	Dade	31	Male	No		Unknown	FL resident	03/23/20

Coronavirus: line list of cases

Data verified as of Apr 26, 2020 at 10 AM

Data in this report are provisional and subject to change.

Case	County	Age	Gender	Travel related	Travel detail	Contact with a confirmed case	Jurisdiction	Date case counted
6,788	Dade	38	Male	Unknown		Yes	FL resident	03/23/20
6,789	Dade	64	Male	Unknown			FL resident	03/23/20
6,790	Dade	50	Female	No		No	FL resident	03/23/20
6,791	Dade	51	Male	No		Yes	FL resident	03/23/20
6,792	Dade	41	Female	No		No	FL resident	03/23/20
6,793	Dade	52	Female	No		No	FL resident	03/23/20
6,794	Dade	40	Male	No		No	FL resident	03/23/20
6,795	Dade	33	Female	No		Yes	FL resident	03/23/20
6,796	Dade	73	Male	No		Unknown	FL resident	03/23/20
6,797	Dade	58	Male	Yes	CO; NY	Yes	FL resident	03/23/20
6,798	Dade	58	Female	Unknown		Unknown	FL resident	03/23/20
6,799	Dade	25	Male	No		No	FL resident	03/23/20
6,800	Dade	46	Male	Yes	CA	No	FL resident	03/23/20
6,801	Dade	53	Female	No		No	FL resident	03/23/20
6,802	Dade	41	Female	Unknown		No	FL resident	03/23/20
6,803	Dade	52	Female	No		No	FL resident	03/23/20
6,804	Dade	44	Female	Unknown		Yes	FL resident	03/23/20
6,805	Dade	28	Male	Unknown		Unknown	FL resident	03/23/20
6,806	Dade	35	Female	Yes	LA	Unknown	FL resident	03/23/20
6,807	Dade	52	Female	No		No	FL resident	03/23/20
6,808	Dade	74	Female	Yes	SPAIN	No	FL resident	03/23/20
6,809	Dade	30	Male	No		Unknown	FL resident	03/23/20
6,810	Dade	37	Female	Yes	NY	No	FL resident	03/23/20
6,811	Dade	30	Female	Unknown			FL resident	03/23/20
6,812	Dade	55	Female	Unknown		No	FL resident	03/23/20
6,813	Dade	64	Female	No		No	FL resident	03/23/20
6,814	Dade	70	Female	Unknown		Unknown	FL resident	03/23/20
6,815	Dade	50	Female	No		Yes	FL resident	03/24/20
6,816	Dade	56	Female	No		Unknown	FL resident	03/24/20
6,817	Dade	49	Male	Yes	CO	Unknown	FL resident	03/24/20
6,818	Dade	37	Male	No		Unknown	FL resident	03/24/20
6,819	Dade	57	Female	Yes	CAYMAN ISLANDS; FL; JAMAICA	No	FL resident	03/24/20
6,820	Dade	32	Male	No		Unknown	FL resident	03/24/20
6,821	Dade	88	Male	Unknown		Unknown	FL resident	03/24/20
6,822	Dade	62	Male	Yes	WA		FL resident	03/24/20
6,823	Dade	56	Male	No		Unknown	FL resident	03/24/20
6,824	Dade	46	Male	No		Unknown	FL resident	03/24/20
6,825	Dade	54	Male	No		Yes	FL resident	03/24/20
6,826	Dade	56	Male	Yes	CO; FL	Yes	FL resident	03/24/20
6,827	Dade	48	Male	Unknown			FL resident	03/24/20
6,828	Dade	56	Male	Yes	CO; FL	Yes	FL resident	03/24/20
6,829	Dade	48	Male	Unknown		No	FL resident	03/24/20
6,830	Dade	23	Female	Unknown		No	FL resident	03/24/20
6,831	Dade	33	Male	Unknown		Yes	FL resident	03/24/20
6,832	Dade	31	Male	No		No	FL resident	03/24/20
6,833	Dade	21	Male	Yes	MA; NJ; SPAIN	No	FL resident	03/24/20
6,834	Dade	68	Female	Yes	FL; ISRAEL	No	FL resident	03/24/20
6,835	Dade	19	Male	Yes	SPAIN	No	FL resident	03/24/20
6,836	Dade	50	Male	Unknown		Unknown	FL resident	03/24/20
6,837	Dade	29	Female	No		Yes	FL resident	03/24/20
6,838	Dade	32	Male	No		Yes	FL resident	03/24/20
6,839	Dade	49	Male	Yes	CO; FL; TX	Unknown	FL resident	03/24/20
6,840	Dade	39	Female	Unknown		Yes	FL resident	03/24/20
6,841	Dade	70	Female	No		Yes	FL resident	03/24/20
6,842	Dade	77	Male	No		Yes	FL resident	03/24/20
6,843	Dade	27	Male	Unknown		Yes	FL resident	03/24/20
6,844	Dade	33	Male	No		Unknown	FL resident	03/24/20
6,845	Dade	73	Male	Yes	CA; ID; WA	Yes	FL resident	03/24/20
6,846	Dade	44	Female	Yes	ECUADOR	Yes	FL resident	03/24/20
6,847	Dade	49	Male	No		Unknown	FL resident	03/24/20
6,848	Dade	43	Female	Yes	BRAZIL	No	FL resident	03/24/20
6,849	Dade	70	Male	No		Yes	FL resident	03/24/20

Coronavirus: line list of cases

Data verified as of Apr 26, 2020 at 10 AM

Data in this report are provisional and subject to change.

Case	County	Age	Gender	Travel related	Travel detail	Contact with a confirmed case	Jurisdiction	Date case counted
6,850	Dade	41	Female	No		Unknown	FL resident	03/24/20
6,851	Dade	36	Male	Unknown		Unknown	FL resident	03/24/20
6,852	Dade	40	Female	No		Unknown	FL resident	03/24/20
6,853	Dade	78	Male	No		No	FL resident	03/24/20
6,854	Dade	28	Female	No		Yes	FL resident	03/24/20
6,855	Dade	26	Male	No		Yes	FL resident	03/24/20
6,856	Dade	31	Male	No		Unknown	FL resident	03/24/20
6,857	Dade	64	Female	No		Yes	FL resident	03/24/20
6,858	Dade	70	Female	No		Yes	FL resident	03/24/20
6,859	Dade	66	Male	No		Yes	FL resident	03/24/20
6,860	Dade	40	Male	Unknown			FL resident	03/24/20
6,861	Dade	44	Male	No		Yes	FL resident	03/24/20
6,862	Dade	53	Male	No		Yes	FL resident	03/24/20
6,863	Dade	56	Male	Unknown		Unknown	FL resident	03/24/20
6,864	Dade	49	Male	No		Yes	FL resident	03/24/20
6,865	Dade	31	Female	Yes	DOMINICAN REPUBLIC	Yes	FL resident	03/24/20
6,866	Dade	51	Male	No		No	FL resident	03/24/20
6,867	Dade	50	Female	No		Yes	FL resident	03/24/20
6,868	Dade	57	Male	Unknown		Yes	FL resident	03/24/20
6,869	Dade	30	Female	No		Unknown	FL resident	03/24/20
6,870	Dade	59	Female	No		Unknown	FL resident	03/24/20
6,871	Dade	49	Male	No		Yes	FL resident	03/24/20
6,872	Dade	49	Female	No		Unknown	FL resident	03/24/20
6,873	Dade	31	Male	Unknown		Unknown	FL resident	03/24/20
6,874	Dade	38	Male	Yes	FL; TX	Unknown	FL resident	03/24/20
6,875	Dade	21	Female	Yes	PORTUGAL	No	FL resident	03/24/20
6,876	Dade	20	Female	Yes	IRELAND	Yes	FL resident	03/24/20
6,877	Dade	52	Female	Unknown			FL resident	03/24/20
6,878	Dade	32	Female	Yes	HAITI; MEXICO	Unknown	FL resident	03/24/20
6,879	Dade	94	Male	No		Unknown	FL resident	03/24/20
6,880	Dade	63	Male	Yes	NC	No	FL resident	03/24/20
6,881	Dade	20	Male	Yes	FRANCE; SPAIN; SWITZERLAND	Unknown	FL resident	03/24/20
6,882	Dade	39	Female	Unknown		No	FL resident	03/24/20
6,883	Dade	84	Male	Yes	NY	Unknown	FL resident	03/24/20
6,884	Dade	51	Male	No		No	FL resident	03/24/20
6,885	Dade	61	Male	No		No	FL resident	03/24/20
6,886	Dade	27	Female	No		Yes	FL resident	03/24/20
6,887	Dade	47	Male	Unknown		Yes	FL resident	03/24/20
6,888	Dade	25	Male	Unknown		Unknown	FL resident	03/24/20
6,889	Dade	72	Male	Yes	NY	Unknown	FL resident	03/24/20
6,890	Dade	27	Female	No		Yes	FL resident	03/24/20
6,891	Dade	76	Male	Yes	ISRAEL	Unknown	FL resident	03/24/20
6,892	Dade	58	Female	Yes	SPAIN	Yes	FL resident	03/24/20
6,893	Dade	41	Female	No		No	FL resident	03/24/20
6,894	Dade	28	Male	Yes	DC; FL	Unknown	FL resident	03/24/20
6,895	Dade	39	Male	No			FL resident	03/24/20
6,896	Dade	21	Male	Yes	PUERTO RICO	Yes	FL resident	03/24/20
6,897	Dade	39	Male	Unknown			FL resident	03/24/20
6,898	Dade	37	Male	Unknown		Unknown	FL resident	03/24/20
6,899	Dade	64	Male	Yes	Brazil; FL; NJ; TX	Yes	FL resident	03/24/20
6,900	Dade	21	Male	Unknown			FL resident	03/24/20
6,901	Dade	41	Female	Yes	FL; JAMAICA	No	FL resident	03/24/20
6,902	Dade	28	Female	No		Unknown	FL resident	03/25/20
6,903	Dade	51	Female	No		No	FL resident	03/25/20
6,904	Dade	36	Female	No		Yes	FL resident	03/25/20
6,905	Dade	11	Male	Unknown		Yes	FL resident	03/25/20
6,906	Dade	65	Male	Unknown			FL resident	03/25/20
6,907	Dade	73	Female	No		Yes	FL resident	03/25/20
6,908	Dade	29	Female	No		No	FL resident	03/25/20
6,909	Dade	27	Female	No		Yes	FL resident	03/25/20
6,910	Dade	45	Female	Unknown		Yes	FL resident	03/25/20
6,911	Dade	60	Female	Unknown			FL resident	03/25/20

Coronavirus: line list of cases

Data verified as of Apr 26, 2020 at 10 AM

Data in this report are provisional and subject to change.

Case	County	Age	Gender	Travel related	Travel detail	Contact with a confirmed case	Jurisdiction	Date case counted
6,912	Dade	49	Male	Yes	MEXICO	Unknown	FL resident	03/25/20
6,913	Dade	57	Male	No		Unknown	FL resident	03/25/20
6,914	Dade	49	Female	Unknown		Yes	FL resident	03/25/20
6,915	Dade	78	Male	Unknown		Unknown	FL resident	03/25/20
6,916	Dade	60	Female	Yes	EUROPE	No	FL resident	03/25/20
6,917	Dade	59	Male	Yes	NY; SPAIN	Unknown	FL resident	03/25/20
6,918	Dade	34	Female	No		Unknown	FL resident	03/25/20
6,919	Dade	80	Male	No		Yes	FL resident	03/25/20
6,920	Dade	57	Female	No		No	FL resident	03/25/20
6,921	Dade	32	Male	Unknown			FL resident	03/25/20
6,922	Dade	57	Female	No		Unknown	FL resident	03/25/20
6,923	Dade	55	Male	Unknown		Unknown	FL resident	03/25/20
6,924	Dade	24	Female	No		Yes	FL resident	03/25/20
6,925	Dade	42	Male	Unknown		No	FL resident	03/25/20
6,926	Dade	56	Male	No		Yes	FL resident	03/25/20
6,927	Dade	68	Female	No		No	FL resident	03/25/20
6,928	Dade	79	Female	Unknown		Unknown	FL resident	03/25/20
6,929	Dade	46	Female	Yes	SPAIN	No	FL resident	03/25/20
6,930	Dade	46	Male	Yes	CUBA	Yes	FL resident	03/25/20
6,931	Dade	21	Male	No		Yes	FL resident	03/25/20
6,932	Dade	67	Female	Yes	FL; NY	No	FL resident	03/25/20
6,933	Dade	51	Male	Yes	NY	Unknown	FL resident	03/25/20
6,934	Dade	38	Male	No		Unknown	FL resident	03/25/20
6,935	Dade	46	Female	No		Yes	FL resident	03/25/20
6,936	Dade	36	Male	No		No	FL resident	03/25/20
6,937	Dade	33	Female	No		Yes	FL resident	03/25/20
6,938	Dade	57	Female	No		Yes	FL resident	03/25/20
6,939	Dade	29	Male	Unknown		Unknown	FL resident	03/25/20
6,940	Dade	43	Male	No		No	FL resident	03/25/20
6,941	Dade	34	Female	Unknown		Yes	FL resident	03/25/20
6,942	Dade	60	Male	No		Yes	FL resident	03/25/20
6,943	Dade	99	Female	Unknown		Unknown	FL resident	03/25/20
6,944	Dade	31	Male	Unknown		No	FL resident	03/25/20
6,945	Dade	25	Female	Unknown			FL resident	03/25/20
6,946	Dade	57	Male	No		Yes	FL resident	03/25/20
6,947	Dade	25	Male	Unknown		No	FL resident	03/25/20
6,948	Dade	30	Male	No		Unknown	FL resident	03/25/20
6,949	Dade	37	Male	Unknown			FL resident	03/25/20
6,950	Dade	88	Female	Unknown		Unknown	FL resident	03/25/20
6,951	Dade	37	Male	No		Unknown	FL resident	03/25/20
6,952	Dade	26	Male	No		No	FL resident	03/25/20
6,953	Dade	34	Male	Unknown		Unknown	FL resident	03/25/20
6,954	Dade	41	Female	No		Unknown	FL resident	03/25/20
6,955	Dade	33	Male	Unknown		Yes	FL resident	03/25/20
6,956	Dade	50	Male	No		No	FL resident	03/25/20
6,957	Dade	21	Female	Unknown			FL resident	03/25/20
6,958	Dade	45	Male	Unknown		Unknown	FL resident	03/25/20
6,959	Dade	42	Male	No		No	FL resident	03/25/20
6,960	Dade	68	Female	Unknown		Yes	FL resident	03/25/20
6,961	Dade	51	Male	Unknown		Unknown	FL resident	03/25/20
6,962	Dade	31	Male	Unknown			FL resident	03/25/20
6,963	Dade	36	Male	Yes	CA; NY; TX	No	FL resident	03/25/20
6,964	Dade	22	Female	No		Yes	FL resident	03/25/20
6,965	Dade	39	Male	No		Unknown	FL resident	03/25/20
6,966	Dade	33	Male	Unknown		Unknown	FL resident	03/25/20
6,967	Dade	83	Male	Yes	TX	Unknown	FL resident	03/25/20
6,968	Dade	56	Female	No		Unknown	FL resident	03/25/20
6,969	Dade	27	Male	Yes	BAHAMAS; CAYMAN ISLANDS; FL; JAMAICA; MEXICO	Unknown	FL resident	03/25/20
6,970	Dade	43	Male	No		Unknown	FL resident	03/25/20
6,971	Dade	61	Male	No		Yes	FL resident	03/25/20
6,972	Dade	70	Female	No		Yes	FL resident	03/25/20

Coronavirus: line list of cases

Data verified as of Apr 26, 2020 at 10 AM

Data in this report are provisional and subject to change.

Case	County	Age	Gender	Travel related	Travel detail	Contact with a confirmed case	Jurisdiction	Date case counted
6,973	Dade	31	Male	No		Yes	FL resident	03/25/20
6,974	Dade	22	Female	No		No	FL resident	03/25/20
6,975	Dade	30	Female	Yes	CO	Unknown	FL resident	03/25/20
6,976	Dade	52	Male	No		No	FL resident	03/25/20
6,977	Dade	43	Male	No		Unknown	FL resident	03/25/20
6,978	Dade	20	Male	No		No	FL resident	03/25/20
6,979	Dade	61	Female	No		Unknown	FL resident	03/25/20
6,980	Dade	44	Female	Unknown		No	FL resident	03/25/20
6,981	Dade	28	Male	No		Unknown	FL resident	03/25/20
6,982	Dade	35	Male	Unknown		Unknown	FL resident	03/25/20
6,983	Dade	64	Male	Yes	NY	Unknown	FL resident	03/25/20
6,984	Dade	73	Male	No		Unknown	FL resident	03/25/20
6,985	Dade	53	Male	No		Yes	FL resident	03/25/20
6,986	Dade	48	Male	No		Yes	FL resident	03/25/20
6,987	Dade	37	Male	Unknown			FL resident	03/25/20
6,988	Dade	37	Male	No		No	FL resident	03/25/20
6,989	Dade	40	Male	No		Yes	FL resident	03/25/20
6,990	Dade	54	Male	No		Unknown	FL resident	03/25/20
6,991	Dade	27	Male	Unknown		No	FL resident	03/25/20
6,992	Dade	46	Male	Unknown		Unknown	FL resident	03/25/20
6,993	Dade	40	Female	Unknown		Yes	FL resident	03/25/20
6,994	Dade	44	Female	Unknown			FL resident	03/25/20
6,995	Dade	39	Male	Unknown		Unknown	FL resident	03/25/20
6,996	Dade	19	Female	No		Yes	FL resident	03/25/20
6,997	Dade	29	Male	No		Unknown	FL resident	03/25/20
6,998	Dade	45	Female	No		Unknown	FL resident	03/25/20
6,999	Dade	31	Female	No		No	FL resident	03/25/20
7,000	Dade	27	Female	Unknown		Unknown	FL resident	03/25/20
7,001	Dade	40	Female	No		No	FL resident	03/25/20
7,002	Dade	34	Male	No		Yes	FL resident	03/25/20
7,003	Dade	20	Female	Yes	NY	Unknown	FL resident	03/25/20
7,004	Dade	59	Male	Unknown		Unknown	FL resident	03/25/20
7,005	Dade	52	Female	Yes	SPAIN	No	FL resident	03/25/20
7,006	Dade	76	Female	No		Yes	FL resident	03/25/20
7,007	Dade	26	Female	No		Yes	FL resident	03/25/20
7,008	Dade	28	Male	No		Yes	FL resident	03/25/20
7,009	Dade	71	Male	Unknown		Unknown	FL resident	03/25/20
7,010	Dade	3	Female	No		Yes	FL resident	03/25/20
7,011	Dade	3	Female	No		Yes	FL resident	03/25/20
7,012	Dade	46	Female	No		No	FL resident	03/25/20
7,013	Dade	31	Female	No		Yes	FL resident	03/25/20
7,014	Dade	72	Male	Yes	CO	Yes	FL resident	03/25/20
7,015	Dade	48	Male	No		Yes	FL resident	03/25/20
7,016	Dade	69	Female	No		Unknown	FL resident	03/25/20
7,017	Dade	84	Male	No		Yes	FL resident	03/25/20
7,018	Dade	45	Male	No		Yes	FL resident	03/25/20
7,019	Dade	75	Male	No		Unknown	FL resident	03/25/20
7,020	Dade	23	Male	No		Yes	FL resident	03/25/20
7,021	Dade	23	Male	Unknown		Unknown	FL resident	03/25/20
7,022	Dade	53	Male	No		Yes	FL resident	03/25/20
7,023	Dade	72	Male	No		Yes	FL resident	03/25/20
7,024	Dade	65	Female	Yes	MD	Yes	FL resident	03/25/20
7,025	Dade	67	Male	Unknown		Yes	FL resident	03/25/20
7,026	Dade	20	Male	Yes	SPAIN; UNITED KINGDOM	Yes	FL resident	03/25/20
7,027	Dade	42	Male	Yes	UNITED KINGDOM	No	FL resident	03/25/20
7,028	Dade	81	Female	No		Yes	FL resident	03/25/20
7,029	Dade	70	Male	Yes	MD	Yes	FL resident	03/25/20
7,030	Dade	66	Female	No		Yes	FL resident	03/25/20
7,031	Dade	48	Male	Unknown		Yes	FL resident	03/25/20
7,032	Dade	68	Male	No		Yes	FL resident	03/25/20
7,033	Dade	75	Female	No		Yes	FL resident	03/25/20
7,034	Dade	44	Male	Unknown			FL resident	03/25/20

Coronavirus: line list of cases

Data verified as of Apr 26, 2020 at 10 AM

Data in this report are provisional and subject to change.

Case	County	Age	Gender	Travel related	Travel detail	Contact with a confirmed case	Jurisdiction	Date case counted
7,035	Dade	36	Female	Unknown			FL resident	03/25/20
7,036	Dade	55	Female	Yes	ECUADOR	Yes	FL resident	03/25/20
7,037	Dade	61	Male	Unknown		Unknown	FL resident	03/25/20
7,038	Dade	59	Female	No		Yes	FL resident	03/25/20
7,039	Dade	57	Female	Unknown		Yes	FL resident	03/25/20
7,040	Dade	35	Female	Yes	FL; NY	Yes	FL resident	03/25/20
7,041	Dade	35	Male	Unknown		Yes	FL resident	03/25/20
7,042	Dade	62	Male	No		No	FL resident	03/25/20
7,043	Dade	41	Male	Yes	NY	Unknown	FL resident	03/25/20
7,044	Dade	58	Female	No		Unknown	FL resident	03/25/20
7,045	Dade	40	Female	Unknown			FL resident	03/25/20
7,046	Dade	34	Female	No		Yes	FL resident	03/25/20
7,047	Dade	28	Male	No		No	FL resident	03/25/20
7,048	Dade	64	Male	Unknown			FL resident	03/25/20
7,049	Dade	28	Female	Unknown		Yes	FL resident	03/26/20
7,050	Dade	34	Male	No		Yes	FL resident	03/26/20
7,051	Dade	60	Male	No		No	FL resident	03/26/20
7,052	Dade	31	Male	No		Yes	FL resident	03/26/20
7,053	Dade	39	Male	No		Yes	FL resident	03/26/20
7,054	Dade	50	Female	Yes	NY	No	FL resident	03/26/20
7,055	Dade	43	Male	Unknown		Unknown	FL resident	03/26/20
7,056	Dade	40	Female	Yes	CUBA	Yes	FL resident	03/26/20
7,057	Dade	28	Male	Yes	FL; SC	Unknown	FL resident	03/26/20
7,058	Dade	66	Female	Unknown		Unknown	FL resident	03/26/20
7,059	Dade	48	Male	No		Unknown	FL resident	03/26/20
7,060	Dade	47	Male	Yes	SPAIN	Yes	FL resident	03/26/20
7,061	Dade	50	Male	No		Unknown	FL resident	03/26/20
7,062	Dade	40	Female	No		Yes	FL resident	03/26/20
7,063	Dade	48	Male	Unknown		Unknown	FL resident	03/26/20
7,064	Dade	27	Male	Yes	LA	Yes	FL resident	03/26/20
7,065	Dade	52	Female	Yes	FL; NY	Yes	FL resident	03/26/20
7,066	Dade	28	Female	Unknown			FL resident	03/26/20
7,067	Dade	24	Male	No		Unknown	FL resident	03/26/20
7,068	Dade	40	Male	No		Yes	FL resident	03/26/20
7,069	Dade	27	Female	No		Yes	FL resident	03/26/20
7,070	Dade	31	Male	Unknown		No	FL resident	03/26/20
7,071	Dade	29	Male	No		No	FL resident	03/26/20
7,072	Dade	79	Male	Yes	ECUADOR	Yes	FL resident	03/26/20
7,073	Dade	37	Male	Unknown			FL resident	03/26/20
7,074	Dade	27	Female	Unknown		Yes	FL resident	03/26/20
7,075	Dade	28	Male	Unknown		Yes	FL resident	03/26/20
7,076	Dade	39	Male	No		No	FL resident	03/26/20
7,077	Dade	67	Female	No		Unknown	FL resident	03/26/20
7,078	Dade	20	Female	Unknown		Yes	FL resident	03/26/20
7,079	Dade	48	Male	No		Yes	FL resident	03/26/20
7,080	Dade	45	Male	No		Unknown	FL resident	03/26/20
7,081	Dade	47	Male	Yes	CO	Yes	FL resident	03/26/20
7,082	Dade	13	Female	No		Yes	FL resident	03/26/20
7,083	Dade	46	Female	No		Yes	FL resident	03/26/20
7,084	Dade	67	Male	Unknown		Unknown	FL resident	03/26/20
7,085	Dade	64	Male	Unknown			FL resident	03/26/20
7,086	Dade	20	Male	Unknown			FL resident	03/26/20
7,087	Dade	52	Female	No		Unknown	FL resident	03/26/20
7,088	Dade	31	Male	No		Unknown	FL resident	03/26/20
7,089	Dade	47	Female	Unknown			FL resident	03/26/20
7,090	Dade	66	Female	No		Unknown	FL resident	03/26/20
7,091	Dade	30	Female	Unknown		Yes	FL resident	03/26/20
7,092	Dade	50	Female	Yes	BAHAMAS	Yes	FL resident	03/26/20
7,093	Dade	82	Male	No		No	FL resident	03/26/20
7,094	Dade	43	Female	No		Yes	FL resident	03/26/20
7,095	Dade	59	Male	Unknown		Unknown	FL resident	03/26/20
7,096	Dade	30	Male	No		Yes	FL resident	03/26/20

Coronavirus: line list of cases

Data verified as of Apr 26, 2020 at 10 AM

Data in this report are provisional and subject to change.

Case	County	Age	Gender	Travel related	Travel detail	Contact with a confirmed case	Jurisdiction	Date case counted
7,097	Dade	55	Male	Unknown			FL resident	03/26/20
7,098	Dade	39	Male	No		Unknown	FL resident	03/26/20
7,099	Dade	24	Female	No		No	FL resident	03/26/20
7,100	Dade	35	Male	Yes	NJ	Unknown	FL resident	03/26/20
7,101	Dade	23	Female	Unknown		Unknown	FL resident	03/26/20
7,102	Dade	34	Male	Unknown		Unknown	FL resident	03/26/20
7,103	Dade	23	Female	No		Yes	FL resident	03/26/20
7,104	Dade	26	Male	No		No	FL resident	03/26/20
7,105	Dade	42	Male	Yes	FL; UNKNOWN	Unknown	FL resident	03/26/20
7,106	Dade	49	Female	Yes	FRANCE	No	FL resident	03/26/20
7,107	Dade	46	Male	Unknown			FL resident	03/26/20
7,108	Dade	58	Male	Yes	EUROPE	Yes	FL resident	03/26/20
7,109	Dade	44	Male	No		Unknown	FL resident	03/26/20
7,110	Dade	55	Male	Yes	CUBA	Unknown	FL resident	03/26/20
7,111	Dade	31	Male	No		Unknown	FL resident	03/26/20
7,112	Dade	54	Male	No		Yes	FL resident	03/26/20
7,113	Dade	27	Female	Yes	CO	No	FL resident	03/26/20
7,114	Dade	17	Female	No		Yes	FL resident	03/26/20
7,115	Dade	34	Male	Unknown			FL resident	03/26/20
7,116	Dade	31	Male	Unknown		Yes	FL resident	03/26/20
7,117	Dade	62	Female	No		Yes	FL resident	03/26/20
7,118	Dade	63	Male	No		No	FL resident	03/26/20
7,119	Dade	30	Female	Unknown			FL resident	03/26/20
7,120	Dade	57	Male	Yes	NV	Yes	FL resident	03/26/20
7,121	Dade	29	Female	Yes	NY	Yes	FL resident	03/26/20
7,122	Dade	28	Female	Yes	DOMINICAN REPUBLIC; MEXICO; NY; SPAIN	Unknown	FL resident	03/26/20
7,123	Dade	48	Female	No		No	FL resident	03/26/20
7,124	Dade	47	Male	No		Yes	FL resident	03/26/20
7,125	Dade	37	Female	Unknown			FL resident	03/26/20
7,126	Dade	49	Female	No		No	FL resident	03/26/20
7,127	Dade	24	Female	Unknown			FL resident	03/26/20
7,128	Dade	36	Male	No		Yes	FL resident	03/26/20
7,129	Dade	13	Male	No		Yes	FL resident	03/26/20
7,130	Dade	72	Female	No		Yes	FL resident	03/26/20
7,131	Dade	35	Female	Unknown			FL resident	03/26/20
7,132	Dade	28	Male	Yes	LA	No	FL resident	03/26/20
7,133	Dade	26	Male	Unknown		Unknown	FL resident	03/26/20
7,134	Dade	47	Male	No		Yes	FL resident	03/26/20
7,135	Dade	59	Male	No		Unknown	FL resident	03/26/20
7,136	Dade	63	Male	No		Unknown	FL resident	03/26/20
7,137	Dade	26	Female	No		Unknown	FL resident	03/26/20
7,138	Dade	43	Male	No		Yes	FL resident	03/26/20
7,139	Dade	51	Male	Unknown		Unknown	FL resident	03/26/20
7,140	Dade	43	Male	No		Unknown	FL resident	03/26/20
7,141	Dade	48	Female	Unknown			FL resident	03/26/20
7,142	Dade	32	Male	No		Unknown	FL resident	03/26/20
7,143	Dade	33	Male	Unknown		Unknown	FL resident	03/26/20
7,144	Dade	30	Male	No		Yes	FL resident	03/26/20
7,145	Dade	62	Female	Yes	FL; TN	Yes	FL resident	03/26/20
7,146	Dade	47	Male	Yes	FL; TN	Yes	FL resident	03/26/20
7,147	Dade	36	Male	No		Unknown	FL resident	03/26/20
7,148	Dade	60	Female	No		Unknown	FL resident	03/26/20
7,149	Dade	18	Female	Unknown		Unknown	FL resident	03/26/20
7,150	Dade	40	Male	Unknown			FL resident	03/26/20
7,151	Dade	71	Male	No		No	FL resident	03/26/20
7,152	Dade	41	Male	No		Yes	FL resident	03/26/20
7,153	Dade	21	Female	No		Yes	FL resident	03/26/20
7,154	Dade	42	Female	No		No	FL resident	03/26/20
7,155	Dade	25	Female	No		Unknown	FL resident	03/26/20
7,156	Dade	46	Female	No		Yes	FL resident	03/26/20
7,157	Dade	12	Female	No		Yes	FL resident	03/26/20

Coronavirus: line list of cases

Data verified as of Apr 26, 2020 at 10 AM

Data in this report are provisional and subject to change.

Case	County	Age	Gender	Travel related	Travel detail	Contact with a confirmed case	Jurisdiction	Date case counted
7,158	Dade	33	Female	Unknown		Unknown	FL resident	03/26/20
7,159	Dade	22	Male	No		Unknown	FL resident	03/26/20
7,160	Dade	45	Male	No		No	FL resident	03/26/20
7,161	Dade	24	Male	Unknown		Yes	FL resident	03/26/20
7,162	Dade	73	Male	Unknown		Yes	FL resident	03/26/20
7,163	Dade	29	Female	Unknown			FL resident	03/26/20
7,164	Dade	92	Female	Unknown		Unknown	FL resident	03/26/20
7,165	Dade	83	Female	No		Unknown	FL resident	03/26/20
7,166	Dade	22	Male	No		No	FL resident	03/26/20
7,167	Dade	55	Female	No		Yes	FL resident	03/26/20
7,168	Dade	80	Female	Yes	SPAIN	Yes	FL resident	03/26/20
7,169	Dade	68	Female	No		Yes	FL resident	03/26/20
7,170	Dade	51	Male	No		No	FL resident	03/26/20
7,171	Dade	55	Female	No		Yes	FL resident	03/26/20
7,172	Dade	36	Male	Unknown		Yes	FL resident	03/26/20
7,173	Dade	22	Male	No			FL resident	03/26/20
7,174	Dade	28	Male	No		No	FL resident	03/26/20
7,175	Dade	75	Male	No		Unknown	FL resident	03/26/20
7,176	Dade	52	Female	Yes	SPAIN	Yes	FL resident	03/26/20
7,177	Dade	75	Male	No		Unknown	FL resident	03/26/20
7,178	Dade	52	Male	No		Yes	FL resident	03/26/20
7,179	Dade	83	Male	No		Unknown	FL resident	03/26/20
7,180	Dade	94	Female	No		Yes	FL resident	03/26/20
7,181	Dade	60	Female	No		No	FL resident	03/26/20
7,182	Dade	34	Female	Yes	NY	Yes	FL resident	03/26/20
7,183	Dade	71	Male	No		Unknown	FL resident	03/26/20
7,184	Dade	77	Male	No		Yes	FL resident	03/26/20
7,185	Dade	71	Female	No		No	FL resident	03/26/20
7,186	Dade	88	Male	No		Yes	FL resident	03/26/20
7,187	Dade	77	Male	No		No	FL resident	03/26/20
7,188	Dade	62	Male	Unknown			FL resident	03/26/20
7,189	Dade	72	Male	Yes	FRANCE; UNITED KINGDOM	Unknown	FL resident	03/26/20
7,190	Dade	60	Female	Yes	NV	Yes	FL resident	03/26/20
7,191	Dade	40	Male	Unknown		Yes	FL resident	03/26/20
7,192	Dade	37	Male	Yes	UNITED KINGDOM	Yes	FL resident	03/26/20
7,193	Dade	39	Female	No		Yes	FL resident	03/26/20
7,194	Dade	51	Female	No		No	FL resident	03/26/20
7,195	Dade	20	Male	Yes	SPAIN	Unknown	FL resident	03/26/20
7,196	Dade	79	Male	No		Yes	FL resident	03/26/20
7,197	Dade	54	Male	No		No	FL resident	03/26/20
7,198	Dade	57	Male	Unknown			FL resident	03/26/20
7,199	Dade	50	Male	No		No	FL resident	03/26/20
7,200	Dade	49	Male	Unknown			FL resident	03/26/20
7,201	Dade	35	Male	No		Yes	FL resident	03/26/20
7,202	Dade	45	Female	No		No	FL resident	03/26/20
7,203	Dade	36	Female	No		Yes	FL resident	03/26/20
7,204	Dade	27	Male	No		Yes	FL resident	03/26/20
7,205	Dade	26	Female	No		Yes	FL resident	03/26/20
7,206	Dade	51	Female	No		No	FL resident	03/26/20
7,207	Dade	54	Male	Unknown		No	FL resident	03/26/20
7,208	Dade	40	Male	No		No	FL resident	03/26/20
7,209	Dade	33	Male	Unknown		No	FL resident	03/26/20
7,210	Dade	43	Female	No		Unknown	FL resident	03/26/20
7,211	Dade	32	Female	Unknown		Yes	FL resident	03/26/20
7,212	Dade	32	Male	No		Unknown	FL resident	03/26/20
7,213	Dade	68	Female	No		Yes	FL resident	03/26/20
7,214	Dade	21	Female	No		No	FL resident	03/26/20
7,215	Dade	30	Male	No		Yes	FL resident	03/26/20
7,216	Dade	47	Female	Yes	SPAIN	Yes	FL resident	03/27/20
7,217	Dade	57	Female	No		Yes	FL resident	03/27/20
7,218	Dade	41	Female	Unknown		Yes	FL resident	03/27/20
7,219	Dade	45	Male	No		No	FL resident	03/27/20

Coronavirus: line list of cases

Data verified as of Apr 26, 2020 at 10 AM

Data in this report are provisional and subject to change.

Case	County	Age	Gender	Travel related	Travel detail	Contact with a confirmed case	Jurisdiction	Date case counted
7,220	Dade	59	Female	Unknown		Unknown	FL resident	03/27/20
7,221	Dade	39	Female	No		No	FL resident	03/27/20
7,222	Dade	47	Female	No		Yes	FL resident	03/27/20
7,223	Dade	73	Female	No		No	FL resident	03/27/20
7,224	Dade	41	Male	No		Yes	FL resident	03/27/20
7,225	Dade	53	Male	Unknown		Yes	FL resident	03/27/20
7,226	Dade	63	Male	Unknown		Unknown	FL resident	03/27/20
7,227	Dade	29	Female	Unknown		Yes	FL resident	03/27/20
7,228	Dade	71	Female	No		Yes	FL resident	03/27/20
7,229	Dade	71	Male	Yes	ECUADOR; FL	Yes	FL resident	03/27/20
7,230	Dade	40	Female	Unknown			FL resident	03/27/20
7,231	Dade	71	Female	No		Unknown	FL resident	03/27/20
7,232	Dade	39	Male	Unknown		Yes	FL resident	03/27/20
7,233	Dade	30	Male	Yes	FL; WA	Yes	FL resident	03/27/20
7,234	Dade	27	Male	No		Yes	FL resident	03/27/20
7,235	Dade	72	Male	No		Unknown	FL resident	03/27/20
7,236	Dade	40	Female	No		Yes	FL resident	03/27/20
7,237	Dade	21	Male	Unknown		Unknown	FL resident	03/27/20
7,238	Dade	56	Female	No		Yes	FL resident	03/27/20
7,239	Dade	26	Male	Unknown		Unknown	FL resident	03/27/20
7,240	Dade	71	Male	No		No	FL resident	03/27/20
7,241	Dade	23	Female	Unknown			FL resident	03/27/20
7,242	Dade	68	Male	No		Yes	FL resident	03/27/20
7,243	Dade	47	Male	No		Yes	FL resident	03/27/20
7,244	Dade	21	Male	Yes	FL; SPAIN	Unknown	FL resident	03/27/20
7,245	Dade	48	Male	Yes	FL; SPAIN	Unknown	FL resident	03/27/20
7,246	Dade	42	Female	No		Unknown	FL resident	03/27/20
7,247	Dade	34	Female	No		No	FL resident	03/27/20
7,248	Dade	22	Male	Unknown			FL resident	03/27/20
7,249	Dade	39	Male	No		Yes	FL resident	03/27/20
7,250	Dade	55	Female	No		No	FL resident	03/27/20
7,251	Dade	48	Female	Unknown			FL resident	03/27/20
7,252	Dade	52	Male	No		Unknown	FL resident	03/27/20
7,253	Dade	31	Male	No		Yes	FL resident	03/27/20
7,254	Dade	65	Female	No		No	FL resident	03/27/20
7,255	Dade	35	Male	No		Yes	FL resident	03/27/20
7,256	Dade	31	Male	Unknown		Unknown	FL resident	03/27/20
7,257	Dade	82	Female	No		No	FL resident	03/27/20
7,258	Dade	34	Male	Yes	FL; SPAIN	Unknown	FL resident	03/27/20
7,259	Dade	40	Male	No		Yes	FL resident	03/27/20
7,260	Dade	68	Female	Yes	FRANCE	Yes	FL resident	03/27/20
7,261	Dade	68	Female	No		Unknown	FL resident	03/27/20
7,262	Dade	53	Male	No		Yes	FL resident	03/27/20
7,263	Dade	30	Female	Unknown			FL resident	03/27/20
7,264	Dade	65	Male	No		Unknown	FL resident	03/27/20
7,265	Dade	53	Female	No		No	FL resident	03/27/20
7,266	Dade	30	Male	No		Yes	FL resident	03/27/20
7,267	Dade	69	Male	No		Yes	FL resident	03/27/20
7,268	Dade	50	Male	No		Yes	FL resident	03/27/20
7,269	Dade	31	Male	Yes	CA; CO; FL	Yes	FL resident	03/27/20
7,270	Dade	33	Male	Yes	CO; FL	Yes	FL resident	03/27/20
7,271	Dade	23	Female	Yes	CO; FL	Yes	FL resident	03/27/20
7,272	Dade	24	Male	No		No	FL resident	03/27/20
7,273	Dade	44	Male	No		Yes	FL resident	03/27/20
7,274	Dade	33	Male	No		No	FL resident	03/27/20
7,275	Dade	58	Female	Unknown		Yes	FL resident	03/27/20
7,276	Dade	79	Male	Unknown		Unknown	FL resident	03/27/20
7,277	Dade	65	Male	No		Unknown	FL resident	03/27/20
7,278	Dade	81	Male	No		Unknown	FL resident	03/27/20
7,279	Dade	52	Male	No		Yes	FL resident	03/27/20
7,280	Dade	75	Female	No		No	FL resident	03/27/20
7,281	Dade	55	Male	No		Unknown	FL resident	03/27/20

Coronavirus: line list of cases

Data verified as of Apr 26, 2020 at 10 AM

Data in this report are provisional and subject to change.

Case	County	Age	Gender	Travel related	Travel detail	Contact with a confirmed case	Jurisdiction	Date case counted
7,282	Dade	46	Female	No		Yes	FL resident	03/27/20
7,283	Dade	54	Male	No		Unknown	FL resident	03/27/20
7,284	Dade	33	Male	Yes	MS; NY	Yes	FL resident	03/27/20
7,285	Dade	29	Female	Unknown			FL resident	03/27/20
7,286	Dade	57	Male	No		No	FL resident	03/27/20
7,287	Dade	28	Female	Unknown			FL resident	03/27/20
7,288	Dade	24	Male	No		Yes	FL resident	03/27/20
7,289	Dade	35	Female	No		Unknown	FL resident	03/27/20
7,290	Dade	42	Female	No		Unknown	FL resident	03/27/20
7,291	Dade	40	Male	Unknown			FL resident	03/27/20
7,292	Dade	34	Female	No		Yes	FL resident	03/27/20
7,293	Dade	37	Male	Unknown		Yes	FL resident	03/27/20
7,294	Dade	73	Male	Yes	NY	No	FL resident	03/27/20
7,295	Dade	44	Male	No		No	FL resident	03/27/20
7,296	Dade	69	Female	No		Yes	FL resident	03/27/20
7,297	Dade	29	Female	Yes	NY	Yes	FL resident	03/27/20
7,298	Dade	37	Female	Unknown		Yes	FL resident	03/27/20
7,299	Dade	33	Female	Yes	FL; THAILAND	No	FL resident	03/27/20
7,300	Dade	57	Female	Yes	SPAIN	Unknown	FL resident	03/27/20
7,301	Dade	31	Male	No		Yes	FL resident	03/27/20
7,302	Dade	48	Female	Unknown		Unknown	FL resident	03/27/20
7,303	Dade	54	Female	No		Unknown	FL resident	03/27/20
7,304	Dade	42	Female	No		Yes	FL resident	03/27/20
7,305	Dade	60	Female	No		Yes	FL resident	03/27/20
7,306	Dade	55	Male	No		Yes	FL resident	03/27/20
7,307	Dade	55	Male	Unknown		Unknown	FL resident	03/27/20
7,308	Dade	38	Female	Yes	NY	Unknown	FL resident	03/27/20
7,309	Dade	74	Male	Unknown		Unknown	FL resident	03/27/20
7,310	Dade	23	Male	No		Unknown	FL resident	03/27/20
7,311	Dade	68	Female	No		No	FL resident	03/27/20
7,312	Dade	49	Male	Unknown		Yes	FL resident	03/27/20
7,313	Dade	64	Male	Unknown		Unknown	FL resident	03/27/20
7,314	Dade	67	Male	Unknown			FL resident	03/27/20
7,315	Dade	60	Male	Unknown		Yes	FL resident	03/27/20
7,316	Dade	14	Male	Unknown			FL resident	03/27/20
7,317	Dade	71	Female	No		Yes	FL resident	03/27/20
7,318	Dade	50	Male	Unknown			FL resident	03/27/20
7,319	Dade	76	Male	Unknown		Unknown	FL resident	03/27/20
7,320	Dade	58	Female	Unknown		Unknown	FL resident	03/27/20
7,321	Dade	30	Female	Unknown		Unknown	FL resident	03/27/20
7,322	Dade	66	Female	No		No	FL resident	03/27/20
7,323	Dade	49	Male	Unknown		Unknown	FL resident	03/27/20
7,324	Dade	46	Male	Unknown			FL resident	03/27/20
7,325	Dade	49	Male	No		Yes	FL resident	03/27/20
7,326	Dade	59	Male	Unknown		Unknown	FL resident	03/27/20
7,327	Dade	41	Male	No		Yes	FL resident	03/27/20
7,328	Dade	68	Male	No		Yes	FL resident	03/27/20
7,329	Dade	40	Female	Unknown		Yes	FL resident	03/27/20
7,330	Dade	48	Male	Unknown			FL resident	03/27/20
7,331	Dade	55	Female	Unknown			FL resident	03/27/20
7,332	Dade	52	Female	No		Yes	FL resident	03/27/20
7,333	Dade	55	Male	Unknown		Unknown	FL resident	03/27/20
7,334	Dade	51	Female	No		Yes	FL resident	03/27/20
7,335	Dade	52	Female	No		Yes	FL resident	03/27/20
7,336	Dade	74	Female	Unknown		Unknown	FL resident	03/27/20
7,337	Dade	54	Male	Unknown		Unknown	FL resident	03/27/20
7,338	Dade	49	Female	No		Yes	FL resident	03/27/20
7,339	Dade	22	Male	No		Yes	FL resident	03/27/20
7,340	Dade	22	Male	Unknown			FL resident	03/27/20
7,341	Dade	32	Female	Unknown		Yes	FL resident	03/27/20
7,342	Dade	53	Female	No		Unknown	FL resident	03/27/20
7,343	Dade	39	Male	No		Unknown	FL resident	03/27/20

Coronavirus: line list of cases

Data verified as of Apr 26, 2020 at 10 AM

Data in this report are provisional and subject to change.

Case	County	Age	Gender	Travel related	Travel detail	Contact with a confirmed case	Jurisdiction	Date case counted
7,344	Dade	30	Female	Unknown		Unknown	FL resident	03/27/20
7,345	Dade	23	Female	Yes	SPAIN	Yes	FL resident	03/27/20
7,346	Dade	50	Male	No		Yes	FL resident	03/27/20
7,347	Dade	56	Female	Unknown		Yes	FL resident	03/27/20
7,348	Dade	61	Female	No		Unknown	FL resident	03/27/20
7,349	Dade	38	Male	Unknown			FL resident	03/27/20
7,350	Dade	61	Female	No		No	FL resident	03/27/20
7,351	Dade	50	Male	Unknown		Yes	FL resident	03/27/20
7,352	Dade	72	Female	Unknown		Unknown	FL resident	03/27/20
7,353	Dade	36	Male	Unknown			FL resident	03/27/20
7,354	Dade	87	Male	Unknown		No	FL resident	03/27/20
7,355	Dade	55	Female	No		Unknown	FL resident	03/27/20
7,356	Dade	72	Male	Unknown		Unknown	FL resident	03/27/20
7,357	Dade	81	Female	No		Unknown	FL resident	03/27/20
7,358	Dade	42	Male	Unknown		Unknown	FL resident	03/27/20
7,359	Dade	37	Male	No		No	FL resident	03/27/20
7,360	Dade	83	Male	Unknown		Yes	FL resident	03/27/20
7,361	Dade	65	Female	Unknown		Unknown	FL resident	03/27/20
7,362	Dade	72	Female	No		Yes	FL resident	03/27/20
7,363	Dade	76	Male	No		Yes	FL resident	03/27/20
7,364	Dade	49	Female	No		No	FL resident	03/27/20
7,365	Dade	51	Female	Yes	SPAIN	Yes	FL resident	03/27/20
7,366	Dade	36	Male	No			FL resident	03/27/20
7,367	Dade	39	Male	Yes	NV	Yes	FL resident	03/27/20
7,368	Dade	30	Female	No		Yes	FL resident	03/27/20
7,369	Dade	54	Female	No		Unknown	FL resident	03/27/20
7,370	Dade	44	Male	No		Unknown	FL resident	03/27/20
7,371	Dade	73	Male	Unknown			FL resident	03/27/20
7,372	Dade	49	Male	No		Yes	FL resident	03/27/20
7,373	Dade	81	Male	Unknown		Unknown	FL resident	03/27/20
7,374	Dade	88	Female	No		Unknown	FL resident	03/27/20
7,375	Dade	64	Female	No		No	FL resident	03/27/20
7,376	Dade	35	Male	Unknown		Unknown	FL resident	03/27/20
7,377	Dade	72	Male	No		Yes	FL resident	03/27/20
7,378	Dade	75	Male	No		Yes	FL resident	03/27/20
7,379	Dade	69	Male	No		Unknown	FL resident	03/27/20
7,380	Dade	26	Male	No		Unknown	FL resident	03/27/20
7,381	Dade	19	Male	No		No	FL resident	03/27/20
7,382	Dade	53	Male	Unknown			FL resident	03/27/20
7,383	Dade	63	Male	Unknown			FL resident	03/27/20
7,384	Dade	32	Female	Unknown		Unknown	FL resident	03/27/20
7,385	Dade	34	Female	Yes	FL; MEXICO	No	FL resident	03/27/20
7,386	Dade	54	Female	No		No	FL resident	03/27/20
7,387	Dade	53	Male	No		No	FL resident	03/27/20
7,388	Dade	80	Male	No		Yes	FL resident	03/27/20
7,389	Dade	51	Female	No		Unknown	FL resident	03/27/20
7,390	Dade	56	Male	Unknown		Yes	FL resident	03/27/20
7,391	Dade	23	Female	Yes	PA	Yes	FL resident	03/27/20
7,392	Dade	58	Female	Yes	ECUADOR	No	FL resident	03/27/20
7,393	Dade	63	Female	Unknown		Unknown	FL resident	03/27/20
7,394	Dade	66	Male	No		Unknown	FL resident	03/27/20
7,395	Dade	34	Female	No		Unknown	FL resident	03/27/20
7,396	Dade	36	Male	Yes	COSTA RICA; NJ	Unknown	FL resident	03/27/20
7,397	Dade	77	Male	No		Yes	FL resident	03/27/20
7,398	Dade	33	Female	No		Unknown	FL resident	03/27/20
7,399	Dade	47	Male	Unknown			FL resident	03/27/20
7,400	Dade	53	Male	Unknown		Unknown	FL resident	03/27/20
7,401	Dade	43	Male	Unknown		Unknown	FL resident	03/27/20
7,402	Dade	39	Male	Unknown		Unknown	FL resident	03/27/20
7,403	Dade	72	Female	Unknown		No	FL resident	03/27/20
7,404	Dade	85	Male	Yes	FL; SPAIN	Yes	FL resident	03/27/20
7,405	Dade	61	Female	Unknown		Unknown	FL resident	03/28/20

Coronavirus: line list of cases

Data verified as of Apr 26, 2020 at 10 AM

Data in this report are provisional and subject to change.

Case	County	Age	Gender	Travel related	Travel detail	Contact with a confirmed case	Jurisdiction	Date case counted
7,406	Dade	63	Male	No		Yes	FL resident	03/28/20
7,407	Dade	85	Female	Unknown		Unknown	FL resident	03/28/20
7,408	Dade	53	Female	No		No	FL resident	03/28/20
7,409	Dade	36	Female	No		No	FL resident	03/28/20
7,410	Dade	19	Female	Yes	FL; NY	Unknown	FL resident	03/28/20
7,411	Dade	47	Female	Unknown		Yes	FL resident	03/28/20
7,412	Dade	36	Female	No		Yes	FL resident	03/28/20
7,413	Dade	79	Female	Unknown		Unknown	FL resident	03/28/20
7,414	Dade	47	Male	Yes	FL; SPAIN	Yes	FL resident	03/28/20
7,415	Dade	63	Male	No		Unknown	FL resident	03/28/20
7,416	Dade	49	Female	Unknown			FL resident	03/28/20
7,417	Dade	58	Male	No		No	FL resident	03/28/20
7,418	Dade	41	Female	No		Yes	FL resident	03/28/20
7,419	Dade	56	Male	Unknown		No	FL resident	03/28/20
7,420	Dade	41	Female	Yes	UNITED KINGDOM	Yes	FL resident	03/28/20
7,421	Dade	23	Female	Unknown		No	FL resident	03/28/20
7,422	Dade	52	Male	No		Yes	FL resident	03/28/20
7,423	Dade	61	Male	Unknown		Yes	FL resident	03/28/20
7,424	Dade	42	Male	Yes	NY	Unknown	FL resident	03/28/20
7,425	Dade	54	Male	Unknown		Yes	FL resident	03/28/20
7,426	Dade	49	Female	No		Yes	FL resident	03/28/20
7,427	Dade	42	Female	Unknown			FL resident	03/28/20
7,428	Dade	74	Female	Unknown		Yes	FL resident	03/28/20
7,429	Dade	50	Male	No		Unknown	FL resident	03/28/20
7,430	Dade	71	Female	Unknown		Yes	FL resident	03/28/20
7,431	Dade	54	Male	Yes	ECUADOR	Yes	FL resident	03/28/20
7,432	Dade	79	Female	Yes	SPAIN	Yes	FL resident	03/28/20
7,433	Dade	49	Male	Unknown		Yes	FL resident	03/28/20
7,434	Dade	50	Female	No		Unknown	FL resident	03/28/20
7,435	Dade	86	Male	No		No	FL resident	03/28/20
7,436	Dade	30	Male	No		Unknown	FL resident	03/28/20
7,437	Dade	33	Male	Unknown		Unknown	FL resident	03/28/20
7,438	Dade	39	Male	Unknown			FL resident	03/28/20
7,439	Dade	54	Male	Unknown		Unknown	FL resident	03/28/20
7,440	Dade	51	Male	Yes	FL; NJ	No	FL resident	03/28/20
7,441	Dade	42	Male	No		No	FL resident	03/28/20
7,442	Dade	34	Male	No		Yes	FL resident	03/28/20
7,443	Dade	31	Male	Unknown		Unknown	FL resident	03/28/20
7,444	Dade	57	Male	No		Yes	FL resident	03/28/20
7,445	Dade	36	Male	No		Yes	FL resident	03/28/20
7,446	Dade	34	Male	No		No	FL resident	03/28/20
7,447	Dade	50	Female	Unknown		Yes	FL resident	03/28/20
7,448	Dade	33	Female	No		Unknown	FL resident	03/28/20
7,449	Dade	54	Male	Unknown		No	FL resident	03/28/20
7,450	Dade	23	Male	No		No	FL resident	03/28/20
7,451	Dade	56	Female	Unknown		Yes	FL resident	03/28/20
7,452	Dade	47	Female	No		Yes	FL resident	03/28/20
7,453	Dade	54	Male	No		No	FL resident	03/28/20
7,454	Dade	29	Female	No		Unknown	FL resident	03/28/20
7,455	Dade	30	Female	No		No	FL resident	03/28/20
7,456	Dade	41	Male	No		Yes	FL resident	03/28/20
7,457	Dade	62	Female	Unknown			FL resident	03/28/20
7,458	Dade	43	Male	Unknown		Unknown	FL resident	03/28/20
7,459	Dade	60	Female	Yes	BAHAMAS; FL; MEXICO	Yes	FL resident	03/28/20
7,460	Dade	53	Female	Unknown		Yes	FL resident	03/28/20
7,461	Dade	67	Male	Yes	GA	No	FL resident	03/28/20
7,462	Dade	32	Male	No		No	FL resident	03/28/20
7,463	Dade	26	Female	No		Yes	FL resident	03/28/20
7,464	Dade	58	Female	No		No	FL resident	03/28/20
7,465	Dade	68	Male	No		No	FL resident	03/28/20
7,466	Dade	31	Male	Unknown		Unknown	FL resident	03/28/20
7,467	Dade	57	Male	No		Yes	FL resident	03/28/20

Coronavirus: line list of cases

Data verified as of Apr 26, 2020 at 10 AM

Data in this report are provisional and subject to change.

Case	County	Age	Gender	Travel related	Travel detail	Contact with a confirmed case	Jurisdiction	Date case counted
7,468	Dade	28	Male	Yes	FL; NY	Unknown	FL resident	03/28/20
7,469	Dade	70	Male	No		Yes	FL resident	03/28/20
7,470	Dade	46	Female	No		No	FL resident	03/28/20
7,471	Dade	68	Male	Unknown			FL resident	03/28/20
7,472	Dade	25	Male	No		Yes	FL resident	03/28/20
7,473	Dade	53	Female	No		Yes	FL resident	03/28/20
7,474	Dade	41	Female	Unknown		Yes	FL resident	03/28/20
7,475	Dade	36	Female	Unknown		Yes	FL resident	03/28/20
7,476	Dade	59	Female	Unknown		Yes	FL resident	03/28/20
7,477	Dade	36	Male	No		No	FL resident	03/28/20
7,478	Dade	35	Male	No		No	FL resident	03/28/20
7,479	Dade	30	Female	Yes	FL; JAMAICA	Yes	FL resident	03/28/20
7,480	Dade	36	Male	Unknown		Unknown	FL resident	03/28/20
7,481	Dade	68	Female	No		No	FL resident	03/28/20
7,482	Dade	40	Female	No		Unknown	FL resident	03/28/20
7,483	Dade	38	Male	Yes	MD	No	FL resident	03/28/20
7,484	Dade	28	Female	No		Unknown	FL resident	03/28/20
7,485	Dade	73	Male	Unknown		Unknown	FL resident	03/28/20
7,486	Dade	50	Female	No		Yes	FL resident	03/28/20
7,487	Dade	19	Female	No		No	FL resident	03/28/20
7,488	Dade	54	Female	No		No	FL resident	03/28/20
7,489	Dade	24	Female	No		Unknown	FL resident	03/28/20
7,490	Dade	47	Male	Unknown		No	FL resident	03/28/20
7,491	Dade	16	Male	No		Unknown	FL resident	03/28/20
7,492	Dade	56	Male	No		Yes	FL resident	03/28/20
7,493	Dade	46	Male	No		No	FL resident	03/28/20
7,494	Dade	69	Female	No		Yes	FL resident	03/28/20
7,495	Dade	44	Male	No		Unknown	FL resident	03/28/20
7,496	Dade	37	Male	No		Yes	FL resident	03/28/20
7,497	Dade	56	Female	Unknown			FL resident	03/28/20
7,498	Dade	33	Female	No		Yes	FL resident	03/28/20
7,499	Dade	70	Female	Unknown			FL resident	03/28/20
7,500	Dade	48	Female	Unknown			FL resident	03/28/20
7,501	Dade	52	Male	Unknown		Unknown	FL resident	03/28/20
7,502	Dade	30	Male	Unknown		Yes	FL resident	03/28/20
7,503	Dade	40	Male	Unknown			FL resident	03/28/20
7,504	Dade	26	Male	Unknown			FL resident	03/28/20
7,505	Dade	35	Male	No		No	FL resident	03/28/20
7,506	Dade	42	Male	Yes	NY	Yes	FL resident	03/28/20
7,507	Dade	23	Female	No		No	FL resident	03/28/20
7,508	Dade	41	Female	Yes	NY	Yes	FL resident	03/28/20
7,509	Dade	68	Male	Unknown		Yes	FL resident	03/28/20
7,510	Dade	29	Female	No		Yes	FL resident	03/28/20
7,511	Dade	58	Female	No		Yes	FL resident	03/28/20
7,512	Dade	53	Female	No		No	FL resident	03/28/20
7,513	Dade	57	Male	Unknown		Yes	FL resident	03/28/20
7,514	Dade	72	Male	Yes	FRANCE	Yes	FL resident	03/28/20
7,515	Dade	30	Male	No		No	FL resident	03/28/20
7,516	Dade	44	Male	No		No	FL resident	03/28/20
7,517	Dade	47	Female	No		No	FL resident	03/28/20
7,518	Dade	50	Male	Yes	NY	No	FL resident	03/28/20
7,519	Dade	33	Male	Unknown			FL resident	03/28/20
7,520	Dade	28	Female	No		Yes	FL resident	03/28/20
7,521	Dade	22	Female	Yes	CO; FL	Yes	FL resident	03/28/20
7,522	Dade	42	Male	No		Yes	FL resident	03/28/20
7,523	Dade	45	Female	No		Yes	FL resident	03/28/20
7,524	Dade	30	Male	Yes	NY	Unknown	FL resident	03/28/20
7,525	Dade	41	Female	No		Yes	FL resident	03/28/20
7,526	Dade	46	Male	Unknown		Unknown	FL resident	03/28/20
7,527	Dade	62	Male	Yes	UNITED KINGDOM	No	FL resident	03/28/20
7,528	Dade	47	Male	No		Unknown	FL resident	03/28/20
7,529	Dade	32	Male	No		Unknown	FL resident	03/28/20

Coronavirus: line list of cases

Data verified as of Apr 26, 2020 at 10 AM

Data in this report are provisional and subject to change.

Case	County	Age	Gender	Travel related	Travel detail	Contact with a confirmed case	Jurisdiction	Date case counted
7,530	Dade	51	Male	Unknown			FL resident	03/28/20
7,531	Dade	70	Male	Unknown		No	FL resident	03/28/20
7,532	Dade	25	Male	No		Unknown	FL resident	03/28/20
7,533	Dade	32	Female	No		Unknown	FL resident	03/28/20
7,534	Dade	81	Male	No		Yes	FL resident	03/28/20
7,535	Dade	71	Male	Unknown		Yes	FL resident	03/28/20
7,536	Dade	30	Female	No		Yes	FL resident	03/28/20
7,537	Dade	30	Female	Yes	GA	Unknown	FL resident	03/28/20
7,538	Dade	59	Male	No		No	FL resident	03/28/20
7,539	Dade	54	Female	Yes	CO	Yes	FL resident	03/28/20
7,540	Dade	24	Female	Yes	CO	Yes	FL resident	03/28/20
7,541	Dade	29	Male	No		Yes	FL resident	03/28/20
7,542	Dade	48	Male	Unknown		Yes	FL resident	03/28/20
7,543	Dade	26	Male	Yes	MEXICO	No	FL resident	03/28/20
7,544	Dade	54	Female	Yes	TN	Yes	FL resident	03/28/20
7,545	Dade	45	Male	Yes	FL; PUERTO RICO	Unknown	FL resident	03/28/20
7,546	Dade	50	Female	Yes	SPAIN	No	FL resident	03/28/20
7,547	Dade	61	Female	Yes	MEXICO	Yes	FL resident	03/28/20
7,548	Dade	64	Female	No		Yes	FL resident	03/28/20
7,549	Dade	34	Male	Yes	PERU	Yes	FL resident	03/28/20
7,550	Dade	30	Female	Yes	PERU	Yes	FL resident	03/28/20
7,551	Dade	80	Male	No		No	FL resident	03/28/20
7,552	Dade	70	Male	No		No	FL resident	03/28/20
7,553	Dade	74	Female	Unknown			FL resident	03/28/20
7,554	Dade	27	Male	Unknown			FL resident	03/28/20
7,555	Dade	33	Male	Unknown			FL resident	03/28/20
7,556	Dade	73	Male	No		Yes	FL resident	03/28/20
7,557	Dade	36	Male	No		Yes	FL resident	03/28/20
7,558	Dade	45	Male	No		No	FL resident	03/28/20
7,559	Dade	44	Female	Unknown		Yes	FL resident	03/28/20
7,560	Dade	27	Male	No		Unknown	FL resident	03/28/20
7,561	Dade	56	Female	No		Yes	FL resident	03/28/20
7,562	Dade	50	Male	Unknown			FL resident	03/28/20
7,563	Dade	23	Female	No		Yes	FL resident	03/28/20
7,564	Dade	40	Male	Yes	CA; FL; ISRAEL	Unknown	FL resident	03/28/20
7,565	Dade	58	Male	Unknown		Yes	FL resident	03/28/20
7,566	Dade	68	Male	No		No	FL resident	03/28/20
7,567	Dade	28	Female	Unknown			FL resident	03/28/20
7,568	Dade	34	Female	No		Yes	FL resident	03/28/20
7,569	Dade	58	Female	Unknown			FL resident	03/28/20
7,570	Dade	52	Male	No		Unknown	FL resident	03/28/20
7,571	Dade	83	Male	No		No	FL resident	03/28/20
7,572	Dade	79	Male	Unknown		Yes	FL resident	03/28/20
7,573	Dade	101	Female	Unknown		Yes	FL resident	03/28/20
7,574	Dade	60	Male	Unknown		Unknown	FL resident	03/28/20
7,575	Dade	33	Male	Unknown		Unknown	FL resident	03/28/20
7,576	Dade	67	Male	Unknown			FL resident	03/28/20
7,577	Dade	64	Female	No		Yes	FL resident	03/28/20
7,578	Dade	49	Female	No		Unknown	FL resident	03/28/20
7,579	Dade	55	Male	Unknown			FL resident	03/28/20
7,580	Dade	34	Male	Unknown			FL resident	03/28/20
7,581	Dade	38	Female	No		No	FL resident	03/28/20
7,582	Dade	36	Male	No		Yes	FL resident	03/28/20
7,583	Dade	28	Female	No		Unknown	FL resident	03/28/20
7,584	Dade	43	Female	Unknown		Unknown	FL resident	03/28/20
7,585	Dade	86	Female	No		Yes	FL resident	03/28/20
7,586	Dade	79	Male	No		Unknown	FL resident	03/28/20
7,587	Dade	76	Female	No		Unknown	FL resident	03/28/20
7,588	Dade	68	Female	No		No	FL resident	03/28/20
7,589	Dade	66	Male	Unknown		Yes	FL resident	03/28/20
7,590	Dade	45	Male	No		Unknown	FL resident	03/28/20
7,591	Dade	52	Female	No		Unknown	FL resident	03/28/20

Coronavirus: line list of cases

Data verified as of Apr 26, 2020 at 10 AM

Data in this report are provisional and subject to change.

Case	County	Age	Gender	Travel related	Travel detail	Contact with a confirmed case	Jurisdiction	Date case counted
7,592	Dade	51	Female	No		Yes	FL resident	03/28/20
7,593	Dade	42	Female	No		Unknown	FL resident	03/28/20
7,594	Dade	31	Female	No		No	FL resident	03/28/20
7,595	Dade	45	Female	Unknown		Yes	FL resident	03/28/20
7,596	Dade	43	Male	No		Unknown	FL resident	03/28/20
7,597	Dade	74	Male	No		Unknown	FL resident	03/28/20
7,598	Dade	40	Male	No		Yes	FL resident	03/28/20
7,599	Dade	23	Female	Unknown		Unknown	FL resident	03/28/20
7,600	Dade	59	Male	No		No	FL resident	03/28/20
7,601	Dade	16	Female	No		Yes	FL resident	03/28/20
7,602	Dade	55	Male	Unknown		Unknown	FL resident	03/28/20
7,603	Dade	44	Female	No		Unknown	FL resident	03/28/20
7,604	Dade	46	Female	Yes	France; GA; Puerto Rico; Spain	Yes	FL resident	03/28/20
7,605	Dade	51	Male	Yes	France; GA; Puerto Rico; Spain	Yes	FL resident	03/28/20
7,606	Dade	83	Female	No		Yes	FL resident	03/28/20
7,607	Dade	71	Male	No		Yes	FL resident	03/28/20
7,608	Dade	65	Female	Unknown		Unknown	FL resident	03/28/20
7,609	Dade	48	Male	No		Yes	FL resident	03/28/20
7,610	Dade	44	Female	No		Unknown	FL resident	03/28/20
7,611	Dade	57	Male	Unknown		Unknown	FL resident	03/28/20
7,612	Dade	72	Male	Unknown			FL resident	03/28/20
7,613	Dade	50	Male	Unknown			FL resident	03/28/20
7,614	Dade	48	Male	Unknown			FL resident	03/28/20
7,615	Dade	60	Female	No		Yes	FL resident	03/28/20
7,616	Dade	87	Female	Unknown		Unknown	FL resident	03/28/20
7,617	Dade	59	Male	Unknown		Unknown	FL resident	03/28/20
7,618	Dade	57	Female	No		Unknown	FL resident	03/28/20
7,619	Dade	24	Male	No		Yes	FL resident	03/28/20
7,620	Dade	50	Female	Unknown		Unknown	FL resident	03/28/20
7,621	Dade	51	Female	No		Yes	FL resident	03/28/20
7,622	Dade	57	Male	No		No	FL resident	03/28/20
7,623	Dade	32	Male	No		Yes	FL resident	03/28/20
7,624	Dade	52	Female	Unknown		Unknown	FL resident	03/28/20
7,625	Dade	53	Male	No		Unknown	FL resident	03/28/20
7,626	Dade	82	Female	Unknown		Unknown	FL resident	03/28/20
7,627	Dade	46	Female	No		No	FL resident	03/28/20
7,628	Dade	38	Male	Unknown			FL resident	03/28/20
7,629	Dade	27	Female	Unknown		Unknown	FL resident	03/28/20
7,630	Dade	32	Female	No		Unknown	FL resident	03/28/20
7,631	Dade	52	Male	Unknown		Unknown	FL resident	03/28/20
7,632	Dade	61	Male	No		No	FL resident	03/28/20
7,633	Dade	72	Male	Yes	CO	No	FL resident	03/28/20
7,634	Dade	64	Female	No		Yes	FL resident	03/28/20
7,635	Dade	60	Male	Yes	CANADA; SPAIN	Unknown	FL resident	03/28/20
7,636	Dade	53	Male	No		Yes	FL resident	03/28/20
7,637	Dade	34	Female	Unknown		Yes	FL resident	03/28/20
7,638	Dade	35	Male	No		Yes	FL resident	03/28/20
7,639	Dade	20	Female	Yes	FRANCE; SPAIN	Yes	FL resident	03/28/20
7,640	Dade	34	Male	No		Yes	FL resident	03/28/20
7,641	Dade	91	Male	No		Unknown	FL resident	03/28/20
7,642	Dade	24	Female	Yes	NY	Unknown	FL resident	03/28/20
7,643	Dade	80	Female	Unknown		Yes	FL resident	03/28/20
7,644	Dade	76	Female	Unknown		Unknown	FL resident	03/28/20
7,645	Dade	68	Female	No		No	FL resident	03/28/20
7,646	Dade	68	Male	Unknown		No	FL resident	03/28/20
7,647	Dade	89	Male	Unknown		Unknown	FL resident	03/28/20
7,648	Dade	38	Male	Unknown		Unknown	FL resident	03/28/20
7,649	Dade	66	Female	Unknown		Yes	FL resident	03/28/20
7,650	Dade	28	Male	Yes	FL; NY	No	FL resident	03/28/20
7,651	Dade	59	Male	Unknown		Yes	FL resident	03/28/20
7,652	Dade	31	Female	No		No	FL resident	03/28/20
7,653	Dade	69	Male	Yes	CUBA	Yes	FL resident	03/28/20

Coronavirus: line list of cases

Data verified as of Apr 26, 2020 at 10 AM

Data in this report are provisional and subject to change.

Case	County	Age	Gender	Travel related	Travel detail	Contact with a confirmed case	Jurisdiction	Date case counted
7,654	Dade	36	Male	No		No	FL resident	03/28/20
7,655	Dade	68	Male	Unknown		Yes	FL resident	03/28/20
7,656	Dade	47	Female	No		Unknown	FL resident	03/28/20
7,657	Dade	52	Male	No		Unknown	FL resident	03/28/20
7,658	Dade	46	Male	Unknown		Unknown	FL resident	03/28/20
7,659	Dade	83	Male	No		Unknown	FL resident	03/28/20
7,660	Dade	49	Female	No		Unknown	FL resident	03/28/20
7,661	Dade	80	Female	Unknown			FL resident	03/28/20
7,662	Dade	27	Male	No		No	FL resident	03/28/20
7,663	Dade	25	Male	Unknown		Unknown	FL resident	03/29/20
7,664	Dade	82	Male	No			FL resident	03/29/20
7,665	Dade	54	Male	Unknown		Unknown	FL resident	03/29/20
7,666	Dade	79	Female	No		No	FL resident	03/29/20
7,667	Dade	95	Female	Unknown		Unknown	FL resident	03/29/20
7,668	Dade	73	Female	Unknown			FL resident	03/29/20
7,669	Dade	89	Female	Unknown			FL resident	03/29/20
7,670	Dade	77	Female	No		Yes	FL resident	03/29/20
7,671	Dade	75	Male	Yes	ECUADOR	Unknown	FL resident	03/29/20
7,672	Dade	44	Male	Unknown		Unknown	FL resident	03/29/20
7,673	Dade	33	Female	Unknown			FL resident	03/29/20
7,674	Dade	64	Female	No		Yes	FL resident	03/29/20
7,675	Dade	77	Male	Yes	FL; NY	Unknown	FL resident	03/29/20
7,676	Dade	86	Male	No		No	FL resident	03/29/20
7,677	Dade	45	Male	No		Unknown	FL resident	03/29/20
7,678	Dade	56	Male	Unknown		Yes	FL resident	03/29/20
7,679	Dade	34	Female	No		Yes	FL resident	03/29/20
7,680	Dade	56	Male	No		Unknown	FL resident	03/29/20
7,681	Dade	31	Male	Unknown		Unknown	FL resident	03/29/20
7,682	Dade	48	Female	No		Yes	FL resident	03/29/20
7,683	Dade	31	Male	Unknown		Yes	FL resident	03/29/20
7,684	Dade	32	Female	No		Yes	FL resident	03/29/20
7,685	Dade	46	Male	No		Unknown	FL resident	03/29/20
7,686	Dade	24	Female	Unknown		No	FL resident	03/29/20
7,687	Dade	36	Male	No		Yes	FL resident	03/29/20
7,688	Dade	57	Female	No		Yes	FL resident	03/29/20
7,689	Dade	50	Male	Unknown		No	FL resident	03/29/20
7,690	Dade	60	Male	Unknown		Yes	FL resident	03/29/20
7,691	Dade	58	Male	Unknown		No	FL resident	03/29/20
7,692	Dade	79	Female	Unknown			FL resident	03/29/20
7,693	Dade	55	Female	No		No	FL resident	03/29/20
7,694	Dade	16	Male	No		Yes	FL resident	03/29/20
7,695	Dade	57	Male	No		Yes	FL resident	03/29/20
7,696	Dade	61	Female	No		No	FL resident	03/29/20
7,697	Dade	52	Male	No		No	FL resident	03/29/20
7,698	Dade	28	Female	Unknown		Unknown	FL resident	03/29/20
7,699	Dade	42	Male	No		No	FL resident	03/29/20
7,700	Dade	56	Male	No		Yes	FL resident	03/29/20
7,701	Dade	60	Female	Unknown			FL resident	03/29/20
7,702	Dade	31	Female	No		Unknown	FL resident	03/29/20
7,703	Dade	46	Male	Unknown		Yes	FL resident	03/29/20
7,704	Dade	28	Male	Unknown		No	FL resident	03/29/20
7,705	Dade	27	Male	No		Unknown	FL resident	03/29/20
7,706	Dade	25	Female	Unknown			FL resident	03/29/20
7,707	Dade	73	Female	Unknown		Unknown	FL resident	03/29/20
7,708	Dade	35	Female	Unknown		Yes	FL resident	03/29/20
7,709	Dade	32	Male	No		No	FL resident	03/29/20
7,710	Dade	62	Male	Yes	FL; NY	Yes	FL resident	03/29/20
7,711	Dade	29	Female	No		Unknown	FL resident	03/29/20
7,712	Dade	29	Female	No		Unknown	FL resident	03/29/20
7,713	Dade	64	Male	Yes	FL; ID	Yes	FL resident	03/29/20
7,714	Dade	33	Male	No		Unknown	FL resident	03/29/20
7,715	Dade	39	Male	No		Unknown	FL resident	03/29/20

Coronavirus: line list of cases

Data verified as of Apr 26, 2020 at 10 AM

Data in this report are provisional and subject to change.

Case	County	Age	Gender	Travel related	Travel detail	Contact with a confirmed case	Jurisdiction	Date case counted
7,716	Dade	34	Male	Unknown			FL resident	03/29/20
7,717	Dade	28	Female	Unknown			FL resident	03/29/20
7,718	Dade	38	Female	Unknown		Yes	FL resident	03/29/20
7,719	Dade	33	Male	No			FL resident	03/29/20
7,720	Dade	22	Male	No		Yes	FL resident	03/29/20
7,721	Dade	49	Female	Unknown			FL resident	03/29/20
7,722	Dade	20	Female	Yes	SPAIN	No	FL resident	03/29/20
7,723	Dade	26	Female	No		No	FL resident	03/29/20
7,724	Dade	37	Male	Unknown		Unknown	FL resident	03/29/20
7,725	Dade	28	Male	No		Unknown	FL resident	03/29/20
7,726	Dade	55	Female	Unknown		Unknown	FL resident	03/29/20
7,727	Dade	35	Male	Yes	WA	Unknown	FL resident	03/29/20
7,728	Dade	21	Male	Unknown		Unknown	FL resident	03/29/20
7,729	Dade	26	Male	Unknown		No	FL resident	03/29/20
7,730	Dade	41	Male	No			FL resident	03/29/20
7,731	Dade	81	Female	Unknown		Unknown	FL resident	03/29/20
7,732	Dade	76	Male	No		Unknown	FL resident	03/29/20
7,733	Dade	70	Male	Yes	CO	Yes	FL resident	03/29/20
7,734	Dade	57	Female	Yes	CO	Yes	FL resident	03/29/20
7,735	Dade	76	Female	No		Yes	FL resident	03/29/20
7,736	Dade	54	Male	No		Yes	FL resident	03/29/20
7,737	Dade	71	Female	No		No	FL resident	03/29/20
7,738	Dade	26	Male	No		No	FL resident	03/29/20
7,739	Dade	48	Female	No		Yes	FL resident	03/29/20
7,740	Dade	58	Male	No		Unknown	FL resident	03/29/20
7,741	Dade	44	Male	No		Unknown	FL resident	03/29/20
7,742	Dade	56	Male	No		Unknown	FL resident	03/29/20
7,743	Dade	30	Male	Yes	MOROCCO	No	FL resident	03/29/20
7,744	Dade	51	Male	Yes	ECUADOR	Yes	FL resident	03/29/20
7,745	Dade	29	Male	Yes	COSTA RICA; DOMINICAN REPUBLIC; ECUADOR	No	FL resident	03/29/20
7,746	Dade	63	Female	Yes	DOMINICAN REPUBLIC	No	FL resident	03/29/20
7,747	Dade	24	Male	Unknown		Unknown	FL resident	03/29/20
7,748	Dade	29	Male	Unknown		Unknown	FL resident	03/29/20
7,749	Dade	48	Female	No		Yes	FL resident	03/29/20
7,750	Dade	64	Male	No		Unknown	FL resident	03/29/20
7,751	Dade	46	Female	Unknown			FL resident	03/29/20
7,752	Dade	55	Female	No		Yes	FL resident	03/29/20
7,753	Dade	55	Male	Unknown		Yes	FL resident	03/29/20
7,754	Dade	29	Male	No		Yes	FL resident	03/29/20
7,755	Dade	59	Female	Unknown		Yes	FL resident	03/29/20
7,756	Dade	36	Female	Unknown		No	FL resident	03/29/20
7,757	Dade	24	Male	No		Unknown	FL resident	03/29/20
7,758	Dade	49	Male	Unknown		Unknown	FL resident	03/29/20
7,759	Dade	54	Male	No		Unknown	FL resident	03/29/20
7,760	Dade	72	Female	Yes	ECUADOR	Unknown	FL resident	03/29/20
7,761	Dade	48	Male	Unknown			FL resident	03/29/20
7,762	Dade	45	Female	No		Unknown	FL resident	03/29/20
7,763	Dade	94	Female	No		Unknown	FL resident	03/29/20
7,764	Dade	60	Male	Yes	COLOMBIA	Unknown	FL resident	03/29/20
7,765	Dade	42	Male	No		Yes	FL resident	03/29/20
7,766	Dade	35	Male	No		No	FL resident	03/29/20
7,767	Dade	31	Male	Yes	FL; GEORGIA	Unknown	FL resident	03/29/20
7,768	Dade	55	Male	No		Unknown	FL resident	03/29/20
7,769	Dade	60	Female	No		No	FL resident	03/29/20
7,770	Dade	37	Male	No		Unknown	FL resident	03/29/20
7,771	Dade	65	Female	Unknown		Yes	FL resident	03/29/20
7,772	Dade	50	Male	Yes	U.S. VIRGIN ISLANDS	Unknown	FL resident	03/29/20
7,773	Dade	42	Male	Unknown		Yes	FL resident	03/29/20
7,774	Dade	46	Female	Unknown			FL resident	03/29/20
7,775	Dade	20	Male	No		Yes	FL resident	03/29/20
7,776	Dade	47	Male	No		Unknown	FL resident	03/29/20

Coronavirus: line list of cases

Data verified as of Apr 26, 2020 at 10 AM

Data in this report are provisional and subject to change.

Case	County	Age	Gender	Travel related	Travel detail	Contact with a confirmed case	Jurisdiction	Date case counted
7,777	Dade	36	Male	Unknown		Yes	FL resident	03/29/20
7,778	Dade	26	Female	Yes	NY	Unknown	FL resident	03/29/20
7,779	Dade	37	Male	Unknown		Unknown	FL resident	03/29/20
7,780	Dade	39	Female	Yes	FL; MA	Yes	FL resident	03/29/20
7,781	Dade	39	Male	No		Unknown	FL resident	03/29/20
7,782	Dade	4	Female	No		Yes	FL resident	03/29/20
7,783	Dade	23	Male	Unknown		Yes	FL resident	03/29/20
7,784	Dade	28	Male	No		No	FL resident	03/29/20
7,785	Dade	27	Male	Yes	CA; FL; NE	Yes	FL resident	03/29/20
7,786	Dade	54	Female	No		No	FL resident	03/29/20
7,787	Dade	38	Female	Unknown		Yes	FL resident	03/29/20
7,788	Dade	46	Male	No		No	FL resident	03/29/20
7,789	Dade	62	Female	No		No	FL resident	03/29/20
7,790	Dade	45	Male	No		Unknown	FL resident	03/29/20
7,791	Dade	34	Male	No		Yes	FL resident	03/29/20
7,792	Dade	46	Male	No		No	FL resident	03/29/20
7,793	Dade	58	Female	Yes	NY	Yes	FL resident	03/29/20
7,794	Dade	23	Male	No		Unknown	FL resident	03/29/20
7,795	Dade	32	Male	No		Yes	FL resident	03/29/20
7,796	Dade	29	Male	Unknown		Unknown	FL resident	03/29/20
7,797	Dade	23	Male	Yes	CO	Yes	FL resident	03/29/20
7,798	Dade	27	Female	No		Yes	FL resident	03/29/20
7,799	Dade	23	Female	Unknown		Unknown	FL resident	03/29/20
7,800	Dade	89	Male	Unknown		Unknown	FL resident	03/29/20
7,801	Dade	48	Male	Unknown		Yes	FL resident	03/29/20
7,802	Dade	74	Male	No		Yes	FL resident	03/29/20
7,803	Dade	66	Female	No		No	FL resident	03/29/20
7,804	Dade	50	Female	No		Yes	FL resident	03/29/20
7,805	Dade	67	Male	Unknown		Unknown	FL resident	03/29/20
7,806	Dade	39	Female	No		No	FL resident	03/29/20
7,807	Dade	44	Male	No		Unknown	FL resident	03/29/20
7,808	Dade	56	Male	No		Unknown	FL resident	03/29/20
7,809	Dade	63	Female	Yes	EUROPE	Unknown	FL resident	03/29/20
7,810	Dade	23	Female	No		No	FL resident	03/29/20
7,811	Dade	44	Male	Unknown			FL resident	03/29/20
7,812	Dade	28	Male	No		Yes	FL resident	03/29/20
7,813	Dade	19	Female	No		Unknown	FL resident	03/29/20
7,814	Dade	31	Female	No		Yes	FL resident	03/29/20
7,815	Dade	39	Male	No		Yes	FL resident	03/29/20
7,816	Dade	61	Male	No		Yes	FL resident	03/29/20
7,817	Dade	28	Male	No		Yes	FL resident	03/29/20
7,818	Dade	88	Female	No		Yes	FL resident	03/29/20
7,819	Dade	21	Female	Unknown		Yes	FL resident	03/29/20
7,820	Dade	54	Male	Unknown		Unknown	FL resident	03/29/20
7,821	Dade	38	Male	Yes	AL	Unknown	FL resident	03/29/20
7,822	Dade	60	Female	No		Unknown	FL resident	03/29/20
7,823	Dade	49	Male	No		Unknown	FL resident	03/29/20
7,824	Dade	58	Female	Yes	SC	Yes	FL resident	03/29/20
7,825	Dade	57	Male	No		Yes	FL resident	03/29/20
7,826	Dade	26	Male	No		Yes	FL resident	03/29/20
7,827	Dade	49	Female	Unknown		No	FL resident	03/29/20
7,828	Dade	30	Male	Unknown		Unknown	FL resident	03/29/20
7,829	Dade	56	Male	Yes	FL; LEBANON	Yes	FL resident	03/29/20
7,830	Dade	46	Male	No		No	FL resident	03/29/20
7,831	Dade	29	Male	No		Unknown	FL resident	03/29/20
7,832	Dade	37	Female	No		Yes	FL resident	03/29/20
7,833	Dade	69	Female	Unknown			FL resident	03/29/20
7,834	Dade	72	Female	No		Yes	FL resident	03/29/20
7,835	Dade	27	Female	Unknown		Unknown	FL resident	03/29/20
7,836	Dade	84	Male	No		Yes	FL resident	03/29/20
7,837	Dade	40	Female	No		Yes	FL resident	03/29/20
7,838	Dade	57	Male	Yes	HONG KONG	Yes	FL resident	03/29/20

Coronavirus: line list of cases

Data verified as of Apr 26, 2020 at 10 AM

Data in this report are provisional and subject to change.

Case	County	Age	Gender	Travel related	Travel detail	Contact with a confirmed case	Jurisdiction	Date case counted
7,839	Dade	32	Male	No		No	FL resident	03/29/20
7,840	Dade	40	Male	Unknown			FL resident	03/29/20
7,841	Dade	56	Male	No		Unknown	FL resident	03/29/20
7,842	Dade	91	Female	No		No	FL resident	03/29/20
7,843	Dade	91	Female	Unknown			FL resident	03/29/20
7,844	Dade	69	Male	No		No	FL resident	03/29/20
7,845	Dade	53	Male	Yes	NY	No	FL resident	03/29/20
7,846	Dade	52	Female	No		No	FL resident	03/29/20
7,847	Dade	51	Female	No		Yes	FL resident	03/29/20
7,848	Dade	77	Male	No		Yes	FL resident	03/29/20
7,849	Dade	33	Male	No		Yes	FL resident	03/29/20
7,850	Dade	77	Male	No		Yes	FL resident	03/29/20
7,851	Dade	81	Male	Unknown		Unknown	FL resident	03/29/20
7,852	Dade	48	Male	Unknown		Unknown	FL resident	03/29/20
7,853	Dade	31	Female	Unknown			FL resident	03/29/20
7,854	Dade	36	Male	No		No	FL resident	03/29/20
7,855	Dade	52	Male	No		Unknown	FL resident	03/29/20
7,856	Dade	62	Male	No		Yes	FL resident	03/29/20
7,857	Dade	22	Male	No		Yes	FL resident	03/29/20
7,858	Dade	39	Male	No		No	FL resident	03/29/20
7,859	Dade	59	Male	Yes	NJ	No	FL resident	03/29/20
7,860	Dade	40	Male	Unknown			FL resident	03/29/20
7,861	Dade	57	Female	No		Yes	FL resident	03/29/20
7,862	Dade	56	Female	No		Yes	FL resident	03/29/20
7,863	Dade	49	Male	Yes	Brazil	Yes	FL resident	03/29/20
7,864	Dade	50	Female	No		Yes	FL resident	03/29/20
7,865	Dade	28	Male	No		Yes	FL resident	03/29/20
7,866	Dade	63	Male	Unknown		Unknown	FL resident	03/29/20
7,867	Dade	88	Female	No		No	FL resident	03/29/20
7,868	Dade	30	Female	Yes	PUERTO RICO	Yes	FL resident	03/29/20
7,869	Dade	45	Male	No		Unknown	FL resident	03/29/20
7,870	Dade	55	Male	Unknown		Unknown	FL resident	03/29/20
7,871	Dade	89	Female	Unknown			FL resident	03/29/20
7,872	Dade	61	Male	No		Yes	FL resident	03/29/20
7,873	Dade	43	Female	Unknown		Yes	FL resident	03/29/20
7,874	Dade	84	Female	No		Yes	FL resident	03/29/20
7,875	Dade	49	Male	Unknown			FL resident	03/29/20
7,876	Dade	82	Female	Unknown		Unknown	FL resident	03/29/20
7,877	Dade	48	Female	No		Yes	FL resident	03/29/20
7,878	Dade	56	Male	Unknown			FL resident	03/29/20
7,879	Dade	40	Female	Unknown			FL resident	03/29/20
7,880	Dade	85	Female	Unknown		Unknown	FL resident	03/29/20
7,881	Dade	16	Female	Yes	FL; TN	Yes	FL resident	03/29/20
7,882	Dade	52	Male	Unknown		Unknown	FL resident	03/29/20
7,883	Dade	69	Female	Unknown			FL resident	03/29/20
7,884	Dade	22	Female	No		Yes	FL resident	03/29/20
7,885	Dade	80	Female	Unknown			FL resident	03/29/20
7,886	Dade	80	Female	Unknown		No	FL resident	03/29/20
7,887	Dade	60	Female	No		Yes	FL resident	03/29/20
7,888	Dade	80	Male	No		Yes	FL resident	03/29/20
7,889	Dade	80	Female	No		Unknown	FL resident	03/29/20
7,890	Dade	84	Female	No		Unknown	FL resident	03/29/20
7,891	Dade	49	Male	No		No	FL resident	03/29/20
7,892	Dade	57	Male	Unknown		No	FL resident	03/29/20
7,893	Dade	51	Male	No		Yes	FL resident	03/29/20
7,894	Dade	75	Male	No		No	FL resident	03/29/20
7,895	Dade	23	Male	Yes	UNITED KINGDOM	Unknown	FL resident	03/29/20
7,896	Dade	43	Female	No		Unknown	FL resident	03/29/20
7,897	Dade	56	Female	Unknown			FL resident	03/29/20
7,898	Dade	52	Male	No		Unknown	FL resident	03/29/20
7,899	Dade	56	Female	No		Unknown	FL resident	03/29/20
7,900	Dade	24	Male	No		Yes	FL resident	03/29/20

Coronavirus: line list of cases

Data verified as of Apr 26, 2020 at 10 AM

Data in this report are provisional and subject to change.

Case	County	Age	Gender	Travel related	Travel detail	Contact with a confirmed case	Jurisdiction	Date case counted
7,901	Dade	62	Female	No		Unknown	FL resident	03/29/20
7,902	Dade	33	Female	Yes	FRENCH GUIANA	No	FL resident	03/29/20
7,903	Dade	46	Male	Unknown			FL resident	03/29/20
7,904	Dade	36	Male	No		Yes	FL resident	03/29/20
7,905	Dade	63	Female	Unknown		Unknown	FL resident	03/29/20
7,906	Dade	42	Female	No		Unknown	FL resident	03/29/20
7,907	Dade	47	Male	Unknown		Unknown	FL resident	03/29/20
7,908	Dade	33	Male	No		Yes	FL resident	03/29/20
7,909	Dade	50	Male	Unknown			FL resident	03/29/20
7,910	Dade	67	Male	Unknown		Unknown	FL resident	03/29/20
7,911	Dade	56	Female	No		Unknown	FL resident	03/29/20
7,912	Dade	58	Male	Unknown		Yes	FL resident	03/29/20
7,913	Dade	30	Female	No		Yes	FL resident	03/29/20
7,914	Dade	50	Male	No		Unknown	FL resident	03/29/20
7,915	Dade	83	Male	No		Yes	FL resident	03/29/20
7,916	Dade	20	Male	No		Yes	FL resident	03/29/20
7,917	Dade	54	Female	Unknown			FL resident	03/29/20
7,918	Dade	53	Female	Unknown		Yes	FL resident	03/29/20
7,919	Dade	34	Male	Unknown		Unknown	FL resident	03/29/20
7,920	Dade	46	Female	Unknown		Unknown	FL resident	03/29/20
7,921	Dade	28	Male	Yes	FL; GA	Yes	FL resident	03/29/20
7,922	Dade	47	Female	Unknown		Yes	FL resident	03/29/20
7,923	Dade	50	Male	No		Yes	FL resident	03/29/20
7,924	Dade	28	Female	Unknown			FL resident	03/29/20
7,925	Dade	63	Female	No		Yes	FL resident	03/29/20
7,926	Dade	68	Female	Yes	NY	Yes	FL resident	03/29/20
7,927	Dade	82	Male	Unknown		Yes	FL resident	03/29/20
7,928	Dade	42	Female	No		Yes	FL resident	03/29/20
7,929	Dade	24	Female	No		Yes	FL resident	03/29/20
7,930	Dade	49	Female	No		Unknown	FL resident	03/29/20
7,931	Dade	27	Female	No		Yes	FL resident	03/29/20
7,932	Dade	55	Female	Unknown		Unknown	FL resident	03/29/20
7,933	Dade	32	Male	No		Yes	FL resident	03/29/20
7,934	Dade	31	Male	No		No	FL resident	03/29/20
7,935	Dade	52	Female	No		Yes	FL resident	03/29/20
7,936	Dade	53	Female	No		Unknown	FL resident	03/29/20
7,937	Dade	58	Female	No		Yes	FL resident	03/29/20
7,938	Dade	50	Male	No		Yes	FL resident	03/29/20
7,939	Dade	38	Female	Unknown		Unknown	FL resident	03/29/20
7,940	Dade	23	Male	Unknown		No	FL resident	03/29/20
7,941	Dade	42	Male	Unknown			FL resident	03/29/20
7,942	Dade	52	Male	Unknown			FL resident	03/29/20
7,943	Dade	27	Female	No		Unknown	FL resident	03/29/20
7,944	Dade	4	Male	Unknown		Yes	FL resident	03/29/20
7,945	Dade	24	Female	No		Yes	FL resident	03/29/20
7,946	Dade	61	Female	No		Yes	FL resident	03/29/20
7,947	Dade	51	Female	Unknown		Yes	FL resident	03/29/20
7,948	Dade	32	Male	Unknown		Unknown	FL resident	03/29/20
7,949	Dade	21	Female	Yes	NY	Unknown	FL resident	03/29/20
7,950	Dade	46	Male	Unknown			FL resident	03/29/20
7,951	Dade	30	Male	No		Yes	FL resident	03/29/20
7,952	Dade	56	Male	Unknown		Yes	FL resident	03/29/20
7,953	Dade	23	Male	Unknown		Unknown	FL resident	03/29/20
7,954	Dade	60	Female	Unknown		Unknown	FL resident	03/29/20
7,955	Dade	66	Male	No		Yes	FL resident	03/29/20
7,956	Dade	48	Male	Unknown			FL resident	03/29/20
7,957	Dade	51	Male	No		Yes	FL resident	03/29/20
7,958	Dade	27	Male	No		Yes	FL resident	03/29/20
7,959	Dade	29	Female	No		Yes	FL resident	03/29/20
7,960	Dade	41	Female	No			FL resident	03/29/20
7,961	Dade	56	Female	No		No	FL resident	03/29/20
7,962	Dade	44	Female	No		Yes	FL resident	03/29/20

Coronavirus: line list of cases

Data verified as of Apr 26, 2020 at 10 AM

Data in this report are provisional and subject to change.

Case	County	Age	Gender	Travel related	Travel detail	Contact with a confirmed case	Jurisdiction	Date case counted
7,963	Dade	48	Female	No		Yes	FL resident	03/29/20
7,964	Dade	33	Female	Unknown		Unknown	FL resident	03/29/20
7,965	Dade	37	Male	Yes	FL; MN	Yes	FL resident	03/29/20
7,966	Dade	45	Male	Unknown		Unknown	FL resident	03/29/20
7,967	Dade	28	Female	No		Yes	FL resident	03/29/20
7,968	Dade	65	Female	No		Yes	FL resident	03/29/20
7,969	Dade	47	Male	Unknown			FL resident	03/29/20
7,970	Dade	54	Male	Unknown		Yes	FL resident	03/29/20
7,971	Dade	28	Male	No			FL resident	03/29/20
7,972	Dade	36	Male	Unknown		No	FL resident	03/29/20
7,973	Dade	52	Female	No		Yes	FL resident	03/29/20
7,974	Dade	47	Male	No			FL resident	03/29/20
7,975	Dade	47	Male	Unknown		Unknown	FL resident	03/29/20
7,976	Dade	40	Female	No		No	FL resident	03/29/20
7,977	Dade	42	Male	Unknown		Yes	FL resident	03/29/20
7,978	Dade	32	Female	No		Unknown	FL resident	03/29/20
7,979	Dade	46	Male	No		Unknown	FL resident	03/29/20
7,980	Dade	29	Male	Unknown			FL resident	03/29/20
7,981	Dade	28	Male	No		Unknown	FL resident	03/29/20
7,982	Dade	76	Female	No		Yes	FL resident	03/29/20
7,983	Dade	94	Female	No		Yes	FL resident	03/29/20
7,984	Dade	44	Male	No		No	FL resident	03/29/20
7,985	Dade	57	Female	No		Yes	FL resident	03/29/20
7,986	Dade	69	Female	Unknown		Yes	FL resident	03/29/20
7,987	Dade	86	Male	No		No	FL resident	03/29/20
7,988	Dade	53	Female	Unknown			FL resident	03/29/20
7,989	Dade	51	Male	Unknown		Unknown	FL resident	03/29/20
7,990	Dade	64	Male	No		Unknown	FL resident	03/29/20
7,991	Dade	36	Male	No		No	FL resident	03/29/20
7,992	Dade	29	Female	Yes	DC	Unknown	FL resident	03/29/20
7,993	Dade	82	Female	No		Unknown	FL resident	03/29/20
7,994	Dade	69	Female	Unknown			FL resident	03/29/20
7,995	Dade	36	Male	Unknown			FL resident	03/29/20
7,996	Dade	53	Male	No		Yes	FL resident	03/29/20
7,997	Dade	65	Male	No		No	FL resident	03/29/20
7,998	Dade	53	Male	No		Yes	FL resident	03/29/20
7,999	Dade	80	Female	Unknown		Unknown	FL resident	03/29/20
8,000	Dade	60	Male	No		No	FL resident	03/29/20
8,001	Dade	34	Male	Unknown		Unknown	FL resident	03/29/20
8,002	Dade	57	Male	No		No	FL resident	03/29/20
8,003	Dade	69	Female	Unknown		Yes	FL resident	03/29/20
8,004	Dade	42	Male	Unknown		Unknown	FL resident	03/29/20
8,005	Dade	63	Male	Unknown		Yes	FL resident	03/29/20
8,006	Dade	46	Male	Unknown			FL resident	03/29/20
8,007	Dade	41	Male	No		Yes	FL resident	03/29/20
8,008	Dade	70	Female	Unknown		Unknown	FL resident	03/29/20
8,009	Dade	26	Male	No		Unknown	FL resident	03/30/20
8,010	Dade	82	Male	Unknown			FL resident	03/30/20
8,011	Dade	67	Male	Unknown			FL resident	03/30/20
8,012	Dade	58	Female	Unknown		Yes	FL resident	03/30/20
8,013	Dade	38	Male	No		Yes	FL resident	03/30/20
8,014	Dade	25	Male	Yes	COLOMBIA; FL	Unknown	FL resident	03/30/20
8,015	Dade	62	Male	Unknown		Unknown	FL resident	03/30/20
8,016	Dade	34	Male	No		Unknown	FL resident	03/30/20
8,017	Dade	30	Female	No		No	FL resident	03/30/20
8,018	Dade	58	Female	No		No	FL resident	03/30/20
8,019	Dade	35	Male	No		Yes	FL resident	03/30/20
8,020	Dade	55	Male	Unknown		Unknown	FL resident	03/30/20
8,021	Dade	38	Female	Yes	CANADA	No	FL resident	03/30/20
8,022	Dade	51	Female	Unknown		No	FL resident	03/30/20
8,023	Dade	19	Male	No		Unknown	FL resident	03/30/20
8,024	Dade	62	Female	Unknown		Yes	FL resident	03/30/20

Coronavirus: line list of cases

Data verified as of Apr 26, 2020 at 10 AM

Data in this report are provisional and subject to change.

Case	County	Age	Gender	Travel related	Travel detail	Contact with a confirmed case	Jurisdiction	Date case counted
8,025	Dade	36	Male	No		Yes	FL resident	03/30/20
8,026	Dade	59	Female	No		No	FL resident	03/30/20
8,027	Dade	21	Female	No		No	FL resident	03/30/20
8,028	Dade	59	Female	No		Unknown	FL resident	03/30/20
8,029	Dade	72	Male	Unknown		Yes	FL resident	03/30/20
8,030	Dade	54	Male	No		Yes	FL resident	03/30/20
8,031	Dade	79	Female	No		No	FL resident	03/30/20
8,032	Dade	71	Female	No		Yes	FL resident	03/30/20
8,033	Dade	2	Male	No		Yes	FL resident	03/30/20
8,034	Dade	52	Male	No		Yes	FL resident	03/30/20
8,035	Dade	34	Male	Unknown		Yes	FL resident	03/30/20
8,036	Dade	30	Male	No		Yes	FL resident	03/30/20
8,037	Dade	60	Male	No		No	FL resident	03/30/20
8,038	Dade	54	Female	Unknown		Unknown	FL resident	03/30/20
8,039	Dade	50	Female	No		Yes	FL resident	03/30/20
8,040	Dade	48	Male	No		Unknown	FL resident	03/30/20
8,041	Dade	26	Female	No		Yes	FL resident	03/30/20
8,042	Dade	61	Male	No		Unknown	FL resident	03/30/20
8,043	Dade	50	Female	No		Yes	FL resident	03/30/20
8,044	Dade	29	Male	No		Yes	FL resident	03/30/20
8,045	Dade	60	Female	No		Unknown	FL resident	03/30/20
8,046	Dade	64	Female	No		Yes	FL resident	03/30/20
8,047	Dade	71	Male	Yes	UNITED KINGDOM	No	FL resident	03/30/20
8,048	Dade	56	Female	No		Yes	FL resident	03/30/20
8,049	Dade	24	Male	Yes	NJ	No	FL resident	03/30/20
8,050	Dade	44	Male	Unknown		No	FL resident	03/30/20
8,051	Dade	65	Male	No		Unknown	FL resident	03/30/20
8,052	Dade	76	Male	No		Unknown	FL resident	03/30/20
8,053	Dade	62	Female	No		Yes	FL resident	03/30/20
8,054	Dade	74	Female	No		Yes	FL resident	03/30/20
8,055	Dade	24	Female	Yes	SC	Yes	FL resident	03/30/20
8,056	Dade	26	Male	No		Yes	FL resident	03/30/20
8,057	Dade	39	Female	No		Unknown	FL resident	03/30/20
8,058	Dade	39	Male	Yes	BRAZIL; FL	Yes	FL resident	03/30/20
8,059	Dade	55	Male	Yes	COLOMBIA; DOMINICAN REPUBLIC	Unknown	FL resident	03/30/20
8,060	Dade	46	Male	Unknown		Unknown	FL resident	03/30/20
8,061	Dade	35	Female	Unknown			FL resident	03/30/20
8,062	Dade	44	Female	No		No	FL resident	03/30/20
8,063	Dade	58	Female	No		Yes	FL resident	03/30/20
8,064	Dade	69	Female	No		Yes	FL resident	03/30/20
8,065	Dade	26	Male	No		Yes	FL resident	03/30/20
8,066	Dade	44	Male	Unknown		Unknown	FL resident	03/30/20
8,067	Dade	70	Male	Unknown		Yes	FL resident	03/30/20
8,068	Dade	29	Male	Yes	SPAIN	Yes	FL resident	03/30/20
8,069	Dade	43	Female	No		Unknown	FL resident	03/30/20
8,070	Dade	33	Female	No		No	FL resident	03/30/20
8,071	Dade	36	Male	No		No	FL resident	03/30/20
8,072	Dade	86	Female	No		Yes	FL resident	03/30/20
8,073	Dade	49	Female	Unknown			FL resident	03/30/20
8,074	Dade	21	Female	Unknown		Unknown	FL resident	03/30/20
8,075	Dade	47	Female	No		Yes	FL resident	03/30/20
8,076	Dade	37	Male	Unknown			FL resident	03/30/20
8,077	Dade	31	Male	No		Unknown	FL resident	03/30/20
8,078	Dade	33	Male	No		Yes	FL resident	03/30/20
8,079	Dade	42	Female	No		Yes	FL resident	03/30/20
8,080	Dade	52	Female	No		Yes	FL resident	03/30/20
8,081	Dade	30	Male	No		No	FL resident	03/30/20
8,082	Dade	65	Male	No		Unknown	FL resident	03/30/20
8,083	Dade	36	Female	No		Unknown	FL resident	03/30/20
8,084	Dade	33	Male	No		Yes	FL resident	03/30/20
8,085	Dade	23	Female	Unknown			FL resident	03/30/20

Coronavirus: line list of cases

Data verified as of Apr 26, 2020 at 10 AM

Data in this report are provisional and subject to change.

Case	County	Age	Gender	Travel related	Travel detail	Contact with a confirmed case	Jurisdiction	Date case counted
8,086	Dade	54	Male	Unknown		Unknown	FL resident	03/30/20
8,087	Dade	40	Female	No		Unknown	FL resident	03/30/20
8,088	Dade	42	Male	No		Unknown	FL resident	03/30/20
8,089	Dade	30	Male	Unknown		Yes	FL resident	03/30/20
8,090	Dade	62	Female	Yes	COLOMBIA; FL	Unknown	FL resident	03/30/20
8,091	Dade	32	Male	Unknown		Yes	FL resident	03/30/20
8,092	Dade	55	Female	No		Unknown	FL resident	03/30/20
8,093	Dade	22	Female	Yes	DOMINICAN REPUBLIC	Unknown	FL resident	03/30/20
8,094	Dade	77	Male	No		Yes	FL resident	03/30/20
8,095	Dade	31	Male	No		Unknown	FL resident	03/30/20
8,096	Dade	55	Female	No		Unknown	FL resident	03/30/20
8,097	Dade	44	Female	Unknown		Yes	FL resident	03/30/20
8,098	Dade	34	Male	No		No	FL resident	03/30/20
8,099	Dade	53	Female	No		Yes	FL resident	03/30/20
8,100	Dade	60	Male	Unknown		No	FL resident	03/30/20
8,101	Dade	41	Male	Unknown			FL resident	03/30/20
8,102	Dade	56	Male	Unknown		Unknown	FL resident	03/30/20
8,103	Dade	37	Male	No		No	FL resident	03/30/20
8,104	Dade	32	Male	Unknown		Unknown	FL resident	03/30/20
8,105	Dade	29	Female	No		Unknown	FL resident	03/30/20
8,106	Dade	49	Male	Unknown			FL resident	03/30/20
8,107	Dade	48	Male	No		Unknown	FL resident	03/30/20
8,108	Dade	59	Male	No		Yes	FL resident	03/30/20
8,109	Dade	47	Male	No		Unknown	FL resident	03/30/20
8,110	Dade	26	Male	No		Unknown	FL resident	03/30/20
8,111	Dade	31	Male	No		Yes	FL resident	03/30/20
8,112	Dade	19	Male	Unknown		Yes	FL resident	03/30/20
8,113	Dade	22	Female	No		Yes	FL resident	03/30/20
8,114	Dade	24	Female	No		Yes	FL resident	03/30/20
8,115	Dade	45	Male	No		No	FL resident	03/30/20
8,116	Dade	45	Male	Unknown		Yes	FL resident	03/30/20
8,117	Dade	42	Female	Yes	MEXICO	No	FL resident	03/30/20
8,118	Dade	44	Male	No		Unknown	FL resident	03/30/20
8,119	Dade	29	Male	No		Yes	FL resident	03/30/20
8,120	Dade	64	Male	Yes	NJ	Unknown	FL resident	03/30/20
8,121	Dade	60	Female	Unknown		Yes	FL resident	03/30/20
8,122	Dade	30	Male	Unknown			FL resident	03/30/20
8,123	Dade	70	Male	No		Yes	FL resident	03/30/20
8,124	Dade	57	Female	Unknown		Yes	FL resident	03/30/20
8,125	Dade	69	Male	Unknown		Unknown	FL resident	03/30/20
8,126	Dade	60	Female	Yes	CO; FL	Yes	FL resident	03/30/20
8,127	Dade	25	Male	No		Unknown	FL resident	03/30/20
8,128	Dade	39	Male	Yes	COLOMBIA	No	FL resident	03/30/20
8,129	Dade	71	Female	Unknown		Unknown	FL resident	03/30/20
8,130	Dade	51	Male	No		Unknown	FL resident	03/30/20
8,131	Dade	80	Male	No		Yes	FL resident	03/30/20
8,132	Dade	28	Male	No		Yes	FL resident	03/30/20
8,133	Dade	55	Female	Unknown			FL resident	03/30/20
8,134	Dade	90	Female	Unknown		Unknown	FL resident	03/30/20
8,135	Dade	60	Female	Yes	FL; UNITED KINGDOM	Unknown	FL resident	03/30/20
8,136	Dade	56	Male	Unknown		Unknown	FL resident	03/30/20
8,137	Dade	28	Male	Unknown		Unknown	FL resident	03/30/20
8,138	Dade	35	Male	Unknown		Unknown	FL resident	03/30/20
8,139	Dade	44	Male	Unknown		Unknown	FL resident	03/30/20
8,140	Dade	32	Female	Unknown		Yes	FL resident	03/30/20
8,141	Dade	46	Male	Yes	FRANCE	Unknown	FL resident	03/30/20
8,142	Dade	30	Male	Unknown		No	FL resident	03/30/20
8,143	Dade	22	Female	Yes	FL; MA	Unknown	FL resident	03/30/20
8,144	Dade	50	Male	No		Yes	FL resident	03/30/20
8,145	Dade	75	Male	Unknown		Unknown	FL resident	03/30/20
8,146	Dade	27	Male	No		Unknown	FL resident	03/30/20
8,147	Dade	22	Female	No		Unknown	FL resident	03/30/20

Coronavirus: line list of cases

Data verified as of Apr 26, 2020 at 10 AM

Data in this report are provisional and subject to change.

Case	County	Age	Gender	Travel related	Travel detail	Contact with a confirmed case	Jurisdiction	Date case counted
8,148	Dade	54	Male	No		Unknown	FL resident	03/30/20
8,149	Dade	42	Male	Unknown		No	FL resident	03/30/20
8,150	Dade	45	Male	No		Yes	FL resident	03/30/20
8,151	Dade	86	Male	No		No	FL resident	03/30/20
8,152	Dade	39	Male	No		Unknown	FL resident	03/30/20
8,153	Dade	23	Female	No		No	FL resident	03/30/20
8,154	Dade	49	Male	No		No	FL resident	03/30/20
8,155	Dade	25	Male	Unknown			FL resident	03/30/20
8,156	Dade	48	Female	No		No	FL resident	03/30/20
8,157	Dade	42	Male	Unknown			FL resident	03/30/20
8,158	Dade	42	Female	No		Unknown	FL resident	03/30/20
8,159	Dade	57	Female	Yes	CUBA; FL	Yes	FL resident	03/30/20
8,160	Dade	89	Female	No		No	FL resident	03/30/20
8,161	Dade	29	Male	No		Unknown	FL resident	03/30/20
8,162	Dade	27	Male	Unknown			FL resident	03/30/20
8,163	Dade	36	Male	No		Unknown	FL resident	03/30/20
8,164	Dade	30	Male	No		Yes	FL resident	03/30/20
8,165	Dade	53	Male	No		Yes	FL resident	03/30/20
8,166	Dade	56	Female	Unknown		Yes	FL resident	03/30/20
8,167	Dade	66	Female	Unknown		No	FL resident	03/30/20
8,168	Dade	65	Female	Unknown			FL resident	03/30/20
8,169	Dade	64	Female	Unknown		Unknown	FL resident	03/30/20
8,170	Dade	75	Male	No		Yes	FL resident	03/30/20
8,171	Dade	84	Female	Unknown		Unknown	FL resident	03/30/20
8,172	Dade	29	Male	Unknown			FL resident	03/30/20
8,173	Dade	21	Female	Unknown		Yes	FL resident	03/30/20
8,174	Dade	42	Male	No		No	FL resident	03/30/20
8,175	Dade	57	Female	Yes	SPAIN	Yes	FL resident	03/30/20
8,176	Dade	38	Male	No			FL resident	03/30/20
8,177	Dade	74	Male	Unknown		Unknown	FL resident	03/30/20
8,178	Dade	19	Male	No		No	FL resident	03/30/20
8,179	Dade	56	Male	No		No	FL resident	03/30/20
8,180	Dade	89	Male	Yes	NY	Unknown	FL resident	03/30/20
8,181	Dade	73	Male	Yes	Dominican Republic; FL; NY	Unknown	FL resident	03/30/20
8,182	Dade	78	Male	Unknown		Unknown	FL resident	03/30/20
8,183	Dade	85	Male	No		No	FL resident	03/30/20
8,184	Dade	81	Male	No		No	FL resident	03/30/20
8,185	Dade	49	Female	No		Unknown	FL resident	03/30/20
8,186	Dade	57	Male	Unknown			FL resident	03/30/20
8,187	Dade	36	Male	No		Yes	FL resident	03/30/20
8,188	Dade	50	Male	No		Unknown	FL resident	03/30/20
8,189	Dade	67	Female	No		Yes	FL resident	03/30/20
8,190	Dade	36	Male	Yes	NY	Unknown	FL resident	03/30/20
8,191	Dade	27	Female	No		Yes	FL resident	03/30/20
8,192	Dade	84	Male	No		Yes	FL resident	03/30/20
8,193	Dade	24	Female	No		Unknown	FL resident	03/30/20
8,194	Dade	25	Male	No		Unknown	FL resident	03/30/20
8,195	Dade	39	Male	No		Unknown	FL resident	03/30/20
8,196	Dade	28	Male	No		Unknown	FL resident	03/30/20
8,197	Dade	28	Female	No		Yes	FL resident	03/30/20
8,198	Dade	36	Female	Unknown			FL resident	03/30/20
8,199	Dade	40	Male	No		Yes	FL resident	03/30/20
8,200	Dade	31	Male	Yes	ANTIGUA AND BARBUDA; FL; SPAIN; ST. LUCIA; UNITED KINGDOM	No	FL resident	03/30/20
8,201	Dade	22	Female	No		Unknown	FL resident	03/30/20
8,202	Dade	67	Female	Unknown		Yes	FL resident	03/30/20
8,203	Dade	37	Male	No		Yes	FL resident	03/30/20
8,204	Dade	78	Female	No		Yes	FL resident	03/30/20
8,205	Dade	75	Female	No		Yes	FL resident	03/30/20
8,206	Dade	33	Female	Yes	PUERTO RICO	Unknown	FL resident	03/30/20
8,207	Dade	50	Male	Yes	TX	Unknown	FL resident	03/30/20

Coronavirus: line list of cases

Data verified as of Apr 26, 2020 at 10 AM

Data in this report are provisional and subject to change.

Case	County	Age	Gender	Travel related	Travel detail	Contact with a confirmed case	Jurisdiction	Date case counted
8,208	Dade	67	Male	No		Unknown	FL resident	03/30/20
8,209	Dade	94	Female	No		No	FL resident	03/30/20
8,210	Dade	68	Male	No		No	FL resident	03/30/20
8,211	Dade	72	Female	No		Unknown	FL resident	03/30/20
8,212	Dade	56	Female	No		Yes	FL resident	03/30/20
8,213	Dade	35	Male	No		Yes	FL resident	03/30/20
8,214	Dade	48	Male	Unknown			FL resident	03/30/20
8,215	Dade	60	Female	No		Yes	FL resident	03/30/20
8,216	Dade	46	Male	No		Unknown	FL resident	03/30/20
8,217	Dade	66	Male	Unknown			FL resident	03/30/20
8,218	Dade	27	Male	Unknown		Unknown	FL resident	03/30/20
8,219	Dade	21	Male	Unknown		Unknown	FL resident	03/30/20
8,220	Dade	52	Male	No		Yes	FL resident	03/30/20
8,221	Dade	28	Female	Unknown		Unknown	FL resident	03/30/20
8,222	Dade	35	Female	Yes	BRAZIL	Yes	FL resident	03/30/20
8,223	Dade	54	Male	No		Unknown	FL resident	03/30/20
8,224	Dade	39	Male	No		Unknown	FL resident	03/30/20
8,225	Dade	60	Female	No		Unknown	FL resident	03/30/20
8,226	Dade	75	Female	Yes	NY	Yes	FL resident	03/30/20
8,227	Dade	71	Female	Unknown		No	FL resident	03/30/20
8,228	Dade	73	Male	Unknown		No	FL resident	03/30/20
8,229	Dade	31	Female	No		No	FL resident	03/30/20
8,230	Dade	73	Male	Yes	MI	Unknown	FL resident	03/30/20
8,231	Dade	89	Male	No		Yes	FL resident	03/30/20
8,232	Dade	47	Female	No		No	FL resident	03/30/20
8,233	Dade	59	Female	Unknown		Unknown	FL resident	03/30/20
8,234	Dade	47	Female	No		No	FL resident	03/30/20
8,235	Dade	24	Male	No		No	FL resident	03/30/20
8,236	Dade	31	Female	Unknown		Unknown	FL resident	03/30/20
8,237	Dade	78	Male	No		Yes	FL resident	03/30/20
8,238	Dade	29	Female	No		Unknown	FL resident	03/30/20
8,239	Dade	49	Male	No		No	FL resident	03/30/20
8,240	Dade	25	Female	Unknown			FL resident	03/30/20
8,241	Dade	60	Male	Unknown		Unknown	FL resident	03/30/20
8,242	Dade	77	Male	No		Unknown	FL resident	03/30/20
8,243	Dade	23	Female	Yes	ASIA; EUROPE	Unknown	FL resident	03/30/20
8,244	Dade	76	Male	Unknown			FL resident	03/30/20
8,245	Dade	45	Female	Unknown		Yes	FL resident	03/31/20
8,246	Dade	65	Male	No		No	FL resident	03/31/20
8,247	Dade	40	Male	No		Yes	FL resident	03/31/20
8,248	Dade	41	Female	Unknown		Yes	FL resident	03/31/20
8,249	Dade	52	Male	Unknown		No	FL resident	03/31/20
8,250	Dade	33	Male	Unknown		Unknown	FL resident	03/31/20
8,251	Dade	54	Male	Unknown			FL resident	03/31/20
8,252	Dade	60	Female	No		No	FL resident	03/31/20
8,253	Dade	25	Female	Unknown		Yes	FL resident	03/31/20
8,254	Dade	27	Male	No		Yes	FL resident	03/31/20
8,255	Dade	42	Male	No		Unknown	FL resident	03/31/20
8,256	Dade	56	Female	Yes	Cuba	Yes	FL resident	03/31/20
8,257	Dade	54	Female	No		Yes	FL resident	03/31/20
8,258	Dade	14	Female	No		Yes	FL resident	03/31/20
8,259	Dade	54	Female	No		No	FL resident	03/31/20
8,260	Dade	35	Male	No			FL resident	03/31/20
8,261	Dade	51	Male	No		No	FL resident	03/31/20
8,262	Dade	53	Female	No		No	FL resident	03/31/20
8,263	Dade	65	Male	Unknown		Unknown	FL resident	03/31/20
8,264	Dade	25	Male	No		Unknown	FL resident	03/31/20
8,265	Dade	25	Female	No		Yes	FL resident	03/31/20
8,266	Dade	24	Male	Yes	IL	No	FL resident	03/31/20
8,267	Dade	70	Male	Unknown		Yes	FL resident	03/31/20
8,268	Dade	48	Male	No		No	FL resident	03/31/20
8,269	Dade	71	Male	No		No	FL resident	03/31/20

Coronavirus: line list of cases

Data verified as of Apr 26, 2020 at 10 AM

Data in this report are provisional and subject to change.

Case	County	Age	Gender	Travel related	Travel detail	Contact with a confirmed case	Jurisdiction	Date case counted
8,270	Dade	60	Female	No		Yes	FL resident	03/31/20
8,271	Dade	34	Female	No		Yes	FL resident	03/31/20
8,272	Dade	53	Female	No		No	FL resident	03/31/20
8,273	Dade	54	Female	No		No	FL resident	03/31/20
8,274	Dade	50	Female	Unknown			FL resident	03/31/20
8,275	Dade	84	Female	Yes	SPAIN	Unknown	FL resident	03/31/20
8,276	Dade	52	Female	No		No	FL resident	03/31/20
8,277	Dade	24	Female	No		Yes	FL resident	03/31/20
8,278	Dade	23	Female	No		Unknown	FL resident	03/31/20
8,279	Dade	34	Female	Unknown		No	FL resident	03/31/20
8,280	Dade	58	Male	Unknown		Unknown	FL resident	03/31/20
8,281	Dade	45	Male	No		Yes	FL resident	03/31/20
8,282	Dade	35	Male	No		Yes	FL resident	03/31/20
8,283	Dade	52	Female	Unknown			FL resident	03/31/20
8,284	Dade	34	Female	No		No	FL resident	03/31/20
8,285	Dade	74	Male	Unknown		Yes	FL resident	03/31/20
8,286	Dade	61	Male	No		Yes	FL resident	03/31/20
8,287	Dade	65	Male	No		Yes	FL resident	03/31/20
8,288	Dade	30	Female	No		No	FL resident	03/31/20
8,289	Dade	68	Female	No		Yes	FL resident	03/31/20
8,290	Dade	15	Male	No		Yes	FL resident	03/31/20
8,291	Dade	29	Male	Unknown			FL resident	03/31/20
8,292	Dade	43	Male	No		Yes	FL resident	03/31/20
8,293	Dade	33	Female	No		Unknown	FL resident	03/31/20
8,294	Dade	66	Female	No		Unknown	FL resident	03/31/20
8,295	Dade	56	Female	Unknown		Unknown	FL resident	03/31/20
8,296	Dade	55	Female	No		Yes	FL resident	03/31/20
8,297	Dade	56	Male	No		Yes	FL resident	03/31/20
8,298	Dade	65	Female	No		Yes	FL resident	03/31/20
8,299	Dade	44	Male	Unknown			FL resident	03/31/20
8,300	Dade	49	Female	No		No	FL resident	03/31/20
8,301	Dade	52	Male	No			FL resident	03/31/20
8,302	Dade	42	Female	No		Unknown	FL resident	03/31/20
8,303	Dade	41	Female	No		Yes	FL resident	03/31/20
8,304	Dade	40	Female	Unknown		Unknown	FL resident	03/31/20
8,305	Dade	8	Male	No		Yes	FL resident	03/31/20
8,306	Dade	44	Female	Unknown		Yes	FL resident	03/31/20
8,307	Dade	55	Male	Yes	ARGENTINA	Unknown	FL resident	03/31/20
8,308	Dade	74	Male	Yes	NY	Unknown	FL resident	03/31/20
8,309	Dade	32	Female	Unknown		Yes	FL resident	03/31/20
8,310	Dade	31	Male	Unknown		Unknown	FL resident	03/31/20
8,311	Dade	49	Female	No		Yes	FL resident	03/31/20
8,312	Dade	67	Male	Unknown		Unknown	FL resident	03/31/20
8,313	Dade	23	Male	Unknown		Yes	FL resident	03/31/20
8,314	Dade	36	Male	Unknown		Unknown	FL resident	03/31/20
8,315	Dade	60	Female	Unknown		Yes	FL resident	03/31/20
8,316	Dade	48	Female	No		Yes	FL resident	03/31/20
8,317	Dade	71	Male	No		Unknown	FL resident	03/31/20
8,318	Dade	40	Male	No		No	FL resident	03/31/20
8,319	Dade	53	Female	Unknown		Yes	FL resident	03/31/20
8,320	Dade	80	Male	No		No	FL resident	03/31/20
8,321	Dade	62	Male	Unknown		Yes	FL resident	03/31/20
8,322	Dade	13	Male	Unknown		Yes	FL resident	03/31/20
8,323	Dade	24	Male	Unknown		Unknown	FL resident	03/31/20
8,324	Dade	21	Female	Unknown		Yes	FL resident	03/31/20
8,325	Dade	64	Female	Yes	BELIZE; FL; MEXICO	Unknown	FL resident	03/31/20
8,326	Dade	22	Female	Unknown		Yes	FL resident	03/31/20
8,327	Dade	68	Female	No		Unknown	FL resident	03/31/20
8,328	Dade	14	Female	No		Yes	FL resident	03/31/20
8,329	Dade	55	Male	No		Yes	FL resident	03/31/20
8,330	Dade	58	Male	No		Yes	FL resident	03/31/20
8,331	Dade	57	Female	Unknown		No	FL resident	03/31/20

Coronavirus: line list of cases

Data verified as of Apr 26, 2020 at 10 AM

Data in this report are provisional and subject to change.

Case	County	Age	Gender	Travel related	Travel detail	Contact with a confirmed case	Jurisdiction	Date case counted
8,332	Dade	23	Female	Unknown		Unknown	FL resident	03/31/20
8,333	Dade	24	Female	No		No	FL resident	03/31/20
8,334	Dade	31	Male	No		Unknown	FL resident	03/31/20
8,335	Dade	51	Male	No		No	FL resident	03/31/20
8,336	Dade	26	Female	Unknown		No	FL resident	03/31/20
8,337	Dade	54	Female	No		No	FL resident	03/31/20
8,338	Dade	53	Male	No		Yes	FL resident	03/31/20
8,339	Dade	72	Male	Unknown		Unknown	FL resident	03/31/20
8,340	Dade	39	Male	Unknown		No	FL resident	03/31/20
8,341	Dade	46	Male	No		No	FL resident	03/31/20
8,342	Dade	25	Female	No		No	FL resident	03/31/20
8,343	Dade	27	Female	Yes	NY	Unknown	FL resident	03/31/20
8,344	Dade	43	Male	Unknown		Unknown	FL resident	03/31/20
8,345	Dade	65	Female	No		No	FL resident	03/31/20
8,346	Dade	56	Male	No			FL resident	03/31/20
8,347	Dade	38	Male	Unknown		Yes	FL resident	03/31/20
8,348	Dade	43	Male	Unknown		No	FL resident	03/31/20
8,349	Dade	81	Male	Unknown		Unknown	FL resident	03/31/20
8,350	Dade	48	Female	No		Yes	FL resident	03/31/20
8,351	Dade	42	Female	No		No	FL resident	03/31/20
8,352	Dade	86	Female	Unknown		Unknown	FL resident	03/31/20
8,353	Dade	47	Female	No		Yes	FL resident	03/31/20
8,354	Dade	18	Female	No		No	FL resident	03/31/20
8,355	Dade	67	Male	Unknown			FL resident	03/31/20
8,356	Dade	58	Male	No		Yes	FL resident	03/31/20
8,357	Dade	34	Female	Yes	MEXICO; NY	No	FL resident	03/31/20
8,358	Dade	37	Male	No		Yes	FL resident	03/31/20
8,359	Dade	65	Female	No		Yes	FL resident	03/31/20
8,360	Dade	30	Female	Unknown		Unknown	FL resident	03/31/20
8,361	Dade	35	Female	Unknown		No	FL resident	03/31/20
8,362	Dade	25	Female	Yes	NY	No	FL resident	03/31/20
8,363	Dade	83	Male	No		Yes	FL resident	03/31/20
8,364	Dade	57	Female	Unknown		No	FL resident	03/31/20
8,365	Dade	46	Female	No		Yes	FL resident	03/31/20
8,366	Dade	71	Female	Unknown		Yes	FL resident	03/31/20
8,367	Dade	58	Female	Unknown		Unknown	FL resident	03/31/20
8,368	Dade	50	Male	No		Yes	FL resident	03/31/20
8,369	Dade	53	Male	Yes	SPAIN	Unknown	FL resident	03/31/20
8,370	Dade	42	Female	No		Yes	FL resident	03/31/20
8,371	Dade	26	Female	Unknown		Unknown	FL resident	03/31/20
8,372	Dade	51	Male	No		Unknown	FL resident	03/31/20
8,373	Dade	46	Male	No		Yes	FL resident	03/31/20
8,374	Dade	32	Male	No		Yes	FL resident	03/31/20
8,375	Dade	43	Male	No		Unknown	FL resident	03/31/20
8,376	Dade	56	Female	No		Unknown	FL resident	03/31/20
8,377	Dade	24	Female	Unknown		Yes	FL resident	03/31/20
8,378	Dade	75	Female	Unknown		Yes	FL resident	03/31/20
8,379	Dade	67	Female	Unknown		No	FL resident	03/31/20
8,380	Dade	58	Female	Unknown			FL resident	03/31/20
8,381	Dade	28	Female	No		Unknown	FL resident	03/31/20
8,382	Dade	57	Male	Unknown		Yes	FL resident	03/31/20
8,383	Dade	75	Female	Unknown		Unknown	FL resident	03/31/20
8,384	Dade	65	Female	Yes	CO; EUROPE	Yes	FL resident	03/31/20
8,385	Dade	53	Female	Unknown		Unknown	FL resident	03/31/20
8,386	Dade	53	Female	Unknown		Yes	FL resident	03/31/20
8,387	Dade	24	Female	Yes	FL; LA	Yes	FL resident	03/31/20
8,388	Dade	52	Male	Yes	FL; LA	Yes	FL resident	03/31/20
8,389	Dade	30	Male	Unknown		Unknown	FL resident	03/31/20
8,390	Dade	35	Male	Yes	PERU	Unknown	FL resident	03/31/20
8,391	Dade	47	Male	No		Unknown	FL resident	03/31/20
8,392	Dade	26	Male	Unknown			FL resident	03/31/20
8,393	Dade	59	Female	Unknown		Yes	FL resident	03/31/20

Coronavirus: line list of cases

Data verified as of Apr 26, 2020 at 10 AM

Data in this report are provisional and subject to change.

Case	County	Age	Gender	Travel related	Travel detail	Contact with a confirmed case	Jurisdiction	Date case counted
8,394	Dade	42	Male	No		Unknown	FL resident	03/31/20
8,395	Dade	74	Female	No		No	FL resident	03/31/20
8,396	Dade	32	Female	Unknown		Yes	FL resident	03/31/20
8,397	Dade	48	Male	No			FL resident	03/31/20
8,398	Dade	21	Male	Unknown			FL resident	03/31/20
8,399	Dade	83	Male	No		Yes	FL resident	03/31/20
8,400	Dade	37	Female	No		Yes	FL resident	03/31/20
8,401	Dade	86	Female	Unknown		Yes	FL resident	03/31/20
8,402	Dade	66	Male	No		Yes	FL resident	03/31/20
8,403	Dade	33	Female	No		Yes	FL resident	03/31/20
8,404	Dade	67	Female	No		Yes	FL resident	03/31/20
8,405	Dade	65	Male	Unknown		Yes	FL resident	03/31/20
8,406	Dade	23	Male	No		No	FL resident	03/31/20
8,407	Dade	53	Female	Unknown			FL resident	03/31/20
8,408	Dade	43	Male	Unknown		Yes	FL resident	03/31/20
8,409	Dade	39	Male	Yes	ECUADOR	Yes	FL resident	03/31/20
8,410	Dade	28	Male	Yes	NY; PA	No	FL resident	03/31/20
8,411	Dade	72	Female	Unknown		Yes	FL resident	03/31/20
8,412	Dade	41	Female	No		Unknown	FL resident	03/31/20
8,413	Dade	71	Male	Yes	NY; PA		FL resident	03/31/20
8,414	Dade	44	Female	No		No	FL resident	03/31/20
8,415	Dade	56	Female	No		Yes	FL resident	03/31/20
8,416	Dade	56	Male	Unknown		Unknown	FL resident	03/31/20
8,417	Dade	71	Male	No		No	FL resident	03/31/20
8,418	Dade	39	Male	No		No	FL resident	03/31/20
8,419	Dade	61	Female	No		Unknown	FL resident	03/31/20
8,420	Dade	69	Female	No		Yes	FL resident	03/31/20
8,421	Dade	53	Female	Unknown		Unknown	FL resident	03/31/20
8,422	Dade	24	Male	Unknown		Yes	FL resident	03/31/20
8,423	Dade	44	Male	Unknown		Unknown	FL resident	03/31/20
8,424	Dade	85	Male	Unknown		No	FL resident	03/31/20
8,425	Dade	52	Female	Yes	CUBA	Unknown	FL resident	03/31/20
8,426	Dade	56	Male	Unknown			FL resident	03/31/20
8,427	Dade	40	Female	Unknown		Yes	FL resident	03/31/20
8,428	Dade	69	Male	Unknown		Yes	FL resident	03/31/20
8,429	Dade	35	Female	No		No	FL resident	03/31/20
8,430	Dade	39	Male	Unknown		Yes	FL resident	03/31/20
8,431	Dade	64	Male	Unknown			FL resident	03/31/20
8,432	Dade	47	Male	Unknown		Unknown	FL resident	03/31/20
8,433	Dade	59	Male	Unknown			FL resident	03/31/20
8,434	Dade	48	Female	Unknown		Unknown	FL resident	03/31/20
8,435	Dade	63	Female	Unknown		Unknown	FL resident	03/31/20
8,436	Dade	63	Male	Yes	UNITED KINGDOM	Unknown	FL resident	03/31/20
8,437	Dade	63	Female	No		No	FL resident	03/31/20
8,438	Dade	63	Male	No			FL resident	03/31/20
8,439	Dade	55	Female	Unknown			FL resident	03/31/20
8,440	Dade	39	Female	No			FL resident	03/31/20
8,441	Dade	38	Female	Unknown			FL resident	03/31/20
8,442	Dade	73	Male	Unknown		Unknown	FL resident	03/31/20
8,443	Dade	88	Female	Unknown		Yes	FL resident	03/31/20
8,444	Dade	37	Female	No		Unknown	FL resident	03/31/20
8,445	Dade	48	Male	Unknown		Unknown	FL resident	03/31/20
8,446	Dade	77	Male	Unknown		Yes	FL resident	03/31/20
8,447	Dade	53	Female	No		No	FL resident	03/31/20
8,448	Dade	75	Male	No		No	FL resident	03/31/20
8,449	Dade	55	Female	Yes	FL; NY	No	FL resident	03/31/20
8,450	Dade	65	Male	No		Unknown	FL resident	03/31/20
8,451	Dade	57	Male	Yes	Cuba	Yes	FL resident	03/31/20
8,452	Dade	88	Male	No		Unknown	FL resident	03/31/20
8,453	Dade	72	Male	No		Yes	FL resident	03/31/20
8,454	Dade	76	Male	Yes	SPAIN	Unknown	FL resident	03/31/20
8,455	Dade	41	Female	Unknown			FL resident	03/31/20

Coronavirus: line list of cases

Data verified as of Apr 26, 2020 at 10 AM

Data in this report are provisional and subject to change.

Case	County	Age	Gender	Travel related	Travel detail	Contact with a confirmed case	Jurisdiction	Date case counted
8,456	Dade	42	Female	Unknown			FL resident	03/31/20
8,457	Dade	72	Female	Unknown		Yes	FL resident	03/31/20
8,458	Dade	52	Male	No		Unknown	FL resident	03/31/20
8,459	Dade	86	Female	No		Yes	FL resident	03/31/20
8,460	Dade	42	Male	Yes	Puerto Rico		FL resident	03/31/20
8,461	Dade	29	Female	Unknown		No	FL resident	03/31/20
8,462	Dade	71	Female	Unknown			FL resident	03/31/20
8,463	Dade	42	Male	No		Unknown	FL resident	03/31/20
8,464	Dade	31	Male	Unknown		Yes	FL resident	03/31/20
8,465	Dade	52	Male	Unknown		Unknown	FL resident	03/31/20
8,466	Dade	81	Male	Unknown		Yes	FL resident	03/31/20
8,467	Dade	32	Male	No		No	FL resident	03/31/20
8,468	Dade	9	Female	Unknown			FL resident	03/31/20
8,469	Dade	31	Male	No		Yes	FL resident	03/31/20
8,470	Dade	56	Male	No		Unknown	FL resident	03/31/20
8,471	Dade	30	Male	Unknown			FL resident	03/31/20
8,472	Dade	63	Male	No		No	FL resident	03/31/20
8,473	Dade	32	Female	No		No	FL resident	03/31/20
8,474	Dade	77	Female	Unknown			FL resident	03/31/20
8,475	Dade	63	Male	Unknown			FL resident	03/31/20
8,476	Dade	53	Female	Unknown		Unknown	FL resident	03/31/20
8,477	Dade	42	Male	Unknown		Unknown	FL resident	03/31/20
8,478	Dade	67	Male	Unknown			FL resident	03/31/20
8,479	Dade	35	Male	Unknown		Unknown	FL resident	03/31/20
8,480	Dade	49	Female	Unknown			FL resident	03/31/20
8,481	Dade	68	Female	Unknown		Yes	FL resident	03/31/20
8,482	Dade	45	Male	Unknown			FL resident	03/31/20
8,483	Dade	26	Female	Unknown		No	FL resident	03/31/20
8,484	Dade	66	Female	No		Yes	FL resident	03/31/20
8,485	Dade	50	Male	Unknown		No	FL resident	03/31/20
8,486	Dade	62	Male	No		No	FL resident	03/31/20
8,487	Dade	60	Female	No		Yes	FL resident	03/31/20
8,488	Dade	44	Male	No		No	FL resident	03/31/20
8,489	Dade	31	Male	No		Unknown	FL resident	03/31/20
8,490	Dade	91	Female	Unknown			FL resident	03/31/20
8,491	Dade	64	Female	No		Yes	FL resident	03/31/20
8,492	Dade	31	Female	No		No	FL resident	03/31/20
8,493	Dade	29	Male	No		Yes	FL resident	03/31/20
8,494	Dade	26	Male	No		Unknown	FL resident	03/31/20
8,495	Dade	77	Female	No		No	FL resident	03/31/20
8,496	Dade	42	Male	Unknown			FL resident	03/31/20
8,497	Dade	63	Male	Unknown		Unknown	FL resident	03/31/20
8,498	Dade	71	Male	No		No	FL resident	03/31/20
8,499	Dade	74	Male	Unknown		Unknown	FL resident	03/31/20
8,500	Dade	35	Male	No		Yes	FL resident	03/31/20
8,501	Dade	80	Male	No		Unknown	FL resident	03/31/20
8,502	Dade	57	Male	No		No	FL resident	03/31/20
8,503	Dade	69	Male	No		No	FL resident	03/31/20
8,504	Dade	42	Male	Unknown		Unknown	FL resident	03/31/20
8,505	Dade	69	Male	Unknown			FL resident	03/31/20
8,506	Dade	32	Female	No		No	FL resident	03/31/20
8,507	Dade	79	Male	No		Unknown	FL resident	03/31/20
8,508	Dade	50	Male	Yes	FL; NC	Unknown	FL resident	03/31/20
8,509	Dade	70	Female	Unknown			FL resident	03/31/20
8,510	Dade	22	Female	Unknown		Unknown	FL resident	03/31/20
8,511	Dade	16	Female	No		No	FL resident	03/31/20
8,512	Dade	31	Female	No		No	FL resident	03/31/20
8,513	Dade	51	Female	No		Yes	FL resident	03/31/20
8,514	Dade	72	Female	No		Yes	FL resident	03/31/20
8,515	Dade	31	Female	Unknown		No	FL resident	03/31/20
8,516	Dade	30	Female	No		Yes	FL resident	03/31/20
8,517	Dade	41	Male	Unknown			FL resident	03/31/20

Coronavirus: line list of cases

Data verified as of Apr 26, 2020 at 10 AM

Data in this report are provisional and subject to change.

Case	County	Age	Gender	Travel related	Travel detail	Contact with a confirmed case	Jurisdiction	Date case counted
8,518	Dade	43	Female	No		Yes	FL resident	03/31/20
8,519	Dade	31	Female	Unknown			FL resident	03/31/20
8,520	Dade	40	Female	No		No	FL resident	03/31/20
8,521	Dade	37	Male	Unknown		No	FL resident	03/31/20
8,522	Dade	56	Female	Yes	TN	Yes	FL resident	03/31/20
8,523	Dade	80	Male	Unknown		No	FL resident	03/31/20
8,524	Dade	51	Female	No		No	FL resident	03/31/20
8,525	Dade	78	Female	No		Yes	FL resident	03/31/20
8,526	Dade	39	Female	Yes	FL; NC	Yes	FL resident	03/31/20
8,527	Dade	45	Female	No		No	FL resident	03/31/20
8,528	Dade	51	Female	No		Yes	FL resident	03/31/20
8,529	Dade	47	Female	No		No	FL resident	03/31/20
8,530	Dade	49	Male	Yes	FL; MA; NY	Yes	FL resident	03/31/20
8,531	Dade	52	Male	No		Unknown	FL resident	03/31/20
8,532	Dade	59	Male	No		Unknown	FL resident	03/31/20
8,533	Dade	42	Female	No		Yes	FL resident	03/31/20
8,534	Dade	67	Female	Unknown		Yes	FL resident	03/31/20
8,535	Dade	34	Male	No		No	FL resident	03/31/20
8,536	Dade	57	Male	No		Unknown	FL resident	03/31/20
8,537	Dade	35	Male	Unknown		No	FL resident	03/31/20
8,538	Dade	55	Male	No		Unknown	FL resident	03/31/20
8,539	Dade	27	Male	No		No	FL resident	03/31/20
8,540	Dade	27	Female	No		No	FL resident	03/31/20
8,541	Dade	42	Female	No		Unknown	FL resident	03/31/20
8,542	Dade	53	Female	No		No	FL resident	03/31/20
8,543	Dade	42	Male	No		No	FL resident	03/31/20
8,544	Dade	36	Male	Unknown			FL resident	03/31/20
8,545	Dade	28	Male	Yes	FL; NY	Unknown	FL resident	03/31/20
8,546	Dade	32	Male	Yes	FL; IL	Unknown	FL resident	03/31/20
8,547	Dade	49	Male	Unknown		Yes	FL resident	03/31/20
8,548	Dade	40	Female	No		No	FL resident	03/31/20
8,549	Dade	25	Female	No		Unknown	FL resident	03/31/20
8,550	Dade	19	Female	Unknown		Unknown	FL resident	03/31/20
8,551	Dade	51	Female	No		Yes	FL resident	03/31/20
8,552	Dade	53	Male	No		No	FL resident	03/31/20
8,553	Dade	54	Male	No		No	FL resident	03/31/20
8,554	Dade	30	Male	Unknown		Unknown	FL resident	03/31/20
8,555	Dade	52	Male	Unknown		No	FL resident	03/31/20
8,556	Dade	57	Male	No		Yes	FL resident	03/31/20
8,557	Dade	35	Male	Unknown			FL resident	03/31/20
8,558	Dade	27	Male	Unknown		No	FL resident	03/31/20
8,559	Dade	38	Male	Unknown		Unknown	FL resident	03/31/20
8,560	Dade	47	Male	Unknown			FL resident	03/31/20
8,561	Dade	26	Female	Unknown		Unknown	FL resident	03/31/20
8,562	Dade	49	Male	No		Yes	FL resident	03/31/20
8,563	Dade	65	Female	Yes	NY	No	FL resident	03/31/20
8,564	Dade	29	Male	No		Yes	FL resident	03/31/20
8,565	Dade	31	Male	No		Yes	FL resident	03/31/20
8,566	Dade	23	Female	No		Yes	FL resident	03/31/20
8,567	Dade	21	Male	Unknown		Unknown	FL resident	03/31/20
8,568	Dade	57	Male	No		Unknown	FL resident	03/31/20
8,569	Dade	31	Female	No		Yes	FL resident	03/31/20
8,570	Dade	31	Male	No		Yes	FL resident	03/31/20
8,571	Dade	24	Female	No		Unknown	FL resident	03/31/20
8,572	Dade	52	Male	No		Yes	FL resident	03/31/20
8,573	Dade	49	Male	Unknown		Yes	FL resident	03/31/20
8,574	Dade	30	Male	Unknown			FL resident	03/31/20
8,575	Dade	65	Male	No		Yes	FL resident	03/31/20
8,576	Dade	65	Female	No		Yes	FL resident	03/31/20
8,577	Dade	70	Female	No		Yes	FL resident	03/31/20
8,578	Dade	38	Female	No		Yes	FL resident	03/31/20
8,579	Dade	72	Female	No		Unknown	FL resident	03/31/20

Coronavirus: line list of cases

Data verified as of Apr 26, 2020 at 10 AM

Data in this report are provisional and subject to change.

Case	County	Age	Gender	Travel related	Travel detail	Contact with a confirmed case	Jurisdiction	Date case counted
8,580	Dade	86	Female	No		No	FL resident	03/31/20
8,581	Dade	25	Female	No		Unknown	FL resident	03/31/20
8,582	Dade	92	Female	Yes	NJ	Unknown	FL resident	03/31/20
8,583	Dade	73	Male	No		Yes	FL resident	03/31/20
8,584	Dade	70	Male	No		Yes	FL resident	03/31/20
8,585	Dade	71	Female	Yes	Europe	Yes	FL resident	03/31/20
8,586	Dade	36	Female	Yes	FL; NY; SPAIN	Unknown	FL resident	03/31/20
8,587	Dade	38	Female	Yes	CO	Yes	FL resident	03/31/20
8,588	Dade	36	Male	Yes	PERU	Unknown	FL resident	03/31/20
8,589	Dade	2	Male	Unknown		Yes	FL resident	03/31/20
8,590	Dade	39	Female	No		Unknown	FL resident	03/31/20
8,591	Dade	43	Female	Unknown			FL resident	03/31/20
8,592	Dade	31	Female	No		No	FL resident	03/31/20
8,593	Dade	33	Male	No		No	FL resident	03/31/20
8,594	Dade	63	Male	No		Unknown	FL resident	03/31/20
8,595	Dade	55	Female	Yes	CUBA	Yes	FL resident	03/31/20
8,596	Dade	54	Male	Unknown		No	FL resident	03/31/20
8,597	Dade	69	Female	Unknown		No	FL resident	03/31/20
8,598	Dade	65	Male	No		Yes	FL resident	03/31/20
8,599	Dade	50	Female	Unknown			FL resident	03/31/20
8,600	Dade	36	Female	Unknown		No	FL resident	03/31/20
8,601	Dade	69	Male	Unknown		Yes	FL resident	03/31/20
8,602	Dade	72	Female	No		Yes	FL resident	03/31/20
8,603	Dade	32	Female	No		No	FL resident	03/31/20
8,604	Dade	69	Female	No		Yes	FL resident	03/31/20
8,605	Dade	69	Male	No		Yes	FL resident	03/31/20
8,606	Dade	37	Female	No		Unknown	FL resident	03/31/20
8,607	Dade	37	Female	Unknown		Unknown	FL resident	03/31/20
8,608	Dade	31	Female	Yes	FL; NC	Yes	FL resident	03/31/20
8,609	Dade	76	Male	No		No	FL resident	03/31/20
8,610	Dade	73	Male	No		Unknown	FL resident	03/31/20
8,611	Dade	58	Female	No		No	FL resident	03/31/20
8,612	Dade	19	Female	No		Yes	FL resident	03/31/20
8,613	Dade	29	Female	Unknown		Unknown	FL resident	03/31/20
8,614	Dade	48	Female	No			FL resident	03/31/20
8,615	Dade	49	Male	Unknown		Unknown	FL resident	03/31/20
8,616	Dade	53	Male	Unknown		Unknown	FL resident	03/31/20
8,617	Dade	21	Female	No		Yes	FL resident	03/31/20
8,618	Dade	25	Male	No		Yes	FL resident	03/31/20
8,619	Dade	45	Female	No		No	FL resident	03/31/20
8,620	Dade	39	Female	No		No	FL resident	03/31/20
8,621	Dade	54	Female	Unknown		Yes	FL resident	03/31/20
8,622	Dade	70	Female	No		Yes	FL resident	03/31/20
8,623	Dade	63	Female	No		Yes	FL resident	03/31/20
8,624	Dade	72	Male	No		Yes	FL resident	03/31/20
8,625	Dade	31	Male	No		Unknown	FL resident	03/31/20
8,626	Dade	27	Male	No		Yes	FL resident	03/31/20
8,627	Dade	26	Male	Unknown			FL resident	03/31/20
8,628	Dade	42	Male	No		No	FL resident	03/31/20
8,629	Dade	59	Male	No		Unknown	FL resident	03/31/20
8,630	Dade	35	Female	No		Yes	FL resident	03/31/20
8,631	Dade	35	Female	No		Yes	FL resident	03/31/20
8,632	Dade	52	Male	Unknown		Yes	FL resident	03/31/20
8,633	Dade	52	Female	Unknown		Yes	FL resident	03/31/20
8,634	Dade	61	Female	Unknown			FL resident	03/31/20
8,635	Dade	42	Female	No		Yes	FL resident	03/31/20
8,636	Dade	29	Female	Unknown		Unknown	FL resident	03/31/20
8,637	Dade	47	Female	Unknown		No	FL resident	03/31/20
8,638	Dade	65	Male	Yes	NY	Unknown	FL resident	03/31/20
8,639	Dade	39	Female	No		No	FL resident	03/31/20
8,640	Dade	30	Male	No		No	FL resident	03/31/20
8,641	Dade	29	Male	No		No	FL resident	03/31/20

Coronavirus: line list of cases

Data verified as of Apr 26, 2020 at 10 AM

Data in this report are provisional and subject to change.

Case	County	Age	Gender	Travel related	Travel detail	Contact with a confirmed case	Jurisdiction	Date case counted
8,642	Dade	35	Female	Unknown		Unknown	FL resident	03/31/20
8,643	Dade	38	Male	No		No	FL resident	03/31/20
8,644	Dade	34	Male	No		Unknown	FL resident	03/31/20
8,645	Dade	53	Female	No		No	FL resident	03/31/20
8,646	Dade	53	Female	No		Yes	FL resident	03/31/20
8,647	Dade	55	Female	No		Unknown	FL resident	03/31/20
8,648	Dade	52	Male	No		Yes	FL resident	03/31/20
8,649	Dade	31	Female	Unknown			FL resident	04/01/20
8,650	Dade	33	Male	No		Yes	FL resident	04/01/20
8,651	Dade	20	Female	Unknown			FL resident	04/01/20
8,652	Dade	43	Female	Unknown		Yes	FL resident	04/01/20
8,653	Dade	69	Female	No		Yes	FL resident	04/01/20
8,654	Dade	31	Male	No		No	FL resident	04/01/20
8,655	Dade	54	Female	No		Yes	FL resident	04/01/20
8,656	Dade	83	Male	No		Unknown	FL resident	04/01/20
8,657	Dade	69	Female	No		No	FL resident	04/01/20
8,658	Dade	78	Female	No		No	FL resident	04/01/20
8,659	Dade	43	Male	Unknown			FL resident	04/01/20
8,660	Dade	45	Male	Unknown			FL resident	04/01/20
8,661	Dade	47	Male	Yes	DOMINICAN REPUBLIC; FL	Unknown	FL resident	04/01/20
8,662	Dade	61	Female	Unknown		Yes	FL resident	04/01/20
8,663	Dade	72	Male	No		Unknown	FL resident	04/01/20
8,664	Dade	49	Male	No		Unknown	FL resident	04/01/20
8,665	Dade	42	Female	No		Yes	FL resident	04/01/20
8,666	Dade	47	Male	Unknown			FL resident	04/01/20
8,667	Dade	66	Male	No		Yes	FL resident	04/01/20
8,668	Dade	61	Female	No		Yes	FL resident	04/01/20
8,669	Dade	83	Male	Unknown		Yes	FL resident	04/01/20
8,670	Dade	70	Female	No		Unknown	FL resident	04/01/20
8,671	Dade	42	Male	No		No	FL resident	04/01/20
8,672	Dade	91	Male	No		Yes	FL resident	04/01/20
8,673	Dade	63	Female	Unknown			FL resident	04/01/20
8,674	Dade	38	Male	Unknown		Unknown	FL resident	04/01/20
8,675	Dade	31	Male	Unknown		Unknown	FL resident	04/01/20
8,676	Dade	52	Male	No		No	FL resident	04/01/20
8,677	Dade	50	Male	No		No	FL resident	04/01/20
8,678	Dade	56	Male	No		No	FL resident	04/01/20
8,679	Dade	53	Male	Unknown		No	FL resident	04/01/20
8,680	Dade	26	Male	Yes	FL; NY	Yes	FL resident	04/01/20
8,681	Dade	43	Female	Unknown		Yes	FL resident	04/01/20
8,682	Dade	59	Female	Unknown			FL resident	04/01/20
8,683	Dade	26	Male	No		Yes	FL resident	04/01/20
8,684	Dade	83	Female	No		Unknown	FL resident	04/01/20
8,685	Dade	46	Male	Unknown			FL resident	04/01/20
8,686	Dade	35	Male	No		Yes	FL resident	04/01/20
8,687	Dade	51	Male	Yes	NJ	Yes	FL resident	04/01/20
8,688	Dade	34	Male	No		No	FL resident	04/01/20
8,689	Dade	42	Male	No		Yes	FL resident	04/01/20
8,690	Dade	23	Female	Unknown		Unknown	FL resident	04/01/20
8,691	Dade	36	Male	No		Yes	FL resident	04/01/20
8,692	Dade	46	Female	No		Yes	FL resident	04/01/20
8,693	Dade	93	Male	No		Yes	FL resident	04/01/20
8,694	Dade	56	Male	Unknown		Unknown	FL resident	04/01/20
8,695	Dade	46	Male	No		Unknown	FL resident	04/01/20
8,696	Dade	81	Male	No		Unknown	FL resident	04/01/20
8,697	Dade	72	Male	No		No	FL resident	04/01/20
8,698	Dade	68	Male	No		Yes	FL resident	04/01/20
8,699	Dade	66	Female	No		No	FL resident	04/01/20
8,700	Dade	83	Female	No		Unknown	FL resident	04/01/20
8,701	Dade	57	Male	Unknown		No	FL resident	04/01/20
8,702	Dade	59	Female	Yes	BURKINA FASO	Unknown	FL resident	04/01/20
8,703	Dade	56	Female	No		Unknown	FL resident	04/01/20

Coronavirus: line list of cases

Data verified as of Apr 26, 2020 at 10 AM

Data in this report are provisional and subject to change.

Case	County	Age	Gender	Travel related	Travel detail	Contact with a confirmed case	Jurisdiction	Date case counted
8,704	Dade	31	Female	No		Yes	FL resident	04/01/20
8,705	Dade	56	Male	Unknown		Unknown	FL resident	04/01/20
8,706	Dade	18	Male	No		Unknown	FL resident	04/01/20
8,707	Dade	46	Female	Unknown		No	FL resident	04/01/20
8,708	Dade	26	Male	Unknown		Unknown	FL resident	04/01/20
8,709	Dade	92	Female	No		Unknown	FL resident	04/01/20
8,710	Dade	78	Female	Unknown		Yes	FL resident	04/01/20
8,711	Dade	49	Male	Unknown			FL resident	04/01/20
8,712	Dade	64	Male	No		Unknown	FL resident	04/01/20
8,713	Dade	80	Female	Unknown			FL resident	04/01/20
8,714	Dade	57	Female	Unknown		Unknown	FL resident	04/01/20
8,715	Dade	60	Female	No		Yes	FL resident	04/01/20
8,716	Dade	63	Male	Unknown		Unknown	FL resident	04/01/20
8,717	Dade	24	Female	No		Yes	FL resident	04/01/20
8,718	Dade	57	Female	Unknown		No	FL resident	04/01/20
8,719	Dade	33	Female	No		Yes	FL resident	04/01/20
8,720	Dade	31	Male	Unknown		Yes	FL resident	04/01/20
8,721	Dade	47	Male	Unknown		Unknown	FL resident	04/01/20
8,722	Dade	86	Female	Unknown		Unknown	FL resident	04/01/20
8,723	Dade	32	Male	Unknown		Yes	FL resident	04/01/20
8,724	Dade	40	Male	Unknown		Unknown	FL resident	04/01/20
8,725	Dade	78	Male	Unknown		Unknown	FL resident	04/01/20
8,726	Dade	82	Female	No		No	FL resident	04/01/20
8,727	Dade	51	Male	Unknown		Yes	FL resident	04/01/20
8,728	Dade	84	Female	Unknown		Unknown	FL resident	04/01/20
8,729	Dade	61	Female	Unknown		Unknown	FL resident	04/01/20
8,730	Dade	40	Female	No		Yes	FL resident	04/01/20
8,731	Dade	67	Male	No		No	FL resident	04/01/20
8,732	Dade	88	Female	No		Yes	FL resident	04/01/20
8,733	Dade	28	Male	No		No	FL resident	04/01/20
8,734	Dade	69	Male	No		Yes	FL resident	04/01/20
8,735	Dade	65	Male	Unknown		No	FL resident	04/01/20
8,736	Dade	27	Male	No		Unknown	FL resident	04/01/20
8,737	Dade	55	Male	No		Yes	FL resident	04/01/20
8,738	Dade	45	Female	No		Unknown	FL resident	04/01/20
8,739	Dade	37	Male	Unknown		Yes	FL resident	04/01/20
8,740	Dade	49	Male	No		Yes	FL resident	04/01/20
8,741	Dade	22	Male	Yes	FL; NY; TX	Unknown	FL resident	04/01/20
8,742	Dade	47	Male	No		No	FL resident	04/01/20
8,743	Dade	27	Female	Unknown			FL resident	04/01/20
8,744	Dade	41	Female	Unknown			FL resident	04/01/20
8,745	Dade	70	Female	Unknown		Yes	FL resident	04/01/20
8,746	Dade	31	Female	No		Yes	FL resident	04/01/20
8,747	Dade	49	Male	No		Yes	FL resident	04/01/20
8,748	Dade	49	Male	Unknown		Unknown	FL resident	04/01/20
8,749	Dade	29	Male	Unknown			FL resident	04/01/20
8,750	Dade	63	Female	Unknown			FL resident	04/01/20
8,751	Dade	45	Female	Unknown			FL resident	04/01/20
8,752	Dade	63	Male	Unknown			FL resident	04/01/20
8,753	Dade	36	Male	Yes	DOMINICAN REPUBLIC; VENEZUELA	No	FL resident	04/01/20
8,754	Dade	31	Male	Unknown		Unknown	FL resident	04/01/20
8,755	Dade	43	Male	Unknown		Unknown	FL resident	04/01/20
8,756	Dade	26	Male	No		Yes	FL resident	04/01/20
8,757	Dade	57	Male	No		No	FL resident	04/01/20
8,758	Dade	57	Female	No		No	FL resident	04/01/20
8,759	Dade	50	Female	Unknown		No	FL resident	04/01/20
8,760	Dade	45	Female	Yes	BULGARIA	Unknown	FL resident	04/01/20
8,761	Dade	42	Female	No		Yes	FL resident	04/01/20
8,762	Dade	54	Female	Unknown		Unknown	FL resident	04/01/20
8,763	Dade	38	Male	No		Unknown	FL resident	04/01/20
8,764	Dade	24	Female	No		Unknown	FL resident	04/01/20

Coronavirus: line list of cases

Data verified as of Apr 26, 2020 at 10 AM

Data in this report are provisional and subject to change.

Case	County	Age	Gender	Travel related	Travel detail	Contact with a confirmed case	Jurisdiction	Date case counted
8,765	Dade	41	Female	No		Unknown	FL resident	04/01/20
8,766	Dade	57	Male	Yes	TURKEY	Unknown	FL resident	04/01/20
8,767	Dade	80	Female	Unknown		Unknown	FL resident	04/01/20
8,768	Dade	38	Female	Unknown		Unknown	FL resident	04/01/20
8,769	Dade	19	Female	Yes	FL; IL	Yes	FL resident	04/01/20
8,770	Dade	50	Female	Unknown		Yes	FL resident	04/01/20
8,771	Dade	62	Female	Unknown		Yes	FL resident	04/01/20
8,772	Dade	76	Female	Unknown			FL resident	04/01/20
8,773	Dade	34	Female	Unknown		Unknown	FL resident	04/01/20
8,774	Dade	11	Male	Unknown		Unknown	FL resident	04/01/20
8,775	Dade	41	Male	Unknown			FL resident	04/01/20
8,776	Dade	72	Male	No		No	FL resident	04/01/20
8,777	Dade	62	Female	Unknown			FL resident	04/01/20
8,778	Dade	57	Female	No		Unknown	FL resident	04/01/20
8,779	Dade	33	Female	No		No	FL resident	04/01/20
8,780	Dade	41	Male	No		Yes	FL resident	04/01/20
8,781	Dade	24	Female	No		Yes	FL resident	04/01/20
8,782	Dade	42	Male	Unknown		Unknown	FL resident	04/01/20
8,783	Dade	29	Male	Unknown			FL resident	04/01/20
8,784	Dade	72	Male	No		Unknown	FL resident	04/01/20
8,785	Dade	36	Male	Unknown		Yes	FL resident	04/01/20
8,786	Dade	49	Male	Unknown			FL resident	04/01/20
8,787	Dade	51	Male	Unknown			FL resident	04/01/20
8,788	Dade	53	Female	No		Yes	FL resident	04/01/20
8,789	Dade	58	Male	No		No	FL resident	04/01/20
8,790	Dade	42	Female	No		Unknown	FL resident	04/01/20
8,791	Dade	68	Male	Unknown			FL resident	04/01/20
8,792	Dade	28	Male	No		No	FL resident	04/01/20
8,793	Dade	57	Male	Unknown		No	FL resident	04/01/20
8,794	Dade	40	Male	No		No	FL resident	04/01/20
8,795	Dade	58	Male	Unknown			FL resident	04/01/20
8,796	Dade	30	Female	Unknown			FL resident	04/01/20
8,797	Dade	39	Female	No		Yes	FL resident	04/01/20
8,798	Dade	69	Female	Unknown			FL resident	04/01/20
8,799	Dade	32	Female	No		No	FL resident	04/01/20
8,800	Dade	44	Male	No		No	FL resident	04/01/20
8,801	Dade	44	Male	No		Unknown	FL resident	04/01/20
8,802	Dade	41	Female	No		Yes	FL resident	04/01/20
8,803	Dade	76	Female	Unknown		No	FL resident	04/01/20
8,804	Dade	56	Male	No		Yes	FL resident	04/01/20
8,805	Dade	68	Female	No		Yes	FL resident	04/01/20
8,806	Dade	28	Female	Yes	TX	No	FL resident	04/01/20
8,807	Dade	28	Female	No		Unknown	FL resident	04/01/20
8,808	Dade	36	Male	Unknown		Unknown	FL resident	04/01/20
8,809	Dade	65	Male	Yes	BAHAMAS; FL; MEXICO	Yes	FL resident	04/01/20
8,810	Dade	60	Male	Unknown			FL resident	04/01/20
8,811	Dade	35	Female	Unknown		Unknown	FL resident	04/01/20
8,812	Dade	46	Male	Unknown		Unknown	FL resident	04/01/20
8,813	Dade	25	Male	Unknown		Unknown	FL resident	04/01/20
8,814	Dade	75	Male	No		Unknown	FL resident	04/01/20
8,815	Dade	25	Male	No		No	FL resident	04/01/20
8,816	Dade	67	Female	No		Yes	FL resident	04/01/20
8,817	Dade	41	Male	Unknown			FL resident	04/01/20
8,818	Dade	47	Female	Unknown		Yes	FL resident	04/01/20
8,819	Dade	35	Male	No		Unknown	FL resident	04/01/20
8,820	Dade	48	Female	No		Yes	FL resident	04/01/20
8,821	Dade	43	Male	Unknown		No	FL resident	04/01/20
8,822	Dade	40	Male	No		No	FL resident	04/01/20
8,823	Dade	59	Female	No		Yes	FL resident	04/01/20
8,824	Dade	64	Male	No		Yes	FL resident	04/01/20
8,825	Dade	49	Male	No		Unknown	FL resident	04/01/20
8,826	Dade	29	Female	No		Yes	FL resident	04/01/20

Coronavirus: line list of cases

Data verified as of Apr 26, 2020 at 10 AM

Data in this report are provisional and subject to change.

Case	County	Age	Gender	Travel related	Travel detail	Contact with a confirmed case	Jurisdiction	Date case counted
8,827	Dade	46	Male	No		Unknown	FL resident	04/01/20
8,828	Dade	45	Female	No		No	FL resident	04/01/20
8,829	Dade	49	Male	No		Unknown	FL resident	04/01/20
8,830	Dade	28	Male	No		No	FL resident	04/01/20
8,831	Dade	60	Female	No		Yes	FL resident	04/01/20
8,832	Dade	40	Male	No		Unknown	FL resident	04/01/20
8,833	Dade	43	Male	No		Unknown	FL resident	04/01/20
8,834	Dade	42	Female	No		Yes	FL resident	04/01/20
8,835	Dade	23	Female	No		No	FL resident	04/01/20
8,836	Dade	64	Female	No		Yes	FL resident	04/01/20
8,837	Dade	67	Male	No		Yes	FL resident	04/01/20
8,838	Dade	48	Female	No		Yes	FL resident	04/01/20
8,839	Dade	45	Male	Unknown		Unknown	FL resident	04/01/20
8,840	Dade	68	Female	Unknown		Unknown	FL resident	04/01/20
8,841	Dade	67	Female	No		Unknown	FL resident	04/01/20
8,842	Dade	83	Male	No		Yes	FL resident	04/01/20
8,843	Dade	47	Male	Unknown		Unknown	FL resident	04/01/20
8,844	Dade	69	Female	Unknown			FL resident	04/01/20
8,845	Dade	26	Female	No		No	FL resident	04/01/20
8,846	Dade	69	Female	No		Yes	FL resident	04/01/20
8,847	Dade	44	Male	Yes	PERU	No	FL resident	04/01/20
8,848	Dade	34	Male	No		Yes	FL resident	04/01/20
8,849	Dade	85	Female	No		Yes	FL resident	04/01/20
8,850	Dade	82	Female	No		Yes	FL resident	04/01/20
8,851	Dade	76	Male	No		Unknown	FL resident	04/01/20
8,852	Dade	55	Female	Yes	UT	No	FL resident	04/01/20
8,853	Dade	52	Male	No		No	FL resident	04/01/20
8,854	Dade	63	Female	No		Yes	FL resident	04/01/20
8,855	Dade	38	Male	No		Yes	FL resident	04/01/20
8,856	Dade	21	Female	No		Yes	FL resident	04/01/20
8,857	Dade	48	Male	No		No	FL resident	04/01/20
8,858	Dade	47	Female	Unknown			FL resident	04/01/20
8,859	Dade	60	Male	No		Yes	FL resident	04/01/20
8,860	Dade	46	Male	Yes	NY	No	FL resident	04/01/20
8,861	Dade	72	Female	No		Unknown	FL resident	04/01/20
8,862	Dade	49	Male	Unknown			FL resident	04/01/20
8,863	Dade	44	Female	No		Unknown	FL resident	04/01/20
8,864	Dade	35	Female	No		Yes	FL resident	04/01/20
8,865	Dade	27	Male	Yes	NY	Unknown	FL resident	04/01/20
8,866	Dade	59	Male	No		Yes	FL resident	04/01/20
8,867	Dade	23	Female	No		Unknown	FL resident	04/01/20
8,868	Dade	41	Female	No		Yes	FL resident	04/01/20
8,869	Dade	80	Male	No		No	FL resident	04/01/20
8,870	Dade	68	Female	No		Yes	FL resident	04/01/20
8,871	Dade	62	Male	No		No	FL resident	04/01/20
8,872	Dade	86	Female	No		Yes	FL resident	04/01/20
8,873	Dade	70	Male	No		Yes	FL resident	04/01/20
8,874	Dade	42	Male	Unknown		Unknown	FL resident	04/01/20
8,875	Dade	75	Male	Unknown			FL resident	04/01/20
8,876	Dade	45	Female	No		No	FL resident	04/01/20
8,877	Dade	35	Female	No		Unknown	FL resident	04/01/20
8,878	Dade	41	Female	Unknown		Unknown	FL resident	04/01/20
8,879	Dade	64	Male	No		No	FL resident	04/01/20
8,880	Dade	22	Male	Yes	NY	No	FL resident	04/01/20
8,881	Dade	74	Female	No		Unknown	FL resident	04/01/20
8,882	Dade	71	Male	No		Unknown	FL resident	04/01/20
8,883	Dade	32	Female	No		Yes	FL resident	04/01/20
8,884	Dade	76	Male	Unknown		No	FL resident	04/01/20
8,885	Dade	65	Female	No		Yes	FL resident	04/01/20
8,886	Dade	48	Female	No		Yes	FL resident	04/01/20
8,887	Dade	29	Male	Unknown			FL resident	04/01/20
8,888	Dade	34	Male	No		Yes	FL resident	04/01/20

Coronavirus: line list of cases

Data verified as of Apr 26, 2020 at 10 AM

Data in this report are provisional and subject to change.

Case	County	Age	Gender	Travel related	Travel detail	Contact with a confirmed case	Jurisdiction	Date case counted
8,889	Dade	61	Female	Yes	FL; GERMANY; SPAIN; TURKEY	Yes	FL resident	04/01/20
8,890	Dade	19	Female	No		Yes	FL resident	04/01/20
8,891	Dade	34	Male	No		No	FL resident	04/01/20
8,892	Dade	57	Female	No		Yes	FL resident	04/01/20
8,893	Dade	66	Female	Yes	SPAIN	Yes	FL resident	04/01/20
8,894	Dade	92	Male	No		Unknown	FL resident	04/01/20
8,895	Dade	92	Female	No		Unknown	FL resident	04/02/20
8,896	Dade	36	Female	No		Unknown	FL resident	04/02/20
8,897	Dade	26	Male	No		Unknown	FL resident	04/02/20
8,898	Dade	54	Female	No		Yes	FL resident	04/02/20
8,899	Dade	88	Male	No		Unknown	FL resident	04/02/20
8,900	Dade	25	Male	No		Unknown	FL resident	04/02/20
8,901	Dade	33	Male	Unknown			FL resident	04/02/20
8,902	Dade	59	Female	Yes	DC	Yes	FL resident	04/02/20
8,903	Dade	48	Female	No		No	FL resident	04/02/20
8,904	Dade	24	Female	No		Yes	FL resident	04/02/20
8,905	Dade	55	Male	No		No	FL resident	04/02/20
8,906	Dade	70	Female	No		Unknown	FL resident	04/02/20
8,907	Dade	28	Female	No		Yes	FL resident	04/02/20
8,908	Dade	69	Female	No		Unknown	FL resident	04/02/20
8,909	Dade	49	Female	No		Yes	FL resident	04/02/20
8,910	Dade	18	Female	No		Unknown	FL resident	04/02/20
8,911	Dade	23	Female	No		No	FL resident	04/02/20
8,912	Dade	28	Male	No		No	FL resident	04/02/20
8,913	Dade	65	Male	No		No	FL resident	04/02/20
8,914	Dade	74	Male	Unknown			FL resident	04/02/20
8,915	Dade	24	Male	No		Yes	FL resident	04/02/20
8,916	Dade	19	Female	Unknown		Unknown	FL resident	04/02/20
8,917	Dade	56	Female	Yes	ECUADOR	Yes	FL resident	04/02/20
8,918	Dade	84	Male	No		Yes	FL resident	04/02/20
8,919	Dade	87	Male	No		Unknown	FL resident	04/02/20
8,920	Dade	34	Male	No		Yes	FL resident	04/02/20
8,921	Dade	90	Male	No		Yes	FL resident	04/02/20
8,922	Dade	91	Male	No		Yes	FL resident	04/02/20
8,923	Dade	61	Female	No		Yes	FL resident	04/02/20
8,924	Dade	71	Male	No		No	FL resident	04/02/20
8,925	Dade	44	Female	No		Yes	FL resident	04/02/20
8,926	Dade	53	Male	No		Yes	FL resident	04/02/20
8,927	Dade	53	Male	No		Yes	FL resident	04/02/20
8,928	Dade	28	Male	Unknown		Unknown	FL resident	04/02/20
8,929	Dade	58	Female	No		Yes	FL resident	04/02/20
8,930	Dade	31	Female	No		Unknown	FL resident	04/02/20
8,931	Dade	25	Male	Yes	FL; TX	Yes	FL resident	04/02/20
8,932	Dade	78	Female	No		Yes	FL resident	04/02/20
8,933	Dade	70	Female	No		Yes	FL resident	04/02/20
8,934	Dade	59	Female	Unknown		Unknown	FL resident	04/02/20
8,935	Dade	25	Female	No		Yes	FL resident	04/02/20
8,936	Dade	86	Male	Unknown		Unknown	FL resident	04/02/20
8,937	Dade	59	Male	No		No	FL resident	04/02/20
8,938	Dade	68	Female	Unknown		Unknown	FL resident	04/02/20
8,939	Dade	58	Male	No		Unknown	FL resident	04/02/20
8,940	Dade	82	Female	Unknown		Unknown	FL resident	04/02/20
8,941	Dade	73	Male	No		Yes	FL resident	04/02/20
8,942	Dade	68	Male	No		Yes	FL resident	04/02/20
8,943	Dade	66	Male	No		No	FL resident	04/02/20
8,944	Dade	48	Male	Yes	FL; NC	Yes	FL resident	04/02/20
8,945	Dade	52	Female	Yes	FL; SPAIN	Yes	FL resident	04/02/20
8,946	Dade	30	Male	Unknown		Unknown	FL resident	04/02/20
8,947	Dade	59	Female	No		No	FL resident	04/02/20
8,948	Dade	75	Female	No		No	FL resident	04/02/20
8,949	Dade	35	Female	Unknown		Yes	FL resident	04/02/20
8,950	Dade	64	Male	No		Unknown	FL resident	04/02/20

Coronavirus: line list of cases

Data verified as of Apr 26, 2020 at 10 AM

Data in this report are provisional and subject to change.

Case	County	Age	Gender	Travel related	Travel detail	Contact with a confirmed case	Jurisdiction	Date case counted
8,951	Dade	44	Female	No		Unknown	FL resident	04/02/20
8,952	Dade	44	Male	No		Unknown	FL resident	04/02/20
8,953	Dade	50	Female	No		No	FL resident	04/02/20
8,954	Dade	69	Male	No		Unknown	FL resident	04/02/20
8,955	Dade	43	Male	No		Yes	FL resident	04/02/20
8,956	Dade	27	Female	Unknown		Unknown	FL resident	04/02/20
8,957	Dade	37	Female	No		Yes	FL resident	04/02/20
8,958	Dade	65	Female	Unknown		No	FL resident	04/02/20
8,959	Dade	47	Male	Yes	FL; SPAIN	Unknown	FL resident	04/02/20
8,960	Dade	68	Male	No		Yes	FL resident	04/02/20
8,961	Dade	36	Male	Yes	CUBA; FL	Yes	FL resident	04/02/20
8,962	Dade	28	Male	Unknown		Yes	FL resident	04/02/20
8,963	Dade	65	Female	No		Yes	FL resident	04/02/20
8,964	Dade	48	Male	No		Unknown	FL resident	04/02/20
8,965	Dade	55	Male	No		Unknown	FL resident	04/02/20
8,966	Dade	55	Male	No			FL resident	04/02/20
8,967	Dade	70	Female	Unknown		Unknown	FL resident	04/02/20
8,968	Dade	48	Female	No		Unknown	FL resident	04/02/20
8,969	Dade	25	Male	No		Unknown	FL resident	04/02/20
8,970	Dade	32	Male	No		Unknown	FL resident	04/02/20
8,971	Dade	60	Female	No		No	FL resident	04/02/20
8,972	Dade	71	Female	No		Unknown	FL resident	04/02/20
8,973	Dade	57	Female	No		Yes	FL resident	04/02/20
8,974	Dade	56	Female	No			FL resident	04/02/20
8,975	Dade	66	Female	No		Yes	FL resident	04/02/20
8,976	Dade	71	Male	Unknown		No	FL resident	04/02/20
8,977	Dade	54	Male	No		Yes	FL resident	04/02/20
8,978	Dade	53	Female	No		Yes	FL resident	04/02/20
8,979	Dade	18	Female	No		Yes	FL resident	04/02/20
8,980	Dade	33	Male	No		Unknown	FL resident	04/02/20
8,981	Dade	45	Male	Unknown			FL resident	04/02/20
8,982	Dade	79	Male	No		Yes	FL resident	04/02/20
8,983	Dade	54	Female	No		No	FL resident	04/02/20
8,984	Dade	51	Female	No		No	FL resident	04/02/20
8,985	Dade	31	Female	No		No	FL resident	04/02/20
8,986	Dade	41	Male	No		Unknown	FL resident	04/02/20
8,987	Dade	42	Male	No		No	FL resident	04/02/20
8,988	Dade	40	Female	Unknown		Unknown	FL resident	04/02/20
8,989	Dade	41	Male	Unknown		Unknown	FL resident	04/02/20
8,990	Dade	40	Female	Unknown		Yes	FL resident	04/02/20
8,991	Dade	56	Female	No		Yes	FL resident	04/02/20
8,992	Dade	48	Female	Unknown		Unknown	FL resident	04/02/20
8,993	Dade	30	Male	Unknown		Yes	FL resident	04/02/20
8,994	Dade	43	Female	No		Unknown	FL resident	04/02/20
8,995	Dade	32	Female	Yes	CUBA	Unknown	FL resident	04/02/20
8,996	Dade	30	Male	Unknown		Unknown	FL resident	04/02/20
8,997	Dade	58	Female	Yes	MEXICO	Yes	FL resident	04/02/20
8,998	Dade	51	Male	No		Unknown	FL resident	04/02/20
8,999	Dade	63	Female	No		Unknown	FL resident	04/02/20
9,000	Dade	47	Male	No		No	FL resident	04/02/20
9,001	Dade	46	Female	No		No	FL resident	04/02/20
9,002	Dade	75	Male	No		Yes	FL resident	04/02/20
9,003	Dade	60	Male	Unknown		Unknown	FL resident	04/02/20
9,004	Dade	42	Male	Unknown		Unknown	FL resident	04/02/20
9,005	Dade	34	Male	Unknown		Unknown	FL resident	04/02/20
9,006	Dade	65	Male	Unknown		Unknown	FL resident	04/02/20
9,007	Dade	52	Male	No		No	FL resident	04/02/20
9,008	Dade	40	Male	Unknown		Unknown	FL resident	04/02/20
9,009	Dade	38	Female	No		Yes	FL resident	04/02/20
9,010	Dade	54	Male	No		Unknown	FL resident	04/02/20
9,011	Dade	26	Male	No		Yes	FL resident	04/02/20
9,012	Dade	21	Female	Unknown		Unknown	FL resident	04/02/20

Coronavirus: line list of cases

Data verified as of Apr 26, 2020 at 10 AM

Data in this report are provisional and subject to change.

Case	County	Age	Gender	Travel related	Travel detail	Contact with a confirmed case	Jurisdiction	Date case counted
9,013	Dade	59	Female	No		Unknown	FL resident	04/02/20
9,014	Dade	45	Female	No		No	FL resident	04/02/20
9,015	Dade	61	Female	Unknown		Yes	FL resident	04/02/20
9,016	Dade	64	Male	Unknown		Yes	FL resident	04/02/20
9,017	Dade	55	Male	No		No	FL resident	04/02/20
9,018	Dade	65	Female	No		Yes	FL resident	04/02/20
9,019	Dade	63	Male	No		Unknown	FL resident	04/02/20
9,020	Dade	79	Female	Unknown		Unknown	FL resident	04/02/20
9,021	Dade	54	Male	Unknown		No	FL resident	04/02/20
9,022	Dade	66	Female	Yes	ECUADOR	No	FL resident	04/02/20
9,023	Dade	66	Male	No		Unknown	FL resident	04/02/20
9,024	Dade	45	Female	Yes	NY	Yes	FL resident	04/02/20
9,025	Dade	0	Male	Unknown		Unknown	FL resident	04/02/20
9,026	Dade	20	Female	Unknown			FL resident	04/02/20
9,027	Dade	82	Female	No		No	FL resident	04/02/20
9,028	Dade	49	Female	Unknown			FL resident	04/02/20
9,029	Dade	36	Female	Unknown			FL resident	04/02/20
9,030	Dade	20	Female	Unknown		Unknown	FL resident	04/02/20
9,031	Dade	66	Male	Unknown		Yes	FL resident	04/02/20
9,032	Dade	65	Female	Unknown		No	FL resident	04/02/20
9,033	Dade	48	Male	No		No	FL resident	04/02/20
9,034	Dade	61	Female	Unknown			FL resident	04/02/20
9,035	Dade	43	Male	No		Unknown	FL resident	04/02/20
9,036	Dade	69	Female	No		Yes	FL resident	04/02/20
9,037	Dade	66	Male	Unknown		No	FL resident	04/02/20
9,038	Dade	37	Male	Unknown			FL resident	04/02/20
9,039	Dade	84	Female	No		No	FL resident	04/02/20
9,040	Dade	48	Male	Yes	NY	Yes	FL resident	04/02/20
9,041	Dade	23	Female	No		Yes	FL resident	04/02/20
9,042	Dade	41	Male	Unknown			FL resident	04/02/20
9,043	Dade	25	Female	No		Yes	FL resident	04/02/20
9,044	Dade	23	Female	Unknown			FL resident	04/02/20
9,045	Dade	58	Female	No		Yes	FL resident	04/02/20
9,046	Dade	21	Female	No		Yes	FL resident	04/02/20
9,047	Dade	69	Male	Unknown		Unknown	FL resident	04/02/20
9,048	Dade	40	Female	No		No	FL resident	04/02/20
9,049	Dade	60	Male	No		No	FL resident	04/02/20
9,050	Dade	67	Male	Unknown		Yes	FL resident	04/02/20
9,051	Dade	45	Female	Unknown			FL resident	04/02/20
9,052	Dade	30	Female	No		Unknown	FL resident	04/02/20
9,053	Dade	32	Female	Unknown			FL resident	04/02/20
9,054	Dade	27	Male	Unknown			FL resident	04/02/20
9,055	Dade	50	Male	Unknown			FL resident	04/02/20
9,056	Dade	45	Male	Unknown			FL resident	04/02/20
9,057	Dade	41	Female	Unknown		No	FL resident	04/02/20
9,058	Dade	63	Male	Unknown			FL resident	04/02/20
9,059	Dade	32	Female	No		Yes	FL resident	04/02/20
9,060	Dade	36	Female	Unknown		Yes	FL resident	04/02/20
9,061	Dade	46	Female	Unknown		Yes	FL resident	04/02/20
9,062	Dade	38	Female	Unknown			FL resident	04/02/20
9,063	Dade	52	Male	No		No	FL resident	04/02/20
9,064	Dade	46	Female	No		Yes	FL resident	04/02/20
9,065	Dade	58	Male	Unknown			FL resident	04/02/20
9,066	Dade	42	Male	Unknown			FL resident	04/02/20
9,067	Dade	58	Male	Unknown			FL resident	04/02/20
9,068	Dade	32	Male	No			FL resident	04/02/20
9,069	Dade	56	Male	Yes	BRAZIL	Unknown	FL resident	04/02/20
9,070	Dade	45	Male	No		Unknown	FL resident	04/02/20
9,071	Dade	51	Male	Unknown		No	FL resident	04/02/20
9,072	Dade	53	Female	Unknown		Unknown	FL resident	04/02/20
9,073	Dade	30	Female	Yes	FRANCE; SPAIN; UNITED KINGDOM	Yes	FL resident	04/02/20

Coronavirus: line list of cases

Data verified as of Apr 26, 2020 at 10 AM

Data in this report are provisional and subject to change.

Case	County	Age	Gender	Travel related	Travel detail	Contact with a confirmed case	Jurisdiction	Date case counted
9,074	Dade	44	Male	No		Yes	FL resident	04/02/20
9,075	Dade	32	Male	Yes	FRANCE; SPAIN; UNITED KINGDOM	Yes	FL resident	04/02/20
9,076	Dade	30	Male	No		No	FL resident	04/02/20
9,077	Dade	58	Male	Unknown			FL resident	04/02/20
9,078	Dade	68	Female	Yes	BELGIUM; SPAIN	Yes	FL resident	04/02/20
9,079	Dade	69	Male	Unknown		Yes	FL resident	04/02/20
9,080	Dade	65	Male	Unknown		No	FL resident	04/02/20
9,081	Dade	41	Female	Unknown			FL resident	04/02/20
9,082	Dade	53	Male	Unknown			FL resident	04/02/20
9,083	Dade	73	Male	Yes	BELGIUM; SPAIN	Yes	FL resident	04/02/20
9,084	Dade	41	Male	Unknown			FL resident	04/02/20
9,085	Dade	40	Male	Unknown			FL resident	04/02/20
9,086	Dade	68	Male	Unknown		Yes	FL resident	04/02/20
9,087	Dade	33	Male	Unknown			FL resident	04/02/20
9,088	Dade	28	Male	No		Yes	FL resident	04/02/20
9,089	Dade	33	Male	No		Unknown	FL resident	04/02/20
9,090	Dade	46	Male	Unknown		Unknown	FL resident	04/02/20
9,091	Dade	34	Female	No		Yes	FL resident	04/02/20
9,092	Dade	24	Male	Unknown		Unknown	FL resident	04/02/20
9,093	Dade	31	Female	No		Unknown	FL resident	04/02/20
9,094	Dade	25	Male	Unknown			FL resident	04/02/20
9,095	Dade	25	Female	No		No	FL resident	04/02/20
9,096	Dade	30	Male	No		No	FL resident	04/02/20
9,097	Dade	81	Female	No		Unknown	FL resident	04/02/20
9,098	Dade	28	Female	No		No	FL resident	04/02/20
9,099	Dade	17	Female	No		No	FL resident	04/02/20
9,100	Dade	33	Male	No			FL resident	04/02/20
9,101	Dade	79	Male	No		Yes	FL resident	04/02/20
9,102	Dade	54	Female	No		Yes	FL resident	04/02/20
9,103	Dade	35	Male	No		No	FL resident	04/02/20
9,104	Dade	27	Male	Unknown		Yes	FL resident	04/02/20
9,105	Dade	7	Female	No		Yes	FL resident	04/02/20
9,106	Dade	32	Male	No		Yes	FL resident	04/02/20
9,107	Dade	43	Male	No		Yes	FL resident	04/02/20
9,108	Dade	37	Male	No		Yes	FL resident	04/02/20
9,109	Dade	61	Male	Unknown		Yes	FL resident	04/02/20
9,110	Dade	11	Male	No		Yes	FL resident	04/02/20
9,111	Dade	39	Male	No		No	FL resident	04/02/20
9,112	Dade	28	Female	No		Yes	FL resident	04/02/20
9,113	Dade	50	Male	No		No	FL resident	04/02/20
9,114	Dade	54	Male	No		No	FL resident	04/02/20
9,115	Dade	78	Female	Unknown		Unknown	FL resident	04/02/20
9,116	Dade	35	Male	No		No	FL resident	04/02/20
9,117	Dade	22	Female	Unknown		Unknown	FL resident	04/02/20
9,118	Dade	36	Male	Unknown		No	FL resident	04/02/20
9,119	Dade	20	Female	No		No	FL resident	04/02/20
9,120	Dade	48	Female	No		No	FL resident	04/02/20
9,121	Dade	38	Male	Unknown		Yes	FL resident	04/02/20
9,122	Dade	62	Female	Unknown		Yes	FL resident	04/02/20
9,123	Dade	55	Female	No		Yes	FL resident	04/02/20
9,124	Dade	87	Female	No		Yes	FL resident	04/02/20
9,125	Dade	78	Male	No		Unknown	FL resident	04/02/20
9,126	Dade	72	Male	No		Yes	FL resident	04/02/20
9,127	Dade	90	Male	No		Yes	FL resident	04/02/20
9,128	Dade	37	Female	No		Unknown	FL resident	04/02/20
9,129	Dade	57	Female	Unknown		Yes	FL resident	04/02/20
9,130	Dade	57	Female	Unknown		No	FL resident	04/02/20
9,131	Dade	41	Female	No		Yes	FL resident	04/02/20
9,132	Dade	35	Male	Unknown			FL resident	04/02/20
9,133	Dade	46	Female	Unknown			FL resident	04/02/20
9,134	Dade	27	Female	Unknown			FL resident	04/02/20

Coronavirus: line list of cases

Data verified as of Apr 26, 2020 at 10 AM

Data in this report are provisional and subject to change.

Case	County	Age	Gender	Travel related	Travel detail	Contact with a confirmed case	Jurisdiction	Date case counted
9,135	Dade	33	Female	Unknown			FL resident	04/02/20
9,136	Dade	30	Female	Unknown			FL resident	04/02/20
9,137	Dade	67	Male	Unknown		Yes	FL resident	04/02/20
9,138	Dade	68	Female	Unknown		No	FL resident	04/02/20
9,139	Dade	57	Male	Unknown			FL resident	04/02/20
9,140	Dade	24	Female	Unknown			FL resident	04/02/20
9,141	Dade	54	Male	Unknown			FL resident	04/02/20
9,142	Dade	41	Male	Unknown			FL resident	04/02/20
9,143	Dade	57	Female	Unknown			FL resident	04/02/20
9,144	Dade	50	Female	Unknown			FL resident	04/02/20
9,145	Dade	48	Male	Unknown			FL resident	04/02/20
9,146	Dade	60	Female	Unknown			FL resident	04/02/20
9,147	Dade	36	Female	Unknown			FL resident	04/02/20
9,148	Dade	41	Female	Unknown			FL resident	04/02/20
9,149	Dade	68	Male	No		No	FL resident	04/02/20
9,150	Dade	70	Male	No		Yes	FL resident	04/02/20
9,151	Dade	46	Male	Unknown			FL resident	04/02/20
9,152	Dade	79	Male	No		Unknown	FL resident	04/02/20
9,153	Dade	56	Female	No		Yes	FL resident	04/02/20
9,154	Dade	71	Female	Unknown		Unknown	FL resident	04/02/20
9,155	Dade	65	Male	Unknown			FL resident	04/02/20
9,156	Dade	60	Male	Unknown		Yes	FL resident	04/02/20
9,157	Dade	39	Male	Unknown			FL resident	04/02/20
9,158	Dade	49	Female	No		Yes	FL resident	04/02/20
9,159	Dade	48	Male	Unknown			FL resident	04/02/20
9,160	Dade	52	Male	No		Yes	FL resident	04/02/20
9,161	Dade	34	Female	Unknown			FL resident	04/02/20
9,162	Dade	53	Male	Unknown			FL resident	04/02/20
9,163	Dade	35	Male	Unknown			FL resident	04/02/20
9,164	Dade	46	Male	Unknown			FL resident	04/02/20
9,165	Dade	50	Male	Unknown			FL resident	04/02/20
9,166	Dade	27	Female	No		Yes	FL resident	04/02/20
9,167	Dade	53	Female	Unknown			FL resident	04/02/20
9,168	Dade	80	Male	Unknown		Unknown	FL resident	04/02/20
9,169	Dade	56	Female	Unknown		Yes	FL resident	04/02/20
9,170	Dade	44	Male	Unknown			FL resident	04/02/20
9,171	Dade	26	Male	Unknown			FL resident	04/02/20
9,172	Dade	59	Female	No		Yes	FL resident	04/02/20
9,173	Dade	48	Female	Unknown			FL resident	04/02/20
9,174	Dade	55	Male	Unknown			FL resident	04/02/20
9,175	Dade	55	Female	No		Yes	FL resident	04/02/20
9,176	Dade	81	Female	Unknown		Unknown	FL resident	04/02/20
9,177	Dade	100	Male	No		Unknown	FL resident	04/02/20
9,178	Dade	55	Male	No		Unknown	FL resident	04/02/20
9,179	Dade	32	Female	Unknown			FL resident	04/02/20
9,180	Dade	22	Female	Unknown			FL resident	04/02/20
9,181	Dade	25	Male	Unknown			FL resident	04/02/20
9,182	Dade	47	Male	Unknown			FL resident	04/02/20
9,183	Dade	31	Female	Unknown			FL resident	04/02/20
9,184	Dade	44	Female	Unknown			FL resident	04/02/20
9,185	Dade	30	Male	Unknown			FL resident	04/02/20
9,186	Dade	28	Male	Unknown			FL resident	04/02/20
9,187	Dade	67	Female	Unknown			FL resident	04/02/20
9,188	Dade	47	Female	No		Yes	FL resident	04/02/20
9,189	Dade	33	Female	Unknown			FL resident	04/02/20
9,190	Dade	52	Female	No		Yes	FL resident	04/02/20
9,191	Dade	52	Male	Unknown			FL resident	04/02/20
9,192	Dade	79	Male	Unknown			FL resident	04/02/20
9,193	Dade	53	Male	Unknown			FL resident	04/02/20
9,194	Dade	24	Female	Unknown		Yes	FL resident	04/02/20
9,195	Dade	53	Female	Unknown		Yes	FL resident	04/02/20
9,196	Dade	44	Female	Unknown			FL resident	04/02/20

Coronavirus: line list of cases

Data verified as of Apr 26, 2020 at 10 AM

Data in this report are provisional and subject to change.

Case	County	Age	Gender	Travel related	Travel detail	Contact with a confirmed case	Jurisdiction	Date case counted
9,197	Dade	56	Male	Unknown			FL resident	04/02/20
9,198	Dade	53	Female	Unknown			FL resident	04/02/20
9,199	Dade	80	Female	No		Unknown	FL resident	04/02/20
9,200	Dade	24	Male	Unknown			FL resident	04/02/20
9,201	Dade	59	Female	Yes	COLOMBIA	Yes	FL resident	04/02/20
9,202	Dade	61	Female	Unknown			FL resident	04/02/20
9,203	Dade	60	Male	No		Yes	FL resident	04/02/20
9,204	Dade	56	Female	Unknown			FL resident	04/02/20
9,205	Dade	28	Male	Unknown			FL resident	04/02/20
9,206	Dade	73	Female	No		Yes	FL resident	04/02/20
9,207	Dade	61	Female	No		Yes	FL resident	04/02/20
9,208	Dade	29	Male	Unknown			FL resident	04/02/20
9,209	Dade	47	Male	Unknown			FL resident	04/02/20
9,210	Dade	62	Male	No		Yes	FL resident	04/02/20
9,211	Dade	61	Female	No		Unknown	FL resident	04/02/20
9,212	Dade	39	Male	No		No	FL resident	04/02/20
9,213	Dade	9	Female	No		Yes	FL resident	04/02/20
9,214	Dade	68	Male	No		Yes	FL resident	04/02/20
9,215	Dade	22	Female	No		No	FL resident	04/02/20
9,216	Dade	79	Male	Unknown		Yes	FL resident	04/02/20
9,217	Dade	67	Female	Unknown		Yes	FL resident	04/02/20
9,218	Dade	79	Male	No		Yes	FL resident	04/02/20
9,219	Dade	30	Male	No		Yes	FL resident	04/02/20
9,220	Dade	53	Male	No		Yes	FL resident	04/02/20
9,221	Dade	32	Male	No		Yes	FL resident	04/02/20
9,222	Dade	23	Male	No		No	FL resident	04/02/20
9,223	Dade	33	Male	No		Unknown	FL resident	04/02/20
9,224	Dade	58	Male	No		Unknown	FL resident	04/02/20
9,225	Dade	69	Female	No		No	FL resident	04/02/20
9,226	Dade	81	Male	No		Unknown	FL resident	04/02/20
9,227	Dade	53	Male	Unknown			FL resident	04/02/20
9,228	Dade	47	Male	Unknown			FL resident	04/02/20
9,229	Dade	69	Male	No		No	FL resident	04/02/20
9,230	Dade	49	Male	No		Yes	FL resident	04/02/20
9,231	Dade	38	Female	No		Yes	FL resident	04/02/20
9,232	Dade	27	Female	Unknown			FL resident	04/02/20
9,233	Dade	29	Female	Unknown			FL resident	04/02/20
9,234	Dade	62	Male	No		Yes	FL resident	04/02/20
9,235	Dade	31	Female	No		No	FL resident	04/02/20
9,236	Dade	21	Male	No		Unknown	FL resident	04/02/20
9,237	Dade	72	Female	No		Unknown	FL resident	04/02/20
9,238	Dade	67	Female	No		Yes	FL resident	04/02/20
9,239	Dade	56	Male	No		No	FL resident	04/02/20
9,240	Dade	30	Male	Unknown			FL resident	04/02/20
9,241	Dade	54	Male	Unknown			FL resident	04/02/20
9,242	Dade	75	Female	No		Yes	FL resident	04/02/20
9,243	Dade	31	Female	Unknown			FL resident	04/02/20
9,244	Dade	58	Female	Unknown			FL resident	04/02/20
9,245	Dade	30	Male	No		No	FL resident	04/02/20
9,246	Dade	70	Male	No		Yes	FL resident	04/02/20
9,247	Dade	42	Male	Unknown			FL resident	04/02/20
9,248	Dade	72	Male	No		Yes	FL resident	04/02/20
9,249	Dade	45	Male	No		Unknown	FL resident	04/02/20
9,250	Dade	23	Female	Unknown		Unknown	FL resident	04/02/20
9,251	Dade	24	Male	No		Yes	FL resident	04/02/20
9,252	Dade	52	Male	No		Unknown	FL resident	04/02/20
9,253	Dade	68	Male	Unknown		No	FL resident	04/02/20
9,254	Dade	43	Female	Yes	FL; NY	Unknown	FL resident	04/02/20
9,255	Dade	48	Female	No		Yes	FL resident	04/02/20
9,256	Dade	55	Female	Unknown			FL resident	04/02/20
9,257	Dade	25	Female	No		Yes	FL resident	04/02/20
9,258	Dade	75	Male	No		Yes	FL resident	04/02/20

Coronavirus: line list of cases

Data verified as of Apr 26, 2020 at 10 AM

Data in this report are provisional and subject to change.

Case	County	Age	Gender	Travel related	Travel detail	Contact with a confirmed case	Jurisdiction	Date case counted
9,259	Dade	51	Female	No		Yes	FL resident	04/02/20
9,260	Dade	20	Female	No		Unknown	FL resident	04/02/20
9,261	Dade	63	Male	Unknown			FL resident	04/02/20
9,262	Dade	59	Female	Unknown		Unknown	FL resident	04/02/20
9,263	Dade	48	Female	Unknown			FL resident	04/02/20
9,264	Dade	17	Female	Unknown		Unknown	FL resident	04/02/20
9,265	Dade	26	Female	No		Yes	FL resident	04/02/20
9,266	Dade	51	Male	Unknown			FL resident	04/02/20
9,267	Dade	42	Female	No		Unknown	FL resident	04/02/20
9,268	Dade	27	Male	No		Yes	FL resident	04/02/20
9,269	Dade	52	Female	Unknown			FL resident	04/02/20
9,270	Dade	44	Female	No		Unknown	FL resident	04/02/20
9,271	Dade	25	Female	No		Yes	FL resident	04/02/20
9,272	Dade	58	Female	Yes	AFRICA	Yes	FL resident	04/02/20
9,273	Dade	28	Male	Yes	TX	Unknown	FL resident	04/02/20
9,274	Dade	60	Male	Unknown		No	FL resident	04/02/20
9,275	Dade	35	Male	No		Unknown	FL resident	04/02/20
9,276	Dade	27	Male	Unknown			FL resident	04/02/20
9,277	Dade	48	Female	Unknown		Yes	FL resident	04/02/20
9,278	Dade	28	Female	Unknown		Unknown	FL resident	04/02/20
9,279	Dade	68	Male	No		Unknown	FL resident	04/02/20
9,280	Dade	54	Male	Unknown		Unknown	FL resident	04/02/20
9,281	Dade	22	Male	No		Yes	FL resident	04/02/20
9,282	Dade	41	Female	Unknown		Unknown	FL resident	04/02/20
9,283	Dade	82	Male	No		Yes	FL resident	04/02/20
9,284	Dade	61	Male	Unknown		No	FL resident	04/02/20
9,285	Dade	25	Male	Unknown		No	FL resident	04/02/20
9,286	Dade	63	Male	Unknown		No	FL resident	04/02/20
9,287	Dade	47	Female	Unknown		No	FL resident	04/02/20
9,288	Dade	66	Female	Unknown		Yes	FL resident	04/02/20
9,289	Dade	39	Female	Unknown		Yes	FL resident	04/02/20
9,290	Dade	59	Female	Unknown		Unknown	FL resident	04/02/20
9,291	Dade	36	Female	Unknown		Unknown	FL resident	04/02/20
9,292	Dade	60	Female	Unknown		No	FL resident	04/02/20
9,293	Dade	40	Male	Unknown		No	FL resident	04/02/20
9,294	Dade	68	Male	Unknown		Unknown	FL resident	04/02/20
9,295	Dade	54	Male	Unknown		No	FL resident	04/02/20
9,296	Dade	32	Male	Unknown		No	FL resident	04/02/20
9,297	Dade	86	Female	Unknown			FL resident	04/02/20
9,298	Dade	67	Female	Unknown			FL resident	04/02/20
9,299	Dade	42	Female	Unknown		No	FL resident	04/02/20
9,300	Dade	51	Female	Unknown			FL resident	04/02/20
9,301	Dade	28	Female	No		Yes	FL resident	04/02/20
9,302	Dade	32	Male	Unknown		No	FL resident	04/02/20
9,303	Dade	78	Female	Unknown		Yes	FL resident	04/02/20
9,304	Dade	50	Male	Unknown		No	FL resident	04/02/20
9,305	Dade	64	Female	Unknown		Yes	FL resident	04/02/20
9,306	Dade	50	Male	Unknown		Yes	FL resident	04/02/20
9,307	Dade	86	Female	Unknown		Yes	FL resident	04/02/20
9,308	Dade	65	Male	Unknown			FL resident	04/02/20
9,309	Dade	57	Male	Unknown		No	FL resident	04/02/20
9,310	Dade	36	Male	No		No	FL resident	04/02/20
9,311	Dade	99	Male	No		Unknown	FL resident	04/02/20
9,312	Dade	60	Male	No		No	FL resident	04/02/20
9,313	Dade	39	Male	Unknown		No	FL resident	04/02/20
9,314	Dade	45	Female	Unknown		Yes	FL resident	04/02/20
9,315	Dade	34	Female	Unknown		Unknown	FL resident	04/02/20
9,316	Dade	72	Male	No		No	FL resident	04/02/20
9,317	Dade	87	Male	No		Unknown	FL resident	04/02/20
9,318	Dade	71	Female	No		Unknown	FL resident	04/02/20
9,319	Dade	25	Female	Unknown		Unknown	FL resident	04/02/20
9,320	Dade	56	Female	Unknown		No	FL resident	04/02/20

Coronavirus: line list of cases

Data verified as of Apr 26, 2020 at 10 AM

Data in this report are provisional and subject to change.

Case	County	Age	Gender	Travel related	Travel detail	Contact with a confirmed case	Jurisdiction	Date case counted
9,321	Dade	61	Female	Unknown			FL resident	04/02/20
9,322	Dade	50	Male	No		Unknown	FL resident	04/02/20
9,323	Dade	47	Female	No		Yes	FL resident	04/02/20
9,324	Dade	39	Female	Unknown			FL resident	04/02/20
9,325	Dade	47	Female	Unknown			FL resident	04/02/20
9,326	Dade	38	Male	No		Yes	FL resident	04/02/20
9,327	Dade	76	Female	Unknown			FL resident	04/02/20
9,328	Dade	48	Female	No		Yes	FL resident	04/02/20
9,329	Dade	36	Female	Unknown			FL resident	04/02/20
9,330	Dade	51	Male	Unknown		No	FL resident	04/02/20
9,331	Dade	49	Female	Unknown		No	FL resident	04/02/20
9,332	Dade	21	Male	Unknown		No	FL resident	04/02/20
9,333	Dade	25	Male	No		No	FL resident	04/02/20
9,334	Dade	39	Male	No		Yes	FL resident	04/02/20
9,335	Dade	50	Male	No		No	FL resident	04/02/20
9,336	Dade	45	Male	Unknown		Yes	FL resident	04/02/20
9,337	Dade	52	Male	No		Unknown	FL resident	04/02/20
9,338	Dade	48	Female	Unknown		No	FL resident	04/02/20
9,339	Dade	48	Male	Unknown		Yes	FL resident	04/02/20
9,340	Dade	47	Female	No		Yes	FL resident	04/02/20
9,341	Dade	35	Male	No		Unknown	FL resident	04/02/20
9,342	Dade	74	Male	No		Yes	FL resident	04/02/20
9,343	Dade	46	Female	Unknown			FL resident	04/02/20
9,344	Dade	73	Female	No		No	FL resident	04/02/20
9,345	Dade	45	Male	Yes	AUSTRALIA; PUERTO RICO	No	FL resident	04/02/20
9,346	Dade	37	Female	Yes	CO; FL	Yes	FL resident	04/02/20
9,347	Dade	68	Male	Unknown		No	FL resident	04/02/20
9,348	Dade	65	Male	Unknown			FL resident	04/02/20
9,349	Dade	88	Male	Unknown		Yes	FL resident	04/02/20
9,350	Dade	49	Male	Unknown			FL resident	04/02/20
9,351	Dade	29	Female	Unknown			FL resident	04/02/20
9,352	Dade	48	Female	Unknown		No	FL resident	04/02/20
9,353	Dade	80	Male	No		Yes	FL resident	04/02/20
9,354	Dade	65	Female	No		Yes	FL resident	04/02/20
9,355	Dade	67	Male	Unknown		Unknown	FL resident	04/02/20
9,356	Dade	68	Female	No		No	FL resident	04/02/20
9,357	Dade	21	Female	No		Unknown	FL resident	04/02/20
9,358	Dade	52	Male	No		Unknown	FL resident	04/02/20
9,359	Dade	67	Male	No		Yes	FL resident	04/02/20
9,360	Dade	21	Female	Unknown		No	FL resident	04/02/20
9,361	Dade	51	Female	Unknown			FL resident	04/02/20
9,362	Dade	28	Male	Unknown		No	FL resident	04/02/20
9,363	Dade	49	Female	No		Unknown	FL resident	04/02/20
9,364	Dade	66	Male	No		Yes	FL resident	04/02/20
9,365	Dade	35	Male	No		No	FL resident	04/02/20
9,366	Dade	30	Male	No		No	FL resident	04/02/20
9,367	Dade	55	Male	No		Yes	FL resident	04/02/20
9,368	Dade	25	Male	No		No	FL resident	04/02/20
9,369	Dade	41	Male	Unknown			FL resident	04/02/20
9,370	Dade	61	Male	Unknown			FL resident	04/02/20
9,371	Dade	49	Female	No		No	FL resident	04/02/20
9,372	Dade	48	Female	No		Yes	FL resident	04/02/20
9,373	Dade	63	Female	No		Yes	FL resident	04/02/20
9,374	Dade	26	Female	No		Yes	FL resident	04/02/20
9,375	Dade	54	Male	No		Yes	FL resident	04/02/20
9,376	Dade	77	Male	Unknown		Unknown	FL resident	04/02/20
9,377	Dade	75	Male	No		Yes	FL resident	04/02/20
9,378	Dade	60	Male	No		Unknown	FL resident	04/02/20
9,379	Dade	82	Female	No		Unknown	FL resident	04/02/20
9,380	Dade	69	Male	No		No	FL resident	04/02/20
9,381	Dade	47	Female	No		No	FL resident	04/02/20
9,382	Dade	53	Male	Yes	FL; ITALY	No	FL resident	04/02/20

Coronavirus: line list of cases

Data verified as of Apr 26, 2020 at 10 AM

Data in this report are provisional and subject to change.

Case	County	Age	Gender	Travel related	Travel detail	Contact with a confirmed case	Jurisdiction	Date case counted
9,383	Dade	31	Female	No		Yes	FL resident	04/02/20
9,384	Dade	34	Male	No		Yes	FL resident	04/02/20
9,385	Dade	71	Male	No		Yes	FL resident	04/02/20
9,386	Dade	88	Female	Unknown		Yes	FL resident	04/02/20
9,387	Dade	74	Female	No		Yes	FL resident	04/02/20
9,388	Dade	29	Female	No		Yes	FL resident	04/02/20
9,389	Dade	50	Male	No		Yes	FL resident	04/02/20
9,390	Dade	36	Female	No		No	FL resident	04/03/20
9,391	Dade	33	Male	Unknown		No	FL resident	04/03/20
9,392	Dade	54	Male	No		No	FL resident	04/03/20
9,393	Dade	52	Male	No		No	FL resident	04/03/20
9,394	Dade	69	Female	Unknown			FL resident	04/03/20
9,395	Dade	68	Female	Unknown		Yes	FL resident	04/03/20
9,396	Dade	59	Female	Unknown			FL resident	04/03/20
9,397	Dade	37	Male	Unknown			FL resident	04/03/20
9,398	Dade	33	Female	Unknown			FL resident	04/03/20
9,399	Dade	29	Male	Unknown			FL resident	04/03/20
9,400	Dade	41	Male	Unknown			FL resident	04/03/20
9,401	Dade	53	Male	Unknown			FL resident	04/03/20
9,402	Dade	21	Male	Unknown			FL resident	04/03/20
9,403	Dade	21	Female	Unknown			FL resident	04/03/20
9,404	Dade	39	Female	Unknown			FL resident	04/03/20
9,405	Dade	64	Male	Unknown			FL resident	04/03/20
9,406	Dade	44	Male	No		Unknown	FL resident	04/03/20
9,407	Dade	55	Female	No		Yes	FL resident	04/03/20
9,408	Dade	47	Female	Unknown			FL resident	04/03/20
9,409	Dade	37	Female	Unknown			FL resident	04/03/20
9,410	Dade	44	Male	Unknown			FL resident	04/03/20
9,411	Dade	58	Male	Unknown			FL resident	04/03/20
9,412	Dade	40	Male	No		No	FL resident	04/03/20
9,413	Dade	59	Female	No		Yes	FL resident	04/03/20
9,414	Dade	44	Male	No		Unknown	FL resident	04/03/20
9,415	Dade	52	Female	No		Unknown	FL resident	04/03/20
9,416	Dade	90	Female	No		No	FL resident	04/03/20
9,417	Dade	34	Female	No		Yes	FL resident	04/03/20
9,418	Dade	80	Male	No		No	FL resident	04/03/20
9,419	Dade	45	Female	No		Yes	FL resident	04/03/20
9,420	Dade	22	Female	No		Unknown	FL resident	04/03/20
9,421	Dade	70	Male	No		Unknown	FL resident	04/03/20
9,422	Dade	20	Female	No		Yes	FL resident	04/03/20
9,423	Dade	12	Female	No		Yes	FL resident	04/03/20
9,424	Dade	59	Male	No		No	FL resident	04/03/20
9,425	Dade	65	Female	Unknown			FL resident	04/03/20
9,426	Dade	36	Male	Unknown		Unknown	FL resident	04/03/20
9,427	Dade	45	Male	Unknown			FL resident	04/03/20
9,428	Dade	30	Female	Unknown			FL resident	04/03/20
9,429	Dade	28	Female	No		Unknown	FL resident	04/03/20
9,430	Dade	22	Female	No		No	FL resident	04/03/20
9,431	Dade	40	Female	No		Yes	FL resident	04/03/20
9,432	Dade	59	Female	No		No	FL resident	04/03/20
9,433	Dade	65	Male	Unknown			FL resident	04/03/20
9,434	Dade	26	Female	No		No	FL resident	04/03/20
9,435	Dade	29	Female	No		No	FL resident	04/03/20
9,436	Dade	46	Female	No		Unknown	FL resident	04/03/20
9,437	Dade	68	Male	No		No	FL resident	04/03/20
9,438	Dade	41	Female	No		Yes	FL resident	04/03/20
9,439	Dade	62	Female	No		No	FL resident	04/03/20
9,440	Dade	52	Female	No		Unknown	FL resident	04/03/20
9,441	Dade	51	Female	No		Unknown	FL resident	04/03/20
9,442	Dade	50	Female	No		Unknown	FL resident	04/03/20
9,443	Dade	67	Male	Unknown		No	FL resident	04/03/20
9,444	Dade	36	Female	No		Yes	FL resident	04/03/20

Coronavirus: line list of cases

Data verified as of Apr 26, 2020 at 10 AM

Data in this report are provisional and subject to change.

Case	County	Age	Gender	Travel related	Travel detail	Contact with a confirmed case	Jurisdiction	Date case counted
9,445	Dade	39	Male	Unknown			FL resident	04/03/20
9,446	Dade	60	Female	Unknown			FL resident	04/03/20
9,447	Dade	38	Male	Unknown			FL resident	04/03/20
9,448	Dade	2	Male	No		Yes	FL resident	04/03/20
9,449	Dade	49	Male	No		No	FL resident	04/03/20
9,450	Dade	51	Male	No		Yes	FL resident	04/03/20
9,451	Dade	42	Male	No		Yes	FL resident	04/03/20
9,452	Dade	61	Female	No		Yes	FL resident	04/03/20
9,453	Dade	22	Female	No		Yes	FL resident	04/03/20
9,454	Dade	57	Male	No		Yes	FL resident	04/03/20
9,455	Dade	41	Female	No		Yes	FL resident	04/03/20
9,456	Dade	37	Male	No		Yes	FL resident	04/03/20
9,457	Dade	29	Male	No		No	FL resident	04/03/20
9,458	Dade	44	Female	No		No	FL resident	04/03/20
9,459	Dade	44	Male	No		No	FL resident	04/03/20
9,460	Dade	67	Female	Unknown		No	FL resident	04/03/20
9,461	Dade	46	Male	No		No	FL resident	04/03/20
9,462	Dade	32	Male	No		No	FL resident	04/03/20
9,463	Dade	27	Female	No		Yes	FL resident	04/03/20
9,464	Dade	52	Male	No		No	FL resident	04/03/20
9,465	Dade	44	Male	Unknown			FL resident	04/03/20
9,466	Dade	26	Male	No		Unknown	FL resident	04/03/20
9,467	Dade	57	Male	No		Unknown	FL resident	04/03/20
9,468	Dade	80	Male	Unknown		No	FL resident	04/03/20
9,469	Dade	43	Female	Unknown			FL resident	04/03/20
9,470	Dade	66	Male	Unknown		No	FL resident	04/03/20
9,471	Dade	33	Female	No		Yes	FL resident	04/03/20
9,472	Dade	49	Male	Unknown		Yes	FL resident	04/03/20
9,473	Dade	25	Male	Unknown			FL resident	04/03/20
9,474	Dade	55	Male	No		Yes	FL resident	04/03/20
9,475	Dade	34	Female	Unknown			FL resident	04/03/20
9,476	Dade	1	Male	Unknown			FL resident	04/03/20
9,477	Dade	64	Male	No		Unknown	FL resident	04/03/20
9,478	Dade	35	Male	No		No	FL resident	04/03/20
9,479	Dade	21	Female	Unknown			FL resident	04/03/20
9,480	Dade	62	Female	Unknown			FL resident	04/03/20
9,481	Dade	50	Male	Unknown			FL resident	04/03/20
9,482	Dade	60	Female	Unknown			FL resident	04/03/20
9,483	Dade	35	Female	Unknown			FL resident	04/03/20
9,484	Dade	49	Female	Unknown			FL resident	04/03/20
9,485	Dade	28	Male	Unknown			FL resident	04/03/20
9,486	Dade	33	Male	Unknown			FL resident	04/03/20
9,487	Dade	65	Male	Unknown		No	FL resident	04/03/20
9,488	Dade	36	Male	Yes	CA; FL	Unknown	FL resident	04/03/20
9,489	Dade	30	Male	No		No	FL resident	04/03/20
9,490	Dade	85	Male	Unknown		No	FL resident	04/03/20
9,491	Dade	45	Female	Yes	SPAIN	Yes	FL resident	04/03/20
9,492	Dade	50	Female	Unknown		No	FL resident	04/03/20
9,493	Dade	46	Female	No		Yes	FL resident	04/03/20
9,494	Dade	48	Male	No		Yes	FL resident	04/03/20
9,495	Dade	77	Female	No		Unknown	FL resident	04/03/20
9,496	Dade	21	Female	Unknown			FL resident	04/03/20
9,497	Dade	39	Female	Unknown			FL resident	04/03/20
9,498	Dade	76	Female	Unknown		Yes	FL resident	04/03/20
9,499	Dade	40	Male	No		No	FL resident	04/03/20
9,500	Dade	65	Male	Unknown		Unknown	FL resident	04/03/20
9,501	Dade	63	Male	No		No	FL resident	04/03/20
9,502	Dade	47	Male	No		No	FL resident	04/03/20
9,503	Dade	44	Male	No		No	FL resident	04/03/20
9,504	Dade	23	Male	No		Unknown	FL resident	04/03/20
9,505	Dade	80	Female	No		Unknown	FL resident	04/03/20
9,506	Dade	53	Female	No		Unknown	FL resident	04/03/20

Coronavirus: line list of cases

Data verified as of Apr 26, 2020 at 10 AM

Data in this report are provisional and subject to change.

Case	County	Age	Gender	Travel related	Travel detail	Contact with a confirmed case	Jurisdiction	Date case counted
9,507	Dade	46	Female	No		Unknown	FL resident	04/03/20
9,508	Dade	87	Male	No		No	FL resident	04/03/20
9,509	Dade	34	Male	No		Yes	FL resident	04/03/20
9,510	Dade	51	Female	Unknown		Yes	FL resident	04/03/20
9,511	Dade	64	Male	No		Unknown	FL resident	04/03/20
9,512	Dade	28	Male	No		Unknown	FL resident	04/03/20
9,513	Dade	31	Male	Unknown			FL resident	04/03/20
9,514	Dade	26	Male	No		Unknown	FL resident	04/03/20
9,515	Dade	35	Male	Unknown		Unknown	FL resident	04/03/20
9,516	Dade	41	Female	No		No	FL resident	04/03/20
9,517	Dade	38	Female	No		No	FL resident	04/03/20
9,518	Dade	34	Female	Unknown		No	FL resident	04/03/20
9,519	Dade	46	Female	No		Yes	FL resident	04/03/20
9,520	Dade	24	Male	No		No	FL resident	04/03/20
9,521	Dade	77	Male	Unknown			FL resident	04/03/20
9,522	Dade	33	Male	No		Yes	FL resident	04/03/20
9,523	Dade	36	Male	No		Yes	FL resident	04/03/20
9,524	Dade	48	Female	No		Yes	FL resident	04/03/20
9,525	Dade	40	Male	No		No	FL resident	04/03/20
9,526	Dade	35	Male	No		No	FL resident	04/03/20
9,527	Dade	45	Male	Unknown		Unknown	FL resident	04/03/20
9,528	Dade	29	Female	No		Yes	FL resident	04/03/20
9,529	Dade	27	Female	No		Yes	FL resident	04/03/20
9,530	Dade	49	Male	No		No	FL resident	04/03/20
9,531	Dade	28	Male	No		Yes	FL resident	04/03/20
9,532	Dade	44	Male	No		Yes	FL resident	04/03/20
9,533	Dade	27	Male	No		Yes	FL resident	04/03/20
9,534	Dade	17	Male	No		Yes	FL resident	04/03/20
9,535	Dade	60	Female	No		Yes	FL resident	04/03/20
9,536	Dade	58	Male	No		Yes	FL resident	04/03/20
9,537	Dade	86	Male	No		Unknown	FL resident	04/03/20
9,538	Dade	71	Male	Yes	FL; NY	Unknown	FL resident	04/03/20
9,539	Dade	58	Female	Unknown			FL resident	04/03/20
9,540	Dade	53	Female	No		No	FL resident	04/03/20
9,541	Dade	67	Male	No		Yes	FL resident	04/03/20
9,542	Dade	46	Female	No		No	FL resident	04/03/20
9,543	Dade	39	Male	Unknown			FL resident	04/03/20
9,544	Dade	33	Female	Unknown		Unknown	FL resident	04/03/20
9,545	Dade	26	Female	No		No	FL resident	04/03/20
9,546	Dade	27	Female	No		No	FL resident	04/03/20
9,547	Dade	48	Male	No		Yes	FL resident	04/03/20
9,548	Dade	66	Female	No		Yes	FL resident	04/03/20
9,549	Dade	51	Male	No		No	FL resident	04/03/20
9,550	Dade	50	Female	Unknown		Unknown	FL resident	04/03/20
9,551	Dade	56	Male	No		No	FL resident	04/03/20
9,552	Dade	52	Male	No		Yes	FL resident	04/03/20
9,553	Dade	30	Male	No		No	FL resident	04/03/20
9,554	Dade	30	Male	No		No	FL resident	04/03/20
9,555	Dade	28	Female	No		Yes	FL resident	04/03/20
9,556	Dade	31	Female	Yes	FL; PA	No	FL resident	04/03/20
9,557	Dade	64	Female	No		No	FL resident	04/03/20
9,558	Dade	31	Male	No		No	FL resident	04/03/20
9,559	Dade	64	Female	Unknown		Yes	FL resident	04/03/20
9,560	Dade	57	Male	No		Yes	FL resident	04/03/20
9,561	Dade	73	Male	Unknown			FL resident	04/03/20
9,562	Dade	27	Female	No		Yes	FL resident	04/03/20
9,563	Dade	44	Female	No		No	FL resident	04/03/20
9,564	Dade	51	Female	Yes	FL; GA	No	FL resident	04/03/20
9,565	Dade	22	Female	Yes	CA; FL	Yes	FL resident	04/03/20
9,566	Dade	77	Male	Unknown		Unknown	FL resident	04/03/20
9,567	Dade	32	Male	Unknown		Unknown	FL resident	04/03/20
9,568	Dade	45	Female	Unknown		Unknown	FL resident	04/03/20

Coronavirus: line list of cases

Data verified as of Apr 26, 2020 at 10 AM

Data in this report are provisional and subject to change.

Case	County	Age	Gender	Travel related	Travel detail	Contact with a confirmed case	Jurisdiction	Date case counted
9,569	Dade	68	Male	No		No	FL resident	04/03/20
9,570	Dade	52	Male	No		No	FL resident	04/03/20
9,571	Dade	50	Male	Unknown			FL resident	04/03/20
9,572	Dade	40	Male	Unknown		Unknown	FL resident	04/03/20
9,573	Dade	55	Male	No		No	FL resident	04/03/20
9,574	Dade	59	Female	Unknown		Yes	FL resident	04/03/20
9,575	Dade	46	Male	No		No	FL resident	04/03/20
9,576	Dade	54	Male	No		No	FL resident	04/03/20
9,577	Dade	67	Male	No		No	FL resident	04/03/20
9,578	Dade	66	Female	Unknown		Unknown	FL resident	04/03/20
9,579	Dade	48	Male	Unknown			FL resident	04/03/20
9,580	Dade	50	Female	Unknown			FL resident	04/03/20
9,581	Dade	25	Female	Unknown			FL resident	04/03/20
9,582	Dade	28	Male	Unknown			FL resident	04/03/20
9,583	Dade	55	Male	No		Yes	FL resident	04/03/20
9,584	Dade	57	Female	Unknown			FL resident	04/03/20
9,585	Dade	26	Male	No		No	FL resident	04/03/20
9,586	Dade	43	Male	No		Unknown	FL resident	04/03/20
9,587	Dade	49	Male	No		Yes	FL resident	04/03/20
9,588	Dade	29	Female	No		Yes	FL resident	04/03/20
9,589	Dade	20	Male	Yes	FL; SPAIN	No	FL resident	04/03/20
9,590	Dade	61	Female	No		No	FL resident	04/03/20
9,591	Dade	54	Female	No		Unknown	FL resident	04/03/20
9,592	Dade	22	Male	No		Unknown	FL resident	04/03/20
9,593	Dade	65	Male	Yes	FL; VENEZUELA	No	FL resident	04/03/20
9,594	Dade	56	Male	No		Yes	FL resident	04/03/20
9,595	Dade	18	Male	No		Yes	FL resident	04/03/20
9,596	Dade	43	Male	No		Unknown	FL resident	04/03/20
9,597	Dade	63	Female	No		Yes	FL resident	04/03/20
9,598	Dade	44	Male	No		Unknown	FL resident	04/03/20
9,599	Dade	25	Male	No		Yes	FL resident	04/03/20
9,600	Dade	58	Male	No		Unknown	FL resident	04/03/20
9,601	Dade	74	Female	Unknown			FL resident	04/03/20
9,602	Dade	55	Male	No		Unknown	FL resident	04/03/20
9,603	Dade	24	Male	No		Unknown	FL resident	04/03/20
9,604	Dade	44	Female	No		Yes	FL resident	04/03/20
9,605	Dade	56	Female	No		Yes	FL resident	04/03/20
9,606	Dade	65	Female	Unknown			FL resident	04/03/20
9,607	Dade	49	Female	No		Yes	FL resident	04/03/20
9,608	Dade	51	Female	Yes	Peru	Yes	FL resident	04/03/20
9,609	Dade	63	Female	No		Unknown	FL resident	04/03/20
9,610	Dade	57	Male	No		No	FL resident	04/03/20
9,611	Dade	64	Male	No		No	FL resident	04/03/20
9,612	Dade	47	Male	No		No	FL resident	04/03/20
9,613	Dade	63	Female	No		No	FL resident	04/03/20
9,614	Dade	44	Male	No		No	FL resident	04/03/20
9,615	Dade	44	Male	No		No	FL resident	04/03/20
9,616	Dade	53	Male	Unknown			FL resident	04/03/20
9,617	Dade	31	Male	No		Yes	FL resident	04/03/20
9,618	Dade	63	Female	No		Yes	FL resident	04/03/20
9,619	Dade	22	Female	No		Yes	FL resident	04/03/20
9,620	Dade	60	Male	No		Yes	FL resident	04/03/20
9,621	Dade	54	Female	No		Yes	FL resident	04/03/20
9,622	Dade	45	Female	No		Yes	FL resident	04/03/20
9,623	Dade	30	Female	No		Yes	FL resident	04/03/20
9,624	Dade	50	Female	No		Yes	FL resident	04/03/20
9,625	Dade	54	Male	No		Yes	FL resident	04/03/20
9,626	Dade	30	Male	No		Unknown	FL resident	04/03/20
9,627	Dade	50	Male	No		Unknown	FL resident	04/03/20
9,628	Dade	60	Female	No		Yes	FL resident	04/03/20
9,629	Dade	39	Male	No		Yes	FL resident	04/03/20
9,630	Dade	27	Male	Unknown			FL resident	04/03/20

Coronavirus: line list of cases

Data verified as of Apr 26, 2020 at 10 AM

Data in this report are provisional and subject to change.

Case	County	Age	Gender	Travel related	Travel detail	Contact with a confirmed case	Jurisdiction	Date case counted
9,631	Dade	27	Female	Unknown			FL resident	04/03/20
9,632	Dade	56	Male	No		Unknown	FL resident	04/03/20
9,633	Dade	52	Male	No		Unknown	FL resident	04/03/20
9,634	Dade	53	Male	No		Unknown	FL resident	04/03/20
9,635	Dade	43	Male	No		Yes	FL resident	04/03/20
9,636	Dade	52	Male	No		Unknown	FL resident	04/03/20
9,637	Dade	21	Male	No		Yes	FL resident	04/03/20
9,638	Dade	77	Male	Unknown			FL resident	04/03/20
9,639	Dade	47	Male	No		Unknown	FL resident	04/03/20
9,640	Dade	48	Male	No		Unknown	FL resident	04/03/20
9,641	Dade	41	Male	Unknown			FL resident	04/03/20
9,642	Dade	34	Male	No		Unknown	FL resident	04/03/20
9,643	Dade	25	Male	No		Unknown	FL resident	04/03/20
9,644	Dade	29	Female	No		Yes	FL resident	04/03/20
9,645	Dade	31	Female	Unknown			FL resident	04/03/20
9,646	Dade		Male	No		Yes	FL resident	04/03/20
9,647	Dade	27	Female	Unknown		Yes	FL resident	04/03/20
9,648	Dade	69	Female	No		Yes	FL resident	04/03/20
9,649	Dade	61	Female	No		Yes	FL resident	04/03/20
9,650	Dade	84	Female	Unknown			FL resident	04/03/20
9,651	Dade	41	Male	No		Unknown	FL resident	04/03/20
9,652	Dade	71	Female	Unknown		Yes	FL resident	04/03/20
9,653	Dade	34	Female	No		Unknown	FL resident	04/03/20
9,654	Dade	53	Female	No		Unknown	FL resident	04/03/20
9,655	Dade	68	Female	Unknown			FL resident	04/03/20
9,656	Dade	19	Female	No		Unknown	FL resident	04/03/20
9,657	Dade	47	Male	No		Unknown	FL resident	04/03/20
9,658	Dade	40	Female	No		Yes	FL resident	04/03/20
9,659	Dade	25	Female	No		Unknown	FL resident	04/03/20
9,660	Dade	63	Male	No		Unknown	FL resident	04/03/20
9,661	Dade	20	Female	No		Unknown	FL resident	04/03/20
9,662	Dade	78	Male	Unknown			FL resident	04/03/20
9,663	Dade	80	Female	Unknown			FL resident	04/03/20
9,664	Dade	34	Female	Unknown			FL resident	04/03/20
9,665	Dade	30	Female	Unknown		No	FL resident	04/03/20
9,666	Dade	32	Male	Unknown			FL resident	04/03/20
9,667	Dade	60	Female	No		Yes	FL resident	04/03/20
9,668	Dade	41	Female	Unknown		Unknown	FL resident	04/03/20
9,669	Dade	89	Female	Unknown		Unknown	FL resident	04/03/20
9,670	Dade	87	Female	Unknown			FL resident	04/03/20
9,671	Dade	68	Female	Unknown		Unknown	FL resident	04/03/20
9,672	Dade	55	Female	Unknown			FL resident	04/03/20
9,673	Dade	39	Female	No		Yes	FL resident	04/03/20
9,674	Dade	68	Male	Unknown		Yes	FL resident	04/03/20
9,675	Dade	44	Male	No		Yes	FL resident	04/03/20
9,676	Dade	45	Male	Unknown			FL resident	04/03/20
9,677	Dade	51	Female	No		Unknown	FL resident	04/03/20
9,678	Dade	67	Male	Unknown		Yes	FL resident	04/03/20
9,679	Dade	58	Female	No		Unknown	FL resident	04/03/20
9,680	Dade	70	Male	No		Unknown	FL resident	04/03/20
9,681	Dade	68	Female	No		Yes	FL resident	04/03/20
9,682	Dade	71	Male	No		Yes	FL resident	04/03/20
9,683	Dade	26	Male	Unknown			FL resident	04/03/20
9,684	Dade	57	Female	Unknown			FL resident	04/03/20
9,685	Dade	38	Male	Unknown		Yes	FL resident	04/03/20
9,686	Dade	67	Male	No		No	FL resident	04/03/20
9,687	Dade	56	Male	Unknown		Unknown	FL resident	04/03/20
9,688	Dade	66	Female	No		Yes	FL resident	04/03/20
9,689	Dade	66	Male	No		No	FL resident	04/03/20
9,690	Dade	31	Female	Unknown		No	FL resident	04/03/20
9,691	Dade	30	Female	Unknown			FL resident	04/03/20
9,692	Dade	55	Female	Unknown			FL resident	04/03/20

Coronavirus: line list of cases

Data verified as of Apr 26, 2020 at 10 AM

Data in this report are provisional and subject to change.

Case	County	Age	Gender	Travel related	Travel detail	Contact with a confirmed case	Jurisdiction	Date case counted
9,693	Dade	64	Female	No		No	FL resident	04/03/20
9,694	Dade	54	Female	No		No	FL resident	04/03/20
9,695	Dade	37	Male	Unknown		Unknown	FL resident	04/03/20
9,696	Dade	32	Female	Unknown		No	FL resident	04/03/20
9,697	Dade	65	Male	No		No	FL resident	04/03/20
9,698	Dade	55	Female	Unknown		Yes	FL resident	04/03/20
9,699	Dade	54	Female	Unknown			FL resident	04/03/20
9,700	Dade	32	Male	No		No	FL resident	04/03/20
9,701	Dade	7	Female	Unknown		Unknown	FL resident	04/03/20
9,702	Dade	55	Female	Unknown		Unknown	FL resident	04/03/20
9,703	Dade	46	Male	Unknown		Yes	FL resident	04/03/20
9,704	Dade	64	Male	Unknown		Yes	FL resident	04/03/20
9,705	Dade	27	Female	Unknown			FL resident	04/03/20
9,706	Dade	55	Male	No		Yes	FL resident	04/03/20
9,707	Dade	76	Male	Unknown		Unknown	FL resident	04/03/20
9,708	Dade	45	Female	No		No	FL resident	04/03/20
9,709	Dade	30	Female	Unknown		No	FL resident	04/03/20
9,710	Dade	60	Male	No		No	FL resident	04/03/20
9,711	Dade	62	Female	No		Yes	FL resident	04/03/20
9,712	Dade	38	Male	No		Yes	FL resident	04/03/20
9,713	Dade	36	Female	No		Yes	FL resident	04/03/20
9,714	Dade	41	Male	No		No	FL resident	04/03/20
9,715	Dade	49	Male	Unknown		Yes	FL resident	04/03/20
9,716	Dade	44	Male	No		Yes	FL resident	04/03/20
9,717	Dade	45	Male	Unknown		Unknown	FL resident	04/03/20
9,718	Dade	27	Male	No		Unknown	FL resident	04/03/20
9,719	Dade	68	Male	No		No	FL resident	04/03/20
9,720	Dade	40	Male	Unknown			FL resident	04/03/20
9,721	Dade	24	Female	No		No	FL resident	04/03/20
9,722	Dade	45	Male	Unknown		Unknown	FL resident	04/03/20
9,723	Dade	53	Male	No		Yes	FL resident	04/03/20
9,724	Dade	60	Male	No		Unknown	FL resident	04/03/20
9,725	Dade	53	Male	Unknown			FL resident	04/03/20
9,726	Dade	29	Male	No		Unknown	FL resident	04/03/20
9,727	Dade	23	Male	Unknown		Yes	FL resident	04/03/20
9,728	Dade	32	Male	No		No	FL resident	04/03/20
9,729	Dade	42	Female	No		Unknown	FL resident	04/03/20
9,730	Dade	58	Male	Unknown			FL resident	04/03/20
9,731	Dade	44	Female	Unknown			FL resident	04/03/20
9,732	Dade	69	Male	No		Yes	FL resident	04/03/20
9,733	Dade	29	Female	No		Yes	FL resident	04/03/20
9,734	Dade	43	Male	No		No	FL resident	04/03/20
9,735	Dade	86	Female	No		Yes	FL resident	04/03/20
9,736	Dade	65	Male	Unknown		Yes	FL resident	04/03/20
9,737	Dade	44	Female	Unknown			FL resident	04/03/20
9,738	Dade	42	Male	No		Yes	FL resident	04/03/20
9,739	Dade	52	Female	No		Unknown	FL resident	04/03/20
9,740	Dade	43	Male	No		Unknown	FL resident	04/03/20
9,741	Dade	32	Male	No		Yes	FL resident	04/03/20
9,742	Dade	58	Male	Unknown			FL resident	04/03/20
9,743	Dade	60	Female	No		Yes	FL resident	04/03/20
9,744	Dade	45	Male	Unknown		No	FL resident	04/03/20
9,745	Dade	54	Male	Unknown			FL resident	04/03/20
9,746	Dade	34	Male	Unknown			FL resident	04/03/20
9,747	Dade	31	Male	No		No	FL resident	04/03/20
9,748	Dade	49	Male	Unknown		Unknown	FL resident	04/03/20
9,749	Dade	55	Female	Unknown		Unknown	FL resident	04/03/20
9,750	Dade	27	Female	Unknown		Unknown	FL resident	04/03/20
9,751	Dade	24	Female	Unknown		Yes	FL resident	04/03/20
9,752	Dade	76	Female	No		Yes	FL resident	04/03/20
9,753	Dade	46	Female	Unknown			FL resident	04/03/20
9,754	Dade	83	Male	Unknown		Yes	FL resident	04/03/20

Coronavirus: line list of cases

Data verified as of Apr 26, 2020 at 10 AM

Data in this report are provisional and subject to change.

Case	County	Age	Gender	Travel related	Travel detail	Contact with a confirmed case	Jurisdiction	Date case counted
9,755	Dade	54	Female	Unknown		Yes	FL resident	04/03/20
9,756	Dade	69	Male	No		Yes	FL resident	04/03/20
9,757	Dade	38	Male	Unknown		Yes	FL resident	04/03/20
9,758	Dade	22	Male	Unknown		No	FL resident	04/03/20
9,759	Dade	22	Male	Unknown		Yes	FL resident	04/03/20
9,760	Dade	34	Female	No		No	FL resident	04/03/20
9,761	Dade	36	Female	Unknown			FL resident	04/03/20
9,762	Dade	51	Female	Unknown		Yes	FL resident	04/03/20
9,763	Dade	69	Female	No		Yes	FL resident	04/03/20
9,764	Dade	69	Female	No		Yes	FL resident	04/03/20
9,765	Dade	54	Male	Unknown		No	FL resident	04/03/20
9,766	Dade	38	Female	Unknown		Yes	FL resident	04/03/20
9,767	Dade	52	Male	Unknown		Unknown	FL resident	04/03/20
9,768	Dade	70	Male	No		Yes	FL resident	04/03/20
9,769	Dade	31	Female	No		Yes	FL resident	04/03/20
9,770	Dade	84	Male	Unknown		Unknown	FL resident	04/03/20
9,771	Dade	39	Female	No		Unknown	FL resident	04/03/20
9,772	Dade	82	Male	No		Yes	FL resident	04/03/20
9,773	Dade	41	Male	No		Unknown	FL resident	04/03/20
9,774	Dade	49	Female	Unknown			FL resident	04/03/20
9,775	Dade	68	Female	No		No	FL resident	04/03/20
9,776	Dade	66	Female	Unknown		Unknown	FL resident	04/03/20
9,777	Dade	79	Male	No		Unknown	FL resident	04/03/20
9,778	Dade	35	Female	No		Unknown	FL resident	04/03/20
9,779	Dade	85	Female	No		Yes	FL resident	04/03/20
9,780	Dade	19	Female	Unknown			FL resident	04/03/20
9,781	Dade	42	Male	No		Yes	FL resident	04/03/20
9,782	Dade	57	Male	Unknown		Unknown	FL resident	04/03/20
9,783	Dade	64	Male	Unknown			FL resident	04/03/20
9,784	Dade	82	Female	No		No	FL resident	04/03/20
9,785	Dade	77	Female	No		Unknown	FL resident	04/03/20
9,786	Dade	30	Male	No		Yes	FL resident	04/03/20
9,787	Dade	70	Male	Unknown		Yes	FL resident	04/03/20
9,788	Dade	65	Male	Unknown			FL resident	04/03/20
9,789	Dade	50	Female	No		Yes	FL resident	04/03/20
9,790	Dade	52	Male	Unknown			FL resident	04/03/20
9,791	Dade	53	Male	Unknown			FL resident	04/03/20
9,792	Dade	41	Male	Unknown		Yes	FL resident	04/03/20
9,793	Dade	19	Female	Unknown			FL resident	04/03/20
9,794	Dade	60	Female	No		Yes	FL resident	04/03/20
9,795	Dade	51	Male	Unknown		Yes	FL resident	04/03/20
9,796	Dade	63	Male	Unknown			FL resident	04/03/20
9,797	Dade	14	Female	No		Yes	FL resident	04/03/20
9,798	Dade	77	Male	No		No	FL resident	04/03/20
9,799	Dade	60	Female	Unknown		Yes	FL resident	04/03/20
9,800	Dade	56	Male	Unknown		Unknown	FL resident	04/03/20
9,801	Dade	40	Male	Unknown		Unknown	FL resident	04/03/20
9,802	Dade	26	Male	Unknown		No	FL resident	04/03/20
9,803	Dade	64	Male	Unknown		Unknown	FL resident	04/03/20
9,804	Dade	62	Female	No		No	FL resident	04/03/20
9,805	Dade	56	Female	No		Yes	FL resident	04/03/20
9,806	Dade	63	Female	No		No	FL resident	04/03/20
9,807	Dade	27	Male	Unknown			FL resident	04/03/20
9,808	Dade	16	Male	Unknown			FL resident	04/03/20
9,809	Dade	28	Male	Unknown			FL resident	04/03/20
9,810	Dade	18	Female	Unknown			FL resident	04/03/20
9,811	Dade	21	Male	Yes	FL; UNITED ARAB EMIRATES	No	FL resident	04/03/20
9,812	Dade	72	Male	Yes	CO	Unknown	FL resident	04/03/20
9,813	Dade	27	Female	Unknown		Yes	FL resident	04/03/20
9,814	Dade	19	Male	Unknown			FL resident	04/03/20
9,815	Dade	26	Female	Unknown			FL resident	04/03/20
9,816	Dade	31	Male	No		Unknown	FL resident	04/03/20

Coronavirus: line list of cases

Data verified as of Apr 26, 2020 at 10 AM

Data in this report are provisional and subject to change.

Case	County	Age	Gender	Travel related	Travel detail	Contact with a confirmed case	Jurisdiction	Date case counted
9,817	Dade	19	Female	Yes	FL; IL	No	FL resident	04/03/20
9,818	Dade	67	Female	No		Yes	FL resident	04/03/20
9,819	Dade	41	Male	No		Yes	FL resident	04/03/20
9,820	Dade	78	Male	No		Unknown	FL resident	04/03/20
9,821	Dade	60	Female	Unknown			FL resident	04/03/20
9,822	Dade	71	Male	No		Yes	FL resident	04/03/20
9,823	Dade	57	Female	Unknown		Yes	FL resident	04/03/20
9,824	Dade	46	Male	Yes	FL; HAITI; MEXICO	Unknown	FL resident	04/03/20
9,825	Dade	35	Male	No		Unknown	FL resident	04/03/20
9,826	Dade	27	Male	Yes	CUBA; FL	Unknown	FL resident	04/03/20
9,827	Dade	66	Female	Yes	NY	Yes	FL resident	04/03/20
9,828	Dade	21	Male	No		Yes	FL resident	04/03/20
9,829	Dade	34	Female	No		No	FL resident	04/03/20
9,830	Dade	54	Female	Yes	COLOMBIA; FL	No	FL resident	04/03/20
9,831	Dade	60	Female	No		Yes	FL resident	04/03/20
9,832	Dade	28	Female	No		No	FL resident	04/03/20
9,833	Dade	21	Male	No		No	FL resident	04/03/20
9,834	Dade	65	Male	No		Unknown	FL resident	04/03/20
9,835	Dade	41	Male	No		No	FL resident	04/03/20
9,836	Dade	75	Male	Unknown		Yes	FL resident	04/03/20
9,837	Dade	54	Female	No		Yes	FL resident	04/03/20
9,838	Dade	70	Male	No		Unknown	FL resident	04/03/20
9,839	Dade	51	Male	Yes	CO; FL	Yes	FL resident	04/03/20
9,840	Dade	49	Male	No		No	FL resident	04/03/20
9,841	Dade	34	Male	No		No	FL resident	04/03/20
9,842	Dade	43	Male	Unknown			FL resident	04/03/20
9,843	Dade	59	Male	Unknown			FL resident	04/03/20
9,844	Dade	84	Male	No		No	FL resident	04/03/20
9,845	Dade	22	Male	No		Unknown	FL resident	04/03/20
9,846	Dade	66	Male	No		Yes	FL resident	04/03/20
9,847	Dade	32	Male	Unknown			FL resident	04/03/20
9,848	Dade	69	Female	Unknown			FL resident	04/03/20
9,849	Dade	34	Male	Unknown			FL resident	04/03/20
9,850	Dade	86	Female	No		Unknown	FL resident	04/03/20
9,851	Dade	35	Male	No		Yes	FL resident	04/03/20
9,852	Dade	40	Male	No		Unknown	FL resident	04/03/20
9,853	Dade	26	Male	Unknown			FL resident	04/03/20
9,854	Dade	21	Male	Unknown			FL resident	04/03/20
9,855	Dade	21	Male	Yes	FL; MA	Unknown	FL resident	04/03/20
9,856	Dade	84	Female	No		Yes	FL resident	04/03/20
9,857	Dade	64	Male	Unknown			FL resident	04/03/20
9,858	Dade	75	Male	No		Unknown	FL resident	04/03/20
9,859	Dade	48	Female	No		Yes	FL resident	04/03/20
9,860	Dade	97	Female	No		Unknown	FL resident	04/03/20
9,861	Dade	87	Female	No		Unknown	FL resident	04/03/20
9,862	Dade	81	Female	No		Yes	FL resident	04/03/20
9,863	Dade	85	Male	No		Unknown	FL resident	04/03/20
9,864	Dade	60	Male	Unknown			FL resident	04/03/20
9,865	Dade	67	Male	Yes	UNKNOWN COUNTRY	Unknown	FL resident	04/03/20
9,866	Dade	59	Female	Unknown			FL resident	04/03/20
9,867	Dade	56	Male	Unknown			FL resident	04/03/20
9,868	Dade	39	Male	Unknown			FL resident	04/03/20
9,869	Dade	59	Female	Yes	AZ; FL	No	FL resident	04/03/20
9,870	Dade	50	Male	Unknown			FL resident	04/03/20
9,871	Dade	31	Male	Unknown			FL resident	04/03/20
9,872	Dade	58	Female	Unknown			FL resident	04/03/20
9,873	Dade	72	Female	Yes	FL; VENEZUELA	Yes	FL resident	04/03/20
9,874	Dade	48	Female	Unknown			FL resident	04/03/20
9,875	Dade	28	Male	Unknown		Yes	FL resident	04/03/20
9,876	Dade	69	Female	Unknown		Yes	FL resident	04/03/20
9,877	Dade	65	Female	No		Yes	FL resident	04/03/20
9,878	Dade	45	Male	Yes	EUROPE	Yes	FL resident	04/03/20

Coronavirus: line list of cases

Data verified as of Apr 26, 2020 at 10 AM

Data in this report are provisional and subject to change.

Case	County	Age	Gender	Travel related	Travel detail	Contact with a confirmed case	Jurisdiction	Date case counted
9,879	Dade	20	Male	Unknown			FL resident	04/03/20
9,880	Dade	28	Female	Yes	COLOMBIA	Unknown	FL resident	04/03/20
9,881	Dade	86	Male	No		Yes	FL resident	04/03/20
9,882	Dade	20	Male	Unknown		Yes	FL resident	04/03/20
9,883	Dade	61	Female	Unknown			FL resident	04/03/20
9,884	Dade	81	Male	No		No	FL resident	04/03/20
9,885	Dade	36	Female	Unknown			FL resident	04/03/20
9,886	Dade	48	Female	No		Yes	FL resident	04/03/20
9,887	Dade	26	Female	No		Yes	FL resident	04/03/20
9,888	Dade	77	Male	No		Unknown	FL resident	04/03/20
9,889	Dade	48	Male	No		No	FL resident	04/03/20
9,890	Dade	81	Male	Unknown		Unknown	FL resident	04/03/20
9,891	Dade	41	Male	No		No	FL resident	04/03/20
9,892	Dade	74	Female	Unknown		Unknown	FL resident	04/03/20
9,893	Dade	40	Female	No		Yes	FL resident	04/03/20
9,894	Dade	68	Male	Yes	NY	Yes	FL resident	04/03/20
9,895	Dade	52	Female	Unknown		No	FL resident	04/03/20
9,896	Dade	52	Female	No		Yes	FL resident	04/03/20
9,897	Dade	46	Male	Unknown		No	FL resident	04/03/20
9,898	Dade	19	Female	Yes	NY	Yes	FL resident	04/03/20
9,899	Dade	60	Female	No		Yes	FL resident	04/03/20
9,900	Dade	70	Male	Yes	BAHAMAS	Yes	FL resident	04/03/20
9,901	Dade	78	Female	No		No	FL resident	04/03/20
9,902	Dade	47	Male	Unknown		Unknown	FL resident	04/03/20
9,903	Dade	55	Female	No		Yes	FL resident	04/03/20
9,904	Dade	60	Male	No		Yes	FL resident	04/03/20
9,905	Dade	60	Female	No		Yes	FL resident	04/04/20
9,906	Dade	40	Male	Unknown		Yes	FL resident	04/04/20
9,907	Dade	70	Female	No		No	FL resident	04/04/20
9,908	Dade	71	Male	No		No	FL resident	04/04/20
9,909	Dade	63	Male	Unknown		Yes	FL resident	04/04/20
9,910	Dade	85	Male	Unknown		Yes	FL resident	04/04/20
9,911	Dade	32	Female	Unknown		No	FL resident	04/04/20
9,912	Dade	52	Female	No		No	FL resident	04/04/20
9,913	Dade	35	Female	No		Yes	FL resident	04/04/20
9,914	Dade	44	Female	No		Yes	FL resident	04/04/20
9,915	Dade	39	Male	No		Yes	FL resident	04/04/20
9,916	Dade	54	Male	No		Yes	FL resident	04/04/20
9,917	Dade	36	Male	Unknown			FL resident	04/04/20
9,918	Dade	41	Female	Unknown			FL resident	04/04/20
9,919	Dade	55	Female	No		No	FL resident	04/04/20
9,920	Dade	68	Female	Unknown		Yes	FL resident	04/04/20
9,921	Dade	43	Female	No		No	FL resident	04/04/20
9,922	Dade	23	Female	No		Yes	FL resident	04/04/20
9,923	Dade	31	Female	No		Yes	FL resident	04/04/20
9,924	Dade	61	Female	No		Yes	FL resident	04/04/20
9,925	Dade	70	Female	Unknown		Unknown	FL resident	04/04/20
9,926	Dade	84	Male	Unknown		No	FL resident	04/04/20
9,927	Dade	67	Female	Yes	CA; FL	Yes	FL resident	04/04/20
9,928	Dade	55	Female	No		Yes	FL resident	04/04/20
9,929	Dade	66	Male	Unknown		Yes	FL resident	04/04/20
9,930	Dade	56	Male	No		Yes	FL resident	04/04/20
9,931	Dade	53	Male	Unknown			FL resident	04/04/20
9,932	Dade	34	Male	No		Yes	FL resident	04/04/20
9,933	Dade	61	Female	Unknown			FL resident	04/04/20
9,934	Dade	54	Female	Unknown		No	FL resident	04/04/20
9,935	Dade	63	Male	Unknown		No	FL resident	04/04/20
9,936	Dade	53	Male	Unknown		No	FL resident	04/04/20
9,937	Dade	55	Female	Unknown		No	FL resident	04/04/20
9,938	Dade	55	Female	Unknown		Unknown	FL resident	04/04/20
9,939	Dade	15	Male	Unknown			FL resident	04/04/20
9,940	Dade	56	Male	Unknown			FL resident	04/04/20

Coronavirus: line list of cases

Data verified as of Apr 26, 2020 at 10 AM

Data in this report are provisional and subject to change.

Case	County	Age	Gender	Travel related	Travel detail	Contact with a confirmed case	Jurisdiction	Date case counted
9,941	Dade	30	Female	Unknown			FL resident	04/04/20
9,942	Dade	63	Female	Unknown		Yes	FL resident	04/04/20
9,943	Dade	35	Female	Unknown		Yes	FL resident	04/04/20
9,944	Dade	34	Male	Unknown		Unknown	FL resident	04/04/20
9,945	Dade	59	Female	No		Yes	FL resident	04/04/20
9,946	Dade	32	Male	No		No	FL resident	04/04/20
9,947	Dade	25	Female	Unknown			FL resident	04/04/20
9,948	Dade	44	Male	No		Yes	FL resident	04/04/20
9,949	Dade	35	Male	No		Unknown	FL resident	04/04/20
9,950	Dade	33	Female	No		No	FL resident	04/04/20
9,951	Dade	33	Female	No		No	FL resident	04/04/20
9,952	Dade	52	Female	No		Yes	FL resident	04/04/20
9,953	Dade	49	Male	No		No	FL resident	04/04/20
9,954	Dade	42	Female	No		Yes	FL resident	04/04/20
9,955	Dade	64	Female	No		No	FL resident	04/04/20
9,956	Dade	22	Female	Unknown		Unknown	FL resident	04/04/20
9,957	Dade	31	Female	No		No	FL resident	04/04/20
9,958	Dade	46	Male	Unknown			FL resident	04/04/20
9,959	Dade	65	Female	Yes	NY	Yes	FL resident	04/04/20
9,960	Dade	57	Male	No		No	FL resident	04/04/20
9,961	Dade	50	Male	Unknown			FL resident	04/04/20
9,962	Dade	23	Male	No		Unknown	FL resident	04/04/20
9,963	Dade	56	Female	No		No	FL resident	04/04/20
9,964	Dade	29	Male	Unknown		No	FL resident	04/04/20
9,965	Dade	51	Male	No		Unknown	FL resident	04/04/20
9,966	Dade	32	Female	No		Yes	FL resident	04/04/20
9,967	Dade	24	Female	Unknown		Yes	FL resident	04/04/20
9,968	Dade	51	Male	No		Unknown	FL resident	04/04/20
9,969	Dade	26	Female	No		No	FL resident	04/04/20
9,970	Dade	24	Female	Unknown		Yes	FL resident	04/04/20
9,971	Dade	64	Male	No		Unknown	FL resident	04/04/20
9,972	Dade	37	Male	No		Yes	FL resident	04/04/20
9,973	Dade	66	Male	Unknown		Unknown	FL resident	04/04/20
9,974	Dade	58	Female	No		No	FL resident	04/04/20
9,975	Dade	18	Female	No		Yes	FL resident	04/04/20
9,976	Dade	38	Female	No		Yes	FL resident	04/04/20
9,977	Dade	53	Female	No		Unknown	FL resident	04/04/20
9,978	Dade	44	Female	No		No	FL resident	04/04/20
9,979	Dade	31	Male	No		No	FL resident	04/04/20
9,980	Dade	33	Male	No		Yes	FL resident	04/04/20
9,981	Dade	55	Male	No			FL resident	04/04/20
9,982	Dade	25	Male	No			FL resident	04/04/20
9,983	Dade	45	Male	No			FL resident	04/04/20
9,984	Dade	28	Male	No			FL resident	04/04/20
9,985	Dade	36	Male	No			FL resident	04/04/20
9,986	Dade	24	Male	No		Yes	FL resident	04/04/20
9,987	Dade	21	Female	No		Yes	FL resident	04/04/20
9,988	Dade	22	Female	No			FL resident	04/04/20
9,989	Dade	63	Male	Unknown			FL resident	04/04/20
9,990	Dade	63	Male	Unknown			FL resident	04/04/20
9,991	Dade	38	Male	Unknown			FL resident	04/04/20
9,992	Dade	23	Female	Unknown			FL resident	04/04/20
9,993	Dade	26	Female	Unknown			FL resident	04/04/20
9,994	Dade	30	Male	No			FL resident	04/04/20
9,995	Dade	23	Male	Unknown		Yes	FL resident	04/04/20
9,996	Dade	37	Female	No		Yes	FL resident	04/04/20
9,997	Dade	73	Male	Unknown		Unknown	FL resident	04/04/20
9,998	Dade	26	Female	Unknown			FL resident	04/04/20
9,999	Dade	53	Female	No			FL resident	04/04/20
10,000	Dade	51	Female	No			FL resident	04/04/20
10,001	Dade	40	Female	No		Yes	FL resident	04/04/20
10,002	Dade	51	Male	No		Yes	FL resident	04/04/20

Coronavirus: line list of cases

Data verified as of Apr 26, 2020 at 10 AM

Data in this report are provisional and subject to change.

Case	County	Age	Gender	Travel related	Travel detail	Contact with a confirmed case	Jurisdiction	Date case counted
10,003	Dade	54	Male	No		Unknown	FL resident	04/04/20
10,004	Dade	48	Male	No			FL resident	04/04/20
10,005	Dade	27	Male	No		Yes	FL resident	04/04/20
10,006	Dade	38	Male	No		Yes	FL resident	04/04/20
10,007	Dade	51	Male	Unknown			FL resident	04/04/20
10,008	Dade	35	Male	No		Yes	FL resident	04/04/20
10,009	Dade	18	Male	No		Unknown	FL resident	04/04/20
10,010	Dade	42	Male	No		Yes	FL resident	04/04/20
10,011	Dade	56	Male	Unknown			FL resident	04/04/20
10,012	Dade	29	Male	Unknown			FL resident	04/04/20
10,013	Dade	49	Female	Unknown			FL resident	04/04/20
10,014	Dade	30	Male	No		Yes	FL resident	04/04/20
10,015	Dade	55	Female	No		Unknown	FL resident	04/04/20
10,016	Dade	78	Male	Unknown		Unknown	FL resident	04/04/20
10,017	Dade	68	Female	Unknown		Yes	FL resident	04/04/20
10,018	Dade	61	Female	Yes	WI		FL resident	04/04/20
10,019	Dade	50	Female	Unknown			FL resident	04/04/20
10,020	Dade	51	Female	No		Yes	FL resident	04/04/20
10,021	Dade	23	Female	No		Unknown	FL resident	04/04/20
10,022	Dade	51	Female	No		Yes	FL resident	04/04/20
10,023	Dade	30	Female	No		Yes	FL resident	04/04/20
10,024	Dade	35	Female	No		Yes	FL resident	04/04/20
10,025	Dade	29	Male	No		Yes	FL resident	04/04/20
10,026	Dade	31	Male	No		Yes	FL resident	04/04/20
10,027	Dade	55	Male	No		Yes	FL resident	04/04/20
10,028	Dade	55	Female	No		Yes	FL resident	04/04/20
10,029	Dade	31	Male	No		Yes	FL resident	04/04/20
10,030	Dade	59	Female	No		Unknown	FL resident	04/04/20
10,031	Dade	61	Female	No		Unknown	FL resident	04/04/20
10,032	Dade	33	Female	No		Unknown	FL resident	04/04/20
10,033	Dade	39	Male	No		Yes	FL resident	04/04/20
10,034	Dade	58	Male	No		Unknown	FL resident	04/04/20
10,035	Dade	13	Female	No		Yes	FL resident	04/04/20
10,036	Dade	36	Female	Unknown		Yes	FL resident	04/04/20
10,037	Dade	30	Male	Unknown		Yes	FL resident	04/04/20
10,038	Dade	19	Male	Unknown		Unknown	FL resident	04/04/20
10,039	Dade	20	Male	Unknown			FL resident	04/04/20
10,040	Dade	47	Female	No		Yes	FL resident	04/04/20
10,041	Dade	21	Female	Unknown		Unknown	FL resident	04/04/20
10,042	Dade	54	Male	Unknown			FL resident	04/04/20
10,043	Dade	42	Male	Unknown		Yes	FL resident	04/04/20
10,044	Dade	50	Female	Unknown		Yes	FL resident	04/04/20
10,045	Dade	47	Female	Unknown		No	FL resident	04/04/20
10,046	Dade	29	Female	Unknown		Yes	FL resident	04/04/20
10,047	Dade	46	Male	Unknown			FL resident	04/04/20
10,048	Dade	45	Male	Unknown			FL resident	04/04/20
10,049	Dade	40	Male	Unknown		No	FL resident	04/04/20
10,050	Dade	65	Male	No		Yes	FL resident	04/04/20
10,051	Dade	53	Female	No		Yes	FL resident	04/04/20
10,052	Dade	48	Male	Unknown		No	FL resident	04/04/20
10,053	Dade	57	Female	Unknown			FL resident	04/04/20
10,054	Dade	42	Male	Unknown		Unknown	FL resident	04/04/20
10,055	Dade	43	Female	Unknown		No	FL resident	04/04/20
10,056	Dade	76	Female	Unknown		Unknown	FL resident	04/04/20
10,057	Dade	25	Female	Unknown		Unknown	FL resident	04/04/20
10,058	Dade	29	Male	No		Yes	FL resident	04/04/20
10,059	Dade	29	Female	Unknown			FL resident	04/04/20
10,060	Dade	51	Male	No		Yes	FL resident	04/04/20
10,061	Dade	60	Male	Yes	NY	Yes	FL resident	04/04/20
10,062	Dade	59	Female	Unknown			FL resident	04/04/20
10,063	Dade	50	Male	Unknown			FL resident	04/04/20
10,064	Dade	52	Female	Unknown			FL resident	04/04/20

Coronavirus: line list of cases

Data verified as of Apr 26, 2020 at 10 AM

Data in this report are provisional and subject to change.

Case	County	Age	Gender	Travel related	Travel detail	Contact with a confirmed case	Jurisdiction	Date case counted
10,065	Dade	26	Male	Unknown		No	FL resident	04/04/20
10,066	Dade	35	Female	Unknown		No	FL resident	04/04/20
10,067	Dade	21	Male	Unknown			FL resident	04/04/20
10,068	Dade	76	Male	Unknown		Unknown	FL resident	04/04/20
10,069	Dade	67	Male	No		No	FL resident	04/04/20
10,070	Dade	67	Male	No		Unknown	FL resident	04/04/20
10,071	Dade	43	Male	Unknown			FL resident	04/04/20
10,072	Dade	73	Female	No		No	FL resident	04/04/20
10,073	Dade	27	Male	Unknown		No	FL resident	04/04/20
10,074	Dade	17	Female	Unknown			FL resident	04/04/20
10,075	Dade	44	Female	Unknown			FL resident	04/04/20
10,076	Dade	44	Female	Unknown			FL resident	04/04/20
10,077	Dade	39	Male	Unknown		No	FL resident	04/04/20
10,078	Dade	71	Female	Unknown		Unknown	FL resident	04/04/20
10,079	Dade	34	Male	No		Yes	FL resident	04/04/20
10,080	Dade	42	Female	No		Yes	FL resident	04/04/20
10,081	Dade	57	Female	No		No	FL resident	04/04/20
10,082	Dade	46	Female	No		Yes	FL resident	04/04/20
10,083	Dade	33	Male	Unknown			FL resident	04/04/20
10,084	Dade	56	Female	Unknown			FL resident	04/04/20
10,085	Dade	26	Male	Unknown			FL resident	04/04/20
10,086	Dade	28	Male	No		Yes	FL resident	04/04/20
10,087	Dade	49	Female	Unknown		Unknown	FL resident	04/04/20
10,088	Dade	39	Male	No		Yes	FL resident	04/04/20
10,089	Dade	60	Male	No		No	FL resident	04/04/20
10,090	Dade	49	Male	No		Unknown	FL resident	04/04/20
10,091	Dade	50	Female	No		Unknown	FL resident	04/04/20
10,092	Dade	43	Male	No		Unknown	FL resident	04/04/20
10,093	Dade	49	Female	No		Unknown	FL resident	04/04/20
10,094	Dade	24	Male	Unknown		Yes	FL resident	04/04/20
10,095	Dade	56	Female	No		Yes	FL resident	04/04/20
10,096	Dade	62	Male	No		No	FL resident	04/04/20
10,097	Dade	22	Male	Unknown		Unknown	FL resident	04/04/20
10,098	Dade	35	Female	No		Yes	FL resident	04/04/20
10,099	Dade	49	Male	Yes	CUBA; FL	Yes	FL resident	04/04/20
10,100	Dade	37	Female	Unknown		Yes	FL resident	04/04/20
10,101	Dade	20	Female	Unknown		Unknown	FL resident	04/04/20
10,102	Dade	44	Male	Yes	CARIBBEAN	Unknown	FL resident	04/04/20
10,103	Dade	62	Female	No		No	FL resident	04/04/20
10,104	Dade	26	Female	No		Yes	FL resident	04/04/20
10,105	Dade	59	Male	No		Unknown	FL resident	04/04/20
10,106	Dade	60	Female	No		Yes	FL resident	04/04/20
10,107	Dade	63	Male	No		Yes	FL resident	04/04/20
10,108	Dade	57	Male	Unknown		Unknown	FL resident	04/04/20
10,109	Dade	67	Female	No		No	FL resident	04/04/20
10,110	Dade	51	Male	No		Yes	FL resident	04/04/20
10,111	Dade	29	Male	Yes	WI	No	FL resident	04/04/20
10,112	Dade	37	Female	No		Yes	FL resident	04/04/20
10,113	Dade	22	Female	No		No	FL resident	04/04/20
10,114	Dade	49	Female	No		Yes	FL resident	04/04/20
10,115	Dade	48	Female	No		Yes	FL resident	04/04/20
10,116	Dade	51	Female	No		Yes	FL resident	04/04/20
10,117	Dade	57	Male	Unknown			FL resident	04/04/20
10,118	Dade	40	Male	Unknown		Yes	FL resident	04/04/20
10,119	Dade	39	Male	Unknown		No	FL resident	04/04/20
10,120	Dade	56	Male	Unknown		Yes	FL resident	04/04/20
10,121	Dade	49	Female	Unknown		No	FL resident	04/04/20
10,122	Dade	49	Female	Unknown		Yes	FL resident	04/04/20
10,123	Dade	50	Female	Unknown			FL resident	04/04/20
10,124	Dade	43	Female	No		Unknown	FL resident	04/04/20
10,125	Dade	48	Male	Unknown		No	FL resident	04/04/20
10,126	Dade	64	Male	Unknown		Unknown	FL resident	04/04/20

Coronavirus: line list of cases

Data verified as of Apr 26, 2020 at 10 AM

Data in this report are provisional and subject to change.

Case	County	Age	Gender	Travel related	Travel detail	Contact with a confirmed case	Jurisdiction	Date case counted
10,127	Dade	37	Male	Unknown		Yes	FL resident	04/04/20
10,128	Dade	49	Female	Unknown		Yes	FL resident	04/04/20
10,129	Dade	71	Male	No		No	FL resident	04/04/20
10,130	Dade	37	Female	Unknown		No	FL resident	04/04/20
10,131	Dade	54	Male	Unknown		No	FL resident	04/04/20
10,132	Dade	34	Female	Unknown		Yes	FL resident	04/04/20
10,133	Dade	56	Female	Unknown		No	FL resident	04/04/20
10,134	Dade	52	Male	No		No	FL resident	04/04/20
10,135	Dade	89	Female	No		Yes	FL resident	04/04/20
10,136	Dade	90	Female	No		Yes	FL resident	04/04/20
10,137	Dade	44	Male	Unknown			FL resident	04/04/20
10,138	Dade	37	Male	Unknown		No	FL resident	04/04/20
10,139	Dade	65	Male	Yes	ITALY	Unknown	FL resident	04/04/20
10,140	Dade	69	Male	No		Unknown	FL resident	04/04/20
10,141	Dade	32	Female	No		Yes	FL resident	04/04/20
10,142	Dade	40	Male	No		Unknown	FL resident	04/04/20
10,143	Dade	37	Male	No		Unknown	FL resident	04/04/20
10,144	Dade	81	Female	Unknown		Yes	FL resident	04/04/20
10,145	Dade	82	Female	Unknown		Yes	FL resident	04/04/20
10,146	Dade	41	Female	No		No	FL resident	04/04/20
10,147	Dade	40	Male	No		Yes	FL resident	04/04/20
10,148	Dade	48	Female	Unknown		No	FL resident	04/04/20
10,149	Dade	42	Male	Unknown		Unknown	FL resident	04/04/20
10,150	Dade	63	Female	Unknown		Unknown	FL resident	04/04/20
10,151	Dade	56	Male	Unknown			FL resident	04/04/20
10,152	Dade	89	Male	No		Yes	FL resident	04/04/20
10,153	Dade	58	Female	Unknown		Yes	FL resident	04/04/20
10,154	Dade	70	Female	No		Unknown	FL resident	04/04/20
10,155	Dade	69	Male	No		Unknown	FL resident	04/04/20
10,156	Dade	61	Female	No		Yes	FL resident	04/04/20
10,157	Dade	71	Male	Unknown		Unknown	FL resident	04/04/20
10,158	Dade	80	Male	Unknown		No	FL resident	04/04/20
10,159	Dade	81	Female	Unknown		Unknown	FL resident	04/04/20
10,160	Dade	67	Male	No		Yes	FL resident	04/04/20
10,161	Dade	76	Female	No		Unknown	FL resident	04/04/20
10,162	Dade	63	Female	Unknown		No	FL resident	04/04/20
10,163	Dade	80	Female	No		Unknown	FL resident	04/04/20
10,164	Dade	76	Male	Unknown		Unknown	FL resident	04/04/20
10,165	Dade	37	Female	No		Unknown	FL resident	04/04/20
10,166	Dade	60	Male	Unknown		No	FL resident	04/04/20
10,167	Dade	56	Female	Unknown		No	FL resident	04/04/20
10,168	Dade	38	Female	No		Yes	FL resident	04/04/20
10,169	Dade	52	Male	No		No	FL resident	04/04/20
10,170	Dade	54	Female	Unknown		Yes	FL resident	04/04/20
10,171	Dade	26	Male	Unknown			FL resident	04/04/20
10,172	Dade	46	Male	Unknown			FL resident	04/04/20
10,173	Dade	40	Female	Unknown		No	FL resident	04/04/20
10,174	Dade	49	Male	No		Unknown	FL resident	04/04/20
10,175	Dade	54	Male	No		Yes	FL resident	04/04/20
10,176	Dade	90	Female	No		Yes	FL resident	04/04/20
10,177	Dade	70	Male	No		Unknown	FL resident	04/04/20
10,178	Dade	46	Female	Unknown		No	FL resident	04/04/20
10,179	Dade	53	Female	No		No	FL resident	04/04/20
10,180	Dade	33	Female	Unknown		Yes	FL resident	04/04/20
10,181	Dade	25	Male	No		Yes	FL resident	04/04/20
10,182	Dade	47	Male	No		Yes	FL resident	04/04/20
10,183	Dade	30	Female	Unknown		Unknown	FL resident	04/04/20
10,184	Dade	54	Female	No		Unknown	FL resident	04/04/20
10,185	Dade	62	Female	No		No	FL resident	04/04/20
10,186	Dade	34	Female	Unknown		Unknown	FL resident	04/04/20
10,187	Dade	29	Female	No		Unknown	FL resident	04/04/20
10,188	Dade	43	Male	No		No	FL resident	04/04/20

Coronavirus: line list of cases

Data verified as of Apr 26, 2020 at 10 AM

Data in this report are provisional and subject to change.

Case	County	Age	Gender	Travel related	Travel detail	Contact with a confirmed case	Jurisdiction	Date case counted
10,189	Dade	53	Male	No		Unknown	FL resident	04/04/20
10,190	Dade	34	Female	No		Yes	FL resident	04/04/20
10,191	Dade	54	Female	No		Yes	FL resident	04/04/20
10,192	Dade	30	Female	Unknown		Yes	FL resident	04/04/20
10,193	Dade	46	Male	Unknown		Unknown	FL resident	04/04/20
10,194	Dade	40	Male	Unknown		Unknown	FL resident	04/04/20
10,195	Dade	44	Female	No		Unknown	FL resident	04/04/20
10,196	Dade	48	Male	No		Unknown	FL resident	04/04/20
10,197	Dade	28	Male	No		No	FL resident	04/04/20
10,198	Dade	46	Male	No		Yes	FL resident	04/04/20
10,199	Dade	54	Male	No		Unknown	FL resident	04/04/20
10,200	Dade	62	Female	No		No	FL resident	04/04/20
10,201	Dade	20	Male	No		Unknown	FL resident	04/04/20
10,202	Dade	53	Male	No		No	FL resident	04/04/20
10,203	Dade	59	Female	No		Unknown	FL resident	04/04/20
10,204	Dade	32	Male	No		No	FL resident	04/04/20
10,205	Dade	79	Female	No		Unknown	FL resident	04/04/20
10,206	Dade	67	Female	No		Yes	FL resident	04/04/20
10,207	Dade	53	Female	No		Unknown	FL resident	04/04/20
10,208	Dade	19	Male	No		Unknown	FL resident	04/04/20
10,209	Dade	65	Male	No		Yes	FL resident	04/04/20
10,210	Dade	50	Female	No		Yes	FL resident	04/04/20
10,211	Dade	28	Female	No		Yes	FL resident	04/04/20
10,212	Dade	40	Female	No		Unknown	FL resident	04/04/20
10,213	Dade	31	Female	No		Yes	FL resident	04/04/20
10,214	Dade	61	Female	Unknown		Yes	FL resident	04/04/20
10,215	Dade	15	Male	No		Unknown	FL resident	04/04/20
10,216	Dade	13	Female	No		Unknown	FL resident	04/04/20
10,217	Dade	48	Female	No		Unknown	FL resident	04/04/20
10,218	Dade	25	Female	No		Yes	FL resident	04/04/20
10,219	Dade	44	Female	No		Yes	FL resident	04/04/20
10,220	Dade	54	Male	No		Yes	FL resident	04/04/20
10,221	Dade	55	Male	No		Yes	FL resident	04/04/20
10,222	Dade	85	Male	No		Yes	FL resident	04/04/20
10,223	Dade	24	Female	Yes	FL; NY	Unknown	FL resident	04/04/20
10,224	Dade	48	Female	Unknown			FL resident	04/04/20
10,225	Dade	59	Female	Unknown		No	FL resident	04/04/20
10,226	Dade	14	Female	No		Unknown	FL resident	04/04/20
10,227	Dade	90	Female	No		Unknown	FL resident	04/04/20
10,228	Dade	46	Female	No		Unknown	FL resident	04/04/20
10,229	Dade	47	Male	Unknown		Unknown	FL resident	04/04/20
10,230	Dade	76	Male	No		No	FL resident	04/04/20
10,231	Dade	44	Male	No		No	FL resident	04/04/20
10,232	Dade	46	Female	No		Unknown	FL resident	04/04/20
10,233	Dade	48	Female	No		No	FL resident	04/04/20
10,234	Dade	63	Female	No		Yes	FL resident	04/04/20
10,235	Dade	56	Female	No		Unknown	FL resident	04/04/20
10,236	Dade	24	Male	Unknown		Yes	FL resident	04/04/20
10,237	Dade	56	Female	No		Unknown	FL resident	04/04/20
10,238	Dade	37	Female	No		Yes	FL resident	04/04/20
10,239	Dade	55	Female	No		Yes	FL resident	04/04/20
10,240	Dade	27	Male	Unknown			FL resident	04/04/20
10,241	Dade	73	Male	No		Yes	FL resident	04/04/20
10,242	Dade	25	Male	No		Unknown	FL resident	04/04/20
10,243	Dade	32	Female	No		Yes	FL resident	04/04/20
10,244	Dade	23	Female	No		Yes	FL resident	04/04/20
10,245	Dade	52	Female	No		Unknown	FL resident	04/04/20
10,246	Dade	31	Female	No		Unknown	FL resident	04/04/20
10,247	Dade	63	Male	Unknown		Unknown	FL resident	04/04/20
10,248	Dade	44	Male	No		Yes	FL resident	04/04/20
10,249	Dade	37	Female	No		Yes	FL resident	04/04/20
10,250	Dade	11	Male	No		Yes	FL resident	04/04/20

Coronavirus: line list of cases

Data verified as of Apr 26, 2020 at 10 AM

Data in this report are provisional and subject to change.

Case	County	Age	Gender	Travel related	Travel detail	Contact with a confirmed case	Jurisdiction	Date case counted
10,251	Dade	38	Male	No		Yes	FL resident	04/04/20
10,252	Dade	60	Female	Unknown		Unknown	FL resident	04/04/20
10,253	Dade	39	Female	Unknown			FL resident	04/04/20
10,254	Dade	46	Female	Unknown		Unknown	FL resident	04/04/20
10,255	Dade	39	Male	Unknown			FL resident	04/04/20
10,256	Dade	33	Female	No		Yes	FL resident	04/04/20
10,257	Dade	81	Male	No		Unknown	FL resident	04/04/20
10,258	Dade	82	Male	No		Yes	FL resident	04/04/20
10,259	Dade	44	Female	No		Unknown	FL resident	04/04/20
10,260	Dade	54	Female	No		Unknown	FL resident	04/04/20
10,261	Dade	37	Male	Yes	DOMINICAN REPUBLIC	Unknown	FL resident	04/04/20
10,262	Dade	54	Male	No		Yes	FL resident	04/04/20
10,263	Dade	78	Male	No		Yes	FL resident	04/04/20
10,264	Dade	43	Male	No		Unknown	FL resident	04/04/20
10,265	Dade	30	Male	Unknown			FL resident	04/04/20
10,266	Dade	37	Female	Unknown			FL resident	04/04/20
10,267	Dade	84	Female	No		No	FL resident	04/04/20
10,268	Dade	56	Female	Unknown			FL resident	04/04/20
10,269	Dade	73	Male	Unknown			FL resident	04/04/20
10,270	Dade	31	Male	Unknown		Yes	FL resident	04/04/20
10,271	Dade	90	Female	No		Yes	FL resident	04/04/20
10,272	Dade	36	Male	No		Yes	FL resident	04/04/20
10,273	Dade	56	Male	No		Unknown	FL resident	04/04/20
10,274	Dade	40	Male	No		No	FL resident	04/04/20
10,275	Dade	57	Male	No		Unknown	FL resident	04/04/20
10,276	Dade	48	Female	Unknown			FL resident	04/04/20
10,277	Dade	59	Male	No		Unknown	FL resident	04/04/20
10,278	Dade	51	Female	Unknown			FL resident	04/04/20
10,279	Dade	56	Female	No		No	FL resident	04/04/20
10,280	Dade	40	Female	No		Unknown	FL resident	04/04/20
10,281	Dade	103	Female	No		No	FL resident	04/04/20
10,282	Dade	81	Female	Unknown		Yes	FL resident	04/04/20
10,283	Dade	45	Female	No		Unknown	FL resident	04/04/20
10,284	Dade	30	Male	No		Unknown	FL resident	04/04/20
10,285	Dade	38	Male	No		Unknown	FL resident	04/04/20
10,286	Dade	57	Female	No		Yes	FL resident	04/04/20
10,287	Dade	42	Female	No		No	FL resident	04/04/20
10,288	Dade	65	Male	No		Yes	FL resident	04/04/20
10,289	Dade	16	Male	No		Yes	FL resident	04/04/20
10,290	Dade	46	Female	No		Unknown	FL resident	04/04/20
10,291	Dade	39	Female	No		No	FL resident	04/04/20
10,292	Dade	48	Male	No		Unknown	FL resident	04/04/20
10,293	Dade	49	Male	No		Yes	FL resident	04/04/20
10,294	Dade	29	Male	No		Yes	FL resident	04/04/20
10,295	Dade	36	Male	No		Yes	FL resident	04/04/20
10,296	Dade	28	Male	Yes	FL; NY	Yes	FL resident	04/04/20
10,297	Dade	26	Female	No		Yes	FL resident	04/04/20
10,298	Dade	77	Female	No		Yes	FL resident	04/04/20
10,299	Dade	63	Male	No		Unknown	FL resident	04/04/20
10,300	Dade	56	Female	No		Unknown	FL resident	04/04/20
10,301	Dade	70	Male	No		Unknown	FL resident	04/04/20
10,302	Dade	73	Female	No		Yes	FL resident	04/04/20
10,303	Dade	58	Male	Yes	NY	Unknown	FL resident	04/04/20
10,304	Dade	51	Male	Unknown		Unknown	FL resident	04/04/20
10,305	Dade	54	Male	No		Unknown	FL resident	04/04/20
10,306	Dade	20	Female	No		Yes	FL resident	04/04/20
10,307	Dade	44	Male	No		No	FL resident	04/04/20
10,308	Dade	68	Female	Unknown		Unknown	FL resident	04/04/20
10,309	Dade	31	Female	No		Unknown	FL resident	04/04/20
10,310	Dade	33	Male	No		Unknown	FL resident	04/04/20
10,311	Dade	33	Female	No		No	FL resident	04/04/20
10,312	Dade	66	Female	Unknown		Unknown	FL resident	04/04/20

Coronavirus: line list of cases

Data verified as of Apr 26, 2020 at 10 AM

Data in this report are provisional and subject to change.

Case	County	Age	Gender	Travel related	Travel detail	Contact with a confirmed case	Jurisdiction	Date case counted
10,313	Dade	67	Female	No		Unknown	FL resident	04/04/20
10,314	Dade	48	Female	No		Yes	FL resident	04/04/20
10,315	Dade	31	Male	No		Yes	FL resident	04/04/20
10,316	Dade	43	Female	No		Unknown	FL resident	04/04/20
10,317	Dade	31	Male	No		No	FL resident	04/04/20
10,318	Dade	27	Male	No		No	FL resident	04/04/20
10,319	Dade	40	Male	No		Unknown	FL resident	04/04/20
10,320	Dade	73	Female	No		Yes	FL resident	04/04/20
10,321	Dade	91	Female	No		No	FL resident	04/04/20
10,322	Dade	31	Male	No		No	FL resident	04/04/20
10,323	Dade	36	Female	No		No	FL resident	04/04/20
10,324	Dade	35	Male	Unknown			FL resident	04/04/20
10,325	Dade	19	Female	Unknown		Yes	FL resident	04/04/20
10,326	Dade	61	Male	No		Unknown	FL resident	04/04/20
10,327	Dade	55	Male	No		No	FL resident	04/04/20
10,328	Dade	46	Female	Unknown			FL resident	04/04/20
10,329	Dade	54	Male	Yes	CA; FL; NJ; NY	No	FL resident	04/04/20
10,330	Dade	66	Female	No		No	FL resident	04/04/20
10,331	Dade	22	Female	No		No	FL resident	04/04/20
10,332	Dade	46	Male	No		No	FL resident	04/04/20
10,333	Dade	33	Male	No		Yes	FL resident	04/04/20
10,334	Dade	23	Female	Unknown			FL resident	04/04/20
10,335	Dade	35	Female	Unknown		Unknown	FL resident	04/04/20
10,336	Dade	68	Male	No		Unknown	FL resident	04/04/20
10,337	Dade	30	Female	Unknown			FL resident	04/04/20
10,338	Dade	29	Female	Yes	FL; NY	No	FL resident	04/04/20
10,339	Dade	35	Male	No		No	FL resident	04/04/20
10,340	Dade	39	Male	No		No	FL resident	04/04/20
10,341	Dade	80	Male	Unknown		Yes	FL resident	04/04/20
10,342	Dade	63	Male	No		Unknown	FL resident	04/04/20
10,343	Dade	58	Male	No		Unknown	FL resident	04/04/20
10,344	Dade	71	Male	No		Yes	FL resident	04/04/20
10,345	Dade	19	Female	No		Yes	FL resident	04/04/20
10,346	Dade	75	Female	Unknown		Unknown	FL resident	04/04/20
10,347	Dade	81	Female	Unknown		Unknown	FL resident	04/04/20
10,348	Dade	78	Female	No		Unknown	FL resident	04/04/20
10,349	Dade	84	Male	No		Unknown	FL resident	04/04/20
10,350	Dade	58	Female	No		Unknown	FL resident	04/04/20
10,351	Dade	64	Male	No		No	FL resident	04/04/20
10,352	Dade	26	Male	No		Yes	FL resident	04/04/20
10,353	Dade	50	Male	Unknown		Yes	FL resident	04/04/20
10,354	Dade	36	Female	No		No	FL resident	04/04/20
10,355	Dade	55	Male	No		No	FL resident	04/04/20
10,356	Dade	73	Male	No		Yes	FL resident	04/04/20
10,357	Dade	58	Male	Unknown			FL resident	04/04/20
10,358	Dade	42	Female	No		Yes	FL resident	04/04/20
10,359	Dade	80	Female	No		No	FL resident	04/04/20
10,360	Dade	55	Female	Unknown			FL resident	04/04/20
10,361	Dade	77	Male	Unknown			FL resident	04/04/20
10,362	Dade	79	Male	No		Unknown	FL resident	04/04/20
10,363	Dade	54	Female	No			FL resident	04/04/20
10,364	Dade	64	Female	Unknown			FL resident	04/04/20
10,365	Dade	36	Male	No		Yes	FL resident	04/04/20
10,366	Dade	67	Female	Yes	NY	Unknown	FL resident	04/04/20
10,367	Dade	31	Male	Unknown		Unknown	FL resident	04/04/20
10,368	Dade	53	Male	Unknown			FL resident	04/04/20
10,369	Dade	22	Male	No		Unknown	FL resident	04/05/20
10,370	Dade	57	Male	No		Unknown	FL resident	04/05/20
10,371	Dade	51	Male	No		Unknown	FL resident	04/05/20
10,372	Dade	27	Female	Yes	IL	Unknown	FL resident	04/05/20
10,373	Dade	15	Male	Unknown		Yes	FL resident	04/05/20
10,374	Dade	15	Female	No		Yes	FL resident	04/05/20

Coronavirus: line list of cases

Data verified as of Apr 26, 2020 at 10 AM

Data in this report are provisional and subject to change.

Case	County	Age	Gender	Travel related	Travel detail	Contact with a confirmed case	Jurisdiction	Date case counted
10,375	Dade	73	Male	No		Yes	FL resident	04/05/20
10,376	Dade	61	Female	No		Unknown	FL resident	04/05/20
10,377	Dade	54	Female	Unknown			FL resident	04/05/20
10,378	Dade	73	Female	No		Yes	FL resident	04/05/20
10,379	Dade	74	Female	Unknown		Unknown	FL resident	04/05/20
10,380	Dade	52	Male	No			FL resident	04/05/20
10,381	Dade	32	Male	No		No	FL resident	04/05/20
10,382	Dade	33	Female	Unknown			FL resident	04/05/20
10,383	Dade	56	Female	Unknown		Unknown	FL resident	04/05/20
10,384	Dade	48	Female	Unknown		Yes	FL resident	04/05/20
10,385	Dade	64	Female	No		Yes	FL resident	04/05/20
10,386	Dade	40	Female	Unknown		Yes	FL resident	04/05/20
10,387	Dade	37	Female	No		Yes	FL resident	04/05/20
10,388	Dade	20	Female	Unknown		Yes	FL resident	04/05/20
10,389	Dade	20	Male	No		Yes	FL resident	04/05/20
10,390	Dade	42	Female	No		Yes	FL resident	04/05/20
10,391	Dade	63	Male	No		Yes	FL resident	04/05/20
10,392	Dade	59	Female	Unknown			FL resident	04/05/20
10,393	Dade	81	Male	No		Yes	FL resident	04/05/20
10,394	Dade	42	Female	No		Yes	FL resident	04/05/20
10,395	Dade	52	Male	No		No	FL resident	04/05/20
10,396	Dade	62	Male	Unknown		Unknown	FL resident	04/05/20
10,397	Dade	46	Male	No		Unknown	FL resident	04/05/20
10,398	Dade	29	Male	Unknown		No	FL resident	04/05/20
10,399	Dade	36	Female	Yes	FL; JAMAICA; MEXICO	Unknown	FL resident	04/05/20
10,400	Dade	54	Male	Unknown			FL resident	04/05/20
10,401	Dade	30	Female	Unknown			FL resident	04/05/20
10,402	Dade	63	Male	No		Yes	FL resident	04/05/20
10,403	Dade	49	Female	No		Yes	FL resident	04/05/20
10,404	Dade	43	Female	Unknown		Yes	FL resident	04/05/20
10,405	Dade	41	Female	No		Yes	FL resident	04/05/20
10,406	Dade	44	Male	Unknown			FL resident	04/05/20
10,407	Dade	25	Male	No		Yes	FL resident	04/05/20
10,408	Dade	33	Male	No		Unknown	FL resident	04/05/20
10,409	Dade	64	Female	No		Yes	FL resident	04/05/20
10,410	Dade	67	Female	No		No	FL resident	04/05/20
10,411	Dade	73	Male	Unknown		Yes	FL resident	04/05/20
10,412	Dade	38	Female	No		Yes	FL resident	04/05/20
10,413	Dade	43	Male	No		Yes	FL resident	04/05/20
10,414	Dade	51	Male	No		No	FL resident	04/05/20
10,415	Dade	67	Male	Yes	FL; UNKNOWN	No	FL resident	04/05/20
10,416	Dade	31	Female	No		No	FL resident	04/05/20
10,417	Dade	55	Female	No		Yes	FL resident	04/05/20
10,418	Dade	35	Male	Yes	CHINA; FL	Yes	FL resident	04/05/20
10,419	Dade	31	Male	Yes	FL; OH	No	FL resident	04/05/20
10,420	Dade	50	Male	No		Unknown	FL resident	04/05/20
10,421	Dade	31	Female	Yes	FL; NY	Yes	FL resident	04/05/20
10,422	Dade	42	Male	No		No	FL resident	04/05/20
10,423	Dade	74	Female	Yes	FL; OH	Unknown	FL resident	04/05/20
10,424	Dade	61	Male	No		No	FL resident	04/05/20
10,425	Dade	69	Male	No		Yes	FL resident	04/05/20
10,426	Dade	57	Female	No		No	FL resident	04/05/20
10,427	Dade	81	Female	Yes	SPAIN	Unknown	FL resident	04/05/20
10,428	Dade	45	Female	No		No	FL resident	04/05/20
10,429	Dade	53	Female	No		Yes	FL resident	04/05/20
10,430	Dade	84	Female	No		No	FL resident	04/05/20
10,431	Dade	54	Female	No		Yes	FL resident	04/05/20
10,432	Dade	54	Male	No		Yes	FL resident	04/05/20
10,433	Dade	49	Male	No		No	FL resident	04/05/20
10,434	Dade	51	Male	No		No	FL resident	04/05/20
10,435	Dade	50	Female	No		No	FL resident	04/05/20
10,436	Dade	67	Male	Unknown		Unknown	FL resident	04/05/20

Coronavirus: line list of cases

Data verified as of Apr 26, 2020 at 10 AM

Data in this report are provisional and subject to change.

Case	County	Age	Gender	Travel related	Travel detail	Contact with a confirmed case	Jurisdiction	Date case counted
10,437	Dade	34	Male	No		No	FL resident	04/05/20
10,438	Dade	33	Male	No		No	FL resident	04/05/20
10,439	Dade	27	Male	No		Yes	FL resident	04/05/20
10,440	Dade	69	Female	No		No	FL resident	04/05/20
10,441	Dade	32	Female	No		Yes	FL resident	04/05/20
10,442	Dade	38	Female	Unknown			FL resident	04/05/20
10,443	Dade	43	Female	Unknown		Yes	FL resident	04/05/20
10,444	Dade	47	Male	No		Unknown	FL resident	04/05/20
10,445	Dade	21	Male	No		Yes	FL resident	04/05/20
10,446	Dade	40	Male	Unknown			FL resident	04/05/20
10,447	Dade	24	Male	No		No	FL resident	04/05/20
10,448	Dade	38	Female	No		Unknown	FL resident	04/05/20
10,449	Dade	39	Male	No		No	FL resident	04/05/20
10,450	Dade	47	Female	Unknown			FL resident	04/05/20
10,451	Dade	49	Female	Unknown			FL resident	04/05/20
10,452	Dade	24	Female	No		Yes	FL resident	04/05/20
10,453	Dade	88	Male	Unknown			FL resident	04/05/20
10,454	Dade	70	Male	Unknown		Unknown	FL resident	04/05/20
10,455	Dade	69	Female	No		Unknown	FL resident	04/05/20
10,456	Dade	68	Female	No		No	FL resident	04/05/20
10,457	Dade	53	Female	No		Yes	FL resident	04/05/20
10,458	Dade	46	Male	Unknown		No	FL resident	04/05/20
10,459	Dade	27	Female	Unknown			FL resident	04/05/20
10,460	Dade	30	Female	Unknown			FL resident	04/05/20
10,461	Dade	42	Female	Unknown			FL resident	04/05/20
10,462	Dade	54	Male	Unknown			FL resident	04/05/20
10,463	Dade	25	Female	No		Yes	FL resident	04/05/20
10,464	Dade	27	Female	No		Yes	FL resident	04/05/20
10,465	Dade	60	Female	Unknown		Yes	FL resident	04/05/20
10,466	Dade	52	Female	No		Yes	FL resident	04/05/20
10,467	Dade	78	Male	Unknown		Yes	FL resident	04/05/20
10,468	Dade	53	Male	No		Unknown	FL resident	04/05/20
10,469	Dade	37	Male	Unknown			FL resident	04/05/20
10,470	Dade	2	Male	Unknown			FL resident	04/05/20
10,471	Dade	35	Male	Unknown			FL resident	04/05/20
10,472	Dade	80	Male	No		Yes	FL resident	04/05/20
10,473	Dade	56	Male	Unknown			FL resident	04/05/20
10,474	Dade	57	Female	Unknown			FL resident	04/05/20
10,475	Dade	31	Male	Unknown			FL resident	04/05/20
10,476	Dade	33	Male	Unknown			FL resident	04/05/20
10,477	Dade	66	Female	No		Yes	FL resident	04/05/20
10,478	Dade	57	Female	Unknown			FL resident	04/05/20
10,479	Dade	56	Female	Unknown		Yes	FL resident	04/05/20
10,480	Dade	74	Female	No		Yes	FL resident	04/05/20
10,481	Dade	34	Female	No		No	FL resident	04/05/20
10,482	Dade	86	Female	Unknown		Yes	FL resident	04/05/20
10,483	Dade	37	Female	No		Unknown	FL resident	04/05/20
10,484	Dade	45	Female	No		Yes	FL resident	04/05/20
10,485	Dade	68	Female	No		Unknown	FL resident	04/05/20
10,486	Dade	46	Male	Unknown		Unknown	FL resident	04/05/20
10,487	Dade	57	Male	No		No	FL resident	04/05/20
10,488	Dade	74	Female	Unknown		Yes	FL resident	04/05/20
10,489	Dade	68	Female	Unknown			FL resident	04/05/20
10,490	Dade	85	Male	Unknown		Unknown	FL resident	04/05/20
10,491	Dade	57	Female	Unknown			FL resident	04/05/20
10,492	Dade	57	Female	Unknown			FL resident	04/05/20
10,493	Dade	77	Male	Unknown		Unknown	FL resident	04/05/20
10,494	Dade	61	Male	No		No	FL resident	04/05/20
10,495	Dade	87	Male	No		Unknown	FL resident	04/05/20
10,496	Dade	37	Male	No		No	FL resident	04/05/20
10,497	Dade	67	Female	Unknown		Unknown	FL resident	04/05/20
10,498	Dade	33	Male	No		Yes	FL resident	04/05/20

Coronavirus: line list of cases

Data verified as of Apr 26, 2020 at 10 AM

Data in this report are provisional and subject to change.

Case	County	Age	Gender	Travel related	Travel detail	Contact with a confirmed case	Jurisdiction	Date case counted
10,499	Dade	31	Male	Unknown			FL resident	04/05/20
10,500	Dade	67	Male	No		No	FL resident	04/05/20
10,501	Dade	71	Female	Unknown		Unknown	FL resident	04/05/20
10,502	Dade	59	Male	Unknown			FL resident	04/05/20
10,503	Dade	56	Female	No		No	FL resident	04/05/20
10,504	Dade	21	Female	No		Yes	FL resident	04/05/20
10,505	Dade	47	Female	No		Yes	FL resident	04/05/20
10,506	Dade	58	Female	No		Unknown	FL resident	04/05/20
10,507	Dade	58	Male	No		Yes	FL resident	04/05/20
10,508	Dade	43	Male	Unknown			FL resident	04/05/20
10,509	Dade	55	Male	No		Yes	FL resident	04/05/20
10,510	Dade	63	Female	No		Yes	FL resident	04/05/20
10,511	Dade	31	Female	Unknown			FL resident	04/05/20
10,512	Dade	72	Female	Unknown		Unknown	FL resident	04/05/20
10,513	Dade	31	Male	Unknown			FL resident	04/05/20
10,514	Dade	68	Male	Unknown			FL resident	04/05/20
10,515	Dade	72	Male	Unknown		Unknown	FL resident	04/05/20
10,516	Dade	63	Male	No		No	FL resident	04/05/20
10,517	Dade	60	Male	Unknown			FL resident	04/05/20
10,518	Dade	61	Male	Unknown		Unknown	FL resident	04/05/20
10,519	Dade	40	Female	No		No	FL resident	04/05/20
10,520	Dade	68	Male	No		No	FL resident	04/05/20
10,521	Dade	66	Male	Unknown			FL resident	04/05/20
10,522	Dade	14	Male	Unknown			FL resident	04/05/20
10,523	Dade	85	Male	Unknown			FL resident	04/05/20
10,524	Dade	24	Female	Unknown		Yes	FL resident	04/05/20
10,525	Dade	37	Female	No		Yes	FL resident	04/05/20
10,526	Dade	54	Female	No		Yes	FL resident	04/05/20
10,527	Dade	49	Male	No		Unknown	FL resident	04/05/20
10,528	Dade	4	Female	No		Yes	FL resident	04/05/20
10,529	Dade	29	Male	Unknown		No	FL resident	04/05/20
10,530	Dade	61	Female	Unknown		Yes	FL resident	04/05/20
10,531	Dade	37	Female	No		No	FL resident	04/05/20
10,532	Dade	83	Female	No		Unknown	FL resident	04/05/20
10,533	Dade	53	Female	No		Yes	FL resident	04/05/20
10,534	Dade	30	Male	No		Yes	FL resident	04/05/20
10,535	Dade	32	Male	No		Yes	FL resident	04/05/20
10,536	Dade	24	Female	No		Yes	FL resident	04/05/20
10,537	Dade	23	Male	No		Yes	FL resident	04/05/20
10,538	Dade	25	Female	Yes	TX	Yes	FL resident	04/05/20
10,539	Dade	68	Female	No		Yes	FL resident	04/05/20
10,540	Dade	40	Male	No		Unknown	FL resident	04/05/20
10,541	Dade	19	Male	No		Yes	FL resident	04/05/20
10,542	Dade	63	Male	Unknown		Unknown	FL resident	04/05/20
10,543	Dade	22	Female	Unknown			FL resident	04/05/20
10,544	Dade	80	Male	Yes	ARGENTINA; FL	Yes	FL resident	04/05/20
10,545	Dade	23	Male	No		Unknown	FL resident	04/05/20
10,546	Dade	30	Male	No		Yes	FL resident	04/05/20
10,547	Dade	44	Male	Unknown		Yes	FL resident	04/05/20
10,548	Dade	42	Female	Unknown			FL resident	04/05/20
10,549	Dade	62	Female	No		Yes	FL resident	04/05/20
10,550	Dade	57	Female	No		Yes	FL resident	04/05/20
10,551	Dade	33	Male	Unknown			FL resident	04/05/20
10,552	Dade	52	Male	Unknown			FL resident	04/05/20
10,553	Dade	50	Male	Unknown			FL resident	04/05/20
10,554	Dade	72	Female	No		Yes	FL resident	04/05/20
10,555	Dade	40	Female	No		Yes	FL resident	04/05/20
10,556	Dade	44	Female	Unknown			FL resident	04/05/20
10,557	Dade	68	Female	No		Yes	FL resident	04/05/20
10,558	Dade	56	Female	Unknown			FL resident	04/05/20
10,559	Dade	20	Female	No		No	FL resident	04/05/20
10,560	Dade	56	Male	Unknown			FL resident	04/05/20

Coronavirus: line list of cases

Data verified as of Apr 26, 2020 at 10 AM

Data in this report are provisional and subject to change.

Case	County	Age	Gender	Travel related	Travel detail	Contact with a confirmed case	Jurisdiction	Date case counted
10,561	Dade	42	Female	Unknown			FL resident	04/05/20
10,562	Dade	39	Female	No		Yes	FL resident	04/05/20
10,563	Dade	63	Male	No		Yes	FL resident	04/05/20
10,564	Dade	62	Male	Unknown			FL resident	04/05/20
10,565	Dade	33	Male	Unknown			FL resident	04/05/20
10,566	Dade	74	Male	Unknown		Unknown	FL resident	04/05/20
10,567	Dade	83	Female	No		No	FL resident	04/05/20
10,568	Dade	69	Female	No		No	FL resident	04/05/20
10,569	Dade	60	Male	Unknown		Yes	FL resident	04/05/20
10,570	Dade	52	Female	No		Yes	FL resident	04/05/20
10,571	Dade	38	Female	No		No	FL resident	04/05/20
10,572	Dade	72	Female	No		Yes	FL resident	04/05/20
10,573	Dade	72	Female	Unknown		Unknown	FL resident	04/05/20
10,574	Dade	52	Female	Unknown		Yes	FL resident	04/05/20
10,575	Dade	71	Male	No		No	FL resident	04/05/20
10,576	Dade	77	Male	No		No	FL resident	04/05/20
10,577	Dade	31	Female	Unknown			FL resident	04/05/20
10,578	Dade	75	Male	No		Yes	FL resident	04/05/20
10,579	Dade	38	Female	Unknown		Unknown	FL resident	04/05/20
10,580	Dade	88	Female	No		Unknown	FL resident	04/05/20
10,581	Dade	45	Male	Unknown			FL resident	04/05/20
10,582	Dade	55	Female	No		Yes	FL resident	04/05/20
10,583	Dade		Female	Unknown			FL resident	04/05/20
10,584	Dade	55	Male	Unknown		Yes	FL resident	04/05/20
10,585	Dade	73	Female	No		Yes	FL resident	04/05/20
10,586	Dade	92	Female	No		Yes	FL resident	04/05/20
10,587	Dade	69	Male	Unknown		Unknown	FL resident	04/05/20
10,588	Dade	40	Male	No		Yes	FL resident	04/05/20
10,589	Dade	72	Female	No		Yes	FL resident	04/05/20
10,590	Dade	66	Female	No		No	FL resident	04/05/20
10,591	Dade	66	Male	No		No	FL resident	04/05/20
10,592	Dade	59	Female	Unknown		Yes	FL resident	04/05/20
10,593	Dade	57	Male	Unknown		Yes	FL resident	04/05/20
10,594	Dade	26	Female	Unknown		Yes	FL resident	04/05/20
10,595	Dade	30	Male	No		Yes	FL resident	04/05/20
10,596	Dade	85	Female	No		Unknown	FL resident	04/05/20
10,597	Dade	56	Female	Unknown		No	FL resident	04/05/20
10,598	Dade	75	Female	No		Yes	FL resident	04/05/20
10,599	Dade	61	Female	Unknown		Yes	FL resident	04/05/20
10,600	Dade	80	Female	No		No	FL resident	04/05/20
10,601	Dade	39	Male	Unknown			FL resident	04/05/20
10,602	Dade	61	Male	Unknown			FL resident	04/05/20
10,603	Dade	31	Male	No		No	FL resident	04/05/20
10,604	Dade	36	Female	Unknown			FL resident	04/05/20
10,605	Dade	65	Male	No		Yes	FL resident	04/05/20
10,606	Dade	74	Male	Unknown		No	FL resident	04/05/20
10,607	Dade	66	Male	No		No	FL resident	04/05/20
10,608	Dade	28	Female	Unknown			FL resident	04/05/20
10,609	Dade	25	Female	Unknown		Yes	FL resident	04/05/20
10,610	Dade	66	Female	Yes	SOUTH AMERICA	Yes	FL resident	04/05/20
10,611	Dade	68	Male	No		Yes	FL resident	04/05/20
10,612	Dade	71	Male	No		Yes	FL resident	04/05/20
10,613	Dade	1	Female	No		Yes	FL resident	04/05/20
10,614	Dade	73	Female	No		No	FL resident	04/05/20
10,615	Dade	66	Male	No		No	FL resident	04/05/20
10,616	Dade	55	Female	Unknown			FL resident	04/05/20
10,617	Dade	28	Male	Unknown			FL resident	04/05/20
10,618	Dade	29	Male	Unknown			FL resident	04/05/20
10,619	Dade	61	Female	No		Yes	FL resident	04/05/20
10,620	Dade	22	Female	No		Yes	FL resident	04/05/20
10,621	Dade	22	Female	Unknown			FL resident	04/05/20
10,622	Dade	75	Female	Unknown			FL resident	04/05/20

Coronavirus: line list of cases

Data verified as of Apr 26, 2020 at 10 AM

Data in this report are provisional and subject to change.

Case	County	Age	Gender	Travel related	Travel detail	Contact with a confirmed case	Jurisdiction	Date case counted
10,623	Dade	47	Male	Unknown			FL resident	04/05/20
10,624	Dade	57	Female	No		No	FL resident	04/05/20
10,625	Dade	29	Male	Unknown		No	FL resident	04/05/20
10,626	Dade	53	Female	No		Unknown	FL resident	04/05/20
10,627	Dade	82	Male	No		Unknown	FL resident	04/06/20
10,628	Dade	68	Female	No		Unknown	FL resident	04/06/20
10,629	Dade	39	Female	Unknown			FL resident	04/06/20
10,630	Dade	29	Female	Unknown		Unknown	FL resident	04/06/20
10,631	Dade	48	Female	No		Yes	FL resident	04/06/20
10,632	Dade	29	Female	Unknown			FL resident	04/06/20
10,633	Dade	78	Female	No		Yes	FL resident	04/06/20
10,634	Dade	53	Male	Unknown		Unknown	FL resident	04/06/20
10,635	Dade	83	Male	Unknown			FL resident	04/06/20
10,636	Dade	36	Female	No		No	FL resident	04/06/20
10,637	Dade	64	Male	No		Yes	FL resident	04/06/20
10,638	Dade	66	Male	No		No	FL resident	04/06/20
10,639	Dade	32	Female	No		Unknown	FL resident	04/06/20
10,640	Dade	45	Male	No		No	FL resident	04/06/20
10,641	Dade	52	Female	No		Yes	FL resident	04/06/20
10,642	Dade	64	Male	Unknown			FL resident	04/06/20
10,643	Dade	50	Male	No		Yes	FL resident	04/06/20
10,644	Dade	45	Male	No		Yes	FL resident	04/06/20
10,645	Dade	44	Female	No		Yes	FL resident	04/06/20
10,646	Dade	46	Female	No		Yes	FL resident	04/06/20
10,647	Dade	34	Male	Unknown		Unknown	FL resident	04/06/20
10,648	Dade	28	Female	No		No	FL resident	04/06/20
10,649	Dade	76	Male	Unknown		No	FL resident	04/06/20
10,650	Dade		Female	Unknown			FL resident	04/06/20
10,651	Dade	80	Female	Unknown		Yes	FL resident	04/06/20
10,652	Dade	21	Female	No		Yes	FL resident	04/06/20
10,653	Dade	57	Female	No		Yes	FL resident	04/06/20
10,654	Dade	63	Female	Unknown			FL resident	04/06/20
10,655	Dade	52	Male	No		No	FL resident	04/06/20
10,656	Dade	43	Female	No		No	FL resident	04/06/20
10,657	Dade	30	Male	No		No	FL resident	04/06/20
10,658	Dade	24	Male	No		Yes	FL resident	04/06/20
10,659	Dade	59	Male	No		Yes	FL resident	04/06/20
10,660	Dade	25	Female	No		Yes	FL resident	04/06/20
10,661	Dade	70	Female	Unknown			FL resident	04/06/20
10,662	Dade	54	Female	Unknown		Yes	FL resident	04/06/20
10,663	Dade	40	Female	Unknown			FL resident	04/06/20
10,664	Dade	78	Female	Unknown			FL resident	04/06/20
10,665	Dade	48	Female	Yes	NY	Yes	FL resident	04/06/20
10,666	Dade	35	Male	No		Yes	FL resident	04/06/20
10,667	Dade	39	Male	No		Yes	FL resident	04/06/20
10,668	Dade	30	Male	Unknown			FL resident	04/06/20
10,669	Dade	42	Male	Unknown		Unknown	FL resident	04/06/20
10,670	Dade	53	Female	No		No	FL resident	04/06/20
10,671	Dade	67	Male	Unknown		Unknown	FL resident	04/06/20
10,672	Dade	47	Male	No		No	FL resident	04/06/20
10,673	Dade	25	Female	Yes	FL; TX	Yes	FL resident	04/06/20
10,674	Dade	63	Male	No		Yes	FL resident	04/06/20
10,675	Dade	62	Male	No		Unknown	FL resident	04/06/20
10,676	Dade	46	Male	No		Unknown	FL resident	04/06/20
10,677	Dade	55	Male	No		Yes	FL resident	04/06/20
10,678	Dade	43	Male	No		Unknown	FL resident	04/06/20
10,679	Dade	55	Male	No		Yes	FL resident	04/06/20
10,680	Dade	57	Male	No		Unknown	FL resident	04/06/20
10,681	Dade	58	Male	No		Yes	FL resident	04/06/20
10,682	Dade	90	Female	No		Yes	FL resident	04/06/20
10,683	Dade	61	Male	No		Yes	FL resident	04/06/20
10,684	Dade	31	Male	No		No	FL resident	04/06/20

Coronavirus: line list of cases

Data verified as of Apr 26, 2020 at 10 AM

Data in this report are provisional and subject to change.

Case	County	Age	Gender	Travel related	Travel detail	Contact with a confirmed case	Jurisdiction	Date case counted
10,685	Dade	68	Female	Unknown		Yes	FL resident	04/06/20
10,686	Dade	60	Male	No		No	FL resident	04/06/20
10,687	Dade	51	Female	No		Yes	FL resident	04/06/20
10,688	Dade	51	Female	No		No	FL resident	04/06/20
10,689	Dade	51	Female	Unknown		Yes	FL resident	04/06/20
10,690	Dade	58	Female	No		No	FL resident	04/06/20
10,691	Dade	32	Female	No		Yes	FL resident	04/06/20
10,692	Dade	52	Female	Unknown		Yes	FL resident	04/06/20
10,693	Dade	47	Female	Unknown			FL resident	04/06/20
10,694	Dade	44	Male	Unknown			FL resident	04/06/20
10,695	Dade	63	Female	No		No	FL resident	04/06/20
10,696	Dade	47	Female	No		Yes	FL resident	04/06/20
10,697	Dade	35	Male	No		Yes	FL resident	04/06/20
10,698	Dade	60	Male	No		Yes	FL resident	04/06/20
10,699	Dade	53	Male	No		Yes	FL resident	04/06/20
10,700	Dade	54	Female	No		No	FL resident	04/06/20
10,701	Dade	60	Female	No		Yes	FL resident	04/06/20
10,702	Dade	51	Female	No		Yes	FL resident	04/06/20
10,703	Dade	45	Female	No		Yes	FL resident	04/06/20
10,704	Dade	61	Female	Unknown		Yes	FL resident	04/06/20
10,705	Dade	32	Female	Unknown		Yes	FL resident	04/06/20
10,706	Dade	61	Male	No		Yes	FL resident	04/06/20
10,707	Dade	23	Male	No		Unknown	FL resident	04/06/20
10,708	Dade	29	Female	No		Unknown	FL resident	04/06/20
10,709	Dade	58	Male	Unknown			FL resident	04/06/20
10,710	Dade	48	Male	Yes	CO	Yes	FL resident	04/06/20
10,711	Dade	35	Male	No		No	FL resident	04/06/20
10,712	Dade	43	Female	No		Yes	FL resident	04/06/20
10,713	Dade	58	Female	No		Unknown	FL resident	04/06/20
10,714	Dade	36	Female	Unknown		No	FL resident	04/06/20
10,715	Dade	36	Male	No		Yes	FL resident	04/06/20
10,716	Dade	31	Female	Unknown			FL resident	04/06/20
10,717	Dade	37	Female	Unknown		Unknown	FL resident	04/06/20
10,718	Dade	31	Male	Unknown			FL resident	04/06/20
10,719	Dade	29	Male	Yes	CUBA	Unknown	FL resident	04/06/20
10,720	Dade	37	Female	Unknown			FL resident	04/06/20
10,721	Dade	84	Female	Yes	ECUADOR	Unknown	FL resident	04/06/20
10,722	Dade	28	Male	Unknown		Yes	FL resident	04/06/20
10,723	Dade	53	Female	No		Yes	FL resident	04/06/20
10,724	Dade	30	Male	Unknown			FL resident	04/06/20
10,725	Dade	41	Female	No		Yes	FL resident	04/06/20
10,726	Dade	26	Female	No		No	FL resident	04/06/20
10,727	Dade	26	Female	Unknown			FL resident	04/06/20
10,728	Dade	49	Male	No		No	FL resident	04/06/20
10,729	Dade	56	Male	No		Yes	FL resident	04/06/20
10,730	Dade	60	Male	No		Yes	FL resident	04/06/20
10,731	Dade	77	Female	Unknown			FL resident	04/06/20
10,732	Dade	25	Male	No		Yes	FL resident	04/06/20
10,733	Dade	22	Male	No		Yes	FL resident	04/06/20
10,734	Dade	52	Female	Unknown		Yes	FL resident	04/06/20
10,735	Dade	48	Male	Unknown		Yes	FL resident	04/06/20
10,736	Dade	63	Female	No		Yes	FL resident	04/06/20
10,737	Dade	62	Male	No		Yes	FL resident	04/06/20
10,738	Dade	78	Female	No		No	FL resident	04/06/20
10,739	Dade	62	Female	Unknown		Unknown	FL resident	04/06/20
10,740	Dade	37	Female	No		Yes	FL resident	04/06/20
10,741	Dade	51	Male	Unknown		Unknown	FL resident	04/06/20
10,742	Dade	30	Male	No		Unknown	FL resident	04/06/20
10,743	Dade	29	Male	No		Yes	FL resident	04/06/20
10,744	Dade	61	Male	No		Unknown	FL resident	04/06/20
10,745	Dade	41	Male	No		No	FL resident	04/06/20
10,746	Dade	18	Female	Unknown		Unknown	FL resident	04/06/20

Coronavirus: line list of cases

Data verified as of Apr 26, 2020 at 10 AM

Data in this report are provisional and subject to change.

Case	County	Age	Gender	Travel related	Travel detail	Contact with a confirmed case	Jurisdiction	Date case counted
10,747	Dade	65	Male	No		No	FL resident	04/06/20
10,748	Dade	44	Male	Unknown		Yes	FL resident	04/06/20
10,749	Dade	41	Female	No		Yes	FL resident	04/06/20
10,750	Dade	41	Male	No		Yes	FL resident	04/06/20
10,751	Dade	51	Male	Unknown			FL resident	04/06/20
10,752	Dade	33	Female	Unknown			FL resident	04/06/20
10,753	Dade	48	Male	No		Unknown	FL resident	04/06/20
10,754	Dade	41	Female	No		Yes	FL resident	04/06/20
10,755	Dade	30	Female	Unknown		Unknown	FL resident	04/06/20
10,756	Dade	68	Female	Unknown			FL resident	04/06/20
10,757	Dade	35	Male	No		Yes	FL resident	04/06/20
10,758	Dade	43	Male	No		Yes	FL resident	04/06/20
10,759	Dade	25	Female	No		Yes	FL resident	04/06/20
10,760	Dade	48	Male	No		Yes	FL resident	04/06/20
10,761	Dade	50	Male	No		Yes	FL resident	04/06/20
10,762	Dade	47	Female	No		Yes	FL resident	04/06/20
10,763	Dade	50	Female	Unknown			FL resident	04/06/20
10,764	Dade	57	Female	No		Yes	FL resident	04/06/20
10,765	Dade	54	Male	No		Yes	FL resident	04/06/20
10,766	Dade	64	Male	No		Yes	FL resident	04/06/20
10,767	Dade	42	Female	Unknown			FL resident	04/06/20
10,768	Dade	68	Female	Unknown			FL resident	04/06/20
10,769	Dade	21	Female	No		No	FL resident	04/06/20
10,770	Dade	37	Male	No		Unknown	FL resident	04/06/20
10,771	Dade	35	Female	No		No	FL resident	04/06/20
10,772	Dade	31	Male	No		Unknown	FL resident	04/06/20
10,773	Dade	30	Female	No		Yes	FL resident	04/06/20
10,774	Dade	83	Female	No		Yes	FL resident	04/06/20
10,775	Dade	57	Male	Unknown		Yes	FL resident	04/06/20
10,776	Dade	54	Male	Unknown			FL resident	04/06/20
10,777	Dade	51	Male	No		No	FL resident	04/06/20
10,778	Dade	4	Female	No		Yes	FL resident	04/06/20
10,779	Dade	60	Male	Unknown			FL resident	04/06/20
10,780	Dade	45	Male	Unknown			FL resident	04/06/20
10,781	Dade	41	Female	Unknown			FL resident	04/06/20
10,782	Dade	32	Female	Unknown			FL resident	04/06/20
10,783	Dade	18	Male	Unknown			FL resident	04/06/20
10,784	Dade	44	Female	Unknown			FL resident	04/06/20
10,785	Dade	41	Male	Unknown			FL resident	04/06/20
10,786	Dade	29	Male	Unknown			FL resident	04/06/20
10,787	Dade	35	Male	Unknown			FL resident	04/06/20
10,788	Dade	33	Female	No		Yes	FL resident	04/06/20
10,789	Dade	72	Female	Unknown		Unknown	FL resident	04/06/20
10,790	Dade	34	Female	No		Yes	FL resident	04/06/20
10,791	Dade	58	Male	Unknown			FL resident	04/06/20
10,792	Dade	32	Male	Unknown			FL resident	04/06/20
10,793	Dade	24	Female	Unknown			FL resident	04/06/20
10,794	Dade	78	Male	Unknown		Yes	FL resident	04/06/20
10,795	Dade	43	Male	Unknown			FL resident	04/06/20
10,796	Dade	69	Male	Unknown		Yes	FL resident	04/06/20
10,797	Dade	69	Male	Unknown			FL resident	04/06/20
10,798	Dade	63	Male	No		No	FL resident	04/06/20
10,799	Dade	31	Male	Unknown			FL resident	04/06/20
10,800	Dade	34	Female	Unknown			FL resident	04/06/20
10,801	Dade	45	Female	No		Unknown	FL resident	04/06/20
10,802	Dade	33	Female	Unknown			FL resident	04/06/20
10,803	Dade	42	Male	Unknown			FL resident	04/06/20
10,804	Dade	55	Male	Unknown			FL resident	04/06/20
10,805	Dade	45	Female	No		No	FL resident	04/06/20
10,806	Dade	51	Male	Unknown			FL resident	04/06/20
10,807	Dade	22	Male	Unknown			FL resident	04/06/20
10,808	Dade	35	Male	Unknown			FL resident	04/06/20

Coronavirus: line list of cases

Data verified as of Apr 26, 2020 at 10 AM

Data in this report are provisional and subject to change.

Case	County	Age	Gender	Travel related	Travel detail	Contact with a confirmed case	Jurisdiction	Date case counted
10,809	Dade	36	Female	Unknown			FL resident	04/06/20
10,810	Dade	21	Female	Unknown			FL resident	04/06/20
10,811	Dade	45	Female	Unknown			FL resident	04/06/20
10,812	Dade	48	Female	Unknown		Yes	FL resident	04/06/20
10,813	Dade	57	Male	Unknown			FL resident	04/06/20
10,814	Dade	64	Female	Unknown			FL resident	04/06/20
10,815	Dade	65	Female	No		Yes	FL resident	04/06/20
10,816	Dade	69	Male	No		Unknown	FL resident	04/06/20
10,817	Dade	28	Male	Unknown			FL resident	04/06/20
10,818	Dade	48	Female	Unknown			FL resident	04/06/20
10,819	Dade	31	Female	Unknown			FL resident	04/06/20
10,820	Dade	68	Female	Unknown		Yes	FL resident	04/06/20
10,821	Dade	51	Male	Yes	CUBA	Unknown	FL resident	04/06/20
10,822	Dade	25	Male	Unknown			FL resident	04/06/20
10,823	Dade	65	Male	No		Yes	FL resident	04/06/20
10,824	Dade	60	Female	No		Yes	FL resident	04/06/20
10,825	Dade	54	Female	Unknown			FL resident	04/06/20
10,826	Dade	48	Male	Unknown		Yes	FL resident	04/06/20
10,827	Dade	45	Female	Unknown		Yes	FL resident	04/06/20
10,828	Dade	31	Female	Unknown			FL resident	04/06/20
10,829	Dade	43	Female	Unknown			FL resident	04/06/20
10,830	Dade	43	Female	Unknown			FL resident	04/06/20
10,831	Dade	49	Male	No		Yes	FL resident	04/06/20
10,832	Dade	33	Female	Unknown			FL resident	04/06/20
10,833	Dade	66	Male	No		Yes	FL resident	04/06/20
10,834	Dade	45	Male	No		Yes	FL resident	04/06/20
10,835	Dade	33	Female	Unknown			FL resident	04/06/20
10,836	Dade	35	Male	Unknown			FL resident	04/06/20
10,837	Dade	12	Female	Unknown			FL resident	04/06/20
10,838	Dade	27	Female	Unknown			FL resident	04/06/20
10,839	Dade	45	Female	No		Yes	FL resident	04/06/20
10,840	Dade	46	Male	Unknown			FL resident	04/06/20
10,841	Dade	30	Male	Unknown			FL resident	04/06/20
10,842	Dade	70	Male	No		Yes	FL resident	04/06/20
10,843	Dade	65	Female	No		Yes	FL resident	04/06/20
10,844	Dade	25	Male	Unknown			FL resident	04/06/20
10,845	Dade	29	Female	Unknown			FL resident	04/06/20
10,846	Dade	32	Female	Unknown			FL resident	04/06/20
10,847	Dade	29	Female	No		Yes	FL resident	04/06/20
10,848	Dade	72	Female	No		Unknown	FL resident	04/06/20
10,849	Dade	29	Male	Unknown			FL resident	04/06/20
10,850	Dade	26	Male	Unknown			FL resident	04/06/20
10,851	Dade	53	Male	Unknown			FL resident	04/06/20
10,852	Dade	35	Female	No		Yes	FL resident	04/06/20
10,853	Dade	61	Male	Unknown		Yes	FL resident	04/06/20
10,854	Dade	54	Female	Unknown			FL resident	04/06/20
10,855	Dade	89	Male	No		No	FL resident	04/06/20
10,856	Dade	58	Male	No		Unknown	FL resident	04/06/20
10,857	Dade	60	Female	Unknown			FL resident	04/06/20
10,858	Dade	72	Female	Yes	CARIBBEAN; FL	No	FL resident	04/06/20
10,859	Dade	50	Male	Unknown		Yes	FL resident	04/06/20
10,860	Dade	67	Female	No		No	FL resident	04/06/20
10,861	Dade	59	Female	Unknown			FL resident	04/06/20
10,862	Dade	45	Female	Unknown		No	FL resident	04/06/20
10,863	Dade	46	Male	Unknown		Unknown	FL resident	04/06/20
10,864	Dade	37	Male	Unknown		No	FL resident	04/06/20
10,865	Dade	84	Male	No		No	FL resident	04/06/20
10,866	Dade	83	Female	No		Yes	FL resident	04/06/20
10,867	Dade	68	Female	No		Yes	FL resident	04/06/20
10,868	Dade	18	Male	Unknown			FL resident	04/06/20
10,869	Dade	63	Male	No		Unknown	FL resident	04/06/20
10,870	Dade	60	Male	No		Unknown	FL resident	04/06/20

Coronavirus: line list of cases

Data verified as of Apr 26, 2020 at 10 AM

Data in this report are provisional and subject to change.

Case	County	Age	Gender	Travel related	Travel detail	Contact with a confirmed case	Jurisdiction	Date case counted
10,871	Dade	34	Female	Unknown			FL resident	04/06/20
10,872	Dade	36	Male	No		Yes	FL resident	04/06/20
10,873	Dade	53	Female	Unknown		Yes	FL resident	04/06/20
10,874	Dade	72	Female	Unknown		No	FL resident	04/06/20
10,875	Dade	37	Male	Unknown		Unknown	FL resident	04/06/20
10,876	Dade	39	Male	Unknown		Yes	FL resident	04/06/20
10,877	Dade	77	Male	Unknown		Unknown	FL resident	04/06/20
10,878	Dade	59	Female	No		No	FL resident	04/06/20
10,879	Dade	40	Female	Unknown			FL resident	04/06/20
10,880	Dade	48	Female	No		Yes	FL resident	04/06/20
10,881	Dade	32	Male	Unknown			FL resident	04/06/20
10,882	Dade	62	Female	Unknown		No	FL resident	04/06/20
10,883	Dade	70	Male	No		No	FL resident	04/06/20
10,884	Dade	47	Female	No		Yes	FL resident	04/06/20
10,885	Dade	81	Female	No		Yes	FL resident	04/06/20
10,886	Dade	92	Male	No		Yes	FL resident	04/06/20
10,887	Dade	32	Female	No		Yes	FL resident	04/06/20
10,888	Dade	53	Male	No		Unknown	FL resident	04/06/20
10,889	Dade	67	Female	No		Yes	FL resident	04/06/20
10,890	Dade	36	Male	Unknown			FL resident	04/06/20
10,891	Dade	88	Female	No		No	FL resident	04/06/20
10,892	Dade	67	Female	No		Unknown	FL resident	04/06/20
10,893	Dade	56	Male	No		Unknown	FL resident	04/06/20
10,894	Dade	76	Male	No		Unknown	FL resident	04/06/20
10,895	Dade	70	Male	Unknown		Unknown	FL resident	04/06/20
10,896	Dade	80	Male	No		Yes	FL resident	04/06/20
10,897	Dade	57	Female	Unknown		Yes	FL resident	04/06/20
10,898	Dade	44	Female	No		Yes	FL resident	04/06/20
10,899	Dade	75	Female	No		Yes	FL resident	04/06/20
10,900	Dade	37	Female	No		Yes	FL resident	04/06/20
10,901	Dade	69	Female	No		Yes	FL resident	04/06/20
10,902	Dade	61	Male	No		No	FL resident	04/06/20
10,903	Dade	62	Male	No		Yes	FL resident	04/06/20
10,904	Dade	43	Male	No		Yes	FL resident	04/06/20
10,905	Dade	78	Male	No		No	FL resident	04/06/20
10,906	Dade	31	Male	No		Yes	FL resident	04/06/20
10,907	Dade	59	Female	No		Yes	FL resident	04/06/20
10,908	Dade	54	Female	No		Yes	FL resident	04/06/20
10,909	Dade	29	Male	No		No	FL resident	04/06/20
10,910	Dade	65	Female	No		Unknown	FL resident	04/06/20
10,911	Dade	65	Male	No		Yes	FL resident	04/06/20
10,912	Dade	57	Male	No		Yes	FL resident	04/06/20
10,913	Dade	72	Male	No		Yes	FL resident	04/06/20
10,914	Dade	57	Male	No		No	FL resident	04/06/20
10,915	Dade	46	Female	No		No	FL resident	04/06/20
10,916	Dade	45	Male	Unknown		Yes	FL resident	04/06/20
10,917	Dade	29	Male	No		Yes	FL resident	04/06/20
10,918	Dade	68	Female	No		Unknown	FL resident	04/06/20
10,919	Dade	74	Male	No		Unknown	FL resident	04/06/20
10,920	Dade	50	Male	No		Unknown	FL resident	04/06/20
10,921	Dade	53	Male	No		No	FL resident	04/06/20
10,922	Dade	24	Male	Unknown			FL resident	04/06/20
10,923	Dade	67	Male	No		Unknown	FL resident	04/06/20
10,924	Dade	56	Male	No		Yes	FL resident	04/06/20
10,925	Dade	53	Male	Unknown			FL resident	04/06/20
10,926	Dade	36	Female	Unknown			FL resident	04/06/20
10,927	Dade	53	Female	Unknown			FL resident	04/06/20
10,928	Dade	31	Male	No		No	FL resident	04/06/20
10,929	Dade	79	Male	No		No	FL resident	04/06/20
10,930	Dade	47	Male	No		No	FL resident	04/06/20
10,931	Dade	30	Female	Unknown			FL resident	04/06/20
10,932	Dade	44	Male	No		No	FL resident	04/06/20

Coronavirus: line list of cases

Data verified as of Apr 26, 2020 at 10 AM

Data in this report are provisional and subject to change.

Case	County	Age	Gender	Travel related	Travel detail	Contact with a confirmed case	Jurisdiction	Date case counted
10,933	Dade	59	Female	No		Yes	FL resident	04/06/20
10,934	Dade	23	Female	Unknown			FL resident	04/06/20
10,935	Dade	52	Male	No		Unknown	FL resident	04/06/20
10,936	Dade	45	Male	Unknown			FL resident	04/06/20
10,937	Dade	50	Male	Unknown			FL resident	04/06/20
10,938	Dade	39	Female	Unknown			FL resident	04/06/20
10,939	Dade	39	Male	Unknown			FL resident	04/06/20
10,940	Dade	65	Male	Unknown			FL resident	04/06/20
10,941	Dade	86	Male	No		No	FL resident	04/06/20
10,942	Dade	43	Female	No		Yes	FL resident	04/06/20
10,943	Dade	19	Female	Unknown			FL resident	04/06/20
10,944	Dade	24	Male	Unknown			FL resident	04/06/20
10,945	Dade	40	Male	Unknown			FL resident	04/06/20
10,946	Dade	73	Male	No		Yes	FL resident	04/06/20
10,947	Dade	22	Female	Unknown			FL resident	04/06/20
10,948	Dade	48	Female	Unknown			FL resident	04/06/20
10,949	Dade	55	Male	Unknown			FL resident	04/06/20
10,950	Dade	39	Male	Unknown			FL resident	04/06/20
10,951	Dade	36	Female	Unknown		Unknown	FL resident	04/06/20
10,952	Dade	24	Female	Unknown			FL resident	04/06/20
10,953	Dade	59	Female	Unknown			FL resident	04/06/20
10,954	Dade	54	Female	Unknown			FL resident	04/06/20
10,955	Dade	21	Female	Unknown			FL resident	04/06/20
10,956	Dade	61	Male	Unknown			FL resident	04/06/20
10,957	Dade	47	Male	Unknown			FL resident	04/06/20
10,958	Dade	48	Female	Unknown		Yes	FL resident	04/06/20
10,959	Dade	31	Male	Unknown			FL resident	04/06/20
10,960	Dade	56	Male	Unknown			FL resident	04/06/20
10,961	Dade	27	Female	Unknown			FL resident	04/06/20
10,962	Dade	44	Female	Unknown		Unknown	FL resident	04/06/20
10,963	Dade	25	Female	Unknown			FL resident	04/06/20
10,964	Dade	59	Female	Unknown			FL resident	04/06/20
10,965	Dade	32	Male	Unknown			FL resident	04/06/20
10,966	Dade	47	Female	Unknown			FL resident	04/06/20
10,967	Dade	35	Female	No		Yes	FL resident	04/06/20
10,968	Dade	19	Female	No		Yes	FL resident	04/06/20
10,969	Dade	85	Female	No		No	FL resident	04/06/20
10,970	Dade	48	Female	No		Yes	FL resident	04/06/20
10,971	Dade	69	Female	No		Unknown	FL resident	04/06/20
10,972	Dade	60	Male	No		Unknown	FL resident	04/06/20
10,973	Dade	32	Female	No		No	FL resident	04/06/20
10,974	Dade	49	Female	No		Yes	FL resident	04/06/20
10,975	Dade	28	Male	No		No	FL resident	04/06/20
10,976	Dade	89	Female	No		Yes	FL resident	04/06/20
10,977	Dade	18	Male	No		No	FL resident	04/06/20
10,978	Dade	47	Female	No		Unknown	FL resident	04/06/20
10,979	Dade	37	Female	No		Unknown	FL resident	04/06/20
10,980	Dade	60	Female	No		No	FL resident	04/06/20
10,981	Dade	78	Male	Unknown		Unknown	FL resident	04/06/20
10,982	Dade	48	Male	Unknown			FL resident	04/06/20
10,983	Dade	27	Female	No		No	FL resident	04/06/20
10,984	Dade	40	Male	Unknown			FL resident	04/06/20
10,985	Dade	20	Female	No		Yes	FL resident	04/06/20
10,986	Dade	52	Female	No		Yes	FL resident	04/06/20
10,987	Dade	30	Female	No		No	FL resident	04/06/20
10,988	Dade	88	Male	Unknown			FL resident	04/06/20
10,989	Dade	52	Female	No		No	FL resident	04/06/20
10,990	Dade	32	Female	No		Yes	FL resident	04/06/20
10,991	Dade	58	Male	Unknown		Yes	FL resident	04/06/20
10,992	Dade	49	Male	No		No	FL resident	04/06/20
10,993	Dade	26	Male	No		Yes	FL resident	04/06/20
10,994	Dade	37	Male	Unknown		No	FL resident	04/06/20

Coronavirus: line list of cases

Data verified as of Apr 26, 2020 at 10 AM

Data in this report are provisional and subject to change.

Case	County	Age	Gender	Travel related	Travel detail	Contact with a confirmed case	Jurisdiction	Date case counted
10,995	Dade	86	Male	No		Unknown	FL resident	04/06/20
10,996	Dade	46	Female	No		No	FL resident	04/06/20
10,997	Dade	59	Male	Unknown		No	FL resident	04/06/20
10,998	Dade	58	Female	No		No	FL resident	04/06/20
10,999	Dade	26	Female	No		Yes	FL resident	04/06/20
11,000	Dade	63	Female	No		Yes	FL resident	04/06/20
11,001	Dade	49	Female	No		Yes	FL resident	04/06/20
11,002	Dade	33	Male	No		No	FL resident	04/06/20
11,003	Dade	31	Male	No		Yes	FL resident	04/06/20
11,004	Dade	42	Male	No		Yes	FL resident	04/06/20
11,005	Dade	31	Female	Unknown		Unknown	FL resident	04/06/20
11,006	Dade	64	Male	Unknown		Unknown	FL resident	04/06/20
11,007	Dade	63	Male	Unknown		Yes	FL resident	04/06/20
11,008	Dade	49	Male	No		No	FL resident	04/06/20
11,009	Dade	28	Male	No		Yes	FL resident	04/06/20
11,010	Dade	46	Male	Yes	NY	Unknown	FL resident	04/06/20
11,011	Dade	46	Female	No		No	FL resident	04/06/20
11,012	Dade	84	Female	No		Unknown	FL resident	04/06/20
11,013	Dade	52	Female	No		Yes	FL resident	04/06/20
11,014	Dade	80	Male	Unknown			FL resident	04/06/20
11,015	Dade	57	Female	No		Unknown	FL resident	04/06/20
11,016	Dade	56	Female	No		No	FL resident	04/06/20
11,017	Dade	55	Female	No		No	FL resident	04/06/20
11,018	Dade	27	Female	No		Yes	FL resident	04/06/20
11,019	Dade	49	Female	No		Yes	FL resident	04/06/20
11,020	Dade	31	Female	No		Yes	FL resident	04/06/20
11,021	Dade	55	Female	Unknown		Unknown	FL resident	04/06/20
11,022	Dade	38	Male	No		Unknown	FL resident	04/06/20
11,023	Dade	29	Female	No		Yes	FL resident	04/06/20
11,024	Dade	52	Female	No		Yes	FL resident	04/06/20
11,025	Dade	59	Female	Unknown		Unknown	FL resident	04/06/20
11,026	Dade	69	Female	No		Unknown	FL resident	04/06/20
11,027	Dade	32	Male	No		No	FL resident	04/06/20
11,028	Dade	64	Male	No		Yes	FL resident	04/06/20
11,029	Dade	48	Male	No		No	FL resident	04/06/20
11,030	Dade	50	Female	No		Yes	FL resident	04/06/20
11,031	Dade		Female	Unknown		Unknown	FL resident	04/06/20
11,032	Dade	58	Male	No		No	FL resident	04/06/20
11,033	Dade		Male	Unknown		Unknown	FL resident	04/06/20
11,034	Dade	49	Female	No		Yes	FL resident	04/06/20
11,035	Dade	56	Male	No		Yes	FL resident	04/06/20
11,036	Dade	39	Female	No		Yes	FL resident	04/06/20
11,037	Dade	54	Female	No		No	FL resident	04/06/20
11,038	Dade	52	Female	No		Unknown	FL resident	04/06/20
11,039	Dade	56	Male	No		No	FL resident	04/06/20
11,040	Dade	57	Female	No		Yes	FL resident	04/06/20
11,041	Dade	32	Male	No		Yes	FL resident	04/06/20
11,042	Dade	60	Female	No		Yes	FL resident	04/06/20
11,043	Dade	78	Female	No		Yes	FL resident	04/06/20
11,044	Dade	34	Female	No		Yes	FL resident	04/06/20
11,045	Dade	39	Male	No		Yes	FL resident	04/06/20
11,046	Dade	54	Male	No		Yes	FL resident	04/06/20
11,047	Dade	66	Female	No		No	FL resident	04/06/20
11,048	Dade	51	Male	No		Yes	FL resident	04/06/20
11,049	Dade	31	Male	No		No	FL resident	04/06/20
11,050	Dade	24	Female	No		No	FL resident	04/06/20
11,051	Dade	80	Female	No		Unknown	FL resident	04/06/20
11,052	Dade	49	Female	No		Unknown	FL resident	04/06/20
11,053	Dade	60	Female	Unknown		Unknown	FL resident	04/06/20
11,054	Dade	39	Female	Unknown			FL resident	04/06/20
11,055	Dade	93	Male	No		Unknown	FL resident	04/06/20
11,056	Dade	69	Male	Unknown		Unknown	FL resident	04/06/20

Coronavirus: line list of cases

Data verified as of Apr 26, 2020 at 10 AM

Data in this report are provisional and subject to change.

Case	County	Age	Gender	Travel related	Travel detail	Contact with a confirmed case	Jurisdiction	Date case counted
11,057	Dade	45	Male	No		Yes	FL resident	04/06/20
11,058	Dade	83	Female	No		Unknown	FL resident	04/06/20
11,059	Dade	83	Male	No		Yes	FL resident	04/06/20
11,060	Dade	77	Female	No		Unknown	FL resident	04/06/20
11,061	Dade	42	Male	No		Unknown	FL resident	04/06/20
11,062	Dade	33	Female	Unknown		Yes	FL resident	04/06/20
11,063	Dade	17	Female	Unknown			FL resident	04/06/20
11,064	Dade	40	Female	No		Yes	FL resident	04/06/20
11,065	Dade	69	Male	Yes	ARGENTINA	Yes	FL resident	04/06/20
11,066	Dade	65	Female	No		Yes	FL resident	04/06/20
11,067	Dade	32	Female	No		Yes	FL resident	04/06/20
11,068	Dade	75	Female	No		No	FL resident	04/06/20
11,069	Dade	46	Female	Unknown			FL resident	04/06/20
11,070	Dade	82	Male	Unknown		Unknown	FL resident	04/06/20
11,071	Dade	53	Female	Unknown			FL resident	04/06/20
11,072	Dade	72	Female	Yes	AL	No	FL resident	04/06/20
11,073	Dade	21	Female	No		No	FL resident	04/06/20
11,074	Dade	76	Male	Unknown		No	FL resident	04/06/20
11,075	Dade	76	Male	No		Yes	FL resident	04/06/20
11,076	Dade	56	Female	No		No	FL resident	04/06/20
11,077	Dade	21	Female	Unknown			FL resident	04/06/20
11,078	Dade	55	Male	Unknown		Unknown	FL resident	04/06/20
11,079	Dade	56	Male	No		No	FL resident	04/06/20
11,080	Dade	36	Female	No		Yes	FL resident	04/06/20
11,081	Dade	56	Female	Unknown			FL resident	04/06/20
11,082	Dade	21	Male	No		Yes	FL resident	04/06/20
11,083	Dade	48	Male	No		Unknown	FL resident	04/06/20
11,084	Dade	47	Female	No			FL resident	04/06/20
11,085	Dade	41	Female	No		Unknown	FL resident	04/06/20
11,086	Dade	75	Male	No		Unknown	FL resident	04/06/20
11,087	Dade	56	Male	Yes	SPAIN	Yes	FL resident	04/06/20
11,088	Dade	73	Female	No		Unknown	FL resident	04/06/20
11,089	Dade	65	Female	No		Yes	FL resident	04/06/20
11,090	Dade	46	Female	Unknown			FL resident	04/06/20
11,091	Dade	58	Male	Unknown			FL resident	04/06/20
11,092	Dade	72	Female	No		Yes	FL resident	04/06/20
11,093	Dade	49	Female	Unknown			FL resident	04/06/20
11,094	Dade	73	Female	No		Yes	FL resident	04/06/20
11,095	Dade	70	Female	Unknown			FL resident	04/06/20
11,096	Dade	55	Female	Unknown			FL resident	04/06/20
11,097	Dade	82	Female	Unknown		Unknown	FL resident	04/06/20
11,098	Dade	47	Female	No			FL resident	04/06/20
11,099	Dade	31	Male	No			FL resident	04/06/20
11,100	Dade	53	Male	Unknown			FL resident	04/06/20
11,101	Dade	46	Female	No		Yes	FL resident	04/06/20
11,102	Dade	68	Male	No		Unknown	FL resident	04/06/20
11,103	Dade	36	Male	Unknown			FL resident	04/06/20
11,104	Dade	79	Male	No		Unknown	FL resident	04/06/20
11,105	Dade	52	Male	Unknown			FL resident	04/06/20
11,106	Dade	32	Female	No			FL resident	04/06/20
11,107	Dade	87	Female	No		Yes	FL resident	04/06/20
11,108	Dade	70	Female	No		No	FL resident	04/06/20
11,109	Dade	32	Male	Unknown		Yes	FL resident	04/06/20
11,110	Dade	53	Female	No		Yes	FL resident	04/06/20
11,111	Dade		Female	Unknown			FL resident	04/07/20
11,112	Dade	20	Male	Unknown			FL resident	04/07/20
11,113	Dade	60	Male	No		Yes	FL resident	04/07/20
11,114	Dade	68	Male	No		Unknown	FL resident	04/07/20
11,115	Dade	3	Male	No		Yes	FL resident	04/07/20
11,116	Dade	48	Male	No		Unknown	FL resident	04/07/20
11,117	Dade	25	Female	No		Yes	FL resident	04/07/20
11,118	Dade	53	Male	Unknown			FL resident	04/07/20

Coronavirus: line list of cases

Data verified as of Apr 26, 2020 at 10 AM

Data in this report are provisional and subject to change.

Case	County	Age	Gender	Travel related	Travel detail	Contact with a confirmed case	Jurisdiction	Date case counted
11,119	Dade	74	Female	No		Yes	FL resident	04/07/20
11,120	Dade	91	Male	No		Yes	FL resident	04/07/20
11,121	Dade	65	Male	No		Yes	FL resident	04/07/20
11,122	Dade	30	Male	Unknown			FL resident	04/07/20
11,123	Dade	65	Female	Unknown		Yes	FL resident	04/07/20
11,124	Dade	65	Female	No		Yes	FL resident	04/07/20
11,125	Dade	57	Male	Unknown			FL resident	04/07/20
11,126	Dade	73	Male	Unknown		Yes	FL resident	04/07/20
11,127	Dade	28	Male	Unknown			FL resident	04/07/20
11,128	Dade	53	Male	Unknown			FL resident	04/07/20
11,129	Dade	54	Male	Unknown			FL resident	04/07/20
11,130	Dade	60	Male	Unknown			FL resident	04/07/20
11,131	Dade	57	Male	Unknown			FL resident	04/07/20
11,132	Dade	78	Female	No		Yes	FL resident	04/07/20
11,133	Dade	39	Male	Unknown			FL resident	04/07/20
11,134	Dade	29	Female	Unknown			FL resident	04/07/20
11,135	Dade	10	Male	No		Yes	FL resident	04/07/20
11,136	Dade	5	Male	No		Yes	FL resident	04/07/20
11,137	Dade	33	Male	Unknown			FL resident	04/07/20
11,138	Dade	37	Male	Unknown			FL resident	04/07/20
11,139	Dade	60	Female	Unknown		Yes	FL resident	04/07/20
11,140	Dade	29	Male	No		Yes	FL resident	04/07/20
11,141	Dade	28	Male	Unknown		Yes	FL resident	04/07/20
11,142	Dade	81	Male	No		Yes	FL resident	04/07/20
11,143	Dade	66	Male	No		Yes	FL resident	04/07/20
11,144	Dade	16	Female	Unknown			FL resident	04/07/20
11,145	Dade	39	Male	Unknown			FL resident	04/07/20
11,146	Dade	56	Female	Unknown			FL resident	04/07/20
11,147	Dade	85	Male	No		No	FL resident	04/07/20
11,148	Dade	71	Male	Unknown			FL resident	04/07/20
11,149	Dade	41	Female	Unknown			FL resident	04/07/20
11,150	Dade	20	Female	Unknown			FL resident	04/07/20
11,151	Dade	76	Male	No		No	FL resident	04/07/20
11,152	Dade	59	Female	Unknown			FL resident	04/07/20
11,153	Dade	26	Male	Unknown			FL resident	04/07/20
11,154	Dade	62	Male	Unknown		Yes	FL resident	04/07/20
11,155	Dade	64	Female	No		Yes	FL resident	04/07/20
11,156	Dade	52	Male	Unknown			FL resident	04/07/20
11,157	Dade	91	Male	No		No	FL resident	04/07/20
11,158	Dade	52	Male	Unknown			FL resident	04/07/20
11,159	Dade	63	Male	Unknown			FL resident	04/07/20
11,160	Dade	13	Female	No		Yes	FL resident	04/07/20
11,161	Dade	43	Male	Unknown			FL resident	04/07/20
11,162	Dade	46	Female	Unknown		Yes	FL resident	04/07/20
11,163	Dade	70	Male	Unknown		No	FL resident	04/07/20
11,164	Dade	61	Female	Unknown			FL resident	04/07/20
11,165	Dade	30	Female	Unknown			FL resident	04/07/20
11,166	Dade	60	Male	Unknown		Yes	FL resident	04/07/20
11,167	Dade	44	Male	No		Yes	FL resident	04/07/20
11,168	Dade	45	Male	Unknown			FL resident	04/07/20
11,169	Dade	46	Male	Unknown			FL resident	04/07/20
11,170	Dade	80	Male	No		Unknown	FL resident	04/07/20
11,171	Dade	33	Male	Unknown			FL resident	04/07/20
11,172	Dade	35	Male	Unknown			FL resident	04/07/20
11,173	Dade	78	Male	No		No	FL resident	04/07/20
11,174	Dade	41	Female	No		Yes	FL resident	04/07/20
11,175	Dade	39	Male	No		Yes	FL resident	04/07/20
11,176	Dade	58	Female	No		Yes	FL resident	04/07/20
11,177	Dade	68	Female	Unknown		No	FL resident	04/07/20
11,178	Dade	32	Male	No		No	FL resident	04/07/20
11,179	Dade	12	Female	No		No	FL resident	04/07/20
11,180	Dade	55	Male	No		No	FL resident	04/07/20

Coronavirus: line list of cases

Data verified as of Apr 26, 2020 at 10 AM

Data in this report are provisional and subject to change.

Case	County	Age	Gender	Travel related	Travel detail	Contact with a confirmed case	Jurisdiction	Date case counted
11,181	Dade	32	Male	No		No	FL resident	04/07/20
11,182	Dade	25	Female	No		Unknown	FL resident	04/07/20
11,183	Dade	66	Male	No		Yes	FL resident	04/07/20
11,184	Dade	69	Female	No		No	FL resident	04/07/20
11,185	Dade	64	Male	No		Unknown	FL resident	04/07/20
11,186	Dade	54	Female	No		No	FL resident	04/07/20
11,187	Dade	26	Female	No		Yes	FL resident	04/07/20
11,188	Dade	27	Female	No		Unknown	FL resident	04/07/20
11,189	Dade	34	Female	No		Yes	FL resident	04/07/20
11,190	Dade	48	Male	No		Unknown	FL resident	04/07/20
11,191	Dade	2	Male	No		Unknown	FL resident	04/07/20
11,192	Dade	35	Female	No		Unknown	FL resident	04/07/20
11,193	Dade	34	Female	No		Unknown	FL resident	04/07/20
11,194	Dade	50	Female	No		No	FL resident	04/07/20
11,195	Dade	58	Female	Yes	FL; U.S. VIRGIN ISLANDS	Unknown	FL resident	04/07/20
11,196	Dade	32	Female	No		Unknown	FL resident	04/07/20
11,197	Dade	50	Male	Unknown		Unknown	FL resident	04/07/20
11,198	Dade	75	Male	No		No	FL resident	04/07/20
11,199	Dade	75	Male	No		Yes	FL resident	04/07/20
11,200	Dade	47	Female	No		Yes	FL resident	04/07/20
11,201	Dade	45	Female	No		Yes	FL resident	04/07/20
11,202	Dade	82	Female	Unknown		Unknown	FL resident	04/07/20
11,203	Dade	53	Female	No		Yes	FL resident	04/07/20
11,204	Dade	57	Male	No		Yes	FL resident	04/07/20
11,205	Dade	22	Female	No		Yes	FL resident	04/07/20
11,206	Dade	73	Female	Unknown		Unknown	FL resident	04/07/20
11,207	Dade	31	Female	Unknown			FL resident	04/07/20
11,208	Dade	62	Male	No		Yes	FL resident	04/07/20
11,209	Dade	29	Male	Unknown			FL resident	04/07/20
11,210	Dade	31	Female	No		Yes	FL resident	04/07/20
11,211	Dade	58	Female	Unknown		Unknown	FL resident	04/07/20
11,212	Dade	22	Female	No		Unknown	FL resident	04/07/20
11,213	Dade	68	Male	No		No	FL resident	04/07/20
11,214	Dade	48	Female	No		Yes	FL resident	04/07/20
11,215	Dade	19	Female	No		Yes	FL resident	04/07/20
11,216	Dade	26	Female	Unknown			FL resident	04/07/20
11,217	Dade	57	Female	No		Yes	FL resident	04/07/20
11,218	Dade	62	Male	Unknown		Unknown	FL resident	04/07/20
11,219	Dade	37	Male	Unknown			FL resident	04/07/20
11,220	Dade	58	Female	Yes	FL; VENEZUELA	No	FL resident	04/07/20
11,221	Dade	58	Male	No		Yes	FL resident	04/07/20
11,222	Dade	26	Female	No		Yes	FL resident	04/07/20
11,223	Dade	51	Male	Yes	Chile; FL; NJ; NV	Unknown	FL resident	04/07/20
11,224	Dade	64	Female	Unknown			FL resident	04/07/20
11,225	Dade	55	Male	Yes	NY	Unknown	FL resident	04/07/20
11,226	Dade	20	Male	Unknown			FL resident	04/07/20
11,227	Dade	30	Male	No		No	FL resident	04/07/20
11,228	Dade	57	Male	No		No	FL resident	04/07/20
11,229	Dade	35	Male	No		Yes	FL resident	04/07/20
11,230	Dade	46	Female	No		Yes	FL resident	04/07/20
11,231	Dade	33	Male	Unknown			FL resident	04/07/20
11,232	Dade	69	Male	No		Unknown	FL resident	04/07/20
11,233	Dade	51	Male	Unknown			FL resident	04/07/20
11,234	Dade	49	Male	No		Yes	FL resident	04/07/20
11,235	Dade	42	Male	Unknown			FL resident	04/07/20
11,236	Dade	58	Female	No		Yes	FL resident	04/07/20
11,237	Dade	50	Female	No		No	FL resident	04/07/20
11,238	Dade	63	Female	No		Yes	FL resident	04/07/20
11,239	Dade	27	Male	Unknown		No	FL resident	04/07/20
11,240	Dade	41	Female	No		No	FL resident	04/07/20
11,241	Dade	81	Female	No		Yes	FL resident	04/07/20
11,242	Dade	54	Female	Unknown			FL resident	04/07/20

Coronavirus: line list of cases

Data verified as of Apr 26, 2020 at 10 AM

Data in this report are provisional and subject to change.

Case	County	Age	Gender	Travel related	Travel detail	Contact with a confirmed case	Jurisdiction	Date case counted
11,243	Dade	46	Female	No		Yes	FL resident	04/07/20
11,244	Dade	68	Male	No		Yes	FL resident	04/07/20
11,245	Dade	37	Female	Unknown		Yes	FL resident	04/07/20
11,246	Dade	45	Female	Unknown			FL resident	04/07/20
11,247	Dade	42	Female	Unknown			FL resident	04/07/20
11,248	Dade	37	Female	No		Yes	FL resident	04/07/20
11,249	Dade	65	Male	No		Yes	FL resident	04/07/20
11,250	Dade	66	Male	No		Yes	FL resident	04/07/20
11,251	Dade	21	Female	Yes	Mexico	Yes	FL resident	04/07/20
11,252	Dade	23	Female	No		Yes	FL resident	04/07/20
11,253	Dade	22	Female	Unknown			FL resident	04/07/20
11,254	Dade	57	Female	Unknown			FL resident	04/07/20
11,255	Dade	48	Female	No		Yes	FL resident	04/07/20
11,256	Dade	52	Female	Unknown			FL resident	04/07/20
11,257	Dade	43	Male	Unknown			FL resident	04/07/20
11,258	Dade	32	Female	Unknown		Yes	FL resident	04/07/20
11,259	Dade	57	Female	Unknown			FL resident	04/07/20
11,260	Dade	60	Female	No		Yes	FL resident	04/07/20
11,261	Dade	27	Male	Unknown			FL resident	04/07/20
11,262	Dade	65	Male	No		No	FL resident	04/07/20
11,263	Dade	11	Male	No		Yes	FL resident	04/07/20
11,264	Dade	66	Female	Unknown			FL resident	04/07/20
11,265	Dade	47	Male	No		Yes	FL resident	04/07/20
11,266	Dade	39	Male	Unknown			FL resident	04/07/20
11,267	Dade	95	Male	No		Yes	FL resident	04/07/20
11,268	Dade	54	Male	Unknown		No	FL resident	04/07/20
11,269	Dade	63	Female	No		Yes	FL resident	04/07/20
11,270	Dade	18	Male	No		Yes	FL resident	04/07/20
11,271	Dade	56	Female	No		Yes	FL resident	04/07/20
11,272	Dade	80	Male	No		Unknown	FL resident	04/07/20
11,273	Dade	62	Female	Unknown		Yes	FL resident	04/07/20
11,274	Dade	54	Male	Unknown		Yes	FL resident	04/07/20
11,275	Dade	62	Male	Unknown			FL resident	04/07/20
11,276	Dade	57	Female	No		Yes	FL resident	04/07/20
11,277	Dade	63	Male	Unknown			FL resident	04/07/20
11,278	Dade	42	Female	No		No	FL resident	04/07/20
11,279	Dade	26	Male	Unknown			FL resident	04/07/20
11,280	Dade	37	Female	No		Unknown	FL resident	04/07/20
11,281	Dade	48	Male	Unknown			FL resident	04/07/20
11,282	Dade	32	Male	No		Unknown	FL resident	04/07/20
11,283	Dade	23	Female	No		No	FL resident	04/07/20
11,284	Dade	23	Female	Unknown			FL resident	04/07/20
11,285	Dade	41	Female	No		Yes	FL resident	04/07/20
11,286	Dade	90	Male	No		Unknown	FL resident	04/07/20
11,287	Dade	47	Male	No		Yes	FL resident	04/07/20
11,288	Dade	54	Male	Unknown			FL resident	04/07/20
11,289	Dade	61	Male	Unknown			FL resident	04/07/20
11,290	Dade	0	Female	No		Yes	FL resident	04/07/20
11,291	Dade	77	Female	Unknown		Yes	FL resident	04/07/20
11,292	Dade	55	Female	No		Unknown	FL resident	04/07/20
11,293	Dade	53	Female	No		No	FL resident	04/07/20
11,294	Dade	59	Female	No		Yes	FL resident	04/07/20
11,295	Dade	57	Female	No		Unknown	FL resident	04/07/20
11,296	Dade	61	Female	No		Unknown	FL resident	04/07/20
11,297	Dade	34	Male	No		No	FL resident	04/07/20
11,298	Dade	43	Male	No		Unknown	FL resident	04/07/20
11,299	Dade	67	Male	No		No	FL resident	04/07/20
11,300	Dade	28	Male	Unknown		Unknown	FL resident	04/07/20
11,301	Dade	33	Male	No		Unknown	FL resident	04/07/20
11,302	Dade	39	Male	No		Unknown	FL resident	04/07/20
11,303	Dade	73	Female	No		Yes	FL resident	04/07/20
11,304	Dade	40	Male	No		No	FL resident	04/07/20

Coronavirus: line list of cases

Data verified as of Apr 26, 2020 at 10 AM

Data in this report are provisional and subject to change.

Case	County	Age	Gender	Travel related	Travel detail	Contact with a confirmed case	Jurisdiction	Date case counted
11,305	Dade	38	Male	No		Yes	FL resident	04/07/20
11,306	Dade	90	Female	Unknown		No	FL resident	04/07/20
11,307	Dade	53	Female	No		Yes	FL resident	04/07/20
11,308	Dade	67	Male	Unknown		Unknown	FL resident	04/07/20
11,309	Dade	71	Male	No		No	FL resident	04/07/20
11,310	Dade	47	Male	No		Unknown	FL resident	04/07/20
11,311	Dade	48	Female	No		No	FL resident	04/07/20
11,312	Dade	16	Male	Unknown			FL resident	04/07/20
11,313	Dade	56	Female	Unknown			FL resident	04/07/20
11,314	Dade	9	Male	No		Unknown	FL resident	04/07/20
11,315	Dade	30	Female	No		No	FL resident	04/07/20
11,316	Dade	49	Female	No		Yes	FL resident	04/07/20
11,317	Dade	28	Female	Yes	FL; PERU	Yes	FL resident	04/07/20
11,318	Dade	42	Male	Unknown		Yes	FL resident	04/07/20
11,319	Dade	53	Male	No		Unknown	FL resident	04/07/20
11,320	Dade	63	Male	No		Yes	FL resident	04/07/20
11,321	Dade	46	Female	Unknown		Unknown	FL resident	04/07/20
11,322	Dade	34	Female	No		Yes	FL resident	04/07/20
11,323	Dade	64	Male	No		Yes	FL resident	04/07/20
11,324	Dade	52	Female	No		Yes	FL resident	04/07/20
11,325	Dade	27	Male	Unknown		Unknown	FL resident	04/07/20
11,326	Dade	55	Male	No		Yes	FL resident	04/07/20
11,327	Dade	34	Female	No		Yes	FL resident	04/07/20
11,328	Dade	42	Female	No		Unknown	FL resident	04/07/20
11,329	Dade	50	Female	No		Yes	FL resident	04/07/20
11,330	Dade	38	Male	No		Unknown	FL resident	04/07/20
11,331	Dade	50	Female	No		Yes	FL resident	04/07/20
11,332	Dade	66	Male	No		No	FL resident	04/07/20
11,333	Dade	48	Male	No		Yes	FL resident	04/07/20
11,334	Dade	10	Male	Unknown			FL resident	04/07/20
11,335	Dade	41	Female	Unknown			FL resident	04/07/20
11,336	Dade	48	Female	No		Yes	FL resident	04/07/20
11,337	Dade	41	Female	Unknown			FL resident	04/07/20
11,338	Dade	25	Male	Unknown			FL resident	04/07/20
11,339	Dade	60	Female	Unknown			FL resident	04/07/20
11,340	Dade	69	Female	No		Yes	FL resident	04/07/20
11,341	Dade	44	Male	No		Unknown	FL resident	04/07/20
11,342	Dade	33	Female	No		No	FL resident	04/07/20
11,343	Dade	47	Female	No		Unknown	FL resident	04/07/20
11,344	Dade	78	Male	No		Yes	FL resident	04/07/20
11,345	Dade	43	Female	Unknown		Unknown	FL resident	04/07/20
11,346	Dade	21	Female	Unknown			FL resident	04/07/20
11,347	Dade	33	Female	No		Yes	FL resident	04/07/20
11,348	Dade	42	Female	No		Yes	FL resident	04/07/20
11,349	Dade	51	Male	No		Yes	FL resident	04/07/20
11,350	Dade	53	Male	Unknown			FL resident	04/07/20
11,351	Dade	46	Female	Unknown			FL resident	04/07/20
11,352	Dade	48	Female	Unknown			FL resident	04/07/20
11,353	Dade	42	Male	Unknown			FL resident	04/07/20
11,354	Dade	60	Male	No		Unknown	FL resident	04/07/20
11,355	Dade	71	Female	No		Yes	FL resident	04/07/20
11,356	Dade	36	Male	Unknown		Unknown	FL resident	04/07/20
11,357	Dade	49	Male	No		Yes	FL resident	04/07/20
11,358	Dade	82	Female	Unknown		No	FL resident	04/07/20
11,359	Dade	28	Female	Unknown			FL resident	04/07/20
11,360	Dade	32	Male	No		No	FL resident	04/07/20
11,361	Dade	78	Female	No		No	FL resident	04/07/20
11,362	Dade	51	Female	No		Yes	FL resident	04/07/20
11,363	Dade	44	Female	No		No	FL resident	04/07/20
11,364	Dade	45	Male	No		Unknown	FL resident	04/07/20
11,365	Dade	29	Male	Unknown			FL resident	04/07/20
11,366	Dade	73	Male	No		No	FL resident	04/07/20

Coronavirus: line list of cases

Data verified as of Apr 26, 2020 at 10 AM

Data in this report are provisional and subject to change.

Case	County	Age	Gender	Travel related	Travel detail	Contact with a confirmed case	Jurisdiction	Date case counted
11,367	Dade	29	Female	No		Yes	FL resident	04/07/20
11,368	Dade	39	Male	No		Unknown	FL resident	04/07/20
11,369	Dade	29	Male	No		Unknown	FL resident	04/07/20
11,370	Dade	59	Female	No		Unknown	FL resident	04/07/20
11,371	Dade	19	Male	No		Unknown	FL resident	04/07/20
11,372	Dade	17	Male	No		Yes	FL resident	04/07/20
11,373	Dade	77	Male	Unknown		Yes	FL resident	04/07/20
11,374	Dade	26	Female	Unknown			FL resident	04/07/20
11,375	Dade	53	Male	No		Unknown	FL resident	04/07/20
11,376	Dade	72	Female	No		Yes	FL resident	04/07/20
11,377	Dade	57	Male	No		No	FL resident	04/07/20
11,378	Dade	59	Female	No		No	FL resident	04/07/20
11,379	Dade	47	Male	No		Yes	FL resident	04/07/20
11,380	Dade	71	Female	No		No	FL resident	04/07/20
11,381	Dade	51	Female	Unknown		Unknown	FL resident	04/07/20
11,382	Dade	39	Female	No		Yes	FL resident	04/07/20
11,383	Dade	57	Female	No		Yes	FL resident	04/07/20
11,384	Dade	22	Female	No		Unknown	FL resident	04/07/20
11,385	Dade	95	Female	No		Yes	FL resident	04/07/20
11,386	Dade	53	Male	No		Yes	FL resident	04/07/20
11,387	Dade	49	Female	Unknown			FL resident	04/07/20
11,388	Dade	42	Female	No		Unknown	FL resident	04/07/20
11,389	Dade	47	Male	No		Yes	FL resident	04/07/20
11,390	Dade	30	Male	Unknown		Unknown	FL resident	04/07/20
11,391	Dade	28	Female	Unknown			FL resident	04/07/20
11,392	Dade	58	Male	No		Yes	FL resident	04/07/20
11,393	Dade	39	Male	Unknown			FL resident	04/07/20
11,394	Dade	56	Female	Unknown			FL resident	04/07/20
11,395	Dade	66	Male	No		No	FL resident	04/07/20
11,396	Dade	52	Female	Unknown			FL resident	04/07/20
11,397	Dade	84	Female	No		Yes	FL resident	04/07/20
11,398	Dade	74	Male	Unknown			FL resident	04/07/20
11,399	Dade	48	Female	Unknown			FL resident	04/07/20
11,400	Dade	78	Male	Unknown			FL resident	04/07/20
11,401	Dade	78	Female	Unknown			FL resident	04/07/20
11,402	Dade	67	Male	No		Yes	FL resident	04/07/20
11,403	Dade	77	Male	No		Yes	FL resident	04/07/20
11,404	Dade	46	Female	Unknown			FL resident	04/07/20
11,405	Dade	34	Female	Unknown			FL resident	04/07/20
11,406	Dade	46	Female	Unknown			FL resident	04/07/20
11,407	Dade	44	Male	Unknown			FL resident	04/07/20
11,408	Dade	73	Male	No		No	FL resident	04/07/20
11,409	Dade	38	Male	Unknown			FL resident	04/07/20
11,410	Dade	30	Male	Unknown			FL resident	04/07/20
11,411	Dade	38	Male	Unknown			FL resident	04/07/20
11,412	Dade	46	Female	Unknown			FL resident	04/07/20
11,413	Dade	45	Male	Unknown			FL resident	04/07/20
11,414	Dade	54	Female	Yes	CO	Unknown	FL resident	04/07/20
11,415	Dade	39	Male	Unknown			FL resident	04/07/20
11,416	Dade	63	Male	Unknown			FL resident	04/07/20
11,417	Dade	30	Male	Unknown			FL resident	04/07/20
11,418	Dade	68	Female	No		Yes	FL resident	04/07/20
11,419	Dade	56	Female	Unknown			FL resident	04/07/20
11,420	Dade	48	Male	Unknown			FL resident	04/07/20
11,421	Dade	72	Female	No		Yes	FL resident	04/07/20
11,422	Dade	45	Female	Unknown			FL resident	04/07/20
11,423	Dade	25	Male	No		Unknown	FL resident	04/07/20
11,424	Dade	52	Male	No		No	FL resident	04/07/20
11,425	Dade	74	Male	No		Yes	FL resident	04/07/20
11,426	Dade	55	Female	No		Unknown	FL resident	04/07/20
11,427	Dade	54	Female	Unknown		Unknown	FL resident	04/07/20
11,428	Dade	52	Female	No		Yes	FL resident	04/07/20

Coronavirus: line list of cases

Data verified as of Apr 26, 2020 at 10 AM

Data in this report are provisional and subject to change.

Case	County	Age	Gender	Travel related	Travel detail	Contact with a confirmed case	Jurisdiction	Date case counted
11,429	Dade	65	Male	No		No	FL resident	04/07/20
11,430	Dade	20	Female	Unknown			FL resident	04/07/20
11,431	Dade	82	Male	Unknown		Yes	FL resident	04/07/20
11,432	Dade	60	Male	No		Yes	FL resident	04/07/20
11,433	Dade	35	Male	No		Unknown	FL resident	04/07/20
11,434	Dade	41	Female	No		Unknown	FL resident	04/07/20
11,435	Dade	33	Male	Unknown		Unknown	FL resident	04/07/20
11,436	Dade	30	Female	No		Unknown	FL resident	04/07/20
11,437	Dade	32	Female	No		No	FL resident	04/07/20
11,438	Dade	28	Male	No		No	FL resident	04/07/20
11,439	Dade	36	Male	No		Yes	FL resident	04/07/20
11,440	Dade	68	Female	Unknown		Unknown	FL resident	04/07/20
11,441	Dade	61	Female	No		Yes	FL resident	04/07/20
11,442	Dade	91	Male	Unknown		Unknown	FL resident	04/07/20
11,443	Dade	51	Female	No		Unknown	FL resident	04/07/20
11,444	Dade	33	Female	No		Unknown	FL resident	04/07/20
11,445	Dade	55	Male	Unknown		Unknown	FL resident	04/07/20
11,446	Dade	23	Male	Yes	FL; NJ	Unknown	FL resident	04/07/20
11,447	Dade	57	Female	No		Unknown	FL resident	04/07/20
11,448	Dade	82	Female	No		Yes	FL resident	04/07/20
11,449	Dade	76	Male	Unknown			FL resident	04/07/20
11,450	Dade	38	Female	Unknown		Unknown	FL resident	04/07/20
11,451	Dade	71	Male	No		No	FL resident	04/07/20
11,452	Dade	44	Male	No		Yes	FL resident	04/07/20
11,453	Dade	36	Male	No		Unknown	FL resident	04/07/20
11,454	Dade	55	Male	No		Unknown	FL resident	04/07/20
11,455	Dade	38	Female	No		Yes	FL resident	04/07/20
11,456	Dade	23	Female	Unknown			FL resident	04/07/20
11,457	Dade	42	Female	Unknown			FL resident	04/07/20
11,458	Dade	56	Male	Unknown			FL resident	04/07/20
11,459	Dade	57	Female	Unknown			FL resident	04/07/20
11,460	Dade	45	Female	Unknown			FL resident	04/07/20
11,461	Dade	32	Male	Unknown			FL resident	04/07/20
11,462	Dade	52	Male	Unknown			FL resident	04/07/20
11,463	Dade	19	Male	No		Yes	FL resident	04/07/20
11,464	Dade	35	Male	Unknown			FL resident	04/07/20
11,465	Dade	62	Male	Unknown			FL resident	04/07/20
11,466	Dade	82	Female	No		Yes	FL resident	04/07/20
11,467	Dade	90	Female	No		Yes	FL resident	04/07/20
11,468	Dade	46	Male	Unknown		Yes	FL resident	04/07/20
11,469	Dade	72	Male	No		No	FL resident	04/07/20
11,470	Dade	70	Male	Unknown		Unknown	FL resident	04/07/20
11,471	Dade	33	Male	Unknown			FL resident	04/07/20
11,472	Dade	61	Female	Unknown			FL resident	04/07/20
11,473	Dade	62	Male	Unknown			FL resident	04/07/20
11,474	Dade	31	Female	Unknown			FL resident	04/07/20
11,475	Dade	22	Female	No		Yes	FL resident	04/07/20
11,476	Dade	27	Male	No		Unknown	FL resident	04/07/20
11,477	Dade	49	Female	No		Unknown	FL resident	04/07/20
11,478	Dade	54	Male	Unknown			FL resident	04/07/20
11,479	Dade	35	Female	Unknown		No	FL resident	04/07/20
11,480	Dade	45	Female	No		Yes	FL resident	04/07/20
11,481	Dade	41	Female	Unknown		Unknown	FL resident	04/07/20
11,482	Dade	29	Male	Yes	CO; FL	Yes	FL resident	04/07/20
11,483	Dade	69	Male	Unknown			FL resident	04/07/20
11,484	Dade	24	Male	No		Unknown	FL resident	04/07/20
11,485	Dade	20	Female	Unknown			FL resident	04/07/20
11,486	Dade	73	Male	No		Yes	FL resident	04/07/20
11,487	Dade	45	Male	No		No	FL resident	04/07/20
11,488	Dade	46	Female	Unknown			FL resident	04/07/20
11,489	Dade	62	Male	No		No	FL resident	04/07/20
11,490	Dade	31	Female	No		No	FL resident	04/07/20

Coronavirus: line list of cases

Data verified as of Apr 26, 2020 at 10 AM

Data in this report are provisional and subject to change.

Case	County	Age	Gender	Travel related	Travel detail	Contact with a confirmed case	Jurisdiction	Date case counted
11,491	Dade	67	Female	No		Yes	FL resident	04/07/20
11,492	Dade	36	Female	Unknown		Yes	FL resident	04/07/20
11,493	Dade	38	Male	No		Unknown	FL resident	04/07/20
11,494	Dade	76	Male	No		Yes	FL resident	04/07/20
11,495	Dade	72	Female	Unknown			FL resident	04/07/20
11,496	Dade	67	Female	No		Unknown	FL resident	04/07/20
11,497	Dade	70	Female	Yes	DC; FL	Yes	FL resident	04/07/20
11,498	Dade	51	Male	Unknown			FL resident	04/07/20
11,499	Dade	70	Male	Unknown			FL resident	04/07/20
11,500	Dade	46	Female	Yes	FL; SPAIN	Unknown	FL resident	04/07/20
11,501	Dade	24	Female	Yes	FL; U.S. VIRGIN ISLANDS	Unknown	FL resident	04/07/20
11,502	Dade	78	Female	No		Unknown	FL resident	04/07/20
11,503	Dade	54	Male	No		Unknown	FL resident	04/07/20
11,504	Dade	23	Male	No		Unknown	FL resident	04/07/20
11,505	Dade	51	Female	Unknown			FL resident	04/07/20
11,506	Dade	54	Female	Unknown		Unknown	FL resident	04/07/20
11,507	Dade	22	Male	Yes	FL; SPAIN	Unknown	FL resident	04/07/20
11,508	Dade	45	Male	Unknown			FL resident	04/07/20
11,509	Dade	47	Male	Unknown			FL resident	04/07/20
11,510	Dade	85	Male	Unknown		Unknown	FL resident	04/07/20
11,511	Dade	43	Female	Unknown			FL resident	04/07/20
11,512	Dade	82	Male	Unknown		Unknown	FL resident	04/07/20
11,513	Dade	63	Female	No		Yes	FL resident	04/07/20
11,514	Dade	67	Female	Unknown		Unknown	FL resident	04/07/20
11,515	Dade	42	Male	No		Yes	FL resident	04/07/20
11,516	Dade	41	Female	Unknown		No	FL resident	04/07/20
11,517	Dade	43	Female	Unknown			FL resident	04/07/20
11,518	Dade	31	Female	Yes	CA; FL	Yes	FL resident	04/07/20
11,519	Dade	66	Female	Unknown		Unknown	FL resident	04/07/20
11,520	Dade	20	Female	No		Unknown	FL resident	04/07/20
11,521	Dade	37	Male	Yes	NY	Yes	FL resident	04/07/20
11,522	Dade	64	Female	Unknown			FL resident	04/07/20
11,523	Dade	65	Male	No		No	FL resident	04/07/20
11,524	Dade	50	Male	No		Unknown	FL resident	04/07/20
11,525	Dade	64	Female	No		Yes	FL resident	04/07/20
11,526	Dade	54	Male	No		Yes	FL resident	04/07/20
11,527	Dade	45	Male	No		Yes	FL resident	04/07/20
11,528	Dade	56	Male	Yes	IL	Yes	FL resident	04/07/20
11,529	Dade	69	Female	Unknown		Unknown	FL resident	04/08/20
11,530	Dade	76	Female	Unknown			FL resident	04/08/20
11,531	Dade	91	Male	Unknown			FL resident	04/08/20
11,532	Dade	88	Male	No		Unknown	FL resident	04/08/20
11,533	Dade	90	Male	Unknown			FL resident	04/08/20
11,534	Dade	64	Female	Unknown			FL resident	04/08/20
11,535	Dade	73	Male	No		Unknown	FL resident	04/08/20
11,536	Dade	88	Male	No		Unknown	FL resident	04/08/20
11,537	Dade	78	Female	Unknown			FL resident	04/08/20
11,538	Dade	59	Female	Unknown			FL resident	04/08/20
11,539	Dade	41	Male	No		No	FL resident	04/08/20
11,540	Dade	66	Male	No		Unknown	FL resident	04/08/20
11,541	Dade	93	Female	No		No	FL resident	04/08/20
11,542	Dade	49	Female	No		Yes	FL resident	04/08/20
11,543	Dade	43	Female	No		Yes	FL resident	04/08/20
11,544	Dade	43	Male	No		No	FL resident	04/08/20
11,545	Dade	60	Female	No		No	FL resident	04/08/20
11,546	Dade	53	Female	No		No	FL resident	04/08/20
11,547	Dade	29	Female	Unknown		No	FL resident	04/08/20
11,548	Dade	41	Male	No		No	FL resident	04/08/20
11,549	Dade	51	Female	No		No	FL resident	04/08/20
11,550	Dade	47	Male	No		No	FL resident	04/08/20
11,551	Dade	37	Female	No		Yes	FL resident	04/08/20
11,552	Dade	76	Male	Unknown		Yes	FL resident	04/08/20

Coronavirus: line list of cases

Data verified as of Apr 26, 2020 at 10 AM

Data in this report are provisional and subject to change.

Case	County	Age	Gender	Travel related	Travel detail	Contact with a confirmed case	Jurisdiction	Date case counted
11,553	Dade	84	Female	No		Yes	FL resident	04/08/20
11,554	Dade	38	Female	Unknown		Yes	FL resident	04/08/20
11,555	Dade	84	Female	No		Yes	FL resident	04/08/20
11,556	Dade	45	Male	No		Yes	FL resident	04/08/20
11,557	Dade	67	Female	Unknown		Unknown	FL resident	04/08/20
11,558	Dade	44	Female	Unknown			FL resident	04/08/20
11,559	Dade	31	Male	Unknown		Unknown	FL resident	04/08/20
11,560	Dade	53	Male	No		No	FL resident	04/08/20
11,561	Dade	40	Female	No		Yes	FL resident	04/08/20
11,562	Dade	63	Female	No		Yes	FL resident	04/08/20
11,563	Dade	68	Male	No		Yes	FL resident	04/08/20
11,564	Dade	96	Female	No		Yes	FL resident	04/08/20
11,565	Dade	28	Male	Yes	COLOMBIA	Yes	FL resident	04/08/20
11,566	Dade	81	Female	Unknown		Yes	FL resident	04/08/20
11,567	Dade	59	Male	No		Unknown	FL resident	04/08/20
11,568	Dade	51	Male	No		No	FL resident	04/08/20
11,569	Dade	27	Female	No		Unknown	FL resident	04/08/20
11,570	Dade	38	Female	No		Yes	FL resident	04/08/20
11,571	Dade	61	Male	No		Unknown	FL resident	04/08/20
11,572	Dade	19	Male	No		Unknown	FL resident	04/08/20
11,573	Dade	38	Female	Unknown		Unknown	FL resident	04/08/20
11,574	Dade	42	Male	No		Yes	FL resident	04/08/20
11,575	Dade	60	Male	Yes	VA	Yes	FL resident	04/08/20
11,576	Dade	59	Female	No		Yes	FL resident	04/08/20
11,577	Dade	53	Male	No		Yes	FL resident	04/08/20
11,578	Dade	75	Male	No		Yes	FL resident	04/08/20
11,579	Dade	39	Male	Unknown		Yes	FL resident	04/08/20
11,580	Dade	56	Female	No		Unknown	FL resident	04/08/20
11,581	Dade	28	Male	No		Yes	FL resident	04/08/20
11,582	Dade	32	Male	No		No	FL resident	04/08/20
11,583	Dade	21	Male	Unknown		Unknown	FL resident	04/08/20
11,584	Dade	35	Female	No		No	FL resident	04/08/20
11,585	Dade	54	Male	No		Unknown	FL resident	04/08/20
11,586	Dade	30	Male	Yes	CA; FL; SPAIN	Yes	FL resident	04/08/20
11,587	Dade	60	Male	Unknown			FL resident	04/08/20
11,588	Dade	30	Male	No		Yes	FL resident	04/08/20
11,589	Dade	63	Female	Unknown		Yes	FL resident	04/08/20
11,590	Dade	63	Female	Unknown		No	FL resident	04/08/20
11,591	Dade	49	Male	No		No	FL resident	04/08/20
11,592	Dade	23	Male	No		No	FL resident	04/08/20
11,593	Dade	35	Male	Unknown			FL resident	04/08/20
11,594	Dade	49	Female	Unknown			FL resident	04/08/20
11,595	Dade	47	Female	Unknown		Yes	FL resident	04/08/20
11,596	Dade	37	Male	No		Yes	FL resident	04/08/20
11,597	Dade	32	Female	No		No	FL resident	04/08/20
11,598	Dade	97	Female	Unknown		No	FL resident	04/08/20
11,599	Dade	31	Male	Unknown		Unknown	FL resident	04/08/20
11,600	Dade	47	Male	No		Yes	FL resident	04/08/20
11,601	Dade	45	Female	Unknown		Unknown	FL resident	04/08/20
11,602	Dade	63	Male	No		Yes	FL resident	04/08/20
11,603	Dade	52	Male	No		Yes	FL resident	04/08/20
11,604	Dade	62	Female	No		Yes	FL resident	04/08/20
11,605	Dade	54	Female	No		Yes	FL resident	04/08/20
11,606	Dade	94	Female	Unknown		No	FL resident	04/08/20
11,607	Dade	21	Male	No		No	FL resident	04/08/20
11,608	Dade	55	Female	Unknown		Yes	FL resident	04/08/20
11,609	Dade	74	Male	No		Yes	FL resident	04/08/20
11,610	Dade	40	Male	Unknown		Unknown	FL resident	04/08/20
11,611	Dade	65	Female	Unknown		Yes	FL resident	04/08/20
11,612	Dade	58	Female	No		No	FL resident	04/08/20
11,613	Dade	39	Female	No		Yes	FL resident	04/08/20
11,614	Dade	38	Female	No		Yes	FL resident	04/08/20

Coronavirus: line list of cases

Data verified as of Apr 26, 2020 at 10 AM

Data in this report are provisional and subject to change.

Case	County	Age	Gender	Travel related	Travel detail	Contact with a confirmed case	Jurisdiction	Date case counted
11,615	Dade	42	Female	No		No	FL resident	04/08/20
11,616	Dade	72	Female	Unknown			FL resident	04/08/20
11,617	Dade	37	Male	No		No	FL resident	04/08/20
11,618	Dade	45	Male	No		No	FL resident	04/08/20
11,619	Dade	50	Male	Unknown		Yes	FL resident	04/08/20
11,620	Dade	25	Male	No		No	FL resident	04/08/20
11,621	Dade	68	Female	Unknown		Yes	FL resident	04/08/20
11,622	Dade	69	Male	Unknown			FL resident	04/08/20
11,623	Dade	30	Male	No		No	FL resident	04/08/20
11,624	Dade	36	Male	No		No	FL resident	04/08/20
11,625	Dade	59	Female	Unknown			FL resident	04/08/20
11,626	Dade	58	Female	Unknown			FL resident	04/08/20
11,627	Dade	66	Male	Unknown			FL resident	04/08/20
11,628	Dade	38	Male	No		No	FL resident	04/08/20
11,629	Dade	55	Male	Unknown			FL resident	04/08/20
11,630	Dade	79	Female	No		No	FL resident	04/08/20
11,631	Dade	47	Female	Unknown			FL resident	04/08/20
11,632	Dade	45	Male	Unknown		No	FL resident	04/08/20
11,633	Dade	25	Female	No		Yes	FL resident	04/08/20
11,634	Dade	61	Male	No		Yes	FL resident	04/08/20
11,635	Dade	21	Female	No		Yes	FL resident	04/08/20
11,636	Dade	47	Male	Unknown			FL resident	04/08/20
11,637	Dade	59	Female	Unknown		Unknown	FL resident	04/08/20
11,638	Dade	77	Female	Yes	FL; VENEZUELA	Yes	FL resident	04/08/20
11,639	Dade	55	Female	No		Yes	FL resident	04/08/20
11,640	Dade	44	Male	Unknown		Yes	FL resident	04/08/20
11,641	Dade	43	Female	Unknown			FL resident	04/08/20
11,642	Dade	28	Female	Unknown		No	FL resident	04/08/20
11,643	Dade	54	Female	No		No	FL resident	04/08/20
11,644	Dade	42	Female	Unknown		Yes	FL resident	04/08/20
11,645	Dade	40	Female	Unknown		Unknown	FL resident	04/08/20
11,646	Dade	31	Female	Unknown		Yes	FL resident	04/08/20
11,647	Dade	62	Male	Unknown			FL resident	04/08/20
11,648	Dade	21	Male	Unknown		No	FL resident	04/08/20
11,649	Dade	61	Female	Unknown		Yes	FL resident	04/08/20
11,650	Dade	59	Female	Unknown		No	FL resident	04/08/20
11,651	Dade	59	Male	No		Yes	FL resident	04/08/20
11,652	Dade	39	Female	Unknown		Yes	FL resident	04/08/20
11,653	Dade	94	Male	Unknown		No	FL resident	04/08/20
11,654	Dade	29	Male	Unknown		Yes	FL resident	04/08/20
11,655	Dade	47	Female	Unknown			FL resident	04/08/20
11,656	Dade	30	Male	No		Yes	FL resident	04/08/20
11,657	Dade	19	Female	Unknown		No	FL resident	04/08/20
11,658	Dade	43	Male	Unknown			FL resident	04/08/20
11,659	Dade	54	Male	Unknown		Yes	FL resident	04/08/20
11,660	Dade	51	Female	Unknown			FL resident	04/08/20
11,661	Dade	53	Male	Unknown			FL resident	04/08/20
11,662	Dade	32	Female	No		Yes	FL resident	04/08/20
11,663	Dade	68	Female	Unknown			FL resident	04/08/20
11,664	Dade	66	Male	No		No	FL resident	04/08/20
11,665	Dade	53	Female	Unknown			FL resident	04/08/20
11,666	Dade	27	Male	Unknown			FL resident	04/08/20
11,667	Dade	21	Male	Unknown			FL resident	04/08/20
11,668	Dade	68	Female	Unknown			FL resident	04/08/20
11,669	Dade	71	Female	Unknown			FL resident	04/08/20
11,670	Dade	25	Female	Unknown			FL resident	04/08/20
11,671	Dade	67	Female	No		Yes	FL resident	04/08/20
11,672	Dade	35	Female	Unknown			FL resident	04/08/20
11,673	Dade	22	Male	Unknown			FL resident	04/08/20
11,674	Dade	25	Female	Unknown			FL resident	04/08/20
11,675	Dade	39	Male	Unknown		Yes	FL resident	04/08/20
11,676	Dade	62	Female	Unknown			FL resident	04/08/20

Coronavirus: line list of cases

Data verified as of Apr 26, 2020 at 10 AM

Data in this report are provisional and subject to change.

Case	County	Age	Gender	Travel related	Travel detail	Contact with a confirmed case	Jurisdiction	Date case counted
11,677	Dade	55	Male	Unknown			FL resident	04/08/20
11,678	Dade	53	Male	Unknown		Yes	FL resident	04/08/20
11,679	Dade	74	Male	Unknown			FL resident	04/08/20
11,680	Dade	62	Female	Unknown			FL resident	04/08/20
11,681	Dade	54	Male	Unknown			FL resident	04/08/20
11,682	Dade	29	Male	Unknown			FL resident	04/08/20
11,683	Dade	59	Female	Unknown			FL resident	04/08/20
11,684	Dade	69	Female	Unknown			FL resident	04/08/20
11,685	Dade	24	Female	Unknown			FL resident	04/08/20
11,686	Dade	34	Male	Unknown			FL resident	04/08/20
11,687	Dade	65	Male	No		No	FL resident	04/08/20
11,688	Dade	53	Female	Unknown			FL resident	04/08/20
11,689	Dade	26	Female	Unknown			FL resident	04/08/20
11,690	Dade	26	Male	Unknown			FL resident	04/08/20
11,691	Dade	20	Female	Unknown			FL resident	04/08/20
11,692	Dade	65	Female	No		No	FL resident	04/08/20
11,693	Dade	42	Female	Unknown			FL resident	04/08/20
11,694	Dade	40	Female	Unknown			FL resident	04/08/20
11,695	Dade	31	Male	Unknown			FL resident	04/08/20
11,696	Dade	32	Female	Unknown			FL resident	04/08/20
11,697	Dade	67	Female	No		Unknown	FL resident	04/08/20
11,698	Dade	33	Male	Unknown			FL resident	04/08/20
11,699	Dade	33	Female	No		No	FL resident	04/08/20
11,700	Dade	55	Male	No		No	FL resident	04/08/20
11,701	Dade	35	Female	Unknown			FL resident	04/08/20
11,702	Dade	67	Female	No		Yes	FL resident	04/08/20
11,703	Dade	69	Female	No		Yes	FL resident	04/08/20
11,704	Dade	40	Female	Unknown			FL resident	04/08/20
11,705	Dade	64	Female	No		No	FL resident	04/08/20
11,706	Dade	36	Female	No		Yes	FL resident	04/08/20
11,707	Dade	34	Female	Unknown			FL resident	04/08/20
11,708	Dade	60	Female	No		No	FL resident	04/08/20
11,709	Dade	35	Male	Unknown		Unknown	FL resident	04/08/20
11,710	Dade	20	Female	No		No	FL resident	04/08/20
11,711	Dade	55	Female	No		Unknown	FL resident	04/08/20
11,712	Dade	21	Male	Unknown			FL resident	04/08/20
11,713	Dade	66	Male	No		No	FL resident	04/08/20
11,714	Dade	20	Female	Yes	FL; SPAIN	Unknown	FL resident	04/08/20
11,715	Dade	42	Female	No		Yes	FL resident	04/08/20
11,716	Dade	36	Male	No		Unknown	FL resident	04/08/20
11,717	Dade	81	Male	No		Unknown	FL resident	04/08/20
11,718	Dade	43	Male	No		Yes	FL resident	04/08/20
11,719	Dade	45	Female	No		Yes	FL resident	04/08/20
11,720	Dade	35	Female	No		Unknown	FL resident	04/08/20
11,721	Dade	50	Male	No		No	FL resident	04/08/20
11,722	Dade	38	Male	No		Unknown	FL resident	04/08/20
11,723	Dade	22	Female	Yes	CO	Unknown	FL resident	04/08/20
11,724	Dade	31	Female	No		Unknown	FL resident	04/08/20
11,725	Dade	20	Female	No		Unknown	FL resident	04/08/20
11,726	Dade	50	Male	Yes	SPAIN	Yes	FL resident	04/08/20
11,727	Dade	64	Female	No		Unknown	FL resident	04/08/20
11,728	Dade	33	Male	Yes	UNITED KINGDOM	Unknown	FL resident	04/08/20
11,729	Dade	52	Female	Yes	MEXICO	Yes	FL resident	04/08/20
11,730	Dade	89	Female	No		Unknown	FL resident	04/08/20
11,731	Dade	48	Male	Yes	SPAIN	Unknown	FL resident	04/08/20
11,732	Dade	47	Female	Yes	CO	Yes	FL resident	04/08/20
11,733	Dade	48	Male	Yes	CO	Yes	FL resident	04/08/20
11,734	Dade	56	Male	No		No	FL resident	04/08/20
11,735	Dade	23	Female	No		Yes	FL resident	04/08/20
11,736	Dade	18	Female	No		Yes	FL resident	04/08/20
11,737	Dade	55	Female	No		Yes	FL resident	04/08/20
11,738	Dade	62	Male	No		Unknown	FL resident	04/08/20

Coronavirus: line list of cases

Data verified as of Apr 26, 2020 at 10 AM

Data in this report are provisional and subject to change.

Case	County	Age	Gender	Travel related	Travel detail	Contact with a confirmed case	Jurisdiction	Date case counted
11,739	Dade	21	Female	Unknown		Yes	FL resident	04/08/20
11,740	Dade	22	Male	Unknown		Unknown	FL resident	04/08/20
11,741	Dade	78	Female	No		Yes	FL resident	04/08/20
11,742	Dade	68	Male	No		Unknown	FL resident	04/08/20
11,743	Dade	49	Male	No		Yes	FL resident	04/08/20
11,744	Dade	74	Male	No			FL resident	04/08/20
11,745	Dade	72	Male	Unknown			FL resident	04/08/20
11,746	Dade	33	Female	No		No	FL resident	04/08/20
11,747	Dade	78	Female	Unknown		Unknown	FL resident	04/08/20
11,748	Dade	77	Female	Unknown			FL resident	04/08/20
11,749	Dade	35	Female	Unknown			FL resident	04/08/20
11,750	Dade	80	Female	No		Unknown	FL resident	04/08/20
11,751	Dade	78	Female	No		Unknown	FL resident	04/08/20
11,752	Dade	74	Female	Unknown			FL resident	04/08/20
11,753	Dade	85	Male	No		Unknown	FL resident	04/08/20
11,754	Dade	78	Male	No		No	FL resident	04/08/20
11,755	Dade	48	Male	No		Yes	FL resident	04/08/20
11,756	Dade	45	Female	No		Yes	FL resident	04/08/20
11,757	Dade	51	Female	No		Unknown	FL resident	04/08/20
11,758	Dade	77	Female	No		Yes	FL resident	04/08/20
11,759	Dade	48	Male	Unknown			FL resident	04/08/20
11,760	Dade	52	Male	No		Yes	FL resident	04/08/20
11,761	Dade	47	Female	No		Unknown	FL resident	04/08/20
11,762	Dade	77	Female	Unknown		Unknown	FL resident	04/08/20
11,763	Dade	64	Male	Unknown			FL resident	04/08/20
11,764	Dade	69	Male	No		Yes	FL resident	04/08/20
11,765	Dade	19	Male	Unknown		Yes	FL resident	04/08/20
11,766	Dade	38	Female	Unknown			FL resident	04/08/20
11,767	Dade	23	Male	Unknown			FL resident	04/08/20
11,768	Dade	21	Female	Unknown			FL resident	04/08/20
11,769	Dade	20	Male	Unknown			FL resident	04/08/20
11,770	Dade	71	Female	Unknown			FL resident	04/08/20
11,771	Dade	58	Male	Unknown			FL resident	04/08/20
11,772	Dade	53	Female	Unknown			FL resident	04/08/20
11,773	Dade	22	Female	Unknown			FL resident	04/08/20
11,774	Dade	81	Male	Unknown		Yes	FL resident	04/08/20
11,775	Dade	44	Male	No		Yes	FL resident	04/08/20
11,776	Dade	40	Female	Unknown			FL resident	04/08/20
11,777	Dade	57	Female	No		No	FL resident	04/08/20
11,778	Dade	61	Female	Unknown			FL resident	04/08/20
11,779	Dade	92	Male	No			FL resident	04/08/20
11,780	Dade	39	Male	Unknown			FL resident	04/08/20
11,781	Dade	68	Female	No		Unknown	FL resident	04/08/20
11,782	Dade	71	Male	Unknown		No	FL resident	04/08/20
11,783	Dade	38	Female	Unknown			FL resident	04/08/20
11,784	Dade	66	Male	Unknown			FL resident	04/08/20
11,785	Dade	92	Male	No		Unknown	FL resident	04/08/20
11,786	Dade	66	Female	No		Unknown	FL resident	04/08/20
11,787	Dade	68	Male	Unknown			FL resident	04/08/20
11,788	Dade	72	Male	Unknown			FL resident	04/08/20
11,789	Dade	65	Male	No		Unknown	FL resident	04/08/20
11,790	Dade	45	Female	Unknown			FL resident	04/08/20
11,791	Dade	70	Male	Unknown		Unknown	FL resident	04/08/20
11,792	Dade	65	Male	No		Unknown	FL resident	04/08/20
11,793	Dade	65	Male	No		Unknown	FL resident	04/08/20
11,794	Dade	23	Female	Unknown			FL resident	04/08/20
11,795	Dade	16	Male	No		Yes	FL resident	04/08/20
11,796	Dade	57	Male	Unknown			FL resident	04/08/20
11,797	Dade	85	Female	Unknown		Unknown	FL resident	04/08/20
11,798	Dade	69	Female	Unknown		Unknown	FL resident	04/08/20
11,799	Dade	68	Male	No		Unknown	FL resident	04/08/20
11,800	Dade	21	Male	Unknown			FL resident	04/08/20

Coronavirus: line list of cases

Data verified as of Apr 26, 2020 at 10 AM

Data in this report are provisional and subject to change.

Case	County	Age	Gender	Travel related	Travel detail	Contact with a confirmed case	Jurisdiction	Date case counted
11,801	Dade	71	Male	No		Unknown	FL resident	04/08/20
11,802	Dade	74	Female	No		Yes	FL resident	04/08/20
11,803	Dade	63	Male	No		No	FL resident	04/08/20
11,804	Dade	80	Female	No		Yes	FL resident	04/08/20
11,805	Dade	38	Female	No		Yes	FL resident	04/08/20
11,806	Dade	22	Female	Unknown			FL resident	04/08/20
11,807	Dade	34	Female	Unknown			FL resident	04/08/20
11,808	Dade	78	Female	No		Yes	FL resident	04/08/20
11,809	Dade	68	Male	No		No	FL resident	04/08/20
11,810	Dade	54	Male	No		No	FL resident	04/08/20
11,811	Dade	91	Female	No		Unknown	FL resident	04/08/20
11,812	Dade	52	Male	No		Unknown	FL resident	04/08/20
11,813	Dade	56	Female	No		Yes	FL resident	04/08/20
11,814	Dade	81	Male	No		Unknown	FL resident	04/08/20
11,815	Dade	21	Female	Yes	CO	Yes	FL resident	04/08/20
11,816	Dade	58	Female	No		Yes	FL resident	04/08/20
11,817	Dade	48	Male	Unknown			FL resident	04/08/20
11,818	Dade	40	Female	Unknown			FL resident	04/08/20
11,819	Dade	49	Female	Unknown		Unknown	FL resident	04/08/20
11,820	Dade	45	Female	No		Unknown	FL resident	04/08/20
11,821	Dade	35	Male	Unknown		Unknown	FL resident	04/08/20
11,822	Dade	61	Female	Unknown			FL resident	04/08/20
11,823	Dade	71	Male	No		Yes	FL resident	04/08/20
11,824	Dade	33	Female	No		Yes	FL resident	04/08/20
11,825	Dade	4	Female	No		Yes	FL resident	04/08/20
11,826	Dade	43	Female	No		Unknown	FL resident	04/08/20
11,827	Dade	52	Female	No		Yes	FL resident	04/08/20
11,828	Dade	61	Female	Unknown			FL resident	04/08/20
11,829	Dade	54	Male	No		Yes	FL resident	04/08/20
11,830	Dade	48	Female	No		Yes	FL resident	04/08/20
11,831	Dade	58	Male	Unknown		Unknown	FL resident	04/08/20
11,832	Dade	49	Female	No		Unknown	FL resident	04/08/20
11,833	Dade	12	Female	Unknown		Yes	FL resident	04/08/20
11,834	Dade	34	Female	No		Unknown	FL resident	04/08/20
11,835	Dade	45	Female	Unknown			FL resident	04/08/20
11,836	Dade	51	Male	No		Unknown	FL resident	04/08/20
11,837	Dade	45	Male	Yes	MEXICO	Unknown	FL resident	04/08/20
11,838	Dade	40	Female	No		Unknown	FL resident	04/08/20
11,839	Dade	46	Male	Yes	CUBA	Yes	FL resident	04/08/20
11,840	Dade	46	Female	No		Unknown	FL resident	04/08/20
11,841	Dade	32	Female	Unknown			FL resident	04/08/20
11,842	Dade	0	Male	No		Yes	FL resident	04/08/20
11,843	Dade	42	Female	No		Yes	FL resident	04/08/20
11,844	Dade	27	Male	No		No	FL resident	04/08/20
11,845	Dade	59	Female	Unknown			FL resident	04/08/20
11,846	Dade	26	Male	Unknown			FL resident	04/08/20
11,847	Dade	3	Female	No		Yes	FL resident	04/08/20
11,848	Dade	29	Female	No		Yes	FL resident	04/08/20
11,849	Dade	20	Male	Unknown			FL resident	04/08/20
11,850	Dade	64	Female	Unknown			FL resident	04/08/20
11,851	Dade	51	Male	Unknown			FL resident	04/08/20
11,852	Dade	24	Female	No		Yes	FL resident	04/08/20
11,853	Dade	83	Female	No		Yes	FL resident	04/08/20
11,854	Dade	82	Male	No		Yes	FL resident	04/08/20
11,855	Dade	65	Female	No		Yes	FL resident	04/08/20
11,856	Dade	22	Female	No		Unknown	FL resident	04/08/20
11,857	Dade	59	Female	Unknown		Yes	FL resident	04/08/20
11,858	Dade	21	Male	No		Unknown	FL resident	04/08/20
11,859	Dade	58	Female	Unknown		Unknown	FL resident	04/08/20
11,860	Dade	32	Female	No		Unknown	FL resident	04/08/20
11,861	Dade	58	Female	Unknown		Yes	FL resident	04/08/20
11,862	Dade	49	Female	Unknown			FL resident	04/08/20

Coronavirus: line list of cases

Data verified as of Apr 26, 2020 at 10 AM

Data in this report are provisional and subject to change.

Case	County	Age	Gender	Travel related	Travel detail	Contact with a confirmed case	Jurisdiction	Date case counted
11,863	Dade	59	Female	No		Unknown	FL resident	04/08/20
11,864	Dade	57	Female	Unknown			FL resident	04/08/20
11,865	Dade	89	Female	No		Yes	FL resident	04/08/20
11,866	Dade	53	Female	No		Unknown	FL resident	04/08/20
11,867	Dade	45	Female	No		Unknown	FL resident	04/08/20
11,868	Dade	72	Female	Unknown		Unknown	FL resident	04/08/20
11,869	Dade	73	Male	Unknown			FL resident	04/08/20
11,870	Dade	35	Female	No		Unknown	FL resident	04/08/20
11,871	Dade	37	Male	No		Unknown	FL resident	04/08/20
11,872	Dade	49	Male	No		Unknown	FL resident	04/08/20
11,873	Dade	38	Male	No		Unknown	FL resident	04/08/20
11,874	Dade	88	Female	No		Unknown	FL resident	04/08/20
11,875	Dade	64	Male	No		Yes	FL resident	04/08/20
11,876	Dade	53	Male	No		Unknown	FL resident	04/08/20
11,877	Dade	29	Female	Unknown			FL resident	04/08/20
11,878	Dade	32	Female	No		Unknown	FL resident	04/08/20
11,879	Dade	38	Male	Unknown			FL resident	04/08/20
11,880	Dade	75	Male	Unknown			FL resident	04/08/20
11,881	Dade	61	Male	No			FL resident	04/08/20
11,882	Dade	91	Male	No		Yes	FL resident	04/08/20
11,883	Dade	50	Female	No		Yes	FL resident	04/08/20
11,884	Dade	50	Male	No		Yes	FL resident	04/08/20
11,885	Dade	76	Female	Unknown			FL resident	04/08/20
11,886	Dade	72	Male	No		Unknown	FL resident	04/08/20
11,887	Dade	55	Female	No			FL resident	04/08/20
11,888	Dade	42	Female	No		Unknown	FL resident	04/08/20
11,889	Dade	25	Female	No		Yes	FL resident	04/08/20
11,890	Dade	40	Female	Yes	NY	Yes	FL resident	04/08/20
11,891	Dade	53	Male	No		No	FL resident	04/08/20
11,892	Dade	38	Female	No		Yes	FL resident	04/08/20
11,893	Dade	30	Male	Unknown			FL resident	04/08/20
11,894	Dade	39	Female	No		No	FL resident	04/08/20
11,895	Dade	77	Male	No		Yes	FL resident	04/08/20
11,896	Dade	79	Female	No		Yes	FL resident	04/08/20
11,897	Dade	17	Male	No		Yes	FL resident	04/08/20
11,898	Dade	39	Male	No		No	FL resident	04/08/20
11,899	Dade	92	Female	Unknown		Yes	FL resident	04/08/20
11,900	Dade	53	Male	Unknown		No	FL resident	04/08/20
11,901	Dade	44	Female	No		Yes	FL resident	04/08/20
11,902	Dade	51	Female	Unknown			FL resident	04/08/20
11,903	Dade	97	Female	No		Unknown	FL resident	04/08/20
11,904	Dade	65	Male	No		No	FL resident	04/08/20
11,905	Dade	96	Female	Unknown		Yes	FL resident	04/08/20
11,906	Dade	88	Female	Unknown			FL resident	04/08/20
11,907	Dade	90	Female	No		Yes	FL resident	04/08/20
11,908	Dade	52	Male	No		No	FL resident	04/08/20
11,909	Dade	51	Female	No		No	FL resident	04/08/20
11,910	Dade	53	Male	No		Yes	FL resident	04/08/20
11,911	Dade	82	Female	Unknown			FL resident	04/08/20
11,912	Dade	89	Female	Unknown		Yes	FL resident	04/08/20
11,913	Dade	64	Male	Unknown			FL resident	04/08/20
11,914	Dade	62	Male	No		Unknown	FL resident	04/08/20
11,915	Dade	47	Male	No		No	FL resident	04/08/20
11,916	Dade	54	Female	No		Unknown	FL resident	04/08/20
11,917	Dade	32	Male	Unknown		No	FL resident	04/08/20
11,918	Dade	91	Female	Unknown			FL resident	04/08/20
11,919	Dade	74	Male	No		No	FL resident	04/08/20
11,920	Dade	68	Female	No		No	FL resident	04/08/20
11,921	Dade	70	Male	No		Yes	FL resident	04/08/20
11,922	Dade	81	Female	No		Yes	FL resident	04/08/20
11,923	Dade	69	Female	No		Yes	FL resident	04/08/20
11,924	Dade	76	Male	No		Unknown	FL resident	04/08/20

Coronavirus: line list of cases

Data verified as of Apr 26, 2020 at 10 AM

Data in this report are provisional and subject to change.

Case	County	Age	Gender	Travel related	Travel detail	Contact with a confirmed case	Jurisdiction	Date case counted
11,925	Dade	72	Male	No		Yes	FL resident	04/08/20
11,926	Dade	90	Male	Unknown		No	FL resident	04/08/20
11,927	Dade	66	Male	No		No	FL resident	04/08/20
11,928	Dade	25	Male	Unknown		Unknown	FL resident	04/09/20
11,929	Dade	84	Male	No		Unknown	FL resident	04/09/20
11,930	Dade	45	Female	No		Yes	FL resident	04/09/20
11,931	Dade	45	Male	No		Yes	FL resident	04/09/20
11,932	Dade	72	Female	No		Unknown	FL resident	04/09/20
11,933	Dade	18	Male	No		Yes	FL resident	04/09/20
11,934	Dade	55	Male	No		Yes	FL resident	04/09/20
11,935	Dade	60	Female	No		Yes	FL resident	04/09/20
11,936	Dade	59	Male	No		No	FL resident	04/09/20
11,937	Dade	38	Female	No		No	FL resident	04/09/20
11,938	Dade	92	Female	No		Unknown	FL resident	04/09/20
11,939	Dade	57	Male	No		No	FL resident	04/09/20
11,940	Dade	47	Male	Unknown		Yes	FL resident	04/09/20
11,941	Dade	46	Male	No		Yes	FL resident	04/09/20
11,942	Dade	53	Female	Unknown			FL resident	04/09/20
11,943	Dade	63	Female	Unknown			FL resident	04/09/20
11,944	Dade	95	Female	No		Yes	FL resident	04/09/20
11,945	Dade	42	Female	Unknown			FL resident	04/09/20
11,946	Dade	58	Female	Unknown			FL resident	04/09/20
11,947	Dade	38	Male	Unknown			FL resident	04/09/20
11,948	Dade	41	Male	Unknown			FL resident	04/09/20
11,949	Dade	42	Female	No		Yes	FL resident	04/09/20
11,950	Dade	66	Female	Yes	FL; ITALY	No	FL resident	04/09/20
11,951	Dade	30	Female	Unknown			FL resident	04/09/20
11,952	Dade	31	Male	Unknown		Yes	FL resident	04/09/20
11,953	Dade	22	Male	Unknown		Yes	FL resident	04/09/20
11,954	Dade	53	Male	Unknown			FL resident	04/09/20
11,955	Dade	32	Male	No		Unknown	FL resident	04/09/20
11,956	Dade	43	Female	Unknown			FL resident	04/09/20
11,957	Dade	63	Female	Unknown			FL resident	04/09/20
11,958	Dade	59	Male	Unknown		Yes	FL resident	04/09/20
11,959	Dade	41	Female	No		Yes	FL resident	04/09/20
11,960	Dade	27	Male	Unknown			FL resident	04/09/20
11,961	Dade	50	Male	No		Yes	FL resident	04/09/20
11,962	Dade	52	Male	Unknown			FL resident	04/09/20
11,963	Dade	38	Male	Unknown			FL resident	04/09/20
11,964	Dade	23	Male	Unknown		Unknown	FL resident	04/09/20
11,965	Dade	31	Male	No		Unknown	FL resident	04/09/20
11,966	Dade	58	Female	Yes	FL; SC	Unknown	FL resident	04/09/20
11,967	Dade	29	Female	Unknown			FL resident	04/09/20
11,968	Dade	44	Female	No		Unknown	FL resident	04/09/20
11,969	Dade	32	Male	Unknown		Unknown	FL resident	04/09/20
11,970	Dade	33	Male	No		Unknown	FL resident	04/09/20
11,971	Dade	49	Female	No		Unknown	FL resident	04/09/20
11,972	Dade	23	Female	No		Unknown	FL resident	04/09/20
11,973	Dade	45	Female	No		Yes	FL resident	04/09/20
11,974	Dade	31	Male	No		No	FL resident	04/09/20
11,975	Dade	57	Female	Unknown		Unknown	FL resident	04/09/20
11,976	Dade	34	Female	Unknown		Unknown	FL resident	04/09/20
11,977	Dade	44	Male	Unknown			FL resident	04/09/20
11,978	Dade	58	Female	Unknown			FL resident	04/09/20
11,979	Dade	81	Male	Unknown		Unknown	FL resident	04/09/20
11,980	Dade	59	Female	Unknown			FL resident	04/09/20
11,981	Dade	42	Male	No		No	FL resident	04/09/20
11,982	Dade	55	Female	Unknown			FL resident	04/09/20
11,983	Dade	71	Female	No		No	FL resident	04/09/20
11,984	Dade	23	Female	Unknown			FL resident	04/09/20
11,985	Dade	77	Female	Unknown		Unknown	FL resident	04/09/20
11,986	Dade	32	Female	Unknown			FL resident	04/09/20

Coronavirus: line list of cases

Data verified as of Apr 26, 2020 at 10 AM

Data in this report are provisional and subject to change.

Case	County	Age	Gender	Travel related	Travel detail	Contact with a confirmed case	Jurisdiction	Date case counted
11,987	Dade	30	Male	No		No	FL resident	04/09/20
11,988	Dade	51	Male	Unknown			FL resident	04/09/20
11,989	Dade	20	Female	Unknown		No	FL resident	04/09/20
11,990	Dade	44	Female	Unknown		Yes	FL resident	04/09/20
11,991	Dade	33	Male	No		Yes	FL resident	04/09/20
11,992	Dade	52	Male	Unknown			FL resident	04/09/20
11,993	Dade	28	Male	No		No	FL resident	04/09/20
11,994	Dade	47	Female	Unknown		No	FL resident	04/09/20
11,995	Dade	46	Female	Unknown			FL resident	04/09/20
11,996	Dade	49	Male	Unknown			FL resident	04/09/20
11,997	Dade	65	Female	No		Yes	FL resident	04/09/20
11,998	Dade	46	Male	Unknown		Yes	FL resident	04/09/20
11,999	Dade	54	Male	Unknown		Yes	FL resident	04/09/20
12,000	Dade	50	Female	Unknown		Yes	FL resident	04/09/20
12,001	Dade	18	Male	Unknown		No	FL resident	04/09/20
12,002	Dade	41	Male	Unknown		No	FL resident	04/09/20
12,003	Dade	71	Male	No		No	FL resident	04/09/20
12,004	Dade	74	Male	No		Unknown	FL resident	04/09/20
12,005	Dade	65	Female	No		No	FL resident	04/09/20
12,006	Dade	57	Male	No		Unknown	FL resident	04/09/20
12,007	Dade	48	Male	No		Yes	FL resident	04/09/20
12,008	Dade	37	Male	Unknown		No	FL resident	04/09/20
12,009	Dade	62	Female	No		Yes	FL resident	04/09/20
12,010	Dade	34	Male	No		Unknown	FL resident	04/09/20
12,011	Dade	29	Male	No		No	FL resident	04/09/20
12,012	Dade	56	Female	No		Yes	FL resident	04/09/20
12,013	Dade	32	Male	No		Unknown	FL resident	04/09/20
12,014	Dade	26	Male	No		No	FL resident	04/09/20
12,015	Dade	57	Male	No		No	FL resident	04/09/20
12,016	Dade	77	Male	No		Unknown	FL resident	04/09/20
12,017	Dade	34	Male	No		No	FL resident	04/09/20
12,018	Dade	37	Male	Unknown		No	FL resident	04/09/20
12,019	Dade	65	Female	No		No	FL resident	04/09/20
12,020	Dade	50	Female	No		Yes	FL resident	04/09/20
12,021	Dade	40	Female	Unknown			FL resident	04/09/20
12,022	Dade	45	Male	Unknown			FL resident	04/09/20
12,023	Dade	46	Male	Unknown			FL resident	04/09/20
12,024	Dade	24	Male	No		Yes	FL resident	04/09/20
12,025	Dade	51	Male	Unknown			FL resident	04/09/20
12,026	Dade	48	Female	Unknown			FL resident	04/09/20
12,027	Dade	48	Male	Unknown			FL resident	04/09/20
12,028	Dade	50	Female	Unknown			FL resident	04/09/20
12,029	Dade	38	Male	Unknown			FL resident	04/09/20
12,030	Dade	25	Female	Unknown			FL resident	04/09/20
12,031	Dade	36	Female	Unknown			FL resident	04/09/20
12,032	Dade	27	Female	Unknown			FL resident	04/09/20
12,033	Dade	51	Male	Unknown			FL resident	04/09/20
12,034	Dade	62	Male	Unknown			FL resident	04/09/20
12,035	Dade	28	Female	Unknown			FL resident	04/09/20
12,036	Dade	29	Male	Unknown			FL resident	04/09/20
12,037	Dade	51	Male	Unknown			FL resident	04/09/20
12,038	Dade	55	Female	Unknown			FL resident	04/09/20
12,039	Dade	55	Male	Unknown			FL resident	04/09/20
12,040	Dade	25	Male	Unknown			FL resident	04/09/20
12,041	Dade	51	Female	No		Unknown	FL resident	04/09/20
12,042	Dade	44	Male	Unknown			FL resident	04/09/20
12,043	Dade	55	Female	No		Yes	FL resident	04/09/20
12,044	Dade	33	Male	Unknown			FL resident	04/09/20
12,045	Dade	26	Female	Unknown			FL resident	04/09/20
12,046	Dade	22	Male	No		Yes	FL resident	04/09/20
12,047	Dade	39	Female	No		Yes	FL resident	04/09/20
12,048	Dade	44	Male	Unknown			FL resident	04/09/20

Coronavirus: line list of cases

Data verified as of Apr 26, 2020 at 10 AM

Data in this report are provisional and subject to change.

Case	County	Age	Gender	Travel related	Travel detail	Contact with a confirmed case	Jurisdiction	Date case counted
12,049	Dade	47	Female	No		Unknown	FL resident	04/09/20
12,050	Dade	62	Female	Unknown			FL resident	04/09/20
12,051	Dade	26	Female	No		Unknown	FL resident	04/09/20
12,052	Dade	77	Male	Unknown		No	FL resident	04/09/20
12,053	Dade	45	Female	No		Yes	FL resident	04/09/20
12,054	Dade	61	Female	No		No	FL resident	04/09/20
12,055	Dade	45	Female	Unknown			FL resident	04/09/20
12,056	Dade	56	Female	No		Unknown	FL resident	04/09/20
12,057	Dade	31	Female	No		Yes	FL resident	04/09/20
12,058	Dade	54	Female	No		Yes	FL resident	04/09/20
12,059	Dade	30	Male	No			FL resident	04/09/20
12,060	Dade	45	Male	No		Yes	FL resident	04/09/20
12,061	Dade	36	Female	No		No	FL resident	04/09/20
12,062	Dade	27	Male	No			FL resident	04/09/20
12,063	Dade	78	Male	No		No	FL resident	04/09/20
12,064	Dade	63	Female	No			FL resident	04/09/20
12,065	Dade	71	Male	No		No	FL resident	04/09/20
12,066	Dade	56	Female	Unknown		Yes	FL resident	04/09/20
12,067	Dade	46	Female	No			FL resident	04/09/20
12,068	Dade	33	Female	Unknown		Yes	FL resident	04/09/20
12,069	Dade	31	Female	Unknown		No	FL resident	04/09/20
12,070	Dade	45	Female	No		Unknown	FL resident	04/09/20
12,071	Dade	52	Male	No		No	FL resident	04/09/20
12,072	Dade	67	Female	Unknown			FL resident	04/09/20
12,073	Dade	24	Male	Unknown		Yes	FL resident	04/09/20
12,074	Dade	42	Female	Unknown		Yes	FL resident	04/09/20
12,075	Dade	64	Male	Unknown			FL resident	04/09/20
12,076	Dade	32	Female	No		Yes	FL resident	04/09/20
12,077	Dade	67	Male	No		Unknown	FL resident	04/09/20
12,078	Dade	80	Female	No		Unknown	FL resident	04/09/20
12,079	Dade	73	Female	No		Unknown	FL resident	04/09/20
12,080	Dade	57	Male	No		Unknown	FL resident	04/09/20
12,081	Dade	85	Male	No		Yes	FL resident	04/09/20
12,082	Dade	87	Male	No		Yes	FL resident	04/09/20
12,083	Dade	43	Male	No		Yes	FL resident	04/09/20
12,084	Dade	51	Male	No		Unknown	FL resident	04/09/20
12,085	Dade	28	Female	No		Yes	FL resident	04/09/20
12,086	Dade	73	Female	No		No	FL resident	04/09/20
12,087	Dade	78	Female	No		Unknown	FL resident	04/09/20
12,088	Dade	50	Male	No		Yes	FL resident	04/09/20
12,089	Dade	42	Female	No		Yes	FL resident	04/09/20
12,090	Dade	25	Male	Unknown		Unknown	FL resident	04/09/20
12,091	Dade	48	Female	Yes	CO; FL	Unknown	FL resident	04/09/20
12,092	Dade	23	Male	Yes	FL; MA	Yes	FL resident	04/09/20
12,093	Dade	23	Female	No		No	FL resident	04/09/20
12,094	Dade	64	Male	No			FL resident	04/09/20
12,095	Dade	38	Female	No			FL resident	04/09/20
12,096	Dade	81	Female	No			FL resident	04/09/20
12,097	Dade	71	Male	No			FL resident	04/09/20
12,098	Dade	56	Female	No			FL resident	04/09/20
12,099	Dade	58	Male	No			FL resident	04/09/20
12,100	Dade	88	Female	No			FL resident	04/09/20
12,101	Dade	40	Female	No			FL resident	04/09/20
12,102	Dade	70	Female	No		Yes	FL resident	04/09/20
12,103	Dade	74	Male	No		No	FL resident	04/09/20
12,104	Dade	46	Female	No		Unknown	FL resident	04/09/20
12,105	Dade	58	Female	Unknown			FL resident	04/09/20
12,106	Dade	68	Female	No			FL resident	04/09/20
12,107	Dade	80	Male	No			FL resident	04/09/20
12,108	Dade	74	Female	No		Unknown	FL resident	04/09/20
12,109	Dade	73	Female	No		Unknown	FL resident	04/09/20
12,110	Dade	22	Female	No			FL resident	04/09/20

Coronavirus: line list of cases

Data verified as of Apr 26, 2020 at 10 AM

Data in this report are provisional and subject to change.

Case	County	Age	Gender	Travel related	Travel detail	Contact with a confirmed case	Jurisdiction	Date case counted
12,111	Dade	20	Female	No		Yes	FL resident	04/09/20
12,112	Dade	66	Female	No		Yes	FL resident	04/09/20
12,113	Dade	87	Female	No		Unknown	FL resident	04/09/20
12,114	Dade	17	Male	No		Unknown	FL resident	04/09/20
12,115	Dade	71	Male	No		Yes	FL resident	04/09/20
12,116	Dade	67	Male	Unknown		Unknown	FL resident	04/09/20
12,117	Dade	60	Female	No		Yes	FL resident	04/09/20
12,118	Dade	76	Male	Yes	NY	Yes	FL resident	04/09/20
12,119	Dade	21	Female	No		Yes	FL resident	04/09/20
12,120	Dade	57	Male	No		No	FL resident	04/09/20
12,121	Dade	49	Female	No		Yes	FL resident	04/09/20
12,122	Dade	43	Female	No		Yes	FL resident	04/09/20
12,123	Dade	51	Male	No		Yes	FL resident	04/09/20
12,124	Dade	57	Male	No			FL resident	04/09/20
12,125	Dade	42	Male	No		Yes	FL resident	04/09/20
12,126	Dade	90	Female	No		Yes	FL resident	04/09/20
12,127	Dade	59	Female	No		Unknown	FL resident	04/09/20
12,128	Dade	46	Female	No		Unknown	FL resident	04/09/20
12,129	Dade	78	Female	Unknown			FL resident	04/09/20
12,130	Dade	85	Male	No		Yes	FL resident	04/09/20
12,131	Dade	79	Male	Unknown			FL resident	04/09/20
12,132	Dade	65	Male	Unknown			FL resident	04/09/20
12,133	Dade	63	Female	Unknown			FL resident	04/09/20
12,134	Dade	34	Female	Unknown		No	FL resident	04/09/20
12,135	Dade	57	Female	Unknown			FL resident	04/09/20
12,136	Dade	58	Male	Unknown		No	FL resident	04/09/20
12,137	Dade	48	Male	No		Yes	FL resident	04/09/20
12,138	Dade	82	Male	No		Unknown	FL resident	04/09/20
12,139	Dade	79	Female	Unknown		No	FL resident	04/09/20
12,140	Dade	38	Male	Unknown			FL resident	04/09/20
12,141	Dade	21	Female	Unknown		Unknown	FL resident	04/09/20
12,142	Dade	70	Female	Unknown		Yes	FL resident	04/09/20
12,143	Dade	83	Female	Unknown			FL resident	04/09/20
12,144	Dade	94	Female	No		Unknown	FL resident	04/09/20
12,145	Dade	87	Female	Unknown			FL resident	04/09/20
12,146	Dade	53	Male	Unknown		No	FL resident	04/09/20
12,147	Dade	56	Female	Unknown		No	FL resident	04/09/20
12,148	Dade	53	Female	Unknown		No	FL resident	04/09/20
12,149	Dade	34	Female	Unknown		No	FL resident	04/09/20
12,150	Dade	20	Male	No		Yes	FL resident	04/09/20
12,151	Dade	43	Male	No		No	FL resident	04/09/20
12,152	Dade	40	Male	No		No	FL resident	04/09/20
12,153	Dade	33	Female	No		Yes	FL resident	04/09/20
12,154	Dade	64	Male	Yes	CA; FL	No	FL resident	04/09/20
12,155	Dade	31	Female	Unknown		No	FL resident	04/09/20
12,156	Dade	27	Male	No		No	FL resident	04/09/20
12,157	Dade	47	Female	No		Yes	FL resident	04/09/20
12,158	Dade	26	Male	Unknown			FL resident	04/09/20
12,159	Dade	20	Female	No		Yes	FL resident	04/09/20
12,160	Dade	32	Male	Unknown		Unknown	FL resident	04/09/20
12,161	Dade	44	Female	No		Yes	FL resident	04/09/20
12,162	Dade	67	Male	No		Yes	FL resident	04/09/20
12,163	Dade	70	Male	Unknown		No	FL resident	04/09/20
12,164	Dade	82	Male	No		Unknown	FL resident	04/09/20
12,165	Dade	70	Male	No		Yes	FL resident	04/09/20
12,166	Dade	72	Female	No		Yes	FL resident	04/09/20
12,167	Dade	80	Male	No		Yes	FL resident	04/09/20
12,168	Dade	51	Female	No		Yes	FL resident	04/09/20
12,169	Dade	64	Male	Unknown			FL resident	04/09/20
12,170	Dade	83	Male	No		Yes	FL resident	04/09/20
12,171	Dade	77	Male	No		Yes	FL resident	04/09/20
12,172	Dade	35	Female	No		Unknown	FL resident	04/09/20

Coronavirus: line list of cases

Data verified as of Apr 26, 2020 at 10 AM

Data in this report are provisional and subject to change.

Case	County	Age	Gender	Travel related	Travel detail	Contact with a confirmed case	Jurisdiction	Date case counted
12,173	Dade	52	Female	Unknown			FL resident	04/09/20
12,174	Dade	36	Male	Unknown			FL resident	04/09/20
12,175	Dade	34	Male	Unknown			FL resident	04/09/20
12,176	Dade	40	Male	Unknown			FL resident	04/09/20
12,177	Dade	35	Female	Unknown		Yes	FL resident	04/09/20
12,178	Dade	48	Female	Unknown			FL resident	04/09/20
12,179	Dade	44	Male	Unknown			FL resident	04/09/20
12,180	Dade	41	Female	Unknown			FL resident	04/09/20
12,181	Dade	29	Female	Unknown			FL resident	04/09/20
12,182	Dade	74	Male	Unknown			FL resident	04/09/20
12,183	Dade	39	Female	Unknown			FL resident	04/09/20
12,184	Dade	21	Male	Unknown			FL resident	04/09/20
12,185	Dade	65	Male	Unknown			FL resident	04/09/20
12,186	Dade	30	Male	Unknown			FL resident	04/09/20
12,187	Dade	33	Male	Unknown			FL resident	04/09/20
12,188	Dade	74	Male	Unknown			FL resident	04/09/20
12,189	Dade	38	Male	Unknown			FL resident	04/09/20
12,190	Dade	31	Female	Unknown			FL resident	04/09/20
12,191	Dade	52	Male	Unknown			FL resident	04/09/20
12,192	Dade	45	Male	Unknown			FL resident	04/09/20
12,193	Dade	58	Male	Unknown			FL resident	04/09/20
12,194	Dade	61	Male	No		No	FL resident	04/09/20
12,195	Dade	34	Female	No		Yes	FL resident	04/09/20
12,196	Dade	55	Female	No		Yes	FL resident	04/09/20
12,197	Dade	36	Male	No			FL resident	04/09/20
12,198	Dade	34	Female	No		Unknown	FL resident	04/09/20
12,199	Dade	48	Male	No		Yes	FL resident	04/09/20
12,200	Dade	55	Male	No			FL resident	04/09/20
12,201	Dade	58	Female	Unknown			FL resident	04/09/20
12,202	Dade	18	Male	Unknown			FL resident	04/09/20
12,203	Dade	25	Female	No			FL resident	04/09/20
12,204	Dade	74	Female	No		Yes	FL resident	04/09/20
12,205	Dade	45	Male	No		Unknown	FL resident	04/09/20
12,206	Dade	42	Male	No		Unknown	FL resident	04/09/20
12,207	Dade	86	Female	No			FL resident	04/09/20
12,208	Dade	27	Male	Unknown			FL resident	04/09/20
12,209	Dade	28	Female	No		Unknown	FL resident	04/09/20
12,210	Dade	60	Female	No		No	FL resident	04/09/20
12,211	Dade	58	Female	Unknown			FL resident	04/09/20
12,212	Dade	11	Female	No		Yes	FL resident	04/09/20
12,213	Dade	38	Female	No		No	FL resident	04/09/20
12,214	Dade	67	Female	Unknown			FL resident	04/09/20
12,215	Dade	30	Female	Unknown			FL resident	04/09/20
12,216	Dade	68	Female	No		Unknown	FL resident	04/09/20
12,217	Dade	39	Female	No		Yes	FL resident	04/09/20
12,218	Dade	32	Male	Yes	AL	Unknown	FL resident	04/09/20
12,219	Dade	56	Female	No		Yes	FL resident	04/09/20
12,220	Dade	34	Female	No		Unknown	FL resident	04/09/20
12,221	Dade	35	Male	Unknown			FL resident	04/09/20
12,222	Dade	31	Female	No		Unknown	FL resident	04/09/20
12,223	Dade	28	Female	No		Yes	FL resident	04/09/20
12,224	Dade	40	Male	No		Yes	FL resident	04/09/20
12,225	Dade	42	Male	No		Yes	FL resident	04/09/20
12,226	Dade	41	Female	No		Unknown	FL resident	04/09/20
12,227	Dade	35	Male	No		Unknown	FL resident	04/09/20
12,228	Dade	76	Male	Unknown			FL resident	04/09/20
12,229	Dade	50	Male	No		No	FL resident	04/09/20
12,230	Dade	53	Female	No		Unknown	FL resident	04/09/20
12,231	Dade	76	Female	No		Unknown	FL resident	04/09/20
12,232	Dade	25	Male	No		Unknown	FL resident	04/09/20
12,233	Dade	39	Male	No		Yes	FL resident	04/09/20
12,234	Dade	49	Female	No		Unknown	FL resident	04/09/20

Coronavirus: line list of cases

Data verified as of Apr 26, 2020 at 10 AM

Data in this report are provisional and subject to change.

Case	County	Age	Gender	Travel related	Travel detail	Contact with a confirmed case	Jurisdiction	Date case counted
12,235	Dade	57	Female	No		No	FL resident	04/09/20
12,236	Dade	31	Female	Unknown		Yes	FL resident	04/09/20
12,237	Dade	70	Male	No		Yes	FL resident	04/09/20
12,238	Dade	81	Male	No		No	FL resident	04/09/20
12,239	Dade	34	Male	No		Yes	FL resident	04/09/20
12,240	Dade	33	Male	Unknown		Yes	FL resident	04/09/20
12,241	Dade	51	Male	No		Yes	FL resident	04/09/20
12,242	Dade	66	Female	Unknown			FL resident	04/09/20
12,243	Dade	45	Female	No		Yes	FL resident	04/09/20
12,244	Dade	6	Male	No		Yes	FL resident	04/09/20
12,245	Dade	67	Male	Unknown		Yes	FL resident	04/09/20
12,246	Dade	67	Female	Unknown		Yes	FL resident	04/09/20
12,247	Dade	54	Female	Unknown		Yes	FL resident	04/09/20
12,248	Dade	43	Female	Unknown			FL resident	04/09/20
12,249	Dade	31	Female	Unknown			FL resident	04/09/20
12,250	Dade	60	Male	Unknown		Yes	FL resident	04/09/20
12,251	Dade	33	Male	No		No	FL resident	04/09/20
12,252	Dade	64	Male	No			FL resident	04/09/20
12,253	Dade	76	Female	No		Yes	FL resident	04/09/20
12,254	Dade	33	Male	No			FL resident	04/09/20
12,255	Dade	19	Male	Unknown		Yes	FL resident	04/09/20
12,256	Dade	51	Male	Unknown			FL resident	04/09/20
12,257	Dade	3	Male	Unknown		Yes	FL resident	04/09/20
12,258	Dade	18	Female	Unknown		Yes	FL resident	04/09/20
12,259	Dade	52	Female	Unknown			FL resident	04/09/20
12,260	Dade	38	Male	Unknown			FL resident	04/09/20
12,261	Dade	52	Female	Unknown			FL resident	04/09/20
12,262	Dade	67	Male	No		Unknown	FL resident	04/09/20
12,263	Dade	50	Male	Unknown			FL resident	04/09/20
12,264	Dade	67	Female	No		Unknown	FL resident	04/09/20
12,265	Dade	57	Female	Unknown			FL resident	04/09/20
12,266	Dade	46	Female	Yes	ECUADOR	Yes	FL resident	04/09/20
12,267	Dade	87	Male	No		Unknown	FL resident	04/09/20
12,268	Dade	81	Female	No		Yes	FL resident	04/10/20
12,269	Dade	50	Female	No		Yes	FL resident	04/10/20
12,270	Dade	51	Female	No		Unknown	FL resident	04/10/20
12,271	Dade	43	Female	No		Yes	FL resident	04/10/20
12,272	Dade	20	Female	No		Yes	FL resident	04/10/20
12,273	Dade	36	Female	No		Yes	FL resident	04/10/20
12,274	Dade	44	Female	No		Yes	FL resident	04/10/20
12,275	Dade	21	Male	No		Unknown	FL resident	04/10/20
12,276	Dade	35	Male	No		Unknown	FL resident	04/10/20
12,277	Dade	65	Female	Unknown		Yes	FL resident	04/10/20
12,278	Dade	66	Male	No		Yes	FL resident	04/10/20
12,279	Dade	65	Female	No		Yes	FL resident	04/10/20
12,280	Dade	22	Female	No		Yes	FL resident	04/10/20
12,281	Dade	45	Female	Unknown		Yes	FL resident	04/10/20
12,282	Dade	36	Male	No		Unknown	FL resident	04/10/20
12,283	Dade	30	Female	No		Yes	FL resident	04/10/20
12,284	Dade	44	Female	No		No	FL resident	04/10/20
12,285	Dade	73	Female	No		Yes	FL resident	04/10/20
12,286	Dade	63	Female	No		Yes	FL resident	04/10/20
12,287	Dade	21	Male	Unknown		Unknown	FL resident	04/10/20
12,288	Dade	28	Male	No		Yes	FL resident	04/10/20
12,289	Dade	60	Male	Yes	CANADA; MI	Unknown	FL resident	04/10/20
12,290	Dade	48	Female	No		Unknown	FL resident	04/10/20
12,291	Dade	76	Female	No		Yes	FL resident	04/10/20
12,292	Dade	47	Male	Yes	FL; JAMAICA; PUERTO RICO	Unknown	FL resident	04/10/20
12,293	Dade	71	Male	No		No	FL resident	04/10/20
12,294	Dade	22	Female	Unknown			FL resident	04/10/20
12,295	Dade	60	Female	No		Yes	FL resident	04/10/20
12,296	Dade	52	Male	Unknown		Unknown	FL resident	04/10/20

Coronavirus: line list of cases

Data verified as of Apr 26, 2020 at 10 AM

Data in this report are provisional and subject to change.

Case	County	Age	Gender	Travel related	Travel detail	Contact with a confirmed case	Jurisdiction	Date case counted
12,297	Dade	47	Female	No		Yes	FL resident	04/10/20
12,298	Dade	21	Male	No		Yes	FL resident	04/10/20
12,299	Dade	64	Male	No		Yes	FL resident	04/10/20
12,300	Dade	49	Male	No		Unknown	FL resident	04/10/20
12,301	Dade	67	Male	No		Yes	FL resident	04/10/20
12,302	Dade	48	Female	No		Yes	FL resident	04/10/20
12,303	Dade	24	Female	Unknown			FL resident	04/10/20
12,304	Dade	30	Male	No		Yes	FL resident	04/10/20
12,305	Dade	21	Female	Unknown			FL resident	04/10/20
12,306	Dade	68	Male	Unknown			FL resident	04/10/20
12,307	Dade	54	Female	No		Yes	FL resident	04/10/20
12,308	Dade	33	Male	No		Yes	FL resident	04/10/20
12,309	Dade	47	Female	Unknown			FL resident	04/10/20
12,310	Dade	68	Female	Unknown			FL resident	04/10/20
12,311	Dade	39	Male	No		Yes	FL resident	04/10/20
12,312	Dade	31	Female	Unknown			FL resident	04/10/20
12,313	Dade	52	Male	Unknown			FL resident	04/10/20
12,314	Dade	47	Female	Unknown			FL resident	04/10/20
12,315	Dade	34	Female	Unknown			FL resident	04/10/20
12,316	Dade	53	Male	Unknown			FL resident	04/10/20
12,317	Dade	36	Female	Unknown			FL resident	04/10/20
12,318	Dade	56	Female	Unknown			FL resident	04/10/20
12,319	Dade	43	Male	No		Yes	FL resident	04/10/20
12,320	Dade	30	Female	Unknown			FL resident	04/10/20
12,321	Dade	56	Male	Unknown			FL resident	04/10/20
12,322	Dade	62	Female	No		Yes	FL resident	04/10/20
12,323	Dade	24	Female	No		Yes	FL resident	04/10/20
12,324	Dade	53	Male	No		Unknown	FL resident	04/10/20
12,325	Dade	46	Male	No		No	FL resident	04/10/20
12,326	Dade	59	Female	Unknown		Yes	FL resident	04/10/20
12,327	Dade	49	Male	No		No	FL resident	04/10/20
12,328	Dade	52	Male	No		No	FL resident	04/10/20
12,329	Dade	53	Female	No		Yes	FL resident	04/10/20
12,330	Dade	55	Male	No		Unknown	FL resident	04/10/20
12,331	Dade	55	Male	No		Unknown	FL resident	04/10/20
12,332	Dade	42	Male	No		Unknown	FL resident	04/10/20
12,333	Dade	38	Female	Unknown		Unknown	FL resident	04/10/20
12,334	Dade	67	Female	Unknown		Unknown	FL resident	04/10/20
12,335	Dade	47	Female	No		Yes	FL resident	04/10/20
12,336	Dade	43	Male	No		Yes	FL resident	04/10/20
12,337	Dade	39	Male	No		Yes	FL resident	04/10/20
12,338	Dade	18	Female	No		Yes	FL resident	04/10/20
12,339	Dade	40	Female	No		Yes	FL resident	04/10/20
12,340	Dade	38	Female	No		Yes	FL resident	04/10/20
12,341	Dade	78	Female	No		Yes	FL resident	04/10/20
12,342	Dade	22	Female	No		Yes	FL resident	04/10/20
12,343	Dade	49	Female	Unknown		Yes	FL resident	04/10/20
12,344	Dade	21	Male	No		Yes	FL resident	04/10/20
12,345	Dade	58	Female	No		Unknown	FL resident	04/10/20
12,346	Dade	50	Female	Unknown		Yes	FL resident	04/10/20
12,347	Dade	29	Male	No		Yes	FL resident	04/10/20
12,348	Dade	23	Male	Unknown			FL resident	04/10/20
12,349	Dade	18	Male	No		Yes	FL resident	04/10/20
12,350	Dade	61	Female	Unknown		Unknown	FL resident	04/10/20
12,351	Dade	47	Male	Unknown		Unknown	FL resident	04/10/20
12,352	Dade	67	Female	Yes	NY	Yes	FL resident	04/10/20
12,353	Dade	38	Female	No		Yes	FL resident	04/10/20
12,354	Dade	55	Male	No		Unknown	FL resident	04/10/20
12,355	Dade	44	Male	No		No	FL resident	04/10/20
12,356	Dade	30	Female	Unknown			FL resident	04/10/20
12,357	Dade	36	Male	No		Yes	FL resident	04/10/20
12,358	Dade	21	Female	Unknown			FL resident	04/10/20

Coronavirus: line list of cases

Data verified as of Apr 26, 2020 at 10 AM

Data in this report are provisional and subject to change.

Case	County	Age	Gender	Travel related	Travel detail	Contact with a confirmed case	Jurisdiction	Date case counted
12,359	Dade	32	Female	Unknown			FL resident	04/10/20
12,360	Dade	39	Female	No		Yes	FL resident	04/10/20
12,361	Dade	44	Male	Unknown			FL resident	04/10/20
12,362	Dade	37	Female	Unknown			FL resident	04/10/20
12,363	Dade	35	Female	Unknown			FL resident	04/10/20
12,364	Dade	36	Male	Unknown			FL resident	04/10/20
12,365	Dade	26	Male	Unknown			FL resident	04/10/20
12,366	Dade	41	Female	Unknown			FL resident	04/10/20
12,367	Dade	64	Male	Unknown			FL resident	04/10/20
12,368	Dade	61	Female	Unknown			FL resident	04/10/20
12,369	Dade	34	Male	Unknown			FL resident	04/10/20
12,370	Dade	37	Male	Unknown			FL resident	04/10/20
12,371	Dade	54	Female	Unknown			FL resident	04/10/20
12,372	Dade	51	Female	Unknown			FL resident	04/10/20
12,373	Dade	23	Male	Unknown			FL resident	04/10/20
12,374	Dade	33	Female	Unknown			FL resident	04/10/20
12,375	Dade	30	Male	Unknown			FL resident	04/10/20
12,376	Dade	24	Female	Unknown			FL resident	04/10/20
12,377	Dade	33	Female	Unknown			FL resident	04/10/20
12,378	Dade	19	Male	Unknown			FL resident	04/10/20
12,379	Dade	60	Male	Unknown			FL resident	04/10/20
12,380	Dade	25	Male	Unknown			FL resident	04/10/20
12,381	Dade	61	Male	Unknown			FL resident	04/10/20
12,382	Dade	47	Female	No		Yes	FL resident	04/10/20
12,383	Dade	43	Female	Unknown			FL resident	04/10/20
12,384	Dade	30	Female	Unknown			FL resident	04/10/20
12,385	Dade	47	Female	Unknown			FL resident	04/10/20
12,386	Dade	45	Female	Unknown			FL resident	04/10/20
12,387	Dade	76	Female	Unknown		Yes	FL resident	04/10/20
12,388	Dade	47	Male	Unknown			FL resident	04/10/20
12,389	Dade	32	Male	Unknown			FL resident	04/10/20
12,390	Dade	45	Female	No		Yes	FL resident	04/10/20
12,391	Dade	49	Female	Unknown			FL resident	04/10/20
12,392	Dade	23	Female	Unknown			FL resident	04/10/20
12,393	Dade	55	Female	Unknown		Yes	FL resident	04/10/20
12,394	Dade	72	Male	Unknown		Yes	FL resident	04/10/20
12,395	Dade	49	Male	No		Yes	FL resident	04/10/20
12,396	Dade	84	Male	Unknown			FL resident	04/10/20
12,397	Dade	26	Male	No		Yes	FL resident	04/10/20
12,398	Dade	41	Male	Unknown			FL resident	04/10/20
12,399	Dade	25	Female	No		Yes	FL resident	04/10/20
12,400	Dade	58	Female	Unknown			FL resident	04/10/20
12,401	Dade	48	Female	Unknown			FL resident	04/10/20
12,402	Dade	22	Female	No		Yes	FL resident	04/10/20
12,403	Dade	61	Male	Unknown			FL resident	04/10/20
12,404	Dade	25	Female	No		Yes	FL resident	04/10/20
12,405	Dade	24	Male	Unknown		Yes	FL resident	04/10/20
12,406	Dade	56	Female	Yes	FL; MEXICO	Yes	FL resident	04/10/20
12,407	Dade	40	Female	Unknown			FL resident	04/10/20
12,408	Dade	41	Male	Unknown			FL resident	04/10/20
12,409	Dade	66	Female	No		Unknown	FL resident	04/10/20
12,410	Dade	63	Female	Unknown		Yes	FL resident	04/10/20
12,411	Dade	33	Male	No		No	FL resident	04/10/20
12,412	Dade	66	Female	Unknown			FL resident	04/10/20
12,413	Dade	48	Male	Unknown		Yes	FL resident	04/10/20
12,414	Dade	46	Female	No		Yes	FL resident	04/10/20
12,415	Dade	74	Male	Unknown		Yes	FL resident	04/10/20
12,416	Dade	57	Male	Unknown		Unknown	FL resident	04/10/20
12,417	Dade	65	Female	Unknown		Yes	FL resident	04/10/20
12,418	Dade	41	Male	No		No	FL resident	04/10/20
12,419	Dade	69	Male	No		Yes	FL resident	04/10/20
12,420	Dade	62	Female	No		Yes	FL resident	04/10/20

Coronavirus: line list of cases

Data verified as of Apr 26, 2020 at 10 AM

Data in this report are provisional and subject to change.

Case	County	Age	Gender	Travel related	Travel detail	Contact with a confirmed case	Jurisdiction	Date case counted
12,421	Dade	49	Female	Unknown		No	FL resident	04/10/20
12,422	Dade	31	Female	No		Unknown	FL resident	04/10/20
12,423	Dade	49	Female	No		Yes	FL resident	04/10/20
12,424	Dade	50	Female	Unknown			FL resident	04/10/20
12,425	Dade	53	Female	Unknown			FL resident	04/10/20
12,426	Dade	67	Male	Unknown		Yes	FL resident	04/10/20
12,427	Dade	25	Female	No		No	FL resident	04/10/20
12,428	Dade	54	Male	Unknown			FL resident	04/10/20
12,429	Dade	31	Female	No		Yes	FL resident	04/10/20
12,430	Dade	50	Male	No		Unknown	FL resident	04/10/20
12,431	Dade	73	Male	Unknown			FL resident	04/10/20
12,432	Dade	63	Female	No		Unknown	FL resident	04/10/20
12,433	Dade	64	Male	No		Unknown	FL resident	04/10/20
12,434	Dade	79	Male	No		Yes	FL resident	04/10/20
12,435	Dade	63	Female	No		Unknown	FL resident	04/10/20
12,436	Dade	34	Male	Unknown			FL resident	04/10/20
12,437	Dade	44	Male	Yes	LA	Unknown	FL resident	04/10/20
12,438	Dade	83	Male	No		Yes	FL resident	04/10/20
12,439	Dade	48	Female	No		Yes	FL resident	04/10/20
12,440	Dade	80	Female	Unknown			FL resident	04/10/20
12,441	Dade	89	Male	Unknown		Unknown	FL resident	04/10/20
12,442	Dade	76	Female	No		Yes	FL resident	04/10/20
12,443	Dade	74	Female	Unknown		Yes	FL resident	04/10/20
12,444	Dade	82	Female	No		No	FL resident	04/10/20
12,445	Dade	36	Female	Yes	BRAZIL; FL	Yes	FL resident	04/10/20
12,446	Dade	57	Female	No		Yes	FL resident	04/10/20
12,447	Dade	48	Male	No		Unknown	FL resident	04/10/20
12,448	Dade	40	Male	Yes	Austria	Yes	FL resident	04/10/20
12,449	Dade	53	Female	No		No	FL resident	04/10/20
12,450	Dade	52	Female	No		No	FL resident	04/10/20
12,451	Dade	49	Male	No		No	FL resident	04/10/20
12,452	Dade	69	Female	Unknown		Unknown	FL resident	04/10/20
12,453	Dade	86	Male	No		Yes	FL resident	04/10/20
12,454	Dade	57	Male	Unknown		Unknown	FL resident	04/10/20
12,455	Dade	24	Female	No		No	FL resident	04/10/20
12,456	Dade	66	Male	No		No	FL resident	04/10/20
12,457	Dade	42	Female	No		Yes	FL resident	04/10/20
12,458	Dade	52	Female	Unknown			FL resident	04/10/20
12,459	Dade	84	Male	No		No	FL resident	04/10/20
12,460	Dade	72	Male	Unknown		No	FL resident	04/10/20
12,461	Dade	70	Male	Unknown		No	FL resident	04/10/20
12,462	Dade	45	Female	No		No	FL resident	04/10/20
12,463	Dade	41	Female	No		Yes	FL resident	04/10/20
12,464	Dade	59	Female	Unknown			FL resident	04/10/20
12,465	Dade	34	Female	No		Yes	FL resident	04/10/20
12,466	Dade	33	Female	No		No	FL resident	04/10/20
12,467	Dade	36	Female	No		Yes	FL resident	04/10/20
12,468	Dade	68	Female	No		No	FL resident	04/10/20
12,469	Dade	54	Male	Unknown			FL resident	04/10/20
12,470	Dade		Male	Unknown			FL resident	04/10/20
12,471	Dade	74	Male	No		Unknown	FL resident	04/10/20
12,472	Dade	80	Male	No		Yes	FL resident	04/10/20
12,473	Dade	23	Male	Unknown			FL resident	04/10/20
12,474	Dade	50	Female	No		No	FL resident	04/10/20
12,475	Dade	75	Male	Unknown		Yes	FL resident	04/10/20
12,476	Dade	64	Female	Unknown		Yes	FL resident	04/10/20
12,477	Dade	52	Male	Yes	FL; MEXICO	Unknown	FL resident	04/10/20
12,478	Dade	16	Female	Unknown		Yes	FL resident	04/10/20
12,479	Dade	40	Female	Unknown			FL resident	04/10/20
12,480	Dade	21	Male	Unknown			FL resident	04/10/20
12,481	Dade	19	Female	Unknown			FL resident	04/10/20
12,482	Dade	52	Male	No		Yes	FL resident	04/10/20

Coronavirus: line list of cases

Data verified as of Apr 26, 2020 at 10 AM

Data in this report are provisional and subject to change.

Case	County	Age	Gender	Travel related	Travel detail	Contact with a confirmed case	Jurisdiction	Date case counted
12,483	Dade	66	Male	Unknown		Yes	FL resident	04/10/20
12,484	Dade	47	Male	No		Yes	FL resident	04/10/20
12,485	Dade	52	Male	Unknown		No	FL resident	04/10/20
12,486	Dade	38	Male	Unknown			FL resident	04/10/20
12,487	Dade	51	Male	Unknown			FL resident	04/10/20
12,488	Dade	23	Male	Unknown		Unknown	FL resident	04/10/20
12,489	Dade	59	Female	Unknown			FL resident	04/10/20
12,490	Dade	57	Male	Unknown		Yes	FL resident	04/10/20
12,491	Dade	34	Female	Unknown			FL resident	04/10/20
12,492	Dade	64	Female	Unknown			FL resident	04/10/20
12,493	Dade	25	Male	Unknown			FL resident	04/10/20
12,494	Dade	64	Male	Unknown			FL resident	04/10/20
12,495	Dade	52	Female	Unknown			FL resident	04/10/20
12,496	Dade	52	Male	Unknown			FL resident	04/10/20
12,497	Dade	24	Male	No		No	FL resident	04/10/20
12,498	Dade	54	Female	Unknown			FL resident	04/10/20
12,499	Dade	48	Female	Unknown			FL resident	04/10/20
12,500	Dade	36	Male	No		Unknown	FL resident	04/10/20
12,501	Dade	27	Female	Unknown			FL resident	04/10/20
12,502	Dade	34	Male	No		Unknown	FL resident	04/10/20
12,503	Dade	81	Female	Yes	NY	Unknown	FL resident	04/10/20
12,504	Dade	38	Female	Unknown			FL resident	04/10/20
12,505	Dade	100	Male	Unknown			FL resident	04/10/20
12,506	Dade	33	Female	Unknown			FL resident	04/10/20
12,507	Dade	48	Male	Unknown			FL resident	04/10/20
12,508	Dade	68	Male	Unknown			FL resident	04/10/20
12,509	Dade	55	Male	Unknown			FL resident	04/10/20
12,510	Dade	54	Male	Unknown			FL resident	04/10/20
12,511	Dade	40	Female	No		Yes	FL resident	04/10/20
12,512	Dade	78	Male	No		Unknown	FL resident	04/10/20
12,513	Dade	24	Female	No		Yes	FL resident	04/10/20
12,514	Dade	42	Male	No		No	FL resident	04/10/20
12,515	Dade	71	Female	No		No	FL resident	04/10/20
12,516	Dade	71	Male	No		Yes	FL resident	04/10/20
12,517	Dade	50	Male	Unknown			FL resident	04/10/20
12,518	Dade	25	Male	No		Yes	FL resident	04/10/20
12,519	Dade	47	Female	No		Yes	FL resident	04/10/20
12,520	Dade	59	Female	No		No	FL resident	04/10/20
12,521	Dade	57	Male	No		Yes	FL resident	04/10/20
12,522	Dade	74	Female	No		Yes	FL resident	04/10/20
12,523	Dade	52	Male	No		No	FL resident	04/10/20
12,524	Dade	50	Male	Unknown			FL resident	04/10/20
12,525	Dade	59	Female	No		No	FL resident	04/10/20
12,526	Dade	43	Female	No		Unknown	FL resident	04/10/20
12,527	Dade	47	Female	Unknown			FL resident	04/10/20
12,528	Dade	51	Female	No		No	FL resident	04/10/20
12,529	Dade	31	Male	Unknown			FL resident	04/10/20
12,530	Dade	32	Male	Unknown			FL resident	04/10/20
12,531	Dade	41	Female	No		Unknown	FL resident	04/10/20
12,532	Dade	25	Female	Unknown			FL resident	04/10/20
12,533	Dade	69	Male	No		Unknown	FL resident	04/10/20
12,534	Dade	23	Male	No		Unknown	FL resident	04/10/20
12,535	Dade	31	Male	No		No	FL resident	04/10/20
12,536	Dade	29	Male	No		Unknown	FL resident	04/10/20
12,537	Dade	59	Male	No		Unknown	FL resident	04/10/20
12,538	Dade	34	Female	No		No	FL resident	04/10/20
12,539	Dade	39	Female	No		No	FL resident	04/10/20
12,540	Dade	81	Male	Unknown			FL resident	04/10/20
12,541	Dade	56	Male	No		No	FL resident	04/10/20
12,542	Dade	59	Male	No		No	FL resident	04/10/20
12,543	Dade	53	Male	Unknown			FL resident	04/10/20
12,544	Dade	51	Female	No		Yes	FL resident	04/10/20

Coronavirus: line list of cases

Data verified as of Apr 26, 2020 at 10 AM

Data in this report are provisional and subject to change.

Case	County	Age	Gender	Travel related	Travel detail	Contact with a confirmed case	Jurisdiction	Date case counted
12,545	Dade	41	Female	Unknown			FL resident	04/10/20
12,546	Dade	75	Male	No		Unknown	FL resident	04/10/20
12,547	Dade	28	Female	Unknown		Yes	FL resident	04/10/20
12,548	Dade	55	Female	Unknown			FL resident	04/10/20
12,549	Dade	62	Male	No		Unknown	FL resident	04/10/20
12,550	Dade	49	Female	No		Yes	FL resident	04/10/20
12,551	Dade	53	Male	No		Yes	FL resident	04/10/20
12,552	Dade	45	Male	No		Yes	FL resident	04/10/20
12,553	Dade	31	Male	No		No	FL resident	04/10/20
12,554	Dade	41	Male	Unknown		Unknown	FL resident	04/10/20
12,555	Dade	44	Male	No		Yes	FL resident	04/10/20
12,556	Dade	58	Male	No		No	FL resident	04/10/20
12,557	Dade	67	Male	No		No	FL resident	04/10/20
12,558	Dade	54	Male	No		No	FL resident	04/10/20
12,559	Dade	55	Male	No		Yes	FL resident	04/10/20
12,560	Dade	43	Male	No		No	FL resident	04/10/20
12,561	Dade	65	Male	No		Unknown	FL resident	04/10/20
12,562	Dade	48	Male	No		No	FL resident	04/10/20
12,563	Dade	73	Female	No		Unknown	FL resident	04/10/20
12,564	Dade	40	Male	Yes	NY	Yes	FL resident	04/10/20
12,565	Dade	54	Female	No		Yes	FL resident	04/10/20
12,566	Dade	71	Male	Unknown		Yes	FL resident	04/10/20
12,567	Dade	23	Female	No		Yes	FL resident	04/10/20
12,568	Dade	49	Male	No		Unknown	FL resident	04/10/20
12,569	Dade	62	Male	Unknown			FL resident	04/10/20
12,570	Dade	19	Male	Unknown		Unknown	FL resident	04/10/20
12,571	Dade	30	Male	Unknown		Unknown	FL resident	04/10/20
12,572	Dade	33	Female	No		Yes	FL resident	04/10/20
12,573	Dade	51	Female	No		Yes	FL resident	04/10/20
12,574	Dade	43	Male	Unknown		Unknown	FL resident	04/10/20
12,575	Dade	29	Male	Yes	NY	Yes	FL resident	04/10/20
12,576	Dade	52	Male	No		No	FL resident	04/10/20
12,577	Dade	55	Female	No		Unknown	FL resident	04/10/20
12,578	Dade	85	Female	No		Yes	FL resident	04/10/20
12,579	Dade	47	Male	Unknown		Unknown	FL resident	04/10/20
12,580	Dade	58	Male	No		No	FL resident	04/10/20
12,581	Dade	65	Female	Unknown		Unknown	FL resident	04/10/20
12,582	Dade	49	Male	Unknown			FL resident	04/10/20
12,583	Dade	42	Male	Unknown		Yes	FL resident	04/10/20
12,584	Dade	62	Female	No		No	FL resident	04/10/20
12,585	Dade	71	Male	Unknown			FL resident	04/10/20
12,586	Dade	77	Male	No		No	FL resident	04/10/20
12,587	Dade	56	Male	Unknown			FL resident	04/10/20
12,588	Dade	33	Female	Unknown			FL resident	04/10/20
12,589	Dade	86	Male	No		Unknown	FL resident	04/10/20
12,590	Dade	28	Female	Unknown		Unknown	FL resident	04/10/20
12,591	Dade	0	Female	Unknown			FL resident	04/10/20
12,592	Dade	47	Female	No		Yes	FL resident	04/10/20
12,593	Dade	40	Male	Unknown		No	FL resident	04/10/20
12,594	Dade	46	Female	No		No	FL resident	04/10/20
12,595	Dade	43	Male	No		Unknown	FL resident	04/10/20
12,596	Dade	64	Female	No		Yes	FL resident	04/10/20
12,597	Dade	89	Female	Unknown		Yes	FL resident	04/10/20
12,598	Dade	51	Female	Yes	NY	Yes	FL resident	04/10/20
12,599	Dade	53	Male	Unknown		Unknown	FL resident	04/10/20
12,600	Dade	90	Female	Unknown		Yes	FL resident	04/10/20
12,601	Dade	85	Female	Unknown			FL resident	04/10/20
12,602	Dade	92	Male	No		Yes	FL resident	04/10/20
12,603	Dade	76	Female	No		Yes	FL resident	04/10/20
12,604	Dade	57	Female	No		Yes	FL resident	04/10/20
12,605	Dade	46	Female	No		No	FL resident	04/10/20
12,606	Dade	66	Female	Unknown		Yes	FL resident	04/10/20

Coronavirus: line list of cases

Data verified as of Apr 26, 2020 at 10 AM

Data in this report are provisional and subject to change.

Case	County	Age	Gender	Travel related	Travel detail	Contact with a confirmed case	Jurisdiction	Date case counted
12,607	Dade	65	Male	Unknown			FL resident	04/10/20
12,608	Dade	81	Male	Yes	CO	Unknown	FL resident	04/10/20
12,609	Dade	50	Female	No		Yes	FL resident	04/10/20
12,610	Dade	25	Male	Unknown		Unknown	FL resident	04/10/20
12,611	Dade	55	Male	No		Yes	FL resident	04/10/20
12,612	Dade	55	Male	No		Yes	FL resident	04/10/20
12,613	Dade	12	Female	No		Yes	FL resident	04/10/20
12,614	Dade	38	Female	Unknown		Unknown	FL resident	04/10/20
12,615	Dade	64	Male	Unknown		Unknown	FL resident	04/10/20
12,616	Dade	16	Male	Unknown			FL resident	04/10/20
12,617	Dade	45	Male	Unknown		Unknown	FL resident	04/10/20
12,618	Dade	37	Male	No		Unknown	FL resident	04/10/20
12,619	Dade	31	Female	No		No	FL resident	04/10/20
12,620	Dade	50	Female	No		No	FL resident	04/10/20
12,621	Dade	70	Female	No		Yes	FL resident	04/10/20
12,622	Dade	50	Female	Unknown		Unknown	FL resident	04/10/20
12,623	Dade	56	Male	No		Yes	FL resident	04/10/20
12,624	Dade	17	Female	Unknown			FL resident	04/10/20
12,625	Dade	30	Male	No		Unknown	FL resident	04/10/20
12,626	Dade	63	Female	Unknown		Unknown	FL resident	04/10/20
12,627	Dade	55	Female	No		Unknown	FL resident	04/10/20
12,628	Dade	53	Male	Yes	FL; PUERTO RICO	Yes	FL resident	04/10/20
12,629	Dade	50	Male	Unknown			FL resident	04/10/20
12,630	Dade	59	Female	Unknown			FL resident	04/10/20
12,631	Dade	73	Female	No		Unknown	FL resident	04/10/20
12,632	Dade	53	Female	Unknown			FL resident	04/10/20
12,633	Dade	41	Male	Unknown			FL resident	04/10/20
12,634	Dade	88	Male	Unknown			FL resident	04/10/20
12,635	Dade	59	Male	Unknown			FL resident	04/10/20
12,636	Dade	71	Female	No		Unknown	FL resident	04/10/20
12,637	Dade	21	Male	No		Yes	FL resident	04/10/20
12,638	Dade	85	Female	No		Unknown	FL resident	04/10/20
12,639	Dade	22	Male	Unknown			FL resident	04/10/20
12,640	Dade	64	Male	Unknown		Yes	FL resident	04/10/20
12,641	Dade	57	Female	Unknown			FL resident	04/10/20
12,642	Dade	67	Female	Unknown			FL resident	04/10/20
12,643	Dade	61	Female	Unknown		Unknown	FL resident	04/10/20
12,644	Dade	57	Female	Unknown			FL resident	04/10/20
12,645	Dade	89	Female	No			FL resident	04/10/20
12,646	Dade	44	Female	No		Unknown	FL resident	04/10/20
12,647	Dade	45	Female	No		Yes	FL resident	04/10/20
12,648	Dade	63	Female	No		No	FL resident	04/10/20
12,649	Dade	25	Female	No		No	FL resident	04/10/20
12,650	Dade	26	Female	Unknown		No	FL resident	04/10/20
12,651	Dade	59	Female	No		Yes	FL resident	04/10/20
12,652	Dade	45	Female	Unknown		Unknown	FL resident	04/10/20
12,653	Dade	19	Male	Unknown		Unknown	FL resident	04/10/20
12,654	Dade	97	Female	No		Yes	FL resident	04/10/20
12,655	Dade	64	Male	Yes	DOMINICAN REPUBLIC	Unknown	FL resident	04/10/20
12,656	Dade	57	Male	No		Yes	FL resident	04/10/20
12,657	Dade	32	Male	Unknown			FL resident	04/10/20
12,658	Dade	67	Female	Unknown		Yes	FL resident	04/10/20
12,659	Dade	62	Male	Unknown		Unknown	FL resident	04/10/20
12,660	Dade	53	Female	Unknown			FL resident	04/10/20
12,661	Dade	73	Female	Unknown			FL resident	04/10/20
12,662	Dade	46	Female	Unknown		Yes	FL resident	04/10/20
12,663	Dade	24	Female	Unknown			FL resident	04/10/20
12,664	Dade	26	Female	No		Unknown	FL resident	04/10/20
12,665	Dade	87	Female	Unknown			FL resident	04/10/20
12,666	Dade	43	Female	Unknown		Yes	FL resident	04/10/20
12,667	Dade	45	Male	Unknown			FL resident	04/10/20
12,668	Dade	31	Male	Unknown			FL resident	04/10/20

Coronavirus: line list of cases

Data verified as of Apr 26, 2020 at 10 AM

Data in this report are provisional and subject to change.

Case	County	Age	Gender	Travel related	Travel detail	Contact with a confirmed case	Jurisdiction	Date case counted
12,669	Dade	17	Male	Unknown			FL resident	04/10/20
12,670	Dade	18	Female	No		Yes	FL resident	04/10/20
12,671	Dade	61	Female	Unknown			FL resident	04/10/20
12,672	Dade	33	Male	No		Unknown	FL resident	04/10/20
12,673	Dade	42	Male	Unknown			FL resident	04/10/20
12,674	Dade	37	Male	No		Yes	FL resident	04/10/20
12,675	Dade	60	Female	No		Yes	FL resident	04/10/20
12,676	Dade	44	Female	Unknown			FL resident	04/10/20
12,677	Dade	31	Male	No		No	FL resident	04/10/20
12,678	Dade	23	Male	Unknown			FL resident	04/10/20
12,679	Dade	34	Female	No		Unknown	FL resident	04/10/20
12,680	Dade	46	Female	No		Yes	FL resident	04/10/20
12,681	Dade	54	Female	No		Yes	FL resident	04/10/20
12,682	Dade	27	Female	Unknown			FL resident	04/10/20
12,683	Dade	23	Female	Unknown			FL resident	04/10/20
12,684	Dade	52	Male	Unknown			FL resident	04/10/20
12,685	Dade	31	Female	Unknown			FL resident	04/10/20
12,686	Dade	66	Male	No		Yes	FL resident	04/10/20
12,687	Dade	53	Female	No		Unknown	FL resident	04/10/20
12,688	Dade	67	Male	No		Yes	FL resident	04/10/20
12,689	Dade	56	Female	No		Yes	FL resident	04/10/20
12,690	Dade	88	Male	No		No	FL resident	04/10/20
12,691	Dade	87	Female	No		Yes	FL resident	04/10/20
12,692	Dade	70	Male	No		Yes	FL resident	04/10/20
12,693	Dade	32	Male	No		No	FL resident	04/10/20
12,694	Dade	55	Female	Unknown			FL resident	04/11/20
12,695	Dade	43	Female	Unknown			FL resident	04/11/20
12,696	Dade	23	Male	No		No	FL resident	04/11/20
12,697	Dade	82	Male	Unknown		Unknown	FL resident	04/11/20
12,698	Dade	82	Male	Unknown		Unknown	FL resident	04/11/20
12,699	Dade	22	Female	No		No	FL resident	04/11/20
12,700	Dade	27	Male	No		Unknown	FL resident	04/11/20
12,701	Dade	51	Female	No		Unknown	FL resident	04/11/20
12,702	Dade	48	Male	No		Yes	FL resident	04/11/20
12,703	Dade	41	Male	Yes	EUROPE	Unknown	FL resident	04/11/20
12,704	Dade	24	Male	Yes	NY	Yes	FL resident	04/11/20
12,705	Dade	38	Female	Unknown		Unknown	FL resident	04/11/20
12,706	Dade	21	Female	Yes	NY	No	FL resident	04/11/20
12,707	Dade	30	Female	No		Yes	FL resident	04/11/20
12,708	Dade	54	Female	Unknown			FL resident	04/11/20
12,709	Dade	21	Male	No		Unknown	FL resident	04/11/20
12,710	Dade	78	Female	No		Unknown	FL resident	04/11/20
12,711	Dade	52	Female	Unknown			FL resident	04/11/20
12,712	Dade	30	Female	No		Unknown	FL resident	04/11/20
12,713	Dade	36	Female	No		Yes	FL resident	04/11/20
12,714	Dade	49	Female	No		Yes	FL resident	04/11/20
12,715	Dade	36	Female	No		Yes	FL resident	04/11/20
12,716	Dade	10	Female	No		Yes	FL resident	04/11/20
12,717	Dade	40	Male	No		Yes	FL resident	04/11/20
12,718	Dade	26	Female	No			FL resident	04/11/20
12,719	Dade	56	Male	Unknown			FL resident	04/11/20
12,720	Dade	19	Female	No		Yes	FL resident	04/11/20
12,721	Dade	53	Female	No		Unknown	FL resident	04/11/20
12,722	Dade	49	Male	Unknown			FL resident	04/11/20
12,723	Dade	58	Female	No		Unknown	FL resident	04/11/20
12,724	Dade	59	Female	No		No	FL resident	04/11/20
12,725	Dade	41	Female	No		Unknown	FL resident	04/11/20
12,726	Dade	38	Female	Unknown			FL resident	04/11/20
12,727	Dade	70	Female	No		No	FL resident	04/11/20
12,728	Dade	32	Male	No		Yes	FL resident	04/11/20
12,729	Dade	54	Male	No		Unknown	FL resident	04/11/20
12,730	Dade	39	Male	No		Yes	FL resident	04/11/20

Coronavirus: line list of cases

Data verified as of Apr 26, 2020 at 10 AM

Data in this report are provisional and subject to change.

Case	County	Age	Gender	Travel related	Travel detail	Contact with a confirmed case	Jurisdiction	Date case counted
12,731	Dade	56	Male	No			FL resident	04/11/20
12,732	Dade	31	Male	No			FL resident	04/11/20
12,733	Dade	27	Female	No			FL resident	04/11/20
12,734	Dade	29	Female	No		No	FL resident	04/11/20
12,735	Dade	55	Male	No			FL resident	04/11/20
12,736	Dade	52	Male	No		No	FL resident	04/11/20
12,737	Dade	56	Female	No		Yes	FL resident	04/11/20
12,738	Dade	37	Male	Unknown		Unknown	FL resident	04/11/20
12,739	Dade	34	Male	No		Unknown	FL resident	04/11/20
12,740	Dade	79	Female	No		Unknown	FL resident	04/11/20
12,741	Dade	88	Male	No		Unknown	FL resident	04/11/20
12,742	Dade	61	Male	No			FL resident	04/11/20
12,743	Dade	61	Male	No		Unknown	FL resident	04/11/20
12,744	Dade	52	Male	No			FL resident	04/11/20
12,745	Dade	42	Male	No			FL resident	04/11/20
12,746	Dade	50	Male	No			FL resident	04/11/20
12,747	Dade	53	Male	Yes	NY	No	FL resident	04/11/20
12,748	Dade	40	Female	Unknown			FL resident	04/11/20
12,749	Dade	46	Female	Unknown			FL resident	04/11/20
12,750	Dade	34	Female	No		Yes	FL resident	04/11/20
12,751	Dade	79	Female	Unknown			FL resident	04/11/20
12,752	Dade	30	Male	Unknown			FL resident	04/11/20
12,753	Dade	51	Female	Unknown		Yes	FL resident	04/11/20
12,754	Dade	67	Female	Unknown			FL resident	04/11/20
12,755	Dade	23	Female	No		Unknown	FL resident	04/11/20
12,756	Dade	30	Female	Unknown		Unknown	FL resident	04/11/20
12,757	Dade	77	Female	Unknown			FL resident	04/11/20
12,758	Dade	65	Male	No		No	FL resident	04/11/20
12,759	Dade	27	Male	No		Yes	FL resident	04/11/20
12,760	Dade	31	Female	No		Yes	FL resident	04/11/20
12,761	Dade	26	Female	Unknown		Unknown	FL resident	04/11/20
12,762	Dade	50	Female	No		Yes	FL resident	04/11/20
12,763	Dade	74	Male	No		Unknown	FL resident	04/11/20
12,764	Dade	58	Male	No		Unknown	FL resident	04/11/20
12,765	Dade	45	Male	No		No	FL resident	04/11/20
12,766	Dade	45	Male	No		No	FL resident	04/11/20
12,767	Dade	49	Female	No		No	FL resident	04/11/20
12,768	Dade	45	Female	No		Yes	FL resident	04/11/20
12,769	Dade	59	Female	No		No	FL resident	04/11/20
12,770	Dade	68	Female	No		Yes	FL resident	04/11/20
12,771	Dade	66	Female	No		Yes	FL resident	04/11/20
12,772	Dade	26	Female	No		Yes	FL resident	04/11/20
12,773	Dade	40	Male	No		No	FL resident	04/11/20
12,774	Dade	64	Male	No		Yes	FL resident	04/11/20
12,775	Dade	46	Female	No		Yes	FL resident	04/11/20
12,776	Dade	26	Male	No		No	FL resident	04/11/20
12,777	Dade	29	Male	No		Yes	FL resident	04/11/20
12,778	Dade	59	Female	No		Yes	FL resident	04/11/20
12,779	Dade	54	Female	No		Yes	FL resident	04/11/20
12,780	Dade	64	Female	Unknown			FL resident	04/11/20
12,781	Dade	76	Male	Unknown			FL resident	04/11/20
12,782	Dade	32	Female	No		Yes	FL resident	04/11/20
12,783	Dade	56	Female	Unknown			FL resident	04/11/20
12,784	Dade	47	Female	No		Unknown	FL resident	04/11/20
12,785	Dade	55	Male	No		No	FL resident	04/11/20
12,786	Dade	66	Female	No		No	FL resident	04/11/20
12,787	Dade	26	Male	No		Unknown	FL resident	04/11/20
12,788	Dade	58	Female	No		No	FL resident	04/11/20
12,789	Dade	58	Male	Unknown			FL resident	04/11/20
12,790	Dade	72	Male	Unknown			FL resident	04/11/20
12,791	Dade	91	Male	No		Yes	FL resident	04/11/20
12,792	Dade	46	Female	Unknown			FL resident	04/11/20

Coronavirus: line list of cases

Data verified as of Apr 26, 2020 at 10 AM

Data in this report are provisional and subject to change.

Case	County	Age	Gender	Travel related	Travel detail	Contact with a confirmed case	Jurisdiction	Date case counted
12,793	Dade	42	Female	Unknown			FL resident	04/11/20
12,794	Dade	30	Female	No		Yes	FL resident	04/11/20
12,795	Dade	55	Female	No			FL resident	04/11/20
12,796	Dade	48	Female	Unknown			FL resident	04/11/20
12,797	Dade	56	Male	No			FL resident	04/11/20
12,798	Dade	58	Female	No		No	FL resident	04/11/20
12,799	Dade	60	Female	No		Unknown	FL resident	04/11/20
12,800	Dade	40	Male	No		Yes	FL resident	04/11/20
12,801	Dade	58	Male	No		Unknown	FL resident	04/11/20
12,802	Dade	64	Male	No		No	FL resident	04/11/20
12,803	Dade	51	Male	No		Unknown	FL resident	04/11/20
12,804	Dade	90	Male	No		No	FL resident	04/11/20
12,805	Dade	24	Female	No		No	FL resident	04/11/20
12,806	Dade	49	Female	No		Yes	FL resident	04/11/20
12,807	Dade	44	Female	No		No	FL resident	04/11/20
12,808	Dade	94	Male	No		Unknown	FL resident	04/11/20
12,809	Dade	61	Male	No		No	FL resident	04/11/20
12,810	Dade	60	Male	No		Yes	FL resident	04/11/20
12,811	Dade	37	Male	Unknown			FL resident	04/11/20
12,812	Dade	35	Male	Yes	NY	Yes	FL resident	04/11/20
12,813	Dade	57	Male	No			FL resident	04/11/20
12,814	Dade	57	Male	Unknown			FL resident	04/11/20
12,815	Dade	36	Female	Yes	NY	Yes	FL resident	04/11/20
12,816	Dade	48	Female	No		No	FL resident	04/11/20
12,817	Dade	29	Female	No		No	FL resident	04/11/20
12,818	Dade	57	Female	Unknown			FL resident	04/11/20
12,819	Dade	1	Female	No		Yes	FL resident	04/11/20
12,820	Dade	56	Female	No		Unknown	FL resident	04/11/20
12,821	Dade	86	Male	No		Yes	FL resident	04/11/20
12,822	Dade	53	Female	Unknown			FL resident	04/11/20
12,823	Dade	34	Male	No		Yes	FL resident	04/11/20
12,824	Dade	36	Male	Unknown			FL resident	04/11/20
12,825	Dade	46	Female	Unknown		Unknown	FL resident	04/11/20
12,826	Dade	60	Male	No		Unknown	FL resident	04/11/20
12,827	Dade	14	Female	No		Yes	FL resident	04/11/20
12,828	Dade	71	Female	No		Yes	FL resident	04/11/20
12,829	Dade	53	Male	Unknown			FL resident	04/11/20
12,830	Dade	42	Female	Unknown			FL resident	04/11/20
12,831	Dade	69	Female	No		Yes	FL resident	04/11/20
12,832	Dade	62	Female	No		Unknown	FL resident	04/11/20
12,833	Dade	59	Male	No		Yes	FL resident	04/11/20
12,834	Dade	83	Male	Unknown			FL resident	04/11/20
12,835	Dade	68	Male	Unknown			FL resident	04/11/20
12,836	Dade	59	Female	No		Yes	FL resident	04/11/20
12,837	Dade	75	Female	Unknown			FL resident	04/11/20
12,838	Dade	55	Female	Unknown			FL resident	04/11/20
12,839	Dade	41	Male	No		No	FL resident	04/11/20
12,840	Dade	43	Female	No		Yes	FL resident	04/11/20
12,841	Dade	7	Male	No		Yes	FL resident	04/11/20
12,842	Dade	41	Female	Unknown			FL resident	04/11/20
12,843	Dade	55	Male	Unknown			FL resident	04/11/20
12,844	Dade	13	Male	Unknown			FL resident	04/11/20
12,845	Dade	47	Female	Unknown			FL resident	04/11/20
12,846	Dade	64	Male	No		Yes	FL resident	04/11/20
12,847	Dade	49	Female	Unknown			FL resident	04/11/20
12,848	Dade	28	Female	No		Unknown	FL resident	04/11/20
12,849	Dade	68	Female	Unknown		Yes	FL resident	04/11/20
12,850	Dade	28	Male	Unknown			FL resident	04/11/20
12,851	Dade	47	Male	Unknown			FL resident	04/11/20
12,852	Dade	48	Male	Unknown			FL resident	04/11/20
12,853	Dade	26	Female	No		Yes	FL resident	04/11/20
12,854	Dade	58	Male	No		Yes	FL resident	04/11/20

Coronavirus: line list of cases

Data verified as of Apr 26, 2020 at 10 AM

Data in this report are provisional and subject to change.

Case	County	Age	Gender	Travel related	Travel detail	Contact with a confirmed case	Jurisdiction	Date case counted
12,855	Dade	47	Female	No		Yes	FL resident	04/11/20
12,856	Dade	53	Male	No		Yes	FL resident	04/11/20
12,857	Dade	73	Male	Unknown			FL resident	04/11/20
12,858	Dade	53	Male	Unknown			FL resident	04/11/20
12,859	Dade	62	Male	Unknown			FL resident	04/11/20
12,860	Dade	66	Male	Unknown			FL resident	04/11/20
12,861	Dade	49	Male	Unknown			FL resident	04/11/20
12,862	Dade	89	Male	No		Unknown	FL resident	04/11/20
12,863	Dade	66	Male	Unknown		Unknown	FL resident	04/11/20
12,864	Dade	72	Female	Unknown			FL resident	04/11/20
12,865	Dade	69	Female	Unknown			FL resident	04/11/20
12,866	Dade	32	Female	Unknown			FL resident	04/11/20
12,867	Dade	66	Male	Unknown			FL resident	04/11/20
12,868	Dade	58	Female	Unknown			FL resident	04/11/20
12,869	Dade	63	Male	No		Yes	FL resident	04/11/20
12,870	Dade	65	Female	Unknown		No	FL resident	04/11/20
12,871	Dade	95	Female	Unknown			FL resident	04/11/20
12,872	Dade	39	Female	Unknown			FL resident	04/11/20
12,873	Dade	80	Female	Unknown			FL resident	04/11/20
12,874	Dade	77	Male	Unknown			FL resident	04/11/20
12,875	Dade	55	Female	Unknown			FL resident	04/11/20
12,876	Dade	63	Male	Unknown			FL resident	04/11/20
12,877	Dade	64	Male	Unknown			FL resident	04/11/20
12,878	Dade	92	Female	Unknown			FL resident	04/11/20
12,879	Dade	58	Male	Unknown			FL resident	04/11/20
12,880	Dade	41	Female	Unknown			FL resident	04/11/20
12,881	Dade	13	Male	Unknown			FL resident	04/11/20
12,882	Dade	71	Female	Unknown			FL resident	04/11/20
12,883	Dade	53	Female	Unknown			FL resident	04/11/20
12,884	Dade	27	Male	Unknown			FL resident	04/11/20
12,885	Dade	88	Female	Unknown			FL resident	04/11/20
12,886	Dade	42	Female	Unknown			FL resident	04/11/20
12,887	Dade	51	Male	Unknown			FL resident	04/11/20
12,888	Dade	67	Female	No		Yes	FL resident	04/11/20
12,889	Dade	72	Male	No		Unknown	FL resident	04/11/20
12,890	Dade	38	Male	Unknown		Yes	FL resident	04/11/20
12,891	Dade	75	Male	Unknown			FL resident	04/11/20
12,892	Dade	53	Male	Unknown			FL resident	04/11/20
12,893	Dade	99	Female	Unknown		Yes	FL resident	04/11/20
12,894	Dade	84	Female	No		Yes	FL resident	04/11/20
12,895	Dade	99	Female	Unknown			FL resident	04/11/20
12,896	Dade	86	Female	Unknown		Yes	FL resident	04/11/20
12,897	Dade	65	Male	Unknown		Unknown	FL resident	04/11/20
12,898	Dade	34	Male	Unknown			FL resident	04/11/20
12,899	Dade	69	Male	Unknown			FL resident	04/11/20
12,900	Dade	54	Female	No		Yes	FL resident	04/11/20
12,901	Dade	54	Female	Unknown			FL resident	04/11/20
12,902	Dade	28	Female	Unknown			FL resident	04/11/20
12,903	Dade	51	Male	Unknown			FL resident	04/11/20
12,904	Dade	59	Male	Unknown			FL resident	04/11/20
12,905	Dade	60	Male	Unknown			FL resident	04/11/20
12,906	Dade	72	Female	Unknown			FL resident	04/11/20
12,907	Dade	52	Female	No		Unknown	FL resident	04/11/20
12,908	Dade	44	Male	No		Unknown	FL resident	04/11/20
12,909	Dade	59	Female	No		Yes	FL resident	04/11/20
12,910	Dade	65	Female	Unknown			FL resident	04/11/20
12,911	Dade	52	Male	Unknown			FL resident	04/11/20
12,912	Dade	76	Female	No		No	FL resident	04/11/20
12,913	Dade	58	Female	No		Unknown	FL resident	04/11/20
12,914	Dade	52	Female	No		Unknown	FL resident	04/11/20
12,915	Dade	40	Female	Unknown		Yes	FL resident	04/11/20
12,916	Dade	48	Female	No		Unknown	FL resident	04/11/20

Coronavirus: line list of cases

Data verified as of Apr 26, 2020 at 10 AM

Data in this report are provisional and subject to change.

Case	County	Age	Gender	Travel related	Travel detail	Contact with a confirmed case	Jurisdiction	Date case counted
12,917	Dade	20	Male	No			FL resident	04/11/20
12,918	Dade	53	Female	No		Unknown	FL resident	04/11/20
12,919	Dade	58	Male	No		Unknown	FL resident	04/11/20
12,920	Dade	73	Male	No		Yes	FL resident	04/11/20
12,921	Dade	35	Female	No		Yes	FL resident	04/11/20
12,922	Dade	55	Male	No		Unknown	FL resident	04/11/20
12,923	Dade	60	Male	No		Yes	FL resident	04/11/20
12,924	Dade	64	Female	No		Unknown	FL resident	04/11/20
12,925	Dade	44	Female	No		Yes	FL resident	04/11/20
12,926	Dade	46	Male	No		Unknown	FL resident	04/11/20
12,927	Dade	76	Male	Yes	AUSTRIA; FL	Yes	FL resident	04/11/20
12,928	Dade	43	Female	No		Unknown	FL resident	04/11/20
12,929	Dade	46	Female	No		No	FL resident	04/11/20
12,930	Dade	47	Male	No		Unknown	FL resident	04/11/20
12,931	Dade	65	Female	No		Yes	FL resident	04/11/20
12,932	Dade	27	Female	No		Yes	FL resident	04/11/20
12,933	Dade	29	Male	Unknown			FL resident	04/11/20
12,934	Dade	48	Male	Unknown			FL resident	04/11/20
12,935	Dade	25	Male	Yes	FL; NJ	Unknown	FL resident	04/11/20
12,936	Dade	61	Male	Unknown			FL resident	04/11/20
12,937	Dade	65	Female	No		Unknown	FL resident	04/11/20
12,938	Dade	75	Female	No		Yes	FL resident	04/11/20
12,939	Dade	51	Female	Yes	FL; MEXICO	Yes	FL resident	04/11/20
12,940	Dade	29	Male	No		Unknown	FL resident	04/11/20
12,941	Dade	49	Female	No		Unknown	FL resident	04/11/20
12,942	Dade	23	Male	No		Unknown	FL resident	04/11/20
12,943	Dade	23	Female	No		Yes	FL resident	04/11/20
12,944	Dade	37	Male	No		Yes	FL resident	04/11/20
12,945	Dade	57	Male	Unknown			FL resident	04/11/20
12,946	Dade	59	Male	No		Unknown	FL resident	04/11/20
12,947	Dade	57	Female	Unknown			FL resident	04/11/20
12,948	Dade	35	Male	No		No	FL resident	04/11/20
12,949	Dade	54	Male	Unknown		Yes	FL resident	04/11/20
12,950	Dade	54	Male	No		Unknown	FL resident	04/11/20
12,951	Dade	40	Female	Unknown		Unknown	FL resident	04/11/20
12,952	Dade	47	Female	No		Yes	FL resident	04/11/20
12,953	Dade	46	Female	No		Yes	FL resident	04/11/20
12,954	Dade	58	Male	No		Unknown	FL resident	04/11/20
12,955	Dade	71	Male	No		Unknown	FL resident	04/11/20
12,956	Dade	75	Female	Unknown			FL resident	04/11/20
12,957	Dade	43	Female	No		Unknown	FL resident	04/11/20
12,958	Dade	60	Male	No		Unknown	FL resident	04/11/20
12,959	Dade	38	Female	Unknown		Yes	FL resident	04/11/20
12,960	Dade	52	Male	No		Unknown	FL resident	04/11/20
12,961	Dade	23	Female	No		No	FL resident	04/11/20
12,962	Dade	27	Male	No		Unknown	FL resident	04/11/20
12,963	Dade	51	Male	No		Yes	FL resident	04/11/20
12,964	Dade	32	Male	Unknown		No	FL resident	04/11/20
12,965	Dade	44	Male	Unknown		Unknown	FL resident	04/11/20
12,966	Dade	60	Male	No		Yes	FL resident	04/11/20
12,967	Dade	71	Male	Unknown			FL resident	04/11/20
12,968	Dade	54	Male	No		Unknown	FL resident	04/11/20
12,969	Dade	45	Male	No		Unknown	FL resident	04/11/20
12,970	Dade	65	Male	Unknown		Unknown	FL resident	04/11/20
12,971	Dade	51	Male	Unknown		Unknown	FL resident	04/11/20
12,972	Dade	79	Female	No		Unknown	FL resident	04/11/20
12,973	Dade	38	Male	No		Unknown	FL resident	04/11/20
12,974	Dade	82	Female	No		Unknown	FL resident	04/11/20
12,975	Dade	26	Male	Unknown		No	FL resident	04/11/20
12,976	Dade	46	Male	Unknown			FL resident	04/11/20
12,977	Dade	28	Male	Unknown			FL resident	04/11/20
12,978	Dade	30	Female	No		Unknown	FL resident	04/11/20

Coronavirus: line list of cases

Data verified as of Apr 26, 2020 at 10 AM

Data in this report are provisional and subject to change.

Case	County	Age	Gender	Travel related	Travel detail	Contact with a confirmed case	Jurisdiction	Date case counted
12,979	Dade	44	Male	Unknown			FL resident	04/11/20
12,980	Dade	65	Male	No		Yes	FL resident	04/11/20
12,981	Dade	47	Female	Unknown			FL resident	04/11/20
12,982	Dade	62	Male	Unknown			FL resident	04/11/20
12,983	Dade	77	Male	Unknown		Unknown	FL resident	04/11/20
12,984	Dade	60	Male	Unknown			FL resident	04/11/20
12,985	Dade	26	Male	No		Unknown	FL resident	04/11/20
12,986	Dade	56	Female	No		Unknown	FL resident	04/11/20
12,987	Dade	52	Male	Unknown			FL resident	04/11/20
12,988	Dade	51	Female	Unknown		No	FL resident	04/11/20
12,989	Dade	61	Female	Unknown			FL resident	04/11/20
12,990	Dade	50	Male	No		No	FL resident	04/11/20
12,991	Dade	15	Male	Unknown		Unknown	FL resident	04/11/20
12,992	Dade	56	Female	Unknown			FL resident	04/11/20
12,993	Dade	31	Male	No		Unknown	FL resident	04/11/20
12,994	Dade	49	Male	Unknown			FL resident	04/11/20
12,995	Dade	38	Male	No		No	FL resident	04/11/20
12,996	Dade	33	Female	Unknown		No	FL resident	04/11/20
12,997	Dade	54	Female	No		Yes	FL resident	04/11/20
12,998	Dade	28	Male	No		Yes	FL resident	04/11/20
12,999	Dade	48	Female	Unknown			FL resident	04/11/20
13,000	Dade	23	Female	Unknown			FL resident	04/11/20
13,001	Dade	58	Male	Unknown		Unknown	FL resident	04/11/20
13,002	Dade	46	Female	No		No	FL resident	04/11/20
13,003	Dade	31	Male	Unknown			FL resident	04/11/20
13,004	Dade	43	Male	Unknown		Unknown	FL resident	04/11/20
13,005	Dade	41	Female	No		Yes	FL resident	04/11/20
13,006	Dade	54	Female	No		No	FL resident	04/11/20
13,007	Dade	64	Male	No		Yes	FL resident	04/11/20
13,008	Dade	60	Female	Unknown		Unknown	FL resident	04/11/20
13,009	Dade	46	Male	No		No	FL resident	04/11/20
13,010	Dade	55	Male	Unknown			FL resident	04/11/20
13,011	Dade	56	Male	Unknown			FL resident	04/11/20
13,012	Dade	76	Male	Unknown			FL resident	04/11/20
13,013	Dade	70	Female	Unknown			FL resident	04/11/20
13,014	Dade	34	Female	Unknown			FL resident	04/11/20
13,015	Dade	65	Female	No		Yes	FL resident	04/11/20
13,016	Dade	51	Female	No			FL resident	04/11/20
13,017	Dade	55	Female	Unknown			FL resident	04/11/20
13,018	Dade	40	Female	No		Unknown	FL resident	04/11/20
13,019	Dade	55	Male	Unknown			FL resident	04/11/20
13,020	Dade	65	Female	Unknown			FL resident	04/11/20
13,021	Dade	37	Female	Unknown		Yes	FL resident	04/11/20
13,022	Dade	80	Female	Unknown		Unknown	FL resident	04/11/20
13,023	Dade	72	Male	No		No	FL resident	04/11/20
13,024	Dade	65	Female	Unknown		No	FL resident	04/11/20
13,025	Dade	34	Male	No		No	FL resident	04/11/20
13,026	Dade	43	Male	Unknown		Unknown	FL resident	04/11/20
13,027	Dade	69	Female	No		Yes	FL resident	04/11/20
13,028	Dade	35	Female	Unknown			FL resident	04/11/20
13,029	Dade	21	Male	No		No	FL resident	04/11/20
13,030	Dade	52	Male	Unknown			FL resident	04/11/20
13,031	Dade	34	Male	No		No	FL resident	04/11/20
13,032	Dade	68	Female	Unknown		Unknown	FL resident	04/11/20
13,033	Dade	62	Female	No		Yes	FL resident	04/11/20
13,034	Dade	68	Female	No		Yes	FL resident	04/11/20
13,035	Dade	69	Male	No		Yes	FL resident	04/11/20
13,036	Dade	65	Male	No		Yes	FL resident	04/11/20
13,037	Dade	62	Female	Yes	Cuba	Yes	FL resident	04/11/20
13,038	Dade	57	Male	No		Yes	FL resident	04/11/20
13,039	Dade	67	Female	No		Unknown	FL resident	04/11/20
13,040	Dade	81	Female	No		No	FL resident	04/11/20

Coronavirus: line list of cases

Data verified as of Apr 26, 2020 at 10 AM

Data in this report are provisional and subject to change.

Case	County	Age	Gender	Travel related	Travel detail	Contact with a confirmed case	Jurisdiction	Date case counted
13,041	Dade	64	Female	Unknown		Unknown	FL resident	04/11/20
13,042	Dade	76	Female	No		Yes	FL resident	04/11/20
13,043	Dade	65	Female	No		Yes	FL resident	04/11/20
13,044	Dade	32	Female	No		No	FL resident	04/11/20
13,045	Dade	63	Male	No		Yes	FL resident	04/11/20
13,046	Dade	65	Male	No		Unknown	FL resident	04/11/20
13,047	Dade	37	Male	Unknown			FL resident	04/11/20
13,048	Dade	86	Male	No		Yes	FL resident	04/11/20
13,049	Dade	50	Female	No		No	FL resident	04/11/20
13,050	Dade	66	Male	Unknown			FL resident	04/11/20
13,051	Dade	71	Male	Unknown			FL resident	04/11/20
13,052	Dade	82	Female	Unknown		Unknown	FL resident	04/11/20
13,053	Dade	60	Male	Yes	FL; GA	Yes	FL resident	04/11/20
13,054	Dade	56	Female	No		No	FL resident	04/11/20
13,055	Dade	66	Male	No		Yes	FL resident	04/11/20
13,056	Dade	64	Female	No		Yes	FL resident	04/11/20
13,057	Dade	58	Female	No		No	FL resident	04/11/20
13,058	Dade	55	Male	No		Yes	FL resident	04/11/20
13,059	Dade	66	Male	No		No	FL resident	04/11/20
13,060	Dade	39	Female	Unknown		Yes	FL resident	04/11/20
13,061	Dade	75	Female	Unknown			FL resident	04/11/20
13,062	Dade	55	Male	No		Yes	FL resident	04/11/20
13,063	Dade	29	Female	Unknown			FL resident	04/11/20
13,064	Dade	47	Male	No		No	FL resident	04/11/20
13,065	Dade	29	Male	Unknown			FL resident	04/11/20
13,066	Dade	52	Female	Unknown			FL resident	04/11/20
13,067	Dade	42	Female	Unknown			FL resident	04/11/20
13,068	Dade	36	Male	Unknown			FL resident	04/11/20
13,069	Dade	21	Female	Unknown			FL resident	04/11/20
13,070	Dade	45	Male	Unknown			FL resident	04/11/20
13,071	Dade	73	Female	Unknown			FL resident	04/11/20
13,072	Dade	46	Male	Unknown		Unknown	FL resident	04/11/20
13,073	Dade	38	Male	No		Yes	FL resident	04/11/20
13,074	Dade	71	Male	Unknown			FL resident	04/11/20
13,075	Dade	25	Female	Unknown			FL resident	04/11/20
13,076	Dade	75	Male	No		Yes	FL resident	04/11/20
13,077	Dade	31	Male	No		No	FL resident	04/11/20
13,078	Dade	59	Female	Unknown		Yes	FL resident	04/11/20
13,079	Dade	49	Male	Unknown		Yes	FL resident	04/11/20
13,080	Dade	68	Female	No		No	FL resident	04/11/20
13,081	Dade	51	Male	Unknown		Yes	FL resident	04/11/20
13,082	Dade	32	Female	Unknown			FL resident	04/11/20
13,083	Dade	65	Female	Unknown		No	FL resident	04/11/20
13,084	Dade	60	Female	Unknown			FL resident	04/11/20
13,085	Dade	42	Female	Unknown		Yes	FL resident	04/11/20
13,086	Dade	53	Male	Unknown		Yes	FL resident	04/11/20
13,087	Dade	58	Female	No		No	FL resident	04/11/20
13,088	Dade	66	Male	No		Unknown	FL resident	04/11/20
13,089	Dade	64	Male	No		No	FL resident	04/11/20
13,090	Dade	48	Female	Yes	BRAZIL; FL	No	FL resident	04/11/20
13,091	Dade	48	Female	No		Yes	FL resident	04/11/20
13,092	Dade	30	Male	No		Yes	FL resident	04/11/20
13,093	Dade	35	Male	No		No	FL resident	04/11/20
13,094	Dade	47	Female	No		Unknown	FL resident	04/11/20
13,095	Dade	62	Female	No		Yes	FL resident	04/11/20
13,096	Dade	47	Female	No		No	FL resident	04/11/20
13,097	Dade	31	Female	No		No	FL resident	04/11/20
13,098	Dade	24	Male	Unknown			FL resident	04/11/20
13,099	Dade	68	Male	Unknown			FL resident	04/11/20
13,100	Dade	70	Female	Unknown		Yes	FL resident	04/11/20
13,101	Dade	38	Male	No		No	FL resident	04/11/20
13,102	Dade	60	Male	No		Yes	FL resident	04/11/20

Coronavirus: line list of cases

Data verified as of Apr 26, 2020 at 10 AM

Data in this report are provisional and subject to change.

Case	County	Age	Gender	Travel related	Travel detail	Contact with a confirmed case	Jurisdiction	Date case counted
13,103	Dade	74	Female	Unknown		Yes	FL resident	04/11/20
13,104	Dade	42	Male	No		Yes	FL resident	04/11/20
13,105	Dade	52	Male	Unknown		Yes	FL resident	04/11/20
13,106	Dade	37	Female	No		Yes	FL resident	04/11/20
13,107	Dade	43	Male	No		Yes	FL resident	04/11/20
13,108	Dade	72	Female	No		Yes	FL resident	04/11/20
13,109	Dade	40	Female	No		No	FL resident	04/11/20
13,110	Dade	41	Male	No		Yes	FL resident	04/11/20
13,111	Dade	73	Female	No		No	FL resident	04/11/20
13,112	Dade	73	Female	Unknown		Unknown	FL resident	04/11/20
13,113	Dade	72	Male	No		Yes	FL resident	04/11/20
13,114	Dade	84	Female	No		Yes	FL resident	04/11/20
13,115	Dade	42	Female	No		Unknown	FL resident	04/11/20
13,116	Dade	60	Female	Unknown			FL resident	04/11/20
13,117	Dade	79	Female	Unknown			FL resident	04/11/20
13,118	Dade	65	Male	No		Yes	FL resident	04/11/20
13,119	Dade	97	Female	No		Yes	FL resident	04/11/20
13,120	Dade	70	Male	Unknown			FL resident	04/11/20
13,121	Dade	51	Male	Unknown		Unknown	FL resident	04/11/20
13,122	Dade	46	Female	Unknown		Unknown	FL resident	04/11/20
13,123	Dade	69	Female	Unknown			FL resident	04/11/20
13,124	Dade	60	Male	Unknown			FL resident	04/11/20
13,125	Dade	85	Female	Unknown			FL resident	04/11/20
13,126	Dade	56	Female	Unknown		No	FL resident	04/11/20
13,127	Dade	67	Male	Unknown			FL resident	04/11/20
13,128	Dade	53	Male	No		Yes	FL resident	04/11/20
13,129	Dade	58	Female	No		No	FL resident	04/11/20
13,130	Dade	59	Female	Unknown		Yes	FL resident	04/11/20
13,131	Dade	24	Male	Unknown		Yes	FL resident	04/11/20
13,132	Dade	84	Female	No		Unknown	FL resident	04/11/20
13,133	Dade	68	Female	Unknown		Yes	FL resident	04/11/20
13,134	Dade	28	Male	No		No	FL resident	04/12/20
13,135	Dade	22	Female	Unknown			FL resident	04/12/20
13,136	Dade	81	Female	No		No	FL resident	04/12/20
13,137	Dade	83	Female	No		Unknown	FL resident	04/12/20
13,138	Dade	65	Male	Unknown			FL resident	04/12/20
13,139	Dade	62	Male	Unknown			FL resident	04/12/20
13,140	Dade	75	Female	Unknown		Yes	FL resident	04/12/20
13,141	Dade	56	Female	No		Unknown	FL resident	04/12/20
13,142	Dade	65	Male	Unknown		No	FL resident	04/12/20
13,143	Dade	92	Female	Unknown			FL resident	04/12/20
13,144	Dade	76	Female	No		No	FL resident	04/12/20
13,145	Dade	48	Male	No		No	FL resident	04/12/20
13,146	Dade	66	Female	Unknown			FL resident	04/12/20
13,147	Dade	54	Male	Unknown			FL resident	04/12/20
13,148	Dade	64	Male	No		No	FL resident	04/12/20
13,149	Dade	58	Male	Unknown			FL resident	04/12/20
13,150	Dade	61	Female	No		No	FL resident	04/12/20
13,151	Dade	56	Male	No		Unknown	FL resident	04/12/20
13,152	Dade	61	Male	Unknown			FL resident	04/12/20
13,153	Dade	41	Female	Unknown			FL resident	04/12/20
13,154	Dade	56	Male	No		No	FL resident	04/12/20
13,155	Dade	28	Female	Unknown			FL resident	04/12/20
13,156	Dade	35	Male	Unknown		Yes	FL resident	04/12/20
13,157	Dade	59	Male	Unknown			FL resident	04/12/20
13,158	Dade	63	Male	Unknown			FL resident	04/12/20
13,159	Dade	43	Female	Unknown			FL resident	04/12/20
13,160	Dade	37	Female	Unknown			FL resident	04/12/20
13,161	Dade	57	Male	Unknown			FL resident	04/12/20
13,162	Dade	37	Female	Unknown			FL resident	04/12/20
13,163	Dade	25	Female	Unknown			FL resident	04/12/20
13,164	Dade	43	Male	Unknown			FL resident	04/12/20

Coronavirus: line list of cases

Data verified as of Apr 26, 2020 at 10 AM

Data in this report are provisional and subject to change.

Case	County	Age	Gender	Travel related	Travel detail	Contact with a confirmed case	Jurisdiction	Date case counted
13,165	Dade	36	Male	Unknown			FL resident	04/12/20
13,166	Dade	40	Male	Unknown		Yes	FL resident	04/12/20
13,167	Dade	75	Female	Unknown			FL resident	04/12/20
13,168	Dade	29	Female	No		No	FL resident	04/12/20
13,169	Dade	61	Male	Unknown			FL resident	04/12/20
13,170	Dade	59	Male	Unknown			FL resident	04/12/20
13,171	Dade	70	Male	Unknown		Yes	FL resident	04/12/20
13,172	Dade	18	Male	Unknown			FL resident	04/12/20
13,173	Dade	75	Female	Unknown			FL resident	04/12/20
13,174	Dade	57	Male	No		Unknown	FL resident	04/12/20
13,175	Dade	19	Female	Unknown			FL resident	04/12/20
13,176	Dade	29	Male	Unknown			FL resident	04/12/20
13,177	Dade	70	Female	No		Yes	FL resident	04/12/20
13,178	Dade	26	Male	Unknown			FL resident	04/12/20
13,179	Dade	21	Female	Unknown			FL resident	04/12/20
13,180	Dade	73	Male	Unknown			FL resident	04/12/20
13,181	Dade	49	Female	Unknown			FL resident	04/12/20
13,182	Dade	26	Female	Unknown			FL resident	04/12/20
13,183	Dade	45	Female	Unknown			FL resident	04/12/20
13,184	Dade	44	Male	Unknown			FL resident	04/12/20
13,185	Dade	62	Female	Unknown			FL resident	04/12/20
13,186	Dade	57	Male	Unknown			FL resident	04/12/20
13,187	Dade	46	Male	Unknown			FL resident	04/12/20
13,188	Dade	22	Female	No		Yes	FL resident	04/12/20
13,189	Dade	69	Male	Unknown			FL resident	04/12/20
13,190	Dade	49	Male	Unknown			FL resident	04/12/20
13,191	Dade	35	Male	Unknown			FL resident	04/12/20
13,192	Dade	27	Female	Unknown		Yes	FL resident	04/12/20
13,193	Dade	65	Male	Unknown			FL resident	04/12/20
13,194	Dade	28	Male	Unknown			FL resident	04/12/20
13,195	Dade	51	Female	Unknown			FL resident	04/12/20
13,196	Dade	58	Male	Unknown		Yes	FL resident	04/12/20
13,197	Dade	67	Female	Unknown			FL resident	04/12/20
13,198	Dade	53	Female	Unknown			FL resident	04/12/20
13,199	Dade	25	Male	Unknown			FL resident	04/12/20
13,200	Dade	46	Male	Unknown			FL resident	04/12/20
13,201	Dade	23	Female	Unknown			FL resident	04/12/20
13,202	Dade	20	Male	No		No	FL resident	04/12/20
13,203	Dade	53	Female	Unknown			FL resident	04/12/20
13,204	Dade	49	Female	Unknown			FL resident	04/12/20
13,205	Dade	31	Male	Unknown			FL resident	04/12/20
13,206	Dade	26	Male	Unknown			FL resident	04/12/20
13,207	Dade	51	Male	Unknown			FL resident	04/12/20
13,208	Dade	63	Female	Unknown			FL resident	04/12/20
13,209	Dade	51	Male	Unknown			FL resident	04/12/20
13,210	Dade	57	Female	Unknown			FL resident	04/12/20
13,211	Dade	53	Female	Unknown		Unknown	FL resident	04/12/20
13,212	Dade	12	Male	No		Yes	FL resident	04/12/20
13,213	Dade	25	Male	Unknown			FL resident	04/12/20
13,214	Dade	45	Female	Unknown			FL resident	04/12/20
13,215	Dade	40	Female	Unknown		Yes	FL resident	04/12/20
13,216	Dade	36	Female	Unknown			FL resident	04/12/20
13,217	Dade	35	Male	Unknown			FL resident	04/12/20
13,218	Dade	27	Male	Unknown			FL resident	04/12/20
13,219	Dade	55	Female	Unknown			FL resident	04/12/20
13,220	Dade	27	Female	Unknown			FL resident	04/12/20
13,221	Dade	32	Female	Unknown			FL resident	04/12/20
13,222	Dade	66	Male	Unknown			FL resident	04/12/20
13,223	Dade	23	Male	Unknown			FL resident	04/12/20
13,224	Dade	75	Male	Unknown			FL resident	04/12/20
13,225	Dade	39	Male	Unknown			FL resident	04/12/20
13,226	Dade	70	Female	No		Unknown	FL resident	04/12/20

Coronavirus: line list of cases

Data verified as of Apr 26, 2020 at 10 AM

Data in this report are provisional and subject to change.

Case	County	Age	Gender	Travel related	Travel detail	Contact with a confirmed case	Jurisdiction	Date case counted
13,227	Dade	55	Male	Unknown			FL resident	04/12/20
13,228	Dade	43	Female	Unknown			FL resident	04/12/20
13,229	Dade	54	Female	Unknown			FL resident	04/12/20
13,230	Dade	41	Male	Unknown			FL resident	04/12/20
13,231	Dade	25	Female	Unknown			FL resident	04/12/20
13,232	Dade	39	Male	Unknown			FL resident	04/12/20
13,233	Dade	19	Female	Unknown			FL resident	04/12/20
13,234	Dade	35	Male	No		Yes	FL resident	04/12/20
13,235	Dade	52	Female	Unknown			FL resident	04/12/20
13,236	Dade	30	Female	Unknown			FL resident	04/12/20
13,237	Dade	34	Male	Unknown			FL resident	04/12/20
13,238	Dade	67	Male	No		Yes	FL resident	04/12/20
13,239	Dade	65	Female	Unknown		No	FL resident	04/12/20
13,240	Dade	54	Male	Unknown			FL resident	04/12/20
13,241	Dade	44	Male	Unknown			FL resident	04/12/20
13,242	Dade	27	Female	Unknown			FL resident	04/12/20
13,243	Dade	35	Female	Unknown		Yes	FL resident	04/12/20
13,244	Dade	43	Male	Unknown		Unknown	FL resident	04/12/20
13,245	Dade	72	Female	No		Yes	FL resident	04/12/20
13,246	Dade	43	Male	No		No	FL resident	04/12/20
13,247	Dade	45	Male	Unknown			FL resident	04/12/20
13,248	Dade	39	Female	Unknown		Unknown	FL resident	04/12/20
13,249	Dade	39	Female	No		No	FL resident	04/12/20
13,250	Dade	63	Male	Unknown			FL resident	04/12/20
13,251	Dade	66	Male	Unknown			FL resident	04/12/20
13,252	Dade	52	Male	Unknown		Unknown	FL resident	04/12/20
13,253	Dade	44	Male	No		No	FL resident	04/12/20
13,254	Dade	78	Male	No		No	FL resident	04/12/20
13,255	Dade	87	Male	Unknown		Unknown	FL resident	04/12/20
13,256	Dade	58	Male	Unknown		Yes	FL resident	04/12/20
13,257	Dade	71	Female	Unknown		Unknown	FL resident	04/12/20
13,258	Dade	79	Female	No		Yes	FL resident	04/12/20
13,259	Dade	81	Female	Unknown		Yes	FL resident	04/12/20
13,260	Dade	83	Male	No		Unknown	FL resident	04/12/20
13,261	Dade	52	Male	Unknown		Unknown	FL resident	04/12/20
13,262	Dade	56	Male	Unknown			FL resident	04/12/20
13,263	Dade	55	Male	Unknown			FL resident	04/12/20
13,264	Dade	27	Male	Unknown			FL resident	04/12/20
13,265	Dade	47	Male	No		Yes	FL resident	04/12/20
13,266	Dade	78	Female	No		Unknown	FL resident	04/12/20
13,267	Dade	83	Male	Unknown			FL resident	04/12/20
13,268	Dade	72	Male	No		Unknown	FL resident	04/12/20
13,269	Dade	51	Male	Unknown			FL resident	04/12/20
13,270	Dade	57	Male	No		Unknown	FL resident	04/12/20
13,271	Dade	51	Female	Unknown			FL resident	04/12/20
13,272	Dade	77	Male	Unknown			FL resident	04/12/20
13,273	Dade	61	Male	Unknown		Yes	FL resident	04/12/20
13,274	Dade	66	Male	No		Yes	FL resident	04/12/20
13,275	Dade	23	Female	Unknown			FL resident	04/12/20
13,276	Dade	22	Male	Unknown			FL resident	04/12/20
13,277	Dade	22	Male	Unknown			FL resident	04/12/20
13,278	Dade	67	Female	Unknown			FL resident	04/12/20
13,279	Dade	44	Male	Unknown			FL resident	04/12/20
13,280	Dade	57	Female	No		Yes	FL resident	04/12/20
13,281	Dade	37	Female	No		Yes	FL resident	04/12/20
13,282	Dade	37	Female	Unknown			FL resident	04/12/20
13,283	Dade	76	Female	Unknown			FL resident	04/12/20
13,284	Dade	12	Male	No		Yes	FL resident	04/12/20
13,285	Dade	55	Female	Unknown			FL resident	04/12/20
13,286	Dade	98	Female	No		Unknown	FL resident	04/12/20
13,287	Dade	20	Male	Unknown			FL resident	04/12/20
13,288	Dade	24	Male	Unknown			FL resident	04/12/20

Coronavirus: line list of cases

Data verified as of Apr 26, 2020 at 10 AM

Data in this report are provisional and subject to change.

Case	County	Age	Gender	Travel related	Travel detail	Contact with a confirmed case	Jurisdiction	Date case counted
13,289	Dade	33	Male	Unknown			FL resident	04/12/20
13,290	Dade	76	Female	Unknown		Yes	FL resident	04/12/20
13,291	Dade	56	Male	Unknown			FL resident	04/12/20
13,292	Dade	18	Male	No		Unknown	FL resident	04/12/20
13,293	Dade	74	Female	No		Yes	FL resident	04/12/20
13,294	Dade	75	Female	Unknown			FL resident	04/12/20
13,295	Dade	53	Female	No		Yes	FL resident	04/12/20
13,296	Dade	48	Female	No		Unknown	FL resident	04/12/20
13,297	Dade	70	Female	No		No	FL resident	04/12/20
13,298	Dade	29	Female	No		Yes	FL resident	04/12/20
13,299	Dade	22	Female	No		Unknown	FL resident	04/12/20
13,300	Dade	53	Female	Unknown		Unknown	FL resident	04/12/20
13,301	Dade	43	Male	No		Unknown	FL resident	04/12/20
13,302	Dade	97	Male	Unknown			FL resident	04/12/20
13,303	Dade	29	Female	Unknown			FL resident	04/12/20
13,304	Dade	39	Male	No		No	FL resident	04/12/20
13,305	Dade	55	Female	Unknown			FL resident	04/12/20
13,306	Dade	27	Male	Unknown			FL resident	04/12/20
13,307	Dade	11	Male	Unknown			FL resident	04/12/20
13,308	Dade	70	Female	No		No	FL resident	04/12/20
13,309	Dade	58	Female	Unknown			FL resident	04/12/20
13,310	Dade	41	Male	Unknown		Yes	FL resident	04/12/20
13,311	Dade	45	Female	Unknown		Unknown	FL resident	04/12/20
13,312	Dade	56	Female	No		No	FL resident	04/12/20
13,313	Dade	38	Female	Unknown			FL resident	04/12/20
13,314	Dade	26	Female	Unknown		Unknown	FL resident	04/12/20
13,315	Dade	28	Male	Unknown			FL resident	04/12/20
13,316	Dade	50	Male	Unknown		Yes	FL resident	04/12/20
13,317	Dade	47	Female	Unknown		Unknown	FL resident	04/12/20
13,318	Dade	33	Female	No		Unknown	FL resident	04/12/20
13,319	Dade	51	Male	No		No	FL resident	04/12/20
13,320	Dade	36	Female	No		No	FL resident	04/12/20
13,321	Dade	46	Female	No		No	FL resident	04/12/20
13,322	Dade	45	Female	No		No	FL resident	04/12/20
13,323	Dade	45	Female	No		No	FL resident	04/12/20
13,324	Dade	74	Male	No		No	FL resident	04/12/20
13,325	Dade	51	Male	No		Yes	FL resident	04/12/20
13,326	Dade	49	Male	Unknown		Unknown	FL resident	04/12/20
13,327	Dade	27	Male	No		No	FL resident	04/12/20
13,328	Dade	22	Female	Unknown		Unknown	FL resident	04/12/20
13,329	Dade	56	Male	No		No	FL resident	04/12/20
13,330	Dade	67	Male	Unknown			FL resident	04/12/20
13,331	Dade	56	Female	No		No	FL resident	04/12/20
13,332	Dade	66	Female	Unknown		Unknown	FL resident	04/12/20
13,333	Dade	58	Female	Unknown		Yes	FL resident	04/12/20
13,334	Dade	33	Male	No		No	FL resident	04/12/20
13,335	Dade	29	Male	No		No	FL resident	04/12/20
13,336	Dade	56	Male	No		No	FL resident	04/12/20
13,337	Dade	52	Female	No		No	FL resident	04/12/20
13,338	Dade	63	Male	Unknown			FL resident	04/12/20
13,339	Dade	40	Male	No		No	FL resident	04/12/20
13,340	Dade	28	Male	No		No	FL resident	04/12/20
13,341	Dade	39	Female	No		Yes	FL resident	04/12/20
13,342	Dade	69	Female	No		Yes	FL resident	04/12/20
13,343	Dade	51	Female	No		No	FL resident	04/12/20
13,344	Dade	60	Male	No		Yes	FL resident	04/12/20
13,345	Dade	54	Male	No		Yes	FL resident	04/12/20
13,346	Dade	45	Male	No		No	FL resident	04/12/20
13,347	Dade	48	Female	No		Yes	FL resident	04/12/20
13,348	Dade	33	Female	No		Unknown	FL resident	04/12/20
13,349	Dade	51	Female	No		No	FL resident	04/12/20
13,350	Dade	28	Male	Yes	FL; UNKNOWN	No	FL resident	04/12/20

Coronavirus: line list of cases

Data verified as of Apr 26, 2020 at 10 AM

Data in this report are provisional and subject to change.

Case	County	Age	Gender	Travel related	Travel detail	Contact with a confirmed case	Jurisdiction	Date case counted
13,351	Dade	58	Male	No		No	FL resident	04/12/20
13,352	Dade	45	Female	No		No	FL resident	04/12/20
13,353	Dade	52	Female	No		Yes	FL resident	04/12/20
13,354	Dade	30	Male	Unknown		Unknown	FL resident	04/12/20
13,355	Dade	33	Female	Unknown		Unknown	FL resident	04/12/20
13,356	Dade	56	Female	No		No	FL resident	04/12/20
13,357	Dade	38	Male	Unknown			FL resident	04/12/20
13,358	Dade	56	Female	Unknown			FL resident	04/12/20
13,359	Dade	16	Male	Unknown			FL resident	04/12/20
13,360	Dade	54	Male	No		Unknown	FL resident	04/12/20
13,361	Dade	78	Female	Unknown			FL resident	04/12/20
13,362	Dade	60	Male	Unknown			FL resident	04/12/20
13,363	Dade	76	Female	Unknown			FL resident	04/12/20
13,364	Dade	77	Male	Unknown			FL resident	04/12/20
13,365	Dade	84	Male	No		Yes	FL resident	04/12/20
13,366	Dade	42	Female	No		Yes	FL resident	04/12/20
13,367	Dade	45	Female	No		Yes	FL resident	04/12/20
13,368	Dade	66	Female	Unknown			FL resident	04/12/20
13,369	Dade	52	Male	No		No	FL resident	04/12/20
13,370	Dade	55	Male	Unknown			FL resident	04/12/20
13,371	Dade	44	Female	Unknown			FL resident	04/12/20
13,372	Dade	50	Male	Unknown			FL resident	04/12/20
13,373	Dade	56	Female	Unknown			FL resident	04/12/20
13,374	Dade	22	Female	Unknown			FL resident	04/12/20
13,375	Dade	41	Male	No		No	FL resident	04/12/20
13,376	Dade	27	Female	No		No	FL resident	04/12/20
13,377	Dade	29	Female	Unknown			FL resident	04/12/20
13,378	Dade	77	Female	No		No	FL resident	04/12/20
13,379	Dade	74	Male	Unknown			FL resident	04/12/20
13,380	Dade	81	Female	No		No	FL resident	04/12/20
13,381	Dade	50	Female	Unknown			FL resident	04/12/20
13,382	Dade	27	Female	Unknown			FL resident	04/12/20
13,383	Dade	65	Female	Unknown		Yes	FL resident	04/12/20
13,384	Dade	27	Female	Unknown		Unknown	FL resident	04/12/20
13,385	Dade	45	Female	No		Yes	FL resident	04/12/20
13,386	Dade	1	Female	Unknown			FL resident	04/12/20
13,387	Dade	11	Female	Unknown		Unknown	FL resident	04/12/20
13,388	Dade	37	Male	Unknown			FL resident	04/12/20
13,389	Dade	77	Female	Unknown			FL resident	04/12/20
13,390	Dade	70	Female	Unknown			FL resident	04/12/20
13,391	Dade	51	Female	Unknown			FL resident	04/12/20
13,392	Dade	26	Female	No		Yes	FL resident	04/12/20
13,393	Dade	51	Female	Unknown			FL resident	04/12/20
13,394	Dade	34	Male	Unknown			FL resident	04/12/20
13,395	Dade	51	Female	Unknown		Yes	FL resident	04/12/20
13,396	Dade	65	Female	Unknown			FL resident	04/12/20
13,397	Dade	38	Female	Unknown			FL resident	04/12/20
13,398	Dade	35	Female	Unknown			FL resident	04/12/20
13,399	Dade	34	Male	Unknown			FL resident	04/12/20
13,400	Dade	54	Female	No		Yes	FL resident	04/12/20
13,401	Dade	66	Male	Unknown			FL resident	04/12/20
13,402	Dade	32	Female	Unknown			FL resident	04/12/20
13,403	Dade	33	Male	Unknown			FL resident	04/12/20
13,404	Dade	49	Male	No		Unknown	FL resident	04/12/20
13,405	Dade	88	Female	No		Unknown	FL resident	04/12/20
13,406	Dade	64	Female	Unknown			FL resident	04/12/20
13,407	Dade	87	Male	Unknown		Yes	FL resident	04/12/20
13,408	Dade	84	Female	Unknown			FL resident	04/12/20
13,409	Dade	48	Female	Unknown			FL resident	04/12/20
13,410	Dade	47	Male	Unknown			FL resident	04/12/20
13,411	Dade	89	Male	No		Unknown	FL resident	04/12/20
13,412	Dade	92	Female	No		Yes	FL resident	04/12/20

Coronavirus: line list of cases

Data verified as of Apr 26, 2020 at 10 AM

Data in this report are provisional and subject to change.

Case	County	Age	Gender	Travel related	Travel detail	Contact with a confirmed case	Jurisdiction	Date case counted
13,413	Dade	44	Female	No		Unknown	FL resident	04/12/20
13,414	Dade	83	Female	Unknown			FL resident	04/12/20
13,415	Dade	66	Male	No		No	FL resident	04/12/20
13,416	Dade	32	Female	Unknown			FL resident	04/12/20
13,417	Dade	59	Female	Unknown			FL resident	04/13/20
13,418	Dade	40	Female	Unknown			FL resident	04/13/20
13,419	Dade	42	Male	Unknown			FL resident	04/13/20
13,420	Dade	32	Male	Unknown			FL resident	04/13/20
13,421	Dade	32	Female	Unknown			FL resident	04/13/20
13,422	Dade	35	Male	Unknown			FL resident	04/13/20
13,423	Dade	61	Female	Unknown			FL resident	04/13/20
13,424	Dade	37	Female	No		No	FL resident	04/13/20
13,425	Dade	70	Female	No		Yes	FL resident	04/13/20
13,426	Dade	67	Male	No		No	FL resident	04/13/20
13,427	Dade	61	Male	Unknown			FL resident	04/13/20
13,428	Dade	67	Female	Unknown			FL resident	04/13/20
13,429	Dade	31	Female	No		Unknown	FL resident	04/13/20
13,430	Dade	26	Male	Unknown			FL resident	04/13/20
13,431	Dade	83	Male	Unknown			FL resident	04/13/20
13,432	Dade	48	Male	Unknown			FL resident	04/13/20
13,433	Dade	72	Female	Unknown			FL resident	04/13/20
13,434	Dade	60	Female	Unknown			FL resident	04/13/20
13,435	Dade	62	Male	Unknown			FL resident	04/13/20
13,436	Dade	80	Male	Unknown			FL resident	04/13/20
13,437	Dade	27	Male	No		Unknown	FL resident	04/13/20
13,438	Dade	61	Female	Unknown			FL resident	04/13/20
13,439	Dade	40	Male	Unknown			FL resident	04/13/20
13,440	Dade	69	Male	Unknown			FL resident	04/13/20
13,441	Dade	38	Female	Unknown			FL resident	04/13/20
13,442	Dade	47	Female	Unknown			FL resident	04/13/20
13,443	Dade	38	Female	Unknown			FL resident	04/13/20
13,444	Dade	45	Female	Unknown			FL resident	04/13/20
13,445	Dade	31	Female	Unknown			FL resident	04/13/20
13,446	Dade	38	Female	Unknown			FL resident	04/13/20
13,447	Dade	34	Female	Unknown			FL resident	04/13/20
13,448	Dade	42	Male	Unknown			FL resident	04/13/20
13,449	Dade	65	Male	No		Yes	FL resident	04/13/20
13,450	Dade	33	Male	Unknown			FL resident	04/13/20
13,451	Dade	49	Female	No		No	FL resident	04/13/20
13,452	Dade	20	Male	No		Yes	FL resident	04/13/20
13,453	Dade	46	Male	Unknown			FL resident	04/13/20
13,454	Dade	20	Male	No		No	FL resident	04/13/20
13,455	Dade	62	Female	No		Yes	FL resident	04/13/20
13,456	Dade	43	Male	Unknown			FL resident	04/13/20
13,457	Dade	27	Male	Unknown			FL resident	04/13/20
13,458	Dade	25	Male	No		No	FL resident	04/13/20
13,459	Dade	54	Female	No		Yes	FL resident	04/13/20
13,460	Dade	60	Female	No		Yes	FL resident	04/13/20
13,461	Dade	29	Female	No		Yes	FL resident	04/13/20
13,462	Dade	54	Male	No		Yes	FL resident	04/13/20
13,463	Dade	52	Male	Unknown			FL resident	04/13/20
13,464	Dade	55	Male	No		No	FL resident	04/13/20
13,465	Dade	26	Female	No		No	FL resident	04/13/20
13,466	Dade	58	Female	No		Yes	FL resident	04/13/20
13,467	Dade	49	Female	No		Unknown	FL resident	04/13/20
13,468	Dade	50	Female	Unknown			FL resident	04/13/20
13,469	Dade	26	Female	No			FL resident	04/13/20
13,470	Dade	52	Male	No		Yes	FL resident	04/13/20
13,471	Dade	24	Male	Unknown			FL resident	04/13/20
13,472	Dade	53	Male	Unknown			FL resident	04/13/20
13,473	Dade	22	Male	Unknown			FL resident	04/13/20
13,474	Dade	59	Male	No		Yes	FL resident	04/13/20

Coronavirus: line list of cases

Data verified as of Apr 26, 2020 at 10 AM

Data in this report are provisional and subject to change.

Case	County	Age	Gender	Travel related	Travel detail	Contact with a confirmed case	Jurisdiction	Date case counted
13,475	Dade	48	Female	Unknown			FL resident	04/13/20
13,476	Dade	18	Female	Unknown			FL resident	04/13/20
13,477	Dade	40	Male	No		Yes	FL resident	04/13/20
13,478	Dade	21	Male	Unknown			FL resident	04/13/20
13,479	Dade	21	Male	No		Yes	FL resident	04/13/20
13,480	Dade	35	Male	Unknown			FL resident	04/13/20
13,481	Dade	56	Male	No		Yes	FL resident	04/13/20
13,482	Dade	48	Female	No		Yes	FL resident	04/13/20
13,483	Dade	22	Female	No		Yes	FL resident	04/13/20
13,484	Dade	86	Female	No		Yes	FL resident	04/13/20
13,485	Dade	28	Male	Unknown			FL resident	04/13/20
13,486	Dade	32	Female	Unknown			FL resident	04/13/20
13,487	Dade	27	Female	No		No	FL resident	04/13/20
13,488	Dade	43	Female	Unknown			FL resident	04/13/20
13,489	Dade	26	Male	Unknown			FL resident	04/13/20
13,490	Dade	23	Male	Unknown			FL resident	04/13/20
13,491	Dade	70	Female	Unknown			FL resident	04/13/20
13,492	Dade	31	Female	Unknown			FL resident	04/13/20
13,493	Dade	24	Female	Unknown			FL resident	04/13/20
13,494	Dade	36	Male	Unknown			FL resident	04/13/20
13,495	Dade	25	Female	Unknown			FL resident	04/13/20
13,496	Dade	63	Male	Unknown			FL resident	04/13/20
13,497	Dade	57	Male	Unknown			FL resident	04/13/20
13,498	Dade	22	Female	Unknown			FL resident	04/13/20
13,499	Dade	30	Male	No		No	FL resident	04/13/20
13,500	Dade	44	Female	No		No	FL resident	04/13/20
13,501	Dade	55	Male	No		Unknown	FL resident	04/13/20
13,502	Dade	63	Male	Unknown			FL resident	04/13/20
13,503	Dade	73	Female	Unknown			FL resident	04/13/20
13,504	Dade	29	Female	Unknown			FL resident	04/13/20
13,505	Dade	52	Male	Unknown		No	FL resident	04/13/20
13,506	Dade	45	Male	Unknown			FL resident	04/13/20
13,507	Dade	62	Female	No		Yes	FL resident	04/13/20
13,508	Dade	68	Male	Unknown			FL resident	04/13/20
13,509	Dade	30	Male	Unknown			FL resident	04/13/20
13,510	Dade	31	Male	Unknown			FL resident	04/13/20
13,511	Dade	39	Female	Unknown			FL resident	04/13/20
13,512	Dade	78	Female	No		Yes	FL resident	04/13/20
13,513	Dade	55	Female	Unknown			FL resident	04/13/20
13,514	Dade	63	Male	Unknown			FL resident	04/13/20
13,515	Dade	39	Female	Unknown			FL resident	04/13/20
13,516	Dade	64	Female	Unknown			FL resident	04/13/20
13,517	Dade	32	Female	Unknown			FL resident	04/13/20
13,518	Dade	20	Female	Unknown			FL resident	04/13/20
13,519	Dade	39	Female	Unknown			FL resident	04/13/20
13,520	Dade	56	Male	Unknown			FL resident	04/13/20
13,521	Dade	47	Male	Unknown			FL resident	04/13/20
13,522	Dade	48	Male	Unknown			FL resident	04/13/20
13,523	Dade	41	Female	Unknown			FL resident	04/13/20
13,524	Dade	25	Male	Unknown		Yes	FL resident	04/13/20
13,525	Dade	86	Female	Unknown			FL resident	04/13/20
13,526	Dade	62	Female	Unknown			FL resident	04/13/20
13,527	Dade	26	Female	Unknown			FL resident	04/13/20
13,528	Dade	85	Male	Unknown			FL resident	04/13/20
13,529	Dade	84	Female	No		Unknown	FL resident	04/13/20
13,530	Dade	64	Male	Unknown			FL resident	04/13/20
13,531	Dade	57	Female	Unknown			FL resident	04/13/20
13,532	Dade	31	Male	Unknown		Yes	FL resident	04/13/20
13,533	Dade	79	Female	Unknown			FL resident	04/13/20
13,534	Dade	94	Female	Unknown		Unknown	FL resident	04/13/20
13,535	Dade	60	Female	Unknown			FL resident	04/13/20
13,536	Dade	72	Male	Unknown			FL resident	04/13/20

Coronavirus: line list of cases

Data verified as of Apr 26, 2020 at 10 AM

Data in this report are provisional and subject to change.

Case	County	Age	Gender	Travel related	Travel detail	Contact with a confirmed case	Jurisdiction	Date case counted
13,537	Dade	88	Male	Unknown			FL resident	04/13/20
13,538	Dade	37	Male	Unknown		No	FL resident	04/13/20
13,539	Dade	41	Male	Unknown			FL resident	04/13/20
13,540	Dade	49	Female	Unknown			FL resident	04/13/20
13,541	Dade	51	Female	Unknown			FL resident	04/13/20
13,542	Dade	67	Female	Unknown			FL resident	04/13/20
13,543	Dade	68	Male	No		Unknown	FL resident	04/13/20
13,544	Dade	46	Female	No		Unknown	FL resident	04/13/20
13,545	Dade	62	Female	No		Unknown	FL resident	04/13/20
13,546	Dade	73	Female	No		Unknown	FL resident	04/13/20
13,547	Dade	2	Male	No		Yes	FL resident	04/13/20
13,548	Dade	51	Female	No		Unknown	FL resident	04/13/20
13,549	Dade	55	Male	No		Unknown	FL resident	04/13/20
13,550	Dade	56	Male	No		Unknown	FL resident	04/13/20
13,551	Dade	47	Male	No		Yes	FL resident	04/13/20
13,552	Dade	38	Female	No		Unknown	FL resident	04/13/20
13,553	Dade	49	Female	No		No	FL resident	04/13/20
13,554	Dade	28	Male	No		Unknown	FL resident	04/13/20
13,555	Dade	79	Male	Unknown			FL resident	04/13/20
13,556	Dade	61	Female	No		Unknown	FL resident	04/13/20
13,557	Dade	68	Male	Unknown			FL resident	04/13/20
13,558	Dade	53	Male	No		Unknown	FL resident	04/13/20
13,559	Dade	64	Female	Yes	CA	Yes	FL resident	04/13/20
13,560	Dade	41	Female	No		Yes	FL resident	04/13/20
13,561	Dade	41	Male	Unknown			FL resident	04/13/20
13,562	Dade	48	Female	No		Yes	FL resident	04/13/20
13,563	Dade	30	Male	Unknown			FL resident	04/13/20
13,564	Dade	48	Male	Unknown			FL resident	04/13/20
13,565	Dade	30	Female	No		Yes	FL resident	04/13/20
13,566	Dade	46	Male	Unknown			FL resident	04/13/20
13,567	Dade	40	Male	Unknown		Yes	FL resident	04/13/20
13,568	Dade	67	Male	Unknown			FL resident	04/13/20
13,569	Dade	46	Female	Unknown			FL resident	04/13/20
13,570	Dade	35	Female	No		No	FL resident	04/13/20
13,571	Dade	49	Female	Unknown			FL resident	04/13/20
13,572	Dade	53	Male	Unknown			FL resident	04/13/20
13,573	Dade	71	Male	Unknown			FL resident	04/13/20
13,574	Dade	43	Female	Unknown			FL resident	04/13/20
13,575	Dade	81	Male	Unknown			FL resident	04/13/20
13,576	Dade	35	Male	Unknown			FL resident	04/13/20
13,577	Dade	57	Female	Unknown			FL resident	04/13/20
13,578	Dade	31	Male	Unknown			FL resident	04/13/20
13,579	Dade	42	Female	Unknown			FL resident	04/13/20
13,580	Dade	39	Male	Unknown			FL resident	04/13/20
13,581	Dade	46	Female	Unknown			FL resident	04/13/20
13,582	Dade	38	Female	Unknown			FL resident	04/13/20
13,583	Dade	87	Female	No		Yes	FL resident	04/13/20
13,584	Dade	22	Female	Unknown			FL resident	04/13/20
13,585	Dade	87	Male	Unknown		Unknown	FL resident	04/13/20
13,586	Dade	24	Female	No		Yes	FL resident	04/13/20
13,587	Dade	37	Female	No		No	FL resident	04/13/20
13,588	Dade	55	Female	No		Unknown	FL resident	04/13/20
13,589	Dade	56	Female	Unknown		Unknown	FL resident	04/13/20
13,590	Dade	41	Female	Unknown		Unknown	FL resident	04/13/20
13,591	Dade	54	Female	Unknown		Unknown	FL resident	04/13/20
13,592	Dade	48	Male	No		Yes	FL resident	04/13/20
13,593	Dade	40	Female	Unknown		No	FL resident	04/13/20
13,594	Dade	44	Female	Unknown		No	FL resident	04/13/20
13,595	Dade	44	Female	Unknown			FL resident	04/13/20
13,596	Dade	55	Male	No		Yes	FL resident	04/13/20
13,597	Dade	64	Male	Unknown		Unknown	FL resident	04/13/20
13,598	Dade	30	Male	Unknown		No	FL resident	04/13/20

Coronavirus: line list of cases

Data verified as of Apr 26, 2020 at 10 AM

Data in this report are provisional and subject to change.

Case	County	Age	Gender	Travel related	Travel detail	Contact with a confirmed case	Jurisdiction	Date case counted
13,599	Dade	44	Female	Unknown		Unknown	FL resident	04/13/20
13,600	Dade	30	Female	Unknown		No	FL resident	04/13/20
13,601	Dade	47	Male	Unknown			FL resident	04/13/20
13,602	Dade	20	Male	Unknown		Yes	FL resident	04/13/20
13,603	Dade	33	Female	Unknown		No	FL resident	04/13/20
13,604	Dade	57	Female	Unknown		Unknown	FL resident	04/13/20
13,605	Dade	48	Female	Unknown		Unknown	FL resident	04/13/20
13,606	Dade	37	Female	Unknown		Unknown	FL resident	04/13/20
13,607	Dade	27	Male	Unknown		No	FL resident	04/13/20
13,608	Dade	25	Male	No		Yes	FL resident	04/13/20
13,609	Dade	60	Male	No		Yes	FL resident	04/13/20
13,610	Dade	29	Male	Unknown		No	FL resident	04/13/20
13,611	Dade	51	Male	Unknown			FL resident	04/13/20
13,612	Dade	56	Female	Unknown			FL resident	04/13/20
13,613	Dade	67	Male	Unknown			FL resident	04/13/20
13,614	Dade	91	Female	Unknown			FL resident	04/13/20
13,615	Dade	45	Male	Unknown		No	FL resident	04/13/20
13,616	Dade	34	Male	Unknown			FL resident	04/13/20
13,617	Dade	42	Male	Unknown		No	FL resident	04/13/20
13,618	Dade	52	Male	Unknown			FL resident	04/13/20
13,619	Dade	58	Male	Unknown			FL resident	04/13/20
13,620	Dade	18	Female	Unknown		No	FL resident	04/13/20
13,621	Dade	46	Male	Unknown			FL resident	04/13/20
13,622	Dade	53	Male	No		No	FL resident	04/13/20
13,623	Dade	44	Female	Unknown		No	FL resident	04/13/20
13,624	Dade	5	Male	Unknown			FL resident	04/13/20
13,625	Dade	35	Male	Unknown			FL resident	04/13/20
13,626	Dade	47	Female	Unknown			FL resident	04/13/20
13,627	Dade	28	Female	Unknown		No	FL resident	04/13/20
13,628	Dade	31	Male	No		Yes	FL resident	04/13/20
13,629	Dade	44	Male	No		Yes	FL resident	04/13/20
13,630	Dade	21	Male	No		Yes	FL resident	04/13/20
13,631	Dade	47	Male	No		No	FL resident	04/13/20
13,632	Dade	33	Female	No		Yes	FL resident	04/13/20
13,633	Dade	50	Female	No		No	FL resident	04/13/20
13,634	Dade	36	Male	No		No	FL resident	04/13/20
13,635	Dade	55	Female	No		No	FL resident	04/13/20
13,636	Dade	49	Female	Unknown		Yes	FL resident	04/13/20
13,637	Dade	50	Female	No		Unknown	FL resident	04/13/20
13,638	Dade	26	Male	No		Yes	FL resident	04/13/20
13,639	Dade	62	Male	No		Yes	FL resident	04/13/20
13,640	Dade	53	Male	No		No	FL resident	04/13/20
13,641	Dade	65	Male	No		Unknown	FL resident	04/13/20
13,642	Dade	22	Female	No		Yes	FL resident	04/13/20
13,643	Dade	49	Female	No		Yes	FL resident	04/13/20
13,644	Dade	33	Male	No		Yes	FL resident	04/13/20
13,645	Dade	25	Male	No		Yes	FL resident	04/13/20
13,646	Dade	24	Female	No		Yes	FL resident	04/13/20
13,647	Dade	51	Female	No		No	FL resident	04/13/20
13,648	Dade	64	Female	Unknown		Yes	FL resident	04/13/20
13,649	Dade	18	Male	No		Yes	FL resident	04/13/20
13,650	Dade	18	Male	No		Yes	FL resident	04/13/20
13,651	Dade	50	Male	No		Yes	FL resident	04/13/20
13,652	Dade	61	Male	No		Unknown	FL resident	04/13/20
13,653	Dade	35	Male	Yes	FL; NY	Yes	FL resident	04/13/20
13,654	Dade	58	Male	Unknown			FL resident	04/13/20
13,655	Dade	29	Female	No		Yes	FL resident	04/13/20
13,656	Dade	23	Male	No		Yes	FL resident	04/13/20
13,657	Dade	61	Female	No		Yes	FL resident	04/13/20
13,658	Dade	32	Female	No		Yes	FL resident	04/13/20
13,659	Dade	32	Male	No		Yes	FL resident	04/13/20
13,660	Dade	29	Male	Unknown		No	FL resident	04/13/20

Coronavirus: line list of cases

Data verified as of Apr 26, 2020 at 10 AM

Data in this report are provisional and subject to change.

Case	County	Age	Gender	Travel related	Travel detail	Contact with a confirmed case	Jurisdiction	Date case counted
13,661	Dade	48	Female	No		Yes	FL resident	04/13/20
13,662	Dade	66	Female	No		No	FL resident	04/13/20
13,663	Dade	16	Female	Unknown			FL resident	04/13/20
13,664	Dade	23	Male	Unknown			FL resident	04/13/20
13,665	Dade	20	Male	No		No	FL resident	04/13/20
13,666	Dade	54	Male	Unknown			FL resident	04/13/20
13,667	Dade	20	Female	No		Unknown	FL resident	04/13/20
13,668	Dade	36	Male	No		Yes	FL resident	04/13/20
13,669	Dade	77	Female	No		No	FL resident	04/13/20
13,670	Dade	46	Male	Unknown			FL resident	04/13/20
13,671	Dade	66	Male	Unknown		Unknown	FL resident	04/13/20
13,672	Dade	54	Male	No		Yes	FL resident	04/13/20
13,673	Dade	44	Male	Unknown		Yes	FL resident	04/13/20
13,674	Dade	55	Male	Unknown		Unknown	FL resident	04/13/20
13,675	Dade	62	Male	Unknown			FL resident	04/13/20
13,676	Dade	56	Female	Unknown		Yes	FL resident	04/13/20
13,677	Dade	53	Male	Unknown		Yes	FL resident	04/13/20
13,678	Dade	52	Female	Unknown		Yes	FL resident	04/13/20
13,679	Dade	28	Male	Unknown		Yes	FL resident	04/13/20
13,680	Dade	39	Male	Unknown			FL resident	04/13/20
13,681	Dade	25	Female	No		Yes	FL resident	04/13/20
13,682	Dade	30	Male	Unknown		Unknown	FL resident	04/13/20
13,683	Dade	57	Male	Unknown			FL resident	04/13/20
13,684	Dade	42	Female	Unknown			FL resident	04/13/20
13,685	Dade	45	Male	Unknown			FL resident	04/13/20
13,686	Dade	52	Female	Unknown			FL resident	04/13/20
13,687	Dade	58	Female	Unknown			FL resident	04/13/20
13,688	Dade	43	Male	Unknown			FL resident	04/13/20
13,689	Dade	71	Female	Unknown			FL resident	04/13/20
13,690	Dade	46	Female	No		No	FL resident	04/13/20
13,691	Dade	49	Male	No		No	FL resident	04/13/20
13,692	Dade	29	Male	No		No	FL resident	04/13/20
13,693	Dade	42	Male	Unknown			FL resident	04/13/20
13,694	Dade	54	Female	No		Unknown	FL resident	04/13/20
13,695	Dade	38	Male	Unknown			FL resident	04/13/20
13,696	Dade	48	Female	Unknown			FL resident	04/13/20
13,697	Dade	20	Male	Unknown		Yes	FL resident	04/13/20
13,698	Dade	58	Male	Unknown			FL resident	04/13/20
13,699	Dade	26	Male	Unknown			FL resident	04/13/20
13,700	Dade	25	Female	Unknown			FL resident	04/13/20
13,701	Dade	24	Female	Unknown			FL resident	04/13/20
13,702	Dade	18	Male	Unknown		Yes	FL resident	04/13/20
13,703	Dade	63	Female	Unknown			FL resident	04/13/20
13,704	Dade	50	Male	Unknown			FL resident	04/13/20
13,705	Dade	51	Male	Unknown			FL resident	04/13/20
13,706	Dade	52	Male	Unknown			FL resident	04/13/20
13,707	Dade	35	Male	Unknown			FL resident	04/13/20
13,708	Dade	33	Male	Unknown			FL resident	04/13/20
13,709	Dade	30	Male	Unknown			FL resident	04/13/20
13,710	Dade	51	Female	No		Yes	FL resident	04/13/20
13,711	Dade	52	Female	Unknown			FL resident	04/13/20
13,712	Dade	55	Male	No		Yes	FL resident	04/13/20
13,713	Dade	37	Female	Unknown			FL resident	04/13/20
13,714	Dade	49	Male	Unknown		Yes	FL resident	04/13/20
13,715	Dade	56	Female	No		Unknown	FL resident	04/13/20
13,716	Dade	19	Male	No		Unknown	FL resident	04/13/20
13,717	Dade	64	Male	Unknown			FL resident	04/13/20
13,718	Dade	37	Female	Unknown			FL resident	04/13/20
13,719	Dade	60	Female	Unknown			FL resident	04/13/20
13,720	Dade	58	Female	Unknown			FL resident	04/13/20
13,721	Dade	34	Male	Unknown		Yes	FL resident	04/13/20
13,722	Dade	50	Male	No		Yes	FL resident	04/13/20

Coronavirus: line list of cases

Data verified as of Apr 26, 2020 at 10 AM

Data in this report are provisional and subject to change.

Case	County	Age	Gender	Travel related	Travel detail	Contact with a confirmed case	Jurisdiction	Date case counted
13,723	Dade	33	Female	Unknown		Yes	FL resident	04/13/20
13,724	Dade	44	Female	No		Yes	FL resident	04/13/20
13,725	Dade	54	Male	No		Yes	FL resident	04/13/20
13,726	Dade	59	Male	No		No	FL resident	04/13/20
13,727	Dade	84	Female	Unknown		Unknown	FL resident	04/13/20
13,728	Dade	81	Female	No		Yes	FL resident	04/13/20
13,729	Dade	40	Female	No		Yes	FL resident	04/13/20
13,730	Dade	75	Male	Unknown			FL resident	04/13/20
13,731	Dade	17	Female	Unknown			FL resident	04/13/20
13,732	Dade	56	Male	No		Unknown	FL resident	04/13/20
13,733	Dade	56	Female	Unknown			FL resident	04/13/20
13,734	Dade	85	Male	No		Yes	FL resident	04/13/20
13,735	Dade	49	Female	No		Unknown	FL resident	04/13/20
13,736	Dade	34	Female	No		Yes	FL resident	04/13/20
13,737	Dade	57	Female	No		No	FL resident	04/13/20
13,738	Dade	51	Female	No		Yes	FL resident	04/13/20
13,739	Dade	93	Male	No		Yes	FL resident	04/13/20
13,740	Dade	89	Female	No		Unknown	FL resident	04/13/20
13,741	Dade	28	Male	No		Unknown	FL resident	04/13/20
13,742	Dade	30	Female	No		Unknown	FL resident	04/13/20
13,743	Dade	85	Male	No		Unknown	FL resident	04/13/20
13,744	Dade	64	Female	Unknown			FL resident	04/13/20
13,745	Dade	52	Female	No		No	FL resident	04/13/20
13,746	Dade	41	Female	No		Yes	FL resident	04/13/20
13,747	Dade	48	Male	No		Unknown	FL resident	04/13/20
13,748	Dade	68	Female	No		Yes	FL resident	04/13/20
13,749	Dade	61	Male	No		Yes	FL resident	04/13/20
13,750	Dade	29	Female	Unknown			FL resident	04/13/20
13,751	Dade	29	Male	Unknown			FL resident	04/13/20
13,752	Dade	77	Male	Unknown			FL resident	04/13/20
13,753	Dade	1	Male	No		Yes	FL resident	04/13/20
13,754	Dade	72	Male	No		Unknown	FL resident	04/13/20
13,755	Dade	53	Female	No		Unknown	FL resident	04/13/20
13,756	Dade	52	Female	Unknown			FL resident	04/13/20
13,757	Dade	35	Female	No		Yes	FL resident	04/13/20
13,758	Dade	48	Male	No		Yes	FL resident	04/13/20
13,759	Dade	81	Female	No		Yes	FL resident	04/13/20
13,760	Dade	57	Male	No		No	FL resident	04/13/20
13,761	Dade	51	Male	No		Unknown	FL resident	04/13/20
13,762	Dade	48	Female	Unknown			FL resident	04/13/20
13,763	Dade	60	Female	No		Yes	FL resident	04/13/20
13,764	Dade	71	Female	Unknown			FL resident	04/13/20
13,765	Dade	59	Female	No		No	FL resident	04/13/20
13,766	Dade	87	Female	No		Unknown	FL resident	04/13/20
13,767	Dade	79	Male	No		Unknown	FL resident	04/13/20
13,768	Dade	65	Male	No		Unknown	FL resident	04/13/20
13,769	Dade	47	Male	No		Yes	FL resident	04/13/20
13,770	Dade	64	Male	No		Unknown	FL resident	04/13/20
13,771	Dade	69	Female	Unknown			FL resident	04/13/20
13,772	Dade	74	Female	Unknown			FL resident	04/13/20
13,773	Dade	19	Male	Unknown			FL resident	04/13/20
13,774	Dade	68	Female	No		No	FL resident	04/13/20
13,775	Dade	48	Female	No		No	FL resident	04/13/20
13,776	Dade	52	Female	Unknown			FL resident	04/13/20
13,777	Dade	31	Male	Unknown			FL resident	04/14/20
13,778	Dade	34	Female	No		Yes	FL resident	04/14/20
13,779	Dade	89	Male	No		Unknown	FL resident	04/14/20
13,780	Dade	51	Female	No		Unknown	FL resident	04/14/20
13,781	Dade	29	Female	No		No	FL resident	04/14/20
13,782	Dade	76	Female	No		Unknown	FL resident	04/14/20
13,783	Dade	76	Female	No		No	FL resident	04/14/20
13,784	Dade	69	Female	Unknown		Yes	FL resident	04/14/20

Coronavirus: line list of cases

Data verified as of Apr 26, 2020 at 10 AM

Data in this report are provisional and subject to change.

Case	County	Age	Gender	Travel related	Travel detail	Contact with a confirmed case	Jurisdiction	Date case counted
13,785	Dade	92	Male	Unknown			FL resident	04/14/20
13,786	Dade	54	Male	Unknown			FL resident	04/14/20
13,787	Dade	69	Male	No		No	FL resident	04/14/20
13,788	Dade	67	Female	No		Unknown	FL resident	04/14/20
13,789	Dade	28	Male	Unknown			FL resident	04/14/20
13,790	Dade	51	Male	No		Yes	FL resident	04/14/20
13,791	Dade	43	Male	Yes	FL; NV	Yes	FL resident	04/14/20
13,792	Dade	72	Male	No		No	FL resident	04/14/20
13,793	Dade	41	Male	No		No	FL resident	04/14/20
13,794	Dade	55	Male	No		No	FL resident	04/14/20
13,795	Dade	32	Female	No		Yes	FL resident	04/14/20
13,796	Dade	41	Male	Yes	FL; HAITI	Unknown	FL resident	04/14/20
13,797	Dade	58	Male	No		Unknown	FL resident	04/14/20
13,798	Dade	28	Female	No		Yes	FL resident	04/14/20
13,799	Dade	63	Female	Unknown			FL resident	04/14/20
13,800	Dade	34	Male	No		Yes	FL resident	04/14/20
13,801	Dade	63	Female	Unknown		Unknown	FL resident	04/14/20
13,802	Dade	80	Male	No		Yes	FL resident	04/14/20
13,803	Dade	65	Female	Unknown			FL resident	04/14/20
13,804	Dade	55	Female	Unknown		Yes	FL resident	04/14/20
13,805	Dade	60	Male	No		Yes	FL resident	04/14/20
13,806	Dade	67	Female	No		Yes	FL resident	04/14/20
13,807	Dade	39	Female	No		Yes	FL resident	04/14/20
13,808	Dade	27	Female	No		Yes	FL resident	04/14/20
13,809	Dade	66	Male	Unknown		Unknown	FL resident	04/14/20
13,810	Dade	34	Male	Unknown			FL resident	04/14/20
13,811	Dade	45	Male	Unknown			FL resident	04/14/20
13,812	Dade	58	Female	No		No	FL resident	04/14/20
13,813	Dade	29	Male	No		No	FL resident	04/14/20
13,814	Dade	22	Female	No		Yes	FL resident	04/14/20
13,815	Dade	41	Male	Unknown			FL resident	04/14/20
13,816	Dade	76	Female	Unknown			FL resident	04/14/20
13,817	Dade	46	Female	No		Yes	FL resident	04/14/20
13,818	Dade	56	Male	Unknown			FL resident	04/14/20
13,819	Dade	25	Male	Unknown			FL resident	04/14/20
13,820	Dade	75	Male	Unknown			FL resident	04/14/20
13,821	Dade	36	Male	Unknown		Unknown	FL resident	04/14/20
13,822	Dade	48	Male	Unknown			FL resident	04/14/20
13,823	Dade	78	Male	Unknown			FL resident	04/14/20
13,824	Dade	54	Male	No		No	FL resident	04/14/20
13,825	Dade	70	Female	Unknown		Unknown	FL resident	04/14/20
13,826	Dade	62	Male	Unknown			FL resident	04/14/20
13,827	Dade	60	Female	Unknown			FL resident	04/14/20
13,828	Dade	51	Male	Unknown			FL resident	04/14/20
13,829	Dade	81	Female	Unknown			FL resident	04/14/20
13,830	Dade	47	Male	Unknown			FL resident	04/14/20
13,831	Dade	62	Female	Unknown		Yes	FL resident	04/14/20
13,832	Dade	54	Female	Yes	FL; PUERTO RICO	Yes	FL resident	04/14/20
13,833	Dade	52	Female	No		No	FL resident	04/14/20
13,834	Dade	48	Male	Unknown			FL resident	04/14/20
13,835	Dade	30	Male	No		No	FL resident	04/14/20
13,836	Dade	66	Male	Unknown			FL resident	04/14/20
13,837	Dade	65	Female	No		Yes	FL resident	04/14/20
13,838	Dade	70	Male	Unknown			FL resident	04/14/20
13,839	Dade	61	Female	No		Yes	FL resident	04/14/20
13,840	Dade	64	Male	Unknown		Unknown	FL resident	04/14/20
13,841	Dade	59	Female	No		No	FL resident	04/14/20
13,842	Dade	73	Male	Unknown			FL resident	04/14/20
13,843	Dade	46	Male	No		Yes	FL resident	04/14/20
13,844	Dade	60	Female	No		No	FL resident	04/14/20
13,845	Dade	93	Male	Unknown			FL resident	04/14/20
13,846	Dade	51	Male	No		Unknown	FL resident	04/14/20

Coronavirus: line list of cases

Data verified as of Apr 26, 2020 at 10 AM

Data in this report are provisional and subject to change.

Case	County	Age	Gender	Travel related	Travel detail	Contact with a confirmed case	Jurisdiction	Date case counted
13,847	Dade	81	Male	No		No	FL resident	04/14/20
13,848	Dade	64	Female	No		Unknown	FL resident	04/14/20
13,849	Dade	36	Male	No		No	FL resident	04/14/20
13,850	Dade	69	Female	No		Yes	FL resident	04/14/20
13,851	Dade	86	Female	Unknown		Unknown	FL resident	04/14/20
13,852	Dade	42	Male	No		No	FL resident	04/14/20
13,853	Dade	47	Female	No		Yes	FL resident	04/14/20
13,854	Dade	89	Female	Unknown			FL resident	04/14/20
13,855	Dade	69	Male	No		Yes	FL resident	04/14/20
13,856	Dade	50	Male	No		No	FL resident	04/14/20
13,857	Dade	51	Female	Unknown		Yes	FL resident	04/14/20
13,858	Dade	38	Male	No		Unknown	FL resident	04/14/20
13,859	Dade	32	Male	No		Unknown	FL resident	04/14/20
13,860	Dade	50	Female	No		Yes	FL resident	04/14/20
13,861	Dade	55	Female	No		Yes	FL resident	04/14/20
13,862	Dade	24	Female	No		No	FL resident	04/14/20
13,863	Dade	68	Male	No		No	FL resident	04/14/20
13,864	Dade	61	Male	No		Yes	FL resident	04/14/20
13,865	Dade	61	Female	Unknown			FL resident	04/14/20
13,866	Dade	31	Male	Unknown			FL resident	04/14/20
13,867	Dade	40	Male	No		No	FL resident	04/14/20
13,868	Dade	48	Female	No		No	FL resident	04/14/20
13,869	Dade	24	Female	No		No	FL resident	04/14/20
13,870	Dade	57	Female	No		Yes	FL resident	04/14/20
13,871	Dade	69	Male	No		Unknown	FL resident	04/14/20
13,872	Dade	37	Male	Unknown			FL resident	04/14/20
13,873	Dade	31	Male	No		No	FL resident	04/14/20
13,874	Dade	40	Male	No		Yes	FL resident	04/14/20
13,875	Dade	24	Female	Unknown		Yes	FL resident	04/14/20
13,876	Dade	52	Male	No		Yes	FL resident	04/14/20
13,877	Dade	47	Female	No		No	FL resident	04/14/20
13,878	Dade	1	Male	No		Yes	FL resident	04/14/20
13,879	Dade	56	Female	No		Yes	FL resident	04/14/20
13,880	Dade	53	Female	No		Yes	FL resident	04/14/20
13,881	Dade	32	Male	No		No	FL resident	04/14/20
13,882	Dade	45	Female	No		No	FL resident	04/14/20
13,883	Dade	46	Female	Unknown			FL resident	04/14/20
13,884	Dade	77	Male	No		Yes	FL resident	04/14/20
13,885	Dade	43	Male	Unknown		Unknown	FL resident	04/14/20
13,886	Dade	27	Male	Unknown			FL resident	04/14/20
13,887	Dade	46	Female	Unknown			FL resident	04/14/20
13,888	Dade	37	Female	Unknown			FL resident	04/14/20
13,889	Dade	51	Female	Unknown			FL resident	04/14/20
13,890	Dade	45	Male	Unknown			FL resident	04/14/20
13,891	Dade	24	Male	Unknown			FL resident	04/14/20
13,892	Dade	28	Male	No		No	FL resident	04/14/20
13,893	Dade	32	Female	Unknown		Unknown	FL resident	04/14/20
13,894	Dade	21	Female	No		Yes	FL resident	04/14/20
13,895	Dade	52	Female	No		Unknown	FL resident	04/14/20
13,896	Dade	40	Female	No		Unknown	FL resident	04/14/20
13,897	Dade	42	Male	No		Yes	FL resident	04/14/20
13,898	Dade	28	Female	No		Yes	FL resident	04/14/20
13,899	Dade	29	Male	Unknown			FL resident	04/14/20
13,900	Dade	55	Male	Unknown			FL resident	04/14/20
13,901	Dade	59	Male	Unknown		Unknown	FL resident	04/14/20
13,902	Dade	32	Male	Unknown			FL resident	04/14/20
13,903	Dade	47	Female	No		Yes	FL resident	04/14/20
13,904	Dade	78	Female	No		Yes	FL resident	04/14/20
13,905	Dade	53	Female	Unknown			FL resident	04/14/20
13,906	Dade	43	Male	No		Yes	FL resident	04/14/20
13,907	Dade	26	Male	No		Unknown	FL resident	04/14/20
13,908	Dade	31	Male	No		Yes	FL resident	04/14/20

Coronavirus: line list of cases

Data verified as of Apr 26, 2020 at 10 AM

Data in this report are provisional and subject to change.

Case	County	Age	Gender	Travel related	Travel detail	Contact with a confirmed case	Jurisdiction	Date case counted
13,909	Dade	56	Male	Unknown			FL resident	04/14/20
13,910	Dade	72	Male	No		No	FL resident	04/14/20
13,911	Dade	56	Male	Unknown			FL resident	04/14/20
13,912	Dade	33	Male	No		Yes	FL resident	04/14/20
13,913	Dade	34	Male	Unknown		Unknown	FL resident	04/14/20
13,914	Dade	82	Female	Unknown			FL resident	04/14/20
13,915	Dade	46	Female	Unknown			FL resident	04/14/20
13,916	Dade	55	Female	Unknown			FL resident	04/14/20
13,917	Dade	32	Female	Unknown			FL resident	04/14/20
13,918	Dade	62	Male	No		Yes	FL resident	04/14/20
13,919	Dade	56	Male	Unknown		Yes	FL resident	04/14/20
13,920	Dade	43	Male	Unknown		Unknown	FL resident	04/14/20
13,921	Dade	54	Female	Unknown			FL resident	04/14/20
13,922	Dade	55	Male	Yes	FL; MEXICO	Unknown	FL resident	04/14/20
13,923	Dade	21	Male	Unknown			FL resident	04/14/20
13,924	Dade	51	Female	No		Yes	FL resident	04/14/20
13,925	Dade	58	Male	No		Unknown	FL resident	04/14/20
13,926	Dade	34	Male	Yes	WI	No	FL resident	04/14/20
13,927	Dade	35	Male	No		No	FL resident	04/14/20
13,928	Dade	44	Female	No		Unknown	FL resident	04/14/20
13,929	Dade	91	Female	Unknown			FL resident	04/14/20
13,930	Dade	32	Female	Unknown			FL resident	04/14/20
13,931	Dade	47	Male	No		Yes	FL resident	04/14/20
13,932	Dade	8	Male	Unknown		Yes	FL resident	04/14/20
13,933	Dade	43	Female	Unknown			FL resident	04/14/20
13,934	Dade	64	Male	Unknown		Yes	FL resident	04/14/20
13,935	Dade	56	Male	Unknown			FL resident	04/14/20
13,936	Dade	59	Female	No		Yes	FL resident	04/14/20
13,937	Dade	74	Female	Unknown			FL resident	04/14/20
13,938	Dade	41	Male	Unknown			FL resident	04/14/20
13,939	Dade	60	Female	Unknown			FL resident	04/14/20
13,940	Dade	48	Female	No		Yes	FL resident	04/14/20
13,941	Dade	28	Male	No		Yes	FL resident	04/14/20
13,942	Dade	35	Male	Unknown			FL resident	04/14/20
13,943	Dade	43	Male	Unknown			FL resident	04/14/20
13,944	Dade	20	Male	Unknown			FL resident	04/14/20
13,945	Dade	80	Female	Unknown			FL resident	04/14/20
13,946	Dade	50	Female	Unknown			FL resident	04/14/20
13,947	Dade	34	Male	Unknown			FL resident	04/14/20
13,948	Dade	35	Female	Unknown			FL resident	04/14/20
13,949	Dade	24	Female	Unknown			FL resident	04/14/20
13,950	Dade	50	Female	Unknown			FL resident	04/14/20
13,951	Dade	50	Male	Unknown			FL resident	04/14/20
13,952	Dade	29	Male	Unknown			FL resident	04/14/20
13,953	Dade	34	Male	Unknown			FL resident	04/14/20
13,954	Dade	31	Female	Unknown			FL resident	04/14/20
13,955	Dade	47	Male	Unknown			FL resident	04/14/20
13,956	Dade	63	Female	Unknown			FL resident	04/14/20
13,957	Dade	43	Male	Unknown			FL resident	04/14/20
13,958	Dade	56	Male	Unknown			FL resident	04/14/20
13,959	Dade	53	Female	Unknown		No	FL resident	04/14/20
13,960	Dade	27	Male	Unknown			FL resident	04/14/20
13,961	Dade	84	Male	Unknown			FL resident	04/14/20
13,962	Dade	46	Female	Unknown			FL resident	04/14/20
13,963	Dade	74	Female	No		Yes	FL resident	04/14/20
13,964	Dade	74	Male	Unknown			FL resident	04/14/20
13,965	Dade	58	Male	Unknown			FL resident	04/14/20
13,966	Dade	34	Male	Unknown			FL resident	04/14/20
13,967	Dade	35	Male	Unknown			FL resident	04/14/20
13,968	Dade	53	Female	No		Unknown	FL resident	04/14/20
13,969	Dade	70	Female	No			FL resident	04/14/20
13,970	Dade	27	Male	Unknown			FL resident	04/14/20

Coronavirus: line list of cases

Data verified as of Apr 26, 2020 at 10 AM

Data in this report are provisional and subject to change.

Case	County	Age	Gender	Travel related	Travel detail	Contact with a confirmed case	Jurisdiction	Date case counted
13,971	Dade	55	Male	No		Yes	FL resident	04/14/20
13,972	Dade	72	Female	Yes	NY; UNKNOWN	Unknown	FL resident	04/14/20
13,973	Dade	68	Male	No			FL resident	04/14/20
13,974	Dade	63	Female	No			FL resident	04/14/20
13,975	Dade	85	Female	No		Yes	FL resident	04/14/20
13,976	Dade	48	Female	Unknown			FL resident	04/14/20
13,977	Dade	46	Male	No		Unknown	FL resident	04/14/20
13,978	Dade	5	Female	No		Unknown	FL resident	04/14/20
13,979	Dade	24	Female	Unknown			FL resident	04/14/20
13,980	Dade	83	Male	No		Unknown	FL resident	04/14/20
13,981	Dade	81	Male	No		Yes	FL resident	04/14/20
13,982	Dade	87	Male	Unknown			FL resident	04/14/20
13,983	Dade	42	Female	No		Unknown	FL resident	04/14/20
13,984	Dade	59	Male	No		No	FL resident	04/14/20
13,985	Dade	54	Male	No		Unknown	FL resident	04/14/20
13,986	Dade	27	Male	No		Unknown	FL resident	04/14/20
13,987	Dade	42	Female	Yes	CO	Yes	FL resident	04/14/20
13,988	Dade	73	Female	Unknown			FL resident	04/14/20
13,989	Dade	48	Male	Yes	FL; NJ	Yes	FL resident	04/14/20
13,990	Dade	17	Female	No		Yes	FL resident	04/14/20
13,991	Dade	42	Male	Unknown			FL resident	04/14/20
13,992	Dade	69	Female	Unknown			FL resident	04/14/20
13,993	Dade	93	Male	Unknown			FL resident	04/14/20
13,994	Dade	62	Female	Yes	AK; FL	Unknown	FL resident	04/14/20
13,995	Dade	53	Female	No		No	FL resident	04/14/20
13,996	Dade	87	Male	Unknown		Unknown	FL resident	04/14/20
13,997	Dade	80	Female	Unknown			FL resident	04/14/20
13,998	Dade	98	Female	Unknown			FL resident	04/14/20
13,999	Dade	31	Male	No		Yes	FL resident	04/14/20
14,000	Dade	73	Male	Unknown			FL resident	04/14/20
14,001	Dade	75	Female	Unknown			FL resident	04/14/20
14,002	Dade	29	Male	Unknown			FL resident	04/14/20
14,003	Dade	72	Female	Unknown			FL resident	04/14/20
14,004	Dade	89	Male	No		Unknown	FL resident	04/14/20
14,005	Dade	82	Female	Unknown			FL resident	04/14/20
14,006	Dade	35	Female	Unknown			FL resident	04/14/20
14,007	Dade	51	Male	Unknown			FL resident	04/14/20
14,008	Dade	61	Female	No		No	FL resident	04/14/20
14,009	Dade	54	Male	No		Yes	FL resident	04/14/20
14,010	Dade	54	Male	Unknown		Yes	FL resident	04/14/20
14,011	Dade	54	Female	Unknown			FL resident	04/14/20
14,012	Dade	81	Male	Unknown			FL resident	04/14/20
14,013	Dade	69	Female	Unknown			FL resident	04/14/20
14,014	Dade	58	Male	Unknown			FL resident	04/14/20
14,015	Dade	92	Female	Unknown			FL resident	04/14/20
14,016	Dade	55	Female	No		No	FL resident	04/14/20
14,017	Dade	50	Female	Unknown			FL resident	04/14/20
14,018	Dade	59	Male	No		Yes	FL resident	04/14/20
14,019	Dade	46	Male	No		Yes	FL resident	04/14/20
14,020	Dade	51	Female	No		Yes	FL resident	04/14/20
14,021	Dade	51	Male	Unknown			FL resident	04/14/20
14,022	Dade	34	Female	Unknown			FL resident	04/14/20
14,023	Dade	21	Female	Unknown			FL resident	04/14/20
14,024	Dade	35	Male	Unknown			FL resident	04/14/20
14,025	Dade	45	Male	Unknown			FL resident	04/14/20
14,026	Dade	89	Male	No		Yes	FL resident	04/14/20
14,027	Dade	74	Male	Unknown			FL resident	04/14/20
14,028	Dade	75	Male	Unknown			FL resident	04/14/20
14,029	Dade	89	Female	Unknown			FL resident	04/14/20
14,030	Dade	65	Female	Unknown			FL resident	04/14/20
14,031	Dade	34	Male	Unknown			FL resident	04/14/20
14,032	Dade	70	Female	Unknown			FL resident	04/15/20

Coronavirus: line list of cases

Data verified as of Apr 26, 2020 at 10 AM

Data in this report are provisional and subject to change.

Case	County	Age	Gender	Travel related	Travel detail	Contact with a confirmed case	Jurisdiction	Date case counted
14,033	Dade	76	Male	Unknown			FL resident	04/15/20
14,034	Dade	30	Female	Unknown			FL resident	04/15/20
14,035	Dade	59	Female	Unknown			FL resident	04/15/20
14,036	Dade	40	Male	Unknown			FL resident	04/15/20
14,037	Dade	73	Female	No		Unknown	FL resident	04/15/20
14,038	Dade	92	Female	Unknown		Yes	FL resident	04/15/20
14,039	Dade	83	Female	Unknown			FL resident	04/15/20
14,040	Dade	66	Female	No		Yes	FL resident	04/15/20
14,041	Dade	80	Male	Unknown			FL resident	04/15/20
14,042	Dade	26	Male	No		Yes	FL resident	04/15/20
14,043	Dade	36	Male	No		No	FL resident	04/15/20
14,044	Dade	32	Male	No		Yes	FL resident	04/15/20
14,045	Dade	39	Male	No		Yes	FL resident	04/15/20
14,046	Dade	73	Female	No		Yes	FL resident	04/15/20
14,047	Dade	83	Male	Unknown			FL resident	04/15/20
14,048	Dade	64	Female	No		Yes	FL resident	04/15/20
14,049	Dade	68	Female	No		Unknown	FL resident	04/15/20
14,050	Dade	62	Female	No		Yes	FL resident	04/15/20
14,051	Dade	67	Male	Unknown		No	FL resident	04/15/20
14,052	Dade	71	Female	No		Unknown	FL resident	04/15/20
14,053	Dade	26	Female	Unknown		Unknown	FL resident	04/15/20
14,054	Dade	42	Male	Unknown		Unknown	FL resident	04/15/20
14,055	Dade	43	Female	No		Yes	FL resident	04/15/20
14,056	Dade	88	Female	No			FL resident	04/15/20
14,057	Dade	32	Female	No		Yes	FL resident	04/15/20
14,058	Dade	60	Male	Unknown		Unknown	FL resident	04/15/20
14,059	Dade	51	Male	No		Yes	FL resident	04/15/20
14,060	Dade	25	Male	Unknown		Yes	FL resident	04/15/20
14,061	Dade	72	Male	No		Yes	FL resident	04/15/20
14,062	Dade	61	Male	Unknown		No	FL resident	04/15/20
14,063	Dade	38	Female	No		Unknown	FL resident	04/15/20
14,064	Dade	51	Male	No		Yes	FL resident	04/15/20
14,065	Dade	50	Female	No		No	FL resident	04/15/20
14,066	Dade	49	Male	No		No	FL resident	04/15/20
14,067	Dade	27	Female	No		No	FL resident	04/15/20
14,068	Dade	35	Male	No		Yes	FL resident	04/15/20
14,069	Dade	61	Male	Unknown			FL resident	04/15/20
14,070	Dade	57	Female	No		Yes	FL resident	04/15/20
14,071	Dade	53	Female	Unknown			FL resident	04/15/20
14,072	Dade	45	Female	No		No	FL resident	04/15/20
14,073	Dade	54	Female	No		Yes	FL resident	04/15/20
14,074	Dade	44	Male	Unknown			FL resident	04/15/20
14,075	Dade	63	Male	Unknown		Yes	FL resident	04/15/20
14,076	Dade	57	Female	No		Yes	FL resident	04/15/20
14,077	Dade	23	Female	No		Unknown	FL resident	04/15/20
14,078	Dade	30	Male	No		Yes	FL resident	04/15/20
14,079	Dade	78	Male	No		No	FL resident	04/15/20
14,080	Dade	30	Female	Yes	NV	Yes	FL resident	04/15/20
14,081	Dade	73	Male	No		Unknown	FL resident	04/15/20
14,082	Dade	33	Male	No		No	FL resident	04/15/20
14,083	Dade	51	Male	Unknown			FL resident	04/15/20
14,084	Dade	43	Female	No		No	FL resident	04/15/20
14,085	Dade	84	Male	Unknown			FL resident	04/15/20
14,086	Dade	50	Male	No		Yes	FL resident	04/15/20
14,087	Dade	41	Female	No		Yes	FL resident	04/15/20
14,088	Dade	52	Female	Unknown			FL resident	04/15/20
14,089	Dade	68	Male	Unknown			FL resident	04/15/20
14,090	Dade	51	Male	No		Yes	FL resident	04/15/20
14,091	Dade	66	Male	Unknown			FL resident	04/15/20
14,092	Dade	68	Female	No		Yes	FL resident	04/15/20
14,093	Dade	79	Female	No		No	FL resident	04/15/20
14,094	Dade	84	Male	No		Yes	FL resident	04/15/20

Coronavirus: line list of cases

Data verified as of Apr 26, 2020 at 10 AM

Data in this report are provisional and subject to change.

Case	County	Age	Gender	Travel related	Travel detail	Contact with a confirmed case	Jurisdiction	Date case counted
14,095	Dade	56	Male	Unknown			FL resident	04/15/20
14,096	Dade	67	Female	No		Yes	FL resident	04/15/20
14,097	Dade	38	Female	No		Unknown	FL resident	04/15/20
14,098	Dade	65	Male	No		Yes	FL resident	04/15/20
14,099	Dade	48	Male	No		Yes	FL resident	04/15/20
14,100	Dade	68	Male	No		Yes	FL resident	04/15/20
14,101	Dade	78	Female	Unknown			FL resident	04/15/20
14,102	Dade	57	Female	No		No	FL resident	04/15/20
14,103	Dade	32	Male	No		Yes	FL resident	04/15/20
14,104	Dade	58	Female	No		Yes	FL resident	04/15/20
14,105	Dade	58	Male	No		Unknown	FL resident	04/15/20
14,106	Dade	64	Male	No		Unknown	FL resident	04/15/20
14,107	Dade	66	Female	Unknown			FL resident	04/15/20
14,108	Dade	42	Female	No		No	FL resident	04/15/20
14,109	Dade	22	Male	Unknown			FL resident	04/15/20
14,110	Dade	77	Female	Unknown		Yes	FL resident	04/15/20
14,111	Dade	78	Female	Unknown		Unknown	FL resident	04/15/20
14,112	Dade	57	Female	Unknown		Yes	FL resident	04/15/20
14,113	Dade	23	Male	Unknown		Unknown	FL resident	04/15/20
14,114	Dade	56	Female	Unknown		Yes	FL resident	04/15/20
14,115	Dade	60	Male	Unknown		Yes	FL resident	04/15/20
14,116	Dade	57	Female	No		Yes	FL resident	04/15/20
14,117	Dade	62	Male	Unknown		Yes	FL resident	04/15/20
14,118	Dade	44	Female	Unknown			FL resident	04/15/20
14,119	Dade	54	Male	Unknown		Unknown	FL resident	04/15/20
14,120	Dade	25	Female	Unknown		Unknown	FL resident	04/15/20
14,121	Dade	47	Female	Unknown		Yes	FL resident	04/15/20
14,122	Dade	32	Female	Unknown			FL resident	04/15/20
14,123	Dade	74	Male	Unknown		Yes	FL resident	04/15/20
14,124	Dade	55	Female	Unknown		Yes	FL resident	04/15/20
14,125	Dade	48	Male	Unknown			FL resident	04/15/20
14,126	Dade	33	Male	Unknown		Yes	FL resident	04/15/20
14,127	Dade	30	Male	Unknown		Unknown	FL resident	04/15/20
14,128	Dade	32	Male	Unknown		Unknown	FL resident	04/15/20
14,129	Dade	58	Female	Unknown		Yes	FL resident	04/15/20
14,130	Dade	58	Male	Unknown		Yes	FL resident	04/15/20
14,131	Dade	52	Female	Unknown			FL resident	04/15/20
14,132	Dade	29	Female	No		No	FL resident	04/15/20
14,133	Dade	59	Male	No		Yes	FL resident	04/15/20
14,134	Dade	55	Female	Unknown			FL resident	04/15/20
14,135	Dade	72	Male	No		Unknown	FL resident	04/15/20
14,136	Dade	48	Male	Unknown		Unknown	FL resident	04/15/20
14,137	Dade	50	Male	Unknown			FL resident	04/15/20
14,138	Dade	63	Male	Unknown		Unknown	FL resident	04/15/20
14,139	Dade	47	Female	Unknown			FL resident	04/15/20
14,140	Dade	68	Female	Unknown			FL resident	04/15/20
14,141	Dade	74	Female	No		No	FL resident	04/15/20
14,142	Dade	82	Female	No		Yes	FL resident	04/15/20
14,143	Dade	51	Male	Unknown			FL resident	04/15/20
14,144	Dade	27	Female	No		Yes	FL resident	04/15/20
14,145	Dade	80	Male	Unknown			FL resident	04/15/20
14,146	Dade	26	Male	Unknown		Unknown	FL resident	04/15/20
14,147	Dade	84	Male	Unknown			FL resident	04/15/20
14,148	Dade	44	Male	Unknown		Unknown	FL resident	04/15/20
14,149	Dade	75	Female	Unknown			FL resident	04/15/20
14,150	Dade	76	Male	Unknown			FL resident	04/15/20
14,151	Dade	31	Male	No		Yes	FL resident	04/15/20
14,152	Dade	30	Male	No		Yes	FL resident	04/15/20
14,153	Dade	42	Male	Unknown			FL resident	04/15/20
14,154	Dade	22	Female	Yes	GEORGIA; NY	Yes	FL resident	04/15/20
14,155	Dade	57	Male	Unknown			FL resident	04/15/20
14,156	Dade	34	Female	No		Yes	FL resident	04/15/20

Coronavirus: line list of cases

Data verified as of Apr 26, 2020 at 10 AM

Data in this report are provisional and subject to change.

Case	County	Age	Gender	Travel related	Travel detail	Contact with a confirmed case	Jurisdiction	Date case counted
14,157	Dade	45	Female	Unknown		Yes	FL resident	04/15/20
14,158	Dade	16	Male	Unknown		Yes	FL resident	04/15/20
14,159	Dade	16	Male	Unknown		Yes	FL resident	04/15/20
14,160	Dade	16	Male	Unknown		Yes	FL resident	04/15/20
14,161	Dade	75	Male	Unknown			FL resident	04/15/20
14,162	Dade	53	Female	Unknown			FL resident	04/15/20
14,163	Dade	34	Female	Unknown			FL resident	04/15/20
14,164	Dade	66	Female	Unknown			FL resident	04/15/20
14,165	Dade	71	Male	Unknown		Unknown	FL resident	04/15/20
14,166	Dade	73	Female	Unknown			FL resident	04/15/20
14,167	Dade	41	Female	Unknown		Yes	FL resident	04/15/20
14,168	Dade	57	Male	No		No	FL resident	04/15/20
14,169	Dade	73	Male	Unknown			FL resident	04/15/20
14,170	Dade	93	Female	No			FL resident	04/15/20
14,171	Dade	36	Female	No		Unknown	FL resident	04/15/20
14,172	Dade	31	Male	No		Yes	FL resident	04/15/20
14,173	Dade	35	Male	No		Yes	FL resident	04/15/20
14,174	Dade	64	Male	No		No	FL resident	04/15/20
14,175	Dade	29	Female	No		Unknown	FL resident	04/15/20
14,176	Dade	71	Female	Unknown			FL resident	04/15/20
14,177	Dade	26	Male	Unknown			FL resident	04/15/20
14,178	Dade	57	Male	No			FL resident	04/15/20
14,179	Dade	78	Male	No		Yes	FL resident	04/15/20
14,180	Dade	26	Female	Unknown		Unknown	FL resident	04/15/20
14,181	Dade	47	Male	No		Unknown	FL resident	04/15/20
14,182	Dade	22	Female	No		Yes	FL resident	04/15/20
14,183	Dade	66	Female	Unknown		Unknown	FL resident	04/15/20
14,184	Dade	61	Female	Unknown		Unknown	FL resident	04/15/20
14,185	Dade	72	Female	Unknown			FL resident	04/15/20
14,186	Dade	65	Female	No		Unknown	FL resident	04/15/20
14,187	Dade	47	Male	No		Yes	FL resident	04/15/20
14,188	Dade	86	Female	Unknown			FL resident	04/15/20
14,189	Dade	83	Female	No		Yes	FL resident	04/15/20
14,190	Dade	92	Female	Unknown			FL resident	04/15/20
14,191	Dade	90	Female	Unknown			FL resident	04/15/20
14,192	Dade	79	Female	Unknown			FL resident	04/15/20
14,193	Dade	55	Male	Unknown		Unknown	FL resident	04/15/20
14,194	Dade	42	Female	No		No	FL resident	04/15/20
14,195	Dade	72	Female	Unknown		Unknown	FL resident	04/15/20
14,196	Dade	62	Male	Unknown		Unknown	FL resident	04/15/20
14,197	Dade	37	Male	No		Yes	FL resident	04/15/20
14,198	Dade	22	Female	Unknown			FL resident	04/15/20
14,199	Dade	70	Female	Unknown		Yes	FL resident	04/15/20
14,200	Dade	74	Male	No		Yes	FL resident	04/15/20
14,201	Dade	31	Male	Unknown			FL resident	04/15/20
14,202	Dade	49	Female	Unknown		Unknown	FL resident	04/15/20
14,203	Dade	43	Male	No		Yes	FL resident	04/15/20
14,204	Dade	57	Female	No		Yes	FL resident	04/15/20
14,205	Dade	40	Male	Unknown			FL resident	04/15/20
14,206	Dade	33	Female	Unknown		Unknown	FL resident	04/15/20
14,207	Dade	66	Female	Unknown			FL resident	04/15/20
14,208	Dade	80	Female	Unknown			FL resident	04/15/20
14,209	Dade	86	Female	Unknown			FL resident	04/15/20
14,210	Dade	87	Male	Unknown		Unknown	FL resident	04/15/20
14,211	Dade	63	Male	No		No	FL resident	04/15/20
14,212	Dade	48	Male	No		No	FL resident	04/15/20
14,213	Dade	37	Female	No		Yes	FL resident	04/15/20
14,214	Dade	26	Male	No		Yes	FL resident	04/15/20
14,215	Dade	50	Male	No		Yes	FL resident	04/15/20
14,216	Dade	38	Male	No		Yes	FL resident	04/15/20
14,217	Dade	35	Male	Unknown			FL resident	04/15/20
14,218	Dade	36	Female	No		Yes	FL resident	04/15/20

Coronavirus: line list of cases

Data verified as of Apr 26, 2020 at 10 AM

Data in this report are provisional and subject to change.

Case	County	Age	Gender	Travel related	Travel detail	Contact with a confirmed case	Jurisdiction	Date case counted
14,219	Dade	48	Female	No		Unknown	FL resident	04/15/20
14,220	Dade	83	Female	Unknown			FL resident	04/15/20
14,221	Dade	47	Male	No		No	FL resident	04/15/20
14,222	Dade	72	Male	Unknown			FL resident	04/15/20
14,223	Dade	48	Female	Unknown		Yes	FL resident	04/15/20
14,224	Dade	44	Female	No		Unknown	FL resident	04/15/20
14,225	Dade	52	Male	No		Yes	FL resident	04/15/20
14,226	Dade	37	Female	No		No	FL resident	04/15/20
14,227	Dade	40	Female	Unknown			FL resident	04/15/20
14,228	Dade	47	Male	No		Yes	FL resident	04/15/20
14,229	Dade	67	Male	Unknown			FL resident	04/15/20
14,230	Dade	60	Female	No		Yes	FL resident	04/15/20
14,231	Dade	76	Male	Unknown			FL resident	04/15/20
14,232	Dade	49	Male	No		Yes	FL resident	04/15/20
14,233	Dade	20	Male	Unknown			FL resident	04/15/20
14,234	Dade	73	Male	No		Yes	FL resident	04/15/20
14,235	Dade	18	Male	No		No	FL resident	04/15/20
14,236	Dade	47	Female	Yes	CA	Yes	FL resident	04/15/20
14,237	Dade	31	Female	Unknown		Yes	FL resident	04/15/20
14,238	Dade	53	Female	Unknown		Unknown	FL resident	04/15/20
14,239	Dade	19	Female	No		No	FL resident	04/15/20
14,240	Dade	44	Male	No		Yes	FL resident	04/15/20
14,241	Dade	20	Female	Unknown			FL resident	04/15/20
14,242	Dade	45	Male	No		Yes	FL resident	04/15/20
14,243	Dade	48	Male	Unknown		Yes	FL resident	04/15/20
14,244	Dade	44	Female	Unknown			FL resident	04/15/20
14,245	Dade	48	Female	Unknown			FL resident	04/15/20
14,246	Dade	57	Female	Unknown			FL resident	04/15/20
14,247	Dade	59	Male	Unknown		Yes	FL resident	04/15/20
14,248	Dade	12	Female	Unknown		Yes	FL resident	04/15/20
14,249	Dade	39	Female	Unknown			FL resident	04/15/20
14,250	Dade	53	Female	Unknown			FL resident	04/15/20
14,251	Dade	45	Female	Unknown			FL resident	04/15/20
14,252	Dade	50	Female	Unknown			FL resident	04/15/20
14,253	Dade	28	Male	Unknown			FL resident	04/15/20
14,254	Dade	42	Female	Unknown			FL resident	04/15/20
14,255	Dade	40	Male	No		Yes	FL resident	04/15/20
14,256	Dade	25	Male	No		Yes	FL resident	04/15/20
14,257	Dade	53	Female	Unknown			FL resident	04/15/20
14,258	Dade	63	Male	Unknown			FL resident	04/15/20
14,259	Dade	57	Female	Unknown			FL resident	04/15/20
14,260	Dade	55	Male	Unknown			FL resident	04/15/20
14,261	Dade	24	Male	Unknown			FL resident	04/15/20
14,262	Dade	67	Male	No		Yes	FL resident	04/15/20
14,263	Dade	40	Female	No		Yes	FL resident	04/15/20
14,264	Dade	31	Female	No		No	FL resident	04/15/20
14,265	Dade	46	Male	No		No	FL resident	04/15/20
14,266	Dade	59	Male	Unknown			FL resident	04/15/20
14,267	Dade	34	Male	Unknown			FL resident	04/15/20
14,268	Dade	58	Male	Unknown			FL resident	04/15/20
14,269	Dade	27	Male	Unknown			FL resident	04/15/20
14,270	Dade	42	Female	Unknown			FL resident	04/15/20
14,271	Dade	59	Female	Unknown			FL resident	04/15/20
14,272	Dade	33	Female	Unknown			FL resident	04/15/20
14,273	Dade	19	Female	No		Yes	FL resident	04/15/20
14,274	Dade		Male	Unknown			FL resident	04/15/20
14,275	Dade	74	Female	Unknown			FL resident	04/15/20
14,276	Dade	53	Male	Unknown			FL resident	04/15/20
14,277	Dade	84	Female	Unknown			FL resident	04/15/20
14,278	Dade	61	Male	Unknown			FL resident	04/15/20
14,279	Dade	71	Male	Unknown			FL resident	04/15/20
14,280	Dade	26	Male	No		Unknown	FL resident	04/15/20

Coronavirus: line list of cases

Data verified as of Apr 26, 2020 at 10 AM

Data in this report are provisional and subject to change.

Case	County	Age	Gender	Travel related	Travel detail	Contact with a confirmed case	Jurisdiction	Date case counted
14,281	Dade	64	Female	Unknown			FL resident	04/15/20
14,282	Dade	21	Female	Unknown			FL resident	04/15/20
14,283	Dade	48	Female	No		Yes	FL resident	04/15/20
14,284	Dade	57	Female	Unknown			FL resident	04/15/20
14,285	Dade	58	Male	Unknown			FL resident	04/15/20
14,286	Dade	59	Female	Unknown			FL resident	04/15/20
14,287	Dade	32	Male	Unknown			FL resident	04/15/20
14,288	Dade	55	Female	Unknown			FL resident	04/15/20
14,289	Dade	58	Male	Unknown			FL resident	04/15/20
14,290	Dade	46	Male	Unknown			FL resident	04/15/20
14,291	Dade	64	Male	No		Yes	FL resident	04/15/20
14,292	Dade	25	Male	Unknown			FL resident	04/15/20
14,293	Dade	53	Female	Unknown			FL resident	04/15/20
14,294	Dade	42	Male	Yes	FL; Honduras	Yes	FL resident	04/15/20
14,295	Dade	23	Male	No		No	FL resident	04/15/20
14,296	Dade	24	Female	No		Yes	FL resident	04/15/20
14,297	Dade	45	Male	No		Yes	FL resident	04/15/20
14,298	Dade	33	Male	Unknown			FL resident	04/15/20
14,299	Dade	52	Male	Unknown			FL resident	04/15/20
14,300	Dade	54	Female	No		Yes	FL resident	04/15/20
14,301	Dade	40	Male	No		Yes	FL resident	04/15/20
14,302	Dade	61	Male	Unknown			FL resident	04/15/20
14,303	Dade	28	Female	Unknown			FL resident	04/15/20
14,304	Dade	45	Male	Unknown			FL resident	04/15/20
14,305	Dade	44	Male	No		Yes	FL resident	04/15/20
14,306	Dade	34	Male	No		No	FL resident	04/15/20
14,307	Dade	30	Male	Unknown			FL resident	04/15/20
14,308	Dade	24	Female	No		Yes	FL resident	04/15/20
14,309	Dade	54	Male	No		Unknown	FL resident	04/15/20
14,310	Dade	50	Female	Unknown			FL resident	04/15/20
14,311	Dade	62	Female	No		Yes	FL resident	04/15/20
14,312	Dade	55	Male	Unknown			FL resident	04/15/20
14,313	Dade	51	Female	No		No	FL resident	04/15/20
14,314	Dade	54	Male	Unknown		Yes	FL resident	04/15/20
14,315	Dade	38	Male	Unknown			FL resident	04/15/20
14,316	Dade	71	Male	No		Yes	FL resident	04/15/20
14,317	Dade	67	Female	No		Yes	FL resident	04/15/20
14,318	Dade	70	Male	No		Yes	FL resident	04/15/20
14,319	Dade	82	Male	Unknown			FL resident	04/15/20
14,320	Dade	54	Male	Unknown			FL resident	04/15/20
14,321	Dade	80	Female	Unknown			FL resident	04/15/20
14,322	Dade	85	Male	Unknown			FL resident	04/15/20
14,323	Dade	21	Female	Unknown			FL resident	04/15/20
14,324	Dade	35	Female	Unknown			FL resident	04/15/20
14,325	Dade	42	Male	Unknown			FL resident	04/15/20
14,326	Dade	40	Male	Unknown			FL resident	04/15/20
14,327	Dade	43	Female	Unknown			FL resident	04/15/20
14,328	Dade	36	Male	Unknown			FL resident	04/15/20
14,329	Dade	28	Female	Unknown		Yes	FL resident	04/15/20
14,330	Dade	33	Male	Unknown			FL resident	04/15/20
14,331	Dade	45	Male	No		Yes	FL resident	04/15/20
14,332	Dade	46	Female	Unknown			FL resident	04/15/20
14,333	Dade	34	Female	Unknown			FL resident	04/15/20
14,334	Dade	46	Male	Unknown			FL resident	04/15/20
14,335	Dade	51	Female	Unknown			FL resident	04/15/20
14,336	Dade	61	Female	Unknown			FL resident	04/15/20
14,337	Dade	56	Female	No		Yes	FL resident	04/15/20
14,338	Dade	25	Female	Unknown		Yes	FL resident	04/15/20
14,339	Dade	29	Female	Unknown		Yes	FL resident	04/15/20
14,340	Dade	55	Female	Unknown			FL resident	04/15/20
14,341	Dade	47	Female	Unknown		Yes	FL resident	04/15/20
14,342	Dade	90	Female	Unknown			FL resident	04/15/20

Coronavirus: line list of cases

Data verified as of Apr 26, 2020 at 10 AM

Data in this report are provisional and subject to change.

Case	County	Age	Gender	Travel related	Travel detail	Contact with a confirmed case	Jurisdiction	Date case counted
14,343	Dade	59	Female	Unknown			FL resident	04/15/20
14,344	Dade	55	Female	Unknown			FL resident	04/15/20
14,345	Dade	78	Female	Unknown			FL resident	04/15/20
14,346	Dade	30	Male	Unknown			FL resident	04/15/20
14,347	Dade	49	Male	Unknown			FL resident	04/15/20
14,348	Dade	74	Male	Unknown			FL resident	04/15/20
14,349	Dade	43	Male	Unknown			FL resident	04/15/20
14,350	Dade	36	Male	Unknown			FL resident	04/15/20
14,351	Dade	61	Male	Unknown			FL resident	04/15/20
14,352	Dade	87	Female	Unknown			FL resident	04/15/20
14,353	Dade	91	Male	Unknown			FL resident	04/15/20
14,354	Dade	54	Female	Unknown			FL resident	04/15/20
14,355	Dade	51	Male	Unknown			FL resident	04/15/20
14,356	Dade	46	Male	Unknown			FL resident	04/15/20
14,357	Dade	73	Female	Unknown			FL resident	04/15/20
14,358	Dade	47	Male	Unknown			FL resident	04/15/20
14,359	Dade	69	Male	Unknown			FL resident	04/15/20
14,360	Dade	58	Female	No		Yes	FL resident	04/15/20
14,361	Dade	53	Male	Unknown			FL resident	04/15/20
14,362	Dade	31	Female	No		No	FL resident	04/15/20
14,363	Dade	59	Male	No		No	FL resident	04/15/20
14,364	Dade	61	Male	No		No	FL resident	04/15/20
14,365	Dade	69	Male	Unknown			FL resident	04/15/20
14,366	Dade	63	Male	Unknown			FL resident	04/15/20
14,367	Dade	56	Female	Unknown		Yes	FL resident	04/15/20
14,368	Dade	56	Male	Unknown			FL resident	04/15/20
14,369	Dade	61	Male	Unknown		No	FL resident	04/15/20
14,370	Dade	19	Female	Unknown			FL resident	04/16/20
14,371	Dade	23	Female	No		Yes	FL resident	04/16/20
14,372	Dade	55	Female	No		Yes	FL resident	04/16/20
14,373	Dade	43	Male	Unknown		Yes	FL resident	04/16/20
14,374	Dade	52	Male	Unknown			FL resident	04/16/20
14,375	Dade	53	Male	No		Yes	FL resident	04/16/20
14,376	Dade	46	Female	Unknown		Yes	FL resident	04/16/20
14,377	Dade	70	Female	Unknown			FL resident	04/16/20
14,378	Dade	79	Male	Unknown			FL resident	04/16/20
14,379	Dade	30	Male	Unknown			FL resident	04/16/20
14,380	Dade	49	Female	Unknown			FL resident	04/16/20
14,381	Dade	70	Female	Unknown			FL resident	04/16/20
14,382	Dade	68	Female	Unknown			FL resident	04/16/20
14,383	Dade	38	Female	Unknown			FL resident	04/16/20
14,384	Dade	74	Female	Unknown			FL resident	04/16/20
14,385	Dade	63	Female	Unknown			FL resident	04/16/20
14,386	Dade	28	Male	Unknown			FL resident	04/16/20
14,387	Dade	29	Male	Unknown		Yes	FL resident	04/16/20
14,388	Dade	51	Male	Unknown			FL resident	04/16/20
14,389	Dade	56	Female	Unknown			FL resident	04/16/20
14,390	Dade	35	Male	Unknown			FL resident	04/16/20
14,391	Dade	26	Female	Unknown			FL resident	04/16/20
14,392	Dade	91	Female	Unknown			FL resident	04/16/20
14,393	Dade	48	Female	Unknown			FL resident	04/16/20
14,394	Dade	3	Female	Unknown			FL resident	04/16/20
14,395	Dade	74	Female	No		Yes	FL resident	04/16/20
14,396	Dade	48	Male	Unknown			FL resident	04/16/20
14,397	Dade	56	Female	Unknown			FL resident	04/16/20
14,398	Dade	65	Male	Unknown			FL resident	04/16/20
14,399	Dade	54	Male	Unknown			FL resident	04/16/20
14,400	Dade	69	Female	Unknown		Yes	FL resident	04/16/20
14,401	Dade	63	Male	Unknown			FL resident	04/16/20
14,402	Dade	60	Male	Unknown			FL resident	04/16/20
14,403	Dade	36	Female	Unknown			FL resident	04/16/20
14,404	Dade	80	Male	Unknown			FL resident	04/16/20

Coronavirus: line list of cases

Data verified as of Apr 26, 2020 at 10 AM

Data in this report are provisional and subject to change.

Case	County	Age	Gender	Travel related	Travel detail	Contact with a confirmed case	Jurisdiction	Date case counted
14,405	Dade	74	Male	Unknown			FL resident	04/16/20
14,406	Dade	89	Female	Unknown			FL resident	04/16/20
14,407	Dade	39	Male	Unknown			FL resident	04/16/20
14,408	Dade	38	Female	Unknown			FL resident	04/16/20
14,409	Dade	34	Female	Unknown			FL resident	04/16/20
14,410	Dade	42	Male	Unknown			FL resident	04/16/20
14,411	Dade	47	Female	Unknown			FL resident	04/16/20
14,412	Dade	64	Female	Unknown			FL resident	04/16/20
14,413	Dade	72	Male	Unknown		Yes	FL resident	04/16/20
14,414	Dade	66	Female	Unknown			FL resident	04/16/20
14,415	Dade	6	Female	Unknown			FL resident	04/16/20
14,416	Dade	10	Male	Unknown			FL resident	04/16/20
14,417	Dade	17	Male	Unknown			FL resident	04/16/20
14,418	Dade	72	Female	Unknown			FL resident	04/16/20
14,419	Dade	76	Female	Unknown			FL resident	04/16/20
14,420	Dade	16	Male	Unknown		Yes	FL resident	04/16/20
14,421	Dade	77	Female	Unknown			FL resident	04/16/20
14,422	Dade	88	Male	Unknown			FL resident	04/16/20
14,423	Dade	75	Male	Unknown			FL resident	04/16/20
14,424	Dade	55	Male	Unknown			FL resident	04/16/20
14,425	Dade	28	Male	No		Yes	FL resident	04/16/20
14,426	Dade	55	Male	Unknown			FL resident	04/16/20
14,427	Dade	40	Male	Unknown			FL resident	04/16/20
14,428	Dade	26	Female	Unknown			FL resident	04/16/20
14,429	Dade	77	Female	Unknown			FL resident	04/16/20
14,430	Dade	76	Female	Unknown			FL resident	04/16/20
14,431	Dade	20	Male	Unknown			FL resident	04/16/20
14,432	Dade	33	Male	Unknown			FL resident	04/16/20
14,433	Dade	72	Female	Unknown			FL resident	04/16/20
14,434	Dade	28	Male	Unknown			FL resident	04/16/20
14,435	Dade	39	Male	Unknown			FL resident	04/16/20
14,436	Dade	54	Male	Unknown			FL resident	04/16/20
14,437	Dade	42	Female	Unknown			FL resident	04/16/20
14,438	Dade	74	Male	Unknown			FL resident	04/16/20
14,439	Dade	60	Female	Unknown			FL resident	04/16/20
14,440	Dade	20	Female	Unknown			FL resident	04/16/20
14,441	Dade	59	Male	Unknown			FL resident	04/16/20
14,442	Dade	83	Female	Unknown			FL resident	04/16/20
14,443	Dade	75	Male	No		Yes	FL resident	04/16/20
14,444	Dade	78	Male	Unknown			FL resident	04/16/20
14,445	Dade	50	Male	Unknown			FL resident	04/16/20
14,446	Dade	43	Male	No		No	FL resident	04/16/20
14,447	Dade	57	Male	No		Unknown	FL resident	04/16/20
14,448	Dade	79	Male	Unknown			FL resident	04/16/20
14,449	Dade	69	Female	No		Unknown	FL resident	04/16/20
14,450	Dade	30	Female	No		Unknown	FL resident	04/16/20
14,451	Dade	52	Female	Unknown			FL resident	04/16/20
14,452	Dade	26	Male	Unknown			FL resident	04/16/20
14,453	Dade	46	Male	Unknown			FL resident	04/16/20
14,454	Dade	64	Female	No		Yes	FL resident	04/16/20
14,455	Dade	83	Male	No		Unknown	FL resident	04/16/20
14,456	Dade	65	Male	Unknown			FL resident	04/16/20
14,457	Dade	37	Female	Unknown			FL resident	04/16/20
14,458	Dade	9	Male	No		Yes	FL resident	04/16/20
14,459	Dade	38	Male	Unknown			FL resident	04/16/20
14,460	Dade	18	Female	No		Yes	FL resident	04/16/20
14,461	Dade	30	Male	Unknown			FL resident	04/16/20
14,462	Dade	96	Female	Unknown			FL resident	04/16/20
14,463	Dade	45	Male	No		Unknown	FL resident	04/16/20
14,464	Dade	73	Male	No		Yes	FL resident	04/16/20
14,465	Dade	56	Male	No		Unknown	FL resident	04/16/20
14,466	Dade	71	Male	No			FL resident	04/16/20

Coronavirus: line list of cases

Data verified as of Apr 26, 2020 at 10 AM

Data in this report are provisional and subject to change.

Case	County	Age	Gender	Travel related	Travel detail	Contact with a confirmed case	Jurisdiction	Date case counted
14,467	Dade	18	Male	Unknown			FL resident	04/16/20
14,468	Dade	36	Female	Unknown			FL resident	04/16/20
14,469	Dade	22	Female	No		Yes	FL resident	04/16/20
14,470	Dade	55	Female	Unknown			FL resident	04/16/20
14,471	Dade	69	Female	No		Yes	FL resident	04/16/20
14,472	Dade	31	Male	Unknown			FL resident	04/16/20
14,473	Dade	44	Male	Yes	CA	Yes	FL resident	04/16/20
14,474	Dade	43	Male	Unknown			FL resident	04/16/20
14,475	Dade	79	Female	Unknown			FL resident	04/16/20
14,476	Dade	25	Male	Unknown			FL resident	04/16/20
14,477	Dade	30	Female	Unknown			FL resident	04/16/20
14,478	Dade	53	Male	Unknown			FL resident	04/16/20
14,479	Dade	20	Male	Unknown			FL resident	04/16/20
14,480	Dade	27	Female	Unknown			FL resident	04/16/20
14,481	Dade	39	Male	Unknown			FL resident	04/16/20
14,482	Dade	23	Male	No		Yes	FL resident	04/16/20
14,483	Dade	56	Female	No		Yes	FL resident	04/16/20
14,484	Dade	82	Female	Unknown			FL resident	04/16/20
14,485	Dade	55	Male	Unknown			FL resident	04/16/20
14,486	Dade	38	Female	Unknown			FL resident	04/16/20
14,487	Dade	31	Female	Unknown			FL resident	04/16/20
14,488	Dade	72	Male	Unknown			FL resident	04/16/20
14,489	Dade	64	Male	No		Unknown	FL resident	04/16/20
14,490	Dade	20	Male	No		Unknown	FL resident	04/16/20
14,491	Dade	36	Female	Unknown			FL resident	04/16/20
14,492	Dade	90	Male	Unknown			FL resident	04/16/20
14,493	Dade	47	Male	Unknown		Yes	FL resident	04/16/20
14,494	Dade	59	Male	Unknown			FL resident	04/16/20
14,495	Dade	64	Male	Unknown			FL resident	04/16/20
14,496	Dade	18	Male	No		Yes	FL resident	04/16/20
14,497	Dade	28	Female	Unknown			FL resident	04/16/20
14,498	Dade	43	Female	No		No	FL resident	04/16/20
14,499	Dade	66	Female	No		No	FL resident	04/16/20
14,500	Dade	53	Male	No		Yes	FL resident	04/16/20
14,501	Dade	46	Female	No		Yes	FL resident	04/16/20
14,502	Dade	54	Male	No		Yes	FL resident	04/16/20
14,503	Dade	47	Female	No		Yes	FL resident	04/16/20
14,504	Dade	51	Male	Unknown			FL resident	04/16/20
14,505	Dade	70	Female	Unknown			FL resident	04/16/20
14,506	Dade	27	Male	Unknown			FL resident	04/16/20
14,507	Dade	55	Male	Unknown			FL resident	04/16/20
14,508	Dade	43	Male	Unknown			FL resident	04/16/20
14,509	Dade	67	Female	Unknown			FL resident	04/16/20
14,510	Dade	57	Female	No		Unknown	FL resident	04/16/20
14,511	Dade	36	Female	Unknown			FL resident	04/16/20
14,512	Dade	66	Male	No		Yes	FL resident	04/16/20
14,513	Dade	58	Female	No			FL resident	04/16/20
14,514	Dade	27	Male	No		Unknown	FL resident	04/16/20
14,515	Dade	24	Male	No			FL resident	04/16/20
14,516	Dade	52	Male	No		Unknown	FL resident	04/16/20
14,517	Dade	33	Female	Unknown		Yes	FL resident	04/16/20
14,518	Dade	49	Male	Unknown		Yes	FL resident	04/16/20
14,519	Dade	58	Female	Unknown			FL resident	04/16/20
14,520	Dade	46	Female	Unknown			FL resident	04/16/20
14,521	Dade	42	Male	Unknown			FL resident	04/16/20
14,522	Dade	47	Male	No		No	FL resident	04/16/20
14,523	Dade	34	Female	No		Unknown	FL resident	04/16/20
14,524	Dade	36	Male	No		Unknown	FL resident	04/16/20
14,525	Dade	24	Female	No		Yes	FL resident	04/16/20
14,526	Dade	45	Female	No		Unknown	FL resident	04/16/20
14,527	Dade	48	Male	Unknown			FL resident	04/16/20
14,528	Dade	49	Female	Unknown			FL resident	04/16/20

Coronavirus: line list of cases

Data verified as of Apr 26, 2020 at 10 AM

Data in this report are provisional and subject to change.

Case	County	Age	Gender	Travel related	Travel detail	Contact with a confirmed case	Jurisdiction	Date case counted
14,529	Dade	51	Male	No		Unknown	FL resident	04/16/20
14,530	Dade	57	Male	Unknown			FL resident	04/16/20
14,531	Dade	21	Female	Unknown		Yes	FL resident	04/16/20
14,532	Dade	22	Male	Yes	CUBA	Yes	FL resident	04/16/20
14,533	Dade	6	Female	No		Yes	FL resident	04/16/20
14,534	Dade	59	Female	Unknown			FL resident	04/16/20
14,535	Dade	82	Male	Unknown			FL resident	04/16/20
14,536	Dade	61	Male	Unknown			FL resident	04/16/20
14,537	Dade	63	Male	Unknown			FL resident	04/16/20
14,538	Dade	46	Male	Unknown			FL resident	04/16/20
14,539	Dade	49	Female	Unknown			FL resident	04/16/20
14,540	Dade	52	Female	Unknown			FL resident	04/16/20
14,541	Dade	29	Male	Unknown			FL resident	04/16/20
14,542	Dade	63	Male	Unknown			FL resident	04/16/20
14,543	Dade	60	Male	Unknown			FL resident	04/16/20
14,544	Dade	19	Female	Unknown			FL resident	04/16/20
14,545	Dade	38	Male	Unknown			FL resident	04/16/20
14,546	Dade	31	Male	Unknown			FL resident	04/16/20
14,547	Dade	67	Male	Unknown			FL resident	04/16/20
14,548	Dade	45	Female	Unknown			FL resident	04/16/20
14,549	Dade	93	Male	Unknown			FL resident	04/16/20
14,550	Dade	70	Female	Yes	NY	Yes	FL resident	04/16/20
14,551	Dade	50	Male	Unknown			FL resident	04/16/20
14,552	Dade	49	Female	Unknown			FL resident	04/16/20
14,553	Dade	27	Female	Unknown			FL resident	04/16/20
14,554	Dade	35	Male	Unknown		Unknown	FL resident	04/16/20
14,555	Dade	56	Female	Unknown			FL resident	04/16/20
14,556	Dade	24	Male	No		Yes	FL resident	04/16/20
14,557	Dade	52	Female	No		Unknown	FL resident	04/16/20
14,558	Dade	43	Female	Unknown			FL resident	04/16/20
14,559	Dade	33	Female	Unknown			FL resident	04/16/20
14,560	Dade	45	Male	Unknown			FL resident	04/16/20
14,561	Dade	56	Female	Unknown			FL resident	04/16/20
14,562	Dade	60	Female	Unknown			FL resident	04/16/20
14,563	Dade	26	Female	Unknown			FL resident	04/16/20
14,564	Dade	47	Female	Unknown			FL resident	04/16/20
14,565	Dade	32	Female	Unknown			FL resident	04/16/20
14,566	Dade	29	Female	Unknown			FL resident	04/16/20
14,567	Dade	45	Male	Unknown			FL resident	04/16/20
14,568	Dade	70	Male	Unknown			FL resident	04/16/20
14,569	Dade	76	Female	Unknown			FL resident	04/16/20
14,570	Dade	36	Male	Unknown			FL resident	04/16/20
14,571	Dade	58	Male	Unknown			FL resident	04/16/20
14,572	Dade	29	Male	Unknown			FL resident	04/16/20
14,573	Dade	37	Female	Unknown			FL resident	04/16/20
14,574	Dade	55	Female	Unknown			FL resident	04/16/20
14,575	Dade	56	Female	Unknown			FL resident	04/16/20
14,576	Dade	50	Male	Unknown			FL resident	04/16/20
14,577	Dade	45	Female	Unknown			FL resident	04/16/20
14,578	Dade	60	Male	No		Yes	FL resident	04/16/20
14,579	Dade	32	Male	Unknown			FL resident	04/16/20
14,580	Dade	51	Female	Unknown			FL resident	04/16/20
14,581	Dade	54	Male	Unknown			FL resident	04/16/20
14,582	Dade	28	Male	Unknown			FL resident	04/16/20
14,583	Dade	34	Female	Unknown			FL resident	04/16/20
14,584	Dade	28	Female	Unknown			FL resident	04/16/20
14,585	Dade	43	Female	Unknown			FL resident	04/16/20
14,586	Dade	74	Male	Unknown			FL resident	04/16/20
14,587	Dade	44	Female	Unknown			FL resident	04/16/20
14,588	Dade	29	Female	Unknown			FL resident	04/16/20
14,589	Dade	47	Male	Unknown			FL resident	04/16/20
14,590	Dade	44	Female	Unknown			FL resident	04/16/20

Coronavirus: line list of cases

Data verified as of Apr 26, 2020 at 10 AM

Data in this report are provisional and subject to change.

Case	County	Age	Gender	Travel related	Travel detail	Contact with a confirmed case	Jurisdiction	Date case counted
14,591	Dade	54	Male	Unknown			FL resident	04/16/20
14,592	Dade	83	Female	Unknown			FL resident	04/16/20
14,593	Dade	46	Male	Unknown			FL resident	04/16/20
14,594	Dade	50	Female	Unknown			FL resident	04/16/20
14,595	Dade	58	Male	Unknown			FL resident	04/16/20
14,596	Dade	40	Female	No		No	FL resident	04/16/20
14,597	Dade	28	Female	Unknown			FL resident	04/16/20
14,598	Dade	35	Female	Unknown			FL resident	04/16/20
14,599	Dade	41	Male	Unknown			FL resident	04/16/20
14,600	Dade	58	Male	Unknown			FL resident	04/16/20
14,601	Dade	28	Female	Unknown			FL resident	04/16/20
14,602	Dade	44	Male	No		Yes	FL resident	04/16/20
14,603	Dade	36	Female	Unknown			FL resident	04/16/20
14,604	Dade	59	Male	Unknown			FL resident	04/16/20
14,605	Dade	31	Female	Unknown			FL resident	04/16/20
14,606	Dade	79	Female	Unknown			FL resident	04/16/20
14,607	Dade	70	Female	Unknown			FL resident	04/16/20
14,608	Dade	44	Male	Unknown			FL resident	04/16/20
14,609	Dade	43	Female	Unknown			FL resident	04/16/20
14,610	Dade	84	Male	Unknown			FL resident	04/16/20
14,611	Dade	39	Male	Unknown			FL resident	04/16/20
14,612	Dade	83	Male	Unknown			FL resident	04/16/20
14,613	Dade	83	Male	Unknown			FL resident	04/16/20
14,614	Dade	65	Female	Unknown			FL resident	04/16/20
14,615	Dade	19	Male	No		Yes	FL resident	04/16/20
14,616	Dade	43	Female	Unknown			FL resident	04/16/20
14,617	Dade		Male	Unknown		Yes	FL resident	04/16/20
14,618	Dade	31	Female	Unknown			FL resident	04/16/20
14,619	Dade	52	Female	Unknown			FL resident	04/16/20
14,620	Dade	57	Male	Unknown			FL resident	04/16/20
14,621	Dade	56	Female	Unknown			FL resident	04/16/20
14,622	Dade	66	Female	No		Unknown	FL resident	04/16/20
14,623	Dade	82	Male	Unknown			FL resident	04/16/20
14,624	Dade	23	Female	Unknown			FL resident	04/16/20
14,625	Dade	33	Female	Unknown			FL resident	04/16/20
14,626	Dade	57	Male	Unknown			FL resident	04/16/20
14,627	Dade	39	Female	Unknown			FL resident	04/16/20
14,628	Dade	42	Male	Unknown			FL resident	04/16/20
14,629	Dade	43	Female	Unknown			FL resident	04/16/20
14,630	Dade	62	Male	Unknown			FL resident	04/16/20
14,631	Dade	28	Female	Unknown			FL resident	04/16/20
14,632	Dade	25	Female	Unknown			FL resident	04/16/20
14,633	Dade	43	Female	Unknown			FL resident	04/16/20
14,634	Dade	36	Male	Unknown			FL resident	04/16/20
14,635	Dade	49	Male	Unknown			FL resident	04/16/20
14,636	Dade	58	Male	Yes	DC	Unknown	FL resident	04/16/20
14,637	Dade	51	Female	No		Unknown	FL resident	04/16/20
14,638	Dade	39	Female	No		Yes	FL resident	04/16/20
14,639	Dade	36	Female	Unknown			FL resident	04/16/20
14,640	Dade	24	Male	Unknown			FL resident	04/16/20
14,641	Dade	38	Male	No		Yes	FL resident	04/16/20
14,642	Dade	76	Female	No		Unknown	FL resident	04/16/20
14,643	Dade	35	Female	No		Unknown	FL resident	04/16/20
14,644	Dade	40	Male	Unknown			FL resident	04/16/20
14,645	Dade	68	Male	Unknown			FL resident	04/16/20
14,646	Dade	78	Female	No		Yes	FL resident	04/16/20
14,647	Dade	43	Female	No		Unknown	FL resident	04/16/20
14,648	Dade	30	Male	Unknown			FL resident	04/16/20
14,649	Dade	57	Male	No		Yes	FL resident	04/16/20
14,650	Dade	48	Female	Unknown			FL resident	04/16/20
14,651	Dade	26	Female	Unknown			FL resident	04/16/20
14,652	Dade	32	Male	Unknown			FL resident	04/16/20

Coronavirus: line list of cases

Data verified as of Apr 26, 2020 at 10 AM

Data in this report are provisional and subject to change.

Case	County	Age	Gender	Travel related	Travel detail	Contact with a confirmed case	Jurisdiction	Date case counted
14,653	Dade	60	Male	Unknown			FL resident	04/16/20
14,654	Dade	35	Male	Unknown			FL resident	04/16/20
14,655	Dade	35	Female	No		Yes	FL resident	04/16/20
14,656	Dade	47	Female	No		Unknown	FL resident	04/16/20
14,657	Dade	65	Female	Unknown			FL resident	04/16/20
14,658	Dade	48	Female	No		Unknown	FL resident	04/16/20
14,659	Dade	25	Male	Unknown			FL resident	04/16/20
14,660	Dade	16	Female	Unknown			FL resident	04/16/20
14,661	Dade	49	Male	No		Yes	FL resident	04/16/20
14,662	Dade	54	Male	No		Yes	FL resident	04/16/20
14,663	Dade	22	Male	Unknown			FL resident	04/16/20
14,664	Dade	29	Female	Unknown			FL resident	04/16/20
14,665	Dade	48	Male	Unknown			FL resident	04/16/20
14,666	Dade	40	Female	No		Yes	FL resident	04/16/20
14,667	Dade	19	Female	No		Yes	FL resident	04/16/20
14,668	Dade	5	Female	No		Yes	FL resident	04/16/20
14,669	Dade	22	Female	Unknown			FL resident	04/16/20
14,670	Dade	31	Male	Unknown			FL resident	04/16/20
14,671	Dade	44	Female	No		Yes	FL resident	04/16/20
14,672	Dade	48	Male	Unknown			FL resident	04/16/20
14,673	Dade	58	Male	No		Yes	FL resident	04/16/20
14,674	Dade	56	Female	No		Yes	FL resident	04/16/20
14,675	Dade	54	Male	No		Yes	FL resident	04/16/20
14,676	Dade	24	Male	Yes	FL; MEXICO	Yes	FL resident	04/16/20
14,677	Dade	46	Female	No		Yes	FL resident	04/16/20
14,678	Dade	63	Female	Unknown			FL resident	04/16/20
14,679	Dade	53	Female	Unknown			FL resident	04/16/20
14,680	Dade	43	Female	Unknown			FL resident	04/16/20
14,681	Dade	22	Female	Unknown		Yes	FL resident	04/16/20
14,682	Dade	44	Female	Unknown			FL resident	04/16/20
14,683	Dade	81	Male	Unknown			FL resident	04/16/20
14,684	Dade	57	Female	Unknown			FL resident	04/16/20
14,685	Dade	44	Male	Unknown		Unknown	FL resident	04/16/20
14,686	Dade	37	Female	Unknown			FL resident	04/16/20
14,687	Dade	50	Female	Unknown			FL resident	04/16/20
14,688	Dade	78	Male	No		Unknown	FL resident	04/16/20
14,689	Dade	80	Female	No		Yes	FL resident	04/16/20
14,690	Dade	58	Female	No		Yes	FL resident	04/16/20
14,691	Dade	24	Female	No		Unknown	FL resident	04/16/20
14,692	Dade	18	Male	No		Yes	FL resident	04/16/20
14,693	Dade	45	Male	Unknown			FL resident	04/16/20
14,694	Dade	76	Female	Unknown		Yes	FL resident	04/16/20
14,695	Dade	73	Female	Unknown			FL resident	04/16/20
14,696	Dade	68	Male	Unknown			FL resident	04/16/20
14,697	Dade	67	Male	Unknown			FL resident	04/16/20
14,698	Dade	68	Female	Unknown			FL resident	04/16/20
14,699	Dade	78	Male	Unknown			FL resident	04/16/20
14,700	Dade	22	Female	Unknown			FL resident	04/16/20
14,701	Dade	34	Male	Unknown			FL resident	04/16/20
14,702	Dade	37	Male	No		Unknown	FL resident	04/16/20
14,703	Dade	61	Male	Unknown			FL resident	04/16/20
14,704	Dade	70	Male	Unknown			FL resident	04/16/20
14,705	Dade	31	Male	Unknown			FL resident	04/16/20
14,706	Dade	34	Male	Unknown			FL resident	04/16/20
14,707	Dade	65	Female	Unknown			FL resident	04/16/20
14,708	Dade	54	Female	No		Yes	FL resident	04/16/20
14,709	Dade	52	Male	Unknown			FL resident	04/16/20
14,710	Dade	83	Male	Unknown			FL resident	04/16/20
14,711	Dade	85	Female	Unknown			FL resident	04/16/20
14,712	Dade	45	Male	Unknown			FL resident	04/16/20
14,713	Dade	60	Male	Unknown			FL resident	04/16/20
14,714	Dade	34	Female	Unknown			FL resident	04/16/20

Coronavirus: line list of cases

Data verified as of Apr 26, 2020 at 10 AM

Data in this report are provisional and subject to change.

Case	County	Age	Gender	Travel related	Travel detail	Contact with a confirmed case	Jurisdiction	Date case counted
14,715	Dade	11	Male	Unknown			FL resident	04/16/20
14,716	Dade	29	Male	Unknown			FL resident	04/16/20
14,717	Dade	59	Female	Unknown			FL resident	04/16/20
14,718	Dade	56	Female	Unknown			FL resident	04/16/20
14,719	Dade	73	Male	Unknown			FL resident	04/16/20
14,720	Dade	101	Female	Unknown			FL resident	04/16/20
14,721	Dade	88	Female	Unknown			FL resident	04/16/20
14,722	Dade	70	Female	Unknown			FL resident	04/16/20
14,723	Dade	66	Unknown	Unknown			FL resident	04/16/20
14,724	Dade	64	Male	Unknown			FL resident	04/16/20
14,725	Dade	65	Male	Unknown			FL resident	04/16/20
14,726	Dade	58	Female	Unknown			FL resident	04/16/20
14,727	Dade	27	Male	Unknown			FL resident	04/16/20
14,728	Dade	70	Male	Unknown			FL resident	04/16/20
14,729	Dade	66	Male	Unknown		Unknown	FL resident	04/16/20
14,730	Dade	59	Female	Unknown		Unknown	FL resident	04/16/20
14,731	Dade	57	Unknown	Unknown			FL resident	04/16/20
14,732	Dade	75	Female	No		Unknown	FL resident	04/16/20
14,733	Dade	60	Female	Unknown		Unknown	FL resident	04/16/20
14,734	Dade	72	Female	Unknown			FL resident	04/16/20
14,735	Dade	67	Male	Unknown		Unknown	FL resident	04/16/20
14,736	Dade	87	Male	Unknown			FL resident	04/16/20
14,737	Dade	80	Male	Unknown		Unknown	FL resident	04/16/20
14,738	Dade	72	Female	No		Unknown	FL resident	04/16/20
14,739	Dade	86	Female	No		Unknown	FL resident	04/16/20
14,740	Dade	46	Male	Unknown		Unknown	FL resident	04/16/20
14,741	Dade	43	Female	Unknown			FL resident	04/16/20
14,742	Dade	18	Male	Unknown			FL resident	04/16/20
14,743	Dade	67	Female	Unknown		Unknown	FL resident	04/16/20
14,744	Dade	21	Female	Unknown			FL resident	04/16/20
14,745	Dade	23	Female	Unknown		Unknown	FL resident	04/16/20
14,746	Dade	55	Female	Unknown		Unknown	FL resident	04/16/20
14,747	Dade	40	Male	Unknown		Yes	FL resident	04/16/20
14,748	Dade	45	Female	Unknown			FL resident	04/16/20
14,749	Dade	58	Male	Unknown			FL resident	04/16/20
14,750	Dade	26	Female	Unknown		Unknown	FL resident	04/16/20
14,751	Dade	53	Male	Unknown			FL resident	04/16/20
14,752	Dade	74	Male	Unknown			FL resident	04/16/20
14,753	Dade	76	Male	Unknown			FL resident	04/16/20
14,754	Dade	83	Female	Unknown			FL resident	04/16/20
14,755	Dade	52	Male	No		Yes	FL resident	04/16/20
14,756	Dade	83	Female	No		Yes	FL resident	04/16/20
14,757	Dade	40	Female	Unknown		Unknown	FL resident	04/16/20
14,758	Dade	45	Male	Unknown		Yes	FL resident	04/16/20
14,759	Dade	58	Female	Unknown		Unknown	FL resident	04/16/20
14,760	Dade	21	Male	No		Yes	FL resident	04/16/20
14,761	Dade	49	Female	No		Yes	FL resident	04/16/20
14,762	Dade	23	Male	Unknown			FL resident	04/16/20
14,763	Dade	21	Female	Unknown			FL resident	04/16/20
14,764	Dade	69	Male	No		Yes	FL resident	04/16/20
14,765	Dade	59	Female	Unknown			FL resident	04/16/20
14,766	Dade	37	Female	Unknown			FL resident	04/16/20
14,767	Dade	84	Female	Unknown			FL resident	04/16/20
14,768	Dade	36	Female	Unknown			FL resident	04/17/20
14,769	Dade	94	Male	Unknown		Yes	FL resident	04/17/20
14,770	Dade	49	Female	Unknown			FL resident	04/17/20
14,771	Dade	59	Female	Unknown			FL resident	04/17/20
14,772	Dade	52	Female	Unknown			FL resident	04/17/20
14,773	Dade	23	Male	Unknown			FL resident	04/17/20
14,774	Dade	60	Male	Unknown			FL resident	04/17/20
14,775	Dade	27	Female	Unknown			FL resident	04/17/20
14,776	Dade	43	Female	Unknown			FL resident	04/17/20

Coronavirus: line list of cases

Data verified as of Apr 26, 2020 at 10 AM

Data in this report are provisional and subject to change.

Case	County	Age	Gender	Travel related	Travel detail	Contact with a confirmed case	Jurisdiction	Date case counted
14,777	Dade	67	Male	Unknown			FL resident	04/17/20
14,778	Dade	31	Male	Unknown			FL resident	04/17/20
14,779	Dade	29	Male	Unknown			FL resident	04/17/20
14,780	Dade	53	Female	Unknown			FL resident	04/17/20
14,781	Dade	44	Female	Unknown		Yes	FL resident	04/17/20
14,782	Dade	52	Female	Unknown			FL resident	04/17/20
14,783	Dade	35	Female	Unknown			FL resident	04/17/20
14,784	Dade	72	Male	Unknown			FL resident	04/17/20
14,785	Dade	87	Male	Unknown			FL resident	04/17/20
14,786	Dade	45	Male	Unknown			FL resident	04/17/20
14,787	Dade	56	Male	Unknown			FL resident	04/17/20
14,788	Dade	20	Male	Unknown			FL resident	04/17/20
14,789	Dade	34	Female	Unknown			FL resident	04/17/20
14,790	Dade	35	Male	Unknown		Yes	FL resident	04/17/20
14,791	Dade	34	Male	Unknown			FL resident	04/17/20
14,792	Dade	48	Female	Unknown			FL resident	04/17/20
14,793	Dade	61	Male	No		Yes	FL resident	04/17/20
14,794	Dade	27	Female	Unknown			FL resident	04/17/20
14,795	Dade	37	Female	Unknown			FL resident	04/17/20
14,796	Dade	26	Female	Unknown			FL resident	04/17/20
14,797	Dade	18	Female	Unknown			FL resident	04/17/20
14,798	Dade	42	Female	Unknown			FL resident	04/17/20
14,799	Dade	48	Male	Unknown			FL resident	04/17/20
14,800	Dade	59	Male	Unknown			FL resident	04/17/20
14,801	Dade	37	Male	Unknown			FL resident	04/17/20
14,802	Dade	46	Female	Unknown			FL resident	04/17/20
14,803	Dade	59	Female	Unknown			FL resident	04/17/20
14,804	Dade	50	Female	Unknown			FL resident	04/17/20
14,805	Dade	35	Female	No		Yes	FL resident	04/17/20
14,806	Dade	29	Female	Unknown			FL resident	04/17/20
14,807	Dade	40	Male	Unknown			FL resident	04/17/20
14,808	Dade	61	Female	Unknown			FL resident	04/17/20
14,809	Dade	40	Male	Unknown			FL resident	04/17/20
14,810	Dade	32	Female	No		No	FL resident	04/17/20
14,811	Dade	86	Female	Unknown			FL resident	04/17/20
14,812	Dade	77	Female	Unknown			FL resident	04/17/20
14,813	Dade	45	Male	No		No	FL resident	04/17/20
14,814	Dade	80	Male	Unknown			FL resident	04/17/20
14,815	Dade	37	Male	Unknown			FL resident	04/17/20
14,816	Dade	21	Male	Unknown			FL resident	04/17/20
14,817	Dade	71	Female	Unknown			FL resident	04/17/20
14,818	Dade	82	Male	Unknown			FL resident	04/17/20
14,819	Dade	85	Male	Unknown			FL resident	04/17/20
14,820	Dade	65	Female	Unknown			FL resident	04/17/20
14,821	Dade	72	Female	Unknown			FL resident	04/17/20
14,822	Dade	86	Female	Unknown			FL resident	04/17/20
14,823	Dade	25	Male	Unknown			FL resident	04/17/20
14,824	Dade	28	Male	Unknown			FL resident	04/17/20
14,825	Dade	29	Male	No		No	FL resident	04/17/20
14,826	Dade	28	Female	No		Unknown	FL resident	04/17/20
14,827	Dade	20	Male	Unknown			FL resident	04/17/20
14,828	Dade	24	Male	Unknown			FL resident	04/17/20
14,829	Dade	41	Male	Unknown			FL resident	04/17/20
14,830	Dade	48	Female	Unknown			FL resident	04/17/20
14,831	Dade	34	Male	No		No	FL resident	04/17/20
14,832	Dade	82	Female	Unknown			FL resident	04/17/20
14,833	Dade	32	Male	Unknown			FL resident	04/17/20
14,834	Dade	38	Male	Unknown			FL resident	04/17/20
14,835	Dade	70	Male	Unknown			FL resident	04/17/20
14,836	Dade	73	Male	Unknown			FL resident	04/17/20
14,837	Dade	75	Male	Unknown			FL resident	04/17/20
14,838	Dade	57	Male	No		Yes	FL resident	04/17/20

Coronavirus: line list of cases

Data verified as of Apr 26, 2020 at 10 AM

Data in this report are provisional and subject to change.

Case	County	Age	Gender	Travel related	Travel detail	Contact with a confirmed case	Jurisdiction	Date case counted
14,839	Dade	39	Male	Unknown			FL resident	04/17/20
14,840	Dade	64	Female	Unknown			FL resident	04/17/20
14,841	Dade	57	Female	No		No	FL resident	04/17/20
14,842	Dade	36	Female	No		Unknown	FL resident	04/17/20
14,843	Dade	34	Male	No		Unknown	FL resident	04/17/20
14,844	Dade	61	Male	Unknown			FL resident	04/17/20
14,845	Dade	39	Female	Unknown			FL resident	04/17/20
14,846	Dade	64	Female	Unknown			FL resident	04/17/20
14,847	Dade	22	Male	No		No	FL resident	04/17/20
14,848	Dade	74	Male	Unknown		Yes	FL resident	04/17/20
14,849	Dade	29	Female	Unknown			FL resident	04/17/20
14,850	Dade	61	Male	Unknown			FL resident	04/17/20
14,851	Dade	43	Female	No		Yes	FL resident	04/17/20
14,852	Dade	55	Male	Unknown			FL resident	04/17/20
14,853	Dade	57	Female	Unknown			FL resident	04/17/20
14,854	Dade	60	Male	Unknown			FL resident	04/17/20
14,855	Dade	63	Female	Unknown			FL resident	04/17/20
14,856	Dade	59	Female	Unknown			FL resident	04/17/20
14,857	Dade	61	Male	Unknown			FL resident	04/17/20
14,858	Dade	34	Male	Unknown			FL resident	04/17/20
14,859	Dade	36	Male	Unknown			FL resident	04/17/20
14,860	Dade	45	Male	Unknown			FL resident	04/17/20
14,861	Dade	53	Male	Unknown			FL resident	04/17/20
14,862	Dade	38	Male	No		Yes	FL resident	04/17/20
14,863	Dade	34	Male	Unknown			FL resident	04/17/20
14,864	Dade	65	Male	Unknown			FL resident	04/17/20
14,865	Dade	55	Male	Unknown			FL resident	04/17/20
14,866	Dade	39	Male	Unknown			FL resident	04/17/20
14,867	Dade	36	Male	Unknown			FL resident	04/17/20
14,868	Dade	34	Male	Unknown			FL resident	04/17/20
14,869	Dade	52	Male	Unknown			FL resident	04/17/20
14,870	Dade	54	Male	Unknown			FL resident	04/17/20
14,871	Dade	43	Female	Unknown			FL resident	04/17/20
14,872	Dade	41	Female	Unknown			FL resident	04/17/20
14,873	Dade	50	Male	Unknown			FL resident	04/17/20
14,874	Dade	53	Male	Unknown			FL resident	04/17/20
14,875	Dade	56	Male	Unknown			FL resident	04/17/20
14,876	Dade	95	Female	Unknown			FL resident	04/17/20
14,877	Dade	85	Female	Unknown			FL resident	04/17/20
14,878	Dade	27	Male	No		No	FL resident	04/17/20
14,879	Dade	80	Male	No		Unknown	FL resident	04/17/20
14,880	Dade	85	Female	Unknown			FL resident	04/17/20
14,881	Dade	23	Male	Unknown			FL resident	04/17/20
14,882	Dade	83	Male	Unknown			FL resident	04/17/20
14,883	Dade	36	Male	Unknown			FL resident	04/17/20
14,884	Dade	47	Male	No		No	FL resident	04/17/20
14,885	Dade	88	Male	Unknown			FL resident	04/17/20
14,886	Dade	56	Male	Unknown			FL resident	04/17/20
14,887	Dade	61	Female	Unknown		No	FL resident	04/17/20
14,888	Dade	51	Male	No		Yes	FL resident	04/17/20
14,889	Dade	29	Male	Unknown			FL resident	04/17/20
14,890	Dade	57	Male	Unknown			FL resident	04/17/20
14,891	Dade	26	Female	Unknown			FL resident	04/17/20
14,892	Dade	54	Female	No		No	FL resident	04/17/20
14,893	Dade	35	Female	Unknown		Yes	FL resident	04/17/20
14,894	Dade	58	Female	No		Yes	FL resident	04/17/20
14,895	Dade	25	Male	No		Yes	FL resident	04/17/20
14,896	Dade	76	Male	Unknown			FL resident	04/17/20
14,897	Dade	22	Male	Unknown			FL resident	04/17/20
14,898	Dade	55	Female	Unknown			FL resident	04/17/20
14,899	Dade	37	Male	Unknown			FL resident	04/17/20
14,900	Dade	69	Female	No		Unknown	FL resident	04/17/20

Coronavirus: line list of cases

Data verified as of Apr 26, 2020 at 10 AM

Data in this report are provisional and subject to change.

Case	County	Age	Gender	Travel related	Travel detail	Contact with a confirmed case	Jurisdiction	Date case counted
14,901	Dade	54	Female	No		Yes	FL resident	04/17/20
14,902	Dade	61	Male	Unknown			FL resident	04/17/20
14,903	Dade	46	Male	Unknown			FL resident	04/17/20
14,904	Dade	46	Female	Unknown			FL resident	04/17/20
14,905	Dade	38	Female	No		Yes	FL resident	04/17/20
14,906	Dade	51	Male	No		Yes	FL resident	04/17/20
14,907	Dade	80	Male	No		Yes	FL resident	04/17/20
14,908	Dade	52	Female	Unknown			FL resident	04/17/20
14,909	Dade	46	Female	No		Yes	FL resident	04/17/20
14,910	Dade	64	Female	No		No	FL resident	04/17/20
14,911	Dade	47	Female	No		Yes	FL resident	04/17/20
14,912	Dade	80	Female	No		Yes	FL resident	04/17/20
14,913	Dade	67	Male	No		No	FL resident	04/17/20
14,914	Dade	37	Female	No		Unknown	FL resident	04/17/20
14,915	Dade	33	Male	No		Unknown	FL resident	04/17/20
14,916	Dade	21	Female	No		Yes	FL resident	04/17/20
14,917	Dade	42	Male	Unknown		Yes	FL resident	04/17/20
14,918	Dade	56	Male	No		No	FL resident	04/17/20
14,919	Dade	43	Female	Unknown			FL resident	04/17/20
14,920	Dade	53	Male	Unknown			FL resident	04/17/20
14,921	Dade	50	Male	Unknown		Yes	FL resident	04/17/20
14,922	Dade	23	Male	Unknown			FL resident	04/17/20
14,923	Dade	52	Female	Unknown			FL resident	04/17/20
14,924	Dade	29	Male	Unknown			FL resident	04/17/20
14,925	Dade	45	Male	Unknown			FL resident	04/17/20
14,926	Dade	79	Female	Unknown			FL resident	04/17/20
14,927	Dade	25	Male	Unknown		Yes	FL resident	04/17/20
14,928	Dade	44	Male	Unknown			FL resident	04/17/20
14,929	Dade	48	Female	Unknown			FL resident	04/17/20
14,930	Dade	48	Male	Unknown			FL resident	04/17/20
14,931	Dade	64	Male	Unknown			FL resident	04/17/20
14,932	Dade	40	Female	Unknown			FL resident	04/17/20
14,933	Dade	55	Female	No		Yes	FL resident	04/17/20
14,934	Dade	46	Male	Unknown			FL resident	04/17/20
14,935	Dade	57	Female	Unknown			FL resident	04/17/20
14,936	Dade	30	Female	No		Yes	FL resident	04/17/20
14,937	Dade	74	Male	Unknown		Yes	FL resident	04/17/20
14,938	Dade	25	Female	Unknown			FL resident	04/17/20
14,939	Dade	31	Male	Unknown			FL resident	04/17/20
14,940	Dade	62	Male	Unknown			FL resident	04/17/20
14,941	Dade	77	Female	No		Yes	FL resident	04/17/20
14,942	Dade	35	Male	No		Yes	FL resident	04/17/20
14,943	Dade	57	Female	No		Unknown	FL resident	04/17/20
14,944	Dade	44	Female	No		Yes	FL resident	04/17/20
14,945	Dade	55	Female	No		Yes	FL resident	04/17/20
14,946	Dade	54	Male	Unknown			FL resident	04/17/20
14,947	Dade	23	Male	No		Yes	FL resident	04/17/20
14,948	Dade	69	Female	Unknown		Yes	FL resident	04/17/20
14,949	Dade	64	Female	No		Yes	FL resident	04/17/20
14,950	Dade	49	Male	No		Yes	FL resident	04/17/20
14,951	Dade	56	Female	No		Yes	FL resident	04/17/20
14,952	Dade	31	Female	No		Yes	FL resident	04/17/20
14,953	Dade	52	Male	No		Yes	FL resident	04/17/20
14,954	Dade	43	Female	Unknown		Yes	FL resident	04/17/20
14,955	Dade	42	Female	Unknown			FL resident	04/17/20
14,956	Dade	55	Female	Unknown			FL resident	04/17/20
14,957	Dade	58	Male	Unknown			FL resident	04/17/20
14,958	Dade	21	Male	Unknown			FL resident	04/17/20
14,959	Dade	42	Male	Unknown			FL resident	04/17/20
14,960	Dade	59	Female	No		Yes	FL resident	04/17/20
14,961	Dade	23	Male	Unknown			FL resident	04/17/20
14,962	Dade	30	Female	Unknown			FL resident	04/17/20

Coronavirus: line list of cases

Data verified as of Apr 26, 2020 at 10 AM

Data in this report are provisional and subject to change.

Case	County	Age	Gender	Travel related	Travel detail	Contact with a confirmed case	Jurisdiction	Date case counted
14,963	Dade	34	Female	Unknown		Yes	FL resident	04/17/20
14,964	Dade	37	Female	Unknown		Yes	FL resident	04/17/20
14,965	Dade	23	Female	No		Yes	FL resident	04/17/20
14,966	Dade	57	Female	No		Yes	FL resident	04/17/20
14,967	Dade	34	Male	Unknown			FL resident	04/17/20
14,968	Dade	45	Male	Unknown			FL resident	04/17/20
14,969	Dade	40	Female	Unknown			FL resident	04/17/20
14,970	Dade	45	Male	Unknown			FL resident	04/17/20
14,971	Dade	89	Male	No		Yes	FL resident	04/17/20
14,972	Dade	43	Male	Unknown			FL resident	04/17/20
14,973	Dade	26	Female	Unknown			FL resident	04/17/20
14,974	Dade	19	Male	Unknown			FL resident	04/17/20
14,975	Dade	57	Male	Unknown			FL resident	04/17/20
14,976	Dade	30	Male	Unknown			FL resident	04/17/20
14,977	Dade	34	Male	Unknown			FL resident	04/17/20
14,978	Dade	29	Male	Unknown			FL resident	04/17/20
14,979	Dade	54	Female	Unknown			FL resident	04/17/20
14,980	Dade	87	Female	Unknown			FL resident	04/17/20
14,981	Dade	81	Female	Unknown			FL resident	04/17/20
14,982	Dade	52	Female	Unknown			FL resident	04/17/20
14,983	Dade	27	Female	Unknown			FL resident	04/17/20
14,984	Dade	90	Male	Unknown			FL resident	04/17/20
14,985	Dade	56	Male	No		Yes	FL resident	04/17/20
14,986	Dade	36	Male	Unknown			FL resident	04/17/20
14,987	Dade	31	Female	Unknown			FL resident	04/17/20
14,988	Dade	57	Male	Unknown			FL resident	04/17/20
14,989	Dade	34	Male	No		Yes	FL resident	04/17/20
14,990	Dade	23	Female	Unknown			FL resident	04/17/20
14,991	Dade	39	Male	No		No	FL resident	04/17/20
14,992	Dade	48	Female	Unknown			FL resident	04/17/20
14,993	Dade	33	Male	No		No	FL resident	04/17/20
14,994	Dade	66	Male	No		No	FL resident	04/17/20
14,995	Dade	22	Female	No		No	FL resident	04/17/20
14,996	Dade	40	Male	No		No	FL resident	04/17/20
14,997	Dade	66	Female	No		Unknown	FL resident	04/17/20
14,998	Dade	46	Female	No		Yes	FL resident	04/17/20
14,999	Dade	48	Female	No		No	FL resident	04/17/20
15,000	Dade	55	Male	Unknown			FL resident	04/17/20
15,001	Dade	43	Female	Unknown		Unknown	FL resident	04/17/20
15,002	Dade	41	Female	No		Yes	FL resident	04/17/20
15,003	Dade	25	Male	No		Yes	FL resident	04/17/20
15,004	Dade	53	Male	Unknown		Yes	FL resident	04/17/20
15,005	Dade	28	Female	Unknown		Unknown	FL resident	04/17/20
15,006	Dade	43	Male	Unknown		No	FL resident	04/17/20
15,007	Dade	81	Female	Unknown			FL resident	04/17/20
15,008	Dade	81	Male	Unknown			FL resident	04/17/20
15,009	Dade	74	Male	Unknown			FL resident	04/17/20
15,010	Dade	56	Female	Unknown			FL resident	04/17/20
15,011	Dade	39	Female	Unknown			FL resident	04/17/20
15,012	Dade	41	Female	Unknown			FL resident	04/17/20
15,013	Dade	82	Female	Unknown			FL resident	04/17/20
15,014	Dade	36	Male	No		Yes	FL resident	04/17/20
15,015	Dade	92	Male	Unknown			FL resident	04/17/20
15,016	Dade	59	Female	Unknown			FL resident	04/17/20
15,017	Dade	36	Male	No		Yes	FL resident	04/17/20
15,018	Dade	24	Female	No		Unknown	FL resident	04/17/20
15,019	Dade	95	Male	Unknown			FL resident	04/17/20
15,020	Dade	58	Female	Unknown			FL resident	04/17/20
15,021	Dade	82	Female	Unknown			FL resident	04/17/20
15,022	Dade	68	Female	Unknown			FL resident	04/17/20
15,023	Dade	41	Male	No		Yes	FL resident	04/17/20
15,024	Dade	47	Male	Unknown			FL resident	04/17/20

Coronavirus: line list of cases

Data verified as of Apr 26, 2020 at 10 AM

Data in this report are provisional and subject to change.

Case	County	Age	Gender	Travel related	Travel detail	Contact with a confirmed case	Jurisdiction	Date case counted
15,025	Dade	37	Female	Unknown			FL resident	04/17/20
15,026	Dade	96	Male	No		No	FL resident	04/17/20
15,027	Dade	28	Male	Yes	GEORGIA; NY	Yes	FL resident	04/17/20
15,028	Dade	69	Male	No		Yes	FL resident	04/17/20
15,029	Dade	69	Male	No		Yes	FL resident	04/17/20
15,030	Dade	33	Male	No		No	FL resident	04/17/20
15,031	Dade	91	Male	No			FL resident	04/17/20
15,032	Dade	54	Female	No		Yes	FL resident	04/17/20
15,033	Dade	22	Male	No		Yes	FL resident	04/17/20
15,034	Dade	49	Male	Unknown			FL resident	04/17/20
15,035	Dade	55	Male	Unknown		No	FL resident	04/17/20
15,036	Dade		Female	Unknown		Yes	FL resident	04/17/20
15,037	Dade	30	Female	Unknown			FL resident	04/17/20
15,038	Dade	51	Female	Unknown			FL resident	04/17/20
15,039	Dade	44	Female	Unknown			FL resident	04/17/20
15,040	Dade	34	Male	Unknown			FL resident	04/17/20
15,041	Dade	45	Female	No		Yes	FL resident	04/17/20
15,042	Dade	28	Male	No		No	FL resident	04/17/20
15,043	Dade	54	Female	No		Yes	FL resident	04/17/20
15,044	Dade	54	Female	No		No	FL resident	04/17/20
15,045	Dade	50	Male	Unknown			FL resident	04/17/20
15,046	Dade	56	Male	Unknown			FL resident	04/17/20
15,047	Dade	37	Female	Unknown			FL resident	04/17/20
15,048	Dade	51	Female	No		Yes	FL resident	04/17/20
15,049	Dade	61	Female	Unknown			FL resident	04/17/20
15,050	Dade	54	Female	No		Yes	FL resident	04/17/20
15,051	Dade	47	Female	No		Yes	FL resident	04/17/20
15,052	Dade	48	Male	No		No	FL resident	04/17/20
15,053	Dade	61	Female	No		Yes	FL resident	04/17/20
15,054	Dade	69	Female	No		Yes	FL resident	04/17/20
15,055	Dade	53	Male	Unknown			FL resident	04/17/20
15,056	Dade	46	Female	Unknown		Yes	FL resident	04/17/20
15,057	Dade	66	Male	Unknown		Yes	FL resident	04/17/20
15,058	Dade	56	Female	Unknown			FL resident	04/17/20
15,059	Dade	33	Female	Unknown			FL resident	04/17/20
15,060	Dade	41	Male	Unknown			FL resident	04/17/20
15,061	Dade	20	Male	Unknown			FL resident	04/17/20
15,062	Dade	16	Female	Unknown			FL resident	04/17/20
15,063	Dade	27	Male	No		Yes	FL resident	04/17/20
15,064	Dade	50	Male	Unknown			FL resident	04/17/20
15,065	Dade	26	Male	No		Yes	FL resident	04/17/20
15,066	Dade	58	Male	Unknown			FL resident	04/17/20
15,067	Dade	51	Female	Unknown			FL resident	04/17/20
15,068	Dade	38	Female	No		Yes	FL resident	04/17/20
15,069	Dade	42	Male	No		Yes	FL resident	04/17/20
15,070	Dade	35	Female	No		Yes	FL resident	04/17/20
15,071	Dade	42	Female	No		Yes	FL resident	04/17/20
15,072	Dade	42	Female	Unknown			FL resident	04/17/20
15,073	Dade	48	Female	Unknown			FL resident	04/17/20
15,074	Dade	55	Male	Unknown			FL resident	04/17/20
15,075	Dade	45	Male	Unknown			FL resident	04/17/20
15,076	Dade	48	Male	Unknown			FL resident	04/17/20
15,077	Dade	29	Male	Unknown			FL resident	04/17/20
15,078	Dade	50	Female	Unknown			FL resident	04/17/20
15,079	Dade	64	Female	Unknown			FL resident	04/17/20
15,080	Dade	24	Male	Unknown			FL resident	04/17/20
15,081	Dade		Female	Unknown			FL resident	04/17/20
15,082	Dade	66	Female	Unknown			FL resident	04/17/20
15,083	Dade	37	Male	No		No	FL resident	04/17/20
15,084	Dade	30	Male	No		Yes	FL resident	04/17/20
15,085	Dade	48	Female	Unknown			FL resident	04/17/20
15,086	Dade	37	Male	Unknown			FL resident	04/17/20

Coronavirus: line list of cases

Data verified as of Apr 26, 2020 at 10 AM

Data in this report are provisional and subject to change.

Case	County	Age	Gender	Travel related	Travel detail	Contact with a confirmed case	Jurisdiction	Date case counted
15,087	Dade	43	Female	No		Unknown	FL resident	04/17/20
15,088	Dade	49	Male	Unknown			FL resident	04/17/20
15,089	Dade	67	Male	No		Unknown	FL resident	04/17/20
15,090	Dade	26	Female	No		Unknown	FL resident	04/17/20
15,091	Dade	46	Male	No		No	FL resident	04/17/20
15,092	Dade	58	Female	Unknown		Yes	FL resident	04/17/20
15,093	Dade	37	Female	No		No	FL resident	04/17/20
15,094	Dade	51	Female	Unknown			FL resident	04/17/20
15,095	Dade	52	Female	No		Yes	FL resident	04/17/20
15,096	Dade	71	Female	Unknown			FL resident	04/17/20
15,097	Dade	92	Female	Unknown			FL resident	04/17/20
15,098	Dade	78	Male	Unknown			FL resident	04/17/20
15,099	Dade	15	Female	Unknown			FL resident	04/17/20
15,100	Dade	93	Female	Unknown			FL resident	04/17/20
15,101	Dade	5	Male	Unknown			FL resident	04/17/20
15,102	Dade	51	Female	Unknown			FL resident	04/17/20
15,103	Dade	42	Male	Unknown			FL resident	04/17/20
15,104	Dade	47	Male	Unknown			FL resident	04/17/20
15,105	Dade	51	Female	Unknown			FL resident	04/17/20
15,106	Dade	57	Female	Unknown			FL resident	04/17/20
15,107	Dade	31	Male	Unknown			FL resident	04/17/20
15,108	Dade	29	Male	Unknown			FL resident	04/17/20
15,109	Dade	45	Male	Unknown			FL resident	04/17/20
15,110	Dade	58	Female	Unknown			FL resident	04/17/20
15,111	Dade	28	Male	Unknown			FL resident	04/17/20
15,112	Dade	45	Female	Unknown			FL resident	04/17/20
15,113	Dade	35	Male	Unknown			FL resident	04/17/20
15,114	Dade	38	Female	Unknown			FL resident	04/17/20
15,115	Dade	78	Male	No			FL resident	04/17/20
15,116	Dade	47	Female	Unknown			FL resident	04/17/20
15,117	Dade	61	Female	Unknown			FL resident	04/17/20
15,118	Dade	61	Female	Unknown			FL resident	04/17/20
15,119	Dade	37	Male	Unknown			FL resident	04/17/20
15,120	Dade	22	Male	Unknown			FL resident	04/17/20
15,121	Dade	91	Male	Unknown			FL resident	04/17/20
15,122	Dade	35	Female	Unknown			FL resident	04/17/20
15,123	Dade	46	Female	Unknown			FL resident	04/17/20
15,124	Dade	19	Female	No		Yes	FL resident	04/17/20
15,125	Dade	43	Female	Unknown			FL resident	04/17/20
15,126	Dade	36	Female	Unknown		Yes	FL resident	04/17/20
15,127	Dade	19	Female	Unknown			FL resident	04/17/20
15,128	Dade	73	Male	Unknown			FL resident	04/17/20
15,129	Dade	20	Female	Unknown			FL resident	04/17/20
15,130	Dade	43	Male	Unknown			FL resident	04/17/20
15,131	Dade	91	Female	Unknown			FL resident	04/17/20
15,132	Dade	50	Male	Unknown			FL resident	04/17/20
15,133	Dade	72	Female	Unknown			FL resident	04/17/20
15,134	Dade	65	Female	Unknown			FL resident	04/17/20
15,135	Dade	85	Male	Unknown			FL resident	04/17/20
15,136	Dade	24	Female	Unknown			FL resident	04/17/20
15,137	Dade	49	Female	Unknown			FL resident	04/17/20
15,138	Dade	28	Female	Unknown			FL resident	04/17/20
15,139	Dade	26	Female	Unknown			FL resident	04/17/20
15,140	Dade	15	Female	No		Yes	FL resident	04/17/20
15,141	Dade	1	Female	Unknown			FL resident	04/17/20
15,142	Dade	16	Female	Unknown			FL resident	04/17/20
15,143	Dade	66	Female	No		Yes	FL resident	04/17/20
15,144	Dade	20	Male	No		Yes	FL resident	04/17/20
15,145	Dade	62	Female	Unknown			FL resident	04/17/20
15,146	Dade	38	Female	Unknown			FL resident	04/17/20
15,147	Dade	35	Female	Unknown			FL resident	04/17/20
15,148	Dade	66	Male	Unknown			FL resident	04/17/20

Coronavirus: line list of cases

Data verified as of Apr 26, 2020 at 10 AM

Data in this report are provisional and subject to change.

Case	County	Age	Gender	Travel related	Travel detail	Contact with a confirmed case	Jurisdiction	Date case counted
15,149	Dade	25	Male	Unknown			FL resident	04/17/20
15,150	Dade	48	Female	Unknown			FL resident	04/17/20
15,151	Dade	56	Female	Unknown			FL resident	04/17/20
15,152	Dade	28	Female	Unknown			FL resident	04/17/20
15,153	Dade	53	Male	No		Yes	FL resident	04/17/20
15,154	Dade	24	Female	Unknown			FL resident	04/17/20
15,155	Dade	28	Male	Unknown			FL resident	04/17/20
15,156	Dade	34	Female	Unknown			FL resident	04/17/20
15,157	Dade	55	Male	Unknown			FL resident	04/17/20
15,158	Dade	26	Male	Unknown			FL resident	04/17/20
15,159	Dade	84	Female	Unknown			FL resident	04/17/20
15,160	Dade	25	Male	Unknown			FL resident	04/17/20
15,161	Dade	56	Female	Unknown			FL resident	04/17/20
15,162	Dade	54	Female	Unknown			FL resident	04/17/20
15,163	Dade	55	Male	Unknown			FL resident	04/17/20
15,164	Dade	48	Female	Unknown			FL resident	04/17/20
15,165	Dade	88	Male	Unknown			FL resident	04/17/20
15,166	Dade	28	Male	Unknown			FL resident	04/17/20
15,167	Dade	40	Male	Unknown			FL resident	04/17/20
15,168	Dade	69	Male	Unknown			FL resident	04/17/20
15,169	Dade	54	Female	Unknown			FL resident	04/17/20
15,170	Dade	61	Female	Unknown			FL resident	04/17/20
15,171	Dade	66	Female	Unknown			FL resident	04/17/20
15,172	Dade	95	Female	Unknown			FL resident	04/17/20
15,173	Dade	86	Female	Unknown			FL resident	04/17/20
15,174	Dade	49	Female	Unknown			FL resident	04/17/20
15,175	Dade	59	Male	Unknown			FL resident	04/17/20
15,176	Dade	83	Male	Unknown			FL resident	04/17/20
15,177	Dade	81	Male	Unknown			FL resident	04/17/20
15,178	Dade	73	Male	Unknown			FL resident	04/17/20
15,179	Dade	49	Female	No		Yes	FL resident	04/17/20
15,180	Dade	64	Male	Unknown			FL resident	04/17/20
15,181	Dade	56	Female	Unknown			FL resident	04/17/20
15,182	Dade	25	Male	Unknown			FL resident	04/17/20
15,183	Dade	57	Male	Unknown			FL resident	04/18/20
15,184	Dade	88	Male	Unknown			FL resident	04/18/20
15,185	Dade	52	Male	Unknown			FL resident	04/18/20
15,186	Dade	82	Male	Unknown			FL resident	04/18/20
15,187	Dade	46	Male	Unknown			FL resident	04/18/20
15,188	Dade	61	Male	Unknown			FL resident	04/18/20
15,189	Dade	83	Male	Unknown			FL resident	04/18/20
15,190	Dade	93	Female	Unknown			FL resident	04/18/20
15,191	Dade	82	Female	Unknown			FL resident	04/18/20
15,192	Dade	42	Male	Unknown		Unknown	FL resident	04/18/20
15,193	Dade	47	Male	Unknown			FL resident	04/18/20
15,194	Dade	31	Female	Unknown			FL resident	04/18/20
15,195	Dade	26	Male	Unknown			FL resident	04/18/20
15,196	Dade	41	Female	Unknown			FL resident	04/18/20
15,197	Dade	54	Female	Unknown			FL resident	04/18/20
15,198	Dade	25	Female	No		Yes	FL resident	04/18/20
15,199	Dade	81	Male	Unknown			FL resident	04/18/20
15,200	Dade	54	Male	Unknown		Yes	FL resident	04/18/20
15,201	Dade	51	Female	Unknown			FL resident	04/18/20
15,202	Dade	60	Female	Unknown			FL resident	04/18/20
15,203	Dade	51	Male	Unknown			FL resident	04/18/20
15,204	Dade	25	Male	Unknown			FL resident	04/18/20
15,205	Dade	56	Male	Unknown			FL resident	04/18/20
15,206	Dade	41	Male	Unknown			FL resident	04/18/20
15,207	Dade	38	Male	Unknown			FL resident	04/18/20
15,208	Dade	36	Female	Unknown			FL resident	04/18/20
15,209	Dade	49	Male	Unknown			FL resident	04/18/20
15,210	Dade	34	Male	Unknown			FL resident	04/18/20

Coronavirus: line list of cases

Data verified as of Apr 26, 2020 at 10 AM

Data in this report are provisional and subject to change.

Case	County	Age	Gender	Travel related	Travel detail	Contact with a confirmed case	Jurisdiction	Date case counted
15,211	Dade	59	Male	Unknown			FL resident	04/18/20
15,212	Dade	30	Male	Unknown			FL resident	04/18/20
15,213	Dade	50	Female	Unknown			FL resident	04/18/20
15,214	Dade	67	Female	No		Yes	FL resident	04/18/20
15,215	Dade	17	Female	Unknown			FL resident	04/18/20
15,216	Dade	72	Male	No		No	FL resident	04/18/20
15,217	Dade	26	Female	Unknown			FL resident	04/18/20
15,218	Dade	60	Male	Unknown			FL resident	04/18/20
15,219	Dade	87	Female	Unknown			FL resident	04/18/20
15,220	Dade	28	Female	Unknown		Yes	FL resident	04/18/20
15,221	Dade	27	Female	Unknown			FL resident	04/18/20
15,222	Dade	42	Male	Unknown			FL resident	04/18/20
15,223	Dade	57	Female	Unknown			FL resident	04/18/20
15,224	Dade	16	Female	Unknown			FL resident	04/18/20
15,225	Dade	36	Female	Unknown			FL resident	04/18/20
15,226	Dade	83	Male	Unknown			FL resident	04/18/20
15,227	Dade	70	Male	Unknown			FL resident	04/18/20
15,228	Dade	44	Male	Unknown			FL resident	04/18/20
15,229	Dade	66	Female	Unknown			FL resident	04/18/20
15,230	Dade	41	Female	Unknown			FL resident	04/18/20
15,231	Dade	30	Male	Unknown			FL resident	04/18/20
15,232	Dade	63	Male	Unknown			FL resident	04/18/20
15,233	Dade	24	Male	Unknown			FL resident	04/18/20
15,234	Dade	65	Female	Unknown			FL resident	04/18/20
15,235	Dade	19	Female	Unknown			FL resident	04/18/20
15,236	Dade	52	Male	Unknown			FL resident	04/18/20
15,237	Dade	60	Female	Unknown			FL resident	04/18/20
15,238	Dade	38	Female	Unknown			FL resident	04/18/20
15,239	Dade	51	Male	Unknown			FL resident	04/18/20
15,240	Dade	50	Male	Unknown			FL resident	04/18/20
15,241	Dade	46	Female	Unknown			FL resident	04/18/20
15,242	Dade	37	Female	Unknown			FL resident	04/18/20
15,243	Dade	59	Male	No		Yes	FL resident	04/18/20
15,244	Dade	50	Female	Unknown			FL resident	04/18/20
15,245	Dade	79	Male	Unknown			FL resident	04/18/20
15,246	Dade	65	Female	Unknown			FL resident	04/18/20
15,247	Dade	30	Male	Unknown			FL resident	04/18/20
15,248	Dade	54	Female	Unknown			FL resident	04/18/20
15,249	Dade	88	Male	Unknown			FL resident	04/18/20
15,250	Dade	68	Female	Unknown			FL resident	04/18/20
15,251	Dade	28	Female	Unknown			FL resident	04/18/20
15,252	Dade	57	Male	Unknown			FL resident	04/18/20
15,253	Dade	34	Female	Unknown			FL resident	04/18/20
15,254	Dade	29	Female	Unknown			FL resident	04/18/20
15,255	Dade	20	Male	Unknown			FL resident	04/18/20
15,256	Dade	37	Male	Unknown			FL resident	04/18/20
15,257	Dade	98	Male	Unknown			FL resident	04/18/20
15,258	Dade	61	Female	Unknown			FL resident	04/18/20
15,259	Dade	37	Female	Unknown			FL resident	04/18/20
15,260	Dade	60	Female	Unknown			FL resident	04/18/20
15,261	Dade	29	Female	Unknown			FL resident	04/18/20
15,262	Dade	35	Male	Unknown			FL resident	04/18/20
15,263	Dade	17	Male	Unknown			FL resident	04/18/20
15,264	Dade	56	Male	Unknown			FL resident	04/18/20
15,265	Dade	19	Female	Unknown			FL resident	04/18/20
15,266	Dade	71	Female	Unknown			FL resident	04/18/20
15,267	Dade	45	Male	Unknown			FL resident	04/18/20
15,268	Dade	74	Male	Unknown			FL resident	04/18/20
15,269	Dade	17	Male	Unknown			FL resident	04/18/20
15,270	Dade	88	Male	Unknown			FL resident	04/18/20
15,271	Dade	69	Female	Unknown			FL resident	04/18/20
15,272	Dade	86	Female	Unknown			FL resident	04/18/20

Coronavirus: line list of cases

Data verified as of Apr 26, 2020 at 10 AM

Data in this report are provisional and subject to change.

Case	County	Age	Gender	Travel related	Travel detail	Contact with a confirmed case	Jurisdiction	Date case counted
15,273	Dade	29	Male	Unknown			FL resident	04/18/20
15,274	Dade	37	Female	Unknown			FL resident	04/18/20
15,275	Dade	38	Female	Unknown			FL resident	04/18/20
15,276	Dade	31	Female	Unknown			FL resident	04/18/20
15,277	Dade	24	Male	Unknown			FL resident	04/18/20
15,278	Dade	48	Male	Unknown			FL resident	04/18/20
15,279	Dade	42	Male	Unknown			FL resident	04/18/20
15,280	Dade	73	Female	No		Yes	FL resident	04/18/20
15,281	Dade	81	Male	Unknown			FL resident	04/18/20
15,282	Dade	29	Male	Unknown			FL resident	04/18/20
15,283	Dade	36	Male	Unknown			FL resident	04/18/20
15,284	Dade	21	Female	Unknown			FL resident	04/18/20
15,285	Dade	57	Female	Unknown			FL resident	04/18/20
15,286	Dade	58	Male	Unknown			FL resident	04/18/20
15,287	Dade	48	Female	Unknown			FL resident	04/18/20
15,288	Dade	45	Female	Unknown			FL resident	04/18/20
15,289	Dade	48	Female	Unknown			FL resident	04/18/20
15,290	Dade	34	Male	Unknown			FL resident	04/18/20
15,291	Dade	34	Male	Unknown			FL resident	04/18/20
15,292	Dade	32	Female	Unknown			FL resident	04/18/20
15,293	Dade	32	Female	Unknown			FL resident	04/18/20
15,294	Dade	60	Female	Unknown			FL resident	04/18/20
15,295	Dade	29	Female	Unknown			FL resident	04/18/20
15,296	Dade	38	Male	Unknown			FL resident	04/18/20
15,297	Dade	25	Female	Unknown			FL resident	04/18/20
15,298	Dade	60	Female	Unknown			FL resident	04/18/20
15,299	Dade	39	Female	Unknown			FL resident	04/18/20
15,300	Dade	54	Female	Unknown			FL resident	04/18/20
15,301	Dade	51	Female	Unknown			FL resident	04/18/20
15,302	Dade	34	Male	Unknown			FL resident	04/18/20
15,303	Dade	57	Male	Unknown			FL resident	04/18/20
15,304	Dade	67	Female	Unknown			FL resident	04/18/20
15,305	Dade	60	Female	Unknown			FL resident	04/18/20
15,306	Dade	91	Male	Unknown			FL resident	04/18/20
15,307	Dade	89	Female	Unknown			FL resident	04/18/20
15,308	Dade	64	Male	Unknown			FL resident	04/18/20
15,309	Dade	34	Female	Unknown			FL resident	04/18/20
15,310	Dade	68	Male	Unknown			FL resident	04/18/20
15,311	Dade	58	Female	Unknown			FL resident	04/18/20
15,312	Dade	70	Male	Unknown			FL resident	04/18/20
15,313	Dade	63	Female	Unknown			FL resident	04/18/20
15,314	Dade	57	Female	Unknown			FL resident	04/18/20
15,315	Dade	49	Male	Unknown		Yes	FL resident	04/18/20
15,316	Dade	43	Male	Unknown			FL resident	04/18/20
15,317	Dade	20	Male	Unknown			FL resident	04/18/20
15,318	Dade	47	Male	Unknown			FL resident	04/18/20
15,319	Dade	55	Male	Unknown			FL resident	04/18/20
15,320	Dade	50	Female	Unknown			FL resident	04/18/20
15,321	Dade	54	Female	Unknown			FL resident	04/18/20
15,322	Dade	79	Female	Unknown			FL resident	04/18/20
15,323	Dade	37	Female	Unknown			FL resident	04/18/20
15,324	Dade	70	Male	Unknown			FL resident	04/18/20
15,325	Dade	37	Female	Unknown			FL resident	04/18/20
15,326	Dade	44	Female	Unknown			FL resident	04/18/20
15,327	Dade	43	Male	Unknown			FL resident	04/18/20
15,328	Dade	72	Male	Unknown			FL resident	04/18/20
15,329	Dade	28	Female	Unknown			FL resident	04/18/20
15,330	Dade	28	Male	Unknown			FL resident	04/18/20
15,331	Dade	34	Male	Unknown			FL resident	04/18/20
15,332	Dade	29	Female	No		Yes	FL resident	04/18/20
15,333	Dade	34	Male	Unknown			FL resident	04/18/20
15,334	Dade	55	Male	Unknown			FL resident	04/18/20

Coronavirus: line list of cases

Data verified as of Apr 26, 2020 at 10 AM

Data in this report are provisional and subject to change.

Case	County	Age	Gender	Travel related	Travel detail	Contact with a confirmed case	Jurisdiction	Date case counted
15,335	Dade	63	Male	Unknown			FL resident	04/18/20
15,336	Dade	91	Male	Unknown			FL resident	04/18/20
15,337	Dade	90	Female	Unknown			FL resident	04/18/20
15,338	Dade	29	Male	Unknown			FL resident	04/18/20
15,339	Dade	63	Female	Unknown			FL resident	04/18/20
15,340	Dade	25	Female	Unknown			FL resident	04/18/20
15,341	Dade	39	Female	Unknown			FL resident	04/18/20
15,342	Dade	88	Male	Unknown			FL resident	04/18/20
15,343	Dade	71	Male	No		Unknown	FL resident	04/18/20
15,344	Dade	85	Female	Unknown			FL resident	04/18/20
15,345	Dade	72	Male	Unknown			FL resident	04/18/20
15,346	Dade	46	Female	Unknown			FL resident	04/18/20
15,347	Dade	51	Male	Unknown			FL resident	04/18/20
15,348	Dade	36	Male	Unknown			FL resident	04/18/20
15,349	Dade	47	Female	Unknown			FL resident	04/18/20
15,350	Dade	46	Female	Unknown			FL resident	04/18/20
15,351	Dade	73	Female	Unknown			FL resident	04/18/20
15,352	Dade	45	Male	Unknown			FL resident	04/18/20
15,353	Dade	33	Female	Unknown			FL resident	04/18/20
15,354	Dade	47	Male	Unknown			FL resident	04/18/20
15,355	Dade	66	Female	Unknown			FL resident	04/18/20
15,356	Dade	45	Male	Unknown			FL resident	04/18/20
15,357	Dade	46	Male	Unknown			FL resident	04/18/20
15,358	Dade	22	Female	Unknown			FL resident	04/18/20
15,359	Dade	33	Female	Unknown			FL resident	04/18/20
15,360	Dade	62	Female	Unknown			FL resident	04/18/20
15,361	Dade	52	Female	Unknown			FL resident	04/18/20
15,362	Dade	67	Female	Unknown			FL resident	04/18/20
15,363	Dade	22	Female	Unknown			FL resident	04/18/20
15,364	Dade	89	Male	Unknown			FL resident	04/18/20
15,365	Dade	88	Female	Unknown			FL resident	04/18/20
15,366	Dade	76	Male	Unknown			FL resident	04/18/20
15,367	Dade	82	Male	Unknown			FL resident	04/18/20
15,368	Dade	53	Male	Unknown			FL resident	04/18/20
15,369	Dade	54	Female	Unknown			FL resident	04/18/20
15,370	Dade	74	Male	Unknown			FL resident	04/18/20
15,371	Dade	67	Female	Unknown			FL resident	04/18/20
15,372	Dade	55	Male	Unknown			FL resident	04/18/20
15,373	Dade	96	Female	Unknown			FL resident	04/18/20
15,374	Dade	58	Female	Unknown			FL resident	04/18/20
15,375	Dade	59	Female	Unknown			FL resident	04/18/20
15,376	Dade	22	Female	Unknown			FL resident	04/18/20
15,377	Dade	26	Male	No		Unknown	FL resident	04/18/20
15,378	Dade	52	Male	Unknown			FL resident	04/18/20
15,379	Dade	49	Female	Unknown			FL resident	04/18/20
15,380	Dade	67	Female	Unknown			FL resident	04/18/20
15,381	Dade	15	Male	Unknown			FL resident	04/18/20
15,382	Dade	63	Male	Unknown			FL resident	04/18/20
15,383	Dade	96	Male	No		No	FL resident	04/18/20
15,384	Dade	68	Male	Unknown			FL resident	04/19/20
15,385	Dade	51	Female	Unknown			FL resident	04/19/20
15,386	Dade	62	Male	Unknown			FL resident	04/19/20
15,387	Dade	47	Male	Unknown			FL resident	04/19/20
15,388	Dade	29	Female	Unknown			FL resident	04/19/20
15,389	Dade	38	Male	Unknown			FL resident	04/19/20
15,390	Dade	23	Female	Unknown			FL resident	04/19/20
15,391	Dade	40	Male	Unknown			FL resident	04/19/20
15,392	Dade	61	Female	Unknown			FL resident	04/19/20
15,393	Dade	85	Male	Unknown			FL resident	04/19/20
15,394	Dade	48	Male	Unknown			FL resident	04/19/20
15,395	Dade	33	Female	Unknown			FL resident	04/19/20
15,396	Dade	81	Female	Unknown			FL resident	04/19/20

Coronavirus: line list of cases

Data verified as of Apr 26, 2020 at 10 AM

Data in this report are provisional and subject to change.

Case	County	Age	Gender	Travel related	Travel detail	Contact with a confirmed case	Jurisdiction	Date case counted
15,397	Dade	77	Female	Unknown			FL resident	04/19/20
15,398	Dade	32	Male	Unknown			FL resident	04/19/20
15,399	Dade	13	Male	Unknown			FL resident	04/19/20
15,400	Dade	64	Female	Unknown			FL resident	04/19/20
15,401	Dade	34	Male	Unknown			FL resident	04/19/20
15,402	Dade	69	Female	Unknown			FL resident	04/19/20
15,403	Dade	74	Male	Unknown			FL resident	04/19/20
15,404	Dade	91	Female	Unknown			FL resident	04/19/20
15,405	Dade	61	Male	Unknown			FL resident	04/19/20
15,406	Dade	94	Female	Unknown			FL resident	04/19/20
15,407	Dade	67	Male	Unknown			FL resident	04/19/20
15,408	Dade	74	Female	Unknown			FL resident	04/19/20
15,409	Dade		Male	Unknown			FL resident	04/19/20
15,410	Dade	47	Male	Unknown			FL resident	04/19/20
15,411	Dade	53	Male	Unknown			FL resident	04/19/20
15,412	Dade	75	Female	Unknown			FL resident	04/19/20
15,413	Dade	27	Female	Unknown			FL resident	04/19/20
15,414	Dade	31	Male	Unknown			FL resident	04/19/20
15,415	Dade	63	Female	Unknown			FL resident	04/19/20
15,416	Dade	66	Female	Unknown		Unknown	FL resident	04/19/20
15,417	Dade	72	Male	Unknown			FL resident	04/19/20
15,418	Dade	41	Female	Unknown		Yes	FL resident	04/19/20
15,419	Dade	50	Female	No		Yes	FL resident	04/19/20
15,420	Dade	52	Female	Unknown			FL resident	04/19/20
15,421	Dade	38	Male	Unknown			FL resident	04/19/20
15,422	Dade	44	Female	Unknown			FL resident	04/19/20
15,423	Dade	11	Male	Unknown		Yes	FL resident	04/19/20
15,424	Dade	59	Male	Unknown			FL resident	04/19/20
15,425	Dade	39	Female	Unknown			FL resident	04/19/20
15,426	Dade	20	Female	Unknown			FL resident	04/19/20
15,427	Dade	39	Male	Unknown			FL resident	04/19/20
15,428	Dade	32	Male	Unknown			FL resident	04/19/20
15,429	Dade	32	Male	Unknown			FL resident	04/19/20
15,430	Dade	26	Female	Unknown			FL resident	04/19/20
15,431	Dade	23	Male	Unknown			FL resident	04/19/20
15,432	Dade	4	Male	Unknown			FL resident	04/19/20
15,433	Dade	67	Female	Unknown			FL resident	04/19/20
15,434	Dade	22	Male	Unknown			FL resident	04/19/20
15,435	Dade	71	Male	Unknown			FL resident	04/19/20
15,436	Dade	32	Male	Unknown			FL resident	04/19/20
15,437	Dade	81	Female	Unknown			FL resident	04/19/20
15,438	Dade	18	Female	Unknown			FL resident	04/19/20
15,439	Dade	33	Male	Unknown			FL resident	04/19/20
15,440	Dade	56	Female	Unknown			FL resident	04/19/20
15,441	Dade	52	Male	Unknown			FL resident	04/19/20
15,442	Dade	29	Female	Unknown			FL resident	04/19/20
15,443	Dade	47	Female	Unknown		Yes	FL resident	04/19/20
15,444	Dade	49	Male	Unknown			FL resident	04/19/20
15,445	Dade	77	Male	Unknown			FL resident	04/19/20
15,446	Dade	91	Female	Unknown			FL resident	04/19/20
15,447	Dade	91	Male	Unknown			FL resident	04/19/20
15,448	Dade	50	Male	Unknown			FL resident	04/19/20
15,449	Dade	60	Male	Unknown			FL resident	04/19/20
15,450	Dade	88	Female	Unknown			FL resident	04/19/20
15,451	Dade	63	Male	Unknown			FL resident	04/19/20
15,452	Dade	68	Male	Unknown			FL resident	04/19/20
15,453	Dade	69	Female	Unknown			FL resident	04/19/20
15,454	Dade	58	Female	Unknown			FL resident	04/19/20
15,455	Dade	39	Male	Unknown			FL resident	04/19/20
15,456	Dade	37	Male	Unknown			FL resident	04/19/20
15,457	Dade	33	Male	Unknown			FL resident	04/19/20
15,458	Dade	30	Male	Unknown			FL resident	04/19/20

Coronavirus: line list of cases

Data verified as of Apr 26, 2020 at 10 AM

Data in this report are provisional and subject to change.

Case	County	Age	Gender	Travel related	Travel detail	Contact with a confirmed case	Jurisdiction	Date case counted
15,459	Dade	30	Male	Unknown			FL resident	04/19/20
15,460	Dade	54	Male	Unknown			FL resident	04/19/20
15,461	Dade	42	Male	Unknown			FL resident	04/19/20
15,462	Dade	33	Female	Unknown			FL resident	04/19/20
15,463	Dade	48	Female	Unknown			FL resident	04/19/20
15,464	Dade	25	Female	Unknown			FL resident	04/19/20
15,465	Dade	43	Male	Unknown			FL resident	04/19/20
15,466	Dade	39	Female	Unknown			FL resident	04/19/20
15,467	Dade	36	Male	Unknown			FL resident	04/19/20
15,468	Dade	22	Male	Unknown			FL resident	04/19/20
15,469	Dade	19	Male	Unknown			FL resident	04/19/20
15,470	Dade	23	Female	Unknown			FL resident	04/19/20
15,471	Dade	31	Male	Unknown			FL resident	04/19/20
15,472	Dade	30	Female	Unknown			FL resident	04/19/20
15,473	Dade	92	Male	Unknown			FL resident	04/19/20
15,474	Dade	35	Male	Unknown			FL resident	04/19/20
15,475	Dade	31	Male	Unknown			FL resident	04/19/20
15,476	Dade	20	Male	Unknown			FL resident	04/19/20
15,477	Dade	21	Female	Unknown			FL resident	04/19/20
15,478	Dade	35	Male	Unknown			FL resident	04/19/20
15,479	Dade	30	Male	Unknown			FL resident	04/19/20
15,480	Dade	33	Male	Unknown			FL resident	04/19/20
15,481	Dade	58	Female	Unknown			FL resident	04/19/20
15,482	Dade	27	Male	Unknown			FL resident	04/19/20
15,483	Dade	55	Female	Unknown			FL resident	04/19/20
15,484	Dade	39	Male	Unknown			FL resident	04/19/20
15,485	Dade	26	Male	Unknown			FL resident	04/19/20
15,486	Dade	61	Female	Unknown			FL resident	04/19/20
15,487	Dade	18	Male	Unknown			FL resident	04/19/20
15,488	Dade	32	Male	Unknown			FL resident	04/19/20
15,489	Dade	58	Male	Unknown			FL resident	04/19/20
15,490	Dade	36	Male	Unknown			FL resident	04/19/20
15,491	Dade	53	Male	Unknown			FL resident	04/19/20
15,492	Dade	47	Female	Unknown			FL resident	04/19/20
15,493	Dade	45	Female	Unknown			FL resident	04/19/20
15,494	Dade	29	Male	Unknown			FL resident	04/19/20
15,495	Dade	39	Male	Unknown			FL resident	04/19/20
15,496	Dade	35	Male	Unknown			FL resident	04/19/20
15,497	Dade	55	Female	Unknown			FL resident	04/19/20
15,498	Dade	43	Male	Unknown			FL resident	04/19/20
15,499	Dade	25	Male	Unknown			FL resident	04/19/20
15,500	Dade	35	Male	Unknown			FL resident	04/19/20
15,501	Dade	60	Male	Unknown			FL resident	04/19/20
15,502	Dade	70	Female	Unknown			FL resident	04/19/20
15,503	Dade	77	Female	Unknown			FL resident	04/19/20
15,504	Dade	54	Male	Unknown			FL resident	04/19/20
15,505	Dade	84	Male	Unknown			FL resident	04/19/20
15,506	Dade	38	Female	Unknown			FL resident	04/19/20
15,507	Dade	70	Male	Unknown			FL resident	04/19/20
15,508	Dade	19	Male	Unknown			FL resident	04/19/20
15,509	Dade	61	Male	Unknown			FL resident	04/19/20
15,510	Dade	49	Male	Unknown			FL resident	04/19/20
15,511	Dade	61	Female	No		Yes	FL resident	04/19/20
15,512	Dade	81	Female	Unknown			FL resident	04/19/20
15,513	Dade	59	Female	Unknown			FL resident	04/19/20
15,514	Dade	46	Male	Unknown			FL resident	04/19/20
15,515	Dade	69	Male	No		No	FL resident	04/19/20
15,516	Dade	49	Male	Unknown			FL resident	04/19/20
15,517	Dade	31	Male	Unknown			FL resident	04/19/20
15,518	Dade	38	Female	Unknown			FL resident	04/19/20
15,519	Dade	50	Male	Unknown			FL resident	04/19/20
15,520	Dade	29	Male	Unknown			FL resident	04/19/20

Coronavirus: line list of cases

Data verified as of Apr 26, 2020 at 10 AM

Data in this report are provisional and subject to change.

Case	County	Age	Gender	Travel related	Travel detail	Contact with a confirmed case	Jurisdiction	Date case counted
15,521	Dade	63	Female	Unknown			FL resident	04/19/20
15,522	Dade	28	Male	Unknown			FL resident	04/19/20
15,523	Dade	79	Female	Unknown			FL resident	04/19/20
15,524	Dade	64	Male	Unknown			FL resident	04/19/20
15,525	Dade	23	Female	Unknown			FL resident	04/19/20
15,526	Dade	27	Female	Unknown			FL resident	04/19/20
15,527	Dade	19	Male	Unknown			FL resident	04/19/20
15,528	Dade	61	Female	Unknown			FL resident	04/19/20
15,529	Dade	45	Female	Unknown			FL resident	04/19/20
15,530	Dade	68	Female	Unknown			FL resident	04/19/20
15,531	Dade	31	Male	Unknown			FL resident	04/19/20
15,532	Dade	79	Female	Unknown			FL resident	04/19/20
15,533	Dade	44	Female	No		Yes	FL resident	04/19/20
15,534	Dade	30	Male	Unknown			FL resident	04/19/20
15,535	Dade	75	Male	Unknown			FL resident	04/19/20
15,536	Dade	27	Male	Unknown			FL resident	04/19/20
15,537	Dade	43	Male	Unknown			FL resident	04/19/20
15,538	Dade	30	Female	Unknown			FL resident	04/19/20
15,539	Dade	55	Female	Unknown			FL resident	04/19/20
15,540	Dade	54	Female	Unknown			FL resident	04/19/20
15,541	Dade	60	Male	Unknown			FL resident	04/19/20
15,542	Dade	49	Female	Unknown			FL resident	04/19/20
15,543	Dade	28	Female	Unknown			FL resident	04/19/20
15,544	Dade	23	Male	Unknown			FL resident	04/19/20
15,545	Dade	82	Male	Unknown		Unknown	FL resident	04/19/20
15,546	Dade	53	Female	Unknown			FL resident	04/19/20
15,547	Dade	55	Female	Unknown			FL resident	04/19/20
15,548	Dade	52	Male	Unknown			FL resident	04/19/20
15,549	Dade	92	Female	Unknown			FL resident	04/19/20
15,550	Dade	50	Female	Unknown			FL resident	04/19/20
15,551	Dade	74	Male	Unknown			FL resident	04/19/20
15,552	Dade	60	Female	Unknown			FL resident	04/19/20
15,553	Dade	49	Male	Unknown			FL resident	04/19/20
15,554	Dade	63	Male	Unknown			FL resident	04/19/20
15,555	Dade	35	Male	Unknown			FL resident	04/19/20
15,556	Dade	39	Male	Unknown			FL resident	04/19/20
15,557	Dade	27	Male	Unknown			FL resident	04/19/20
15,558	Dade	58	Male	No		Yes	FL resident	04/19/20
15,559	Dade	27	Male	Unknown			FL resident	04/19/20
15,560	Dade	32	Male	Unknown			FL resident	04/19/20
15,561	Dade	30	Female	Unknown			FL resident	04/19/20
15,562	Dade	45	Female	Unknown			FL resident	04/19/20
15,563	Dade	48	Male	Unknown			FL resident	04/19/20
15,564	Dade	21	Male	Unknown			FL resident	04/19/20
15,565	Dade	63	Male	Unknown			FL resident	04/19/20
15,566	Dade	24	Female	Unknown			FL resident	04/19/20
15,567	Dade	48	Male	Unknown			FL resident	04/19/20
15,568	Dade	46	Female	Unknown			FL resident	04/19/20
15,569	Dade	56	Female	Unknown			FL resident	04/19/20
15,570	Dade	35	Male	Unknown			FL resident	04/19/20
15,571	Dade	31	Female	Unknown			FL resident	04/19/20
15,572	Dade	39	Male	Unknown			FL resident	04/19/20
15,573	Dade	33	Male	Unknown			FL resident	04/19/20
15,574	Dade	60	Female	Unknown			FL resident	04/19/20
15,575	Dade	35	Male	Unknown			FL resident	04/19/20
15,576	Dade	60	Male	Unknown			FL resident	04/19/20
15,577	Dade	37	Male	Unknown			FL resident	04/19/20
15,578	Dade	53	Female	Unknown			FL resident	04/19/20
15,579	Dade	39	Female	Unknown			FL resident	04/19/20
15,580	Dade	42	Female	Unknown			FL resident	04/19/20
15,581	Dade	75	Female	Unknown			FL resident	04/19/20
15,582	Dade	64	Female	Unknown			FL resident	04/19/20

Coronavirus: line list of cases

Data verified as of Apr 26, 2020 at 10 AM

Data in this report are provisional and subject to change.

Case	County	Age	Gender	Travel related	Travel detail	Contact with a confirmed case	Jurisdiction	Date case counted
15,583	Dade	26	Female	Unknown			FL resident	04/19/20
15,584	Dade	87	Male	Unknown			FL resident	04/19/20
15,585	Dade	78	Male	Unknown			FL resident	04/19/20
15,586	Dade	55	Male	Unknown			FL resident	04/19/20
15,587	Dade	57	Male	Unknown			FL resident	04/19/20
15,588	Dade	77	Female	Unknown			FL resident	04/19/20
15,589	Dade	68	Male	Unknown			FL resident	04/19/20
15,590	Dade	53	Female	Unknown			FL resident	04/19/20
15,591	Dade	32	Female	Unknown			FL resident	04/19/20
15,592	Dade	32	Male	No		Unknown	FL resident	04/19/20
15,593	Dade	88	Male	Unknown			FL resident	04/19/20
15,594	Dade	82	Male	Unknown			FL resident	04/19/20
15,595	Dade	84	Male	Unknown			FL resident	04/19/20
15,596	Dade	81	Male	Unknown			FL resident	04/19/20
15,597	Dade	48	Male	Unknown			FL resident	04/19/20
15,598	Dade	24	Female	Unknown			FL resident	04/19/20
15,599	Dade	82	Male	Unknown			FL resident	04/19/20
15,600	Dade	55	Female	Unknown			FL resident	04/19/20
15,601	Dade	95	Female	Unknown			FL resident	04/19/20
15,602	Dade	27	Female	Unknown			FL resident	04/19/20
15,603	Dade	35	Female	Unknown			FL resident	04/19/20
15,604	Dade	47	Female	Unknown			FL resident	04/19/20
15,605	Dade	40	Female	Unknown			FL resident	04/19/20
15,606	Dade	34	Female	Unknown			FL resident	04/19/20
15,607	Dade	56	Male	Unknown			FL resident	04/19/20
15,608	Dade	54	Male	Unknown			FL resident	04/19/20
15,609	Dade	30	Male	Unknown			FL resident	04/19/20
15,610	Dade	57	Female	Unknown		Yes	FL resident	04/19/20
15,611	Dade	50	Female	Unknown			FL resident	04/19/20
15,612	Dade	27	Female	Unknown			FL resident	04/19/20
15,613	Dade	71	Male	Unknown			FL resident	04/19/20
15,614	Dade	31	Male	Unknown			FL resident	04/19/20
15,615	Dade	33	Male	Unknown			FL resident	04/19/20
15,616	Dade	24	Female	Unknown			FL resident	04/19/20
15,617	Dade	19	Female	Unknown			FL resident	04/19/20
15,618	Dade	37	Male	Unknown			FL resident	04/19/20
15,619	Dade	87	Female	Unknown			FL resident	04/19/20
15,620	Dade	32	Male	Unknown			FL resident	04/19/20
15,621	Dade	55	Female	Unknown			FL resident	04/19/20
15,622	Dade	66	Female	Unknown			FL resident	04/19/20
15,623	Dade	74	Male	Unknown			FL resident	04/19/20
15,624	Dade	50	Female	Unknown			FL resident	04/19/20
15,625	Dade	56	Female	Unknown			FL resident	04/19/20
15,626	Dade	51	Female	Unknown			FL resident	04/19/20
15,627	Dade	38	Female	Unknown		Yes	FL resident	04/19/20
15,628	Dade	27	Female	Unknown			FL resident	04/19/20
15,629	Dade	27	Female	Unknown			FL resident	04/19/20
15,630	Dade	62	Female	Unknown			FL resident	04/19/20
15,631	Dade	46	Female	Unknown			FL resident	04/19/20
15,632	Dade	94	Female	Unknown			FL resident	04/19/20
15,633	Dade	59	Male	No		Yes	FL resident	04/19/20
15,634	Dade	25	Male	Unknown			FL resident	04/19/20
15,635	Dade	39	Male	Unknown			FL resident	04/19/20
15,636	Dade	2	Female	Unknown			FL resident	04/19/20
15,637	Dade	39	Female	Unknown			FL resident	04/19/20
15,638	Dade	94	Female	No		Yes	FL resident	04/19/20
15,639	Dade	46	Male	Unknown			FL resident	04/19/20
15,640	Dade	46	Female	Unknown			FL resident	04/19/20
15,641	Dade	75	Female	Unknown			FL resident	04/19/20
15,642	Dade	80	Male	Unknown			FL resident	04/19/20
15,643	Dade	46	Male	Unknown			FL resident	04/19/20
15,644	Dade	24	Male	Unknown			FL resident	04/19/20

Coronavirus: line list of cases

Data verified as of Apr 26, 2020 at 10 AM

Data in this report are provisional and subject to change.

Case	County	Age	Gender	Travel related	Travel detail	Contact with a confirmed case	Jurisdiction	Date case counted
15,645	Dade	70	Female	Unknown			FL resident	04/19/20
15,646	Dade	71	Female	Unknown			FL resident	04/19/20
15,647	Dade	63	Male	Unknown			FL resident	04/19/20
15,648	Dade	92	Female	Unknown			FL resident	04/19/20
15,649	Dade	82	Female	Unknown			FL resident	04/19/20
15,650	Dade	74	Male	Unknown			FL resident	04/19/20
15,651	Dade	65	Female	Unknown			FL resident	04/19/20
15,652	Dade	88	Female	Unknown			FL resident	04/19/20
15,653	Dade	67	Male	Unknown			FL resident	04/19/20
15,654	Dade	77	Female	Unknown			FL resident	04/19/20
15,655	Dade	72	Male	Unknown			FL resident	04/19/20
15,656	Dade	59	Female	Unknown			FL resident	04/19/20
15,657	Dade	54	Female	Unknown		No	FL resident	04/19/20
15,658	Dade	56	Male	Unknown			FL resident	04/19/20
15,659	Dade	22	Male	Unknown			FL resident	04/19/20
15,660	Dade	10	Female	Unknown			FL resident	04/19/20
15,661	Dade	16	Female	Unknown			FL resident	04/19/20
15,662	Dade	19	Female	Unknown			FL resident	04/19/20
15,663	Dade	28	Female	Unknown			FL resident	04/19/20
15,664	Dade	40	Male	Unknown			FL resident	04/19/20
15,665	Dade	70	Female	Unknown			FL resident	04/19/20
15,666	Dade	43	Female	Unknown			FL resident	04/19/20
15,667	Dade	72	Female	Unknown			FL resident	04/19/20
15,668	Dade	80	Male	Unknown			FL resident	04/19/20
15,669	Dade	27	Female	Unknown			FL resident	04/19/20
15,670	Dade	53	Female	Unknown			FL resident	04/19/20
15,671	Dade	54	Female	Unknown			FL resident	04/19/20
15,672	Dade	57	Female	Unknown			FL resident	04/19/20
15,673	Dade	34	Female	Unknown			FL resident	04/19/20
15,674	Dade	38	Male	Unknown			FL resident	04/19/20
15,675	Dade	53	Female	Unknown			FL resident	04/19/20
15,676	Dade	37	Male	No		Yes	FL resident	04/19/20
15,677	Dade	77	Male	Unknown			FL resident	04/19/20
15,678	Dade	81	Female	Unknown			FL resident	04/19/20
15,679	Dade	70	Male	Unknown			FL resident	04/19/20
15,680	Dade	78	Male	Unknown			FL resident	04/19/20
15,681	Dade	53	Female	Unknown			FL resident	04/19/20
15,682	Dade	57	Male	Unknown			FL resident	04/19/20
15,683	Dade	59	Male	Unknown			FL resident	04/19/20
15,684	Dade	43	Male	Unknown			FL resident	04/19/20
15,685	Dade	36	Female	Unknown		Yes	FL resident	04/19/20
15,686	Dade	28	Female	Unknown			FL resident	04/19/20
15,687	Dade	42	Female	Unknown			FL resident	04/19/20
15,688	Dade	25	Male	Unknown			FL resident	04/19/20
15,689	Dade	40	Female	Unknown			FL resident	04/19/20
15,690	Dade	62	Male	Unknown			FL resident	04/19/20
15,691	Dade	55	Female	Unknown			FL resident	04/19/20
15,692	Dade	89	Female	Unknown			FL resident	04/20/20
15,693	Dade	35	Female	Unknown			FL resident	04/20/20
15,694	Dade	28	Male	Unknown			FL resident	04/20/20
15,695	Dade	74	Female	Unknown			FL resident	04/20/20
15,696	Dade	55	Male	Unknown			FL resident	04/20/20
15,697	Dade	68	Male	Unknown			FL resident	04/20/20
15,698	Dade	65	Male	Unknown			FL resident	04/20/20
15,699	Dade	53	Female	Unknown			FL resident	04/20/20
15,700	Dade	45	Female	Unknown			FL resident	04/20/20
15,701	Dade	43	Female	Unknown			FL resident	04/20/20
15,702	Dade	56	Male	Unknown			FL resident	04/20/20
15,703	Dade	22	Female	Unknown			FL resident	04/20/20
15,704	Dade	58	Male	Unknown			FL resident	04/20/20
15,705	Dade	6	Male	Unknown		Yes	FL resident	04/20/20
15,706	Dade	86	Male	Unknown			FL resident	04/20/20

Coronavirus: line list of cases

Data verified as of Apr 26, 2020 at 10 AM

Data in this report are provisional and subject to change.

Case	County	Age	Gender	Travel related	Travel detail	Contact with a confirmed case	Jurisdiction	Date case counted
15,707	Dade	70	Female	Unknown			FL resident	04/20/20
15,708	Dade	55	Male	Unknown			FL resident	04/20/20
15,709	Dade	27	Male	Unknown			FL resident	04/20/20
15,710	Dade	45	Female	Unknown			FL resident	04/20/20
15,711	Dade	50	Female	Unknown			FL resident	04/20/20
15,712	Dade	41	Male	Unknown			FL resident	04/20/20
15,713	Dade	39	Female	Unknown			FL resident	04/20/20
15,714	Dade	37	Female	Unknown			FL resident	04/20/20
15,715	Dade	72	Female	Unknown			FL resident	04/20/20
15,716	Dade	63	Female	No		Yes	FL resident	04/20/20
15,717	Dade	37	Male	Unknown			FL resident	04/20/20
15,718	Dade	79	Male	Unknown			FL resident	04/20/20
15,719	Dade	70	Male	Unknown			FL resident	04/20/20
15,720	Dade	28	Male	Unknown			FL resident	04/20/20
15,721	Dade	56	Male	Unknown			FL resident	04/20/20
15,722	Dade	49	Male	Unknown			FL resident	04/20/20
15,723	Dade	74	Female	Unknown			FL resident	04/20/20
15,724	Dade	72	Female	Unknown			FL resident	04/20/20
15,725	Dade	76	Male	Unknown			FL resident	04/20/20
15,726	Dade	66	Male	Unknown			FL resident	04/20/20
15,727	Dade	41	Female	No		Yes	FL resident	04/20/20
15,728	Dade	97	Female	Unknown			FL resident	04/20/20
15,729	Dade	81	Female	Unknown			FL resident	04/20/20
15,730	Dade	68	Male	Unknown			FL resident	04/20/20
15,731	Dade	53	Male	Unknown			FL resident	04/20/20
15,732	Dade	83	Female	Unknown			FL resident	04/20/20
15,733	Dade	69	Female	Unknown			FL resident	04/20/20
15,734	Dade	30	Male	Unknown			FL resident	04/20/20
15,735	Dade	50	Male	Unknown			FL resident	04/20/20
15,736	Dade	61	Male	Unknown			FL resident	04/20/20
15,737	Dade	62	Male	Unknown			FL resident	04/20/20
15,738	Dade	34	Male	Unknown			FL resident	04/20/20
15,739	Dade	42	Male	Unknown			FL resident	04/20/20
15,740	Dade	23	Male	Unknown			FL resident	04/20/20
15,741	Dade	59	Male	Unknown			FL resident	04/20/20
15,742	Dade	45	Male	Unknown			FL resident	04/20/20
15,743	Dade	46	Male	Unknown			FL resident	04/20/20
15,744	Dade	29	Male	Unknown			FL resident	04/20/20
15,745	Dade	48	Female	Unknown			FL resident	04/20/20
15,746	Dade	20	Female	Unknown			FL resident	04/20/20
15,747	Dade	26	Male	Unknown			FL resident	04/20/20
15,748	Dade	27	Male	Unknown			FL resident	04/20/20
15,749	Dade	22	Male	Unknown			FL resident	04/20/20
15,750	Dade	64	Male	Unknown			FL resident	04/20/20
15,751	Dade	41	Male	Unknown			FL resident	04/20/20
15,752	Dade	43	Female	Unknown			FL resident	04/20/20
15,753	Dade	37	Male	Unknown			FL resident	04/20/20
15,754	Dade	41	Male	Unknown			FL resident	04/20/20
15,755	Dade	58	Male	Unknown			FL resident	04/20/20
15,756	Dade	34	Female	Unknown			FL resident	04/20/20
15,757	Dade	63	Female	Unknown			FL resident	04/20/20
15,758	Dade	31	Female	Unknown			FL resident	04/20/20
15,759	Dade	56	Female	Unknown			FL resident	04/20/20
15,760	Dade	31	Male	Unknown			FL resident	04/20/20
15,761	Dade	54	Male	Unknown			FL resident	04/20/20
15,762	Dade	34	Male	Unknown			FL resident	04/20/20
15,763	Dade	65	Male	Unknown			FL resident	04/20/20
15,764	Dade	33	Male	Unknown			FL resident	04/20/20
15,765	Dade	39	Male	Unknown		Unknown	FL resident	04/20/20
15,766	Dade	52	Male	Unknown			FL resident	04/20/20
15,767	Dade	49	Male	Unknown		Yes	FL resident	04/20/20
15,768	Dade	79	Male	Unknown			FL resident	04/20/20

Coronavirus: line list of cases

Data verified as of Apr 26, 2020 at 10 AM

Data in this report are provisional and subject to change.

Case	County	Age	Gender	Travel related	Travel detail	Contact with a confirmed case	Jurisdiction	Date case counted
15,769	Dade	55	Male	No		No	FL resident	04/20/20
15,770	Dade	67	Male	Unknown			FL resident	04/20/20
15,771	Dade	34	Female	Unknown			FL resident	04/20/20
15,772	Dade	59	Male	Unknown			FL resident	04/20/20
15,773	Dade	54	Female	Unknown			FL resident	04/20/20
15,774	Dade	77	Male	Unknown			FL resident	04/20/20
15,775	Dade	46	Female	Unknown		Yes	FL resident	04/20/20
15,776	Dade	29	Female	Unknown			FL resident	04/20/20
15,777	Dade	64	Male	Unknown			FL resident	04/20/20
15,778	Dade	31	Male	Unknown			FL resident	04/20/20
15,779	Dade	18	Female	Unknown			FL resident	04/20/20
15,780	Dade	32	Male	No		No	FL resident	04/20/20
15,781	Dade	61	Female	Unknown			FL resident	04/20/20
15,782	Dade	50	Female	Unknown			FL resident	04/20/20
15,783	Dade	27	Male	No		Yes	FL resident	04/20/20
15,784	Dade	45	Female	Unknown			FL resident	04/20/20
15,785	Dade	76	Female	Unknown			FL resident	04/20/20
15,786	Dade	35	Male	Unknown		Yes	FL resident	04/20/20
15,787	Dade	45	Female	Unknown			FL resident	04/20/20
15,788	Dade	33	Female	Unknown			FL resident	04/20/20
15,789	Dade	62	Male	Unknown			FL resident	04/20/20
15,790	Dade	22	Male	Unknown			FL resident	04/20/20
15,791	Dade	59	Female	Unknown			FL resident	04/20/20
15,792	Dade	46	Male	Unknown			FL resident	04/20/20
15,793	Dade	47	Male	Unknown			FL resident	04/20/20
15,794	Dade	24	Male	Unknown			FL resident	04/20/20
15,795	Dade	55	Male	Unknown			FL resident	04/20/20
15,796	Dade	95	Male	Unknown			FL resident	04/20/20
15,797	Dade	69	Male	Unknown			FL resident	04/20/20
15,798	Dade	53	Male	Unknown			FL resident	04/20/20
15,799	Dade	31	Female	Unknown			FL resident	04/20/20
15,800	Dade	81	Male	Unknown			FL resident	04/20/20
15,801	Dade	86	Female	Unknown			FL resident	04/20/20
15,802	Dade	29	Male	Unknown			FL resident	04/20/20
15,803	Dade	35	Female	Unknown			FL resident	04/20/20
15,804	Dade	69	Male	Unknown			FL resident	04/20/20
15,805	Dade	49	Female	Unknown			FL resident	04/20/20
15,806	Dade	34	Male	Unknown			FL resident	04/20/20
15,807	Dade	54	Male	Unknown			FL resident	04/20/20
15,808	Dade	50	Female	Unknown			FL resident	04/20/20
15,809	Dade	36	Female	Unknown			FL resident	04/20/20
15,810	Dade	77	Male	Unknown			FL resident	04/20/20
15,811	Dade	69	Male	Unknown			FL resident	04/20/20
15,812	Dade	57	Female	Unknown			FL resident	04/20/20
15,813	Dade	58	Male	Unknown			FL resident	04/20/20
15,814	Dade	44	Female	Unknown			FL resident	04/20/20
15,815	Dade	34	Female	Unknown			FL resident	04/20/20
15,816	Dade	32	Female	Unknown			FL resident	04/20/20
15,817	Dade	37	Female	Unknown			FL resident	04/20/20
15,818	Dade	58	Female	Unknown			FL resident	04/20/20
15,819	Dade	50	Female	Unknown			FL resident	04/20/20
15,820	Dade	33	Female	Unknown			FL resident	04/20/20
15,821	Dade	41	Male	Unknown			FL resident	04/20/20
15,822	Dade	60	Female	Unknown			FL resident	04/20/20
15,823	Dade	42	Male	Unknown			FL resident	04/20/20
15,824	Dade	26	Female	Unknown			FL resident	04/20/20
15,825	Dade	28	Male	No		Yes	FL resident	04/20/20
15,826	Dade	57	Female	Unknown			FL resident	04/20/20
15,827	Dade	22	Male	Unknown			FL resident	04/20/20
15,828	Dade	53	Male	Unknown			FL resident	04/20/20
15,829	Dade	49	Female	Unknown			FL resident	04/20/20
15,830	Dade	50	Male	Unknown			FL resident	04/20/20

Coronavirus: line list of cases

Data verified as of Apr 26, 2020 at 10 AM

Data in this report are provisional and subject to change.

Case	County	Age	Gender	Travel related	Travel detail	Contact with a confirmed case	Jurisdiction	Date case counted
15,831	Dade	44	Male	Unknown			FL resident	04/20/20
15,832	Dade	39	Male	Unknown			FL resident	04/20/20
15,833	Dade	24	Male	Unknown			FL resident	04/20/20
15,834	Dade	37	Male	Unknown			FL resident	04/20/20
15,835	Dade	38	Male	Unknown		Unknown	FL resident	04/20/20
15,836	Dade	30	Female	Unknown			FL resident	04/20/20
15,837	Dade	34	Female	Unknown			FL resident	04/20/20
15,838	Dade	86	Male	Unknown			FL resident	04/20/20
15,839	Dade	10	Female	Unknown			FL resident	04/20/20
15,840	Dade	59	Female	Unknown			FL resident	04/20/20
15,841	Dade	58	Male	Unknown			FL resident	04/20/20
15,842	Dade	75	Male	Unknown			FL resident	04/20/20
15,843	Dade	51	Female	No		Unknown	FL resident	04/20/20
15,844	Dade	33	Male	Unknown			FL resident	04/20/20
15,845	Dade	31	Male	Unknown			FL resident	04/20/20
15,846	Dade	51	Male	Unknown			FL resident	04/20/20
15,847	Dade	70	Female	Unknown			FL resident	04/20/20
15,848	Dade	21	Female	Unknown			FL resident	04/20/20
15,849	Dade	66	Female	Unknown			FL resident	04/20/20
15,850	Dade	65	Male	Unknown			FL resident	04/20/20
15,851	Dade	47	Male	No		Yes	FL resident	04/20/20
15,852	Dade	61	Male	Unknown			FL resident	04/20/20
15,853	Dade	30	Male	Unknown			FL resident	04/20/20
15,854	Dade	43	Female	Unknown			FL resident	04/20/20
15,855	Dade	66	Male	Unknown			FL resident	04/20/20
15,856	Dade	56	Male	Unknown			FL resident	04/20/20
15,857	Dade	62	Male	Unknown			FL resident	04/20/20
15,858	Dade	62	Male	Unknown			FL resident	04/20/20
15,859	Dade	50	Female	Unknown		Yes	FL resident	04/20/20
15,860	Dade	62	Female	Unknown			FL resident	04/20/20
15,861	Dade	36	Female	Unknown			FL resident	04/20/20
15,862	Dade		Female	Unknown			FL resident	04/20/20
15,863	Dade	40	Female	Unknown			FL resident	04/20/20
15,864	Dade	23	Male	Unknown			FL resident	04/20/20
15,865	Dade	62	Female	Unknown			FL resident	04/20/20
15,866	Dade	47	Female	Unknown			FL resident	04/20/20
15,867	Dade	32	Male	Unknown			FL resident	04/20/20
15,868	Dade	58	Male	Unknown			FL resident	04/20/20
15,869	Dade	25	Female	Unknown			FL resident	04/20/20
15,870	Dade	53	Female	Unknown			FL resident	04/20/20
15,871	Dade	41	Male	Unknown			FL resident	04/20/20
15,872	Dade	66	Female	Unknown			FL resident	04/20/20
15,873	Dade	28	Male	Unknown			FL resident	04/20/20
15,874	Dade	61	Female	Unknown			FL resident	04/20/20
15,875	Dade	51	Male	No		Yes	FL resident	04/20/20
15,876	Dade	18	Male	Unknown			FL resident	04/20/20
15,877	Dade	54	Male	Unknown			FL resident	04/20/20
15,878	Dade	60	Female	Unknown			FL resident	04/20/20
15,879	Dade	53	Male	Unknown			FL resident	04/20/20
15,880	Dade	50	Male	Unknown			FL resident	04/20/20
15,881	Dade	30	Male	No		Yes	FL resident	04/20/20
15,882	Dade	59	Male	Unknown			FL resident	04/20/20
15,883	Dade	26	Female	Unknown			FL resident	04/20/20
15,884	Dade	47	Male	Unknown			FL resident	04/20/20
15,885	Dade	43	Female	Unknown			FL resident	04/20/20
15,886	Dade	55	Female	Unknown			FL resident	04/20/20
15,887	Dade	60	Male	Unknown			FL resident	04/20/20
15,888	Dade	57	Female	No		Yes	FL resident	04/20/20
15,889	Dade	31	Male	Unknown			FL resident	04/20/20
15,890	Dade	30	Male	Unknown			FL resident	04/20/20
15,891	Dade		Male	Unknown			FL resident	04/20/20
15,892	Dade	68	Male	Unknown			FL resident	04/20/20

Coronavirus: line list of cases

Data verified as of Apr 26, 2020 at 10 AM

Data in this report are provisional and subject to change.

Case	County	Age	Gender	Travel related	Travel detail	Contact with a confirmed case	Jurisdiction	Date case counted
15,893	Dade	21	Female	Unknown			FL resident	04/20/20
15,894	Dade	63	Female	Unknown		Yes	FL resident	04/20/20
15,895	Dade	40	Unknown	Unknown			FL resident	04/20/20
15,896	Dade	82	Male	Unknown			FL resident	04/20/20
15,897	Dade	63	Male	Unknown			FL resident	04/20/20
15,898	Dade	92	Male	Unknown			FL resident	04/20/20
15,899	Dade	40	Male	Unknown			FL resident	04/20/20
15,900	Dade	22	Female	Unknown			FL resident	04/20/20
15,901	Dade	22	Female	Unknown			FL resident	04/20/20
15,902	Dade	44	Female	Unknown			FL resident	04/20/20
15,903	Dade	58	Male	Unknown			FL resident	04/20/20
15,904	Dade	52	Male	Unknown			FL resident	04/20/20
15,905	Dade	21	Male	Unknown		Yes	FL resident	04/20/20
15,906	Dade	28	Female	Unknown			FL resident	04/20/20
15,907	Dade	49	Male	Unknown			FL resident	04/20/20
15,908	Dade	43	Male	Unknown			FL resident	04/20/20
15,909	Dade	28	Female	Unknown			FL resident	04/20/20
15,910	Dade	26	Male	Unknown			FL resident	04/20/20
15,911	Dade	68	Female	Unknown			FL resident	04/20/20
15,912	Dade	92	Female	Unknown			FL resident	04/20/20
15,913	Dade	49	Male	Unknown			FL resident	04/20/20
15,914	Dade	56	Female	Unknown			FL resident	04/20/20
15,915	Dade	27	Female	Unknown			FL resident	04/20/20
15,916	Dade	11	Female	Yes	FL; GA	Yes	FL resident	04/20/20
15,917	Dade	71	Female	Unknown			FL resident	04/20/20
15,918	Dade	30	Female	Unknown			FL resident	04/20/20
15,919	Dade	42	Male	Unknown			FL resident	04/20/20
15,920	Dade	60	Male	Unknown			FL resident	04/20/20
15,921	Dade	62	Female	Unknown			FL resident	04/20/20
15,922	Dade	77	Male	Unknown			FL resident	04/20/20
15,923	Dade	76	Male	Unknown			FL resident	04/20/20
15,924	Dade	32	Male	Unknown			FL resident	04/20/20
15,925	Dade	38	Male	Unknown			FL resident	04/20/20
15,926	Dade	23	Male	Unknown			FL resident	04/20/20
15,927	Dade	38	Male	Unknown			FL resident	04/20/20
15,928	Dade	36	Female	Unknown			FL resident	04/20/20
15,929	Dade	44	Male	Unknown			FL resident	04/20/20
15,930	Dade	80	Male	Unknown			FL resident	04/20/20
15,931	Dade	57	Male	Unknown			FL resident	04/20/20
15,932	Dade	0	Male	Unknown			FL resident	04/20/20
15,933	Dade	32	Female	Unknown			FL resident	04/20/20
15,934	Dade	58	Male	Unknown			FL resident	04/20/20
15,935	Dade	36	Male	Unknown			FL resident	04/20/20
15,936	Dade	70	Female	Unknown			FL resident	04/20/20
15,937	Dade	50	Male	Unknown			FL resident	04/20/20
15,938	Dade	52	Female	Unknown			FL resident	04/20/20
15,939	Dade	64	Male	Unknown			FL resident	04/20/20
15,940	Dade	43	Female	Unknown			FL resident	04/20/20
15,941	Dade	83	Female	No		Yes	FL resident	04/20/20
15,942	Dade	54	Male	Unknown			FL resident	04/20/20
15,943	Dade	24	Male	Unknown			FL resident	04/20/20
15,944	Dade	50	Female	Unknown			FL resident	04/20/20
15,945	Dade	36	Male	Unknown			FL resident	04/20/20
15,946	Dade	31	Male	Unknown			FL resident	04/20/20
15,947	Dade	27	Female	Unknown			FL resident	04/20/20
15,948	Dade	27	Female	Unknown			FL resident	04/20/20
15,949	Dade	67	Female	Unknown			FL resident	04/20/20
15,950	Dade	78	Female	No		Yes	FL resident	04/20/20
15,951	Dade	0	Male	Unknown			FL resident	04/20/20
15,952	Dade	39	Female	Unknown			FL resident	04/20/20
15,953	Dade	66	Female	Unknown			FL resident	04/20/20
15,954	Dade	38	Female	Unknown			FL resident	04/20/20

Coronavirus: line list of cases

Data verified as of Apr 26, 2020 at 10 AM

Data in this report are provisional and subject to change.

Case	County	Age	Gender	Travel related	Travel detail	Contact with a confirmed case	Jurisdiction	Date case counted
15,955	Dade	36	Male	Unknown			FL resident	04/20/20
15,956	Dade	39	Female	Unknown			FL resident	04/20/20
15,957	Dade	47	Male	Unknown			FL resident	04/20/20
15,958	Dade	59	Male	Unknown			FL resident	04/20/20
15,959	Dade	38	Female	Unknown		Yes	FL resident	04/20/20
15,960	Dade	73	Female	Unknown			FL resident	04/20/20
15,961	Dade	39	Female	Unknown			FL resident	04/20/20
15,962	Dade	54	Male	Unknown			FL resident	04/20/20
15,963	Dade	94	Female	Unknown			FL resident	04/20/20
15,964	Dade	67	Male	Unknown			FL resident	04/20/20
15,965	Dade	68	Male	Unknown			FL resident	04/20/20
15,966	Dade	69	Male	Unknown			FL resident	04/20/20
15,967	Dade	67	Male	Unknown			FL resident	04/20/20
15,968	Dade	30	Female	Unknown			FL resident	04/20/20
15,969	Dade	7	Male	Unknown			FL resident	04/20/20
15,970	Dade	48	Male	Unknown			FL resident	04/20/20
15,971	Dade	46	Female	Unknown			FL resident	04/20/20
15,972	Dade	55	Male	Unknown			FL resident	04/20/20
15,973	Dade	8	Female	Unknown			FL resident	04/20/20
15,974	Dade	53	Male	Unknown			FL resident	04/20/20
15,975	Dade	62	Male	Unknown			FL resident	04/20/20
15,976	Dade	33	Male	Unknown			FL resident	04/20/20
15,977	Dade	56	Male	Unknown			FL resident	04/20/20
15,978	Dade	57	Female	Unknown			FL resident	04/20/20
15,979	Dade	92	Male	Unknown			FL resident	04/20/20
15,980	Dade	90	Male	Unknown			FL resident	04/20/20
15,981	Dade	85	Female	Unknown			FL resident	04/20/20
15,982	Dade	77	Female	Unknown			FL resident	04/20/20
15,983	Dade	54	Female	Unknown			FL resident	04/20/20
15,984	Dade	71	Male	Unknown			FL resident	04/20/20
15,985	Dade	92	Female	Unknown			FL resident	04/20/20
15,986	Dade	70	Male	Unknown			FL resident	04/20/20
15,987	Dade	59	Female	Unknown			FL resident	04/20/20
15,988	Dade	34	Male	Unknown			FL resident	04/20/20
15,989	Dade	32	Male	Unknown			FL resident	04/20/20
15,990	Dade	42	Male	Unknown			FL resident	04/20/20
15,991	Dade	13	Female	Unknown		Yes	FL resident	04/20/20
15,992	Dade	81	Male	Unknown			FL resident	04/20/20
15,993	Dade	33	Female	Unknown			FL resident	04/21/20
15,994	Dade	43	Female	Unknown			FL resident	04/21/20
15,995	Dade	54	Female	Unknown			FL resident	04/21/20
15,996	Dade	23	Male	Unknown			FL resident	04/21/20
15,997	Dade	52	Male	Unknown			FL resident	04/21/20
15,998	Dade	49	Female	Unknown			FL resident	04/21/20
15,999	Dade	55	Female	Unknown			FL resident	04/21/20
16,000	Dade	48	Male	Unknown			FL resident	04/21/20
16,001	Dade	65	Male	Unknown			FL resident	04/21/20
16,002	Dade	81	Female	Unknown			FL resident	04/21/20
16,003	Dade	71	Male	Unknown			FL resident	04/21/20
16,004	Dade	84	Female	Unknown			FL resident	04/21/20
16,005	Dade	65	Female	Unknown			FL resident	04/21/20
16,006	Dade	61	Female	Unknown			FL resident	04/21/20
16,007	Dade	50	Female	Unknown			FL resident	04/21/20
16,008	Dade	44	Male	Unknown			FL resident	04/21/20
16,009	Dade	92	Female	Unknown			FL resident	04/21/20
16,010	Dade	66	Female	Unknown			FL resident	04/21/20
16,011	Dade	67	Male	Unknown			FL resident	04/21/20
16,012	Dade	56	Male	Unknown			FL resident	04/21/20
16,013	Dade	45	Female	Unknown			FL resident	04/21/20
16,014	Dade	28	Female	Unknown			FL resident	04/21/20
16,015	Dade	84	Female	Unknown			FL resident	04/21/20
16,016	Dade	67	Male	Unknown			FL resident	04/21/20

Coronavirus: line list of cases

Data verified as of Apr 26, 2020 at 10 AM

Data in this report are provisional and subject to change.

Case	County	Age	Gender	Travel related	Travel detail	Contact with a confirmed case	Jurisdiction	Date case counted
16,017	Dade	14	Male	Unknown			FL resident	04/21/20
16,018	Dade	79	Male	Unknown			FL resident	04/21/20
16,019	Dade	69	Female	Unknown			FL resident	04/21/20
16,020	Dade	66	Female	Unknown			FL resident	04/21/20
16,021	Dade	59	Female	Unknown			FL resident	04/21/20
16,022	Dade	58	Male	Unknown			FL resident	04/21/20
16,023	Dade	17	Male	Unknown			FL resident	04/21/20
16,024	Dade	69	Male	Unknown			FL resident	04/21/20
16,025	Dade	72	Female	Unknown			FL resident	04/21/20
16,026	Dade	86	Female	Unknown			FL resident	04/21/20
16,027	Dade	63	Female	Unknown			FL resident	04/21/20
16,028	Dade	79	Female	Unknown			FL resident	04/21/20
16,029	Dade	88	Female	Unknown			FL resident	04/21/20
16,030	Dade	69	Male	Unknown			FL resident	04/21/20
16,031	Dade	33	Female	Unknown			FL resident	04/21/20
16,032	Dade	67	Male	Unknown			FL resident	04/21/20
16,033	Dade	69	Female	Unknown			FL resident	04/21/20
16,034	Dade	82	Female	Unknown			FL resident	04/21/20
16,035	Dade	87	Female	Unknown			FL resident	04/21/20
16,036	Dade	42	Male	Unknown			FL resident	04/21/20
16,037	Dade	71	Male	Unknown			FL resident	04/21/20
16,038	Dade	78	Male	Unknown			FL resident	04/21/20
16,039	Dade	62	Female	Unknown			FL resident	04/21/20
16,040	Dade	75	Female	Unknown			FL resident	04/21/20
16,041	Dade	63	Female	Unknown			FL resident	04/21/20
16,042	Dade	64	Male	Unknown			FL resident	04/21/20
16,043	Dade	78	Male	Unknown			FL resident	04/21/20
16,044	Dade	79	Male	Unknown			FL resident	04/21/20
16,045	Dade	71	Male	Unknown		Unknown	FL resident	04/21/20
16,046	Dade	88	Female	Unknown			FL resident	04/21/20
16,047	Dade	66	Female	Unknown			FL resident	04/21/20
16,048	Dade	51	Female	Unknown			FL resident	04/21/20
16,049	Dade	80	Male	Unknown			FL resident	04/21/20
16,050	Dade	71	Male	Unknown			FL resident	04/21/20
16,051	Dade	72	Female	Unknown			FL resident	04/21/20
16,052	Dade	71	Male	Unknown			FL resident	04/21/20
16,053	Dade	61	Female	Unknown			FL resident	04/21/20
16,054	Dade	67	Male	Unknown			FL resident	04/21/20
16,055	Dade	63	Female	Unknown			FL resident	04/21/20
16,056	Dade	78	Female	Unknown			FL resident	04/21/20
16,057	Dade	77	Male	Unknown			FL resident	04/21/20
16,058	Dade	14	Female	Unknown			FL resident	04/21/20
16,059	Dade	3	Female	Unknown			FL resident	04/21/20
16,060	Dade	11	Male	Unknown			FL resident	04/21/20
16,061	Dade	28	Male	Unknown			FL resident	04/21/20
16,062	Dade	49	Male	Unknown		Yes	FL resident	04/21/20
16,063	Dade	59	Male	Unknown			FL resident	04/21/20
16,064	Dade	48	Male	Unknown			FL resident	04/21/20
16,065	Dade	64	Female	Unknown			FL resident	04/21/20
16,066	Dade	42	Male	Unknown			FL resident	04/21/20
16,067	Dade	58	Female	Unknown			FL resident	04/21/20
16,068	Dade	35	Male	Unknown			FL resident	04/21/20
16,069	Dade	56	Male	Unknown			FL resident	04/21/20
16,070	Dade	69	Male	Unknown			FL resident	04/21/20
16,071	Dade	74	Female	Unknown			FL resident	04/21/20
16,072	Dade	40	Male	Unknown			FL resident	04/21/20
16,073	Dade	56	Female	Unknown			FL resident	04/21/20
16,074	Dade	26	Female	Unknown			FL resident	04/21/20
16,075	Dade	46	Female	Unknown			FL resident	04/21/20
16,076	Dade	62	Female	Unknown			FL resident	04/21/20
16,077	Dade	29	Male	Unknown			FL resident	04/21/20
16,078	Dade	45	Female	Unknown			FL resident	04/21/20

Coronavirus: line list of cases

Data verified as of Apr 26, 2020 at 10 AM

Data in this report are provisional and subject to change.

Case	County	Age	Gender	Travel related	Travel detail	Contact with a confirmed case	Jurisdiction	Date case counted
16,079	Dade	29	Male	Unknown			FL resident	04/21/20
16,080	Dade	18	Female	Unknown			FL resident	04/21/20
16,081	Dade	35	Male	Unknown			FL resident	04/21/20
16,082	Dade	64	Female	Unknown			FL resident	04/21/20
16,083	Dade	58	Female	Unknown			FL resident	04/21/20
16,084	Dade	58	Male	No		Yes	FL resident	04/21/20
16,085	Dade	73	Female	Unknown			FL resident	04/21/20
16,086	Dade	87	Male	Unknown			FL resident	04/21/20
16,087	Dade	79	Male	Unknown			FL resident	04/21/20
16,088	Dade	87	Female	Unknown			FL resident	04/21/20
16,089	Dade	68	Male	Unknown			FL resident	04/21/20
16,090	Dade	80	Male	Unknown			FL resident	04/21/20
16,091	Dade	78	Male	Unknown			FL resident	04/21/20
16,092	Dade	29	Female	Unknown			FL resident	04/21/20
16,093	Dade	94	Male	Unknown			FL resident	04/21/20
16,094	Dade	42	Female	Unknown			FL resident	04/21/20
16,095	Dade	39	Male	Unknown			FL resident	04/21/20
16,096	Dade	62	Male	Unknown			FL resident	04/21/20
16,097	Dade	24	Female	Unknown			FL resident	04/21/20
16,098	Dade	2	Male	Unknown			FL resident	04/21/20
16,099	Dade	2	Male	Unknown			FL resident	04/21/20
16,100	Dade	52	Male	Unknown			FL resident	04/21/20
16,101	Dade	37	Male	Unknown			FL resident	04/21/20
16,102	Dade	37	Male	Unknown			FL resident	04/21/20
16,103	Dade	64	Female	Unknown			FL resident	04/21/20
16,104	Dade	53	Male	Unknown			FL resident	04/21/20
16,105	Dade	70	Male	Unknown			FL resident	04/21/20
16,106	Dade	64	Male	Unknown			FL resident	04/21/20
16,107	Dade	53	Male	Unknown			FL resident	04/21/20
16,108	Dade	80	Male	Unknown			FL resident	04/21/20
16,109	Dade	33	Female	Unknown			FL resident	04/21/20
16,110	Dade	46	Male	Unknown			FL resident	04/21/20
16,111	Dade	23	Female	Unknown			FL resident	04/21/20
16,112	Dade	26	Male	Unknown			FL resident	04/21/20
16,113	Dade	57	Male	Unknown			FL resident	04/21/20
16,114	Dade	31	Male	Unknown			FL resident	04/21/20
16,115	Dade	37	Female	Unknown			FL resident	04/21/20
16,116	Dade	35	Male	Unknown			FL resident	04/21/20
16,117	Dade	18	Male	Unknown			FL resident	04/21/20
16,118	Dade	31	Male	Unknown			FL resident	04/21/20
16,119	Dade	30	Female	Unknown			FL resident	04/21/20
16,120	Dade	48	Male	Unknown			FL resident	04/21/20
16,121	Dade	22	Male	Unknown			FL resident	04/21/20
16,122	Dade	65	Female	Unknown			FL resident	04/21/20
16,123	Dade	25	Male	Unknown			FL resident	04/21/20
16,124	Dade	60	Female	Unknown			FL resident	04/21/20
16,125	Dade	33	Female	Unknown			FL resident	04/21/20
16,126	Dade	35	Male	Unknown			FL resident	04/21/20
16,127	Dade	37	Female	Unknown			FL resident	04/21/20
16,128	Dade	40	Male	Unknown			FL resident	04/21/20
16,129	Dade	43	Female	Unknown			FL resident	04/21/20
16,130	Dade	63	Female	Unknown			FL resident	04/21/20
16,131	Dade	56	Male	Unknown			FL resident	04/21/20
16,132	Dade	55	Male	Unknown			FL resident	04/21/20
16,133	Dade	22	Female	Unknown			FL resident	04/21/20
16,134	Dade	29	Female	Unknown			FL resident	04/21/20
16,135	Dade	48	Male	Unknown			FL resident	04/21/20
16,136	Dade	71	Male	Unknown			FL resident	04/21/20
16,137	Dade	34	Female	Unknown			FL resident	04/21/20
16,138	Dade	44	Female	Unknown			FL resident	04/21/20
16,139	Dade	19	Male	Unknown			FL resident	04/21/20
16,140	Dade	30	Female	No		Yes	FL resident	04/21/20

Coronavirus: line list of cases

Data verified as of Apr 26, 2020 at 10 AM

Data in this report are provisional and subject to change.

Case	County	Age	Gender	Travel related	Travel detail	Contact with a confirmed case	Jurisdiction	Date case counted
16,141	Dade	35	Female	Unknown			FL resident	04/21/20
16,142	Dade	40	Male	Unknown		Yes	FL resident	04/21/20
16,143	Dade	56	Male	Unknown			FL resident	04/21/20
16,144	Dade	20	Male	Unknown			FL resident	04/21/20
16,145	Dade	78	Female	Unknown			FL resident	04/21/20
16,146	Dade	38	Male	Unknown			FL resident	04/21/20
16,147	Dade	40	Male	Unknown			FL resident	04/21/20
16,148	Dade	47	Male	Unknown			FL resident	04/21/20
16,149	Dade	49	Female	No		Yes	FL resident	04/21/20
16,150	Dade	39	Male	Unknown		Yes	FL resident	04/21/20
16,151	Dade	39	Male	Unknown			FL resident	04/21/20
16,152	Dade	77	Female	Unknown			FL resident	04/21/20
16,153	Dade	31	Female	Unknown			FL resident	04/21/20
16,154	Dade	56	Female	Unknown		Yes	FL resident	04/21/20
16,155	Dade	32	Male	Unknown			FL resident	04/21/20
16,156	Dade	65	Female	Unknown			FL resident	04/21/20
16,157	Dade	28	Female	Unknown			FL resident	04/21/20
16,158	Dade	43	Female	Unknown			FL resident	04/21/20
16,159	Dade	48	Male	Unknown			FL resident	04/21/20
16,160	Dade	31	Male	Unknown			FL resident	04/21/20
16,161	Dade	32	Male	Unknown			FL resident	04/21/20
16,162	Dade	27	Female	Unknown			FL resident	04/21/20
16,163	Dade	91	Male	Unknown			FL resident	04/21/20
16,164	Dade	79	Female	Unknown			FL resident	04/21/20
16,165	Dade	80	Female	Unknown			FL resident	04/21/20
16,166	Dade	93	Male	Unknown			FL resident	04/21/20
16,167	Dade	89	Male	Unknown			FL resident	04/21/20
16,168	Dade	90	Female	Unknown			FL resident	04/21/20
16,169	Dade	37	Male	Unknown			FL resident	04/21/20
16,170	Dade	70	Male	Unknown			FL resident	04/21/20
16,171	Dade	34	Female	Unknown			FL resident	04/21/20
16,172	Dade	59	Male	Unknown			FL resident	04/21/20
16,173	Dade	31	Male	Unknown			FL resident	04/21/20
16,174	Dade	21	Male	Unknown			FL resident	04/21/20
16,175	Dade	40	Female	Unknown			FL resident	04/21/20
16,176	Dade	63	Male	Unknown			FL resident	04/21/20
16,177	Dade	44	Male	Unknown			FL resident	04/21/20
16,178	Dade	37	Male	Unknown			FL resident	04/21/20
16,179	Dade	29	Female	Unknown			FL resident	04/21/20
16,180	Dade	29	Female	Unknown			FL resident	04/21/20
16,181	Dade	62	Female	Unknown			FL resident	04/21/20
16,182	Dade	48	Male	Unknown			FL resident	04/21/20
16,183	Dade	72	Male	Unknown			FL resident	04/21/20
16,184	Dade	59	Female	Unknown			FL resident	04/21/20
16,185	Dade	81	Male	Unknown			FL resident	04/21/20
16,186	Dade	57	Male	Unknown			FL resident	04/21/20
16,187	Dade	46	Male	Unknown		Yes	FL resident	04/21/20
16,188	Dade	74	Female	Unknown			FL resident	04/21/20
16,189	Dade	57	Female	Unknown			FL resident	04/21/20
16,190	Dade	46	Male	Unknown			FL resident	04/21/20
16,191	Dade	73	Female	Unknown			FL resident	04/21/20
16,192	Dade	35	Female	Unknown			FL resident	04/21/20
16,193	Dade	48	Male	Unknown			FL resident	04/21/20
16,194	Dade	53	Male	Unknown			FL resident	04/21/20
16,195	Dade	51	Female	Unknown			FL resident	04/21/20
16,196	Dade	38	Male	Unknown			FL resident	04/21/20
16,197	Dade	55	Male	Unknown			FL resident	04/21/20
16,198	Dade	38	Male	Unknown			FL resident	04/21/20
16,199	Dade	55	Female	Unknown			FL resident	04/21/20
16,200	Dade	67	Female	Unknown			FL resident	04/21/20
16,201	Dade	29	Female	Unknown			FL resident	04/21/20
16,202	Dade	62	Male	Unknown			FL resident	04/21/20

Coronavirus: line list of cases

Data verified as of Apr 26, 2020 at 10 AM

Data in this report are provisional and subject to change.

Case	County	Age	Gender	Travel related	Travel detail	Contact with a confirmed case	Jurisdiction	Date case counted
16,203	Dade	30	Male	Unknown			FL resident	04/21/20
16,204	Dade	34	Male	Unknown			FL resident	04/21/20
16,205	Dade	24	Female	Unknown			FL resident	04/21/20
16,206	Dade	26	Female	Unknown			FL resident	04/21/20
16,207	Dade	62	Male	Unknown			FL resident	04/21/20
16,208	Dade	26	Female	Unknown			FL resident	04/21/20
16,209	Dade	92	Male	Unknown			FL resident	04/21/20
16,210	Dade	55	Male	Unknown			FL resident	04/21/20
16,211	Dade	22	Male	Unknown			FL resident	04/21/20
16,212	Dade	43	Male	Unknown			FL resident	04/21/20
16,213	Dade	51	Male	Unknown			FL resident	04/21/20
16,214	Dade	38	Male	Unknown			FL resident	04/21/20
16,215	Dade	30	Male	Unknown			FL resident	04/21/20
16,216	Dade	57	Female	Unknown			FL resident	04/21/20
16,217	Dade	89	Male	Unknown			FL resident	04/21/20
16,218	Dade	84	Male	Unknown			FL resident	04/21/20
16,219	Dade	74	Male	Unknown			FL resident	04/21/20
16,220	Dade	55	Male	Unknown			FL resident	04/21/20
16,221	Dade	58	Female	Unknown			FL resident	04/21/20
16,222	Dade	28	Male	Unknown			FL resident	04/21/20
16,223	Dade	35	Male	Unknown			FL resident	04/21/20
16,224	Dade	90	Female	Unknown			FL resident	04/21/20
16,225	Dade	55	Female	Unknown			FL resident	04/21/20
16,226	Dade	26	Female	Unknown			FL resident	04/21/20
16,227	Dade	49	Female	Unknown			FL resident	04/21/20
16,228	Dade	53	Male	Unknown			FL resident	04/21/20
16,229	Dade	37	Male	Unknown			FL resident	04/21/20
16,230	Dade	38	Male	Unknown			FL resident	04/21/20
16,231	Dade	19	Male	Unknown			FL resident	04/21/20
16,232	Dade	67	Female	Unknown			FL resident	04/21/20
16,233	Dade	44	Male	Unknown			FL resident	04/21/20
16,234	Dade	51	Female	Unknown			FL resident	04/21/20
16,235	Dade	56	Male	Unknown			FL resident	04/21/20
16,236	Dade	78	Female	Unknown			FL resident	04/21/20
16,237	Dade	47	Female	Unknown			FL resident	04/21/20
16,238	Dade	76	Female	Unknown			FL resident	04/21/20
16,239	Dade	49	Male	Unknown			FL resident	04/21/20
16,240	Dade	18	Male	Unknown			FL resident	04/21/20
16,241	Dade	35	Male	Unknown			FL resident	04/21/20
16,242	Dade	33	Female	Unknown			FL resident	04/21/20
16,243	Dade	43	Male	Unknown			FL resident	04/21/20
16,244	Dade	31	Female	Unknown			FL resident	04/21/20
16,245	Dade	49	Female	Unknown			FL resident	04/21/20
16,246	Dade	59	Male	Unknown			FL resident	04/21/20
16,247	Dade	34	Male	Unknown			FL resident	04/21/20
16,248	Dade	31	Male	Unknown		Yes	FL resident	04/21/20
16,249	Dade	59	Male	Unknown			FL resident	04/21/20
16,250	Dade	55	Male	Unknown			FL resident	04/21/20
16,251	Dade	60	Female	Unknown			FL resident	04/21/20
16,252	Dade	25	Male	Unknown			FL resident	04/21/20
16,253	Dade	39	Male	Unknown		Yes	FL resident	04/21/20
16,254	Dade	41	Male	Unknown			FL resident	04/21/20
16,255	Dade	27	Female	Unknown			FL resident	04/21/20
16,256	Dade	53	Female	Unknown			FL resident	04/21/20
16,257	Dade	55	Male	Unknown			FL resident	04/21/20
16,258	Dade	60	Female	Unknown			FL resident	04/21/20
16,259	Dade	80	Male	Unknown			FL resident	04/21/20
16,260	Dade	31	Female	Unknown		Yes	FL resident	04/21/20
16,261	Dade	89	Female	No			FL resident	04/21/20
16,262	Dade	19	Female	No		Yes	FL resident	04/21/20
16,263	Dade	46	Female	No		Yes	FL resident	04/21/20
16,264	Dade	63	Female	Unknown			FL resident	04/21/20

Coronavirus: line list of cases

Data verified as of Apr 26, 2020 at 10 AM

Data in this report are provisional and subject to change.

Case	County	Age	Gender	Travel related	Travel detail	Contact with a confirmed case	Jurisdiction	Date case counted
16,265	Dade	62	Female	No		Yes	FL resident	04/21/20
16,266	Dade	43	Female	Unknown			FL resident	04/21/20
16,267	Dade	63	Male	Unknown			FL resident	04/21/20
16,268	Dade	60	Male	Unknown			FL resident	04/21/20
16,269	Dade	46	Male	Unknown			FL resident	04/21/20
16,270	Dade	27	Male	Unknown			FL resident	04/21/20
16,271	Dade	67	Female	Unknown			FL resident	04/21/20
16,272	Dade	31	Female	Unknown			FL resident	04/21/20
16,273	Dade	64	Male	Unknown			FL resident	04/21/20
16,274	Dade	63	Female	No		Yes	FL resident	04/21/20
16,275	Dade	28	Female	Unknown			FL resident	04/21/20
16,276	Dade	56	Female	Unknown			FL resident	04/21/20
16,277	Dade	71	Male	Unknown			FL resident	04/21/20
16,278	Dade	96	Female	Unknown			FL resident	04/21/20
16,279	Dade	25	Male	Unknown			FL resident	04/21/20
16,280	Dade	38	Male	Unknown			FL resident	04/21/20
16,281	Dade	18	Female	Unknown			FL resident	04/21/20
16,282	Dade	59	Female	No		Yes	FL resident	04/21/20
16,283	Dade	47	Male	Unknown			FL resident	04/21/20
16,284	Dade	51	Female	Unknown			FL resident	04/21/20
16,285	Dade	67	Female	Unknown			FL resident	04/21/20
16,286	Dade	53	Male	Unknown			FL resident	04/21/20
16,287	Dade	73	Male	Unknown			FL resident	04/21/20
16,288	Dade	57	Male	Unknown			FL resident	04/21/20
16,289	Dade	75	Female	Unknown			FL resident	04/21/20
16,290	Dade	29	Female	Unknown			FL resident	04/21/20
16,291	Dade	77	Male	Unknown			FL resident	04/21/20
16,292	Dade	63	Female	Unknown			FL resident	04/21/20
16,293	Dade	31	Male	Unknown			FL resident	04/21/20
16,294	Dade	74	Male	Unknown			FL resident	04/21/20
16,295	Dade	82	Male	Unknown			FL resident	04/21/20
16,296	Dade	37	Female	Unknown			FL resident	04/21/20
16,297	Dade		Female	Unknown			FL resident	04/21/20
16,298	Dade		Female	Unknown			FL resident	04/21/20
16,299	Dade	20	Female	Unknown			FL resident	04/21/20
16,300	Dade	50	Female	Unknown			FL resident	04/21/20
16,301	Dade	49	Male	Unknown			FL resident	04/21/20
16,302	Dade	47	Female	Unknown			FL resident	04/21/20
16,303	Dade	27	Male	Unknown			FL resident	04/21/20
16,304	Dade	42	Female	Unknown			FL resident	04/21/20
16,305	Dade	86	Female	Unknown			FL resident	04/21/20
16,306	Dade	55	Male	Unknown			FL resident	04/21/20
16,307	Dade	50	Female	Unknown			FL resident	04/21/20
16,308	Dade	25	Male	Unknown			FL resident	04/21/20
16,309	Dade	55	Female	Unknown			FL resident	04/21/20
16,310	Dade	32	Male	Unknown			FL resident	04/21/20
16,311	Dade	21	Male	Unknown			FL resident	04/21/20
16,312	Dade	0	Male	Unknown			FL resident	04/21/20
16,313	Dade	26	Male	Unknown			FL resident	04/21/20
16,314	Dade	55	Male	Unknown			FL resident	04/21/20
16,315	Dade	22	Female	Unknown			FL resident	04/21/20
16,316	Dade	61	Male	Unknown			FL resident	04/21/20
16,317	Dade	47	Female	Unknown			FL resident	04/21/20
16,318	Dade	50	Female	Unknown			FL resident	04/21/20
16,319	Dade	35	Male	Unknown			FL resident	04/21/20
16,320	Dade	66	Female	Unknown			FL resident	04/21/20
16,321	Dade	59	Male	Unknown			FL resident	04/21/20
16,322	Dade	46	Female	Unknown			FL resident	04/21/20
16,323	Dade	67	Female	Unknown			FL resident	04/21/20
16,324	Dade	47	Male	Unknown			FL resident	04/21/20
16,325	Dade	22	Male	Unknown			FL resident	04/21/20
16,326	Dade	61	Male	Unknown			FL resident	04/21/20

Coronavirus: line list of cases

Data verified as of Apr 26, 2020 at 10 AM

Data in this report are provisional and subject to change.

Case	County	Age	Gender	Travel related	Travel detail	Contact with a confirmed case	Jurisdiction	Date case counted
16,327	Dade		Male	Unknown			FL resident	04/21/20
16,328	Dade	56	Female	Unknown			FL resident	04/21/20
16,329	Dade	43	Male	Unknown			FL resident	04/21/20
16,330	Dade	58	Female	Unknown			FL resident	04/21/20
16,331	Dade	53	Female	Unknown			FL resident	04/21/20
16,332	Dade	48	Female	Unknown			FL resident	04/21/20
16,333	Dade	19	Male	No		Yes	FL resident	04/21/20
16,334	Dade	77	Female	No		Yes	FL resident	04/21/20
16,335	Dade	52	Male	Unknown			FL resident	04/21/20
16,336	Dade	53	Female	Unknown			FL resident	04/21/20
16,337	Dade	54	Female	Unknown			FL resident	04/21/20
16,338	Dade	18	Female	No		Yes	FL resident	04/21/20
16,339	Dade	44	Male	Unknown			FL resident	04/21/20
16,340	Dade	73	Male	Unknown			FL resident	04/21/20
16,341	Dade	84	Female	Unknown			FL resident	04/21/20
16,342	Dade	62	Male	Unknown			FL resident	04/21/20
16,343	Dade	26	Female	Unknown			FL resident	04/21/20
16,344	Dade	85	Female	Unknown			FL resident	04/21/20
16,345	Dade	28	Male	Unknown			FL resident	04/21/20
16,346	Dade	26	Female	Unknown			FL resident	04/21/20
16,347	Dade	77	Male	Unknown			FL resident	04/21/20
16,348	Dade	20	Female	Unknown			FL resident	04/21/20
16,349	Dade	45	Female	Unknown			FL resident	04/21/20
16,350	Dade	70	Female	Unknown			FL resident	04/21/20
16,351	Dade	20	Male	Unknown			FL resident	04/21/20
16,352	Dade	38	Female	Unknown		Yes	FL resident	04/21/20
16,353	Dade	15	Female	Unknown			FL resident	04/21/20
16,354	Dade	48	Male	Unknown			FL resident	04/21/20
16,355	Dade	57	Female	Unknown			FL resident	04/21/20
16,356	Dade	44	Female	Unknown			FL resident	04/21/20
16,357	Dade	23	Female	Unknown			FL resident	04/21/20
16,358	Dade	86	Female	Unknown			FL resident	04/21/20
16,359	Dade	48	Male	Unknown			FL resident	04/21/20
16,360	Dade	24	Female	Unknown			FL resident	04/21/20
16,361	Dade	56	Male	Unknown			FL resident	04/22/20
16,362	Dade	89	Female	Unknown			FL resident	04/22/20
16,363	Dade	41	Female	Unknown			FL resident	04/22/20
16,364	Dade	55	Male	Unknown			FL resident	04/22/20
16,365	Dade	10	Male	Unknown			FL resident	04/22/20
16,366	Dade	48	Male	Unknown		Yes	FL resident	04/22/20
16,367	Dade	59	Male	Unknown			FL resident	04/22/20
16,368	Dade	43	Male	Unknown			FL resident	04/22/20
16,369	Dade	60	Female	Unknown			FL resident	04/22/20
16,370	Dade	50	Male	Unknown			FL resident	04/22/20
16,371	Dade	87	Female	Unknown			FL resident	04/22/20
16,372	Dade	73	Male	Unknown			FL resident	04/22/20
16,373	Dade	87	Female	Unknown			FL resident	04/22/20
16,374	Dade	50	Male	Unknown			FL resident	04/22/20
16,375	Dade	55	Female	Unknown			FL resident	04/22/20
16,376	Dade	57	Male	Unknown			FL resident	04/22/20
16,377	Dade	62	Female	Unknown			FL resident	04/22/20
16,378	Dade	19	Male	Unknown			FL resident	04/22/20
16,379	Dade	79	Male	Unknown			FL resident	04/22/20
16,380	Dade	100	Unknown	Unknown			FL resident	04/22/20
16,381	Dade	25	Male	Unknown			FL resident	04/22/20
16,382	Dade	69	Male	Unknown			FL resident	04/22/20
16,383	Dade	76	Female	Unknown			FL resident	04/22/20
16,384	Dade	35	Female	Unknown			FL resident	04/22/20
16,385	Dade	53	Male	No		No	FL resident	04/22/20
16,386	Dade	31	Male	Unknown			FL resident	04/22/20
16,387	Dade	20	Female	Unknown			FL resident	04/22/20
16,388	Dade	14	Male	Unknown			FL resident	04/22/20

Coronavirus: line list of cases

Data verified as of Apr 26, 2020 at 10 AM

Data in this report are provisional and subject to change.

Case	County	Age	Gender	Travel related	Travel detail	Contact with a confirmed case	Jurisdiction	Date case counted
16,389	Dade	41	Female	Unknown			FL resident	04/22/20
16,390	Dade	22	Female	Unknown			FL resident	04/22/20
16,391	Dade	36	Male	Unknown			FL resident	04/22/20
16,392	Dade	35	Female	Unknown			FL resident	04/22/20
16,393	Dade	73	Female	Unknown			FL resident	04/22/20
16,394	Dade	66	Male	Unknown			FL resident	04/22/20
16,395	Dade	68	Male	Unknown			FL resident	04/22/20
16,396	Dade	76	Male	Unknown			FL resident	04/22/20
16,397	Dade	77	Male	Unknown			FL resident	04/22/20
16,398	Dade	71	Female	Unknown			FL resident	04/22/20
16,399	Dade	73	Male	Unknown			FL resident	04/22/20
16,400	Dade	75	Male	Unknown			FL resident	04/22/20
16,401	Dade	88	Male	Unknown			FL resident	04/22/20
16,402	Dade	72	Male	Unknown			FL resident	04/22/20
16,403	Dade	62	Unknown	Unknown			FL resident	04/22/20
16,404	Dade	78	Female	Unknown			FL resident	04/22/20
16,405	Dade	26	Female	Unknown			FL resident	04/22/20
16,406	Dade	22	Male	Unknown			FL resident	04/22/20
16,407	Dade	41	Male	Unknown			FL resident	04/22/20
16,408	Dade	65	Female	Unknown			FL resident	04/22/20
16,409	Dade	40	Male	Unknown			FL resident	04/22/20
16,410	Dade	94	Male	Unknown			FL resident	04/22/20
16,411	Dade	63	Female	Unknown			FL resident	04/22/20
16,412	Dade	71	Male	Unknown			FL resident	04/22/20
16,413	Dade	51	Male	Unknown			FL resident	04/22/20
16,414	Dade	36	Female	Unknown			FL resident	04/22/20
16,415	Dade	83	Female	Unknown			FL resident	04/22/20
16,416	Dade	68	Male	Unknown			FL resident	04/22/20
16,417	Dade	34	Female	Unknown			FL resident	04/22/20
16,418	Dade	37	Female	Unknown			FL resident	04/22/20
16,419	Dade	24	Male	Unknown			FL resident	04/22/20
16,420	Dade	91	Female	Unknown			FL resident	04/22/20
16,421	Dade	36	Male	Unknown			FL resident	04/22/20
16,422	Dade	39	Male	Unknown			FL resident	04/22/20
16,423	Dade	22	Male	Unknown			FL resident	04/22/20
16,424	Dade	57	Female	Unknown			FL resident	04/22/20
16,425	Dade	27	Female	Unknown			FL resident	04/22/20
16,426	Dade	25	Male	Unknown			FL resident	04/22/20
16,427	Dade	34	Male	Unknown			FL resident	04/22/20
16,428	Dade	73	Female	Unknown			FL resident	04/22/20
16,429	Dade	81	Male	Unknown			FL resident	04/22/20
16,430	Dade	74	Male	Unknown			FL resident	04/22/20
16,431	Dade	25	Male	Unknown			FL resident	04/22/20
16,432	Dade	57	Unknown	Unknown			FL resident	04/22/20
16,433	Dade	37	Male	Unknown			FL resident	04/22/20
16,434	Dade	75	Female	Unknown			FL resident	04/22/20
16,435	Dade	43	Male	Unknown			FL resident	04/22/20
16,436	Dade	88	Female	Unknown			FL resident	04/22/20
16,437	Dade	48	Male	Unknown			FL resident	04/22/20
16,438	Dade	16	Female	No		Yes	FL resident	04/22/20
16,439	Dade	37	Male	Unknown			FL resident	04/22/20
16,440	Dade	39	Female	Unknown			FL resident	04/22/20
16,441	Dade	51	Male	Unknown			FL resident	04/22/20
16,442	Dade	69	Male	Unknown			FL resident	04/22/20
16,443	Dade	56	Male	Unknown			FL resident	04/22/20
16,444	Dade	54	Female	Unknown			FL resident	04/22/20
16,445	Dade	87	Male	Unknown			FL resident	04/22/20
16,446	Dade	47	Female	Unknown			FL resident	04/22/20
16,447	Dade	32	Female	Unknown			FL resident	04/22/20
16,448	Dade	22	Male	Unknown			FL resident	04/22/20
16,449	Dade	47	Male	Unknown			FL resident	04/22/20
16,450	Dade	66	Female	Unknown			FL resident	04/22/20

Coronavirus: line list of cases

Data verified as of Apr 26, 2020 at 10 AM

Data in this report are provisional and subject to change.

Case	County	Age	Gender	Travel related	Travel detail	Contact with a confirmed case	Jurisdiction	Date case counted
16,451	Dade	40	Female	Unknown			FL resident	04/22/20
16,452	Dade	49	Male	Unknown			FL resident	04/22/20
16,453	Dade	65	Male	Unknown			FL resident	04/22/20
16,454	Dade	27	Male	Unknown			FL resident	04/22/20
16,455	Dade	27	Male	Unknown			FL resident	04/22/20
16,456	Dade	54	Female	Unknown			FL resident	04/22/20
16,457	Dade	58	Female	Unknown			FL resident	04/22/20
16,458	Dade	65	Female	Unknown			FL resident	04/22/20
16,459	Dade	33	Male	Unknown			FL resident	04/22/20
16,460	Dade	51	Male	Unknown			FL resident	04/22/20
16,461	Dade	14	Male	Unknown			FL resident	04/22/20
16,462	Dade	71	Female	Unknown			FL resident	04/22/20
16,463	Dade		Female	Unknown			FL resident	04/22/20
16,464	Dade		Male	Unknown			FL resident	04/22/20
16,465	Dade	41	Female	Unknown			FL resident	04/22/20
16,466	Dade	79	Female	Unknown			FL resident	04/22/20
16,467	Dade	28	Male	Unknown			FL resident	04/22/20
16,468	Dade	27	Male	Unknown			FL resident	04/22/20
16,469	Dade	40	Male	Unknown			FL resident	04/22/20
16,470	Dade	65	Male	Unknown			FL resident	04/22/20
16,471	Dade	59	Male	Unknown			FL resident	04/22/20
16,472	Dade	21	Female	Unknown			FL resident	04/22/20
16,473	Dade	41	Female	Unknown			FL resident	04/22/20
16,474	Dade	24	Female	Unknown			FL resident	04/22/20
16,475	Dade	63	Female	Unknown			FL resident	04/22/20
16,476	Dade	34	Male	Unknown			FL resident	04/22/20
16,477	Dade	48	Female	Unknown			FL resident	04/22/20
16,478	Dade	64	Female	Unknown			FL resident	04/22/20
16,479	Dade	41	Female	Unknown			FL resident	04/22/20
16,480	Dade	55	Female	Unknown		Yes	FL resident	04/22/20
16,481	Dade	25	Male	Unknown			FL resident	04/22/20
16,482	Dade	53	Female	Unknown			FL resident	04/22/20
16,483	Dade	43	Female	Unknown			FL resident	04/22/20
16,484	Dade	27	Female	Unknown			FL resident	04/22/20
16,485	Dade	85	Female	Unknown			FL resident	04/22/20
16,486	Dade	54	Female	Unknown			FL resident	04/22/20
16,487	Dade	37	Male	Unknown		Yes	FL resident	04/22/20
16,488	Dade	52	Female	Unknown			FL resident	04/22/20
16,489	Dade	34	Female	Unknown			FL resident	04/22/20
16,490	Dade	33	Male	Unknown			FL resident	04/22/20
16,491	Dade	33	Male	Unknown			FL resident	04/22/20
16,492	Dade	55	Male	Unknown			FL resident	04/22/20
16,493	Dade	26	Female	Unknown			FL resident	04/22/20
16,494	Dade	87	Male	Unknown			FL resident	04/22/20
16,495	Dade	27	Male	Unknown			FL resident	04/22/20
16,496	Dade	34	Female	Unknown			FL resident	04/22/20
16,497	Dade	54	Male	Unknown			FL resident	04/22/20
16,498	Dade	29	Female	Unknown			FL resident	04/22/20
16,499	Dade	63	Female	Unknown			FL resident	04/22/20
16,500	Dade	84	Female	Unknown			FL resident	04/22/20
16,501	Dade	9	Female	Unknown			FL resident	04/22/20
16,502	Dade	66	Male	Unknown			FL resident	04/22/20
16,503	Dade	77	Female	Unknown			FL resident	04/22/20
16,504	Dade	60	Male	Unknown			FL resident	04/22/20
16,505	Dade	63	Female	Unknown			FL resident	04/22/20
16,506	Dade	46	Male	Unknown			FL resident	04/22/20
16,507	Dade	62	Male	Unknown			FL resident	04/22/20
16,508	Dade	54	Female	Unknown			FL resident	04/22/20
16,509	Dade	35	Male	Unknown			FL resident	04/22/20
16,510	Dade	52	Female	Unknown			FL resident	04/22/20
16,511	Dade	61	Female	Unknown			FL resident	04/22/20
16,512	Dade	56	Female	Unknown			FL resident	04/22/20

Coronavirus: line list of cases

Data verified as of Apr 26, 2020 at 10 AM

Data in this report are provisional and subject to change.

Case	County	Age	Gender	Travel related	Travel detail	Contact with a confirmed case	Jurisdiction	Date case counted
16,513	Dade	49	Male	Unknown			FL resident	04/22/20
16,514	Dade	21	Female	No		No	FL resident	04/22/20
16,515	Dade	25	Male	Unknown			FL resident	04/22/20
16,516	Dade	35	Female	Unknown			FL resident	04/22/20
16,517	Dade	59	Male	Unknown			FL resident	04/22/20
16,518	Dade	94	Female	Unknown			FL resident	04/22/20
16,519	Dade	28	Male	Unknown			FL resident	04/22/20
16,520	Dade	50	Female	Unknown			FL resident	04/22/20
16,521	Dade	59	Male	Unknown			FL resident	04/22/20
16,522	Dade	23	Male	Unknown			FL resident	04/22/20
16,523	Dade	30	Female	Unknown			FL resident	04/22/20
16,524	Dade	38	Male	Unknown			FL resident	04/22/20
16,525	Dade	20	Female	Unknown			FL resident	04/22/20
16,526	Dade	32	Male	Unknown			FL resident	04/22/20
16,527	Dade	24	Male	Unknown			FL resident	04/22/20
16,528	Dade	62	Male	Unknown			FL resident	04/22/20
16,529	Dade	55	Male	Unknown			FL resident	04/22/20
16,530	Dade	37	Female	Unknown			FL resident	04/22/20
16,531	Dade	19	Male	Unknown			FL resident	04/22/20
16,532	Dade	33	Male	Unknown			FL resident	04/22/20
16,533	Dade	44	Female	Unknown			FL resident	04/22/20
16,534	Dade	40	Male	Unknown			FL resident	04/22/20
16,535	Dade	51	Male	Unknown			FL resident	04/22/20
16,536	Dade	30	Male	Unknown			FL resident	04/22/20
16,537	Dade	63	Male	Unknown			FL resident	04/22/20
16,538	Dade	51	Female	Unknown			FL resident	04/22/20
16,539	Dade	88	Male	Unknown			FL resident	04/22/20
16,540	Dade	75	Male	Unknown			FL resident	04/22/20
16,541	Dade	85	Male	Unknown			FL resident	04/22/20
16,542	Dade	35	Unknown	Unknown			FL resident	04/22/20
16,543	Dade	43	Male	Unknown			FL resident	04/22/20
16,544	Dade	39	Unknown	Unknown			FL resident	04/22/20
16,545	Dade	80	Male	No			FL resident	04/22/20
16,546	Dade	20	Male	Unknown			FL resident	04/22/20
16,547	Dade	62	Male	Unknown			FL resident	04/22/20
16,548	Dade	30	Male	Unknown			FL resident	04/22/20
16,549	Dade	91	Male	Unknown			FL resident	04/22/20
16,550	Dade	10	Male	Unknown			FL resident	04/22/20
16,551	Dade	28	Male	Unknown			FL resident	04/22/20
16,552	Dade	34	Male	Unknown			FL resident	04/22/20
16,553	Dade	63	Female	Unknown			FL resident	04/22/20
16,554	Dade	52	Unknown	Unknown			FL resident	04/22/20
16,555	Dade	55	Male	Unknown			FL resident	04/22/20
16,556	Dade	63	Male	Unknown			FL resident	04/22/20
16,557	Dade	45	Female	Unknown			FL resident	04/22/20
16,558	Dade	43	Female	Unknown			FL resident	04/22/20
16,559	Dade	50	Female	Unknown			FL resident	04/22/20
16,560	Dade	36	Female	Unknown			FL resident	04/22/20
16,561	Dade	83	Female	Unknown			FL resident	04/22/20
16,562	Dade	31	Male	Unknown			FL resident	04/22/20
16,563	Dade	92	Female	Unknown			FL resident	04/22/20
16,564	Dade	43	Female	Unknown			FL resident	04/22/20
16,565	Dade	65	Male	Unknown			FL resident	04/22/20
16,566	Dade	8	Male	Unknown			FL resident	04/22/20
16,567	Dade	49	Male	Unknown			FL resident	04/22/20
16,568	Dade	46	Female	Unknown			FL resident	04/22/20
16,569	Dade	62	Female	Unknown			FL resident	04/22/20
16,570	Dade	60	Female	Unknown			FL resident	04/22/20
16,571	Dade	27	Male	Unknown			FL resident	04/22/20
16,572	Dade	58	Male	Unknown			FL resident	04/22/20
16,573	Dade	62	Male	Unknown			FL resident	04/22/20
16,574	Dade	27	Male	Unknown			FL resident	04/22/20

Coronavirus: line list of cases

Data verified as of Apr 26, 2020 at 10 AM

Data in this report are provisional and subject to change.

Case	County	Age	Gender	Travel related	Travel detail	Contact with a confirmed case	Jurisdiction	Date case counted
16,575	Dade	26	Male	Unknown			FL resident	04/22/20
16,576	Dade	85	Male	Unknown			FL resident	04/22/20
16,577	Dade	68	Female	Unknown			FL resident	04/22/20
16,578	Dade	76	Male	Unknown			FL resident	04/22/20
16,579	Dade	32	Female	Unknown			FL resident	04/22/20
16,580	Dade	26	Male	Unknown			FL resident	04/22/20
16,581	Dade	51	Male	Unknown			FL resident	04/22/20
16,582	Dade	19	Male	Unknown			FL resident	04/22/20
16,583	Dade	32	Female	Unknown			FL resident	04/22/20
16,584	Dade	59	Female	Unknown			FL resident	04/22/20
16,585	Dade	18	Female	Unknown			FL resident	04/22/20
16,586	Dade	37	Male	Unknown			FL resident	04/22/20
16,587	Dade	65	Female	Unknown			FL resident	04/22/20
16,588	Dade	32	Female	Unknown			FL resident	04/22/20
16,589	Dade	33	Male	Unknown			FL resident	04/22/20
16,590	Dade	4	Male	Unknown			FL resident	04/22/20
16,591	Dade	45	Female	Unknown			FL resident	04/22/20
16,592	Dade	67	Male	Unknown			FL resident	04/22/20
16,593	Dade	66	Female	Unknown			FL resident	04/22/20
16,594	Dade	54	Female	Unknown			FL resident	04/22/20
16,595	Dade	40	Male	Unknown			FL resident	04/22/20
16,596	Dade	50	Male	Unknown			FL resident	04/22/20
16,597	Dade	45	Male	Unknown			FL resident	04/22/20
16,598	Dade	54	Female	Unknown			FL resident	04/22/20
16,599	Dade	35	Female	Unknown			FL resident	04/22/20
16,600	Dade	41	Female	Unknown			FL resident	04/22/20
16,601	Dade	26	Female	Unknown			FL resident	04/22/20
16,602	Dade	25	Female	Unknown			FL resident	04/22/20
16,603	Dade	23	Female	Unknown			FL resident	04/22/20
16,604	Dade	85	Female	Unknown			FL resident	04/22/20
16,605	Dade	61	Female	Unknown			FL resident	04/22/20
16,606	Dade	36	Male	Unknown			FL resident	04/22/20
16,607	Dade	49	Female	Unknown			FL resident	04/22/20
16,608	Dade	86	Female	Unknown			FL resident	04/22/20
16,609	Dade	41	Male	Unknown			FL resident	04/22/20
16,610	Dade	39	Female	Unknown			FL resident	04/22/20
16,611	Dade	74	Male	Unknown			FL resident	04/22/20
16,612	Dade	80	Female	No		Yes	FL resident	04/22/20
16,613	Dade	88	Female	Unknown			FL resident	04/22/20
16,614	Dade	63	Male	Unknown			FL resident	04/22/20
16,615	Dade	46	Male	No		Yes	FL resident	04/22/20
16,616	Dade	75	Female	Unknown			FL resident	04/22/20
16,617	Dade	54	Female	Unknown			FL resident	04/22/20
16,618	Dade	61	Female	No		Yes	FL resident	04/22/20
16,619	Dade	79	Female	Unknown			FL resident	04/22/20
16,620	Dade	50	Female	Unknown			FL resident	04/22/20
16,621	Dade	35	Female	Unknown			FL resident	04/22/20
16,622	Dade	47	Unknown	Unknown			FL resident	04/22/20
16,623	Dade	81	Female	Unknown			FL resident	04/22/20
16,624	Dade	40	Male	No		Yes	FL resident	04/22/20
16,625	Dade	51	Female	Unknown			FL resident	04/22/20
16,626	Dade	49	Male	Unknown			FL resident	04/22/20
16,627	Dade	55	Female	Unknown			FL resident	04/22/20
16,628	Dade	20	Female	Unknown			FL resident	04/22/20
16,629	Dade	59	Female	Unknown			FL resident	04/22/20
16,630	Dade	39	Male	Unknown			FL resident	04/22/20
16,631	Dade	19	Female	Unknown			FL resident	04/22/20
16,632	Dade	54	Female	Unknown			FL resident	04/22/20
16,633	Dade	77	Male	Unknown			FL resident	04/22/20
16,634	Dade	49	Female	Unknown			FL resident	04/22/20
16,635	Dade	18	Female	Unknown			FL resident	04/22/20
16,636	Dade	24	Female	Unknown			FL resident	04/22/20

Coronavirus: line list of cases

Data verified as of Apr 26, 2020 at 10 AM

Data in this report are provisional and subject to change.

Case	County	Age	Gender	Travel related	Travel detail	Contact with a confirmed case	Jurisdiction	Date case counted
16,637	Dade	54	Male	Unknown			FL resident	04/22/20
16,638	Dade	21	Female	Unknown			FL resident	04/22/20
16,639	Dade	39	Female	Unknown			FL resident	04/22/20
16,640	Dade	32	Female	Unknown			FL resident	04/22/20
16,641	Dade	30	Male	Unknown			FL resident	04/22/20
16,642	Dade	28	Female	Unknown			FL resident	04/22/20
16,643	Dade	32	Female	Unknown			FL resident	04/22/20
16,644	Dade	61	Female	Unknown			FL resident	04/22/20
16,645	Dade	34	Male	Unknown			FL resident	04/22/20
16,646	Dade	55	Female	Unknown			FL resident	04/22/20
16,647	Dade	63	Male	Unknown			FL resident	04/22/20
16,648	Dade	49	Male	Unknown			FL resident	04/22/20
16,649	Dade	34	Male	Unknown			FL resident	04/22/20
16,650	Dade	55	Male	Unknown			FL resident	04/22/20
16,651	Dade	38	Male	Unknown			FL resident	04/22/20
16,652	Dade	87	Female	Unknown			FL resident	04/22/20
16,653	Dade	94	Female	Unknown			FL resident	04/22/20
16,654	Dade	50	Male	Unknown			FL resident	04/22/20
16,655	Dade	32	Male	Unknown			FL resident	04/22/20
16,656	Dade	77	Female	Unknown			FL resident	04/23/20
16,657	Dade	52	Male	Unknown			FL resident	04/23/20
16,658	Dade	36	Female	Unknown			FL resident	04/23/20
16,659	Dade	36	Male	Unknown			FL resident	04/23/20
16,660	Dade	48	Female	Unknown			FL resident	04/23/20
16,661	Dade	69	Male	Unknown			FL resident	04/23/20
16,662	Dade	60	Male	Unknown			FL resident	04/23/20
16,663	Dade	34	Female	Unknown			FL resident	04/23/20
16,664	Dade	28	Male	Unknown			FL resident	04/23/20
16,665	Dade	61	Male	Unknown			FL resident	04/23/20
16,666	Dade	13	Female	Unknown			FL resident	04/23/20
16,667	Dade	65	Male	Unknown			FL resident	04/23/20
16,668	Dade	15	Male	Unknown			FL resident	04/23/20
16,669	Dade	12	Male	Unknown			FL resident	04/23/20
16,670	Dade	21	Female	Unknown			FL resident	04/23/20
16,671	Dade	39	Female	Unknown			FL resident	04/23/20
16,672	Dade	39	Male	Unknown		Yes	FL resident	04/23/20
16,673	Dade	69	Female	Unknown			FL resident	04/23/20
16,674	Dade	41	Female	Unknown			FL resident	04/23/20
16,675	Dade	11	Female	Unknown			FL resident	04/23/20
16,676	Dade	22	Female	Unknown			FL resident	04/23/20
16,677	Dade	28	Male	Unknown			FL resident	04/23/20
16,678	Dade	51	Female	Unknown			FL resident	04/23/20
16,679	Dade	45	Male	Unknown		Yes	FL resident	04/23/20
16,680	Dade	51	Female	Unknown			FL resident	04/23/20
16,681	Dade	23	Male	Unknown			FL resident	04/23/20
16,682	Dade	35	Female	Unknown			FL resident	04/23/20
16,683	Dade	48	Female	Unknown			FL resident	04/23/20
16,684	Dade	43	Male	Unknown			FL resident	04/23/20
16,685	Dade	22	Male	Unknown			FL resident	04/23/20
16,686	Dade	25	Male	Unknown			FL resident	04/23/20
16,687	Dade	61	Female	Unknown			FL resident	04/23/20
16,688	Dade	58	Male	Unknown			FL resident	04/23/20
16,689	Dade	19	Male	Unknown			FL resident	04/23/20
16,690	Dade	43	Male	Unknown			FL resident	04/23/20
16,691	Dade	31	Male	Unknown			FL resident	04/23/20
16,692	Dade	23	Male	Unknown			FL resident	04/23/20
16,693	Dade	29	Female	Unknown			FL resident	04/23/20
16,694	Dade	30	Female	Unknown			FL resident	04/23/20
16,695	Dade	6	Female	Unknown			FL resident	04/23/20
16,696	Dade	62	Female	Unknown			FL resident	04/23/20
16,697	Dade	4	Female	Unknown			FL resident	04/23/20
16,698	Dade	22	Male	Unknown			FL resident	04/23/20

Coronavirus: line list of cases

Data verified as of Apr 26, 2020 at 10 AM

Data in this report are provisional and subject to change.

Case	County	Age	Gender	Travel related	Travel detail	Contact with a confirmed case	Jurisdiction	Date case counted
16,699	Dade	47	Male	Unknown			FL resident	04/23/20
16,700	Dade	24	Female	Unknown			FL resident	04/23/20
16,701	Dade	18	Female	Unknown			FL resident	04/23/20
16,702	Dade	52	Female	Unknown			FL resident	04/23/20
16,703	Dade	15	Male	Unknown			FL resident	04/23/20
16,704	Dade	28	Female	Unknown			FL resident	04/23/20
16,705	Dade	47	Female	Unknown			FL resident	04/23/20
16,706	Dade	21	Female	Unknown			FL resident	04/23/20
16,707	Dade	55	Female	Unknown			FL resident	04/23/20
16,708	Dade	63	Female	Unknown			FL resident	04/23/20
16,709	Dade	49	Female	Unknown			FL resident	04/23/20
16,710	Dade	35	Female	Unknown			FL resident	04/23/20
16,711	Dade	20	Female	Unknown			FL resident	04/23/20
16,712	Dade	29	Female	Unknown			FL resident	04/23/20
16,713	Dade	60	Male	Unknown			FL resident	04/23/20
16,714	Dade	54	Male	Unknown			FL resident	04/23/20
16,715	Dade	17	Female	Unknown			FL resident	04/23/20
16,716	Dade	79	Male	Unknown			FL resident	04/23/20
16,717	Dade	82	Female	Unknown			FL resident	04/23/20
16,718	Dade	11	Male	Unknown			FL resident	04/23/20
16,719	Dade	31	Female	Unknown			FL resident	04/23/20
16,720	Dade	36	Male	Unknown			FL resident	04/23/20
16,721	Dade	27	Female	Unknown			FL resident	04/23/20
16,722	Dade	48	Female	Unknown			FL resident	04/23/20
16,723	Dade	36	Male	Unknown			FL resident	04/23/20
16,724	Dade	50	Female	Unknown			FL resident	04/23/20
16,725	Dade	52	Female	Unknown			FL resident	04/23/20
16,726	Dade	45	Male	Unknown			FL resident	04/23/20
16,727	Dade	59	Female	Unknown			FL resident	04/23/20
16,728	Dade	47	Male	Unknown			FL resident	04/23/20
16,729	Dade	53	Male	Unknown			FL resident	04/23/20
16,730	Dade	28	Male	Unknown			FL resident	04/23/20
16,731	Dade	20	Female	Unknown			FL resident	04/23/20
16,732	Dade	24	Female	Unknown			FL resident	04/23/20
16,733	Dade	41	Male	Unknown			FL resident	04/23/20
16,734	Dade	51	Female	Unknown			FL resident	04/23/20
16,735	Dade	37	Female	Unknown			FL resident	04/23/20
16,736	Dade	34	Female	Unknown			FL resident	04/23/20
16,737	Dade	87	Female	Unknown			FL resident	04/23/20
16,738	Dade	84	Female	Unknown			FL resident	04/23/20
16,739	Dade	33	Male	No		Yes	FL resident	04/23/20
16,740	Dade	90	Female	Unknown			FL resident	04/23/20
16,741	Dade	90	Female	Unknown			FL resident	04/23/20
16,742	Dade	50	Male	Unknown			FL resident	04/23/20
16,743	Dade	27	Male	Unknown			FL resident	04/23/20
16,744	Dade	33	Male	Unknown			FL resident	04/23/20
16,745	Dade	38	Female	Unknown			FL resident	04/23/20
16,746	Dade	31	Female	Unknown			FL resident	04/23/20
16,747	Dade	43	Female	Unknown			FL resident	04/23/20
16,748	Dade	44	Female	Unknown			FL resident	04/23/20
16,749	Dade	62	Male	Unknown			FL resident	04/23/20
16,750	Dade	15	Female	Unknown			FL resident	04/23/20
16,751	Dade	58	Female	Unknown			FL resident	04/23/20
16,752	Dade	22	Female	Unknown			FL resident	04/23/20
16,753	Dade	64	Female	Unknown			FL resident	04/23/20
16,754	Dade	70	Female	Unknown			FL resident	04/23/20
16,755	Dade	70	Male	Unknown		Unknown	FL resident	04/23/20
16,756	Dade	48	Female	Unknown			FL resident	04/23/20
16,757	Dade	80	Female	Unknown			FL resident	04/23/20
16,758	Dade	79	Female	Unknown			FL resident	04/23/20
16,759	Dade	55	Male	Unknown			FL resident	04/23/20
16,760	Dade	50	Male	Unknown			FL resident	04/23/20

Coronavirus: line list of cases

Data verified as of Apr 26, 2020 at 10 AM

Data in this report are provisional and subject to change.

Case	County	Age	Gender	Travel related	Travel detail	Contact with a confirmed case	Jurisdiction	Date case counted
16,761	Dade	60	Male	Unknown			FL resident	04/23/20
16,762	Dade	55	Female	Unknown			FL resident	04/23/20
16,763	Dade	31	Female	Unknown			FL resident	04/23/20
16,764	Dade	37	Male	Unknown			FL resident	04/23/20
16,765	Dade	86	Male	Unknown			FL resident	04/23/20
16,766	Dade	44	Male	Unknown			FL resident	04/23/20
16,767	Dade	25	Female	Unknown			FL resident	04/23/20
16,768	Dade	50	Female	Unknown			FL resident	04/23/20
16,769	Dade	28	Male	Unknown			FL resident	04/23/20
16,770	Dade	84	Female	Unknown			FL resident	04/23/20
16,771	Dade	87	Male	Unknown			FL resident	04/23/20
16,772	Dade	62	Male	Unknown			FL resident	04/23/20
16,773	Dade	74	Male	Unknown			FL resident	04/23/20
16,774	Dade	57	Female	Unknown			FL resident	04/23/20
16,775	Dade	24	Male	Unknown			FL resident	04/23/20
16,776	Dade	50	Male	Unknown			FL resident	04/23/20
16,777	Dade	56	Male	Unknown			FL resident	04/23/20
16,778	Dade	93	Female	Unknown			FL resident	04/23/20
16,779	Dade	25	Male	Unknown			FL resident	04/23/20
16,780	Dade	85	Female	Unknown			FL resident	04/23/20
16,781	Dade	74	Male	Unknown			FL resident	04/23/20
16,782	Dade	28	Male	Unknown			FL resident	04/23/20
16,783	Dade	89	Male	Unknown			FL resident	04/23/20
16,784	Dade	90	Female	Unknown			FL resident	04/23/20
16,785	Dade	86	Male	Unknown			FL resident	04/23/20
16,786	Dade	38	Female	Unknown			FL resident	04/23/20
16,787	Dade	22	Female	Unknown			FL resident	04/23/20
16,788	Dade	34	Male	Unknown			FL resident	04/23/20
16,789	Dade	8	Female	Unknown			FL resident	04/23/20
16,790	Dade	84	Female	Unknown			FL resident	04/23/20
16,791	Dade	86	Male	Unknown			FL resident	04/23/20
16,792	Dade	88	Female	Unknown			FL resident	04/23/20
16,793	Dade	32	Male	Unknown			FL resident	04/23/20
16,794	Dade	55	Male	Unknown			FL resident	04/23/20
16,795	Dade	27	Female	Unknown			FL resident	04/23/20
16,796	Dade	82	Female	Unknown			FL resident	04/23/20
16,797	Dade	87	Male	Unknown			FL resident	04/23/20
16,798	Dade	48	Male	Unknown			FL resident	04/23/20
16,799	Dade	56	Female	Unknown			FL resident	04/23/20
16,800	Dade	18	Male	Unknown			FL resident	04/23/20
16,801	Dade	69	Female	Unknown			FL resident	04/23/20
16,802	Dade	50	Male	Unknown			FL resident	04/23/20
16,803	Dade	39	Female	Unknown			FL resident	04/23/20
16,804	Dade	64	Male	Unknown			FL resident	04/23/20
16,805	Dade	64	Female	Unknown			FL resident	04/23/20
16,806	Dade	45	Male	Unknown			FL resident	04/23/20
16,807	Dade	41	Female	Unknown			FL resident	04/23/20
16,808	Dade	47	Female	Unknown			FL resident	04/23/20
16,809	Dade	53	Male	Unknown			FL resident	04/23/20
16,810	Dade	42	Female	Unknown			FL resident	04/23/20
16,811	Dade	61	Male	Unknown			FL resident	04/23/20
16,812	Dade	39	Male	Unknown			FL resident	04/23/20
16,813	Dade	69	Female	Unknown			FL resident	04/23/20
16,814	Dade	63	Male	Unknown			FL resident	04/23/20
16,815	Dade	78	Male	Unknown			FL resident	04/23/20
16,816	Dade	95	Male	Unknown			FL resident	04/23/20
16,817	Dade	39	Male	Unknown			FL resident	04/23/20
16,818	Dade	84	Female	Unknown			FL resident	04/23/20
16,819	Dade	67	Male	Unknown			FL resident	04/23/20
16,820	Dade	82	Female	Unknown			FL resident	04/23/20
16,821	Dade	83	Male	Unknown			FL resident	04/23/20
16,822	Dade	43	Female	Unknown			FL resident	04/23/20

Coronavirus: line list of cases

Data verified as of Apr 26, 2020 at 10 AM

Data in this report are provisional and subject to change.

Case	County	Age	Gender	Travel related	Travel detail	Contact with a confirmed case	Jurisdiction	Date case counted
16,823	Dade	26	Female	Unknown			FL resident	04/23/20
16,824	Dade	60	Male	Unknown			FL resident	04/23/20
16,825	Dade	97	Male	Unknown			FL resident	04/23/20
16,826	Dade	47	Male	Unknown			FL resident	04/23/20
16,827	Dade	70	Female	Unknown			FL resident	04/23/20
16,828	Dade	60	Male	Unknown			FL resident	04/23/20
16,829	Dade	60	Female	Unknown			FL resident	04/23/20
16,830	Dade	43	Male	Unknown			FL resident	04/23/20
16,831	Dade	63	Female	Unknown			FL resident	04/23/20
16,832	Dade	59	Male	Unknown			FL resident	04/23/20
16,833	Dade	55	Female	Unknown			FL resident	04/23/20
16,834	Dade	61	Male	Unknown			FL resident	04/23/20
16,835	Dade	71	Male	Unknown			FL resident	04/23/20
16,836	Dade	47	Male	Unknown			FL resident	04/23/20
16,837	Dade	29	Male	Unknown			FL resident	04/23/20
16,838	Dade	39	Female	Unknown			FL resident	04/23/20
16,839	Dade	31	Female	Unknown			FL resident	04/23/20
16,840	Dade	23	Male	Unknown			FL resident	04/23/20
16,841	Dade	48	Male	No		Yes	FL resident	04/23/20
16,842	Dade	30	Female	Unknown			FL resident	04/23/20
16,843	Dade	60	Female	Unknown			FL resident	04/23/20
16,844	Dade	53	Female	Unknown			FL resident	04/23/20
16,845	Dade	26	Female	Unknown			FL resident	04/23/20
16,846	Dade	37	Male	Unknown			FL resident	04/23/20
16,847	Dade	41	Male	Unknown			FL resident	04/23/20
16,848	Dade	51	Male	Unknown			FL resident	04/23/20
16,849	Dade	57	Female	Unknown			FL resident	04/23/20
16,850	Dade	38	Female	Unknown			FL resident	04/23/20
16,851	Dade	61	Male	Unknown			FL resident	04/23/20
16,852	Dade	25	Female	Unknown			FL resident	04/23/20
16,853	Dade	50	Female	Unknown			FL resident	04/23/20
16,854	Dade	54	Male	Unknown			FL resident	04/23/20
16,855	Dade	61	Male	Unknown			FL resident	04/23/20
16,856	Dade	37	Male	Unknown			FL resident	04/23/20
16,857	Dade	41	Male	Unknown			FL resident	04/23/20
16,858	Dade	21	Female	Unknown			FL resident	04/23/20
16,859	Dade	30	Male	Unknown			FL resident	04/23/20
16,860	Dade	41	Male	Unknown			FL resident	04/23/20
16,861	Dade	31	Male	Unknown			FL resident	04/23/20
16,862	Dade	94	Female	Unknown			FL resident	04/23/20
16,863	Dade	53	Male	Unknown			FL resident	04/23/20
16,864	Dade	50	Female	Unknown			FL resident	04/23/20
16,865	Dade	71	Male	Unknown			FL resident	04/23/20
16,866	Dade	64	Male	Unknown			FL resident	04/23/20
16,867	Dade	85	Male	Unknown			FL resident	04/23/20
16,868	Dade	90	Female	Unknown			FL resident	04/23/20
16,869	Dade	65	Male	Unknown			FL resident	04/23/20
16,870	Dade	62	Male	Unknown			FL resident	04/23/20
16,871	Dade	62	Female	Unknown			FL resident	04/23/20
16,872	Dade	54	Female	Unknown			FL resident	04/23/20
16,873	Dade	12	Male	Unknown			FL resident	04/23/20
16,874	Dade	83	Male	Unknown			FL resident	04/23/20
16,875	Dade	76	Female	Unknown			FL resident	04/23/20
16,876	Dade	89	Male	Unknown			FL resident	04/23/20
16,877	Dade	25	Female	Unknown			FL resident	04/23/20
16,878	Dade	52	Female	Unknown			FL resident	04/23/20
16,879	Dade	58	Male	Unknown			FL resident	04/23/20
16,880	Dade	56	Female	Unknown			FL resident	04/23/20
16,881	Dade	77	Female	Unknown			FL resident	04/23/20
16,882	Dade	29	Female	Unknown			FL resident	04/23/20
16,883	Dade	68	Male	Unknown			FL resident	04/23/20
16,884	Dade	105	Female	Unknown			FL resident	04/23/20

Coronavirus: line list of cases

Data verified as of Apr 26, 2020 at 10 AM

Data in this report are provisional and subject to change.

Case	County	Age	Gender	Travel related	Travel detail	Contact with a confirmed case	Jurisdiction	Date case counted
16,885	Dade	67	Male	Unknown			FL resident	04/23/20
16,886	Dade	42	Unknown	Unknown			FL resident	04/23/20
16,887	Dade	63	Male	Unknown			FL resident	04/23/20
16,888	Dade	84	Male	Unknown			FL resident	04/23/20
16,889	Dade	54	Male	No		No	FL resident	04/23/20
16,890	Dade	79	Male	Unknown			FL resident	04/23/20
16,891	Dade	25	Female	Unknown			FL resident	04/23/20
16,892	Dade	65	Unknown	Unknown			FL resident	04/23/20
16,893	Dade	80	Female	Unknown			FL resident	04/23/20
16,894	Dade	89	Female	Unknown			FL resident	04/23/20
16,895	Dade	33	Unknown	Unknown			FL resident	04/23/20
16,896	Dade	83	Female	Unknown			FL resident	04/23/20
16,897	Dade	39	Male	Unknown			FL resident	04/23/20
16,898	Dade	56	Female	Unknown			FL resident	04/23/20
16,899	Dade	12	Male	Unknown			FL resident	04/23/20
16,900	Dade	47	Female	Unknown			FL resident	04/23/20
16,901	Dade	43	Female	Unknown			FL resident	04/23/20
16,902	Dade	51	Female	Unknown			FL resident	04/23/20
16,903	Dade	20	Male	Unknown			FL resident	04/23/20
16,904	Dade	60	Male	Unknown			FL resident	04/23/20
16,905	Dade	19	Male	Unknown			FL resident	04/23/20
16,906	Dade	64	Unknown	Unknown			FL resident	04/23/20
16,907	Dade	50	Female	No		Yes	FL resident	04/23/20
16,908	Dade	59	Unknown	Unknown			FL resident	04/23/20
16,909	Dade	39	Male	Unknown			FL resident	04/23/20
16,910	Dade	92	Female	Unknown			FL resident	04/23/20
16,911	Dade	68	Female	Unknown			FL resident	04/23/20
16,912	Dade	65	Female	Unknown			FL resident	04/23/20
16,913	Dade	28	Female	Unknown			FL resident	04/23/20
16,914	Dade	52	Male	Unknown			FL resident	04/23/20
16,915	Dade	28	Female	Unknown			FL resident	04/23/20
16,916	Dade	40	Male	Unknown			FL resident	04/23/20
16,917	Dade	53	Female	No		Yes	FL resident	04/23/20
16,918	Dade	36	Male	Unknown			FL resident	04/23/20
16,919	Dade	71	Female	Unknown			FL resident	04/23/20
16,920	Dade	55	Female	Unknown			FL resident	04/23/20
16,921	Dade	89	Female	Unknown			FL resident	04/23/20
16,922	Dade	91	Female	Unknown			FL resident	04/23/20
16,923	Dade	29	Female	Unknown			FL resident	04/23/20
16,924	Dade	41	Male	Unknown			FL resident	04/23/20
16,925	Dade	68	Female	Unknown			FL resident	04/23/20
16,926	Dade	60	Female	Unknown			FL resident	04/23/20
16,927	Dade	45	Male	Unknown			FL resident	04/23/20
16,928	Dade	42	Male	Unknown			FL resident	04/23/20
16,929	Dade	24	Female	Unknown			FL resident	04/23/20
16,930	Dade	56	Female	Unknown			FL resident	04/23/20
16,931	Dade	22	Female	Unknown			FL resident	04/23/20
16,932	Dade	37	Male	Unknown			FL resident	04/23/20
16,933	Dade	64	Female	Unknown			FL resident	04/23/20
16,934	Dade	101	Male	Unknown		Unknown	FL resident	04/23/20
16,935	Dade	24	Unknown	Unknown			FL resident	04/23/20
16,936	Dade	78	Female	Unknown			FL resident	04/23/20
16,937	Dade	26	Unknown	Unknown			FL resident	04/23/20
16,938	Dade	55	Female	Unknown			FL resident	04/23/20
16,939	Dade	54	Male	Unknown			FL resident	04/23/20
16,940	Dade	49	Female	Unknown			FL resident	04/23/20
16,941	Dade	38	Female	Unknown			FL resident	04/23/20
16,942	Dade	83	Female	Unknown			FL resident	04/23/20
16,943	Dade	39	Male	Unknown			FL resident	04/23/20
16,944	Dade	46	Male	Unknown			FL resident	04/23/20
16,945	Dade	63	Female	Unknown			FL resident	04/23/20
16,946	Dade	4	Female	Unknown			FL resident	04/23/20

Coronavirus: line list of cases

Data verified as of Apr 26, 2020 at 10 AM

Data in this report are provisional and subject to change.

Case	County	Age	Gender	Travel related	Travel detail	Contact with a confirmed case	Jurisdiction	Date case counted
16,947	Dade	18	Male	Unknown			FL resident	04/23/20
16,948	Dade	49	Male	Unknown			FL resident	04/23/20
16,949	Dade	60	Male	Unknown			FL resident	04/23/20
16,950	Dade	43	Female	Unknown			FL resident	04/23/20
16,951	Dade	61	Female	Unknown			FL resident	04/23/20
16,952	Dade	38	Male	Unknown			FL resident	04/23/20
16,953	Dade	23	Female	Unknown			FL resident	04/23/20
16,954	Dade	59	Female	Unknown			FL resident	04/23/20
16,955	Dade	41	Female	Unknown			FL resident	04/23/20
16,956	Dade	30	Male	Unknown			FL resident	04/23/20
16,957	Dade	56	Female	Unknown			FL resident	04/23/20
16,958	Dade	61	Male	Unknown			FL resident	04/23/20
16,959	Dade	69	Male	Unknown			FL resident	04/23/20
16,960	Dade	36	Female	Unknown			FL resident	04/23/20
16,961	Dade	74	Male	Unknown			FL resident	04/23/20
16,962	Dade	58	Unknown	Unknown			FL resident	04/23/20
16,963	Dade	73	Male	Unknown			FL resident	04/23/20
16,964	Dade	77	Male	Unknown			FL resident	04/23/20
16,965	Dade	45	Male	Unknown			FL resident	04/23/20
16,966	Dade	46	Male	Unknown			FL resident	04/23/20
16,967	Dade	52	Female	Unknown		Unknown	FL resident	04/23/20
16,968	Dade	36	Female	Unknown			FL resident	04/23/20
16,969	Dade	33	Female	Unknown			FL resident	04/23/20
16,970	Dade	52	Male	Unknown			FL resident	04/23/20
16,971	Dade	51	Female	No		Yes	FL resident	04/23/20
16,972	Dade	59	Female	Unknown			FL resident	04/23/20
16,973	Dade	0	Female	Unknown		Yes	FL resident	04/23/20
16,974	Dade	55	Female	Unknown			FL resident	04/23/20
16,975	Dade	26	Female	Unknown			FL resident	04/23/20
16,976	Dade	56	Male	Unknown			FL resident	04/23/20
16,977	Dade	91	Female	Unknown			FL resident	04/23/20
16,978	Dade	87	Male	Unknown			FL resident	04/23/20
16,979	Dade	91	Female	Unknown			FL resident	04/23/20
16,980	Dade	50	Male	Unknown			FL resident	04/23/20
16,981	Dade	80	Female	Unknown			FL resident	04/23/20
16,982	Dade	88	Female	Unknown			FL resident	04/23/20
16,983	Dade	83	Male	Unknown			FL resident	04/23/20
16,984	Dade	49	Male	Unknown			FL resident	04/23/20
16,985	Dade	37	Male	Unknown			FL resident	04/23/20
16,986	Dade	33	Female	Unknown			FL resident	04/23/20
16,987	Dade	41	Female	Unknown			FL resident	04/23/20
16,988	Dade	47	Female	Unknown			FL resident	04/23/20
16,989	Dade	42	Female	Unknown			FL resident	04/23/20
16,990	Dade	38	Female	Unknown			FL resident	04/23/20
16,991	Dade	32	Male	Unknown			FL resident	04/23/20
16,992	Dade	50	Female	Unknown			FL resident	04/23/20
16,993	Dade	63	Female	Unknown			FL resident	04/23/20
16,994	Dade	17	Male	Unknown			FL resident	04/23/20
16,995	Dade	23	Female	Unknown			FL resident	04/23/20
16,996	Dade	56	Male	Unknown			FL resident	04/23/20
16,997	Dade	55	Female	Unknown			FL resident	04/23/20
16,998	Dade	66	Male	Unknown			FL resident	04/23/20
16,999	Dade	60	Female	Unknown			FL resident	04/23/20
17,000	Dade	28	Female	Unknown			FL resident	04/23/20
17,001	Dade	33	Female	Unknown			FL resident	04/23/20
17,002	Dade	62	Male	Unknown			FL resident	04/23/20
17,003	Dade	35	Male	Unknown			FL resident	04/23/20
17,004	Dade	77	Male	Unknown			FL resident	04/23/20
17,005	Dade	48	Female	Unknown			FL resident	04/23/20
17,006	Dade	63	Male	Unknown			FL resident	04/23/20
17,007	Dade	58	Female	Unknown			FL resident	04/23/20
17,008	Dade	61	Male	Unknown			FL resident	04/23/20

Coronavirus: line list of cases

Data verified as of Apr 26, 2020 at 10 AM

Data in this report are provisional and subject to change.

Case	County	Age	Gender	Travel related	Travel detail	Contact with a confirmed case	Jurisdiction	Date case counted
17,009	Dade	53	Female	Unknown			FL resident	04/23/20
17,010	Dade	47	Male	Unknown			FL resident	04/23/20
17,011	Dade	91	Female	Unknown			FL resident	04/23/20
17,012	Dade	34	Female	Unknown			FL resident	04/23/20
17,013	Dade	44	Female	Unknown			FL resident	04/23/20
17,014	Dade	48	Unknown	Unknown			FL resident	04/24/20
17,015	Dade	46	Male	Unknown			FL resident	04/24/20
17,016	Dade	79	Male	Unknown			FL resident	04/24/20
17,017	Dade	16	Female	Unknown			FL resident	04/24/20
17,018	Dade	23	Male	Unknown		Yes	FL resident	04/24/20
17,019	Dade	40	Male	Unknown			FL resident	04/24/20
17,020	Dade	28	Male	Unknown			FL resident	04/24/20
17,021	Dade	26	Unknown	Unknown			FL resident	04/24/20
17,022	Dade	34	Female	Unknown			FL resident	04/24/20
17,023	Dade	91	Male	Unknown			FL resident	04/24/20
17,024	Dade	64	Male	Unknown			FL resident	04/24/20
17,025	Dade	31	Female	Unknown			FL resident	04/24/20
17,026	Dade	83	Female	Unknown			FL resident	04/24/20
17,027	Dade	39	Male	Unknown			FL resident	04/24/20
17,028	Dade	67	Male	Unknown			FL resident	04/24/20
17,029	Dade	60	Female	Unknown			FL resident	04/24/20
17,030	Dade	24	Female	Unknown			FL resident	04/24/20
17,031	Dade	17	Female	Unknown			FL resident	04/24/20
17,032	Dade	58	Male	No		Yes	FL resident	04/24/20
17,033	Dade	54	Female	Unknown			FL resident	04/24/20
17,034	Dade	53	Female	Unknown			FL resident	04/24/20
17,035	Dade	47	Male	Unknown			FL resident	04/24/20
17,036	Dade	21	Female	Unknown			FL resident	04/24/20
17,037	Dade	48	Female	Unknown			FL resident	04/24/20
17,038	Dade	61	Female	Unknown			FL resident	04/24/20
17,039	Dade	46	Female	Unknown		Yes	FL resident	04/24/20
17,040	Dade	50	Male	Unknown			FL resident	04/24/20
17,041	Dade	19	Female	Unknown			FL resident	04/24/20
17,042	Dade	77	Male	Unknown			FL resident	04/24/20
17,043	Dade	73	Female	Unknown			FL resident	04/24/20
17,044	Dade	29	Female	Unknown			FL resident	04/24/20
17,045	Dade	48	Female	Unknown			FL resident	04/24/20
17,046	Dade	47	Female	Unknown			FL resident	04/24/20
17,047	Dade	60	Female	Unknown			FL resident	04/24/20
17,048	Dade	49	Female	Unknown			FL resident	04/24/20
17,049	Dade	73	Female	Unknown			FL resident	04/24/20
17,050	Dade	52	Female	Unknown			FL resident	04/24/20
17,051	Dade	27	Male	Unknown			FL resident	04/24/20
17,052	Dade	24	Male	Unknown			FL resident	04/24/20
17,053	Dade	57	Male	Unknown			FL resident	04/24/20
17,054	Dade	9	Female	Unknown			FL resident	04/24/20
17,055	Dade	22	Female	Unknown			FL resident	04/24/20
17,056	Dade	60	Female	Unknown			FL resident	04/24/20
17,057	Dade	40	Female	Unknown			FL resident	04/24/20
17,058	Dade	15	Male	Unknown			FL resident	04/24/20
17,059	Dade	42	Male	Unknown			FL resident	04/24/20
17,060	Dade	83	Female	Unknown			FL resident	04/24/20
17,061	Dade	75	Male	Unknown			FL resident	04/24/20
17,062	Dade	50	Male	Unknown			FL resident	04/24/20
17,063	Dade	85	Female	Unknown			FL resident	04/24/20
17,064	Dade	80	Female	Unknown			FL resident	04/24/20
17,065	Dade	67	Male	Unknown			FL resident	04/24/20
17,066	Dade	60	Male	Unknown			FL resident	04/24/20
17,067	Dade	64	Female	Unknown			FL resident	04/24/20
17,068	Dade	17	Female	Unknown			FL resident	04/24/20
17,069	Dade	70	Female	Unknown			FL resident	04/24/20
17,070	Dade	50	Female	Unknown			FL resident	04/24/20

Coronavirus: line list of cases

Data verified as of Apr 26, 2020 at 10 AM

Data in this report are provisional and subject to change.

Case	County	Age	Gender	Travel related	Travel detail	Contact with a confirmed case	Jurisdiction	Date case counted
17,071	Dade	63	Male	Unknown			FL resident	04/24/20
17,072	Dade	62	Male	Unknown			FL resident	04/24/20
17,073	Dade	27	Female	Unknown			FL resident	04/24/20
17,074	Dade	54	Female	Unknown			FL resident	04/24/20
17,075	Dade	56	Male	Unknown			FL resident	04/24/20
17,076	Dade	41	Female	Unknown			FL resident	04/24/20
17,077	Dade	22	Female	Unknown			FL resident	04/24/20
17,078	Dade	40	Unknown	Unknown			FL resident	04/24/20
17,079	Dade	57	Male	Unknown			FL resident	04/24/20
17,080	Dade	53	Female	Unknown			FL resident	04/24/20
17,081	Dade	66	Unknown	Unknown			FL resident	04/24/20
17,082	Dade	29	Unknown	Unknown			FL resident	04/24/20
17,083	Dade	24	Unknown	Unknown			FL resident	04/24/20
17,084	Dade	3	Female	Unknown			FL resident	04/24/20
17,085	Dade	1	Female	Unknown			FL resident	04/24/20
17,086	Dade	40	Female	Unknown			FL resident	04/24/20
17,087	Dade	59	Male	Unknown			FL resident	04/24/20
17,088	Dade	85	Female	Unknown			FL resident	04/24/20
17,089	Dade	34	Male	Unknown			FL resident	04/24/20
17,090	Dade	55	Female	Unknown			FL resident	04/24/20
17,091	Dade	49	Male	Unknown			FL resident	04/24/20
17,092	Dade	26	Male	Unknown			FL resident	04/24/20
17,093	Dade	40	Male	Unknown			FL resident	04/24/20
17,094	Dade	40	Male	Unknown			FL resident	04/24/20
17,095	Dade	21	Male	Unknown			FL resident	04/24/20
17,096	Dade	58	Female	Unknown			FL resident	04/24/20
17,097	Dade	63	Female	Unknown			FL resident	04/24/20
17,098	Dade	14	Male	Unknown			FL resident	04/24/20
17,099	Dade	48	Female	Unknown			FL resident	04/24/20
17,100	Dade	22	Male	Unknown			FL resident	04/24/20
17,101	Dade	24	Male	Unknown			FL resident	04/24/20
17,102	Dade	88	Female	Unknown			FL resident	04/24/20
17,103	Dade	60	Female	Unknown			FL resident	04/24/20
17,104	Dade	61	Male	Unknown			FL resident	04/24/20
17,105	Dade	37	Male	Unknown			FL resident	04/24/20
17,106	Dade	38	Male	Unknown			FL resident	04/24/20
17,107	Dade	66	Female	Unknown			FL resident	04/24/20
17,108	Dade	40	Female	Unknown			FL resident	04/24/20
17,109	Dade	25	Male	Unknown			FL resident	04/24/20
17,110	Dade	39	Female	Unknown			FL resident	04/24/20
17,111	Dade	23	Male	Unknown			FL resident	04/24/20
17,112	Dade	45	Male	Unknown			FL resident	04/24/20
17,113	Dade	41	Male	Unknown			FL resident	04/24/20
17,114	Dade	64	Female	Unknown			FL resident	04/24/20
17,115	Dade	20	Male	Unknown			FL resident	04/24/20
17,116	Dade	56	Male	Unknown			FL resident	04/24/20
17,117	Dade	77	Female	Unknown			FL resident	04/24/20
17,118	Dade	47	Female	Unknown			FL resident	04/24/20
17,119	Dade	42	Male	Unknown			FL resident	04/24/20
17,120	Dade	71	Male	Unknown			FL resident	04/24/20
17,121	Dade	34	Male	Unknown			FL resident	04/24/20
17,122	Dade	22	Female	Unknown			FL resident	04/24/20
17,123	Dade	35	Male	Unknown			FL resident	04/24/20
17,124	Dade	41	Female	Unknown			FL resident	04/24/20
17,125	Dade	55	Female	Unknown			FL resident	04/24/20
17,126	Dade	52	Male	Unknown			FL resident	04/24/20
17,127	Dade	20	Male	Unknown			FL resident	04/24/20
17,128	Dade	33	Female	No		No	FL resident	04/24/20
17,129	Dade	35	Male	Unknown			FL resident	04/24/20
17,130	Dade	60	Female	No		Yes	FL resident	04/24/20
17,131	Dade	63	Male	Unknown			FL resident	04/24/20
17,132	Dade	29	Male	Unknown			FL resident	04/24/20

Coronavirus: line list of cases

Data verified as of Apr 26, 2020 at 10 AM

Data in this report are provisional and subject to change.

Case	County	Age	Gender	Travel related	Travel detail	Contact with a confirmed case	Jurisdiction	Date case counted
17,133	Dade	29	Male	Unknown			FL resident	04/24/20
17,134	Dade	91	Female	No		Yes	FL resident	04/24/20
17,135	Dade	48	Unknown	Unknown			FL resident	04/24/20
17,136	Dade	67	Female	Unknown			FL resident	04/24/20
17,137	Dade	88	Female	No		Yes	FL resident	04/24/20
17,138	Dade	21	Unknown	Unknown			FL resident	04/24/20
17,139	Dade	24	Male	Unknown			FL resident	04/24/20
17,140	Dade	62	Male	Unknown			FL resident	04/24/20
17,141	Dade	38	Female	Unknown			FL resident	04/24/20
17,142	Dade	28	Female	Unknown			FL resident	04/24/20
17,143	Dade	30	Male	Unknown			FL resident	04/24/20
17,144	Dade	54	Male	Unknown			FL resident	04/24/20
17,145	Dade	59	Female	Unknown			FL resident	04/24/20
17,146	Dade	24	Male	Unknown			FL resident	04/24/20
17,147	Dade	29	Male	Unknown			FL resident	04/24/20
17,148	Dade	21	Male	Unknown			FL resident	04/24/20
17,149	Dade	18	Male	Unknown			FL resident	04/24/20
17,150	Dade	53	Male	Unknown			FL resident	04/24/20
17,151	Dade	19	Male	Unknown			FL resident	04/24/20
17,152	Dade	20	Male	Unknown			FL resident	04/24/20
17,153	Dade	53	Male	Unknown			FL resident	04/24/20
17,154	Dade	48	Male	Unknown			FL resident	04/24/20
17,155	Dade	42	Male	Unknown			FL resident	04/24/20
17,156	Dade	23	Male	Unknown			FL resident	04/24/20
17,157	Dade	26	Male	Unknown			FL resident	04/24/20
17,158	Dade	30	Male	Unknown			FL resident	04/24/20
17,159	Dade	20	Male	Unknown			FL resident	04/24/20
17,160	Dade	18	Male	Unknown			FL resident	04/24/20
17,161	Dade	23	Male	Unknown			FL resident	04/24/20
17,162	Dade	26	Male	Unknown			FL resident	04/24/20
17,163	Dade	22	Male	Unknown			FL resident	04/24/20
17,164	Dade	39	Male	Unknown			FL resident	04/24/20
17,165	Dade	47	Male	Unknown			FL resident	04/24/20
17,166	Dade	26	Male	Unknown			FL resident	04/24/20
17,167	Dade	52	Male	Unknown			FL resident	04/24/20
17,168	Dade	56	Male	Unknown			FL resident	04/24/20
17,169	Dade	51	Male	Unknown			FL resident	04/24/20
17,170	Dade	53	Male	Unknown			FL resident	04/24/20
17,171	Dade	36	Male	Unknown			FL resident	04/24/20
17,172	Dade	30	Male	Unknown			FL resident	04/24/20
17,173	Dade	26	Male	Unknown			FL resident	04/24/20
17,174	Dade	26	Male	Unknown			FL resident	04/24/20
17,175	Dade	22	Male	Unknown			FL resident	04/24/20
17,176	Dade	54	Male	Unknown			FL resident	04/24/20
17,177	Dade	22	Male	Unknown			FL resident	04/24/20
17,178	Dade	28	Male	Unknown			FL resident	04/24/20
17,179	Dade	25	Male	Unknown			FL resident	04/24/20
17,180	Dade	44	Male	Unknown			FL resident	04/24/20
17,181	Dade	34	Male	Unknown			FL resident	04/24/20
17,182	Dade	32	Male	Unknown			FL resident	04/24/20
17,183	Dade	36	Male	Unknown			FL resident	04/24/20
17,184	Dade	59	Male	Unknown			FL resident	04/24/20
17,185	Dade	31	Male	Unknown			FL resident	04/24/20
17,186	Dade	23	Male	Unknown			FL resident	04/24/20
17,187	Dade	49	Male	Unknown			FL resident	04/24/20
17,188	Dade	46	Male	Unknown			FL resident	04/24/20
17,189	Dade	20	Male	Unknown			FL resident	04/24/20
17,190	Dade	28	Male	Unknown			FL resident	04/24/20
17,191	Dade	37	Male	Unknown			FL resident	04/24/20
17,192	Dade	51	Male	Unknown			FL resident	04/24/20
17,193	Dade	21	Male	Unknown			FL resident	04/24/20
17,194	Dade	45	Male	Unknown			FL resident	04/24/20

Coronavirus: line list of cases

Data verified as of Apr 26, 2020 at 10 AM

Data in this report are provisional and subject to change.

Case	County	Age	Gender	Travel related	Travel detail	Contact with a confirmed case	Jurisdiction	Date case counted
17,195	Dade	52	Male	Unknown			FL resident	04/24/20
17,196	Dade	32	Male	Unknown			FL resident	04/24/20
17,197	Dade	50	Male	Unknown			FL resident	04/24/20
17,198	Dade	23	Male	Unknown			FL resident	04/24/20
17,199	Dade	36	Male	Unknown			FL resident	04/24/20
17,200	Dade	46	Male	Unknown			FL resident	04/24/20
17,201	Dade	38	Male	Unknown			FL resident	04/24/20
17,202	Dade	20	Male	Unknown			FL resident	04/24/20
17,203	Dade	36	Male	Unknown			FL resident	04/24/20
17,204	Dade	30	Male	Unknown			FL resident	04/24/20
17,205	Dade	24	Male	Unknown			FL resident	04/24/20
17,206	Dade	32	Male	Unknown			FL resident	04/24/20
17,207	Dade	30	Male	Unknown			FL resident	04/24/20
17,208	Dade	47	Male	Unknown			FL resident	04/24/20
17,209	Dade	62	Male	Unknown			FL resident	04/24/20
17,210	Dade	39	Male	Unknown			FL resident	04/24/20
17,211	Dade	57	Male	Unknown		Unknown	FL resident	04/24/20
17,212	Dade	19	Female	Unknown			FL resident	04/24/20
17,213	Dade	30	Male	Unknown			FL resident	04/24/20
17,214	Dade	34	Male	Unknown			FL resident	04/24/20
17,215	Dade	24	Male	Unknown			FL resident	04/24/20
17,216	Dade	52	Female	Unknown			FL resident	04/24/20
17,217	Dade	56	Male	Unknown			FL resident	04/24/20
17,218	Dade	77	Male	Unknown			FL resident	04/24/20
17,219	Dade	53	Male	Unknown			FL resident	04/24/20
17,220	Dade	29	Male	Unknown			FL resident	04/24/20
17,221	Dade	67	Male	Unknown			FL resident	04/24/20
17,222	Dade	36	Male	Unknown			FL resident	04/24/20
17,223	Dade	63	Male	Unknown			FL resident	04/24/20
17,224	Dade	47	Male	Unknown			FL resident	04/24/20
17,225	Dade	77	Male	Unknown			FL resident	04/24/20
17,226	Dade	66	Male	Unknown			FL resident	04/24/20
17,227	Dade	65	Female	Unknown			FL resident	04/24/20
17,228	Dade	53	Female	Unknown			FL resident	04/24/20
17,229	Dade	82	Male	Unknown			FL resident	04/24/20
17,230	Dade	82	Male	Unknown			FL resident	04/24/20
17,231	Dade	69	Female	Unknown			FL resident	04/24/20
17,232	Dade	15	Male	Unknown			FL resident	04/24/20
17,233	Dade	87	Female	Unknown			FL resident	04/24/20
17,234	Dade	45	Male	Unknown			FL resident	04/24/20
17,235	Dade	92	Female	Unknown			FL resident	04/24/20
17,236	Dade	80	Female	Unknown			FL resident	04/24/20
17,237	Dade	68	Male	Unknown			FL resident	04/24/20
17,238	Dade	65	Male	Unknown			FL resident	04/24/20
17,239	Dade	58	Male	Unknown			FL resident	04/24/20
17,240	Dade	44	Male	Unknown			FL resident	04/24/20
17,241	Dade	75	Male	Unknown			FL resident	04/24/20
17,242	Dade	70	Male	Unknown			FL resident	04/24/20
17,243	Dade	31	Female	Unknown			FL resident	04/24/20
17,244	Dade	65	Male	Unknown			FL resident	04/24/20
17,245	Dade	66	Male	Unknown			FL resident	04/24/20
17,246	Dade	47	Female	Unknown			FL resident	04/24/20
17,247	Dade	33	Female	Unknown			FL resident	04/24/20
17,248	Dade	45	Female	Unknown			FL resident	04/24/20
17,249	Dade	58	Male	Unknown			FL resident	04/24/20
17,250	Dade	91	Female	Unknown			FL resident	04/24/20
17,251	Dade	30	Male	Unknown			FL resident	04/24/20
17,252	Dade	28	Male	Unknown			FL resident	04/24/20
17,253	Dade	19	Male	Unknown			FL resident	04/24/20
17,254	Dade	72	Male	Unknown			FL resident	04/24/20
17,255	Dade	26	Male	Unknown			FL resident	04/24/20
17,256	Dade	48	Female	Unknown			FL resident	04/24/20

Coronavirus: line list of cases

Data verified as of Apr 26, 2020 at 10 AM

Data in this report are provisional and subject to change.

Case	County	Age	Gender	Travel related	Travel detail	Contact with a confirmed case	Jurisdiction	Date case counted
17,257	Dade	53	Female	Unknown			FL resident	04/24/20
17,258	Dade	33	Male	Unknown			FL resident	04/24/20
17,259	Dade	24	Female	Unknown			FL resident	04/24/20
17,260	Dade	69	Female	Unknown			FL resident	04/24/20
17,261	Dade	56	Male	Unknown			FL resident	04/24/20
17,262	Dade	76	Male	Unknown		Yes	FL resident	04/24/20
17,263	Dade	33	Male	Unknown			FL resident	04/24/20
17,264	Dade	44	Male	Unknown			FL resident	04/24/20
17,265	Dade	37	Male	Unknown			FL resident	04/24/20
17,266	Dade	38	Male	Unknown			FL resident	04/24/20
17,267	Dade	57	Male	Unknown			FL resident	04/24/20
17,268	Dade	52	Female	Unknown			FL resident	04/24/20
17,269	Dade	30	Female	Unknown			FL resident	04/24/20
17,270	Dade	66	Male	Unknown			FL resident	04/24/20
17,271	Dade	56	Female	No		Yes	FL resident	04/24/20
17,272	Dade	43	Female	Unknown			FL resident	04/24/20
17,273	Dade	26	Female	Unknown			FL resident	04/24/20
17,274	Dade	41	Male	Unknown			FL resident	04/24/20
17,275	Dade	53	Male	Unknown			FL resident	04/24/20
17,276	Dade	51	Female	Unknown			FL resident	04/24/20
17,277	Dade	44	Male	Unknown			FL resident	04/24/20
17,278	Dade	60	Female	Unknown			FL resident	04/24/20
17,279	Dade	39	Male	Unknown			FL resident	04/24/20
17,280	Dade	60	Female	Unknown			FL resident	04/24/20
17,281	Dade	42	Female	Unknown			FL resident	04/24/20
17,282	Dade	31	Female	Unknown			FL resident	04/24/20
17,283	Dade	69	Male	Unknown			FL resident	04/24/20
17,284	Dade	21	Female	Unknown			FL resident	04/24/20
17,285	Dade	39	Male	Unknown			FL resident	04/24/20
17,286	Dade	34	Male	Unknown			FL resident	04/24/20
17,287	Dade	36	Male	Unknown			FL resident	04/24/20
17,288	Dade		Male	Unknown			FL resident	04/24/20
17,289	Dade	41	Male	Unknown			FL resident	04/24/20
17,290	Dade	35	Male	Unknown			FL resident	04/24/20
17,291	Dade	28	Male	Unknown			FL resident	04/24/20
17,292	Dade	85	Female	Unknown			FL resident	04/24/20
17,293	Dade	44	Unknown	Unknown			FL resident	04/24/20
17,294	Dade	64	Female	No		No	FL resident	04/24/20
17,295	Dade	67	Male	Unknown			FL resident	04/24/20
17,296	Dade	55	Female	Unknown			FL resident	04/24/20
17,297	Dade	86	Unknown	Unknown			FL resident	04/24/20
17,298	Dade	35	Unknown	Unknown			FL resident	04/24/20
17,299	Dade	39	Male	Unknown			FL resident	04/24/20
17,300	Dade	31	Unknown	Unknown			FL resident	04/24/20
17,301	Dade	29	Unknown	Unknown			FL resident	04/24/20
17,302	Dade	63	Unknown	Unknown			FL resident	04/24/20
17,303	Dade	35	Unknown	Unknown			FL resident	04/24/20
17,304	Dade	35	Unknown	Unknown			FL resident	04/24/20
17,305	Dade	72	Female	Unknown			FL resident	04/24/20
17,306	Dade	93	Unknown	Unknown			FL resident	04/24/20
17,307	Dade	50	Female	Unknown			FL resident	04/24/20
17,308	Dade	19	Female	Unknown			FL resident	04/24/20
17,309	Dade	68	Male	Unknown			FL resident	04/24/20
17,310	Dade	24	Male	No		Yes	FL resident	04/24/20
17,311	Dade	26	Male	Unknown			FL resident	04/24/20
17,312	Dade	74	Male	Unknown			FL resident	04/24/20
17,313	Dade	46	Female	Unknown			FL resident	04/24/20
17,314	Dade	64	Male	Unknown			FL resident	04/24/20
17,315	Dade	53	Female	Unknown			FL resident	04/24/20
17,316	Dade	87	Female	Unknown			FL resident	04/24/20
17,317	Dade	38	Female	Unknown			FL resident	04/24/20
17,318	Dade	49	Male	Unknown			FL resident	04/24/20

Coronavirus: line list of cases

Data verified as of Apr 26, 2020 at 10 AM

Data in this report are provisional and subject to change.

Case	County	Age	Gender	Travel related	Travel detail	Contact with a confirmed case	Jurisdiction	Date case counted
17,319	Dade	82	Female	Unknown			FL resident	04/24/20
17,320	Dade	41	Female	Unknown			FL resident	04/24/20
17,321	Dade	59	Female	Unknown			FL resident	04/24/20
17,322	Dade	51	Male	Unknown			FL resident	04/24/20
17,323	Dade	96	Male	Unknown			FL resident	04/24/20
17,324	Dade	32	Male	Unknown			FL resident	04/24/20
17,325	Dade	31	Female	Unknown			FL resident	04/24/20
17,326	Dade	25	Female	Unknown			FL resident	04/24/20
17,327	Dade	9	Male	Unknown			FL resident	04/24/20
17,328	Dade	56	Female	Unknown			FL resident	04/24/20
17,329	Dade	52	Male	Unknown			FL resident	04/24/20
17,330	Dade	48	Female	Unknown			FL resident	04/24/20
17,331	Dade	66	Female	Unknown			FL resident	04/24/20
17,332	Dade	1	Male	Unknown			FL resident	04/24/20
17,333	Dade	30	Male	Unknown			FL resident	04/24/20
17,334	Dade	41	Female	Unknown			FL resident	04/24/20
17,335	Dade	24	Male	Unknown			FL resident	04/24/20
17,336	Dade	25	Male	Unknown			FL resident	04/24/20
17,337	Dade	91	Female	Unknown			FL resident	04/24/20
17,338	Dade	70	Female	Unknown			FL resident	04/24/20
17,339	Dade	26	Male	Unknown			FL resident	04/24/20
17,340	Dade	43	Female	Unknown			FL resident	04/24/20
17,341	Dade	27	Female	Unknown			FL resident	04/24/20
17,342	Dade	55	Female	Unknown			FL resident	04/24/20
17,343	Dade	50	Male	Unknown			FL resident	04/24/20
17,344	Dade	72	Female	Unknown			FL resident	04/24/20
17,345	Dade	56	Male	Unknown			FL resident	04/24/20
17,346	Dade	13	Male	Unknown			FL resident	04/24/20
17,347	Dade	47	Female	Unknown			FL resident	04/24/20
17,348	Dade	54	Unknown	Unknown			FL resident	04/24/20
17,349	Dade	54	Male	Unknown			FL resident	04/24/20
17,350	Dade	39	Female	Unknown			FL resident	04/24/20
17,351	Dade	47	Female	Unknown			FL resident	04/24/20
17,352	Dade	42	Female	Unknown			FL resident	04/24/20
17,353	Dade	64	Male	Unknown			FL resident	04/24/20
17,354	Dade	33	Male	Unknown			FL resident	04/24/20
17,355	Dade	45	Female	Unknown			FL resident	04/24/20
17,356	Dade	23	Male	Unknown			FL resident	04/24/20
17,357	Dade	48	Male	Unknown			FL resident	04/24/20
17,358	Dade	41	Female	Unknown			FL resident	04/24/20
17,359	Dade	42	Male	Unknown			FL resident	04/24/20
17,360	Dade	51	Male	Unknown			FL resident	04/24/20
17,361	Dade	49	Female	Unknown			FL resident	04/24/20
17,362	Dade	26	Male	Unknown			FL resident	04/24/20
17,363	Dade	58	Male	Unknown			FL resident	04/24/20
17,364	Dade	36	Female	Unknown			FL resident	04/24/20
17,365	Dade	73	Male	Unknown			FL resident	04/24/20
17,366	Dade	57	Female	Unknown			FL resident	04/25/20
17,367	Dade	52	Female	Unknown			FL resident	04/25/20
17,368	Dade	54	Male	Unknown			FL resident	04/25/20
17,369	Dade	34	Male	Unknown			FL resident	04/25/20
17,370	Dade	28	Male	Unknown			FL resident	04/25/20
17,371	Dade	52	Male	Unknown			FL resident	04/25/20
17,372	Dade	4	Female	Unknown			FL resident	04/25/20
17,373	Dade	60	Female	Unknown			FL resident	04/25/20
17,374	Dade	62	Female	Unknown			FL resident	04/25/20
17,375	Dade	37	Male	Unknown			FL resident	04/25/20
17,376	Dade	45	Male	Unknown			FL resident	04/25/20
17,377	Dade	23	Female	Unknown			FL resident	04/25/20
17,378	Dade	75	Female	Unknown			FL resident	04/25/20
17,379	Dade	70	Male	Unknown			FL resident	04/25/20
17,380	Dade	69	Male	Unknown			FL resident	04/25/20

Coronavirus: line list of cases

Data verified as of Apr 26, 2020 at 10 AM

Data in this report are provisional and subject to change.

Case	County	Age	Gender	Travel related	Travel detail	Contact with a confirmed case	Jurisdiction	Date case counted
17,381	Dade	58	Female	Unknown			FL resident	04/25/20
17,382	Dade	28	Male	Unknown			FL resident	04/25/20
17,383	Dade	31	Male	Unknown			FL resident	04/25/20
17,384	Dade	72	Male	Unknown			FL resident	04/25/20
17,385	Dade	36	Male	Unknown			FL resident	04/25/20
17,386	Dade	59	Male	Unknown			FL resident	04/25/20
17,387	Dade	76	Male	Unknown			FL resident	04/25/20
17,388	Dade	61	Male	Unknown			FL resident	04/25/20
17,389	Dade	54	Female	Unknown			FL resident	04/25/20
17,390	Dade	45	Female	Unknown			FL resident	04/25/20
17,391	Dade	73	Male	Unknown			FL resident	04/25/20
17,392	Dade	45	Male	Unknown			FL resident	04/25/20
17,393	Dade	52	Male	Unknown			FL resident	04/25/20
17,394	Dade	28	Male	Unknown			FL resident	04/25/20
17,395	Dade	66	Female	Unknown			FL resident	04/25/20
17,396	Dade	60	Female	Unknown			FL resident	04/25/20
17,397	Dade	26	Female	Unknown			FL resident	04/25/20
17,398	Dade	18	Female	Unknown			FL resident	04/25/20
17,399	Dade	41	Male	Unknown			FL resident	04/25/20
17,400	Dade	35	Female	Unknown			FL resident	04/25/20
17,401	Dade	21	Female	Unknown			FL resident	04/25/20
17,402	Dade	52	Female	Unknown			FL resident	04/25/20
17,403	Dade	29	Female	Unknown			FL resident	04/25/20
17,404	Dade	51	Female	Unknown			FL resident	04/25/20
17,405	Dade	56	Unknown	Unknown			FL resident	04/25/20
17,406	Dade	54	Female	Unknown			FL resident	04/25/20
17,407	Dade	33	Male	Unknown			FL resident	04/25/20
17,408	Dade	84	Male	Unknown			FL resident	04/25/20
17,409	Dade	28	Female	Unknown			FL resident	04/25/20
17,410	Dade	58	Male	Unknown			FL resident	04/25/20
17,411	Dade	68	Male	Unknown			FL resident	04/25/20
17,412	Dade	70	Male	Unknown			FL resident	04/25/20
17,413	Dade	61	Male	Unknown			FL resident	04/25/20
17,414	Dade	71	Male	Unknown			FL resident	04/25/20
17,415	Dade	19	Female	Unknown			FL resident	04/25/20
17,416	Dade	43	Male	Unknown			FL resident	04/25/20
17,417	Dade	49	Male	Unknown			FL resident	04/25/20
17,418	Dade	35	Male	Unknown			FL resident	04/25/20
17,419	Dade	60	Female	Unknown			FL resident	04/25/20
17,420	Dade	64	Male	Unknown			FL resident	04/25/20
17,421	Dade	87	Female	Unknown			FL resident	04/25/20
17,422	Dade	62	Female	Unknown			FL resident	04/25/20
17,423	Dade	83	Female	Unknown			FL resident	04/25/20
17,424	Dade	72	Female	Unknown			FL resident	04/25/20
17,425	Dade	81	Male	Unknown			FL resident	04/25/20
17,426	Dade	88	Male	Unknown			FL resident	04/25/20
17,427	Dade	87	Female	Unknown			FL resident	04/25/20
17,428	Dade	20	Male	Unknown			FL resident	04/25/20
17,429	Dade	19	Male	Unknown			FL resident	04/25/20
17,430	Dade	70	Male	Unknown			FL resident	04/25/20
17,431	Dade	27	Male	Unknown			FL resident	04/25/20
17,432	Dade	25	Male	Unknown			FL resident	04/25/20
17,433	Dade	21	Male	Unknown			FL resident	04/25/20
17,434	Dade	36	Male	Unknown			FL resident	04/25/20
17,435	Dade	28	Male	Unknown			FL resident	04/25/20
17,436	Dade	21	Male	Unknown			FL resident	04/25/20
17,437	Dade	25	Male	Unknown			FL resident	04/25/20
17,438	Dade	26	Male	Unknown			FL resident	04/25/20
17,439	Dade	36	Male	Unknown			FL resident	04/25/20
17,440	Dade	26	Male	Unknown			FL resident	04/25/20
17,441	Dade	53	Female	Unknown			FL resident	04/25/20
17,442	Dade	54	Female	Unknown			FL resident	04/25/20

Coronavirus: line list of cases

Data verified as of Apr 26, 2020 at 10 AM

Data in this report are provisional and subject to change.

Case	County	Age	Gender	Travel related	Travel detail	Contact with a confirmed case	Jurisdiction	Date case counted
17,443	Dade	39	Male	Unknown			FL resident	04/25/20
17,444	Dade	41	Male	Unknown			FL resident	04/25/20
17,445	Dade	48	Male	Unknown			FL resident	04/25/20
17,446	Dade	75	Male	Unknown			FL resident	04/25/20
17,447	Dade	47	Male	Unknown			FL resident	04/25/20
17,448	Dade	49	Male	Unknown			FL resident	04/25/20
17,449	Dade	25	Male	Unknown			FL resident	04/25/20
17,450	Dade	51	Male	Unknown			FL resident	04/25/20
17,451	Dade	25	Male	Unknown			FL resident	04/25/20
17,452	Dade	49	Male	Unknown			FL resident	04/25/20
17,453	Dade	67	Male	Unknown			FL resident	04/25/20
17,454	Dade	51	Male	Unknown			FL resident	04/25/20
17,455	Dade	18	Male	Unknown			FL resident	04/25/20
17,456	Dade	31	Male	Unknown			FL resident	04/25/20
17,457	Dade	43	Male	Unknown			FL resident	04/25/20
17,458	Dade	41	Male	Unknown			FL resident	04/25/20
17,459	Dade	25	Male	Unknown			FL resident	04/25/20
17,460	Dade	31	Male	Unknown			FL resident	04/25/20
17,461	Dade	18	Male	Unknown			FL resident	04/25/20
17,462	Dade	27	Male	Unknown			FL resident	04/25/20
17,463	Dade	29	Male	Unknown			FL resident	04/25/20
17,464	Dade	38	Female	Unknown			FL resident	04/25/20
17,465	Dade	40	Male	Unknown			FL resident	04/25/20
17,466	Dade	46	Male	Unknown			FL resident	04/25/20
17,467	Dade	18	Male	Unknown			FL resident	04/25/20
17,468	Dade	32	Male	Unknown			FL resident	04/25/20
17,469	Dade	28	Male	Unknown			FL resident	04/25/20
17,470	Dade	23	Male	Unknown			FL resident	04/25/20
17,471	Dade	35	Male	Unknown			FL resident	04/25/20
17,472	Dade	35	Male	Unknown			FL resident	04/25/20
17,473	Dade	26	Female	Unknown			FL resident	04/25/20
17,474	Dade	61	Male	Unknown			FL resident	04/25/20
17,475	Dade	50	Male	Unknown			FL resident	04/25/20
17,476	Dade	22	Male	Unknown			FL resident	04/25/20
17,477	Dade	33	Male	Unknown			FL resident	04/25/20
17,478	Dade	47	Male	Unknown			FL resident	04/25/20
17,479	Dade	26	Male	Unknown			FL resident	04/25/20
17,480	Dade	40	Male	Unknown			FL resident	04/25/20
17,481	Dade	38	Male	Unknown			FL resident	04/25/20
17,482	Dade	35	Male	Unknown			FL resident	04/25/20
17,483	Dade	31	Male	Unknown			FL resident	04/25/20
17,484	Dade	36	Male	Unknown			FL resident	04/25/20
17,485	Dade	49	Male	Unknown			FL resident	04/25/20
17,486	Dade	24	Male	Unknown			FL resident	04/25/20
17,487	Dade	29	Male	Unknown			FL resident	04/25/20
17,488	Dade	32	Male	Unknown			FL resident	04/25/20
17,489	Dade	22	Male	Unknown			FL resident	04/25/20
17,490	Dade	36	Male	Unknown			FL resident	04/25/20
17,491	Dade	20	Male	Unknown			FL resident	04/25/20
17,492	Dade	45	Male	Unknown			FL resident	04/25/20
17,493	Dade	40	Female	Unknown			FL resident	04/25/20
17,494	Dade	73	Male	Unknown			FL resident	04/25/20
17,495	Dade	37	Male	Unknown			FL resident	04/25/20
17,496	Dade	19	Male	Unknown			FL resident	04/25/20
17,497	Dade	22	Male	Unknown			FL resident	04/25/20
17,498	Dade	44	Male	Unknown			FL resident	04/25/20
17,499	Dade	19	Male	Unknown			FL resident	04/25/20
17,500	Dade	21	Male	Unknown			FL resident	04/25/20
17,501	Dade	35	Male	Unknown			FL resident	04/25/20
17,502	Dade	52	Male	Unknown			FL resident	04/25/20
17,503	Dade	24	Male	Unknown			FL resident	04/25/20
17,504	Dade	26	Male	Unknown			FL resident	04/25/20

Coronavirus: line list of cases

Data verified as of Apr 26, 2020 at 10 AM

Data in this report are provisional and subject to change.

Case	County	Age	Gender	Travel related	Travel detail	Contact with a confirmed case	Jurisdiction	Date case counted
17,505	Dade	25	Female	Unknown			FL resident	04/25/20
17,506	Dade	60	Male	Unknown			FL resident	04/25/20
17,507	Dade	35	Male	Unknown			FL resident	04/25/20
17,508	Dade	37	Male	Unknown			FL resident	04/25/20
17,509	Dade	29	Male	Unknown			FL resident	04/25/20
17,510	Dade	47	Male	Unknown			FL resident	04/25/20
17,511	Dade	52	Male	Unknown			FL resident	04/25/20
17,512	Dade	28	Male	Unknown			FL resident	04/25/20
17,513	Dade	53	Male	Unknown			FL resident	04/25/20
17,514	Dade	36	Male	Unknown			FL resident	04/25/20
17,515	Dade	20	Male	Unknown			FL resident	04/25/20
17,516	Dade	38	Male	Unknown			FL resident	04/25/20
17,517	Dade	23	Male	Unknown			FL resident	04/25/20
17,518	Dade	27	Male	Unknown			FL resident	04/25/20
17,519	Dade	22	Male	Unknown			FL resident	04/25/20
17,520	Dade	19	Male	Unknown			FL resident	04/25/20
17,521	Dade	28	Male	Unknown			FL resident	04/25/20
17,522	Dade	23	Male	Unknown			FL resident	04/25/20
17,523	Dade	30	Male	Unknown			FL resident	04/25/20
17,524	Dade	19	Male	Unknown			FL resident	04/25/20
17,525	Dade	47	Male	Unknown			FL resident	04/25/20
17,526	Dade	38	Male	Unknown			FL resident	04/25/20
17,527	Dade	46	Male	Unknown			FL resident	04/25/20
17,528	Dade	25	Male	Unknown			FL resident	04/25/20
17,529	Dade	40	Male	Unknown			FL resident	04/25/20
17,530	Dade	42	Male	Unknown			FL resident	04/25/20
17,531	Dade	36	Male	Unknown			FL resident	04/25/20
17,532	Dade	26	Male	Unknown			FL resident	04/25/20
17,533	Dade	20	Male	Unknown			FL resident	04/25/20
17,534	Dade	29	Male	Unknown			FL resident	04/25/20
17,535	Dade	26	Male	Unknown			FL resident	04/25/20
17,536	Dade	35	Male	Unknown			FL resident	04/25/20
17,537	Dade	36	Male	Unknown			FL resident	04/25/20
17,538	Dade	30	Male	Unknown			FL resident	04/25/20
17,539	Dade	49	Male	Unknown			FL resident	04/25/20
17,540	Dade	26	Male	Unknown			FL resident	04/25/20
17,541	Dade	35	Female	Unknown			FL resident	04/25/20
17,542	Dade	35	Male	Unknown			FL resident	04/25/20
17,543	Dade	22	Male	Unknown			FL resident	04/25/20
17,544	Dade	38	Male	Unknown			FL resident	04/25/20
17,545	Dade	26	Male	Unknown			FL resident	04/25/20
17,546	Dade	27	Male	Unknown			FL resident	04/25/20
17,547	Dade	62	Female	Unknown			FL resident	04/25/20
17,548	Dade	39	Male	Unknown			FL resident	04/25/20
17,549	Dade	45	Male	Unknown			FL resident	04/25/20
17,550	Dade	32	Male	Unknown			FL resident	04/25/20
17,551	Dade	56	Male	Unknown			FL resident	04/25/20
17,552	Dade	42	Male	Unknown			FL resident	04/25/20
17,553	Dade	55	Male	Unknown			FL resident	04/25/20
17,554	Dade	21	Male	Unknown			FL resident	04/25/20
17,555	Dade	28	Male	Unknown			FL resident	04/25/20
17,556	Dade	59	Male	Unknown			FL resident	04/25/20
17,557	Dade	40	Male	Unknown			FL resident	04/25/20
17,558	Dade	26	Male	Unknown			FL resident	04/25/20
17,559	Dade	21	Male	Unknown			FL resident	04/25/20
17,560	Dade	30	Female	Unknown			FL resident	04/25/20
17,561	Dade	54	Male	Unknown			FL resident	04/25/20
17,562	Dade	55	Male	Unknown			FL resident	04/25/20
17,563	Dade	59	Female	Unknown			FL resident	04/25/20
17,564	Dade	49	Male	Unknown			FL resident	04/25/20
17,565	Dade	40	Male	Unknown			FL resident	04/25/20
17,566	Dade	24	Male	Unknown			FL resident	04/25/20

Coronavirus: line list of cases

Data verified as of Apr 26, 2020 at 10 AM

Data in this report are provisional and subject to change.

Case	County	Age	Gender	Travel related	Travel detail	Contact with a confirmed case	Jurisdiction	Date case counted
17,567	Dade	48	Male	Unknown			FL resident	04/25/20
17,568	Dade	30	Male	Unknown			FL resident	04/25/20
17,569	Dade	51	Male	Unknown			FL resident	04/25/20
17,570	Dade	36	Male	Unknown			FL resident	04/25/20
17,571	Dade	30	Male	Unknown			FL resident	04/25/20
17,572	Dade	34	Male	Unknown			FL resident	04/25/20
17,573	Dade	30	Male	Unknown			FL resident	04/25/20
17,574	Dade	24	Male	Unknown			FL resident	04/25/20
17,575	Dade	51	Male	Unknown			FL resident	04/25/20
17,576	Dade	45	Male	Unknown			FL resident	04/25/20
17,577	Dade	31	Male	Unknown			FL resident	04/25/20
17,578	Dade	48	Male	Unknown			FL resident	04/25/20
17,579	Dade	31	Male	Unknown			FL resident	04/25/20
17,580	Dade	40	Male	Unknown			FL resident	04/25/20
17,581	Dade	42	Male	Unknown			FL resident	04/25/20
17,582	Dade	25	Male	Unknown			FL resident	04/25/20
17,583	Dade	32	Male	Unknown			FL resident	04/25/20
17,584	Dade	28	Male	Unknown			FL resident	04/25/20
17,585	Dade	25	Male	Unknown			FL resident	04/25/20
17,586	Dade	26	Male	Unknown			FL resident	04/25/20
17,587	Dade	31	Male	Unknown			FL resident	04/25/20
17,588	Dade	44	Male	Unknown			FL resident	04/25/20
17,589	Dade	37	Male	Unknown			FL resident	04/25/20
17,590	Dade	39	Male	Unknown			FL resident	04/25/20
17,591	Dade	37	Male	Unknown			FL resident	04/25/20
17,592	Dade	50	Male	Unknown			FL resident	04/25/20
17,593	Dade	56	Male	Unknown			FL resident	04/25/20
17,594	Dade	35	Male	Unknown			FL resident	04/25/20
17,595	Dade	31	Male	Unknown			FL resident	04/25/20
17,596	Dade	36	Male	Unknown			FL resident	04/25/20
17,597	Dade	23	Male	Unknown			FL resident	04/25/20
17,598	Dade	64	Female	Unknown			FL resident	04/25/20
17,599	Dade	25	Female	Unknown			FL resident	04/25/20
17,600	Dade	23	Female	Unknown			FL resident	04/25/20
17,601	Dade	49	Female	Unknown			FL resident	04/25/20
17,602	Dade	18	Male	Unknown			FL resident	04/25/20
17,603	Dade	78	Male	Unknown			FL resident	04/25/20
17,604	Dade	41	Female	Unknown			FL resident	04/25/20
17,605	Dade	37	Male	Unknown			FL resident	04/25/20
17,606	Dade	48	Female	Unknown			FL resident	04/25/20
17,607	Dade	29	Female	Unknown			FL resident	04/25/20
17,608	Dade	38	Male	Unknown			FL resident	04/25/20
17,609	Dade	42	Female	Unknown			FL resident	04/25/20
17,610	Dade	22	Female	Unknown			FL resident	04/25/20
17,611	Dade	62	Female	Unknown			FL resident	04/25/20
17,612	Dade	42	Female	Unknown			FL resident	04/25/20
17,613	Dade	54	Male	Unknown			FL resident	04/25/20
17,614	Dade	36	Male	Unknown			FL resident	04/25/20
17,615	Dade	42	Male	Unknown			FL resident	04/25/20
17,616	Dade	62	Female	Unknown			FL resident	04/25/20
17,617	Dade	89	Female	Unknown			FL resident	04/25/20
17,618	Dade	44	Female	Unknown			FL resident	04/25/20
17,619	Dade	25	Male	Unknown			FL resident	04/25/20
17,620	Dade	36	Female	Unknown			FL resident	04/25/20
17,621	Dade	59	Male	Unknown			FL resident	04/25/20
17,622	Dade	46	Male	Unknown			FL resident	04/25/20
17,623	Dade	19	Male	Unknown			FL resident	04/25/20
17,624	Dade	23	Male	Unknown			FL resident	04/25/20
17,625	Dade	22	Female	Unknown			FL resident	04/25/20
17,626	Dade	87	Female	Unknown			FL resident	04/25/20
17,627	Dade	22	Male	Unknown			FL resident	04/25/20
17,628	Dade	24	Male	Unknown			FL resident	04/25/20

Coronavirus: line list of cases

Data verified as of Apr 26, 2020 at 10 AM

Data in this report are provisional and subject to change.

Case	County	Age	Gender	Travel related	Travel detail	Contact with a confirmed case	Jurisdiction	Date case counted
17,629	Dade	84	Female	Unknown			FL resident	04/25/20
17,630	Dade	78	Female	Unknown			FL resident	04/25/20
17,631	Dade	62	Male	Unknown			FL resident	04/25/20
17,632	Dade	32	Male	Unknown			FL resident	04/25/20
17,633	Dade	91	Male	Unknown			FL resident	04/25/20
17,634	Dade	92	Female	Unknown			FL resident	04/25/20
17,635	Dade	70	Female	Unknown			FL resident	04/25/20
17,636	Dade	49	Male	Unknown			FL resident	04/25/20
17,637	Dade	86	Female	Unknown			FL resident	04/25/20
17,638	Dade	48	Female	Unknown			FL resident	04/25/20
17,639	Dade	40	Male	Unknown			FL resident	04/25/20
17,640	Dade	26	Male	Unknown			FL resident	04/25/20
17,641	Dade	59	Male	Unknown			FL resident	04/25/20
17,642	Dade	44	Male	Unknown			FL resident	04/25/20
17,643	Dade	32	Female	Unknown			FL resident	04/25/20
17,644	Dade	49	Female	Unknown			FL resident	04/25/20
17,645	Dade	25	Male	Unknown			FL resident	04/25/20
17,646	Dade	56	Female	Unknown			FL resident	04/25/20
17,647	Dade	50	Male	Unknown			FL resident	04/25/20
17,648	Dade	51	Female	Unknown			FL resident	04/25/20
17,649	Dade	76	Male	Unknown			FL resident	04/25/20
17,650	Dade	36	Male	Unknown			FL resident	04/25/20
17,651	Dade	47	Male	Unknown			FL resident	04/25/20
17,652	Dade	41	Male	Unknown			FL resident	04/25/20
17,653	Dade	18	Female	Unknown			FL resident	04/25/20
17,654	Dade	47	Female	Unknown			FL resident	04/25/20
17,655	Dade	27	Male	Unknown			FL resident	04/25/20
17,656	Dade	29	Female	Unknown			FL resident	04/25/20
17,657	Dade	25	Male	Unknown			FL resident	04/25/20
17,658	Dade	88	Female	Unknown			FL resident	04/25/20
17,659	Dade	83	Male	Unknown			FL resident	04/25/20
17,660	Dade	25	Female	Unknown			FL resident	04/25/20
17,661	Dade	25	Male	Unknown			FL resident	04/25/20
17,662	Dade	22	Male	Unknown			FL resident	04/25/20
17,663	Dade	49	Male	Unknown			FL resident	04/25/20
17,664	Dade	50	Female	Unknown			FL resident	04/25/20
17,665	Dade	61	Female	Unknown			FL resident	04/25/20
17,666	Dade	66	Male	Unknown			FL resident	04/25/20
17,667	Dade	20	Male	Unknown			FL resident	04/25/20
17,668	Dade	31	Male	Unknown			FL resident	04/25/20
17,669	Dade	51	Male	Unknown			FL resident	04/25/20
17,670	Dade	81	Male	Unknown			FL resident	04/25/20
17,671	Dade	59	Female	Unknown			FL resident	04/25/20
17,672	Dade	52	Male	Unknown			FL resident	04/25/20
17,673	Dade	43	Female	Unknown			FL resident	04/25/20
17,674	Dade	49	Male	Unknown			FL resident	04/25/20
17,675	Dade	51	Male	Unknown			FL resident	04/25/20
17,676	Dade	55	Female	Unknown			FL resident	04/25/20
17,677	Dade	64	Female	Unknown			FL resident	04/25/20
17,678	Dade		Male	Unknown			FL resident	04/25/20
17,679	Dade	46	Female	Unknown			FL resident	04/25/20
17,680	Dade	70	Female	Unknown			FL resident	04/25/20
17,681	Dade	48	Female	Unknown			FL resident	04/25/20
17,682	Dade	47	Female	Unknown			FL resident	04/25/20
17,683	Dade	67	Male	Unknown			FL resident	04/25/20
17,684	Dade	50	Female	Unknown			FL resident	04/25/20
17,685	Dade	77	Female	Unknown			FL resident	04/25/20
17,686	Dade	71	Female	Unknown			FL resident	04/25/20
17,687	Dade	72	Male	Unknown			FL resident	04/25/20
17,688	Dade	28	Male	Unknown			FL resident	04/25/20
17,689	Dade	52	Male	Unknown			FL resident	04/25/20
17,690	Dade	69	Female	Unknown			FL resident	04/25/20

Coronavirus: line list of cases

Data verified as of Apr 26, 2020 at 10 AM

Data in this report are provisional and subject to change.

Case	County	Age	Gender	Travel related	Travel detail	Contact with a confirmed case	Jurisdiction	Date case counted
17,691	Dade	43	Male	Unknown			FL resident	04/25/20
17,692	Dade	52	Female	Unknown			FL resident	04/25/20
17,693	Dade	50	Female	Unknown			FL resident	04/25/20
17,694	Dade	49	Male	Unknown			FL resident	04/25/20
17,695	Dade	56	Female	Unknown			FL resident	04/25/20
17,696	Dade	33	Male	Unknown			FL resident	04/25/20
17,697	Dade	23	Male	Unknown			FL resident	04/25/20
17,698	Dade	29	Female	Unknown			FL resident	04/25/20
17,699	Dade	30	Female	Unknown			FL resident	04/25/20
17,700	Dade	43	Male	Unknown			FL resident	04/25/20
17,701	Dade	50	Female	Unknown			FL resident	04/25/20
17,702	Dade	50	Female	Unknown			FL resident	04/25/20
17,703	Dade	43	Female	Unknown			FL resident	04/25/20
17,704	Dade	70	Female	Unknown			FL resident	04/25/20
17,705	Dade	38	Female	Unknown			FL resident	04/25/20
17,706	Dade	69	Female	Unknown			FL resident	04/25/20
17,707	Dade	29	Female	Unknown			FL resident	04/25/20
17,708	Dade	38	Female	Unknown			FL resident	04/25/20
17,709	Dade	56	Male	Unknown			FL resident	04/25/20
17,710	Dade	50	Male	Unknown			FL resident	04/25/20
17,711	Dade	39	Female	Unknown			FL resident	04/25/20
17,712	Dade	29	Female	Unknown			FL resident	04/25/20
17,713	Dade	23	Female	Unknown			FL resident	04/25/20
17,714	Dade	53	Female	Unknown			FL resident	04/25/20
17,715	Dade	46	Female	Unknown			FL resident	04/25/20
17,716	Dade	39	Male	Unknown			FL resident	04/25/20
17,717	Dade	58	Female	Unknown			FL resident	04/25/20
17,718	Dade	59	Male	Unknown			FL resident	04/25/20
17,719	Dade	71	Male	Unknown			FL resident	04/25/20
17,720	Dade	66	Female	Unknown			FL resident	04/25/20
17,721	Dade	58	Male	Unknown			FL resident	04/25/20
17,722	Dade	83	Male	Unknown			FL resident	04/25/20
17,723	Dade	71	Female	Unknown			FL resident	04/25/20
17,724	Dade	40	Male	Unknown			FL resident	04/25/20
17,725	Dade	87	Female	Unknown			FL resident	04/25/20
17,726	Dade	48	Female	Unknown			FL resident	04/25/20
17,727	Dade	63	Male	Unknown			FL resident	04/25/20
17,728	Dade	70	Male	Unknown			FL resident	04/25/20
17,729	Dade	32	Female	Unknown			FL resident	04/25/20
17,730	Dade	17	Female	Unknown			FL resident	04/25/20
17,731	Dade	36	Male	Unknown			FL resident	04/25/20
17,732	Dade	91	Female	Unknown			FL resident	04/25/20
17,733	Dade	84	Female	Unknown			FL resident	04/25/20
17,734	Dade	76	Female	Unknown			FL resident	04/25/20
17,735	Dade	31	Male	Unknown			FL resident	04/25/20
17,736	Dade	51	Male	Unknown			FL resident	04/25/20
17,737	Dade	52	Male	Unknown			FL resident	04/25/20
17,738	Dade	76	Male	Unknown			FL resident	04/25/20
17,739	Dade	68	Male	Unknown			FL resident	04/25/20
17,740	Dade	65	Female	Unknown			FL resident	04/25/20
17,741	Dade	45	Male	Unknown			FL resident	04/25/20
17,742	Dade	53	Female	Unknown			FL resident	04/25/20
17,743	Dade	65	Female	Unknown			FL resident	04/25/20
17,744	Dade	60	Female	Unknown			FL resident	04/25/20
17,745	Dade	69	Male	Unknown			FL resident	04/25/20
17,746	Dade	61	Male	Unknown			FL resident	04/25/20
17,747	Dade	45	Male	Unknown			FL resident	04/25/20
17,748	Dade	61	Female	Unknown			FL resident	04/25/20
17,749	Dade	42	Male	Yes	BRAZIL; FL; TX	No	Non-FL resident	03/15/20
17,750	Dade	66	Male	Yes	FL; NY	No	Non-FL resident	03/16/20
17,751	Dade	69	Female	No		Yes	Non-FL resident	03/16/20
17,752	Dade	51	Male	Yes	Bahamas; CA; IL	Unknown	Non-FL resident	03/17/20

Coronavirus: line list of cases

Data verified as of Apr 26, 2020 at 10 AM

Data in this report are provisional and subject to change.

Case	County	Age	Gender	Travel related	Travel detail	Contact with a confirmed case	Jurisdiction	Date case counted
17,753	Dade	33	Male	Unknown		Unknown	Non-FL resident	03/17/20
17,754	Dade	80	Female	Yes	ISRAEL; VENEZUELA	No	Non-FL resident	03/18/20
17,755	Dade	36	Male	Yes	SPAIN	No	Non-FL resident	03/19/20
17,756	Dade	64	Male	Unknown		Unknown	Non-FL resident	03/19/20
17,757	Dade	60	Female	Unknown		Unknown	Non-FL resident	03/19/20
17,758	Dade	46	Male	No		Yes	Non-FL resident	03/20/20
17,759	Dade	11	Female	Unknown		Yes	Non-FL resident	03/21/20
17,760	Dade	48	Male	Yes	NY	Yes	Non-FL resident	03/21/20
17,761	Dade	23	Female	Yes	NY	No	Non-FL resident	03/21/20
17,762	Dade	32	Male	Yes	FL; NY; UNITED KINGDOM	Unknown	Non-FL resident	03/22/20
17,763	Dade	26	Male	Yes	FL; IL; WA	Unknown	Non-FL resident	03/24/20
17,764	Dade	67	Male	Unknown		Yes	Non-FL resident	03/25/20
17,765	Dade	53	Male	Yes	OH	Unknown	Non-FL resident	03/26/20
17,766	Dade	22	Male	Yes	SPAIN	Yes	Non-FL resident	03/26/20
17,767	Dade	30	Male	Yes	CA; FL	Unknown	Non-FL resident	03/27/20
17,768	Dade	50	Male	Unknown		Yes	Non-FL resident	03/27/20
17,769	Dade	24	Male	Yes	FL; NC	Unknown	Non-FL resident	03/27/20
17,770	Dade	36	Male	Unknown		Unknown	Non-FL resident	03/27/20
17,771	Dade	47	Male	Yes	UNITED KINGDOM	No	Non-FL resident	03/27/20
17,772	Dade	77	Male	Unknown		Unknown	Non-FL resident	03/27/20
17,773	Dade	39	Female	Unknown			Non-FL resident	03/28/20
17,774	Dade	50	Male	Yes	Argentina	Unknown	Non-FL resident	03/28/20
17,775	Dade	31	Male	Unknown		Unknown	Non-FL resident	03/28/20
17,776	Dade	35	Female	No		No	Non-FL resident	03/28/20
17,777	Dade	66	Male	Yes	FL; UNKNOWN	Unknown	Non-FL resident	03/28/20
17,778	Dade	42	Female	Unknown		Unknown	Non-FL resident	03/30/20
17,779	Dade	36	Male	Yes	UNKNOWN COUNTRY	Unknown	Non-FL resident	03/30/20
17,780	Dade	37	Female	Yes	NY	Unknown	Non-FL resident	03/30/20
17,781	Dade	36	Male	Unknown		Unknown	Non-FL resident	03/30/20
17,782	Dade	43	Male	Unknown		Unknown	Non-FL resident	03/30/20
17,783	Dade	40	Female	Unknown		Unknown	Non-FL resident	03/30/20
17,784	Dade	81	Male	Unknown		Unknown	Non-FL resident	03/30/20
17,785	Dade	20	Female	Unknown		Unknown	Non-FL resident	03/31/20
17,786	Dade	65	Male	Unknown		Unknown	Non-FL resident	03/31/20
17,787	Dade	33	Male	Yes	PERU	Yes	Non-FL resident	03/31/20
17,788	Dade	34	Female	Yes	UNKNOWN COUNTRY	Yes	Non-FL resident	03/31/20
17,789	Dade	25	Female	Unknown		Unknown	Non-FL resident	03/31/20
17,790	Dade	49	Male	Unknown		Unknown	Non-FL resident	03/31/20
17,791	Dade	77	Male	Unknown		Unknown	Non-FL resident	03/31/20
17,792	Dade	56	Male	Unknown		Unknown	Non-FL resident	03/31/20
17,793	Dade	35	Female	Unknown		Unknown	Non-FL resident	03/31/20
17,794	Dade	72	Female	Unknown		Unknown	Non-FL resident	03/31/20
17,795	Dade	35	Male	Unknown		Unknown	Non-FL resident	03/31/20
17,796	Dade	31	Male	Unknown		Unknown	Non-FL resident	04/02/20
17,797	Dade	33	Female	Unknown		Unknown	Non-FL resident	04/03/20
17,798	Dade	24	Female	Unknown		Unknown	Non-FL resident	04/03/20
17,799	Dade	42	Female	Unknown		Unknown	Non-FL resident	04/04/20
17,800	Dade	25	Female	Unknown		No	Non-FL resident	04/06/20
17,801	Dade	44	Male	Yes	FL; IL	Yes	Non-FL resident	04/06/20
17,802	Dade	32	Female	Unknown		Unknown	Non-FL resident	04/06/20
17,803	Dade	74	Male	Unknown		Unknown	Non-FL resident	04/06/20
17,804	Dade	32	Male	Unknown		Unknown	Non-FL resident	04/06/20
17,805	Dade	65	Male	Unknown		Unknown	Non-FL resident	04/06/20
17,806	Dade	41	Male	Unknown		Unknown	Non-FL resident	04/06/20
17,807	Dade	48	Male	Unknown		Unknown	Non-FL resident	04/06/20
17,808	Dade	26	Male	Unknown		Unknown	Non-FL resident	04/06/20
17,809	Dade	40	Male	Unknown		Unknown	Non-FL resident	04/06/20
17,810	Dade	85	Male	No		Unknown	Non-FL resident	04/06/20
17,811	Dade	76	Female	Unknown		Unknown	Non-FL resident	04/06/20
17,812	Dade	28	Male	Unknown		Unknown	Non-FL resident	04/06/20
17,813	Dade	42	Male	Unknown		Unknown	Non-FL resident	04/07/20
17,814	Dade	47	Male	Unknown		Unknown	Non-FL resident	04/07/20

Coronavirus: line list of cases

Data verified as of Apr 26, 2020 at 10 AM

Data in this report are provisional and subject to change.

Case	County	Age	Gender	Travel related	Travel detail	Contact with a confirmed case	Jurisdiction	Date case counted
17,815	Dade	35	Male	Unknown		Unknown	Non-FL resident	04/07/20
17,816	Dade	32	Male	Unknown		Unknown	Non-FL resident	04/07/20
17,817	Dade	41	Male	Unknown		Unknown	Non-FL resident	04/07/20
17,818	Dade	54	Male	Unknown		Unknown	Non-FL resident	04/07/20
17,819	Dade	41	Male	Unknown		Unknown	Non-FL resident	04/07/20
17,820	Dade	59	Male	Unknown		Unknown	Non-FL resident	04/07/20
17,821	Dade	36	Male	Unknown		Unknown	Non-FL resident	04/07/20
17,822	Dade	35	Male	Unknown		Unknown	Non-FL resident	04/07/20
17,823	Dade	27	Male	Unknown		Unknown	Non-FL resident	04/07/20
17,824	Dade		Male	Unknown		Unknown	Non-FL resident	04/07/20
17,825	Dade	67	Female	Unknown		Unknown	Non-FL resident	04/07/20
17,826	Dade	23	Male	Unknown		Unknown	Non-FL resident	04/07/20
17,827	Dade	35	Male	Unknown		Unknown	Non-FL resident	04/07/20
17,828	Dade		Male	Yes	UNKNOWN COUNTRY	Unknown	Non-FL resident	04/07/20
17,829	Dade	72	Male	Unknown		Unknown	Non-FL resident	04/07/20
17,830	Dade	87	Male	Yes	AUSTRALIA; UNKNOWN	Unknown	Non-FL resident	04/07/20
17,831	Dade	68	Female	Unknown		Unknown	Non-FL resident	04/08/20
17,832	Dade	74	Male	Unknown		Unknown	Non-FL resident	04/08/20
17,833	Dade	36	Male	Unknown		Unknown	Non-FL resident	04/08/20
17,834	Dade	76	Male	Unknown		Unknown	Non-FL resident	04/08/20
17,835	Dade	64	Male	Unknown		Unknown	Non-FL resident	04/08/20
17,836	Dade	64	Female	Unknown		Unknown	Non-FL resident	04/08/20
17,837	Dade	49	Female	Yes	BAHAMAS; FL; TX	Unknown	Non-FL resident	04/08/20
17,838	Dade	70	Female	Unknown		Unknown	Non-FL resident	04/08/20
17,839	Dade	50	Male	Unknown			Non-FL resident	04/08/20
17,840	Dade	41	Male	Unknown		Unknown	Non-FL resident	04/09/20
17,841	Dade	45	Male	Unknown		Unknown	Non-FL resident	04/09/20
17,842	Dade	33	Male	Yes	UNKNOWN COUNTRY	Unknown	Non-FL resident	04/09/20
17,843	Dade	36	Male	Yes	UNKNOWN COUNTRY	Unknown	Non-FL resident	04/09/20
17,844	Dade	78	Female	Unknown		Unknown	Non-FL resident	04/09/20
17,845	Dade	40	Male	Unknown		Unknown	Non-FL resident	04/09/20
17,846	Dade	51	Male	Unknown		Unknown	Non-FL resident	04/09/20
17,847	Dade	79	Male	Unknown		Unknown	Non-FL resident	04/09/20
17,848	Dade	27	Male	Unknown		Unknown	Non-FL resident	04/09/20
17,849	Dade	31	Female	Unknown		Unknown	Non-FL resident	04/10/20
17,850	Dade	63	Male	Unknown			Non-FL resident	04/10/20
17,851	Dade	36	Male	No			Non-FL resident	04/10/20
17,852	Dade	25	Male	No			Non-FL resident	04/10/20
17,853	Dade	55	Female	Unknown			Non-FL resident	04/10/20
17,854	Dade	1	Female	Unknown		Unknown	Non-FL resident	04/10/20
17,855	Dade	77	Male	Unknown		Unknown	Non-FL resident	04/11/20
17,856	Dade	41	Male	Unknown			Non-FL resident	04/11/20
17,857	Dade	66	Male	Unknown			Non-FL resident	04/12/20
17,858	Dade	28	Male	Yes	UNKNOWN COUNTRY	Unknown	Non-FL resident	04/12/20
17,859	Dade	32	Male	Unknown		Unknown	Non-FL resident	04/12/20
17,860	Dade	57	Female	Unknown		Unknown	Non-FL resident	04/13/20
17,861	Dade	41	Male	Unknown		Unknown	Non-FL resident	04/13/20
17,862	Dade	31	Female	Unknown			Non-FL resident	04/13/20
17,863	Dade	24	Female	Unknown			Non-FL resident	04/13/20
17,864	Dade	59	Female	Unknown			Non-FL resident	04/13/20
17,865	Dade	39	Female	No		Unknown	Non-FL resident	04/13/20
17,866	Dade	31	Male	Unknown			Non-FL resident	04/13/20
17,867	Dade	48	Male	Unknown			Non-FL resident	04/13/20
17,868	Dade	44	Male	Unknown			Non-FL resident	04/13/20
17,869	Dade	38	Female	Unknown			Non-FL resident	04/13/20
17,870	Dade	63	Female	Unknown			Non-FL resident	04/13/20
17,871	Dade	30	Female	Unknown			Non-FL resident	04/13/20
17,872	Dade	29	Unknown	No		Unknown	Non-FL resident	04/14/20
17,873	Dade	21	Female	Yes	TX		Non-FL resident	04/14/20
17,874	Dade	18	Male	Unknown			Non-FL resident	04/14/20
17,875	Dade	42	Male	No		No	Non-FL resident	04/15/20
17,876	Dade	72	Male	Unknown			Non-FL resident	04/15/20

Coronavirus: line list of cases

Data verified as of Apr 26, 2020 at 10 AM

Data in this report are provisional and subject to change.

Case	County	Age	Gender	Travel related	Travel detail	Contact with a confirmed case	Jurisdiction	Date case counted
17,877	Dade	38	Male	Unknown		Unknown	Non-FL resident	04/15/20
17,878	Dade	68	Female	Unknown			Non-FL resident	04/15/20
17,879	Dade	56	Unknown	Unknown			Non-FL resident	04/15/20
17,880	Dade	83	Female	Unknown			Non-FL resident	04/20/20
17,881	Dade	55	Male	Unknown			Non-FL resident	04/21/20
17,882	Dade	37	Female	Unknown			Non-FL resident	04/22/20
17,883	Dade	26	Male	Unknown			Non-FL resident	04/23/20
17,884	Dade	72	Male	Unknown			Non-FL resident	04/23/20
17,885	Dade	64	Male	Yes	JAPAN	Unknown	Not diagnosed/isolated	03/04/20
17,886	Desoto	32	Male	No		Yes	FL resident	03/22/20
17,887	Desoto	27	Female	No		Yes	FL resident	03/25/20
17,888	Desoto	32	Male	No		Yes	FL resident	03/25/20
17,889	Desoto	28	Male	No		Yes	FL resident	03/25/20
17,890	Desoto	63	Male	No		Yes	FL resident	03/26/20
17,891	Desoto	56	Female	No		No	FL resident	03/27/20
17,892	Desoto	91	Male	No		Yes	FL resident	03/27/20
17,893	Desoto	60	Male	Yes	FL; MA	Unknown	FL resident	04/02/20
17,894	Desoto	77	Male	No		Yes	FL resident	04/03/20
17,895	Desoto	78	Male	No		Yes	FL resident	04/03/20
17,896	Desoto	92	Female	No		Unknown	FL resident	04/03/20
17,897	Desoto	30	Male	No		Yes	FL resident	04/05/20
17,898	Desoto	65	Male	No		Yes	FL resident	04/06/20
17,899	Desoto	72	Female	No		Yes	FL resident	04/06/20
17,900	Desoto	64	Male	Yes	CA; FL	Yes	FL resident	04/06/20
17,901	Desoto	77	Female	No		Yes	FL resident	04/06/20
17,902	Desoto	64	Female	No		Yes	FL resident	04/08/20
17,903	Desoto	73	Female	No		Yes	FL resident	04/08/20
17,904	Desoto	49	Female	Yes	FL; SC	Unknown	FL resident	04/08/20
17,905	Desoto	54	Male	Unknown		Yes	FL resident	04/09/20
17,906	Desoto	57	Male	No		Yes	FL resident	04/12/20
17,907	Desoto	60	Male	No		Yes	FL resident	04/12/20
17,908	Desoto	44	Male	No		Yes	FL resident	04/16/20
17,909	Desoto	53	Female	No		Yes	FL resident	04/17/20
17,910	Dixie	66	Female	Unknown		No	FL resident	04/03/20
17,911	Dixie	24	Male	No		Unknown	FL resident	04/10/20
17,912	Dixie	40	Female	No		Yes	FL resident	04/15/20
17,913	Dixie	53	Female	Unknown		Unknown	FL resident	04/19/20
17,914	Dixie	86	Female	Unknown		Unknown	FL resident	04/23/20
17,915	Duval	83	Male	No		Yes	FL resident	03/13/20
17,916	Duval	57	Male	Yes	FL; UNKNOWN	Yes	FL resident	03/15/20
17,917	Duval	66	Male	No		Yes	FL resident	03/15/20
17,918	Duval	88	Male	No		Yes	FL resident	03/15/20
17,919	Duval	91	Female	No		Yes	FL resident	03/16/20
17,920	Duval	84	Male	No		Yes	FL resident	03/17/20
17,921	Duval	44	Male	No		Unknown	FL resident	03/17/20
17,922	Duval	74	Male	Unknown			FL resident	03/17/20
17,923	Duval	22	Male	Unknown			FL resident	03/18/20
17,924	Duval	83	Male	No		Yes	FL resident	03/18/20
17,925	Duval	91	Male	No		Yes	FL resident	03/18/20
17,926	Duval	78	Female	No		Yes	FL resident	03/19/20
17,927	Duval	90	Male	No		Yes	FL resident	03/20/20
17,928	Duval	68	Female	Unknown		Yes	FL resident	03/20/20
17,929	Duval	57	Female	Yes	IRELAND	No	FL resident	03/20/20
17,930	Duval	84	Male	No		No	FL resident	03/20/20
17,931	Duval	55	Male	Yes	CO; FL	Yes	FL resident	03/21/20
17,932	Duval	84	Male	No		Yes	FL resident	03/21/20
17,933	Duval	52	Female	No		No	FL resident	03/21/20
17,934	Duval	57	Female	Unknown		No	FL resident	03/21/20
17,935	Duval	84	Male	No		Unknown	FL resident	03/21/20
17,936	Duval	20	Female	Unknown		Unknown	FL resident	03/21/20
17,937	Duval	84	Female	No		Yes	FL resident	03/21/20
17,938	Duval	68	Female	No		Yes	FL resident	03/21/20

Coronavirus: line list of cases

Data verified as of Apr 26, 2020 at 10 AM

Data in this report are provisional and subject to change.

Case	County	Age	Gender	Travel related	Travel detail	Contact with a confirmed case	Jurisdiction	Date case counted
17,939	Duval	57	Female	No		Yes	FL resident	03/21/20
17,940	Duval	89	Female	No		Yes	FL resident	03/21/20
17,941	Duval	88	Male	No		Yes	FL resident	03/21/20
17,942	Duval	86	Female	No		Yes	FL resident	03/21/20
17,943	Duval	45	Female	Unknown		No	FL resident	03/21/20
17,944	Duval	59	Male	Unknown			FL resident	03/21/20
17,945	Duval	88	Male	Unknown		Yes	FL resident	03/21/20
17,946	Duval	82	Female	No		Yes	FL resident	03/22/20
17,947	Duval	54	Female	Unknown		Yes	FL resident	03/22/20
17,948	Duval	53	Female	Yes	FL; NV	Yes	FL resident	03/22/20
17,949	Duval	39	Male	Unknown		No	FL resident	03/22/20
17,950	Duval	56	Male	No		No	FL resident	03/22/20
17,951	Duval	41	Female	No		Yes	FL resident	03/22/20
17,952	Duval	19	Female	Yes	CA	No	FL resident	03/23/20
17,953	Duval	58	Male	No		No	FL resident	03/23/20
17,954	Duval	36	Female	Yes	FL; GA		FL resident	03/23/20
17,955	Duval	49	Female	No		Yes	FL resident	03/23/20
17,956	Duval	87	Female	Unknown			FL resident	03/23/20
17,957	Duval	38	Male	No		Yes	FL resident	03/23/20
17,958	Duval	71	Male	No		Yes	FL resident	03/23/20
17,959	Duval	56	Female	No		Yes	FL resident	03/24/20
17,960	Duval	49	Female	Unknown		Yes	FL resident	03/25/20
17,961	Duval	76	Male	Unknown		No	FL resident	03/25/20
17,962	Duval	50	Female	No		Yes	FL resident	03/25/20
17,963	Duval	59	Female	Unknown			FL resident	03/25/20
17,964	Duval	55	Male	Unknown		Yes	FL resident	03/25/20
17,965	Duval	61	Male	Unknown			FL resident	03/25/20
17,966	Duval	51	Female	No		No	FL resident	03/25/20
17,967	Duval	40	Male	Unknown			FL resident	03/25/20
17,968	Duval	13	Female	Unknown		Unknown	FL resident	03/26/20
17,969	Duval	45	Female	Unknown		Yes	FL resident	03/26/20
17,970	Duval	59	Female	Unknown		No	FL resident	03/26/20
17,971	Duval	26	Female	Yes	NY	Yes	FL resident	03/26/20
17,972	Duval	44	Female	Unknown		Yes	FL resident	03/26/20
17,973	Duval	35	Male	Yes	FL; IL	Unknown	FL resident	03/26/20
17,974	Duval	50	Male	Yes	BAHAMAS	Unknown	FL resident	03/26/20
17,975	Duval	26	Male	Unknown		Unknown	FL resident	03/26/20
17,976	Duval	48	Female	Unknown		Unknown	FL resident	03/26/20
17,977	Duval	50	Male	Unknown		Unknown	FL resident	03/26/20
17,978	Duval	70	Female	Yes	FL; ID; TX	Yes	FL resident	03/26/20
17,979	Duval	49	Female	Unknown		Unknown	FL resident	03/26/20
17,980	Duval	65	Male	Unknown		Unknown	FL resident	03/26/20
17,981	Duval	40	Female	No		Yes	FL resident	03/26/20
17,982	Duval	91	Female	No		Yes	FL resident	03/26/20
17,983	Duval	87	Female	No		Yes	FL resident	03/26/20
17,984	Duval	39	Male	Unknown		Yes	FL resident	03/26/20
17,985	Duval	25	Male	No		No	FL resident	03/26/20
17,986	Duval	42	Male	Unknown		Yes	FL resident	03/26/20
17,987	Duval	54	Male	Unknown		No	FL resident	03/27/20
17,988	Duval	28	Male	Unknown		Yes	FL resident	03/27/20
17,989	Duval	43	Female	Unknown			FL resident	03/27/20
17,990	Duval	87	Female	Unknown		Yes	FL resident	03/27/20
17,991	Duval	47	Male	Unknown		Unknown	FL resident	03/27/20
17,992	Duval	80	Male	Unknown			FL resident	03/27/20
17,993	Duval	19	Female	No		No	FL resident	03/27/20
17,994	Duval	35	Male	Unknown			FL resident	03/27/20
17,995	Duval	61	Female	No		Yes	FL resident	03/27/20
17,996	Duval	48	Female	Unknown		Yes	FL resident	03/27/20
17,997	Duval	37	Male	No		Yes	FL resident	03/27/20
17,998	Duval	86	Female	Unknown		Yes	FL resident	03/27/20
17,999	Duval	84	Male	No		Yes	FL resident	03/27/20
18,000	Duval	54	Female	Yes	CO; FL	Yes	FL resident	03/27/20

Coronavirus: line list of cases

Data verified as of Apr 26, 2020 at 10 AM

Data in this report are provisional and subject to change.

Case	County	Age	Gender	Travel related	Travel detail	Contact with a confirmed case	Jurisdiction	Date case counted
18,001	Duval	59	Male	Unknown		Yes	FL resident	03/27/20
18,002	Duval	45	Male	No		Yes	FL resident	03/27/20
18,003	Duval	80	Female	Unknown		Unknown	FL resident	03/27/20
18,004	Duval	74	Male	Unknown		No	FL resident	03/27/20
18,005	Duval	71	Female	Unknown		Unknown	FL resident	03/27/20
18,006	Duval	56	Female	No		No	FL resident	03/27/20
18,007	Duval	52	Male	Unknown			FL resident	03/27/20
18,008	Duval	37	Female	Unknown		Yes	FL resident	03/27/20
18,009	Duval	97	Female	Unknown			FL resident	03/27/20
18,010	Duval	74	Female	Unknown		No	FL resident	03/27/20
18,011	Duval	50	Male	No		Yes	FL resident	03/28/20
18,012	Duval	63	Female	Unknown		Yes	FL resident	03/28/20
18,013	Duval	40	Female	Unknown		Unknown	FL resident	03/28/20
18,014	Duval	54	Female	Unknown			FL resident	03/28/20
18,015	Duval	55	Female	Unknown		No	FL resident	03/28/20
18,016	Duval	19	Female	Unknown			FL resident	03/28/20
18,017	Duval	70	Male	Unknown		Yes	FL resident	03/28/20
18,018	Duval	74	Male	Unknown			FL resident	03/28/20
18,019	Duval	43	Female	Unknown		Unknown	FL resident	03/28/20
18,020	Duval	50	Male	Unknown		Yes	FL resident	03/28/20
18,021	Duval	48	Female	No		Unknown	FL resident	03/28/20
18,022	Duval	45	Female	Unknown		Unknown	FL resident	03/28/20
18,023	Duval	72	Male	No		Yes	FL resident	03/28/20
18,024	Duval	40	Female	Unknown			FL resident	03/28/20
18,025	Duval	81	Female	No		No	FL resident	03/28/20
18,026	Duval	51	Male	Unknown		Yes	FL resident	03/28/20
18,027	Duval	45	Male	Unknown		Yes	FL resident	03/29/20
18,028	Duval	68	Male	Unknown			FL resident	03/29/20
18,029	Duval	69	Female	Unknown			FL resident	03/29/20
18,030	Duval	54	Male	Unknown		Unknown	FL resident	03/29/20
18,031	Duval	5	Male	No		Yes	FL resident	03/29/20
18,032	Duval	49	Male	Yes	NY	Unknown	FL resident	03/29/20
18,033	Duval	83	Male	Unknown		No	FL resident	03/29/20
18,034	Duval	74	Female	Unknown		Unknown	FL resident	03/29/20
18,035	Duval	58	Male	No		Unknown	FL resident	03/29/20
18,036	Duval	33	Male	Unknown		No	FL resident	03/29/20
18,037	Duval	77	Female	No		Yes	FL resident	03/29/20
18,038	Duval	50	Female	No		Unknown	FL resident	03/29/20
18,039	Duval	64	Female	Unknown		Yes	FL resident	03/29/20
18,040	Duval	28	Male	Unknown		Yes	FL resident	03/29/20
18,041	Duval	68	Female	Unknown		No	FL resident	03/29/20
18,042	Duval	42	Female	Yes	CAYMAN ISLANDS; JAMAICA	Yes	FL resident	03/29/20
18,043	Duval	77	Male	Unknown		Unknown	FL resident	03/29/20
18,044	Duval	27	Female	Unknown			FL resident	03/29/20
18,045	Duval	52	Female	Unknown			FL resident	03/29/20
18,046	Duval	51	Female	Unknown		Yes	FL resident	03/30/20
18,047	Duval	81	Male	Unknown		Yes	FL resident	03/30/20
18,048	Duval	71	Female	Unknown			FL resident	03/30/20
18,049	Duval	66	Female	Unknown		Unknown	FL resident	03/30/20
18,050	Duval	42	Male	Unknown		Unknown	FL resident	03/30/20
18,051	Duval	34	Female	Unknown			FL resident	03/30/20
18,052	Duval	61	Female	No		Yes	FL resident	03/30/20
18,053	Duval	64	Male	Unknown			FL resident	03/30/20
18,054	Duval	30	Female	Unknown		Unknown	FL resident	03/30/20
18,055	Duval	70	Female	Unknown		Yes	FL resident	03/30/20
18,056	Duval	41	Male	Unknown			FL resident	03/30/20
18,057	Duval	59	Female	Unknown			FL resident	03/30/20
18,058	Duval	37	Male	Unknown			FL resident	03/30/20
18,059	Duval	72	Female	No		Unknown	FL resident	03/30/20
18,060	Duval	78	Male	No		Yes	FL resident	03/30/20
18,061	Duval	38	Male	Unknown		Unknown	FL resident	03/30/20
18,062	Duval	62	Male	Yes	BRAZIL; FL	Yes	FL resident	03/30/20

Coronavirus: line list of cases

Data verified as of Apr 26, 2020 at 10 AM

Data in this report are provisional and subject to change.

Case	County	Age	Gender	Travel related	Travel detail	Contact with a confirmed case	Jurisdiction	Date case counted
18,063	Duval	57	Female	No		No	FL resident	03/30/20
18,064	Duval	69	Female	Unknown			FL resident	03/30/20
18,065	Duval	60	Female	No		Unknown	FL resident	03/30/20
18,066	Duval	61	Female	Unknown			FL resident	03/30/20
18,067	Duval	24	Male	Unknown		Unknown	FL resident	03/30/20
18,068	Duval	77	Male	Unknown		Yes	FL resident	03/30/20
18,069	Duval	55	Female	Unknown			FL resident	03/30/20
18,070	Duval	41	Female	Unknown			FL resident	03/30/20
18,071	Duval	55	Female	Unknown		Unknown	FL resident	03/31/20
18,072	Duval	46	Female	Unknown			FL resident	03/31/20
18,073	Duval	53	Female	No		Yes	FL resident	03/31/20
18,074	Duval	20	Male	Unknown		Yes	FL resident	03/31/20
18,075	Duval	24	Male	Unknown		Yes	FL resident	03/31/20
18,076	Duval	19	Male	No		No	FL resident	03/31/20
18,077	Duval	44	Female	Unknown		Yes	FL resident	03/31/20
18,078	Duval	50	Female	Yes	AL; FL; GA; NY; SC; TX	Yes	FL resident	03/31/20
18,079	Duval	48	Male	Unknown		Unknown	FL resident	03/31/20
18,080	Duval	58	Male	Unknown			FL resident	03/31/20
18,081	Duval	45	Female	No		Yes	FL resident	03/31/20
18,082	Duval	45	Female	Unknown		Yes	FL resident	03/31/20
18,083	Duval	57	Male	Unknown			FL resident	03/31/20
18,084	Duval	37	Male	Unknown		Unknown	FL resident	03/31/20
18,085	Duval	39	Female	Unknown			FL resident	03/31/20
18,086	Duval	39	Male	Unknown			FL resident	03/31/20
18,087	Duval	34	Male	Unknown			FL resident	03/31/20
18,088	Duval	28	Female	Unknown		Yes	FL resident	03/31/20
18,089	Duval	37	Male	Unknown		Yes	FL resident	03/31/20
18,090	Duval	25	Male	Unknown		Yes	FL resident	03/31/20
18,091	Duval	64	Male	Unknown		Unknown	FL resident	03/31/20
18,092	Duval	26	Female	Yes	FL; NC	Unknown	FL resident	03/31/20
18,093	Duval	39	Female	Yes	FL; GA	Yes	FL resident	03/31/20
18,094	Duval	25	Female	Unknown		Unknown	FL resident	03/31/20
18,095	Duval	59	Male	No		Unknown	FL resident	03/31/20
18,096	Duval	51	Male	No		No	FL resident	03/31/20
18,097	Duval	21	Female	No		No	FL resident	03/31/20
18,098	Duval	42	Female	Unknown			FL resident	03/31/20
18,099	Duval	76	Female	Unknown		Unknown	FL resident	03/31/20
18,100	Duval	44	Male	Unknown		Unknown	FL resident	03/31/20
18,101	Duval	22	Female	Unknown		Unknown	FL resident	03/31/20
18,102	Duval	66	Female	Unknown			FL resident	03/31/20
18,103	Duval	38	Female	No		Yes	FL resident	03/31/20
18,104	Duval	50	Male	Unknown		Yes	FL resident	03/31/20
18,105	Duval	33	Male	Unknown		Yes	FL resident	03/31/20
18,106	Duval	24	Male	Unknown			FL resident	03/31/20
18,107	Duval	31	Male	Unknown			FL resident	03/31/20
18,108	Duval	73	Male	Unknown			FL resident	03/31/20
18,109	Duval	24	Female	No		Unknown	FL resident	03/31/20
18,110	Duval	45	Female	Unknown			FL resident	03/31/20
18,111	Duval	51	Female	Unknown		No	FL resident	03/31/20
18,112	Duval	43	Male	Unknown		Unknown	FL resident	03/31/20
18,113	Duval	39	Female	Unknown			FL resident	03/31/20
18,114	Duval	68	Male	Yes	PHILIPPINES; SOUTH KOREA	Yes	FL resident	03/31/20
18,115	Duval	46	Male	Unknown			FL resident	03/31/20
18,116	Duval	62	Female	No		Unknown	FL resident	04/01/20
18,117	Duval	26	Female	Yes	FL; NY	Unknown	FL resident	04/01/20
18,118	Duval	63	Male	Unknown			FL resident	04/01/20
18,119	Duval	32	Female	Unknown		Unknown	FL resident	04/01/20
18,120	Duval	44	Female	Unknown			FL resident	04/01/20
18,121	Duval	68	Female	Unknown		No	FL resident	04/01/20
18,122	Duval	61	Female	No		No	FL resident	04/01/20
18,123	Duval	41	Male	Unknown		Unknown	FL resident	04/01/20
18,124	Duval	53	Female	Yes	FL; OH	No	FL resident	04/01/20

Coronavirus: line list of cases

Data verified as of Apr 26, 2020 at 10 AM

Data in this report are provisional and subject to change.

Case	County	Age	Gender	Travel related	Travel detail	Contact with a confirmed case	Jurisdiction	Date case counted
18,125	Duval	23	Female	Unknown		Yes	FL resident	04/01/20
18,126	Duval	73	Male	Unknown		No	FL resident	04/01/20
18,127	Duval	40	Female	No		Yes	FL resident	04/01/20
18,128	Duval	56	Male	Unknown			FL resident	04/01/20
18,129	Duval	52	Male	Unknown			FL resident	04/01/20
18,130	Duval	49	Female	Unknown		Yes	FL resident	04/01/20
18,131	Duval	36	Female	No		Yes	FL resident	04/01/20
18,132	Duval	40	Male	No		Unknown	FL resident	04/01/20
18,133	Duval	87	Female	Unknown		Unknown	FL resident	04/01/20
18,134	Duval	62	Female	Unknown		Yes	FL resident	04/01/20
18,135	Duval	19	Female	No		Yes	FL resident	04/01/20
18,136	Duval	30	Female	No		Yes	FL resident	04/01/20
18,137	Duval	59	Male	Unknown			FL resident	04/01/20
18,138	Duval	25	Female	No		Unknown	FL resident	04/01/20
18,139	Duval	62	Female	Unknown		Unknown	FL resident	04/01/20
18,140	Duval	24	Male	Unknown			FL resident	04/01/20
18,141	Duval	61	Male	Unknown		Unknown	FL resident	04/01/20
18,142	Duval	81	Female	No		Yes	FL resident	04/01/20
18,143	Duval	66	Female	No		No	FL resident	04/01/20
18,144	Duval	25	Female	No		Yes	FL resident	04/01/20
18,145	Duval	23	Female	No		Unknown	FL resident	04/01/20
18,146	Duval	56	Female	No		Unknown	FL resident	04/01/20
18,147	Duval	26	Male	No		Yes	FL resident	04/01/20
18,148	Duval	68	Male	Yes	NJ	No	FL resident	04/01/20
18,149	Duval	40	Male	Unknown			FL resident	04/01/20
18,150	Duval	25	Female	Unknown		Unknown	FL resident	04/01/20
18,151	Duval	22	Female	No		Yes	FL resident	04/01/20
18,152	Duval	76	Male	Unknown		Yes	FL resident	04/01/20
18,153	Duval	61	Female	No		Unknown	FL resident	04/01/20
18,154	Duval	54	Male	No		No	FL resident	04/01/20
18,155	Duval	52	Female	Unknown		Unknown	FL resident	04/01/20
18,156	Duval	23	Male	Unknown			FL resident	04/01/20
18,157	Duval	44	Male	Unknown			FL resident	04/01/20
18,158	Duval	59	Female	Unknown			FL resident	04/01/20
18,159	Duval	83	Male	Unknown		Yes	FL resident	04/01/20
18,160	Duval	54	Female	Unknown			FL resident	04/01/20
18,161	Duval	84	Female	Unknown			FL resident	04/01/20
18,162	Duval	23	Female	No		Yes	FL resident	04/01/20
18,163	Duval	31	Male	No		Yes	FL resident	04/01/20
18,164	Duval	19	Female	Unknown		Yes	FL resident	04/01/20
18,165	Duval	90	Female	No			FL resident	04/01/20
18,166	Duval	57	Male	Unknown			FL resident	04/01/20
18,167	Duval	50	Male	Unknown		Yes	FL resident	04/02/20
18,168	Duval	62	Male	No		Yes	FL resident	04/02/20
18,169	Duval	60	Male	No		No	FL resident	04/02/20
18,170	Duval	32	Male	Unknown		Yes	FL resident	04/02/20
18,171	Duval	72	Female	Unknown			FL resident	04/02/20
18,172	Duval	30	Male	Unknown		Unknown	FL resident	04/02/20
18,173	Duval	54	Male	Unknown		No	FL resident	04/02/20
18,174	Duval	30	Female	Yes	FL; NY	Unknown	FL resident	04/02/20
18,175	Duval	61	Female	Unknown		Unknown	FL resident	04/02/20
18,176	Duval	61	Male	Unknown			FL resident	04/02/20
18,177	Duval	63	Female	Unknown			FL resident	04/02/20
18,178	Duval	58	Female	No		Yes	FL resident	04/02/20
18,179	Duval	30	Female	Unknown		Yes	FL resident	04/02/20
18,180	Duval	33	Male	Yes	FL; JAMAICA	Yes	FL resident	04/02/20
18,181	Duval	59	Male	Unknown			FL resident	04/02/20
18,182	Duval	85	Female	No		No	FL resident	04/02/20
18,183	Duval	73	Male	Unknown		Yes	FL resident	04/02/20
18,184	Duval	45	Male	No		Yes	FL resident	04/02/20
18,185	Duval	74	Male	Unknown		Yes	FL resident	04/02/20
18,186	Duval	53	Female	No		Yes	FL resident	04/02/20

Coronavirus: line list of cases

Data verified as of Apr 26, 2020 at 10 AM

Data in this report are provisional and subject to change.

Case	County	Age	Gender	Travel related	Travel detail	Contact with a confirmed case	Jurisdiction	Date case counted
18,187	Duval	36	Female	Unknown		Yes	FL resident	04/02/20
18,188	Duval	70	Male	Unknown		Yes	FL resident	04/02/20
18,189	Duval	54	Male	Unknown		Yes	FL resident	04/02/20
18,190	Duval	89	Male	No		Yes	FL resident	04/02/20
18,191	Duval	32	Female	Unknown			FL resident	04/02/20
18,192	Duval	33	Female	Unknown			FL resident	04/02/20
18,193	Duval	26	Female	No		Yes	FL resident	04/02/20
18,194	Duval	50	Female	Unknown			FL resident	04/03/20
18,195	Duval	30	Female	No		Unknown	FL resident	04/03/20
18,196	Duval	27	Female	Unknown			FL resident	04/03/20
18,197	Duval	75	Female	Unknown		Unknown	FL resident	04/03/20
18,198	Duval	22	Female	No		Unknown	FL resident	04/03/20
18,199	Duval	31	Female	Yes	FL; JAMAICA	Yes	FL resident	04/03/20
18,200	Duval	26	Male	Unknown		Yes	FL resident	04/03/20
18,201	Duval	29	Male	Unknown		Yes	FL resident	04/03/20
18,202	Duval	56	Female	Unknown		No	FL resident	04/03/20
18,203	Duval	15	Male	Unknown		Yes	FL resident	04/03/20
18,204	Duval	25	Male	No		Yes	FL resident	04/03/20
18,205	Duval	29	Female	No		Yes	FL resident	04/03/20
18,206	Duval	27	Female	Unknown			FL resident	04/03/20
18,207	Duval	47	Female	Unknown			FL resident	04/03/20
18,208	Duval	28	Male	Unknown		Yes	FL resident	04/03/20
18,209	Duval	68	Female	Unknown		Unknown	FL resident	04/03/20
18,210	Duval	71	Male	Unknown			FL resident	04/03/20
18,211	Duval	30	Male	Unknown		Unknown	FL resident	04/03/20
18,212	Duval	23	Male	Unknown			FL resident	04/03/20
18,213	Duval	72	Unknown	Unknown		Unknown	FL resident	04/03/20
18,214	Duval	60	Male	Yes	FL; VA	Unknown	FL resident	04/03/20
18,215	Duval	20	Female	Unknown			FL resident	04/03/20
18,216	Duval	57	Male	Unknown			FL resident	04/03/20
18,217	Duval	65	Male	Unknown			FL resident	04/03/20
18,218	Duval	31	Male	Unknown		Yes	FL resident	04/03/20
18,219	Duval	87	Female	Unknown		Yes	FL resident	04/03/20
18,220	Duval	89	Male	No		Yes	FL resident	04/03/20
18,221	Duval	78	Female	Unknown		Yes	FL resident	04/03/20
18,222	Duval	35	Male	No		No	FL resident	04/03/20
18,223	Duval	82	Female	Unknown		Unknown	FL resident	04/03/20
18,224	Duval	86	Male	Unknown		Yes	FL resident	04/03/20
18,225	Duval	61	Male	Unknown		No	FL resident	04/03/20
18,226	Duval	4	Female	Unknown		Unknown	FL resident	04/03/20
18,227	Duval	73	Male	Unknown			FL resident	04/03/20
18,228	Duval	43	Female	No		Yes	FL resident	04/03/20
18,229	Duval	26	Female	Unknown		No	FL resident	04/03/20
18,230	Duval	55	Female	No		Yes	FL resident	04/03/20
18,231	Duval	32	Female	No		Yes	FL resident	04/03/20
18,232	Duval	64	Female	No		Unknown	FL resident	04/03/20
18,233	Duval	36	Female	Unknown			FL resident	04/03/20
18,234	Duval	26	Female	Unknown		Yes	FL resident	04/03/20
18,235	Duval	42	Female	Unknown		Yes	FL resident	04/03/20
18,236	Duval	58	Male	No		No	FL resident	04/03/20
18,237	Duval	19	Female	Unknown			FL resident	04/03/20
18,238	Duval	52	Female	Unknown			FL resident	04/03/20
18,239	Duval	41	Female	Unknown		Yes	FL resident	04/03/20
18,240	Duval	73	Female	Unknown		Unknown	FL resident	04/03/20
18,241	Duval	58	Male	Unknown			FL resident	04/03/20
18,242	Duval	57	Male	Unknown			FL resident	04/03/20
18,243	Duval	36	Female	No		Yes	FL resident	04/03/20
18,244	Duval	78	Male	Unknown		Yes	FL resident	04/03/20
18,245	Duval	34	Male	Unknown		Unknown	FL resident	04/03/20
18,246	Duval	27	Male	Unknown		No	FL resident	04/03/20
18,247	Duval	60	Male	Unknown			FL resident	04/03/20
18,248	Duval	68	Female	Unknown			FL resident	04/03/20

Coronavirus: line list of cases

Data verified as of Apr 26, 2020 at 10 AM

Data in this report are provisional and subject to change.

Case	County	Age	Gender	Travel related	Travel detail	Contact with a confirmed case	Jurisdiction	Date case counted
18,249	Duval	73	Male	Unknown			FL resident	04/03/20
18,250	Duval	28	Male	Unknown			FL resident	04/04/20
18,251	Duval	43	Female	No		Yes	FL resident	04/04/20
18,252	Duval	31	Female	No		Yes	FL resident	04/04/20
18,253	Duval	53	Male	Unknown			FL resident	04/04/20
18,254	Duval	35	Male	Unknown			FL resident	04/04/20
18,255	Duval	43	Male	Unknown		Yes	FL resident	04/04/20
18,256	Duval	24	Male	Unknown			FL resident	04/04/20
18,257	Duval	42	Female	Unknown			FL resident	04/04/20
18,258	Duval	40	Male	Unknown		Unknown	FL resident	04/04/20
18,259	Duval	5	Female	No		Yes	FL resident	04/04/20
18,260	Duval	48	Male	No		No	FL resident	04/04/20
18,261	Duval	43	Male	Yes	UNITED KINGDOM	Yes	FL resident	04/04/20
18,262	Duval	54	Male	Unknown			FL resident	04/04/20
18,263	Duval	67	Male	Unknown			FL resident	04/04/20
18,264	Duval	58	Male	Unknown			FL resident	04/04/20
18,265	Duval	46	Female	Unknown		No	FL resident	04/04/20
18,266	Duval	33	Female	No		Yes	FL resident	04/04/20
18,267	Duval	22	Female	Unknown		Yes	FL resident	04/04/20
18,268	Duval	62	Female	No		Yes	FL resident	04/04/20
18,269	Duval	75	Female	Unknown		No	FL resident	04/04/20
18,270	Duval	31	Male	Unknown			FL resident	04/04/20
18,271	Duval	1	Male	No		Yes	FL resident	04/04/20
18,272	Duval	20	Female	No		Yes	FL resident	04/04/20
18,273	Duval	22	Female	Unknown		Yes	FL resident	04/04/20
18,274	Duval	27	Female	Unknown			FL resident	04/04/20
18,275	Duval	70	Female	Unknown		Unknown	FL resident	04/04/20
18,276	Duval	59	Female	Unknown		No	FL resident	04/04/20
18,277	Duval	39	Male	No		Unknown	FL resident	04/04/20
18,278	Duval	49	Female	Unknown			FL resident	04/04/20
18,279	Duval	57	Female	Unknown		Unknown	FL resident	04/04/20
18,280	Duval	23	Female	Yes	CO; LA	Unknown	FL resident	04/04/20
18,281	Duval	32	Female	Unknown		Unknown	FL resident	04/04/20
18,282	Duval	67	Male	Unknown		Yes	FL resident	04/04/20
18,283	Duval	52	Male	Unknown			FL resident	04/04/20
18,284	Duval	67	Female	Unknown			FL resident	04/04/20
18,285	Duval	76	Female	Unknown			FL resident	04/04/20
18,286	Duval	32	Female	Unknown		Unknown	FL resident	04/04/20
18,287	Duval	61	Female	Unknown		Unknown	FL resident	04/04/20
18,288	Duval	26	Female	Unknown		No	FL resident	04/04/20
18,289	Duval	41	Female	Unknown			FL resident	04/04/20
18,290	Duval	63	Female	Unknown		Unknown	FL resident	04/04/20
18,291	Duval	47	Female	Unknown		Yes	FL resident	04/04/20
18,292	Duval	34	Male	Unknown		Yes	FL resident	04/04/20
18,293	Duval	45	Male	Unknown			FL resident	04/04/20
18,294	Duval	77	Male	Unknown			FL resident	04/04/20
18,295	Duval	36	Female	Unknown		Yes	FL resident	04/04/20
18,296	Duval	25	Female	Unknown		Yes	FL resident	04/05/20
18,297	Duval	67	Male	Unknown			FL resident	04/05/20
18,298	Duval	59	Male	Unknown			FL resident	04/05/20
18,299	Duval	52	Male	Unknown			FL resident	04/05/20
18,300	Duval	32	Male	Unknown			FL resident	04/05/20
18,301	Duval	69	Male	No		Unknown	FL resident	04/05/20
18,302	Duval	44	Female	Unknown		Yes	FL resident	04/05/20
18,303	Duval	39	Male	Unknown		Yes	FL resident	04/05/20
18,304	Duval	50	Female	Unknown			FL resident	04/05/20
18,305	Duval	51	Female	No		Yes	FL resident	04/05/20
18,306	Duval	62	Female	Yes	FL; MT	Unknown	FL resident	04/05/20
18,307	Duval	69	Female	Unknown			FL resident	04/05/20
18,308	Duval	35	Female	Yes	FL; SC	Unknown	FL resident	04/05/20
18,309	Duval	53	Female	Unknown			FL resident	04/05/20
18,310	Duval	26	Female	No		Yes	FL resident	04/05/20

Coronavirus: line list of cases

Data verified as of Apr 26, 2020 at 10 AM

Data in this report are provisional and subject to change.

Case	County	Age	Gender	Travel related	Travel detail	Contact with a confirmed case	Jurisdiction	Date case counted
18,311	Duval	39	Female	Yes	FL; JAMAICA; TURKS AND CAICOS	No	FL resident	04/05/20
18,312	Duval	22	Female	Unknown		Unknown	FL resident	04/05/20
18,313	Duval	18	Male	Yes	Cayman Islands; FL; Jamaica	Yes	FL resident	04/05/20
18,314	Duval	38	Female	Unknown			FL resident	04/05/20
18,315	Duval	24	Female	Unknown			FL resident	04/05/20
18,316	Duval	24	Male	Unknown			FL resident	04/05/20
18,317	Duval	48	Male	Yes	Cayman Islands; Jamaica	Yes	FL resident	04/05/20
18,318	Duval	54	Female	Unknown			FL resident	04/05/20
18,319	Duval	20	Female	Unknown			FL resident	04/05/20
18,320	Duval	68	Male	Unknown		Yes	FL resident	04/05/20
18,321	Duval	55	Male	Unknown		Yes	FL resident	04/06/20
18,322	Duval	54	Female	Unknown		Yes	FL resident	04/06/20
18,323	Duval	68	Male	Unknown			FL resident	04/06/20
18,324	Duval	57	Male	Unknown		Unknown	FL resident	04/06/20
18,325	Duval	50	Female	Unknown		Yes	FL resident	04/06/20
18,326	Duval	76	Female	No		Unknown	FL resident	04/06/20
18,327	Duval	37	Female	Unknown		Yes	FL resident	04/06/20
18,328	Duval	19	Male	Unknown			FL resident	04/06/20
18,329	Duval	28	Female	Unknown			FL resident	04/06/20
18,330	Duval	91	Female	Unknown		Yes	FL resident	04/06/20
18,331	Duval	66	Female	Unknown		Unknown	FL resident	04/06/20
18,332	Duval	83	Female	No		Yes	FL resident	04/06/20
18,333	Duval	65	Male	Unknown		Unknown	FL resident	04/06/20
18,334	Duval	31	Female	Unknown			FL resident	04/06/20
18,335	Duval	58	Female	Unknown			FL resident	04/06/20
18,336	Duval	38	Female	No		Yes	FL resident	04/06/20
18,337	Duval	56	Female	Unknown			FL resident	04/06/20
18,338	Duval	34	Male	No		Unknown	FL resident	04/06/20
18,339	Duval	30	Male	Unknown			FL resident	04/06/20
18,340	Duval	35	Male	Unknown			FL resident	04/06/20
18,341	Duval	37	Female	Unknown			FL resident	04/06/20
18,342	Duval	73	Male	Unknown		Unknown	FL resident	04/06/20
18,343	Duval	44	Male	Unknown		No	FL resident	04/06/20
18,344	Duval	64	Female	Unknown			FL resident	04/06/20
18,345	Duval	52	Female	Yes	CO; FL	No	FL resident	04/06/20
18,346	Duval	29	Male	Unknown		No	FL resident	04/06/20
18,347	Duval	66	Female	Unknown			FL resident	04/06/20
18,348	Duval	55	Female	Unknown			FL resident	04/06/20
18,349	Duval	37	Female	Unknown		Yes	FL resident	04/06/20
18,350	Duval	27	Male	No		Yes	FL resident	04/06/20
18,351	Duval	54	Male	Unknown			FL resident	04/06/20
18,352	Duval	28	Female	Unknown			FL resident	04/06/20
18,353	Duval	61	Male	Unknown		Yes	FL resident	04/06/20
18,354	Duval	59	Male	Unknown			FL resident	04/06/20
18,355	Duval	60	Female	Unknown			FL resident	04/06/20
18,356	Duval	29	Male	Unknown			FL resident	04/06/20
18,357	Duval	8	Male	Unknown		Yes	FL resident	04/06/20
18,358	Duval	71	Female	Unknown		Yes	FL resident	04/06/20
18,359	Duval	82	Female	Unknown			FL resident	04/06/20
18,360	Duval	38	Male	No		Unknown	FL resident	04/06/20
18,361	Duval	27	Male	Unknown		Unknown	FL resident	04/06/20
18,362	Duval	67	Female	Unknown			FL resident	04/06/20
18,363	Duval	35	Female	Unknown			FL resident	04/06/20
18,364	Duval	32	Male	Unknown		Yes	FL resident	04/06/20
18,365	Duval	62	Female	No			FL resident	04/06/20
18,366	Duval	20	Male	Unknown			FL resident	04/06/20
18,367	Duval	44	Female	Unknown			FL resident	04/06/20
18,368	Duval	59	Female	Unknown		Yes	FL resident	04/06/20
18,369	Duval	69	Male	Unknown		Unknown	FL resident	04/06/20
18,370	Duval	36	Female	Unknown			FL resident	04/06/20
18,371	Duval	23	Female	Unknown			FL resident	04/06/20

Coronavirus: line list of cases

Data verified as of Apr 26, 2020 at 10 AM

Data in this report are provisional and subject to change.

Case	County	Age	Gender	Travel related	Travel detail	Contact with a confirmed case	Jurisdiction	Date case counted
18,372	Duval	47	Male	Unknown			FL resident	04/06/20
18,373	Duval	85	Male	No		Yes	FL resident	04/06/20
18,374	Duval	86	Female	Unknown		Yes	FL resident	04/06/20
18,375	Duval	51	Male	Unknown		Unknown	FL resident	04/06/20
18,376	Duval	32	Female	Unknown			FL resident	04/06/20
18,377	Duval	63	Male	Unknown		Unknown	FL resident	04/06/20
18,378	Duval	25	Male	Unknown		Yes	FL resident	04/07/20
18,379	Duval	63	Male	Yes	FL; JAPAN; NJ	Yes	FL resident	04/07/20
18,380	Duval	83	Male	Unknown			FL resident	04/07/20
18,381	Duval	77	Female	Yes	FL; LA; MS; TN; TX	Yes	FL resident	04/07/20
18,382	Duval	79	Female	Unknown		Yes	FL resident	04/07/20
18,383	Duval	61	Male	Yes	CARIBBEAN	Unknown	FL resident	04/07/20
18,384	Duval	33	Male	Unknown			FL resident	04/07/20
18,385	Duval	50	Female	Unknown			FL resident	04/07/20
18,386	Duval	25	Female	Unknown		Yes	FL resident	04/07/20
18,387	Duval	44	Female	No			FL resident	04/07/20
18,388	Duval	30	Female	Unknown		Yes	FL resident	04/07/20
18,389	Duval	35	Male	Unknown			FL resident	04/07/20
18,390	Duval	66	Female	Unknown			FL resident	04/07/20
18,391	Duval	56	Female	Unknown		Yes	FL resident	04/07/20
18,392	Duval	48	Male	Unknown			FL resident	04/07/20
18,393	Duval	69	Female	Unknown			FL resident	04/07/20
18,394	Duval	36	Male	Unknown			FL resident	04/07/20
18,395	Duval	61	Male	Unknown		No	FL resident	04/07/20
18,396	Duval	70	Female	No		Unknown	FL resident	04/07/20
18,397	Duval	32	Female	Unknown		Unknown	FL resident	04/07/20
18,398	Duval	30	Male	Unknown		Unknown	FL resident	04/07/20
18,399	Duval	28	Female	Unknown			FL resident	04/07/20
18,400	Duval	39	Male	Unknown			FL resident	04/07/20
18,401	Duval	28	Male	Unknown		Yes	FL resident	04/07/20
18,402	Duval	75	Male	Yes	FL; SOUTH AMERICA	Yes	FL resident	04/07/20
18,403	Duval	37	Male	Unknown			FL resident	04/07/20
18,404	Duval	57	Female	No		Unknown	FL resident	04/07/20
18,405	Duval	26	Female	Unknown		Yes	FL resident	04/07/20
18,406	Duval	32	Male	Unknown		Unknown	FL resident	04/07/20
18,407	Duval	20	Male	Unknown			FL resident	04/07/20
18,408	Duval	42	Male	Unknown		Yes	FL resident	04/07/20
18,409	Duval	34	Male	Unknown		Unknown	FL resident	04/07/20
18,410	Duval	63	Female	Unknown		Unknown	FL resident	04/07/20
18,411	Duval	40	Male	Unknown			FL resident	04/07/20
18,412	Duval	31	Male	Unknown			FL resident	04/07/20
18,413	Duval	55	Female	Unknown		Unknown	FL resident	04/07/20
18,414	Duval	59	Male	Unknown			FL resident	04/07/20
18,415	Duval	27	Male	Unknown		Yes	FL resident	04/07/20
18,416	Duval	48	Male	Unknown			FL resident	04/07/20
18,417	Duval	78	Female	Unknown		Yes	FL resident	04/07/20
18,418	Duval	80	Female	No		Yes	FL resident	04/07/20
18,419	Duval	45	Female	Unknown			FL resident	04/07/20
18,420	Duval	72	Male	Unknown			FL resident	04/07/20
18,421	Duval	63	Male	Unknown		Yes	FL resident	04/08/20
18,422	Duval	51	Female	No		Yes	FL resident	04/08/20
18,423	Duval	47	Female	Unknown			FL resident	04/08/20
18,424	Duval	62	Male	Unknown		Yes	FL resident	04/08/20
18,425	Duval	29	Female	Unknown		Yes	FL resident	04/08/20
18,426	Duval	43	Female	Unknown		No	FL resident	04/08/20
18,427	Duval	46	Male	Unknown			FL resident	04/08/20
18,428	Duval	30	Female	Unknown			FL resident	04/08/20
18,429	Duval	30	Male	Unknown			FL resident	04/08/20
18,430	Duval	38	Male	Unknown			FL resident	04/08/20
18,431	Duval	55	Male	Unknown		Yes	FL resident	04/08/20
18,432	Duval	43	Male	Unknown		Yes	FL resident	04/08/20
18,433	Duval	28	Male	Unknown		Yes	FL resident	04/08/20

Coronavirus: line list of cases

Data verified as of Apr 26, 2020 at 10 AM

Data in this report are provisional and subject to change.

Case	County	Age	Gender	Travel related	Travel detail	Contact with a confirmed case	Jurisdiction	Date case counted
18,434	Duval	64	Female	Unknown			FL resident	04/08/20
18,435	Duval	43	Male	No		Unknown	FL resident	04/08/20
18,436	Duval	61	Female	Unknown			FL resident	04/08/20
18,437	Duval	21	Male	Unknown			FL resident	04/08/20
18,438	Duval	54	Female	No		Unknown	FL resident	04/08/20
18,439	Duval	20	Male	Yes	FL; TN	Unknown	FL resident	04/08/20
18,440	Duval	73	Female	No		Yes	FL resident	04/08/20
18,441	Duval	66	Male	Unknown			FL resident	04/08/20
18,442	Duval	50	Female	Unknown		Yes	FL resident	04/08/20
18,443	Duval	33	Female	No		No	FL resident	04/08/20
18,444	Duval	62	Male	Unknown			FL resident	04/08/20
18,445	Duval	58	Male	Unknown		Unknown	FL resident	04/08/20
18,446	Duval	52	Female	No		Unknown	FL resident	04/08/20
18,447	Duval	41	Female	Unknown			FL resident	04/08/20
18,448	Duval	14	Female	Unknown			FL resident	04/08/20
18,449	Duval	54	Male	Unknown		Yes	FL resident	04/08/20
18,450	Duval	38	Female	Unknown			FL resident	04/08/20
18,451	Duval	23	Male	Unknown			FL resident	04/08/20
18,452	Duval	34	Female	Unknown			FL resident	04/08/20
18,453	Duval	34	Male	Unknown			FL resident	04/08/20
18,454	Duval	4	Female	No		Yes	FL resident	04/08/20
18,455	Duval	52	Male	Unknown		Unknown	FL resident	04/08/20
18,456	Duval	34	Male	Unknown			FL resident	04/08/20
18,457	Duval	31	Female	No		Yes	FL resident	04/08/20
18,458	Duval	79	Male	No		Yes	FL resident	04/08/20
18,459	Duval	57	Female	No		Yes	FL resident	04/08/20
18,460	Duval	46	Male	Unknown			FL resident	04/09/20
18,461	Duval	24	Female	Unknown		Unknown	FL resident	04/09/20
18,462	Duval	40	Female	Unknown			FL resident	04/09/20
18,463	Duval	58	Male	Unknown			FL resident	04/09/20
18,464	Duval	34	Male	Unknown		Yes	FL resident	04/09/20
18,465	Duval	58	Male	Unknown		Yes	FL resident	04/09/20
18,466	Duval	27	Female	No		Yes	FL resident	04/09/20
18,467	Duval	62	Male	Unknown			FL resident	04/09/20
18,468	Duval	70	Male	Unknown		Unknown	FL resident	04/09/20
18,469	Duval	68	Male	Unknown			FL resident	04/09/20
18,470	Duval	63	Male	Unknown			FL resident	04/09/20
18,471	Duval	63	Male	Unknown			FL resident	04/09/20
18,472	Duval	54	Male	Unknown		Yes	FL resident	04/09/20
18,473	Duval	22	Male	Unknown		Unknown	FL resident	04/09/20
18,474	Duval	38	Female	Unknown			FL resident	04/09/20
18,475	Duval	44	Female	Unknown			FL resident	04/09/20
18,476	Duval	45	Female	Unknown			FL resident	04/09/20
18,477	Duval	55	Female	Unknown			FL resident	04/09/20
18,478	Duval	41	Male	Unknown			FL resident	04/09/20
18,479	Duval	40	Male	Unknown		Unknown	FL resident	04/09/20
18,480	Duval	37	Female	Unknown			FL resident	04/09/20
18,481	Duval	51	Male	Unknown			FL resident	04/09/20
18,482	Duval	73	Female	Yes	FL; SOUTH AMERICA	Yes	FL resident	04/09/20
18,483	Duval	33	Male	Unknown		Yes	FL resident	04/09/20
18,484	Duval	25	Female	No		Yes	FL resident	04/09/20
18,485	Duval	41	Male	Unknown		No	FL resident	04/09/20
18,486	Duval	56	Male	Unknown		No	FL resident	04/09/20
18,487	Duval	27	Female	No		Yes	FL resident	04/09/20
18,488	Duval	40	Female	No		Yes	FL resident	04/09/20
18,489	Duval	33	Female	Unknown		No	FL resident	04/09/20
18,490	Duval	25	Male	Unknown			FL resident	04/09/20
18,491	Duval	74	Female	Unknown			FL resident	04/09/20
18,492	Duval	74	Female	Unknown			FL resident	04/09/20
18,493	Duval	64	Male	Unknown			FL resident	04/09/20
18,494	Duval	52	Female	Unknown		Yes	FL resident	04/09/20
18,495	Duval	50	Male	Unknown		Yes	FL resident	04/09/20

Coronavirus: line list of cases

Data verified as of Apr 26, 2020 at 10 AM

Data in this report are provisional and subject to change.

Case	County	Age	Gender	Travel related	Travel detail	Contact with a confirmed case	Jurisdiction	Date case counted
18,496	Duval	61	Female	Unknown			FL resident	04/10/20
18,497	Duval	65	Female	No		Unknown	FL resident	04/10/20
18,498	Duval	54	Male	Unknown		Unknown	FL resident	04/10/20
18,499	Duval	26	Male	Unknown			FL resident	04/10/20
18,500	Duval	35	Male	Unknown			FL resident	04/10/20
18,501	Duval	24	Male	Unknown			FL resident	04/10/20
18,502	Duval	36	Male	Unknown		Unknown	FL resident	04/10/20
18,503	Duval	76	Female	Unknown			FL resident	04/10/20
18,504	Duval	25	Male	Unknown			FL resident	04/10/20
18,505	Duval	60	Female	No		No	FL resident	04/10/20
18,506	Duval	47	Female	Unknown			FL resident	04/10/20
18,507	Duval	72	Female	No		Unknown	FL resident	04/10/20
18,508	Duval	34	Female	Unknown			FL resident	04/10/20
18,509	Duval	56	Female	Unknown			FL resident	04/10/20
18,510	Duval	57	Male	Unknown			FL resident	04/10/20
18,511	Duval	61	Female	Unknown			FL resident	04/10/20
18,512	Duval	60	Male	Unknown		Yes	FL resident	04/10/20
18,513	Duval	37	Female	Unknown			FL resident	04/10/20
18,514	Duval	50	Male	Unknown			FL resident	04/10/20
18,515	Duval	57	Male	Unknown			FL resident	04/10/20
18,516	Duval	73	Female	No		Unknown	FL resident	04/10/20
18,517	Duval	53	Female	Unknown		Yes	FL resident	04/10/20
18,518	Duval	36	Female	Unknown		Yes	FL resident	04/10/20
18,519	Duval	61	Female	Unknown			FL resident	04/11/20
18,520	Duval	67	Male	Unknown			FL resident	04/11/20
18,521	Duval	66	Female	Unknown		Yes	FL resident	04/11/20
18,522	Duval	56	Female	Unknown			FL resident	04/11/20
18,523	Duval	27	Female	Unknown			FL resident	04/11/20
18,524	Duval	39	Female	Unknown		Unknown	FL resident	04/11/20
18,525	Duval	50	Female	Unknown			FL resident	04/11/20
18,526	Duval	55	Female	Unknown			FL resident	04/11/20
18,527	Duval	23	Male	Unknown		No	FL resident	04/11/20
18,528	Duval	35	Female	Unknown		Yes	FL resident	04/11/20
18,529	Duval	23	Female	Unknown		Unknown	FL resident	04/11/20
18,530	Duval	23	Male	Yes	CO; FL; NE	Yes	FL resident	04/11/20
18,531	Duval	54	Male	Unknown			FL resident	04/11/20
18,532	Duval	46	Male	Unknown			FL resident	04/11/20
18,533	Duval	85	Female	Unknown			FL resident	04/11/20
18,534	Duval	63	Female	Unknown			FL resident	04/11/20
18,535	Duval	37	Female	Unknown		Yes	FL resident	04/11/20
18,536	Duval	2	Female	Unknown		Yes	FL resident	04/11/20
18,537	Duval	41	Male	Unknown			FL resident	04/11/20
18,538	Duval	81	Male	Unknown		Yes	FL resident	04/11/20
18,539	Duval	23	Male	Unknown			FL resident	04/11/20
18,540	Duval	50	Female	Unknown			FL resident	04/11/20
18,541	Duval	62	Female	Unknown			FL resident	04/11/20
18,542	Duval	62	Male	Unknown		Unknown	FL resident	04/11/20
18,543	Duval	69	Female	Unknown			FL resident	04/11/20
18,544	Duval	21	Female	Unknown		Yes	FL resident	04/12/20
18,545	Duval	39	Male	Unknown			FL resident	04/12/20
18,546	Duval	22	Female	Unknown			FL resident	04/12/20
18,547	Duval	20	Male	No		Yes	FL resident	04/12/20
18,548	Duval	15	Male	Unknown			FL resident	04/12/20
18,549	Duval	13	Male	Unknown			FL resident	04/12/20
18,550	Duval	7	Male	Unknown			FL resident	04/12/20
18,551	Duval	29	Female	Unknown			FL resident	04/12/20
18,552	Duval	36	Female	Unknown			FL resident	04/12/20
18,553	Duval	21	Male	Unknown			FL resident	04/12/20
18,554	Duval	30	Female	Unknown			FL resident	04/12/20
18,555	Duval	19	Female	Unknown		Yes	FL resident	04/12/20
18,556	Duval	35	Female	Unknown			FL resident	04/12/20
18,557	Duval	58	Male	Unknown			FL resident	04/12/20

Coronavirus: line list of cases

Data verified as of Apr 26, 2020 at 10 AM

Data in this report are provisional and subject to change.

Case	County	Age	Gender	Travel related	Travel detail	Contact with a confirmed case	Jurisdiction	Date case counted
18,558	Duval	51	Male	Unknown			FL resident	04/12/20
18,559	Duval	27	Male	Unknown			FL resident	04/12/20
18,560	Duval	31	Female	Unknown			FL resident	04/12/20
18,561	Duval	32	Female	No		Yes	FL resident	04/12/20
18,562	Duval	63	Male	No		Yes	FL resident	04/12/20
18,563	Duval	63	Female	No		Yes	FL resident	04/12/20
18,564	Duval	43	Female	Unknown			FL resident	04/12/20
18,565	Duval	10	Male	Unknown			FL resident	04/12/20
18,566	Duval	79	Male	No		Unknown	FL resident	04/12/20
18,567	Duval	46	Female	Unknown			FL resident	04/12/20
18,568	Duval	37	Female	Unknown		Yes	FL resident	04/12/20
18,569	Duval	21	Male	No		No	FL resident	04/12/20
18,570	Duval	49	Female	Unknown			FL resident	04/12/20
18,571	Duval	56	Female	Unknown		Yes	FL resident	04/12/20
18,572	Duval	36	Female	No		Yes	FL resident	04/13/20
18,573	Duval	60	Male	Unknown			FL resident	04/13/20
18,574	Duval	49	Male	Unknown			FL resident	04/13/20
18,575	Duval	27	Male	Unknown		Yes	FL resident	04/13/20
18,576	Duval	39	Male	Unknown		Yes	FL resident	04/13/20
18,577	Duval	16	Male	Unknown			FL resident	04/13/20
18,578	Duval	44	Male	Unknown			FL resident	04/13/20
18,579	Duval	34	Male	Unknown		Yes	FL resident	04/13/20
18,580	Duval	55	Female	Unknown		Yes	FL resident	04/13/20
18,581	Duval	29	Female	Unknown		Yes	FL resident	04/13/20
18,582	Duval	29	Male	Unknown		Yes	FL resident	04/13/20
18,583	Duval	48	Female	Unknown		Unknown	FL resident	04/13/20
18,584	Duval	37	Female	Unknown		Yes	FL resident	04/13/20
18,585	Duval	41	Male	Unknown			FL resident	04/13/20
18,586	Duval	6	Male	Unknown		Yes	FL resident	04/13/20
18,587	Duval	60	Female	Unknown		Yes	FL resident	04/13/20
18,588	Duval	73	Female	Unknown			FL resident	04/13/20
18,589	Duval	29	Male	Unknown		Unknown	FL resident	04/14/20
18,590	Duval	63	Female	No		No	FL resident	04/14/20
18,591	Duval	53	Male	Unknown		Yes	FL resident	04/14/20
18,592	Duval	45	Female	Unknown			FL resident	04/14/20
18,593	Duval	67	Male	Unknown			FL resident	04/14/20
18,594	Duval	41	Female	Unknown			FL resident	04/14/20
18,595	Duval	36	Female	Unknown		Yes	FL resident	04/14/20
18,596	Duval	39	Male	Unknown			FL resident	04/14/20
18,597	Duval	69	Male	Unknown			FL resident	04/14/20
18,598	Duval	50	Female	Unknown			FL resident	04/14/20
18,599	Duval	46	Male	Unknown		Yes	FL resident	04/14/20
18,600	Duval	69	Female	Yes	CA; FL; SOUTH AMERICA	Yes	FL resident	04/14/20
18,601	Duval	70	Male	Unknown		Yes	FL resident	04/14/20
18,602	Duval	43	Female	Unknown		Unknown	FL resident	04/14/20
18,603	Duval	36	Male	No		Yes	FL resident	04/14/20
18,604	Duval	26	Male	Unknown		Unknown	FL resident	04/14/20
18,605	Duval	53	Male	No		No	FL resident	04/14/20
18,606	Duval	66	Female	No		Unknown	FL resident	04/14/20
18,607	Duval	65	Female	Unknown			FL resident	04/14/20
18,608	Duval	80	Male	Unknown			FL resident	04/14/20
18,609	Duval	43	Male	Unknown			FL resident	04/14/20
18,610	Duval	29	Female	No		Yes	FL resident	04/14/20
18,611	Duval	71	Female	Unknown			FL resident	04/14/20
18,612	Duval	76	Female	Unknown			FL resident	04/14/20
18,613	Duval	92	Female	Unknown		Unknown	FL resident	04/14/20
18,614	Duval	56	Female	Unknown			FL resident	04/14/20
18,615	Duval	60	Male	Unknown			FL resident	04/15/20
18,616	Duval	39	Female	Unknown			FL resident	04/15/20
18,617	Duval	35	Male	Unknown		Unknown	FL resident	04/15/20
18,618	Duval	53	Male	Unknown			FL resident	04/15/20
18,619	Duval	63	Female	Unknown			FL resident	04/15/20

Coronavirus: line list of cases

Data verified as of Apr 26, 2020 at 10 AM

Data in this report are provisional and subject to change.

Case	County	Age	Gender	Travel related	Travel detail	Contact with a confirmed case	Jurisdiction	Date case counted
18,620	Duval	69	Female	Unknown			FL resident	04/15/20
18,621	Duval	82	Female	Unknown		Unknown	FL resident	04/15/20
18,622	Duval	47	Female	Unknown		Yes	FL resident	04/15/20
18,623	Duval	78	Female	Unknown			FL resident	04/15/20
18,624	Duval	32	Male	Unknown		Yes	FL resident	04/15/20
18,625	Duval	29	Male	Unknown			FL resident	04/15/20
18,626	Duval	60	Female	Unknown		Yes	FL resident	04/15/20
18,627	Duval	83	Male	Unknown			FL resident	04/15/20
18,628	Duval	79	Male	Unknown			FL resident	04/15/20
18,629	Duval	58	Female	Unknown			FL resident	04/15/20
18,630	Duval	37	Male	Unknown			FL resident	04/15/20
18,631	Duval	81	Male	Unknown			FL resident	04/15/20
18,632	Duval	74	Male	Unknown			FL resident	04/15/20
18,633	Duval	64	Female	Unknown			FL resident	04/15/20
18,634	Duval	59	Male	Unknown			FL resident	04/15/20
18,635	Duval	63	Female	Unknown			FL resident	04/15/20
18,636	Duval	30	Male	Unknown		Yes	FL resident	04/15/20
18,637	Duval	31	Female	Unknown		Yes	FL resident	04/15/20
18,638	Duval	70	Female	Unknown			FL resident	04/15/20
18,639	Duval	68	Female	Unknown			FL resident	04/15/20
18,640	Duval	46	Male	Unknown			FL resident	04/15/20
18,641	Duval	54	Female	No		Yes	FL resident	04/15/20
18,642	Duval	33	Female	Unknown			FL resident	04/15/20
18,643	Duval	67	Female	Unknown			FL resident	04/16/20
18,644	Duval	83	Female	Unknown			FL resident	04/16/20
18,645	Duval	52	Male	Unknown			FL resident	04/16/20
18,646	Duval	55	Female	Unknown			FL resident	04/16/20
18,647	Duval	24	Female	Unknown			FL resident	04/16/20
18,648	Duval	45	Female	Unknown		Unknown	FL resident	04/16/20
18,649	Duval	38	Female	Unknown			FL resident	04/16/20
18,650	Duval	35	Male	Unknown			FL resident	04/16/20
18,651	Duval	85	Male	Unknown			FL resident	04/16/20
18,652	Duval	44	Female	Unknown		No	FL resident	04/16/20
18,653	Duval	29	Male	Unknown			FL resident	04/16/20
18,654	Duval	63	Male	Unknown			FL resident	04/16/20
18,655	Duval	59	Female	Unknown			FL resident	04/16/20
18,656	Duval	64	Male	Unknown			FL resident	04/16/20
18,657	Duval	42	Female	No		No	FL resident	04/16/20
18,658	Duval	49	Male	Unknown			FL resident	04/16/20
18,659	Duval	51	Female	Unknown			FL resident	04/16/20
18,660	Duval	57	Female	Unknown			FL resident	04/16/20
18,661	Duval	53	Female	Unknown			FL resident	04/16/20
18,662	Duval	56	Male	Unknown			FL resident	04/16/20
18,663	Duval	57	Male	Unknown			FL resident	04/16/20
18,664	Duval	42	Female	Unknown			FL resident	04/16/20
18,665	Duval	11	Female	Unknown			FL resident	04/16/20
18,666	Duval	62	Female	Unknown			FL resident	04/16/20
18,667	Duval	51	Female	Unknown			FL resident	04/16/20
18,668	Duval	41	Female	No		No	FL resident	04/16/20
18,669	Duval	40	Female	Unknown			FL resident	04/16/20
18,670	Duval	49	Male	Unknown		Yes	FL resident	04/16/20
18,671	Duval	26	Female	No		Yes	FL resident	04/16/20
18,672	Duval	39	Female	Unknown			FL resident	04/16/20
18,673	Duval	55	Male	Unknown		Yes	FL resident	04/16/20
18,674	Duval	18	Male	Unknown			FL resident	04/16/20
18,675	Duval	31	Male	Unknown			FL resident	04/16/20
18,676	Duval	11	Female	Unknown			FL resident	04/16/20
18,677	Duval	44	Female	Unknown			FL resident	04/16/20
18,678	Duval	61	Female	Unknown		Yes	FL resident	04/16/20
18,679	Duval	52	Male	Unknown		No	FL resident	04/17/20
18,680	Duval	38	Female	Unknown		No	FL resident	04/17/20
18,681	Duval	31	Male	Unknown			FL resident	04/17/20

Coronavirus: line list of cases

Data verified as of Apr 26, 2020 at 10 AM

Data in this report are provisional and subject to change.

Case	County	Age	Gender	Travel related	Travel detail	Contact with a confirmed case	Jurisdiction	Date case counted
18,682	Duval	26	Male	Unknown			FL resident	04/17/20
18,683	Duval	70	Female	Unknown			FL resident	04/17/20
18,684	Duval	69	Female	Unknown		Yes	FL resident	04/17/20
18,685	Duval	71	Male	Unknown		Yes	FL resident	04/17/20
18,686	Duval	37	Male	Unknown			FL resident	04/17/20
18,687	Duval	71	Male	Unknown		Yes	FL resident	04/17/20
18,688	Duval	36	Male	Unknown			FL resident	04/17/20
18,689	Duval	83	Female	Unknown			FL resident	04/17/20
18,690	Duval	56	Female	Unknown			FL resident	04/17/20
18,691	Duval	40	Male	Unknown			FL resident	04/17/20
18,692	Duval	40	Female	Unknown			FL resident	04/17/20
18,693	Duval	46	Male	No		Yes	FL resident	04/17/20
18,694	Duval	72	Female	Unknown			FL resident	04/17/20
18,695	Duval	25	Female	Unknown			FL resident	04/17/20
18,696	Duval	25	Female	Unknown			FL resident	04/17/20
18,697	Duval	40	Female	No		Yes	FL resident	04/17/20
18,698	Duval	62	Female	Unknown			FL resident	04/17/20
18,699	Duval	19	Male	Unknown		Yes	FL resident	04/17/20
18,700	Duval	22	Male	No		Yes	FL resident	04/17/20
18,701	Duval	24	Female	No		Yes	FL resident	04/17/20
18,702	Duval	58	Male	Unknown		Yes	FL resident	04/17/20
18,703	Duval	56	Female	Unknown		Yes	FL resident	04/17/20
18,704	Duval	60	Male	Unknown		No	FL resident	04/17/20
18,705	Duval	51	Female	Unknown		Yes	FL resident	04/17/20
18,706	Duval	90	Female	Unknown			FL resident	04/17/20
18,707	Duval	4	Male	Unknown		Yes	FL resident	04/17/20
18,708	Duval	35	Female	Unknown			FL resident	04/18/20
18,709	Duval	28	Female	Unknown			FL resident	04/18/20
18,710	Duval	34	Female	Unknown			FL resident	04/18/20
18,711	Duval	42	Female	Unknown			FL resident	04/18/20
18,712	Duval	0	Female	Unknown			FL resident	04/18/20
18,713	Duval	54	Male	Unknown			FL resident	04/18/20
18,714	Duval	57	Female	No		No	FL resident	04/18/20
18,715	Duval	54	Female	Unknown			FL resident	04/18/20
18,716	Duval	39	Male	Unknown		Yes	FL resident	04/18/20
18,717	Duval	61	Male	Unknown			FL resident	04/18/20
18,718	Duval	47	Female	Unknown			FL resident	04/18/20
18,719	Duval	25	Female	Unknown			FL resident	04/18/20
18,720	Duval	37	Male	Unknown		Yes	FL resident	04/18/20
18,721	Duval	43	Female	Unknown			FL resident	04/18/20
18,722	Duval	31	Male	Unknown			FL resident	04/18/20
18,723	Duval	78	Female	Unknown		Yes	FL resident	04/18/20
18,724	Duval	29	Female	Unknown		Yes	FL resident	04/18/20
18,725	Duval	63	Male	Unknown			FL resident	04/18/20
18,726	Duval	56	Female	Unknown			FL resident	04/18/20
18,727	Duval	18	Female	Unknown			FL resident	04/19/20
18,728	Duval	25	Female	Unknown			FL resident	04/19/20
18,729	Duval	33	Female	Unknown			FL resident	04/19/20
18,730	Duval	31	Female	Unknown			FL resident	04/19/20
18,731	Duval	72	Female	Unknown			FL resident	04/19/20
18,732	Duval	74	Male	Unknown		Yes	FL resident	04/19/20
18,733	Duval	45	Male	Unknown		Yes	FL resident	04/19/20
18,734	Duval	27	Male	No		Unknown	FL resident	04/19/20
18,735	Duval	73	Female	Unknown			FL resident	04/19/20
18,736	Duval	38	Female	Unknown		Yes	FL resident	04/19/20
18,737	Duval	75	Female	No		Unknown	FL resident	04/19/20
18,738	Duval	64	Male	Unknown			FL resident	04/19/20
18,739	Duval	29	Female	Unknown			FL resident	04/19/20
18,740	Duval	26	Female	Unknown			FL resident	04/19/20
18,741	Duval	37	Male	Unknown			FL resident	04/19/20
18,742	Duval	23	Female	Unknown			FL resident	04/19/20
18,743	Duval	84	Female	Unknown			FL resident	04/19/20

Coronavirus: line list of cases

Data verified as of Apr 26, 2020 at 10 AM

Data in this report are provisional and subject to change.

Case	County	Age	Gender	Travel related	Travel detail	Contact with a confirmed case	Jurisdiction	Date case counted
18,744	Duval	26	Female	Unknown			FL resident	04/20/20
18,745	Duval	15	Male	Unknown		Yes	FL resident	04/20/20
18,746	Duval	37	Female	Unknown		Yes	FL resident	04/20/20
18,747	Duval	38	Male	Unknown			FL resident	04/20/20
18,748	Duval	75	Male	No		Unknown	FL resident	04/20/20
18,749	Duval	50	Male	Unknown		No	FL resident	04/20/20
18,750	Duval	68	Female	Unknown			FL resident	04/20/20
18,751	Duval	58	Male	Unknown			FL resident	04/20/20
18,752	Duval	71	Male	Unknown			FL resident	04/20/20
18,753	Duval	66	Female	Unknown			FL resident	04/20/20
18,754	Duval	36	Female	Unknown			FL resident	04/20/20
18,755	Duval	35	Female	Unknown			FL resident	04/20/20
18,756	Duval	91	Female	Unknown			FL resident	04/20/20
18,757	Duval	68	Male	Unknown			FL resident	04/20/20
18,758	Duval	68	Female	Unknown		Yes	FL resident	04/20/20
18,759	Duval	20	Female	Unknown			FL resident	04/20/20
18,760	Duval	36	Female	No		Yes	FL resident	04/20/20
18,761	Duval	53	Female	Unknown			FL resident	04/20/20
18,762	Duval	50	Female	Unknown			FL resident	04/20/20
18,763	Duval	36	Female	Unknown			FL resident	04/20/20
18,764	Duval	68	Male	Unknown			FL resident	04/20/20
18,765	Duval	7	Male	No		Yes	FL resident	04/20/20
18,766	Duval	48	Female	Unknown			FL resident	04/20/20
18,767	Duval	50	Male	Unknown			FL resident	04/20/20
18,768	Duval	35	Female	Unknown			FL resident	04/20/20
18,769	Duval	7	Male	Unknown			FL resident	04/20/20
18,770	Duval	46	Female	Unknown		Yes	FL resident	04/20/20
18,771	Duval	41	Male	Unknown		Yes	FL resident	04/20/20
18,772	Duval	35	Male	Unknown			FL resident	04/20/20
18,773	Duval	35	Female	Unknown			FL resident	04/20/20
18,774	Duval	26	Female	Unknown			FL resident	04/20/20
18,775	Duval	35	Male	Unknown			FL resident	04/20/20
18,776	Duval	10	Male	No		Yes	FL resident	04/20/20
18,777	Duval	17	Male	Unknown			FL resident	04/20/20
18,778	Duval	44	Male	Unknown			FL resident	04/20/20
18,779	Duval	26	Female	Unknown			FL resident	04/20/20
18,780	Duval	61	Male	Unknown			FL resident	04/20/20
18,781	Duval	60	Female	Unknown			FL resident	04/21/20
18,782	Duval	37	Female	Unknown			FL resident	04/21/20
18,783	Duval	84	Female	Unknown			FL resident	04/21/20
18,784	Duval	4	Female	Unknown			FL resident	04/21/20
18,785	Duval	7	Female	Unknown			FL resident	04/21/20
18,786	Duval	35	Male	Unknown			FL resident	04/21/20
18,787	Duval	92	Female	Unknown			FL resident	04/21/20
18,788	Duval	73	Female	Unknown			FL resident	04/21/20
18,789	Duval	68	Female	Unknown			FL resident	04/21/20
18,790	Duval	32	Male	No		Unknown	FL resident	04/21/20
18,791	Duval	50	Female	Unknown			FL resident	04/21/20
18,792	Duval	88	Female	No		Yes	FL resident	04/21/20
18,793	Duval	92	Female	Unknown			FL resident	04/22/20
18,794	Duval	35	Male	Unknown			FL resident	04/22/20
18,795	Duval	31	Male	Unknown			FL resident	04/22/20
18,796	Duval	58	Male	Unknown			FL resident	04/22/20
18,797	Duval	19	Male	Unknown			FL resident	04/22/20
18,798	Duval	66	Male	Unknown			FL resident	04/22/20
18,799	Duval	56	Female	Unknown			FL resident	04/22/20
18,800	Duval	97	Male	Unknown			FL resident	04/22/20
18,801	Duval	78	Male	Unknown			FL resident	04/22/20
18,802	Duval	54	Male	Unknown			FL resident	04/22/20
18,803	Duval	25	Female	Unknown			FL resident	04/22/20
18,804	Duval	25	Female	Unknown			FL resident	04/22/20
18,805	Duval	25	Male	Unknown			FL resident	04/22/20

Coronavirus: line list of cases

Data verified as of Apr 26, 2020 at 10 AM

Data in this report are provisional and subject to change.

Case	County	Age	Gender	Travel related	Travel detail	Contact with a confirmed case	Jurisdiction	Date case counted
18,806	Duval	65	Female	Unknown			FL resident	04/22/20
18,807	Duval	31	Male	Unknown			FL resident	04/22/20
18,808	Duval	29	Female	Unknown			FL resident	04/22/20
18,809	Duval	52	Male	Unknown			FL resident	04/22/20
18,810	Duval	34	Female	Unknown			FL resident	04/22/20
18,811	Duval	60	Male	Unknown			FL resident	04/22/20
18,812	Duval	67	Male	Unknown			FL resident	04/23/20
18,813	Duval	64	Female	Unknown			FL resident	04/23/20
18,814	Duval	81	Male	Unknown			FL resident	04/23/20
18,815	Duval	32	Female	Unknown			FL resident	04/23/20
18,816	Duval	48	Male	Unknown			FL resident	04/23/20
18,817	Duval	36	Male	Unknown			FL resident	04/23/20
18,818	Duval	60	Female	Unknown			FL resident	04/23/20
18,819	Duval	18	Female	Unknown			FL resident	04/23/20
18,820	Duval	62	Male	Unknown			FL resident	04/23/20
18,821	Duval	64	Female	Unknown			FL resident	04/23/20
18,822	Duval	22	Female	Unknown		Yes	FL resident	04/23/20
18,823	Duval	19	Male	Unknown			FL resident	04/23/20
18,824	Duval	19	Female	Unknown			FL resident	04/23/20
18,825	Duval	44	Male	Unknown			FL resident	04/23/20
18,826	Duval	57	Female	Unknown			FL resident	04/23/20
18,827	Duval	34	Male	Unknown			FL resident	04/23/20
18,828	Duval	27	Female	Unknown			FL resident	04/23/20
18,829	Duval	33	Female	Unknown			FL resident	04/23/20
18,830	Duval	58	Male	Unknown			FL resident	04/24/20
18,831	Duval	69	Male	Unknown			FL resident	04/24/20
18,832	Duval	27	Male	Unknown			FL resident	04/24/20
18,833	Duval	29	Male	Unknown			FL resident	04/24/20
18,834	Duval	55	Male	Unknown			FL resident	04/24/20
18,835	Duval	27	Male	Unknown			FL resident	04/24/20
18,836	Duval	25	Male	Unknown			FL resident	04/24/20
18,837	Duval	34	Male	Unknown			FL resident	04/24/20
18,838	Duval	77	Female	Unknown			FL resident	04/24/20
18,839	Duval	48	Female	No			FL resident	04/24/20
18,840	Duval	60	Male	Unknown			FL resident	04/24/20
18,841	Duval	24	Male	Unknown		Yes	FL resident	04/24/20
18,842	Duval	21	Female	Unknown		Unknown	FL resident	04/24/20
18,843	Duval	1	Female	Unknown		Yes	FL resident	04/24/20
18,844	Duval	0	Male	Unknown		Yes	FL resident	04/24/20
18,845	Duval	31	Female	Unknown			FL resident	04/24/20
18,846	Duval	23	Male	Unknown			FL resident	04/24/20
18,847	Duval	90	Female	Unknown		Unknown	FL resident	04/24/20
18,848	Duval	59	Female	Unknown			FL resident	04/25/20
18,849	Duval	70	Male	Unknown			FL resident	04/25/20
18,850	Duval	50	Female	Unknown			FL resident	04/25/20
18,851	Duval	61	Male	Unknown			FL resident	04/25/20
18,852	Duval	62	Male	Unknown			FL resident	04/25/20
18,853	Duval	47	Female	No		Yes	FL resident	04/25/20
18,854	Duval	42	Female	Unknown			FL resident	04/25/20
18,855	Duval	62	Male	Unknown			FL resident	04/25/20
18,856	Duval	33	Male	Unknown			FL resident	04/25/20
18,857	Duval	19	Female	Unknown			FL resident	04/25/20
18,858	Duval	87	Male	Unknown			FL resident	04/25/20
18,859	Duval	59	Male	Unknown			FL resident	04/25/20
18,860	Duval	19	Male	Unknown			FL resident	04/25/20
18,861	Duval	51	Female	Unknown			FL resident	04/25/20
18,862	Duval	67	Female	Unknown		Yes	FL resident	04/25/20
18,863	Duval	49	Male	Unknown			FL resident	04/25/20
18,864	Duval		Female	Unknown			FL resident	04/25/20
18,865	Duval	69	Female	Unknown			FL resident	04/25/20
18,866	Duval	55	Female	Unknown			FL resident	04/25/20
18,867	Duval		Female	Unknown			FL resident	04/25/20

Coronavirus: line list of cases

Data verified as of Apr 26, 2020 at 10 AM

Data in this report are provisional and subject to change.

Case	County	Age	Gender	Travel related	Travel detail	Contact with a confirmed case	Jurisdiction	Date case counted
18,868	Duval		Male	Unknown			FL resident	04/25/20
18,869	Duval	50	Male	Unknown			FL resident	04/25/20
18,870	Duval	46	Female	No		Unknown	FL resident	04/25/20
18,871	Duval	21	Female	Unknown		Yes	FL resident	04/25/20
18,872	Duval	48	Female	Unknown			FL resident	04/25/20
18,873	Duval	81	Male	Unknown			FL resident	04/25/20
18,874	Duval	56	Female	Unknown			FL resident	04/25/20
18,875	Duval	25	Female	Yes	AUSTRALIA; FL; TN	Unknown	Non-FL resident	03/17/20
18,876	Duval	27	Male	Unknown		Unknown	Non-FL resident	03/17/20
18,877	Duval	79	Female	No		Yes	Non-FL resident	03/22/20
18,878	Duval	83	Unknown	Yes	GA	Unknown	Non-FL resident	03/23/20
18,879	Duval	69	Unknown	Yes	GA	Unknown	Non-FL resident	03/23/20
18,880	Duval	65	Unknown	Yes	GA	Unknown	Non-FL resident	03/23/20
18,881	Duval	45	Male	Yes	FL; GA	No	Non-FL resident	03/26/20
18,882	Duval	44	Male	Yes	MA; PA	No	Non-FL resident	03/29/20
18,883	Duval	53	Female	Yes	LA	Yes	Non-FL resident	03/30/20
18,884	Duval	54	Female	Yes	NY	Unknown	Non-FL resident	03/31/20
18,885	Duval	61	Male	Yes	FL; NC	No	Non-FL resident	03/31/20
18,886	Duval	61	Male	Yes	NC	Unknown	Non-FL resident	04/01/20
18,887	Duval	25	Male	Unknown			Non-FL resident	04/02/20
18,888	Duval	40	Male	Yes	FL; GA	Unknown	Non-FL resident	04/02/20
18,889	Duval	54	Female	Yes	NY	Yes	Non-FL resident	04/03/20
18,890	Duval	61	Male	Unknown		Unknown	Non-FL resident	04/05/20
18,891	Duval	18	Male	Unknown		Unknown	Non-FL resident	04/06/20
18,892	Duval	75	Female	Yes	NY	Unknown	Non-FL resident	04/07/20
18,893	Duval	49	Female	Unknown		Unknown	Non-FL resident	04/12/20
18,894	Duval	59	Female	Unknown			Non-FL resident	04/19/20
18,895	Duval	19	Male	Unknown		Yes	Non-FL resident	04/20/20
18,896	Duval	69	Female	Unknown			Non-FL resident	04/21/20
18,897	Duval	39	Male	Unknown		Unknown	Non-FL resident	04/22/20
18,898	Duval	75	Male	Unknown		Unknown	Non-FL resident	04/24/20
18,899	Escambia	53	Male	Yes	FRANCE	No	FL resident	03/16/20
18,900	Escambia	51	Male	No		No	FL resident	03/22/20
18,901	Escambia	25	Female	No		No	FL resident	03/22/20
18,902	Escambia	48	Male	Yes	FL; LA	Unknown	FL resident	03/22/20
18,903	Escambia	33	Female	No		No	FL resident	03/22/20
18,904	Escambia	60	Female	Yes	FL; IL	Unknown	FL resident	03/23/20
18,905	Escambia	56	Male	Yes	CO; FL	Unknown	FL resident	03/23/20
18,906	Escambia	32	Male	No		Unknown	FL resident	03/23/20
18,907	Escambia	76	Male	No		No	FL resident	03/23/20
18,908	Escambia	58	Male	No		No	FL resident	03/24/20
18,909	Escambia	22	Female	No		No	FL resident	03/24/20
18,910	Escambia	49	Female	No		Yes	FL resident	03/24/20
18,911	Escambia	56	Male	No		Yes	FL resident	03/24/20
18,912	Escambia	24	Female	No		No	FL resident	03/24/20
18,913	Escambia	36	Male	No		Unknown	FL resident	03/25/20
18,914	Escambia	24	Male	No		Unknown	FL resident	03/25/20
18,915	Escambia	63	Male	No		No	FL resident	03/25/20
18,916	Escambia	59	Female	Yes	FL; WI	Yes	FL resident	03/25/20
18,917	Escambia	73	Female	Yes	EGYPT	Unknown	FL resident	03/26/20
18,918	Escambia	52	Female	Yes	CA	Unknown	FL resident	03/26/20
18,919	Escambia	43	Male	No		No	FL resident	03/26/20
18,920	Escambia	44	Female	Yes	FL; GA	Unknown	FL resident	03/27/20
18,921	Escambia	53	Male	Yes	AL; FL; GA; MS; TN	Unknown	FL resident	03/27/20
18,922	Escambia	29	Female	Yes	FL; TN	Unknown	FL resident	03/27/20
18,923	Escambia	58	Female	No		Unknown	FL resident	03/27/20
18,924	Escambia	45	Female	No		Unknown	FL resident	03/27/20
18,925	Escambia	94	Female	No		No	FL resident	03/27/20
18,926	Escambia	20	Female	Unknown		Yes	FL resident	03/28/20
18,927	Escambia	65	Female	No		No	FL resident	03/29/20
18,928	Escambia	39	Female	No		Unknown	FL resident	03/29/20
18,929	Escambia	35	Male	Yes	AL	Unknown	FL resident	03/29/20

Coronavirus: line list of cases

Data verified as of Apr 26, 2020 at 10 AM

Data in this report are provisional and subject to change.

Case	County	Age	Gender	Travel related	Travel detail	Contact with a confirmed case	Jurisdiction	Date case counted
18,930	Escambia	26	Male	Unknown		Unknown	FL resident	03/29/20
18,931	Escambia	20	Male	No		Yes	FL resident	03/29/20
18,932	Escambia	59	Male	No		Yes	FL resident	03/29/20
18,933	Escambia	31	Male	No		Yes	FL resident	03/29/20
18,934	Escambia	65	Male	No		No	FL resident	03/30/20
18,935	Escambia	38	Female	Yes	FL; NY	No	FL resident	03/30/20
18,936	Escambia	47	Male	No		No	FL resident	03/30/20
18,937	Escambia	36	Female	No		No	FL resident	03/30/20
18,938	Escambia	24	Male	No		Yes	FL resident	03/30/20
18,939	Escambia	31	Male	No		No	FL resident	03/30/20
18,940	Escambia	20	Male	Unknown		Unknown	FL resident	03/30/20
18,941	Escambia	41	Female	No		No	FL resident	03/30/20
18,942	Escambia	37	Female	Yes	FL; LA	No	FL resident	03/30/20
18,943	Escambia	24	Male	Yes	FL; GA	No	FL resident	03/30/20
18,944	Escambia	37	Female	No		Unknown	FL resident	03/30/20
18,945	Escambia	56	Female	No		Yes	FL resident	03/30/20
18,946	Escambia	37	Male	No		Yes	FL resident	03/30/20
18,947	Escambia	2	Male	No		No	FL resident	03/30/20
18,948	Escambia	28	Female	Yes	CA; CO; FL; OH	No	FL resident	03/30/20
18,949	Escambia	24	Female	No		Yes	FL resident	03/30/20
18,950	Escambia	33	Male	No		Yes	FL resident	03/30/20
18,951	Escambia	27	Male	Yes	FL; GA	No	FL resident	03/30/20
18,952	Escambia	31	Male	No		Yes	FL resident	03/30/20
18,953	Escambia	79	Male	Unknown		Unknown	FL resident	03/30/20
18,954	Escambia	55	Male	No		Unknown	FL resident	03/30/20
18,955	Escambia	40	Female	No		Yes	FL resident	03/30/20
18,956	Escambia	21	Female	No		Unknown	FL resident	03/30/20
18,957	Escambia	70	Male	No		No	FL resident	03/30/20
18,958	Escambia	17	Male	No		No	FL resident	03/30/20
18,959	Escambia	47	Male	Yes	FL; GA; IRELAND	Unknown	FL resident	03/30/20
18,960	Escambia	21	Male	Yes	FL; LA	No	FL resident	03/30/20
18,961	Escambia	19	Female	No		Unknown	FL resident	03/30/20
18,962	Escambia	26	Female	Unknown		Unknown	FL resident	03/30/20
18,963	Escambia	37	Male	Yes	BERMUDA; FL; NJ; SC	No	FL resident	03/30/20
18,964	Escambia	34	Male	Yes	FL; MI	Unknown	FL resident	03/30/20
18,965	Escambia	37	Male	Yes	CARIBBEAN; FL; NC	No	FL resident	03/30/20
18,966	Escambia	35	Female	Yes	CARIBBEAN; FL; NC	No	FL resident	03/30/20
18,967	Escambia	38	Female	No		No	FL resident	03/30/20
18,968	Escambia	26	Male	Yes	CO; FL	Unknown	FL resident	03/30/20
18,969	Escambia	46	Male	Unknown		Unknown	FL resident	03/30/20
18,970	Escambia	39	Female	No		No	FL resident	03/30/20
18,971	Escambia	70	Male	No		No	FL resident	03/30/20
18,972	Escambia	21	Male	Yes	FL; LA	Yes	FL resident	03/30/20
18,973	Escambia	55	Male	Yes	BAHAMAS; FL; GA; KS; NC; OH; PUERTO RICO	Unknown	FL resident	03/30/20
18,974	Escambia	64	Male	No		Unknown	FL resident	03/30/20
18,975	Escambia	29	Male	Yes	FL; LA	No	FL resident	03/30/20
18,976	Escambia	24	Male	Yes	FL; MA	No	FL resident	03/30/20
18,977	Escambia	58	Female	No		Unknown	FL resident	03/30/20
18,978	Escambia	26	Female	No		Yes	FL resident	03/30/20
18,979	Escambia	66	Female	Yes	AL; CO; FL; LA; MS; NM; TX	No	FL resident	03/31/20
18,980	Escambia	26	Female	No		No	FL resident	03/31/20
18,981	Escambia	18	Female	No		Yes	FL resident	03/31/20
18,982	Escambia	28	Male	No		No	FL resident	03/31/20
18,983	Escambia	56	Female	Yes	BELIZE; FL; LA	No	FL resident	03/31/20
18,984	Escambia	23	Female	Yes	AL; LA	Unknown	FL resident	03/31/20
18,985	Escambia	52	Female	No		No	FL resident	04/01/20
18,986	Escambia	26	Male	No		No	FL resident	04/01/20
18,987	Escambia	36	Female	No		No	FL resident	04/02/20
18,988	Escambia	35	Female	No		Yes	FL resident	04/02/20
18,989	Escambia	65	Male	Yes	FL; GA	No	FL resident	04/02/20
18,990	Escambia	26	Male	No		No	FL resident	04/02/20

Coronavirus: line list of cases

Data verified as of Apr 26, 2020 at 10 AM

Data in this report are provisional and subject to change.

Case	County	Age	Gender	Travel related	Travel detail	Contact with a confirmed case	Jurisdiction	Date case counted
18,991	Escambia	79	Male	No		Unknown	FL resident	04/02/20
18,992	Escambia	45	Female	Yes	FL; LA	No	FL resident	04/02/20
18,993	Escambia	75	Male	No		No	FL resident	04/02/20
18,994	Escambia	58	Male	Unknown		Unknown	FL resident	04/02/20
18,995	Escambia	21	Male	Yes	LA	Yes	FL resident	04/02/20
18,996	Escambia	51	Male	Yes	FL; LA	Yes	FL resident	04/03/20
18,997	Escambia	75	Female	Unknown		No	FL resident	04/03/20
18,998	Escambia	67	Male	No		Unknown	FL resident	04/03/20
18,999	Escambia	20	Female	Unknown		Yes	FL resident	04/03/20
19,000	Escambia	59	Male	No		Unknown	FL resident	04/03/20
19,001	Escambia	40	Female	No		Yes	FL resident	04/03/20
19,002	Escambia	23	Male	No		No	FL resident	04/03/20
19,003	Escambia	71	Male	No		No	FL resident	04/03/20
19,004	Escambia	75	Female	No		No	FL resident	04/03/20
19,005	Escambia	84	Female	No		No	FL resident	04/03/20
19,006	Escambia	33	Male	No		Unknown	FL resident	04/03/20
19,007	Escambia	45	Female	Unknown		Unknown	FL resident	04/04/20
19,008	Escambia	76	Female	Yes	FL; GA	Yes	FL resident	04/04/20
19,009	Escambia	53	Female	Unknown		Unknown	FL resident	04/04/20
19,010	Escambia	42	Male	Unknown		No	FL resident	04/04/20
19,011	Escambia	71	Female	No		No	FL resident	04/04/20
19,012	Escambia	24	Male	No		Yes	FL resident	04/04/20
19,013	Escambia	31	Female	Yes	AL; FL; LA; MS	Unknown	FL resident	04/04/20
19,014	Escambia	18	Male	Unknown		Unknown	FL resident	04/04/20
19,015	Escambia	62	Female	Yes	FL; IN	No	FL resident	04/05/20
19,016	Escambia	54	Male	Unknown		Unknown	FL resident	04/05/20
19,017	Escambia	79	Male	Yes	FL; GA	Yes	FL resident	04/05/20
19,018	Escambia	26	Female	No		Yes	FL resident	04/05/20
19,019	Escambia	59	Male	No		Unknown	FL resident	04/05/20
19,020	Escambia	95	Female	No		Yes	FL resident	04/05/20
19,021	Escambia	55	Male	No		Yes	FL resident	04/05/20
19,022	Escambia	26	Female	No		Yes	FL resident	04/05/20
19,023	Escambia	94	Male	No		Yes	FL resident	04/05/20
19,024	Escambia	46	Female	Unknown		Yes	FL resident	04/06/20
19,025	Escambia	48	Female	Unknown		Unknown	FL resident	04/06/20
19,026	Escambia	39	Male	No		No	FL resident	04/06/20
19,027	Escambia	64	Female	Unknown		Unknown	FL resident	04/06/20
19,028	Escambia	19	Female	No		Unknown	FL resident	04/06/20
19,029	Escambia	18	Female	No		Unknown	FL resident	04/06/20
19,030	Escambia	71	Female	No		No	FL resident	04/06/20
19,031	Escambia	21	Female	No		Yes	FL resident	04/06/20
19,032	Escambia	69	Male	Yes	AL; CO; FL; LA; MS; NM; TX	Yes	FL resident	04/06/20
19,033	Escambia	67	Female	Yes	FL; LA; MEXICO	Yes	FL resident	04/06/20
19,034	Escambia	40	Male	Yes	AL; FL; LA; MS	Unknown	FL resident	04/06/20
19,035	Escambia	78	Male	No		Yes	FL resident	04/06/20
19,036	Escambia	29	Male	No		No	FL resident	04/06/20
19,037	Escambia	60	Male	No		Unknown	FL resident	04/06/20
19,038	Escambia	45	Male	No		No	FL resident	04/06/20
19,039	Escambia	66	Female	No		Unknown	FL resident	04/06/20
19,040	Escambia	91	Female	No		Yes	FL resident	04/06/20
19,041	Escambia	81	Male	No		Yes	FL resident	04/06/20
19,042	Escambia	83	Female	No		Yes	FL resident	04/06/20
19,043	Escambia	60	Male	No		No	FL resident	04/07/20
19,044	Escambia	41	Male	No		No	FL resident	04/07/20
19,045	Escambia	39	Female	No		No	FL resident	04/07/20
19,046	Escambia	20	Male	No		Unknown	FL resident	04/07/20
19,047	Escambia	49	Male	No		No	FL resident	04/07/20
19,048	Escambia	62	Male	No		Unknown	FL resident	04/07/20
19,049	Escambia	52	Female	No		Yes	FL resident	04/07/20
19,050	Escambia	21	Female	No		Unknown	FL resident	04/07/20
19,051	Escambia	49	Male	Unknown		Yes	FL resident	04/07/20
19,052	Escambia	77	Female	No		Yes	FL resident	04/08/20

Coronavirus: line list of cases

Data verified as of Apr 26, 2020 at 10 AM

Data in this report are provisional and subject to change.

Case	County	Age	Gender	Travel related	Travel detail	Contact with a confirmed case	Jurisdiction	Date case counted
19,053	Escambia	69	Male	No		Yes	FL resident	04/08/20
19,054	Escambia	71	Female	No		Yes	FL resident	04/08/20
19,055	Escambia	83	Female	No		Yes	FL resident	04/08/20
19,056	Escambia	75	Female	No		Yes	FL resident	04/08/20
19,057	Escambia	95	Female	No		Yes	FL resident	04/08/20
19,058	Escambia	67	Male	No		Yes	FL resident	04/08/20
19,059	Escambia	61	Female	No		Yes	FL resident	04/08/20
19,060	Escambia	41	Female	No		Unknown	FL resident	04/08/20
19,061	Escambia	51	Female	No		Yes	FL resident	04/08/20
19,062	Escambia	36	Male	No		Unknown	FL resident	04/08/20
19,063	Escambia	69	Male	No		No	FL resident	04/08/20
19,064	Escambia	57	Female	Yes	FL; UNKNOWN	Unknown	FL resident	04/09/20
19,065	Escambia	38	Female	No		No	FL resident	04/09/20
19,066	Escambia	28	Male	Unknown		Unknown	FL resident	04/09/20
19,067	Escambia	3	Male	No		No	FL resident	04/09/20
19,068	Escambia	75	Female	Unknown		Unknown	FL resident	04/09/20
19,069	Escambia	64	Male	No		Unknown	FL resident	04/09/20
19,070	Escambia	40	Female	No		Yes	FL resident	04/09/20
19,071	Escambia	36	Male	No		Unknown	FL resident	04/09/20
19,072	Escambia	68	Female	No		No	FL resident	04/09/20
19,073	Escambia	37	Female	No		Unknown	FL resident	04/09/20
19,074	Escambia	54	Female	Unknown		Unknown	FL resident	04/09/20
19,075	Escambia	65	Female	Yes	AL; FL	No	FL resident	04/09/20
19,076	Escambia	30	Female	No		Unknown	FL resident	04/09/20
19,077	Escambia	42	Female	No		Yes	FL resident	04/09/20
19,078	Escambia	53	Female	No		Yes	FL resident	04/09/20
19,079	Escambia	69	Male	No		Unknown	FL resident	04/10/20
19,080	Escambia	81	Male	No		No	FL resident	04/10/20
19,081	Escambia	24	Female	No		Unknown	FL resident	04/10/20
19,082	Escambia	58	Female	No		Yes	FL resident	04/10/20
19,083	Escambia	48	Female	No		No	FL resident	04/10/20
19,084	Escambia	58	Female	No		Yes	FL resident	04/10/20
19,085	Escambia	56	Female	Unknown		Unknown	FL resident	04/11/20
19,086	Escambia	52	Female	No		Yes	FL resident	04/11/20
19,087	Escambia	42	Female	No		Yes	FL resident	04/11/20
19,088	Escambia	36	Female	No		Yes	FL resident	04/11/20
19,089	Escambia	58	Female	No		Yes	FL resident	04/11/20
19,090	Escambia	24	Male	Unknown		Unknown	FL resident	04/11/20
19,091	Escambia	40	Female	No		Unknown	FL resident	04/11/20
19,092	Escambia	72	Male	No		Yes	FL resident	04/11/20
19,093	Escambia	56	Female	No		Yes	FL resident	04/11/20
19,094	Escambia	42	Male	Yes	FL; NC	Unknown	FL resident	04/11/20
19,095	Escambia	19	Male	Unknown		No	FL resident	04/11/20
19,096	Escambia	34	Female	No		Unknown	FL resident	04/11/20
19,097	Escambia	2	Male	No		No	FL resident	04/11/20
19,098	Escambia	36	Female	No		Yes	FL resident	04/11/20
19,099	Escambia	63	Male	No		Yes	FL resident	04/11/20
19,100	Escambia	67	Male	No		Yes	FL resident	04/12/20
19,101	Escambia	25	Female	Unknown		Unknown	FL resident	04/12/20
19,102	Escambia	24	Female	No		Yes	FL resident	04/12/20
19,103	Escambia	63	Male	No		Unknown	FL resident	04/12/20
19,104	Escambia	72	Male	No		Yes	FL resident	04/12/20
19,105	Escambia	95	Female	No		No	FL resident	04/12/20
19,106	Escambia	87	Female	No		Yes	FL resident	04/12/20
19,107	Escambia	85	Male	No		Unknown	FL resident	04/12/20
19,108	Escambia	85	Female	No		Yes	FL resident	04/12/20
19,109	Escambia	72	Male	No		Yes	FL resident	04/12/20
19,110	Escambia	33	Male	No		Yes	FL resident	04/12/20
19,111	Escambia	63	Female	No		No	FL resident	04/12/20
19,112	Escambia	67	Male	No		Yes	FL resident	04/12/20
19,113	Escambia	85	Male	No		Yes	FL resident	04/12/20
19,114	Escambia	46	Male	No		Yes	FL resident	04/13/20

Coronavirus: line list of cases

Data verified as of Apr 26, 2020 at 10 AM

Data in this report are provisional and subject to change.

Case	County	Age	Gender	Travel related	Travel detail	Contact with a confirmed case	Jurisdiction	Date case counted
19,115	Escambia	63	Male	No		Yes	FL resident	04/13/20
19,116	Escambia	70	Male	No		Unknown	FL resident	04/13/20
19,117	Escambia	68	Female	Yes	FL; LA	Unknown	FL resident	04/13/20
19,118	Escambia	55	Female	No		Unknown	FL resident	04/13/20
19,119	Escambia	50	Male	Unknown		Unknown	FL resident	04/13/20
19,120	Escambia	65	Male	No			FL resident	04/13/20
19,121	Escambia	73	Male	Unknown		No	FL resident	04/13/20
19,122	Escambia	40	Female	No		Yes	FL resident	04/13/20
19,123	Escambia	77	Female	No		Unknown	FL resident	04/14/20
19,124	Escambia	24	Female	No		Yes	FL resident	04/14/20
19,125	Escambia	24	Female	No		No	FL resident	04/14/20
19,126	Escambia	44	Female	No		Yes	FL resident	04/14/20
19,127	Escambia	31	Female	No		No	FL resident	04/14/20
19,128	Escambia	39	Female	No		Unknown	FL resident	04/14/20
19,129	Escambia	70	Female	No		Unknown	FL resident	04/14/20
19,130	Escambia	75	Female	No		Unknown	FL resident	04/15/20
19,131	Escambia	47	Female	No		Yes	FL resident	04/15/20
19,132	Escambia	55	Female	Unknown		Yes	FL resident	04/15/20
19,133	Escambia	50	Female	No		No	FL resident	04/15/20
19,134	Escambia	42	Female	No		No	FL resident	04/15/20
19,135	Escambia	36	Female	No		Unknown	FL resident	04/15/20
19,136	Escambia	55	Female	Yes	AL; FL	Yes	FL resident	04/15/20
19,137	Escambia	41	Male	No		Unknown	FL resident	04/15/20
19,138	Escambia	95	Male	No		Yes	FL resident	04/15/20
19,139	Escambia	79	Female	No		Yes	FL resident	04/15/20
19,140	Escambia	62	Female	No		No	FL resident	04/16/20
19,141	Escambia	45	Male	Unknown			FL resident	04/16/20
19,142	Escambia	58	Male	No		Yes	FL resident	04/16/20
19,143	Escambia	58	Male	Unknown		Unknown	FL resident	04/16/20
19,144	Escambia	58	Male	Unknown		Unknown	FL resident	04/16/20
19,145	Escambia	44	Female	Yes	LA	Yes	FL resident	04/16/20
19,146	Escambia	78	Female	No		Unknown	FL resident	04/16/20
19,147	Escambia	68	Male	No		No	FL resident	04/16/20
19,148	Escambia	55	Female	No		Yes	FL resident	04/16/20
19,149	Escambia	36	Female	No		Unknown	FL resident	04/16/20
19,150	Escambia	66	Male	No		No	FL resident	04/16/20
19,151	Escambia	36	Female	No		Yes	FL resident	04/16/20
19,152	Escambia	40	Male	No		Yes	FL resident	04/16/20
19,153	Escambia	53	Female	Unknown		Unknown	FL resident	04/16/20
19,154	Escambia	27	Female	No		No	FL resident	04/16/20
19,155	Escambia	45	Female	No		Yes	FL resident	04/16/20
19,156	Escambia	26	Male	No		Yes	FL resident	04/16/20
19,157	Escambia	18	Male	No		Yes	FL resident	04/17/20
19,158	Escambia	41	Male	No		Yes	FL resident	04/17/20
19,159	Escambia	30	Female	No		Yes	FL resident	04/17/20
19,160	Escambia	57	Female	No		No	FL resident	04/17/20
19,161	Escambia	35	Female	No		No	FL resident	04/17/20
19,162	Escambia	51	Female	No		Yes	FL resident	04/17/20
19,163	Escambia	77	Male	No		No	FL resident	04/17/20
19,164	Escambia	67	Female	No		Yes	FL resident	04/17/20
19,165	Escambia	52	Male	No		Yes	FL resident	04/17/20
19,166	Escambia	83	Female	No		Yes	FL resident	04/17/20
19,167	Escambia	95	Female	No		Yes	FL resident	04/17/20
19,168	Escambia	62	Male	No		Yes	FL resident	04/17/20
19,169	Escambia	21	Female	Unknown			FL resident	04/17/20
19,170	Escambia	73	Male	No		Yes	FL resident	04/17/20
19,171	Escambia	61	Female	No		Yes	FL resident	04/17/20
19,172	Escambia	98	Male	No		Yes	FL resident	04/17/20
19,173	Escambia	55	Male	No		Yes	FL resident	04/17/20
19,174	Escambia	81	Male	No		Yes	FL resident	04/17/20
19,175	Escambia	71	Male	No		Yes	FL resident	04/17/20
19,176	Escambia	60	Female	No		Yes	FL resident	04/18/20

Coronavirus: line list of cases

Data verified as of Apr 26, 2020 at 10 AM

Data in this report are provisional and subject to change.

Case	County	Age	Gender	Travel related	Travel detail	Contact with a confirmed case	Jurisdiction	Date case counted
19,177	Escambia	52	Female	No		Yes	FL resident	04/18/20
19,178	Escambia	58	Female	No		Yes	FL resident	04/18/20
19,179	Escambia	34	Female	No		Yes	FL resident	04/18/20
19,180	Escambia	0	Female	No		Yes	FL resident	04/18/20
19,181	Escambia	51	Male	No		Yes	FL resident	04/18/20
19,182	Escambia	70	Female	No		Unknown	FL resident	04/18/20
19,183	Escambia	23	Female	No		No	FL resident	04/18/20
19,184	Escambia	29	Female	No		Yes	FL resident	04/18/20
19,185	Escambia	28	Male	No		No	FL resident	04/19/20
19,186	Escambia	41	Male	Unknown			FL resident	04/19/20
19,187	Escambia	50	Male	Unknown			FL resident	04/19/20
19,188	Escambia	11	Male	Unknown		Yes	FL resident	04/19/20
19,189	Escambia	38	Male	Unknown		Yes	FL resident	04/19/20
19,190	Escambia	76	Male	No		Yes	FL resident	04/19/20
19,191	Escambia	69	Female	Yes	IA; KY	No	FL resident	04/19/20
19,192	Escambia	81	Female	No		Yes	FL resident	04/19/20
19,193	Escambia	48	Female	No		Yes	FL resident	04/20/20
19,194	Escambia	45	Female	No		Yes	FL resident	04/20/20
19,195	Escambia	92	Male	Unknown			FL resident	04/20/20
19,196	Escambia	41	Female	Unknown		Yes	FL resident	04/20/20
19,197	Escambia	60	Female	Unknown		Yes	FL resident	04/20/20
19,198	Escambia	15	Female	Unknown		Yes	FL resident	04/20/20
19,199	Escambia	32	Male	Unknown		Unknown	FL resident	04/20/20
19,200	Escambia	34	Male	No		Unknown	FL resident	04/20/20
19,201	Escambia	69	Male	Unknown		Unknown	FL resident	04/21/20
19,202	Escambia	83	Female	Unknown		Unknown	FL resident	04/21/20
19,203	Escambia	68	Male	No		Unknown	FL resident	04/21/20
19,204	Escambia	84	Male	No		Unknown	FL resident	04/21/20
19,205	Escambia	97	Female	Unknown		Unknown	FL resident	04/21/20
19,206	Escambia	55	Male	No		Yes	FL resident	04/21/20
19,207	Escambia	54	Female	No		Yes	FL resident	04/21/20
19,208	Escambia	85	Female	No		Unknown	FL resident	04/21/20
19,209	Escambia	54	Female	Unknown		Yes	FL resident	04/21/20
19,210	Escambia	53	Male	Unknown		Unknown	FL resident	04/21/20
19,211	Escambia	87	Female	No		Yes	FL resident	04/21/20
19,212	Escambia	51	Male	No		Yes	FL resident	04/21/20
19,213	Escambia	78	Female	Unknown		Unknown	FL resident	04/21/20
19,214	Escambia	73	Female	No		Yes	FL resident	04/21/20
19,215	Escambia	70	Female	No		Unknown	FL resident	04/21/20
19,216	Escambia	67	Male	No		Yes	FL resident	04/21/20
19,217	Escambia	75	Female	No		Unknown	FL resident	04/21/20
19,218	Escambia	65	Male	Unknown			FL resident	04/21/20
19,219	Escambia	64	Female	Unknown		Yes	FL resident	04/21/20
19,220	Escambia	94	Female	No		Unknown	FL resident	04/21/20
19,221	Escambia	80	Female	No		Unknown	FL resident	04/21/20
19,222	Escambia	66	Male	No		Yes	FL resident	04/21/20
19,223	Escambia	77	Female	No		Yes	FL resident	04/21/20
19,224	Escambia	78	Female	Unknown		Unknown	FL resident	04/21/20
19,225	Escambia	90	Male	No		Yes	FL resident	04/21/20
19,226	Escambia	62	Female	Unknown		Unknown	FL resident	04/21/20
19,227	Escambia	63	Male	No		Yes	FL resident	04/21/20
19,228	Escambia	59	Female	No		Yes	FL resident	04/21/20
19,229	Escambia	75	Female	No		Yes	FL resident	04/21/20
19,230	Escambia	70	Male	No		Unknown	FL resident	04/21/20
19,231	Escambia	64	Female	Unknown		Unknown	FL resident	04/21/20
19,232	Escambia	79	Male	Unknown		Unknown	FL resident	04/21/20
19,233	Escambia	100	Female	No		Unknown	FL resident	04/21/20
19,234	Escambia	80	Female	Unknown		Unknown	FL resident	04/21/20
19,235	Escambia	74	Female	Unknown		Unknown	FL resident	04/21/20
19,236	Escambia	66	Male	No		Unknown	FL resident	04/21/20
19,237	Escambia	78	Male	Unknown		Unknown	FL resident	04/21/20
19,238	Escambia	73	Male	Unknown		Unknown	FL resident	04/21/20

Coronavirus: line list of cases

Data verified as of Apr 26, 2020 at 10 AM

Data in this report are provisional and subject to change.

Case	County	Age	Gender	Travel related	Travel detail	Contact with a confirmed case	Jurisdiction	Date case counted
19,239	Escambia	66	Male	No		Unknown	FL resident	04/21/20
19,240	Escambia	58	Male	No		Yes	FL resident	04/21/20
19,241	Escambia	62	Male	Unknown		Unknown	FL resident	04/21/20
19,242	Escambia	52	Male	No		Unknown	FL resident	04/21/20
19,243	Escambia	56	Female	No		Yes	FL resident	04/21/20
19,244	Escambia	84	Female	No		Yes	FL resident	04/21/20
19,245	Escambia	85	Female	No		Unknown	FL resident	04/21/20
19,246	Escambia	84	Male	Unknown		Yes	FL resident	04/21/20
19,247	Escambia	59	Female	No		Yes	FL resident	04/21/20
19,248	Escambia	67	Male	No		Yes	FL resident	04/21/20
19,249	Escambia	65	Female	No		Yes	FL resident	04/21/20
19,250	Escambia	78	Female	No		Unknown	FL resident	04/21/20
19,251	Escambia	79	Female	No		Yes	FL resident	04/21/20
19,252	Escambia	67	Female	Unknown		Yes	FL resident	04/21/20
19,253	Escambia	95	Female	Unknown		Unknown	FL resident	04/22/20
19,254	Escambia	88	Female	Unknown		Unknown	FL resident	04/22/20
19,255	Escambia	93	Female	No		Yes	FL resident	04/22/20
19,256	Escambia	90	Female	Unknown		Yes	FL resident	04/22/20
19,257	Escambia	62	Male	No		Yes	FL resident	04/22/20
19,258	Escambia	77	Female	Unknown		Unknown	FL resident	04/22/20
19,259	Escambia	79	Male	No		Yes	FL resident	04/22/20
19,260	Escambia	90	Female	No		Unknown	FL resident	04/22/20
19,261	Escambia	72	Male	Unknown		Unknown	FL resident	04/22/20
19,262	Escambia	96	Female	No		Unknown	FL resident	04/22/20
19,263	Escambia	84	Male	No		Yes	FL resident	04/22/20
19,264	Escambia	75	Female	No		Yes	FL resident	04/22/20
19,265	Escambia	66	Female	Unknown		Yes	FL resident	04/22/20
19,266	Escambia	56	Male	No		Unknown	FL resident	04/22/20
19,267	Escambia	86	Male	No		Yes	FL resident	04/22/20
19,268	Escambia	58	Female	No		Unknown	FL resident	04/22/20
19,269	Escambia	34	Female	Unknown		Unknown	FL resident	04/22/20
19,270	Escambia	48	Male	Unknown			FL resident	04/22/20
19,271	Escambia	58	Female	No		Unknown	FL resident	04/22/20
19,272	Escambia	55	Female	No		Yes	FL resident	04/22/20
19,273	Escambia	77	Male	No		Yes	FL resident	04/22/20
19,274	Escambia	86	Female	Unknown			FL resident	04/23/20
19,275	Escambia	58	Female	Unknown			FL resident	04/23/20
19,276	Escambia	57	Male	Unknown			FL resident	04/23/20
19,277	Escambia	40	Female	No		Yes	FL resident	04/24/20
19,278	Escambia	26	Female	No		Yes	FL resident	04/24/20
19,279	Escambia	48	Female	Unknown			FL resident	04/24/20
19,280	Escambia	61	Female	No		Yes	FL resident	04/24/20
19,281	Escambia	2	Female	Unknown			FL resident	04/24/20
19,282	Escambia	61	Female	Unknown			FL resident	04/24/20
19,283	Escambia	52	Male	No		No	FL resident	04/24/20
19,284	Escambia	16	Female	No		Yes	FL resident	04/24/20
19,285	Escambia	38	Female	No		Unknown	FL resident	04/25/20
19,286	Escambia	52	Male	No		Unknown	FL resident	04/25/20
19,287	Escambia	22	Male	Unknown			FL resident	04/25/20
19,288	Escambia	36	Female	Unknown			FL resident	04/25/20
19,289	Escambia	36	Female	Unknown			FL resident	04/25/20
19,290	Escambia	48	Male	Unknown			FL resident	04/25/20
19,291	Escambia	23	Male	Unknown			FL resident	04/25/20
19,292	Escambia	8	Female	Unknown			FL resident	04/25/20
19,293	Escambia	11	Male	Unknown			FL resident	04/25/20
19,294	Escambia	49	Male	Unknown			FL resident	04/25/20
19,295	Escambia	42	Female	Unknown			FL resident	04/25/20
19,296	Escambia	13	Female	Unknown			FL resident	04/25/20
19,297	Escambia	43	Male	Unknown			FL resident	04/25/20
19,298	Escambia	52	Female	Yes	FL; MI	No	Non-FL resident	03/26/20
19,299	Escambia	49	Female	Unknown		Unknown	Non-FL resident	03/29/20
19,300	Escambia	71	Male	Unknown		Unknown	Non-FL resident	03/30/20

Coronavirus: line list of cases

Data verified as of Apr 26, 2020 at 10 AM

Data in this report are provisional and subject to change.

Case	County	Age	Gender	Travel related	Travel detail	Contact with a confirmed case	Jurisdiction	Date case counted
19,301	Escambia	68	Female	Unknown		Unknown	Non-FL resident	03/30/20
19,302	Escambia	5	Female	Unknown		Unknown	Non-FL resident	03/30/20
19,303	Escambia	66	Female	Yes	AL	Unknown	Non-FL resident	03/30/20
19,304	Escambia	45	Female	Yes	LA	Unknown	Non-FL resident	03/30/20
19,305	Escambia	34	Female	Yes	FL; NY	Unknown	Non-FL resident	04/06/20
19,306	Escambia	86	Female	No		Unknown	Non-FL resident	04/06/20
19,307	Escambia	41	Male	Unknown		Unknown	Non-FL resident	04/07/20
19,308	Escambia	30	Female	Unknown		Unknown	Non-FL resident	04/07/20
19,309	Escambia	93	Female	Unknown		Unknown	Non-FL resident	04/07/20
19,310	Escambia	80	Male	Unknown		Unknown	Non-FL resident	04/07/20
19,311	Escambia	21	Male	Unknown		Unknown	Non-FL resident	04/07/20
19,312	Escambia	28	Male	Unknown		Unknown	Non-FL resident	04/07/20
19,313	Escambia	28	Male	Yes	FL; NY	Unknown	Non-FL resident	04/07/20
19,314	Escambia	41	Male	Unknown		Unknown	Non-FL resident	04/10/20
19,315	Escambia	19	Male	Unknown		Unknown	Non-FL resident	04/10/20
19,316	Escambia	35	Male	Unknown		Unknown	Non-FL resident	04/14/20
19,317	Escambia	48	Female	Unknown			Non-FL resident	04/21/20
19,318	Escambia	61	Female	Unknown			Non-FL resident	04/21/20
19,319	Escambia	68	Male	Unknown			Non-FL resident	04/21/20
19,320	Escambia	59	Female	Unknown			Non-FL resident	04/21/20
19,321	Escambia	63	Male	Unknown			Non-FL resident	04/21/20
19,322	Escambia	51	Female	Unknown			Non-FL resident	04/21/20
19,323	Escambia	35	Female	Unknown			Non-FL resident	04/21/20
19,324	Escambia	70	Male	Unknown			Non-FL resident	04/21/20
19,325	Escambia	28	Female	Unknown			Non-FL resident	04/21/20
19,326	Escambia	55	Female	Unknown			Non-FL resident	04/21/20
19,327	Escambia	78	Male	Unknown			Non-FL resident	04/21/20
19,328	Escambia	58	Female	Unknown			Non-FL resident	04/21/20
19,329	Escambia	63	Female	Unknown			Non-FL resident	04/21/20
19,330	Escambia	46	Female	Unknown			Non-FL resident	04/21/20
19,331	Escambia	93	Female	Unknown			Non-FL resident	04/21/20
19,332	Escambia	79	Male	Unknown			Non-FL resident	04/21/20
19,333	Escambia	79	Male	Unknown			Non-FL resident	04/21/20
19,334	Escambia	62	Female	Unknown			Non-FL resident	04/21/20
19,335	Escambia	84	Male	Unknown			Non-FL resident	04/21/20
19,336	Escambia	35	Female	Unknown			Non-FL resident	04/21/20
19,337	Escambia	95	Female	Unknown			Non-FL resident	04/21/20
19,338	Escambia	52	Female	Unknown			Non-FL resident	04/21/20
19,339	Escambia	77	Female	Unknown			Non-FL resident	04/22/20
19,340	Escambia	45	Female	Unknown			Non-FL resident	04/22/20
19,341	Escambia	36	Female	Unknown			Non-FL resident	04/23/20
19,342	Escambia	34	Female	Unknown			Non-FL resident	04/23/20
19,343	Escambia	71	Male	Unknown			Non-FL resident	04/23/20
19,344	Escambia	38	Male	Unknown			Non-FL resident	04/24/20
19,345	Escambia	44	Male	Unknown			Non-FL resident	04/24/20
19,346	Escambia	43	Male	Unknown			Non-FL resident	04/24/20
19,347	Escambia	24	Male	No		No	Non-FL resident	04/24/20
19,348	Escambia	23	Male	Unknown			Non-FL resident	04/24/20
19,349	Escambia	22	Male	Unknown		Unknown	Non-FL resident	04/24/20
19,350	Escambia	61	Male	Unknown			Non-FL resident	04/24/20
19,351	Escambia	55	Male	Unknown			Non-FL resident	04/24/20
19,352	Escambia	41	Female	Unknown			Non-FL resident	04/25/20
19,353	Escambia	39	Female	Unknown			Non-FL resident	04/25/20
19,354	Escambia	34	Female	Unknown			Non-FL resident	04/25/20
19,355	Escambia	72	Female	Unknown			Non-FL resident	04/25/20
19,356	Flagler	72	Female	Unknown		Yes	FL resident	03/22/20
19,357	Flagler	45	Male	No		Yes	FL resident	03/22/20
19,358	Flagler	59	Female	Unknown		Yes	FL resident	03/22/20
19,359	Flagler	68	Male	Yes	EUROPE	Unknown	FL resident	03/23/20
19,360	Flagler	63	Male	Unknown		Yes	FL resident	03/24/20
19,361	Flagler	65	Male	No		Yes	FL resident	03/25/20
19,362	Flagler	30	Female	Yes	NY	Unknown	FL resident	03/26/20

Coronavirus: line list of cases

Data verified as of Apr 26, 2020 at 10 AM

Data in this report are provisional and subject to change.

Case	County	Age	Gender	Travel related	Travel detail	Contact with a confirmed case	Jurisdiction	Date case counted
19,363	Flagler	17	Female	No		Yes	FL resident	03/26/20
19,364	Flagler	77	Male	Yes	NJ	Yes	FL resident	03/26/20
19,365	Flagler	55	Male	No		Unknown	FL resident	03/26/20
19,366	Flagler	64	Male	No		No	FL resident	03/27/20
19,367	Flagler	72	Male	Yes	RI	Yes	FL resident	03/27/20
19,368	Flagler	39	Female	No		Yes	FL resident	03/27/20
19,369	Flagler	36	Male	Yes	CO	Unknown	FL resident	03/28/20
19,370	Flagler	63	Female	Yes	SPAIN	No	FL resident	03/30/20
19,371	Flagler	56	Female	No		Yes	FL resident	03/30/20
19,372	Flagler	59	Female	No		Yes	FL resident	03/31/20
19,373	Flagler	63	Male	No		Yes	FL resident	03/31/20
19,374	Flagler	72	Male	Yes	AL	Yes	FL resident	04/01/20
19,375	Flagler	70	Female	Yes	AL	Yes	FL resident	04/01/20
19,376	Flagler	64	Male	Yes	NY	Yes	FL resident	04/01/20
19,377	Flagler	49	Male	No		Yes	FL resident	04/01/20
19,378	Flagler	70	Male	No		Unknown	FL resident	04/01/20
19,379	Flagler	34	Female	No		No	FL resident	04/01/20
19,380	Flagler	69	Female	Yes	NY	Unknown	FL resident	04/02/20
19,381	Flagler	63	Female	Yes	MA	Unknown	FL resident	04/02/20
19,382	Flagler	50	Female	Yes	LA	Yes	FL resident	04/02/20
19,383	Flagler	75	Female	No		Yes	FL resident	04/02/20
19,384	Flagler	54	Male	Yes	HAITI; MEXICO	Unknown	FL resident	04/03/20
19,385	Flagler	33	Male	No		No	FL resident	04/05/20
19,386	Flagler	55	Male	Unknown		Yes	FL resident	04/06/20
19,387	Flagler	68	Female	Yes	NY	Unknown	FL resident	04/06/20
19,388	Flagler	76	Male	Yes	GERMANY; SPAIN	Unknown	FL resident	04/06/20
19,389	Flagler	60	Female	No		Yes	FL resident	04/08/20
19,390	Flagler	62	Female	Yes	GERMANY; SPAIN	Yes	FL resident	04/08/20
19,391	Flagler	55	Female	No		Unknown	FL resident	04/09/20
19,392	Flagler	58	Male	No		Yes	FL resident	04/09/20
19,393	Flagler	32	Female	No		Yes	FL resident	04/09/20
19,394	Flagler	59	Female	No		Yes	FL resident	04/09/20
19,395	Flagler	67	Male	No		Yes	FL resident	04/09/20
19,396	Flagler	52	Female	No		Yes	FL resident	04/09/20
19,397	Flagler	43	Female	No		Yes	FL resident	04/09/20
19,398	Flagler	60	Female	Yes	NJ	Yes	FL resident	04/15/20
19,399	Flagler	51	Female	Yes	NY	Unknown	FL resident	04/16/20
19,400	Flagler	64	Male	No		Yes	FL resident	04/16/20
19,401	Flagler	59	Female	Yes	GA	Yes	FL resident	04/16/20
19,402	Flagler	43	Male	No		Unknown	FL resident	04/16/20
19,403	Flagler	41	Male	No		Yes	FL resident	04/16/20
19,404	Flagler	43	Male	No		No	FL resident	04/16/20
19,405	Flagler	69	Male	No		Unknown	FL resident	04/17/20
19,406	Flagler	69	Female	No		No	FL resident	04/17/20
19,407	Flagler	61	Female	Yes	NV	Unknown	FL resident	04/17/20
19,408	Flagler	69	Female	No		No	FL resident	04/18/20
19,409	Flagler	43	Female	No		Yes	FL resident	04/18/20
19,410	Flagler	19	Male	No			FL resident	04/18/20
19,411	Flagler	59	Female	No		No	FL resident	04/18/20
19,412	Flagler	73	Female	No		Unknown	FL resident	04/18/20
19,413	Flagler	32	Male	No		No	FL resident	04/18/20
19,414	Flagler	33	Female	No		No	FL resident	04/18/20
19,415	Flagler	68	Male	No		No	FL resident	04/18/20
19,416	Flagler	67	Male	No		No	FL resident	04/18/20
19,417	Flagler	75	Female	No		Unknown	FL resident	04/18/20
19,418	Flagler	31	Female	No			FL resident	04/18/20
19,419	Flagler	55	Female	No		No	FL resident	04/18/20
19,420	Flagler	68	Female	No		Yes	FL resident	04/18/20
19,421	Flagler	42	Female	No		Yes	FL resident	04/18/20
19,422	Flagler	56	Female	No		No	FL resident	04/18/20
19,423	Flagler	66	Female	No		No	FL resident	04/18/20
19,424	Flagler	47	Female	No		Yes	FL resident	04/18/20

Coronavirus: line list of cases

Data verified as of Apr 26, 2020 at 10 AM

Data in this report are provisional and subject to change.

Case	County	Age	Gender	Travel related	Travel detail	Contact with a confirmed case	Jurisdiction	Date case counted
19,425	Flagler	43	Female	No		No	FL resident	04/18/20
19,426	Flagler	42	Male	No			FL resident	04/18/20
19,427	Flagler	54	Male	Yes	MD	Unknown	FL resident	04/20/20
19,428	Flagler	77	Male	No		No	FL resident	04/20/20
19,429	Flagler	31	Female	No		Yes	FL resident	04/21/20
19,430	Flagler	44	Female	No		Unknown	FL resident	04/23/20
19,431	Flagler	78	Female	No		Unknown	FL resident	04/23/20
19,432	Flagler	79	Male	No		No	FL resident	04/23/20
19,433	Flagler	70	Male	No		Yes	FL resident	04/23/20
19,434	Flagler	56	Male	No		No	FL resident	04/23/20
19,435	Flagler	62	Female	No		Yes	FL resident	04/23/20
19,436	Flagler	19	Female	No		No	FL resident	04/23/20
19,437	Flagler	53	Female	No		No	FL resident	04/23/20
19,438	Flagler	54	Female	No		No	FL resident	04/23/20
19,439	Flagler	52	Female	No		Yes	FL resident	04/23/20
19,440	Flagler	49	Female	No		Yes	FL resident	04/23/20
19,441	Flagler	58	Male	No		Unknown	FL resident	04/23/20
19,442	Flagler	53	Female	No		No	FL resident	04/23/20
19,443	Flagler	71	Male	No		No	FL resident	04/23/20
19,444	Flagler	58	Female	No		No	FL resident	04/23/20
19,445	Flagler	37	Male	No		No	FL resident	04/23/20
19,446	Flagler	33	Male	No		Unknown	FL resident	04/23/20
19,447	Flagler	65	Male	No		Unknown	FL resident	04/23/20
19,448	Flagler	81	Male	No			FL resident	04/23/20
19,449	Flagler	46	Male	No		Unknown	FL resident	04/23/20
19,450	Flagler	54	Female	No		Unknown	FL resident	04/23/20
19,451	Flagler	66	Female	Yes	FL; NJ	No	FL resident	04/23/20
19,452	Flagler	81	Male	No			FL resident	04/23/20
19,453	Flagler	33	Female	No		No	FL resident	04/23/20
19,454	Flagler	79	Female	No		Unknown	FL resident	04/23/20
19,455	Flagler	23	Male	No		Unknown	FL resident	04/23/20
19,456	Flagler	43	Male	No		Yes	FL resident	04/23/20
19,457	Flagler	64	Male	No		Yes	FL resident	04/24/20
19,458	Flagler	19	Female	No		No	FL resident	04/24/20
19,459	Flagler	81	Male	No		Unknown	FL resident	04/24/20
19,460	Flagler	61	Female	No		No	FL resident	04/24/20
19,461	Flagler	53	Female	No		Yes	FL resident	04/24/20
19,462	Flagler	30	Female	No		No	FL resident	04/24/20
19,463	Flagler	60	Male	No		Yes	FL resident	04/24/20
19,464	Flagler	36	Female	No		Unknown	FL resident	04/24/20
19,465	Flagler	72	Female	No		Unknown	FL resident	04/24/20
19,466	Flagler	48	Female	No		No	FL resident	04/24/20
19,467	Flagler	67	Male	No		Unknown	FL resident	04/25/20
19,468	Flagler	49	Female	No		No	FL resident	04/25/20
19,469	Flagler	57	Female	No		No	FL resident	04/25/20
19,470	Flagler	44	Female	No		No	FL resident	04/25/20
19,471	Flagler	70	Female	No		No	FL resident	04/25/20
19,472	Flagler	53	Male	No		No	FL resident	04/25/20
19,473	Flagler	64	Female	Yes	NY	Unknown	Non-FL resident	03/26/20
19,474	Flagler	64	Male	Yes	CA; NE	Unknown	Non-FL resident	04/01/20
19,475	Flagler	26	Female	Yes	NY	Unknown	Non-FL resident	04/13/20
19,476	Flagler	70	Female	Yes	FL; NY	Unknown	Non-FL resident	04/21/20
19,477	Franklin	60	Female	Yes	ARGENTINA; CA; SOUTH AMERICA	Unknown	FL resident	04/04/20
19,478	Franklin	25	Female	Yes	NY	No	Non-FL resident	04/01/20
19,479	Gadsden	32	Female	Yes	LA	Yes	FL resident	04/02/20
19,480	Gadsden	34	Female	No		Yes	FL resident	04/02/20
19,481	Gadsden	81	Male	No		Yes	FL resident	04/04/20
19,482	Gadsden	24	Female	No		Yes	FL resident	04/06/20
19,483	Gadsden	68	Male	No		Unknown	FL resident	04/07/20
19,484	Gadsden	46	Male	No		Yes	FL resident	04/07/20
19,485	Gadsden	55	Female	No		Yes	FL resident	04/07/20

Coronavirus: line list of cases

Data verified as of Apr 26, 2020 at 10 AM

Data in this report are provisional and subject to change.

Case	County	Age	Gender	Travel related	Travel detail	Contact with a confirmed case	Jurisdiction	Date case counted
19,486	Gadsden	42	Female	Yes	GA	Yes	FL resident	04/08/20
19,487	Gadsden	32	Female	No		Yes	FL resident	04/08/20
19,488	Gadsden	53	Female	No		Unknown	FL resident	04/09/20
19,489	Gadsden	55	Male	No		Yes	FL resident	04/09/20
19,490	Gadsden	60	Female	Yes	FL; UNKNOWN	Yes	FL resident	04/09/20
19,491	Gadsden	50	Male	No		Unknown	FL resident	04/10/20
19,492	Gadsden	48	Female	No		Yes	FL resident	04/11/20
19,493	Gadsden	45	Female	No		No	FL resident	04/11/20
19,494	Gadsden	38	Female	Unknown		Yes	FL resident	04/12/20
19,495	Gadsden	33	Female	No		Yes	FL resident	04/12/20
19,496	Gadsden	20	Female	Unknown		Yes	FL resident	04/12/20
19,497	Gadsden	53	Female	No		Yes	FL resident	04/12/20
19,498	Gadsden	26	Male	Unknown		Yes	FL resident	04/12/20
19,499	Gadsden	31	Male	Unknown		Yes	FL resident	04/12/20
19,500	Gadsden	40	Female	No		Yes	FL resident	04/12/20
19,501	Gadsden	43	Female	No		Yes	FL resident	04/12/20
19,502	Gadsden	57	Female	No		Yes	FL resident	04/12/20
19,503	Gadsden	28	Male	No		Yes	FL resident	04/12/20
19,504	Gadsden	43	Female	Unknown		Yes	FL resident	04/12/20
19,505	Gadsden	41	Female	No		Yes	FL resident	04/12/20
19,506	Gadsden	50	Female	Unknown		Yes	FL resident	04/12/20
19,507	Gadsden	21	Male	No		Yes	FL resident	04/12/20
19,508	Gadsden	60	Female	No		Yes	FL resident	04/12/20
19,509	Gadsden	60	Male	No		Unknown	FL resident	04/13/20
19,510	Gadsden	27	Male	No		Yes	FL resident	04/13/20
19,511	Gadsden	69	Female	No		Yes	FL resident	04/13/20
19,512	Gadsden	39	Female	No		Yes	FL resident	04/13/20
19,513	Gadsden	39	Female	No		Yes	FL resident	04/13/20
19,514	Gadsden	73	Female	No		Unknown	FL resident	04/14/20
19,515	Gadsden	60	Female	Unknown		No	FL resident	04/15/20
19,516	Gadsden	70	Female	No		Unknown	FL resident	04/15/20
19,517	Gadsden	49	Male	No		Yes	FL resident	04/16/20
19,518	Gadsden	45	Female	No		Yes	FL resident	04/16/20
19,519	Gadsden	36	Female	No		Yes	FL resident	04/16/20
19,520	Gadsden	57	Female	No		Yes	FL resident	04/16/20
19,521	Gadsden	48	Female	No		Unknown	FL resident	04/16/20
19,522	Gadsden	50	Female	No		Yes	FL resident	04/17/20
19,523	Gadsden	54	Female	Unknown			FL resident	04/17/20
19,524	Gadsden	23	Male	Unknown		No	FL resident	04/18/20
19,525	Gadsden	47	Male	Unknown		Yes	FL resident	04/18/20
19,526	Gadsden	34	Male	Unknown		No	FL resident	04/18/20
19,527	Gadsden	60	Male	No		Yes	FL resident	04/19/20
19,528	Gadsden	35	Female	No			FL resident	04/19/20
19,529	Gadsden	45	Female	No		Yes	FL resident	04/20/20
19,530	Gadsden	33	Female	No		Unknown	FL resident	04/20/20
19,531	Gadsden	42	Male	No		No	FL resident	04/20/20
19,532	Gadsden	53	Female	No		Yes	FL resident	04/20/20
19,533	Gadsden	29	Male	No		Yes	FL resident	04/20/20
19,534	Gadsden	59	Male	Unknown		Yes	FL resident	04/20/20
19,535	Gadsden	43	Male	Unknown		Yes	FL resident	04/21/20
19,536	Gadsden	75	Female	No		Yes	FL resident	04/21/20
19,537	Gadsden	46	Male	No		Unknown	FL resident	04/22/20
19,538	Gadsden	47	Female	No		Yes	FL resident	04/22/20
19,539	Gadsden	57	Male	No		Yes	FL resident	04/23/20
19,540	Gadsden	37	Female	No		Unknown	FL resident	04/23/20
19,541	Gadsden	41	Female	No		Yes	FL resident	04/23/20
19,542	Gadsden	65	Female	Unknown		Yes	FL resident	04/23/20
19,543	Gadsden	26	Female	No		Yes	FL resident	04/23/20
19,544	Gadsden	40	Female	No		Yes	FL resident	04/23/20
19,545	Gadsden	39	Female	Unknown			FL resident	04/23/20
19,546	Gadsden	54	Male	Unknown		Yes	FL resident	04/23/20
19,547	Gadsden	20	Female	No		Yes	FL resident	04/23/20

Coronavirus: line list of cases

Data verified as of Apr 26, 2020 at 10 AM

Data in this report are provisional and subject to change.

Case	County	Age	Gender	Travel related	Travel detail	Contact with a confirmed case	Jurisdiction	Date case counted
19,548	Gadsden	50	Female	No		Yes	FL resident	04/24/20
19,549	Gadsden	50	Female	No		Yes	FL resident	04/24/20
19,550	Gadsden	43	Female	No		Unknown	FL resident	04/24/20
19,551	Gadsden	44	Female	No		Yes	FL resident	04/24/20
19,552	Gadsden	33	Female	No		Yes	FL resident	04/24/20
19,553	Gadsden	36	Female	No		No	FL resident	04/24/20
19,554	Gadsden	28	Female	No		Unknown	FL resident	04/24/20
19,555	Gadsden	45	Female	No		No	FL resident	04/24/20
19,556	Gadsden	73	Female	Unknown			FL resident	04/25/20
19,557	Gadsden	47	Female	Unknown			FL resident	04/25/20
19,558	Gadsden	35	Female	No		Yes	Non-FL resident	04/13/20
19,559	Gadsden	54	Male	Yes	Japan	Unknown	Not diagnosed/isolated	03/03/20
19,560	Gilchrist	56	Male	Yes	NY	No	FL resident	04/06/20
19,561	Gilchrist	52	Female	No		Unknown	FL resident	04/07/20
19,562	Gilchrist	38	Male	No		No	FL resident	04/08/20
19,563	Gilchrist	47	Female	Unknown		Unknown	FL resident	04/16/20
19,564	Glades	67	Male	No		Unknown	FL resident	03/29/20
19,565	Glades	82	Female	No		Yes	FL resident	03/29/20
19,566	Glades	89	Male	No		Yes	FL resident	03/29/20
19,567	Glades	30	Male	No		No	FL resident	04/04/20
19,568	Glades	55	Female	No		No	FL resident	04/13/20
19,569	Glades	86	Male	Unknown			FL resident	04/25/20
19,570	Gulf	42	Female	Unknown		Unknown	FL resident	03/31/20
19,571	Hamilton	56	Female	No		Yes	FL resident	04/05/20
19,572	Hamilton	62	Female	No		Yes	FL resident	04/09/20
19,573	Hamilton	32	Female	Yes	GA	Yes	FL resident	04/16/20
19,574	Hamilton	32	Female	No		Yes	FL resident	04/21/20
19,575	Hamilton	64	Female	No		Yes	FL resident	04/21/20
19,576	Hamilton	43	Female	No		No	FL resident	04/22/20
19,577	Hardee	39	Female	No		No	FL resident	04/04/20
19,578	Hardee	70	Male	No		No	FL resident	04/15/20
19,579	Hardee	50	Female	No		Yes	FL resident	04/23/20
19,580	Hardee	74	Male	No		Unknown	FL resident	04/23/20
19,581	Hardee	46	Female	Unknown			FL resident	04/23/20
19,582	Hardee	50	Male	No		No	FL resident	04/24/20
19,583	Hardee	35	Female	No		No	FL resident	04/24/20
19,584	Hardee	72	Female	Unknown			FL resident	04/24/20
19,585	Hardee	71	Male	Yes	CENTRAL AMERICA; FL	Yes	Non-FL resident	03/30/20
19,586	Hardee	73	Female	Yes	CENTRAL AMERICA	Yes	Non-FL resident	04/01/20
19,587	Hendry	39	Female	No		Unknown	FL resident	03/28/20
19,588	Hendry	70	Female	No		No	FL resident	03/29/20
19,589	Hendry	28	Male	Unknown		Yes	FL resident	03/29/20
19,590	Hendry	46	Male	No		No	FL resident	03/31/20
19,591	Hendry	38	Male	No		Yes	FL resident	04/03/20
19,592	Hendry	34	Female	No		Yes	FL resident	04/03/20
19,593	Hendry	30	Male	No		Yes	FL resident	04/04/20
19,594	Hendry	40	Female	No		No	FL resident	04/05/20
19,595	Hendry	58	Female	No		Yes	FL resident	04/05/20
19,596	Hendry	40	Female	No		No	FL resident	04/08/20
19,597	Hendry	60	Male	No		Unknown	FL resident	04/08/20
19,598	Hendry	28	Male	No		Yes	FL resident	04/09/20
19,599	Hendry	60	Male	No		Yes	FL resident	04/09/20
19,600	Hendry	72	Female	No		No	FL resident	04/09/20
19,601	Hendry	43	Male	No		Yes	FL resident	04/10/20
19,602	Hendry	55	Female	No		Unknown	FL resident	04/10/20
19,603	Hendry	46	Female	No		Unknown	FL resident	04/11/20
19,604	Hendry	64	Female	No		Yes	FL resident	04/11/20
19,605	Hendry	33	Male	No		Yes	FL resident	04/12/20
19,606	Hendry	64	Female	No		Unknown	FL resident	04/12/20
19,607	Hendry	11	Male	No		Yes	FL resident	04/13/20
19,608	Hendry	29	Female	No		Yes	FL resident	04/13/20
19,609	Hendry	77	Male	No		Yes	FL resident	04/13/20

Coronavirus: line list of cases

Data verified as of Apr 26, 2020 at 10 AM

Data in this report are provisional and subject to change.

Case	County	Age	Gender	Travel related	Travel detail	Contact with a confirmed case	Jurisdiction	Date case counted
19,610	Hendry	38	Female	No		Unknown	FL resident	04/15/20
19,611	Hendry	61	Female	No		Unknown	FL resident	04/15/20
19,612	Hendry	47	Female	No		Unknown	FL resident	04/15/20
19,613	Hendry	48	Male	No		Yes	FL resident	04/16/20
19,614	Hendry	40	Female	No		Yes	FL resident	04/16/20
19,615	Hendry	41	Female	No		Yes	FL resident	04/17/20
19,616	Hendry	19	Male	No		No	FL resident	04/17/20
19,617	Hendry	33	Female	No		No	FL resident	04/17/20
19,618	Hendry	24	Male	Yes	NC	Unknown	FL resident	04/17/20
19,619	Hendry	101	Male	No		Unknown	FL resident	04/18/20
19,620	Hendry	37	Male	No		Yes	FL resident	04/18/20
19,621	Hendry	96	Male	No		Unknown	FL resident	04/18/20
19,622	Hendry	58	Male	No		Yes	FL resident	04/18/20
19,623	Hendry	53	Male	No		No	FL resident	04/18/20
19,624	Hendry	38	Female	No		Yes	FL resident	04/18/20
19,625	Hendry	45	Male	No		Yes	FL resident	04/18/20
19,626	Hendry	49	Female	No		No	FL resident	04/18/20
19,627	Hendry	60	Female	No		No	FL resident	04/19/20
19,628	Hendry	61	Female	No		No	FL resident	04/19/20
19,629	Hendry	82	Male	No		Yes	FL resident	04/20/20
19,630	Hendry	35	Female	No		Yes	FL resident	04/20/20
19,631	Hendry	42	Male	No		Yes	FL resident	04/21/20
19,632	Hendry	67	Male	No		Yes	FL resident	04/21/20
19,633	Hendry	60	Female	No		Yes	FL resident	04/21/20
19,634	Hendry	66	Male	No		Yes	FL resident	04/21/20
19,635	Hendry	52	Female	No		Yes	FL resident	04/21/20
19,636	Hendry	86	Female	No		Yes	FL resident	04/21/20
19,637	Hendry	37	Female	No		No	FL resident	04/21/20
19,638	Hendry	89	Female	No		Unknown	FL resident	04/21/20
19,639	Hendry	54	Male	No		Yes	FL resident	04/21/20
19,640	Hendry	2	Male	No		Yes	FL resident	04/22/20
19,641	Hendry	6	Female	No		Yes	FL resident	04/22/20
19,642	Hendry	31	Male	No		Yes	FL resident	04/22/20
19,643	Hendry	53	Female	No		Yes	FL resident	04/23/20
19,644	Hendry	42	Female	No		Yes	FL resident	04/23/20
19,645	Hendry	63	Male	No		Yes	FL resident	04/23/20
19,646	Hendry	55	Female	No		No	FL resident	04/23/20
19,647	Hendry	67	Male	No		Yes	FL resident	04/24/20
19,648	Hendry	75	Male	No		Unknown	FL resident	04/24/20
19,649	Hendry	45	Male	No		Yes	FL resident	04/24/20
19,650	Hendry	16	Male	No		No	FL resident	04/24/20
19,651	Hendry	37	Female	No		Yes	FL resident	04/25/20
19,652	Hernando	20	Male	Yes	SPAIN	Yes	FL resident	03/19/20
19,653	Hernando	19	Female	Yes	SPAIN	Yes	FL resident	03/19/20
19,654	Hernando	70	Female	No		Yes	FL resident	03/19/20
19,655	Hernando	68	Male	No		No	FL resident	03/19/20
19,656	Hernando	73	Female	No		Yes	FL resident	03/21/20
19,657	Hernando	29	Male	Yes	CO	Yes	FL resident	03/24/20
19,658	Hernando	29	Female	Yes	CO	Yes	FL resident	03/24/20
19,659	Hernando	74	Male	No		Yes	FL resident	03/24/20
19,660	Hernando	33	Female	No		Yes	FL resident	03/26/20
19,661	Hernando	79	Female	No		Yes	FL resident	03/27/20
19,662	Hernando	68	Male	No		No	FL resident	03/27/20
19,663	Hernando	55	Male	No		Unknown	FL resident	03/27/20
19,664	Hernando	85	Female	No		Yes	FL resident	03/27/20
19,665	Hernando	25	Female	Yes	CT	Unknown	FL resident	03/28/20
19,666	Hernando	65	Female	No		Yes	FL resident	03/29/20
19,667	Hernando	61	Female	Yes	NY	Yes	FL resident	03/29/20
19,668	Hernando	21	Female	No		No	FL resident	03/29/20
19,669	Hernando	39	Female	Yes	MI	Yes	FL resident	03/29/20
19,670	Hernando	49	Female	No		Yes	FL resident	03/29/20
19,671	Hernando	29	Female	No		No	FL resident	03/30/20

Coronavirus: line list of cases

Data verified as of Apr 26, 2020 at 10 AM

Data in this report are provisional and subject to change.

Case	County	Age	Gender	Travel related	Travel detail	Contact with a confirmed case	Jurisdiction	Date case counted
19,672	Hernando	75	Male	Yes	SPAIN	Yes	FL resident	03/31/20
19,673	Hernando	38	Male	Yes	NY; PUERTO RICO	Unknown	FL resident	03/31/20
19,674	Hernando	33	Female	Unknown		Yes	FL resident	03/31/20
19,675	Hernando	48	Male	Yes	SPAIN	Yes	FL resident	04/01/20
19,676	Hernando	59	Male	No		Yes	FL resident	04/01/20
19,677	Hernando	60	Male	Unknown		Yes	FL resident	04/01/20
19,678	Hernando	73	Male	No		Yes	FL resident	04/01/20
19,679	Hernando	28	Male	No		Unknown	FL resident	04/01/20
19,680	Hernando	29	Female	No		No	FL resident	04/01/20
19,681	Hernando	46	Female	Yes	IL	Yes	FL resident	04/02/20
19,682	Hernando	75	Male	No		Yes	FL resident	04/02/20
19,683	Hernando	57	Female	No		Yes	FL resident	04/02/20
19,684	Hernando	67	Female	No		Yes	FL resident	04/02/20
19,685	Hernando	64	Male	No		Yes	FL resident	04/02/20
19,686	Hernando	40	Male	No		No	FL resident	04/03/20
19,687	Hernando	68	Male	No		No	FL resident	04/03/20
19,688	Hernando	64	Male	No		Unknown	FL resident	04/03/20
19,689	Hernando	25	Male	No		Yes	FL resident	04/03/20
19,690	Hernando	48	Male	No		Yes	FL resident	04/04/20
19,691	Hernando	46	Female	No		No	FL resident	04/05/20
19,692	Hernando	83	Female	Yes	IL	Yes	FL resident	04/05/20
19,693	Hernando	56	Female	No		Yes	FL resident	04/05/20
19,694	Hernando	36	Male	No		No	FL resident	04/05/20
19,695	Hernando	34	Male	No		Yes	FL resident	04/06/20
19,696	Hernando	59	Female	No		Yes	FL resident	04/06/20
19,697	Hernando	67	Female	Yes	CT	No	FL resident	04/07/20
19,698	Hernando	46	Male	No		Yes	FL resident	04/07/20
19,699	Hernando	29	Male	No		Unknown	FL resident	04/07/20
19,700	Hernando	48	Male	No		Yes	FL resident	04/07/20
19,701	Hernando	32	Female	No		Yes	FL resident	04/07/20
19,702	Hernando	40	Male	No		Unknown	FL resident	04/07/20
19,703	Hernando	68	Male	Yes	NY	Yes	FL resident	04/08/20
19,704	Hernando	59	Female	No		Unknown	FL resident	04/08/20
19,705	Hernando	73	Male	No		Yes	FL resident	04/08/20
19,706	Hernando	61	Female	No		Unknown	FL resident	04/08/20
19,707	Hernando	32	Female	No		Yes	FL resident	04/09/20
19,708	Hernando	35	Male	No		Yes	FL resident	04/09/20
19,709	Hernando	54	Male	No		Yes	FL resident	04/09/20
19,710	Hernando	27	Female	No		Yes	FL resident	04/09/20
19,711	Hernando	49	Male	No		Yes	FL resident	04/10/20
19,712	Hernando	18	Male	Unknown		Yes	FL resident	04/11/20
19,713	Hernando	63	Female	Yes	NY	Yes	FL resident	04/11/20
19,714	Hernando	57	Female	No		Yes	FL resident	04/11/20
19,715	Hernando	54	Male	No		No	FL resident	04/12/20
19,716	Hernando	82	Male	No		No	FL resident	04/15/20
19,717	Hernando	67	Female	Unknown		Unknown	FL resident	04/15/20
19,718	Hernando	37	Male	Yes	AZ	Unknown	FL resident	04/15/20
19,719	Hernando	73	Female	No		No	FL resident	04/16/20
19,720	Hernando	41	Male	Yes	NJ; NY	Unknown	FL resident	04/16/20
19,721	Hernando	62	Male	No		Yes	FL resident	04/16/20
19,722	Hernando	41	Female	No		Yes	FL resident	04/16/20
19,723	Hernando	13	Female	No		Yes	FL resident	04/16/20
19,724	Hernando	9	Female	No		Yes	FL resident	04/16/20
19,725	Hernando	80	Female	No		Unknown	FL resident	04/17/20
19,726	Hernando	49	Male	No		Unknown	FL resident	04/17/20
19,727	Hernando	39	Female	No		Yes	FL resident	04/17/20
19,728	Hernando	55	Female	Unknown		Unknown	FL resident	04/17/20
19,729	Hernando	46	Female	No		Yes	FL resident	04/23/20
19,730	Hernando	54	Male	No		No	FL resident	04/24/20
19,731	Hernando	39	Female	No		No	FL resident	04/24/20
19,732	Hernando	1	Male	No		No	FL resident	04/24/20
19,733	Hernando	34	Male	Unknown		Unknown	FL resident	04/25/20

Coronavirus: line list of cases

Data verified as of Apr 26, 2020 at 10 AM

Data in this report are provisional and subject to change.

Case	County	Age	Gender	Travel related	Travel detail	Contact with a confirmed case	Jurisdiction	Date case counted
19,734	Hernando	63	Male	Yes	FL; WI	Unknown	Non-FL resident	03/29/20
19,735	Hernando	60	Female	Yes	NY	Yes	Non-FL resident	04/02/20
19,736	Hernando	31	Male	No		Yes	Non-FL resident	04/05/20
19,737	Hernando	26	Female	No		Yes	Non-FL resident	04/05/20
19,738	Hernando	67	Female	Yes	NJ	No	Non-FL resident	04/10/20
19,739	Hernando	41	Female	Yes	NY	Yes	Non-FL resident	04/13/20
19,740	Highlands	78	Female	No		No	FL resident	03/21/20
19,741	Highlands	77	Female	No		Yes	FL resident	03/22/20
19,742	Highlands	56	Female	Yes	CARIBBEAN; FL	Yes	FL resident	03/23/20
19,743	Highlands	39	Male	Yes	FL; NY	Yes	FL resident	03/24/20
19,744	Highlands	78	Female	Yes	CARIBBEAN; FL	Yes	FL resident	03/24/20
19,745	Highlands	63	Male	No		Unknown	FL resident	03/25/20
19,746	Highlands	30	Male	No		Yes	FL resident	03/27/20
19,747	Highlands	29	Female	Yes	FL; NY; RI	Yes	FL resident	03/27/20
19,748	Highlands	71	Female	Yes	FL; JAMAICA; MEXICO	Yes	FL resident	03/27/20
19,749	Highlands	28	Male	Yes	FL; NY; RI	Yes	FL resident	03/27/20
19,750	Highlands	75	Male	No		No	FL resident	03/27/20
19,751	Highlands	53	Male	No		No	FL resident	03/29/20
19,752	Highlands	82	Male	No		Yes	FL resident	03/29/20
19,753	Highlands	23	Female	No		Yes	FL resident	03/30/20
19,754	Highlands	33	Male	Yes	FL; NY	No	FL resident	03/30/20
19,755	Highlands	39	Male	Yes	FL; NY	No	FL resident	03/30/20
19,756	Highlands	0	Male	No		Unknown	FL resident	03/31/20
19,757	Highlands	26	Male	Yes	FL; NY	No	FL resident	03/31/20
19,758	Highlands	50	Male	No		No	FL resident	03/31/20
19,759	Highlands	34	Male	No		No	FL resident	04/01/20
19,760	Highlands	62	Female	No		No	FL resident	04/01/20
19,761	Highlands	71	Female	Unknown		Yes	FL resident	04/01/20
19,762	Highlands	77	Male	No		Yes	FL resident	04/02/20
19,763	Highlands	67	Male	No		Yes	FL resident	04/02/20
19,764	Highlands	21	Female	No		Yes	FL resident	04/02/20
19,765	Highlands	85	Male	Unknown		Yes	FL resident	04/02/20
19,766	Highlands	36	Female	No		Yes	FL resident	04/02/20
19,767	Highlands	74	Male	No		Yes	FL resident	04/03/20
19,768	Highlands	74	Male	Unknown		No	FL resident	04/03/20
19,769	Highlands	52	Female	Unknown		Yes	FL resident	04/03/20
19,770	Highlands	55	Female	No		Unknown	FL resident	04/03/20
19,771	Highlands	63	Female	Unknown		Yes	FL resident	04/04/20
19,772	Highlands	26	Male	Unknown		Yes	FL resident	04/04/20
19,773	Highlands	21	Female	Unknown		Yes	FL resident	04/04/20
19,774	Highlands	51	Male	Unknown		Yes	FL resident	04/04/20
19,775	Highlands	83	Male	Unknown		Yes	FL resident	04/05/20
19,776	Highlands	79	Male	Unknown		No	FL resident	04/06/20
19,777	Highlands	81	Male	No		No	FL resident	04/07/20
19,778	Highlands	61	Male	Yes	FL; NJ	Unknown	FL resident	04/08/20
19,779	Highlands	33	Male	No		Yes	FL resident	04/08/20
19,780	Highlands	29	Female	No		Yes	FL resident	04/08/20
19,781	Highlands	70	Female	Unknown		Yes	FL resident	04/08/20
19,782	Highlands	59	Male	Unknown		Yes	FL resident	04/08/20
19,783	Highlands	7	Female	No		Yes	FL resident	04/08/20
19,784	Highlands	47	Female	Unknown		Yes	FL resident	04/09/20
19,785	Highlands	81	Female	No		Yes	FL resident	04/09/20
19,786	Highlands	59	Male	No		Yes	FL resident	04/09/20
19,787	Highlands	51	Male	Yes	FL; NJ	No	FL resident	04/10/20
19,788	Highlands	62	Male	No		No	FL resident	04/10/20
19,789	Highlands	66	Female	No		Yes	FL resident	04/10/20
19,790	Highlands	62	Female	No		Unknown	FL resident	04/11/20
19,791	Highlands	71	Male	Yes	FL; NY	No	FL resident	04/11/20
19,792	Highlands	23	Female	No		No	FL resident	04/11/20
19,793	Highlands	54	Male	No		Yes	FL resident	04/11/20
19,794	Highlands	65	Female	No		No	FL resident	04/12/20
19,795	Highlands	55	Female	No		Yes	FL resident	04/12/20

Coronavirus: line list of cases

Data verified as of Apr 26, 2020 at 10 AM

Data in this report are provisional and subject to change.

Case	County	Age	Gender	Travel related	Travel detail	Contact with a confirmed case	Jurisdiction	Date case counted
19,796	Highlands	44	Female	No		Yes	FL resident	04/12/20
19,797	Highlands	43	Male	No		No	FL resident	04/12/20
19,798	Highlands	64	Female	Unknown		Unknown	FL resident	04/13/20
19,799	Highlands	28	Female	No		Yes	FL resident	04/13/20
19,800	Highlands	71	Female	No		Yes	FL resident	04/14/20
19,801	Highlands	79	Male	No		Yes	FL resident	04/15/20
19,802	Highlands	49	Female	No		No	FL resident	04/15/20
19,803	Highlands	52	Female	No		Unknown	FL resident	04/15/20
19,804	Highlands	54	Male	No		Yes	FL resident	04/16/20
19,805	Highlands	79	Male	No		Yes	FL resident	04/18/20
19,806	Highlands	62	Female	No		No	FL resident	04/18/20
19,807	Highlands	68	Female	No		No	FL resident	04/18/20
19,808	Highlands	20	Male	No		No	FL resident	04/18/20
19,809	Highlands	59	Male	No		Yes	FL resident	04/20/20
19,810	Highlands	73	Male	No		No	FL resident	04/22/20
19,811	Highlands	42	Male	No		Yes	FL resident	04/23/20
19,812	Highlands	60	Female	No		Unknown	FL resident	04/23/20
19,813	Highlands	55	Male	No		No	FL resident	04/24/20
19,814	Highlands	95	Female	No		No	FL resident	04/24/20
19,815	Highlands	72	Male	Yes	NJ	Unknown	Non-FL resident	04/04/20
19,816	Hillsborough	29	Female	Yes	ITALY	Yes	FL resident	03/02/20
19,817	Hillsborough	49	Female	Yes	FL; IRELAND	Yes	FL resident	03/13/20
19,818	Hillsborough	17	Male	No		No	FL resident	03/14/20
19,819	Hillsborough	47	Male	Yes	CO	Unknown	FL resident	03/14/20
19,820	Hillsborough	32	Female	Yes	CO	Yes	FL resident	03/14/20
19,821	Hillsborough	23	Male	No		Yes	FL resident	03/17/20
19,822	Hillsborough	30	Male	Yes	FL; NY	No	FL resident	03/17/20
19,823	Hillsborough	74	Female	No		Yes	FL resident	03/17/20
19,824	Hillsborough	38	Female	Yes	BOSNIA AND HERZEGOVINA; GERMANY	Yes	FL resident	03/17/20
19,825	Hillsborough	60	Male	No		Unknown	FL resident	03/17/20
19,826	Hillsborough	33	Male	Yes	KY	Yes	FL resident	03/18/20
19,827	Hillsborough	43	Male	No		Yes	FL resident	03/18/20
19,828	Hillsborough	31	Male	Yes	NY	Yes	FL resident	03/19/20
19,829	Hillsborough	36	Male	No		No	FL resident	03/19/20
19,830	Hillsborough	28	Male	No		Yes	FL resident	03/19/20
19,831	Hillsborough	50	Male	Yes	UNITED KINGDOM	Yes	FL resident	03/19/20
19,832	Hillsborough	27	Female	Yes	CA	Yes	FL resident	03/19/20
19,833	Hillsborough	72	Female	Yes	FL; TN	Yes	FL resident	03/20/20
19,834	Hillsborough	30	Female	No		Unknown	FL resident	03/20/20
19,835	Hillsborough	52	Male	No		No	FL resident	03/20/20
19,836	Hillsborough	40	Female	No		Yes	FL resident	03/20/20
19,837	Hillsborough	51	Male	Yes	NY	Yes	FL resident	03/20/20
19,838	Hillsborough	31	Female	Yes	BAHAMAS	No	FL resident	03/20/20
19,839	Hillsborough	28	Male	Yes	KY	Yes	FL resident	03/20/20
19,840	Hillsborough	33	Male	No		Yes	FL resident	03/20/20
19,841	Hillsborough	60	Female	No		Yes	FL resident	03/20/20
19,842	Hillsborough	32	Female	No		Yes	FL resident	03/20/20
19,843	Hillsborough	46	Female	Yes	EGYPT	No	FL resident	03/20/20
19,844	Hillsborough	60	Male	Yes	CA	No	FL resident	03/20/20
19,845	Hillsborough	54	Male	No		No	FL resident	03/20/20
19,846	Hillsborough	50	Male	Yes	SPAIN	Unknown	FL resident	03/20/20
19,847	Hillsborough	38	Female	No		Yes	FL resident	03/21/20
19,848	Hillsborough	62	Male	Yes	FL; NY	Yes	FL resident	03/21/20
19,849	Hillsborough	54	Female	Yes	FL; NY	Yes	FL resident	03/21/20
19,850	Hillsborough	38	Female	Yes	FL; NJ; NY	No	FL resident	03/21/20
19,851	Hillsborough	26	Female	Yes	FL; NY	No	FL resident	03/21/20
19,852	Hillsborough	33	Female	Yes	EGYPT	No	FL resident	03/21/20
19,853	Hillsborough	42	Male	Yes	CO; FL	Yes	FL resident	03/21/20
19,854	Hillsborough	20	Female	Yes	VENEZUELA	No	FL resident	03/21/20
19,855	Hillsborough	57	Male	Yes	LA	No	FL resident	03/21/20
19,856	Hillsborough	21	Female	No		Yes	FL resident	03/21/20

Coronavirus: line list of cases

Data verified as of Apr 26, 2020 at 10 AM

Data in this report are provisional and subject to change.

Case	County	Age	Gender	Travel related	Travel detail	Contact with a confirmed case	Jurisdiction	Date case counted
19,857	Hillsborough	19	Female	No		Yes	FL resident	03/21/20
19,858	Hillsborough	20	Female	No		Yes	FL resident	03/21/20
19,859	Hillsborough	62	Male	Yes	FL; NY	No	FL resident	03/21/20
19,860	Hillsborough	18	Male	No		Yes	FL resident	03/21/20
19,861	Hillsborough	27	Female	No		Yes	FL resident	03/21/20
19,862	Hillsborough	21	Female	No		Unknown	FL resident	03/22/20
19,863	Hillsborough	29	Male	No		No	FL resident	03/22/20
19,864	Hillsborough	28	Male	No		Yes	FL resident	03/22/20
19,865	Hillsborough	46	Male	No		Yes	FL resident	03/22/20
19,866	Hillsborough	51	Female	Yes	ITALY; NY	Yes	FL resident	03/22/20
19,867	Hillsborough	36	Female	No		Yes	FL resident	03/22/20
19,868	Hillsborough	35	Male	No		Yes	FL resident	03/22/20
19,869	Hillsborough	21	Male	Unknown		Unknown	FL resident	03/22/20
19,870	Hillsborough	19	Female	No		No	FL resident	03/22/20
19,871	Hillsborough	60	Male	Yes	CA	No	FL resident	03/22/20
19,872	Hillsborough	39	Male	Yes	QATAR	No	FL resident	03/22/20
19,873	Hillsborough	38	Male	Unknown		No	FL resident	03/22/20
19,874	Hillsborough	43	Female	No		Yes	FL resident	03/22/20
19,875	Hillsborough	69	Female	No		Yes	FL resident	03/22/20
19,876	Hillsborough	10	Male	No		Yes	FL resident	03/23/20
19,877	Hillsborough	6	Male	No		Yes	FL resident	03/23/20
19,878	Hillsborough	39	Female	No		No	FL resident	03/23/20
19,879	Hillsborough	79	Female	No		Yes	FL resident	03/23/20
19,880	Hillsborough	56	Female	Unknown		Yes	FL resident	03/23/20
19,881	Hillsborough	79	Female	No		No	FL resident	03/23/20
19,882	Hillsborough	49	Female	No		No	FL resident	03/23/20
19,883	Hillsborough	30	Female	No		No	FL resident	03/23/20
19,884	Hillsborough	30	Female	No		No	FL resident	03/23/20
19,885	Hillsborough	36	Male	No		No	FL resident	03/23/20
19,886	Hillsborough	64	Male	No		Unknown	FL resident	03/23/20
19,887	Hillsborough	36	Female	No		Yes	FL resident	03/23/20
19,888	Hillsborough	39	Male	No		Yes	FL resident	03/23/20
19,889	Hillsborough	33	Female	No		Yes	FL resident	03/23/20
19,890	Hillsborough	16	Male	No		Yes	FL resident	03/23/20
19,891	Hillsborough	41	Male	Unknown		Yes	FL resident	03/23/20
19,892	Hillsborough	69	Male	Unknown		No	FL resident	03/23/20
19,893	Hillsborough	52	Male	Unknown		No	FL resident	03/24/20
19,894	Hillsborough	46	Female	Unknown		Yes	FL resident	03/24/20
19,895	Hillsborough	15	Female	No		Yes	FL resident	03/24/20
19,896	Hillsborough	6	Male	No		Yes	FL resident	03/24/20
19,897	Hillsborough	14	Female	No		Yes	FL resident	03/24/20
19,898	Hillsborough	3	Male	No		Yes	FL resident	03/24/20
19,899	Hillsborough	73	Male	Yes	ISRAEL	Unknown	FL resident	03/24/20
19,900	Hillsborough	32	Female	No		Yes	FL resident	03/24/20
19,901	Hillsborough	57	Female	Yes	NY	Unknown	FL resident	03/24/20
19,902	Hillsborough	48	Female	Yes	IL	Yes	FL resident	03/24/20
19,903	Hillsborough	52	Male	Yes	ECUADOR; FL	No	FL resident	03/24/20
19,904	Hillsborough	26	Male	No		No	FL resident	03/24/20
19,905	Hillsborough	43	Male	No		No	FL resident	03/24/20
19,906	Hillsborough	63	Male	Unknown		Yes	FL resident	03/24/20
19,907	Hillsborough	48	Female	Yes	NV	Unknown	FL resident	03/24/20
19,908	Hillsborough	56	Female	Unknown		No	FL resident	03/24/20
19,909	Hillsborough	86	Female	No		Yes	FL resident	03/24/20
19,910	Hillsborough	41	Female	No		Yes	FL resident	03/25/20
19,911	Hillsborough	51	Female	Unknown		Unknown	FL resident	03/25/20
19,912	Hillsborough	38	Male	Yes	NY	No	FL resident	03/25/20
19,913	Hillsborough	73	Male	No		No	FL resident	03/25/20
19,914	Hillsborough	22	Female	Unknown		No	FL resident	03/25/20
19,915	Hillsborough	83	Female	Yes	ISRAEL	Yes	FL resident	03/25/20
19,916	Hillsborough	45	Male	Unknown		Yes	FL resident	03/25/20
19,917	Hillsborough	56	Female	Yes	FL; NY	Unknown	FL resident	03/25/20
19,918	Hillsborough	21	Male	Unknown		Unknown	FL resident	03/25/20

Coronavirus: line list of cases

Data verified as of Apr 26, 2020 at 10 AM

Data in this report are provisional and subject to change.

Case	County	Age	Gender	Travel related	Travel detail	Contact with a confirmed case	Jurisdiction	Date case counted
19,919	Hillsborough	53	Female	Yes	DOMINICAN REPUBLIC	No	FL resident	03/25/20
19,920	Hillsborough	31	Female	Yes	FL; MEXICO	Unknown	FL resident	03/25/20
19,921	Hillsborough	33	Male	Yes	FL; MEXICO	Unknown	FL resident	03/25/20
19,922	Hillsborough	33	Male	Yes	FL; MI	Unknown	FL resident	03/25/20
19,923	Hillsborough	41	Male	No		Yes	FL resident	03/25/20
19,924	Hillsborough	34	Male	No		Yes	FL resident	03/25/20
19,925	Hillsborough	61	Female	Yes	BELGIUM; UNITED KINGDOM	No	FL resident	03/25/20
19,926	Hillsborough	49	Male	No		No	FL resident	03/25/20
19,927	Hillsborough	65	Female	No		Unknown	FL resident	03/25/20
19,928	Hillsborough	62	Male	Unknown		Unknown	FL resident	03/25/20
19,929	Hillsborough	68	Male	Unknown		Unknown	FL resident	03/25/20
19,930	Hillsborough	53	Female	No		No	FL resident	03/25/20
19,931	Hillsborough	31	Male	Unknown		Unknown	FL resident	03/25/20
19,932	Hillsborough	35	Female	No		No	FL resident	03/25/20
19,933	Hillsborough	71	Male	No		Yes	FL resident	03/25/20
19,934	Hillsborough	61	Male	Yes	FL; SOUTH AFRICA	Yes	FL resident	03/25/20
19,935	Hillsborough	60	Male	Unknown		Unknown	FL resident	03/25/20
19,936	Hillsborough	36	Female	No		Yes	FL resident	03/25/20
19,937	Hillsborough	80	Female	No		Yes	FL resident	03/25/20
19,938	Hillsborough	68	Female	Yes	EGYPT	No	FL resident	03/25/20
19,939	Hillsborough	80	Male	No		No	FL resident	03/25/20
19,940	Hillsborough	42	Female	No		Yes	FL resident	03/25/20
19,941	Hillsborough	45	Female	Yes	FL; UT	No	FL resident	03/25/20
19,942	Hillsborough	20	Female	Yes	EUROPE; SPAIN	No	FL resident	03/25/20
19,943	Hillsborough	39	Female	Unknown		Unknown	FL resident	03/26/20
19,944	Hillsborough	25	Female	No		No	FL resident	03/26/20
19,945	Hillsborough	65	Male	No		No	FL resident	03/26/20
19,946	Hillsborough	21	Female	Yes	FRANCE	No	FL resident	03/26/20
19,947	Hillsborough	20	Male	Unknown		Unknown	FL resident	03/26/20
19,948	Hillsborough	61	Male	Yes	ECUADOR; FL	Yes	FL resident	03/26/20
19,949	Hillsborough	62	Male	Yes	NY	Unknown	FL resident	03/26/20
19,950	Hillsborough	48	Male	Yes	FL; NC	No	FL resident	03/26/20
19,951	Hillsborough	50	Male	Yes	LA	Yes	FL resident	03/26/20
19,952	Hillsborough	62	Male	No		Yes	FL resident	03/26/20
19,953	Hillsborough	47	Male	No		No	FL resident	03/26/20
19,954	Hillsborough	58	Female	Yes	FL; OR	No	FL resident	03/26/20
19,955	Hillsborough	71	Female	No		No	FL resident	03/26/20
19,956	Hillsborough	14	Male	No		No	FL resident	03/26/20
19,957	Hillsborough	16	Female	Yes	UNITED KINGDOM	Unknown	FL resident	03/26/20
19,958	Hillsborough	66	Male	No		Yes	FL resident	03/26/20
19,959	Hillsborough	30	Male	No		No	FL resident	03/26/20
19,960	Hillsborough	26	Female	No		No	FL resident	03/26/20
19,961	Hillsborough	41	Male	Unknown		Unknown	FL resident	03/26/20
19,962	Hillsborough	69	Male	Unknown		Yes	FL resident	03/26/20
19,963	Hillsborough	52	Male	Unknown		Yes	FL resident	03/26/20
19,964	Hillsborough	62	Female	Unknown		Unknown	FL resident	03/27/20
19,965	Hillsborough	72	Male	No		Yes	FL resident	03/27/20
19,966	Hillsborough	23	Male	Yes	NY	Yes	FL resident	03/27/20
19,967	Hillsborough	79	Female	No		Yes	FL resident	03/27/20
19,968	Hillsborough	28	Male	Unknown		Unknown	FL resident	03/27/20
19,969	Hillsborough	68	Male	No		No	FL resident	03/27/20
19,970	Hillsborough	33	Female	No		No	FL resident	03/27/20
19,971	Hillsborough	31	Male	No		Yes	FL resident	03/27/20
19,972	Hillsborough	32	Female	No		No	FL resident	03/27/20
19,973	Hillsborough	29	Male	Yes	NY	Yes	FL resident	03/27/20
19,974	Hillsborough	31	Female	Unknown		Unknown	FL resident	03/27/20
19,975	Hillsborough	42	Male	Yes	FL; NY	No	FL resident	03/27/20
19,976	Hillsborough	26	Female	Yes	NY	Yes	FL resident	03/27/20
19,977	Hillsborough	24	Female	No		Unknown	FL resident	03/27/20
19,978	Hillsborough	48	Female	Yes	FL; NY	No	FL resident	03/27/20
19,979	Hillsborough	74	Male	No		No	FL resident	03/27/20
19,980	Hillsborough	44	Male	Yes	BAHAMAS	Yes	FL resident	03/27/20

Coronavirus: line list of cases

Data verified as of Apr 26, 2020 at 10 AM

Data in this report are provisional and subject to change.

Case	County	Age	Gender	Travel related	Travel detail	Contact with a confirmed case	Jurisdiction	Date case counted
19,981	Hillsborough	41	Male	Yes	OH; PUERTO RICO	No	FL resident	03/27/20
19,982	Hillsborough	62	Male	Yes	NJ	Yes	FL resident	03/27/20
19,983	Hillsborough	73	Male	No		No	FL resident	03/27/20
19,984	Hillsborough	51	Male	No		Yes	FL resident	03/27/20
19,985	Hillsborough	39	Male	Yes	BRAZIL; MEXICO	Yes	FL resident	03/27/20
19,986	Hillsborough	49	Female	Yes	FL; MI	No	FL resident	03/27/20
19,987	Hillsborough	30	Female	No		No	FL resident	03/27/20
19,988	Hillsborough	65	Female	Unknown		Yes	FL resident	03/27/20
19,989	Hillsborough	32	Female	Unknown		Unknown	FL resident	03/27/20
19,990	Hillsborough	20	Male	Yes	PA; PUERTO RICO	Yes	FL resident	03/28/20
19,991	Hillsborough	60	Male	No		Yes	FL resident	03/28/20
19,992	Hillsborough	16	Male	No		Yes	FL resident	03/28/20
19,993	Hillsborough	11	Male	No		Yes	FL resident	03/28/20
19,994	Hillsborough	0	Female	No		Yes	FL resident	03/28/20
19,995	Hillsborough	13	Male	No		Yes	FL resident	03/28/20
19,996	Hillsborough	39	Male	No		No	FL resident	03/28/20
19,997	Hillsborough	47	Female	Yes	NY	Yes	FL resident	03/28/20
19,998	Hillsborough	32	Female	Yes	BAHAMAS	Yes	FL resident	03/28/20
19,999	Hillsborough	55	Female	Yes	EUROPE	No	FL resident	03/28/20
20,000	Hillsborough	28	Male	Yes	NY	No	FL resident	03/28/20
20,001	Hillsborough	26	Female	Yes	NY	Unknown	FL resident	03/28/20
20,002	Hillsborough	25	Male	No		Unknown	FL resident	03/28/20
20,003	Hillsborough	49	Male	Yes	NY	Yes	FL resident	03/28/20
20,004	Hillsborough	82	Female	Unknown		No	FL resident	03/28/20
20,005	Hillsborough	55	Male	No		No	FL resident	03/28/20
20,006	Hillsborough	40	Male	Yes	UNITED KINGDOM	Unknown	FL resident	03/28/20
20,007	Hillsborough	61	Female	No		Yes	FL resident	03/28/20
20,008	Hillsborough	25	Male	No		No	FL resident	03/28/20
20,009	Hillsborough	45	Female	Yes	CUBA	Unknown	FL resident	03/28/20
20,010	Hillsborough	35	Male	Yes	NY	No	FL resident	03/28/20
20,011	Hillsborough	59	Male	No		Yes	FL resident	03/28/20
20,012	Hillsborough	46	Female	Yes	MS	Yes	FL resident	03/28/20
20,013	Hillsborough	56	Female	No		Yes	FL resident	03/28/20
20,014	Hillsborough	57	Male	No		No	FL resident	03/28/20
20,015	Hillsborough	30	Male	Unknown		Unknown	FL resident	03/28/20
20,016	Hillsborough	60	Female	No		No	FL resident	03/28/20
20,017	Hillsborough	57	Female	Yes	U.S. VIRGIN ISLANDS	Unknown	FL resident	03/29/20
20,018	Hillsborough	32	Male	Unknown		Yes	FL resident	03/29/20
20,019	Hillsborough	36	Female	No		Yes	FL resident	03/29/20
20,020	Hillsborough	44	Male	No		Yes	FL resident	03/29/20
20,021	Hillsborough	29	Female	Yes	FL; NY	No	FL resident	03/29/20
20,022	Hillsborough	34	Female	Unknown		Yes	FL resident	03/29/20
20,023	Hillsborough	73	Female	Unknown		Yes	FL resident	03/29/20
20,024	Hillsborough	62	Male	No		Yes	FL resident	03/29/20
20,025	Hillsborough	77	Male	Unknown		Unknown	FL resident	03/29/20
20,026	Hillsborough	24	Female	Yes	NY	No	FL resident	03/29/20
20,027	Hillsborough	75	Male	No		Yes	FL resident	03/29/20
20,028	Hillsborough	40	Female	No		Yes	FL resident	03/29/20
20,029	Hillsborough	57	Female	No		No	FL resident	03/29/20
20,030	Hillsborough	25	Female	No		Yes	FL resident	03/29/20
20,031	Hillsborough	19	Male	No		No	FL resident	03/29/20
20,032	Hillsborough	33	Female	Unknown		Unknown	FL resident	03/29/20
20,033	Hillsborough	48	Female	Unknown		Unknown	FL resident	03/29/20
20,034	Hillsborough	65	Male	No		Yes	FL resident	03/29/20
20,035	Hillsborough	93	Female	Unknown		Yes	FL resident	03/30/20
20,036	Hillsborough	56	Male	Yes	FL; NY	Unknown	FL resident	03/30/20
20,037	Hillsborough	56	Male	No		No	FL resident	03/30/20
20,038	Hillsborough	65	Male	Unknown		No	FL resident	03/30/20
20,039	Hillsborough	45	Male	No		No	FL resident	03/30/20
20,040	Hillsborough	53	Male	Unknown		No	FL resident	03/30/20
20,041	Hillsborough	30	Female	Unknown		No	FL resident	03/30/20
20,042	Hillsborough	49	Female	Unknown		No	FL resident	03/30/20

Coronavirus: line list of cases

Data verified as of Apr 26, 2020 at 10 AM

Data in this report are provisional and subject to change.

Case	County	Age	Gender	Travel related	Travel detail	Contact with a confirmed case	Jurisdiction	Date case counted
20,043	Hillsborough	60	Male	Unknown		Yes	FL resident	03/30/20
20,044	Hillsborough	33	Male	Unknown		Unknown	FL resident	03/30/20
20,045	Hillsborough	28	Female	Unknown		No	FL resident	03/30/20
20,046	Hillsborough	38	Female	Unknown		Yes	FL resident	03/30/20
20,047	Hillsborough	31	Female	No		No	FL resident	03/30/20
20,048	Hillsborough	22	Male	No		No	FL resident	03/30/20
20,049	Hillsborough	41	Male	Unknown		Yes	FL resident	03/30/20
20,050	Hillsborough	56	Female	Unknown		Yes	FL resident	03/30/20
20,051	Hillsborough	30	Female	Unknown		No	FL resident	03/30/20
20,052	Hillsborough	42	Male	Unknown		Yes	FL resident	03/30/20
20,053	Hillsborough	47	Female	No		Yes	FL resident	03/30/20
20,054	Hillsborough	21	Female	Yes	FL; UNITED KINGDOM	No	FL resident	03/30/20
20,055	Hillsborough	57	Female	No		No	FL resident	03/30/20
20,056	Hillsborough	35	Male	No		No	FL resident	03/30/20
20,057	Hillsborough	28	Female	No		Yes	FL resident	03/30/20
20,058	Hillsborough	92	Female	No		No	FL resident	03/30/20
20,059	Hillsborough	46	Female	No		No	FL resident	03/30/20
20,060	Hillsborough	34	Male	Yes	FL; UNITED KINGDOM	No	FL resident	03/30/20
20,061	Hillsborough	58	Female	No		Yes	FL resident	03/30/20
20,062	Hillsborough	40	Female	No		No	FL resident	03/30/20
20,063	Hillsborough	46	Male	Unknown		No	FL resident	03/30/20
20,064	Hillsborough	41	Male	Yes	AR; FL	No	FL resident	03/30/20
20,065	Hillsborough	61	Male	Unknown		No	FL resident	03/30/20
20,066	Hillsborough	24	Male	Yes	COLOMBIA	No	FL resident	03/30/20
20,067	Hillsborough	24	Male	Unknown		No	FL resident	03/30/20
20,068	Hillsborough	45	Male	Yes	UNITED KINGDOM	Yes	FL resident	03/30/20
20,069	Hillsborough	26	Female	Unknown		Unknown	FL resident	03/30/20
20,070	Hillsborough	49	Male	Unknown		No	FL resident	03/30/20
20,071	Hillsborough	61	Male	No		Yes	FL resident	03/30/20
20,072	Hillsborough	35	Female	No		Yes	FL resident	03/30/20
20,073	Hillsborough	22	Male	No		Yes	FL resident	03/30/20
20,074	Hillsborough	21	Female	Yes	AL; FL	No	FL resident	03/30/20
20,075	Hillsborough	40	Male	Unknown		No	FL resident	03/30/20
20,076	Hillsborough	49	Male	No		No	FL resident	03/30/20
20,077	Hillsborough	36	Female	Yes	FL; IL	No	FL resident	03/30/20
20,078	Hillsborough	33	Male	Unknown		Unknown	FL resident	03/30/20
20,079	Hillsborough	85	Male	No		No	FL resident	03/30/20
20,080	Hillsborough	77	Female	No		Yes	FL resident	03/30/20
20,081	Hillsborough	66	Female	Yes	NY	Unknown	FL resident	03/30/20
20,082	Hillsborough	47	Female	Unknown		Unknown	FL resident	03/30/20
20,083	Hillsborough	26	Female	Unknown		No	FL resident	03/30/20
20,084	Hillsborough	56	Female	No		No	FL resident	03/31/20
20,085	Hillsborough	74	Male	Unknown		Yes	FL resident	03/31/20
20,086	Hillsborough	47	Female	No		Yes	FL resident	03/31/20
20,087	Hillsborough	52	Female	No		No	FL resident	03/31/20
20,088	Hillsborough	39	Female	Yes	NY	No	FL resident	03/31/20
20,089	Hillsborough	44	Female	No		No	FL resident	03/31/20
20,090	Hillsborough	70	Male	No		No	FL resident	03/31/20
20,091	Hillsborough	52	Female	Yes	FL; FRANCE	No	FL resident	03/31/20
20,092	Hillsborough	21	Male	No		Yes	FL resident	03/31/20
20,093	Hillsborough	49	Male	Unknown		No	FL resident	03/31/20
20,094	Hillsborough	48	Female	Unknown		Unknown	FL resident	03/31/20
20,095	Hillsborough	31	Female	Unknown		No	FL resident	03/31/20
20,096	Hillsborough	18	Female	No		No	FL resident	03/31/20
20,097	Hillsborough	54	Male	No		No	FL resident	03/31/20
20,098	Hillsborough	70	Female	Yes	ISRAEL; UNITED KINGDOM	Yes	FL resident	03/31/20
20,099	Hillsborough	49	Male	Yes	FL; NY	No	FL resident	03/31/20
20,100	Hillsborough	42	Male	No		No	FL resident	03/31/20
20,101	Hillsborough	78	Male	No		Yes	FL resident	03/31/20
20,102	Hillsborough	45	Female	No		No	FL resident	03/31/20
20,103	Hillsborough	47	Male	Yes	FL; NY	No	FL resident	03/31/20
20,104	Hillsborough	24	Female	No		Yes	FL resident	03/31/20

Coronavirus: line list of cases

Data verified as of Apr 26, 2020 at 10 AM

Data in this report are provisional and subject to change.

Case	County	Age	Gender	Travel related	Travel detail	Contact with a confirmed case	Jurisdiction	Date case counted
20,105	Hillsborough	43	Male	Yes	FL; NY	Yes	FL resident	03/31/20
20,106	Hillsborough	55	Male	Yes	FL; NY	Yes	FL resident	03/31/20
20,107	Hillsborough	24	Male	No		No	FL resident	03/31/20
20,108	Hillsborough	50	Female	Unknown		Yes	FL resident	03/31/20
20,109	Hillsborough	52	Female	No		Yes	FL resident	03/31/20
20,110	Hillsborough	1	Female	Yes	FL; IRAQ	Unknown	FL resident	03/31/20
20,111	Hillsborough	30	Male	No		No	FL resident	03/31/20
20,112	Hillsborough	41	Female	No		No	FL resident	03/31/20
20,113	Hillsborough	48	Female	Yes	COLOMBIA; ECUADOR; FL	Unknown	FL resident	03/31/20
20,114	Hillsborough	91	Male	Unknown		No	FL resident	04/01/20
20,115	Hillsborough	35	Female	No		Yes	FL resident	04/01/20
20,116	Hillsborough	39	Male	Yes	FL; IRELAND	No	FL resident	04/01/20
20,117	Hillsborough	35	Male	No		No	FL resident	04/01/20
20,118	Hillsborough	39	Male	Unknown		Unknown	FL resident	04/01/20
20,119	Hillsborough	56	Female	No		No	FL resident	04/01/20
20,120	Hillsborough	27	Female	Unknown		Unknown	FL resident	04/01/20
20,121	Hillsborough	56	Female	No		Yes	FL resident	04/01/20
20,122	Hillsborough	60	Male	Yes	CANADA	Yes	FL resident	04/01/20
20,123	Hillsborough	35	Male	No		No	FL resident	04/01/20
20,124	Hillsborough	20	Female	Unknown		No	FL resident	04/01/20
20,125	Hillsborough	27	Female	No		No	FL resident	04/01/20
20,126	Hillsborough	69	Female	No		Unknown	FL resident	04/01/20
20,127	Hillsborough	20	Female	Yes	FL; UKRAINE	No	FL resident	04/01/20
20,128	Hillsborough	57	Female	Yes	FL; SAUDI ARABIA	Yes	FL resident	04/01/20
20,129	Hillsborough	45	Female	Yes	SPAIN; UNITED KINGDOM	No	FL resident	04/01/20
20,130	Hillsborough	32	Male	No		Yes	FL resident	04/01/20
20,131	Hillsborough	47	Male	Yes	FL; NV	Unknown	FL resident	04/01/20
20,132	Hillsborough	17	Male	No		No	FL resident	04/01/20
20,133	Hillsborough	57	Female	No		No	FL resident	04/01/20
20,134	Hillsborough	49	Male	No		No	FL resident	04/01/20
20,135	Hillsborough	21	Female	Yes	SPAIN	No	FL resident	04/01/20
20,136	Hillsborough	22	Male	No		Unknown	FL resident	04/01/20
20,137	Hillsborough	49	Male	Yes	EUROPE; FL	No	FL resident	04/01/20
20,138	Hillsborough	49	Female	No		Yes	FL resident	04/01/20
20,139	Hillsborough	48	Male	No		No	FL resident	04/01/20
20,140	Hillsborough	56	Female	Unknown		Unknown	FL resident	04/01/20
20,141	Hillsborough	58	Female	Yes	CA; FL	No	FL resident	04/01/20
20,142	Hillsborough	22	Female	Yes	CO	Unknown	FL resident	04/01/20
20,143	Hillsborough	53	Male	Yes	GERMANY	Unknown	FL resident	04/01/20
20,144	Hillsborough	73	Female	Unknown		Unknown	FL resident	04/01/20
20,145	Hillsborough	18	Female	Yes	FRANCE	No	FL resident	04/01/20
20,146	Hillsborough	38	Male	Unknown		Yes	FL resident	04/01/20
20,147	Hillsborough	33	Male	Yes	UNITED KINGDOM	No	FL resident	04/01/20
20,148	Hillsborough	71	Male	Yes	CUBA; FL	Unknown	FL resident	04/01/20
20,149	Hillsborough	47	Male	Yes	NY	No	FL resident	04/01/20
20,150	Hillsborough	24	Female	Unknown		Yes	FL resident	04/01/20
20,151	Hillsborough	41	Female	Unknown		No	FL resident	04/01/20
20,152	Hillsborough	24	Male	No		Yes	FL resident	04/01/20
20,153	Hillsborough	29	Female	Yes	NY	Unknown	FL resident	04/01/20
20,154	Hillsborough	51	Male	Yes	FL; NY	Unknown	FL resident	04/01/20
20,155	Hillsborough	81	Male	No		Unknown	FL resident	04/01/20
20,156	Hillsborough	62	Male	Yes	FL; ISRAEL	Unknown	FL resident	04/01/20
20,157	Hillsborough	28	Male	No		Yes	FL resident	04/01/20
20,158	Hillsborough	21	Male	No		No	FL resident	04/01/20
20,159	Hillsborough	37	Female	No		Unknown	FL resident	04/01/20
20,160	Hillsborough	21	Female	No		Unknown	FL resident	04/01/20
20,161	Hillsborough	43	Female	Yes	UNITED KINGDOM	Yes	FL resident	04/01/20
20,162	Hillsborough	64	Female	Yes	NY	No	FL resident	04/01/20
20,163	Hillsborough	29	Male	Unknown		Yes	FL resident	04/01/20
20,164	Hillsborough	23	Female	Yes	PUERTO RICO	Unknown	FL resident	04/01/20
20,165	Hillsborough	21	Female	Yes	TN	Yes	FL resident	04/01/20
20,166	Hillsborough	15	Male	No		Yes	FL resident	04/01/20

Coronavirus: line list of cases

Data verified as of Apr 26, 2020 at 10 AM

Data in this report are provisional and subject to change.

Case	County	Age	Gender	Travel related	Travel detail	Contact with a confirmed case	Jurisdiction	Date case counted
20,167	Hillsborough	57	Male	No		Unknown	FL resident	04/01/20
20,168	Hillsborough	79	Female	Yes	FL; ISRAEL; UNITED KINGDOM	Unknown	FL resident	04/01/20
20,169	Hillsborough	54	Male	No		No	FL resident	04/01/20
20,170	Hillsborough	79	Female	No		Yes	FL resident	04/01/20
20,171	Hillsborough	11	Male	No		Yes	FL resident	04/01/20
20,172	Hillsborough	17	Male	No		Yes	FL resident	04/01/20
20,173	Hillsborough	60	Female	No		Unknown	FL resident	04/01/20
20,174	Hillsborough	36	Female	No		No	FL resident	04/01/20
20,175	Hillsborough	24	Male	No		Unknown	FL resident	04/01/20
20,176	Hillsborough	45	Male	No		No	FL resident	04/01/20
20,177	Hillsborough	0	Male	No		Yes	FL resident	04/01/20
20,178	Hillsborough	47	Male	No		No	FL resident	04/02/20
20,179	Hillsborough	49	Female	No		Yes	FL resident	04/02/20
20,180	Hillsborough	70	Female	No		Yes	FL resident	04/02/20
20,181	Hillsborough	29	Female	Yes	UNITED KINGDOM	No	FL resident	04/02/20
20,182	Hillsborough	61	Male	Yes	AL; NY; NIGER	No	FL resident	04/02/20
20,183	Hillsborough	39	Female	No		No	FL resident	04/02/20
20,184	Hillsborough	69	Female	Yes	GA	No	FL resident	04/02/20
20,185	Hillsborough	36	Male	No		No	FL resident	04/02/20
20,186	Hillsborough	79	Male	No		Unknown	FL resident	04/02/20
20,187	Hillsborough	62	Female	No		Yes	FL resident	04/02/20
20,188	Hillsborough	65	Male	No		Yes	FL resident	04/02/20
20,189	Hillsborough	52	Female	No		Unknown	FL resident	04/02/20
20,190	Hillsborough	43	Male	Unknown		No	FL resident	04/02/20
20,191	Hillsborough	50	Female	Unknown		Yes	FL resident	04/02/20
20,192	Hillsborough	19	Female	No		Yes	FL resident	04/02/20
20,193	Hillsborough	74	Male	Yes	FL; MEXICO	Unknown	FL resident	04/02/20
20,194	Hillsborough	55	Female	No		Unknown	FL resident	04/02/20
20,195	Hillsborough	19	Female	Yes	NY	Yes	FL resident	04/02/20
20,196	Hillsborough	41	Female	Unknown		Unknown	FL resident	04/02/20
20,197	Hillsborough	43	Female	Unknown		No	FL resident	04/02/20
20,198	Hillsborough	60	Male	No		Unknown	FL resident	04/02/20
20,199	Hillsborough	44	Female	No		No	FL resident	04/02/20
20,200	Hillsborough	50	Male	Unknown		No	FL resident	04/02/20
20,201	Hillsborough	55	Male	Yes	NY	Unknown	FL resident	04/02/20
20,202	Hillsborough	31	Female	No		Unknown	FL resident	04/02/20
20,203	Hillsborough	28	Female	Yes	NY	Unknown	FL resident	04/02/20
20,204	Hillsborough	62	Female	No		Yes	FL resident	04/02/20
20,205	Hillsborough	35	Female	No		No	FL resident	04/02/20
20,206	Hillsborough	57	Female	No		Unknown	FL resident	04/02/20
20,207	Hillsborough	34	Female	No		Unknown	FL resident	04/02/20
20,208	Hillsborough	48	Male	Yes	NY	No	FL resident	04/02/20
20,209	Hillsborough	24	Female	No		No	FL resident	04/02/20
20,210	Hillsborough	15	Male	Unknown		No	FL resident	04/02/20
20,211	Hillsborough	47	Male	No		No	FL resident	04/02/20
20,212	Hillsborough	33	Male	No		No	FL resident	04/02/20
20,213	Hillsborough	23	Female	No		No	FL resident	04/02/20
20,214	Hillsborough	30	Male	Yes	FL; NY	No	FL resident	04/02/20
20,215	Hillsborough	50	Female	No		Yes	FL resident	04/03/20
20,216	Hillsborough	18	Male	No		No	FL resident	04/03/20
20,217	Hillsborough	46	Male	No		Unknown	FL resident	04/03/20
20,218	Hillsborough	21	Female	No		Unknown	FL resident	04/03/20
20,219	Hillsborough	55	Male	Yes	MI; NETHERLANDS	Yes	FL resident	04/03/20
20,220	Hillsborough	33	Female	Yes	WA	Unknown	FL resident	04/03/20
20,221	Hillsborough	46	Male	Yes	CO	Yes	FL resident	04/03/20
20,222	Hillsborough	25	Male	No		Yes	FL resident	04/03/20
20,223	Hillsborough	29	Male	No		Unknown	FL resident	04/03/20
20,224	Hillsborough	63	Male	No		Yes	FL resident	04/03/20
20,225	Hillsborough	48	Male	Unknown		Unknown	FL resident	04/03/20
20,226	Hillsborough	34	Female	No		Unknown	FL resident	04/03/20
20,227	Hillsborough	59	Female	No		Yes	FL resident	04/03/20
20,228	Hillsborough	39	Male	Yes	NY	Unknown	FL resident	04/03/20

Coronavirus: line list of cases

Data verified as of Apr 26, 2020 at 10 AM

Data in this report are provisional and subject to change.

Case	County	Age	Gender	Travel related	Travel detail	Contact with a confirmed case	Jurisdiction	Date case counted
20,229	Hillsborough	58	Male	Yes	NY	Unknown	FL resident	04/03/20
20,230	Hillsborough	41	Female	No		Yes	FL resident	04/03/20
20,231	Hillsborough	33	Female	No		No	FL resident	04/03/20
20,232	Hillsborough	78	Male	Unknown		Unknown	FL resident	04/03/20
20,233	Hillsborough	29	Male	No		No	FL resident	04/03/20
20,234	Hillsborough	50	Female	No		No	FL resident	04/03/20
20,235	Hillsborough	56	Female	No		Unknown	FL resident	04/03/20
20,236	Hillsborough	39	Male	Unknown		Yes	FL resident	04/03/20
20,237	Hillsborough	68	Female	No		No	FL resident	04/03/20
20,238	Hillsborough	43	Male	No		Unknown	FL resident	04/03/20
20,239	Hillsborough	51	Male	No		Yes	FL resident	04/03/20
20,240	Hillsborough	38	Female	Yes	COLOMBIA	Unknown	FL resident	04/03/20
20,241	Hillsborough	31	Female	No		No	FL resident	04/03/20
20,242	Hillsborough	38	Female	No		Unknown	FL resident	04/03/20
20,243	Hillsborough	32	Female	No		Unknown	FL resident	04/03/20
20,244	Hillsborough	18	Male	No		Yes	FL resident	04/03/20
20,245	Hillsborough	13	Female	No		Yes	FL resident	04/03/20
20,246	Hillsborough	62	Male	No		Yes	FL resident	04/03/20
20,247	Hillsborough	64	Female	Yes	NY	Yes	FL resident	04/03/20
20,248	Hillsborough	77	Male	No		No	FL resident	04/03/20
20,249	Hillsborough	82	Female	No		Yes	FL resident	04/03/20
20,250	Hillsborough	73	Female	Yes	INDIA	Yes	FL resident	04/03/20
20,251	Hillsborough	25	Male	Unknown		Unknown	FL resident	04/03/20
20,252	Hillsborough	19	Male	Yes	NY	Yes	FL resident	04/03/20
20,253	Hillsborough	32	Female	No		Unknown	FL resident	04/03/20
20,254	Hillsborough	38	Male	No		Yes	FL resident	04/03/20
20,255	Hillsborough	26	Female	No		Unknown	FL resident	04/03/20
20,256	Hillsborough	62	Male	Yes	NY	Unknown	FL resident	04/03/20
20,257	Hillsborough	41	Male	Yes	PUERTO RICO	No	FL resident	04/03/20
20,258	Hillsborough	66	Male	Yes	UNITED ARAB EMIRATES	No	FL resident	04/03/20
20,259	Hillsborough	22	Female	No		Unknown	FL resident	04/03/20
20,260	Hillsborough	67	Male	Yes	NY	Unknown	FL resident	04/03/20
20,261	Hillsborough	80	Male	Yes	CARIBBEAN	Yes	FL resident	04/03/20
20,262	Hillsborough	76	Female	Yes	CARIBBEAN	Yes	FL resident	04/03/20
20,263	Hillsborough	49	Female	No		Yes	FL resident	04/03/20
20,264	Hillsborough	39	Male	No		Unknown	FL resident	04/03/20
20,265	Hillsborough	73	Male	Yes	NY	Yes	FL resident	04/03/20
20,266	Hillsborough	75	Male	No		Unknown	FL resident	04/03/20
20,267	Hillsborough	48	Male	Yes	CARIBBEAN	Yes	FL resident	04/03/20
20,268	Hillsborough	45	Female	No		Yes	FL resident	04/03/20
20,269	Hillsborough	31	Female	No		No	FL resident	04/03/20
20,270	Hillsborough	1	Male	No		No	FL resident	04/03/20
20,271	Hillsborough	20	Male	No		Unknown	FL resident	04/03/20
20,272	Hillsborough	82	Female	No		Unknown	FL resident	04/03/20
20,273	Hillsborough	32	Female	No		Unknown	FL resident	04/03/20
20,274	Hillsborough	36	Female	No		Yes	FL resident	04/03/20
20,275	Hillsborough	55	Male	Unknown		Unknown	FL resident	04/03/20
20,276	Hillsborough	71	Male	No		No	FL resident	04/03/20
20,277	Hillsborough	63	Female	No		Yes	FL resident	04/03/20
20,278	Hillsborough	70	Male	No		Yes	FL resident	04/03/20
20,279	Hillsborough	62	Male	No		Unknown	FL resident	04/03/20
20,280	Hillsborough	61	Female	Yes	NJ	Yes	FL resident	04/03/20
20,281	Hillsborough	42	Male	Unknown		Unknown	FL resident	04/04/20
20,282	Hillsborough	59	Male	No		No	FL resident	04/04/20
20,283	Hillsborough	21	Female	Yes	CARIBBEAN	No	FL resident	04/04/20
20,284	Hillsborough	32	Male	Yes	NY	Yes	FL resident	04/04/20
20,285	Hillsborough	46	Male	No		Yes	FL resident	04/04/20
20,286	Hillsborough	69	Male	Yes	NY	Unknown	FL resident	04/04/20
20,287	Hillsborough	22	Male	Unknown		Yes	FL resident	04/04/20
20,288	Hillsborough	23	Male	Yes	CARIBBEAN; FL	Unknown	FL resident	04/04/20
20,289	Hillsborough	22	Male	Yes	AZ; CT	Unknown	FL resident	04/04/20
20,290	Hillsborough	31	Female	Yes	FL; JAMAICA	Unknown	FL resident	04/04/20

Coronavirus: line list of cases

Data verified as of Apr 26, 2020 at 10 AM

Data in this report are provisional and subject to change.

Case	County	Age	Gender	Travel related	Travel detail	Contact with a confirmed case	Jurisdiction	Date case counted
20,291	Hillsborough	44	Male	Yes	NY	Yes	FL resident	04/04/20
20,292	Hillsborough	67	Female	No		No	FL resident	04/04/20
20,293	Hillsborough	73	Male	No		Unknown	FL resident	04/04/20
20,294	Hillsborough	51	Female	No		Yes	FL resident	04/04/20
20,295	Hillsborough	36	Male	No		Yes	FL resident	04/04/20
20,296	Hillsborough	72	Female	No		Unknown	FL resident	04/04/20
20,297	Hillsborough	22	Male	Yes	NY	Unknown	FL resident	04/04/20
20,298	Hillsborough	49	Male	Yes	LA	Unknown	FL resident	04/04/20
20,299	Hillsborough	43	Female	Yes	NY	Yes	FL resident	04/04/20
20,300	Hillsborough	55	Male	Yes	FL; NY	No	FL resident	04/04/20
20,301	Hillsborough	51	Female	No		Unknown	FL resident	04/04/20
20,302	Hillsborough	63	Male	No		No	FL resident	04/04/20
20,303	Hillsborough	75	Female	Unknown		No	FL resident	04/04/20
20,304	Hillsborough	82	Male	No		Unknown	FL resident	04/04/20
20,305	Hillsborough	53	Female	Yes	AL; FL; MI	No	FL resident	04/04/20
20,306	Hillsborough	47	Male	Yes	FL; NY	No	FL resident	04/04/20
20,307	Hillsborough	45	Male	No		No	FL resident	04/04/20
20,308	Hillsborough	27	Female	No		Yes	FL resident	04/04/20
20,309	Hillsborough	36	Male	No		Yes	FL resident	04/04/20
20,310	Hillsborough	34	Female	No		Yes	FL resident	04/05/20
20,311	Hillsborough	2	Female	No		Yes	FL resident	04/05/20
20,312	Hillsborough	43	Male	Unknown		Unknown	FL resident	04/05/20
20,313	Hillsborough	46	Female	No		Yes	FL resident	04/05/20
20,314	Hillsborough	67	Female	No		Yes	FL resident	04/05/20
20,315	Hillsborough	51	Male	Unknown		No	FL resident	04/05/20
20,316	Hillsborough	56	Female	No		No	FL resident	04/05/20
20,317	Hillsborough	47	Male	No		Yes	FL resident	04/05/20
20,318	Hillsborough	19	Female	Yes	TN	Yes	FL resident	04/05/20
20,319	Hillsborough	28	Female	Yes	FL; WI	Unknown	FL resident	04/05/20
20,320	Hillsborough	30	Female	Unknown		No	FL resident	04/05/20
20,321	Hillsborough	10	Male	Yes	FL; NY	Unknown	FL resident	04/05/20
20,322	Hillsborough	66	Female	No		No	FL resident	04/05/20
20,323	Hillsborough	49	Male	Yes	CA; FL	Yes	FL resident	04/05/20
20,324	Hillsborough	59	Male	Yes	AZ; DC; FL; LA; NY; PA; TN	Unknown	FL resident	04/05/20
20,325	Hillsborough	44	Female	Unknown		No	FL resident	04/05/20
20,326	Hillsborough	72	Female	Unknown		Yes	FL resident	04/05/20
20,327	Hillsborough	72	Male	Unknown		Unknown	FL resident	04/05/20
20,328	Hillsborough	54	Male	Yes	NY	Unknown	FL resident	04/05/20
20,329	Hillsborough	51	Female	Unknown		No	FL resident	04/05/20
20,330	Hillsborough	48	Female	No		Yes	FL resident	04/05/20
20,331	Hillsborough	28	Female	Unknown		Unknown	FL resident	04/05/20
20,332	Hillsborough	20	Male	No		Yes	FL resident	04/05/20
20,333	Hillsborough	47	Male	Unknown		Yes	FL resident	04/05/20
20,334	Hillsborough	76	Male	No		Yes	FL resident	04/05/20
20,335	Hillsborough	38	Male	No		Yes	FL resident	04/05/20
20,336	Hillsborough	57	Male	No		No	FL resident	04/05/20
20,337	Hillsborough	36	Male	Unknown		Yes	FL resident	04/05/20
20,338	Hillsborough	45	Female	Unknown		Unknown	FL resident	04/05/20
20,339	Hillsborough	38	Male	No		No	FL resident	04/05/20
20,340	Hillsborough	46	Male	Yes	FL; MEXICO; TX	Unknown	FL resident	04/05/20
20,341	Hillsborough	72	Male	No		Yes	FL resident	04/05/20
20,342	Hillsborough	62	Female	No		Unknown	FL resident	04/06/20
20,343	Hillsborough	56	Female	No		Yes	FL resident	04/06/20
20,344	Hillsborough	73	Female	No		Yes	FL resident	04/06/20
20,345	Hillsborough	73	Male	No		Yes	FL resident	04/06/20
20,346	Hillsborough	43	Female	No		No	FL resident	04/06/20
20,347	Hillsborough	27	Female	No		No	FL resident	04/06/20
20,348	Hillsborough	56	Male	Unknown		No	FL resident	04/06/20
20,349	Hillsborough	54	Female	No		No	FL resident	04/06/20
20,350	Hillsborough	35	Male	Yes	COLOMBIA	No	FL resident	04/06/20
20,351	Hillsborough	65	Female	Unknown		No	FL resident	04/06/20
20,352	Hillsborough	68	Female	Unknown		Yes	FL resident	04/06/20

Coronavirus: line list of cases

Data verified as of Apr 26, 2020 at 10 AM

Data in this report are provisional and subject to change.

Case	County	Age	Gender	Travel related	Travel detail	Contact with a confirmed case	Jurisdiction	Date case counted
20,353	Hillsborough	56	Male	Yes	NY	No	FL resident	04/06/20
20,354	Hillsborough	39	Female	Yes	NY	Yes	FL resident	04/06/20
20,355	Hillsborough	50	Male	Yes	CA	No	FL resident	04/06/20
20,356	Hillsborough	34	Male	No		No	FL resident	04/06/20
20,357	Hillsborough	9	Female	Yes	FL; NY	Yes	FL resident	04/06/20
20,358	Hillsborough	34	Female	No		No	FL resident	04/06/20
20,359	Hillsborough	39	Female	Unknown		Yes	FL resident	04/06/20
20,360	Hillsborough	34	Female	Yes	FL; NY	No	FL resident	04/06/20
20,361	Hillsborough	36	Female	Yes	FL; NY	Yes	FL resident	04/06/20
20,362	Hillsborough	35	Female	Unknown		Yes	FL resident	04/06/20
20,363	Hillsborough	47	Female	Yes	IRELAND; NY	Unknown	FL resident	04/06/20
20,364	Hillsborough	33	Female	No		Yes	FL resident	04/06/20
20,365	Hillsborough	21	Male	Unknown		Unknown	FL resident	04/06/20
20,366	Hillsborough	34	Female	Unknown		No	FL resident	04/06/20
20,367	Hillsborough	49	Female	Unknown		No	FL resident	04/06/20
20,368	Hillsborough	16	Male	Unknown		No	FL resident	04/06/20
20,369	Hillsborough	57	Female	Yes	NY	Yes	FL resident	04/06/20
20,370	Hillsborough	45	Female	Unknown		No	FL resident	04/06/20
20,371	Hillsborough	82	Male	Unknown		Unknown	FL resident	04/06/20
20,372	Hillsborough	24	Female	Unknown		Yes	FL resident	04/06/20
20,373	Hillsborough	78	Male	Unknown		Yes	FL resident	04/06/20
20,374	Hillsborough	36	Female	No		Yes	FL resident	04/06/20
20,375	Hillsborough	23	Female	Yes	NC	Yes	FL resident	04/06/20
20,376	Hillsborough	59	Male	No		No	FL resident	04/06/20
20,377	Hillsborough	60	Female	Unknown		No	FL resident	04/06/20
20,378	Hillsborough	45	Male	Unknown		Yes	FL resident	04/06/20
20,379	Hillsborough	55	Male	Unknown		Yes	FL resident	04/06/20
20,380	Hillsborough	49	Female	Unknown		Yes	FL resident	04/06/20
20,381	Hillsborough	32	Female	No		Yes	FL resident	04/07/20
20,382	Hillsborough	2	Male	No		Unknown	FL resident	04/07/20
20,383	Hillsborough	56	Female	Yes	FL; TX	No	FL resident	04/07/20
20,384	Hillsborough	63	Female	No		Yes	FL resident	04/07/20
20,385	Hillsborough	52	Female	No		No	FL resident	04/07/20
20,386	Hillsborough	40	Female	Unknown		No	FL resident	04/07/20
20,387	Hillsborough	64	Female	No		No	FL resident	04/07/20
20,388	Hillsborough	28	Male	No		Yes	FL resident	04/07/20
20,389	Hillsborough	53	Male	Yes	EUROPE; FL	No	FL resident	04/07/20
20,390	Hillsborough	42	Female	Yes	FL; FRANCE	No	FL resident	04/07/20
20,391	Hillsborough	42	Male	Unknown		Yes	FL resident	04/07/20
20,392	Hillsborough	59	Female	Unknown		No	FL resident	04/07/20
20,393	Hillsborough	55	Male	Unknown		Unknown	FL resident	04/07/20
20,394	Hillsborough	31	Female	Unknown		Unknown	FL resident	04/07/20
20,395	Hillsborough	70	Female	Unknown		Yes	FL resident	04/07/20
20,396	Hillsborough	55	Female	Unknown		No	FL resident	04/07/20
20,397	Hillsborough	28	Female	No		No	FL resident	04/07/20
20,398	Hillsborough	7	Female	Unknown		Unknown	FL resident	04/07/20
20,399	Hillsborough	34	Male	No		Yes	FL resident	04/07/20
20,400	Hillsborough	37	Female	No		No	FL resident	04/07/20
20,401	Hillsborough	78	Female	No		No	FL resident	04/07/20
20,402	Hillsborough	21	Female	Yes	FL; TX	Yes	FL resident	04/07/20
20,403	Hillsborough	43	Male	Unknown		Yes	FL resident	04/07/20
20,404	Hillsborough	35	Female	No		Yes	FL resident	04/07/20
20,405	Hillsborough	61	Male	Unknown		Unknown	FL resident	04/07/20
20,406	Hillsborough	70	Male	No		Yes	FL resident	04/07/20
20,407	Hillsborough	23	Female	No		Unknown	FL resident	04/07/20
20,408	Hillsborough	58	Male	Unknown		No	FL resident	04/07/20
20,409	Hillsborough	48	Male	Unknown		No	FL resident	04/07/20
20,410	Hillsborough	47	Female	Unknown		No	FL resident	04/07/20
20,411	Hillsborough	65	Male	No		No	FL resident	04/08/20
20,412	Hillsborough	44	Male	Yes	MD; NY	No	FL resident	04/08/20
20,413	Hillsborough	24	Female	No		Unknown	FL resident	04/08/20
20,414	Hillsborough	14	Female	No		No	FL resident	04/08/20

Coronavirus: line list of cases

Data verified as of Apr 26, 2020 at 10 AM

Data in this report are provisional and subject to change.

Case	County	Age	Gender	Travel related	Travel detail	Contact with a confirmed case	Jurisdiction	Date case counted
20,415	Hillsborough	54	Female	No		No	FL resident	04/08/20
20,416	Hillsborough	72	Female	Unknown		Yes	FL resident	04/08/20
20,417	Hillsborough	29	Female	No		No	FL resident	04/08/20
20,418	Hillsborough	46	Male	No		Unknown	FL resident	04/08/20
20,419	Hillsborough	34	Female	Yes	NJ	Yes	FL resident	04/08/20
20,420	Hillsborough	41	Male	No		No	FL resident	04/08/20
20,421	Hillsborough	54	Female	Unknown		No	FL resident	04/08/20
20,422	Hillsborough	24	Female	Yes	CANADA	Yes	FL resident	04/08/20
20,423	Hillsborough	39	Female	Unknown		Yes	FL resident	04/08/20
20,424	Hillsborough	57	Female	Unknown		No	FL resident	04/08/20
20,425	Hillsborough	21	Female	No		Yes	FL resident	04/08/20
20,426	Hillsborough	85	Male	No		Yes	FL resident	04/08/20
20,427	Hillsborough	29	Male	No		Unknown	FL resident	04/08/20
20,428	Hillsborough	64	Female	No		Yes	FL resident	04/08/20
20,429	Hillsborough	36	Male	Yes	GERMANY; IRAN; IRAQ; QATAR; SPAIN	Unknown	FL resident	04/08/20
20,430	Hillsborough	65	Female	Yes	MI	No	FL resident	04/08/20
20,431	Hillsborough	32	Female	No		No	FL resident	04/08/20
20,432	Hillsborough	46	Male	No		Yes	FL resident	04/08/20
20,433	Hillsborough	46	Male	No		Yes	FL resident	04/08/20
20,434	Hillsborough	27	Male	Unknown		No	FL resident	04/08/20
20,435	Hillsborough	24	Female	Unknown		Unknown	FL resident	04/08/20
20,436	Hillsborough	42	Male	Unknown		Unknown	FL resident	04/08/20
20,437	Hillsborough	86	Male	Unknown		Yes	FL resident	04/08/20
20,438	Hillsborough	65	Female	Unknown		Yes	FL resident	04/08/20
20,439	Hillsborough	71	Male	No		Unknown	FL resident	04/08/20
20,440	Hillsborough	41	Female	No		Yes	FL resident	04/09/20
20,441	Hillsborough	66	Male	No		Yes	FL resident	04/09/20
20,442	Hillsborough	64	Female	No		Yes	FL resident	04/09/20
20,443	Hillsborough	65	Male	No		Yes	FL resident	04/09/20
20,444	Hillsborough	36	Male	No		Yes	FL resident	04/09/20
20,445	Hillsborough	49	Male	No		Unknown	FL resident	04/09/20
20,446	Hillsborough	53	Male	No		Yes	FL resident	04/09/20
20,447	Hillsborough	70	Female	No		Unknown	FL resident	04/09/20
20,448	Hillsborough	55	Male	No	FL; FL	Yes	FL resident	04/09/20
20,449	Hillsborough	3	Female	No		Yes	FL resident	04/09/20
20,450	Hillsborough	46	Female	No		Unknown	FL resident	04/09/20
20,451	Hillsborough	35	Male	No		Yes	FL resident	04/09/20
20,452	Hillsborough	78	Female	No		No	FL resident	04/09/20
20,453	Hillsborough	27	Female	No		Unknown	FL resident	04/09/20
20,454	Hillsborough	58	Male	No		Yes	FL resident	04/09/20
20,455	Hillsborough	75	Female	No		Yes	FL resident	04/09/20
20,456	Hillsborough	88	Female	Yes	CT	Yes	FL resident	04/09/20
20,457	Hillsborough	47	Female	No		Unknown	FL resident	04/09/20
20,458	Hillsborough	52	Female	No		No	FL resident	04/09/20
20,459	Hillsborough	56	Male	Unknown		Unknown	FL resident	04/09/20
20,460	Hillsborough	73	Female	No		Yes	FL resident	04/09/20
20,461	Hillsborough	23	Male	No		Yes	FL resident	04/09/20
20,462	Hillsborough	49	Female	No		Yes	FL resident	04/10/20
20,463	Hillsborough	66	Female	Unknown		Yes	FL resident	04/10/20
20,464	Hillsborough	69	Male	Yes	NY	Yes	FL resident	04/10/20
20,465	Hillsborough	62	Female	Yes	NY	Yes	FL resident	04/10/20
20,466	Hillsborough	52	Female	No		Yes	FL resident	04/10/20
20,467	Hillsborough	48	Female	No		Yes	FL resident	04/10/20
20,468	Hillsborough	85	Male	No		Yes	FL resident	04/10/20
20,469	Hillsborough	20	Male	No		No	FL resident	04/10/20
20,470	Hillsborough	57	Male	No		Unknown	FL resident	04/10/20
20,471	Hillsborough	64	Female	Yes	NJ	Yes	FL resident	04/10/20
20,472	Hillsborough	53	Male	Yes	NY	No	FL resident	04/10/20
20,473	Hillsborough	53	Male	Unknown		No	FL resident	04/10/20
20,474	Hillsborough	68	Female	Yes	FL; NY	Unknown	FL resident	04/10/20
20,475	Hillsborough	45	Male	Unknown		Yes	FL resident	04/10/20

Coronavirus: line list of cases

Data verified as of Apr 26, 2020 at 10 AM

Data in this report are provisional and subject to change.

Case	County	Age	Gender	Travel related	Travel detail	Contact with a confirmed case	Jurisdiction	Date case counted
20,476	Hillsborough	65	Male	Yes	SOUTH AMERICA	Yes	FL resident	04/10/20
20,477	Hillsborough	36	Female	Yes	FL; NY	No	FL resident	04/10/20
20,478	Hillsborough	32	Male	No		Yes	FL resident	04/11/20
20,479	Hillsborough	90	Male	No		Yes	FL resident	04/11/20
20,480	Hillsborough	65	Male	No		Yes	FL resident	04/11/20
20,481	Hillsborough	50	Male	No		Unknown	FL resident	04/11/20
20,482	Hillsborough	98	Female	No		Yes	FL resident	04/11/20
20,483	Hillsborough	51	Male	No		Unknown	FL resident	04/11/20
20,484	Hillsborough	87	Male	No		Yes	FL resident	04/11/20
20,485	Hillsborough	53	Male	Yes	GA	Unknown	FL resident	04/11/20
20,486	Hillsborough	43	Female	No		Yes	FL resident	04/11/20
20,487	Hillsborough	22	Male	No		Yes	FL resident	04/11/20
20,488	Hillsborough	59	Female	No		Yes	FL resident	04/11/20
20,489	Hillsborough	21	Male	No		Unknown	FL resident	04/11/20
20,490	Hillsborough	52	Male	No		Yes	FL resident	04/11/20
20,491	Hillsborough	41	Female	Unknown		Yes	FL resident	04/11/20
20,492	Hillsborough	40	Male	Unknown		Yes	FL resident	04/11/20
20,493	Hillsborough	64	Male	No		No	FL resident	04/11/20
20,494	Hillsborough	35	Male	No		Yes	FL resident	04/11/20
20,495	Hillsborough	61	Female	No		No	FL resident	04/11/20
20,496	Hillsborough	30	Female	Yes	NY	No	FL resident	04/11/20
20,497	Hillsborough	54	Male	Unknown		Unknown	FL resident	04/11/20
20,498	Hillsborough	62	Male	Yes	UNITED KINGDOM	Yes	FL resident	04/11/20
20,499	Hillsborough	37	Female	Yes	FL; MI	No	FL resident	04/11/20
20,500	Hillsborough	29	Male	No		Yes	FL resident	04/11/20
20,501	Hillsborough	70	Male	No		No	FL resident	04/11/20
20,502	Hillsborough	14	Male	No		Yes	FL resident	04/11/20
20,503	Hillsborough	1	Female	Unknown		Yes	FL resident	04/11/20
20,504	Hillsborough	34	Female	Unknown		Yes	FL resident	04/11/20
20,505	Hillsborough	28	Female	Unknown		Yes	FL resident	04/11/20
20,506	Hillsborough	77	Male	No		No	FL resident	04/11/20
20,507	Hillsborough	29	Female	Unknown		Yes	FL resident	04/11/20
20,508	Hillsborough	47	Male	Unknown		Unknown	FL resident	04/11/20
20,509	Hillsborough	68	Male	No		Yes	FL resident	04/11/20
20,510	Hillsborough	49	Male	No		Yes	FL resident	04/11/20
20,511	Hillsborough	36	Female	No		Yes	FL resident	04/11/20
20,512	Hillsborough	35	Female	No		Yes	FL resident	04/11/20
20,513	Hillsborough	34	Male	No		No	FL resident	04/11/20
20,514	Hillsborough	58	Female	Yes	NEW ZEALAND	Unknown	FL resident	04/11/20
20,515	Hillsborough	12	Female	No		Yes	FL resident	04/11/20
20,516	Hillsborough	44	Female	No		Yes	FL resident	04/11/20
20,517	Hillsborough	34	Male	No		Yes	FL resident	04/11/20
20,518	Hillsborough	55	Male	Unknown		Unknown	FL resident	04/11/20
20,519	Hillsborough	18	Female	No		Yes	FL resident	04/11/20
20,520	Hillsborough	54	Female	No		Yes	FL resident	04/11/20
20,521	Hillsborough	62	Female	No		Yes	FL resident	04/11/20
20,522	Hillsborough	59	Female	No		No	FL resident	04/11/20
20,523	Hillsborough	15	Female	No		Yes	FL resident	04/11/20
20,524	Hillsborough	41	Male	No		Unknown	FL resident	04/11/20
20,525	Hillsborough	74	Male	No		Unknown	FL resident	04/11/20
20,526	Hillsborough	79	Female	No		Yes	FL resident	04/11/20
20,527	Hillsborough	57	Female	No		Yes	FL resident	04/11/20
20,528	Hillsborough	25	Female	No		Yes	FL resident	04/11/20
20,529	Hillsborough	42	Male	No		Yes	FL resident	04/11/20
20,530	Hillsborough	19	Male	Unknown		Yes	FL resident	04/11/20
20,531	Hillsborough	24	Female	Unknown		No	FL resident	04/11/20
20,532	Hillsborough	67	Male	Yes	OR	No	FL resident	04/11/20
20,533	Hillsborough	62	Female	Yes	FL; OR	Yes	FL resident	04/12/20
20,534	Hillsborough	34	Male	Unknown		Unknown	FL resident	04/12/20
20,535	Hillsborough	36	Male	Unknown		Unknown	FL resident	04/12/20
20,536	Hillsborough	42	Male	Unknown		No	FL resident	04/12/20
20,537	Hillsborough	33	Male	Unknown		Unknown	FL resident	04/12/20

Coronavirus: line list of cases

Data verified as of Apr 26, 2020 at 10 AM

Data in this report are provisional and subject to change.

Case	County	Age	Gender	Travel related	Travel detail	Contact with a confirmed case	Jurisdiction	Date case counted
20,538	Hillsborough	8	Female	No		No	FL resident	04/12/20
20,539	Hillsborough	43	Female	Yes	FL; NY	No	FL resident	04/12/20
20,540	Hillsborough	46	Female	Unknown		Unknown	FL resident	04/12/20
20,541	Hillsborough	32	Male	No		No	FL resident	04/12/20
20,542	Hillsborough	41	Male	No		Yes	FL resident	04/12/20
20,543	Hillsborough	45	Female	No		Yes	FL resident	04/12/20
20,544	Hillsborough	59	Female	Yes	FL; NY	No	FL resident	04/12/20
20,545	Hillsborough	59	Male	Yes	NY	Yes	FL resident	04/12/20
20,546	Hillsborough	57	Female	Yes	FL; NJ	Yes	FL resident	04/12/20
20,547	Hillsborough	68	Male	Unknown		Unknown	FL resident	04/12/20
20,548	Hillsborough	66	Male	Unknown		Unknown	FL resident	04/12/20
20,549	Hillsborough	100	Female	Unknown		Yes	FL resident	04/12/20
20,550	Hillsborough	21	Male	Unknown		No	FL resident	04/12/20
20,551	Hillsborough	41	Male	Unknown		Unknown	FL resident	04/12/20
20,552	Hillsborough	77	Female	No		Yes	FL resident	04/12/20
20,553	Hillsborough	79	Male	No		Yes	FL resident	04/12/20
20,554	Hillsborough	17	Male	No		Yes	FL resident	04/12/20
20,555	Hillsborough	19	Male	No		Yes	FL resident	04/12/20
20,556	Hillsborough	14	Female	Yes	FL; IN	Yes	FL resident	04/12/20
20,557	Hillsborough	22	Female	Yes	AL; FL	Yes	FL resident	04/12/20
20,558	Hillsborough	54	Female	No		Yes	FL resident	04/12/20
20,559	Hillsborough	40	Male	No		Yes	FL resident	04/12/20
20,560	Hillsborough	94	Female	Unknown		No	FL resident	04/12/20
20,561	Hillsborough	63	Male	Unknown		Yes	FL resident	04/12/20
20,562	Hillsborough	55	Male	No		Yes	FL resident	04/12/20
20,563	Hillsborough	76	Female	Unknown		Yes	FL resident	04/12/20
20,564	Hillsborough	25	Male	Unknown		Yes	FL resident	04/13/20
20,565	Hillsborough	8	Female	No		Yes	FL resident	04/13/20
20,566	Hillsborough	26	Female	Unknown		Yes	FL resident	04/13/20
20,567	Hillsborough	29	Male	Unknown		Yes	FL resident	04/13/20
20,568	Hillsborough	44	Female	Unknown		Yes	FL resident	04/13/20
20,569	Hillsborough	62	Female	No		No	FL resident	04/13/20
20,570	Hillsborough	20	Male	No		Yes	FL resident	04/13/20
20,571	Hillsborough	49	Female	No		Yes	FL resident	04/13/20
20,572	Hillsborough	56	Male	Unknown		No	FL resident	04/13/20
20,573	Hillsborough	28	Male	Unknown		Yes	FL resident	04/13/20
20,574	Hillsborough	57	Male	Unknown		Yes	FL resident	04/13/20
20,575	Hillsborough	31	Female	Unknown		No	FL resident	04/13/20
20,576	Hillsborough	30	Male	No		No	FL resident	04/13/20
20,577	Hillsborough	41	Male	Unknown		Yes	FL resident	04/13/20
20,578	Hillsborough	73	Male	Unknown		Yes	FL resident	04/13/20
20,579	Hillsborough	47	Male	Unknown		Unknown	FL resident	04/13/20
20,580	Hillsborough	51	Male	Unknown		Unknown	FL resident	04/13/20
20,581	Hillsborough	21	Female	No		Yes	FL resident	04/13/20
20,582	Hillsborough	9	Male	No		Unknown	FL resident	04/13/20
20,583	Hillsborough	48	Male	No		Yes	FL resident	04/13/20
20,584	Hillsborough	56	Female	No		Yes	FL resident	04/13/20
20,585	Hillsborough	35	Female	Unknown		No	FL resident	04/13/20
20,586	Hillsborough	28	Male	No		Yes	FL resident	04/13/20
20,587	Hillsborough	67	Female	Unknown		Unknown	FL resident	04/13/20
20,588	Hillsborough	62	Male	Unknown		Unknown	FL resident	04/14/20
20,589	Hillsborough	27	Female	Unknown		Unknown	FL resident	04/14/20
20,590	Hillsborough	41	Female	Unknown		Unknown	FL resident	04/14/20
20,591	Hillsborough	56	Female	No		Yes	FL resident	04/14/20
20,592	Hillsborough	65	Female	Unknown		Yes	FL resident	04/14/20
20,593	Hillsborough	21	Male	No		Yes	FL resident	04/14/20
20,594	Hillsborough	72	Female	No		No	FL resident	04/14/20
20,595	Hillsborough	85	Male	No		Yes	FL resident	04/15/20
20,596	Hillsborough	48	Female	Unknown		No	FL resident	04/15/20
20,597	Hillsborough	33	Female	No		No	FL resident	04/15/20
20,598	Hillsborough	56	Female	Unknown		Yes	FL resident	04/15/20
20,599	Hillsborough	18	Female	No		Unknown	FL resident	04/15/20

Coronavirus: line list of cases

Data verified as of Apr 26, 2020 at 10 AM

Data in this report are provisional and subject to change.

Case	County	Age	Gender	Travel related	Travel detail	Contact with a confirmed case	Jurisdiction	Date case counted
20,600	Hillsborough	60	Male	Yes	PHILIPPINES	No	FL resident	04/15/20
20,601	Hillsborough	42	Male	No		Unknown	FL resident	04/15/20
20,602	Hillsborough	89	Female	Unknown		No	FL resident	04/15/20
20,603	Hillsborough	31	Female	Yes	NY	Unknown	FL resident	04/15/20
20,604	Hillsborough	75	Male	No		Yes	FL resident	04/15/20
20,605	Hillsborough	38	Male	No		No	FL resident	04/15/20
20,606	Hillsborough	64	Male	No		Unknown	FL resident	04/15/20
20,607	Hillsborough	42	Female	No		Yes	FL resident	04/15/20
20,608	Hillsborough	67	Male	No		No	FL resident	04/15/20
20,609	Hillsborough	73	Female	No		No	FL resident	04/15/20
20,610	Hillsborough	34	Male	No		Yes	FL resident	04/15/20
20,611	Hillsborough	30	Male	No		No	FL resident	04/15/20
20,612	Hillsborough	54	Male	No		Yes	FL resident	04/15/20
20,613	Hillsborough	28	Female	Unknown		No	FL resident	04/15/20
20,614	Hillsborough	29	Male	Unknown		No	FL resident	04/15/20
20,615	Hillsborough	56	Female	Unknown		No	FL resident	04/15/20
20,616	Hillsborough	45	Female	Unknown		No	FL resident	04/15/20
20,617	Hillsborough	24	Female	Unknown		Yes	FL resident	04/15/20
20,618	Hillsborough	35	Female	Unknown		Yes	FL resident	04/15/20
20,619	Hillsborough	72	Female	Unknown		Unknown	FL resident	04/15/20
20,620	Hillsborough	42	Male	Unknown		Yes	FL resident	04/15/20
20,621	Hillsborough	38	Female	Unknown		Yes	FL resident	04/15/20
20,622	Hillsborough	64	Female	Unknown		Unknown	FL resident	04/15/20
20,623	Hillsborough	26	Male	Unknown		Unknown	FL resident	04/15/20
20,624	Hillsborough	27	Male	No		Yes	FL resident	04/15/20
20,625	Hillsborough	42	Female	No		No	FL resident	04/15/20
20,626	Hillsborough	30	Female	No		Yes	FL resident	04/15/20
20,627	Hillsborough	68	Female	No		No	FL resident	04/15/20
20,628	Hillsborough	77	Male	No		No	FL resident	04/15/20
20,629	Hillsborough	38	Female	Unknown		No	FL resident	04/15/20
20,630	Hillsborough	28	Male	Unknown		Unknown	FL resident	04/15/20
20,631	Hillsborough	28	Male	No		Yes	FL resident	04/15/20
20,632	Hillsborough	46	Male	Unknown		Unknown	FL resident	04/15/20
20,633	Hillsborough	48	Female	No		Unknown	FL resident	04/15/20
20,634	Hillsborough	44	Male	Unknown		No	FL resident	04/15/20
20,635	Hillsborough	46	Female	Unknown		No	FL resident	04/15/20
20,636	Hillsborough	58	Male	Unknown		No	FL resident	04/15/20
20,637	Hillsborough	46	Female	Unknown		Yes	FL resident	04/15/20
20,638	Hillsborough	19	Female	No		No	FL resident	04/15/20
20,639	Hillsborough	57	Female	Yes	NY	Unknown	FL resident	04/15/20
20,640	Hillsborough	65	Male	Yes	FL; NY	Yes	FL resident	04/15/20
20,641	Hillsborough	28	Female	No		Yes	FL resident	04/15/20
20,642	Hillsborough	22	Female	No		Yes	FL resident	04/15/20
20,643	Hillsborough	22	Male	No		Unknown	FL resident	04/15/20
20,644	Hillsborough	53	Male	No		Yes	FL resident	04/15/20
20,645	Hillsborough	56	Female	No		Unknown	FL resident	04/15/20
20,646	Hillsborough	37	Male	No		Unknown	FL resident	04/16/20
20,647	Hillsborough	33	Male	No		No	FL resident	04/16/20
20,648	Hillsborough	44	Male	No		Yes	FL resident	04/16/20
20,649	Hillsborough	3	Female	No		No	FL resident	04/16/20
20,650	Hillsborough	66	Female	No		Yes	FL resident	04/16/20
20,651	Hillsborough	27	Male	Unknown		Yes	FL resident	04/16/20
20,652	Hillsborough	40	Female	No		No	FL resident	04/16/20
20,653	Hillsborough	78	Female	Unknown		Unknown	FL resident	04/16/20
20,654	Hillsborough	49	Male	No		Yes	FL resident	04/16/20
20,655	Hillsborough	54	Male	No		Yes	FL resident	04/16/20
20,656	Hillsborough	78	Female	No		Yes	FL resident	04/16/20
20,657	Hillsborough	43	Female	Unknown		No	FL resident	04/16/20
20,658	Hillsborough	58	Male	No		No	FL resident	04/16/20
20,659	Hillsborough	27	Male	Unknown		Unknown	FL resident	04/16/20
20,660	Hillsborough	50	Female	No		Yes	FL resident	04/16/20
20,661	Hillsborough	65	Female	No		Yes	FL resident	04/16/20

Coronavirus: line list of cases

Data verified as of Apr 26, 2020 at 10 AM

Data in this report are provisional and subject to change.

Case	County	Age	Gender	Travel related	Travel detail	Contact with a confirmed case	Jurisdiction	Date case counted
20,662	Hillsborough	57	Male	No		Yes	FL resident	04/16/20
20,663	Hillsborough	40	Male	No		Yes	FL resident	04/16/20
20,664	Hillsborough	42	Male	No		Unknown	FL resident	04/16/20
20,665	Hillsborough	43	Male	No		Yes	FL resident	04/16/20
20,666	Hillsborough	46	Male	Unknown		No	FL resident	04/16/20
20,667	Hillsborough	42	Male	No		Unknown	FL resident	04/16/20
20,668	Hillsborough	38	Male	No		Yes	FL resident	04/16/20
20,669	Hillsborough	37	Male	No		Yes	FL resident	04/16/20
20,670	Hillsborough	33	Female	Unknown		Unknown	FL resident	04/16/20
20,671	Hillsborough	23	Female	No		Yes	FL resident	04/16/20
20,672	Hillsborough	40	Female	No		Yes	FL resident	04/16/20
20,673	Hillsborough	54	Male	No		Yes	FL resident	04/16/20
20,674	Hillsborough	32	Female	No		Yes	FL resident	04/16/20
20,675	Hillsborough	72	Male	No		Unknown	FL resident	04/16/20
20,676	Hillsborough	56	Female	No		Yes	FL resident	04/16/20
20,677	Hillsborough	26	Female	No		Yes	FL resident	04/16/20
20,678	Hillsborough	43	Female	No		Yes	FL resident	04/16/20
20,679	Hillsborough	26	Female	No		No	FL resident	04/16/20
20,680	Hillsborough	25	Female	No		Yes	FL resident	04/16/20
20,681	Hillsborough	52	Male	Yes	NJ; PA	Unknown	FL resident	04/16/20
20,682	Hillsborough	22	Male	No		No	FL resident	04/16/20
20,683	Hillsborough	57	Male	No		Yes	FL resident	04/16/20
20,684	Hillsborough	57	Male	No		No	FL resident	04/16/20
20,685	Hillsborough	23	Female	No		Yes	FL resident	04/16/20
20,686	Hillsborough	70	Female	Unknown		Yes	FL resident	04/17/20
20,687	Hillsborough	60	Female	No		No	FL resident	04/17/20
20,688	Hillsborough	71	Female	No		Unknown	FL resident	04/17/20
20,689	Hillsborough	57	Female	Unknown			FL resident	04/17/20
20,690	Hillsborough	76	Female	No		Unknown	FL resident	04/17/20
20,691	Hillsborough	59	Female	No		Unknown	FL resident	04/17/20
20,692	Hillsborough	9	Female	No		No	FL resident	04/17/20
20,693	Hillsborough	63	Female	Yes	SOUTH AMERICA	Yes	FL resident	04/17/20
20,694	Hillsborough	44	Male	No		No	FL resident	04/17/20
20,695	Hillsborough	89	Male	No		Unknown	FL resident	04/17/20
20,696	Hillsborough	82	Female	Unknown		No	FL resident	04/17/20
20,697	Hillsborough	57	Male	No		Yes	FL resident	04/17/20
20,698	Hillsborough	59	Female	No		Yes	FL resident	04/17/20
20,699	Hillsborough	64	Male	Yes	FL; IL	Unknown	FL resident	04/17/20
20,700	Hillsborough	44	Male	Yes	PA	Unknown	FL resident	04/17/20
20,701	Hillsborough	49	Female	No		No	FL resident	04/18/20
20,702	Hillsborough	49	Female	No		Unknown	FL resident	04/18/20
20,703	Hillsborough	23	Male	No		Yes	FL resident	04/18/20
20,704	Hillsborough	45	Male	Unknown		Yes	FL resident	04/18/20
20,705	Hillsborough	31	Female	No		No	FL resident	04/18/20
20,706	Hillsborough	24	Female	No		Unknown	FL resident	04/18/20
20,707	Hillsborough	28	Female	No		Unknown	FL resident	04/18/20
20,708	Hillsborough	31	Male	Yes	FL; NY	Yes	FL resident	04/18/20
20,709	Hillsborough	42	Female	No		Unknown	FL resident	04/18/20
20,710	Hillsborough	21	Female	No		Yes	FL resident	04/18/20
20,711	Hillsborough	49	Male	Yes	FL; MI	Yes	FL resident	04/18/20
20,712	Hillsborough	29	Female	No		Yes	FL resident	04/18/20
20,713	Hillsborough	32	Male	No		Yes	FL resident	04/18/20
20,714	Hillsborough	37	Female	Unknown		No	FL resident	04/18/20
20,715	Hillsborough	72	Female	No		No	FL resident	04/18/20
20,716	Hillsborough	44	Female	No		Yes	FL resident	04/18/20
20,717	Hillsborough	19	Female	No		Yes	FL resident	04/18/20
20,718	Hillsborough	73	Female	No		Yes	FL resident	04/18/20
20,719	Hillsborough	44	Male	Unknown		Yes	FL resident	04/18/20
20,720	Hillsborough	58	Female	No		Yes	FL resident	04/18/20
20,721	Hillsborough	39	Female	Unknown			FL resident	04/19/20
20,722	Hillsborough	57	Male	No		No	FL resident	04/19/20
20,723	Hillsborough	28	Female	Unknown			FL resident	04/19/20

Coronavirus: line list of cases

Data verified as of Apr 26, 2020 at 10 AM

Data in this report are provisional and subject to change.

Case	County	Age	Gender	Travel related	Travel detail	Contact with a confirmed case	Jurisdiction	Date case counted
20,724	Hillsborough	37	Male	Unknown		Unknown	FL resident	04/19/20
20,725	Hillsborough	20	Male	No		Yes	FL resident	04/19/20
20,726	Hillsborough	41	Female	Unknown		No	FL resident	04/19/20
20,727	Hillsborough	63	Female	No		No	FL resident	04/19/20
20,728	Hillsborough	22	Male	No		Yes	FL resident	04/19/20
20,729	Hillsborough	80	Male	No		No	FL resident	04/19/20
20,730	Hillsborough	50	Female	No		No	FL resident	04/19/20
20,731	Hillsborough	43	Female	Unknown		Unknown	FL resident	04/19/20
20,732	Hillsborough	77	Female	Yes	FL; NY	No	FL resident	04/19/20
20,733	Hillsborough	58	Female	No		Unknown	FL resident	04/19/20
20,734	Hillsborough	36	Female	Unknown		Yes	FL resident	04/19/20
20,735	Hillsborough	30	Male	No		No	FL resident	04/19/20
20,736	Hillsborough	50	Female	No		Yes	FL resident	04/19/20
20,737	Hillsborough	58	Female	No		No	FL resident	04/20/20
20,738	Hillsborough	43	Male	No		Yes	FL resident	04/20/20
20,739	Hillsborough	13	Female	Unknown		No	FL resident	04/20/20
20,740	Hillsborough	80	Male	Unknown		Unknown	FL resident	04/20/20
20,741	Hillsborough	70	Male	Unknown		Yes	FL resident	04/20/20
20,742	Hillsborough	27	Female	No		Yes	FL resident	04/20/20
20,743	Hillsborough	22	Male	No		No	FL resident	04/20/20
20,744	Hillsborough	53	Male	No		No	FL resident	04/20/20
20,745	Hillsborough	27	Male	Unknown		Unknown	FL resident	04/20/20
20,746	Hillsborough	38	Male	No		Yes	FL resident	04/20/20
20,747	Hillsborough	69	Male	Unknown		Unknown	FL resident	04/20/20
20,748	Hillsborough	41	Female	No		Yes	FL resident	04/20/20
20,749	Hillsborough	92	Female	Unknown		Yes	FL resident	04/21/20
20,750	Hillsborough	77	Male	No		Yes	FL resident	04/21/20
20,751	Hillsborough	74	Male	Yes	FL; INDIA	Yes	FL resident	04/21/20
20,752	Hillsborough	71	Male	No		Yes	FL resident	04/21/20
20,753	Hillsborough	46	Female	No		Yes	FL resident	04/21/20
20,754	Hillsborough	52	Male	No		Yes	FL resident	04/22/20
20,755	Hillsborough	58	Male	Yes	FL; NC; SC	Yes	FL resident	04/22/20
20,756	Hillsborough	53	Male	Unknown		Unknown	FL resident	04/22/20
20,757	Hillsborough	45	Female	Yes	MI	Yes	FL resident	04/22/20
20,758	Hillsborough	83	Female	No		Yes	FL resident	04/22/20
20,759	Hillsborough	37	Female	No		Unknown	FL resident	04/23/20
20,760	Hillsborough	33	Female	Yes	NY	Unknown	FL resident	04/23/20
20,761	Hillsborough	50	Male	No		Yes	FL resident	04/23/20
20,762	Hillsborough	51	Female	No		Yes	FL resident	04/23/20
20,763	Hillsborough	59	Female	No		Yes	FL resident	04/23/20
20,764	Hillsborough	22	Female	Unknown			FL resident	04/23/20
20,765	Hillsborough	23	Female	No		Unknown	FL resident	04/23/20
20,766	Hillsborough	49	Female	No		Yes	FL resident	04/23/20
20,767	Hillsborough	41	Female	No		Yes	FL resident	04/23/20
20,768	Hillsborough	24	Female	No		Yes	FL resident	04/23/20
20,769	Hillsborough	31	Female	No		No	FL resident	04/23/20
20,770	Hillsborough	81	Male	No		Yes	FL resident	04/23/20
20,771	Hillsborough	33	Female	No		Yes	FL resident	04/23/20
20,772	Hillsborough	24	Female	No		Yes	FL resident	04/23/20
20,773	Hillsborough	14	Male	No		Yes	FL resident	04/23/20
20,774	Hillsborough	52	Female	No		Yes	FL resident	04/23/20
20,775	Hillsborough	56	Female	No		Yes	FL resident	04/23/20
20,776	Hillsborough	41	Male	No		Yes	FL resident	04/23/20
20,777	Hillsborough	21	Male	No		Unknown	FL resident	04/23/20
20,778	Hillsborough	52	Female	No		Yes	FL resident	04/23/20
20,779	Hillsborough	68	Male	No		Unknown	FL resident	04/23/20
20,780	Hillsborough	73	Male	No		Yes	FL resident	04/23/20
20,781	Hillsborough	65	Female	No		Yes	FL resident	04/23/20
20,782	Hillsborough	38	Male	No		Unknown	FL resident	04/23/20
20,783	Hillsborough	42	Female	No		No	FL resident	04/23/20
20,784	Hillsborough	30	Male	No		Yes	FL resident	04/24/20
20,785	Hillsborough	36	Male	No		Yes	FL resident	04/24/20

Coronavirus: line list of cases

Data verified as of Apr 26, 2020 at 10 AM

Data in this report are provisional and subject to change.

Case	County	Age	Gender	Travel related	Travel detail	Contact with a confirmed case	Jurisdiction	Date case counted
20,786	Hillsborough	81	Female	No		No	FL resident	04/24/20
20,787	Hillsborough	6	Female	No		Yes	FL resident	04/24/20
20,788	Hillsborough	16	Male	No		Yes	FL resident	04/24/20
20,789	Hillsborough	22	Female	No		Unknown	FL resident	04/24/20
20,790	Hillsborough	38	Male	No		Yes	FL resident	04/24/20
20,791	Hillsborough	46	Male	No		No	FL resident	04/24/20
20,792	Hillsborough	67	Male	No		No	FL resident	04/24/20
20,793	Hillsborough	56	Female	Unknown			FL resident	04/24/20
20,794	Hillsborough	30	Female	No		Yes	FL resident	04/24/20
20,795	Hillsborough	9	Female	No		Yes	FL resident	04/24/20
20,796	Hillsborough	11	Female	No		Yes	FL resident	04/24/20
20,797	Hillsborough	48	Female	Unknown		Yes	FL resident	04/24/20
20,798	Hillsborough	75	Male	Yes	FL; NY	Yes	FL resident	04/24/20
20,799	Hillsborough	32	Male	Unknown			FL resident	04/24/20
20,800	Hillsborough	21	Male	No		Yes	FL resident	04/25/20
20,801	Hillsborough	17	Male	Unknown			FL resident	04/25/20
20,802	Hillsborough	36	Male	Unknown			FL resident	04/25/20
20,803	Hillsborough	57	Male	No		Unknown	FL resident	04/25/20
20,804	Hillsborough	54	Male	No		Yes	FL resident	04/25/20
20,805	Hillsborough	31	Male	No		Yes	FL resident	04/25/20
20,806	Hillsborough	48	Female	No		Yes	FL resident	04/25/20
20,807	Hillsborough	59	Male	No		Yes	FL resident	04/25/20
20,808	Hillsborough	33	Male	No		Yes	FL resident	04/25/20
20,809	Hillsborough	32	Female	No		Yes	FL resident	04/25/20
20,810	Hillsborough	52	Female	No		No	FL resident	04/25/20
20,811	Hillsborough	86	Male	Unknown			FL resident	04/25/20
20,812	Hillsborough	58	Female	No		No	FL resident	04/25/20
20,813	Hillsborough	69	Female	Unknown			FL resident	04/25/20
20,814	Hillsborough	22	Male	No		Yes	FL resident	04/25/20
20,815	Hillsborough	37	Female	Unknown			FL resident	04/25/20
20,816	Hillsborough	21	Female	Unknown			FL resident	04/25/20
20,817	Hillsborough	22	Female	Yes	ITALY	Yes	Non-FL resident	03/03/20
20,818	Hillsborough	28	Male	Unknown		Unknown	Non-FL resident	03/17/20
20,819	Hillsborough	61	Male	Yes	GA	Unknown	Non-FL resident	03/21/20
20,820	Hillsborough	20	Female	No		Yes	Non-FL resident	03/21/20
20,821	Hillsborough	50	Female	Yes	NY	Unknown	Non-FL resident	03/22/20
20,822	Hillsborough	38	Female	Yes	IL	Unknown	Non-FL resident	03/23/20
20,823	Hillsborough	53	Male	Yes	FL; GA; SC; VA	Unknown	Non-FL resident	03/26/20
20,824	Hillsborough	42	Male	Unknown		Unknown	Non-FL resident	03/29/20
20,825	Hillsborough	90	Male	No		Yes	Non-FL resident	03/31/20
20,826	Hillsborough	38	Male	Unknown		Unknown	Non-FL resident	03/31/20
20,827	Hillsborough	50	Male	Yes	FL; IL	No	Non-FL resident	04/01/20
20,828	Hillsborough	39	Female	Unknown		Yes	Non-FL resident	04/01/20
20,829	Hillsborough	21	Male	Yes	UNITED KINGDOM	No	Non-FL resident	04/02/20
20,830	Hillsborough	42	Male	Unknown		No	Non-FL resident	04/04/20
20,831	Hillsborough	48	Male	Yes	CA	No	Non-FL resident	04/04/20
20,832	Hillsborough	12	Female	Yes	GA	Yes	Non-FL resident	04/05/20
20,833	Hillsborough	60	Female	Yes	GA	Yes	Non-FL resident	04/05/20
20,834	Hillsborough	76	Male	Unknown		Unknown	Non-FL resident	04/06/20
20,835	Hillsborough	30	Male	Yes	CARIBBEAN	Unknown	Non-FL resident	04/08/20
20,836	Hillsborough	42	Male	Yes	IL	Unknown	Non-FL resident	04/10/20
20,837	Hillsborough	92	Male	Unknown		Yes	Non-FL resident	04/10/20
20,838	Hillsborough	89	Female	Unknown		Yes	Non-FL resident	04/10/20
20,839	Hillsborough	55	Female	Unknown		Unknown	Non-FL resident	04/13/20
20,840	Hillsborough	41	Female	Unknown		Unknown	Non-FL resident	04/13/20
20,841	Hillsborough	59	Female	Unknown		Unknown	Non-FL resident	04/13/20
20,842	Hillsborough	23	Female	Unknown		Unknown	Non-FL resident	04/13/20
20,843	Hillsborough	78	Female	Unknown		Unknown	Non-FL resident	04/13/20
20,844	Hillsborough	48	Female	Unknown		Unknown	Non-FL resident	04/13/20
20,845	Hillsborough	70	Male	Unknown		Unknown	Non-FL resident	04/13/20
20,846	Hillsborough	40	Female	Unknown		Unknown	Non-FL resident	04/13/20
20,847	Hillsborough	49	Male	Unknown		Unknown	Non-FL resident	04/13/20

Coronavirus: line list of cases

Data verified as of Apr 26, 2020 at 10 AM

Data in this report are provisional and subject to change.

Case	County	Age	Gender	Travel related	Travel detail	Contact with a confirmed case	Jurisdiction	Date case counted
20,848	Hillsborough	43	Female	Unknown		Unknown	Non-FL resident	04/13/20
20,849	Hillsborough	51	Female	Unknown		Unknown	Non-FL resident	04/13/20
20,850	Hillsborough	59	Male	Unknown		Unknown	Non-FL resident	04/13/20
20,851	Hillsborough	57	Female	Unknown		Unknown	Non-FL resident	04/13/20
20,852	Hillsborough	43	Female	Unknown		Unknown	Non-FL resident	04/13/20
20,853	Hillsborough	52	Female	Unknown		Unknown	Non-FL resident	04/13/20
20,854	Hillsborough	51	Male	Unknown		Unknown	Non-FL resident	04/13/20
20,855	Hillsborough	39	Female	Unknown		Unknown	Non-FL resident	04/13/20
20,856	Hillsborough	41	Male	Yes	CT	Yes	Non-FL resident	04/13/20
20,857	Hillsborough	51	Female	Unknown		Yes	Non-FL resident	04/14/20
20,858	Hillsborough	78	Male	Unknown		Yes	Non-FL resident	04/15/20
20,859	Hillsborough	89	Female	Unknown		Unknown	Non-FL resident	04/16/20
20,860	Hillsborough	93	Female	Unknown		Unknown	Non-FL resident	04/21/20
20,861	Hillsborough	53	Male	Unknown			Non-FL resident	04/22/20
20,862	Hillsborough	40	Female	Yes	NE	Unknown	Non-FL resident	04/24/20
20,863	Hillsborough	53	Male	Yes	NY	Yes	Non-FL resident	04/24/20
20,864	Holmes	27	Male	Yes	AL	Unknown	FL resident	03/30/20
20,865	Holmes	39	Male	No		Unknown	FL resident	04/06/20
20,866	Holmes	73	Male	No		Yes	FL resident	04/13/20
20,867	Holmes	45	Male	No		Yes	FL resident	04/13/20
20,868	Holmes	44	Male	No		Yes	FL resident	04/16/20
20,869	Holmes	48	Male	No		Unknown	FL resident	04/18/20
20,870	Holmes	63	Female	No		Yes	FL resident	04/20/20
20,871	Holmes	32	Female	No		Unknown	FL resident	04/20/20
20,872	Holmes	40	Female	No		Yes	FL resident	04/23/20
20,873	Indian River	77	Female	Yes	FL; MO	No	FL resident	03/19/20
20,874	Indian River	69	Male	Yes	EGYPT; GERMANY	No	FL resident	03/20/20
20,875	Indian River	84	Female	No		No	FL resident	03/20/20
20,876	Indian River	30	Female	Yes	PORTUGAL; SPAIN; UNITED KINGDOM	No	FL resident	03/21/20
20,877	Indian River	54	Male	No		No	FL resident	03/21/20
20,878	Indian River	81	Female	No		No	FL resident	03/22/20
20,879	Indian River	58	Female	Yes	IRELAND	No	FL resident	03/22/20
20,880	Indian River	56	Male	Yes	CO	Yes	FL resident	03/23/20
20,881	Indian River	49	Male	No		No	FL resident	03/23/20
20,882	Indian River	68	Female	No		No	FL resident	03/24/20
20,883	Indian River	61	Female	Yes	LA	No	FL resident	03/24/20
20,884	Indian River	69	Male	Yes	CO; NY	No	FL resident	03/26/20
20,885	Indian River	70	Female	No		Yes	FL resident	03/28/20
20,886	Indian River	40	Male	No		Yes	FL resident	03/29/20
20,887	Indian River	67	Male	No		No	FL resident	03/29/20
20,888	Indian River	61	Male	Yes	ID	No	FL resident	03/30/20
20,889	Indian River	33	Male	No		No	FL resident	03/30/20
20,890	Indian River	65	Male	Yes	NY	No	FL resident	03/30/20
20,891	Indian River	48	Male	No		Yes	FL resident	03/30/20
20,892	Indian River	50	Male	Yes	FL; OK	No	FL resident	03/30/20
20,893	Indian River	51	Female	No		No	FL resident	03/31/20
20,894	Indian River	8	Male	Yes	ID	Yes	FL resident	03/31/20
20,895	Indian River	30	Female	Yes	ID	Yes	FL resident	03/31/20
20,896	Indian River	21	Male	No		No	FL resident	03/31/20
20,897	Indian River	70	Male	Yes	NJ	No	FL resident	03/31/20
20,898	Indian River	48	Female	No		Yes	FL resident	03/31/20
20,899	Indian River	73	Male	No		No	FL resident	03/31/20
20,900	Indian River	48	Female	Yes	FL; MO	No	FL resident	04/01/20
20,901	Indian River	46	Male	No		No	FL resident	04/01/20
20,902	Indian River	64	Male	No		No	FL resident	04/01/20
20,903	Indian River	57	Male	Yes	FL; IN	Yes	FL resident	04/01/20
20,904	Indian River	65	Male	Yes	NJ; PA	No	FL resident	04/01/20
20,905	Indian River	21	Female	Yes	FL; TX	Yes	FL resident	04/02/20
20,906	Indian River	60	Male	No		No	FL resident	04/02/20
20,907	Indian River	47	Male	No		Yes	FL resident	04/02/20
20,908	Indian River	68	Male	Yes	NJ; NY	No	FL resident	04/02/20

Coronavirus: line list of cases

Data verified as of Apr 26, 2020 at 10 AM

Data in this report are provisional and subject to change.

Case	County	Age	Gender	Travel related	Travel detail	Contact with a confirmed case	Jurisdiction	Date case counted
20,909	Indian River	62	Female	No		No	FL resident	04/02/20
20,910	Indian River	88	Female	No		No	FL resident	04/02/20
20,911	Indian River	81	Male	No		No	FL resident	04/03/20
20,912	Indian River	78	Male	No		Yes	FL resident	04/03/20
20,913	Indian River	40	Female	No		Yes	FL resident	04/03/20
20,914	Indian River	62	Female	Yes	CA; COLOMBIA; U.S. VIRGIN ISLANDS	No	FL resident	04/03/20
20,915	Indian River	78	Male	No		Yes	FL resident	04/04/20
20,916	Indian River	47	Male	Yes	NY	No	FL resident	04/04/20
20,917	Indian River	64	Male	Yes	BRAZIL; FL; NC; NJ	No	FL resident	04/04/20
20,918	Indian River	94	Female	No		No	FL resident	04/05/20
20,919	Indian River	56	Male	No		No	FL resident	04/05/20
20,920	Indian River	55	Female	No		Yes	FL resident	04/05/20
20,921	Indian River	66	Male	Yes	NY	Yes	FL resident	04/05/20
20,922	Indian River	42	Male	No		No	FL resident	04/05/20
20,923	Indian River	82	Female	No		No	FL resident	04/06/20
20,924	Indian River	20	Female	Yes	CO; FL; ID	Yes	FL resident	04/06/20
20,925	Indian River	73	Male	Yes	FL; HI; IL	Yes	FL resident	04/06/20
20,926	Indian River	68	Male	No		Yes	FL resident	04/07/20
20,927	Indian River	70	Female	No		Yes	FL resident	04/07/20
20,928	Indian River	64	Female	No		Yes	FL resident	04/07/20
20,929	Indian River	67	Male	No		Yes	FL resident	04/08/20
20,930	Indian River	60	Male	No		Yes	FL resident	04/08/20
20,931	Indian River	40	Female	No		Unknown	FL resident	04/08/20
20,932	Indian River	34	Male	No		Yes	FL resident	04/10/20
20,933	Indian River	23	Female	No		No	FL resident	04/10/20
20,934	Indian River	73	Female	No		Yes	FL resident	04/10/20
20,935	Indian River	83	Male	No		Yes	FL resident	04/11/20
20,936	Indian River	81	Male	No		Yes	FL resident	04/11/20
20,937	Indian River	90	Male	No		Yes	FL resident	04/11/20
20,938	Indian River	93	Male	No		Yes	FL resident	04/11/20
20,939	Indian River	67	Female	No		No	FL resident	04/12/20
20,940	Indian River	63	Female	No		Yes	FL resident	04/13/20
20,941	Indian River	49	Male	Yes	HI	No	FL resident	04/13/20
20,942	Indian River	87	Male	No		Yes	FL resident	04/15/20
20,943	Indian River	92	Male	No		Yes	FL resident	04/15/20
20,944	Indian River	24	Male	No		Yes	FL resident	04/16/20
20,945	Indian River	91	Male	No		Yes	FL resident	04/16/20
20,946	Indian River	56	Female	No		Yes	FL resident	04/16/20
20,947	Indian River	30	Female	No		No	FL resident	04/17/20
20,948	Indian River	76	Female	No		Yes	FL resident	04/19/20
20,949	Indian River	72	Female	No		Unknown	FL resident	04/20/20
20,950	Indian River	81	Male	No		No	FL resident	04/22/20
20,951	Indian River	65	Male	No		No	FL resident	04/23/20
20,952	Indian River	77	Male	Unknown			FL resident	04/23/20
20,953	Indian River	25	Female	Yes	NY	No	Non-FL resident	03/21/20
20,954	Indian River	81	Female	No		Yes	Non-FL resident	03/26/20
20,955	Indian River	34	Male	Yes	DC	No	Non-FL resident	03/27/20
20,956	Indian River	73	Male	Yes	NY	No	Non-FL resident	03/27/20
20,957	Indian River	79	Male	No		Yes	Non-FL resident	03/29/20
20,958	Indian River	66	Female	No		Yes	Non-FL resident	03/31/20
20,959	Indian River	29	Male	Yes	NY	Yes	Non-FL resident	04/03/20
20,960	Indian River	66	Female	Yes	NY	Yes	Non-FL resident	04/08/20
20,961	Indian River	96	Male	Yes	CT	Unknown	Non-FL resident	04/23/20
20,962	Jackson	28	Female	No		Yes	FL resident	03/29/20
20,963	Jackson	30	Female	No		Yes	FL resident	04/01/20
20,964	Jackson	38	Female	No		Yes	FL resident	04/01/20
20,965	Jackson	37	Female	No		Yes	FL resident	04/08/20
20,966	Jackson	47	Female	No		Yes	FL resident	04/11/20
20,967	Jackson	57	Female	No		Yes	FL resident	04/16/20
20,968	Jackson	34	Female	No		Yes	FL resident	04/16/20
20,969	Jackson	16	Male	No		Yes	FL resident	04/19/20

Coronavirus: line list of cases

Data verified as of Apr 26, 2020 at 10 AM

Data in this report are provisional and subject to change.

Case	County	Age	Gender	Travel related	Travel detail	Contact with a confirmed case	Jurisdiction	Date case counted
20,970	Jackson	13	Male	No		Yes	FL resident	04/21/20
20,971	Jackson	11	Female	Unknown		Yes	FL resident	04/21/20
20,972	Jackson	41	Male	No		Yes	FL resident	04/23/20
20,973	Jackson	60	Female	No	FL; FL	Yes	FL resident	04/23/20
20,974	Jackson	33	Male	Yes	AL; FL; GA; LA; MEXICO; TX	Unknown	Non-FL resident	03/19/20
20,975	Jefferson	76	Male	No		Yes	FL resident	04/04/20
20,976	Jefferson	93	Female	No		Yes	FL resident	04/05/20
20,977	Jefferson	76	Male	No		Yes	FL resident	04/05/20
20,978	Jefferson	29	Female	No		Yes	FL resident	04/06/20
20,979	Jefferson	54	Female	No		Yes	FL resident	04/07/20
20,980	Jefferson	67	Male	No		Yes	FL resident	04/07/20
20,981	Jefferson	58	Female	No		Yes	FL resident	04/08/20
20,982	Jefferson	67	Female	Yes	AR	No	FL resident	04/09/20
20,983	Jefferson	67	Male	No		Yes	FL resident	04/11/20
20,984	Jefferson	95	Male	No		Yes	FL resident	04/11/20
20,985	Jefferson	89	Male	No		Yes	FL resident	04/11/20
20,986	Jefferson	47	Female	No		Yes	FL resident	04/15/20
20,987	Jefferson	57	Male	No		Yes	FL resident	04/15/20
20,988	Jefferson	81	Female	No		Yes	FL resident	04/15/20
20,989	Jefferson	58	Male	No		Yes	FL resident	04/15/20
20,990	Jefferson	77	Female	No		Yes	FL resident	04/15/20
20,991	Jefferson	66	Female	No		Yes	FL resident	04/15/20
20,992	Jefferson	66	Male	No		Yes	FL resident	04/15/20
20,993	Jefferson	58	Female	No		Yes	FL resident	04/15/20
20,994	Jefferson	73	Female	No		Yes	FL resident	04/15/20
20,995	Jefferson	55	Male	Yes	FL; GA	Unknown	FL resident	04/16/20
20,996	Jefferson	87	Female	No		Yes	FL resident	04/17/20
20,997	Jefferson	67	Male	Unknown		Yes	FL resident	04/18/20
20,998	Jefferson	56	Male	No		Yes	FL resident	04/18/20
20,999	Jefferson	55	Male	No		Yes	FL resident	04/24/20
21,000	Jefferson	37	Male	Yes	AL	Unknown	Non-FL resident	04/07/20
21,001	Jefferson	22	Male	Unknown		No	Non-FL resident	04/13/20
21,002	Lafayette	47	Female	No		Unknown	FL resident	04/08/20
21,003	Lake	75	Female	Yes	FL; NY	Yes	FL resident	03/13/20
21,004	Lake	56	Male	Yes	CO; FL	Yes	FL resident	03/17/20
21,005	Lake	26	Male	No		Yes	FL resident	03/19/20
21,006	Lake	80	Male	Yes	BELIZE; CARIBBEAN; FL	No	FL resident	03/21/20
21,007	Lake	48	Male	No		No	FL resident	03/21/20
21,008	Lake	34	Male	No		Unknown	FL resident	03/22/20
21,009	Lake	75	Male	Yes	SPAIN	Unknown	FL resident	03/22/20
21,010	Lake	43	Female	No		Yes	FL resident	03/22/20
21,011	Lake	63	Female	No		No	FL resident	03/23/20
21,012	Lake	70	Female	Yes	FL; NY	Yes	FL resident	03/23/20
21,013	Lake	21	Female	No		No	FL resident	03/23/20
21,014	Lake	37	Male	Yes	EUROPE	No	FL resident	03/24/20
21,015	Lake	74	Male	Yes	FL; MEXICO	Yes	FL resident	03/24/20
21,016	Lake	63	Female	Yes	AFRICA; NETHERLANDS; ZIMBABWE	Yes	FL resident	03/24/20
21,017	Lake	55	Female	No		Yes	FL resident	03/24/20
21,018	Lake	74	Female	Yes	EUROPE	Yes	FL resident	03/25/20
21,019	Lake	48	Female	Yes	DOMINICAN REPUBLIC; FL	No	FL resident	03/25/20
21,020	Lake	76	Male	No		No	FL resident	03/25/20
21,021	Lake	81	Female	Yes	EUROPE	Unknown	FL resident	03/26/20
21,022	Lake	72	Male	Yes	TX	Yes	FL resident	03/26/20
21,023	Lake	56	Male	No		Yes	FL resident	03/27/20
21,024	Lake	78	Male	No		No	FL resident	03/27/20
21,025	Lake	51	Male	Yes	FL; LA; MI; NY	Yes	FL resident	03/27/20
21,026	Lake	40	Female	No		No	FL resident	03/27/20
21,027	Lake	37	Male	No		Yes	FL resident	03/27/20
21,028	Lake	55	Female	No		No	FL resident	03/27/20
21,029	Lake	22	Female	No		Yes	FL resident	03/28/20
21,030	Lake	66	Male	No		Yes	FL resident	03/28/20

Coronavirus: line list of cases

Data verified as of Apr 26, 2020 at 10 AM

Data in this report are provisional and subject to change.

Case	County	Age	Gender	Travel related	Travel detail	Contact with a confirmed case	Jurisdiction	Date case counted
21,031	Lake	60	Female	Yes	TN	Yes	FL resident	03/28/20
21,032	Lake	48	Male	No		Unknown	FL resident	03/28/20
21,033	Lake	58	Female	No		Yes	FL resident	03/28/20
21,034	Lake	75	Male	Yes	NY	Yes	FL resident	03/28/20
21,035	Lake	68	Female	Yes	AUSTRALIA	Unknown	FL resident	03/29/20
21,036	Lake	77	Female	Yes	ECUADOR; FL	Yes	FL resident	03/29/20
21,037	Lake	62	Male	Yes	CA; FL; NV; WA	No	FL resident	03/29/20
21,038	Lake	39	Female	No		Yes	FL resident	03/29/20
21,039	Lake	84	Male	Yes	ECUADOR; FL	Yes	FL resident	03/29/20
21,040	Lake	61	Female	No		Yes	FL resident	03/29/20
21,041	Lake	54	Male	No		Unknown	FL resident	03/29/20
21,042	Lake	70	Female	No		No	FL resident	03/29/20
21,043	Lake	77	Male	Yes	CT; FL; VA	No	FL resident	03/30/20
21,044	Lake	78	Male	No		Yes	FL resident	03/30/20
21,045	Lake	62	Female	Yes	FL; NY	No	FL resident	03/30/20
21,046	Lake	17	Male	No		Yes	FL resident	03/30/20
21,047	Lake	61	Female	No		No	FL resident	03/30/20
21,048	Lake	49	Female	No		No	FL resident	03/30/20
21,049	Lake	32	Female	Yes	FL; MA	No	FL resident	03/30/20
21,050	Lake	79	Female	No		Yes	FL resident	03/30/20
21,051	Lake	51	Female	Yes	ECUADOR; FL	Yes	FL resident	03/31/20
21,052	Lake	51	Male	No		Yes	FL resident	03/31/20
21,053	Lake	72	Female	Yes	FL; NJ	Yes	FL resident	03/31/20
21,054	Lake	52	Male	No		Yes	FL resident	03/31/20
21,055	Lake	64	Male	No		Yes	FL resident	03/31/20
21,056	Lake	54	Female	No		No	FL resident	03/31/20
21,057	Lake	58	Female	Yes	CO; FL	No	FL resident	03/31/20
21,058	Lake	69	Male	Yes	FL; NJ	Yes	FL resident	03/31/20
21,059	Lake	64	Male	Yes	FRANCE; NETHERLANDS; SOUTH AFRICA; ZAMBIA; ZIMBABWE	Yes	FL resident	04/01/20
21,060	Lake	47	Female	No		No	FL resident	04/01/20
21,061	Lake	48	Male	No		No	FL resident	04/01/20
21,062	Lake	64	Female	No		Yes	FL resident	04/01/20
21,063	Lake	82	Female	Yes	FL; FRANCE; PUERTO RICO	Yes	FL resident	04/01/20
21,064	Lake	72	Male	No		Yes	FL resident	04/01/20
21,065	Lake	31	Male	No		Yes	FL resident	04/01/20
21,066	Lake	45	Female	Unknown		Unknown	FL resident	04/01/20
21,067	Lake	74	Male	No		Yes	FL resident	04/01/20
21,068	Lake	86	Male	Yes	FL; FRANCE; PUERTO RICO	Yes	FL resident	04/01/20
21,069	Lake	70	Female	No		Yes	FL resident	04/01/20
21,070	Lake	67	Male	No		Yes	FL resident	04/01/20
21,071	Lake	44	Female	Yes	FL; NY	No	FL resident	04/02/20
21,072	Lake	72	Male	No		No	FL resident	04/02/20
21,073	Lake	49	Female	No		Yes	FL resident	04/02/20
21,074	Lake	51	Male	No		No	FL resident	04/02/20
21,075	Lake	74	Female	No		Yes	FL resident	04/02/20
21,076	Lake	69	Female	No		Yes	FL resident	04/02/20
21,077	Lake	53	Male	Yes	FL; NY	No	FL resident	04/02/20
21,078	Lake	72	Female	No		Yes	FL resident	04/02/20
21,079	Lake	50	Male	No		Yes	FL resident	04/02/20
21,080	Lake	50	Female	Yes	FL; NY	Yes	FL resident	04/03/20
21,081	Lake	38	Female	No		Yes	FL resident	04/03/20
21,082	Lake	51	Female	Yes	EUROPE	Yes	FL resident	04/03/20
21,083	Lake	38	Female	No		Yes	FL resident	04/03/20
21,084	Lake	64	Male	No		Unknown	FL resident	04/03/20
21,085	Lake	67	Male	No		Unknown	FL resident	04/03/20
21,086	Lake	71	Male	No		Yes	FL resident	04/04/20
21,087	Lake	71	Male	No		Yes	FL resident	04/04/20
21,088	Lake	32	Female	No		Yes	FL resident	04/04/20
21,089	Lake	73	Male	Yes	FL; NY	No	FL resident	04/04/20
21,090	Lake	61	Female	No		Yes	FL resident	04/04/20
21,091	Lake	68	Male	Yes	FL; NY	Yes	FL resident	04/04/20

Coronavirus: line list of cases

Data verified as of Apr 26, 2020 at 10 AM

Data in this report are provisional and subject to change.

Case	County	Age	Gender	Travel related	Travel detail	Contact with a confirmed case	Jurisdiction	Date case counted
21,092	Lake	64	Male	No		Yes	FL resident	04/04/20
21,093	Lake	59	Female	No		Yes	FL resident	04/04/20
21,094	Lake	69	Female	No		Yes	FL resident	04/05/20
21,095	Lake	39	Female	No		No	FL resident	04/05/20
21,096	Lake	37	Female	No		No	FL resident	04/05/20
21,097	Lake	56	Female	No		Yes	FL resident	04/05/20
21,098	Lake	53	Female	Yes	DC; FL; NY; UNKNOWN	No	FL resident	04/06/20
21,099	Lake	35	Female	No		No	FL resident	04/06/20
21,100	Lake	49	Female	No		Yes	FL resident	04/06/20
21,101	Lake	78	Male	Yes	FL; MA	No	FL resident	04/06/20
21,102	Lake	35	Female	No		Yes	FL resident	04/06/20
21,103	Lake	82	Female	No		Yes	FL resident	04/06/20
21,104	Lake	77	Male	No		No	FL resident	04/06/20
21,105	Lake	79	Male	No		Yes	FL resident	04/06/20
21,106	Lake	40	Female	No		Yes	FL resident	04/06/20
21,107	Lake	78	Male	Yes	ECUADOR	Yes	FL resident	04/06/20
21,108	Lake	63	Male	No		Yes	FL resident	04/07/20
21,109	Lake	59	Male	No		Yes	FL resident	04/07/20
21,110	Lake	21	Male	No		Unknown	FL resident	04/07/20
21,111	Lake	68	Female	No		Yes	FL resident	04/07/20
21,112	Lake	49	Male	Yes	FL; PUERTO RICO	Yes	FL resident	04/07/20
21,113	Lake	42	Female	No		Yes	FL resident	04/07/20
21,114	Lake	45	Male	Unknown		Unknown	FL resident	04/07/20
21,115	Lake	55	Male	Unknown		Unknown	FL resident	04/08/20
21,116	Lake	11	Male	No		Yes	FL resident	04/08/20
21,117	Lake	30	Male	No		Yes	FL resident	04/08/20
21,118	Lake	41	Female	Yes	FL; NY	Yes	FL resident	04/08/20
21,119	Lake	69	Male	No		Yes	FL resident	04/08/20
21,120	Lake	69	Female	Yes	FL; NY	Yes	FL resident	04/08/20
21,121	Lake	48	Male	No		No	FL resident	04/08/20
21,122	Lake	79	Female	No		Yes	FL resident	04/08/20
21,123	Lake	35	Female	Yes	FL; NY	Yes	FL resident	04/08/20
21,124	Lake	30	Female	No		Yes	FL resident	04/08/20
21,125	Lake	25	Female	No		Yes	FL resident	04/08/20
21,126	Lake	31	Male	No		Yes	FL resident	04/08/20
21,127	Lake	11	Male	No		Yes	FL resident	04/09/20
21,128	Lake	39	Female	Yes	MA	Yes	FL resident	04/09/20
21,129	Lake	44	Male	No		Yes	FL resident	04/09/20
21,130	Lake	36	Male	No		No	FL resident	04/09/20
21,131	Lake	13	Male	No		Yes	FL resident	04/09/20
21,132	Lake	64	Male	Yes	FL; NY	Yes	FL resident	04/09/20
21,133	Lake	69	Female	No		Yes	FL resident	04/10/20
21,134	Lake	74	Female	Yes	ECUADOR; FL	Yes	FL resident	04/10/20
21,135	Lake	61	Male	Yes	FL; NY	Yes	FL resident	04/10/20
21,136	Lake	55	Male	No		No	FL resident	04/10/20
21,137	Lake	60	Male	Yes	FL; NC	Yes	FL resident	04/10/20
21,138	Lake	41	Male	No		Yes	FL resident	04/10/20
21,139	Lake	36	Female	No		Yes	FL resident	04/10/20
21,140	Lake	79	Female	No		Yes	FL resident	04/10/20
21,141	Lake	81	Female	No		Yes	FL resident	04/10/20
21,142	Lake	39	Female	No		No	FL resident	04/11/20
21,143	Lake	44	Female	No		Yes	FL resident	04/11/20
21,144	Lake	79	Female	No		No	FL resident	04/12/20
21,145	Lake	51	Female	No		No	FL resident	04/12/20
21,146	Lake	31	Female	No		Yes	FL resident	04/12/20
21,147	Lake	45	Male	No		Yes	FL resident	04/12/20
21,148	Lake	82	Female	Yes	NY	No	FL resident	04/12/20
21,149	Lake	29	Male	No		Yes	FL resident	04/13/20
21,150	Lake	52	Male	No		Yes	FL resident	04/13/20
21,151	Lake	32	Male	No		Yes	FL resident	04/13/20
21,152	Lake	83	Female	No		No	FL resident	04/13/20
21,153	Lake	41	Male	Yes	FL; SC	No	FL resident	04/13/20

Coronavirus: line list of cases

Data verified as of Apr 26, 2020 at 10 AM

Data in this report are provisional and subject to change.

Case	County	Age	Gender	Travel related	Travel detail	Contact with a confirmed case	Jurisdiction	Date case counted
21,154	Lake	75	Female	No		Yes	FL resident	04/13/20
21,155	Lake	45	Female	No		Yes	FL resident	04/13/20
21,156	Lake	72	Female	Yes	FL; NY	Yes	FL resident	04/14/20
21,157	Lake	24	Female	No		Yes	FL resident	04/14/20
21,158	Lake	24	Female	No		Yes	FL resident	04/14/20
21,159	Lake	48	Male	No		Yes	FL resident	04/14/20
21,160	Lake	66	Female	No		No	FL resident	04/15/20
21,161	Lake	77	Male	No		Yes	FL resident	04/15/20
21,162	Lake	13	Male	No		Yes	FL resident	04/15/20
21,163	Lake	72	Male	No		No	FL resident	04/15/20
21,164	Lake	71	Male	No		Yes	FL resident	04/15/20
21,165	Lake	57	Male	No		Yes	FL resident	04/15/20
21,166	Lake	36	Female	No		Yes	FL resident	04/15/20
21,167	Lake	28	Female	No		Yes	FL resident	04/15/20
21,168	Lake	48	Male	Unknown		Unknown	FL resident	04/15/20
21,169	Lake	83	Male	No		No	FL resident	04/15/20
21,170	Lake	56	Female	No		No	FL resident	04/15/20
21,171	Lake	42	Female	No		Yes	FL resident	04/15/20
21,172	Lake	47	Male	No		Yes	FL resident	04/15/20
21,173	Lake	40	Female	No		No	FL resident	04/16/20
21,174	Lake	1	Male	No		No	FL resident	04/16/20
21,175	Lake	47	Female	No		Yes	FL resident	04/16/20
21,176	Lake	85	Male	No		No	FL resident	04/17/20
21,177	Lake	49	Female	No		No	FL resident	04/17/20
21,178	Lake	57	Female	Yes	CA; FL	Yes	FL resident	04/17/20
21,179	Lake	28	Female	No		Yes	FL resident	04/17/20
21,180	Lake	19	Female	No		Yes	FL resident	04/17/20
21,181	Lake	35	Male	No		Yes	FL resident	04/17/20
21,182	Lake	41	Male	No		Yes	FL resident	04/17/20
21,183	Lake	16	Male	No		Yes	FL resident	04/17/20
21,184	Lake	46	Female	No		Yes	FL resident	04/17/20
21,185	Lake	13	Female	No		Yes	FL resident	04/17/20
21,186	Lake	25	Female	No		Yes	FL resident	04/17/20
21,187	Lake	22	Male	No		Yes	FL resident	04/17/20
21,188	Lake	27	Female	No		Yes	FL resident	04/18/20
21,189	Lake	36	Female	No		No	FL resident	04/18/20
21,190	Lake	43	Male	No		Yes	FL resident	04/18/20
21,191	Lake	21	Male	No		Yes	FL resident	04/18/20
21,192	Lake	31	Female	No		Yes	FL resident	04/18/20
21,193	Lake	67	Female	No		Yes	FL resident	04/18/20
21,194	Lake	34	Male	No		Yes	FL resident	04/18/20
21,195	Lake	20	Male	Unknown		Unknown	FL resident	04/19/20
21,196	Lake	69	Male	No		Yes	FL resident	04/19/20
21,197	Lake	33	Female	No		Yes	FL resident	04/19/20
21,198	Lake	60	Male	No		No	FL resident	04/20/20
21,199	Lake	33	Male	No		Yes	FL resident	04/20/20
21,200	Lake	11	Male	No		Yes	FL resident	04/20/20
21,201	Lake	41	Male	No		Yes	FL resident	04/21/20
21,202	Lake	51	Female	No		Yes	FL resident	04/21/20
21,203	Lake	39	Female	No		No	FL resident	04/21/20
21,204	Lake	55	Male	Unknown		Yes	FL resident	04/21/20
21,205	Lake	50	Male	Unknown		Unknown	FL resident	04/21/20
21,206	Lake	28	Female	No		Yes	FL resident	04/22/20
21,207	Lake	45	Male	No		Yes	FL resident	04/23/20
21,208	Lake	53	Female	No		Yes	FL resident	04/24/20
21,209	Lake	45	Male	No		Yes	FL resident	04/24/20
21,210	Lake	34	Female	No		Yes	FL resident	04/24/20
21,211	Lake	27	Female	No		Unknown	FL resident	04/24/20
21,212	Lake	66	Male	Yes	FL; NJ	Yes	FL resident	04/25/20
21,213	Lake	72	Male	No		No	Non-FL resident	03/24/20
21,214	Lake	69	Female	Yes	TX	Yes	Non-FL resident	03/25/20
21,215	Lake	78	Female	No		Yes	Non-FL resident	03/26/20

Coronavirus: line list of cases

Data verified as of Apr 26, 2020 at 10 AM

Data in this report are provisional and subject to change.

Case	County	Age	Gender	Travel related	Travel detail	Contact with a confirmed case	Jurisdiction	Date case counted
21,216	Lake	57	Male	Yes	FL; NY	No	Non-FL resident	03/26/20
21,217	Lake	81	Male	Yes	FL; NJ	Yes	Non-FL resident	03/31/20
21,218	Lake	21	Female	Yes	FL; MA	No	Non-FL resident	03/31/20
21,219	Lake	77	Male	Yes	NY	Yes	Non-FL resident	03/31/20
21,220	Lake	45	Female	Yes	FL; NY	Yes	Non-FL resident	04/05/20
21,221	Lake	68	Female	Yes	FL; NY	Unknown	Non-FL resident	04/10/20
21,222	Lake	76	Male	No		Yes	Non-FL resident	04/12/20
21,223	Lake	6	Male	Yes	FL; NY	Yes	Non-FL resident	04/15/20
21,224	Lake	52	Male	Yes	FL; NY	Yes	Non-FL resident	04/16/20
21,225	Lee	77	Female	Yes	DOMINICAN REPUBLIC	Yes	FL resident	03/07/20
21,226	Lee	77	Male	Yes	DOMINICAN REPUBLIC	Yes	FL resident	03/07/20
21,227	Lee	77	Male	No		Yes	FL resident	03/13/20
21,228	Lee	72	Female	Yes	MA; NH	Yes	FL resident	03/14/20
21,229	Lee	65	Female	Yes	FL; JAMAICA	Yes	FL resident	03/15/20
21,230	Lee	66	Male	Yes	COLOMBIA; ECUADOR	Unknown	FL resident	03/16/20
21,231	Lee	79	Male	No		Yes	FL resident	03/17/20
21,232	Lee	67	Male	No		No	FL resident	03/17/20
21,233	Lee	69	Male	No		Yes	FL resident	03/18/20
21,234	Lee	80	Male	No		Yes	FL resident	03/18/20
21,235	Lee	72	Female	No		Yes	FL resident	03/19/20
21,236	Lee	67	Male	No		Yes	FL resident	03/19/20
21,237	Lee	23	Male	Yes	TN	Yes	FL resident	03/20/20
21,238	Lee	60	Male	No		Yes	FL resident	03/21/20
21,239	Lee	73	Male	Unknown		Yes	FL resident	03/21/20
21,240	Lee	59	Female	No		No	FL resident	03/21/20
21,241	Lee	89	Female	Yes	FL; NY	No	FL resident	03/21/20
21,242	Lee	21	Female	Yes	SPAIN	No	FL resident	03/22/20
21,243	Lee	57	Female	No		Yes	FL resident	03/22/20
21,244	Lee	67	Male	No		Yes	FL resident	03/22/20
21,245	Lee	70	Male	No		Yes	FL resident	03/22/20
21,246	Lee	90	Female	No		Yes	FL resident	03/22/20
21,247	Lee	65	Female	No		Yes	FL resident	03/22/20
21,248	Lee	75	Female	No		Yes	FL resident	03/22/20
21,249	Lee	75	Male	No		Yes	FL resident	03/22/20
21,250	Lee	32	Male	No		No	FL resident	03/22/20
21,251	Lee	75	Female	No		No	FL resident	03/22/20
21,252	Lee	35	Male	No		No	FL resident	03/23/20
21,253	Lee	56	Male	No		No	FL resident	03/24/20
21,254	Lee	67	Male	No		No	FL resident	03/24/20
21,255	Lee	82	Male	No		Yes	FL resident	03/24/20
21,256	Lee	40	Male	No		No	FL resident	03/24/20
21,257	Lee	65	Male	No		Yes	FL resident	03/24/20
21,258	Lee	79	Male	No		Yes	FL resident	03/24/20
21,259	Lee	75	Female	No		Yes	FL resident	03/24/20
21,260	Lee	75	Male	No		Yes	FL resident	03/24/20
21,261	Lee	50	Female	No		Yes	FL resident	03/24/20
21,262	Lee	32	Female	Yes	NY	Yes	FL resident	03/25/20
21,263	Lee	36	Male	No		No	FL resident	03/25/20
21,264	Lee	56	Male	Yes	CO	Yes	FL resident	03/25/20
21,265	Lee	10	Male	Yes	CO; FL	No	FL resident	03/25/20
21,266	Lee	39	Male	No		Yes	FL resident	03/25/20
21,267	Lee	67	Male	No		No	FL resident	03/25/20
21,268	Lee	30	Female	No		No	FL resident	03/25/20
21,269	Lee	51	Male	No		No	FL resident	03/25/20
21,270	Lee	36	Male	No		Yes	FL resident	03/25/20
21,271	Lee	33	Female	No		Yes	FL resident	03/25/20
21,272	Lee	52	Male	Unknown		Yes	FL resident	03/25/20
21,273	Lee	68	Male	No		Unknown	FL resident	03/25/20
21,274	Lee	79	Male	No		Yes	FL resident	03/25/20
21,275	Lee	61	Female	Unknown		Yes	FL resident	03/26/20
21,276	Lee	61	Male	No		No	FL resident	03/26/20
21,277	Lee	63	Female	No		Yes	FL resident	03/26/20

Coronavirus: line list of cases

Data verified as of Apr 26, 2020 at 10 AM

Data in this report are provisional and subject to change.

Case	County	Age	Gender	Travel related	Travel detail	Contact with a confirmed case	Jurisdiction	Date case counted
21,278	Lee	35	Male	No		Yes	FL resident	03/26/20
21,279	Lee	32	Female	Yes	CO; FL	Unknown	FL resident	03/26/20
21,280	Lee	19	Female	Yes	FL; FRANCE; UNITED KINGDOM	No	FL resident	03/26/20
21,281	Lee	79	Female	No		Yes	FL resident	03/26/20
21,282	Lee	66	Male	No		Yes	FL resident	03/26/20
21,283	Lee	94	Male	No		No	FL resident	03/26/20
21,284	Lee	34	Male	No		Yes	FL resident	03/26/20
21,285	Lee	55	Female	No		No	FL resident	03/26/20
21,286	Lee	23	Female	No		Yes	FL resident	03/26/20
21,287	Lee	66	Female	No		Yes	FL resident	03/26/20
21,288	Lee	76	Male	Yes	AUSTRALIA	No	FL resident	03/26/20
21,289	Lee	38	Female	No		No	FL resident	03/26/20
21,290	Lee	76	Male	No		Unknown	FL resident	03/26/20
21,291	Lee	54	Female	No		Yes	FL resident	03/26/20
21,292	Lee	70	Female	No		Yes	FL resident	03/26/20
21,293	Lee	37	Male	No		No	FL resident	03/26/20
21,294	Lee	80	Male	No		Yes	FL resident	03/26/20
21,295	Lee	71	Male	No		Yes	FL resident	03/26/20
21,296	Lee	64	Female	Unknown		Yes	FL resident	03/27/20
21,297	Lee	72	Male	No		Unknown	FL resident	03/27/20
21,298	Lee	30	Male	Yes	NY	Yes	FL resident	03/27/20
21,299	Lee	22	Female	Yes	FL; TN	Yes	FL resident	03/27/20
21,300	Lee	64	Male	Yes	CARIBBEAN; FL; JAMAICA	No	FL resident	03/27/20
21,301	Lee	75	Male	Yes	CARIBBEAN; FL	Yes	FL resident	03/27/20
21,302	Lee	65	Male	No		Yes	FL resident	03/27/20
21,303	Lee	36	Male	Unknown		Yes	FL resident	03/27/20
21,304	Lee	48	Female	No		Yes	FL resident	03/27/20
21,305	Lee	75	Male	Unknown		Yes	FL resident	03/27/20
21,306	Lee	60	Male	No		Yes	FL resident	03/27/20
21,307	Lee	54	Female	No		Yes	FL resident	03/27/20
21,308	Lee	57	Female	No		Yes	FL resident	03/27/20
21,309	Lee	64	Male	No		Yes	FL resident	03/27/20
21,310	Lee	69	Female	Yes	ECUADOR	No	FL resident	03/27/20
21,311	Lee	83	Male	No		No	FL resident	03/27/20
21,312	Lee	76	Female	No		No	FL resident	03/27/20
21,313	Lee	44	Female	No		Yes	FL resident	03/27/20
21,314	Lee	77	Male	Yes	FL; NY	Yes	FL resident	03/27/20
21,315	Lee	72	Male	No		Yes	FL resident	03/28/20
21,316	Lee	50	Male	No		No	FL resident	03/28/20
21,317	Lee	29	Male	Yes	HAITI; MEXICO	No	FL resident	03/28/20
21,318	Lee	57	Male	No		Yes	FL resident	03/28/20
21,319	Lee	75	Male	No		Yes	FL resident	03/28/20
21,320	Lee	21	Female	Yes	FL; MI	No	FL resident	03/28/20
21,321	Lee	39	Female	No		Yes	FL resident	03/28/20
21,322	Lee	78	Male	Yes	FL; OH	No	FL resident	03/28/20
21,323	Lee	77	Female	No		Yes	FL resident	03/28/20
21,324	Lee	80	Female	No		No	FL resident	03/28/20
21,325	Lee	90	Male	Yes	BAHAMAS; BELIZE; FL; HONDURAS; MEXICO	Yes	FL resident	03/28/20
21,326	Lee	79	Female	No		No	FL resident	03/28/20
21,327	Lee	62	Female	No		Yes	FL resident	03/28/20
21,328	Lee	62	Male	No		Yes	FL resident	03/28/20
21,329	Lee	43	Female	No		Yes	FL resident	03/28/20
21,330	Lee	41	Female	No		No	FL resident	03/28/20
21,331	Lee	64	Female	Yes	FL; IN	No	FL resident	03/28/20
21,332	Lee	76	Female	No		Yes	FL resident	03/28/20
21,333	Lee	69	Male	No		Yes	FL resident	03/28/20
21,334	Lee	20	Female	Yes	CUBA	Yes	FL resident	03/28/20
21,335	Lee	68	Male	No		No	FL resident	03/28/20
21,336	Lee	75	Female	Yes	FL; UNKNOWN	Yes	FL resident	03/28/20
21,337	Lee	28	Female	No		Yes	FL resident	03/28/20
21,338	Lee	22	Female	No		Yes	FL resident	03/28/20

Coronavirus: line list of cases

Data verified as of Apr 26, 2020 at 10 AM

Data in this report are provisional and subject to change.

Case	County	Age	Gender	Travel related	Travel detail	Contact with a confirmed case	Jurisdiction	Date case counted
21,339	Lee	52	Male	No		No	FL resident	03/28/20
21,340	Lee	29	Male	No		No	FL resident	03/28/20
21,341	Lee	56	Female	No		Yes	FL resident	03/29/20
21,342	Lee	77	Male	No		No	FL resident	03/29/20
21,343	Lee	71	Male	Yes	FL; GA; MA	No	FL resident	03/29/20
21,344	Lee	84	Female	Yes	CARIBBEAN; FL	Yes	FL resident	03/29/20
21,345	Lee	22	Female	Yes	FL; MEXICO	No	FL resident	03/29/20
21,346	Lee	25	Female	Yes	FL; MA	No	FL resident	03/29/20
21,347	Lee	57	Female	Unknown		Yes	FL resident	03/29/20
21,348	Lee	40	Male	No		Yes	FL resident	03/29/20
21,349	Lee	52	Male	Yes	FL; MA	No	FL resident	03/29/20
21,350	Lee	57	Female	No		Yes	FL resident	03/29/20
21,351	Lee	53	Female	Yes	Caribbean; FL	Yes	FL resident	03/29/20
21,352	Lee	33	Female	No		Yes	FL resident	03/29/20
21,353	Lee	57	Male	No		Yes	FL resident	03/29/20
21,354	Lee	63	Male	Unknown		No	FL resident	03/29/20
21,355	Lee	60	Male	Unknown		No	FL resident	03/29/20
21,356	Lee	75	Male	No		No	FL resident	03/29/20
21,357	Lee	72	Female	Unknown		Yes	FL resident	03/29/20
21,358	Lee	57	Female	Yes	NJ	Yes	FL resident	03/29/20
21,359	Lee	70	Female	Yes	FL; MD; NC	No	FL resident	03/29/20
21,360	Lee	61	Female	Unknown		Yes	FL resident	03/29/20
21,361	Lee	28	Male	Yes	CARIBBEAN; FL	Unknown	FL resident	03/29/20
21,362	Lee	56	Male	No		No	FL resident	03/29/20
21,363	Lee	46	Male	No		Yes	FL resident	03/29/20
21,364	Lee	46	Female	No		Yes	FL resident	03/29/20
21,365	Lee	70	Female	No		Yes	FL resident	03/29/20
21,366	Lee	33	Male	Unknown		No	FL resident	03/29/20
21,367	Lee	44	Female	Yes	CO; FL	Yes	FL resident	03/29/20
21,368	Lee	51	Male	Unknown		Yes	FL resident	03/30/20
21,369	Lee	72	Female	No		Yes	FL resident	03/30/20
21,370	Lee	79	Female	Yes	FL; NJ	No	FL resident	03/30/20
21,371	Lee	72	Male	No		No	FL resident	03/30/20
21,372	Lee	54	Female	No		Yes	FL resident	03/30/20
21,373	Lee	52	Female	Yes	FL; INDIA	No	FL resident	03/30/20
21,374	Lee	71	Male	No		Yes	FL resident	03/30/20
21,375	Lee	63	Male	Unknown		Unknown	FL resident	03/30/20
21,376	Lee	22	Female	Yes	FL; NY	Yes	FL resident	03/30/20
21,377	Lee	72	Female	No		Unknown	FL resident	03/30/20
21,378	Lee	37	Female	Yes	FL; NY	Unknown	FL resident	03/30/20
21,379	Lee	29	Female	Unknown		Unknown	FL resident	03/30/20
21,380	Lee	85	Male	No		Yes	FL resident	03/30/20
21,381	Lee	71	Male	No		Yes	FL resident	03/30/20
21,382	Lee	73	Male	No		Yes	FL resident	03/30/20
21,383	Lee	96	Male	Unknown		Yes	FL resident	03/30/20
21,384	Lee	34	Male	No			FL resident	03/30/20
21,385	Lee	55	Female	No		Yes	FL resident	03/30/20
21,386	Lee	59	Female	No		Yes	FL resident	03/30/20
21,387	Lee	65	Female	Yes	FL; MA	No	FL resident	03/30/20
21,388	Lee	74	Male	No		Yes	FL resident	03/30/20
21,389	Lee	83	Male	Unknown		No	FL resident	03/30/20
21,390	Lee	72	Female	No		Yes	FL resident	03/30/20
21,391	Lee	72	Female	Unknown		Yes	FL resident	03/31/20
21,392	Lee	76	Female	Yes	ARGENTINA; CHILE	No	FL resident	03/31/20
21,393	Lee	64	Male	No		Yes	FL resident	03/31/20
21,394	Lee	29	Female	No		Yes	FL resident	03/31/20
21,395	Lee	59	Female	No		No	FL resident	03/31/20
21,396	Lee	26	Female	No		Yes	FL resident	03/31/20
21,397	Lee	49	Female	No		No	FL resident	03/31/20
21,398	Lee	34	Female	No		No	FL resident	03/31/20
21,399	Lee	32	Male	No		Yes	FL resident	03/31/20
21,400	Lee	37	Female	No		Yes	FL resident	03/31/20

Coronavirus: line list of cases

Data verified as of Apr 26, 2020 at 10 AM

Data in this report are provisional and subject to change.

Case	County	Age	Gender	Travel related	Travel detail	Contact with a confirmed case	Jurisdiction	Date case counted
21,401	Lee	96	Female	No		Unknown	FL resident	03/31/20
21,402	Lee	44	Female	No		Yes	FL resident	03/31/20
21,403	Lee	50	Female	No		Yes	FL resident	03/31/20
21,404	Lee	51	Male	No		Yes	FL resident	03/31/20
21,405	Lee	23	Female	No		No	FL resident	03/31/20
21,406	Lee	70	Male	No		No	FL resident	03/31/20
21,407	Lee	75	Male	Unknown		Yes	FL resident	03/31/20
21,408	Lee	77	Female	Unknown		No	FL resident	03/31/20
21,409	Lee	58	Male	Yes	CA; FL	No	FL resident	03/31/20
21,410	Lee	30	Female	No		Yes	FL resident	03/31/20
21,411	Lee	62	Male	Yes	FL; NY	Yes	FL resident	03/31/20
21,412	Lee	37	Female	No		Yes	FL resident	03/31/20
21,413	Lee	86	Female	No		Yes	FL resident	03/31/20
21,414	Lee	46	Male	Unknown		Unknown	FL resident	03/31/20
21,415	Lee	28	Female	No		Unknown	FL resident	03/31/20
21,416	Lee	40	Male	No		No	FL resident	03/31/20
21,417	Lee	59	Female	No		Yes	FL resident	03/31/20
21,418	Lee	65	Male	Unknown		No	FL resident	03/31/20
21,419	Lee	74	Female	Yes	FL; NH	Yes	FL resident	03/31/20
21,420	Lee	31	Male	No		No	FL resident	03/31/20
21,421	Lee	45	Female	Unknown		Unknown	FL resident	03/31/20
21,422	Lee	26	Female	No		Yes	FL resident	03/31/20
21,423	Lee	36	Female	Unknown		Yes	FL resident	03/31/20
21,424	Lee	32	Female	No		Yes	FL resident	03/31/20
21,425	Lee	55	Female	No		No	FL resident	04/01/20
21,426	Lee	66	Male	Yes	FL; NJ; NY	No	FL resident	04/01/20
21,427	Lee	54	Female	No		No	FL resident	04/01/20
21,428	Lee	62	Female	No		Yes	FL resident	04/01/20
21,429	Lee	74	Male	Yes	NY	No	FL resident	04/01/20
21,430	Lee	33	Female	No		Yes	FL resident	04/01/20
21,431	Lee	85	Male	No		No	FL resident	04/01/20
21,432	Lee	61	Male	Yes	CA; FL; LA; MEXICO	No	FL resident	04/01/20
21,433	Lee	54	Female	No		Yes	FL resident	04/01/20
21,434	Lee	35	Male	Unknown		Yes	FL resident	04/01/20
21,435	Lee	72	Male	No		No	FL resident	04/01/20
21,436	Lee	53	Male	No		No	FL resident	04/01/20
21,437	Lee	77	Female	Yes	Europe; FL	Yes	FL resident	04/01/20
21,438	Lee	78	Male	No		Yes	FL resident	04/01/20
21,439	Lee	65	Male	No		No	FL resident	04/01/20
21,440	Lee	43	Male	No		No	FL resident	04/01/20
21,441	Lee	80	Male	No		Yes	FL resident	04/01/20
21,442	Lee	34	Female	No		No	FL resident	04/01/20
21,443	Lee	56	Female	No		No	FL resident	04/01/20
21,444	Lee	25	Female	No		No	FL resident	04/01/20
21,445	Lee	69	Male	No		No	FL resident	04/01/20
21,446	Lee	56	Male	No		Yes	FL resident	04/01/20
21,447	Lee	46	Female	No		No	FL resident	04/01/20
21,448	Lee	34	Male	No		No	FL resident	04/01/20
21,449	Lee	22	Female	No		Yes	FL resident	04/01/20
21,450	Lee	48	Female	No		Yes	FL resident	04/01/20
21,451	Lee	24	Male	Unknown		Yes	FL resident	04/01/20
21,452	Lee	62	Male	No		No	FL resident	04/01/20
21,453	Lee	50	Female	No		Unknown	FL resident	04/02/20
21,454	Lee	44	Male	No		Yes	FL resident	04/02/20
21,455	Lee	54	Male	No		Yes	FL resident	04/02/20
21,456	Lee	85	Female	No		Yes	FL resident	04/02/20
21,457	Lee	80	Female	Yes	FL; NJ	Yes	FL resident	04/02/20
21,458	Lee	49	Female	Unknown		No	FL resident	04/02/20
21,459	Lee	73	Female	Yes	PERU	Yes	FL resident	04/02/20
21,460	Lee	72	Female	No		Yes	FL resident	04/02/20
21,461	Lee	68	Male	No		Unknown	FL resident	04/02/20
21,462	Lee	33	Female	No		Yes	FL resident	04/02/20

Coronavirus: line list of cases

Data verified as of Apr 26, 2020 at 10 AM

Data in this report are provisional and subject to change.

Case	County	Age	Gender	Travel related	Travel detail	Contact with a confirmed case	Jurisdiction	Date case counted
21,463	Lee	46	Female	No		Yes	FL resident	04/02/20
21,464	Lee	47	Male	No		No	FL resident	04/02/20
21,465	Lee	46	Female	No		Yes	FL resident	04/02/20
21,466	Lee	63	Female	No		Yes	FL resident	04/02/20
21,467	Lee	58	Male	No		Yes	FL resident	04/02/20
21,468	Lee	54	Female	No		Yes	FL resident	04/02/20
21,469	Lee	43	Male	No		Yes	FL resident	04/02/20
21,470	Lee	42	Female	Unknown		Yes	FL resident	04/02/20
21,471	Lee	35	Male	No		No	FL resident	04/02/20
21,472	Lee	34	Male	Unknown		Unknown	FL resident	04/02/20
21,473	Lee	37	Female	Unknown		Yes	FL resident	04/02/20
21,474	Lee	46	Male	No		No	FL resident	04/02/20
21,475	Lee	26	Female	No		No	FL resident	04/02/20
21,476	Lee	20	Female	Yes	FL; SPAIN	Yes	FL resident	04/02/20
21,477	Lee	43	Male	Yes	FL; UNKNOWN	No	FL resident	04/02/20
21,478	Lee	58	Male	Yes	FL; KY; OH	No	FL resident	04/02/20
21,479	Lee	39	Male	No		Unknown	FL resident	04/02/20
21,480	Lee	41	Male	Unknown		Unknown	FL resident	04/02/20
21,481	Lee	28	Male	Yes	FL; SC	No	FL resident	04/02/20
21,482	Lee	61	Male	Unknown		Yes	FL resident	04/02/20
21,483	Lee	70	Male	No		Yes	FL resident	04/02/20
21,484	Lee	46	Female	Unknown		Unknown	FL resident	04/02/20
21,485	Lee	56	Male	Unknown		Unknown	FL resident	04/02/20
21,486	Lee	60	Female	No		Yes	FL resident	04/02/20
21,487	Lee	87	Male	No		Yes	FL resident	04/02/20
21,488	Lee	46	Female	No		No	FL resident	04/02/20
21,489	Lee	37	Female	Unknown		Yes	FL resident	04/02/20
21,490	Lee	29	Female	Unknown		No	FL resident	04/02/20
21,491	Lee	57	Male	No		No	FL resident	04/02/20
21,492	Lee	74	Male	No		Yes	FL resident	04/03/20
21,493	Lee	47	Male	No		Yes	FL resident	04/03/20
21,494	Lee	57	Female	No		Yes	FL resident	04/03/20
21,495	Lee	76	Male	Unknown		Unknown	FL resident	04/03/20
21,496	Lee	60	Male	No		Yes	FL resident	04/03/20
21,497	Lee	54	Male	No		No	FL resident	04/03/20
21,498	Lee	67	Female	Yes	CARIBBEAN; FL	Yes	FL resident	04/03/20
21,499	Lee	66	Male	Yes	PERU	Yes	FL resident	04/03/20
21,500	Lee	65	Male	No		No	FL resident	04/03/20
21,501	Lee	71	Female	No		No	FL resident	04/03/20
21,502	Lee	36	Male	No		Yes	FL resident	04/03/20
21,503	Lee	73	Male	No		No	FL resident	04/03/20
21,504	Lee	100	Male	No		Yes	FL resident	04/03/20
21,505	Lee	84	Female	Unknown		Yes	FL resident	04/03/20
21,506	Lee	45	Female	Yes	IL	No	FL resident	04/03/20
21,507	Lee	35	Male	No		No	FL resident	04/03/20
21,508	Lee	40	Male	No		Yes	FL resident	04/03/20
21,509	Lee	77	Female	No		No	FL resident	04/03/20
21,510	Lee	79	Male	Unknown		No	FL resident	04/03/20
21,511	Lee	31	Female	Yes	FL; PUERTO RICO	Yes	FL resident	04/03/20
21,512	Lee	23	Female	Unknown		No	FL resident	04/03/20
21,513	Lee	49	Male	No		Yes	FL resident	04/03/20
21,514	Lee	53	Male	Unknown		No	FL resident	04/03/20
21,515	Lee	51	Female	No		Yes	FL resident	04/03/20
21,516	Lee	88	Male	Unknown		Yes	FL resident	04/03/20
21,517	Lee	44	Male	No		Yes	FL resident	04/04/20
21,518	Lee	57	Female	Unknown		Unknown	FL resident	04/04/20
21,519	Lee	62	Female	No		Unknown	FL resident	04/04/20
21,520	Lee	40	Male	No		No	FL resident	04/04/20
21,521	Lee	32	Female	Unknown		Yes	FL resident	04/04/20
21,522	Lee	28	Male	Unknown		No	FL resident	04/04/20
21,523	Lee	18	Female	Unknown		Unknown	FL resident	04/04/20
21,524	Lee	66	Female	Unknown		No	FL resident	04/04/20

Coronavirus: line list of cases

Data verified as of Apr 26, 2020 at 10 AM

Data in this report are provisional and subject to change.

Case	County	Age	Gender	Travel related	Travel detail	Contact with a confirmed case	Jurisdiction	Date case counted
21,525	Lee	54	Female	No		Yes	FL resident	04/04/20
21,526	Lee	44	Female	Unknown		Yes	FL resident	04/04/20
21,527	Lee	50	Male	Unknown		Yes	FL resident	04/04/20
21,528	Lee	74	Female	Unknown		Yes	FL resident	04/04/20
21,529	Lee	27	Female	Yes	NY	No	FL resident	04/04/20
21,530	Lee	35	Male	No		Yes	FL resident	04/04/20
21,531	Lee	66	Female	Unknown		No	FL resident	04/04/20
21,532	Lee	19	Female	Unknown		Yes	FL resident	04/04/20
21,533	Lee	79	Male	No		No	FL resident	04/04/20
21,534	Lee	42	Female	Unknown		Yes	FL resident	04/04/20
21,535	Lee	57	Female	Unknown		Yes	FL resident	04/04/20
21,536	Lee	30	Female	Unknown		No	FL resident	04/04/20
21,537	Lee	41	Male	No		Yes	FL resident	04/04/20
21,538	Lee	34	Female	Unknown		Yes	FL resident	04/04/20
21,539	Lee	45	Male	Unknown		Yes	FL resident	04/04/20
21,540	Lee	64	Female	Unknown		Yes	FL resident	04/04/20
21,541	Lee	59	Female	No		No	FL resident	04/04/20
21,542	Lee	83	Male	Unknown		Yes	FL resident	04/04/20
21,543	Lee	63	Male	Yes	FL; IL	Yes	FL resident	04/04/20
21,544	Lee	65	Female	Unknown		Yes	FL resident	04/04/20
21,545	Lee	30	Female	Yes	FL; UT	Yes	FL resident	04/04/20
21,546	Lee	70	Male	Unknown		No	FL resident	04/04/20
21,547	Lee	26	Male	No		No	FL resident	04/04/20
21,548	Lee	73	Female	No		No	FL resident	04/04/20
21,549	Lee	62	Male	No		Yes	FL resident	04/04/20
21,550	Lee	78	Female	No		No	FL resident	04/04/20
21,551	Lee	52	Female	Unknown		No	FL resident	04/04/20
21,552	Lee	70	Male	Unknown		Yes	FL resident	04/04/20
21,553	Lee	56	Female	Yes	FL; MEXICO	No	FL resident	04/04/20
21,554	Lee	50	Male	No		Yes	FL resident	04/04/20
21,555	Lee	60	Female	Unknown		Unknown	FL resident	04/04/20
21,556	Lee	75	Female	Unknown			FL resident	04/04/20
21,557	Lee	56	Male	Yes	CO; FL	No	FL resident	04/04/20
21,558	Lee	40	Female	Unknown		Unknown	FL resident	04/04/20
21,559	Lee	73	Male	No		Unknown	FL resident	04/04/20
21,560	Lee	75	Female	No		Yes	FL resident	04/04/20
21,561	Lee	39	Female	No		Unknown	FL resident	04/05/20
21,562	Lee	37	Female	No		No	FL resident	04/05/20
21,563	Lee	53	Male	No		Yes	FL resident	04/05/20
21,564	Lee	56	Male	No		Yes	FL resident	04/05/20
21,565	Lee	72	Male	Yes	SD	Yes	FL resident	04/05/20
21,566	Lee	56	Female	Unknown		No	FL resident	04/05/20
21,567	Lee	43	Female	No		Yes	FL resident	04/05/20
21,568	Lee	51	Male	No		No	FL resident	04/05/20
21,569	Lee	67	Female	No		No	FL resident	04/05/20
21,570	Lee	30	Male	Unknown			FL resident	04/05/20
21,571	Lee	83	Male	No		Yes	FL resident	04/05/20
21,572	Lee	57	Male	Yes	FL; OH	Yes	FL resident	04/05/20
21,573	Lee	31	Male	No		Yes	FL resident	04/05/20
21,574	Lee	50	Female	No		Yes	FL resident	04/05/20
21,575	Lee	65	Male	Yes	FL; NY	Yes	FL resident	04/05/20
21,576	Lee	39	Male	Yes	CA; FL; IL	No	FL resident	04/05/20
21,577	Lee	18	Female	Unknown		Unknown	FL resident	04/05/20
21,578	Lee	54	Female	No		Unknown	FL resident	04/05/20
21,579	Lee	2	Female	No		Yes	FL resident	04/05/20
21,580	Lee	34	Female	Unknown		Unknown	FL resident	04/05/20
21,581	Lee	64	Male	Yes	UT	No	FL resident	04/05/20
21,582	Lee	71	Male	No		Yes	FL resident	04/05/20
21,583	Lee	69	Female	Unknown		Yes	FL resident	04/05/20
21,584	Lee	63	Male	Yes	IL	Yes	FL resident	04/06/20
21,585	Lee	50	Female	Unknown		Yes	FL resident	04/06/20
21,586	Lee	34	Female	No		No	FL resident	04/06/20

Coronavirus: line list of cases

Data verified as of Apr 26, 2020 at 10 AM

Data in this report are provisional and subject to change.

Case	County	Age	Gender	Travel related	Travel detail	Contact with a confirmed case	Jurisdiction	Date case counted
21,587	Lee	29	Male	No		No	FL resident	04/06/20
21,588	Lee	56	Male	No		Yes	FL resident	04/06/20
21,589	Lee	75	Male	Unknown		No	FL resident	04/06/20
21,590	Lee	68	Male	No		No	FL resident	04/06/20
21,591	Lee	46	Female	Unknown		No	FL resident	04/06/20
21,592	Lee	17	Male	No		Yes	FL resident	04/06/20
21,593	Lee	62	Female	No		No	FL resident	04/06/20
21,594	Lee	80	Male	Unknown			FL resident	04/06/20
21,595	Lee	69	Female	No		No	FL resident	04/06/20
21,596	Lee	55	Male	No		No	FL resident	04/06/20
21,597	Lee	78	Female	No		Yes	FL resident	04/06/20
21,598	Lee	69	Male	Unknown		Unknown	FL resident	04/06/20
21,599	Lee	9	Female	No		Yes	FL resident	04/06/20
21,600	Lee	7	Female	Unknown			FL resident	04/06/20
21,601	Lee	68	Female	No		Yes	FL resident	04/06/20
21,602	Lee	64	Male	No		No	FL resident	04/06/20
21,603	Lee	74	Male	Yes	ARGENTINA; CHILE; SOUTH AMERICA	No	FL resident	04/06/20
21,604	Lee	72	Male	No		Yes	FL resident	04/07/20
21,605	Lee	44	Female	No		No	FL resident	04/07/20
21,606	Lee	57	Male	No		Unknown	FL resident	04/07/20
21,607	Lee	35	Female	Unknown		Yes	FL resident	04/07/20
21,608	Lee	22	Male	No		Yes	FL resident	04/07/20
21,609	Lee	57	Female	Yes	NY	Yes	FL resident	04/07/20
21,610	Lee	72	Female	Unknown		No	FL resident	04/07/20
21,611	Lee	53	Female	No		Yes	FL resident	04/07/20
21,612	Lee	49	Male	Yes	LA	No	FL resident	04/07/20
21,613	Lee	29	Female	Unknown		Yes	FL resident	04/07/20
21,614	Lee	84	Female	Yes	FL; MO	No	FL resident	04/07/20
21,615	Lee	25	Female	Unknown		Yes	FL resident	04/07/20
21,616	Lee	84	Female	No		Yes	FL resident	04/07/20
21,617	Lee	48	Female	No		No	FL resident	04/07/20
21,618	Lee	67	Male	No		No	FL resident	04/07/20
21,619	Lee	37	Male	Unknown		Unknown	FL resident	04/07/20
21,620	Lee	40	Male	No		No	FL resident	04/07/20
21,621	Lee	64	Female	No		No	FL resident	04/07/20
21,622	Lee	57	Female	No		Yes	FL resident	04/07/20
21,623	Lee	43	Female	Unknown		Yes	FL resident	04/07/20
21,624	Lee	61	Female	Unknown		Unknown	FL resident	04/07/20
21,625	Lee	44	Female	No		Yes	FL resident	04/07/20
21,626	Lee	66	Male	Yes	FL; NC	No	FL resident	04/07/20
21,627	Lee	86	Male	No		No	FL resident	04/07/20
21,628	Lee	42	Male	No		Unknown	FL resident	04/07/20
21,629	Lee	72	Female	No		Yes	FL resident	04/07/20
21,630	Lee	85	Male	No		Yes	FL resident	04/07/20
21,631	Lee	39	Male	No		No	FL resident	04/07/20
21,632	Lee	39	Female	Unknown		Yes	FL resident	04/07/20
21,633	Lee	47	Male	No		Yes	FL resident	04/07/20
21,634	Lee	34	Female	Unknown		Yes	FL resident	04/07/20
21,635	Lee	42	Female	No		No	FL resident	04/07/20
21,636	Lee	22	Male	Yes	NY	No	FL resident	04/08/20
21,637	Lee	45	Male	Unknown		Yes	FL resident	04/08/20
21,638	Lee	34	Male	No		Yes	FL resident	04/08/20
21,639	Lee	72	Male	No		Yes	FL resident	04/08/20
21,640	Lee	70	Male	No		No	FL resident	04/08/20
21,641	Lee	81	Female	No		Yes	FL resident	04/08/20
21,642	Lee	51	Female	Unknown		Yes	FL resident	04/08/20
21,643	Lee	53	Male	No		Yes	FL resident	04/08/20
21,644	Lee	33	Female	Unknown		No	FL resident	04/08/20
21,645	Lee	42	Female	Unknown		Yes	FL resident	04/08/20
21,646	Lee	47	Female	No		Yes	FL resident	04/08/20
21,647	Lee	44	Male	Yes	FL; GA	No	FL resident	04/08/20

Coronavirus: line list of cases

Data verified as of Apr 26, 2020 at 10 AM

Data in this report are provisional and subject to change.

Case	County	Age	Gender	Travel related	Travel detail	Contact with a confirmed case	Jurisdiction	Date case counted
21,648	Lee	43	Male	Unknown		Yes	FL resident	04/08/20
21,649	Lee	50	Female	No		No	FL resident	04/08/20
21,650	Lee	54	Male	Unknown		No	FL resident	04/08/20
21,651	Lee	73	Female	No		Yes	FL resident	04/08/20
21,652	Lee	86	Male	Yes	NJ	Yes	FL resident	04/08/20
21,653	Lee	94	Female	Yes	FL; NJ	Yes	FL resident	04/08/20
21,654	Lee	83	Female	No		No	FL resident	04/08/20
21,655	Lee	66	Male	Yes	ARGENTINA; CA; CHILE; FL	No	FL resident	04/08/20
21,656	Lee	39	Female	No		Yes	FL resident	04/08/20
21,657	Lee	36	Female	Unknown		No	FL resident	04/08/20
21,658	Lee	36	Male	Yes	FL; GA	Unknown	FL resident	04/08/20
21,659	Lee	42	Female	No		Yes	FL resident	04/08/20
21,660	Lee	48	Female	No		Yes	FL resident	04/08/20
21,661	Lee	36	Female	No		Yes	FL resident	04/08/20
21,662	Lee	50	Female	Yes	NY	No	FL resident	04/08/20
21,663	Lee	39	Male	No		Yes	FL resident	04/08/20
21,664	Lee	37	Male	No		Yes	FL resident	04/08/20
21,665	Lee	79	Female	No		Yes	FL resident	04/08/20
21,666	Lee	74	Male	No		No	FL resident	04/08/20
21,667	Lee	55	Female	Unknown		Yes	FL resident	04/08/20
21,668	Lee	29	Male	No		Yes	FL resident	04/08/20
21,669	Lee	44	Male	No		No	FL resident	04/08/20
21,670	Lee	30	Female	No		Yes	FL resident	04/08/20
21,671	Lee	87	Female	No		Yes	FL resident	04/08/20
21,672	Lee	72	Male	No		Yes	FL resident	04/08/20
21,673	Lee	24	Male	No		Yes	FL resident	04/08/20
21,674	Lee	60	Female	No		Yes	FL resident	04/09/20
21,675	Lee	61	Female	No		Yes	FL resident	04/09/20
21,676	Lee	64	Male	No		Yes	FL resident	04/09/20
21,677	Lee	40	Female	No		Yes	FL resident	04/09/20
21,678	Lee	45	Female	No		No	FL resident	04/09/20
21,679	Lee	42	Male	Unknown		Yes	FL resident	04/09/20
21,680	Lee	51	Female	No		Yes	FL resident	04/09/20
21,681	Lee	81	Female	No		Yes	FL resident	04/09/20
21,682	Lee	93	Male	No		No	FL resident	04/09/20
21,683	Lee	28	Male	No		No	FL resident	04/09/20
21,684	Lee	96	Male	No		Unknown	FL resident	04/09/20
21,685	Lee	12	Female	Unknown		Yes	FL resident	04/09/20
21,686	Lee	58	Male	No		Yes	FL resident	04/09/20
21,687	Lee	63	Female	No		Yes	FL resident	04/09/20
21,688	Lee	70	Male	No		No	FL resident	04/09/20
21,689	Lee	40	Male	No		Yes	FL resident	04/09/20
21,690	Lee	75	Male	No		Yes	FL resident	04/09/20
21,691	Lee	86	Female	No		Yes	FL resident	04/09/20
21,692	Lee	63	Female	No		No	FL resident	04/09/20
21,693	Lee	26	Female	No		Unknown	FL resident	04/09/20
21,694	Lee	40	Female	No		Yes	FL resident	04/09/20
21,695	Lee	82	Male	No		No	FL resident	04/09/20
21,696	Lee	22	Female	No		No	FL resident	04/09/20
21,697	Lee	38	Male	Unknown		Yes	FL resident	04/09/20
21,698	Lee	39	Male	Unknown		No	FL resident	04/09/20
21,699	Lee	11	Female	Unknown		Yes	FL resident	04/09/20
21,700	Lee	55	Male	Unknown		Yes	FL resident	04/09/20
21,701	Lee	79	Female	No		Yes	FL resident	04/09/20
21,702	Lee	62	Male	No		No	FL resident	04/09/20
21,703	Lee	64	Male	No		Yes	FL resident	04/09/20
21,704	Lee	85	Female	No		Yes	FL resident	04/09/20
21,705	Lee	35	Female	No		Unknown	FL resident	04/09/20
21,706	Lee	50	Female	No		Yes	FL resident	04/09/20
21,707	Lee	66	Male	No		Unknown	FL resident	04/09/20
21,708	Lee	49	Male	Unknown		Unknown	FL resident	04/09/20
21,709	Lee	60	Female	Yes	IL	Yes	FL resident	04/09/20

Coronavirus: line list of cases

Data verified as of Apr 26, 2020 at 10 AM

Data in this report are provisional and subject to change.

Case	County	Age	Gender	Travel related	Travel detail	Contact with a confirmed case	Jurisdiction	Date case counted
21,710	Lee	47	Female	Unknown		Yes	FL resident	04/09/20
21,711	Lee	53	Female	No		Yes	FL resident	04/09/20
21,712	Lee	33	Male	Unknown		Yes	FL resident	04/09/20
21,713	Lee	88	Female	No		Yes	FL resident	04/09/20
21,714	Lee	49	Female	No		Yes	FL resident	04/09/20
21,715	Lee	79	Male	No		Yes	FL resident	04/09/20
21,716	Lee	67	Male	No		Yes	FL resident	04/09/20
21,717	Lee	23	Female	No		Yes	FL resident	04/09/20
21,718	Lee	66	Male	Unknown		Yes	FL resident	04/09/20
21,719	Lee	46	Male	Yes	NY	No	FL resident	04/09/20
21,720	Lee	52	Male	No		Yes	FL resident	04/10/20
21,721	Lee	68	Male	No		Yes	FL resident	04/10/20
21,722	Lee	24	Male	No		Yes	FL resident	04/10/20
21,723	Lee	57	Female	No		Yes	FL resident	04/10/20
21,724	Lee	68	Female	Unknown		Yes	FL resident	04/10/20
21,725	Lee	54	Male	Unknown		Yes	FL resident	04/10/20
21,726	Lee	65	Female	No		Yes	FL resident	04/10/20
21,727	Lee	39	Male	No		No	FL resident	04/10/20
21,728	Lee	31	Female	Unknown		Yes	FL resident	04/10/20
21,729	Lee	56	Male	No		Yes	FL resident	04/10/20
21,730	Lee	43	Female	No		Unknown	FL resident	04/10/20
21,731	Lee	23	Female	Unknown		Yes	FL resident	04/10/20
21,732	Lee	57	Female	No		Yes	FL resident	04/10/20
21,733	Lee	70	Female	No		Yes	FL resident	04/10/20
21,734	Lee	27	Male	No		Yes	FL resident	04/10/20
21,735	Lee	22	Female	No		Unknown	FL resident	04/10/20
21,736	Lee	27	Female	No			FL resident	04/10/20
21,737	Lee	46	Female	No		Yes	FL resident	04/10/20
21,738	Lee	57	Male	No		Yes	FL resident	04/10/20
21,739	Lee	32	Female	No		Yes	FL resident	04/10/20
21,740	Lee	71	Male	No		No	FL resident	04/10/20
21,741	Lee	55	Male	No		Yes	FL resident	04/10/20
21,742	Lee	70	Female	No		No	FL resident	04/10/20
21,743	Lee	26	Male	No		Yes	FL resident	04/10/20
21,744	Lee	31	Male	No		No	FL resident	04/10/20
21,745	Lee	21	Female	No		Yes	FL resident	04/10/20
21,746	Lee	27	Female	No		Yes	FL resident	04/10/20
21,747	Lee	48	Male	Unknown		Unknown	FL resident	04/10/20
21,748	Lee	62	Male	Unknown			FL resident	04/10/20
21,749	Lee	70	Female	No		No	FL resident	04/10/20
21,750	Lee	15	Female	No		Yes	FL resident	04/10/20
21,751	Lee	38	Female	No		Yes	FL resident	04/10/20
21,752	Lee	20	Female	Unknown		Unknown	FL resident	04/10/20
21,753	Lee	68	Female	No		Yes	FL resident	04/10/20
21,754	Lee	37	Male	No		Yes	FL resident	04/10/20
21,755	Lee	63	Female	Unknown		Yes	FL resident	04/10/20
21,756	Lee	24	Female	Yes	FL; OH; SPAIN	Yes	FL resident	04/10/20
21,757	Lee	22	Female	Yes	DC; FL; NY	Yes	FL resident	04/11/20
21,758	Lee	79	Male	No		Yes	FL resident	04/11/20
21,759	Lee	62	Male	No		Yes	FL resident	04/11/20
21,760	Lee	53	Female	Unknown		Unknown	FL resident	04/11/20
21,761	Lee	39	Female	Unknown		Yes	FL resident	04/11/20
21,762	Lee	19	Female	No		Yes	FL resident	04/11/20
21,763	Lee	47	Male	No		Yes	FL resident	04/11/20
21,764	Lee	46	Male	No		Yes	FL resident	04/11/20
21,765	Lee	53	Male	Unknown		Yes	FL resident	04/11/20
21,766	Lee	53	Female	Unknown		Unknown	FL resident	04/11/20
21,767	Lee	54	Female	No		Yes	FL resident	04/11/20
21,768	Lee	54	Female	No		Yes	FL resident	04/11/20
21,769	Lee	64	Female	Unknown		Unknown	FL resident	04/11/20
21,770	Lee	71	Male	Unknown		Yes	FL resident	04/11/20
21,771	Lee	76	Female	No		Yes	FL resident	04/11/20

Coronavirus: line list of cases

Data verified as of Apr 26, 2020 at 10 AM

Data in this report are provisional and subject to change.

Case	County	Age	Gender	Travel related	Travel detail	Contact with a confirmed case	Jurisdiction	Date case counted
21,772	Lee	77	Male	Yes	EUROPE; FL	Yes	FL resident	04/11/20
21,773	Lee	93	Female	No		No	FL resident	04/11/20
21,774	Lee	3	Female	Unknown		Yes	FL resident	04/11/20
21,775	Lee	41	Male	Unknown		Unknown	FL resident	04/11/20
21,776	Lee	55	Male	No		Yes	FL resident	04/11/20
21,777	Lee	40	Female	No		Yes	FL resident	04/11/20
21,778	Lee	40	Male	No		No	FL resident	04/11/20
21,779	Lee	32	Female	Unknown		No	FL resident	04/11/20
21,780	Lee	20	Female	No		Yes	FL resident	04/11/20
21,781	Lee	50	Male	No		No	FL resident	04/11/20
21,782	Lee	17	Female	No		Yes	FL resident	04/11/20
21,783	Lee	35	Female	Unknown		Unknown	FL resident	04/11/20
21,784	Lee	71	Male	Unknown			FL resident	04/11/20
21,785	Lee	52	Male	No		Yes	FL resident	04/11/20
21,786	Lee	46	Female	No		Yes	FL resident	04/11/20
21,787	Lee	26	Female	No		No	FL resident	04/11/20
21,788	Lee	32	Female	Yes	FL; PUERTO RICO	Yes	FL resident	04/12/20
21,789	Lee	47	Male	No		Yes	FL resident	04/12/20
21,790	Lee	46	Male	No		No	FL resident	04/12/20
21,791	Lee	43	Male	Unknown		Unknown	FL resident	04/12/20
21,792	Lee	47	Male	Unknown		Yes	FL resident	04/12/20
21,793	Lee	55	Male	No		Unknown	FL resident	04/12/20
21,794	Lee	11	Male	No		Yes	FL resident	04/12/20
21,795	Lee	52	Male	No		Yes	FL resident	04/12/20
21,796	Lee	83	Male	No			FL resident	04/12/20
21,797	Lee	48	Female	No		No	FL resident	04/12/20
21,798	Lee	62	Male	No		Yes	FL resident	04/12/20
21,799	Lee	59	Female	No		Unknown	FL resident	04/12/20
21,800	Lee	51	Male	No		No	FL resident	04/12/20
21,801	Lee	24	Female	Unknown		Yes	FL resident	04/12/20
21,802	Lee	23	Female	Unknown		Yes	FL resident	04/12/20
21,803	Lee	22	Female	Unknown			FL resident	04/12/20
21,804	Lee	1	Female	No		Yes	FL resident	04/12/20
21,805	Lee	46	Female	No		Yes	FL resident	04/12/20
21,806	Lee	46	Female	No		Unknown	FL resident	04/12/20
21,807	Lee	38	Female	Unknown		Unknown	FL resident	04/13/20
21,808	Lee	31	Female	Unknown		Unknown	FL resident	04/13/20
21,809	Lee	60	Male	No		Yes	FL resident	04/13/20
21,810	Lee	32	Female	No		Yes	FL resident	04/13/20
21,811	Lee	53	Male	No		No	FL resident	04/13/20
21,812	Lee	19	Male	No		Yes	FL resident	04/13/20
21,813	Lee	82	Male	No		Yes	FL resident	04/13/20
21,814	Lee	97	Female	No		Yes	FL resident	04/13/20
21,815	Lee	34	Male	No		No	FL resident	04/13/20
21,816	Lee	45	Male	No		No	FL resident	04/13/20
21,817	Lee	21	Male	No		No	FL resident	04/13/20
21,818	Lee	31	Female	No		Yes	FL resident	04/13/20
21,819	Lee	42	Male	No		Yes	FL resident	04/13/20
21,820	Lee	35	Male	No		Yes	FL resident	04/13/20
21,821	Lee	35	Female	No		No	FL resident	04/13/20
21,822	Lee	73	Female	No		No	FL resident	04/13/20
21,823	Lee	24	Male	No		Yes	FL resident	04/13/20
21,824	Lee	53	Female	Unknown		Unknown	FL resident	04/13/20
21,825	Lee	61	Male	No		No	FL resident	04/13/20
21,826	Lee	28	Female	Unknown		No	FL resident	04/13/20
21,827	Lee	67	Male	No		Unknown	FL resident	04/13/20
21,828	Lee	61	Female	No		Yes	FL resident	04/14/20
21,829	Lee	45	Female	No		Yes	FL resident	04/14/20
21,830	Lee	58	Male	No		Yes	FL resident	04/14/20
21,831	Lee	39	Male	No		Yes	FL resident	04/14/20
21,832	Lee	50	Male	Unknown		Yes	FL resident	04/14/20
21,833	Lee	38	Female	No		Yes	FL resident	04/14/20

Coronavirus: line list of cases

Data verified as of Apr 26, 2020 at 10 AM

Data in this report are provisional and subject to change.

Case	County	Age	Gender	Travel related	Travel detail	Contact with a confirmed case	Jurisdiction	Date case counted
21,834	Lee	47	Female	No		Unknown	FL resident	04/14/20
21,835	Lee	39	Male	No		Yes	FL resident	04/14/20
21,836	Lee	56	Male	No		No	FL resident	04/14/20
21,837	Lee	77	Male	No		Unknown	FL resident	04/14/20
21,838	Lee	25	Female	No		No	FL resident	04/14/20
21,839	Lee	71	Female	No		Yes	FL resident	04/14/20
21,840	Lee	54	Male	No		No	FL resident	04/14/20
21,841	Lee	64	Male	No		No	FL resident	04/14/20
21,842	Lee	44	Male	No		Unknown	FL resident	04/14/20
21,843	Lee	93	Male	No		Unknown	FL resident	04/14/20
21,844	Lee	50	Female	No		Yes	FL resident	04/14/20
21,845	Lee	61	Male	Unknown		Unknown	FL resident	04/14/20
21,846	Lee	52	Female	No		Yes	FL resident	04/15/20
21,847	Lee	52	Male	No		No	FL resident	04/15/20
21,848	Lee	25	Female	No		Yes	FL resident	04/15/20
21,849	Lee	11	Female	No		Yes	FL resident	04/15/20
21,850	Lee	45	Male	No		Yes	FL resident	04/15/20
21,851	Lee	36	Male	Unknown		Yes	FL resident	04/15/20
21,852	Lee	39	Male	No		Unknown	FL resident	04/15/20
21,853	Lee	25	Male	No		Unknown	FL resident	04/15/20
21,854	Lee	24	Female	No		Unknown	FL resident	04/15/20
21,855	Lee	72	Female	No		Yes	FL resident	04/15/20
21,856	Lee	32	Male	No		No	FL resident	04/15/20
21,857	Lee	41	Male	No		No	FL resident	04/15/20
21,858	Lee	35	Female	No		Yes	FL resident	04/15/20
21,859	Lee	42	Female	No		No	FL resident	04/15/20
21,860	Lee	50	Female	No		Yes	FL resident	04/15/20
21,861	Lee	55	Male	No		Yes	FL resident	04/15/20
21,862	Lee	63	Male	No		Unknown	FL resident	04/16/20
21,863	Lee	26	Female	No		Yes	FL resident	04/16/20
21,864	Lee	89	Female	No		Yes	FL resident	04/16/20
21,865	Lee	40	Female	Unknown		Yes	FL resident	04/16/20
21,866	Lee	83	Male	Unknown			FL resident	04/16/20
21,867	Lee	40	Female	Unknown		Unknown	FL resident	04/16/20
21,868	Lee	40	Female	No		Yes	FL resident	04/16/20
21,869	Lee	66	Female	No		No	FL resident	04/16/20
21,870	Lee	82	Male	No		Yes	FL resident	04/16/20
21,871	Lee	22	Male	No		Yes	FL resident	04/16/20
21,872	Lee	29	Male	Unknown		Yes	FL resident	04/16/20
21,873	Lee	39	Male	Yes	GEORGIA; UNITED KINGDOM	No	FL resident	04/16/20
21,874	Lee	46	Male	Unknown		Yes	FL resident	04/16/20
21,875	Lee	74	Male	No		No	FL resident	04/16/20
21,876	Lee	30	Female	No		Yes	FL resident	04/16/20
21,877	Lee	62	Female	Unknown		Yes	FL resident	04/16/20
21,878	Lee	58	Male	No		Yes	FL resident	04/16/20
21,879	Lee	58	Male	No		Yes	FL resident	04/16/20
21,880	Lee	48	Male	No		Yes	FL resident	04/16/20
21,881	Lee	69	Male	Unknown		Yes	FL resident	04/16/20
21,882	Lee	38	Female	No		No	FL resident	04/16/20
21,883	Lee	32	Male	No		Yes	FL resident	04/16/20
21,884	Lee	60	Female	No		Yes	FL resident	04/16/20
21,885	Lee	94	Male	No		Unknown	FL resident	04/16/20
21,886	Lee	79	Male	No		No	FL resident	04/16/20
21,887	Lee	62	Male	No		Unknown	FL resident	04/16/20
21,888	Lee	67	Male	No		Yes	FL resident	04/16/20
21,889	Lee	72	Male	No		No	FL resident	04/16/20
21,890	Lee	57	Female	No		Unknown	FL resident	04/16/20
21,891	Lee	51	Female	No		No	FL resident	04/16/20
21,892	Lee	69	Female	No		Yes	FL resident	04/16/20
21,893	Lee	19	Female	No		No	FL resident	04/16/20
21,894	Lee	43	Male	Unknown			FL resident	04/17/20
21,895	Lee	54	Male	Unknown			FL resident	04/17/20

Coronavirus: line list of cases

Data verified as of Apr 26, 2020 at 10 AM

Data in this report are provisional and subject to change.

Case	County	Age	Gender	Travel related	Travel detail	Contact with a confirmed case	Jurisdiction	Date case counted
21,896	Lee	38	Male	No		No	FL resident	04/17/20
21,897	Lee	35	Female	Unknown			FL resident	04/17/20
21,898	Lee	62	Female	Yes	EUROPE; FL; GA	No	FL resident	04/17/20
21,899	Lee	48	Female	No		Yes	FL resident	04/17/20
21,900	Lee	58	Male	Unknown			FL resident	04/17/20
21,901	Lee	26	Male	No		Yes	FL resident	04/17/20
21,902	Lee	60	Male	No		Yes	FL resident	04/17/20
21,903	Lee	57	Male	No		Yes	FL resident	04/17/20
21,904	Lee	29	Male	No		Yes	FL resident	04/17/20
21,905	Lee	29	Male	No		No	FL resident	04/17/20
21,906	Lee	41	Female	No		No	FL resident	04/17/20
21,907	Lee	76	Male	No		Yes	FL resident	04/17/20
21,908	Lee	73	Male	Unknown		Unknown	FL resident	04/17/20
21,909	Lee	77	Female	No		No	FL resident	04/18/20
21,910	Lee	1	Female	No		No	FL resident	04/18/20
21,911	Lee	45	Female	No		Yes	FL resident	04/18/20
21,912	Lee	56	Female	No		No	FL resident	04/18/20
21,913	Lee	30	Female	Unknown		Yes	FL resident	04/18/20
21,914	Lee	47	Male	No			FL resident	04/18/20
21,915	Lee	70	Female	No		Yes	FL resident	04/18/20
21,916	Lee	73	Female	Yes	CA; FL; HI; MEXICO	Yes	FL resident	04/18/20
21,917	Lee	37	Male	No		Yes	FL resident	04/18/20
21,918	Lee	59	Male	No			FL resident	04/18/20
21,919	Lee	18	Female	No		No	FL resident	04/18/20
21,920	Lee	47	Male	No		Yes	FL resident	04/18/20
21,921	Lee	68	Male	No		Unknown	FL resident	04/18/20
21,922	Lee	34	Female	No		Yes	FL resident	04/18/20
21,923	Lee	18	Female	No		Yes	FL resident	04/18/20
21,924	Lee	47	Female	No		Yes	FL resident	04/18/20
21,925	Lee	46	Male	No		No	FL resident	04/18/20
21,926	Lee	81	Female	No		No	FL resident	04/18/20
21,927	Lee	56	Female	Unknown			FL resident	04/18/20
21,928	Lee	69	Male	Unknown			FL resident	04/18/20
21,929	Lee	63	Female	Unknown			FL resident	04/18/20
21,930	Lee	60	Male	Unknown		Yes	FL resident	04/19/20
21,931	Lee	50	Female	Unknown			FL resident	04/19/20
21,932	Lee	32	Male	No		Yes	FL resident	04/19/20
21,933	Lee	55	Male	Unknown		Unknown	FL resident	04/19/20
21,934	Lee	71	Female	Unknown		Yes	FL resident	04/19/20
21,935	Lee	21	Female	No		No	FL resident	04/19/20
21,936	Lee	28	Male	No		No	FL resident	04/19/20
21,937	Lee	73	Female	No		No	FL resident	04/19/20
21,938	Lee	20	Female	No		No	FL resident	04/19/20
21,939	Lee	28	Male	No		No	FL resident	04/19/20
21,940	Lee	34	Female	No			FL resident	04/19/20
21,941	Lee	27	Female	No		No	FL resident	04/19/20
21,942	Lee	42	Female	No		Yes	FL resident	04/19/20
21,943	Lee	42	Male	Unknown			FL resident	04/19/20
21,944	Lee	39	Female	No		Yes	FL resident	04/19/20
21,945	Lee	80	Male	No		Unknown	FL resident	04/19/20
21,946	Lee	26	Female	No		No	FL resident	04/19/20
21,947	Lee	25	Male	No		Yes	FL resident	04/19/20
21,948	Lee	57	Male	Unknown			FL resident	04/19/20
21,949	Lee	69	Female	Yes	CA	Yes	FL resident	04/19/20
21,950	Lee	52	Male	No		Yes	FL resident	04/19/20
21,951	Lee	92	Female	No		No	FL resident	04/19/20
21,952	Lee	60	Female	No		Yes	FL resident	04/19/20
21,953	Lee	64	Male	No		Unknown	FL resident	04/20/20
21,954	Lee	37	Male	No		Yes	FL resident	04/20/20
21,955	Lee	2	Male	No		Yes	FL resident	04/20/20
21,956	Lee	16	Male	No		Yes	FL resident	04/20/20
21,957	Lee	30	Male	Unknown		Yes	FL resident	04/20/20

Coronavirus: line list of cases

Data verified as of Apr 26, 2020 at 10 AM

Data in this report are provisional and subject to change.

Case	County	Age	Gender	Travel related	Travel detail	Contact with a confirmed case	Jurisdiction	Date case counted
21,958	Lee	43	Female	No		Yes	FL resident	04/20/20
21,959	Lee	71	Female	No		No	FL resident	04/20/20
21,960	Lee	95	Male	Unknown			FL resident	04/20/20
21,961	Lee	32	Female	Unknown			FL resident	04/20/20
21,962	Lee	23	Male	Unknown		Yes	FL resident	04/20/20
21,963	Lee	41	Male	No		Yes	FL resident	04/20/20
21,964	Lee	78	Female	Unknown		Unknown	FL resident	04/21/20
21,965	Lee	27	Female	No		Yes	FL resident	04/21/20
21,966	Lee	47	Female	No		No	FL resident	04/21/20
21,967	Lee	71	Female	No		Yes	FL resident	04/21/20
21,968	Lee	52	Female	No		No	FL resident	04/21/20
21,969	Lee	86	Female	No		Unknown	FL resident	04/21/20
21,970	Lee	62	Female	Unknown		Unknown	FL resident	04/21/20
21,971	Lee	59	Female	No		Yes	FL resident	04/21/20
21,972	Lee	61	Female	Unknown		No	FL resident	04/21/20
21,973	Lee	43	Male	No		No	FL resident	04/21/20
21,974	Lee	52	Female	No		No	FL resident	04/21/20
21,975	Lee	90	Female	Unknown			FL resident	04/21/20
21,976	Lee	52	Female	No		No	FL resident	04/21/20
21,977	Lee	56	Female	No		Yes	FL resident	04/22/20
21,978	Lee	64	Female	No		Unknown	FL resident	04/22/20
21,979	Lee	98	Female	Unknown			FL resident	04/22/20
21,980	Lee	45	Female	No		Yes	FL resident	04/22/20
21,981	Lee	58	Female	Unknown			FL resident	04/22/20
21,982	Lee	16	Male	Unknown			FL resident	04/22/20
21,983	Lee	38	Male	Unknown			FL resident	04/22/20
21,984	Lee	44	Male	Unknown			FL resident	04/22/20
21,985	Lee	39	Male	Unknown			FL resident	04/22/20
21,986	Lee	52	Male	No		Yes	FL resident	04/22/20
21,987	Lee	55	Female	No		Unknown	FL resident	04/22/20
21,988	Lee	89	Male	No		Unknown	FL resident	04/22/20
21,989	Lee	94	Female	No		No	FL resident	04/22/20
21,990	Lee	44	Female	No		Yes	FL resident	04/22/20
21,991	Lee	72	Male	Unknown		No	FL resident	04/22/20
21,992	Lee	77	Female	No		Unknown	FL resident	04/22/20
21,993	Lee	80	Female	Unknown			FL resident	04/22/20
21,994	Lee	67	Male	Unknown			FL resident	04/22/20
21,995	Lee	50	Female	No		Yes	FL resident	04/22/20
21,996	Lee	3	Male	No		Yes	FL resident	04/22/20
21,997	Lee	56	Female	Unknown			FL resident	04/22/20
21,998	Lee	36	Male	No		Yes	FL resident	04/22/20
21,999	Lee	23	Female	No		Yes	FL resident	04/22/20
22,000	Lee	96	Female	No		No	FL resident	04/22/20
22,001	Lee	54	Male	Unknown		Unknown	FL resident	04/22/20
22,002	Lee	14	Female	No		Yes	FL resident	04/22/20
22,003	Lee	87	Female	Unknown			FL resident	04/23/20
22,004	Lee	39	Female	No		Yes	FL resident	04/23/20
22,005	Lee	38	Male	Unknown			FL resident	04/23/20
22,006	Lee	48	Female	Unknown			FL resident	04/23/20
22,007	Lee	47	Male	No		No	FL resident	04/23/20
22,008	Lee	63	Male	Unknown			FL resident	04/23/20
22,009	Lee	36	Female	Unknown			FL resident	04/23/20
22,010	Lee	54	Female	Unknown		Yes	FL resident	04/23/20
22,011	Lee	46	Female	No		Yes	FL resident	04/23/20
22,012	Lee	49	Male	Unknown			FL resident	04/23/20
22,013	Lee	64	Female	Unknown			FL resident	04/23/20
22,014	Lee	24	Male	Unknown			FL resident	04/23/20
22,015	Lee	62	Male	Unknown			FL resident	04/23/20
22,016	Lee	55	Female	Unknown			FL resident	04/23/20
22,017	Lee	48	Male	Unknown			FL resident	04/23/20
22,018	Lee	53	Male	Unknown			FL resident	04/23/20
22,019	Lee	43	Female	Unknown			FL resident	04/23/20

Coronavirus: line list of cases

Data verified as of Apr 26, 2020 at 10 AM

Data in this report are provisional and subject to change.

Case	County	Age	Gender	Travel related	Travel detail	Contact with a confirmed case	Jurisdiction	Date case counted
22,020	Lee	50	Female	Unknown			FL resident	04/23/20
22,021	Lee	30	Male	Unknown			FL resident	04/23/20
22,022	Lee	44	Female	Unknown			FL resident	04/23/20
22,023	Lee	59	Male	Unknown			FL resident	04/23/20
22,024	Lee	41	Female	Unknown			FL resident	04/23/20
22,025	Lee	37	Female	Unknown			FL resident	04/23/20
22,026	Lee	46	Female	Unknown			FL resident	04/23/20
22,027	Lee	62	Female	Unknown			FL resident	04/23/20
22,028	Lee	50	Male	Unknown			FL resident	04/23/20
22,029	Lee	34	Male	Unknown			FL resident	04/23/20
22,030	Lee	44	Female	No		Yes	FL resident	04/23/20
22,031	Lee	25	Male	Unknown			FL resident	04/23/20
22,032	Lee	72	Male	Unknown			FL resident	04/23/20
22,033	Lee	58	Male	Unknown		Unknown	FL resident	04/23/20
22,034	Lee	33	Female	Unknown		Unknown	FL resident	04/23/20
22,035	Lee	34	Male	Unknown			FL resident	04/23/20
22,036	Lee	77	Male	Unknown			FL resident	04/23/20
22,037	Lee	50	Male	Unknown		Yes	FL resident	04/23/20
22,038	Lee	2	Female	Unknown		Unknown	FL resident	04/23/20
22,039	Lee	68	Male	No			FL resident	04/23/20
22,040	Lee	55	Male	No		Yes	FL resident	04/23/20
22,041	Lee	49	Female	No			FL resident	04/23/20
22,042	Lee	53	Female	No		Unknown	FL resident	04/23/20
22,043	Lee	91	Female	Unknown		Yes	FL resident	04/23/20
22,044	Lee	73	Female	No		Yes	FL resident	04/23/20
22,045	Lee	75	Male	Unknown			FL resident	04/23/20
22,046	Lee	68	Male	Unknown			FL resident	04/23/20
22,047	Lee	92	Female	Unknown			FL resident	04/23/20
22,048	Lee	76	Male	Unknown			FL resident	04/23/20
22,049	Lee	84	Male	Unknown			FL resident	04/23/20
22,050	Lee	93	Female	Unknown			FL resident	04/23/20
22,051	Lee	96	Female	Unknown			FL resident	04/23/20
22,052	Lee	64	Male	Unknown			FL resident	04/23/20
22,053	Lee	89	Female	Unknown			FL resident	04/23/20
22,054	Lee	82	Female	Unknown			FL resident	04/23/20
22,055	Lee	56	Male	Unknown			FL resident	04/23/20
22,056	Lee	83	Male	Unknown		Unknown	FL resident	04/23/20
22,057	Lee	80	Male	Unknown		Unknown	FL resident	04/23/20
22,058	Lee	85	Female	Unknown			FL resident	04/23/20
22,059	Lee	91	Male	Unknown			FL resident	04/23/20
22,060	Lee	72	Male	Unknown			FL resident	04/23/20
22,061	Lee	51	Male	Unknown			FL resident	04/23/20
22,062	Lee	58	Male	Unknown			FL resident	04/23/20
22,063	Lee	61	Male	Unknown		Unknown	FL resident	04/23/20
22,064	Lee	60	Male	No		Yes	FL resident	04/23/20
22,065	Lee	89	Female	Unknown		Unknown	FL resident	04/23/20
22,066	Lee	45	Male	No		Yes	FL resident	04/23/20
22,067	Lee	71	Male	No			FL resident	04/23/20
22,068	Lee	39	Female	Unknown		Unknown	FL resident	04/23/20
22,069	Lee	67	Male	No		Yes	FL resident	04/23/20
22,070	Lee	59	Female	Unknown			FL resident	04/23/20
22,071	Lee	88	Female	Unknown		Unknown	FL resident	04/23/20
22,072	Lee	43	Female	Unknown		Unknown	FL resident	04/23/20
22,073	Lee	47	Female	Unknown			FL resident	04/23/20
22,074	Lee	35	Female	Unknown			FL resident	04/23/20
22,075	Lee	25	Male	Unknown		Unknown	FL resident	04/23/20
22,076	Lee	54	Female	Unknown		Unknown	FL resident	04/23/20
22,077	Lee	44	Male	Unknown			FL resident	04/23/20
22,078	Lee	63	Male	Unknown		Unknown	FL resident	04/23/20
22,079	Lee	20	Male	Unknown		Unknown	FL resident	04/23/20
22,080	Lee	82	Female	No		Yes	FL resident	04/23/20
22,081	Lee	58	Female	No		Yes	FL resident	04/23/20

Coronavirus: line list of cases

Data verified as of Apr 26, 2020 at 10 AM

Data in this report are provisional and subject to change.

Case	County	Age	Gender	Travel related	Travel detail	Contact with a confirmed case	Jurisdiction	Date case counted
22,082	Lee	45	Male	No		Yes	FL resident	04/23/20
22,083	Lee	34	Female	No		Yes	FL resident	04/23/20
22,084	Lee	21	Female	No		Yes	FL resident	04/23/20
22,085	Lee	57	Female	Unknown		Yes	FL resident	04/23/20
22,086	Lee	0	Female	Unknown			FL resident	04/23/20
22,087	Lee	51	Male	Unknown		Unknown	FL resident	04/23/20
22,088	Lee	24	Male	Unknown			FL resident	04/23/20
22,089	Lee	31	Female	No		Yes	FL resident	04/23/20
22,090	Lee	32	Female	Yes	NY	Yes	FL resident	04/23/20
22,091	Lee	24	Male	Unknown			FL resident	04/23/20
22,092	Lee	60	Male	Unknown		Yes	FL resident	04/23/20
22,093	Lee	83	Male	Unknown		Unknown	FL resident	04/23/20
22,094	Lee	77	Female	Unknown			FL resident	04/23/20
22,095	Lee	89	Female	Unknown		Unknown	FL resident	04/23/20
22,096	Lee	88	Female	Unknown		Unknown	FL resident	04/23/20
22,097	Lee	94	Male	Unknown		Unknown	FL resident	04/23/20
22,098	Lee	97	Female	Unknown		Unknown	FL resident	04/23/20
22,099	Lee	90	Female	Unknown		Unknown	FL resident	04/23/20
22,100	Lee	94	Female	Unknown		Unknown	FL resident	04/23/20
22,101	Lee	86	Female	Unknown			FL resident	04/23/20
22,102	Lee	53	Female	Unknown			FL resident	04/23/20
22,103	Lee	69	Female	Unknown			FL resident	04/23/20
22,104	Lee	95	Unknown	Unknown			FL resident	04/23/20
22,105	Lee	83	Male	Unknown			FL resident	04/23/20
22,106	Lee	48	Female	Unknown			FL resident	04/23/20
22,107	Lee	46	Female	Unknown			FL resident	04/23/20
22,108	Lee	34	Male	Unknown			FL resident	04/24/20
22,109	Lee	59	Male	No		Unknown	FL resident	04/24/20
22,110	Lee	71	Female	Unknown			FL resident	04/24/20
22,111	Lee	53	Female	Unknown			FL resident	04/24/20
22,112	Lee	24	Female	Unknown		Unknown	FL resident	04/24/20
22,113	Lee	39	Female	Unknown		Unknown	FL resident	04/24/20
22,114	Lee	71	Female	Unknown		Unknown	FL resident	04/24/20
22,115	Lee	57	Male	Unknown		Unknown	FL resident	04/24/20
22,116	Lee	79	Male	Unknown			FL resident	04/24/20
22,117	Lee	70	Female	Unknown		Unknown	FL resident	04/24/20
22,118	Lee	67	Female	Unknown		Unknown	FL resident	04/24/20
22,119	Lee	28	Male	No		Yes	FL resident	04/24/20
22,120	Lee	44	Female	Unknown		Unknown	FL resident	04/24/20
22,121	Lee	52	Male	Unknown		Unknown	FL resident	04/24/20
22,122	Lee	55	Female	Unknown			FL resident	04/24/20
22,123	Lee	84	Male	Yes	CARIBBEAN; FL	Yes	FL resident	04/24/20
22,124	Lee	68	Male	Unknown			FL resident	04/24/20
22,125	Lee	78	Female	Unknown		Yes	FL resident	04/24/20
22,126	Lee	27	Male	Unknown			FL resident	04/24/20
22,127	Lee	94	Female	Unknown			FL resident	04/24/20
22,128	Lee	52	Male	Unknown			FL resident	04/25/20
22,129	Lee	94	Female	Unknown		Unknown	FL resident	04/25/20
22,130	Lee	98	Male	Unknown		Unknown	FL resident	04/25/20
22,131	Lee	37	Male	Unknown		Unknown	FL resident	04/25/20
22,132	Lee	27	Male	Unknown		Unknown	FL resident	04/25/20
22,133	Lee	49	Male	Unknown		Unknown	FL resident	04/25/20
22,134	Lee	40	Male	Unknown		Unknown	FL resident	04/25/20
22,135	Lee	45	Female	Unknown		Unknown	FL resident	04/25/20
22,136	Lee	92	Male	Unknown			FL resident	04/25/20
22,137	Lee	56	Female	Unknown			FL resident	04/25/20
22,138	Lee	90	Female	Unknown		Unknown	FL resident	04/25/20
22,139	Lee	40	Male	Unknown			FL resident	04/25/20
22,140	Lee	92	Male	Unknown			FL resident	04/25/20
22,141	Lee	38	Male	Unknown			FL resident	04/25/20
22,142	Lee	85	Male	Unknown			FL resident	04/25/20
22,143	Lee	82	Male	Unknown			FL resident	04/25/20

Coronavirus: line list of cases

Data verified as of Apr 26, 2020 at 10 AM

Data in this report are provisional and subject to change.

Case	County	Age	Gender	Travel related	Travel detail	Contact with a confirmed case	Jurisdiction	Date case counted
22,144	Lee	81	Female	No		Yes	FL resident	04/25/20
22,145	Lee	50	Female	Unknown			FL resident	04/25/20
22,146	Lee	43	Male	Unknown			FL resident	04/25/20
22,147	Lee	56	Female	Unknown			FL resident	04/25/20
22,148	Lee	94	Female	Unknown			FL resident	04/25/20
22,149	Lee	55	Female	Unknown			FL resident	04/25/20
22,150	Lee	85	Female	Unknown			FL resident	04/25/20
22,151	Lee	57	Male	Yes	FL; FRANCE; UNITED KINGDOM	Unknown	Non-FL resident	03/12/20
22,152	Lee	74	Female	Yes	NY	Unknown	Non-FL resident	03/23/20
22,153	Lee	83	Male	No		No	Non-FL resident	03/23/20
22,154	Lee	51	Female	Yes	NY	Unknown	Non-FL resident	03/24/20
22,155	Lee	36	Male	Yes	CA	No	Non-FL resident	03/24/20
22,156	Lee	67	Female	Yes	NY	Yes	Non-FL resident	03/25/20
22,157	Lee	28	Female	Yes	GERMANY	No	Non-FL resident	03/27/20
22,158	Lee	44	Male	Yes	FL; NY	No	Non-FL resident	03/27/20
22,159	Lee	33	Male	Yes	CA	Yes	Non-FL resident	03/29/20
22,160	Lee	77	Female	No		No	Non-FL resident	03/30/20
22,161	Lee	62	Female	Yes	ECUADOR; FL	Yes	Non-FL resident	03/31/20
22,162	Lee	24	Male	Unknown		Unknown	Non-FL resident	04/02/20
22,163	Lee	54	Male	Yes	FL; MO	Yes	Non-FL resident	04/03/20
22,164	Lee	77	Male	Unknown		Yes	Non-FL resident	04/03/20
22,165	Lee	60	Male	No		No	Non-FL resident	04/04/20
22,166	Lee	69	Female	No		Yes	Non-FL resident	04/04/20
22,167	Lee	70	Male	Yes	FL; KY	Yes	Non-FL resident	04/04/20
22,168	Lee	66	Female	No		Yes	Non-FL resident	04/04/20
22,169	Lee	78	Female	Yes	FL; MA; SPAIN	Yes	Non-FL resident	04/04/20
22,170	Lee	75	Male	Yes	FL; MA; SPAIN	Yes	Non-FL resident	04/04/20
22,171	Lee	73	Male	No		Yes	Non-FL resident	04/04/20
22,172	Lee	29	Male	Yes	FL; NY	Yes	Non-FL resident	04/04/20
22,173	Lee	62	Male	Yes	NY	No	Non-FL resident	04/04/20
22,174	Lee	57	Female	Yes	FL; NY	No	Non-FL resident	04/04/20
22,175	Lee	77	Female	No		No	Non-FL resident	04/04/20
22,176	Lee	72	Female	Yes	FL; NJ	Yes	Non-FL resident	04/04/20
22,177	Lee	64	Female	Yes	FL; NY	Yes	Non-FL resident	04/05/20
22,178	Lee	67	Male	No		Yes	Non-FL resident	04/06/20
22,179	Lee	71	Female	Yes	NY	No	Non-FL resident	04/06/20
22,180	Lee	64	Male	Yes	FL; GA	Yes	Non-FL resident	04/06/20
22,181	Lee	64	Male	Unknown		Yes	Non-FL resident	04/08/20
22,182	Lee	34	Male	Yes	FL; NY	No	Non-FL resident	04/09/20
22,183	Lee	35	Male	No		Yes	Non-FL resident	04/16/20
22,184	Lee	73	Male	Unknown			Non-FL resident	04/22/20
22,185	Lee	71	Male	Yes	CA	Yes	Not diagnosed/isolated	03/26/20
22,186	Leon	55	Male	Yes	GA	Yes	FL resident	03/18/20
22,187	Leon	58	Female	Yes	GA	Yes	FL resident	03/18/20
22,188	Leon	40	Female	Yes	GA	Yes	FL resident	03/22/20
22,189	Leon	34	Male	Yes	NC	No	FL resident	03/24/20
22,190	Leon	31	Female	Yes	UNITED KINGDOM	Yes	FL resident	03/24/20
22,191	Leon	19	Male	Yes	NY	Yes	FL resident	03/25/20
22,192	Leon	31	Female	Yes	PORTUGAL; SPAIN	Yes	FL resident	03/26/20
22,193	Leon	30	Male	No		Yes	FL resident	03/26/20
22,194	Leon	60	Male	Yes	LA	No	FL resident	03/26/20
22,195	Leon	42	Male	Yes	AL	No	FL resident	03/26/20
22,196	Leon	43	Female	Yes	GA	No	FL resident	03/27/20
22,197	Leon	44	Male	No		Yes	FL resident	03/27/20
22,198	Leon	37	Female	No		Yes	FL resident	03/27/20
22,199	Leon	66	Male	Yes	FRANCE; SPAIN	No	FL resident	03/29/20
22,200	Leon	25	Female	Yes	CO; VA	Yes	FL resident	03/30/20
22,201	Leon	31	Male	Yes	GA	Yes	FL resident	03/30/20
22,202	Leon	26	Male	Yes	CO; FL	Yes	FL resident	03/30/20
22,203	Leon	71	Male	No		Yes	FL resident	03/30/20
22,204	Leon	42	Female	No		Yes	FL resident	03/30/20
22,205	Leon	36	Female	Yes	NY	Yes	FL resident	03/30/20

Coronavirus: line list of cases

Data verified as of Apr 26, 2020 at 10 AM

Data in this report are provisional and subject to change.

Case	County	Age	Gender	Travel related	Travel detail	Contact with a confirmed case	Jurisdiction	Date case counted
22,206	Leon	22	Female	Yes	GA	No	FL resident	03/31/20
22,207	Leon	28	Male	No		No	FL resident	03/31/20
22,208	Leon	65	Female	No		No	FL resident	03/31/20
22,209	Leon	25	Male	Yes	TX	No	FL resident	03/31/20
22,210	Leon	49	Female	Yes	VA	No	FL resident	04/01/20
22,211	Leon	35	Female	No		No	FL resident	04/01/20
22,212	Leon	45	Male	No		Yes	FL resident	04/01/20
22,213	Leon	21	Male	Yes	FL; GA; OH	No	FL resident	04/01/20
22,214	Leon	62	Male	No		Yes	FL resident	04/03/20
22,215	Leon	86	Female	No		No	FL resident	04/03/20
22,216	Leon	40	Female	No		Yes	FL resident	04/03/20
22,217	Leon	69	Male	No		Yes	FL resident	04/03/20
22,218	Leon	54	Male	No		Yes	FL resident	04/03/20
22,219	Leon	37	Male	Yes	NY	Yes	FL resident	04/03/20
22,220	Leon	46	Male	No		No	FL resident	04/03/20
22,221	Leon	59	Male	No		No	FL resident	04/04/20
22,222	Leon	45	Male	Yes	NY	No	FL resident	04/04/20
22,223	Leon	30	Female	Yes	NY	No	FL resident	04/04/20
22,224	Leon	66	Female	No		Yes	FL resident	04/05/20
22,225	Leon	32	Female	Yes	AZ	No	FL resident	04/05/20
22,226	Leon	53	Male	Yes	LA	Yes	FL resident	04/05/20
22,227	Leon	27	Female	No		Yes	FL resident	04/05/20
22,228	Leon	32	Male	No		No	FL resident	04/05/20
22,229	Leon	34	Male	No		Yes	FL resident	04/05/20
22,230	Leon	68	Female	No		Yes	FL resident	04/05/20
22,231	Leon	69	Female	Yes	DC	No	FL resident	04/05/20
22,232	Leon	48	Male	No		Yes	FL resident	04/05/20
22,233	Leon	39	Female	Yes	CT	No	FL resident	04/05/20
22,234	Leon	19	Female	No		Yes	FL resident	04/06/20
22,235	Leon	32	Male	Yes	WA	Yes	FL resident	04/06/20
22,236	Leon	55	Female	No		No	FL resident	04/06/20
22,237	Leon	24	Male	Yes	MEXICO	Yes	FL resident	04/06/20
22,238	Leon	25	Female	No		No	FL resident	04/06/20
22,239	Leon	62	Female	Yes	WI	No	FL resident	04/06/20
22,240	Leon	63	Male	No		No	FL resident	04/06/20
22,241	Leon	52	Male	No		No	FL resident	04/06/20
22,242	Leon	63	Male	No		No	FL resident	04/06/20
22,243	Leon	41	Female	No		Yes	FL resident	04/06/20
22,244	Leon	36	Female	No		Yes	FL resident	04/06/20
22,245	Leon	43	Female	No		Yes	FL resident	04/06/20
22,246	Leon	27	Male	No		Yes	FL resident	04/07/20
22,247	Leon	42	Female	No		No	FL resident	04/07/20
22,248	Leon	61	Male	Yes	FL; GA	Yes	FL resident	04/07/20
22,249	Leon	63	Female	No		Yes	FL resident	04/07/20
22,250	Leon	64	Male	No		Yes	FL resident	04/07/20
22,251	Leon	48	Male	No		No	FL resident	04/07/20
22,252	Leon	23	Male	No		Yes	FL resident	04/08/20
22,253	Leon	21	Male	Yes	FL; MEXICO	Yes	FL resident	04/08/20
22,254	Leon	49	Male	No		Yes	FL resident	04/08/20
22,255	Leon	9	Female	Yes	UNITED KINGDOM	No	FL resident	04/08/20
22,256	Leon	53	Female	No		Yes	FL resident	04/09/20
22,257	Leon	27	Female	No		Yes	FL resident	04/09/20
22,258	Leon	56	Male	No		Yes	FL resident	04/09/20
22,259	Leon	62	Male	No		Yes	FL resident	04/09/20
22,260	Leon	53	Female	No		Yes	FL resident	04/09/20
22,261	Leon	68	Female	No		No	FL resident	04/09/20
22,262	Leon	28	Male	No		Yes	FL resident	04/10/20
22,263	Leon	46	Male	No		Yes	FL resident	04/10/20
22,264	Leon	64	Female	No		Yes	FL resident	04/10/20
22,265	Leon	14	Female	No		Yes	FL resident	04/10/20
22,266	Leon	43	Female	No		Yes	FL resident	04/10/20
22,267	Leon	70	Female	No		Yes	FL resident	04/10/20

Coronavirus: line list of cases

Data verified as of Apr 26, 2020 at 10 AM

Data in this report are provisional and subject to change.

Case	County	Age	Gender	Travel related	Travel detail	Contact with a confirmed case	Jurisdiction	Date case counted
22,268	Leon	39	Male	No		Yes	FL resident	04/10/20
22,269	Leon	55	Male	No		Yes	FL resident	04/10/20
22,270	Leon	19	Female	No		Yes	FL resident	04/10/20
22,271	Leon	18	Male	No		Yes	FL resident	04/10/20
22,272	Leon	23	Male	No		Yes	FL resident	04/10/20
22,273	Leon	25	Female	No		Yes	FL resident	04/10/20
22,274	Leon	25	Female	No		Yes	FL resident	04/10/20
22,275	Leon	16	Male	No		Yes	FL resident	04/10/20
22,276	Leon	53	Female	No		Yes	FL resident	04/10/20
22,277	Leon	74	Male	No		Yes	FL resident	04/10/20
22,278	Leon	62	Female	No		Yes	FL resident	04/10/20
22,279	Leon	64	Female	No		Yes	FL resident	04/10/20
22,280	Leon	71	Female	No		Yes	FL resident	04/10/20
22,281	Leon	25	Male	No		Yes	FL resident	04/10/20
22,282	Leon	23	Male	No		Yes	FL resident	04/10/20
22,283	Leon	51	Male	No		Yes	FL resident	04/10/20
22,284	Leon	57	Male	No		Yes	FL resident	04/10/20
22,285	Leon	48	Female	No		Yes	FL resident	04/10/20
22,286	Leon	70	Female	No		Yes	FL resident	04/10/20
22,287	Leon	47	Female	No		Yes	FL resident	04/10/20
22,288	Leon	62	Male	No		Yes	FL resident	04/10/20
22,289	Leon	71	Male	No		Yes	FL resident	04/10/20
22,290	Leon	36	Female	No		No	FL resident	04/10/20
22,291	Leon	40	Female	No		Yes	FL resident	04/11/20
22,292	Leon	22	Female	No		Yes	FL resident	04/11/20
22,293	Leon	22	Female	No			FL resident	04/11/20
22,294	Leon	51	Male	Yes	NY	Yes	FL resident	04/12/20
22,295	Leon	51	Male	No		No	FL resident	04/12/20
22,296	Leon	22	Female	No		Yes	FL resident	04/12/20
22,297	Leon	44	Female	No		Yes	FL resident	04/12/20
22,298	Leon	26	Female	No		Yes	FL resident	04/12/20
22,299	Leon	43	Female	No		Yes	FL resident	04/12/20
22,300	Leon	21	Female	No		Yes	FL resident	04/12/20
22,301	Leon	30	Male	No		Yes	FL resident	04/12/20
22,302	Leon	33	Female	No		Yes	FL resident	04/12/20
22,303	Leon	22	Male	No		Yes	FL resident	04/12/20
22,304	Leon	25	Female	No		Yes	FL resident	04/12/20
22,305	Leon	22	Female	No		Yes	FL resident	04/12/20
22,306	Leon	54	Female	No		Yes	FL resident	04/12/20
22,307	Leon	59	Female	No		Yes	FL resident	04/12/20
22,308	Leon	32	Female	No		Yes	FL resident	04/12/20
22,309	Leon	26	Female	No		Yes	FL resident	04/12/20
22,310	Leon	44	Female	No		Yes	FL resident	04/12/20
22,311	Leon	24	Male	No		Yes	FL resident	04/12/20
22,312	Leon	64	Female	No		Yes	FL resident	04/12/20
22,313	Leon	25	Female	No		Yes	FL resident	04/12/20
22,314	Leon	60	Female	No		Yes	FL resident	04/12/20
22,315	Leon	51	Female	No		Yes	FL resident	04/12/20
22,316	Leon	23	Female	No		Yes	FL resident	04/12/20
22,317	Leon	28	Female	No		Yes	FL resident	04/12/20
22,318	Leon	37	Female	No		Yes	FL resident	04/12/20
22,319	Leon	48	Female	No		No	FL resident	04/12/20
22,320	Leon	59	Female	No		Yes	FL resident	04/12/20
22,321	Leon	35	Male	No		Yes	FL resident	04/12/20
22,322	Leon	23	Female	No		Yes	FL resident	04/12/20
22,323	Leon	46	Male	No		Yes	FL resident	04/12/20
22,324	Leon	62	Female	No		Yes	FL resident	04/13/20
22,325	Leon	73	Male	No		No	FL resident	04/13/20
22,326	Leon	34	Male	No		Yes	FL resident	04/13/20
22,327	Leon	44	Male	No		No	FL resident	04/13/20
22,328	Leon	86	Female	No		Yes	FL resident	04/13/20
22,329	Leon	65	Female	No		Yes	FL resident	04/14/20

Coronavirus: line list of cases

Data verified as of Apr 26, 2020 at 10 AM

Data in this report are provisional and subject to change.

Case	County	Age	Gender	Travel related	Travel detail	Contact with a confirmed case	Jurisdiction	Date case counted
22,330	Leon	29	Female	No		No	FL resident	04/14/20
22,331	Leon	32	Female	No		Yes	FL resident	04/15/20
22,332	Leon	24	Female	No		Yes	FL resident	04/15/20
22,333	Leon	47	Female	No		Yes	FL resident	04/15/20
22,334	Leon	49	Female	No		Yes	FL resident	04/16/20
22,335	Leon	25	Male	No		Yes	FL resident	04/16/20
22,336	Leon	61	Female	No		No	FL resident	04/16/20
22,337	Leon	30	Female	No		Yes	FL resident	04/16/20
22,338	Leon	45	Male	No		No	FL resident	04/16/20
22,339	Leon	2	Male	No		Yes	FL resident	04/16/20
22,340	Leon	38	Male	No		Yes	FL resident	04/16/20
22,341	Leon	61	Male	No		Yes	FL resident	04/16/20
22,342	Leon	50	Female	No		Yes	FL resident	04/16/20
22,343	Leon	23	Female	No		No	FL resident	04/17/20
22,344	Leon	44	Female	Yes	GA	No	FL resident	04/17/20
22,345	Leon	33	Female	No		Yes	FL resident	04/17/20
22,346	Leon	30	Male	No		No	FL resident	04/18/20
22,347	Leon	49	Female	No		Yes	FL resident	04/18/20
22,348	Leon	60	Female	No		Yes	FL resident	04/18/20
22,349	Leon	36	Female	No		Yes	FL resident	04/18/20
22,350	Leon	16	Male	No		Yes	FL resident	04/18/20
22,351	Leon	45	Female	No		Yes	FL resident	04/18/20
22,352	Leon	36	Female	No		Yes	FL resident	04/19/20
22,353	Leon	54	Male	No		Yes	FL resident	04/19/20
22,354	Leon	36	Male	No		Yes	FL resident	04/19/20
22,355	Leon	81	Male	No		Yes	FL resident	04/19/20
22,356	Leon	81	Female	No		No	FL resident	04/19/20
22,357	Leon	26	Male	No		Yes	FL resident	04/20/20
22,358	Leon	53	Male	No		Yes	FL resident	04/20/20
22,359	Leon	60	Female	No		Yes	FL resident	04/20/20
22,360	Leon	51	Female	No		No	FL resident	04/22/20
22,361	Leon	52	Male	No		Yes	FL resident	04/22/20
22,362	Leon	57	Female	No		No	FL resident	04/22/20
22,363	Leon	33	Male	Yes	GA	Yes	FL resident	04/23/20
22,364	Leon	36	Male	No		No	FL resident	04/23/20
22,365	Leon	25	Female	No		Yes	FL resident	04/23/20
22,366	Leon	53	Male	No		No	FL resident	04/23/20
22,367	Leon	28	Female	Unknown		Unknown	FL resident	04/23/20
22,368	Leon	15	Male	No		No	FL resident	04/23/20
22,369	Leon	34	Male	No		No	FL resident	04/23/20
22,370	Leon	62	Female	No		Yes	FL resident	04/23/20
22,371	Leon	61	Male	No		Yes	FL resident	04/23/20
22,372	Leon	18	Male	No		Yes	FL resident	04/23/20
22,373	Leon	22	Male	No		Yes	FL resident	04/23/20
22,374	Leon	44	Male	No		Yes	FL resident	04/23/20
22,375	Leon	36	Male	No		Yes	FL resident	04/23/20
22,376	Leon	22	Female	No		No	FL resident	04/23/20
22,377	Leon	31	Male	No		Yes	FL resident	04/23/20
22,378	Leon	27	Female	No		Yes	FL resident	04/23/20
22,379	Leon	65	Male	Unknown		Unknown	FL resident	04/25/20
22,380	Leon	60	Male	Unknown		Unknown	FL resident	04/25/20
22,381	Leon	48	Female	Yes	GA	Yes	Non-FL resident	03/18/20
22,382	Leon	36	Male	Yes	GA	No	Non-FL resident	03/21/20
22,383	Leon	38	Female	Yes	GA	No	Non-FL resident	04/01/20
22,384	Leon	68	Female	Yes	GA	No	Non-FL resident	04/09/20
22,385	Leon	31	Male	Yes	GA	Yes	Non-FL resident	04/12/20
22,386	Leon	63	Female	Yes	GA	Yes	Non-FL resident	04/12/20
22,387	Leon	27	Male	Yes	FL; GA	Yes	Non-FL resident	04/19/20
22,388	Leon	63	Male	Yes	GA	No	Non-FL resident	04/21/20
22,389	Leon	64	Male	Yes	GA	No	Non-FL resident	04/23/20
22,390	Leon	87	Male	Yes	GA	No	Non-FL resident	04/23/20
22,391	Leon	55	Female	Yes	GA	No	Non-FL resident	04/23/20

Coronavirus: line list of cases

Data verified as of Apr 26, 2020 at 10 AM

Data in this report are provisional and subject to change.

Case	County	Age	Gender	Travel related	Travel detail	Contact with a confirmed case	Jurisdiction	Date case counted
22,392	Leon	39	Male	Yes	GA	No	Non-FL resident	04/23/20
22,393	Leon	48	Female	Yes	NY	No	Non-FL resident	04/24/20
22,394	Leon	37	Male	Yes	GA	No	Non-FL resident	04/24/20
22,395	Leon	59	Female	Yes	JAPAN	No	Not diagnosed/isolated	03/04/20
22,396	Levy	64	Female	No		Yes	FL resident	03/27/20
22,397	Levy	60	Male	No		No	FL resident	03/29/20
22,398	Levy	57	Female	No		No	FL resident	04/05/20
22,399	Levy	48	Female	Unknown		Yes	FL resident	04/05/20
22,400	Levy	44	Male	Yes	FL; NJ	Unknown	FL resident	04/06/20
22,401	Levy	33	Male	No		Yes	FL resident	04/07/20
22,402	Levy	93	Female	No		Unknown	FL resident	04/11/20
22,403	Levy	36	Female	Unknown		No	FL resident	04/14/20
22,404	Levy	40	Female	Yes	LA	Unknown	FL resident	04/14/20
22,405	Levy	49	Female	No		Yes	FL resident	04/17/20
22,406	Levy	83	Female	Unknown		Unknown	FL resident	04/18/20
22,407	Levy	35	Female	No		No	FL resident	04/19/20
22,408	Levy	16	Male	No		Yes	FL resident	04/21/20
22,409	Liberty	56	Male	No		Yes	FL resident	04/10/20
22,410	Liberty	29	Male	No		No	FL resident	04/13/20
22,411	Madison	66	Female	Yes	FL; GA	No	FL resident	04/01/20
22,412	Madison	24	Female	No		Yes	FL resident	04/03/20
22,413	Madison	57	Female	Yes	DOMINICAN REPUBLIC	No	FL resident	04/03/20
22,414	Madison	59	Male	No		Yes	FL resident	04/04/20
22,415	Madison	50	Male	No		Yes	FL resident	04/04/20
22,416	Madison	50	Female	No		Yes	FL resident	04/04/20
22,417	Madison	26	Male	No		Yes	FL resident	04/05/20
22,418	Madison	0	Female	No		Yes	FL resident	04/05/20
22,419	Madison	1	Male	No		Yes	FL resident	04/05/20
22,420	Madison	33	Female	No		Yes	FL resident	04/06/20
22,421	Madison	42	Male	No		Yes	FL resident	04/07/20
22,422	Madison	77	Female	No		No	FL resident	04/09/20
22,423	Madison	72	Female	No		Yes	FL resident	04/09/20
22,424	Madison	52	Female	No		Yes	FL resident	04/15/20
22,425	Madison	60	Male	No		Yes	FL resident	04/15/20
22,426	Madison	64	Male	Yes	FL; GA	No	FL resident	04/17/20
22,427	Madison	64	Male	No		Yes	FL resident	04/17/20
22,428	Madison	19	Female	No		Yes	FL resident	04/17/20
22,429	Madison	38	Female	No		Yes	FL resident	04/17/20
22,430	Madison	69	Male	No		Yes	FL resident	04/18/20
22,431	Madison	80	Male	No		Yes	FL resident	04/19/20
22,432	Madison	89	Male	No		Yes	FL resident	04/20/20
22,433	Madison	86	Male	No		Yes	FL resident	04/20/20
22,434	Madison	68	Male	No		Yes	FL resident	04/20/20
22,435	Madison	68	Male	No		Yes	FL resident	04/21/20
22,436	Madison	87	Female	No		Yes	FL resident	04/21/20
22,437	Madison	89	Female	No		Yes	FL resident	04/21/20
22,438	Madison	48	Female	No		Yes	FL resident	04/21/20
22,439	Madison	61	Female	No			FL resident	04/21/20
22,440	Madison	82	Female	No		Yes	FL resident	04/21/20
22,441	Madison	73	Male	No		Yes	FL resident	04/21/20
22,442	Madison	74	Male	No		Yes	FL resident	04/21/20
22,443	Madison	19	Male	No		Yes	FL resident	04/21/20
22,444	Madison	83	Male	No		Yes	FL resident	04/22/20
22,445	Madison	42	Female	No		Yes	FL resident	04/22/20
22,446	Madison	36	Female	No		Yes	FL resident	04/23/20
22,447	Madison	30	Male	No		Yes	FL resident	04/23/20
22,448	Madison	49	Female	No		Yes	FL resident	04/23/20
22,449	Madison	42	Female	No		Yes	FL resident	04/24/20
22,450	Madison	34	Female	No		Yes	FL resident	04/25/20
22,451	Madison	42	Male	No		Yes	FL resident	04/25/20
22,452	Madison	23	Female	Yes	CA	Yes	Non-FL resident	04/01/20
22,453	Madison	88	Male	Yes	GA	Unknown	Non-FL resident	04/21/20

Coronavirus: line list of cases

Data verified as of Apr 26, 2020 at 10 AM

Data in this report are provisional and subject to change.

Case	County	Age	Gender	Travel related	Travel detail	Contact with a confirmed case	Jurisdiction	Date case counted
22,454	Manatee	63	Male	No		Yes	FL resident	03/02/20
22,455	Manatee	81	Female	Yes	EGYPT	Yes	FL resident	03/09/20
22,456	Manatee	67	Female	No		Yes	FL resident	03/14/20
22,457	Manatee	62	Female	No		Yes	FL resident	03/14/20
22,458	Manatee	70	Male	No		Yes	FL resident	03/16/20
22,459	Manatee	75	Male	No		No	FL resident	03/17/20
22,460	Manatee	71	Male	No		Yes	FL resident	03/17/20
22,461	Manatee	61	Male	No		Yes	FL resident	03/18/20
22,462	Manatee	72	Female	No		Yes	FL resident	03/19/20
22,463	Manatee	63	Female	No		Yes	FL resident	03/20/20
22,464	Manatee	65	Male	No		Yes	FL resident	03/21/20
22,465	Manatee	56	Female	No		No	FL resident	03/21/20
22,466	Manatee	64	Female	No		No	FL resident	03/22/20
22,467	Manatee	14	Male	No		Yes	FL resident	03/23/20
22,468	Manatee	68	Male	Yes	FRANCE	Yes	FL resident	03/23/20
22,469	Manatee	66	Male	Yes	FL; FRANCE	Yes	FL resident	03/23/20
22,470	Manatee	52	Female	Yes	NY	No	FL resident	03/24/20
22,471	Manatee	60	Male	No		No	FL resident	03/24/20
22,472	Manatee	41	Male	No		No	FL resident	03/24/20
22,473	Manatee	69	Female	Yes	FRANCE	Yes	FL resident	03/24/20
22,474	Manatee	60	Female	No		No	FL resident	03/24/20
22,475	Manatee	58	Male	Yes	ITALY; NY	No	FL resident	03/25/20
22,476	Manatee	47	Male	Yes	CO	No	FL resident	03/25/20
22,477	Manatee	83	Male	No		No	FL resident	03/26/20
22,478	Manatee	51	Female	No		No	FL resident	03/27/20
22,479	Manatee	54	Female	No		No	FL resident	03/27/20
22,480	Manatee	50	Female	No		Yes	FL resident	03/27/20
22,481	Manatee	33	Female	Yes	NY	Yes	FL resident	03/27/20
22,482	Manatee	55	Male	No		No	FL resident	03/27/20
22,483	Manatee	54	Female	No		No	FL resident	03/28/20
22,484	Manatee	34	Male	No		No	FL resident	03/28/20
22,485	Manatee	57	Male	No		No	FL resident	03/28/20
22,486	Manatee	81	Male	No		No	FL resident	03/29/20
22,487	Manatee	86	Female	No		No	FL resident	03/29/20
22,488	Manatee	72	Male	Yes	FL; SWEDEN	Yes	FL resident	03/29/20
22,489	Manatee	33	Female	No		No	FL resident	03/29/20
22,490	Manatee	53	Male	No		Yes	FL resident	03/29/20
22,491	Manatee	52	Female	No		No	FL resident	03/29/20
22,492	Manatee	37	Male	No		No	FL resident	03/29/20
22,493	Manatee	77	Male	No		No	FL resident	03/30/20
22,494	Manatee	64	Female	No		No	FL resident	03/30/20
22,495	Manatee	42	Female	Yes	UNITED KINGDOM	No	FL resident	03/31/20
22,496	Manatee	55	Male	No		No	FL resident	03/31/20
22,497	Manatee	49	Female	No		Yes	FL resident	03/31/20
22,498	Manatee	66	Male	No		No	FL resident	03/31/20
22,499	Manatee	69	Male	No		No	FL resident	03/31/20
22,500	Manatee	36	Male	No		No	FL resident	03/31/20
22,501	Manatee	40	Female	No		No	FL resident	03/31/20
22,502	Manatee	62	Female	No		No	FL resident	03/31/20
22,503	Manatee	74	Female	No		No	FL resident	03/31/20
22,504	Manatee	76	Male	No		Yes	FL resident	03/31/20
22,505	Manatee	39	Female	No		No	FL resident	03/31/20
22,506	Manatee	30	Male	Yes	MEXICO	No	FL resident	03/31/20
22,507	Manatee	57	Male	No		No	FL resident	03/31/20
22,508	Manatee	35	Female	No		No	FL resident	03/31/20
22,509	Manatee	47	Female	No		No	FL resident	04/01/20
22,510	Manatee	81	Male	Yes	UNITED KINGDOM	No	FL resident	04/01/20
22,511	Manatee	64	Male	No		No	FL resident	04/01/20
22,512	Manatee	32	Female	No		No	FL resident	04/01/20
22,513	Manatee	20	Female	Yes	SPAIN; UNITED KINGDOM	No	FL resident	04/01/20
22,514	Manatee	38	Female	No		No	FL resident	04/01/20
22,515	Manatee	33	Female	No		Yes	FL resident	04/01/20

Coronavirus: line list of cases

Data verified as of Apr 26, 2020 at 10 AM

Data in this report are provisional and subject to change.

Case	County	Age	Gender	Travel related	Travel detail	Contact with a confirmed case	Jurisdiction	Date case counted
22,516	Manatee	76	Female	No		Yes	FL resident	04/01/20
22,517	Manatee	64	Female	No		No	FL resident	04/01/20
22,518	Manatee	46	Female	Yes	NY	No	FL resident	04/01/20
22,519	Manatee	72	Male	No		No	FL resident	04/01/20
22,520	Manatee	47	Female	No		No	FL resident	04/01/20
22,521	Manatee	55	Female	No		Unknown	FL resident	04/01/20
22,522	Manatee	51	Male	No		No	FL resident	04/01/20
22,523	Manatee	51	Female	No		No	FL resident	04/01/20
22,524	Manatee	56	Female	No		No	FL resident	04/01/20
22,525	Manatee	23	Female	No		No	FL resident	04/01/20
22,526	Manatee	39	Female	No		No	FL resident	04/01/20
22,527	Manatee	79	Female	No		No	FL resident	04/01/20
22,528	Manatee	67	Male	Yes	NY	No	FL resident	04/02/20
22,529	Manatee	35	Female	No		Yes	FL resident	04/02/20
22,530	Manatee	30	Male	No		No	FL resident	04/02/20
22,531	Manatee	73	Female	No		Yes	FL resident	04/02/20
22,532	Manatee	74	Male	No		No	FL resident	04/02/20
22,533	Manatee	66	Male	No		Unknown	FL resident	04/02/20
22,534	Manatee	52	Female	No		No	FL resident	04/02/20
22,535	Manatee	63	Male	No		No	FL resident	04/02/20
22,536	Manatee	66	Male	No		No	FL resident	04/02/20
22,537	Manatee	47	Female	No		No	FL resident	04/02/20
22,538	Manatee	51	Male	No		No	FL resident	04/02/20
22,539	Manatee	30	Female	No		Yes	FL resident	04/02/20
22,540	Manatee	67	Female	No		No	FL resident	04/02/20
22,541	Manatee	52	Male	No		No	FL resident	04/02/20
22,542	Manatee	67	Female	No		No	FL resident	04/02/20
22,543	Manatee	80	Male	Yes	NY	No	FL resident	04/02/20
22,544	Manatee	35	Female	No		Yes	FL resident	04/02/20
22,545	Manatee	76	Male	No		Yes	FL resident	04/03/20
22,546	Manatee	33	Male	No		Yes	FL resident	04/03/20
22,547	Manatee	42	Female	No		No	FL resident	04/03/20
22,548	Manatee	40	Female	No		No	FL resident	04/03/20
22,549	Manatee	45	Female	No		No	FL resident	04/03/20
22,550	Manatee	26	Female	Yes	MO	No	FL resident	04/03/20
22,551	Manatee	48	Male	No		No	FL resident	04/03/20
22,552	Manatee	48	Female	No		Yes	FL resident	04/03/20
22,553	Manatee	73	Female	No		No	FL resident	04/03/20
22,554	Manatee	65	Female	No		No	FL resident	04/03/20
22,555	Manatee	71	Female	Yes	NY	No	FL resident	04/03/20
22,556	Manatee	28	Female	No		No	FL resident	04/03/20
22,557	Manatee	14	Male	No		No	FL resident	04/03/20
22,558	Manatee	52	Female	No		No	FL resident	04/03/20
22,559	Manatee	33	Male	Yes	NY	Yes	FL resident	04/03/20
22,560	Manatee	74	Male	No		No	FL resident	04/03/20
22,561	Manatee	44	Female	Unknown		Unknown	FL resident	04/03/20
22,562	Manatee	28	Male	No		No	FL resident	04/03/20
22,563	Manatee	19	Female	No		No	FL resident	04/03/20
22,564	Manatee	82	Female	No		No	FL resident	04/03/20
22,565	Manatee	53	Female	No		No	FL resident	04/03/20
22,566	Manatee	73	Male	No		Yes	FL resident	04/03/20
22,567	Manatee	76	Male	No		No	FL resident	04/03/20
22,568	Manatee	48	Female	No		Yes	FL resident	04/03/20
22,569	Manatee	71	Male	No		Yes	FL resident	04/03/20
22,570	Manatee	75	Female	No		Yes	FL resident	04/03/20
22,571	Manatee	74	Male	No		No	FL resident	04/03/20
22,572	Manatee	66	Female	No		No	FL resident	04/04/20
22,573	Manatee	58	Male	No		No	FL resident	04/04/20
22,574	Manatee	47	Female	No		No	FL resident	04/04/20
22,575	Manatee	50	Male	No		No	FL resident	04/04/20
22,576	Manatee	89	Female	No		No	FL resident	04/04/20
22,577	Manatee	75	Female	No		No	FL resident	04/04/20

Coronavirus: line list of cases

Data verified as of Apr 26, 2020 at 10 AM

Data in this report are provisional and subject to change.

Case	County	Age	Gender	Travel related	Travel detail	Contact with a confirmed case	Jurisdiction	Date case counted
22,578	Manatee	22	Female	No		Yes	FL resident	04/04/20
22,579	Manatee	83	Male	No		No	FL resident	04/04/20
22,580	Manatee	85	Male	No		No	FL resident	04/04/20
22,581	Manatee	75	Male	No		No	FL resident	04/04/20
22,582	Manatee	75	Male	No		Yes	FL resident	04/04/20
22,583	Manatee	75	Male	Yes	ARGENTINA; CHILE; FL; URUGUAY	No	FL resident	04/04/20
22,584	Manatee	52	Male	No		No	FL resident	04/04/20
22,585	Manatee	80	Female	No		Yes	FL resident	04/04/20
22,586	Manatee	75	Female	No		No	FL resident	04/04/20
22,587	Manatee	38	Female	No		Yes	FL resident	04/04/20
22,588	Manatee	72	Female	No		No	FL resident	04/05/20
22,589	Manatee	21	Male	No		Yes	FL resident	04/05/20
22,590	Manatee	38	Female	No		No	FL resident	04/05/20
22,591	Manatee	54	Male	No		Unknown	FL resident	04/05/20
22,592	Manatee	32	Female	No		No	FL resident	04/05/20
22,593	Manatee	62	Male	No		No	FL resident	04/05/20
22,594	Manatee	26	Female	No		Yes	FL resident	04/05/20
22,595	Manatee	52	Male	No		Yes	FL resident	04/05/20
22,596	Manatee	36	Female	No		No	FL resident	04/05/20
22,597	Manatee	27	Male	No		Unknown	FL resident	04/06/20
22,598	Manatee	39	Female	Unknown		No	FL resident	04/06/20
22,599	Manatee	40	Male	Unknown		Unknown	FL resident	04/06/20
22,600	Manatee	59	Male	No		Yes	FL resident	04/06/20
22,601	Manatee	78	Male	No		No	FL resident	04/06/20
22,602	Manatee	57	Male	No		No	FL resident	04/07/20
22,603	Manatee	37	Male	No		No	FL resident	04/07/20
22,604	Manatee	34	Female	No		Yes	FL resident	04/07/20
22,605	Manatee	19	Female	No		Unknown	FL resident	04/07/20
22,606	Manatee	63	Female	No		No	FL resident	04/07/20
22,607	Manatee	59	Female	No		Unknown	FL resident	04/07/20
22,608	Manatee	82	Male	No		No	FL resident	04/07/20
22,609	Manatee	65	Male	No		Unknown	FL resident	04/07/20
22,610	Manatee	84	Female	No		No	FL resident	04/07/20
22,611	Manatee	23	Male	Yes	GA	No	FL resident	04/07/20
22,612	Manatee	76	Female	No		No	FL resident	04/07/20
22,613	Manatee	25	Female	No		No	FL resident	04/07/20
22,614	Manatee	50	Female	No		No	FL resident	04/07/20
22,615	Manatee	60	Male	No		No	FL resident	04/07/20
22,616	Manatee	23	Female	No		Yes	FL resident	04/07/20
22,617	Manatee	81	Female	No		No	FL resident	04/07/20
22,618	Manatee	77	Female	No		No	FL resident	04/07/20
22,619	Manatee	85	Male	No		No	FL resident	04/07/20
22,620	Manatee	78	Female	No		No	FL resident	04/07/20
22,621	Manatee	73	Female	No		No	FL resident	04/07/20
22,622	Manatee	47	Female	No		Yes	FL resident	04/07/20
22,623	Manatee	68	Female	No		No	FL resident	04/08/20
22,624	Manatee	45	Female	No		Yes	FL resident	04/08/20
22,625	Manatee	73	Female	No		Unknown	FL resident	04/08/20
22,626	Manatee	61	Female	No		No	FL resident	04/08/20
22,627	Manatee	46	Female	No		Yes	FL resident	04/08/20
22,628	Manatee	84	Male	No		Yes	FL resident	04/08/20
22,629	Manatee	62	Male	No		No	FL resident	04/09/20
22,630	Manatee	27	Female	Unknown		Unknown	FL resident	04/09/20
22,631	Manatee	69	Male	No		Unknown	FL resident	04/09/20
22,632	Manatee	54	Female	No		No	FL resident	04/09/20
22,633	Manatee	52	Female	No		No	FL resident	04/09/20
22,634	Manatee	56	Female	No		No	FL resident	04/09/20
22,635	Manatee	61	Female	No		No	FL resident	04/09/20
22,636	Manatee	82	Female	No		No	FL resident	04/09/20
22,637	Manatee	58	Male	No		No	FL resident	04/09/20
22,638	Manatee	74	Male	No		No	FL resident	04/09/20

Coronavirus: line list of cases

Data verified as of Apr 26, 2020 at 10 AM

Data in this report are provisional and subject to change.

Case	County	Age	Gender	Travel related	Travel detail	Contact with a confirmed case	Jurisdiction	Date case counted
22,639	Manatee	71	Female	No		No	FL resident	04/09/20
22,640	Manatee	73	Male	No		No	FL resident	04/09/20
22,641	Manatee	36	Female	No		Yes	FL resident	04/09/20
22,642	Manatee	43	Female	No		No	FL resident	04/09/20
22,643	Manatee	25	Male	No		No	FL resident	04/09/20
22,644	Manatee	34	Female	No		Yes	FL resident	04/09/20
22,645	Manatee	52	Male	Unknown			FL resident	04/09/20
22,646	Manatee	25	Male	No		Yes	FL resident	04/09/20
22,647	Manatee	56	Male	No		No	FL resident	04/09/20
22,648	Manatee	59	Male	No		No	FL resident	04/09/20
22,649	Manatee	62	Female	No		No	FL resident	04/10/20
22,650	Manatee	88	Female	No		No	FL resident	04/10/20
22,651	Manatee	47	Female	Unknown			FL resident	04/10/20
22,652	Manatee	79	Male	No		No	FL resident	04/10/20
22,653	Manatee	55	Female	No		No	FL resident	04/10/20
22,654	Manatee	46	Male	No		No	FL resident	04/10/20
22,655	Manatee	65	Female	Yes	OR	Yes	FL resident	04/11/20
22,656	Manatee	91	Male	No		Unknown	FL resident	04/11/20
22,657	Manatee	17	Male	No		Yes	FL resident	04/11/20
22,658	Manatee	29	Female	No		Yes	FL resident	04/11/20
22,659	Manatee	42	Male	No			FL resident	04/11/20
22,660	Manatee	77	Female	No		No	FL resident	04/11/20
22,661	Manatee	62	Female	No		Yes	FL resident	04/11/20
22,662	Manatee	80	Male	No		Yes	FL resident	04/11/20
22,663	Manatee	90	Male	No		No	FL resident	04/11/20
22,664	Manatee	65	Male	No		No	FL resident	04/11/20
22,665	Manatee	43	Female	No		No	FL resident	04/11/20
22,666	Manatee	81	Female	No		Unknown	FL resident	04/11/20
22,667	Manatee	90	Male	No		Yes	FL resident	04/11/20
22,668	Manatee	76	Male	No		Yes	FL resident	04/11/20
22,669	Manatee	42	Male	No		No	FL resident	04/11/20
22,670	Manatee	77	Male	No		No	FL resident	04/11/20
22,671	Manatee	82	Female	No		No	FL resident	04/11/20
22,672	Manatee	70	Female	No		Yes	FL resident	04/11/20
22,673	Manatee	49	Female	No		No	FL resident	04/11/20
22,674	Manatee	73	Male	Unknown			FL resident	04/11/20
22,675	Manatee	83	Male	Yes	EUROPE; NY	Yes	FL resident	04/12/20
22,676	Manatee	45	Female	No		Yes	FL resident	04/12/20
22,677	Manatee	81	Female	Unknown		Yes	FL resident	04/12/20
22,678	Manatee	75	Male	No		Unknown	FL resident	04/12/20
22,679	Manatee	77	Female	No		Unknown	FL resident	04/12/20
22,680	Manatee	24	Female	No		Yes	FL resident	04/12/20
22,681	Manatee	40	Female	Unknown			FL resident	04/12/20
22,682	Manatee	54	Male	No		Yes	FL resident	04/12/20
22,683	Manatee	45	Male	No		No	FL resident	04/12/20
22,684	Manatee	29	Female	No		Yes	FL resident	04/12/20
22,685	Manatee	42	Female	No		Yes	FL resident	04/12/20
22,686	Manatee	39	Female	No		Yes	FL resident	04/12/20
22,687	Manatee	46	Male	No		Yes	FL resident	04/12/20
22,688	Manatee	61	Female	No		No	FL resident	04/12/20
22,689	Manatee	25	Male	Unknown			FL resident	04/12/20
22,690	Manatee	69	Male	Unknown			FL resident	04/12/20
22,691	Manatee	41	Female	No		Yes	FL resident	04/12/20
22,692	Manatee	67	Female	No		Yes	FL resident	04/12/20
22,693	Manatee	44	Male	Unknown			FL resident	04/12/20
22,694	Manatee	45	Male	No		No	FL resident	04/12/20
22,695	Manatee	49	Female	No		Yes	FL resident	04/12/20
22,696	Manatee	83	Female	No		Yes	FL resident	04/12/20
22,697	Manatee	77	Male	Yes	AFRICA	No	FL resident	04/12/20
22,698	Manatee	35	Male	No		No	FL resident	04/12/20
22,699	Manatee	32	Female	No		No	FL resident	04/13/20
22,700	Manatee	55	Male	No		No	FL resident	04/13/20

Coronavirus: line list of cases

Data verified as of Apr 26, 2020 at 10 AM

Data in this report are provisional and subject to change.

Case	County	Age	Gender	Travel related	Travel detail	Contact with a confirmed case	Jurisdiction	Date case counted
22,701	Manatee	22	Male	No		No	FL resident	04/13/20
22,702	Manatee	52	Male	No		No	FL resident	04/13/20
22,703	Manatee	73	Male	Unknown		No	FL resident	04/13/20
22,704	Manatee	28	Male	No		No	FL resident	04/13/20
22,705	Manatee	88	Male	No		Yes	FL resident	04/13/20
22,706	Manatee	76	Female	Yes	PA	No	FL resident	04/14/20
22,707	Manatee	63	Female	No		No	FL resident	04/14/20
22,708	Manatee	51	Male	Unknown		Unknown	FL resident	04/14/20
22,709	Manatee	23	Male	No		Yes	FL resident	04/14/20
22,710	Manatee	36	Female	No		No	FL resident	04/14/20
22,711	Manatee	37	Female	Yes	ECUADOR	No	FL resident	04/14/20
22,712	Manatee	23	Male	No		Yes	FL resident	04/14/20
22,713	Manatee	45	Male	No		Yes	FL resident	04/14/20
22,714	Manatee	67	Female	No		No	FL resident	04/14/20
22,715	Manatee	83	Male	No		Yes	FL resident	04/14/20
22,716	Manatee	51	Male	Unknown			FL resident	04/14/20
22,717	Manatee	51	Male	No		No	FL resident	04/14/20
22,718	Manatee	24	Male	No		No	FL resident	04/14/20
22,719	Manatee	64	Male	No		Yes	FL resident	04/15/20
22,720	Manatee	50	Female	Unknown		Yes	FL resident	04/15/20
22,721	Manatee	51	Female	No		No	FL resident	04/15/20
22,722	Manatee	53	Female	No		No	FL resident	04/15/20
22,723	Manatee	85	Female	No		No	FL resident	04/15/20
22,724	Manatee	78	Male	No		No	FL resident	04/15/20
22,725	Manatee	49	Female	No		No	FL resident	04/15/20
22,726	Manatee	71	Male	No		No	FL resident	04/15/20
22,727	Manatee	31	Female	No		No	FL resident	04/15/20
22,728	Manatee	31	Female	No		Yes	FL resident	04/15/20
22,729	Manatee	41	Female	No		Yes	FL resident	04/15/20
22,730	Manatee	20	Female	No		Yes	FL resident	04/15/20
22,731	Manatee	28	Female	No		Yes	FL resident	04/15/20
22,732	Manatee	33	Female	No		Yes	FL resident	04/15/20
22,733	Manatee	64	Male	Unknown			FL resident	04/15/20
22,734	Manatee	68	Female	No		Yes	FL resident	04/15/20
22,735	Manatee	50	Male	No		Yes	FL resident	04/15/20
22,736	Manatee	78	Male	Yes	ARGENTINA; BRAZIL; CHILE	No	FL resident	04/15/20
22,737	Manatee	51	Female	No		No	FL resident	04/16/20
22,738	Manatee	53	Female	No		Yes	FL resident	04/16/20
22,739	Manatee	27	Female	No		Yes	FL resident	04/16/20
22,740	Manatee	67	Female	No		No	FL resident	04/16/20
22,741	Manatee	81	Male	No		No	FL resident	04/16/20
22,742	Manatee	81	Male	Unknown			FL resident	04/16/20
22,743	Manatee	80	Male	No		No	FL resident	04/16/20
22,744	Manatee	79	Male	No		No	FL resident	04/16/20
22,745	Manatee	40	Male	No		No	FL resident	04/16/20
22,746	Manatee	48	Male	No		No	FL resident	04/16/20
22,747	Manatee	68	Female	No		Yes	FL resident	04/16/20
22,748	Manatee	66	Female	No		No	FL resident	04/16/20
22,749	Manatee	52	Female	No		Yes	FL resident	04/16/20
22,750	Manatee	78	Female	No		No	FL resident	04/16/20
22,751	Manatee	70	Female	No		No	FL resident	04/16/20
22,752	Manatee	47	Female	No		No	FL resident	04/16/20
22,753	Manatee	94	Female	No		No	FL resident	04/16/20
22,754	Manatee	58	Male	No		No	FL resident	04/16/20
22,755	Manatee	48	Female	No		Yes	FL resident	04/16/20
22,756	Manatee	92	Female	No		No	FL resident	04/16/20
22,757	Manatee	58	Female	No		No	FL resident	04/16/20
22,758	Manatee	75	Female	No		Yes	FL resident	04/16/20
22,759	Manatee	92	Female	Unknown			FL resident	04/16/20
22,760	Manatee	91	Male	Unknown			FL resident	04/16/20
22,761	Manatee	50	Male	No		No	FL resident	04/16/20
22,762	Manatee	87	Male	No		No	FL resident	04/16/20

Coronavirus: line list of cases

Data verified as of Apr 26, 2020 at 10 AM

Data in this report are provisional and subject to change.

Case	County	Age	Gender	Travel related	Travel detail	Contact with a confirmed case	Jurisdiction	Date case counted
22,763	Manatee	56	Male	No		Yes	FL resident	04/16/20
22,764	Manatee	65	Male	No		No	FL resident	04/16/20
22,765	Manatee	84	Male	No		Yes	FL resident	04/16/20
22,766	Manatee	92	Male	Unknown			FL resident	04/17/20
22,767	Manatee	80	Male	No		No	FL resident	04/17/20
22,768	Manatee	12	Female	No		Yes	FL resident	04/17/20
22,769	Manatee	76	Female	No		Yes	FL resident	04/17/20
22,770	Manatee	36	Female	No		Yes	FL resident	04/17/20
22,771	Manatee	47	Female	No		Yes	FL resident	04/17/20
22,772	Manatee	63	Female	No		Yes	FL resident	04/17/20
22,773	Manatee	47	Female	No		Yes	FL resident	04/17/20
22,774	Manatee	43	Female	Unknown			FL resident	04/17/20
22,775	Manatee	38	Male	Unknown			FL resident	04/17/20
22,776	Manatee	60	Male	No		Yes	FL resident	04/17/20
22,777	Manatee	32	Female	No		No	FL resident	04/17/20
22,778	Manatee	51	Female	Yes	FL; NH	Yes	FL resident	04/17/20
22,779	Manatee	27	Male	Unknown			FL resident	04/17/20
22,780	Manatee	75	Female	Yes	FL; HAITI	No	FL resident	04/17/20
22,781	Manatee	44	Female	No		Yes	FL resident	04/17/20
22,782	Manatee	54	Female	No		Unknown	FL resident	04/17/20
22,783	Manatee	18	Male	No		Yes	FL resident	04/17/20
22,784	Manatee	12	Female	No		Yes	FL resident	04/17/20
22,785	Manatee	6	Male	No		Yes	FL resident	04/17/20
22,786	Manatee	10	Male	No		Yes	FL resident	04/17/20
22,787	Manatee	13	Male	No		Yes	FL resident	04/17/20
22,788	Manatee	47	Female	Unknown			FL resident	04/17/20
22,789	Manatee	15	Male	No		Yes	FL resident	04/17/20
22,790	Manatee	2	Female	No		Yes	FL resident	04/17/20
22,791	Manatee	45	Female	Unknown			FL resident	04/17/20
22,792	Manatee	77	Male	No		No	FL resident	04/17/20
22,793	Manatee	63	Female	No		Yes	FL resident	04/17/20
22,794	Manatee	13	Female	No		Yes	FL resident	04/17/20
22,795	Manatee	19	Male	No		Yes	FL resident	04/17/20
22,796	Manatee	19	Female	No		Yes	FL resident	04/17/20
22,797	Manatee	48	Female	Unknown			FL resident	04/17/20
22,798	Manatee	40	Female	No		Yes	FL resident	04/17/20
22,799	Manatee	97	Male	Unknown			FL resident	04/17/20
22,800	Manatee	78	Male	No		Yes	FL resident	04/17/20
22,801	Manatee	38	Female	No		No	FL resident	04/17/20
22,802	Manatee	75	Female	No		No	FL resident	04/18/20
22,803	Manatee	80	Female	No		No	FL resident	04/18/20
22,804	Manatee	61	Female	No		No	FL resident	04/18/20
22,805	Manatee	55	Male	Unknown			FL resident	04/18/20
22,806	Manatee	65	Male	No		No	FL resident	04/18/20
22,807	Manatee	97	Female	No		Yes	FL resident	04/18/20
22,808	Manatee	73	Female	No		Yes	FL resident	04/18/20
22,809	Manatee	73	Female	No		Yes	FL resident	04/18/20
22,810	Manatee	84	Male	No		Yes	FL resident	04/18/20
22,811	Manatee	81	Male	No		Yes	FL resident	04/18/20
22,812	Manatee	69	Female	No		Yes	FL resident	04/18/20
22,813	Manatee	90	Female	No		Yes	FL resident	04/18/20
22,814	Manatee	67	Male	No		Yes	FL resident	04/18/20
22,815	Manatee	79	Female	No		Yes	FL resident	04/18/20
22,816	Manatee	78	Male	No		Yes	FL resident	04/18/20
22,817	Manatee	83	Female	No		Yes	FL resident	04/18/20
22,818	Manatee	96	Female	No		Yes	FL resident	04/18/20
22,819	Manatee	75	Male	No		Yes	FL resident	04/18/20
22,820	Manatee	77	Female	No		Yes	FL resident	04/18/20
22,821	Manatee	71	Male	No		Yes	FL resident	04/18/20
22,822	Manatee	98	Female	No		Yes	FL resident	04/18/20
22,823	Manatee	95	Female	No		Yes	FL resident	04/18/20
22,824	Manatee	75	Female	No		Yes	FL resident	04/18/20

Coronavirus: line list of cases

Data verified as of Apr 26, 2020 at 10 AM

Data in this report are provisional and subject to change.

Case	County	Age	Gender	Travel related	Travel detail	Contact with a confirmed case	Jurisdiction	Date case counted
22,825	Manatee	84	Female	No		Yes	FL resident	04/18/20
22,826	Manatee	89	Female	No		Yes	FL resident	04/18/20
22,827	Manatee	88	Female	No		Yes	FL resident	04/18/20
22,828	Manatee	83	Female	No		Yes	FL resident	04/18/20
22,829	Manatee	69	Female	No		Yes	FL resident	04/18/20
22,830	Manatee	86	Male	No		Yes	FL resident	04/18/20
22,831	Manatee	98	Female	No		Yes	FL resident	04/18/20
22,832	Manatee	70	Male	No		Yes	FL resident	04/18/20
22,833	Manatee	74	Female	No		Yes	FL resident	04/18/20
22,834	Manatee	59	Female	No		Yes	FL resident	04/18/20
22,835	Manatee	75	Female	No		Yes	FL resident	04/18/20
22,836	Manatee	84	Female	No		Yes	FL resident	04/18/20
22,837	Manatee	60	Female	No		Yes	FL resident	04/18/20
22,838	Manatee	90	Female	No		Yes	FL resident	04/18/20
22,839	Manatee	97	Female	No		Yes	FL resident	04/18/20
22,840	Manatee	71	Male	No		Yes	FL resident	04/18/20
22,841	Manatee	84	Male	No		Yes	FL resident	04/18/20
22,842	Manatee	76	Female	No		Yes	FL resident	04/18/20
22,843	Manatee	72	Female	No		Yes	FL resident	04/18/20
22,844	Manatee	78	Male	No		Yes	FL resident	04/18/20
22,845	Manatee	79	Female	No		Yes	FL resident	04/18/20
22,846	Manatee	45	Male	No		Yes	FL resident	04/18/20
22,847	Manatee	48	Female	No		Yes	FL resident	04/18/20
22,848	Manatee	67	Female	No		Yes	FL resident	04/18/20
22,849	Manatee	54	Male	No		Yes	FL resident	04/18/20
22,850	Manatee	49	Female	No		Yes	FL resident	04/18/20
22,851	Manatee	45	Female	No		Yes	FL resident	04/18/20
22,852	Manatee	43	Female	No		Yes	FL resident	04/18/20
22,853	Manatee	67	Female	No		Yes	FL resident	04/18/20
22,854	Manatee	40	Female	No		Yes	FL resident	04/18/20
22,855	Manatee	58	Female	No		Yes	FL resident	04/18/20
22,856	Manatee	54	Female	No		Yes	FL resident	04/18/20
22,857	Manatee	71	Female	No		Yes	FL resident	04/18/20
22,858	Manatee	31	Female	No		Yes	FL resident	04/18/20
22,859	Manatee	88	Female	Yes	AUSTRALIA; NY; QATAR	Yes	FL resident	04/19/20
22,860	Manatee	65	Male	No			FL resident	04/19/20
22,861	Manatee	44	Female	No		Yes	FL resident	04/19/20
22,862	Manatee	81	Female	No		Yes	FL resident	04/19/20
22,863	Manatee	95	Female	No		Yes	FL resident	04/19/20
22,864	Manatee	78	Male	No		Yes	FL resident	04/19/20
22,865	Manatee	73	Female	No		Yes	FL resident	04/19/20
22,866	Manatee	88	Female	No		Yes	FL resident	04/19/20
22,867	Manatee	79	Female	No		Yes	FL resident	04/19/20
22,868	Manatee	87	Male	No		Yes	FL resident	04/19/20
22,869	Manatee	65	Female	No		Yes	FL resident	04/19/20
22,870	Manatee	79	Female	No		No	FL resident	04/19/20
22,871	Manatee	31	Female	No		Yes	FL resident	04/19/20
22,872	Manatee	50	Male	No		No	FL resident	04/19/20
22,873	Manatee	55	Female	Unknown		Yes	FL resident	04/19/20
22,874	Manatee	72	Female	No		No	FL resident	04/19/20
22,875	Manatee	49	Female	No		Yes	FL resident	04/19/20
22,876	Manatee	83	Male	Unknown			FL resident	04/20/20
22,877	Manatee	65	Female	No		No	FL resident	04/20/20
22,878	Manatee	74	Female	No		No	FL resident	04/20/20
22,879	Manatee	40	Male	No		No	FL resident	04/20/20
22,880	Manatee	66	Female	No		No	FL resident	04/20/20
22,881	Manatee	53	Female	No		Yes	FL resident	04/20/20
22,882	Manatee	84	Male	Unknown			FL resident	04/20/20
22,883	Manatee	66	Female	Unknown			FL resident	04/20/20
22,884	Manatee	73	Female	No		No	FL resident	04/20/20
22,885	Manatee	61	Female	No		No	FL resident	04/20/20
22,886	Manatee	75	Female	No		Yes	FL resident	04/20/20

Coronavirus: line list of cases

Data verified as of Apr 26, 2020 at 10 AM

Data in this report are provisional and subject to change.

Case	County	Age	Gender	Travel related	Travel detail	Contact with a confirmed case	Jurisdiction	Date case counted
22,887	Manatee	75	Male	No		Yes	FL resident	04/21/20
22,888	Manatee	76	Female	No		Yes	FL resident	04/21/20
22,889	Manatee	42	Male	No		Yes	FL resident	04/21/20
22,890	Manatee	30	Female	No		No	FL resident	04/21/20
22,891	Manatee	71	Female	No		No	FL resident	04/21/20
22,892	Manatee	36	Female	No		Yes	FL resident	04/21/20
22,893	Manatee	43	Female	No		Yes	FL resident	04/21/20
22,894	Manatee	70	Female	No		No	FL resident	04/21/20
22,895	Manatee	90	Male	Unknown			FL resident	04/21/20
22,896	Manatee	65	Female	No		Yes	FL resident	04/22/20
22,897	Manatee	47	Female	No		No	FL resident	04/22/20
22,898	Manatee	76	Male	No		No	FL resident	04/22/20
22,899	Manatee	39	Female	No		No	FL resident	04/22/20
22,900	Manatee	85	Female	No		No	FL resident	04/22/20
22,901	Manatee	21	Male	No		No	FL resident	04/22/20
22,902	Manatee	34	Female	No		No	FL resident	04/22/20
22,903	Manatee	31	Male	Unknown			FL resident	04/23/20
22,904	Manatee	48	Female	No		No	FL resident	04/23/20
22,905	Manatee	34	Female	Unknown			FL resident	04/23/20
22,906	Manatee	68	Female	No		No	FL resident	04/23/20
22,907	Manatee	39	Male	Unknown			FL resident	04/23/20
22,908	Manatee	22	Female	No		Yes	FL resident	04/23/20
22,909	Manatee	65	Female	Unknown			FL resident	04/23/20
22,910	Manatee	53	Male	Unknown			FL resident	04/23/20
22,911	Manatee	48	Female	Unknown			FL resident	04/23/20
22,912	Manatee	58	Female	Unknown			FL resident	04/23/20
22,913	Manatee	47	Male	No		Yes	FL resident	04/23/20
22,914	Manatee	44	Female	Unknown		Unknown	FL resident	04/23/20
22,915	Manatee	61	Female	No		No	FL resident	04/23/20
22,916	Manatee	61	Female	No		No	FL resident	04/23/20
22,917	Manatee	36	Male	No		No	FL resident	04/23/20
22,918	Manatee	56	Female	No		No	FL resident	04/23/20
22,919	Manatee	44	Male	No		No	FL resident	04/23/20
22,920	Manatee	51	Female	No		Yes	FL resident	04/23/20
22,921	Manatee	63	Male	No		Yes	FL resident	04/23/20
22,922	Manatee	35	Female	No		Yes	FL resident	04/23/20
22,923	Manatee	40	Female	No		Yes	FL resident	04/23/20
22,924	Manatee	39	Female	No		No	FL resident	04/23/20
22,925	Manatee	63	Male	No		No	FL resident	04/23/20
22,926	Manatee	47	Male	Unknown			FL resident	04/23/20
22,927	Manatee	78	Male	Unknown			FL resident	04/23/20
22,928	Manatee	28	Male	No		No	FL resident	04/23/20
22,929	Manatee	68	Female	Unknown			FL resident	04/23/20
22,930	Manatee	52	Male	Unknown		No	FL resident	04/23/20
22,931	Manatee	66	Male	No		Unknown	FL resident	04/23/20
22,932	Manatee	80	Unknown	Unknown			FL resident	04/24/20
22,933	Manatee	50	Male	No		No	FL resident	04/24/20
22,934	Manatee	58	Male	Unknown			FL resident	04/24/20
22,935	Manatee	43	Female	No		Yes	FL resident	04/24/20
22,936	Manatee	81	Female	No		No	FL resident	04/24/20
22,937	Manatee	27	Male	No		Yes	FL resident	04/24/20
22,938	Manatee	37	Female	No		No	FL resident	04/24/20
22,939	Manatee	39	Female	No		Unknown	FL resident	04/24/20
22,940	Manatee	54	Female	No		Unknown	FL resident	04/24/20
22,941	Manatee	58	Male	No		Unknown	FL resident	04/24/20
22,942	Manatee	72	Male	Unknown			FL resident	04/24/20
22,943	Manatee	32	Female	No		Unknown	FL resident	04/24/20
22,944	Manatee	34	Female	No		Unknown	FL resident	04/24/20
22,945	Manatee	53	Female	No		Unknown	FL resident	04/24/20
22,946	Manatee	66	Female	No		Unknown	FL resident	04/24/20
22,947	Manatee	35	Male	No		Unknown	FL resident	04/24/20
22,948	Manatee	30	Female	No		Unknown	FL resident	04/24/20

Coronavirus: line list of cases

Data verified as of Apr 26, 2020 at 10 AM

Data in this report are provisional and subject to change.

Case	County	Age	Gender	Travel related	Travel detail	Contact with a confirmed case	Jurisdiction	Date case counted
22,949	Manatee	45	Female	Unknown			FL resident	04/25/20
22,950	Manatee	34	Female	Unknown			FL resident	04/25/20
22,951	Manatee	33	Female	Unknown			FL resident	04/25/20
22,952	Manatee	59	Male	Unknown			FL resident	04/25/20
22,953	Manatee	51	Female	Unknown			FL resident	04/25/20
22,954	Manatee	72	Male	Unknown			FL resident	04/25/20
22,955	Manatee	60	Male	No		Yes	FL resident	04/25/20
22,956	Manatee	41	Male	Unknown			FL resident	04/25/20
22,957	Manatee	61	Female	No		No	FL resident	04/25/20
22,958	Manatee	88	Male	Unknown			FL resident	04/25/20
22,959	Manatee	35	Male	Unknown			FL resident	04/25/20
22,960	Manatee	68	Male	No		Yes	Non-FL resident	04/09/20
22,961	Manatee	78	Male	No		No	Non-FL resident	04/15/20
22,962	Marion	68	Male	Yes	WI	Unknown	FL resident	03/21/20
22,963	Marion	59	Female	No		No	FL resident	03/21/20
22,964	Marion	48	Female	Yes	FL; IRELAND	Yes	FL resident	03/22/20
22,965	Marion	40	Female	Yes	UNITED KINGDOM	No	FL resident	03/23/20
22,966	Marion	62	Male	Yes	FL; TX	Unknown	FL resident	03/24/20
22,967	Marion	49	Female	Yes	NY	No	FL resident	03/26/20
22,968	Marion	28	Female	Yes	UNITED KINGDOM	Yes	FL resident	03/26/20
22,969	Marion	30	Female	Yes	FL; SC	No	FL resident	03/26/20
22,970	Marion	88	Male	Yes	GERMANY	Unknown	FL resident	03/27/20
22,971	Marion	46	Female	Yes	NJ; NY	Yes	FL resident	03/27/20
22,972	Marion	25	Male	Yes	NJ; NY	Yes	FL resident	03/27/20
22,973	Marion	49	Female	Yes	NJ; NY	Yes	FL resident	03/27/20
22,974	Marion	19	Female	Yes	NJ; NY	Yes	FL resident	03/27/20
22,975	Marion	19	Female	Yes	NJ; NY	Yes	FL resident	03/28/20
22,976	Marion	65	Female	No		Yes	FL resident	03/28/20
22,977	Marion	70	Male	Yes	PUERTO RICO	Unknown	FL resident	03/28/20
22,978	Marion	74	Male	No		No	FL resident	03/28/20
22,979	Marion	21	Male	No		Yes	FL resident	03/29/20
22,980	Marion	28	Female	No		Unknown	FL resident	03/29/20
22,981	Marion	57	Female	Yes	FL; NY	No	FL resident	03/29/20
22,982	Marion	59	Female	Yes	TURKEY	Yes	FL resident	03/29/20
22,983	Marion	52	Male	No		Yes	FL resident	03/30/20
22,984	Marion	26	Male	No		Yes	FL resident	03/31/20
22,985	Marion	53	Male	No		No	FL resident	03/31/20
22,986	Marion	66	Female	No		Yes	FL resident	03/31/20
22,987	Marion	36	Female	Yes	FL; NY	Yes	FL resident	03/31/20
22,988	Marion	48	Female	No		Yes	FL resident	03/31/20
22,989	Marion	58	Male	No		Yes	FL resident	04/01/20
22,990	Marion	63	Male	No		Yes	FL resident	04/01/20
22,991	Marion	33	Male	Yes	FL; MEXICO	Yes	FL resident	04/01/20
22,992	Marion	72	Male	No		No	FL resident	04/01/20
22,993	Marion	64	Male	No		Yes	FL resident	04/02/20
22,994	Marion	53	Female	No		Yes	FL resident	04/02/20
22,995	Marion	63	Male	No		No	FL resident	04/03/20
22,996	Marion	35	Male	No		Unknown	FL resident	04/03/20
22,997	Marion	59	Female	No		No	FL resident	04/03/20
22,998	Marion	38	Female	Yes	UNITED KINGDOM	Yes	FL resident	04/03/20
22,999	Marion	37	Male	Yes	GA	Yes	FL resident	04/04/20
23,000	Marion	49	Female	No		Unknown	FL resident	04/04/20
23,001	Marion	56	Female	Unknown		Yes	FL resident	04/04/20
23,002	Marion	61	Male	Yes	GA	Yes	FL resident	04/04/20
23,003	Marion	46	Female	No		Yes	FL resident	04/04/20
23,004	Marion	72	Female	Yes	CA	Unknown	FL resident	04/04/20
23,005	Marion	53	Female	No		Unknown	FL resident	04/05/20
23,006	Marion	77	Male	No		No	FL resident	04/05/20
23,007	Marion	69	Female	Yes	MD	Yes	FL resident	04/05/20
23,008	Marion	36	Male	No		Unknown	FL resident	04/05/20
23,009	Marion	42	Female	Yes	NY	Unknown	FL resident	04/05/20
23,010	Marion	29	Female	Unknown		Yes	FL resident	04/05/20

Coronavirus: line list of cases

Data verified as of Apr 26, 2020 at 10 AM

Data in this report are provisional and subject to change.

Case	County	Age	Gender	Travel related	Travel detail	Contact with a confirmed case	Jurisdiction	Date case counted
23,011	Marion	26	Female	No		Yes	FL resident	04/06/20
23,012	Marion	29	Female	No		No	FL resident	04/06/20
23,013	Marion	44	Female	No		Yes	FL resident	04/06/20
23,014	Marion	44	Female	Yes	MOROCCO; UNITED KINGDOM	Yes	FL resident	04/06/20
23,015	Marion	51	Male	No		Yes	FL resident	04/06/20
23,016	Marion	63	Male	Yes	NY	Yes	FL resident	04/06/20
23,017	Marion	83	Male	No		Unknown	FL resident	04/07/20
23,018	Marion	39	Female	No		Unknown	FL resident	04/07/20
23,019	Marion	54	Male	Unknown		Yes	FL resident	04/07/20
23,020	Marion	57	Male	No		Yes	FL resident	04/07/20
23,021	Marion	39	Female	No		Unknown	FL resident	04/07/20
23,022	Marion	41	Female	No		Unknown	FL resident	04/07/20
23,023	Marion	34	Female	Unknown		Unknown	FL resident	04/07/20
23,024	Marion	49	Female	No		Yes	FL resident	04/07/20
23,025	Marion	55	Female	Unknown		Yes	FL resident	04/08/20
23,026	Marion	52	Male	Unknown		No	FL resident	04/08/20
23,027	Marion	36	Male	No		Yes	FL resident	04/08/20
23,028	Marion	40	Male	No		Yes	FL resident	04/08/20
23,029	Marion	43	Female	Yes	NC	Yes	FL resident	04/08/20
23,030	Marion	31	Female	No		Yes	FL resident	04/08/20
23,031	Marion	40	Male	Yes	IL; WI	Unknown	FL resident	04/08/20
23,032	Marion	45	Male	No		Yes	FL resident	04/08/20
23,033	Marion	61	Female	No		Yes	FL resident	04/09/20
23,034	Marion	57	Female	No		Yes	FL resident	04/09/20
23,035	Marion	59	Female	No		Unknown	FL resident	04/09/20
23,036	Marion	53	Male	Yes	MEXICO	No	FL resident	04/09/20
23,037	Marion	48	Male	No		No	FL resident	04/09/20
23,038	Marion	48	Female	No		Unknown	FL resident	04/09/20
23,039	Marion	54	Female	Yes	GA	Yes	FL resident	04/09/20
23,040	Marion	48	Male	No		Unknown	FL resident	04/09/20
23,041	Marion	55	Female	Unknown		Yes	FL resident	04/10/20
23,042	Marion	61	Female	Yes	NY	Yes	FL resident	04/10/20
23,043	Marion	72	Male	No		Yes	FL resident	04/11/20
23,044	Marion	79	Female	Yes	NY	Yes	FL resident	04/11/20
23,045	Marion	59	Female	No		No	FL resident	04/11/20
23,046	Marion	28	Male	No		Yes	FL resident	04/11/20
23,047	Marion	60	Female	No		Yes	FL resident	04/11/20
23,048	Marion	65	Male	No		Yes	FL resident	04/11/20
23,049	Marion	56	Male	No		Yes	FL resident	04/11/20
23,050	Marion	40	Female	No		Yes	FL resident	04/11/20
23,051	Marion	48	Female	No		Unknown	FL resident	04/12/20
23,052	Marion	28	Female	No		Yes	FL resident	04/12/20
23,053	Marion	23	Male	No		Unknown	FL resident	04/13/20
23,054	Marion	69	Male	No		Yes	FL resident	04/13/20
23,055	Marion	63	Male	Unknown		No	FL resident	04/13/20
23,056	Marion	54	Male	No		Yes	FL resident	04/13/20
23,057	Marion	35	Male	No		No	FL resident	04/13/20
23,058	Marion	36	Female	No		No	FL resident	04/13/20
23,059	Marion	2	Male	No		Yes	FL resident	04/13/20
23,060	Marion	61	Male	Unknown		Unknown	FL resident	04/14/20
23,061	Marion	49	Male	Unknown		Yes	FL resident	04/14/20
23,062	Marion	84	Female	No		Unknown	FL resident	04/14/20
23,063	Marion	86	Female	No		Yes	FL resident	04/15/20
23,064	Marion	20	Male	No		No	FL resident	04/15/20
23,065	Marion	40	Female	No		Yes	FL resident	04/16/20
23,066	Marion	50	Male	Unknown		Unknown	FL resident	04/16/20
23,067	Marion	31	Female	No		Yes	FL resident	04/16/20
23,068	Marion	64	Female	No		No	FL resident	04/16/20
23,069	Marion	63	Male	No		Yes	FL resident	04/16/20
23,070	Marion	60	Female	No		Yes	FL resident	04/16/20
23,071	Marion	51	Female	No		Yes	FL resident	04/16/20
23,072	Marion	29	Male	No		Yes	FL resident	04/16/20

Coronavirus: line list of cases

Data verified as of Apr 26, 2020 at 10 AM

Data in this report are provisional and subject to change.

Case	County	Age	Gender	Travel related	Travel detail	Contact with a confirmed case	Jurisdiction	Date case counted
23,073	Marion	69	Female	No		No	FL resident	04/17/20
23,074	Marion	63	Male	No		Yes	FL resident	04/17/20
23,075	Marion	22	Male	No		No	FL resident	04/17/20
23,076	Marion	24	Female	Unknown		No	FL resident	04/17/20
23,077	Marion	37	Male	No		Yes	FL resident	04/18/20
23,078	Marion	74	Male	No		No	FL resident	04/19/20
23,079	Marion	74	Female	No		Yes	FL resident	04/19/20
23,080	Marion	64	Male	No		No	FL resident	04/19/20
23,081	Marion	77	Male	Unknown		Unknown	FL resident	04/19/20
23,082	Marion	42	Male	No		Yes	FL resident	04/20/20
23,083	Marion	65	Female	No		No	FL resident	04/20/20
23,084	Marion	32	Female	No		Yes	FL resident	04/20/20
23,085	Marion	31	Male	No		No	FL resident	04/20/20
23,086	Marion	63	Female	No		Yes	FL resident	04/20/20
23,087	Marion	54	Female	No		Yes	FL resident	04/20/20
23,088	Marion	58	Female	No		Yes	FL resident	04/20/20
23,089	Marion	71	Female	No		Yes	FL resident	04/22/20
23,090	Marion	31	Female	Yes	NY	Yes	FL resident	04/22/20
23,091	Marion	35	Male	No		Yes	FL resident	04/22/20
23,092	Marion	7	Male	No		Yes	FL resident	04/22/20
23,093	Marion	73	Female	No		Yes	FL resident	04/22/20
23,094	Marion	39	Female	No		No	FL resident	04/23/20
23,095	Marion	96	Female	Unknown		Yes	FL resident	04/23/20
23,096	Marion	85	Female	No		Yes	FL resident	04/23/20
23,097	Marion	42	Female	No		Yes	FL resident	04/23/20
23,098	Marion	61	Male	Unknown		Unknown	FL resident	04/23/20
23,099	Marion	58	Female	No		Yes	FL resident	04/23/20
23,100	Marion	27	Male	No		Unknown	FL resident	04/23/20
23,101	Marion	44	Female	No		Yes	FL resident	04/23/20
23,102	Marion	53	Female	No		No	FL resident	04/23/20
23,103	Marion	60	Female	No		Yes	FL resident	04/23/20
23,104	Marion	52	Female	Yes	FL; LA	Yes	FL resident	04/24/20
23,105	Marion	50	Female	No		Yes	FL resident	04/24/20
23,106	Marion	32	Male	No		Yes	FL resident	04/24/20
23,107	Marion	31	Male	No		Yes	FL resident	04/24/20
23,108	Marion	79	Male	Unknown			FL resident	04/24/20
23,109	Marion	63	Male	No		Yes	FL resident	04/25/20
23,110	Marion	38	Female	Yes	NY	No	Non-FL resident	03/27/20
23,111	Marion	26	Female	Yes	NY	Unknown	Non-FL resident	04/03/20
23,112	Marion	53	Male	Yes	NH	No	Non-FL resident	04/04/20
23,113	Martin	45	Female	Yes	BRAZIL; FL	Unknown	FL resident	03/19/20
23,114	Martin	75	Male	No		No	FL resident	03/22/20
23,115	Martin	69	Female	No		No	FL resident	03/23/20
23,116	Martin	57	Male	No		Unknown	FL resident	03/23/20
23,117	Martin	50	Male	Yes	FL; NC; NY; OH; VA	Yes	FL resident	03/25/20
23,118	Martin	47	Female	Unknown		Yes	FL resident	03/25/20
23,119	Martin	75	Male	Yes	AZ; FL; GA	Unknown	FL resident	03/25/20
23,120	Martin	80	Male	Yes	FL; MEXICO	No	FL resident	03/26/20
23,121	Martin	58	Female	No		Yes	FL resident	03/26/20
23,122	Martin	76	Male	Yes	FL; IN	Yes	FL resident	03/26/20
23,123	Martin	49	Male	Yes	DC; FL; IN	Yes	FL resident	03/26/20
23,124	Martin	44	Female	Yes	CO; FL	Yes	FL resident	03/26/20
23,125	Martin	32	Male	No		Unknown	FL resident	03/26/20
23,126	Martin	48	Male	Yes	CA; CO; FL	Yes	FL resident	03/26/20
23,127	Martin	50	Female	No		Yes	FL resident	03/27/20
23,128	Martin	42	Male	Yes	CO; FL	Unknown	FL resident	03/27/20
23,129	Martin	72	Male	Yes	FL; LA	Yes	FL resident	03/27/20
23,130	Martin	62	Male	Yes	FL; NJ	No	FL resident	03/27/20
23,131	Martin	53	Male	Yes	CO; FL; NJ; PA	No	FL resident	03/27/20
23,132	Martin	55	Male	Yes	DC; LA; NY	Unknown	FL resident	03/27/20
23,133	Martin	67	Female	No		Yes	FL resident	03/27/20
23,134	Martin	71	Female	Yes	NY	Yes	FL resident	03/27/20

Coronavirus: line list of cases

Data verified as of Apr 26, 2020 at 10 AM

Data in this report are provisional and subject to change.

Case	County	Age	Gender	Travel related	Travel detail	Contact with a confirmed case	Jurisdiction	Date case counted
23,135	Martin	90	Male	No		Yes	FL resident	03/28/20
23,136	Martin	77	Male	Yes	FL; NJ	Yes	FL resident	03/28/20
23,137	Martin	26	Female	Yes	COLOMBIA; FL; NY; VA	No	FL resident	03/28/20
23,138	Martin	56	Male	Yes	UNITED ARAB EMIRATES	No	FL resident	03/28/20
23,139	Martin	78	Female	No		Yes	FL resident	03/30/20
23,140	Martin	54	Male	Unknown		Unknown	FL resident	03/30/20
23,141	Martin	59	Male	Yes	FL; NY	Unknown	FL resident	03/31/20
23,142	Martin	45	Female	No		Yes	FL resident	04/01/20
23,143	Martin	62	Female	No		Yes	FL resident	04/01/20
23,144	Martin	61	Male	Yes	FL; NY	No	FL resident	04/01/20
23,145	Martin	62	Female	Yes	FL; ND	Yes	FL resident	04/02/20
23,146	Martin	42	Female	Yes	NICARAGUA	Unknown	FL resident	04/02/20
23,147	Martin	58	Female	Yes	AUSTRALIA; FL; SOUTH AMERICA	No	FL resident	04/02/20
23,148	Martin	69	Male	No		Unknown	FL resident	04/03/20
23,149	Martin	55	Male	Unknown		Yes	FL resident	04/03/20
23,150	Martin	73	Male	No		Yes	FL resident	04/03/20
23,151	Martin	45	Male	No		No	FL resident	04/03/20
23,152	Martin	75	Male	No		No	FL resident	04/03/20
23,153	Martin	76	Female	No		Yes	FL resident	04/03/20
23,154	Martin	78	Male	No		Yes	FL resident	04/03/20
23,155	Martin	84	Female	No		Yes	FL resident	04/03/20
23,156	Martin	70	Male	Yes	AL; FL; LA	No	FL resident	04/03/20
23,157	Martin	50	Female	No		Yes	FL resident	04/03/20
23,158	Martin	50	Female	No		No	FL resident	04/04/20
23,159	Martin	30	Female	No		Unknown	FL resident	04/04/20
23,160	Martin	63	Female	No		Yes	FL resident	04/04/20
23,161	Martin	62	Male	No		No	FL resident	04/04/20
23,162	Martin	66	Male	Yes	FL; TX	Yes	FL resident	04/04/20
23,163	Martin	73	Male	No		No	FL resident	04/04/20
23,164	Martin	55	Female	No		Yes	FL resident	04/04/20
23,165	Martin	33	Female	No		No	FL resident	04/04/20
23,166	Martin	83	Male	No		Yes	FL resident	04/04/20
23,167	Martin	64	Male	No		No	FL resident	04/04/20
23,168	Martin	73	Male	No		No	FL resident	04/04/20
23,169	Martin	28	Female	Yes	FL; UNITED KINGDOM	Yes	FL resident	04/04/20
23,170	Martin	22	Female	Yes	BAHAMAS; FL	Unknown	FL resident	04/04/20
23,171	Martin	82	Male	No		No	FL resident	04/04/20
23,172	Martin	22	Female	Yes	CANADA; FL	Yes	FL resident	04/04/20
23,173	Martin	32	Male	No		Yes	FL resident	04/04/20
23,174	Martin	72	Male	No		No	FL resident	04/05/20
23,175	Martin	64	Female	Yes	FL; NJ	No	FL resident	04/05/20
23,176	Martin	58	Male	Yes	CO; FL	No	FL resident	04/05/20
23,177	Martin	58	Male	Unknown		No	FL resident	04/05/20
23,178	Martin	58	Female	Yes	BRAZIL; FL; MI; NY; VA	Unknown	FL resident	04/05/20
23,179	Martin	43	Male	No		No	FL resident	04/05/20
23,180	Martin	75	Female	No		No	FL resident	04/05/20
23,181	Martin	67	Male	Yes	U.S. VIRGIN ISLANDS	Unknown	FL resident	04/05/20
23,182	Martin	56	Female	Yes	FL; UNITED ARAB EMIRATES	No	FL resident	04/05/20
23,183	Martin	72	Male	No		Yes	FL resident	04/05/20
23,184	Martin	76	Female	No		No	FL resident	04/05/20
23,185	Martin	60	Female	Yes	CT; ISRAEL; NJ; PORTUGAL	Unknown	FL resident	04/06/20
23,186	Martin	63	Male	Yes	COLOMBIA; FL; PERU	Unknown	FL resident	04/06/20
23,187	Martin	51	Male	Yes	FL; NY	Yes	FL resident	04/06/20
23,188	Martin	60	Female	Yes	COLOMBIA; FL; PERU	No	FL resident	04/06/20
23,189	Martin	51	Female	No		Yes	FL resident	04/06/20
23,190	Martin	60	Male	Yes	NY	Yes	FL resident	04/06/20
23,191	Martin	77	Male	No		No	FL resident	04/06/20
23,192	Martin	68	Male	No		No	FL resident	04/06/20
23,193	Martin	61	Male	Yes	BAHAMAS	Yes	FL resident	04/06/20
23,194	Martin	50	Male	No		Yes	FL resident	04/06/20
23,195	Martin	30	Male	No		No	FL resident	04/06/20
23,196	Martin	77	Male	No		Yes	FL resident	04/06/20

Coronavirus: line list of cases

Data verified as of Apr 26, 2020 at 10 AM

Data in this report are provisional and subject to change.

Case	County	Age	Gender	Travel related	Travel detail	Contact with a confirmed case	Jurisdiction	Date case counted
23,197	Martin	65	Female	No		No	FL resident	04/06/20
23,198	Martin	49	Male	No		No	FL resident	04/06/20
23,199	Martin	25	Female	Yes	NY	No	FL resident	04/06/20
23,200	Martin	27	Male	No		No	FL resident	04/06/20
23,201	Martin	30	Female	No		No	FL resident	04/06/20
23,202	Martin	19	Female	No		No	FL resident	04/06/20
23,203	Martin	70	Male	Yes	FL; UT	No	FL resident	04/07/20
23,204	Martin	60	Female	Yes	AL; FL; LA	Yes	FL resident	04/07/20
23,205	Martin	62	Female	No		No	FL resident	04/07/20
23,206	Martin	42	Female	No		No	FL resident	04/07/20
23,207	Martin	63	Female	No		Yes	FL resident	04/07/20
23,208	Martin	70	Male	No		No	FL resident	04/07/20
23,209	Martin	78	Male	No		No	FL resident	04/07/20
23,210	Martin	92	Female	No		Unknown	FL resident	04/07/20
23,211	Martin	49	Female	Yes	TX; UNKNOWN	Unknown	FL resident	04/07/20
23,212	Martin	55	Male	Yes	FL; IL; TN	Unknown	FL resident	04/07/20
23,213	Martin	61	Male	No		Unknown	FL resident	04/08/20
23,214	Martin	45	Female	No		No	FL resident	04/08/20
23,215	Martin	34	Male	No		No	FL resident	04/08/20
23,216	Martin	81	Female	No		No	FL resident	04/08/20
23,217	Martin	79	Female	No		No	FL resident	04/09/20
23,218	Martin	64	Male	No		Yes	FL resident	04/10/20
23,219	Martin	89	Male	No		Yes	FL resident	04/10/20
23,220	Martin	88	Male	No		Yes	FL resident	04/10/20
23,221	Martin	75	Female	No		Yes	FL resident	04/10/20
23,222	Martin	91	Female	No		Yes	FL resident	04/10/20
23,223	Martin	92	Male	No		Yes	FL resident	04/10/20
23,224	Martin	72	Female	No		Yes	FL resident	04/11/20
23,225	Martin	76	Male	No		No	FL resident	04/11/20
23,226	Martin	63	Male	No		No	FL resident	04/11/20
23,227	Martin	62	Male	No		No	FL resident	04/11/20
23,228	Martin	21	Female	Yes	DOMINICAN REPUBLIC; FL; SC	No	FL resident	04/12/20
23,229	Martin	57	Male	No		No	FL resident	04/12/20
23,230	Martin	77	Male	No		Unknown	FL resident	04/13/20
23,231	Martin	79	Female	Yes	NC; VA	No	FL resident	04/13/20
23,232	Martin	37	Male	No		Yes	FL resident	04/13/20
23,233	Martin	78	Male	No		No	FL resident	04/13/20
23,234	Martin	48	Female	No		Yes	FL resident	04/13/20
23,235	Martin	64	Female	Yes	FL; TX	Yes	FL resident	04/13/20
23,236	Martin	81	Female	No		Yes	FL resident	04/14/20
23,237	Martin	71	Male	Yes	CT; FL	Unknown	FL resident	04/14/20
23,238	Martin	52	Female	No		Yes	FL resident	04/14/20
23,239	Martin	38	Male	No		Unknown	FL resident	04/15/20
23,240	Martin	39	Male	Yes	CA; NY	Unknown	FL resident	04/15/20
23,241	Martin	39	Male	No		Yes	FL resident	04/15/20
23,242	Martin	24	Female	No		Yes	FL resident	04/15/20
23,243	Martin	49	Female	No		Yes	FL resident	04/16/20
23,244	Martin	67	Male	No		Unknown	FL resident	04/16/20
23,245	Martin	21	Male	No		Yes	FL resident	04/17/20
23,246	Martin	38	Female	No		Yes	FL resident	04/17/20
23,247	Martin	24	Male	No		Yes	FL resident	04/17/20
23,248	Martin	25	Male	No		Yes	FL resident	04/17/20
23,249	Martin	20	Female	No		Yes	FL resident	04/17/20
23,250	Martin	55	Male	No		Yes	FL resident	04/18/20
23,251	Martin	44	Male	No		Yes	FL resident	04/18/20
23,252	Martin	35	Male	No		Yes	FL resident	04/18/20
23,253	Martin	41	Male	No		Unknown	FL resident	04/18/20
23,254	Martin	44	Female	No		Yes	FL resident	04/19/20
23,255	Martin	35	Male	No		Yes	FL resident	04/19/20
23,256	Martin	49	Female	No		No	FL resident	04/19/20
23,257	Martin	37	Female	No		Yes	FL resident	04/20/20
23,258	Martin	71	Female	No		Yes	FL resident	04/20/20

Coronavirus: line list of cases

Data verified as of Apr 26, 2020 at 10 AM

Data in this report are provisional and subject to change.

Case	County	Age	Gender	Travel related	Travel detail	Contact with a confirmed case	Jurisdiction	Date case counted
23,259	Martin	34	Male	No		Yes	FL resident	04/20/20
23,260	Martin	35	Female	No		No	FL resident	04/21/20
23,261	Martin	3	Male	No		Yes	FL resident	04/21/20
23,262	Martin	48	Male	No		Yes	FL resident	04/21/20
23,263	Martin	52	Female	No		Yes	FL resident	04/21/20
23,264	Martin	8	Male	No		Yes	FL resident	04/21/20
23,265	Martin	79	Male	No		Unknown	FL resident	04/22/20
23,266	Martin	56	Female	Yes	FL; NY	Unknown	FL resident	04/22/20
23,267	Martin	61	Female	No		Yes	FL resident	04/23/20
23,268	Martin	52	Female	No		Unknown	FL resident	04/23/20
23,269	Martin	34	Male	No		Yes	FL resident	04/23/20
23,270	Martin	31	Male	No		Yes	FL resident	04/23/20
23,271	Martin	31	Female	No		No	FL resident	04/23/20
23,272	Martin	53	Male	No		Yes	FL resident	04/23/20
23,273	Martin	21	Male	No		No	FL resident	04/25/20
23,274	Martin	39	Female	Unknown			FL resident	04/25/20
23,275	Martin	45	Female	Unknown			FL resident	04/25/20
23,276	Martin	53	Male	Unknown			FL resident	04/25/20
23,277	Martin	45	Male	Unknown			FL resident	04/25/20
23,278	Martin	20	Female	Yes	NY; SPAIN	Yes	Non-FL resident	03/29/20
23,279	Martin	78	Male	No		No	Non-FL resident	03/29/20
23,280	Martin	23	Female	Yes	NY	Unknown	Non-FL resident	04/01/20
23,281	Martin	63	Male	Yes	FL; NJ	No	Non-FL resident	04/12/20
23,282	Martin	36	Male	Yes	CA; FL	No	Non-FL resident	04/13/20
23,283	Martin	77	Male	No		No	Non-FL resident	04/13/20
23,284	Martin	49	Male	Yes	FL; OH	No	Non-FL resident	04/13/20
23,285	Martin	37	Male	Yes	NY	Unknown	Non-FL resident	04/14/20
23,286	Martin	25	Male	Yes	NJ	No	Non-FL resident	04/22/20
23,287	Monroe	72	Female	Yes	FL; UNITED KINGDOM	No	FL resident	03/20/20
23,288	Monroe	54	Female	Yes	FRANCE	Yes	FL resident	03/22/20
23,289	Monroe	48	Male	Yes	FL; LA	Unknown	FL resident	03/24/20
23,290	Monroe	52	Female	No		No	FL resident	03/24/20
23,291	Monroe	20	Female	Yes	EUROPE; FL; FRANCE	Yes	FL resident	03/24/20
23,292	Monroe	80	Male	Yes	CARIBBEAN; HAITI	No	FL resident	03/24/20
23,293	Monroe	55	Male	No		Yes	FL resident	03/25/20
23,294	Monroe	48	Female	Yes	FL; UNKNOWN	Unknown	FL resident	03/25/20
23,295	Monroe	75	Male	No		No	FL resident	03/25/20
23,296	Monroe	19	Male	Yes	FL; PA	Yes	FL resident	03/25/20
23,297	Monroe	67	Male	No		No	FL resident	03/26/20
23,298	Monroe	49	Male	Yes	FL; NY; UT	No	FL resident	03/26/20
23,299	Monroe	55	Male	No		Yes	FL resident	03/26/20
23,300	Monroe	55	Female	No		Yes	FL resident	03/27/20
23,301	Monroe	58	Female	Yes	UT; UNITED KINGDOM	Yes	FL resident	03/27/20
23,302	Monroe	54	Male	Unknown		Yes	FL resident	03/27/20
23,303	Monroe	39	Female	Yes	FL; TX	No	FL resident	03/27/20
23,304	Monroe	31	Female	No		Yes	FL resident	03/27/20
23,305	Monroe	52	Male	No		No	FL resident	03/28/20
23,306	Monroe	23	Male	Yes	FL; TX	Yes	FL resident	03/29/20
23,307	Monroe	49	Male	No		Yes	FL resident	03/30/20
23,308	Monroe	52	Female	No		No	FL resident	03/31/20
23,309	Monroe	27	Male	Yes	FL; IL	Yes	FL resident	04/01/20
23,310	Monroe	55	Female	Yes	MEXICO	No	FL resident	04/01/20
23,311	Monroe	28	Male	No		No	FL resident	04/01/20
23,312	Monroe	28	Female	No		No	FL resident	04/01/20
23,313	Monroe	59	Female	Unknown		Yes	FL resident	04/01/20
23,314	Monroe	52	Male	No		No	FL resident	04/02/20
23,315	Monroe	39	Female	No		No	FL resident	04/02/20
23,316	Monroe	67	Male	Yes	CA; FL	No	FL resident	04/02/20
23,317	Monroe	37	Female	No		Yes	FL resident	04/02/20
23,318	Monroe	61	Male	No		No	FL resident	04/02/20
23,319	Monroe	27	Female	No		Unknown	FL resident	04/03/20
23,320	Monroe	69	Female	No		Yes	FL resident	04/03/20

Coronavirus: line list of cases

Data verified as of Apr 26, 2020 at 10 AM

Data in this report are provisional and subject to change.

Case	County	Age	Gender	Travel related	Travel detail	Contact with a confirmed case	Jurisdiction	Date case counted
23,321	Monroe	27	Female	No		Yes	FL resident	04/04/20
23,322	Monroe	37	Male	Yes	CO; FL; KS; LA; TN; TX	No	FL resident	04/04/20
23,323	Monroe	70	Male	No		No	FL resident	04/05/20
23,324	Monroe	41	Female	No		Yes	FL resident	04/06/20
23,325	Monroe	63	Female	No		No	FL resident	04/07/20
23,326	Monroe	63	Female	No		Yes	FL resident	04/07/20
23,327	Monroe	43	Male	No		Yes	FL resident	04/07/20
23,328	Monroe	75	Male	Unknown		Yes	FL resident	04/07/20
23,329	Monroe	22	Male	No		No	FL resident	04/08/20
23,330	Monroe	31	Female	Unknown		Yes	FL resident	04/08/20
23,331	Monroe	14	Female	Yes	FL; FRANCE; UNITED KINGDOM	No	FL resident	04/08/20
23,332	Monroe	25	Male	No		Yes	FL resident	04/09/20
23,333	Monroe	49	Female	Unknown		No	FL resident	04/09/20
23,334	Monroe	63	Female	No		No	FL resident	04/10/20
23,335	Monroe	56	Female	No		Yes	FL resident	04/10/20
23,336	Monroe	71	Male	Yes	NY	Unknown	FL resident	04/11/20
23,337	Monroe	29	Male	No		No	FL resident	04/11/20
23,338	Monroe	42	Female	Unknown		Yes	FL resident	04/11/20
23,339	Monroe	36	Male	Unknown		Unknown	FL resident	04/12/20
23,340	Monroe	68	Male	No		Yes	FL resident	04/12/20
23,341	Monroe	74	Female	No		Yes	FL resident	04/12/20
23,342	Monroe	73	Male	No		No	FL resident	04/13/20
23,343	Monroe	48	Male	No		Yes	FL resident	04/13/20
23,344	Monroe	59	Female	Unknown		Yes	FL resident	04/15/20
23,345	Monroe	35	Male	No		No	FL resident	04/15/20
23,346	Monroe	66	Female	No		No	FL resident	04/17/20
23,347	Monroe	26	Female	Unknown		Yes	FL resident	04/17/20
23,348	Monroe	35	Male	No		Yes	FL resident	04/18/20
23,349	Monroe	58	Male	Unknown		Yes	FL resident	04/18/20
23,350	Monroe	6	Male	Unknown		Yes	FL resident	04/18/20
23,351	Monroe	51	Male	Unknown		Yes	FL resident	04/18/20
23,352	Monroe	45	Female	No		Yes	FL resident	04/23/20
23,353	Monroe	63	Male	No		Unknown	FL resident	04/24/20
23,354	Monroe	63	Female	No		No	FL resident	04/24/20
23,355	Monroe	43	Female	No		No	FL resident	04/25/20
23,356	Monroe	47	Male	No		Yes	FL resident	04/25/20
23,357	Monroe	79	Male	Yes	FL; NY	Yes	Non-FL resident	03/24/20
23,358	Monroe	23	Male	Yes	SPAIN	Yes	Non-FL resident	03/25/20
23,359	Monroe	76	Male	Yes	FL; IL	Yes	Non-FL resident	03/28/20
23,360	Monroe	77	Male	No		Yes	Non-FL resident	03/29/20
23,361	Monroe	32	Female	No		Yes	Non-FL resident	03/30/20
23,362	Monroe	19	Female	Yes	FL; NY	Yes	Non-FL resident	04/01/20
23,363	Monroe	72	Female	No		Yes	Non-FL resident	04/04/20
23,364	Monroe	10	Female	No		No	Non-FL resident	04/17/20
23,365	Nassau	68	Male	Yes	GERMANY; MA	Yes	FL resident	03/10/20
23,366	Nassau	67	Female	Yes	BAHAMAS; FL	No	FL resident	03/25/20
23,367	Nassau	50	Male	No		Yes	FL resident	03/25/20
23,368	Nassau	58	Female	Yes	NJ; NY	No	FL resident	03/25/20
23,369	Nassau	73	Female	Yes	CO	No	FL resident	03/26/20
23,370	Nassau	63	Male	Yes	UT	Yes	FL resident	03/27/20
23,371	Nassau	50	Female	No		No	FL resident	03/27/20
23,372	Nassau	37	Female	No		Yes	FL resident	03/29/20
23,373	Nassau	24	Male	No		No	FL resident	03/30/20
23,374	Nassau	42	Male	Yes	LA	Unknown	FL resident	03/30/20
23,375	Nassau	44	Female	No		Unknown	FL resident	03/31/20
23,376	Nassau	26	Female	No		Yes	FL resident	03/31/20
23,377	Nassau	49	Male	No		Unknown	FL resident	04/01/20
23,378	Nassau	63	Male	No		Yes	FL resident	04/01/20
23,379	Nassau	26	Female	No		Yes	FL resident	04/01/20
23,380	Nassau	71	Female	Yes	OH	Yes	FL resident	04/02/20
23,381	Nassau	72	Female	Yes	OH	Yes	FL resident	04/02/20
23,382	Nassau	76	Male	Yes	FL; MA	No	FL resident	04/02/20

Coronavirus: line list of cases

Data verified as of Apr 26, 2020 at 10 AM

Data in this report are provisional and subject to change.

Case	County	Age	Gender	Travel related	Travel detail	Contact with a confirmed case	Jurisdiction	Date case counted
23,383	Nassau	25	Female	No		Yes	FL resident	04/02/20
23,384	Nassau	61	Male	Yes	AL; CHILE; FL	No	FL resident	04/03/20
23,385	Nassau	74	Female	No		No	FL resident	04/03/20
23,386	Nassau	84	Male	No		Unknown	FL resident	04/04/20
23,387	Nassau	49	Male	No		Yes	FL resident	04/05/20
23,388	Nassau	28	Female	Unknown		Yes	FL resident	04/05/20
23,389	Nassau	59	Female	Yes	MEXICO	No	FL resident	04/05/20
23,390	Nassau	21	Female	Yes	CA; PA	No	FL resident	04/06/20
23,391	Nassau	36	Female	No		Yes	FL resident	04/06/20
23,392	Nassau	76	Male	No		Yes	FL resident	04/08/20
23,393	Nassau	73	Female	No		Yes	FL resident	04/08/20
23,394	Nassau	47	Female	No		Yes	FL resident	04/08/20
23,395	Nassau	68	Male	Yes	DJIBOUTI	No	FL resident	04/09/20
23,396	Nassau	42	Female	No		Yes	FL resident	04/09/20
23,397	Nassau	40	Female	No		No	FL resident	04/10/20
23,398	Nassau	20	Female	No		Yes	FL resident	04/12/20
23,399	Nassau	78	Female	No		Yes	FL resident	04/13/20
23,400	Nassau	71	Female	No		Yes	FL resident	04/14/20
23,401	Nassau	63	Female	No		Yes	FL resident	04/15/20
23,402	Nassau	56	Female	No		No	FL resident	04/15/20
23,403	Nassau	89	Male	No		Yes	FL resident	04/15/20
23,404	Nassau	23	Male	Yes	GA	No	FL resident	04/17/20
23,405	Nassau	66	Female	No		Yes	FL resident	04/17/20
23,406	Nassau	44	Male	No		Yes	FL resident	04/19/20
23,407	Nassau	24	Male	No		No	FL resident	04/19/20
23,408	Nassau	27	Male	No		No	FL resident	04/20/20
23,409	Nassau	73	Female	No		Yes	FL resident	04/22/20
23,410	Nassau	83	Female	No		Yes	FL resident	04/22/20
23,411	Nassau	41	Female	Unknown		Yes	FL resident	04/23/20
23,412	Nassau	42	Female	No		Yes	FL resident	04/24/20
23,413	Nassau	15	Male	No		Yes	FL resident	04/25/20
23,414	Nassau	43	Male	No		Yes	FL resident	04/25/20
23,415	Nassau	86	Unknown	No		Yes	FL resident	04/25/20
23,416	Nassau	32	Male	Yes	NY	Unknown	Non-FL resident	04/15/20
23,417	Nassau	48	Female	Yes	FL; GA	Yes	Non-FL resident	04/19/20
23,418	Okaloosa	61	Female	Yes	CA; Mexico	Yes	FL resident	03/09/20
23,419	Okaloosa	78	Female	Yes	Italy	No	FL resident	03/17/20
23,420	Okaloosa	24	Female	Yes	CO; FL	No	FL resident	03/18/20
23,421	Okaloosa	44	Female	No		Yes	FL resident	03/19/20
23,422	Okaloosa	45	Female	Yes	GA	No	FL resident	03/20/20
23,423	Okaloosa	25	Male	Yes	CA	No	FL resident	03/20/20
23,424	Okaloosa	47	Female	Yes	NJ; NY	No	FL resident	03/20/20
23,425	Okaloosa	59	Female	Yes	UNITED KINGDOM	No	FL resident	03/20/20
23,426	Okaloosa	66	Male	No		Yes	FL resident	03/21/20
23,427	Okaloosa	83	Male	No		Yes	FL resident	03/21/20
23,428	Okaloosa	82	Female	No		Yes	FL resident	03/21/20
23,429	Okaloosa	47	Male	Yes	FL; GA; MS; NJ	Yes	FL resident	03/22/20
23,430	Okaloosa	25	Female	No		Yes	FL resident	03/22/20
23,431	Okaloosa	70	Female	No		Yes	FL resident	03/24/20
23,432	Okaloosa	40	Female	No		Yes	FL resident	03/25/20
23,433	Okaloosa	54	Male	Yes	AK; BAHAMAS; FL	No	FL resident	03/25/20
23,434	Okaloosa	83	Female	No		No	FL resident	03/25/20
23,435	Okaloosa	39	Male	No		No	FL resident	03/25/20
23,436	Okaloosa	73	Male	No		Yes	FL resident	03/26/20
23,437	Okaloosa	78	Male	No		No	FL resident	03/26/20
23,438	Okaloosa	48	Male	Yes	CA; CAYMAN ISLANDS; LA; MEXICO; TX	No	FL resident	03/27/20
23,439	Okaloosa	44	Male	No		Yes	FL resident	03/27/20
23,440	Okaloosa	87	Male	No		Yes	FL resident	03/27/20
23,441	Okaloosa	29	Male	Yes	BRAZIL	Yes	FL resident	03/28/20
23,442	Okaloosa	61	Male	Yes	WA	No	FL resident	03/28/20
23,443	Okaloosa	56	Female	No		Yes	FL resident	03/28/20

Coronavirus: line list of cases

Data verified as of Apr 26, 2020 at 10 AM

Data in this report are provisional and subject to change.

Case	County	Age	Gender	Travel related	Travel detail	Contact with a confirmed case	Jurisdiction	Date case counted
23,444	Okaloosa	30	Male	Yes	BRAZIL	Yes	FL resident	03/28/20
23,445	Okaloosa	34	Female	Yes	NY	Yes	FL resident	03/29/20
23,446	Okaloosa	66	Male	No		Yes	FL resident	03/29/20
23,447	Okaloosa	49	Male	No		Yes	FL resident	03/29/20
23,448	Okaloosa	79	Female	Yes	FL; NJ	Yes	FL resident	03/30/20
23,449	Okaloosa	67	Female	No		No	FL resident	03/30/20
23,450	Okaloosa	82	Female	No		Yes	FL resident	03/30/20
23,451	Okaloosa	69	Male	No		Yes	FL resident	03/30/20
23,452	Okaloosa	3	Female	No		No	FL resident	03/31/20
23,453	Okaloosa	59	Female	Yes	LA	No	FL resident	04/01/20
23,454	Okaloosa	32	Male	No		No	FL resident	04/01/20
23,455	Okaloosa	36	Male	Yes	NY	Yes	FL resident	04/01/20
23,456	Okaloosa	79	Female	Yes	AL; FL	Yes	FL resident	04/01/20
23,457	Okaloosa	60	Male	No		Yes	FL resident	04/01/20
23,458	Okaloosa	49	Male	No		No	FL resident	04/01/20
23,459	Okaloosa	47	Female	No		Yes	FL resident	04/01/20
23,460	Okaloosa	71	Female	No		No	FL resident	04/02/20
23,461	Okaloosa	77	Male	Yes	AL	No	FL resident	04/02/20
23,462	Okaloosa	34	Male	No		No	FL resident	04/02/20
23,463	Okaloosa	58	Female	No		Yes	FL resident	04/02/20
23,464	Okaloosa	30	Female	No		No	FL resident	04/02/20
23,465	Okaloosa	81	Male	No		Yes	FL resident	04/02/20
23,466	Okaloosa	29	Female	Yes	MEXICO	No	FL resident	04/03/20
23,467	Okaloosa	70	Female	No		No	FL resident	04/03/20
23,468	Okaloosa	32	Male	Yes	BRAZIL	Yes	FL resident	04/03/20
23,469	Okaloosa	38	Male	No		Unknown	FL resident	04/03/20
23,470	Okaloosa	43	Male	No		No	FL resident	04/03/20
23,471	Okaloosa	27	Male	No		Yes	FL resident	04/03/20
23,472	Okaloosa	38	Male	No		Yes	FL resident	04/03/20
23,473	Okaloosa	61	Female	No		No	FL resident	04/04/20
23,474	Okaloosa	61	Male	No		No	FL resident	04/05/20
23,475	Okaloosa	40	Female	No		Yes	FL resident	04/05/20
23,476	Okaloosa	88	Female	No		No	FL resident	04/05/20
23,477	Okaloosa	87	Female	No		Yes	FL resident	04/05/20
23,478	Okaloosa	43	Male	Yes	NJ	Yes	FL resident	04/06/20
23,479	Okaloosa	80	Female	No		Yes	FL resident	04/06/20
23,480	Okaloosa	75	Female	No		Yes	FL resident	04/06/20
23,481	Okaloosa	40	Female	No		Yes	FL resident	04/06/20
23,482	Okaloosa	68	Female	No		Yes	FL resident	04/06/20
23,483	Okaloosa	59	Male	No		Yes	FL resident	04/06/20
23,484	Okaloosa	30	Female	Yes	NJ	Yes	FL resident	04/07/20
23,485	Okaloosa	67	Female	Yes	UNITED KINGDOM	Yes	FL resident	04/07/20
23,486	Okaloosa	71	Male	Yes	UNITED KINGDOM	Yes	FL resident	04/07/20
23,487	Okaloosa	67	Female	No		Yes	FL resident	04/08/20
23,488	Okaloosa	96	Male	No		Yes	FL resident	04/08/20
23,489	Okaloosa	55	Male	No		Yes	FL resident	04/08/20
23,490	Okaloosa	70	Female	No		Yes	FL resident	04/08/20
23,491	Okaloosa	58	Female	No		Yes	FL resident	04/08/20
23,492	Okaloosa	68	Female	No		No	FL resident	04/08/20
23,493	Okaloosa	60	Male	No		Yes	FL resident	04/08/20
23,494	Okaloosa	67	Male	No		No	FL resident	04/09/20
23,495	Okaloosa	27	Male	Yes	FL; IL	No	FL resident	04/09/20
23,496	Okaloosa	34	Female	No		Yes	FL resident	04/09/20
23,497	Okaloosa	58	Female	No		Yes	FL resident	04/10/20
23,498	Okaloosa	54	Female	No		Yes	FL resident	04/10/20
23,499	Okaloosa	85	Female	No		Yes	FL resident	04/10/20
23,500	Okaloosa	81	Female	No		Yes	FL resident	04/10/20
23,501	Okaloosa	85	Male	No		Yes	FL resident	04/10/20
23,502	Okaloosa	91	Female	No		Yes	FL resident	04/11/20
23,503	Okaloosa	68	Male	Yes	AL	No	FL resident	04/11/20
23,504	Okaloosa	83	Female	No		No	FL resident	04/11/20
23,505	Okaloosa	7	Female	No		No	FL resident	04/11/20

Coronavirus: line list of cases

Data verified as of Apr 26, 2020 at 10 AM

Data in this report are provisional and subject to change.

Case	County	Age	Gender	Travel related	Travel detail	Contact with a confirmed case	Jurisdiction	Date case counted
23,506	Okaloosa	59	Male	No		No	FL resident	04/11/20
23,507	Okaloosa	52	Female	No		Yes	FL resident	04/12/20
23,508	Okaloosa	77	Female	No		Yes	FL resident	04/12/20
23,509	Okaloosa	61	Male	No		Yes	FL resident	04/12/20
23,510	Okaloosa	95	Female	No		Yes	FL resident	04/12/20
23,511	Okaloosa	93	Female	No		Yes	FL resident	04/12/20
23,512	Okaloosa	33	Female	No		Yes	FL resident	04/12/20
23,513	Okaloosa	74	Female	No		Yes	FL resident	04/12/20
23,514	Okaloosa	78	Female	No		Yes	FL resident	04/13/20
23,515	Okaloosa	62	Male	No		No	FL resident	04/13/20
23,516	Okaloosa	69	Male	No		Yes	FL resident	04/14/20
23,517	Okaloosa	45	Male	No		No	FL resident	04/14/20
23,518	Okaloosa	21	Female	No		No	FL resident	04/14/20
23,519	Okaloosa	71	Male	No		Yes	FL resident	04/15/20
23,520	Okaloosa	40	Female	No		Yes	FL resident	04/15/20
23,521	Okaloosa	62	Female	No		Yes	FL resident	04/15/20
23,522	Okaloosa	46	Male	No		No	FL resident	04/15/20
23,523	Okaloosa	30	Female	No		Yes	FL resident	04/15/20
23,524	Okaloosa	18	Female	No		No	FL resident	04/15/20
23,525	Okaloosa	29	Male	No		Yes	FL resident	04/15/20
23,526	Okaloosa	71	Female	No		Yes	FL resident	04/15/20
23,527	Okaloosa	42	Female	No		Yes	FL resident	04/15/20
23,528	Okaloosa	40	Female	No		No	FL resident	04/16/20
23,529	Okaloosa	44	Male	No		Yes	FL resident	04/16/20
23,530	Okaloosa	30	Female	No		Unknown	FL resident	04/16/20
23,531	Okaloosa	70	Male	No		Yes	FL resident	04/17/20
23,532	Okaloosa	57	Female	No		Yes	FL resident	04/17/20
23,533	Okaloosa	43	Female	No		Unknown	FL resident	04/17/20
23,534	Okaloosa	70	Female	No		Yes	FL resident	04/17/20
23,535	Okaloosa	62	Male	No		No	FL resident	04/17/20
23,536	Okaloosa	75	Male	No		Yes	FL resident	04/17/20
23,537	Okaloosa	62	Male	No		Yes	FL resident	04/17/20
23,538	Okaloosa	6	Male	No		Yes	FL resident	04/18/20
23,539	Okaloosa	65	Female	No		Yes	FL resident	04/18/20
23,540	Okaloosa	76	Male	No		No	FL resident	04/19/20
23,541	Okaloosa	90	Male	No		Yes	FL resident	04/19/20
23,542	Okaloosa	55	Female	No		Yes	FL resident	04/19/20
23,543	Okaloosa	63	Male	Yes	FL; GA; NC	Yes	FL resident	04/20/20
23,544	Okaloosa	37	Male	No		Yes	FL resident	04/21/20
23,545	Okaloosa	35	Female	No		Yes	FL resident	04/21/20
23,546	Okaloosa	68	Female	No		No	FL resident	04/22/20
23,547	Okaloosa	73	Male	No		Yes	FL resident	04/22/20
23,548	Okaloosa	89	Female	No		Yes	FL resident	04/22/20
23,549	Okaloosa	32	Female	No		Yes	FL resident	04/23/20
23,550	Okaloosa	13	Male	No		Yes	FL resident	04/23/20
23,551	Okaloosa	56	Female	No		Yes	FL resident	04/23/20
23,552	Okaloosa	61	Male	No		Yes	FL resident	04/23/20
23,553	Okaloosa	83	Male	No		Unknown	FL resident	04/23/20
23,554	Okaloosa	63	Female	No		Yes	FL resident	04/23/20
23,555	Okaloosa	47	Male	No		Yes	FL resident	04/24/20
23,556	Okaloosa	47	Male	No		Yes	FL resident	04/24/20
23,557	Okaloosa	52	Male	No		Yes	FL resident	04/24/20
23,558	Okaloosa	62	Male	Unknown		Unknown	FL resident	04/24/20
23,559	Okaloosa	24	Male	Yes	NY	Yes	Non-FL resident	03/26/20
23,560	Okaloosa	25	Female	Yes	CA; NY	Yes	Non-FL resident	03/26/20
23,561	Okaloosa	57	Male	Yes	FL; TX	Yes	Non-FL resident	03/27/20
23,562	Okaloosa	56	Male	Yes	GA; MEXICO; OH; TN	No	Non-FL resident	04/10/20
23,563	Okaloosa	56	Male	Yes	TN	Unknown	Non-FL resident	04/16/20
23,564	Okaloosa	48	Female	Yes	NY	No	Non-FL resident	04/24/20
23,565	Okaloosa	67	Female	Yes	MS	No	Non-FL resident	04/24/20
23,566	Okaloosa	66	Female	Yes	JAPAN	Yes	Not diagnosed/isolate	03/04/20
23,567	Okeechobee	41	Male	No		No	FL resident	04/01/20

Coronavirus: line list of cases

Data verified as of Apr 26, 2020 at 10 AM

Data in this report are provisional and subject to change.

Case	County	Age	Gender	Travel related	Travel detail	Contact with a confirmed case	Jurisdiction	Date case counted
23,568	Okeechobee	33	Female	No		No	FL resident	04/02/20
23,569	Okeechobee	61	Female	No		No	FL resident	04/06/20
23,570	Okeechobee	66	Female	No		Yes	FL resident	04/07/20
23,571	Okeechobee	76	Female	No		No	FL resident	04/17/20
23,572	Okeechobee	46	Female	No		No	FL resident	04/19/20
23,573	Okeechobee	62	Female	No		No	FL resident	04/21/20
23,574	Okeechobee	48	Female	No		No	FL resident	04/23/20
23,575	Okeechobee	74	Male	No		No	Non-FL resident	04/04/20
23,576	Orange	48	Female	No		Yes	FL resident	03/13/20
23,577	Orange	41	Male	No		Yes	FL resident	03/13/20
23,578	Orange	79	Female	Unknown		Yes	FL resident	03/15/20
23,579	Orange	40	Female	No		Yes	FL resident	03/16/20
23,580	Orange	51	Male	No		No	FL resident	03/16/20
23,581	Orange	73	Male	No		Yes	FL resident	03/17/20
23,582	Orange	56	Male	No		Yes	FL resident	03/18/20
23,583	Orange	46	Male	No		Unknown	FL resident	03/18/20
23,584	Orange	42	Male	No		Yes	FL resident	03/18/20
23,585	Orange	33	Female	No		Yes	FL resident	03/18/20
23,586	Orange	49	Male	Unknown		Unknown	FL resident	03/18/20
23,587	Orange	50	Female	No		Unknown	FL resident	03/19/20
23,588	Orange	32	Female	No		Unknown	FL resident	03/19/20
23,589	Orange	55	Female	No		Yes	FL resident	03/19/20
23,590	Orange	82	Female	Yes	NY	Yes	FL resident	03/20/20
23,591	Orange	31	Male	Unknown		Unknown	FL resident	03/20/20
23,592	Orange	82	Female	No		Yes	FL resident	03/20/20
23,593	Orange	61	Male	No		No	FL resident	03/20/20
23,594	Orange	41	Female	No		No	FL resident	03/20/20
23,595	Orange	21	Male	Yes	NY	Unknown	FL resident	03/21/20
23,596	Orange	63	Male	Yes	NY	Unknown	FL resident	03/21/20
23,597	Orange	46	Male	Yes	UNITED ARAB EMIRATES	Yes	FL resident	03/21/20
23,598	Orange	37	Male	No		No	FL resident	03/21/20
23,599	Orange	52	Female	No		No	FL resident	03/22/20
23,600	Orange	48	Male	No		Yes	FL resident	03/22/20
23,601	Orange	35	Male	No		No	FL resident	03/22/20
23,602	Orange	20	Female	Yes	SPAIN	Unknown	FL resident	03/22/20
23,603	Orange	39	Male	No		Unknown	FL resident	03/22/20
23,604	Orange	32	Male	No		Unknown	FL resident	03/22/20
23,605	Orange	46	Male	Yes	MD; NY	Unknown	FL resident	03/22/20
23,606	Orange	33	Male	No		No	FL resident	03/22/20
23,607	Orange	50	Female	No		Yes	FL resident	03/22/20
23,608	Orange	38	Male	No		Yes	FL resident	03/23/20
23,609	Orange	30	Male	No		No	FL resident	03/23/20
23,610	Orange	42	Male	No		Yes	FL resident	03/23/20
23,611	Orange	52	Female	No		Yes	FL resident	03/23/20
23,612	Orange	46	Female	Yes	FL; UNITED KINGDOM	No	FL resident	03/23/20
23,613	Orange	21	Female	Yes	FL; SPAIN	Yes	FL resident	03/23/20
23,614	Orange	61	Male	No		Yes	FL resident	03/23/20
23,615	Orange	70	Male	No		Unknown	FL resident	03/23/20
23,616	Orange	57	Female	Yes	FL; UNITED KINGDOM	No	FL resident	03/23/20
23,617	Orange	58	Male	Yes	NETHERLANDS	Unknown	FL resident	03/23/20
23,618	Orange	62	Male	Yes	FL; SPAIN	Yes	FL resident	03/23/20
23,619	Orange	42	Female	No		No	FL resident	03/24/20
23,620	Orange	33	Male	Unknown		Yes	FL resident	03/24/20
23,621	Orange	26	Male	No		Yes	FL resident	03/24/20
23,622	Orange	56	Male	No		No	FL resident	03/24/20
23,623	Orange	55	Male	No		Yes	FL resident	03/24/20
23,624	Orange	68	Male	No		No	FL resident	03/24/20
23,625	Orange	38	Male	No		Yes	FL resident	03/24/20
23,626	Orange	47	Female	No		No	FL resident	03/24/20
23,627	Orange	61	Female	Yes	CO; FL	No	FL resident	03/24/20
23,628	Orange	55	Male	Unknown		Unknown	FL resident	03/24/20
23,629	Orange	50	Female	No		No	FL resident	03/24/20

Coronavirus: line list of cases

Data verified as of Apr 26, 2020 at 10 AM

Data in this report are provisional and subject to change.

Case	County	Age	Gender	Travel related	Travel detail	Contact with a confirmed case	Jurisdiction	Date case counted
23,630	Orange	58	Female	Yes	SPAIN	No	FL resident	03/24/20
23,631	Orange	58	Male	Yes	BRAZIL	Unknown	FL resident	03/24/20
23,632	Orange	42	Male	No		Unknown	FL resident	03/24/20
23,633	Orange	70	Female	Yes	FL; IL	No	FL resident	03/24/20
23,634	Orange	52	Female	No		Unknown	FL resident	03/24/20
23,635	Orange	90	Male	No		No	FL resident	03/24/20
23,636	Orange	45	Male	Yes	VENEZUELA	No	FL resident	03/24/20
23,637	Orange	40	Female	No		Yes	FL resident	03/24/20
23,638	Orange	40	Male	No		No	FL resident	03/24/20
23,639	Orange	47	Female	No		No	FL resident	03/25/20
23,640	Orange	81	Female	No		Yes	FL resident	03/25/20
23,641	Orange	58	Female	Unknown		Unknown	FL resident	03/25/20
23,642	Orange	58	Male	Yes	NY	No	FL resident	03/25/20
23,643	Orange	33	Male	No		Yes	FL resident	03/25/20
23,644	Orange	80	Female	Yes	EUROPE	No	FL resident	03/25/20
23,645	Orange	40	Female	Yes	CAYMAN ISLANDS; JAMAICA	Yes	FL resident	03/25/20
23,646	Orange	48	Male	Yes	FRANCE; SPAIN	Yes	FL resident	03/25/20
23,647	Orange	53	Male	Yes	NY	Yes	FL resident	03/25/20
23,648	Orange	20	Female	Yes	SPAIN	Yes	FL resident	03/25/20
23,649	Orange	35	Female	No		Yes	FL resident	03/25/20
23,650	Orange	59	Female	No		Yes	FL resident	03/25/20
23,651	Orange	56	Female	No		Yes	FL resident	03/25/20
23,652	Orange	53	Male	Yes	NY	No	FL resident	03/25/20
23,653	Orange	78	Female	No		No	FL resident	03/25/20
23,654	Orange	64	Female	No		No	FL resident	03/25/20
23,655	Orange	9	Male	No		Yes	FL resident	03/25/20
23,656	Orange	16	Female	No		Yes	FL resident	03/25/20
23,657	Orange	33	Male	No		Yes	FL resident	03/25/20
23,658	Orange	63	Male	Yes	FL; SPAIN	Yes	FL resident	03/25/20
23,659	Orange	23	Female	Yes	FL; NY	No	FL resident	03/25/20
23,660	Orange	73	Female	No		Yes	FL resident	03/25/20
23,661	Orange	37	Male	No		No	FL resident	03/25/20
23,662	Orange	43	Male	No		No	FL resident	03/26/20
23,663	Orange	36	Female	Yes	SPAIN	No	FL resident	03/26/20
23,664	Orange	19	Female	Unknown		No	FL resident	03/26/20
23,665	Orange	45	Male	Yes	GA	Unknown	FL resident	03/26/20
23,666	Orange	21	Female	Yes	MS; SPAIN	Yes	FL resident	03/26/20
23,667	Orange	37	Male	Yes	FL; NJ	No	FL resident	03/26/20
23,668	Orange	44	Male	No		Yes	FL resident	03/26/20
23,669	Orange	28	Female	No		Unknown	FL resident	03/26/20
23,670	Orange	28	Male	No		Yes	FL resident	03/26/20
23,671	Orange	51	Male	Unknown		No	FL resident	03/26/20
23,672	Orange	30	Male	No		Unknown	FL resident	03/26/20
23,673	Orange	58	Male	Unknown		Unknown	FL resident	03/26/20
23,674	Orange	41	Female	Yes	NY	Yes	FL resident	03/26/20
23,675	Orange	37	Female	Yes	ITALY	Unknown	FL resident	03/26/20
23,676	Orange	81	Female	No		Unknown	FL resident	03/26/20
23,677	Orange	48	Male	No		No	FL resident	03/26/20
23,678	Orange	53	Female	No		Unknown	FL resident	03/26/20
23,679	Orange	87	Female	No		Yes	FL resident	03/26/20
23,680	Orange	86	Female	No		No	FL resident	03/26/20
23,681	Orange	22	Male	Unknown		Unknown	FL resident	03/26/20
23,682	Orange	28	Male	Yes	IL	No	FL resident	03/26/20
23,683	Orange	54	Male	Yes	FL; IL	Yes	FL resident	03/26/20
23,684	Orange	70	Male	No		No	FL resident	03/26/20
23,685	Orange	77	Male	No		Yes	FL resident	03/26/20
23,686	Orange	32	Female	Unknown		Unknown	FL resident	03/26/20
23,687	Orange	47	Female	Yes	FL; GA; WA	Unknown	FL resident	03/26/20
23,688	Orange	77	Male	No		Yes	FL resident	03/26/20
23,689	Orange	54	Male	Yes	AL; FL	No	FL resident	03/26/20
23,690	Orange	52	Male	No		No	FL resident	03/26/20
23,691	Orange	58	Female	No		Yes	FL resident	03/26/20

Coronavirus: line list of cases

Data verified as of Apr 26, 2020 at 10 AM

Data in this report are provisional and subject to change.

Case	County	Age	Gender	Travel related	Travel detail	Contact with a confirmed case	Jurisdiction	Date case counted
23,692	Orange	71	Male	Yes	PHILIPPINES	Unknown	FL resident	03/26/20
23,693	Orange	57	Male	No		No	FL resident	03/26/20
23,694	Orange	49	Male	Unknown		Unknown	FL resident	03/26/20
23,695	Orange	47	Male	Yes	FL; PUERTO RICO	Unknown	FL resident	03/26/20
23,696	Orange	52	Female	No		Yes	FL resident	03/26/20
23,697	Orange	71	Female	Yes	UNITED KINGDOM	Unknown	FL resident	03/26/20
23,698	Orange	38	Female	Unknown		Unknown	FL resident	03/26/20
23,699	Orange	52	Female	No		Yes	FL resident	03/26/20
23,700	Orange	36	Male	Yes	FL; NY	No	FL resident	03/26/20
23,701	Orange	48	Female	Yes	FL; FRANCE; GERMANY; SPAIN	No	FL resident	03/27/20
23,702	Orange	22	Male	Yes	NY	Unknown	FL resident	03/27/20
23,703	Orange	20	Female	No		Unknown	FL resident	03/27/20
23,704	Orange	20	Female	Yes	U.S. VIRGIN ISLANDS	Unknown	FL resident	03/27/20
23,705	Orange	40	Female	Yes	NY	Yes	FL resident	03/27/20
23,706	Orange	56	Male	No		Yes	FL resident	03/27/20
23,707	Orange	22	Female	No		No	FL resident	03/27/20
23,708	Orange	51	Male	Yes	FL; OH	Yes	FL resident	03/27/20
23,709	Orange	62	Male	Unknown		Unknown	FL resident	03/27/20
23,710	Orange	44	Male	No		Unknown	FL resident	03/27/20
23,711	Orange	38	Male	No		Unknown	FL resident	03/27/20
23,712	Orange	24	Male	Unknown		Unknown	FL resident	03/27/20
23,713	Orange	64	Female	Yes	IN	Yes	FL resident	03/27/20
23,714	Orange	27	Female	No		No	FL resident	03/27/20
23,715	Orange	43	Male	Yes	NY	Yes	FL resident	03/27/20
23,716	Orange	46	Male	No		Yes	FL resident	03/27/20
23,717	Orange	72	Male	No		No	FL resident	03/27/20
23,718	Orange	28	Female	No		Yes	FL resident	03/27/20
23,719	Orange	34	Male	Yes	NJ; NY	Yes	FL resident	03/27/20
23,720	Orange	41	Male	Yes	NY	Yes	FL resident	03/27/20
23,721	Orange	41	Female	No		No	FL resident	03/27/20
23,722	Orange	52	Male	No		Unknown	FL resident	03/27/20
23,723	Orange	72	Male	No		No	FL resident	03/27/20
23,724	Orange	81	Male	No		Yes	FL resident	03/27/20
23,725	Orange	60	Female	No		No	FL resident	03/27/20
23,726	Orange	79	Male	No		Yes	FL resident	03/27/20
23,727	Orange	26	Male	No		No	FL resident	03/27/20
23,728	Orange	44	Male	No		Yes	FL resident	03/27/20
23,729	Orange	46	Female	No		No	FL resident	03/27/20
23,730	Orange	60	Male	Yes	FL; LA	Yes	FL resident	03/27/20
23,731	Orange	52	Male	No		Yes	FL resident	03/27/20
23,732	Orange	35	Male	No		Yes	FL resident	03/27/20
23,733	Orange	60	Male	No		Unknown	FL resident	03/27/20
23,734	Orange	52	Male	No		Yes	FL resident	03/27/20
23,735	Orange	82	Female	No		No	FL resident	03/27/20
23,736	Orange	85	Male	No		Yes	FL resident	03/27/20
23,737	Orange	37	Male	No		Yes	FL resident	03/27/20
23,738	Orange	18	Male	Yes	EUROPE	No	FL resident	03/27/20
23,739	Orange	38	Male	No		No	FL resident	03/27/20
23,740	Orange	58	Male	Yes	UNITED KINGDOM	Yes	FL resident	03/27/20
23,741	Orange	32	Female	Yes	NY	Unknown	FL resident	03/27/20
23,742	Orange	71	Male	No		No	FL resident	03/27/20
23,743	Orange	38	Male	Unknown		Unknown	FL resident	03/27/20
23,744	Orange	80	Female	No		No	FL resident	03/27/20
23,745	Orange	21	Male	No		Unknown	FL resident	03/28/20
23,746	Orange	47	Female	No		No	FL resident	03/28/20
23,747	Orange	43	Female	No		Unknown	FL resident	03/28/20
23,748	Orange	46	Male	No		No	FL resident	03/28/20
23,749	Orange	23	Male	Yes	IL	No	FL resident	03/28/20
23,750	Orange	22	Female	Yes	CA; FL; NY	No	FL resident	03/28/20
23,751	Orange	57	Male	No		No	FL resident	03/28/20
23,752	Orange	52	Male	No		No	FL resident	03/28/20
23,753	Orange	36	Male	Yes	LA	No	FL resident	03/28/20

Coronavirus: line list of cases

Data verified as of Apr 26, 2020 at 10 AM

Data in this report are provisional and subject to change.

Case	County	Age	Gender	Travel related	Travel detail	Contact with a confirmed case	Jurisdiction	Date case counted
23,754	Orange	59	Male	Yes	CO; FL	Unknown	FL resident	03/28/20
23,755	Orange	28	Female	No		Yes	FL resident	03/28/20
23,756	Orange	36	Male	No		Yes	FL resident	03/28/20
23,757	Orange	53	Female	No		No	FL resident	03/28/20
23,758	Orange	81	Male	No		Yes	FL resident	03/28/20
23,759	Orange	62	Male	No		Yes	FL resident	03/28/20
23,760	Orange	22	Male	No		Unknown	FL resident	03/28/20
23,761	Orange	56	Female	No		No	FL resident	03/28/20
23,762	Orange	31	Male	No		Yes	FL resident	03/28/20
23,763	Orange	54	Male	Yes	FL; GA; MO; PUERTO RICO	No	FL resident	03/28/20
23,764	Orange	34	Male	Yes	CA	No	FL resident	03/28/20
23,765	Orange	36	Female	No		Yes	FL resident	03/28/20
23,766	Orange	33	Female	No		Unknown	FL resident	03/28/20
23,767	Orange	28	Male	No		No	FL resident	03/28/20
23,768	Orange	44	Male	No		Yes	FL resident	03/28/20
23,769	Orange	54	Female	No		Yes	FL resident	03/28/20
23,770	Orange	41	Male	Yes	NY	Yes	FL resident	03/28/20
23,771	Orange	65	Male	No		Yes	FL resident	03/29/20
23,772	Orange	68	Female	No		Yes	FL resident	03/29/20
23,773	Orange	36	Male	Unknown		Yes	FL resident	03/29/20
23,774	Orange	88	Female	No		Yes	FL resident	03/29/20
23,775	Orange	87	Female	No		No	FL resident	03/29/20
23,776	Orange	43	Female	Yes	FL; NY	No	FL resident	03/29/20
23,777	Orange	34	Male	No		No	FL resident	03/29/20
23,778	Orange	46	Female	Yes	FL; TN	No	FL resident	03/29/20
23,779	Orange	47	Male	Unknown		Unknown	FL resident	03/29/20
23,780	Orange	41	Male	No		No	FL resident	03/29/20
23,781	Orange	31	Female	No		No	FL resident	03/29/20
23,782	Orange	50	Female	No		Yes	FL resident	03/29/20
23,783	Orange	52	Female	No		Yes	FL resident	03/29/20
23,784	Orange	27	Male	Unknown		Yes	FL resident	03/29/20
23,785	Orange	32	Male	No		No	FL resident	03/29/20
23,786	Orange	51	Male	No		No	FL resident	03/29/20
23,787	Orange	46	Male	Yes	FL; PA	Yes	FL resident	03/29/20
23,788	Orange	31	Female	Yes	FL; MEXICO	No	FL resident	03/29/20
23,789	Orange	22	Female	No		No	FL resident	03/29/20
23,790	Orange	47	Female	No		Unknown	FL resident	03/29/20
23,791	Orange	54	Male	No		No	FL resident	03/29/20
23,792	Orange	45	Male	Unknown		No	FL resident	03/29/20
23,793	Orange	29	Male	Unknown		No	FL resident	03/29/20
23,794	Orange	81	Female	Yes	EUROPE	No	FL resident	03/29/20
23,795	Orange	55	Female	No		Unknown	FL resident	03/29/20
23,796	Orange	87	Male	No		Unknown	FL resident	03/29/20
23,797	Orange	28	Female	No		Yes	FL resident	03/29/20
23,798	Orange	59	Male	No		Yes	FL resident	03/29/20
23,799	Orange	29	Male	No		No	FL resident	03/29/20
23,800	Orange	44	Male	No		No	FL resident	03/29/20
23,801	Orange	31	Female	No		No	FL resident	03/29/20
23,802	Orange	39	Female	No		Yes	FL resident	03/29/20
23,803	Orange	42	Male	Yes	FL; NY	Yes	FL resident	03/29/20
23,804	Orange	61	Male	No		Yes	FL resident	03/29/20
23,805	Orange	44	Male	No		No	FL resident	03/29/20
23,806	Orange	64	Male	No		No	FL resident	03/29/20
23,807	Orange	56	Female	No		Unknown	FL resident	03/29/20
23,808	Orange	39	Male	No		Unknown	FL resident	03/29/20
23,809	Orange	62	Male	Yes	CO	Yes	FL resident	03/29/20
23,810	Orange	0	Male	No		Unknown	FL resident	03/29/20
23,811	Orange	38	Male	Unknown		No	FL resident	03/29/20
23,812	Orange	51	Female	No		No	FL resident	03/29/20
23,813	Orange	51	Female	Unknown		Yes	FL resident	03/29/20
23,814	Orange	57	Female	No		No	FL resident	03/29/20
23,815	Orange	55	Male	Yes	LA	No	FL resident	03/30/20

Coronavirus: line list of cases

Data verified as of Apr 26, 2020 at 10 AM

Data in this report are provisional and subject to change.

Case	County	Age	Gender	Travel related	Travel detail	Contact with a confirmed case	Jurisdiction	Date case counted
23,816	Orange	32	Male	No		Yes	FL resident	03/30/20
23,817	Orange	59	Male	Unknown		No	FL resident	03/30/20
23,818	Orange	80	Female	No		Yes	FL resident	03/30/20
23,819	Orange	43	Female	No		No	FL resident	03/30/20
23,820	Orange	1	Male	No		No	FL resident	03/30/20
23,821	Orange	44	Male	No		Yes	FL resident	03/30/20
23,822	Orange	62	Male	No		No	FL resident	03/30/20
23,823	Orange	39	Female	No		Yes	FL resident	03/30/20
23,824	Orange	33	Female	No		Yes	FL resident	03/30/20
23,825	Orange	34	Male	No		No	FL resident	03/30/20
23,826	Orange	72	Female	Unknown		No	FL resident	03/30/20
23,827	Orange	91	Male	Unknown		No	FL resident	03/30/20
23,828	Orange	50	Female	Yes	FL; UNITED KINGDOM	Yes	FL resident	03/30/20
23,829	Orange	27	Female	Unknown		Unknown	FL resident	03/30/20
23,830	Orange	68	Male	No		Unknown	FL resident	03/30/20
23,831	Orange	88	Male	No		Unknown	FL resident	03/30/20
23,832	Orange	73	Male	Yes	PUERTO RICO	Unknown	FL resident	03/30/20
23,833	Orange	29	Male	No		No	FL resident	03/30/20
23,834	Orange	58	Male	No		No	FL resident	03/30/20
23,835	Orange	52	Male	Yes	EL SALVADOR	No	FL resident	03/30/20
23,836	Orange	43	Male	No		Unknown	FL resident	03/30/20
23,837	Orange	22	Female	Yes	NY; UNITED KINGDOM	Unknown	FL resident	03/30/20
23,838	Orange	30	Female	No		Unknown	FL resident	03/30/20
23,839	Orange	54	Male	Yes	FL; GA; NC; VA	Unknown	FL resident	03/30/20
23,840	Orange	57	Female	No		Yes	FL resident	03/30/20
23,841	Orange	47	Female	No		Yes	FL resident	03/30/20
23,842	Orange	40	Male	Yes	FL; NY	Unknown	FL resident	03/30/20
23,843	Orange	31	Female	Yes	BRAZIL; FL	No	FL resident	03/30/20
23,844	Orange	40	Female	Yes	GA	Unknown	FL resident	03/30/20
23,845	Orange	77	Female	No		Yes	FL resident	03/30/20
23,846	Orange	41	Female	No		Yes	FL resident	03/30/20
23,847	Orange	69	Female	No		Unknown	FL resident	03/30/20
23,848	Orange	49	Female	No		Yes	FL resident	03/30/20
23,849	Orange	38	Female	No		No	FL resident	03/30/20
23,850	Orange	46	Male	No		Unknown	FL resident	03/30/20
23,851	Orange	50	Female	No		No	FL resident	03/30/20
23,852	Orange	58	Male	No		Yes	FL resident	03/30/20
23,853	Orange	56	Male	Unknown		Yes	FL resident	03/30/20
23,854	Orange	22	Male	No		Yes	FL resident	03/30/20
23,855	Orange	48	Female	Yes	DOMINICAN REPUBLIC; FL	Yes	FL resident	03/30/20
23,856	Orange	47	Female	No		Yes	FL resident	03/30/20
23,857	Orange	42	Male	Unknown		Unknown	FL resident	03/30/20
23,858	Orange	27	Female	Yes	CO; GA	No	FL resident	03/30/20
23,859	Orange	58	Male	Yes	FL; PUERTO RICO	Unknown	FL resident	03/30/20
23,860	Orange	29	Male	No		Yes	FL resident	03/30/20
23,861	Orange	58	Male	No		No	FL resident	03/30/20
23,862	Orange	45	Female	No		No	FL resident	03/31/20
23,863	Orange	21	Male	Unknown			FL resident	03/31/20
23,864	Orange	42	Male	Yes	DC	No	FL resident	03/31/20
23,865	Orange	42	Male	Yes	FL; PUERTO RICO	No	FL resident	03/31/20
23,866	Orange	41	Female	Yes	NY	Yes	FL resident	03/31/20
23,867	Orange	85	Female	No		No	FL resident	03/31/20
23,868	Orange	41	Male	Unknown			FL resident	03/31/20
23,869	Orange	49	Female	Yes	NY	Unknown	FL resident	03/31/20
23,870	Orange	48	Female	No		Yes	FL resident	03/31/20
23,871	Orange	62	Male	Unknown		Unknown	FL resident	03/31/20
23,872	Orange	56	Female	Yes	FL; SC	No	FL resident	03/31/20
23,873	Orange	1	Male	No		Yes	FL resident	03/31/20
23,874	Orange	78	Female	No		Unknown	FL resident	03/31/20
23,875	Orange	43	Male	Yes	NV	No	FL resident	03/31/20
23,876	Orange	79	Female	No		No	FL resident	03/31/20
23,877	Orange	37	Male	No		Yes	FL resident	03/31/20

Coronavirus: line list of cases

Data verified as of Apr 26, 2020 at 10 AM

Data in this report are provisional and subject to change.

Case	County	Age	Gender	Travel related	Travel detail	Contact with a confirmed case	Jurisdiction	Date case counted
23,878	Orange	60	Female	Yes	FL; NY	Yes	FL resident	03/31/20
23,879	Orange	28	Female	Yes	FL; NY	Yes	FL resident	03/31/20
23,880	Orange	44	Female	No		Yes	FL resident	03/31/20
23,881	Orange	64	Female	No		Unknown	FL resident	03/31/20
23,882	Orange	41	Male	No		Yes	FL resident	03/31/20
23,883	Orange	24	Male	Unknown		No	FL resident	03/31/20
23,884	Orange	64	Male	No		No	FL resident	03/31/20
23,885	Orange	32	Female	Yes	FL; GA; MA; United Arab Emirates	No	FL resident	03/31/20
23,886	Orange	9	Male	No		Unknown	FL resident	03/31/20
23,887	Orange	57	Female	Yes	FL; LA	Yes	FL resident	03/31/20
23,888	Orange	62	Female	No		Unknown	FL resident	03/31/20
23,889	Orange	64	Female	Yes	CA; FL	No	FL resident	03/31/20
23,890	Orange	52	Female	No		Unknown	FL resident	03/31/20
23,891	Orange	70	Female	No		No	FL resident	03/31/20
23,892	Orange	57	Female	No		No	FL resident	04/01/20
23,893	Orange	64	Male	No		No	FL resident	04/01/20
23,894	Orange	26	Male	No		Yes	FL resident	04/01/20
23,895	Orange	23	Male	Unknown			FL resident	04/01/20
23,896	Orange	35	Female	No		Unknown	FL resident	04/01/20
23,897	Orange	34	Male	No		No	FL resident	04/01/20
23,898	Orange	61	Male	No		Yes	FL resident	04/01/20
23,899	Orange	34	Female	No		No	FL resident	04/01/20
23,900	Orange	41	Female	Unknown		No	FL resident	04/01/20
23,901	Orange	58	Male	Yes	PUERTO RICO	No	FL resident	04/01/20
23,902	Orange	28	Male	No		No	FL resident	04/01/20
23,903	Orange	50	Female	Yes	OH	No	FL resident	04/01/20
23,904	Orange	51	Male	No		Yes	FL resident	04/01/20
23,905	Orange	43	Male	Yes	Barbados; FL; WA	Unknown	FL resident	04/01/20
23,906	Orange	49	Male	No		Yes	FL resident	04/01/20
23,907	Orange	38	Male	No		No	FL resident	04/01/20
23,908	Orange	27	Female	No		Unknown	FL resident	04/01/20
23,909	Orange	73	Male	Yes	ECUADOR; FL; TX	Yes	FL resident	04/01/20
23,910	Orange	23	Female	No		No	FL resident	04/01/20
23,911	Orange	70	Female	No		Yes	FL resident	04/01/20
23,912	Orange	73	Male	No		No	FL resident	04/01/20
23,913	Orange	53	Male	No		Yes	FL resident	04/01/20
23,914	Orange	50	Male	No		No	FL resident	04/01/20
23,915	Orange	35	Female	No		Yes	FL resident	04/01/20
23,916	Orange	49	Male	No		Yes	FL resident	04/01/20
23,917	Orange	24	Male	No		Yes	FL resident	04/01/20
23,918	Orange	31	Male	Yes	FL; NJ	No	FL resident	04/01/20
23,919	Orange	45	Female	No		Yes	FL resident	04/01/20
23,920	Orange	47	Female	No		No	FL resident	04/01/20
23,921	Orange	51	Female	No		No	FL resident	04/01/20
23,922	Orange	42	Male	No		Unknown	FL resident	04/01/20
23,923	Orange	46	Male	No		Yes	FL resident	04/01/20
23,924	Orange	49	Male	No		No	FL resident	04/01/20
23,925	Orange	58	Male	No		No	FL resident	04/01/20
23,926	Orange	57	Male	Yes	FL; Peru	No	FL resident	04/01/20
23,927	Orange	61	Male	Yes	FL; NY	Yes	FL resident	04/01/20
23,928	Orange	48	Male	No		No	FL resident	04/01/20
23,929	Orange	62	Female	No		Yes	FL resident	04/01/20
23,930	Orange	58	Female	Yes	BRAZIL; LA; NY	Yes	FL resident	04/01/20
23,931	Orange	48	Male	No		Yes	FL resident	04/01/20
23,932	Orange	66	Male	No		No	FL resident	04/01/20
23,933	Orange	21	Female	Yes	NY	No	FL resident	04/01/20
23,934	Orange	48	Female	Yes	EUROPE	Yes	FL resident	04/01/20
23,935	Orange	22	Male	Unknown			FL resident	04/01/20
23,936	Orange	75	Male	No		No	FL resident	04/01/20
23,937	Orange	57	Male	No		No	FL resident	04/01/20
23,938	Orange	70	Male	No		Yes	FL resident	04/01/20

Coronavirus: line list of cases

Data verified as of Apr 26, 2020 at 10 AM

Data in this report are provisional and subject to change.

Case	County	Age	Gender	Travel related	Travel detail	Contact with a confirmed case	Jurisdiction	Date case counted
23,939	Orange	47	Male	Yes	FRANCE	No	FL resident	04/01/20
23,940	Orange	46	Male	No		No	FL resident	04/01/20
23,941	Orange	71	Male	No		Unknown	FL resident	04/01/20
23,942	Orange	37	Female	No		Yes	FL resident	04/01/20
23,943	Orange	36	Female	No		Unknown	FL resident	04/01/20
23,944	Orange	52	Female	No		Yes	FL resident	04/01/20
23,945	Orange	52	Female	No		Yes	FL resident	04/01/20
23,946	Orange	45	Female	Yes	NJ	Yes	FL resident	04/01/20
23,947	Orange	30	Male	No		Yes	FL resident	04/01/20
23,948	Orange	61	Male	No		Yes	FL resident	04/01/20
23,949	Orange	52	Male	No		Yes	FL resident	04/01/20
23,950	Orange	62	Female	No		No	FL resident	04/01/20
23,951	Orange	59	Female	No		Yes	FL resident	04/01/20
23,952	Orange	68	Male	Yes	FL; NY	No	FL resident	04/01/20
23,953	Orange	64	Male	Yes	FL; NY	Unknown	FL resident	04/01/20
23,954	Orange	64	Female	Unknown		Unknown	FL resident	04/01/20
23,955	Orange	25	Male	Yes	FL; NY	No	FL resident	04/01/20
23,956	Orange	83	Female	No		Yes	FL resident	04/01/20
23,957	Orange	36	Male	No		Yes	FL resident	04/01/20
23,958	Orange	46	Male	No		No	FL resident	04/01/20
23,959	Orange	36	Male	No		Yes	FL resident	04/01/20
23,960	Orange	41	Male	Unknown			FL resident	04/01/20
23,961	Orange	42	Male	No		Yes	FL resident	04/01/20
23,962	Orange	25	Male	No		No	FL resident	04/01/20
23,963	Orange	63	Male	No		Yes	FL resident	04/01/20
23,964	Orange	69	Female	No		No	FL resident	04/01/20
23,965	Orange	76	Female	No		Yes	FL resident	04/01/20
23,966	Orange	56	Male	No		No	FL resident	04/01/20
23,967	Orange	36	Female	No		Yes	FL resident	04/01/20
23,968	Orange	29	Female	Yes	NY	No	FL resident	04/01/20
23,969	Orange	55	Male	No		No	FL resident	04/01/20
23,970	Orange	35	Male	No		Yes	FL resident	04/01/20
23,971	Orange	31	Male	Yes	FL; HAITI	No	FL resident	04/01/20
23,972	Orange	66	Male	Yes	U.S. VIRGIN ISLANDS	No	FL resident	04/01/20
23,973	Orange	40	Female	Yes	FL; NY	Yes	FL resident	04/01/20
23,974	Orange	47	Male	Yes	NY	Yes	FL resident	04/01/20
23,975	Orange	23	Male	No		Yes	FL resident	04/01/20
23,976	Orange	22	Female	Yes	FL; LA	Yes	FL resident	04/01/20
23,977	Orange	30	Male	No		Yes	FL resident	04/01/20
23,978	Orange	32	Male	Yes	BRAZIL	No	FL resident	04/01/20
23,979	Orange	21	Female	No		Yes	FL resident	04/01/20
23,980	Orange	54	Male	No		Yes	FL resident	04/01/20
23,981	Orange	48	Female	No		Yes	FL resident	04/01/20
23,982	Orange	39	Male	No		No	FL resident	04/01/20
23,983	Orange	26	Female	No		Yes	FL resident	04/01/20
23,984	Orange	48	Female	No		Unknown	FL resident	04/01/20
23,985	Orange	35	Female	Yes	PUERTO RICO	Yes	FL resident	04/01/20
23,986	Orange	66	Male	Yes	PUERTO RICO	Yes	FL resident	04/01/20
23,987	Orange	51	Female	Yes	PUERTO RICO	Yes	FL resident	04/01/20
23,988	Orange	81	Male	No		No	FL resident	04/01/20
23,989	Orange	35	Male	Yes	NY	Unknown	FL resident	04/01/20
23,990	Orange	72	Female	No		No	FL resident	04/01/20
23,991	Orange	39	Male	No		Yes	FL resident	04/01/20
23,992	Orange	40	Female	No		Yes	FL resident	04/01/20
23,993	Orange	34	Male	Yes	NY	No	FL resident	04/01/20
23,994	Orange	60	Female	No		No	FL resident	04/01/20
23,995	Orange	55	Female	No		Yes	FL resident	04/01/20
23,996	Orange	32	Female	Unknown			FL resident	04/01/20
23,997	Orange	51	Female	Unknown			FL resident	04/01/20
23,998	Orange	63	Female	Yes	CANADA; NY	Unknown	FL resident	04/01/20
23,999	Orange	32	Male	No		Yes	FL resident	04/02/20
24,000	Orange	29	Male	No		Yes	FL resident	04/02/20

Coronavirus: line list of cases

Data verified as of Apr 26, 2020 at 10 AM

Data in this report are provisional and subject to change.

Case	County	Age	Gender	Travel related	Travel detail	Contact with a confirmed case	Jurisdiction	Date case counted
24,001	Orange	54	Female	No		No	FL resident	04/02/20
24,002	Orange	41	Female	Yes	LA; NY	Yes	FL resident	04/02/20
24,003	Orange	56	Female	No		Yes	FL resident	04/02/20
24,004	Orange	21	Female	Unknown		Unknown	FL resident	04/02/20
24,005	Orange	73	Male	No		Yes	FL resident	04/02/20
24,006	Orange	29	Female	No		No	FL resident	04/02/20
24,007	Orange	29	Male	Yes	CO; FL	Unknown	FL resident	04/02/20
24,008	Orange	42	Male	No		Yes	FL resident	04/02/20
24,009	Orange	59	Female	Yes	NY	Unknown	FL resident	04/02/20
24,010	Orange	39	Female	No		Unknown	FL resident	04/02/20
24,011	Orange	30	Female	No		Yes	FL resident	04/02/20
24,012	Orange	50	Male	Yes	FL; IL	No	FL resident	04/02/20
24,013	Orange	31	Male	No		Yes	FL resident	04/02/20
24,014	Orange	1	Male	No		Yes	FL resident	04/02/20
24,015	Orange	45	Male	No		No	FL resident	04/02/20
24,016	Orange	70	Female	No		No	FL resident	04/02/20
24,017	Orange	45	Male	No		No	FL resident	04/02/20
24,018	Orange	28	Female	Unknown		Yes	FL resident	04/02/20
24,019	Orange	52	Female	Unknown			FL resident	04/02/20
24,020	Orange	42	Male	No		Yes	FL resident	04/02/20
24,021	Orange	33	Male	No		Unknown	FL resident	04/02/20
24,022	Orange	38	Female	No		No	FL resident	04/02/20
24,023	Orange	24	Male	No		Yes	FL resident	04/02/20
24,024	Orange	27	Female	No		Yes	FL resident	04/02/20
24,025	Orange	72	Female	Unknown		Yes	FL resident	04/02/20
24,026	Orange	48	Male	No		No	FL resident	04/02/20
24,027	Orange	16	Male	No		Yes	FL resident	04/02/20
24,028	Orange	24	Female	No		No	FL resident	04/02/20
24,029	Orange	33	Male	Unknown			FL resident	04/02/20
24,030	Orange	29	Male	No		Yes	FL resident	04/02/20
24,031	Orange	33	Female	No		Yes	FL resident	04/02/20
24,032	Orange	34	Male	No		No	FL resident	04/02/20
24,033	Orange	56	Male	No		No	FL resident	04/02/20
24,034	Orange	60	Female	Unknown		No	FL resident	04/02/20
24,035	Orange	57	Female	No		No	FL resident	04/02/20
24,036	Orange	73	Female	No		Yes	FL resident	04/02/20
24,037	Orange	41	Female	No		Yes	FL resident	04/02/20
24,038	Orange	48	Male	No		Yes	FL resident	04/02/20
24,039	Orange	41	Female	No		Yes	FL resident	04/02/20
24,040	Orange	49	Female	Yes	UNKNOWN COUNTRY	Unknown	FL resident	04/02/20
24,041	Orange	30	Male	Yes	NJ	Yes	FL resident	04/02/20
24,042	Orange	2	Male	No		Yes	FL resident	04/02/20
24,043	Orange	0	Female	Yes	NY	Yes	FL resident	04/02/20
24,044	Orange	7	Female	No		Yes	FL resident	04/02/20
24,045	Orange	20	Female	Yes	IL	Yes	FL resident	04/02/20
24,046	Orange	5	Female	No		Yes	FL resident	04/02/20
24,047	Orange	32	Female	No		Yes	FL resident	04/02/20
24,048	Orange	28	Male	No		Yes	FL resident	04/02/20
24,049	Orange	43	Female	No		Unknown	FL resident	04/02/20
24,050	Orange	48	Female	No		Yes	FL resident	04/02/20
24,051	Orange	29	Female	No			FL resident	04/02/20
24,052	Orange	27	Female	No		Yes	FL resident	04/02/20
24,053	Orange	56	Female	Unknown			FL resident	04/02/20
24,054	Orange	58	Male	Unknown		Yes	FL resident	04/02/20
24,055	Orange	80	Male	No		No	FL resident	04/02/20
24,056	Orange	49	Male	Unknown		No	FL resident	04/02/20
24,057	Orange	60	Female	Yes	CA	No	FL resident	04/02/20
24,058	Orange	45	Female	Yes	FL; NY	No	FL resident	04/02/20
24,059	Orange	47	Female	No		Yes	FL resident	04/02/20
24,060	Orange	48	Female	No		Yes	FL resident	04/02/20
24,061	Orange	42	Female	No		No	FL resident	04/02/20
24,062	Orange	46	Male	No		Yes	FL resident	04/02/20

Coronavirus: line list of cases

Data verified as of Apr 26, 2020 at 10 AM

Data in this report are provisional and subject to change.

Case	County	Age	Gender	Travel related	Travel detail	Contact with a confirmed case	Jurisdiction	Date case counted
24,063	Orange	35	Male	No		No	FL resident	04/02/20
24,064	Orange	29	Male	No		Yes	FL resident	04/02/20
24,065	Orange	34	Male	Unknown		Yes	FL resident	04/02/20
24,066	Orange	33	Male	No		Yes	FL resident	04/02/20
24,067	Orange	31	Male	No		Yes	FL resident	04/02/20
24,068	Orange	33	Female	No		Yes	FL resident	04/02/20
24,069	Orange	74	Female	No		Yes	FL resident	04/02/20
24,070	Orange	48	Male	No		No	FL resident	04/02/20
24,071	Orange	33	Male	No		Yes	FL resident	04/02/20
24,072	Orange	66	Female	Yes	FL; NY	Yes	FL resident	04/02/20
24,073	Orange	37	Male	No		Unknown	FL resident	04/02/20
24,074	Orange	30	Male	No		Yes	FL resident	04/02/20
24,075	Orange	34	Female	No		No	FL resident	04/03/20
24,076	Orange	40	Female	Yes	FL; NY	Yes	FL resident	04/03/20
24,077	Orange	47	Male	No		Yes	FL resident	04/03/20
24,078	Orange	24	Female	No		Yes	FL resident	04/03/20
24,079	Orange	24	Female	Yes	FL; UNITED ARAB EMIRATES	No	FL resident	04/03/20
24,080	Orange	65	Female	Yes	FL; PUERTO RICO	Yes	FL resident	04/03/20
24,081	Orange	22	Female	No		Yes	FL resident	04/03/20
24,082	Orange	22	Female	No		Yes	FL resident	04/03/20
24,083	Orange	21	Male	No		Yes	FL resident	04/03/20
24,084	Orange	28	Female	Yes	CT; FL; PA	No	FL resident	04/03/20
24,085	Orange	40	Female	Yes	FL; WY	Yes	FL resident	04/03/20
24,086	Orange	33	Female	Yes	NY	No	FL resident	04/03/20
24,087	Orange	68	Male	Yes	CO; FL	No	FL resident	04/03/20
24,088	Orange	56	Female	No		Yes	FL resident	04/03/20
24,089	Orange	23	Female	No		Yes	FL resident	04/03/20
24,090	Orange	34	Male	No		Yes	FL resident	04/03/20
24,091	Orange	59	Female	No		Yes	FL resident	04/03/20
24,092	Orange	26	Male	No		Yes	FL resident	04/03/20
24,093	Orange	51	Male	No		No	FL resident	04/03/20
24,094	Orange	52	Female	No		Yes	FL resident	04/03/20
24,095	Orange	46	Female	No		Yes	FL resident	04/03/20
24,096	Orange	36	Female	No		Unknown	FL resident	04/03/20
24,097	Orange	35	Female	No		Yes	FL resident	04/03/20
24,098	Orange	60	Male	Yes	FL; WI	Yes	FL resident	04/03/20
24,099	Orange	46	Female	No		Yes	FL resident	04/03/20
24,100	Orange	45	Male	No		Yes	FL resident	04/03/20
24,101	Orange	34	Female	No		No	FL resident	04/03/20
24,102	Orange	65	Male	No		Unknown	FL resident	04/03/20
24,103	Orange	52	Male	No		No	FL resident	04/03/20
24,104	Orange	32	Male	No		Unknown	FL resident	04/03/20
24,105	Orange	29	Female	Yes	UNITED KINGDOM	Yes	FL resident	04/03/20
24,106	Orange	51	Male	Unknown		Yes	FL resident	04/03/20
24,107	Orange	51	Female	No		Yes	FL resident	04/03/20
24,108	Orange	55	Male	Unknown			FL resident	04/03/20
24,109	Orange	60	Male	No		No	FL resident	04/03/20
24,110	Orange	32	Male	Unknown			FL resident	04/03/20
24,111	Orange	38	Male	Yes	FL; MA	No	FL resident	04/03/20
24,112	Orange	34	Male	No		Yes	FL resident	04/03/20
24,113	Orange	54	Female	No		Unknown	FL resident	04/03/20
24,114	Orange	45	Female	Yes	FL; MI	Yes	FL resident	04/03/20
24,115	Orange	32	Male	No		Yes	FL resident	04/03/20
24,116	Orange	52	Male	No		Yes	FL resident	04/03/20
24,117	Orange	71	Female	Yes	NJ	Yes	FL resident	04/03/20
24,118	Orange	71	Female	Unknown			FL resident	04/03/20
24,119	Orange	86	Female	No		Yes	FL resident	04/03/20
24,120	Orange	41	Female	Unknown			FL resident	04/03/20
24,121	Orange	58	Male	Yes	LA	Unknown	FL resident	04/03/20
24,122	Orange	49	Male	No		Yes	FL resident	04/03/20
24,123	Orange	23	Male	No		Yes	FL resident	04/03/20
24,124	Orange	43	Female	Yes	FL; PUERTO RICO	No	FL resident	04/03/20

Coronavirus: line list of cases

Data verified as of Apr 26, 2020 at 10 AM

Data in this report are provisional and subject to change.

Case	County	Age	Gender	Travel related	Travel detail	Contact with a confirmed case	Jurisdiction	Date case counted
24,125	Orange	46	Female	No		No	FL resident	04/03/20
24,126	Orange	30	Male	Unknown		Yes	FL resident	04/04/20
24,127	Orange	86	Female	No		Unknown	FL resident	04/04/20
24,128	Orange	38	Female	Yes	Cayman Islands; FL; Jamaica; Mexico	Unknown	FL resident	04/04/20
24,129	Orange	29	Male	No		Unknown	FL resident	04/04/20
24,130	Orange	3	Female	No		Yes	FL resident	04/04/20
24,131	Orange	28	Female	No		Yes	FL resident	04/04/20
24,132	Orange	35	Female	No		Yes	FL resident	04/04/20
24,133	Orange	58	Female	No		No	FL resident	04/04/20
24,134	Orange	26	Male	No		Yes	FL resident	04/04/20
24,135	Orange	12	Male	No		Yes	FL resident	04/04/20
24,136	Orange	43	Female	No		Yes	FL resident	04/04/20
24,137	Orange	16	Female	No		Yes	FL resident	04/04/20
24,138	Orange	74	Male	Yes	FL; LA	No	FL resident	04/04/20
24,139	Orange	60	Male	Yes	FL; NY	Yes	FL resident	04/04/20
24,140	Orange	17	Male	Unknown			FL resident	04/04/20
24,141	Orange	44	Male	No		Yes	FL resident	04/04/20
24,142	Orange	58	Male	No		Yes	FL resident	04/04/20
24,143	Orange	43	Female	No		No	FL resident	04/04/20
24,144	Orange	26	Female	No		No	FL resident	04/04/20
24,145	Orange	21	Female	No		No	FL resident	04/04/20
24,146	Orange	63	Male	Unknown		Yes	FL resident	04/04/20
24,147	Orange	24	Male	No		No	FL resident	04/04/20
24,148	Orange	35	Male	No		Unknown	FL resident	04/04/20
24,149	Orange	46	Male	No		Yes	FL resident	04/04/20
24,150	Orange	44	Female	No		No	FL resident	04/04/20
24,151	Orange	70	Female	Unknown			FL resident	04/04/20
24,152	Orange	35	Female	No		No	FL resident	04/04/20
24,153	Orange	30	Female	No		Yes	FL resident	04/04/20
24,154	Orange	59	Male	No		Yes	FL resident	04/04/20
24,155	Orange	27	Male	No		No	FL resident	04/04/20
24,156	Orange	26	Female	Unknown			FL resident	04/04/20
24,157	Orange	34	Female	No		No	FL resident	04/04/20
24,158	Orange	55	Male	No		Yes	FL resident	04/04/20
24,159	Orange	58	Male	No		Yes	FL resident	04/04/20
24,160	Orange	29	Female	Yes	NY	Yes	FL resident	04/04/20
24,161	Orange	58	Female	Yes	FL; NY	Yes	FL resident	04/04/20
24,162	Orange	50	Male	No		No	FL resident	04/04/20
24,163	Orange	59	Male	Yes	NY	No	FL resident	04/04/20
24,164	Orange	28	Female	No		No	FL resident	04/04/20
24,165	Orange	48	Male	No			FL resident	04/04/20
24,166	Orange	67	Female	No		Yes	FL resident	04/04/20
24,167	Orange	66	Male	Unknown			FL resident	04/04/20
24,168	Orange	101	Female	No		No	FL resident	04/04/20
24,169	Orange	33	Male	No		Yes	FL resident	04/04/20
24,170	Orange	55	Male	No		Unknown	FL resident	04/04/20
24,171	Orange	37	Male	Unknown			FL resident	04/04/20
24,172	Orange	48	Female	Unknown		Yes	FL resident	04/04/20
24,173	Orange	35	Male	No		No	FL resident	04/04/20
24,174	Orange	36	Male	No		No	FL resident	04/04/20
24,175	Orange	19	Female	Unknown		Yes	FL resident	04/04/20
24,176	Orange	25	Female	No		Yes	FL resident	04/04/20
24,177	Orange	51	Female	No		Yes	FL resident	04/04/20
24,178	Orange	37	Female	No		Yes	FL resident	04/04/20
24,179	Orange	38	Male	No		Yes	FL resident	04/04/20
24,180	Orange	57	Male	No		No	FL resident	04/04/20
24,181	Orange	52	Female	Yes	GA; NV; NY; TX	Unknown	FL resident	04/04/20
24,182	Orange	32	Male	Yes	CA; FL	Yes	FL resident	04/04/20
24,183	Orange	31	Male	Yes	ASIA; FL; LA	Yes	FL resident	04/04/20
24,184	Orange	35	Male	Unknown		Yes	FL resident	04/04/20
24,185	Orange	60	Female	Unknown			FL resident	04/05/20

Coronavirus: line list of cases

Data verified as of Apr 26, 2020 at 10 AM

Data in this report are provisional and subject to change.

Case	County	Age	Gender	Travel related	Travel detail	Contact with a confirmed case	Jurisdiction	Date case counted
24,186	Orange	72	Female	No		Yes	FL resident	04/05/20
24,187	Orange	45	Female	No		Yes	FL resident	04/05/20
24,188	Orange	66	Female	Unknown			FL resident	04/05/20
24,189	Orange	55	Male	Yes	Dominican Republic; FL	No	FL resident	04/05/20
24,190	Orange	54	Male	No		Yes	FL resident	04/05/20
24,191	Orange	34	Male	No		Yes	FL resident	04/05/20
24,192	Orange	66	Male	Unknown			FL resident	04/05/20
24,193	Orange	74	Male	Yes	SOUTH AMERICA	Yes	FL resident	04/05/20
24,194	Orange	56	Male	No		Yes	FL resident	04/05/20
24,195	Orange	23	Male	Yes	FL; NJ	Yes	FL resident	04/05/20
24,196	Orange	42	Male	No		No	FL resident	04/05/20
24,197	Orange	68	Male	Yes	FL; OK	Unknown	FL resident	04/05/20
24,198	Orange	40	Male	No		Yes	FL resident	04/05/20
24,199	Orange	51	Female	No		Yes	FL resident	04/05/20
24,200	Orange	24	Male	Unknown			FL resident	04/05/20
24,201	Orange	65	Female	No		No	FL resident	04/05/20
24,202	Orange	45	Male	No		Yes	FL resident	04/05/20
24,203	Orange	35	Female	No		No	FL resident	04/05/20
24,204	Orange	17	Male	Unknown			FL resident	04/05/20
24,205	Orange	47	Female	No		Yes	FL resident	04/05/20
24,206	Orange	51	Male	No		No	FL resident	04/05/20
24,207	Orange	29	Female	Yes	CHILE; FL; TX	Yes	FL resident	04/05/20
24,208	Orange	39	Male	No		No	FL resident	04/05/20
24,209	Orange	32	Female	No		Yes	FL resident	04/05/20
24,210	Orange	46	Male	No		No	FL resident	04/05/20
24,211	Orange	35	Male	No		Yes	FL resident	04/05/20
24,212	Orange	43	Female	No		No	FL resident	04/05/20
24,213	Orange	45	Male	No		Yes	FL resident	04/05/20
24,214	Orange	37	Male	No		Yes	FL resident	04/05/20
24,215	Orange	19	Female	No		Yes	FL resident	04/05/20
24,216	Orange	41	Male	No		No	FL resident	04/05/20
24,217	Orange	24	Male	No		No	FL resident	04/05/20
24,218	Orange	54	Female	No			FL resident	04/06/20
24,219	Orange	70	Male	No		Yes	FL resident	04/06/20
24,220	Orange	59	Female	Yes	FL; TN	No	FL resident	04/06/20
24,221	Orange	24	Female	No		No	FL resident	04/06/20
24,222	Orange	65	Female	No		Yes	FL resident	04/06/20
24,223	Orange	55	Male	Yes	FL; NY	Yes	FL resident	04/06/20
24,224	Orange	48	Male	Yes	FL; NY	No	FL resident	04/06/20
24,225	Orange	41	Female	No		No	FL resident	04/06/20
24,226	Orange	53	Female	No		No	FL resident	04/06/20
24,227	Orange	55	Female	Yes	FL; MO	Yes	FL resident	04/06/20
24,228	Orange	66	Female	No		No	FL resident	04/06/20
24,229	Orange	38	Male	No		Yes	FL resident	04/06/20
24,230	Orange	45	Male	No		No	FL resident	04/06/20
24,231	Orange	23	Male	No		Unknown	FL resident	04/06/20
24,232	Orange	39	Female	No		No	FL resident	04/06/20
24,233	Orange	51	Male	Unknown		Yes	FL resident	04/06/20
24,234	Orange	25	Female	No		Yes	FL resident	04/06/20
24,235	Orange	77	Male	No		Yes	FL resident	04/06/20
24,236	Orange	69	Female	No		Yes	FL resident	04/06/20
24,237	Orange	30	Male	No		No	FL resident	04/06/20
24,238	Orange	67	Female	Unknown			FL resident	04/06/20
24,239	Orange	64	Female	Yes	NY	No	FL resident	04/06/20
24,240	Orange	64	Male	No		Yes	FL resident	04/06/20
24,241	Orange	60	Male	No		Yes	FL resident	04/06/20
24,242	Orange	63	Male	No		Unknown	FL resident	04/06/20
24,243	Orange	93	Male	No		Unknown	FL resident	04/06/20
24,244	Orange	37	Male	No		Yes	FL resident	04/06/20
24,245	Orange	64	Female	Unknown			FL resident	04/06/20
24,246	Orange	2	Male	No		No	FL resident	04/06/20
24,247	Orange	52	Female	No		Yes	FL resident	04/06/20

Coronavirus: line list of cases

Data verified as of Apr 26, 2020 at 10 AM

Data in this report are provisional and subject to change.

Case	County	Age	Gender	Travel related	Travel detail	Contact with a confirmed case	Jurisdiction	Date case counted
24,248	Orange	52	Male	No		Yes	FL resident	04/06/20
24,249	Orange	56	Male	No		Unknown	FL resident	04/06/20
24,250	Orange	54	Female	No		Unknown	FL resident	04/06/20
24,251	Orange	43	Female	No		No	FL resident	04/06/20
24,252	Orange	39	Female	Yes	MI	No	FL resident	04/07/20
24,253	Orange	35	Male	No		Yes	FL resident	04/07/20
24,254	Orange	49	Male	Unknown			FL resident	04/07/20
24,255	Orange	28	Female	Unknown			FL resident	04/07/20
24,256	Orange	48	Male	No		No	FL resident	04/07/20
24,257	Orange	31	Male	Unknown		No	FL resident	04/07/20
24,258	Orange	42	Female	Yes	FL; LA	Yes	FL resident	04/07/20
24,259	Orange	65	Male	No		Unknown	FL resident	04/07/20
24,260	Orange	60	Female	No		No	FL resident	04/07/20
24,261	Orange	41	Female	No		Unknown	FL resident	04/07/20
24,262	Orange	27	Female	Yes	FL; NY	Yes	FL resident	04/07/20
24,263	Orange	35	Male	No		Yes	FL resident	04/07/20
24,264	Orange	51	Female	Yes	GA	Yes	FL resident	04/07/20
24,265	Orange	54	Male	Yes	GA	Yes	FL resident	04/07/20
24,266	Orange	57	Male	No		No	FL resident	04/07/20
24,267	Orange	50	Male	No		No	FL resident	04/07/20
24,268	Orange	52	Female	No		No	FL resident	04/07/20
24,269	Orange	40	Male	No		Unknown	FL resident	04/07/20
24,270	Orange	80	Male	Unknown			FL resident	04/07/20
24,271	Orange	85	Female	No		Yes	FL resident	04/07/20
24,272	Orange	36	Male	Unknown		Yes	FL resident	04/07/20
24,273	Orange	65	Female	No		Yes	FL resident	04/08/20
24,274	Orange	46	Male	Yes	NY	Yes	FL resident	04/08/20
24,275	Orange	18	Male	No		No	FL resident	04/08/20
24,276	Orange	57	Female	Yes	NY	Yes	FL resident	04/08/20
24,277	Orange	49	Male	No		No	FL resident	04/08/20
24,278	Orange	52	Female	No		No	FL resident	04/08/20
24,279	Orange	19	Female	No		No	FL resident	04/08/20
24,280	Orange	34	Male	Unknown			FL resident	04/08/20
24,281	Orange	33	Female	No		Yes	FL resident	04/08/20
24,282	Orange	48	Female	No		No	FL resident	04/08/20
24,283	Orange	32	Male	No		Yes	FL resident	04/08/20
24,284	Orange	60	Male	Unknown			FL resident	04/08/20
24,285	Orange	39	Male	Yes	NY	Yes	FL resident	04/08/20
24,286	Orange	21	Male	No		Yes	FL resident	04/08/20
24,287	Orange	52	Female	Yes	FL; PUERTO RICO	Yes	FL resident	04/08/20
24,288	Orange	28	Female	No		No	FL resident	04/08/20
24,289	Orange	57	Female	Yes	UNITED KINGDOM	Yes	FL resident	04/08/20
24,290	Orange	30	Female	No		No	FL resident	04/08/20
24,291	Orange	81	Male	No		No	FL resident	04/08/20
24,292	Orange	41	Male	Unknown			FL resident	04/08/20
24,293	Orange	41	Female	Yes	NY	Yes	FL resident	04/08/20
24,294	Orange	16	Female	No		Yes	FL resident	04/08/20
24,295	Orange	53	Male	No		No	FL resident	04/08/20
24,296	Orange	18	Female	No		Yes	FL resident	04/08/20
24,297	Orange	75	Male	No		Yes	FL resident	04/08/20
24,298	Orange	70	Female	No		Yes	FL resident	04/08/20
24,299	Orange	62	Male	No		Yes	FL resident	04/08/20
24,300	Orange	38	Male	No		Unknown	FL resident	04/08/20
24,301	Orange	25	Male	No		Yes	FL resident	04/08/20
24,302	Orange	57	Female	No		Yes	FL resident	04/08/20
24,303	Orange	62	Male	No		Yes	FL resident	04/08/20
24,304	Orange	36	Female	Unknown		Unknown	FL resident	04/08/20
24,305	Orange	44	Female	Yes	CA; FL	No	FL resident	04/08/20
24,306	Orange	27	Female	No		No	FL resident	04/08/20
24,307	Orange	51	Female	No		No	FL resident	04/08/20
24,308	Orange	65	Male	Yes	FL; PUERTO RICO	Yes	FL resident	04/08/20
24,309	Orange	85	Female	No		No	FL resident	04/08/20

Coronavirus: line list of cases

Data verified as of Apr 26, 2020 at 10 AM

Data in this report are provisional and subject to change.

Case	County	Age	Gender	Travel related	Travel detail	Contact with a confirmed case	Jurisdiction	Date case counted
24,310	Orange	42	Female	No		No	FL resident	04/08/20
24,311	Orange	49	Female	No		No	FL resident	04/08/20
24,312	Orange	30	Female	No		No	FL resident	04/08/20
24,313	Orange	89	Female	No		No	FL resident	04/08/20
24,314	Orange	53	Male	Unknown			FL resident	04/08/20
24,315	Orange	55	Male	Yes	FL; UT	No	FL resident	04/08/20
24,316	Orange	81	Female	No		No	FL resident	04/08/20
24,317	Orange	42	Male	No		Yes	FL resident	04/08/20
24,318	Orange	71	Female	Yes	SPAIN	Yes	FL resident	04/08/20
24,319	Orange	15	Male	Unknown		Yes	FL resident	04/08/20
24,320	Orange	19	Female	No		Yes	FL resident	04/08/20
24,321	Orange	18	Male	No		Yes	FL resident	04/08/20
24,322	Orange	41	Female	No		Yes	FL resident	04/08/20
24,323	Orange	31	Female	Yes	FL; ITALY	Unknown	FL resident	04/08/20
24,324	Orange	68	Female	No		Yes	FL resident	04/08/20
24,325	Orange	44	Female	No		Yes	FL resident	04/08/20
24,326	Orange	42	Male	Yes	FL; NY	Yes	FL resident	04/08/20
24,327	Orange	23	Female	No		Yes	FL resident	04/08/20
24,328	Orange	24	Female	No		No	FL resident	04/08/20
24,329	Orange	22	Female	No		No	FL resident	04/08/20
24,330	Orange	65	Male	No		Yes	FL resident	04/08/20
24,331	Orange	26	Female	No		No	FL resident	04/08/20
24,332	Orange	57	Male	Yes	FL; KUWAIT; QATAR	Yes	FL resident	04/08/20
24,333	Orange	55	Male	No		Yes	FL resident	04/08/20
24,334	Orange	56	Female	No		Yes	FL resident	04/08/20
24,335	Orange	56	Male	No		No	FL resident	04/08/20
24,336	Orange	84	Female	No		No	FL resident	04/08/20
24,337	Orange	92	Female	No		No	FL resident	04/08/20
24,338	Orange	46	Female	Unknown			FL resident	04/08/20
24,339	Orange	81	Female	Unknown			FL resident	04/09/20
24,340	Orange	43	Female	No		Yes	FL resident	04/09/20
24,341	Orange	24	Male	No		Yes	FL resident	04/09/20
24,342	Orange	53	Female	No		Yes	FL resident	04/09/20
24,343	Orange	40	Male	No		No	FL resident	04/09/20
24,344	Orange	55	Female	No		No	FL resident	04/09/20
24,345	Orange	47	Female	No		No	FL resident	04/09/20
24,346	Orange	44	Female	Yes	FL; VA	Yes	FL resident	04/09/20
24,347	Orange	41	Female	Unknown			FL resident	04/09/20
24,348	Orange	56	Male	No		No	FL resident	04/09/20
24,349	Orange	60	Male	No		Yes	FL resident	04/09/20
24,350	Orange	39	Female	No		Yes	FL resident	04/09/20
24,351	Orange	52	Female	No		Yes	FL resident	04/09/20
24,352	Orange	21	Female	No		Yes	FL resident	04/09/20
24,353	Orange	75	Male	No		Yes	FL resident	04/09/20
24,354	Orange	22	Female	No		Yes	FL resident	04/09/20
24,355	Orange	56	Male	No		Yes	FL resident	04/09/20
24,356	Orange	23	Male	Yes	FL; GA; VA	Yes	FL resident	04/09/20
24,357	Orange	36	Male	No		Yes	FL resident	04/09/20
24,358	Orange	28	Female	Yes	AZ; CO; FL; GA; MI; NJ; NY	Unknown	FL resident	04/09/20
24,359	Orange	27	Female	Yes	FL; GA	Yes	FL resident	04/09/20
24,360	Orange	22	Female	No		Yes	FL resident	04/09/20
24,361	Orange	51	Female	Unknown			FL resident	04/09/20
24,362	Orange	32	Male	No		No	FL resident	04/09/20
24,363	Orange	40	Female	Unknown			FL resident	04/09/20
24,364	Orange	58	Male	Yes	FL; OK; VA	Yes	FL resident	04/09/20
24,365	Orange	66	Male	Unknown			FL resident	04/09/20
24,366	Orange	81	Female	No		Unknown	FL resident	04/09/20
24,367	Orange	41	Female	No		Unknown	FL resident	04/09/20
24,368	Orange	34	Female	Yes	UT	No	FL resident	04/09/20
24,369	Orange	22	Female	No		No	FL resident	04/09/20
24,370	Orange	52	Male	No		Unknown	FL resident	04/09/20
24,371	Orange	29	Female	No		Yes	FL resident	04/09/20

Coronavirus: line list of cases

Data verified as of Apr 26, 2020 at 10 AM

Data in this report are provisional and subject to change.

Case	County	Age	Gender	Travel related	Travel detail	Contact with a confirmed case	Jurisdiction	Date case counted
24,372	Orange	41	Male	No		No	FL resident	04/09/20
24,373	Orange	24	Male	No		Unknown	FL resident	04/09/20
24,374	Orange	51	Female	No		No	FL resident	04/09/20
24,375	Orange	39	Female	No		No	FL resident	04/09/20
24,376	Orange	56	Female	No		Yes	FL resident	04/09/20
24,377	Orange	66	Male	No		Yes	FL resident	04/09/20
24,378	Orange	61	Female	Unknown		Yes	FL resident	04/09/20
24,379	Orange	52	Male	No		No	FL resident	04/09/20
24,380	Orange	79	Female	No		Yes	FL resident	04/09/20
24,381	Orange	28	Male	Unknown		No	FL resident	04/09/20
24,382	Orange	52	Female	No		Yes	FL resident	04/09/20
24,383	Orange	21	Male	Unknown			FL resident	04/10/20
24,384	Orange	7	Male	No		No	FL resident	04/10/20
24,385	Orange	59	Female	No		Yes	FL resident	04/10/20
24,386	Orange	32	Male	No		No	FL resident	04/10/20
24,387	Orange	33	Female	No		No	FL resident	04/10/20
24,388	Orange	40	Female	No		No	FL resident	04/10/20
24,389	Orange	46	Male	No		Yes	FL resident	04/10/20
24,390	Orange	62	Male	Unknown		Yes	FL resident	04/10/20
24,391	Orange	45	Female	Unknown			FL resident	04/10/20
24,392	Orange	50	Female	No		Yes	FL resident	04/10/20
24,393	Orange	63	Female	No		Yes	FL resident	04/10/20
24,394	Orange	22	Female	No		Yes	FL resident	04/10/20
24,395	Orange	52	Male	Yes	FL; PAKISTAN	No	FL resident	04/10/20
24,396	Orange	54	Male	Unknown			FL resident	04/10/20
24,397	Orange	19	Female	Unknown		Yes	FL resident	04/10/20
24,398	Orange	25	Male	Unknown			FL resident	04/10/20
24,399	Orange	68	Male	Yes	FL; NJ; NY	No	FL resident	04/10/20
24,400	Orange	72	Female	No		Yes	FL resident	04/10/20
24,401	Orange	62	Female	No		Yes	FL resident	04/10/20
24,402	Orange	24	Female	No		Yes	FL resident	04/10/20
24,403	Orange	33	Male	No		Yes	FL resident	04/10/20
24,404	Orange	35	Male	No		Unknown	FL resident	04/10/20
24,405	Orange	83	Female	No		No	FL resident	04/10/20
24,406	Orange	75	Male	No		No	FL resident	04/10/20
24,407	Orange	34	Male	Unknown			FL resident	04/10/20
24,408	Orange	82	Female	No		Yes	FL resident	04/10/20
24,409	Orange	28	Female	No		No	FL resident	04/10/20
24,410	Orange	60	Female	No		No	FL resident	04/10/20
24,411	Orange	55	Male	No		No	FL resident	04/10/20
24,412	Orange	67	Male	No		No	FL resident	04/11/20
24,413	Orange	21	Female	Unknown			FL resident	04/11/20
24,414	Orange	20	Female	No		Yes	FL resident	04/11/20
24,415	Orange	9	Female	No		Yes	FL resident	04/11/20
24,416	Orange	26	Male	Yes	DC; FL	Yes	FL resident	04/11/20
24,417	Orange	45	Female	Unknown		Yes	FL resident	04/11/20
24,418	Orange	37	Male	No		Unknown	FL resident	04/11/20
24,419	Orange	66	Male	No		Unknown	FL resident	04/11/20
24,420	Orange	62	Male	No		Yes	FL resident	04/11/20
24,421	Orange	83	Female	Unknown			FL resident	04/11/20
24,422	Orange	18	Female	No		Yes	FL resident	04/11/20
24,423	Orange	37	Female	No		No	FL resident	04/11/20
24,424	Orange	69	Female	No		Yes	FL resident	04/11/20
24,425	Orange	50	Male	No		No	FL resident	04/11/20
24,426	Orange	63	Male	No		Yes	FL resident	04/11/20
24,427	Orange	29	Male	Unknown			FL resident	04/11/20
24,428	Orange	33	Male	Unknown			FL resident	04/11/20
24,429	Orange	61	Female	No		Yes	FL resident	04/11/20
24,430	Orange	53	Female	Yes	GA	No	FL resident	04/11/20
24,431	Orange	28	Male	No		Yes	FL resident	04/11/20
24,432	Orange	29	Male	No		Yes	FL resident	04/11/20
24,433	Orange	33	Male	No		Yes	FL resident	04/11/20

Coronavirus: line list of cases

Data verified as of Apr 26, 2020 at 10 AM

Data in this report are provisional and subject to change.

Case	County	Age	Gender	Travel related	Travel detail	Contact with a confirmed case	Jurisdiction	Date case counted
24,434	Orange	49	Male	No		Yes	FL resident	04/11/20
24,435	Orange	43	Male	No		Unknown	FL resident	04/11/20
24,436	Orange	44	Male	No		Yes	FL resident	04/11/20
24,437	Orange	37	Male	No		No	FL resident	04/11/20
24,438	Orange	33	Male	Yes	FL; NY	No	FL resident	04/11/20
24,439	Orange	49	Male	No		Yes	FL resident	04/11/20
24,440	Orange	31	Male	No		Unknown	FL resident	04/11/20
24,441	Orange	36	Male	Unknown		Yes	FL resident	04/11/20
24,442	Orange	40	Female	No		Yes	FL resident	04/11/20
24,443	Orange	0	Male	No		Yes	FL resident	04/11/20
24,444	Orange	33	Male	No		Yes	FL resident	04/11/20
24,445	Orange	37	Female	No		No	FL resident	04/11/20
24,446	Orange	55	Female	Yes	DC; FL; SC	No	FL resident	04/12/20
24,447	Orange	54	Female	No		No	FL resident	04/12/20
24,448	Orange	43	Male	Unknown			FL resident	04/12/20
24,449	Orange	47	Male	No		No	FL resident	04/12/20
24,450	Orange	7	Male	No		Yes	FL resident	04/12/20
24,451	Orange	41	Male	No		No	FL resident	04/12/20
24,452	Orange	36	Male	No		No	FL resident	04/12/20
24,453	Orange	29	Male	Unknown			FL resident	04/12/20
24,454	Orange	40	Male	No		No	FL resident	04/12/20
24,455	Orange	24	Male	No		Unknown	FL resident	04/12/20
24,456	Orange	63	Female	No		No	FL resident	04/12/20
24,457	Orange	35	Male	No			FL resident	04/12/20
24,458	Orange	46	Male	Unknown		Unknown	FL resident	04/12/20
24,459	Orange	63	Male	No		No	FL resident	04/12/20
24,460	Orange	73	Female	No		Yes	FL resident	04/12/20
24,461	Orange	60	Male	No		Yes	FL resident	04/12/20
24,462	Orange	51	Female	No		Yes	FL resident	04/12/20
24,463	Orange	57	Female	No		Yes	FL resident	04/12/20
24,464	Orange	36	Female	No		Yes	FL resident	04/12/20
24,465	Orange	30	Male	Unknown			FL resident	04/12/20
24,466	Orange	7	Female	Unknown			FL resident	04/12/20
24,467	Orange	87	Female	No		No	FL resident	04/12/20
24,468	Orange	31	Male	Yes	FL; HONDURAS	Yes	FL resident	04/12/20
24,469	Orange	35	Male	No		Yes	FL resident	04/12/20
24,470	Orange	52	Female	No		Unknown	FL resident	04/12/20
24,471	Orange	19	Male	No		Yes	FL resident	04/12/20
24,472	Orange	50	Female	Yes	UNITED KINGDOM	Yes	FL resident	04/12/20
24,473	Orange	46	Male	Unknown			FL resident	04/12/20
24,474	Orange	29	Female	No		Yes	FL resident	04/12/20
24,475	Orange	0	Female	Unknown			FL resident	04/12/20
24,476	Orange	21	Female	Unknown			FL resident	04/12/20
24,477	Orange	10	Male	Unknown			FL resident	04/12/20
24,478	Orange	54	Female	No		Yes	FL resident	04/12/20
24,479	Orange	66	Female	No		Yes	FL resident	04/12/20
24,480	Orange	30	Male	Yes	FL; LA	Yes	FL resident	04/12/20
24,481	Orange	46	Male	Unknown			FL resident	04/12/20
24,482	Orange	18	Female	Yes	FL; PUERTO RICO	No	FL resident	04/12/20
24,483	Orange	51	Male	No		Yes	FL resident	04/12/20
24,484	Orange	48	Female	No		Yes	FL resident	04/12/20
24,485	Orange	20	Male	No		Yes	FL resident	04/12/20
24,486	Orange	48	Female	No		No	FL resident	04/12/20
24,487	Orange	46	Female	No		Yes	FL resident	04/12/20
24,488	Orange	83	Female	No		Yes	FL resident	04/12/20
24,489	Orange	49	Male	Unknown		Yes	FL resident	04/12/20
24,490	Orange	32	Male	Unknown			FL resident	04/12/20
24,491	Orange	52	Male	Unknown			FL resident	04/12/20
24,492	Orange	38	Male	No		Yes	FL resident	04/13/20
24,493	Orange	14	Female	No		Yes	FL resident	04/13/20
24,494	Orange	24	Female	No		No	FL resident	04/13/20
24,495	Orange	31	Male	Unknown			FL resident	04/13/20

Coronavirus: line list of cases

Data verified as of Apr 26, 2020 at 10 AM

Data in this report are provisional and subject to change.

Case	County	Age	Gender	Travel related	Travel detail	Contact with a confirmed case	Jurisdiction	Date case counted
24,496	Orange	2	Male	No		Yes	FL resident	04/13/20
24,497	Orange	22	Female	No		Yes	FL resident	04/13/20
24,498	Orange	43	Female	Unknown			FL resident	04/13/20
24,499	Orange	40	Female	No		Yes	FL resident	04/13/20
24,500	Orange	38	Male	No		Yes	FL resident	04/13/20
24,501	Orange	44	Female	Unknown			FL resident	04/13/20
24,502	Orange	52	Male	Yes	FL; NY	No	FL resident	04/13/20
24,503	Orange	36	Female	No		Unknown	FL resident	04/13/20
24,504	Orange	85	Male	No		No	FL resident	04/13/20
24,505	Orange	44	Female	No		Yes	FL resident	04/13/20
24,506	Orange	48	Female	No		No	FL resident	04/13/20
24,507	Orange	45	Male	No		No	FL resident	04/13/20
24,508	Orange	50	Female	No		Yes	FL resident	04/13/20
24,509	Orange	17	Male	Unknown			FL resident	04/13/20
24,510	Orange	52	Female	Unknown			FL resident	04/13/20
24,511	Orange	50	Female	Yes	FL; NJ	Yes	FL resident	04/13/20
24,512	Orange	1	Female	No		Yes	FL resident	04/13/20
24,513	Orange	41	Male	Unknown			FL resident	04/13/20
24,514	Orange	58	Male	No		Yes	FL resident	04/13/20
24,515	Orange	63	Female	Unknown			FL resident	04/13/20
24,516	Orange	21	Male	No		Yes	FL resident	04/13/20
24,517	Orange	22	Male	No		Yes	FL resident	04/13/20
24,518	Orange	57	Female	No		No	FL resident	04/13/20
24,519	Orange	37	Female	No		Unknown	FL resident	04/13/20
24,520	Orange	63	Female	Yes	FL; NY	No	FL resident	04/13/20
24,521	Orange	64	Female	No		Yes	FL resident	04/14/20
24,522	Orange	61	Male	No		No	FL resident	04/14/20
24,523	Orange	64	Male	Unknown			FL resident	04/14/20
24,524	Orange	32	Male	No		Yes	FL resident	04/14/20
24,525	Orange	24	Male	Unknown			FL resident	04/14/20
24,526	Orange	45	Male	Yes	NY	No	FL resident	04/14/20
24,527	Orange	18	Male	No		Yes	FL resident	04/14/20
24,528	Orange	66	Male	No		Yes	FL resident	04/14/20
24,529	Orange	16	Female	No		Yes	FL resident	04/14/20
24,530	Orange	51	Female	Unknown		Unknown	FL resident	04/14/20
24,531	Orange	18	Male	No		Yes	FL resident	04/14/20
24,532	Orange	78	Male	No		No	FL resident	04/14/20
24,533	Orange	38	Male	No		Yes	FL resident	04/14/20
24,534	Orange	3	Male	Unknown			FL resident	04/14/20
24,535	Orange	66	Female	Yes	FL; GA	Unknown	FL resident	04/14/20
24,536	Orange	57	Female	No		Yes	FL resident	04/14/20
24,537	Orange	61	Male	Unknown		Unknown	FL resident	04/14/20
24,538	Orange	40	Male	Yes	NY	No	FL resident	04/14/20
24,539	Orange	53	Female	Unknown		Yes	FL resident	04/15/20
24,540	Orange	29	Female	No		Yes	FL resident	04/15/20
24,541	Orange	60	Female	No		Yes	FL resident	04/15/20
24,542	Orange	26	Female	Unknown			FL resident	04/15/20
24,543	Orange	4	Male	No		Yes	FL resident	04/15/20
24,544	Orange	24	Male	No		No	FL resident	04/15/20
24,545	Orange	40	Female	Unknown			FL resident	04/15/20
24,546	Orange	16	Male	No		Yes	FL resident	04/15/20
24,547	Orange	36	Female	No		Yes	FL resident	04/15/20
24,548	Orange	2	Male	No		Yes	FL resident	04/15/20
24,549	Orange	44	Male	Unknown		No	FL resident	04/15/20
24,550	Orange	49	Male	Unknown		Unknown	FL resident	04/15/20
24,551	Orange	32	Female	No		Yes	FL resident	04/15/20
24,552	Orange	50	Female	No		Yes	FL resident	04/15/20
24,553	Orange	71	Female	Unknown			FL resident	04/15/20
24,554	Orange	83	Male	No		No	FL resident	04/15/20
24,555	Orange	30	Male	Yes	FL; NY	No	FL resident	04/15/20
24,556	Orange	32	Female	Unknown			FL resident	04/15/20
24,557	Orange	52	Female	No		No	FL resident	04/15/20

Coronavirus: line list of cases

Data verified as of Apr 26, 2020 at 10 AM

Data in this report are provisional and subject to change.

Case	County	Age	Gender	Travel related	Travel detail	Contact with a confirmed case	Jurisdiction	Date case counted
24,558	Orange	73	Male	Yes	SPAIN	Yes	FL resident	04/15/20
24,559	Orange	83	Male	Unknown		No	FL resident	04/15/20
24,560	Orange	45	Male	Unknown			FL resident	04/15/20
24,561	Orange	50	Female	Unknown			FL resident	04/15/20
24,562	Orange	50	Female	No			FL resident	04/15/20
24,563	Orange	42	Male	Unknown			FL resident	04/15/20
24,564	Orange	52	Female	Yes	NJ	Yes	FL resident	04/15/20
24,565	Orange	48	Male	No		Yes	FL resident	04/15/20
24,566	Orange	56	Male	No		No	FL resident	04/15/20
24,567	Orange	24	Male	No		No	FL resident	04/15/20
24,568	Orange	85	Female	No		No	FL resident	04/15/20
24,569	Orange	54	Male	No		Yes	FL resident	04/15/20
24,570	Orange	71	Male	Unknown		Yes	FL resident	04/15/20
24,571	Orange	33	Male	No		Yes	FL resident	04/15/20
24,572	Orange	73	Unknown	Unknown		Yes	FL resident	04/15/20
24,573	Orange	74	Female	No		Unknown	FL resident	04/15/20
24,574	Orange	60	Male	No		Yes	FL resident	04/16/20
24,575	Orange	49	Female	Unknown			FL resident	04/16/20
24,576	Orange	25	Female	Unknown			FL resident	04/16/20
24,577	Orange	46	Male	Yes	FL; NY	No	FL resident	04/16/20
24,578	Orange	63	Female	No		Yes	FL resident	04/16/20
24,579	Orange	49	Female	No		Yes	FL resident	04/16/20
24,580	Orange	49	Female	No		Yes	FL resident	04/16/20
24,581	Orange	40	Female	No		Yes	FL resident	04/16/20
24,582	Orange	30	Female	Yes	FL; NY	No	FL resident	04/16/20
24,583	Orange	36	Female	Unknown			FL resident	04/16/20
24,584	Orange	56	Male	Unknown			FL resident	04/16/20
24,585	Orange	65	Male	No		Yes	FL resident	04/16/20
24,586	Orange	11	Male	No		Yes	FL resident	04/16/20
24,587	Orange	69	Female	Unknown			FL resident	04/16/20
24,588	Orange	53	Male	Yes	ECUADOR; FL	Yes	FL resident	04/16/20
24,589	Orange	28	Female	Yes	ECUADOR; FL	Yes	FL resident	04/16/20
24,590	Orange	37	Female	No		Yes	FL resident	04/16/20
24,591	Orange	10	Female	Unknown		Unknown	FL resident	04/16/20
24,592	Orange	61	Male	Unknown			FL resident	04/16/20
24,593	Orange	34	Male	Yes	TN	No	FL resident	04/16/20
24,594	Orange	66	Female	No		Yes	FL resident	04/16/20
24,595	Orange	69	Male	No		Unknown	FL resident	04/16/20
24,596	Orange	23	Male	Unknown			FL resident	04/16/20
24,597	Orange	25	Female	Unknown			FL resident	04/16/20
24,598	Orange	0	Female	Unknown		Yes	FL resident	04/16/20
24,599	Orange	58	Male	No		Yes	FL resident	04/16/20
24,600	Orange	17	Female	No		Yes	FL resident	04/16/20
24,601	Orange	40	Female	Unknown			FL resident	04/16/20
24,602	Orange	44	Female	No		Yes	FL resident	04/16/20
24,603	Orange	30	Male	No		Yes	FL resident	04/16/20
24,604	Orange	7	Female	No		Yes	FL resident	04/16/20
24,605	Orange	17	Male	No		Yes	FL resident	04/16/20
24,606	Orange	16	Male	No		Yes	FL resident	04/16/20
24,607	Orange	67	Female	No		Yes	FL resident	04/16/20
24,608	Orange	61	Female	Unknown			FL resident	04/16/20
24,609	Orange	65	Female	No		No	FL resident	04/16/20
24,610	Orange	77	Female	No		Yes	FL resident	04/16/20
24,611	Orange	26	Male	No		No	FL resident	04/16/20
24,612	Orange	45	Unknown	Unknown		Unknown	FL resident	04/16/20
24,613	Orange	44	Male	No		No	FL resident	04/16/20
24,614	Orange	57	Male	No		No	FL resident	04/16/20
24,615	Orange	47	Female	No		Yes	FL resident	04/16/20
24,616	Orange	41	Male	Unknown			FL resident	04/16/20
24,617	Orange	61	Male	No		Unknown	FL resident	04/16/20
24,618	Orange	67	Male	No		No	FL resident	04/16/20
24,619	Orange	69	Male	Yes	DOMINICAN REPUBLIC; FL	Yes	FL resident	04/16/20

Coronavirus: line list of cases

Data verified as of Apr 26, 2020 at 10 AM

Data in this report are provisional and subject to change.

Case	County	Age	Gender	Travel related	Travel detail	Contact with a confirmed case	Jurisdiction	Date case counted
24,620	Orange	29	Male	No		No	FL resident	04/16/20
24,621	Orange	43	Female	No		Yes	FL resident	04/16/20
24,622	Orange	47	Male	Unknown		Yes	FL resident	04/16/20
24,623	Orange	34	Female	No		Yes	FL resident	04/16/20
24,624	Orange	34	Male	No		No	FL resident	04/16/20
24,625	Orange	36	Female	No		Yes	FL resident	04/16/20
24,626	Orange	58	Male	No		Yes	FL resident	04/16/20
24,627	Orange	52	Female	Unknown		Yes	FL resident	04/16/20
24,628	Orange	48	Male	Unknown		No	FL resident	04/17/20
24,629	Orange	75	Male	No		No	FL resident	04/17/20
24,630	Orange	29	Male	No		No	FL resident	04/17/20
24,631	Orange	21	Male	No		No	FL resident	04/17/20
24,632	Orange	28	Female	No		Yes	FL resident	04/17/20
24,633	Orange	34	Female	No		No	FL resident	04/17/20
24,634	Orange	24	Female	Unknown		Yes	FL resident	04/17/20
24,635	Orange	71	Female	No		Yes	FL resident	04/17/20
24,636	Orange	60	Female	No		Yes	FL resident	04/17/20
24,637	Orange	23	Male	No		Yes	FL resident	04/17/20
24,638	Orange	33	Female	No		Yes	FL resident	04/17/20
24,639	Orange	36	Male	No		Yes	FL resident	04/17/20
24,640	Orange	58	Male	No		Yes	FL resident	04/17/20
24,641	Orange	35	Female	No		No	FL resident	04/17/20
24,642	Orange	58	Female	Unknown			FL resident	04/17/20
24,643	Orange	42	Male	No		Yes	FL resident	04/17/20
24,644	Orange	65	Female	No		Yes	FL resident	04/17/20
24,645	Orange	31	Female	No		Yes	FL resident	04/17/20
24,646	Orange	26	Female	No		Yes	FL resident	04/17/20
24,647	Orange	46	Female	Unknown			FL resident	04/17/20
24,648	Orange	23	Female	No		Yes	FL resident	04/17/20
24,649	Orange	35	Male	Unknown			FL resident	04/17/20
24,650	Orange	15	Female	No		Yes	FL resident	04/17/20
24,651	Orange	30	Female	No		Yes	FL resident	04/17/20
24,652	Orange	24	Female	No		Yes	FL resident	04/17/20
24,653	Orange	36	Male	Unknown			FL resident	04/17/20
24,654	Orange	54	Female	Unknown			FL resident	04/17/20
24,655	Orange	48	Female	Yes	EL SALVADOR; FL	No	FL resident	04/17/20
24,656	Orange	29	Female	Unknown			FL resident	04/17/20
24,657	Orange	58	Female	No		No	FL resident	04/17/20
24,658	Orange	24	Male	Yes	QATAR; UNKNOWN	No	FL resident	04/17/20
24,659	Orange	79	Male	No		Unknown	FL resident	04/17/20
24,660	Orange	59	Male	Unknown		Unknown	FL resident	04/17/20
24,661	Orange	51	Male	No		Yes	FL resident	04/18/20
24,662	Orange	81	Female	No		Yes	FL resident	04/18/20
24,663	Orange	46	Female	No		Yes	FL resident	04/18/20
24,664	Orange	32	Female	No		Yes	FL resident	04/18/20
24,665	Orange	23	Male	No		No	FL resident	04/18/20
24,666	Orange	19	Female	Unknown		Yes	FL resident	04/18/20
24,667	Orange	58	Male	Unknown			FL resident	04/18/20
24,668	Orange	36	Female	Unknown			FL resident	04/18/20
24,669	Orange	33	Male	Unknown			FL resident	04/18/20
24,670	Orange	51	Male	Yes	CO; CT; WI	Unknown	FL resident	04/18/20
24,671	Orange	32	Female	No		Yes	FL resident	04/18/20
24,672	Orange	61	Female	No		Yes	FL resident	04/18/20
24,673	Orange	34	Female	Unknown		Unknown	FL resident	04/18/20
24,674	Orange	50	Male	Yes	AL; FL	Yes	FL resident	04/18/20
24,675	Orange	46	Male	No		No	FL resident	04/18/20
24,676	Orange	18	Male	No		Yes	FL resident	04/18/20
24,677	Orange	59	Male	Unknown			FL resident	04/18/20
24,678	Orange	32	Male	No		Yes	FL resident	04/18/20
24,679	Orange	13	Female	No		Yes	FL resident	04/18/20
24,680	Orange	54	Female	No		Yes	FL resident	04/18/20
24,681	Orange	15	Male	Unknown		Unknown	FL resident	04/18/20

Coronavirus: line list of cases

Data verified as of Apr 26, 2020 at 10 AM

Data in this report are provisional and subject to change.

Case	County	Age	Gender	Travel related	Travel detail	Contact with a confirmed case	Jurisdiction	Date case counted
24,682	Orange	56	Male	No		Yes	FL resident	04/18/20
24,683	Orange	41	Female	No		Yes	FL resident	04/18/20
24,684	Orange	49	Female	No		No	FL resident	04/19/20
24,685	Orange	49	Male	No		Yes	FL resident	04/19/20
24,686	Orange	48	Male	Yes	FL; MA	No	FL resident	04/19/20
24,687	Orange	74	Female	No		Yes	FL resident	04/19/20
24,688	Orange	26	Female	No		Yes	FL resident	04/19/20
24,689	Orange	94	Female	No		Unknown	FL resident	04/19/20
24,690	Orange	30	Male	No		Yes	FL resident	04/19/20
24,691	Orange	80	Female	No		Yes	FL resident	04/19/20
24,692	Orange	30	Male	No		No	FL resident	04/19/20
24,693	Orange	32	Male	No		Yes	FL resident	04/19/20
24,694	Orange	43	Female	Unknown			FL resident	04/19/20
24,695	Orange	49	Female	No		Yes	FL resident	04/19/20
24,696	Orange	15	Female	Unknown			FL resident	04/19/20
24,697	Orange	26	Female	No		Yes	FL resident	04/19/20
24,698	Orange	25	Female	Unknown			FL resident	04/19/20
24,699	Orange	20	Female	Unknown			FL resident	04/19/20
24,700	Orange	20	Male	No		No	FL resident	04/19/20
24,701	Orange	42	Male	No		Yes	FL resident	04/19/20
24,702	Orange	46	Male	Yes	NY	Unknown	FL resident	04/19/20
24,703	Orange	55	Female	No		No	FL resident	04/19/20
24,704	Orange	55	Female	No		Yes	FL resident	04/19/20
24,705	Orange	95	Male	Unknown		Yes	FL resident	04/19/20
24,706	Orange	22	Male	No		Yes	FL resident	04/20/20
24,707	Orange	23	Female	No		Yes	FL resident	04/20/20
24,708	Orange	41	Female	No		Yes	FL resident	04/20/20
24,709	Orange	61	Male	No		Yes	FL resident	04/20/20
24,710	Orange	49	Male	No		No	FL resident	04/20/20
24,711	Orange	36	Male	Unknown			FL resident	04/20/20
24,712	Orange	22	Male	No		No	FL resident	04/20/20
24,713	Orange	53	Female	Unknown			FL resident	04/20/20
24,714	Orange	53	Male	Unknown		No	FL resident	04/20/20
24,715	Orange	62	Female	Yes	NJ	Yes	FL resident	04/20/20
24,716	Orange	49	Female	No		Yes	FL resident	04/20/20
24,717	Orange	46	Male	No		Yes	FL resident	04/21/20
24,718	Orange	29	Female	Unknown			FL resident	04/21/20
24,719	Orange	77	Female	No		Yes	FL resident	04/21/20
24,720	Orange	56	Female	No		Yes	FL resident	04/21/20
24,721	Orange	54	Female	No		Yes	FL resident	04/21/20
24,722	Orange	44	Female	No		Unknown	FL resident	04/21/20
24,723	Orange	49	Female	No		Yes	FL resident	04/21/20
24,724	Orange	43	Female	No		Yes	FL resident	04/21/20
24,725	Orange	35	Female	No		Yes	FL resident	04/21/20
24,726	Orange	48	Male	No		Yes	FL resident	04/21/20
24,727	Orange	8	Female	No		Yes	FL resident	04/21/20
24,728	Orange	11	Male	No		Yes	FL resident	04/21/20
24,729	Orange	28	Female	No		Yes	FL resident	04/21/20
24,730	Orange	59	Male	Unknown			FL resident	04/21/20
24,731	Orange	56	Female	No		Yes	FL resident	04/21/20
24,732	Orange	76	Female	No		Yes	FL resident	04/21/20
24,733	Orange	41	Female	Yes	CA; FL; HI; TX	No	FL resident	04/21/20
24,734	Orange	35	Male	Yes	FL; UNKNOWN	Yes	FL resident	04/21/20
24,735	Orange	70	Male	No		Unknown	FL resident	04/21/20
24,736	Orange	54	Female	Unknown			FL resident	04/21/20
24,737	Orange	28	Female	Unknown			FL resident	04/22/20
24,738	Orange	72	Male	No		Unknown	FL resident	04/22/20
24,739	Orange	22	Male	Unknown			FL resident	04/22/20
24,740	Orange	39	Male	Unknown			FL resident	04/22/20
24,741	Orange	39	Female	Unknown			FL resident	04/22/20
24,742	Orange	81	Male	No		Yes	FL resident	04/22/20
24,743	Orange	26	Male	No		Yes	FL resident	04/22/20

Coronavirus: line list of cases

Data verified as of Apr 26, 2020 at 10 AM

Data in this report are provisional and subject to change.

Case	County	Age	Gender	Travel related	Travel detail	Contact with a confirmed case	Jurisdiction	Date case counted
24,744	Orange	49	Male	No		Yes	FL resident	04/22/20
24,745	Orange	37	Female	Unknown			FL resident	04/22/20
24,746	Orange	34	Male	No		Yes	FL resident	04/22/20
24,747	Orange	26	Male	Unknown			FL resident	04/22/20
24,748	Orange	59	Female	Unknown			FL resident	04/22/20
24,749	Orange	81	Male	No		Yes	FL resident	04/22/20
24,750	Orange	37	Female	Unknown			FL resident	04/22/20
24,751	Orange	30	Male	No		Yes	FL resident	04/22/20
24,752	Orange	48	Female	No		Yes	FL resident	04/22/20
24,753	Orange	42	Male	Unknown			FL resident	04/22/20
24,754	Orange	51	Male	No		Yes	FL resident	04/22/20
24,755	Orange	38	Female	No		Yes	FL resident	04/22/20
24,756	Orange	45	Female	Unknown		Yes	FL resident	04/22/20
24,757	Orange	39	Female	Yes	DE	No	FL resident	04/22/20
24,758	Orange	3	Female	No		Yes	FL resident	04/22/20
24,759	Orange	79	Female	Unknown		Yes	FL resident	04/22/20
24,760	Orange	61	Male	Unknown			FL resident	04/22/20
24,761	Orange	21	Female	Unknown		Yes	FL resident	04/23/20
24,762	Orange	48	Male	Unknown			FL resident	04/23/20
24,763	Orange	71	Male	Unknown			FL resident	04/23/20
24,764	Orange	21	Female	Unknown			FL resident	04/23/20
24,765	Orange	48	Male	No		Yes	FL resident	04/23/20
24,766	Orange	40	Male	Unknown			FL resident	04/23/20
24,767	Orange	34	Female	No		Unknown	FL resident	04/23/20
24,768	Orange	50	Female	No		No	FL resident	04/23/20
24,769	Orange	57	Female	No		Yes	FL resident	04/23/20
24,770	Orange	59	Male	Yes	FL; GA	Yes	FL resident	04/23/20
24,771	Orange	38	Female	No		Yes	FL resident	04/23/20
24,772	Orange	23	Female	Unknown			FL resident	04/23/20
24,773	Orange	17	Male	No		Yes	FL resident	04/23/20
24,774	Orange	22	Male	Unknown			FL resident	04/23/20
24,775	Orange	16	Female	No		Yes	FL resident	04/23/20
24,776	Orange	37	Female	Unknown			FL resident	04/23/20
24,777	Orange	50	Male	No		Yes	FL resident	04/23/20
24,778	Orange	28	Male	Unknown			FL resident	04/23/20
24,779	Orange	53	Male	Unknown			FL resident	04/23/20
24,780	Orange	25	Female	Unknown		Unknown	FL resident	04/23/20
24,781	Orange	22	Male	Yes	FL; NJ	No	FL resident	04/23/20
24,782	Orange	33	Male	No		Yes	FL resident	04/23/20
24,783	Orange	31	Male	Unknown		Unknown	FL resident	04/23/20
24,784	Orange	56	Male	No		Unknown	FL resident	04/23/20
24,785	Orange	60	Female	No		Yes	FL resident	04/23/20
24,786	Orange	66	Male	No		Unknown	FL resident	04/23/20
24,787	Orange	18	Female	No		Yes	FL resident	04/23/20
24,788	Orange	37	Female	Unknown		No	FL resident	04/23/20
24,789	Orange	29	Female	No		Yes	FL resident	04/24/20
24,790	Orange	21	Male	Unknown			FL resident	04/24/20
24,791	Orange	24	Male	No		Yes	FL resident	04/24/20
24,792	Orange	44	Male	No		No	FL resident	04/24/20
24,793	Orange	24	Female	Unknown			FL resident	04/24/20
24,794	Orange	26	Male	Unknown			FL resident	04/24/20
24,795	Orange	3	Female	Unknown			FL resident	04/24/20
24,796	Orange	48	Female	No		Yes	FL resident	04/24/20
24,797	Orange	8	Female	Unknown			FL resident	04/24/20
24,798	Orange	35	Male	Unknown			FL resident	04/24/20
24,799	Orange	58	Male	Unknown			FL resident	04/24/20
24,800	Orange	47	Male	No		No	FL resident	04/24/20
24,801	Orange	30	Male	Unknown			FL resident	04/24/20
24,802	Orange	75	Male	Unknown			FL resident	04/24/20
24,803	Orange	61	Female	Unknown			FL resident	04/24/20
24,804	Orange	41	Male	No		Yes	FL resident	04/24/20
24,805	Orange	52	Male	Unknown			FL resident	04/24/20

Coronavirus: line list of cases

Data verified as of Apr 26, 2020 at 10 AM

Data in this report are provisional and subject to change.

Case	County	Age	Gender	Travel related	Travel detail	Contact with a confirmed case	Jurisdiction	Date case counted
24,806	Orange	59	Male	Unknown			FL resident	04/24/20
24,807	Orange	61	Female	No		Yes	FL resident	04/24/20
24,808	Orange	85	Female	Unknown			FL resident	04/24/20
24,809	Orange	71	Male	Unknown			FL resident	04/25/20
24,810	Orange	26	Female	Unknown			FL resident	04/25/20
24,811	Orange	53	Female	Unknown			FL resident	04/25/20
24,812	Orange	51	Female	Unknown			FL resident	04/25/20
24,813	Orange	51	Male	Unknown			FL resident	04/25/20
24,814	Orange	53	Female	Unknown			FL resident	04/25/20
24,815	Orange	36	Female	Unknown			FL resident	04/25/20
24,816	Orange	26	Female	Unknown			FL resident	04/25/20
24,817	Orange	38	Male	Unknown			FL resident	04/25/20
24,818	Orange	63	Male	Unknown			FL resident	04/25/20
24,819	Orange	59	Male	Unknown			FL resident	04/25/20
24,820	Orange	24	Male	Unknown			FL resident	04/25/20
24,821	Orange	70	Male	No		No	FL resident	04/25/20
24,822	Orange	59	Male	No		Yes	FL resident	04/25/20
24,823	Orange	29	Female	No		Yes	FL resident	04/25/20
24,824	Orange	62	Female	No		Yes	FL resident	04/25/20
24,825	Orange	53	Female	Unknown			FL resident	04/25/20
24,826	Orange	29	Male	Unknown			FL resident	04/25/20
24,827	Orange	44	Male	Unknown			FL resident	04/25/20
24,828	Orange	27	Male	No		Yes	FL resident	04/25/20
24,829	Orange	53	Female	No		Yes	FL resident	04/25/20
24,830	Orange	53	Female	No		No	FL resident	04/25/20
24,831	Orange	54	Male	Unknown			FL resident	04/25/20
24,832	Orange	37	Female	Unknown			FL resident	04/25/20
24,833	Orange	56	Female	Unknown			FL resident	04/25/20
24,834	Orange	37	Female	Unknown			FL resident	04/25/20
24,835	Orange	28	Female	Unknown		Unknown	Non-FL resident	03/17/20
24,836	Orange	62	Male	Unknown		Yes	Non-FL resident	03/19/20
24,837	Orange	22	Female	Yes	FL; NC	Unknown	Non-FL resident	03/19/20
24,838	Orange	73	Female	No		No	Non-FL resident	03/21/20
24,839	Orange	34	Male	Yes	FL; PERU	Yes	Non-FL resident	03/21/20
24,840	Orange	33	Female	Yes	FL; PERU	Yes	Non-FL resident	03/21/20
24,841	Orange	26	Female	Yes	CO	No	Non-FL resident	03/24/20
24,842	Orange	54	Female	Yes	NJ	Yes	Non-FL resident	03/24/20
24,843	Orange	77	Male	Yes	FL; NY	Yes	Non-FL resident	03/25/20
24,844	Orange	56	Female	Unknown		Yes	Non-FL resident	03/25/20
24,845	Orange	54	Male	Yes	CA; RUSSIA	Unknown	Non-FL resident	03/25/20
24,846	Orange	35	Male	Unknown		Yes	Non-FL resident	03/26/20
24,847	Orange	31	Male	No		Yes	Non-FL resident	03/26/20
24,848	Orange	58	Male	No		Yes	Non-FL resident	03/27/20
24,849	Orange	61	Male	Yes	FL; NY	No	Non-FL resident	03/27/20
24,850	Orange	82	Female	Yes	NY	Unknown	Non-FL resident	03/27/20
24,851	Orange	76	Male	Yes	NY	Yes	Non-FL resident	03/27/20
24,852	Orange	47	Female	Yes	NY	Unknown	Non-FL resident	03/28/20
24,853	Orange	39	Male	Yes	NY	Yes	Non-FL resident	03/28/20
24,854	Orange	61	Female	Yes	NY	Unknown	Non-FL resident	03/28/20
24,855	Orange	74	Female	Unknown		Yes	Non-FL resident	03/29/20
24,856	Orange	76	Male	Yes	NY	Unknown	Non-FL resident	03/29/20
24,857	Orange	25	Male	Yes	NJ	Yes	Non-FL resident	03/29/20
24,858	Orange	43	Female	No		No	Non-FL resident	03/29/20
24,859	Orange	21	Female	Yes	SPAIN	Unknown	Non-FL resident	03/29/20
24,860	Orange	66	Female	No		Yes	Non-FL resident	03/29/20
24,861	Orange	70	Male	Yes	FL; NY	No	Non-FL resident	03/30/20
24,862	Orange	55	Male	Unknown		Unknown	Non-FL resident	03/30/20
24,863	Orange	53	Male	Yes	GA	Unknown	Non-FL resident	03/30/20
24,864	Orange	17	Male	Yes	FL; MI	No	Non-FL resident	03/30/20
24,865	Orange	49	Male	Yes	NY	Unknown	Non-FL resident	03/30/20
24,866	Orange	46	Male	Yes	NJ	Unknown	Non-FL resident	03/30/20
24,867	Orange	39	Male	Yes	BRAZIL; CUBA; FL; JAMAICA	No	Non-FL resident	04/01/20

Coronavirus: line list of cases

Data verified as of Apr 26, 2020 at 10 AM

Data in this report are provisional and subject to change.

Case	County	Age	Gender	Travel related	Travel detail	Contact with a confirmed case	Jurisdiction	Date case counted
24,868	Orange	45	Male	Yes	BELGIUM	No	Non-FL resident	04/01/20
24,869	Orange	53	Male	Yes	FL; MD	Yes	Non-FL resident	04/01/20
24,870	Orange	66	Male	Yes	NY	Unknown	Non-FL resident	04/01/20
24,871	Orange	66	Female	Yes	FL; NY	No	Non-FL resident	04/01/20
24,872	Orange	66	Female	Yes	FL; NY	No	Non-FL resident	04/01/20
24,873	Orange	63	Female	Yes	FL; NY	Yes	Non-FL resident	04/01/20
24,874	Orange	73	Female	Unknown		Yes	Non-FL resident	04/01/20
24,875	Orange	68	Female	Unknown			Non-FL resident	04/02/20
24,876	Orange	44	Female	Yes	FL; NY; VA	Yes	Non-FL resident	04/02/20
24,877	Orange	53	Male	No		Yes	Non-FL resident	04/02/20
24,878	Orange	37	Female	Yes	FL; NY	Yes	Non-FL resident	04/02/20
24,879	Orange	59	Male	Yes	LA	Unknown	Non-FL resident	04/03/20
24,880	Orange	43	Male	Unknown		Unknown	Non-FL resident	04/06/20
24,881	Orange	79	Female	Unknown		Yes	Non-FL resident	04/06/20
24,882	Orange	73	Male	Yes	ARGENTINA; CHILE	No	Non-FL resident	04/06/20
24,883	Orange	76	Female	Yes	ARGENTINA; CHILE	No	Non-FL resident	04/06/20
24,884	Orange	69	Female	Yes	FRANCE	Yes	Non-FL resident	04/06/20
24,885	Orange	74	Male	Yes	SOUTH AMERICA	Yes	Non-FL resident	04/06/20
24,886	Orange	87	Male	No		Unknown	Non-FL resident	04/07/20
24,887	Orange	82	Male	Yes	FL; NY	Unknown	Non-FL resident	04/07/20
24,888	Orange	80	Male	Yes	SOUTH AMERICA	Yes	Non-FL resident	04/08/20
24,889	Orange	64	Male	Yes	NY	Yes	Non-FL resident	04/10/20
24,890	Orange	26	Male	Yes	IN	No	Non-FL resident	04/13/20
24,891	Orange	22	Male	Yes	FL; NY	Yes	Non-FL resident	04/13/20
24,892	Orange	80	Female	Yes	NY	Yes	Non-FL resident	04/15/20
24,893	Orange	66	Male	Yes	NY	Yes	Non-FL resident	04/15/20
24,894	Orange	29	Female	Unknown			Non-FL resident	04/19/20
24,895	Orange	56	Male	Yes	NY	Unknown	Non-FL resident	04/22/20
24,896	Orange	3	Female	Unknown			Non-FL resident	04/23/20
24,897	Orange	68	Female	Yes	PHILIPPINES; SOUTH KOREA	Unknown	Not diagnosed/isolated	03/13/20
24,898	Osceola	54	Male	No		Yes	FL resident	03/13/20
24,899	Osceola	31	Male	Yes	Brazil	No	FL resident	03/13/20
24,900	Osceola	48	Male	Yes	Switzerland	Yes	FL resident	03/14/20
24,901	Osceola	47	Female	No		Yes	FL resident	03/16/20
24,902	Osceola	29	Male	No		Yes	FL resident	03/17/20
24,903	Osceola	18	Male	No		Yes	FL resident	03/17/20
24,904	Osceola	68	Male	Yes	India	No	FL resident	03/18/20
24,905	Osceola	22	Male	No		Yes	FL resident	03/18/20
24,906	Osceola	48	Female	Yes	Europe	Yes	FL resident	03/19/20
24,907	Osceola	50	Male	Yes	EUROPE	Yes	FL resident	03/19/20
24,908	Osceola	76	Male	No		Yes	FL resident	03/19/20
24,909	Osceola	80	Male	Yes	SPAIN	Yes	FL resident	03/21/20
24,910	Osceola	36	Female	No		No	FL resident	03/21/20
24,911	Osceola	20	Female	No		Yes	FL resident	03/21/20
24,912	Osceola	64	Female	Yes	SPAIN	No	FL resident	03/21/20
24,913	Osceola	79	Male	Yes	SPAIN; UNITED KINGDOM	Yes	FL resident	03/21/20
24,914	Osceola	57	Female	Yes	NY	Yes	FL resident	03/21/20
24,915	Osceola	21	Female	No		Yes	FL resident	03/21/20
24,916	Osceola	58	Male	No		No	FL resident	03/21/20
24,917	Osceola	33	Female	Yes	NY	No	FL resident	03/22/20
24,918	Osceola	28	Female	Yes	NY	No	FL resident	03/22/20
24,919	Osceola	70	Male	Unknown		Yes	FL resident	03/23/20
24,920	Osceola	36	Male	Yes	NY	Yes	FL resident	03/23/20
24,921	Osceola	56	Male	No		Yes	FL resident	03/24/20
24,922	Osceola	61	Female	No		Yes	FL resident	03/24/20
24,923	Osceola	39	Female	No		Yes	FL resident	03/24/20
24,924	Osceola	27	Female	Yes	NETHERLANDS	No	FL resident	03/24/20
24,925	Osceola	73	Male	Yes	NY	Yes	FL resident	03/24/20
24,926	Osceola	67	Female	No		Yes	FL resident	03/24/20
24,927	Osceola	48	Male	No		No	FL resident	03/24/20
24,928	Osceola	29	Female	No		Yes	FL resident	03/24/20
24,929	Osceola	40	Female	No		Yes	FL resident	03/24/20

Coronavirus: line list of cases

Data verified as of Apr 26, 2020 at 10 AM

Data in this report are provisional and subject to change.

Case	County	Age	Gender	Travel related	Travel detail	Contact with a confirmed case	Jurisdiction	Date case counted
24,930	Osceola	58	Female	Unknown		No	FL resident	03/25/20
24,931	Osceola	24	Male	No		No	FL resident	03/25/20
24,932	Osceola	54	Female	No		No	FL resident	03/25/20
24,933	Osceola	46	Male	No		Yes	FL resident	03/25/20
24,934	Osceola	61	Female	Yes	INDIA	No	FL resident	03/25/20
24,935	Osceola	52	Male	Unknown		No	FL resident	03/26/20
24,936	Osceola	60	Female	Yes	PA	Yes	FL resident	03/26/20
24,937	Osceola	44	Male	No		Yes	FL resident	03/26/20
24,938	Osceola	30	Female	No		No	FL resident	03/26/20
24,939	Osceola	28	Female	Yes	UNITED KINGDOM	Yes	FL resident	03/26/20
24,940	Osceola	54	Female	No		Yes	FL resident	03/26/20
24,941	Osceola	43	Female	No		Yes	FL resident	03/26/20
24,942	Osceola	64	Male	No		No	FL resident	03/26/20
24,943	Osceola	50	Male	Yes	NY	No	FL resident	03/26/20
24,944	Osceola	49	Female	No		No	FL resident	03/26/20
24,945	Osceola	74	Male	No		Yes	FL resident	03/27/20
24,946	Osceola	38	Male	No		Yes	FL resident	03/27/20
24,947	Osceola	33	Female	No		No	FL resident	03/27/20
24,948	Osceola	36	Female	No		No	FL resident	03/27/20
24,949	Osceola	32	Female	Yes	CO	Yes	FL resident	03/27/20
24,950	Osceola	32	Female	Yes	FL; PUERTO RICO	No	FL resident	03/27/20
24,951	Osceola	60	Male	No		No	FL resident	03/27/20
24,952	Osceola	58	Male	Yes	NY	No	FL resident	03/27/20
24,953	Osceola	50	Female	No		Yes	FL resident	03/27/20
24,954	Osceola	54	Female	No		No	FL resident	03/27/20
24,955	Osceola	28	Female	No		No	FL resident	03/27/20
24,956	Osceola	39	Female	Unknown		Yes	FL resident	03/27/20
24,957	Osceola	70	Male	No		Yes	FL resident	03/27/20
24,958	Osceola	91	Male	Yes	ECUADOR	No	FL resident	03/28/20
24,959	Osceola	75	Female	No		Yes	FL resident	03/28/20
24,960	Osceola	43	Male	Yes	AFRICA	No	FL resident	03/28/20
24,961	Osceola	40	Male	No		Yes	FL resident	03/28/20
24,962	Osceola	55	Male	No		No	FL resident	03/28/20
24,963	Osceola	44	Male	No		Yes	FL resident	03/28/20
24,964	Osceola	48	Female	No		No	FL resident	03/28/20
24,965	Osceola	49	Male	Yes	NY	Unknown	FL resident	03/28/20
24,966	Osceola	49	Male	No		No	FL resident	03/28/20
24,967	Osceola	35	Female	Unknown		Yes	FL resident	03/28/20
24,968	Osceola	73	Male	Yes	NJ; PUERTO RICO	Yes	FL resident	03/28/20
24,969	Osceola	57	Female	No		Yes	FL resident	03/28/20
24,970	Osceola	54	Female	No		Yes	FL resident	03/28/20
24,971	Osceola	65	Male	No		Yes	FL resident	03/28/20
24,972	Osceola	58	Male	No		Yes	FL resident	03/28/20
24,973	Osceola	32	Male	No		No	FL resident	03/28/20
24,974	Osceola	72	Female	Yes	NY	Yes	FL resident	03/28/20
24,975	Osceola	37	Male	No		Yes	FL resident	03/28/20
24,976	Osceola	28	Female	No		Yes	FL resident	03/29/20
24,977	Osceola	64	Male	Yes	BAHAMAS; FL; U.S. VIRGIN ISLANDS	Yes	FL resident	03/29/20
24,978	Osceola	49	Female	Yes	FL; INDIA; SWITZERLAND	Yes	FL resident	03/29/20
24,979	Osceola	59	Male	No		No	FL resident	03/29/20
24,980	Osceola	70	Female	No		Yes	FL resident	03/29/20
24,981	Osceola	39	Male	Yes	FL; HONDURAS	Yes	FL resident	03/29/20
24,982	Osceola	62	Female	Yes	AUSTRALIA	Unknown	FL resident	03/29/20
24,983	Osceola	51	Female	No		Yes	FL resident	03/29/20
24,984	Osceola	79	Female	No		Yes	FL resident	03/29/20
24,985	Osceola	43	Male	No		Yes	FL resident	03/29/20
24,986	Osceola	38	Female	No		No	FL resident	03/30/20
24,987	Osceola	40	Male	No		No	FL resident	03/30/20
24,988	Osceola	12	Female	Yes	SPAIN	No	FL resident	03/30/20
24,989	Osceola	43	Male	No		Yes	FL resident	03/30/20
24,990	Osceola	56	Male	Yes	NY	Yes	FL resident	03/30/20

Coronavirus: line list of cases

Data verified as of Apr 26, 2020 at 10 AM

Data in this report are provisional and subject to change.

Case	County	Age	Gender	Travel related	Travel detail	Contact with a confirmed case	Jurisdiction	Date case counted
24,991	Osceola	45	Male	No		No	FL resident	03/30/20
24,992	Osceola	57	Male	No		Yes	FL resident	03/30/20
24,993	Osceola	63	Female	Unknown		Yes	FL resident	03/30/20
24,994	Osceola	50	Female	No		Yes	FL resident	03/30/20
24,995	Osceola	56	Male	Yes	NY	Yes	FL resident	03/30/20
24,996	Osceola	32	Male	No		Unknown	FL resident	03/30/20
24,997	Osceola	56	Male	No		No	FL resident	03/30/20
24,998	Osceola	51	Male	No		No	FL resident	03/30/20
24,999	Osceola	77	Male	No		No	FL resident	03/30/20
25,000	Osceola	39	Male	Yes	NY	No	FL resident	03/30/20
25,001	Osceola	58	Male	No		Yes	FL resident	03/31/20
25,002	Osceola	44	Male	No		Unknown	FL resident	03/31/20
25,003	Osceola	44	Male	No		Unknown	FL resident	03/31/20
25,004	Osceola	0	Female	No		Yes	FL resident	03/31/20
25,005	Osceola	62	Female	Yes	DOMINICAN REPUBLIC	Yes	FL resident	03/31/20
25,006	Osceola	56	Female	No		Yes	FL resident	03/31/20
25,007	Osceola	42	Female	Yes	CA; FL	No	FL resident	04/01/20
25,008	Osceola	56	Female	Yes	NY	Unknown	FL resident	04/01/20
25,009	Osceola	22	Female	No		No	FL resident	04/01/20
25,010	Osceola	31	Male	Yes	UNITED KINGDOM	Yes	FL resident	04/01/20
25,011	Osceola	50	Female	No		Yes	FL resident	04/01/20
25,012	Osceola	69	Male	No		Yes	FL resident	04/01/20
25,013	Osceola	65	Female	No		No	FL resident	04/01/20
25,014	Osceola	56	Male	Yes	FL; TX	Yes	FL resident	04/01/20
25,015	Osceola	43	Male	Yes	DOMINICAN REPUBLIC	No	FL resident	04/01/20
25,016	Osceola	69	Male	No		Yes	FL resident	04/01/20
25,017	Osceola	64	Male	No		No	FL resident	04/01/20
25,018	Osceola	74	Female	No		Yes	FL resident	04/01/20
25,019	Osceola	69	Female	Yes	NJ; PUERTO RICO	Yes	FL resident	04/01/20
25,020	Osceola	31	Female	Yes	FL; PUERTO RICO	Yes	FL resident	04/01/20
25,021	Osceola	49	Female	Yes	DC; FL; NJ; NY	Yes	FL resident	04/01/20
25,022	Osceola	43	Female	No		Yes	FL resident	04/01/20
25,023	Osceola	76	Male	No		Yes	FL resident	04/01/20
25,024	Osceola	76	Female	No		Yes	FL resident	04/01/20
25,025	Osceola	50	Female	No		No	FL resident	04/01/20
25,026	Osceola	38	Male	No		Yes	FL resident	04/01/20
25,027	Osceola	56	Female	No		Yes	FL resident	04/01/20
25,028	Osceola	23	Male	No		No	FL resident	04/01/20
25,029	Osceola	27	Male	No		Yes	FL resident	04/01/20
25,030	Osceola	56	Female	Yes	FL; PUERTO RICO	No	FL resident	04/01/20
25,031	Osceola	70	Female	No		Yes	FL resident	04/01/20
25,032	Osceola	24	Male	No		Yes	FL resident	04/01/20
25,033	Osceola	45	Male	No		Yes	FL resident	04/01/20
25,034	Osceola	82	Female	No		Unknown	FL resident	04/01/20
25,035	Osceola	66	Female	No		No	FL resident	04/01/20
25,036	Osceola	45	Male	No		No	FL resident	04/01/20
25,037	Osceola	53	Male	No		No	FL resident	04/01/20
25,038	Osceola	52	Male	Yes	FL; MA; NY	No	FL resident	04/01/20
25,039	Osceola	22	Male	No		Yes	FL resident	04/01/20
25,040	Osceola	50	Female	No		Yes	FL resident	04/01/20
25,041	Osceola	58	Female	No		Yes	FL resident	04/01/20
25,042	Osceola	42	Male	Yes	NY	No	FL resident	04/02/20
25,043	Osceola	57	Male	No		Yes	FL resident	04/02/20
25,044	Osceola	70	Female	Yes	NJ	Yes	FL resident	04/02/20
25,045	Osceola	73	Female	No		Yes	FL resident	04/02/20
25,046	Osceola	78	Male	No		Yes	FL resident	04/02/20
25,047	Osceola	47	Male	No		Unknown	FL resident	04/02/20
25,048	Osceola	74	Female	No		No	FL resident	04/02/20
25,049	Osceola	17	Female	Yes	NY	No	FL resident	04/02/20
25,050	Osceola	65	Male	No		Yes	FL resident	04/02/20
25,051	Osceola	38	Male	No		Yes	FL resident	04/02/20
25,052	Osceola	53	Male	No		Yes	FL resident	04/02/20

Coronavirus: line list of cases

Data verified as of Apr 26, 2020 at 10 AM

Data in this report are provisional and subject to change.

Case	County	Age	Gender	Travel related	Travel detail	Contact with a confirmed case	Jurisdiction	Date case counted
25,053	Osceola	78	Female	No		No	FL resident	04/02/20
25,054	Osceola	64	Male	No		No	FL resident	04/02/20
25,055	Osceola	14	Female	No		Yes	FL resident	04/02/20
25,056	Osceola	36	Male	Yes	Italy	No	FL resident	04/02/20
25,057	Osceola	66	Male	No		No	FL resident	04/02/20
25,058	Osceola	71	Male	Yes	NY	No	FL resident	04/02/20
25,059	Osceola	69	Male	No		No	FL resident	04/02/20
25,060	Osceola	71	Male	No		Unknown	FL resident	04/02/20
25,061	Osceola	57	Male	No		Yes	FL resident	04/02/20
25,062	Osceola	58	Female	No		Yes	FL resident	04/02/20
25,063	Osceola	62	Female	No		No	FL resident	04/02/20
25,064	Osceola	48	Female	Yes	SPAIN	No	FL resident	04/02/20
25,065	Osceola	45	Female	No		Yes	FL resident	04/02/20
25,066	Osceola	51	Female	No		No	FL resident	04/02/20
25,067	Osceola	47	Male	No		Yes	FL resident	04/02/20
25,068	Osceola	55	Male	No		Yes	FL resident	04/02/20
25,069	Osceola	52	Female	Yes	FL; NY	No	FL resident	04/02/20
25,070	Osceola	19	Male	No		Yes	FL resident	04/02/20
25,071	Osceola	59	Male	No		No	FL resident	04/02/20
25,072	Osceola	27	Female	No		Yes	FL resident	04/03/20
25,073	Osceola	69	Female	No		Yes	FL resident	04/03/20
25,074	Osceola	23	Female	No		Yes	FL resident	04/03/20
25,075	Osceola	34	Male	No		Yes	FL resident	04/03/20
25,076	Osceola	45	Male	No		Yes	FL resident	04/03/20
25,077	Osceola	23	Female	No		Yes	FL resident	04/03/20
25,078	Osceola	52	Female	No		No	FL resident	04/03/20
25,079	Osceola	60	Male	Yes	AZ	No	FL resident	04/03/20
25,080	Osceola	34	Female	No		Yes	FL resident	04/03/20
25,081	Osceola	28	Male	No		No	FL resident	04/03/20
25,082	Osceola	46	Male	No		No	FL resident	04/03/20
25,083	Osceola	43	Female	No		No	FL resident	04/03/20
25,084	Osceola	46	Female	No		Yes	FL resident	04/03/20
25,085	Osceola	56	Female	No		Yes	FL resident	04/03/20
25,086	Osceola	66	Male	No		Unknown	FL resident	04/03/20
25,087	Osceola	66	Female	No		Yes	FL resident	04/03/20
25,088	Osceola	48	Male	No		Yes	FL resident	04/03/20
25,089	Osceola	43	Female	No		No	FL resident	04/03/20
25,090	Osceola	79	Male	Yes	NY	No	FL resident	04/03/20
25,091	Osceola	47	Female	No		Yes	FL resident	04/03/20
25,092	Osceola	64	Male	No		Yes	FL resident	04/03/20
25,093	Osceola	40	Male	Yes	CA; FL; NY	Yes	FL resident	04/03/20
25,094	Osceola	61	Male	No		No	FL resident	04/03/20
25,095	Osceola	45	Male	No		No	FL resident	04/03/20
25,096	Osceola	56	Male	No		Yes	FL resident	04/03/20
25,097	Osceola	73	Female	Yes	AUSTRALIA	Yes	FL resident	04/04/20
25,098	Osceola	53	Female	No		Yes	FL resident	04/04/20
25,099	Osceola	26	Female	No		Yes	FL resident	04/04/20
25,100	Osceola	25	Male	No		Yes	FL resident	04/04/20
25,101	Osceola	57	Male	No		Yes	FL resident	04/04/20
25,102	Osceola	63	Female	Yes	CA	No	FL resident	04/04/20
25,103	Osceola	35	Female	No		Yes	FL resident	04/04/20
25,104	Osceola	67	Male	No		No	FL resident	04/04/20
25,105	Osceola	44	Male	No		No	FL resident	04/04/20
25,106	Osceola	82	Male	No		No	FL resident	04/04/20
25,107	Osceola	33	Male	No		Yes	FL resident	04/04/20
25,108	Osceola	30	Male	No		No	FL resident	04/04/20
25,109	Osceola	54	Male	Yes	PUERTO RICO	Unknown	FL resident	04/04/20
25,110	Osceola	50	Female	Yes	FL; MI	No	FL resident	04/04/20
25,111	Osceola	62	Female	No		Yes	FL resident	04/04/20
25,112	Osceola	46	Female	No		Yes	FL resident	04/05/20
25,113	Osceola	67	Male	Unknown			FL resident	04/05/20
25,114	Osceola	24	Female	No		Yes	FL resident	04/05/20

Coronavirus: line list of cases

Data verified as of Apr 26, 2020 at 10 AM

Data in this report are provisional and subject to change.

Case	County	Age	Gender	Travel related	Travel detail	Contact with a confirmed case	Jurisdiction	Date case counted
25,115	Osceola	21	Male	No		Yes	FL resident	04/05/20
25,116	Osceola	55	Female	No		Yes	FL resident	04/05/20
25,117	Osceola	29	Male	No		Yes	FL resident	04/05/20
25,118	Osceola	69	Male	No		No	FL resident	04/05/20
25,119	Osceola	66	Male	No		Yes	FL resident	04/05/20
25,120	Osceola	44	Male	No		No	FL resident	04/05/20
25,121	Osceola	56	Female	No		Yes	FL resident	04/05/20
25,122	Osceola	33	Male	No		Yes	FL resident	04/05/20
25,123	Osceola	68	Female	No		No	FL resident	04/06/20
25,124	Osceola	34	Male	No		No	FL resident	04/06/20
25,125	Osceola	46	Female	Yes	AUSTRALIA; FL	Yes	FL resident	04/06/20
25,126	Osceola	62	Female	No		Yes	FL resident	04/06/20
25,127	Osceola	62	Male	No		Yes	FL resident	04/06/20
25,128	Osceola	40	Male	No		Yes	FL resident	04/06/20
25,129	Osceola	32	Male	Yes	FL; NY	No	FL resident	04/06/20
25,130	Osceola	54	Male	Yes	FL; NY	Yes	FL resident	04/06/20
25,131	Osceola	25	Male	No		Yes	FL resident	04/06/20
25,132	Osceola	45	Male	No		Yes	FL resident	04/06/20
25,133	Osceola	69	Male	No		Yes	FL resident	04/06/20
25,134	Osceola	46	Female	No		Yes	FL resident	04/06/20
25,135	Osceola	33	Male	No		No	FL resident	04/06/20
25,136	Osceola	67	Female	No		Yes	FL resident	04/06/20
25,137	Osceola	53	Male	No		No	FL resident	04/06/20
25,138	Osceola	76	Male	No		Yes	FL resident	04/06/20
25,139	Osceola	94	Female	No		Yes	FL resident	04/06/20
25,140	Osceola	35	Female	No		Yes	FL resident	04/07/20
25,141	Osceola	49	Male	No		Yes	FL resident	04/07/20
25,142	Osceola	57	Female	No		No	FL resident	04/07/20
25,143	Osceola	47	Male	No		No	FL resident	04/07/20
25,144	Osceola	43	Male	Yes	NY	No	FL resident	04/07/20
25,145	Osceola	39	Female	No		Yes	FL resident	04/07/20
25,146	Osceola	58	Female	No		No	FL resident	04/07/20
25,147	Osceola	84	Female	No		Unknown	FL resident	04/07/20
25,148	Osceola	58	Female	No		Yes	FL resident	04/07/20
25,149	Osceola	47	Female	No		No	FL resident	04/07/20
25,150	Osceola	51	Female	No		Yes	FL resident	04/08/20
25,151	Osceola	39	Male	No		Yes	FL resident	04/08/20
25,152	Osceola	30	Male	No		Yes	FL resident	04/08/20
25,153	Osceola	74	Male	No		Yes	FL resident	04/08/20
25,154	Osceola	41	Female	No		Yes	FL resident	04/08/20
25,155	Osceola	21	Male	No		Yes	FL resident	04/08/20
25,156	Osceola	20	Female	No		Yes	FL resident	04/08/20
25,157	Osceola	17	Female	No		Yes	FL resident	04/08/20
25,158	Osceola	19	Female	No		Yes	FL resident	04/08/20
25,159	Osceola	53	Male	No		Yes	FL resident	04/08/20
25,160	Osceola	28	Female	No		Yes	FL resident	04/08/20
25,161	Osceola	62	Male	No		Yes	FL resident	04/08/20
25,162	Osceola	60	Female	No		Yes	FL resident	04/08/20
25,163	Osceola	54	Female	Yes	NV	No	FL resident	04/08/20
25,164	Osceola	61	Female	No		Yes	FL resident	04/08/20
25,165	Osceola	38	Female	No		No	FL resident	04/08/20
25,166	Osceola	58	Female	No		No	FL resident	04/08/20
25,167	Osceola	32	Male	No		Yes	FL resident	04/08/20
25,168	Osceola	55	Male	No		Yes	FL resident	04/08/20
25,169	Osceola	41	Female	Yes	NY	No	FL resident	04/08/20
25,170	Osceola	51	Male	No		Yes	FL resident	04/08/20
25,171	Osceola	57	Male	No		No	FL resident	04/08/20
25,172	Osceola	54	Female	No		Yes	FL resident	04/08/20
25,173	Osceola	68	Female	Yes	PA	Yes	FL resident	04/08/20
25,174	Osceola	70	Female	No		Unknown	FL resident	04/08/20
25,175	Osceola	38	Male	No		Yes	FL resident	04/08/20
25,176	Osceola	43	Female	No		No	FL resident	04/09/20

Coronavirus: line list of cases

Data verified as of Apr 26, 2020 at 10 AM

Data in this report are provisional and subject to change.

Case	County	Age	Gender	Travel related	Travel detail	Contact with a confirmed case	Jurisdiction	Date case counted
25,177	Osceola	48	Male	No		No	FL resident	04/09/20
25,178	Osceola	48	Female	No		No	FL resident	04/09/20
25,179	Osceola	60	Female	Yes	BRAZIL	Yes	FL resident	04/09/20
25,180	Osceola	65	Male	No		Yes	FL resident	04/09/20
25,181	Osceola	61	Female	No		Yes	FL resident	04/09/20
25,182	Osceola	53	Male	No		No	FL resident	04/09/20
25,183	Osceola	57	Male	Yes	PUERTO RICO	Yes	FL resident	04/09/20
25,184	Osceola	46	Male	No		No	FL resident	04/09/20
25,185	Osceola	29	Female	No		Yes	FL resident	04/09/20
25,186	Osceola	47	Female	No		Yes	FL resident	04/09/20
25,187	Osceola	24	Male	No		Yes	FL resident	04/09/20
25,188	Osceola	45	Female	No		Yes	FL resident	04/09/20
25,189	Osceola	21	Female	No		No	FL resident	04/10/20
25,190	Osceola	66	Male	Yes	CO; FL; TX	Yes	FL resident	04/10/20
25,191	Osceola	27	Female	No		Yes	FL resident	04/10/20
25,192	Osceola	55	Female	No		No	FL resident	04/10/20
25,193	Osceola	66	Female	Yes	NY	Yes	FL resident	04/10/20
25,194	Osceola	55	Male	No		No	FL resident	04/10/20
25,195	Osceola	73	Male	Yes	FL; UNITED ARAB EMIRATES	No	FL resident	04/10/20
25,196	Osceola	82	Male	No		No	FL resident	04/10/20
25,197	Osceola	35	Male	Yes	PA	No	FL resident	04/10/20
25,198	Osceola	75	Female	Yes	FL; IL	Yes	FL resident	04/10/20
25,199	Osceola	69	Male	Yes	FL; IL	Yes	FL resident	04/10/20
25,200	Osceola	35	Male	No		No	FL resident	04/10/20
25,201	Osceola	45	Male	Yes	BRAZIL; FL	No	FL resident	04/10/20
25,202	Osceola	49	Female	No		Yes	FL resident	04/10/20
25,203	Osceola	72	Female	No		Yes	FL resident	04/11/20
25,204	Osceola	58	Male	Unknown		No	FL resident	04/11/20
25,205	Osceola	33	Female	No		Yes	FL resident	04/11/20
25,206	Osceola	34	Male	No		Yes	FL resident	04/11/20
25,207	Osceola	21	Male	Yes	Colombia; FL	No	FL resident	04/11/20
25,208	Osceola	27	Female	No		Yes	FL resident	04/11/20
25,209	Osceola	56	Male	No		No	FL resident	04/11/20
25,210	Osceola	23	Female	Unknown		No	FL resident	04/11/20
25,211	Osceola	63	Male	No		Yes	FL resident	04/12/20
25,212	Osceola	40	Female	No		No	FL resident	04/12/20
25,213	Osceola	25	Male	No		Yes	FL resident	04/12/20
25,214	Osceola	36	Male	Yes	MA	No	FL resident	04/12/20
25,215	Osceola	68	Female	No		Yes	FL resident	04/12/20
25,216	Osceola	60	Female	No		No	FL resident	04/12/20
25,217	Osceola	25	Female	No		No	FL resident	04/12/20
25,218	Osceola	48	Female	No		Yes	FL resident	04/12/20
25,219	Osceola	49	Male	No		Yes	FL resident	04/12/20
25,220	Osceola	37	Female	No		Yes	FL resident	04/12/20
25,221	Osceola	18	Female	No		Yes	FL resident	04/13/20
25,222	Osceola	58	Female	No		No	FL resident	04/13/20
25,223	Osceola	35	Male	No		No	FL resident	04/13/20
25,224	Osceola	59	Female	No		No	FL resident	04/13/20
25,225	Osceola	18	Female	No		Yes	FL resident	04/13/20
25,226	Osceola	38	Female	No		Yes	FL resident	04/13/20
25,227	Osceola	44	Female	No		No	FL resident	04/13/20
25,228	Osceola	54	Female	No		No	FL resident	04/13/20
25,229	Osceola	62	Female	No		Yes	FL resident	04/13/20
25,230	Osceola	64	Female	No		No	FL resident	04/13/20
25,231	Osceola	47	Female	No		Yes	FL resident	04/14/20
25,232	Osceola	55	Female	No		Yes	FL resident	04/14/20
25,233	Osceola	30	Male	No		No	FL resident	04/14/20
25,234	Osceola	50	Female	No		Yes	FL resident	04/14/20
25,235	Osceola	47	Male	No		Yes	FL resident	04/14/20
25,236	Osceola	19	Male	No		No	FL resident	04/14/20
25,237	Osceola	5	Male	No		No	FL resident	04/14/20
25,238	Osceola	50	Male	Yes	ECUADOR	No	FL resident	04/14/20

Coronavirus: line list of cases

Data verified as of Apr 26, 2020 at 10 AM

Data in this report are provisional and subject to change.

Case	County	Age	Gender	Travel related	Travel detail	Contact with a confirmed case	Jurisdiction	Date case counted
25,239	Osceola	75	Female	No		No	FL resident	04/14/20
25,240	Osceola	63	Male	Yes	FL; NY	No	FL resident	04/14/20
25,241	Osceola	66	Male	No		Yes	FL resident	04/14/20
25,242	Osceola	54	Female	No		Yes	FL resident	04/15/20
25,243	Osceola	75	Female	No		Yes	FL resident	04/15/20
25,244	Osceola	69	Female	Yes	NY	No	FL resident	04/15/20
25,245	Osceola	77	Male	No		Yes	FL resident	04/15/20
25,246	Osceola	37	Female	No		Yes	FL resident	04/15/20
25,247	Osceola	7	Male	Unknown		Yes	FL resident	04/15/20
25,248	Osceola	46	Male	No		Yes	FL resident	04/15/20
25,249	Osceola	33	Female	No		Yes	FL resident	04/15/20
25,250	Osceola	31	Male	No		Yes	FL resident	04/15/20
25,251	Osceola	53	Male	No		Yes	FL resident	04/15/20
25,252	Osceola	62	Female	No		Yes	FL resident	04/15/20
25,253	Osceola	4	Female	No		Yes	FL resident	04/15/20
25,254	Osceola	67	Female	No		Yes	FL resident	04/15/20
25,255	Osceola	53	Male	No		No	FL resident	04/16/20
25,256	Osceola	45	Male	No		No	FL resident	04/16/20
25,257	Osceola	58	Male	No		No	FL resident	04/16/20
25,258	Osceola	61	Female	No		Yes	FL resident	04/16/20
25,259	Osceola	43	Female	No		Yes	FL resident	04/16/20
25,260	Osceola	69	Male	No		Yes	FL resident	04/16/20
25,261	Osceola	19	Female	Yes	FL; PA	Yes	FL resident	04/16/20
25,262	Osceola	58	Female	No		Yes	FL resident	04/16/20
25,263	Osceola	31	Female	No		No	FL resident	04/16/20
25,264	Osceola	40	Male	No		Yes	FL resident	04/16/20
25,265	Osceola	43	Male	No		No	FL resident	04/16/20
25,266	Osceola	66	Male	No		Yes	FL resident	04/16/20
25,267	Osceola	54	Male	No		No	FL resident	04/16/20
25,268	Osceola	20	Male	No		Yes	FL resident	04/16/20
25,269	Osceola	40	Female	No		Yes	FL resident	04/16/20
25,270	Osceola	32	Female	No		Yes	FL resident	04/16/20
25,271	Osceola	48	Female	No		No	FL resident	04/16/20
25,272	Osceola	38	Female	No		No	FL resident	04/16/20
25,273	Osceola	80	Male	No		No	FL resident	04/16/20
25,274	Osceola	23	Female	No		Yes	FL resident	04/17/20
25,275	Osceola	33	Female	No		Yes	FL resident	04/17/20
25,276	Osceola	69	Female	No		Yes	FL resident	04/17/20
25,277	Osceola	74	Male	No		Yes	FL resident	04/17/20
25,278	Osceola	70	Female	Yes	NY	Yes	FL resident	04/17/20
25,279	Osceola	73	Male	Yes	NY	Yes	FL resident	04/17/20
25,280	Osceola	19	Female	No		Yes	FL resident	04/17/20
25,281	Osceola	32	Male	No		Yes	FL resident	04/17/20
25,282	Osceola	60	Female	No		Yes	FL resident	04/17/20
25,283	Osceola	53	Male	No		Yes	FL resident	04/18/20
25,284	Osceola	70	Female	No		Yes	FL resident	04/18/20
25,285	Osceola	35	Male	No		Yes	FL resident	04/18/20
25,286	Osceola	77	Female	No		Yes	FL resident	04/18/20
25,287	Osceola	32	Male	No		Yes	FL resident	04/18/20
25,288	Osceola	8	Female	No		Yes	FL resident	04/18/20
25,289	Osceola	53	Male	No		No	FL resident	04/18/20
25,290	Osceola	64	Male	No		Yes	FL resident	04/18/20
25,291	Osceola	76	Male	No		No	FL resident	04/18/20
25,292	Osceola	63	Male	No		Yes	FL resident	04/19/20
25,293	Osceola	30	Male	Unknown		No	FL resident	04/19/20
25,294	Osceola	45	Female	No		Yes	FL resident	04/19/20
25,295	Osceola	45	Female	No		Yes	FL resident	04/19/20
25,296	Osceola	40	Male	Unknown		Yes	FL resident	04/19/20
25,297	Osceola	48	Female	Unknown		Yes	FL resident	04/20/20
25,298	Osceola	38	Male	No		Yes	FL resident	04/20/20
25,299	Osceola	79	Male	No		Yes	FL resident	04/20/20
25,300	Osceola	56	Male	No		No	FL resident	04/21/20

Coronavirus: line list of cases

Data verified as of Apr 26, 2020 at 10 AM

Data in this report are provisional and subject to change.

Case	County	Age	Gender	Travel related	Travel detail	Contact with a confirmed case	Jurisdiction	Date case counted
25,301	Osceola	42	Male	No		No	FL resident	04/21/20
25,302	Osceola	62	Male	No		Yes	FL resident	04/21/20
25,303	Osceola	8	Male	Unknown		Yes	FL resident	04/21/20
25,304	Osceola	12	Female	No		Yes	FL resident	04/21/20
25,305	Osceola	31	Female	No		Yes	FL resident	04/21/20
25,306	Osceola	34	Male	No		No	FL resident	04/21/20
25,307	Osceola	34	Female	Yes	FL; NJ	No	FL resident	04/21/20
25,308	Osceola	27	Female	No		No	FL resident	04/21/20
25,309	Osceola	44	Female	No		Unknown	FL resident	04/21/20
25,310	Osceola	76	Female	No		Yes	FL resident	04/22/20
25,311	Osceola	34	Female	No		No	FL resident	04/22/20
25,312	Osceola	67	Female	No		No	FL resident	04/22/20
25,313	Osceola	29	Female	Yes	CA; DOMINICAN REPUBLIC; FL; MA	No	FL resident	04/22/20
25,314	Osceola	45	Female	No		Yes	FL resident	04/22/20
25,315	Osceola	100	Female	No		No	FL resident	04/22/20
25,316	Osceola	52	Female	Yes	NY	Yes	FL resident	04/22/20
25,317	Osceola	77	Male	No		Yes	FL resident	04/22/20
25,318	Osceola	65	Female	No		Yes	FL resident	04/22/20
25,319	Osceola	73	Female	No		Yes	FL resident	04/22/20
25,320	Osceola	102	Female	No		Yes	FL resident	04/22/20
25,321	Osceola	38	Female	No		Yes	FL resident	04/23/20
25,322	Osceola	15	Female	No		Yes	FL resident	04/23/20
25,323	Osceola	43	Male	No		No	FL resident	04/23/20
25,324	Osceola	46	Female	Unknown			FL resident	04/23/20
25,325	Osceola	46	Male	Unknown			FL resident	04/23/20
25,326	Osceola	61	Male	Unknown			FL resident	04/23/20
25,327	Osceola	65	Female	No		Yes	FL resident	04/23/20
25,328	Osceola	64	Male	Unknown		Yes	FL resident	04/23/20
25,329	Osceola	35	Male	No		Yes	FL resident	04/23/20
25,330	Osceola	59	Female	No		Yes	FL resident	04/23/20
25,331	Osceola	82	Female	No		Yes	FL resident	04/23/20
25,332	Osceola	53	Male	No		No	FL resident	04/23/20
25,333	Osceola	60	Male	No		Yes	FL resident	04/23/20
25,334	Osceola	79	Male	No		Yes	FL resident	04/23/20
25,335	Osceola	48	Female	No		No	FL resident	04/24/20
25,336	Osceola	27	Female	Yes	FL; LA	Yes	FL resident	04/24/20
25,337	Osceola	71	Male	Unknown			FL resident	04/24/20
25,338	Osceola	32	Female	No		Yes	FL resident	04/24/20
25,339	Osceola	38	Male	No		Yes	FL resident	04/24/20
25,340	Osceola	28	Male	No		Yes	FL resident	04/24/20
25,341	Osceola	32	Male	No		Yes	FL resident	04/24/20
25,342	Osceola	38	Female	Unknown		Yes	FL resident	04/25/20
25,343	Osceola	6	Female	Unknown		Yes	FL resident	04/25/20
25,344	Osceola	65	Male	Yes	CANADA	No	Non-FL resident	03/13/20
25,345	Osceola	20	Female	Yes	Spain	No	Non-FL resident	03/17/20
25,346	Osceola	39	Male	Unknown		No	Non-FL resident	03/19/20
25,347	Osceola	70	Male	No		Yes	Non-FL resident	03/28/20
25,348	Osceola	69	Male	Yes	NY	Unknown	Non-FL resident	03/29/20
25,349	Osceola	61	Male	Yes	NY	Yes	Non-FL resident	03/31/20
25,350	Osceola	36	Female	Yes	BRAZIL	Unknown	Non-FL resident	04/02/20
25,351	Osceola	76	Male	Unknown		Yes	Non-FL resident	04/04/20
25,352	Osceola	71	Male	Yes	NY	Yes	Non-FL resident	04/10/20
25,353	Osceola	66	Female	Unknown		Unknown	Non-FL resident	04/18/20
25,354	Osceola	36	Female	Unknown			Non-FL resident	04/23/20
25,355	Osceola	34	Male	Unknown			Non-FL resident	04/23/20
25,356	Osceola	24	Male	Unknown			Non-FL resident	04/23/20
25,357	Osceola	43	Male	Unknown			Non-FL resident	04/23/20
25,358	Osceola	32	Male	Unknown			Non-FL resident	04/23/20
25,359	Osceola	40	Male	Unknown			Non-FL resident	04/24/20
25,360	Osceola	47	Male	Unknown			Non-FL resident	04/24/20
25,361	Palm Beach	73	Male	Yes	EGYPT; GERMANY	Yes	FL resident	03/13/20

Coronavirus: line list of cases

Data verified as of Apr 26, 2020 at 10 AM

Data in this report are provisional and subject to change.

Case	County	Age	Gender	Travel related	Travel detail	Contact with a confirmed case	Jurisdiction	Date case counted
25,362	Palm Beach	59	Female	Yes	NY	Yes	FL resident	03/14/20
25,363	Palm Beach	65	Male	Yes	NY	Yes	FL resident	03/14/20
25,364	Palm Beach	37	Male	Yes	NY	Yes	FL resident	03/14/20
25,365	Palm Beach	62	Male	Yes	United Kingdom	Yes	FL resident	03/16/20
25,366	Palm Beach	66	Male	No		Unknown	FL resident	03/16/20
25,367	Palm Beach	76	Female	Yes	FRANCE	Unknown	FL resident	03/16/20
25,368	Palm Beach	25	Male	Yes	NY	Unknown	FL resident	03/16/20
25,369	Palm Beach	19	Female	Yes	TN	Yes	FL resident	03/17/20
25,370	Palm Beach	38	Male	Unknown		Yes	FL resident	03/17/20
25,371	Palm Beach	69	Male	Yes	CO	No	FL resident	03/17/20
25,372	Palm Beach	55	Male	No		No	FL resident	03/18/20
25,373	Palm Beach	41	Male	Yes	NV; UT; WY	Yes	FL resident	03/18/20
25,374	Palm Beach	69	Female	No		Yes	FL resident	03/18/20
25,375	Palm Beach	72	Male	No		No	FL resident	03/18/20
25,376	Palm Beach	43	Male	Unknown		Unknown	FL resident	03/18/20
25,377	Palm Beach	6	Female	Unknown		Yes	FL resident	03/18/20
25,378	Palm Beach	26	Male	Yes	Bahamas; FL	No	FL resident	03/18/20
25,379	Palm Beach	69	Female	No		Yes	FL resident	03/18/20
25,380	Palm Beach	78	Male	Unknown		Unknown	FL resident	03/19/20
25,381	Palm Beach	56	Female	Yes	EGYPT; GERMANY	Yes	FL resident	03/19/20
25,382	Palm Beach	60	Female	Yes	RUSSIA; SPAIN	No	FL resident	03/19/20
25,383	Palm Beach	19	Male	Yes	NY	Unknown	FL resident	03/19/20
25,384	Palm Beach	66	Male	Unknown		Yes	FL resident	03/20/20
25,385	Palm Beach	82	Male	Unknown		Unknown	FL resident	03/20/20
25,386	Palm Beach	48	Male	Unknown		Unknown	FL resident	03/20/20
25,387	Palm Beach	29	Male	No		Unknown	FL resident	03/20/20
25,388	Palm Beach	69	Male	No		No	FL resident	03/20/20
25,389	Palm Beach	42	Female	No		Unknown	FL resident	03/20/20
25,390	Palm Beach	69	Male	No		Yes	FL resident	03/20/20
25,391	Palm Beach	68	Female	No		Yes	FL resident	03/20/20
25,392	Palm Beach	53	Male	No		No	FL resident	03/20/20
25,393	Palm Beach	84	Male	No		Yes	FL resident	03/20/20
25,394	Palm Beach	72	Male	Yes	CANADA; FL	No	FL resident	03/20/20
25,395	Palm Beach	81	Male	Yes	NY	Yes	FL resident	03/20/20
25,396	Palm Beach	69	Male	No		Yes	FL resident	03/20/20
25,397	Palm Beach	83	Female	No		Yes	FL resident	03/21/20
25,398	Palm Beach	53	Male	Yes	EL SALVADOR	No	FL resident	03/21/20
25,399	Palm Beach	83	Male	Yes	FL; NY	Yes	FL resident	03/21/20
25,400	Palm Beach	78	Male	No		No	FL resident	03/21/20
25,401	Palm Beach	30	Female	Yes	CO; FL; TX	Yes	FL resident	03/21/20
25,402	Palm Beach	67	Male	Unknown		Unknown	FL resident	03/21/20
25,403	Palm Beach	41	Male	Unknown		Unknown	FL resident	03/21/20
25,404	Palm Beach	19	Female	Unknown		Unknown	FL resident	03/21/20
25,405	Palm Beach	88	Male	No		Yes	FL resident	03/21/20
25,406	Palm Beach	83	Male	No		No	FL resident	03/21/20
25,407	Palm Beach	70	Male	Unknown		Yes	FL resident	03/21/20
25,408	Palm Beach	72	Male	No		Unknown	FL resident	03/21/20
25,409	Palm Beach	43	Male	No		No	FL resident	03/21/20
25,410	Palm Beach	60	Male	Yes	NY	Yes	FL resident	03/21/20
25,411	Palm Beach	45	Female	Yes	ECUADOR	Yes	FL resident	03/22/20
25,412	Palm Beach	22	Male	No		Unknown	FL resident	03/22/20
25,413	Palm Beach	50	Female	Unknown		Unknown	FL resident	03/22/20
25,414	Palm Beach	76	Male	No		No	FL resident	03/22/20
25,415	Palm Beach	68	Male	Yes	FL; NJ; PA	Unknown	FL resident	03/22/20
25,416	Palm Beach	83	Male	No		No	FL resident	03/22/20
25,417	Palm Beach	64	Male	No		Yes	FL resident	03/22/20
25,418	Palm Beach	64	Female	No		Yes	FL resident	03/22/20
25,419	Palm Beach	64	Male	Yes	FL; NY	Unknown	FL resident	03/22/20
25,420	Palm Beach	63	Male	No		Yes	FL resident	03/22/20
25,421	Palm Beach	48	Male	Yes	CO; FL	Unknown	FL resident	03/22/20
25,422	Palm Beach	65	Female	Unknown		Unknown	FL resident	03/22/20
25,423	Palm Beach	69	Female	No		Unknown	FL resident	03/22/20

Coronavirus: line list of cases

Data verified as of Apr 26, 2020 at 10 AM

Data in this report are provisional and subject to change.

Case	County	Age	Gender	Travel related	Travel detail	Contact with a confirmed case	Jurisdiction	Date case counted
25,424	Palm Beach	69	Male	Yes	BAHAMAS; FL; NY; TX	No	FL resident	03/22/20
25,425	Palm Beach	85	Female	No		Yes	FL resident	03/22/20
25,426	Palm Beach	35	Female	No		No	FL resident	03/22/20
25,427	Palm Beach	56	Male	Unknown		Unknown	FL resident	03/22/20
25,428	Palm Beach	64	Female	Unknown		Yes	FL resident	03/22/20
25,429	Palm Beach	47	Male	Yes	CO	Yes	FL resident	03/22/20
25,430	Palm Beach	28	Male	No		Unknown	FL resident	03/22/20
25,431	Palm Beach	61	Female	No		Yes	FL resident	03/22/20
25,432	Palm Beach	21	Female	Yes	PORTUGAL; UNITED KINGDOM	No	FL resident	03/22/20
25,433	Palm Beach	67	Male	Yes	FL; NY; VA	Unknown	FL resident	03/22/20
25,434	Palm Beach	59	Male	Unknown		Unknown	FL resident	03/22/20
25,435	Palm Beach	77	Female	Unknown		Unknown	FL resident	03/22/20
25,436	Palm Beach	56	Female	Unknown		Unknown	FL resident	03/22/20
25,437	Palm Beach	21	Female	Unknown		Unknown	FL resident	03/22/20
25,438	Palm Beach	52	Female	Yes	FL; NJ	Unknown	FL resident	03/22/20
25,439	Palm Beach	71	Male	No		No	FL resident	03/23/20
25,440	Palm Beach	43	Male	Yes	ITALY; PORTUGAL	No	FL resident	03/23/20
25,441	Palm Beach	29	Male	No		No	FL resident	03/23/20
25,442	Palm Beach	80	Female	No		Unknown	FL resident	03/23/20
25,443	Palm Beach	55	Male	No		No	FL resident	03/23/20
25,444	Palm Beach	24	Female	Yes	UNITED KINGDOM	Yes	FL resident	03/23/20
25,445	Palm Beach	44	Male	Unknown		Unknown	FL resident	03/23/20
25,446	Palm Beach	18	Female	Unknown		Unknown	FL resident	03/24/20
25,447	Palm Beach	32	Male	Yes	CO; FL; TX	Yes	FL resident	03/24/20
25,448	Palm Beach	69	Female	No		No	FL resident	03/24/20
25,449	Palm Beach	29	Female	Unknown		Unknown	FL resident	03/24/20
25,450	Palm Beach	73	Male	No		No	FL resident	03/24/20
25,451	Palm Beach	25	Female	Yes	FL; NY	Yes	FL resident	03/24/20
25,452	Palm Beach	26	Female	Unknown		Unknown	FL resident	03/24/20
25,453	Palm Beach	68	Male	No		Yes	FL resident	03/24/20
25,454	Palm Beach	46	Female	Yes	FL; MA	Unknown	FL resident	03/24/20
25,455	Palm Beach	24	Female	Yes	FL; NY	No	FL resident	03/24/20
25,456	Palm Beach	20	Male	Yes	IRELAND; NJ; SPAIN	Yes	FL resident	03/24/20
25,457	Palm Beach	60	Female	Yes	CO	Yes	FL resident	03/24/20
25,458	Palm Beach	57	Female	No		No	FL resident	03/24/20
25,459	Palm Beach	38	Male	Yes	COLOMBIA	Unknown	FL resident	03/24/20
25,460	Palm Beach	63	Male	Unknown		Yes	FL resident	03/25/20
25,461	Palm Beach	55	Male	No		Unknown	FL resident	03/25/20
25,462	Palm Beach	74	Male	No		Yes	FL resident	03/25/20
25,463	Palm Beach	53	Female	Unknown		Unknown	FL resident	03/25/20
25,464	Palm Beach	45	Male	Unknown		Unknown	FL resident	03/25/20
25,465	Palm Beach	72	Female	Yes	FL; NY	Unknown	FL resident	03/25/20
25,466	Palm Beach	74	Female	No		No	FL resident	03/25/20
25,467	Palm Beach	84	Female	No		No	FL resident	03/25/20
25,468	Palm Beach	77	Male	Yes	FL; MEXICO; NY	Yes	FL resident	03/25/20
25,469	Palm Beach	37	Male	No		Yes	FL resident	03/25/20
25,470	Palm Beach	26	Female	Yes	FL; JAMAICA	Unknown	FL resident	03/25/20
25,471	Palm Beach	59	Male	Yes	CO	Yes	FL resident	03/25/20
25,472	Palm Beach	55	Male	Unknown		Unknown	FL resident	03/25/20
25,473	Palm Beach	21	Female	Unknown		Unknown	FL resident	03/25/20
25,474	Palm Beach	80	Male	No		Yes	FL resident	03/25/20
25,475	Palm Beach	80	Female	No		Yes	FL resident	03/25/20
25,476	Palm Beach	36	Male	Unknown		Unknown	FL resident	03/25/20
25,477	Palm Beach	73	Male	Unknown		Unknown	FL resident	03/25/20
25,478	Palm Beach	68	Male	No		No	FL resident	03/25/20
25,479	Palm Beach	81	Male	No		Unknown	FL resident	03/25/20
25,480	Palm Beach	61	Female	Unknown		Unknown	FL resident	03/25/20
25,481	Palm Beach	75	Male	Yes	FL; NJ	No	FL resident	03/25/20
25,482	Palm Beach	58	Female	Unknown		Yes	FL resident	03/25/20
25,483	Palm Beach	74	Male	No		Unknown	FL resident	03/25/20
25,484	Palm Beach	57	Male	Unknown		Yes	FL resident	03/25/20
25,485	Palm Beach	71	Female	Yes	FL; LA	No	FL resident	03/25/20

Coronavirus: line list of cases

Data verified as of Apr 26, 2020 at 10 AM

Data in this report are provisional and subject to change.

Case	County	Age	Gender	Travel related	Travel detail	Contact with a confirmed case	Jurisdiction	Date case counted
25,486	Palm Beach	86	Male	No		Yes	FL resident	03/25/20
25,487	Palm Beach	69	Male	No		Unknown	FL resident	03/25/20
25,488	Palm Beach	75	Female	No		Yes	FL resident	03/25/20
25,489	Palm Beach	61	Male	No		Yes	FL resident	03/25/20
25,490	Palm Beach	77	Female	Yes	FL; MA	Yes	FL resident	03/25/20
25,491	Palm Beach	77	Male	Yes	FL; VA	Yes	FL resident	03/25/20
25,492	Palm Beach	51	Female	Yes	NY	Unknown	FL resident	03/25/20
25,493	Palm Beach	20	Male	No		Unknown	FL resident	03/25/20
25,494	Palm Beach	70	Female	Unknown		Unknown	FL resident	03/25/20
25,495	Palm Beach	67	Male	No		Yes	FL resident	03/25/20
25,496	Palm Beach	45	Male	No		No	FL resident	03/25/20
25,497	Palm Beach	84	Male	Unknown		Unknown	FL resident	03/25/20
25,498	Palm Beach	33	Female	No		Yes	FL resident	03/25/20
25,499	Palm Beach	68	Male	Unknown		Yes	FL resident	03/26/20
25,500	Palm Beach	53	Female	Yes	FRANCE	Yes	FL resident	03/26/20
25,501	Palm Beach	57	Male	No		No	FL resident	03/26/20
25,502	Palm Beach	24	Female	Unknown		Unknown	FL resident	03/26/20
25,503	Palm Beach	68	Male	No		No	FL resident	03/26/20
25,504	Palm Beach	57	Male	No		Unknown	FL resident	03/26/20
25,505	Palm Beach	35	Female	Unknown		Unknown	FL resident	03/26/20
25,506	Palm Beach	41	Female	Unknown		Unknown	FL resident	03/26/20
25,507	Palm Beach	68	Male	No		Yes	FL resident	03/26/20
25,508	Palm Beach	76	Female	Unknown		Unknown	FL resident	03/26/20
25,509	Palm Beach	76	Female	No		Yes	FL resident	03/26/20
25,510	Palm Beach	18	Female	Unknown		Unknown	FL resident	03/26/20
25,511	Palm Beach	72	Female	No		Unknown	FL resident	03/26/20
25,512	Palm Beach	49	Male	No		Yes	FL resident	03/26/20
25,513	Palm Beach	21	Male	Yes	ITALY; SPAIN	Unknown	FL resident	03/26/20
25,514	Palm Beach	80	Male	No		No	FL resident	03/26/20
25,515	Palm Beach	34	Female	No		No	FL resident	03/26/20
25,516	Palm Beach	22	Female	Unknown		Unknown	FL resident	03/26/20
25,517	Palm Beach	83	Female	No		Unknown	FL resident	03/26/20
25,518	Palm Beach	72	Male	No		Unknown	FL resident	03/26/20
25,519	Palm Beach	80	Male	No		No	FL resident	03/26/20
25,520	Palm Beach	79	Male	No		No	FL resident	03/26/20
25,521	Palm Beach	40	Female	No		No	FL resident	03/26/20
25,522	Palm Beach	78	Female	No		No	FL resident	03/26/20
25,523	Palm Beach	90	Female	No		Yes	FL resident	03/26/20
25,524	Palm Beach	40	Male	Yes	COLOMBIA	Unknown	FL resident	03/26/20
25,525	Palm Beach	81	Female	No		No	FL resident	03/26/20
25,526	Palm Beach	53	Male	Unknown		Unknown	FL resident	03/27/20
25,527	Palm Beach	21	Male	Unknown		Unknown	FL resident	03/27/20
25,528	Palm Beach	57	Male	Unknown		Unknown	FL resident	03/27/20
25,529	Palm Beach	21	Male	Unknown		Unknown	FL resident	03/27/20
25,530	Palm Beach	25	Male	Unknown		Unknown	FL resident	03/27/20
25,531	Palm Beach	47	Male	Unknown		Unknown	FL resident	03/27/20
25,532	Palm Beach	51	Female	Unknown		No	FL resident	03/27/20
25,533	Palm Beach	58	Female	Unknown		Unknown	FL resident	03/27/20
25,534	Palm Beach	89	Male	No		Yes	FL resident	03/27/20
25,535	Palm Beach	69	Female	Yes	DC; FL	Yes	FL resident	03/27/20
25,536	Palm Beach	73	Male	Yes	CO; FL	Yes	FL resident	03/27/20
25,537	Palm Beach	74	Male	No		No	FL resident	03/27/20
25,538	Palm Beach	56	Female	Unknown		Unknown	FL resident	03/27/20
25,539	Palm Beach	90	Female	No		Unknown	FL resident	03/27/20
25,540	Palm Beach	76	Male	No		Yes	FL resident	03/27/20
25,541	Palm Beach	66	Male	Yes	FL; TURKEY	No	FL resident	03/27/20
25,542	Palm Beach	30	Male	No		No	FL resident	03/27/20
25,543	Palm Beach	54	Female	Unknown		Unknown	FL resident	03/27/20
25,544	Palm Beach	92	Male	No		No	FL resident	03/27/20
25,545	Palm Beach	53	Female	Unknown		No	FL resident	03/27/20
25,546	Palm Beach	53	Male	Unknown		Unknown	FL resident	03/27/20
25,547	Palm Beach	73	Female	Unknown		Unknown	FL resident	03/27/20

Coronavirus: line list of cases

Data verified as of Apr 26, 2020 at 10 AM

Data in this report are provisional and subject to change.

Case	County	Age	Gender	Travel related	Travel detail	Contact with a confirmed case	Jurisdiction	Date case counted
25,548	Palm Beach	85	Male	Unknown		No	FL resident	03/27/20
25,549	Palm Beach	75	Female	Unknown		Unknown	FL resident	03/27/20
25,550	Palm Beach	81	Male	Unknown		Yes	FL resident	03/27/20
25,551	Palm Beach	84	Female	Unknown		Yes	FL resident	03/27/20
25,552	Palm Beach	73	Female	Yes	FL; NY	Yes	FL resident	03/27/20
25,553	Palm Beach	50	Male	No		Unknown	FL resident	03/27/20
25,554	Palm Beach	24	Male	No		Yes	FL resident	03/27/20
25,555	Palm Beach	63	Male	Unknown		Unknown	FL resident	03/27/20
25,556	Palm Beach	70	Female	No		No	FL resident	03/27/20
25,557	Palm Beach	58	Female	Yes	AUSTRALIA; FL; NEW ZEALAND	Unknown	FL resident	03/27/20
25,558	Palm Beach	38	Female	Unknown		Unknown	FL resident	03/27/20
25,559	Palm Beach	56	Female	Unknown		Yes	FL resident	03/27/20
25,560	Palm Beach	57	Female	Unknown		Unknown	FL resident	03/27/20
25,561	Palm Beach	83	Male	Unknown			FL resident	03/27/20
25,562	Palm Beach	41	Male	Unknown		Unknown	FL resident	03/27/20
25,563	Palm Beach	59	Female	Unknown		Unknown	FL resident	03/27/20
25,564	Palm Beach	81	Male	No		Yes	FL resident	03/27/20
25,565	Palm Beach	82	Female	No		Yes	FL resident	03/27/20
25,566	Palm Beach	72	Female	No		Yes	FL resident	03/27/20
25,567	Palm Beach	74	Male	No			FL resident	03/27/20
25,568	Palm Beach	46	Male	Unknown		Unknown	FL resident	03/27/20
25,569	Palm Beach	84	Female	No		Yes	FL resident	03/27/20
25,570	Palm Beach	58	Female	Unknown		Unknown	FL resident	03/27/20
25,571	Palm Beach	44	Female	Unknown		Unknown	FL resident	03/27/20
25,572	Palm Beach	52	Male	Unknown		Unknown	FL resident	03/27/20
25,573	Palm Beach	48	Female	Unknown		Yes	FL resident	03/27/20
25,574	Palm Beach	72	Female	Unknown			FL resident	03/27/20
25,575	Palm Beach	27	Male	No		Unknown	FL resident	03/27/20
25,576	Palm Beach	89	Male	No		No	FL resident	03/27/20
25,577	Palm Beach	66	Male	Unknown		Yes	FL resident	03/27/20
25,578	Palm Beach	84	Female	No		Unknown	FL resident	03/27/20
25,579	Palm Beach	67	Female	Unknown			FL resident	03/27/20
25,580	Palm Beach	39	Female	Unknown		Unknown	FL resident	03/27/20
25,581	Palm Beach	41	Male	Unknown		Yes	FL resident	03/27/20
25,582	Palm Beach	83	Female	No		Yes	FL resident	03/27/20
25,583	Palm Beach	74	Female	Yes	FL; NY	Yes	FL resident	03/27/20
25,584	Palm Beach	89	Female	Unknown		Unknown	FL resident	03/27/20
25,585	Palm Beach	19	Female	Unknown		Unknown	FL resident	03/27/20
25,586	Palm Beach	22	Male	No		Unknown	FL resident	03/27/20
25,587	Palm Beach	33	Male	Yes	NY	Yes	FL resident	03/27/20
25,588	Palm Beach	73	Female	Unknown			FL resident	03/27/20
25,589	Palm Beach	82	Male	No		Unknown	FL resident	03/27/20
25,590	Palm Beach	54	Female	Unknown		Unknown	FL resident	03/27/20
25,591	Palm Beach	68	Female	Unknown			FL resident	03/27/20
25,592	Palm Beach	75	Female	No		No	FL resident	03/27/20
25,593	Palm Beach	73	Male	No		Unknown	FL resident	03/27/20
25,594	Palm Beach	73	Female	No		No	FL resident	03/27/20
25,595	Palm Beach	63	Male	No		Yes	FL resident	03/27/20
25,596	Palm Beach	67	Male	No		Unknown	FL resident	03/27/20
25,597	Palm Beach	76	Male	No		No	FL resident	03/28/20
25,598	Palm Beach	47	Male	No		Unknown	FL resident	03/28/20
25,599	Palm Beach	83	Male	No		Unknown	FL resident	03/28/20
25,600	Palm Beach	73	Female	No		Yes	FL resident	03/28/20
25,601	Palm Beach	33	Female	Unknown		Unknown	FL resident	03/28/20
25,602	Palm Beach	58	Female	No		No	FL resident	03/28/20
25,603	Palm Beach	88	Male	Unknown			FL resident	03/28/20
25,604	Palm Beach	59	Female	No		No	FL resident	03/28/20
25,605	Palm Beach	54	Female	No		No	FL resident	03/28/20
25,606	Palm Beach	55	Female	Unknown		Unknown	FL resident	03/28/20
25,607	Palm Beach	84	Male	No			FL resident	03/28/20
25,608	Palm Beach	85	Male	No		Unknown	FL resident	03/28/20
25,609	Palm Beach	35	Male	Unknown		Unknown	FL resident	03/28/20

Coronavirus: line list of cases

Data verified as of Apr 26, 2020 at 10 AM

Data in this report are provisional and subject to change.

Case	County	Age	Gender	Travel related	Travel detail	Contact with a confirmed case	Jurisdiction	Date case counted
25,610	Palm Beach	51	Female	Unknown		Unknown	FL resident	03/28/20
25,611	Palm Beach	30	Female	Unknown		Unknown	FL resident	03/28/20
25,612	Palm Beach	52	Male	No		No	FL resident	03/28/20
25,613	Palm Beach	72	Female	No		Unknown	FL resident	03/28/20
25,614	Palm Beach	67	Male	Unknown		No	FL resident	03/28/20
25,615	Palm Beach	50	Male	Unknown		Unknown	FL resident	03/28/20
25,616	Palm Beach	35	Female	Unknown		Unknown	FL resident	03/28/20
25,617	Palm Beach	41	Female	No		No	FL resident	03/28/20
25,618	Palm Beach	65	Male	No		Yes	FL resident	03/28/20
25,619	Palm Beach	43	Male	Unknown		Unknown	FL resident	03/28/20
25,620	Palm Beach	63	Female	Unknown		Unknown	FL resident	03/28/20
25,621	Palm Beach	64	Female	Unknown		Yes	FL resident	03/28/20
25,622	Palm Beach	83	Male	No		Yes	FL resident	03/28/20
25,623	Palm Beach	71	Female	No		No	FL resident	03/28/20
25,624	Palm Beach	79	Female	No		Yes	FL resident	03/28/20
25,625	Palm Beach	70	Female	No		Yes	FL resident	03/28/20
25,626	Palm Beach	35	Male	Unknown		Unknown	FL resident	03/28/20
25,627	Palm Beach	76	Female	Unknown			FL resident	03/28/20
25,628	Palm Beach	88	Male	No		Unknown	FL resident	03/28/20
25,629	Palm Beach	75	Female	Unknown		Yes	FL resident	03/28/20
25,630	Palm Beach	50	Male	Yes	NY	Unknown	FL resident	03/28/20
25,631	Palm Beach	80	Female	No		Unknown	FL resident	03/28/20
25,632	Palm Beach	44	Female	Unknown		Unknown	FL resident	03/28/20
25,633	Palm Beach	53	Male	Unknown		Unknown	FL resident	03/28/20
25,634	Palm Beach	72	Male	No		Unknown	FL resident	03/28/20
25,635	Palm Beach	71	Male	No		Yes	FL resident	03/28/20
25,636	Palm Beach	28	Female	Unknown		Unknown	FL resident	03/28/20
25,637	Palm Beach	76	Female	Unknown		Yes	FL resident	03/28/20
25,638	Palm Beach	33	Male	Unknown		Unknown	FL resident	03/28/20
25,639	Palm Beach	88	Female	Unknown		Unknown	FL resident	03/28/20
25,640	Palm Beach	30	Male	Unknown		Unknown	FL resident	03/28/20
25,641	Palm Beach	37	Male	Unknown		Unknown	FL resident	03/28/20
25,642	Palm Beach	67	Female	Unknown			FL resident	03/28/20
25,643	Palm Beach	51	Male	No		Yes	FL resident	03/28/20
25,644	Palm Beach	64	Male	Unknown		Unknown	FL resident	03/28/20
25,645	Palm Beach	42	Male	Yes	UT	Yes	FL resident	03/28/20
25,646	Palm Beach	49	Female	No		No	FL resident	03/28/20
25,647	Palm Beach	78	Female	No		Unknown	FL resident	03/28/20
25,648	Palm Beach	78	Female	No		Unknown	FL resident	03/28/20
25,649	Palm Beach	62	Female	Unknown		Unknown	FL resident	03/28/20
25,650	Palm Beach	84	Female	No		Unknown	FL resident	03/28/20
25,651	Palm Beach	77	Female	No		Unknown	FL resident	03/28/20
25,652	Palm Beach	50	Female	Unknown		Unknown	FL resident	03/28/20
25,653	Palm Beach	75	Female	No		Yes	FL resident	03/28/20
25,654	Palm Beach	52	Female	Unknown		Unknown	FL resident	03/28/20
25,655	Palm Beach	76	Male	Yes	FL; PA	Yes	FL resident	03/28/20
25,656	Palm Beach	82	Male	No		Unknown	FL resident	03/28/20
25,657	Palm Beach	26	Male	Unknown		Unknown	FL resident	03/28/20
25,658	Palm Beach	64	Female	Unknown		No	FL resident	03/28/20
25,659	Palm Beach	21	Female	No		Unknown	FL resident	03/28/20
25,660	Palm Beach	36	Female	No		Yes	FL resident	03/28/20
25,661	Palm Beach	58	Male	Unknown		Unknown	FL resident	03/28/20
25,662	Palm Beach	76	Female	No		No	FL resident	03/28/20
25,663	Palm Beach	66	Male	No		Yes	FL resident	03/28/20
25,664	Palm Beach	57	Female	Unknown		Unknown	FL resident	03/28/20
25,665	Palm Beach	42	Female	Unknown		Unknown	FL resident	03/28/20
25,666	Palm Beach	52	Male	Unknown		Unknown	FL resident	03/28/20
25,667	Palm Beach	87	Male	Yes	DOMINICAN REPUBLIC; FL	No	FL resident	03/28/20
25,668	Palm Beach	80	Male	Yes	NY	No	FL resident	03/28/20
25,669	Palm Beach	20	Male	Unknown		Unknown	FL resident	03/28/20
25,670	Palm Beach	51	Female	Unknown		Yes	FL resident	03/29/20
25,671	Palm Beach	63	Male	Unknown		Unknown	FL resident	03/29/20

Coronavirus: line list of cases

Data verified as of Apr 26, 2020 at 10 AM

Data in this report are provisional and subject to change.

Case	County	Age	Gender	Travel related	Travel detail	Contact with a confirmed case	Jurisdiction	Date case counted
25,672	Palm Beach	82	Male	No		Unknown	FL resident	03/29/20
25,673	Palm Beach	43	Male	Unknown		Unknown	FL resident	03/29/20
25,674	Palm Beach	75	Male	No		Yes	FL resident	03/29/20
25,675	Palm Beach	59	Male	Unknown		Unknown	FL resident	03/29/20
25,676	Palm Beach	26	Female	Unknown		Unknown	FL resident	03/29/20
25,677	Palm Beach	25	Male	Unknown		Unknown	FL resident	03/29/20
25,678	Palm Beach	44	Female	Unknown		Unknown	FL resident	03/29/20
25,679	Palm Beach	36	Female	Unknown		Unknown	FL resident	03/29/20
25,680	Palm Beach	49	Male	Unknown		Unknown	FL resident	03/29/20
25,681	Palm Beach	43	Male	Unknown		Unknown	FL resident	03/29/20
25,682	Palm Beach	65	Male	Unknown		Unknown	FL resident	03/29/20
25,683	Palm Beach	65	Female	Unknown		Unknown	FL resident	03/29/20
25,684	Palm Beach	38	Male	No		Unknown	FL resident	03/29/20
25,685	Palm Beach	40	Female	Unknown		Unknown	FL resident	03/29/20
25,686	Palm Beach	42	Male	Yes	ECUADOR	Yes	FL resident	03/29/20
25,687	Palm Beach	54	Male	Unknown		Unknown	FL resident	03/29/20
25,688	Palm Beach	89	Female	No		Yes	FL resident	03/29/20
25,689	Palm Beach	29	Male	Unknown		Unknown	FL resident	03/29/20
25,690	Palm Beach	56	Male	Unknown		Unknown	FL resident	03/29/20
25,691	Palm Beach	48	Female	Unknown		Yes	FL resident	03/29/20
25,692	Palm Beach	45	Female	Unknown		Unknown	FL resident	03/29/20
25,693	Palm Beach	54	Male	Unknown		Yes	FL resident	03/29/20
25,694	Palm Beach	46	Female	Unknown		Unknown	FL resident	03/29/20
25,695	Palm Beach	54	Female	Unknown		Unknown	FL resident	03/29/20
25,696	Palm Beach	26	Male	Unknown		Unknown	FL resident	03/29/20
25,697	Palm Beach	21	Female	Unknown		Unknown	FL resident	03/29/20
25,698	Palm Beach	42	Female	Unknown		Unknown	FL resident	03/29/20
25,699	Palm Beach	56	Male	Unknown		Unknown	FL resident	03/29/20
25,700	Palm Beach	72	Female	Unknown			FL resident	03/29/20
25,701	Palm Beach	36	Female	Unknown		No	FL resident	03/29/20
25,702	Palm Beach	77	Male	Unknown		Unknown	FL resident	03/29/20
25,703	Palm Beach	80	Male	No		Yes	FL resident	03/29/20
25,704	Palm Beach	25	Male	No		Yes	FL resident	03/29/20
25,705	Palm Beach	49	Male	Unknown		Unknown	FL resident	03/29/20
25,706	Palm Beach	29	Female	No		Yes	FL resident	03/29/20
25,707	Palm Beach	67	Male	No		No	FL resident	03/29/20
25,708	Palm Beach	89	Male	No		Unknown	FL resident	03/29/20
25,709	Palm Beach	77	Male	No		Unknown	FL resident	03/29/20
25,710	Palm Beach	79	Male	No		Yes	FL resident	03/29/20
25,711	Palm Beach	85	Male	No		No	FL resident	03/29/20
25,712	Palm Beach	63	Female	Yes	FL; GA; NY	Unknown	FL resident	03/29/20
25,713	Palm Beach	50	Male	Unknown		Unknown	FL resident	03/29/20
25,714	Palm Beach	83	Female	No		Unknown	FL resident	03/29/20
25,715	Palm Beach	85	Female	No		No	FL resident	03/29/20
25,716	Palm Beach	79	Male	No		No	FL resident	03/29/20
25,717	Palm Beach	83	Female	No		Unknown	FL resident	03/29/20
25,718	Palm Beach	52	Female	Unknown		Unknown	FL resident	03/29/20
25,719	Palm Beach	30	Female	Unknown		Unknown	FL resident	03/29/20
25,720	Palm Beach	74	Male	Unknown		No	FL resident	03/29/20
25,721	Palm Beach	69	Male	Unknown			FL resident	03/29/20
25,722	Palm Beach	93	Female	No		Yes	FL resident	03/29/20
25,723	Palm Beach	73	Male	No		No	FL resident	03/29/20
25,724	Palm Beach	69	Male	Unknown			FL resident	03/29/20
25,725	Palm Beach	62	Male	Unknown		Unknown	FL resident	03/29/20
25,726	Palm Beach	38	Female	Unknown		Unknown	FL resident	03/29/20
25,727	Palm Beach	63	Female	Unknown		Unknown	FL resident	03/29/20
25,728	Palm Beach	87	Male	Unknown		Yes	FL resident	03/29/20
25,729	Palm Beach	40	Female	No		Unknown	FL resident	03/29/20
25,730	Palm Beach	48	Female	Unknown			FL resident	03/29/20
25,731	Palm Beach	66	Female	Unknown			FL resident	03/29/20
25,732	Palm Beach	79	Female	Unknown			FL resident	03/29/20
25,733	Palm Beach	58	Male	Unknown		Unknown	FL resident	03/29/20

Coronavirus: line list of cases

Data verified as of Apr 26, 2020 at 10 AM

Data in this report are provisional and subject to change.

Case	County	Age	Gender	Travel related	Travel detail	Contact with a confirmed case	Jurisdiction	Date case counted
25,734	Palm Beach	47	Male	Unknown		Unknown	FL resident	03/29/20
25,735	Palm Beach	55	Male	Unknown		Unknown	FL resident	03/29/20
25,736	Palm Beach	60	Female	Unknown		Unknown	FL resident	03/29/20
25,737	Palm Beach	41	Female	Unknown		Unknown	FL resident	03/29/20
25,738	Palm Beach	79	Female	No		No	FL resident	03/29/20
25,739	Palm Beach	38	Male	Unknown		Unknown	FL resident	03/29/20
25,740	Palm Beach	85	Male	No		Unknown	FL resident	03/29/20
25,741	Palm Beach	42	Male	No		Unknown	FL resident	03/29/20
25,742	Palm Beach	21	Male	Unknown		Unknown	FL resident	03/30/20
25,743	Palm Beach	81	Male	No		No	FL resident	03/30/20
25,744	Palm Beach	35	Female	Unknown		Unknown	FL resident	03/30/20
25,745	Palm Beach	68	Male	No			FL resident	03/30/20
25,746	Palm Beach	38	Female	Unknown		Unknown	FL resident	03/30/20
25,747	Palm Beach	79	Female	No		Yes	FL resident	03/30/20
25,748	Palm Beach	73	Male	No		Yes	FL resident	03/30/20
25,749	Palm Beach	41	Female	Unknown		Yes	FL resident	03/30/20
25,750	Palm Beach	50	Female	Unknown		Unknown	FL resident	03/30/20
25,751	Palm Beach	64	Male	No		Unknown	FL resident	03/30/20
25,752	Palm Beach	55	Female	Unknown		Unknown	FL resident	03/30/20
25,753	Palm Beach	43	Male	Unknown		Unknown	FL resident	03/30/20
25,754	Palm Beach	28	Female	Unknown		Unknown	FL resident	03/30/20
25,755	Palm Beach	29	Female	Unknown		No	FL resident	03/30/20
25,756	Palm Beach	59	Female	Unknown		Yes	FL resident	03/30/20
25,757	Palm Beach	57	Male	Unknown		Unknown	FL resident	03/30/20
25,758	Palm Beach	48	Male	Yes	GA	Yes	FL resident	03/30/20
25,759	Palm Beach	50	Female	Unknown		Unknown	FL resident	03/30/20
25,760	Palm Beach	62	Male	Unknown		Unknown	FL resident	03/30/20
25,761	Palm Beach	77	Female	No		Yes	FL resident	03/30/20
25,762	Palm Beach	75	Female	No		Yes	FL resident	03/30/20
25,763	Palm Beach	60	Male	Unknown		Unknown	FL resident	03/30/20
25,764	Palm Beach	80	Female	No		Unknown	FL resident	03/30/20
25,765	Palm Beach	37	Male	Unknown		Unknown	FL resident	03/30/20
25,766	Palm Beach	63	Male	Unknown		Unknown	FL resident	03/30/20
25,767	Palm Beach	74	Male	No		Yes	FL resident	03/30/20
25,768	Palm Beach	92	Female	No		Unknown	FL resident	03/30/20
25,769	Palm Beach	25	Female	Unknown		Unknown	FL resident	03/30/20
25,770	Palm Beach	31	Female	No		Yes	FL resident	03/30/20
25,771	Palm Beach	71	Male	Unknown			FL resident	03/30/20
25,772	Palm Beach	30	Male	Unknown		Unknown	FL resident	03/30/20
25,773	Palm Beach	62	Female	Unknown		Yes	FL resident	03/30/20
25,774	Palm Beach	49	Male	Unknown		Unknown	FL resident	03/30/20
25,775	Palm Beach	26	Female	Unknown		Unknown	FL resident	03/30/20
25,776	Palm Beach	94	Male	No		No	FL resident	03/30/20
25,777	Palm Beach	59	Male	Unknown		Unknown	FL resident	03/30/20
25,778	Palm Beach	73	Female	Unknown		Unknown	FL resident	03/30/20
25,779	Palm Beach	38	Female	Unknown		Unknown	FL resident	03/30/20
25,780	Palm Beach	30	Male	Yes	UNITED KINGDOM	Unknown	FL resident	03/30/20
25,781	Palm Beach	50	Male	Unknown		Unknown	FL resident	03/30/20
25,782	Palm Beach	78	Male	No		No	FL resident	03/30/20
25,783	Palm Beach	51	Male	No		No	FL resident	03/30/20
25,784	Palm Beach	63	Male	No		No	FL resident	03/30/20
25,785	Palm Beach	79	Female	No		Yes	FL resident	03/30/20
25,786	Palm Beach	40	Male	Unknown		Unknown	FL resident	03/30/20
25,787	Palm Beach	76	Male	No		Yes	FL resident	03/30/20
25,788	Palm Beach	78	Female	No		Yes	FL resident	03/30/20
25,789	Palm Beach	29	Female	No		No	FL resident	03/30/20
25,790	Palm Beach	82	Male	No		Yes	FL resident	03/30/20
25,791	Palm Beach	78	Male	Unknown			FL resident	03/30/20
25,792	Palm Beach	27	Female	Unknown		Unknown	FL resident	03/30/20
25,793	Palm Beach	73	Male	No		Unknown	FL resident	03/30/20
25,794	Palm Beach	90	Female	No		Unknown	FL resident	03/30/20
25,795	Palm Beach	78	Male	No		Unknown	FL resident	03/30/20

Coronavirus: line list of cases

Data verified as of Apr 26, 2020 at 10 AM

Data in this report are provisional and subject to change.

Case	County	Age	Gender	Travel related	Travel detail	Contact with a confirmed case	Jurisdiction	Date case counted
25,796	Palm Beach	47	Male	Unknown		No	FL resident	03/30/20
25,797	Palm Beach	64	Female	Unknown		Unknown	FL resident	03/30/20
25,798	Palm Beach	78	Male	No		Unknown	FL resident	03/30/20
25,799	Palm Beach	89	Male	No			FL resident	03/30/20
25,800	Palm Beach	22	Female	Unknown		Unknown	FL resident	03/30/20
25,801	Palm Beach	59	Female	Unknown		Unknown	FL resident	03/30/20
25,802	Palm Beach	37	Female	Unknown		Unknown	FL resident	03/30/20
25,803	Palm Beach	84	Female	Unknown		Unknown	FL resident	03/30/20
25,804	Palm Beach	65	Female	Unknown			FL resident	03/30/20
25,805	Palm Beach	69	Female	No		Yes	FL resident	03/30/20
25,806	Palm Beach	54	Male	Unknown		Unknown	FL resident	03/30/20
25,807	Palm Beach	72	Male	Yes	France; United Kingdom	No	FL resident	03/30/20
25,808	Palm Beach	69	Male	Unknown			FL resident	03/30/20
25,809	Palm Beach	68	Male	No		Unknown	FL resident	03/30/20
25,810	Palm Beach	99	Male	No		Unknown	FL resident	03/30/20
25,811	Palm Beach	54	Male	Unknown		Unknown	FL resident	03/30/20
25,812	Palm Beach	49	Male	Unknown		Unknown	FL resident	03/30/20
25,813	Palm Beach	0	Female	No		Yes	FL resident	03/30/20
25,814	Palm Beach	83	Male	No		No	FL resident	03/30/20
25,815	Palm Beach	91	Male	No		Unknown	FL resident	03/30/20
25,816	Palm Beach	76	Male	Unknown		Unknown	FL resident	03/31/20
25,817	Palm Beach	41	Male	Unknown		Unknown	FL resident	03/31/20
25,818	Palm Beach	77	Female	Unknown			FL resident	03/31/20
25,819	Palm Beach	56	Female	Unknown		Unknown	FL resident	03/31/20
25,820	Palm Beach	58	Female	Unknown		Unknown	FL resident	03/31/20
25,821	Palm Beach	45	Male	Unknown		Unknown	FL resident	03/31/20
25,822	Palm Beach	87	Female	No		Unknown	FL resident	03/31/20
25,823	Palm Beach	64	Male	Unknown		Unknown	FL resident	03/31/20
25,824	Palm Beach	43	Male	Yes	CO; NJ; TX	Unknown	FL resident	03/31/20
25,825	Palm Beach	56	Male	Unknown		Unknown	FL resident	03/31/20
25,826	Palm Beach	42	Female	Unknown		Unknown	FL resident	03/31/20
25,827	Palm Beach	36	Female	Unknown		Unknown	FL resident	03/31/20
25,828	Palm Beach	67	Male	Unknown		Unknown	FL resident	03/31/20
25,829	Palm Beach	70	Male	Unknown		Unknown	FL resident	03/31/20
25,830	Palm Beach	43	Female	Unknown		Unknown	FL resident	03/31/20
25,831	Palm Beach	28	Male	No		Yes	FL resident	03/31/20
25,832	Palm Beach	4	Male	No		Unknown	FL resident	03/31/20
25,833	Palm Beach	6	Male	No		Yes	FL resident	03/31/20
25,834	Palm Beach	61	Female	Unknown		Unknown	FL resident	03/31/20
25,835	Palm Beach	57	Female	Yes	NORWAY	No	FL resident	03/31/20
25,836	Palm Beach	79	Male	No		Yes	FL resident	03/31/20
25,837	Palm Beach	46	Female	Unknown		Unknown	FL resident	03/31/20
25,838	Palm Beach	40	Male	Unknown		Unknown	FL resident	03/31/20
25,839	Palm Beach	27	Female	Unknown		Unknown	FL resident	03/31/20
25,840	Palm Beach	62	Female	Unknown		Unknown	FL resident	03/31/20
25,841	Palm Beach	47	Female	Unknown		Unknown	FL resident	03/31/20
25,842	Palm Beach	63	Female	Unknown		Unknown	FL resident	03/31/20
25,843	Palm Beach	24	Female	Unknown		Unknown	FL resident	03/31/20
25,844	Palm Beach	61	Female	No		Yes	FL resident	03/31/20
25,845	Palm Beach	49	Male	Yes	JAMAICA	Unknown	FL resident	03/31/20
25,846	Palm Beach	49	Male	Unknown		Unknown	FL resident	03/31/20
25,847	Palm Beach	75	Female	Unknown			FL resident	03/31/20
25,848	Palm Beach	77	Female	Unknown			FL resident	03/31/20
25,849	Palm Beach	70	Female	Unknown			FL resident	03/31/20
25,850	Palm Beach	80	Male	Unknown			FL resident	03/31/20
25,851	Palm Beach	71	Male	No		No	FL resident	03/31/20
25,852	Palm Beach	92	Female	Unknown			FL resident	03/31/20
25,853	Palm Beach	29	Female	Yes	NY	Unknown	FL resident	03/31/20
25,854	Palm Beach	45	Female	Unknown		Unknown	FL resident	03/31/20
25,855	Palm Beach	74	Female	No		Yes	FL resident	03/31/20
25,856	Palm Beach	84	Female	No		Unknown	FL resident	03/31/20
25,857	Palm Beach	57	Male	Unknown		Unknown	FL resident	03/31/20

Coronavirus: line list of cases

Data verified as of Apr 26, 2020 at 10 AM

Data in this report are provisional and subject to change.

Case	County	Age	Gender	Travel related	Travel detail	Contact with a confirmed case	Jurisdiction	Date case counted
25,858	Palm Beach	40	Male	No		Yes	FL resident	03/31/20
25,859	Palm Beach	72	Male	No			FL resident	03/31/20
25,860	Palm Beach	25	Male	Unknown		Unknown	FL resident	03/31/20
25,861	Palm Beach	21	Female	Unknown		Unknown	FL resident	03/31/20
25,862	Palm Beach	34	Male	Unknown		Unknown	FL resident	03/31/20
25,863	Palm Beach	72	Female	No		Yes	FL resident	03/31/20
25,864	Palm Beach	34	Female	Unknown		Unknown	FL resident	03/31/20
25,865	Palm Beach	44	Female	Unknown		Unknown	FL resident	03/31/20
25,866	Palm Beach	59	Female	Unknown		Unknown	FL resident	03/31/20
25,867	Palm Beach	30	Male	Unknown		Yes	FL resident	03/31/20
25,868	Palm Beach	53	Male	Unknown		Unknown	FL resident	03/31/20
25,869	Palm Beach	21	Male	Unknown		Unknown	FL resident	03/31/20
25,870	Palm Beach	84	Male	No			FL resident	03/31/20
25,871	Palm Beach	28	Female	Unknown		Unknown	FL resident	03/31/20
25,872	Palm Beach	63	Male	No		No	FL resident	03/31/20
25,873	Palm Beach	37	Female	Unknown		Unknown	FL resident	03/31/20
25,874	Palm Beach	30	Male	Unknown		Unknown	FL resident	03/31/20
25,875	Palm Beach	85	Female	No		Unknown	FL resident	03/31/20
25,876	Palm Beach	46	Male	Unknown		Unknown	FL resident	03/31/20
25,877	Palm Beach	31	Female	Unknown		Unknown	FL resident	03/31/20
25,878	Palm Beach	31	Male	Unknown		Unknown	FL resident	03/31/20
25,879	Palm Beach	89	Female	No			FL resident	03/31/20
25,880	Palm Beach	39	Male	Unknown		Unknown	FL resident	03/31/20
25,881	Palm Beach	56	Male	No		Yes	FL resident	03/31/20
25,882	Palm Beach	80	Male	Unknown			FL resident	03/31/20
25,883	Palm Beach	69	Male	Unknown			FL resident	03/31/20
25,884	Palm Beach	88	Female	Unknown			FL resident	03/31/20
25,885	Palm Beach	40	Male	Unknown		Unknown	FL resident	03/31/20
25,886	Palm Beach	21	Female	Unknown		Unknown	FL resident	03/31/20
25,887	Palm Beach	57	Male	Unknown		Unknown	FL resident	03/31/20
25,888	Palm Beach	36	Male	Unknown		Unknown	FL resident	03/31/20
25,889	Palm Beach	61	Male	Unknown		Unknown	FL resident	03/31/20
25,890	Palm Beach	87	Male	No		Yes	FL resident	03/31/20
25,891	Palm Beach	77	Female	No		Yes	FL resident	03/31/20
25,892	Palm Beach	64	Female	Unknown		Unknown	FL resident	03/31/20
25,893	Palm Beach	20	Male	Unknown		Unknown	FL resident	03/31/20
25,894	Palm Beach	70	Female	Unknown		Unknown	FL resident	03/31/20
25,895	Palm Beach	20	Male	Unknown		Unknown	FL resident	03/31/20
25,896	Palm Beach	67	Male	Unknown			FL resident	03/31/20
25,897	Palm Beach	36	Male	Unknown		Unknown	FL resident	04/01/20
25,898	Palm Beach	73	Male	No		No	FL resident	04/01/20
25,899	Palm Beach	61	Female	Unknown		Unknown	FL resident	04/01/20
25,900	Palm Beach	42	Male	Unknown		Unknown	FL resident	04/01/20
25,901	Palm Beach	48	Female	Unknown		Unknown	FL resident	04/01/20
25,902	Palm Beach	21	Female	Unknown		Unknown	FL resident	04/01/20
25,903	Palm Beach	82	Female	No		Unknown	FL resident	04/01/20
25,904	Palm Beach	63	Male	Unknown		Unknown	FL resident	04/01/20
25,905	Palm Beach	66	Male	No		Unknown	FL resident	04/01/20
25,906	Palm Beach	88	Male	Yes	AUSTRALIA; FL	Yes	FL resident	04/01/20
25,907	Palm Beach	23	Male	Unknown		Unknown	FL resident	04/01/20
25,908	Palm Beach	63	Male	Unknown		Unknown	FL resident	04/01/20
25,909	Palm Beach	39	Female	Unknown		Unknown	FL resident	04/01/20
25,910	Palm Beach	36	Male	Unknown		Unknown	FL resident	04/01/20
25,911	Palm Beach	87	Male	Unknown		Unknown	FL resident	04/01/20
25,912	Palm Beach	62	Male	Unknown		Unknown	FL resident	04/01/20
25,913	Palm Beach	20	Female	Unknown		Unknown	FL resident	04/01/20
25,914	Palm Beach	51	Female	Unknown		Unknown	FL resident	04/01/20
25,915	Palm Beach	65	Female	No		Unknown	FL resident	04/01/20
25,916	Palm Beach	77	Male	Unknown		Yes	FL resident	04/01/20
25,917	Palm Beach	81	Female	No		Unknown	FL resident	04/01/20
25,918	Palm Beach	65	Female	No		No	FL resident	04/01/20
25,919	Palm Beach	58	Male	Yes	UNKNOWN COUNTRY	Unknown	FL resident	04/01/20

Coronavirus: line list of cases

Data verified as of Apr 26, 2020 at 10 AM

Data in this report are provisional and subject to change.

Case	County	Age	Gender	Travel related	Travel detail	Contact with a confirmed case	Jurisdiction	Date case counted
25,920	Palm Beach	36	Female	Unknown		Unknown	FL resident	04/01/20
25,921	Palm Beach	63	Male	Unknown		Unknown	FL resident	04/01/20
25,922	Palm Beach	58	Male	No		No	FL resident	04/01/20
25,923	Palm Beach	95	Female	No		Unknown	FL resident	04/01/20
25,924	Palm Beach	76	Female	No		Yes	FL resident	04/01/20
25,925	Palm Beach	28	Female	Unknown		Unknown	FL resident	04/01/20
25,926	Palm Beach	88	Female	Unknown			FL resident	04/01/20
25,927	Palm Beach	30	Female	Unknown		Unknown	FL resident	04/01/20
25,928	Palm Beach	31	Male	Unknown		Unknown	FL resident	04/01/20
25,929	Palm Beach	44	Female	Unknown		Unknown	FL resident	04/01/20
25,930	Palm Beach	45	Female	Unknown		No	FL resident	04/01/20
25,931	Palm Beach	70	Female	No		Unknown	FL resident	04/01/20
25,932	Palm Beach	46	Male	Unknown		No	FL resident	04/01/20
25,933	Palm Beach	44	Female	Unknown		Unknown	FL resident	04/01/20
25,934	Palm Beach	64	Male	Unknown		Unknown	FL resident	04/01/20
25,935	Palm Beach	51	Female	Unknown		Unknown	FL resident	04/01/20
25,936	Palm Beach	53	Female	Unknown		Unknown	FL resident	04/01/20
25,937	Palm Beach	59	Female	Unknown		Unknown	FL resident	04/01/20
25,938	Palm Beach	24	Male	No		Yes	FL resident	04/01/20
25,939	Palm Beach	51	Male	Unknown		Yes	FL resident	04/01/20
25,940	Palm Beach	73	Female	No		No	FL resident	04/01/20
25,941	Palm Beach	76	Female	No		Yes	FL resident	04/01/20
25,942	Palm Beach	63	Male	Unknown		Unknown	FL resident	04/01/20
25,943	Palm Beach	80	Female	Unknown			FL resident	04/01/20
25,944	Palm Beach	41	Female	Unknown		Unknown	FL resident	04/01/20
25,945	Palm Beach	70	Female	No		Unknown	FL resident	04/01/20
25,946	Palm Beach	74	Female	No		No	FL resident	04/01/20
25,947	Palm Beach	85	Female	No		No	FL resident	04/01/20
25,948	Palm Beach	69	Female	Yes	ARUBA; FL	Unknown	FL resident	04/01/20
25,949	Palm Beach	38	Male	Unknown		Unknown	FL resident	04/01/20
25,950	Palm Beach	79	Male	No		Unknown	FL resident	04/01/20
25,951	Palm Beach	71	Male	No		Unknown	FL resident	04/01/20
25,952	Palm Beach	51	Female	Unknown		Unknown	FL resident	04/01/20
25,953	Palm Beach	76	Female	No		Unknown	FL resident	04/01/20
25,954	Palm Beach	76	Male	No		Yes	FL resident	04/01/20
25,955	Palm Beach	66	Female	No		Unknown	FL resident	04/01/20
25,956	Palm Beach	71	Female	Yes	FL; RI	No	FL resident	04/01/20
25,957	Palm Beach	64	Female	Unknown		Unknown	FL resident	04/01/20
25,958	Palm Beach	63	Male	Unknown		Unknown	FL resident	04/01/20
25,959	Palm Beach	24	Male	Unknown		Unknown	FL resident	04/01/20
25,960	Palm Beach	57	Male	Unknown		Unknown	FL resident	04/01/20
25,961	Palm Beach	88	Male	No		Yes	FL resident	04/02/20
25,962	Palm Beach	62	Male	Unknown		Unknown	FL resident	04/02/20
25,963	Palm Beach	51	Male	Unknown		Unknown	FL resident	04/02/20
25,964	Palm Beach	1	Male	Unknown		Unknown	FL resident	04/02/20
25,965	Palm Beach	47	Male	Unknown		Unknown	FL resident	04/02/20
25,966	Palm Beach	57	Male	Unknown		Unknown	FL resident	04/02/20
25,967	Palm Beach	43	Male	Unknown		Unknown	FL resident	04/02/20
25,968	Palm Beach	36	Female	No		Yes	FL resident	04/02/20
25,969	Palm Beach	55	Male	Unknown		Unknown	FL resident	04/02/20
25,970	Palm Beach	69	Female	Unknown			FL resident	04/02/20
25,971	Palm Beach	73	Male	No		Yes	FL resident	04/02/20
25,972	Palm Beach	35	Male	Unknown		Unknown	FL resident	04/02/20
25,973	Palm Beach	57	Female	Unknown		Unknown	FL resident	04/02/20
25,974	Palm Beach	70	Male	Unknown			FL resident	04/02/20
25,975	Palm Beach	92	Female	No		Yes	FL resident	04/02/20
25,976	Palm Beach	49	Male	Unknown		Unknown	FL resident	04/02/20
25,977	Palm Beach	87	Male	No		No	FL resident	04/02/20
25,978	Palm Beach	50	Female	Unknown		Unknown	FL resident	04/02/20
25,979	Palm Beach	61	Male	Unknown		Unknown	FL resident	04/02/20
25,980	Palm Beach	73	Female	Unknown			FL resident	04/02/20
25,981	Palm Beach	15	Female	Unknown		Unknown	FL resident	04/02/20

Coronavirus: line list of cases

Data verified as of Apr 26, 2020 at 10 AM

Data in this report are provisional and subject to change.

Case	County	Age	Gender	Travel related	Travel detail	Contact with a confirmed case	Jurisdiction	Date case counted
25,982	Palm Beach	32	Male	Unknown		Unknown	FL resident	04/02/20
25,983	Palm Beach	92	Female	No		Yes	FL resident	04/02/20
25,984	Palm Beach	80	Female	No		Yes	FL resident	04/02/20
25,985	Palm Beach	78	Male	Unknown		Yes	FL resident	04/02/20
25,986	Palm Beach	29	Male	Unknown		Unknown	FL resident	04/02/20
25,987	Palm Beach	32	Male	Unknown		Unknown	FL resident	04/02/20
25,988	Palm Beach	52	Female	No		No	FL resident	04/02/20
25,989	Palm Beach	32	Male	Unknown		Unknown	FL resident	04/02/20
25,990	Palm Beach	66	Male	No			FL resident	04/02/20
25,991	Palm Beach	51	Female	Unknown		Unknown	FL resident	04/02/20
25,992	Palm Beach	21	Female	Unknown		Unknown	FL resident	04/02/20
25,993	Palm Beach	64	Female	Unknown		Yes	FL resident	04/02/20
25,994	Palm Beach	46	Female	Unknown		Yes	FL resident	04/02/20
25,995	Palm Beach	37	Male	Unknown		Unknown	FL resident	04/02/20
25,996	Palm Beach	31	Male	No		Yes	FL resident	04/02/20
25,997	Palm Beach	53	Male	Unknown		Unknown	FL resident	04/02/20
25,998	Palm Beach	72	Female	No		Yes	FL resident	04/02/20
25,999	Palm Beach	78	Female	No		Unknown	FL resident	04/02/20
26,000	Palm Beach	25	Female	Unknown		Unknown	FL resident	04/02/20
26,001	Palm Beach	46	Female	No		Yes	FL resident	04/02/20
26,002	Palm Beach	59	Female	No		Yes	FL resident	04/02/20
26,003	Palm Beach	43	Male	No		Unknown	FL resident	04/02/20
26,004	Palm Beach	88	Female	No		Unknown	FL resident	04/02/20
26,005	Palm Beach	53	Male	No		No	FL resident	04/02/20
26,006	Palm Beach	27	Male	Unknown		Unknown	FL resident	04/02/20
26,007	Palm Beach	49	Female	Unknown		Unknown	FL resident	04/02/20
26,008	Palm Beach	70	Male	No		Unknown	FL resident	04/02/20
26,009	Palm Beach	38	Male	No		Unknown	FL resident	04/02/20
26,010	Palm Beach	30	Female	Unknown		Unknown	FL resident	04/02/20
26,011	Palm Beach	46	Male	No		No	FL resident	04/02/20
26,012	Palm Beach	64	Female	Unknown		Unknown	FL resident	04/02/20
26,013	Palm Beach	40	Male	Yes	ECUADOR; FL	Unknown	FL resident	04/02/20
26,014	Palm Beach	72	Female	Unknown		Yes	FL resident	04/02/20
26,015	Palm Beach	47	Male	Unknown		Unknown	FL resident	04/02/20
26,016	Palm Beach	46	Male	Unknown		Unknown	FL resident	04/02/20
26,017	Palm Beach	49	Male	Unknown		Unknown	FL resident	04/02/20
26,018	Palm Beach	25	Male	Unknown		Unknown	FL resident	04/02/20
26,019	Palm Beach	71	Male	No		Unknown	FL resident	04/02/20
26,020	Palm Beach	51	Female	Unknown		No	FL resident	04/02/20
26,021	Palm Beach	63	Male	No		Yes	FL resident	04/02/20
26,022	Palm Beach	56	Male	Unknown		Unknown	FL resident	04/02/20
26,023	Palm Beach	94	Female	No		Unknown	FL resident	04/02/20
26,024	Palm Beach	33	Female	Unknown		Unknown	FL resident	04/02/20
26,025	Palm Beach	61	Female	Unknown		Unknown	FL resident	04/02/20
26,026	Palm Beach	54	Male	Unknown		Unknown	FL resident	04/02/20
26,027	Palm Beach	57	Female	Unknown		Yes	FL resident	04/02/20
26,028	Palm Beach	53	Female	Yes	CO; FL	Unknown	FL resident	04/02/20
26,029	Palm Beach	60	Male	Unknown		Unknown	FL resident	04/02/20
26,030	Palm Beach	43	Female	Unknown		Unknown	FL resident	04/02/20
26,031	Palm Beach	71	Female	No		Unknown	FL resident	04/02/20
26,032	Palm Beach	32	Male	Unknown		Unknown	FL resident	04/02/20
26,033	Palm Beach	70	Female	No		Yes	FL resident	04/02/20
26,034	Palm Beach	21	Female	Unknown		Unknown	FL resident	04/02/20
26,035	Palm Beach	64	Female	No		Yes	FL resident	04/02/20
26,036	Palm Beach	77	Female	No		Unknown	FL resident	04/02/20
26,037	Palm Beach	69	Male	No		Yes	FL resident	04/02/20
26,038	Palm Beach	75	Female	No		Unknown	FL resident	04/02/20
26,039	Palm Beach	72	Female	No		Unknown	FL resident	04/02/20
26,040	Palm Beach	21	Male	Unknown		Unknown	FL resident	04/02/20
26,041	Palm Beach	72	Male	Yes	FL; NY	Unknown	FL resident	04/02/20
26,042	Palm Beach	90	Female	No		Unknown	FL resident	04/02/20
26,043	Palm Beach	53	Female	Unknown		No	FL resident	04/02/20

Coronavirus: line list of cases

Data verified as of Apr 26, 2020 at 10 AM

Data in this report are provisional and subject to change.

Case	County	Age	Gender	Travel related	Travel detail	Contact with a confirmed case	Jurisdiction	Date case counted
26,044	Palm Beach	51	Female	Unknown		Unknown	FL resident	04/02/20
26,045	Palm Beach	66	Female	Unknown		Unknown	FL resident	04/02/20
26,046	Palm Beach	77	Female	No		Yes	FL resident	04/02/20
26,047	Palm Beach	70	Female	No		No	FL resident	04/02/20
26,048	Palm Beach	66	Male	Yes	FL; NY	No	FL resident	04/02/20
26,049	Palm Beach	70	Male	No		Yes	FL resident	04/02/20
26,050	Palm Beach	57	Male	Unknown		Unknown	FL resident	04/02/20
26,051	Palm Beach	43	Male	Unknown		Unknown	FL resident	04/02/20
26,052	Palm Beach	84	Female	No		Unknown	FL resident	04/02/20
26,053	Palm Beach	62	Male	Unknown		Unknown	FL resident	04/02/20
26,054	Palm Beach	46	Female	No		Yes	FL resident	04/02/20
26,055	Palm Beach	80	Male	No		No	FL resident	04/02/20
26,056	Palm Beach	70	Male	No		No	FL resident	04/02/20
26,057	Palm Beach	45	Male	No		No	FL resident	04/02/20
26,058	Palm Beach	59	Female	No		Unknown	FL resident	04/02/20
26,059	Palm Beach	72	Male	No		No	FL resident	04/02/20
26,060	Palm Beach	31	Male	No		Unknown	FL resident	04/02/20
26,061	Palm Beach	70	Female	No		Unknown	FL resident	04/02/20
26,062	Palm Beach	32	Female	No		Yes	FL resident	04/02/20
26,063	Palm Beach	55	Female	No		Unknown	FL resident	04/02/20
26,064	Palm Beach	21	Female	Yes	UNITED KINGDOM	Unknown	FL resident	04/02/20
26,065	Palm Beach	24	Male	No		Unknown	FL resident	04/02/20
26,066	Palm Beach	51	Male	Unknown		Unknown	FL resident	04/02/20
26,067	Palm Beach	56	Male	Unknown		No	FL resident	04/02/20
26,068	Palm Beach	69	Male	Unknown			FL resident	04/02/20
26,069	Palm Beach	34	Female	Unknown		Unknown	FL resident	04/02/20
26,070	Palm Beach	36	Female	Unknown		Unknown	FL resident	04/02/20
26,071	Palm Beach	55	Female	Unknown		Unknown	FL resident	04/02/20
26,072	Palm Beach	36	Female	Unknown		Unknown	FL resident	04/02/20
26,073	Palm Beach	73	Female	Unknown			FL resident	04/02/20
26,074	Palm Beach	72	Female	No		Unknown	FL resident	04/02/20
26,075	Palm Beach	77	Male	No		Unknown	FL resident	04/02/20
26,076	Palm Beach	27	Male	Unknown		Yes	FL resident	04/02/20
26,077	Palm Beach	79	Male	No		Unknown	FL resident	04/02/20
26,078	Palm Beach	68	Female	Unknown			FL resident	04/02/20
26,079	Palm Beach	81	Female	No		Yes	FL resident	04/02/20
26,080	Palm Beach	85	Female	No		Unknown	FL resident	04/02/20
26,081	Palm Beach	64	Female	Unknown		Unknown	FL resident	04/02/20
26,082	Palm Beach	35	Male	Unknown		Unknown	FL resident	04/02/20
26,083	Palm Beach	61	Female	Unknown		Unknown	FL resident	04/02/20
26,084	Palm Beach	30	Male	No		Yes	FL resident	04/02/20
26,085	Palm Beach	86	Male	Unknown			FL resident	04/02/20
26,086	Palm Beach	56	Female	No		Unknown	FL resident	04/02/20
26,087	Palm Beach	43	Female	No		No	FL resident	04/02/20
26,088	Palm Beach	64	Male	No		Unknown	FL resident	04/02/20
26,089	Palm Beach	60	Male	Yes	CA	No	FL resident	04/02/20
26,090	Palm Beach	49	Female	No		Yes	FL resident	04/02/20
26,091	Palm Beach	80	Male	No		Yes	FL resident	04/02/20
26,092	Palm Beach	49	Male	Unknown		Unknown	FL resident	04/02/20
26,093	Palm Beach	82	Female	No		Unknown	FL resident	04/02/20
26,094	Palm Beach	83	Female	No		No	FL resident	04/02/20
26,095	Palm Beach	77	Female	Unknown			FL resident	04/02/20
26,096	Palm Beach	71	Male	Unknown			FL resident	04/02/20
26,097	Palm Beach	39	Male	No		Unknown	FL resident	04/02/20
26,098	Palm Beach	23	Female	Unknown		Yes	FL resident	04/02/20
26,099	Palm Beach	34	Male	Unknown		Unknown	FL resident	04/03/20
26,100	Palm Beach	61	Male	Unknown		Unknown	FL resident	04/03/20
26,101	Palm Beach	22	Female	Unknown		Unknown	FL resident	04/03/20
26,102	Palm Beach	23	Female	Unknown		Unknown	FL resident	04/03/20
26,103	Palm Beach	56	Male	Unknown		Unknown	FL resident	04/03/20
26,104	Palm Beach	47	Male	No		Unknown	FL resident	04/03/20
26,105	Palm Beach	33	Female	No		No	FL resident	04/03/20

Coronavirus: line list of cases

Data verified as of Apr 26, 2020 at 10 AM

Data in this report are provisional and subject to change.

Case	County	Age	Gender	Travel related	Travel detail	Contact with a confirmed case	Jurisdiction	Date case counted
26,106	Palm Beach	45	Female	Unknown		Unknown	FL resident	04/03/20
26,107	Palm Beach	68	Male	Unknown			FL resident	04/03/20
26,108	Palm Beach	46	Female	Unknown		Unknown	FL resident	04/03/20
26,109	Palm Beach	96	Female	No		Unknown	FL resident	04/03/20
26,110	Palm Beach	88	Male	No		Unknown	FL resident	04/03/20
26,111	Palm Beach	58	Female	Unknown		Unknown	FL resident	04/03/20
26,112	Palm Beach	82	Female	No		Yes	FL resident	04/03/20
26,113	Palm Beach	60	Female	Unknown		Unknown	FL resident	04/03/20
26,114	Palm Beach	37	Male	Unknown		Unknown	FL resident	04/03/20
26,115	Palm Beach	81	Female	No		Yes	FL resident	04/03/20
26,116	Palm Beach	43	Male	Unknown		Unknown	FL resident	04/03/20
26,117	Palm Beach	86	Male	Yes	ECUADOR; FL	Yes	FL resident	04/03/20
26,118	Palm Beach	87	Female	Yes	ECUADOR; FL	Yes	FL resident	04/03/20
26,119	Palm Beach	31	Female	Unknown		Unknown	FL resident	04/03/20
26,120	Palm Beach	75	Female	Yes	FL; NY	Yes	FL resident	04/03/20
26,121	Palm Beach	67	Female	No		Unknown	FL resident	04/03/20
26,122	Palm Beach	70	Male	Yes	FL; NY	Unknown	FL resident	04/03/20
26,123	Palm Beach	84	Male	No		Unknown	FL resident	04/03/20
26,124	Palm Beach	60	Female	Unknown		Unknown	FL resident	04/03/20
26,125	Palm Beach	76	Male	Unknown			FL resident	04/03/20
26,126	Palm Beach	57	Female	Yes	NY	No	FL resident	04/03/20
26,127	Palm Beach	62	Male	Unknown		Unknown	FL resident	04/03/20
26,128	Palm Beach	36	Female	Unknown		Unknown	FL resident	04/03/20
26,129	Palm Beach	64	Female	No		Yes	FL resident	04/03/20
26,130	Palm Beach	75	Female	Unknown			FL resident	04/03/20
26,131	Palm Beach	77	Female	No		Unknown	FL resident	04/03/20
26,132	Palm Beach	45	Female	Unknown		Unknown	FL resident	04/03/20
26,133	Palm Beach	87	Female	Unknown			FL resident	04/03/20
26,134	Palm Beach	74	Female	No		Yes	FL resident	04/03/20
26,135	Palm Beach	26	Female	Unknown		Unknown	FL resident	04/03/20
26,136	Palm Beach	66	Male	Unknown			FL resident	04/03/20
26,137	Palm Beach	71	Female	Unknown			FL resident	04/03/20
26,138	Palm Beach	28	Female	Unknown		Unknown	FL resident	04/03/20
26,139	Palm Beach	74	Male	Unknown			FL resident	04/03/20
26,140	Palm Beach	47	Male	Unknown		Unknown	FL resident	04/03/20
26,141	Palm Beach	62	Male	Unknown		Unknown	FL resident	04/03/20
26,142	Palm Beach	34	Male	Unknown		Unknown	FL resident	04/03/20
26,143	Palm Beach	99	Male	No		Yes	FL resident	04/03/20
26,144	Palm Beach	32	Female	Unknown		Unknown	FL resident	04/03/20
26,145	Palm Beach	81	Male	Unknown			FL resident	04/03/20
26,146	Palm Beach	62	Male	Unknown		Unknown	FL resident	04/03/20
26,147	Palm Beach	54	Female	Unknown		Unknown	FL resident	04/03/20
26,148	Palm Beach	76	Male	Unknown			FL resident	04/03/20
26,149	Palm Beach	53	Male	Yes	CT	Yes	FL resident	04/03/20
26,150	Palm Beach	58	Female	Unknown		Unknown	FL resident	04/03/20
26,151	Palm Beach	54	Male	No		Yes	FL resident	04/03/20
26,152	Palm Beach	34	Male	Unknown		Unknown	FL resident	04/03/20
26,153	Palm Beach	61	Female	Unknown		Unknown	FL resident	04/03/20
26,154	Palm Beach	81	Male	Unknown		No	FL resident	04/03/20
26,155	Palm Beach	65	Female	Unknown			FL resident	04/03/20
26,156	Palm Beach	19	Male	Unknown		Unknown	FL resident	04/03/20
26,157	Palm Beach	64	Female	Unknown		Unknown	FL resident	04/03/20
26,158	Palm Beach	61	Male	Unknown		Unknown	FL resident	04/03/20
26,159	Palm Beach	82	Female	Unknown			FL resident	04/03/20
26,160	Palm Beach	51	Female	No		Yes	FL resident	04/03/20
26,161	Palm Beach	68	Female	No		Yes	FL resident	04/03/20
26,162	Palm Beach	77	Female	Unknown			FL resident	04/03/20
26,163	Palm Beach	72	Male	No		Yes	FL resident	04/03/20
26,164	Palm Beach	88	Female	Unknown		Yes	FL resident	04/03/20
26,165	Palm Beach	73	Male	No		Unknown	FL resident	04/03/20
26,166	Palm Beach	52	Male	Unknown		Unknown	FL resident	04/03/20
26,167	Palm Beach	83	Male	No		Unknown	FL resident	04/03/20

Coronavirus: line list of cases

Data verified as of Apr 26, 2020 at 10 AM

Data in this report are provisional and subject to change.

Case	County	Age	Gender	Travel related	Travel detail	Contact with a confirmed case	Jurisdiction	Date case counted
26,168	Palm Beach	77	Male	No		Unknown	FL resident	04/03/20
26,169	Palm Beach	75	Female	No		Yes	FL resident	04/03/20
26,170	Palm Beach	69	Female	Unknown			FL resident	04/03/20
26,171	Palm Beach	69	Male	Unknown			FL resident	04/03/20
26,172	Palm Beach	52	Male	Unknown		Unknown	FL resident	04/03/20
26,173	Palm Beach	92	Female	No		Unknown	FL resident	04/03/20
26,174	Palm Beach	52	Male	Unknown		Unknown	FL resident	04/03/20
26,175	Palm Beach	71	Female	Unknown			FL resident	04/03/20
26,176	Palm Beach	85	Female	No		Unknown	FL resident	04/03/20
26,177	Palm Beach	87	Female	No		Yes	FL resident	04/03/20
26,178	Palm Beach	71	Female	No		Unknown	FL resident	04/03/20
26,179	Palm Beach	87	Male	No		Yes	FL resident	04/03/20
26,180	Palm Beach	91	Male	No		Unknown	FL resident	04/03/20
26,181	Palm Beach	84	Male	No		Unknown	FL resident	04/03/20
26,182	Palm Beach	65	Male	No		Unknown	FL resident	04/03/20
26,183	Palm Beach	86	Male	No		Yes	FL resident	04/03/20
26,184	Palm Beach	84	Male	No		Unknown	FL resident	04/03/20
26,185	Palm Beach	87	Female	No		Yes	FL resident	04/03/20
26,186	Palm Beach	46	Male	Unknown		Unknown	FL resident	04/03/20
26,187	Palm Beach	39	Female	Unknown		Unknown	FL resident	04/03/20
26,188	Palm Beach	55	Female	Unknown		Unknown	FL resident	04/03/20
26,189	Palm Beach	78	Female	No		Yes	FL resident	04/03/20
26,190	Palm Beach	78	Male	No		Yes	FL resident	04/03/20
26,191	Palm Beach	77	Female	No		Unknown	FL resident	04/03/20
26,192	Palm Beach	20	Male	Unknown		Unknown	FL resident	04/03/20
26,193	Palm Beach	27	Female	Unknown		Unknown	FL resident	04/03/20
26,194	Palm Beach	46	Male	Unknown		Unknown	FL resident	04/03/20
26,195	Palm Beach	36	Male	No		No	FL resident	04/03/20
26,196	Palm Beach	82	Male	No		Yes	FL resident	04/03/20
26,197	Palm Beach	40	Female	Unknown		Unknown	FL resident	04/03/20
26,198	Palm Beach	21	Female	Unknown		Unknown	FL resident	04/03/20
26,199	Palm Beach	45	Male	No		Yes	FL resident	04/03/20
26,200	Palm Beach	90	Male	No		Yes	FL resident	04/03/20
26,201	Palm Beach	72	Female	No		Unknown	FL resident	04/03/20
26,202	Palm Beach	66	Male	No		Unknown	FL resident	04/03/20
26,203	Palm Beach	53	Female	Unknown		Unknown	FL resident	04/03/20
26,204	Palm Beach	64	Female	No		Unknown	FL resident	04/03/20
26,205	Palm Beach	87	Male	No		Unknown	FL resident	04/03/20
26,206	Palm Beach	43	Male	Yes	UNKNOWN COUNTRY	Unknown	FL resident	04/03/20
26,207	Palm Beach	47	Male	Unknown		Unknown	FL resident	04/03/20
26,208	Palm Beach	16	Male	Unknown		Unknown	FL resident	04/03/20
26,209	Palm Beach	40	Female	Unknown		Unknown	FL resident	04/03/20
26,210	Palm Beach	61	Male	Unknown		Unknown	FL resident	04/03/20
26,211	Palm Beach	50	Male	Unknown		Unknown	FL resident	04/03/20
26,212	Palm Beach	19	Female	Unknown		Unknown	FL resident	04/04/20
26,213	Palm Beach	43	Male	No		Yes	FL resident	04/04/20
26,214	Palm Beach	37	Female	Unknown		Unknown	FL resident	04/04/20
26,215	Palm Beach	48	Female	Unknown		Unknown	FL resident	04/04/20
26,216	Palm Beach	31	Female	Unknown		Unknown	FL resident	04/04/20
26,217	Palm Beach	30	Female	No		Yes	FL resident	04/04/20
26,218	Palm Beach	49	Male	Unknown		Unknown	FL resident	04/04/20
26,219	Palm Beach	75	Male	Yes	FL; NY	Yes	FL resident	04/04/20
26,220	Palm Beach	52	Male	Unknown		Unknown	FL resident	04/04/20
26,221	Palm Beach	29	Female	Unknown		Unknown	FL resident	04/04/20
26,222	Palm Beach	25	Female	Unknown		Unknown	FL resident	04/04/20
26,223	Palm Beach	74	Male	No		Yes	FL resident	04/04/20
26,224	Palm Beach	61	Female	Unknown		Yes	FL resident	04/04/20
26,225	Palm Beach	30	Female	No		Yes	FL resident	04/04/20
26,226	Palm Beach	34	Male	Unknown		Unknown	FL resident	04/04/20
26,227	Palm Beach	43	Female	Unknown		Unknown	FL resident	04/04/20
26,228	Palm Beach	85	Male	No		No	FL resident	04/04/20
26,229	Palm Beach	29	Male	Unknown		Unknown	FL resident	04/04/20

Coronavirus: line list of cases

Data verified as of Apr 26, 2020 at 10 AM

Data in this report are provisional and subject to change.

Case	County	Age	Gender	Travel related	Travel detail	Contact with a confirmed case	Jurisdiction	Date case counted
26,230	Palm Beach	57	Female	Unknown		Unknown	FL resident	04/04/20
26,231	Palm Beach	78	Female	No		No	FL resident	04/04/20
26,232	Palm Beach	30	Male	No		Unknown	FL resident	04/04/20
26,233	Palm Beach	38	Male	Unknown		Unknown	FL resident	04/04/20
26,234	Palm Beach	63	Female	Unknown		Unknown	FL resident	04/04/20
26,235	Palm Beach	51	Female	No		Yes	FL resident	04/04/20
26,236	Palm Beach	44	Female	Unknown		Yes	FL resident	04/04/20
26,237	Palm Beach	27	Male	No		Yes	FL resident	04/04/20
26,238	Palm Beach	51	Male	Unknown		Unknown	FL resident	04/04/20
26,239	Palm Beach	79	Female	Unknown			FL resident	04/04/20
26,240	Palm Beach	50	Female	No		Unknown	FL resident	04/04/20
26,241	Palm Beach	43	Female	Unknown		Unknown	FL resident	04/04/20
26,242	Palm Beach	47	Female	Unknown		Unknown	FL resident	04/04/20
26,243	Palm Beach	32	Male	Unknown		Yes	FL resident	04/04/20
26,244	Palm Beach	50	Female	Unknown		Unknown	FL resident	04/04/20
26,245	Palm Beach	45	Male	Unknown		Unknown	FL resident	04/04/20
26,246	Palm Beach	42	Female	Unknown		Unknown	FL resident	04/04/20
26,247	Palm Beach	68	Male	No		Unknown	FL resident	04/04/20
26,248	Palm Beach	84	Male	No		Yes	FL resident	04/04/20
26,249	Palm Beach	85	Male	Unknown			FL resident	04/04/20
26,250	Palm Beach	55	Male	Unknown		Unknown	FL resident	04/04/20
26,251	Palm Beach	54	Male	Unknown		Unknown	FL resident	04/04/20
26,252	Palm Beach	54	Female	Unknown		Unknown	FL resident	04/04/20
26,253	Palm Beach	45	Male	Unknown		Unknown	FL resident	04/04/20
26,254	Palm Beach	50	Male	Unknown		Unknown	FL resident	04/04/20
26,255	Palm Beach	21	Female	Unknown		Unknown	FL resident	04/04/20
26,256	Palm Beach	82	Female	No		Yes	FL resident	04/04/20
26,257	Palm Beach	69	Male	No		Unknown	FL resident	04/04/20
26,258	Palm Beach	70	Female	Unknown		Unknown	FL resident	04/04/20
26,259	Palm Beach	54	Male	Unknown		Unknown	FL resident	04/04/20
26,260	Palm Beach	53	Male	Unknown		Unknown	FL resident	04/04/20
26,261	Palm Beach	63	Female	Unknown		Unknown	FL resident	04/04/20
26,262	Palm Beach	35	Female	Unknown		Unknown	FL resident	04/04/20
26,263	Palm Beach	43	Female	Unknown		Unknown	FL resident	04/04/20
26,264	Palm Beach	35	Male	Unknown		Unknown	FL resident	04/04/20
26,265	Palm Beach	31	Male	Unknown		Unknown	FL resident	04/04/20
26,266	Palm Beach	50	Male	Unknown		Unknown	FL resident	04/04/20
26,267	Palm Beach	22	Female	Unknown		Unknown	FL resident	04/04/20
26,268	Palm Beach	47	Male	Unknown		Unknown	FL resident	04/04/20
26,269	Palm Beach	60	Female	Unknown		Unknown	FL resident	04/04/20
26,270	Palm Beach	70	Male	No		Yes	FL resident	04/04/20
26,271	Palm Beach	75	Male	No		Unknown	FL resident	04/04/20
26,272	Palm Beach	92	Male	No		Unknown	FL resident	04/04/20
26,273	Palm Beach	75	Female	No		Yes	FL resident	04/04/20
26,274	Palm Beach	70	Female	Unknown			FL resident	04/04/20
26,275	Palm Beach	104	Male	No		Yes	FL resident	04/04/20
26,276	Palm Beach	65	Female	No		Unknown	FL resident	04/04/20
26,277	Palm Beach	29	Female	Unknown		Unknown	FL resident	04/04/20
26,278	Palm Beach	75	Male	No		Yes	FL resident	04/04/20
26,279	Palm Beach	30	Unknown	Unknown		Unknown	FL resident	04/04/20
26,280	Palm Beach	41	Male	Unknown		Unknown	FL resident	04/04/20
26,281	Palm Beach	80	Female	No		Yes	FL resident	04/04/20
26,282	Palm Beach	69	Male	No		Yes	FL resident	04/04/20
26,283	Palm Beach	39	Male	Unknown		No	FL resident	04/04/20
26,284	Palm Beach	56	Female	Unknown		Yes	FL resident	04/04/20
26,285	Palm Beach	75	Male	No		Yes	FL resident	04/04/20
26,286	Palm Beach	45	Female	Unknown		Unknown	FL resident	04/04/20
26,287	Palm Beach	44	Male	Yes	DOMINICAN REPUBLIC	No	FL resident	04/04/20
26,288	Palm Beach	78	Female	Unknown			FL resident	04/04/20
26,289	Palm Beach	57	Male	Unknown		Unknown	FL resident	04/04/20
26,290	Palm Beach	23	Female	Unknown		Unknown	FL resident	04/04/20
26,291	Palm Beach	50	Female	Unknown		Unknown	FL resident	04/04/20

Coronavirus: line list of cases

Data verified as of Apr 26, 2020 at 10 AM

Data in this report are provisional and subject to change.

Case	County	Age	Gender	Travel related	Travel detail	Contact with a confirmed case	Jurisdiction	Date case counted
26,292	Palm Beach	39	Male	Unknown		Unknown	FL resident	04/04/20
26,293	Palm Beach	46	Male	Unknown		Unknown	FL resident	04/04/20
26,294	Palm Beach	74	Female	No		Unknown	FL resident	04/04/20
26,295	Palm Beach	48	Male	Unknown		Unknown	FL resident	04/04/20
26,296	Palm Beach	60	Male	Unknown		Unknown	FL resident	04/04/20
26,297	Palm Beach	80	Female	No		Yes	FL resident	04/04/20
26,298	Palm Beach	50	Female	No		Yes	FL resident	04/04/20
26,299	Palm Beach	88	Female	No		Yes	FL resident	04/04/20
26,300	Palm Beach	69	Female	Unknown			FL resident	04/04/20
26,301	Palm Beach	47	Male	Unknown		Unknown	FL resident	04/04/20
26,302	Palm Beach	35	Female	Unknown		Unknown	FL resident	04/04/20
26,303	Palm Beach	32	Male	Unknown		Unknown	FL resident	04/04/20
26,304	Palm Beach	58	Female	Yes	UNKNOWN COUNTRY	Unknown	FL resident	04/05/20
26,305	Palm Beach	40	Male	Unknown		Yes	FL resident	04/05/20
26,306	Palm Beach	64	Female	Unknown		Unknown	FL resident	04/05/20
26,307	Palm Beach	41	Male	Unknown		Unknown	FL resident	04/05/20
26,308	Palm Beach	51	Male	Unknown		Unknown	FL resident	04/05/20
26,309	Palm Beach	32	Female	Unknown		Unknown	FL resident	04/05/20
26,310	Palm Beach	78	Female	No		Unknown	FL resident	04/05/20
26,311	Palm Beach	56	Male	Unknown		Unknown	FL resident	04/05/20
26,312	Palm Beach	45	Female	Unknown		Unknown	FL resident	04/05/20
26,313	Palm Beach	46	Male	Unknown		Unknown	FL resident	04/05/20
26,314	Palm Beach	68	Male	Unknown			FL resident	04/05/20
26,315	Palm Beach	58	Male	Unknown		Unknown	FL resident	04/05/20
26,316	Palm Beach	88	Female	Unknown		Yes	FL resident	04/05/20
26,317	Palm Beach	44	Male	Unknown		Unknown	FL resident	04/05/20
26,318	Palm Beach	67	Male	Unknown			FL resident	04/05/20
26,319	Palm Beach	73	Male	Unknown			FL resident	04/05/20
26,320	Palm Beach	89	Female	Unknown		Unknown	FL resident	04/05/20
26,321	Palm Beach	37	Female	Unknown		Unknown	FL resident	04/05/20
26,322	Palm Beach	52	Male	Unknown		Unknown	FL resident	04/05/20
26,323	Palm Beach	24	Female	Unknown		Unknown	FL resident	04/05/20
26,324	Palm Beach	25	Male	Unknown		Unknown	FL resident	04/05/20
26,325	Palm Beach	32	Female	No		No	FL resident	04/05/20
26,326	Palm Beach	61	Male	No		Yes	FL resident	04/05/20
26,327	Palm Beach	75	Male	Unknown			FL resident	04/05/20
26,328	Palm Beach	71	Male	Unknown			FL resident	04/05/20
26,329	Palm Beach	50	Female	Unknown		Unknown	FL resident	04/05/20
26,330	Palm Beach	56	Male	Unknown		Unknown	FL resident	04/05/20
26,331	Palm Beach	79	Female	Unknown		Unknown	FL resident	04/05/20
26,332	Palm Beach	21	Female	Unknown		Unknown	FL resident	04/05/20
26,333	Palm Beach	53	Male	Unknown		Unknown	FL resident	04/05/20
26,334	Palm Beach	45	Male	Unknown		Unknown	FL resident	04/05/20
26,335	Palm Beach	23	Female	Unknown		Unknown	FL resident	04/05/20
26,336	Palm Beach	69	Male	Unknown			FL resident	04/05/20
26,337	Palm Beach	78	Female	Unknown			FL resident	04/05/20
26,338	Palm Beach	33	Male	No		Unknown	FL resident	04/05/20
26,339	Palm Beach	39	Male	Unknown		Unknown	FL resident	04/05/20
26,340	Palm Beach	48	Male	Unknown		Unknown	FL resident	04/05/20
26,341	Palm Beach	84	Male	Unknown			FL resident	04/05/20
26,342	Palm Beach	36	Male	Unknown		Unknown	FL resident	04/05/20
26,343	Palm Beach	87	Male	Unknown			FL resident	04/05/20
26,344	Palm Beach	45	Male	Unknown		Unknown	FL resident	04/05/20
26,345	Palm Beach	65	Male	No			FL resident	04/05/20
26,346	Palm Beach	84	Female	No			FL resident	04/05/20
26,347	Palm Beach	39	Male	Unknown		Unknown	FL resident	04/05/20
26,348	Palm Beach	68	Female	Unknown			FL resident	04/05/20
26,349	Palm Beach	44	Male	Unknown		Unknown	FL resident	04/05/20
26,350	Palm Beach	74	Female	Unknown			FL resident	04/06/20
26,351	Palm Beach	84	Female	Unknown			FL resident	04/06/20
26,352	Palm Beach	61	Male	Unknown		Unknown	FL resident	04/06/20
26,353	Palm Beach	40	Female	Unknown		Unknown	FL resident	04/06/20

Coronavirus: line list of cases

Data verified as of Apr 26, 2020 at 10 AM

Data in this report are provisional and subject to change.

Case	County	Age	Gender	Travel related	Travel detail	Contact with a confirmed case	Jurisdiction	Date case counted
26,354	Palm Beach	36	Female	Unknown		Unknown	FL resident	04/06/20
26,355	Palm Beach	28	Female	Unknown		Unknown	FL resident	04/06/20
26,356	Palm Beach	50	Male	Unknown		Unknown	FL resident	04/06/20
26,357	Palm Beach	69	Male	Unknown			FL resident	04/06/20
26,358	Palm Beach	46	Male	Unknown		Unknown	FL resident	04/06/20
26,359	Palm Beach	84	Male	No		Yes	FL resident	04/06/20
26,360	Palm Beach	28	Female	Unknown		Unknown	FL resident	04/06/20
26,361	Palm Beach	66	Female	Unknown		Unknown	FL resident	04/06/20
26,362	Palm Beach	54	Female	Unknown		Unknown	FL resident	04/06/20
26,363	Palm Beach	63	Male	Unknown		Unknown	FL resident	04/06/20
26,364	Palm Beach	83	Female	Unknown			FL resident	04/06/20
26,365	Palm Beach	41	Female	Unknown		Unknown	FL resident	04/06/20
26,366	Palm Beach	33	Male	Unknown		Unknown	FL resident	04/06/20
26,367	Palm Beach	63	Male	Unknown		Yes	FL resident	04/06/20
26,368	Palm Beach	11	Female	No		Unknown	FL resident	04/06/20
26,369	Palm Beach	40	Male	Unknown		Unknown	FL resident	04/06/20
26,370	Palm Beach	80	Female	Unknown			FL resident	04/06/20
26,371	Palm Beach	43	Female	Unknown		Unknown	FL resident	04/06/20
26,372	Palm Beach	46	Male	No		No	FL resident	04/06/20
26,373	Palm Beach	32	Male	Unknown		Unknown	FL resident	04/06/20
26,374	Palm Beach	22	Male	Unknown		Unknown	FL resident	04/06/20
26,375	Palm Beach	34	Male	No		Yes	FL resident	04/06/20
26,376	Palm Beach	56	Female	Unknown		Unknown	FL resident	04/06/20
26,377	Palm Beach	34	Female	Unknown		Unknown	FL resident	04/06/20
26,378	Palm Beach	21	Female	Unknown		Unknown	FL resident	04/06/20
26,379	Palm Beach	46	Male	Unknown		Unknown	FL resident	04/06/20
26,380	Palm Beach	67	Female	Yes	FL; NY	Yes	FL resident	04/06/20
26,381	Palm Beach	82	Male	Unknown			FL resident	04/06/20
26,382	Palm Beach	39	Female	Unknown		Unknown	FL resident	04/06/20
26,383	Palm Beach	75	Male	Unknown		Yes	FL resident	04/06/20
26,384	Palm Beach	55	Female	Unknown		Unknown	FL resident	04/06/20
26,385	Palm Beach	65	Female	Unknown		Yes	FL resident	04/06/20
26,386	Palm Beach	51	Female	Unknown		Unknown	FL resident	04/06/20
26,387	Palm Beach	29	Female	Unknown		Unknown	FL resident	04/06/20
26,388	Palm Beach	58	Male	Unknown		Yes	FL resident	04/06/20
26,389	Palm Beach	64	Female	Unknown		Unknown	FL resident	04/06/20
26,390	Palm Beach	43	Female	Unknown		Unknown	FL resident	04/06/20
26,391	Palm Beach	37	Female	Unknown		Unknown	FL resident	04/06/20
26,392	Palm Beach	21	Female	Unknown		Unknown	FL resident	04/06/20
26,393	Palm Beach	62	Male	Unknown		Unknown	FL resident	04/06/20
26,394	Palm Beach	50	Female	Unknown		Unknown	FL resident	04/06/20
26,395	Palm Beach	40	Female	Unknown		Unknown	FL resident	04/06/20
26,396	Palm Beach	49	Female	Unknown		Unknown	FL resident	04/06/20
26,397	Palm Beach	36	Female	Unknown		Unknown	FL resident	04/06/20
26,398	Palm Beach	88	Male	Unknown			FL resident	04/06/20
26,399	Palm Beach	81	Male	Unknown			FL resident	04/06/20
26,400	Palm Beach	72	Female	Unknown			FL resident	04/06/20
26,401	Palm Beach	53	Female	No		Yes	FL resident	04/06/20
26,402	Palm Beach	77	Male	Unknown			FL resident	04/06/20
26,403	Palm Beach	86	Female	Unknown		Yes	FL resident	04/06/20
26,404	Palm Beach	68	Female	Unknown			FL resident	04/06/20
26,405	Palm Beach	56	Female	Unknown		Unknown	FL resident	04/06/20
26,406	Palm Beach	74	Male	No		No	FL resident	04/06/20
26,407	Palm Beach	46	Male	Unknown		Unknown	FL resident	04/06/20
26,408	Palm Beach	64	Male	Unknown		Unknown	FL resident	04/06/20
26,409	Palm Beach	28	Female	Unknown		Unknown	FL resident	04/06/20
26,410	Palm Beach	43	Male	Unknown		Unknown	FL resident	04/06/20
26,411	Palm Beach	65	Male	Unknown		Unknown	FL resident	04/06/20
26,412	Palm Beach	75	Male	Unknown		Unknown	FL resident	04/06/20
26,413	Palm Beach	48	Female	Unknown		Unknown	FL resident	04/06/20
26,414	Palm Beach	89	Male	Unknown		Unknown	FL resident	04/06/20
26,415	Palm Beach	80	Female	No		Yes	FL resident	04/06/20

Coronavirus: line list of cases

Data verified as of Apr 26, 2020 at 10 AM

Data in this report are provisional and subject to change.

Case	County	Age	Gender	Travel related	Travel detail	Contact with a confirmed case	Jurisdiction	Date case counted
26,416	Palm Beach	78	Male	Unknown		Unknown	FL resident	04/06/20
26,417	Palm Beach	44	Female	Unknown		Unknown	FL resident	04/06/20
26,418	Palm Beach	82	Male	Unknown		No	FL resident	04/07/20
26,419	Palm Beach	80	Female	Unknown		No	FL resident	04/07/20
26,420	Palm Beach	1	Male	Unknown		Unknown	FL resident	04/07/20
26,421	Palm Beach	80	Male	Unknown			FL resident	04/07/20
26,422	Palm Beach	47	Male	Unknown		Unknown	FL resident	04/07/20
26,423	Palm Beach	32	Male	Unknown		Unknown	FL resident	04/07/20
26,424	Palm Beach	60	Female	Unknown		Unknown	FL resident	04/07/20
26,425	Palm Beach	51	Male	Unknown		Unknown	FL resident	04/07/20
26,426	Palm Beach	48	Female	Unknown		Unknown	FL resident	04/07/20
26,427	Palm Beach	41	Male	Unknown		Unknown	FL resident	04/07/20
26,428	Palm Beach	38	Male	Unknown		Unknown	FL resident	04/07/20
26,429	Palm Beach	59	Male	Unknown		Unknown	FL resident	04/07/20
26,430	Palm Beach	78	Male	Unknown			FL resident	04/07/20
26,431	Palm Beach	40	Male	Unknown		Unknown	FL resident	04/07/20
26,432	Palm Beach	38	Male	Unknown		Unknown	FL resident	04/07/20
26,433	Palm Beach	33	Male	No		Yes	FL resident	04/07/20
26,434	Palm Beach	41	Female	Unknown		Unknown	FL resident	04/07/20
26,435	Palm Beach	77	Female	Unknown			FL resident	04/07/20
26,436	Palm Beach	70	Male	No		Yes	FL resident	04/07/20
26,437	Palm Beach	34	Male	Unknown		Unknown	FL resident	04/07/20
26,438	Palm Beach	25	Male	Yes	MA	Yes	FL resident	04/07/20
26,439	Palm Beach	57	Male	Unknown		Unknown	FL resident	04/07/20
26,440	Palm Beach	66	Female	Unknown			FL resident	04/07/20
26,441	Palm Beach	42	Female	No		Yes	FL resident	04/07/20
26,442	Palm Beach	32	Female	Unknown		Unknown	FL resident	04/07/20
26,443	Palm Beach	53	Male	Unknown		Unknown	FL resident	04/07/20
26,444	Palm Beach	63	Female	Unknown		Unknown	FL resident	04/07/20
26,445	Palm Beach	48	Female	No		Yes	FL resident	04/07/20
26,446	Palm Beach	49	Female	No		Unknown	FL resident	04/07/20
26,447	Palm Beach	42	Male	No		Unknown	FL resident	04/07/20
26,448	Palm Beach	78	Female	Unknown			FL resident	04/07/20
26,449	Palm Beach	63	Female	No		Unknown	FL resident	04/07/20
26,450	Palm Beach	90	Male	No		No	FL resident	04/07/20
26,451	Palm Beach	86	Male	No		Unknown	FL resident	04/07/20
26,452	Palm Beach	29	Male	No		Unknown	FL resident	04/07/20
26,453	Palm Beach	27	Female	No		Yes	FL resident	04/07/20
26,454	Palm Beach	10	Male	Unknown		Unknown	FL resident	04/07/20
26,455	Palm Beach	80	Male	Unknown			FL resident	04/07/20
26,456	Palm Beach	35	Female	Unknown		Unknown	FL resident	04/07/20
26,457	Palm Beach	67	Male	Yes	NY	No	FL resident	04/07/20
26,458	Palm Beach	24	Female	No		Unknown	FL resident	04/07/20
26,459	Palm Beach	52	Female	No		Yes	FL resident	04/07/20
26,460	Palm Beach	89	Male	No		Unknown	FL resident	04/07/20
26,461	Palm Beach	67	Female	Unknown		Unknown	FL resident	04/07/20
26,462	Palm Beach	61	Male	No		Unknown	FL resident	04/07/20
26,463	Palm Beach	48	Female	Unknown		Unknown	FL resident	04/07/20
26,464	Palm Beach	50	Female	Unknown		Unknown	FL resident	04/07/20
26,465	Palm Beach	43	Female	Unknown		Unknown	FL resident	04/07/20
26,466	Palm Beach	65	Female	Unknown			FL resident	04/07/20
26,467	Palm Beach	71	Male	Unknown		Unknown	FL resident	04/07/20
26,468	Palm Beach	66	Female	No		Unknown	FL resident	04/07/20
26,469	Palm Beach	26	Female	Unknown		Unknown	FL resident	04/07/20
26,470	Palm Beach	46	Male	Unknown		Unknown	FL resident	04/07/20
26,471	Palm Beach	92	Female	No		Unknown	FL resident	04/07/20
26,472	Palm Beach	25	Female	No		Yes	FL resident	04/07/20
26,473	Palm Beach	93	Female	No		Yes	FL resident	04/07/20
26,474	Palm Beach	69	Male	Unknown			FL resident	04/07/20
26,475	Palm Beach	64	Female	Unknown		Unknown	FL resident	04/07/20
26,476	Palm Beach	36	Female	No		Yes	FL resident	04/07/20
26,477	Palm Beach	56	Male	Unknown		Unknown	FL resident	04/07/20

Coronavirus: line list of cases

Data verified as of Apr 26, 2020 at 10 AM

Data in this report are provisional and subject to change.

Case	County	Age	Gender	Travel related	Travel detail	Contact with a confirmed case	Jurisdiction	Date case counted
26,478	Palm Beach	35	Female	Unknown		Unknown	FL resident	04/07/20
26,479	Palm Beach	35	Male	Unknown		Unknown	FL resident	04/08/20
26,480	Palm Beach	71	Male	Unknown			FL resident	04/08/20
26,481	Palm Beach	39	Male	No		Unknown	FL resident	04/08/20
26,482	Palm Beach	44	Male	Unknown		Unknown	FL resident	04/08/20
26,483	Palm Beach	27	Female	Unknown		Unknown	FL resident	04/08/20
26,484	Palm Beach	20	Female	Unknown		Unknown	FL resident	04/08/20
26,485	Palm Beach	26	Male	Unknown		Unknown	FL resident	04/08/20
26,486	Palm Beach	25	Female	Unknown		Unknown	FL resident	04/08/20
26,487	Palm Beach	60	Female	Unknown		Unknown	FL resident	04/08/20
26,488	Palm Beach	75	Male	Unknown			FL resident	04/08/20
26,489	Palm Beach	7	Female	Unknown		Unknown	FL resident	04/08/20
26,490	Palm Beach	57	Male	Unknown		Unknown	FL resident	04/08/20
26,491	Palm Beach	59	Male	Unknown		Unknown	FL resident	04/08/20
26,492	Palm Beach	42	Male	Unknown		Unknown	FL resident	04/08/20
26,493	Palm Beach	66	Male	Unknown			FL resident	04/08/20
26,494	Palm Beach	31	Male	Unknown		Unknown	FL resident	04/08/20
26,495	Palm Beach	25	Male	Unknown		Unknown	FL resident	04/08/20
26,496	Palm Beach	22	Female	Unknown		Unknown	FL resident	04/08/20
26,497	Palm Beach	50	Female	Yes	TN	Yes	FL resident	04/08/20
26,498	Palm Beach	55	Male	Unknown		Unknown	FL resident	04/08/20
26,499	Palm Beach	49	Female	Unknown		Unknown	FL resident	04/08/20
26,500	Palm Beach	31	Female	Unknown		Unknown	FL resident	04/08/20
26,501	Palm Beach	34	Male	Unknown		Unknown	FL resident	04/08/20
26,502	Palm Beach	52	Female	No		No	FL resident	04/08/20
26,503	Palm Beach	50	Male	No		Unknown	FL resident	04/08/20
26,504	Palm Beach	60	Male	No		No	FL resident	04/08/20
26,505	Palm Beach	42	Male	No		Unknown	FL resident	04/08/20
26,506	Palm Beach	82	Female	No		Unknown	FL resident	04/08/20
26,507	Palm Beach	33	Male	No		Unknown	FL resident	04/08/20
26,508	Palm Beach	46	Female	No		Unknown	FL resident	04/08/20
26,509	Palm Beach	32	Female	No		Yes	FL resident	04/08/20
26,510	Palm Beach	48	Male	Unknown		Unknown	FL resident	04/08/20
26,511	Palm Beach	51	Male	Unknown		Unknown	FL resident	04/08/20
26,512	Palm Beach	50	Female	No		Unknown	FL resident	04/08/20
26,513	Palm Beach	77	Male	Unknown		Yes	FL resident	04/08/20
26,514	Palm Beach	77	Female	Unknown		Yes	FL resident	04/08/20
26,515	Palm Beach	20	Female	No		Yes	FL resident	04/08/20
26,516	Palm Beach	23	Female	Unknown		Yes	FL resident	04/08/20
26,517	Palm Beach	52	Female	No		Yes	FL resident	04/08/20
26,518	Palm Beach	35	Female	No		Yes	FL resident	04/08/20
26,519	Palm Beach	56	Female	No		Yes	FL resident	04/08/20
26,520	Palm Beach	31	Male	No		Unknown	FL resident	04/08/20
26,521	Palm Beach	77	Male	Unknown			FL resident	04/08/20
26,522	Palm Beach	88	Male	No		Unknown	FL resident	04/08/20
26,523	Palm Beach	59	Female	Unknown		Unknown	FL resident	04/08/20
26,524	Palm Beach	62	Female	Unknown		Unknown	FL resident	04/08/20
26,525	Palm Beach	68	Male	No		Yes	FL resident	04/08/20
26,526	Palm Beach	70	Female	No		Yes	FL resident	04/08/20
26,527	Palm Beach	62	Female	Unknown		Unknown	FL resident	04/08/20
26,528	Palm Beach	80	Female	No		Yes	FL resident	04/08/20
26,529	Palm Beach	59	Male	No		Unknown	FL resident	04/08/20
26,530	Palm Beach	61	Female	No		Unknown	FL resident	04/08/20
26,531	Palm Beach	53	Female	Unknown		Unknown	FL resident	04/08/20
26,532	Palm Beach	76	Female	Unknown			FL resident	04/08/20
26,533	Palm Beach	32	Female	Unknown		Unknown	FL resident	04/08/20
26,534	Palm Beach	77	Female	Unknown			FL resident	04/08/20
26,535	Palm Beach	71	Male	Unknown			FL resident	04/08/20
26,536	Palm Beach	56	Female	No		Unknown	FL resident	04/08/20
26,537	Palm Beach	16	Female	No		Unknown	FL resident	04/08/20
26,538	Palm Beach	95	Female	No		Unknown	FL resident	04/08/20
26,539	Palm Beach	99	Male	No		Unknown	FL resident	04/08/20

Coronavirus: line list of cases

Data verified as of Apr 26, 2020 at 10 AM

Data in this report are provisional and subject to change.

Case	County	Age	Gender	Travel related	Travel detail	Contact with a confirmed case	Jurisdiction	Date case counted
26,540	Palm Beach	42	Male	Unknown		No	FL resident	04/08/20
26,541	Palm Beach	89	Female	No		Unknown	FL resident	04/08/20
26,542	Palm Beach	52	Female	No		Unknown	FL resident	04/08/20
26,543	Palm Beach	96	Male	No		Unknown	FL resident	04/08/20
26,544	Palm Beach	63	Male	No		Unknown	FL resident	04/08/20
26,545	Palm Beach	88	Female	No		Unknown	FL resident	04/08/20
26,546	Palm Beach	90	Female	No		Unknown	FL resident	04/08/20
26,547	Palm Beach	100	Female	No		Unknown	FL resident	04/08/20
26,548	Palm Beach	47	Female	No		Unknown	FL resident	04/08/20
26,549	Palm Beach	76	Male	Unknown			FL resident	04/08/20
26,550	Palm Beach	97	Female	Unknown		Unknown	FL resident	04/09/20
26,551	Palm Beach	40	Female	Unknown		Unknown	FL resident	04/09/20
26,552	Palm Beach	44	Female	Unknown		Unknown	FL resident	04/09/20
26,553	Palm Beach	37	Male	Unknown		Unknown	FL resident	04/09/20
26,554	Palm Beach	65	Female	Unknown			FL resident	04/09/20
26,555	Palm Beach	30	Female	Unknown		Unknown	FL resident	04/09/20
26,556	Palm Beach	55	Female	Unknown		Unknown	FL resident	04/09/20
26,557	Palm Beach	43	Male	Unknown		Unknown	FL resident	04/09/20
26,558	Palm Beach	32	Female	Unknown		Unknown	FL resident	04/09/20
26,559	Palm Beach	30	Female	Unknown		Unknown	FL resident	04/09/20
26,560	Palm Beach	53	Male	Unknown		Unknown	FL resident	04/09/20
26,561	Palm Beach	84	Male	Unknown			FL resident	04/09/20
26,562	Palm Beach	50	Male	Unknown		Unknown	FL resident	04/09/20
26,563	Palm Beach	54	Male	Unknown		Unknown	FL resident	04/09/20
26,564	Palm Beach	34	Male	Unknown		Unknown	FL resident	04/09/20
26,565	Palm Beach	47	Male	Unknown		Unknown	FL resident	04/09/20
26,566	Palm Beach	38	Female	Unknown		Unknown	FL resident	04/09/20
26,567	Palm Beach	70	Male	Unknown			FL resident	04/09/20
26,568	Palm Beach	28	Male	Unknown		Unknown	FL resident	04/09/20
26,569	Palm Beach	26	Female	Unknown		Unknown	FL resident	04/09/20
26,570	Palm Beach	32	Female	Unknown		Unknown	FL resident	04/09/20
26,571	Palm Beach	84	Male	No		No	FL resident	04/09/20
26,572	Palm Beach	80	Male	No		No	FL resident	04/09/20
26,573	Palm Beach	63	Male	Unknown		Unknown	FL resident	04/09/20
26,574	Palm Beach	74	Female	No		No	FL resident	04/09/20
26,575	Palm Beach	50	Female	Unknown		Unknown	FL resident	04/09/20
26,576	Palm Beach	74	Female	Unknown			FL resident	04/09/20
26,577	Palm Beach	38	Male	Unknown		Unknown	FL resident	04/09/20
26,578	Palm Beach	53	Male	No		No	FL resident	04/09/20
26,579	Palm Beach	23	Male	Unknown		Unknown	FL resident	04/09/20
26,580	Palm Beach	29	Female	Unknown		Unknown	FL resident	04/09/20
26,581	Palm Beach	70	Male	Unknown			FL resident	04/09/20
26,582	Palm Beach	58	Male	Unknown		Unknown	FL resident	04/09/20
26,583	Palm Beach	67	Female	Unknown			FL resident	04/09/20
26,584	Palm Beach	40	Female	No		Unknown	FL resident	04/09/20
26,585	Palm Beach	65	Male	Unknown			FL resident	04/09/20
26,586	Palm Beach	55	Male	Unknown		Unknown	FL resident	04/09/20
26,587	Palm Beach	45	Female	Unknown		Unknown	FL resident	04/09/20
26,588	Palm Beach	66	Female	Unknown			FL resident	04/09/20
26,589	Palm Beach	58	Female	Unknown		Unknown	FL resident	04/09/20
26,590	Palm Beach	28	Female	Unknown		Unknown	FL resident	04/09/20
26,591	Palm Beach	40	Female	Unknown		Unknown	FL resident	04/09/20
26,592	Palm Beach	49	Male	Unknown		Unknown	FL resident	04/09/20
26,593	Palm Beach	36	Male	Unknown		Unknown	FL resident	04/09/20
26,594	Palm Beach	60	Female	Unknown		Unknown	FL resident	04/09/20
26,595	Palm Beach	42	Male	No		No	FL resident	04/09/20
26,596	Palm Beach	65	Female	No		Yes	FL resident	04/09/20
26,597	Palm Beach	50	Female	Unknown		Unknown	FL resident	04/09/20
26,598	Palm Beach	58	Female	No		No	FL resident	04/09/20
26,599	Palm Beach	72	Male	Unknown		Unknown	FL resident	04/09/20
26,600	Palm Beach	70	Male	Unknown		No	FL resident	04/09/20
26,601	Palm Beach	36	Male	Unknown		Unknown	FL resident	04/09/20

Coronavirus: line list of cases

Data verified as of Apr 26, 2020 at 10 AM

Data in this report are provisional and subject to change.

Case	County	Age	Gender	Travel related	Travel detail	Contact with a confirmed case	Jurisdiction	Date case counted
26,602	Palm Beach	22	Female	No		Unknown	FL resident	04/09/20
26,603	Palm Beach	82	Female	No		Unknown	FL resident	04/09/20
26,604	Palm Beach	37	Male	Unknown		Unknown	FL resident	04/09/20
26,605	Palm Beach	42	Female	Unknown		Unknown	FL resident	04/09/20
26,606	Palm Beach	41	Male	Unknown		Unknown	FL resident	04/09/20
26,607	Palm Beach	57	Male	Unknown		Unknown	FL resident	04/09/20
26,608	Palm Beach	65	Male	Unknown		No	FL resident	04/09/20
26,609	Palm Beach	73	Female	Unknown			FL resident	04/09/20
26,610	Palm Beach	61	Female	Unknown		Unknown	FL resident	04/09/20
26,611	Palm Beach	86	Female	Unknown			FL resident	04/09/20
26,612	Palm Beach	79	Male	Unknown			FL resident	04/09/20
26,613	Palm Beach	67	Male	Unknown			FL resident	04/09/20
26,614	Palm Beach	39	Male	Unknown		Unknown	FL resident	04/09/20
26,615	Palm Beach	82	Male	Unknown			FL resident	04/09/20
26,616	Palm Beach	76	Female	Unknown		Unknown	FL resident	04/09/20
26,617	Palm Beach	57	Male	Unknown		Unknown	FL resident	04/09/20
26,618	Palm Beach	61	Male	Unknown		Unknown	FL resident	04/09/20
26,619	Palm Beach	72	Female	Unknown		Unknown	FL resident	04/09/20
26,620	Palm Beach	69	Female	Unknown		Unknown	FL resident	04/09/20
26,621	Palm Beach	82	Male	No		Yes	FL resident	04/09/20
26,622	Palm Beach	50	Male	Unknown		Yes	FL resident	04/09/20
26,623	Palm Beach	70	Female	Unknown		Yes	FL resident	04/09/20
26,624	Palm Beach	75	Female	Unknown			FL resident	04/09/20
26,625	Palm Beach	84	Female	Unknown		Unknown	FL resident	04/09/20
26,626	Palm Beach	54	Female	No		Yes	FL resident	04/09/20
26,627	Palm Beach	33	Female	No		No	FL resident	04/09/20
26,628	Palm Beach	32	Female	No		Yes	FL resident	04/09/20
26,629	Palm Beach	68	Male	No		Yes	FL resident	04/09/20
26,630	Palm Beach	78	Male	Unknown			FL resident	04/09/20
26,631	Palm Beach	82	Male	Unknown			FL resident	04/09/20
26,632	Palm Beach	43	Female	Unknown		Unknown	FL resident	04/09/20
26,633	Palm Beach	51	Male	Unknown		Unknown	FL resident	04/09/20
26,634	Palm Beach	71	Female	No		Unknown	FL resident	04/09/20
26,635	Palm Beach	69	Male	Unknown		Unknown	FL resident	04/09/20
26,636	Palm Beach	86	Female	Unknown			FL resident	04/09/20
26,637	Palm Beach	61	Male	Unknown		Unknown	FL resident	04/09/20
26,638	Palm Beach	78	Female	Unknown			FL resident	04/09/20
26,639	Palm Beach	14	Female	Unknown		Unknown	FL resident	04/09/20
26,640	Palm Beach	13	Female	Unknown		Unknown	FL resident	04/09/20
26,641	Palm Beach	46	Female	No		Unknown	FL resident	04/09/20
26,642	Palm Beach	68	Male	Unknown		Yes	FL resident	04/09/20
26,643	Palm Beach	36	Female	No		Yes	FL resident	04/09/20
26,644	Palm Beach	57	Female	Unknown		Unknown	FL resident	04/09/20
26,645	Palm Beach	23	Female	Unknown		Unknown	FL resident	04/09/20
26,646	Palm Beach	51	Female	Unknown		Unknown	FL resident	04/09/20
26,647	Palm Beach	59	Male	Unknown		Unknown	FL resident	04/09/20
26,648	Palm Beach	79	Female	No		Yes	FL resident	04/09/20
26,649	Palm Beach	74	Male	Unknown		Unknown	FL resident	04/09/20
26,650	Palm Beach	44	Female	No		Unknown	FL resident	04/09/20
26,651	Palm Beach	41	Female	No		Unknown	FL resident	04/09/20
26,652	Palm Beach	96	Female	No		Yes	FL resident	04/09/20
26,653	Palm Beach	91	Female	No		Yes	FL resident	04/09/20
26,654	Palm Beach	83	Female	No		Yes	FL resident	04/09/20
26,655	Palm Beach	91	Male	No		Yes	FL resident	04/09/20
26,656	Palm Beach	38	Male	Unknown		Unknown	FL resident	04/09/20
26,657	Palm Beach	73	Female	Unknown		Unknown	FL resident	04/09/20
26,658	Palm Beach	36	Male	Unknown		Unknown	FL resident	04/10/20
26,659	Palm Beach	35	Female	Unknown		Unknown	FL resident	04/10/20
26,660	Palm Beach	66	Female	Unknown			FL resident	04/10/20
26,661	Palm Beach	25	Female	Unknown		Unknown	FL resident	04/10/20
26,662	Palm Beach	56	Female	Unknown		Unknown	FL resident	04/10/20
26,663	Palm Beach	39	Female	Unknown		Unknown	FL resident	04/10/20

Coronavirus: line list of cases

Data verified as of Apr 26, 2020 at 10 AM

Data in this report are provisional and subject to change.

Case	County	Age	Gender	Travel related	Travel detail	Contact with a confirmed case	Jurisdiction	Date case counted
26,664	Palm Beach	64	Female	Unknown		Unknown	FL resident	04/10/20
26,665	Palm Beach	61	Male	Unknown		Unknown	FL resident	04/10/20
26,666	Palm Beach	81	Female	Unknown			FL resident	04/10/20
26,667	Palm Beach	29	Female	Unknown		Unknown	FL resident	04/10/20
26,668	Palm Beach	48	Male	Unknown		Yes	FL resident	04/10/20
26,669	Palm Beach	76	Female	Unknown		Yes	FL resident	04/10/20
26,670	Palm Beach	82	Female	Unknown			FL resident	04/10/20
26,671	Palm Beach	25	Male	Unknown		Unknown	FL resident	04/10/20
26,672	Palm Beach	41	Male	Unknown		Unknown	FL resident	04/10/20
26,673	Palm Beach	54	Male	Unknown		Unknown	FL resident	04/10/20
26,674	Palm Beach	59	Male	Unknown		Unknown	FL resident	04/10/20
26,675	Palm Beach	26	Male	Unknown		Unknown	FL resident	04/10/20
26,676	Palm Beach	52	Male	Unknown		Unknown	FL resident	04/10/20
26,677	Palm Beach	66	Female	Unknown			FL resident	04/10/20
26,678	Palm Beach	28	Male	No		Unknown	FL resident	04/10/20
26,679	Palm Beach	58	Female	No		Yes	FL resident	04/10/20
26,680	Palm Beach	80	Female	Unknown			FL resident	04/10/20
26,681	Palm Beach	59	Female	Unknown		Unknown	FL resident	04/10/20
26,682	Palm Beach	58	Female	Unknown		Unknown	FL resident	04/10/20
26,683	Palm Beach	65	Male	Unknown		Unknown	FL resident	04/10/20
26,684	Palm Beach	50	Female	Unknown		Unknown	FL resident	04/10/20
26,685	Palm Beach	54	Male	Unknown		Unknown	FL resident	04/10/20
26,686	Palm Beach	35	Female	No		Unknown	FL resident	04/10/20
26,687	Palm Beach	76	Male	Unknown			FL resident	04/10/20
26,688	Palm Beach	68	Female	Unknown			FL resident	04/10/20
26,689	Palm Beach	25	Male	Unknown		Unknown	FL resident	04/10/20
26,690	Palm Beach	64	Female	Unknown		Unknown	FL resident	04/10/20
26,691	Palm Beach	52	Male	Unknown		Unknown	FL resident	04/10/20
26,692	Palm Beach	49	Male	Unknown		Unknown	FL resident	04/10/20
26,693	Palm Beach	38	Male	Unknown		Unknown	FL resident	04/10/20
26,694	Palm Beach	64	Male	Unknown		Unknown	FL resident	04/10/20
26,695	Palm Beach	69	Male	No		Yes	FL resident	04/10/20
26,696	Palm Beach	61	Female	Yes	FL; MI	Yes	FL resident	04/10/20
26,697	Palm Beach	22	Female	No		Unknown	FL resident	04/10/20
26,698	Palm Beach	85	Male	No		Yes	FL resident	04/10/20
26,699	Palm Beach	23	Female	Unknown		Unknown	FL resident	04/10/20
26,700	Palm Beach	66	Male	No			FL resident	04/10/20
26,701	Palm Beach	65	Female	Unknown			FL resident	04/10/20
26,702	Palm Beach	62	Male	No		Unknown	FL resident	04/10/20
26,703	Palm Beach	73	Male	No		Unknown	FL resident	04/10/20
26,704	Palm Beach	85	Male	Unknown			FL resident	04/10/20
26,705	Palm Beach	79	Male	No		Unknown	FL resident	04/10/20
26,706	Palm Beach	82	Male	No		Unknown	FL resident	04/10/20
26,707	Palm Beach	35	Male	Unknown		Unknown	FL resident	04/10/20
26,708	Palm Beach	24	Male	No		Unknown	FL resident	04/10/20
26,709	Palm Beach	24	Male	No		Yes	FL resident	04/10/20
26,710	Palm Beach	94	Female	Yes	NY	Yes	FL resident	04/10/20
26,711	Palm Beach	78	Female	No		Yes	FL resident	04/10/20
26,712	Palm Beach	44	Male	Unknown		Unknown	FL resident	04/10/20
26,713	Palm Beach	55	Male	Unknown		Unknown	FL resident	04/10/20
26,714	Palm Beach	52	Male	Unknown		Yes	FL resident	04/10/20
26,715	Palm Beach	66	Male	No		Yes	FL resident	04/10/20
26,716	Palm Beach	40	Male	Unknown		Unknown	FL resident	04/10/20
26,717	Palm Beach	51	Female	Unknown		Unknown	FL resident	04/10/20
26,718	Palm Beach	42	Female	Unknown		Unknown	FL resident	04/10/20
26,719	Palm Beach	65	Male	No		No	FL resident	04/10/20
26,720	Palm Beach	82	Female	Unknown			FL resident	04/10/20
26,721	Palm Beach	86	Male	Unknown		Yes	FL resident	04/10/20
26,722	Palm Beach	91	Male	No		Yes	FL resident	04/10/20
26,723	Palm Beach	28	Female	Unknown		Unknown	FL resident	04/10/20
26,724	Palm Beach	86	Female	No		Unknown	FL resident	04/10/20
26,725	Palm Beach	86	Male	No		Yes	FL resident	04/10/20

Coronavirus: line list of cases

Data verified as of Apr 26, 2020 at 10 AM

Data in this report are provisional and subject to change.

Case	County	Age	Gender	Travel related	Travel detail	Contact with a confirmed case	Jurisdiction	Date case counted
26,726	Palm Beach	23	Female	Unknown		Unknown	FL resident	04/11/20
26,727	Palm Beach	60	Female	Unknown		Unknown	FL resident	04/11/20
26,728	Palm Beach	51	Female	Unknown		Unknown	FL resident	04/11/20
26,729	Palm Beach	63	Male	Unknown		Unknown	FL resident	04/11/20
26,730	Palm Beach	56	Female	Unknown		Unknown	FL resident	04/11/20
26,731	Palm Beach	66	Male	Unknown		Unknown	FL resident	04/11/20
26,732	Palm Beach	73	Male	Unknown		Unknown	FL resident	04/11/20
26,733	Palm Beach	49	Male	Unknown		Yes	FL resident	04/11/20
26,734	Palm Beach	1	Female	No		Yes	FL resident	04/11/20
26,735	Palm Beach	33	Female	No		Yes	FL resident	04/11/20
26,736	Palm Beach	66	Male	Unknown		Unknown	FL resident	04/11/20
26,737	Palm Beach	91	Female	Unknown		Unknown	FL resident	04/11/20
26,738	Palm Beach	63	Female	Unknown		Unknown	FL resident	04/11/20
26,739	Palm Beach	59	Male	Unknown		Unknown	FL resident	04/11/20
26,740	Palm Beach	72	Female	No		Unknown	FL resident	04/11/20
26,741	Palm Beach	71	Female	Unknown		Unknown	FL resident	04/11/20
26,742	Palm Beach	79	Male	No		No	FL resident	04/11/20
26,743	Palm Beach	42	Female	Unknown		Unknown	FL resident	04/11/20
26,744	Palm Beach	24	Male	Unknown		Unknown	FL resident	04/11/20
26,745	Palm Beach	62	Female	Unknown		Unknown	FL resident	04/11/20
26,746	Palm Beach	59	Male	No		No	FL resident	04/11/20
26,747	Palm Beach	40	Male	No		No	FL resident	04/11/20
26,748	Palm Beach	24	Male	Yes	NY	Unknown	FL resident	04/11/20
26,749	Palm Beach	94	Female	No		No	FL resident	04/11/20
26,750	Palm Beach	46	Male	Unknown		Unknown	FL resident	04/11/20
26,751	Palm Beach	68	Female	Unknown			FL resident	04/11/20
26,752	Palm Beach	71	Female	Unknown		Unknown	FL resident	04/11/20
26,753	Palm Beach	55	Female	Unknown		No	FL resident	04/11/20
26,754	Palm Beach	35	Male	Unknown		Unknown	FL resident	04/11/20
26,755	Palm Beach	20	Female	Unknown		Unknown	FL resident	04/11/20
26,756	Palm Beach	70	Male	Unknown		No	FL resident	04/11/20
26,757	Palm Beach	56	Female	No		Yes	FL resident	04/11/20
26,758	Palm Beach	36	Male	Yes	NY	No	FL resident	04/11/20
26,759	Palm Beach	92	Male	Unknown		Unknown	FL resident	04/11/20
26,760	Palm Beach	68	Male	Unknown			FL resident	04/11/20
26,761	Palm Beach	50	Female	Unknown		Unknown	FL resident	04/11/20
26,762	Palm Beach	67	Male	Unknown		Unknown	FL resident	04/11/20
26,763	Palm Beach	52	Female	Unknown		Unknown	FL resident	04/11/20
26,764	Palm Beach	67	Male	Unknown			FL resident	04/11/20
26,765	Palm Beach	82	Female	Unknown			FL resident	04/11/20
26,766	Palm Beach	89	Male	Unknown			FL resident	04/11/20
26,767	Palm Beach	61	Female	Unknown		Unknown	FL resident	04/11/20
26,768	Palm Beach	68	Male	Unknown			FL resident	04/11/20
26,769	Palm Beach	42	Male	Unknown		Unknown	FL resident	04/11/20
26,770	Palm Beach	60	Female	Unknown		Unknown	FL resident	04/11/20
26,771	Palm Beach	64	Male	Unknown		Unknown	FL resident	04/11/20
26,772	Palm Beach	27	Female	Unknown		Unknown	FL resident	04/11/20
26,773	Palm Beach	50	Female	Unknown		Unknown	FL resident	04/11/20
26,774	Palm Beach	45	Female	Unknown		Unknown	FL resident	04/11/20
26,775	Palm Beach	64	Female	Unknown		Unknown	FL resident	04/11/20
26,776	Palm Beach	72	Female	Unknown			FL resident	04/11/20
26,777	Palm Beach	43	Female	Unknown		Unknown	FL resident	04/11/20
26,778	Palm Beach	38	Female	Unknown		Unknown	FL resident	04/11/20
26,779	Palm Beach	26	Female	Unknown		Unknown	FL resident	04/11/20
26,780	Palm Beach	46	Male	Unknown		Unknown	FL resident	04/11/20
26,781	Palm Beach	48	Female	Unknown		Unknown	FL resident	04/11/20
26,782	Palm Beach	69	Female	Unknown			FL resident	04/11/20
26,783	Palm Beach	47	Female	Unknown		Unknown	FL resident	04/11/20
26,784	Palm Beach	60	Male	Unknown		Unknown	FL resident	04/11/20
26,785	Palm Beach	60	Male	Unknown		Unknown	FL resident	04/11/20
26,786	Palm Beach	77	Female	Unknown			FL resident	04/11/20
26,787	Palm Beach	45	Male	Unknown		Unknown	FL resident	04/11/20

Coronavirus: line list of cases

Data verified as of Apr 26, 2020 at 10 AM

Data in this report are provisional and subject to change.

Case	County	Age	Gender	Travel related	Travel detail	Contact with a confirmed case	Jurisdiction	Date case counted
26,788	Palm Beach	43	Male	Unknown		Unknown	FL resident	04/11/20
26,789	Palm Beach	73	Male	Unknown			FL resident	04/11/20
26,790	Palm Beach	62	Male	No		Unknown	FL resident	04/11/20
26,791	Palm Beach	54	Female	Unknown		Unknown	FL resident	04/11/20
26,792	Palm Beach	22	Female	Unknown		Unknown	FL resident	04/11/20
26,793	Palm Beach	59	Female	Unknown		Unknown	FL resident	04/11/20
26,794	Palm Beach	78	Male	Unknown			FL resident	04/11/20
26,795	Palm Beach	24	Male	Unknown		Unknown	FL resident	04/11/20
26,796	Palm Beach	38	Male	Unknown		Unknown	FL resident	04/11/20
26,797	Palm Beach	76	Male	Unknown			FL resident	04/11/20
26,798	Palm Beach	41	Female	Unknown		Unknown	FL resident	04/11/20
26,799	Palm Beach	51	Female	Unknown		Unknown	FL resident	04/11/20
26,800	Palm Beach	31	Female	Unknown		Unknown	FL resident	04/11/20
26,801	Palm Beach	56	Male	Unknown		Unknown	FL resident	04/11/20
26,802	Palm Beach	48	Female	Unknown		Unknown	FL resident	04/11/20
26,803	Palm Beach	38	Female	Unknown		Unknown	FL resident	04/11/20
26,804	Palm Beach	27	Male	Unknown		Unknown	FL resident	04/11/20
26,805	Palm Beach	5	Male	Unknown		Unknown	FL resident	04/11/20
26,806	Palm Beach	26	Female	Unknown		Unknown	FL resident	04/11/20
26,807	Palm Beach	48	Female	Unknown		Unknown	FL resident	04/11/20
26,808	Palm Beach	8	Female	Unknown		Unknown	FL resident	04/11/20
26,809	Palm Beach	72	Male	Unknown			FL resident	04/11/20
26,810	Palm Beach	68	Male	Unknown			FL resident	04/11/20
26,811	Palm Beach	21	Female	Unknown		Unknown	FL resident	04/11/20
26,812	Palm Beach	47	Female	Unknown		Unknown	FL resident	04/11/20
26,813	Palm Beach	24	Female	Unknown		Unknown	FL resident	04/11/20
26,814	Palm Beach	29	Male	Unknown		Unknown	FL resident	04/11/20
26,815	Palm Beach	59	Male	Unknown		Unknown	FL resident	04/11/20
26,816	Palm Beach	73	Female	Unknown			FL resident	04/11/20
26,817	Palm Beach	84	Male	Unknown			FL resident	04/11/20
26,818	Palm Beach	71	Female	Unknown			FL resident	04/11/20
26,819	Palm Beach	61	Male	Unknown		Unknown	FL resident	04/11/20
26,820	Palm Beach	30	Male	Unknown		Unknown	FL resident	04/11/20
26,821	Palm Beach	38	Male	Unknown		Unknown	FL resident	04/11/20
26,822	Palm Beach	54	Female	Unknown		Unknown	FL resident	04/11/20
26,823	Palm Beach	49	Female	Unknown		Unknown	FL resident	04/11/20
26,824	Palm Beach	73	Male	Unknown			FL resident	04/11/20
26,825	Palm Beach	31	Male	Unknown		Unknown	FL resident	04/11/20
26,826	Palm Beach	71	Male	Unknown			FL resident	04/11/20
26,827	Palm Beach	48	Male	Unknown		Unknown	FL resident	04/11/20
26,828	Palm Beach	42	Female	Unknown		Unknown	FL resident	04/11/20
26,829	Palm Beach	23	Female	Unknown		Unknown	FL resident	04/11/20
26,830	Palm Beach		Female	Unknown		Unknown	FL resident	04/11/20
26,831	Palm Beach	44	Male	Unknown		Unknown	FL resident	04/11/20
26,832	Palm Beach	65	Male	Unknown			FL resident	04/11/20
26,833	Palm Beach	41	Female	Unknown		Unknown	FL resident	04/11/20
26,834	Palm Beach	31	Female	Unknown		Unknown	FL resident	04/11/20
26,835	Palm Beach	48	Female	Unknown		Unknown	FL resident	04/11/20
26,836	Palm Beach	31	Female	Unknown		Unknown	FL resident	04/11/20
26,837	Palm Beach	30	Female	Unknown		Unknown	FL resident	04/11/20
26,838	Palm Beach	62	Female	Unknown		Unknown	FL resident	04/11/20
26,839	Palm Beach	79	Female	Unknown			FL resident	04/11/20
26,840	Palm Beach	48	Male	Unknown		Unknown	FL resident	04/11/20
26,841	Palm Beach	58	Male	Unknown		Unknown	FL resident	04/11/20
26,842	Palm Beach	27	Female	Unknown		Unknown	FL resident	04/11/20
26,843	Palm Beach	31	Female	Unknown		Unknown	FL resident	04/11/20
26,844	Palm Beach	52	Female	Unknown		Unknown	FL resident	04/11/20
26,845	Palm Beach	28	Male	Unknown		Unknown	FL resident	04/11/20
26,846	Palm Beach	48	Female	Unknown		Unknown	FL resident	04/11/20
26,847	Palm Beach	23	Male	Unknown		Unknown	FL resident	04/11/20
26,848	Palm Beach	63	Female	Unknown		Unknown	FL resident	04/11/20
26,849	Palm Beach	32	Male	Unknown		Unknown	FL resident	04/11/20

Coronavirus: line list of cases

Data verified as of Apr 26, 2020 at 10 AM

Data in this report are provisional and subject to change.

Case	County	Age	Gender	Travel related	Travel detail	Contact with a confirmed case	Jurisdiction	Date case counted
26,850	Palm Beach	25	Male	Unknown		Unknown	FL resident	04/11/20
26,851	Palm Beach	51	Female	Unknown		Unknown	FL resident	04/11/20
26,852	Palm Beach	23	Male	Unknown		Unknown	FL resident	04/11/20
26,853	Palm Beach	69	Male	Unknown		Unknown	FL resident	04/11/20
26,854	Palm Beach	25	Male	Unknown		Unknown	FL resident	04/11/20
26,855	Palm Beach	46	Male	Unknown		Unknown	FL resident	04/11/20
26,856	Palm Beach	28	Female	No		Yes	FL resident	04/11/20
26,857	Palm Beach	54	Female	No		Unknown	FL resident	04/11/20
26,858	Palm Beach	54	Female	No		Yes	FL resident	04/11/20
26,859	Palm Beach	61	Male	Unknown		Unknown	FL resident	04/11/20
26,860	Palm Beach	23	Female	Unknown		Unknown	FL resident	04/11/20
26,861	Palm Beach	62	Female	Unknown		Unknown	FL resident	04/11/20
26,862	Palm Beach	62	Male	Unknown		Unknown	FL resident	04/11/20
26,863	Palm Beach	93	Female	Unknown		Unknown	FL resident	04/11/20
26,864	Palm Beach	42	Female	No		Yes	FL resident	04/11/20
26,865	Palm Beach	66	Female	No		Yes	FL resident	04/11/20
26,866	Palm Beach	73	Female	Unknown		No	FL resident	04/11/20
26,867	Palm Beach	83	Female	Unknown		Yes	FL resident	04/11/20
26,868	Palm Beach	74	Male	Unknown		Unknown	FL resident	04/11/20
26,869	Palm Beach	78	Male	No		Unknown	FL resident	04/11/20
26,870	Palm Beach	55	Male	Unknown		Unknown	FL resident	04/11/20
26,871	Palm Beach	73	Male	No		Yes	FL resident	04/11/20
26,872	Palm Beach	23	Male	Unknown		Unknown	FL resident	04/11/20
26,873	Palm Beach	53	Male	Unknown		Unknown	FL resident	04/11/20
26,874	Palm Beach	33	Female	Unknown		Unknown	FL resident	04/11/20
26,875	Palm Beach	61	Female	Unknown		Unknown	FL resident	04/11/20
26,876	Palm Beach	35	Male	Unknown		Unknown	FL resident	04/11/20
26,877	Palm Beach	49	Female	Unknown		Unknown	FL resident	04/11/20
26,878	Palm Beach	48	Male	Unknown		Unknown	FL resident	04/11/20
26,879	Palm Beach	47	Male	Unknown		Unknown	FL resident	04/11/20
26,880	Palm Beach	46	Male	Unknown		Unknown	FL resident	04/11/20
26,881	Palm Beach	24	Female	Unknown		Unknown	FL resident	04/11/20
26,882	Palm Beach	24	Male	Unknown		Unknown	FL resident	04/11/20
26,883	Palm Beach	24	Female	Unknown		Unknown	FL resident	04/11/20
26,884	Palm Beach	50	Female	Unknown		Unknown	FL resident	04/11/20
26,885	Palm Beach	52	Male	Unknown		Unknown	FL resident	04/11/20
26,886	Palm Beach	59	Female	Unknown		Unknown	FL resident	04/11/20
26,887	Palm Beach	62	Male	Unknown		Unknown	FL resident	04/11/20
26,888	Palm Beach	62	Male	Unknown		Unknown	FL resident	04/11/20
26,889	Palm Beach	54	Male	Unknown		Unknown	FL resident	04/11/20
26,890	Palm Beach	37	Female	Unknown		Unknown	FL resident	04/11/20
26,891	Palm Beach	23	Female	Unknown		Unknown	FL resident	04/11/20
26,892	Palm Beach	41	Female	Unknown		Unknown	FL resident	04/11/20
26,893	Palm Beach	45	Male	Unknown		Unknown	FL resident	04/11/20
26,894	Palm Beach	33	Male	Unknown		Unknown	FL resident	04/11/20
26,895	Palm Beach	45	Female	Unknown		No	FL resident	04/11/20
26,896	Palm Beach	35	Male	Unknown		Unknown	FL resident	04/11/20
26,897	Palm Beach	23	Female	Unknown		Unknown	FL resident	04/11/20
26,898	Palm Beach	30	Male	Unknown		Unknown	FL resident	04/11/20
26,899	Palm Beach	74	Female	No		Yes	FL resident	04/11/20
26,900	Palm Beach	57	Female	Unknown		Unknown	FL resident	04/11/20
26,901	Palm Beach	64	Male	No		Yes	FL resident	04/12/20
26,902	Palm Beach	70	Female	No		Yes	FL resident	04/12/20
26,903	Palm Beach	37	Female	No		Yes	FL resident	04/12/20
26,904	Palm Beach	65	Male	Unknown		Unknown	FL resident	04/12/20
26,905	Palm Beach	62	Male	Unknown		Unknown	FL resident	04/12/20
26,906	Palm Beach	82	Male	No		Yes	FL resident	04/12/20
26,907	Palm Beach	79	Female	No		Unknown	FL resident	04/12/20
26,908	Palm Beach	44	Male	Unknown		Unknown	FL resident	04/12/20
26,909	Palm Beach	91	Male	Unknown			FL resident	04/12/20
26,910	Palm Beach	32	Male	Unknown		Unknown	FL resident	04/12/20
26,911	Palm Beach	56	Male	Unknown		Unknown	FL resident	04/12/20

Coronavirus: line list of cases

Data verified as of Apr 26, 2020 at 10 AM

Data in this report are provisional and subject to change.

Case	County	Age	Gender	Travel related	Travel detail	Contact with a confirmed case	Jurisdiction	Date case counted
26,912	Palm Beach	34	Female	Unknown		Unknown	FL resident	04/12/20
26,913	Palm Beach	64	Female	Unknown		Unknown	FL resident	04/12/20
26,914	Palm Beach	76	Male	Unknown			FL resident	04/12/20
26,915	Palm Beach	82	Male	Unknown		Unknown	FL resident	04/12/20
26,916	Palm Beach	35	Female	Unknown		Unknown	FL resident	04/12/20
26,917	Palm Beach	33	Male	Unknown		Unknown	FL resident	04/12/20
26,918	Palm Beach	73	Female	Unknown		Unknown	FL resident	04/12/20
26,919	Palm Beach	30	Female	Unknown		Unknown	FL resident	04/12/20
26,920	Palm Beach	30	Female	Unknown		Unknown	FL resident	04/12/20
26,921	Palm Beach	22	Female	Unknown		Unknown	FL resident	04/12/20
26,922	Palm Beach	82	Female	Unknown		Unknown	FL resident	04/12/20
26,923	Palm Beach	83	Female	No		Unknown	FL resident	04/12/20
26,924	Palm Beach	60	Female	Unknown		Unknown	FL resident	04/12/20
26,925	Palm Beach	96	Female	No		No	FL resident	04/12/20
26,926	Palm Beach	33	Male	Unknown		Unknown	FL resident	04/12/20
26,927	Palm Beach	49	Female	Unknown		Unknown	FL resident	04/12/20
26,928	Palm Beach	24	Female	Unknown		Yes	FL resident	04/12/20
26,929	Palm Beach	47	Female	Unknown		Unknown	FL resident	04/12/20
26,930	Palm Beach	21	Male	Unknown		Yes	FL resident	04/12/20
26,931	Palm Beach	20	Male	Unknown		Unknown	FL resident	04/12/20
26,932	Palm Beach	54	Male	Unknown		Unknown	FL resident	04/12/20
26,933	Palm Beach	74	Female	Unknown		Yes	FL resident	04/12/20
26,934	Palm Beach	93	Female	Unknown		Unknown	FL resident	04/12/20
26,935	Palm Beach	28	Male	Unknown		Unknown	FL resident	04/12/20
26,936	Palm Beach	56	Female	Unknown		Unknown	FL resident	04/12/20
26,937	Palm Beach	73	Male	Unknown			FL resident	04/12/20
26,938	Palm Beach	47	Female	Unknown		Unknown	FL resident	04/12/20
26,939	Palm Beach	79	Male	No		Unknown	FL resident	04/12/20
26,940	Palm Beach	52	Male	Unknown		Unknown	FL resident	04/12/20
26,941	Palm Beach	51	Female	Unknown		Unknown	FL resident	04/12/20
26,942	Palm Beach	45	Female	Unknown		Unknown	FL resident	04/12/20
26,943	Palm Beach	57	Male	Unknown		Unknown	FL resident	04/12/20
26,944	Palm Beach	46	Female	Unknown		Unknown	FL resident	04/12/20
26,945	Palm Beach	69	Female	Unknown			FL resident	04/12/20
26,946	Palm Beach	56	Female	Unknown		Unknown	FL resident	04/12/20
26,947	Palm Beach	46	Male	Unknown		Unknown	FL resident	04/12/20
26,948	Palm Beach	40	Female	Unknown		Unknown	FL resident	04/12/20
26,949	Palm Beach	97	Female	Unknown			FL resident	04/12/20
26,950	Palm Beach	32	Male	No		Yes	FL resident	04/12/20
26,951	Palm Beach	59	Female	Unknown		Unknown	FL resident	04/12/20
26,952	Palm Beach	19	Male	Unknown		Unknown	FL resident	04/12/20
26,953	Palm Beach	57	Female	Unknown		Unknown	FL resident	04/12/20
26,954	Palm Beach	41	Male	Unknown		Unknown	FL resident	04/12/20
26,955	Palm Beach	39	Male	Unknown		Unknown	FL resident	04/13/20
26,956	Palm Beach	57	Female	Unknown		Unknown	FL resident	04/13/20
26,957	Palm Beach	36	Female	Unknown		Unknown	FL resident	04/13/20
26,958	Palm Beach	62	Female	Unknown		Unknown	FL resident	04/13/20
26,959	Palm Beach	58	Female	Unknown		Unknown	FL resident	04/13/20
26,960	Palm Beach	31	Female	Unknown		Unknown	FL resident	04/13/20
26,961	Palm Beach	36	Female	Unknown		Unknown	FL resident	04/13/20
26,962	Palm Beach	29	Female	Unknown		Unknown	FL resident	04/13/20
26,963	Palm Beach	61	Female	Unknown		Unknown	FL resident	04/13/20
26,964	Palm Beach	75	Female	Unknown		Unknown	FL resident	04/13/20
26,965	Palm Beach	35	Male	Unknown		Unknown	FL resident	04/13/20
26,966	Palm Beach	44	Male	Unknown		Unknown	FL resident	04/13/20
26,967	Palm Beach	61	Female	Unknown		Unknown	FL resident	04/13/20
26,968	Palm Beach	46	Male	Unknown		Unknown	FL resident	04/13/20
26,969	Palm Beach	22	Male	Unknown		Unknown	FL resident	04/13/20
26,970	Palm Beach	68	Female	Unknown		Unknown	FL resident	04/13/20
26,971	Palm Beach	65	Female	Unknown		Unknown	FL resident	04/13/20
26,972	Palm Beach	28	Male	Unknown		Unknown	FL resident	04/13/20
26,973	Palm Beach	45	Female	Unknown		Unknown	FL resident	04/13/20

Coronavirus: line list of cases

Data verified as of Apr 26, 2020 at 10 AM

Data in this report are provisional and subject to change.

Case	County	Age	Gender	Travel related	Travel detail	Contact with a confirmed case	Jurisdiction	Date case counted
26,974	Palm Beach	45	Male	Unknown		Unknown	FL resident	04/13/20
26,975	Palm Beach	25	Male	Unknown		Unknown	FL resident	04/13/20
26,976	Palm Beach	64	Male	Unknown		Unknown	FL resident	04/13/20
26,977	Palm Beach	64	Male	Unknown		Unknown	FL resident	04/13/20
26,978	Palm Beach	44	Male	Unknown		Unknown	FL resident	04/13/20
26,979	Palm Beach	19	Female	Unknown		Unknown	FL resident	04/13/20
26,980	Palm Beach	42	Female	Unknown		Unknown	FL resident	04/13/20
26,981	Palm Beach	68	Female	Unknown		Unknown	FL resident	04/13/20
26,982	Palm Beach	82	Female	No		Unknown	FL resident	04/13/20
26,983	Palm Beach	91	Female	No		Yes	FL resident	04/13/20
26,984	Palm Beach	55	Female	Unknown		Unknown	FL resident	04/13/20
26,985	Palm Beach	42	Male	Unknown		Unknown	FL resident	04/13/20
26,986	Palm Beach	86	Female	No		No	FL resident	04/13/20
26,987	Palm Beach	85	Female	Unknown		Yes	FL resident	04/13/20
26,988	Palm Beach	71	Female	Unknown		Unknown	FL resident	04/13/20
26,989	Palm Beach	27	Male	Unknown		Unknown	FL resident	04/13/20
26,990	Palm Beach	52	Female	Unknown		Unknown	FL resident	04/13/20
26,991	Palm Beach	68	Female	No		Unknown	FL resident	04/13/20
26,992	Palm Beach	59	Male	Unknown		Unknown	FL resident	04/13/20
26,993	Palm Beach	89	Male	Unknown			FL resident	04/13/20
26,994	Palm Beach	79	Female	Unknown			FL resident	04/13/20
26,995	Palm Beach	54	Female	Unknown		Unknown	FL resident	04/13/20
26,996	Palm Beach	48	Male	Unknown		Unknown	FL resident	04/13/20
26,997	Palm Beach	41	Female	No		Yes	FL resident	04/13/20
26,998	Palm Beach	67	Female	Unknown		Unknown	FL resident	04/13/20
26,999	Palm Beach	60	Female	Unknown		Unknown	FL resident	04/13/20
27,000	Palm Beach	40	Male	Unknown		Unknown	FL resident	04/13/20
27,001	Palm Beach	51	Female	Unknown		Unknown	FL resident	04/13/20
27,002	Palm Beach	74	Male	Unknown			FL resident	04/13/20
27,003	Palm Beach	38	Female	Unknown		Unknown	FL resident	04/13/20
27,004	Palm Beach	69	Male	Unknown			FL resident	04/13/20
27,005	Palm Beach	40	Female	Unknown		Unknown	FL resident	04/13/20
27,006	Palm Beach	62	Female	Unknown		Unknown	FL resident	04/13/20
27,007	Palm Beach	32	Male	Unknown		Unknown	FL resident	04/13/20
27,008	Palm Beach	44	Female	No		Yes	FL resident	04/13/20
27,009	Palm Beach	74	Female	No		Unknown	FL resident	04/13/20
27,010	Palm Beach	97	Female	No		Unknown	FL resident	04/13/20
27,011	Palm Beach	96	Female	Unknown			FL resident	04/14/20
27,012	Palm Beach	72	Female	Unknown			FL resident	04/14/20
27,013	Palm Beach	37	Male	Unknown		Unknown	FL resident	04/14/20
27,014	Palm Beach	62	Female	Unknown		Unknown	FL resident	04/14/20
27,015	Palm Beach	93	Male	Unknown		Yes	FL resident	04/14/20
27,016	Palm Beach	96	Male	Unknown			FL resident	04/14/20
27,017	Palm Beach	15	Male	Unknown		Unknown	FL resident	04/14/20
27,018	Palm Beach	49	Male	Unknown		Unknown	FL resident	04/14/20
27,019	Palm Beach	45	Male	Unknown		Unknown	FL resident	04/14/20
27,020	Palm Beach	20	Male	Unknown		Unknown	FL resident	04/14/20
27,021	Palm Beach	38	Male	Unknown		Unknown	FL resident	04/14/20
27,022	Palm Beach	39	Male	Yes	BAHAMAS	Unknown	FL resident	04/14/20
27,023	Palm Beach	67	Male	No		Yes	FL resident	04/14/20
27,024	Palm Beach	51	Female	Unknown		Unknown	FL resident	04/14/20
27,025	Palm Beach	24	Male	No		Unknown	FL resident	04/14/20
27,026	Palm Beach	43	Male	Unknown		Unknown	FL resident	04/14/20
27,027	Palm Beach	60	Male	No		Unknown	FL resident	04/14/20
27,028	Palm Beach	81	Male	No		Unknown	FL resident	04/14/20
27,029	Palm Beach	85	Female	No		Unknown	FL resident	04/14/20
27,030	Palm Beach	37	Male	Unknown		Unknown	FL resident	04/14/20
27,031	Palm Beach	55	Male	Unknown		Unknown	FL resident	04/14/20
27,032	Palm Beach	28	Female	Unknown		Unknown	FL resident	04/14/20
27,033	Palm Beach	86	Female	No		Yes	FL resident	04/14/20
27,034	Palm Beach	77	Female	Unknown			FL resident	04/14/20
27,035	Palm Beach	38	Male	No		Yes	FL resident	04/14/20

Coronavirus: line list of cases

Data verified as of Apr 26, 2020 at 10 AM

Data in this report are provisional and subject to change.

Case	County	Age	Gender	Travel related	Travel detail	Contact with a confirmed case	Jurisdiction	Date case counted
27,036	Palm Beach	56	Female	Unknown		Unknown	FL resident	04/14/20
27,037	Palm Beach	72	Female	Unknown		Unknown	FL resident	04/14/20
27,038	Palm Beach	68	Female	Unknown			FL resident	04/14/20
27,039	Palm Beach	24	Male	Unknown		Yes	FL resident	04/14/20
27,040	Palm Beach	38	Male	Unknown		Unknown	FL resident	04/14/20
27,041	Palm Beach	62	Female	No		No	FL resident	04/14/20
27,042	Palm Beach	43	Male	No		Yes	FL resident	04/14/20
27,043	Palm Beach	78	Female	No		No	FL resident	04/14/20
27,044	Palm Beach	81	Female	No		Unknown	FL resident	04/14/20
27,045	Palm Beach	50	Male	No		Unknown	FL resident	04/14/20
27,046	Palm Beach	54	Male	Unknown		Unknown	FL resident	04/14/20
27,047	Palm Beach	25	Male	Unknown		Unknown	FL resident	04/14/20
27,048	Palm Beach	83	Female	No		No	FL resident	04/14/20
27,049	Palm Beach	63	Female	Unknown		Unknown	FL resident	04/14/20
27,050	Palm Beach	81	Female	No		Unknown	FL resident	04/14/20
27,051	Palm Beach	55	Male	Unknown		Unknown	FL resident	04/14/20
27,052	Palm Beach	74	Female	No		Yes	FL resident	04/14/20
27,053	Palm Beach	59	Female	No		Yes	FL resident	04/14/20
27,054	Palm Beach	86	Female	No		Yes	FL resident	04/14/20
27,055	Palm Beach	28	Female	Unknown		Unknown	FL resident	04/14/20
27,056	Palm Beach	60	Male	Unknown		Unknown	FL resident	04/14/20
27,057	Palm Beach	60	Female	No		Yes	FL resident	04/14/20
27,058	Palm Beach	59	Female	Unknown		Unknown	FL resident	04/15/20
27,059	Palm Beach	70	Female	Unknown			FL resident	04/15/20
27,060	Palm Beach	0	Male	Unknown		Yes	FL resident	04/15/20
27,061	Palm Beach	43	Female	Unknown		Yes	FL resident	04/15/20
27,062	Palm Beach	28	Female	Unknown		Unknown	FL resident	04/15/20
27,063	Palm Beach	58	Female	Unknown		Unknown	FL resident	04/15/20
27,064	Palm Beach	20	Female	Unknown		Unknown	FL resident	04/15/20
27,065	Palm Beach	62	Male	Unknown		Unknown	FL resident	04/15/20
27,066	Palm Beach	23	Male	Unknown		Unknown	FL resident	04/15/20
27,067	Palm Beach	58	Male	Unknown		Unknown	FL resident	04/15/20
27,068	Palm Beach	26	Male	Unknown		Unknown	FL resident	04/15/20
27,069	Palm Beach	37	Male	Unknown		Unknown	FL resident	04/15/20
27,070	Palm Beach	24	Female	Unknown		Unknown	FL resident	04/15/20
27,071	Palm Beach	54	Female	Unknown		Unknown	FL resident	04/15/20
27,072	Palm Beach	97	Female	No		No	FL resident	04/15/20
27,073	Palm Beach	57	Female	Unknown		Unknown	FL resident	04/15/20
27,074	Palm Beach	82	Male	Unknown			FL resident	04/15/20
27,075	Palm Beach	64	Female	Unknown		Unknown	FL resident	04/15/20
27,076	Palm Beach	43	Male	No		Yes	FL resident	04/15/20
27,077	Palm Beach	37	Female	Unknown		Unknown	FL resident	04/15/20
27,078	Palm Beach	60	Female	Unknown		Unknown	FL resident	04/15/20
27,079	Palm Beach	81	Female	Unknown		No	FL resident	04/15/20
27,080	Palm Beach	62	Female	Unknown		Unknown	FL resident	04/15/20
27,081	Palm Beach	75	Male	Unknown		Unknown	FL resident	04/15/20
27,082	Palm Beach	31	Female	No		Yes	FL resident	04/15/20
27,083	Palm Beach	68	Female	No		Yes	FL resident	04/15/20
27,084	Palm Beach	36	Female	No		Yes	FL resident	04/15/20
27,085	Palm Beach	26	Male	Unknown		Unknown	FL resident	04/15/20
27,086	Palm Beach	90	Male	No		Unknown	FL resident	04/15/20
27,087	Palm Beach	65	Female	No		Yes	FL resident	04/15/20
27,088	Palm Beach	63	Male	No		Unknown	FL resident	04/15/20
27,089	Palm Beach	31	Male	No		Yes	FL resident	04/15/20
27,090	Palm Beach	43	Female	Unknown		Unknown	FL resident	04/15/20
27,091	Palm Beach	61	Female	Unknown		Unknown	FL resident	04/15/20
27,092	Palm Beach	44	Female	No		Yes	FL resident	04/15/20
27,093	Palm Beach	63	Male	No		Yes	FL resident	04/15/20
27,094	Palm Beach	71	Male	No		Yes	FL resident	04/15/20
27,095	Palm Beach	50	Male	No		Yes	FL resident	04/15/20
27,096	Palm Beach	58	Male	No		Yes	FL resident	04/15/20
27,097	Palm Beach	80	Male	No		Yes	FL resident	04/15/20

Coronavirus: line list of cases

Data verified as of Apr 26, 2020 at 10 AM

Data in this report are provisional and subject to change.

Case	County	Age	Gender	Travel related	Travel detail	Contact with a confirmed case	Jurisdiction	Date case counted
27,098	Palm Beach	29	Male	No		Yes	FL resident	04/15/20
27,099	Palm Beach	91	Female	Unknown		Unknown	FL resident	04/15/20
27,100	Palm Beach	73	Male	No		No	FL resident	04/15/20
27,101	Palm Beach	64	Male	No		Unknown	FL resident	04/15/20
27,102	Palm Beach	70	Female	No		Unknown	FL resident	04/15/20
27,103	Palm Beach	50	Male	Unknown		Unknown	FL resident	04/15/20
27,104	Palm Beach	23	Female	Unknown		Unknown	FL resident	04/15/20
27,105	Palm Beach	61	Male	Unknown		Unknown	FL resident	04/15/20
27,106	Palm Beach	71	Male	No			FL resident	04/15/20
27,107	Palm Beach	89	Male	Unknown			FL resident	04/15/20
27,108	Palm Beach	25	Male	Unknown		Unknown	FL resident	04/15/20
27,109	Palm Beach	75	Male	Unknown			FL resident	04/15/20
27,110	Palm Beach	31	Female	No		Unknown	FL resident	04/15/20
27,111	Palm Beach	65	Female	Unknown		Unknown	FL resident	04/15/20
27,112	Palm Beach	30	Male	Unknown		Unknown	FL resident	04/15/20
27,113	Palm Beach	62	Female	Unknown		Unknown	FL resident	04/15/20
27,114	Palm Beach	42	Female	No		Unknown	FL resident	04/15/20
27,115	Palm Beach	78	Male	Unknown		Unknown	FL resident	04/15/20
27,116	Palm Beach	88	Female	No		Unknown	FL resident	04/15/20
27,117	Palm Beach	37	Female	Unknown		Yes	FL resident	04/15/20
27,118	Palm Beach	86	Male	No		Unknown	FL resident	04/15/20
27,119	Palm Beach	21	Female	Unknown		Unknown	FL resident	04/15/20
27,120	Palm Beach	78	Female	No		Yes	FL resident	04/15/20
27,121	Palm Beach	83	Female	No		Yes	FL resident	04/15/20
27,122	Palm Beach	38	Female	Unknown		Unknown	FL resident	04/15/20
27,123	Palm Beach	56	Male	Unknown		Unknown	FL resident	04/15/20
27,124	Palm Beach	59	Male	Unknown		Unknown	FL resident	04/15/20
27,125	Palm Beach	85	Male	Unknown		Unknown	FL resident	04/15/20
27,126	Palm Beach	58	Female	Unknown		Yes	FL resident	04/15/20
27,127	Palm Beach	81	Male	Unknown		Unknown	FL resident	04/15/20
27,128	Palm Beach	75	Male	Unknown			FL resident	04/15/20
27,129	Palm Beach	87	Male	No		Yes	FL resident	04/16/20
27,130	Palm Beach	67	Male	No		Unknown	FL resident	04/16/20
27,131	Palm Beach	21	Female	Unknown		Unknown	FL resident	04/16/20
27,132	Palm Beach	69	Female	Unknown		Unknown	FL resident	04/16/20
27,133	Palm Beach	77	Female	Unknown		Unknown	FL resident	04/16/20
27,134	Palm Beach	50	Male	Unknown		Unknown	FL resident	04/16/20
27,135	Palm Beach	48	Female	Unknown		Unknown	FL resident	04/16/20
27,136	Palm Beach	29	Female	Unknown		Unknown	FL resident	04/16/20
27,137	Palm Beach	85	Female	No		Yes	FL resident	04/16/20
27,138	Palm Beach	19	Female	Unknown		Unknown	FL resident	04/16/20
27,139	Palm Beach	44	Female	Unknown		Unknown	FL resident	04/16/20
27,140	Palm Beach	34	Male	Unknown		Unknown	FL resident	04/16/20
27,141	Palm Beach	35	Female	Unknown		Unknown	FL resident	04/16/20
27,142	Palm Beach	52	Female	No		Unknown	FL resident	04/16/20
27,143	Palm Beach	57	Female	No		Unknown	FL resident	04/16/20
27,144	Palm Beach	52	Female	Unknown		Unknown	FL resident	04/16/20
27,145	Palm Beach	65	Male	Unknown			FL resident	04/16/20
27,146	Palm Beach	24	Male	Unknown		Unknown	FL resident	04/16/20
27,147	Palm Beach	58	Male	No		Yes	FL resident	04/16/20
27,148	Palm Beach	65	Female	Unknown			FL resident	04/16/20
27,149	Palm Beach	65	Male	Unknown		Unknown	FL resident	04/16/20
27,150	Palm Beach	29	Male	Unknown		Unknown	FL resident	04/16/20
27,151	Palm Beach	44	Male	Unknown		Unknown	FL resident	04/16/20
27,152	Palm Beach	19	Male	Unknown		Unknown	FL resident	04/16/20
27,153	Palm Beach	53	Male	Unknown		Unknown	FL resident	04/16/20
27,154	Palm Beach	62	Male	Unknown		Unknown	FL resident	04/16/20
27,155	Palm Beach	51	Male	Unknown		Unknown	FL resident	04/16/20
27,156	Palm Beach	54	Female	Unknown		Unknown	FL resident	04/16/20
27,157	Palm Beach	89	Male	No			FL resident	04/16/20
27,158	Palm Beach	76	Male	Unknown			FL resident	04/16/20
27,159	Palm Beach	35	Female	Unknown		Unknown	FL resident	04/16/20

Coronavirus: line list of cases

Data verified as of Apr 26, 2020 at 10 AM

Data in this report are provisional and subject to change.

Case	County	Age	Gender	Travel related	Travel detail	Contact with a confirmed case	Jurisdiction	Date case counted
27,160	Palm Beach	45	Male	Unknown		Unknown	FL resident	04/16/20
27,161	Palm Beach	28	Male	Unknown		Unknown	FL resident	04/16/20
27,162	Palm Beach	63	Female	Unknown		Unknown	FL resident	04/16/20
27,163	Palm Beach	33	Female	Unknown		Unknown	FL resident	04/16/20
27,164	Palm Beach	60	Male	Unknown		Unknown	FL resident	04/16/20
27,165	Palm Beach	59	Male	Unknown		Unknown	FL resident	04/16/20
27,166	Palm Beach	85	Female	Unknown		Unknown	FL resident	04/16/20
27,167	Palm Beach	66	Female	No		No	FL resident	04/16/20
27,168	Palm Beach	66	Male	No		Yes	FL resident	04/16/20
27,169	Palm Beach	57	Female	Unknown		Unknown	FL resident	04/16/20
27,170	Palm Beach	79	Female	Unknown		Unknown	FL resident	04/16/20
27,171	Palm Beach	46	Female	No		Yes	FL resident	04/16/20
27,172	Palm Beach	39	Female	No		No	FL resident	04/16/20
27,173	Palm Beach	48	Male	Unknown		Unknown	FL resident	04/16/20
27,174	Palm Beach	48	Male	Unknown		Unknown	FL resident	04/16/20
27,175	Palm Beach	30	Female	No		Unknown	FL resident	04/16/20
27,176	Palm Beach	40	Female	Unknown		Unknown	FL resident	04/16/20
27,177	Palm Beach	22	Male	Unknown		Unknown	FL resident	04/16/20
27,178	Palm Beach	64	Male	Unknown		Unknown	FL resident	04/16/20
27,179	Palm Beach	42	Female	Unknown		Unknown	FL resident	04/16/20
27,180	Palm Beach	39	Female	Unknown		Unknown	FL resident	04/16/20
27,181	Palm Beach	36	Female	Unknown		Unknown	FL resident	04/16/20
27,182	Palm Beach	51	Male	Unknown		Unknown	FL resident	04/16/20
27,183	Palm Beach	53	Female	Unknown		Unknown	FL resident	04/16/20
27,184	Palm Beach		Female	Unknown			FL resident	04/16/20
27,185	Palm Beach	44	Male	Unknown		Unknown	FL resident	04/16/20
27,186	Palm Beach		Female	Unknown			FL resident	04/16/20
27,187	Palm Beach	57	Male	Unknown		Unknown	FL resident	04/16/20
27,188	Palm Beach	30	Female	Unknown		Unknown	FL resident	04/16/20
27,189	Palm Beach	38	Male	Unknown		Unknown	FL resident	04/16/20
27,190	Palm Beach	57	Male	Unknown		Unknown	FL resident	04/16/20
27,191	Palm Beach	36	Female	Unknown		Unknown	FL resident	04/16/20
27,192	Palm Beach	33	Female	Unknown		Unknown	FL resident	04/16/20
27,193	Palm Beach	32	Male	Unknown		Unknown	FL resident	04/16/20
27,194	Palm Beach		Female	Unknown			FL resident	04/16/20
27,195	Palm Beach	56	Female	Unknown		Unknown	FL resident	04/16/20
27,196	Palm Beach	90	Female	No		Unknown	FL resident	04/16/20
27,197	Palm Beach	46	Female	Unknown		Unknown	FL resident	04/16/20
27,198	Palm Beach	48	Male	Unknown		Unknown	FL resident	04/16/20
27,199	Palm Beach	18	Female	Unknown		Unknown	FL resident	04/16/20
27,200	Palm Beach	58	Male	Unknown		Unknown	FL resident	04/16/20
27,201	Palm Beach	64	Female	Unknown		Unknown	FL resident	04/16/20
27,202	Palm Beach	64	Female	Unknown		Unknown	FL resident	04/16/20
27,203	Palm Beach	63	Male	Unknown		Unknown	FL resident	04/16/20
27,204	Palm Beach	41	Male	Unknown		Unknown	FL resident	04/16/20
27,205	Palm Beach	60	Male	Unknown		Unknown	FL resident	04/16/20
27,206	Palm Beach	20	Female	Unknown		Unknown	FL resident	04/16/20
27,207	Palm Beach	53	Male	Unknown		Unknown	FL resident	04/16/20
27,208	Palm Beach	68	Male	Unknown			FL resident	04/16/20
27,209	Palm Beach	71	Female	Unknown		Yes	FL resident	04/16/20
27,210	Palm Beach	32	Female	Unknown		Unknown	FL resident	04/16/20
27,211	Palm Beach	55	Female	Unknown		Unknown	FL resident	04/16/20
27,212	Palm Beach		Male	Unknown			FL resident	04/16/20
27,213	Palm Beach	44	Female	Unknown		Unknown	FL resident	04/16/20
27,214	Palm Beach		Male	Unknown			FL resident	04/16/20
27,215	Palm Beach	58	Female	Unknown		Unknown	FL resident	04/16/20
27,216	Palm Beach	58	Male	Unknown		Unknown	FL resident	04/16/20
27,217	Palm Beach	70	Male	Unknown		Unknown	FL resident	04/16/20
27,218	Palm Beach	40	Female	Unknown		Unknown	FL resident	04/16/20
27,219	Palm Beach	36	Male	Unknown		Unknown	FL resident	04/16/20
27,220	Palm Beach	21	Male	Unknown		Unknown	FL resident	04/16/20
27,221	Palm Beach	37	Female	Unknown		Unknown	FL resident	04/16/20

Coronavirus: line list of cases

Data verified as of Apr 26, 2020 at 10 AM

Data in this report are provisional and subject to change.

Case	County	Age	Gender	Travel related	Travel detail	Contact with a confirmed case	Jurisdiction	Date case counted
27,222	Palm Beach	47	Male	No		Yes	FL resident	04/16/20
27,223	Palm Beach	44	Female	Unknown		Unknown	FL resident	04/16/20
27,224	Palm Beach	41	Male	Unknown		Unknown	FL resident	04/16/20
27,225	Palm Beach	85	Female	Unknown		Unknown	FL resident	04/16/20
27,226	Palm Beach	85	Male	No		Unknown	FL resident	04/16/20
27,227	Palm Beach	69	Male	No		Yes	FL resident	04/16/20
27,228	Palm Beach	63	Female	No		Unknown	FL resident	04/16/20
27,229	Palm Beach	85	Female	Unknown			FL resident	04/16/20
27,230	Palm Beach	50	Female	Unknown		Unknown	FL resident	04/16/20
27,231	Palm Beach	67	Female	Unknown		Unknown	FL resident	04/16/20
27,232	Palm Beach	82	Female	No		Unknown	FL resident	04/16/20
27,233	Palm Beach	48	Male	Unknown		Unknown	FL resident	04/16/20
27,234	Palm Beach	69	Female	Unknown			FL resident	04/16/20
27,235	Palm Beach	83	Female	No		Unknown	FL resident	04/16/20
27,236	Palm Beach	61	Male	Unknown		Unknown	FL resident	04/16/20
27,237	Palm Beach	76	Male	Unknown			FL resident	04/16/20
27,238	Palm Beach	49	Female	Unknown		Unknown	FL resident	04/16/20
27,239	Palm Beach	3	Male	Unknown		Unknown	FL resident	04/16/20
27,240	Palm Beach	48	Female	Unknown		Yes	FL resident	04/16/20
27,241	Palm Beach	28	Male	Unknown		Unknown	FL resident	04/16/20
27,242	Palm Beach	57	Male	Unknown		Unknown	FL resident	04/16/20
27,243	Palm Beach	57	Female	Unknown		Unknown	FL resident	04/16/20
27,244	Palm Beach	51	Female	Unknown		Unknown	FL resident	04/16/20
27,245	Palm Beach	26	Female	Unknown		Unknown	FL resident	04/16/20
27,246	Palm Beach	23	Female	Unknown		Unknown	FL resident	04/16/20
27,247	Palm Beach	56	Female	Unknown		Unknown	FL resident	04/16/20
27,248	Palm Beach	43	Female	Unknown		Unknown	FL resident	04/16/20
27,249	Palm Beach	35	Male	Unknown		Unknown	FL resident	04/16/20
27,250	Palm Beach	96	Female	Unknown			FL resident	04/16/20
27,251	Palm Beach	57	Female	Unknown		Unknown	FL resident	04/16/20
27,252	Palm Beach	36	Female	No		Yes	FL resident	04/16/20
27,253	Palm Beach	50	Female	No		Unknown	FL resident	04/17/20
27,254	Palm Beach	56	Female	No		Yes	FL resident	04/17/20
27,255	Palm Beach	66	Female	Unknown		Unknown	FL resident	04/17/20
27,256	Palm Beach	46	Male	Unknown		Unknown	FL resident	04/17/20
27,257	Palm Beach	95	Female	No		Unknown	FL resident	04/17/20
27,258	Palm Beach	44	Female	Unknown		Yes	FL resident	04/17/20
27,259	Palm Beach	51	Female	Unknown		Unknown	FL resident	04/17/20
27,260	Palm Beach	44	Male	Unknown		Unknown	FL resident	04/17/20
27,261	Palm Beach	33	Female	Unknown		Unknown	FL resident	04/17/20
27,262	Palm Beach	84	Male	Unknown			FL resident	04/17/20
27,263	Palm Beach	61	Male	Unknown		Unknown	FL resident	04/17/20
27,264	Palm Beach	35	Male	No		Yes	FL resident	04/17/20
27,265	Palm Beach	62	Male	No		Yes	FL resident	04/17/20
27,266	Palm Beach	48	Female	Unknown		Unknown	FL resident	04/17/20
27,267	Palm Beach	89	Female	No		No	FL resident	04/17/20
27,268	Palm Beach	51	Male	Unknown		Unknown	FL resident	04/17/20
27,269	Palm Beach	56	Male	No		No	FL resident	04/17/20
27,270	Palm Beach	25	Male	Unknown		Unknown	FL resident	04/17/20
27,271	Palm Beach	45	Male	Unknown		Unknown	FL resident	04/17/20
27,272	Palm Beach	87	Female	Unknown			FL resident	04/17/20
27,273	Palm Beach	64	Male	Unknown		Unknown	FL resident	04/17/20
27,274	Palm Beach	26	Male	Unknown		Unknown	FL resident	04/17/20
27,275	Palm Beach	76	Female	Unknown		Unknown	FL resident	04/17/20
27,276	Palm Beach	4	Female	No		Unknown	FL resident	04/17/20
27,277	Palm Beach	70	Male	Unknown			FL resident	04/17/20
27,278	Palm Beach	85	Female	Unknown			FL resident	04/17/20
27,279	Palm Beach	89	Female	Unknown			FL resident	04/17/20
27,280	Palm Beach	79	Male	Unknown			FL resident	04/17/20
27,281	Palm Beach	14	Male	Unknown		Unknown	FL resident	04/17/20
27,282	Palm Beach	69	Male	Unknown			FL resident	04/17/20
27,283	Palm Beach	49	Male	Unknown		Unknown	FL resident	04/17/20

Coronavirus: line list of cases

Data verified as of Apr 26, 2020 at 10 AM

Data in this report are provisional and subject to change.

Case	County	Age	Gender	Travel related	Travel detail	Contact with a confirmed case	Jurisdiction	Date case counted
27,284	Palm Beach	63	Male	Unknown		Unknown	FL resident	04/17/20
27,285	Palm Beach	38	Male	Unknown		Unknown	FL resident	04/17/20
27,286	Palm Beach	62	Male	Unknown		Unknown	FL resident	04/17/20
27,287	Palm Beach	67	Female	Unknown			FL resident	04/17/20
27,288	Palm Beach	57	Female	No		Unknown	FL resident	04/17/20
27,289	Palm Beach	84	Female	No		Unknown	FL resident	04/17/20
27,290	Palm Beach	54	Male	Unknown		Unknown	FL resident	04/17/20
27,291	Palm Beach	67	Male	No		Yes	FL resident	04/17/20
27,292	Palm Beach	60	Female	Unknown		Unknown	FL resident	04/17/20
27,293	Palm Beach		Male	Unknown			FL resident	04/17/20
27,294	Palm Beach	28	Male	Unknown		Unknown	FL resident	04/17/20
27,295	Palm Beach	28	Male	Unknown		Unknown	FL resident	04/17/20
27,296	Palm Beach	41	Female	Unknown		Unknown	FL resident	04/17/20
27,297	Palm Beach	28	Female	Unknown		Unknown	FL resident	04/17/20
27,298	Palm Beach		Female	Unknown			FL resident	04/17/20
27,299	Palm Beach	36	Male	Unknown		Unknown	FL resident	04/17/20
27,300	Palm Beach		Female	Unknown			FL resident	04/17/20
27,301	Palm Beach	62	Male	Unknown		Unknown	FL resident	04/17/20
27,302	Palm Beach	63	Male	Unknown		Unknown	FL resident	04/17/20
27,303	Palm Beach		Male	Unknown			FL resident	04/17/20
27,304	Palm Beach	57	Female	Unknown		Unknown	FL resident	04/17/20
27,305	Palm Beach	23	Female	Unknown		Unknown	FL resident	04/17/20
27,306	Palm Beach	32	Female	Unknown		Yes	FL resident	04/17/20
27,307	Palm Beach	24	Male	Unknown		Unknown	FL resident	04/17/20
27,308	Palm Beach	68	Female	Unknown			FL resident	04/17/20
27,309	Palm Beach	45	Female	Unknown		Unknown	FL resident	04/17/20
27,310	Palm Beach	22	Male	Unknown		Unknown	FL resident	04/17/20
27,311	Palm Beach	26	Female	Unknown		Unknown	FL resident	04/17/20
27,312	Palm Beach	79	Male	Unknown		Yes	FL resident	04/17/20
27,313	Palm Beach	76	Female	Unknown		Yes	FL resident	04/17/20
27,314	Palm Beach	21	Male	Unknown		Unknown	FL resident	04/17/20
27,315	Palm Beach	35	Female	Unknown		Unknown	FL resident	04/17/20
27,316	Palm Beach		Male	Unknown			FL resident	04/17/20
27,317	Palm Beach	52	Female	Unknown		Unknown	FL resident	04/17/20
27,318	Palm Beach	60	Female	Unknown		Unknown	FL resident	04/17/20
27,319	Palm Beach	49	Female	Unknown		Unknown	FL resident	04/17/20
27,320	Palm Beach	62	Female	Unknown		Unknown	FL resident	04/17/20
27,321	Palm Beach	67	Female	No		Unknown	FL resident	04/17/20
27,322	Palm Beach		Male	Unknown			FL resident	04/17/20
27,323	Palm Beach	28	Male	Unknown		Unknown	FL resident	04/17/20
27,324	Palm Beach	69	Female	Unknown			FL resident	04/17/20
27,325	Palm Beach		Female	Unknown			FL resident	04/17/20
27,326	Palm Beach		Male	Unknown			FL resident	04/17/20
27,327	Palm Beach	38	Male	Unknown		Unknown	FL resident	04/17/20
27,328	Palm Beach	35	Male	Unknown		Unknown	FL resident	04/17/20
27,329	Palm Beach	53	Female	Unknown		Unknown	FL resident	04/17/20
27,330	Palm Beach	59	Female	Unknown		Unknown	FL resident	04/17/20
27,331	Palm Beach	21	Female	Unknown		Unknown	FL resident	04/17/20
27,332	Palm Beach	34	Male	Unknown		Unknown	FL resident	04/17/20
27,333	Palm Beach	37	Male	Unknown		Unknown	FL resident	04/17/20
27,334	Palm Beach		Female	Unknown			FL resident	04/17/20
27,335	Palm Beach	37	Male	Unknown		Unknown	FL resident	04/17/20
27,336	Palm Beach	37	Female	Unknown		Unknown	FL resident	04/17/20
27,337	Palm Beach	48	Female	Unknown		Unknown	FL resident	04/17/20
27,338	Palm Beach	49	Female	Unknown		Unknown	FL resident	04/17/20
27,339	Palm Beach	32	Female	Unknown		Unknown	FL resident	04/17/20
27,340	Palm Beach	30	Male	Unknown		Unknown	FL resident	04/17/20
27,341	Palm Beach	61	Male	Unknown		Unknown	FL resident	04/17/20
27,342	Palm Beach	25	Female	Unknown		Unknown	FL resident	04/17/20
27,343	Palm Beach	49	Female	Unknown		Unknown	FL resident	04/17/20
27,344	Palm Beach	64	Male	Unknown		Unknown	FL resident	04/17/20
27,345	Palm Beach	60	Male	Unknown		Unknown	FL resident	04/17/20

Coronavirus: line list of cases

Data verified as of Apr 26, 2020 at 10 AM

Data in this report are provisional and subject to change.

Case	County	Age	Gender	Travel related	Travel detail	Contact with a confirmed case	Jurisdiction	Date case counted
27,346	Palm Beach		Female	Unknown			FL resident	04/17/20
27,347	Palm Beach	25	Female	Unknown		Unknown	FL resident	04/17/20
27,348	Palm Beach	34	Male	Unknown		Unknown	FL resident	04/17/20
27,349	Palm Beach	53	Female	Unknown		Unknown	FL resident	04/17/20
27,350	Palm Beach	35	Male	Unknown		Unknown	FL resident	04/17/20
27,351	Palm Beach	27	Female	Unknown		Unknown	FL resident	04/17/20
27,352	Palm Beach	15	Female	Unknown		Unknown	FL resident	04/17/20
27,353	Palm Beach		Male	Unknown			FL resident	04/17/20
27,354	Palm Beach	41	Female	Unknown		Unknown	FL resident	04/17/20
27,355	Palm Beach	46	Male	Unknown		Unknown	FL resident	04/17/20
27,356	Palm Beach	25	Female	Unknown		Unknown	FL resident	04/17/20
27,357	Palm Beach		Male	Unknown			FL resident	04/17/20
27,358	Palm Beach	55	Male	Unknown		Unknown	FL resident	04/17/20
27,359	Palm Beach	58	Male	Unknown		Unknown	FL resident	04/17/20
27,360	Palm Beach	47	Female	Unknown		Unknown	FL resident	04/17/20
27,361	Palm Beach	53	Female	Unknown		Unknown	FL resident	04/17/20
27,362	Palm Beach	53	Male	Unknown		Unknown	FL resident	04/17/20
27,363	Palm Beach	61	Male	Unknown		Unknown	FL resident	04/17/20
27,364	Palm Beach	38	Male	Unknown		Unknown	FL resident	04/17/20
27,365	Palm Beach	53	Male	Unknown		Unknown	FL resident	04/17/20
27,366	Palm Beach	47	Male	Unknown		Unknown	FL resident	04/17/20
27,367	Palm Beach	34	Male	Unknown		Unknown	FL resident	04/17/20
27,368	Palm Beach	26	Female	Unknown		Unknown	FL resident	04/17/20
27,369	Palm Beach	48	Female	Unknown		Unknown	FL resident	04/17/20
27,370	Palm Beach	37	Male	Unknown		Unknown	FL resident	04/17/20
27,371	Palm Beach	37	Female	Unknown		Unknown	FL resident	04/17/20
27,372	Palm Beach	23	Male	Unknown		Unknown	FL resident	04/17/20
27,373	Palm Beach	47	Female	Unknown		Unknown	FL resident	04/17/20
27,374	Palm Beach	31	Female	Unknown		Unknown	FL resident	04/17/20
27,375	Palm Beach	32	Female	Unknown		Yes	FL resident	04/17/20
27,376	Palm Beach		Male	Unknown			FL resident	04/17/20
27,377	Palm Beach	46	Female	Unknown		Unknown	FL resident	04/17/20
27,378	Palm Beach	64	Female	No		Unknown	FL resident	04/17/20
27,379	Palm Beach	88	Male	Unknown			FL resident	04/17/20
27,380	Palm Beach	56	Male	Unknown		Unknown	FL resident	04/17/20
27,381	Palm Beach	35	Female	Unknown		Unknown	FL resident	04/17/20
27,382	Palm Beach	35	Male	Unknown		Unknown	FL resident	04/17/20
27,383	Palm Beach	50	Female	Unknown		Unknown	FL resident	04/17/20
27,384	Palm Beach	48	Female	No		Yes	FL resident	04/17/20
27,385	Palm Beach	57	Female	Unknown		Unknown	FL resident	04/17/20
27,386	Palm Beach	47	Male	Unknown		Unknown	FL resident	04/17/20
27,387	Palm Beach	78	Male	Unknown			FL resident	04/17/20
27,388	Palm Beach	38	Female	No		No	FL resident	04/17/20
27,389	Palm Beach	76	Female	No		Unknown	FL resident	04/17/20
27,390	Palm Beach	34	Female	Unknown		Unknown	FL resident	04/17/20
27,391	Palm Beach	63	Female	Unknown		Unknown	FL resident	04/17/20
27,392	Palm Beach	67	Female	Unknown			FL resident	04/17/20
27,393	Palm Beach	53	Male	Unknown		Unknown	FL resident	04/17/20
27,394	Palm Beach	67	Male	Unknown			FL resident	04/17/20
27,395	Palm Beach	54	Male	Unknown		Unknown	FL resident	04/17/20
27,396	Palm Beach	71	Male	Unknown			FL resident	04/17/20
27,397	Palm Beach	79	Female	Unknown			FL resident	04/17/20
27,398	Palm Beach	32	Female	Unknown		Unknown	FL resident	04/17/20
27,399	Palm Beach	42	Male	No		Yes	FL resident	04/17/20
27,400	Palm Beach	84	Male	Unknown			FL resident	04/17/20
27,401	Palm Beach	87	Male	Unknown			FL resident	04/17/20
27,402	Palm Beach	60	Female	Unknown		Unknown	FL resident	04/17/20
27,403	Palm Beach	32	Female	Unknown		Unknown	FL resident	04/17/20
27,404	Palm Beach	43	Female	Unknown		Unknown	FL resident	04/17/20
27,405	Palm Beach	61	Male	No		Unknown	FL resident	04/17/20
27,406	Palm Beach	69	Female	Unknown			FL resident	04/17/20
27,407	Palm Beach	38	Female	Unknown		Unknown	FL resident	04/17/20

Coronavirus: line list of cases

Data verified as of Apr 26, 2020 at 10 AM

Data in this report are provisional and subject to change.

Case	County	Age	Gender	Travel related	Travel detail	Contact with a confirmed case	Jurisdiction	Date case counted
27,408	Palm Beach	75	Female	Unknown			FL resident	04/17/20
27,409	Palm Beach	23	Male	No		Yes	FL resident	04/18/20
27,410	Palm Beach	54	Male	Unknown		Unknown	FL resident	04/18/20
27,411	Palm Beach	35	Male	Unknown		Unknown	FL resident	04/18/20
27,412	Palm Beach	18	Female	Unknown		Unknown	FL resident	04/18/20
27,413	Palm Beach	33	Female	Unknown		Unknown	FL resident	04/18/20
27,414	Palm Beach	76	Male	Unknown			FL resident	04/18/20
27,415	Palm Beach	41	Female	Unknown		Unknown	FL resident	04/18/20
27,416	Palm Beach	19	Male	Unknown		Unknown	FL resident	04/18/20
27,417	Palm Beach	54	Female	Unknown		Unknown	FL resident	04/18/20
27,418	Palm Beach	30	Male	Unknown		Unknown	FL resident	04/18/20
27,419	Palm Beach	31	Female	Unknown		Unknown	FL resident	04/18/20
27,420	Palm Beach	61	Female	Unknown		Unknown	FL resident	04/18/20
27,421	Palm Beach	59	Male	No		Unknown	FL resident	04/18/20
27,422	Palm Beach	55	Male	Unknown		Unknown	FL resident	04/18/20
27,423	Palm Beach	19	Female	No		Unknown	FL resident	04/18/20
27,424	Palm Beach	74	Male	Unknown			FL resident	04/18/20
27,425	Palm Beach	65	Female	Unknown			FL resident	04/18/20
27,426	Palm Beach	67	Male	Unknown			FL resident	04/18/20
27,427	Palm Beach	95	Female	Unknown		No	FL resident	04/18/20
27,428	Palm Beach	87	Male	Unknown		No	FL resident	04/18/20
27,429	Palm Beach	92	Female	No		Unknown	FL resident	04/18/20
27,430	Palm Beach	65	Male	Unknown			FL resident	04/18/20
27,431	Palm Beach	40	Male	Unknown		Unknown	FL resident	04/18/20
27,432	Palm Beach	41	Male	No		Yes	FL resident	04/18/20
27,433	Palm Beach	52	Male	No		Unknown	FL resident	04/18/20
27,434	Palm Beach	91	Male	Unknown			FL resident	04/18/20
27,435	Palm Beach	37	Female	No		Unknown	FL resident	04/18/20
27,436	Palm Beach	75	Female	Unknown			FL resident	04/18/20
27,437	Palm Beach	41	Male	Unknown		Unknown	FL resident	04/18/20
27,438	Palm Beach	46	Male	Unknown		Yes	FL resident	04/18/20
27,439	Palm Beach	70	Male	No		No	FL resident	04/18/20
27,440	Palm Beach	62	Male	Unknown		Unknown	FL resident	04/18/20
27,441	Palm Beach	74	Male	Unknown		Unknown	FL resident	04/18/20
27,442	Palm Beach	62	Male	Unknown		Unknown	FL resident	04/18/20
27,443	Palm Beach	79	Male	Unknown			FL resident	04/18/20
27,444	Palm Beach	71	Female	Unknown		No	FL resident	04/18/20
27,445	Palm Beach	57	Male	Unknown		Unknown	FL resident	04/19/20
27,446	Palm Beach	33	Male	Unknown		Unknown	FL resident	04/19/20
27,447	Palm Beach	74	Female	Unknown			FL resident	04/19/20
27,448	Palm Beach	59	Female	Unknown		Unknown	FL resident	04/19/20
27,449	Palm Beach	75	Male	Unknown			FL resident	04/19/20
27,450	Palm Beach	46	Female	Unknown		Unknown	FL resident	04/19/20
27,451	Palm Beach	64	Male	Unknown		Unknown	FL resident	04/19/20
27,452	Palm Beach	93	Male	No		Unknown	FL resident	04/19/20
27,453	Palm Beach	62	Male	Unknown		Unknown	FL resident	04/19/20
27,454	Palm Beach	73	Male	Unknown		Unknown	FL resident	04/19/20
27,455	Palm Beach	28	Male	Unknown		Unknown	FL resident	04/19/20
27,456	Palm Beach	63	Female	Unknown			FL resident	04/19/20
27,457	Palm Beach	69	Male	No		Unknown	FL resident	04/19/20
27,458	Palm Beach	46	Male	Unknown		Unknown	FL resident	04/19/20
27,459	Palm Beach	81	Male	Unknown			FL resident	04/19/20
27,460	Palm Beach	51	Female	Unknown		Unknown	FL resident	04/19/20
27,461	Palm Beach	60	Female	Unknown		Unknown	FL resident	04/19/20
27,462	Palm Beach	87	Male	Unknown			FL resident	04/19/20
27,463	Palm Beach	82	Male	Unknown			FL resident	04/19/20
27,464	Palm Beach	73	Male	Unknown			FL resident	04/19/20
27,465	Palm Beach	71	Male	Unknown			FL resident	04/19/20
27,466	Palm Beach	25	Male	Unknown		Unknown	FL resident	04/19/20
27,467	Palm Beach	59	Female	Unknown		Unknown	FL resident	04/19/20
27,468	Palm Beach	58	Female	Unknown		Unknown	FL resident	04/19/20
27,469	Palm Beach	51	Female	Unknown		Unknown	FL resident	04/19/20

Coronavirus: line list of cases

Data verified as of Apr 26, 2020 at 10 AM

Data in this report are provisional and subject to change.

Case	County	Age	Gender	Travel related	Travel detail	Contact with a confirmed case	Jurisdiction	Date case counted
27,470	Palm Beach	51	Male	Unknown			FL resident	04/19/20
27,471	Palm Beach	83	Male	Unknown			FL resident	04/19/20
27,472	Palm Beach	95	Male	No		Yes	FL resident	04/19/20
27,473	Palm Beach	64	Male	Unknown		Unknown	FL resident	04/19/20
27,474	Palm Beach	21	Male	Unknown		Unknown	FL resident	04/19/20
27,475	Palm Beach	87	Male	Unknown		Unknown	FL resident	04/19/20
27,476	Palm Beach	54	Male	Unknown		Unknown	FL resident	04/19/20
27,477	Palm Beach	46	Female	Unknown		Unknown	FL resident	04/19/20
27,478	Palm Beach	46	Male	Unknown		Unknown	FL resident	04/19/20
27,479	Palm Beach	57	Female	Unknown		Unknown	FL resident	04/19/20
27,480	Palm Beach	0	Male	Unknown		Unknown	FL resident	04/20/20
27,481	Palm Beach	4	Male	Unknown		Unknown	FL resident	04/20/20
27,482	Palm Beach	53	Female	Unknown		Unknown	FL resident	04/20/20
27,483	Palm Beach	41	Female	Unknown		Unknown	FL resident	04/20/20
27,484	Palm Beach	95	Female	No		Unknown	FL resident	04/20/20
27,485	Palm Beach	35	Female	Unknown		Unknown	FL resident	04/20/20
27,486	Palm Beach	66	Female	Unknown			FL resident	04/20/20
27,487	Palm Beach	68	Male	Unknown			FL resident	04/20/20
27,488	Palm Beach	39	Female	Unknown		Unknown	FL resident	04/20/20
27,489	Palm Beach	34	Male	Unknown		Unknown	FL resident	04/20/20
27,490	Palm Beach	80	Male	Unknown			FL resident	04/20/20
27,491	Palm Beach	20	Male	Unknown		Unknown	FL resident	04/20/20
27,492	Palm Beach	75	Female	No		Yes	FL resident	04/20/20
27,493	Palm Beach	22	Female	Unknown		Unknown	FL resident	04/20/20
27,494	Palm Beach	36	Male	No		Yes	FL resident	04/20/20
27,495	Palm Beach	85	Female	No		Yes	FL resident	04/20/20
27,496	Palm Beach	63	Female	No		Yes	FL resident	04/20/20
27,497	Palm Beach	55	Male	Unknown			FL resident	04/20/20
27,498	Palm Beach	66	Male	No		Yes	FL resident	04/20/20
27,499	Palm Beach	88	Male	Unknown			FL resident	04/20/20
27,500	Palm Beach	58	Male	Unknown		Unknown	FL resident	04/20/20
27,501	Palm Beach	91	Female	No			FL resident	04/20/20
27,502	Palm Beach	61	Female	Unknown		Unknown	FL resident	04/20/20
27,503	Palm Beach	50	Male	Unknown		Unknown	FL resident	04/20/20
27,504	Palm Beach	47	Male	Unknown		Unknown	FL resident	04/20/20
27,505	Palm Beach	57	Male	Unknown		Unknown	FL resident	04/20/20
27,506	Palm Beach	40	Female	Unknown		Unknown	FL resident	04/20/20
27,507	Palm Beach	84	Female	Unknown			FL resident	04/20/20
27,508	Palm Beach	59	Male	Unknown		Unknown	FL resident	04/20/20
27,509	Palm Beach	81	Male	Unknown		No	FL resident	04/20/20
27,510	Palm Beach	40	Female	Unknown		Unknown	FL resident	04/20/20
27,511	Palm Beach	63	Female	Unknown		Unknown	FL resident	04/20/20
27,512	Palm Beach	41	Male	Unknown		Unknown	FL resident	04/20/20
27,513	Palm Beach	43	Female	Unknown		Unknown	FL resident	04/20/20
27,514	Palm Beach	24	Female	Unknown		Unknown	FL resident	04/20/20
27,515	Palm Beach	28	Female	Unknown		Unknown	FL resident	04/20/20
27,516	Palm Beach	51	Male	Unknown		Unknown	FL resident	04/20/20
27,517	Palm Beach	22	Male	Unknown		Unknown	FL resident	04/20/20
27,518	Palm Beach	19	Female	Unknown		Unknown	FL resident	04/20/20
27,519	Palm Beach		Male	Unknown			FL resident	04/20/20
27,520	Palm Beach	29	Male	Unknown		Unknown	FL resident	04/20/20
27,521	Palm Beach	52	Female	Unknown		Unknown	FL resident	04/20/20
27,522	Palm Beach	58	Male	Unknown		Unknown	FL resident	04/20/20
27,523	Palm Beach	52	Male	Unknown		Unknown	FL resident	04/20/20
27,524	Palm Beach	23	Male	Unknown		Unknown	FL resident	04/20/20
27,525	Palm Beach	23	Female	Unknown		Unknown	FL resident	04/20/20
27,526	Palm Beach	41	Male	Unknown		Unknown	FL resident	04/20/20
27,527	Palm Beach	51	Female	Unknown		Unknown	FL resident	04/20/20
27,528	Palm Beach	63	Female	Unknown		Unknown	FL resident	04/20/20
27,529	Palm Beach	57	Female	Unknown		Unknown	FL resident	04/20/20
27,530	Palm Beach	52	Male	Unknown		Unknown	FL resident	04/20/20
27,531	Palm Beach	59	Male	Unknown		Unknown	FL resident	04/20/20

Coronavirus: line list of cases

Data verified as of Apr 26, 2020 at 10 AM

Data in this report are provisional and subject to change.

Case	County	Age	Gender	Travel related	Travel detail	Contact with a confirmed case	Jurisdiction	Date case counted
27,532	Palm Beach		Male	Unknown			FL resident	04/20/20
27,533	Palm Beach	29	Male	Unknown		Unknown	FL resident	04/20/20
27,534	Palm Beach	40	Female	Unknown		Unknown	FL resident	04/20/20
27,535	Palm Beach	32	Male	Unknown		Unknown	FL resident	04/20/20
27,536	Palm Beach		Female	Unknown			FL resident	04/20/20
27,537	Palm Beach	60	Male	Unknown		Unknown	FL resident	04/20/20
27,538	Palm Beach	31	Male	Unknown		Unknown	FL resident	04/20/20
27,539	Palm Beach	37	Female	Unknown		Unknown	FL resident	04/20/20
27,540	Palm Beach	24	Male	Unknown		Unknown	FL resident	04/20/20
27,541	Palm Beach	4	Female	Unknown		Unknown	FL resident	04/20/20
27,542	Palm Beach	38	Female	Unknown		Unknown	FL resident	04/20/20
27,543	Palm Beach	61	Male	Unknown		Unknown	FL resident	04/20/20
27,544	Palm Beach	23	Male	Unknown		Unknown	FL resident	04/20/20
27,545	Palm Beach	57	Male	No		Yes	FL resident	04/20/20
27,546	Palm Beach	27	Female	Unknown		Unknown	FL resident	04/20/20
27,547	Palm Beach	49	Female	Unknown		Unknown	FL resident	04/20/20
27,548	Palm Beach		Male	Unknown			FL resident	04/20/20
27,549	Palm Beach	41	Male	Unknown		Unknown	FL resident	04/20/20
27,550	Palm Beach	58	Male	Unknown		Unknown	FL resident	04/20/20
27,551	Palm Beach	41	Female	Unknown		Unknown	FL resident	04/20/20
27,552	Palm Beach	24	Male	Unknown		Unknown	FL resident	04/20/20
27,553	Palm Beach	40	Male	Unknown		Unknown	FL resident	04/20/20
27,554	Palm Beach	33	Male	Unknown		Unknown	FL resident	04/20/20
27,555	Palm Beach	62	Female	Unknown		Unknown	FL resident	04/20/20
27,556	Palm Beach	41	Female	No		Yes	FL resident	04/20/20
27,557	Palm Beach	64	Male	No		Yes	FL resident	04/20/20
27,558	Palm Beach	32	Male	Unknown		Unknown	FL resident	04/20/20
27,559	Palm Beach	48	Female	Unknown		Yes	FL resident	04/20/20
27,560	Palm Beach	7	Male	Unknown		Unknown	FL resident	04/20/20
27,561	Palm Beach	87	Female	Unknown			FL resident	04/20/20
27,562	Palm Beach	64	Male	Unknown		Unknown	FL resident	04/20/20
27,563	Palm Beach	62	Female	Unknown		Unknown	FL resident	04/20/20
27,564	Palm Beach	42	Female	Yes	CO	Unknown	FL resident	04/20/20
27,565	Palm Beach	81	Female	Unknown		Unknown	FL resident	04/20/20
27,566	Palm Beach	92	Female	No		Yes	FL resident	04/20/20
27,567	Palm Beach	80	Female	No		Yes	FL resident	04/20/20
27,568	Palm Beach	54	Female	No		Unknown	FL resident	04/20/20
27,569	Palm Beach	78	Male	Unknown			FL resident	04/20/20
27,570	Palm Beach	57	Female	Unknown		Unknown	FL resident	04/20/20
27,571	Palm Beach	67	Male	Yes	FL; UNKNOWN	Unknown	FL resident	04/20/20
27,572	Palm Beach	81	Male	Unknown			FL resident	04/21/20
27,573	Palm Beach	70	Male	Unknown			FL resident	04/21/20
27,574	Palm Beach	83	Male	Unknown			FL resident	04/21/20
27,575	Palm Beach	85	Male	Unknown		No	FL resident	04/21/20
27,576	Palm Beach	58	Female	Unknown		Unknown	FL resident	04/21/20
27,577	Palm Beach	84	Male	Unknown		Unknown	FL resident	04/21/20
27,578	Palm Beach	22	Male	Unknown		Unknown	FL resident	04/21/20
27,579	Palm Beach	38	Male	No		Yes	FL resident	04/21/20
27,580	Palm Beach	82	Male	Unknown			FL resident	04/21/20
27,581	Palm Beach	37	Male	Unknown		Unknown	FL resident	04/21/20
27,582	Palm Beach	46	Female	No		Unknown	FL resident	04/21/20
27,583	Palm Beach	43	Male	Unknown		Unknown	FL resident	04/21/20
27,584	Palm Beach	26	Male	Unknown		Unknown	FL resident	04/21/20
27,585	Palm Beach	41	Male	Unknown		Unknown	FL resident	04/21/20
27,586	Palm Beach	87	Female	Unknown			FL resident	04/21/20
27,587	Palm Beach	88	Male	Unknown			FL resident	04/21/20
27,588	Palm Beach	83	Female	Unknown			FL resident	04/21/20
27,589	Palm Beach	32	Female	Unknown		Unknown	FL resident	04/21/20
27,590	Palm Beach	96	Female	Unknown			FL resident	04/21/20
27,591	Palm Beach	64	Male	Unknown		Unknown	FL resident	04/21/20
27,592	Palm Beach	80	Female	Unknown		Unknown	FL resident	04/21/20
27,593	Palm Beach	43	Male	Unknown		Unknown	FL resident	04/21/20

Coronavirus: line list of cases

Data verified as of Apr 26, 2020 at 10 AM

Data in this report are provisional and subject to change.

Case	County	Age	Gender	Travel related	Travel detail	Contact with a confirmed case	Jurisdiction	Date case counted
27,594	Palm Beach	44	Male	Unknown		Unknown	FL resident	04/21/20
27,595	Palm Beach	42	Female	Unknown		Unknown	FL resident	04/21/20
27,596	Palm Beach	68	Female	Unknown		Unknown	FL resident	04/21/20
27,597	Palm Beach	71	Female	Unknown			FL resident	04/21/20
27,598	Palm Beach	40	Female	Unknown		Unknown	FL resident	04/21/20
27,599	Palm Beach	42	Female	No		Yes	FL resident	04/21/20
27,600	Palm Beach	64	Male	Unknown		Unknown	FL resident	04/21/20
27,601	Palm Beach	28	Male	Unknown		Unknown	FL resident	04/21/20
27,602	Palm Beach	27	Male	Unknown		Unknown	FL resident	04/21/20
27,603	Palm Beach	35	Male	Unknown		Unknown	FL resident	04/21/20
27,604	Palm Beach	60	Male	Unknown		Unknown	FL resident	04/21/20
27,605	Palm Beach	68	Male	Unknown			FL resident	04/21/20
27,606	Palm Beach	92	Female	Unknown			FL resident	04/21/20
27,607	Palm Beach	48	Male	Unknown		Unknown	FL resident	04/21/20
27,608	Palm Beach	45	Female	Unknown		Unknown	FL resident	04/21/20
27,609	Palm Beach	19	Male	Unknown		Unknown	FL resident	04/21/20
27,610	Palm Beach	85	Male	No		Yes	FL resident	04/21/20
27,611	Palm Beach	12	Male	Unknown		Unknown	FL resident	04/21/20
27,612	Palm Beach	24	Male	Unknown		Unknown	FL resident	04/21/20
27,613	Palm Beach		Female	Unknown			FL resident	04/21/20
27,614	Palm Beach	23	Male	Unknown		Unknown	FL resident	04/21/20
27,615	Palm Beach	53	Female	Unknown		Unknown	FL resident	04/21/20
27,616	Palm Beach	30	Female	Unknown		Unknown	FL resident	04/21/20
27,617	Palm Beach	54	Male	Unknown			FL resident	04/21/20
27,618	Palm Beach	22	Male	Unknown		Unknown	FL resident	04/21/20
27,619	Palm Beach	40	Female	Unknown			FL resident	04/21/20
27,620	Palm Beach	55	Male	Unknown		Unknown	FL resident	04/21/20
27,621	Palm Beach	20	Male	Unknown		Unknown	FL resident	04/21/20
27,622	Palm Beach	37	Male	Unknown		Unknown	FL resident	04/21/20
27,623	Palm Beach	36	Female	Unknown		Unknown	FL resident	04/21/20
27,624	Palm Beach	61	Female	Unknown		Unknown	FL resident	04/21/20
27,625	Palm Beach		Male	Unknown			FL resident	04/21/20
27,626	Palm Beach	16	Female	Unknown		Unknown	FL resident	04/21/20
27,627	Palm Beach	36	Male	Unknown		Unknown	FL resident	04/21/20
27,628	Palm Beach	45	Female	Unknown		Unknown	FL resident	04/21/20
27,629	Palm Beach	23	Female	Unknown		Unknown	FL resident	04/21/20
27,630	Palm Beach	11	Male	Unknown		Unknown	FL resident	04/21/20
27,631	Palm Beach	39	Female	Unknown		No	FL resident	04/21/20
27,632	Palm Beach	63	Male	Unknown		Unknown	FL resident	04/21/20
27,633	Palm Beach	60	Male	Unknown		Unknown	FL resident	04/21/20
27,634	Palm Beach		Female	Unknown			FL resident	04/21/20
27,635	Palm Beach	55	Male	Unknown		Unknown	FL resident	04/21/20
27,636	Palm Beach	61	Female	Unknown		Unknown	FL resident	04/21/20
27,637	Palm Beach	59	Male	Unknown		Unknown	FL resident	04/21/20
27,638	Palm Beach	25	Female	Unknown		Unknown	FL resident	04/21/20
27,639	Palm Beach	35	Male	Unknown		Unknown	FL resident	04/21/20
27,640	Palm Beach	53	Male	Unknown		Unknown	FL resident	04/21/20
27,641	Palm Beach	25	Male	Unknown		Unknown	FL resident	04/21/20
27,642	Palm Beach	26	Female	Unknown		Unknown	FL resident	04/21/20
27,643	Palm Beach	18	Female	Unknown		Unknown	FL resident	04/21/20
27,644	Palm Beach	50	Female	Unknown		Unknown	FL resident	04/21/20
27,645	Palm Beach	37	Male	Unknown		Unknown	FL resident	04/21/20
27,646	Palm Beach	69	Female	Unknown			FL resident	04/21/20
27,647	Palm Beach	61	Female	Unknown		Unknown	FL resident	04/21/20
27,648	Palm Beach	62	Male	Unknown		Unknown	FL resident	04/21/20
27,649	Palm Beach	43	Male	Unknown		Unknown	FL resident	04/21/20
27,650	Palm Beach	46	Female	Unknown		Unknown	FL resident	04/21/20
27,651	Palm Beach	45	Male	Unknown		Unknown	FL resident	04/21/20
27,652	Palm Beach	33	Female	Unknown		Unknown	FL resident	04/21/20
27,653	Palm Beach	71	Female	Unknown		Unknown	FL resident	04/21/20
27,654	Palm Beach	58	Male	Unknown		Unknown	FL resident	04/21/20
27,655	Palm Beach	61	Female	Unknown		Unknown	FL resident	04/21/20

Coronavirus: line list of cases

Data verified as of Apr 26, 2020 at 10 AM

Data in this report are provisional and subject to change.

Case	County	Age	Gender	Travel related	Travel detail	Contact with a confirmed case	Jurisdiction	Date case counted
27,656	Palm Beach	57	Female	Unknown		Unknown	FL resident	04/21/20
27,657	Palm Beach	59	Male	Unknown		Unknown	FL resident	04/21/20
27,658	Palm Beach	36	Female	Unknown		Unknown	FL resident	04/21/20
27,659	Palm Beach	58	Male	Unknown		Unknown	FL resident	04/21/20
27,660	Palm Beach	22	Male	Unknown		Unknown	FL resident	04/21/20
27,661	Palm Beach	54	Female	Unknown		Unknown	FL resident	04/21/20
27,662	Palm Beach	53	Female	Unknown		Unknown	FL resident	04/21/20
27,663	Palm Beach	47	Male	Unknown		Unknown	FL resident	04/21/20
27,664	Palm Beach	61	Male	Unknown		Unknown	FL resident	04/21/20
27,665	Palm Beach	59	Female	Unknown		Unknown	FL resident	04/21/20
27,666	Palm Beach	53	Male	Unknown		Unknown	FL resident	04/21/20
27,667	Palm Beach	34	Female	Unknown		Unknown	FL resident	04/21/20
27,668	Palm Beach	28	Male	Unknown		Unknown	FL resident	04/21/20
27,669	Palm Beach	45	Male	Unknown		Unknown	FL resident	04/21/20
27,670	Palm Beach	41	Female	Unknown		Unknown	FL resident	04/21/20
27,671	Palm Beach	20	Female	Unknown		Unknown	FL resident	04/21/20
27,672	Palm Beach		Female	Unknown			FL resident	04/21/20
27,673	Palm Beach	52	Male	Unknown		Unknown	FL resident	04/21/20
27,674	Palm Beach	92	Male	No		Unknown	FL resident	04/21/20
27,675	Palm Beach	28	Female	No		Yes	FL resident	04/21/20
27,676	Palm Beach	59	Female	Unknown		Unknown	FL resident	04/21/20
27,677	Palm Beach	20	Female	Unknown		Unknown	FL resident	04/21/20
27,678	Palm Beach	95	Female	Unknown			FL resident	04/21/20
27,679	Palm Beach	78	Male	Unknown			FL resident	04/21/20
27,680	Palm Beach	43	Male	Unknown		Unknown	FL resident	04/21/20
27,681	Palm Beach	73	Female	Unknown			FL resident	04/21/20
27,682	Palm Beach	76	Male	Unknown			FL resident	04/21/20
27,683	Palm Beach	47	Female	Unknown		Unknown	FL resident	04/21/20
27,684	Palm Beach	34	Female	No		Yes	FL resident	04/21/20
27,685	Palm Beach	24	Male	No		Yes	FL resident	04/21/20
27,686	Palm Beach	50	Male	Unknown		Unknown	FL resident	04/21/20
27,687	Palm Beach	11	Male	Unknown		Unknown	FL resident	04/21/20
27,688	Palm Beach	32	Male	Unknown		Unknown	FL resident	04/22/20
27,689	Palm Beach	66	Male	Unknown			FL resident	04/22/20
27,690	Palm Beach	97	Female	Unknown			FL resident	04/22/20
27,691	Palm Beach	94	Male	Unknown			FL resident	04/22/20
27,692	Palm Beach	34	Female	Unknown		Unknown	FL resident	04/22/20
27,693	Palm Beach	63	Male	Unknown		Unknown	FL resident	04/22/20
27,694	Palm Beach	57	Male	Unknown		Unknown	FL resident	04/22/20
27,695	Palm Beach	80	Male	Unknown		Yes	FL resident	04/22/20
27,696	Palm Beach	37	Female	Unknown		Unknown	FL resident	04/22/20
27,697	Palm Beach	97	Female	Unknown			FL resident	04/22/20
27,698	Palm Beach	67	Female	Unknown			FL resident	04/22/20
27,699	Palm Beach	70	Male	Unknown			FL resident	04/22/20
27,700	Palm Beach	86	Male	Unknown			FL resident	04/22/20
27,701	Palm Beach	42	Male	Unknown		Unknown	FL resident	04/22/20
27,702	Palm Beach	38	Female	No		Yes	FL resident	04/22/20
27,703	Palm Beach	68	Male	Unknown			FL resident	04/22/20
27,704	Palm Beach	44	Female	Unknown		Unknown	FL resident	04/22/20
27,705	Palm Beach	73	Male	Unknown		Unknown	FL resident	04/22/20
27,706	Palm Beach	63	Male	Unknown		Unknown	FL resident	04/22/20
27,707	Palm Beach	83	Male	Unknown		Yes	FL resident	04/22/20
27,708	Palm Beach	57	Male	Unknown		Unknown	FL resident	04/22/20
27,709	Palm Beach	50	Female	No		Yes	FL resident	04/22/20
27,710	Palm Beach	32	Female	Unknown		Yes	FL resident	04/22/20
27,711	Palm Beach	25	Female	Unknown		Unknown	FL resident	04/22/20
27,712	Palm Beach	70	Female	Unknown			FL resident	04/22/20
27,713	Palm Beach	56	Male	No		Unknown	FL resident	04/22/20
27,714	Palm Beach	78	Male	No		Unknown	FL resident	04/22/20
27,715	Palm Beach	84	Female	No		Unknown	FL resident	04/22/20
27,716	Palm Beach	80	Female	Unknown			FL resident	04/22/20
27,717	Palm Beach	56	Female	Unknown		Unknown	FL resident	04/22/20

Coronavirus: line list of cases

Data verified as of Apr 26, 2020 at 10 AM

Data in this report are provisional and subject to change.

Case	County	Age	Gender	Travel related	Travel detail	Contact with a confirmed case	Jurisdiction	Date case counted
27,718	Palm Beach	23	Female	Unknown		Unknown	FL resident	04/22/20
27,719	Palm Beach	46	Male	Unknown		Unknown	FL resident	04/22/20
27,720	Palm Beach	68	Female	Unknown			FL resident	04/22/20
27,721	Palm Beach	74	Male	Unknown			FL resident	04/22/20
27,722	Palm Beach	15	Male	Unknown		Unknown	FL resident	04/22/20
27,723	Palm Beach	52	Male	Unknown		Yes	FL resident	04/22/20
27,724	Palm Beach	15	Female	Unknown		Yes	FL resident	04/22/20
27,725	Palm Beach	54	Male	Unknown		Unknown	FL resident	04/22/20
27,726	Palm Beach	20	Male	Unknown		Unknown	FL resident	04/22/20
27,727	Palm Beach	45	Male	No		No	FL resident	04/22/20
27,728	Palm Beach	22	Female	Unknown		Unknown	FL resident	04/22/20
27,729	Palm Beach	63	Male	Unknown		Unknown	FL resident	04/22/20
27,730	Palm Beach	38	Female	Unknown		Unknown	FL resident	04/22/20
27,731	Palm Beach	19	Male	Unknown		Unknown	FL resident	04/22/20
27,732	Palm Beach	23	Male	Unknown		Unknown	FL resident	04/22/20
27,733	Palm Beach	56	Female	Unknown			FL resident	04/22/20
27,734	Palm Beach	51	Female	Unknown		Unknown	FL resident	04/22/20
27,735	Palm Beach	55	Male	Unknown		Unknown	FL resident	04/22/20
27,736	Palm Beach	48	Female	Unknown		Unknown	FL resident	04/22/20
27,737	Palm Beach	59	Male	Unknown		Unknown	FL resident	04/22/20
27,738	Palm Beach	68	Male	Unknown			FL resident	04/22/20
27,739	Palm Beach	50	Male	Unknown		Unknown	FL resident	04/22/20
27,740	Palm Beach	36	Female	Unknown		Unknown	FL resident	04/22/20
27,741	Palm Beach	55	Female	Unknown		Unknown	FL resident	04/22/20
27,742	Palm Beach	43	Female	Unknown		Unknown	FL resident	04/22/20
27,743	Palm Beach	52	Female	Unknown		Unknown	FL resident	04/22/20
27,744	Palm Beach	23	Female	Unknown		Unknown	FL resident	04/22/20
27,745	Palm Beach	57	Female	Unknown		Unknown	FL resident	04/22/20
27,746	Palm Beach	75	Male	Unknown			FL resident	04/22/20
27,747	Palm Beach	49	Male	Unknown		Unknown	FL resident	04/22/20
27,748	Palm Beach	22	Female	Unknown		Unknown	FL resident	04/22/20
27,749	Palm Beach	32	Male	Unknown		Unknown	FL resident	04/22/20
27,750	Palm Beach	53	Male	Unknown		Unknown	FL resident	04/22/20
27,751	Palm Beach	65	Female	Unknown			FL resident	04/22/20
27,752	Palm Beach	69	Female	Unknown			FL resident	04/22/20
27,753	Palm Beach	17	Male	Unknown		Unknown	FL resident	04/22/20
27,754	Palm Beach	72	Female	Unknown			FL resident	04/22/20
27,755	Palm Beach	54	Female	Unknown		Unknown	FL resident	04/22/20
27,756	Palm Beach	21	Male	Unknown		Unknown	FL resident	04/22/20
27,757	Palm Beach	33	Male	Unknown		Unknown	FL resident	04/22/20
27,758	Palm Beach	45	Female	Unknown		Unknown	FL resident	04/22/20
27,759	Palm Beach	34	Female	No		No	FL resident	04/22/20
27,760	Palm Beach	13	Female	Unknown		Unknown	FL resident	04/22/20
27,761	Palm Beach	49	Male	Unknown		Unknown	FL resident	04/22/20
27,762	Palm Beach	26	Male	Unknown		Unknown	FL resident	04/22/20
27,763	Palm Beach	29	Male	Unknown		Unknown	FL resident	04/22/20
27,764	Palm Beach	83	Female	Unknown			FL resident	04/22/20
27,765	Palm Beach	24	Female	Unknown		Unknown	FL resident	04/23/20
27,766	Palm Beach	75	Female	Unknown			FL resident	04/23/20
27,767	Palm Beach	65	Male	Unknown			FL resident	04/23/20
27,768	Palm Beach	43	Male	Unknown		Unknown	FL resident	04/23/20
27,769	Palm Beach	30	Male	Unknown		Unknown	FL resident	04/23/20
27,770	Palm Beach	39	Male	Unknown		Unknown	FL resident	04/23/20
27,771	Palm Beach	25	Female	Unknown		Unknown	FL resident	04/23/20
27,772	Palm Beach	61	Male	Unknown		Unknown	FL resident	04/23/20
27,773	Palm Beach	43	Female	Unknown		Unknown	FL resident	04/23/20
27,774	Palm Beach	45	Male	Unknown		Unknown	FL resident	04/23/20
27,775	Palm Beach	54	Female	Unknown		Yes	FL resident	04/23/20
27,776	Palm Beach	22	Female	Unknown		Yes	FL resident	04/23/20
27,777	Palm Beach	64	Female	Unknown			FL resident	04/23/20
27,778	Palm Beach	56	Female	Unknown		Unknown	FL resident	04/23/20
27,779	Palm Beach	50	Male	No		Unknown	FL resident	04/23/20

Coronavirus: line list of cases

Data verified as of Apr 26, 2020 at 10 AM

Data in this report are provisional and subject to change.

Case	County	Age	Gender	Travel related	Travel detail	Contact with a confirmed case	Jurisdiction	Date case counted
27,780	Palm Beach	33	Female	Unknown		Unknown	FL resident	04/23/20
27,781	Palm Beach	23	Female	Unknown		Unknown	FL resident	04/23/20
27,782	Palm Beach	26	Female	Unknown		Unknown	FL resident	04/23/20
27,783	Palm Beach	27	Male	Unknown		Yes	FL resident	04/23/20
27,784	Palm Beach	16	Male	Unknown		Yes	FL resident	04/23/20
27,785	Palm Beach	52	Male	Unknown		Unknown	FL resident	04/23/20
27,786	Palm Beach	11	Male	Unknown		Yes	FL resident	04/23/20
27,787	Palm Beach	17	Male	Unknown		Yes	FL resident	04/23/20
27,788	Palm Beach	52	Female	Unknown		Unknown	FL resident	04/23/20
27,789	Palm Beach	43	Female	Unknown		Yes	FL resident	04/23/20
27,790	Palm Beach	59	Male	Unknown		Unknown	FL resident	04/23/20
27,791	Palm Beach	28	Female	Unknown		Unknown	FL resident	04/23/20
27,792	Palm Beach	46	Male	Unknown		Unknown	FL resident	04/23/20
27,793	Palm Beach	64	Male	Unknown		Unknown	FL resident	04/23/20
27,794	Palm Beach	47	Female	Unknown		Unknown	FL resident	04/23/20
27,795	Palm Beach	25	Male	No		Yes	FL resident	04/23/20
27,796	Palm Beach	29	Female	Unknown		Yes	FL resident	04/23/20
27,797	Palm Beach	47	Male	Unknown		Unknown	FL resident	04/23/20
27,798	Palm Beach	37	Female	Unknown		Unknown	FL resident	04/23/20
27,799	Palm Beach	31	Male	Unknown		Unknown	FL resident	04/23/20
27,800	Palm Beach	69	Male	Unknown			FL resident	04/23/20
27,801	Palm Beach	49	Male	Unknown		Unknown	FL resident	04/23/20
27,802	Palm Beach	63	Male	Unknown		Unknown	FL resident	04/23/20
27,803	Palm Beach	29	Female	Unknown		Unknown	FL resident	04/23/20
27,804	Palm Beach	33	Female	Unknown		Yes	FL resident	04/23/20
27,805	Palm Beach	78	Female	Unknown		Yes	FL resident	04/23/20
27,806	Palm Beach	35	Female	Unknown		Unknown	FL resident	04/23/20
27,807	Palm Beach	88	Male	Unknown		Yes	FL resident	04/23/20
27,808	Palm Beach	29	Female	Unknown		Unknown	FL resident	04/23/20
27,809	Palm Beach	39	Female	Unknown		Unknown	FL resident	04/23/20
27,810	Palm Beach	35	Female	Unknown		No	FL resident	04/23/20
27,811	Palm Beach	59	Male	Unknown		Unknown	FL resident	04/23/20
27,812	Palm Beach	39	Female	Unknown		Unknown	FL resident	04/23/20
27,813	Palm Beach	29	Male	Unknown		Unknown	FL resident	04/23/20
27,814	Palm Beach	64	Male	Unknown		Unknown	FL resident	04/23/20
27,815	Palm Beach	56	Male	Unknown		Unknown	FL resident	04/23/20
27,816	Palm Beach	36	Male	Unknown		Unknown	FL resident	04/23/20
27,817	Palm Beach	58	Male	Unknown		Unknown	FL resident	04/23/20
27,818	Palm Beach	57	Male	Unknown		Unknown	FL resident	04/23/20
27,819	Palm Beach	9	Female	Unknown		Unknown	FL resident	04/23/20
27,820	Palm Beach	2	Male	Unknown		Unknown	FL resident	04/23/20
27,821	Palm Beach	74	Male	Unknown			FL resident	04/23/20
27,822	Palm Beach	85	Male	Unknown			FL resident	04/23/20
27,823	Palm Beach	90	Female	No		No	FL resident	04/23/20
27,824	Palm Beach	83	Male	Unknown			FL resident	04/23/20
27,825	Palm Beach	60	Male	No		Unknown	FL resident	04/23/20
27,826	Palm Beach	94	Female	Unknown			FL resident	04/23/20
27,827	Palm Beach	62	Male	No		Unknown	FL resident	04/23/20
27,828	Palm Beach	59	Male	No		Unknown	FL resident	04/23/20
27,829	Palm Beach	43	Female	Unknown		Unknown	FL resident	04/23/20
27,830	Palm Beach	24	Female	Unknown		Unknown	FL resident	04/23/20
27,831	Palm Beach	51	Male	Unknown		Unknown	FL resident	04/23/20
27,832	Palm Beach	94	Female	No		Unknown	FL resident	04/23/20
27,833	Palm Beach	59	Female	Unknown		Unknown	FL resident	04/23/20
27,834	Palm Beach	59	Male	Unknown		Unknown	FL resident	04/23/20
27,835	Palm Beach	57	Female	Unknown		Unknown	FL resident	04/23/20
27,836	Palm Beach	70	Male	Unknown			FL resident	04/23/20
27,837	Palm Beach	81	Male	Unknown			FL resident	04/23/20
27,838	Palm Beach	79	Male	Unknown			FL resident	04/23/20
27,839	Palm Beach	76	Female	Unknown			FL resident	04/23/20
27,840	Palm Beach	77	Male	Unknown			FL resident	04/23/20
27,841	Palm Beach	95	Female	Unknown			FL resident	04/23/20

Coronavirus: line list of cases

Data verified as of Apr 26, 2020 at 10 AM

Data in this report are provisional and subject to change.

Case	County	Age	Gender	Travel related	Travel detail	Contact with a confirmed case	Jurisdiction	Date case counted
27,842	Palm Beach	97	Male	Unknown			FL resident	04/23/20
27,843	Palm Beach	94	Female	Unknown			FL resident	04/23/20
27,844	Palm Beach	86	Male	Unknown			FL resident	04/23/20
27,845	Palm Beach	25	Female	Unknown		Unknown	FL resident	04/23/20
27,846	Palm Beach	36	Male	Unknown		Unknown	FL resident	04/23/20
27,847	Palm Beach	75	Male	Unknown			FL resident	04/23/20
27,848	Palm Beach	25	Male	Unknown		Unknown	FL resident	04/23/20
27,849	Palm Beach	42	Female	Unknown		Unknown	FL resident	04/23/20
27,850	Palm Beach	36	Female	Unknown		Unknown	FL resident	04/23/20
27,851	Palm Beach	21	Female	Unknown		Unknown	FL resident	04/23/20
27,852	Palm Beach	45	Male	Unknown		Unknown	FL resident	04/23/20
27,853	Palm Beach	44	Male	Unknown		Unknown	FL resident	04/23/20
27,854	Palm Beach	55	Female	Unknown		Unknown	FL resident	04/23/20
27,855	Palm Beach	28	Female	Unknown		Unknown	FL resident	04/23/20
27,856	Palm Beach	65	Female	Unknown			FL resident	04/23/20
27,857	Palm Beach	35	Male	No		Unknown	FL resident	04/23/20
27,858	Palm Beach	47	Male	Unknown		No	FL resident	04/23/20
27,859	Palm Beach	50	Female	Unknown		Unknown	FL resident	04/23/20
27,860	Palm Beach	34	Female	No		Yes	FL resident	04/23/20
27,861	Palm Beach	30	Female	Unknown		Unknown	FL resident	04/23/20
27,862	Palm Beach	102	Female	Unknown			FL resident	04/23/20
27,863	Palm Beach	82	Female	Unknown			FL resident	04/23/20
27,864	Palm Beach	90	Female	No		Unknown	FL resident	04/23/20
27,865	Palm Beach	78	Male	No		No	FL resident	04/23/20
27,866	Palm Beach	52	Female	Unknown		Unknown	FL resident	04/23/20
27,867	Palm Beach	89	Female	No		Unknown	FL resident	04/23/20
27,868	Palm Beach	45	Male	Unknown		Unknown	FL resident	04/23/20
27,869	Palm Beach	53	Male	Unknown		Unknown	FL resident	04/23/20
27,870	Palm Beach	31	Male	Unknown		Unknown	FL resident	04/23/20
27,871	Palm Beach	72	Male	Unknown			FL resident	04/23/20
27,872	Palm Beach	20	Male	Unknown		Unknown	FL resident	04/23/20
27,873	Palm Beach	29	Male	Unknown		Unknown	FL resident	04/23/20
27,874	Palm Beach	26	Female	Unknown		Unknown	FL resident	04/24/20
27,875	Palm Beach	34	Male	Unknown		Unknown	FL resident	04/24/20
27,876	Palm Beach	58	Female	Unknown		Unknown	FL resident	04/24/20
27,877	Palm Beach	17	Female	Unknown		Unknown	FL resident	04/24/20
27,878	Palm Beach	14	Male	Unknown		Unknown	FL resident	04/24/20
27,879	Palm Beach	52	Female	Unknown		Unknown	FL resident	04/24/20
27,880	Palm Beach	82	Female	Unknown			FL resident	04/24/20
27,881	Palm Beach	54	Male	Unknown		Unknown	FL resident	04/24/20
27,882	Palm Beach	86	Male	Unknown			FL resident	04/24/20
27,883	Palm Beach	82	Male	No		Unknown	FL resident	04/24/20
27,884	Palm Beach	88	Male	No		Unknown	FL resident	04/24/20
27,885	Palm Beach	48	Female	Unknown		Unknown	FL resident	04/24/20
27,886	Palm Beach	23	Male	Unknown		Unknown	FL resident	04/24/20
27,887	Palm Beach	58	Female	Unknown		Unknown	FL resident	04/24/20
27,888	Palm Beach	51	Male	Unknown			FL resident	04/24/20
27,889	Palm Beach	26	Male	Unknown		Unknown	FL resident	04/24/20
27,890	Palm Beach	20	Female	Unknown		Unknown	FL resident	04/24/20
27,891	Palm Beach	61	Male	Unknown		Unknown	FL resident	04/24/20
27,892	Palm Beach	39	Male	Unknown		Unknown	FL resident	04/24/20
27,893	Palm Beach	77	Female	Unknown			FL resident	04/24/20
27,894	Palm Beach	26	Female	Unknown		Unknown	FL resident	04/24/20
27,895	Palm Beach	89	Male	Unknown			FL resident	04/24/20
27,896	Palm Beach	57	Male	No		Unknown	FL resident	04/24/20
27,897	Palm Beach	6	Female	Unknown		Unknown	FL resident	04/24/20
27,898	Palm Beach	1	Female	Unknown		Unknown	FL resident	04/24/20
27,899	Palm Beach	40	Male	Unknown		Unknown	FL resident	04/24/20
27,900	Palm Beach	56	Female	Unknown		Unknown	FL resident	04/24/20
27,901	Palm Beach	74	Male	Unknown			FL resident	04/24/20
27,902	Palm Beach	51	Female	Unknown		Unknown	FL resident	04/24/20
27,903	Palm Beach	89	Female	Unknown			FL resident	04/24/20

Coronavirus: line list of cases

Data verified as of Apr 26, 2020 at 10 AM

Data in this report are provisional and subject to change.

Case	County	Age	Gender	Travel related	Travel detail	Contact with a confirmed case	Jurisdiction	Date case counted
27,904	Palm Beach	41	Female	Unknown			FL resident	04/24/20
27,905	Palm Beach	21	Male	Unknown			FL resident	04/24/20
27,906	Palm Beach	42	Male	Unknown			FL resident	04/24/20
27,907	Palm Beach	59	Male	Unknown		Unknown	FL resident	04/24/20
27,908	Palm Beach	26	Female	Unknown			FL resident	04/24/20
27,909	Palm Beach	15	Male	Unknown			FL resident	04/25/20
27,910	Palm Beach	79	Male	No		Unknown	FL resident	04/25/20
27,911	Palm Beach	54	Female	Unknown			FL resident	04/25/20
27,912	Palm Beach	82	Female	Unknown			FL resident	04/25/20
27,913	Palm Beach	84	Female	No		Unknown	FL resident	04/25/20
27,914	Palm Beach	25	Female	Unknown			FL resident	04/25/20
27,915	Palm Beach	73	Female	Unknown			FL resident	04/25/20
27,916	Palm Beach	51	Female	Unknown		Unknown	FL resident	04/25/20
27,917	Palm Beach	67	Male	Unknown			FL resident	04/25/20
27,918	Palm Beach	44	Male	Unknown			FL resident	04/25/20
27,919	Palm Beach	33	Female	Unknown			FL resident	04/25/20
27,920	Palm Beach	78	Female	Unknown			FL resident	04/25/20
27,921	Palm Beach	29	Male	Unknown			FL resident	04/25/20
27,922	Palm Beach	59	Male	Unknown		Unknown	FL resident	04/25/20
27,923	Palm Beach	57	Male	Unknown		Unknown	FL resident	04/25/20
27,924	Palm Beach	61	Female	Unknown		Unknown	FL resident	04/25/20
27,925	Palm Beach	72	Male	Unknown			FL resident	04/25/20
27,926	Palm Beach		Male	Unknown			FL resident	04/25/20
27,927	Palm Beach		Male	Unknown			FL resident	04/25/20
27,928	Palm Beach	40	Female	Unknown			FL resident	04/25/20
27,929	Palm Beach	35	Female	Unknown			FL resident	04/25/20
27,930	Palm Beach	59	Male	Unknown		Unknown	FL resident	04/25/20
27,931	Palm Beach	69	Male	Unknown			FL resident	04/25/20
27,932	Palm Beach	25	Male	Unknown			FL resident	04/25/20
27,933	Palm Beach	38	Female	Unknown			FL resident	04/25/20
27,934	Palm Beach	43	Male	Unknown			FL resident	04/25/20
27,935	Palm Beach	80	Male	Unknown			FL resident	04/25/20
27,936	Palm Beach	68	Male	Unknown			FL resident	04/25/20
27,937	Palm Beach	8	Female	Unknown			FL resident	04/25/20
27,938	Palm Beach	65	Female	Unknown			FL resident	04/25/20
27,939	Palm Beach	66	Male	Unknown			FL resident	04/25/20
27,940	Palm Beach	33	Male	Unknown			FL resident	04/25/20
27,941	Palm Beach	52	Male	Unknown			FL resident	04/25/20
27,942	Palm Beach	33	Male	Unknown			FL resident	04/25/20
27,943	Palm Beach	4	Male	Unknown			FL resident	04/25/20
27,944	Palm Beach	63	Female	Unknown		Unknown	FL resident	04/25/20
27,945	Palm Beach	68	Female	Unknown			FL resident	04/25/20
27,946	Palm Beach	42	Female	Unknown			FL resident	04/25/20
27,947	Palm Beach	39	Female	Unknown			FL resident	04/25/20
27,948	Palm Beach	31	Male	Unknown			FL resident	04/25/20
27,949	Palm Beach	45	Female	Unknown			FL resident	04/25/20
27,950	Palm Beach	50	Male	Unknown		Unknown	FL resident	04/25/20
27,951	Palm Beach	53	Female	Unknown			FL resident	04/25/20
27,952	Palm Beach	56	Female	Unknown		Unknown	FL resident	04/25/20
27,953	Palm Beach	38	Male	Unknown			FL resident	04/25/20
27,954	Palm Beach	31	Male	Unknown			FL resident	04/25/20
27,955	Palm Beach	32	Female	Unknown			FL resident	04/25/20
27,956	Palm Beach	42	Female	Unknown			FL resident	04/25/20
27,957	Palm Beach	35	Male	Unknown			FL resident	04/25/20
27,958	Palm Beach	34	Male	Unknown		Yes	FL resident	04/25/20
27,959	Palm Beach	52	Female	Unknown			FL resident	04/25/20
27,960	Palm Beach	31	Male	Unknown			FL resident	04/25/20
27,961	Palm Beach	44	Male	Unknown			FL resident	04/25/20
27,962	Palm Beach	58	Male	Unknown		Unknown	FL resident	04/25/20
27,963	Palm Beach		Male	Unknown			FL resident	04/25/20
27,964	Palm Beach	29	Male	Unknown			FL resident	04/25/20
27,965	Palm Beach	24	Male	Unknown			FL resident	04/25/20

Coronavirus: line list of cases

Data verified as of Apr 26, 2020 at 10 AM

Data in this report are provisional and subject to change.

Case	County	Age	Gender	Travel related	Travel detail	Contact with a confirmed case	Jurisdiction	Date case counted
27,966	Palm Beach	15	Female	No		Yes	FL resident	04/25/20
27,967	Palm Beach	11	Male	No		Yes	FL resident	04/25/20
27,968	Palm Beach	60	Male	Unknown		Unknown	FL resident	04/25/20
27,969	Palm Beach	58	Female	Unknown		Unknown	FL resident	04/25/20
27,970	Palm Beach	21	Female	Unknown			FL resident	04/25/20
27,971	Palm Beach	45	Female	Unknown		Unknown	FL resident	04/25/20
27,972	Palm Beach	66	Female	Unknown			FL resident	04/25/20
27,973	Palm Beach	19	Female	No		Yes	FL resident	04/25/20
27,974	Palm Beach	29	Male	No		Yes	FL resident	04/25/20
27,975	Palm Beach		Male	Unknown			FL resident	04/25/20
27,976	Palm Beach	61	Male	Unknown		Unknown	FL resident	04/25/20
27,977	Palm Beach		Female	Unknown			FL resident	04/25/20
27,978	Palm Beach		Female	Unknown			FL resident	04/25/20
27,979	Palm Beach		Male	Unknown			FL resident	04/25/20
27,980	Palm Beach	45	Male	Unknown		Unknown	FL resident	04/25/20
27,981	Palm Beach	48	Male	Unknown			FL resident	04/25/20
27,982	Palm Beach	67	Male	Unknown			FL resident	04/25/20
27,983	Palm Beach	43	Female	Unknown			FL resident	04/25/20
27,984	Palm Beach	69	Female	Unknown			FL resident	04/25/20
27,985	Palm Beach	43	Male	Unknown			FL resident	04/25/20
27,986	Palm Beach	72	Female	Unknown			FL resident	04/25/20
27,987	Palm Beach	37	Male	Unknown			FL resident	04/25/20
27,988	Palm Beach	36	Male	Unknown			FL resident	04/25/20
27,989	Palm Beach	67	Male	Unknown			FL resident	04/25/20
27,990	Palm Beach	61	Male	Unknown		Unknown	FL resident	04/25/20
27,991	Palm Beach	12	Female	Unknown			FL resident	04/25/20
27,992	Palm Beach	81	Male	Unknown			FL resident	04/25/20
27,993	Palm Beach	57	Female	Unknown		Unknown	FL resident	04/25/20
27,994	Palm Beach	50	Male	No		Yes	FL resident	04/25/20
27,995	Palm Beach	31	Male	Unknown			FL resident	04/25/20
27,996	Palm Beach	31	Male	Unknown			FL resident	04/25/20
27,997	Palm Beach	88	Male	Unknown			FL resident	04/25/20
27,998	Palm Beach	74	Male	Yes	BELGIUM; FL	No	Non-FL resident	03/13/20
27,999	Palm Beach	73	Male	Yes	NY	Yes	Non-FL resident	03/18/20
28,000	Palm Beach	26	Female	Unknown		Yes	Non-FL resident	03/18/20
28,001	Palm Beach	78	Female	Unknown		Unknown	Non-FL resident	03/19/20
28,002	Palm Beach	73	Male	Yes	NJ	Unknown	Non-FL resident	03/19/20
28,003	Palm Beach	23	Female	Yes	FL; JAMAICA	No	Non-FL resident	03/20/20
28,004	Palm Beach	29	Male	Unknown		Yes	Non-FL resident	03/20/20
28,005	Palm Beach	20	Female	Unknown		Unknown	Non-FL resident	03/20/20
28,006	Palm Beach	65	Male	Yes	FL; MA	No	Non-FL resident	03/25/20
28,007	Palm Beach	41	Female	Yes	NY	No	Non-FL resident	03/25/20
28,008	Palm Beach	71	Male	Unknown		Unknown	Non-FL resident	03/26/20
28,009	Palm Beach	78	Female	Unknown		Unknown	Non-FL resident	03/26/20
28,010	Palm Beach	25	Male	Unknown		Unknown	Non-FL resident	03/27/20
28,011	Palm Beach	30	Male	Unknown		No	Non-FL resident	03/27/20
28,012	Palm Beach	80	Male	Unknown		No	Non-FL resident	03/27/20
28,013	Palm Beach	76	Female	No		No	Non-FL resident	03/28/20
28,014	Palm Beach	23	Male	Unknown		Unknown	Non-FL resident	03/29/20
28,015	Palm Beach	77	Male	Unknown		No	Non-FL resident	03/30/20
28,016	Palm Beach	83	Female	Unknown			Non-FL resident	03/30/20
28,017	Palm Beach	46	Male	Yes	LA	No	Non-FL resident	03/30/20
28,018	Palm Beach	48	Female	Unknown		No	Non-FL resident	03/30/20
28,019	Palm Beach	74	Female	Unknown			Non-FL resident	03/30/20
28,020	Palm Beach	67	Female	No		Yes	Non-FL resident	03/30/20
28,021	Palm Beach	71	Female	Unknown		Unknown	Non-FL resident	03/30/20
28,022	Palm Beach	28	Female	Unknown		Unknown	Non-FL resident	04/01/20
28,023	Palm Beach	79	Female	No		Yes	Non-FL resident	04/01/20
28,024	Palm Beach	84	Female	No		Unknown	Non-FL resident	04/02/20
28,025	Palm Beach	70	Male	No		Unknown	Non-FL resident	04/02/20
28,026	Palm Beach	65	Male	Unknown		Unknown	Non-FL resident	04/02/20
28,027	Palm Beach	72	Female	Unknown		Unknown	Non-FL resident	04/02/20

Coronavirus: line list of cases

Data verified as of Apr 26, 2020 at 10 AM

Data in this report are provisional and subject to change.

Case	County	Age	Gender	Travel related	Travel detail	Contact with a confirmed case	Jurisdiction	Date case counted
28,028	Palm Beach	21	Male	Unknown		No	Non-FL resident	04/02/20
28,029	Palm Beach	78	Male	Unknown		No	Non-FL resident	04/02/20
28,030	Palm Beach	72	Male	Unknown		Yes	Non-FL resident	04/02/20
28,031	Palm Beach	70	Female	Unknown			Non-FL resident	04/03/20
28,032	Palm Beach	78	Male	Unknown		No	Non-FL resident	04/04/20
28,033	Palm Beach	58	Female	Yes	NY	Unknown	Non-FL resident	04/05/20
28,034	Palm Beach	68	Male	Yes	FL; NJ	Unknown	Non-FL resident	04/06/20
28,035	Palm Beach	96	Female	Yes	FL; MI	Unknown	Non-FL resident	04/07/20
28,036	Palm Beach	24	Male	Unknown		Unknown	Non-FL resident	04/07/20
28,037	Palm Beach	67	Male	Unknown		Unknown	Non-FL resident	04/08/20
28,038	Palm Beach	82	Male	Unknown		Unknown	Non-FL resident	04/08/20
28,039	Palm Beach	86	Male	Unknown		Unknown	Non-FL resident	04/08/20
28,040	Palm Beach	89	Female	Unknown			Non-FL resident	04/09/20
28,041	Palm Beach	80	Male	Unknown		Unknown	Non-FL resident	04/09/20
28,042	Palm Beach	78	Male	Yes	NY	Unknown	Non-FL resident	04/09/20
28,043	Palm Beach	78	Male	Unknown		Unknown	Non-FL resident	04/09/20
28,044	Palm Beach	78	Female	Unknown			Non-FL resident	04/11/20
28,045	Palm Beach	67	Female	Unknown			Non-FL resident	04/11/20
28,046	Palm Beach	84	Male	Unknown		Unknown	Non-FL resident	04/11/20
28,047	Palm Beach	58	Female	Unknown		Unknown	Non-FL resident	04/11/20
28,048	Palm Beach	57	Male	Unknown		Unknown	Non-FL resident	04/11/20
28,049	Palm Beach	61	Male	Yes	FL; NJ	Yes	Non-FL resident	04/13/20
28,050	Palm Beach	37	Male	Unknown		Unknown	Non-FL resident	04/13/20
28,051	Palm Beach	72	Female	Yes	NY	Unknown	Non-FL resident	04/15/20
28,052	Palm Beach	66	Male	Yes	FL; NJ	Unknown	Non-FL resident	04/16/20
28,053	Palm Beach	49	Male	Unknown		Yes	Non-FL resident	04/21/20
28,054	Palm Beach	92	Male	Unknown			Non-FL resident	04/24/20
28,055	Palm Beach		Male	Unknown			Non-FL resident	04/25/20
28,056	Palm Beach	71	Female	Yes	JAPAN	Yes	Not diagnosed/isolated	03/04/20
28,057	Palm Beach	62	Female	Yes	CA	Unknown	Not diagnosed/isolated	03/26/20
28,058	Pasco	46	Male	No		Yes	FL resident	03/11/20
28,059	Pasco	67	Male	Yes	FL; NY	Yes	FL resident	03/14/20
28,060	Pasco	64	Female	Yes	FL; NY	Yes	FL resident	03/18/20
28,061	Pasco	67	Female	No		Yes	FL resident	03/19/20
28,062	Pasco	67	Male	Yes	CA	Unknown	FL resident	03/19/20
28,063	Pasco	46	Male	No		Yes	FL resident	03/20/20
28,064	Pasco	69	Male	Yes	FRANCE; PORTUGAL; SWITZERLAND	Unknown	FL resident	03/20/20
28,065	Pasco	41	Female	No		No	FL resident	03/22/20
28,066	Pasco	50	Male	Yes	MEXICO	Yes	FL resident	03/22/20
28,067	Pasco	71	Female	Yes	VA	Yes	FL resident	03/22/20
28,068	Pasco	44	Male	Yes	TX	No	FL resident	03/22/20
28,069	Pasco	48	Male	No		No	FL resident	03/22/20
28,070	Pasco	32	Female	No		No	FL resident	03/23/20
28,071	Pasco	68	Female	Yes	FRANCE; PORTUGAL; SWITZERLAND	Unknown	FL resident	03/24/20
28,072	Pasco	32	Female	Yes	UT	Unknown	FL resident	03/24/20
28,073	Pasco	33	Male	Yes	UNITED KINGDOM	Yes	FL resident	03/24/20
28,074	Pasco	57	Female	Yes	NJ	Unknown	FL resident	03/25/20
28,075	Pasco	21	Male	Yes	NY	Yes	FL resident	03/25/20
28,076	Pasco	46	Male	Yes	SPAIN	Yes	FL resident	03/26/20
28,077	Pasco	21	Female	No		No	FL resident	03/26/20
28,078	Pasco	39	Female	Yes	NY	Yes	FL resident	03/26/20
28,079	Pasco	64	Female	Yes	EGYPT	No	FL resident	03/27/20
28,080	Pasco	28	Female	No		Yes	FL resident	03/27/20
28,081	Pasco	54	Male	No		Yes	FL resident	03/27/20
28,082	Pasco	37	Female	No		Yes	FL resident	03/28/20
28,083	Pasco	42	Female	No		Yes	FL resident	03/28/20
28,084	Pasco	45	Male	Yes	BAHAMAS	Yes	FL resident	03/28/20
28,085	Pasco	63	Female	No		Yes	FL resident	03/28/20
28,086	Pasco	49	Male	No		Yes	FL resident	03/28/20
28,087	Pasco	18	Female	No		Yes	FL resident	03/28/20

Coronavirus: line list of cases

Data verified as of Apr 26, 2020 at 10 AM

Data in this report are provisional and subject to change.

Case	County	Age	Gender	Travel related	Travel detail	Contact with a confirmed case	Jurisdiction	Date case counted
28,088	Pasco	53	Female	No		Yes	FL resident	03/28/20
28,089	Pasco	55	Female	Yes	FL; PERU	Yes	FL resident	03/28/20
28,090	Pasco	34	Male	Yes	NY	Yes	FL resident	03/28/20
28,091	Pasco	39	Female	Yes	BAHAMAS	Yes	FL resident	03/30/20
28,092	Pasco	18	Male	Yes	BAHAMAS	Yes	FL resident	03/30/20
28,093	Pasco	69	Male	Yes	NJ	Yes	FL resident	03/30/20
28,094	Pasco	75	Female	Yes	UNITED KINGDOM	Yes	FL resident	03/30/20
28,095	Pasco	24	Female	Yes	UNITED KINGDOM	No	FL resident	03/30/20
28,096	Pasco	17	Female	Yes	BAHAMAS	Yes	FL resident	03/31/20
28,097	Pasco	38	Male	No		Yes	FL resident	03/31/20
28,098	Pasco	51	Female	Yes	CA; FL	No	FL resident	03/31/20
28,099	Pasco	50	Male	No		No	FL resident	04/01/20
28,100	Pasco	46	Female	No		No	FL resident	04/01/20
28,101	Pasco	58	Male	No		No	FL resident	04/01/20
28,102	Pasco	68	Male	No		Unknown	FL resident	04/01/20
28,103	Pasco	59	Female	Unknown		Unknown	FL resident	04/01/20
28,104	Pasco	41	Female	No		Yes	FL resident	04/01/20
28,105	Pasco	31	Male	No		Yes	FL resident	04/01/20
28,106	Pasco	35	Female	No		No	FL resident	04/01/20
28,107	Pasco	65	Female	Yes	FL; NY	Unknown	FL resident	04/01/20
28,108	Pasco	82	Male	Yes	UNITED KINGDOM	Yes	FL resident	04/01/20
28,109	Pasco	28	Male	No		Yes	FL resident	04/01/20
28,110	Pasco	73	Male	No		Yes	FL resident	04/01/20
28,111	Pasco	32	Male	No		No	FL resident	04/01/20
28,112	Pasco	50	Female	Yes	CA	Unknown	FL resident	04/01/20
28,113	Pasco	38	Male	Yes	GA	No	FL resident	04/02/20
28,114	Pasco	35	Male	Unknown		Yes	FL resident	04/02/20
28,115	Pasco	61	Female	No		Yes	FL resident	04/02/20
28,116	Pasco	63	Male	No		Yes	FL resident	04/02/20
28,117	Pasco	42	Female	Yes	BAHAMAS; FL	Unknown	FL resident	04/02/20
28,118	Pasco	32	Male	No		Unknown	FL resident	04/02/20
28,119	Pasco	22	Female	No		Unknown	FL resident	04/02/20
28,120	Pasco	40	Male	Yes	NY	Yes	FL resident	04/02/20
28,121	Pasco	41	Female	Yes	FL; NV	Yes	FL resident	04/02/20
28,122	Pasco	50	Male	Yes	NY	Unknown	FL resident	04/02/20
28,123	Pasco	71	Female	No		No	FL resident	04/02/20
28,124	Pasco	38	Female	No		Yes	FL resident	04/02/20
28,125	Pasco	60	Male	No		Yes	FL resident	04/03/20
28,126	Pasco	44	Male	Yes	UNITED KINGDOM	Yes	FL resident	04/03/20
28,127	Pasco	53	Female	No		Yes	FL resident	04/03/20
28,128	Pasco	27	Female	Yes	FL; NY	Yes	FL resident	04/03/20
28,129	Pasco	55	Male	No		No	FL resident	04/03/20
28,130	Pasco	61	Female	Yes	NY	No	FL resident	04/03/20
28,131	Pasco	67	Male	No		Unknown	FL resident	04/03/20
28,132	Pasco	47	Male	No		No	FL resident	04/03/20
28,133	Pasco	55	Female	No		Yes	FL resident	04/03/20
28,134	Pasco	55	Female	No		Yes	FL resident	04/03/20
28,135	Pasco	40	Male	Yes	UNITED KINGDOM	Unknown	FL resident	04/03/20
28,136	Pasco	41	Male	No		Yes	FL resident	04/03/20
28,137	Pasco	6	Male	No		Yes	FL resident	04/03/20
28,138	Pasco	1	Female	No		Yes	FL resident	04/03/20
28,139	Pasco	58	Male	No		Yes	FL resident	04/03/20
28,140	Pasco	52	Female	No		No	FL resident	04/04/20
28,141	Pasco	40	Male	No		No	FL resident	04/04/20
28,142	Pasco	39	Male	No		Yes	FL resident	04/04/20
28,143	Pasco	21	Male	No		No	FL resident	04/04/20
28,144	Pasco	70	Female	Yes	CO; MD	Unknown	FL resident	04/04/20
28,145	Pasco	40	Male	No		Yes	FL resident	04/04/20
28,146	Pasco	56	Male	No		Yes	FL resident	04/05/20
28,147	Pasco	31	Female	No		Yes	FL resident	04/05/20
28,148	Pasco	72	Male	Unknown		No	FL resident	04/05/20
28,149	Pasco	53	Female	No		Yes	FL resident	04/05/20

Coronavirus: line list of cases

Data verified as of Apr 26, 2020 at 10 AM

Data in this report are provisional and subject to change.

Case	County	Age	Gender	Travel related	Travel detail	Contact with a confirmed case	Jurisdiction	Date case counted
28,150	Pasco	52	Female	No		Unknown	FL resident	04/05/20
28,151	Pasco	35	Male	No		Yes	FL resident	04/05/20
28,152	Pasco	28	Female	No		Unknown	FL resident	04/05/20
28,153	Pasco	67	Female	No		Unknown	FL resident	04/05/20
28,154	Pasco	21	Male	Yes	NY	Unknown	FL resident	04/05/20
28,155	Pasco	44	Male	No		Yes	FL resident	04/05/20
28,156	Pasco	21	Male	No		Yes	FL resident	04/05/20
28,157	Pasco	54	Male	No		Yes	FL resident	04/06/20
28,158	Pasco	59	Female	Yes	FL; INDIA	No	FL resident	04/06/20
28,159	Pasco	36	Female	No		Yes	FL resident	04/06/20
28,160	Pasco	30	Female	No		Yes	FL resident	04/06/20
28,161	Pasco	60	Male	Yes	FL; MN	No	FL resident	04/06/20
28,162	Pasco	31	Female	Yes	PUERTO RICO	Yes	FL resident	04/06/20
28,163	Pasco	40	Female	No		Yes	FL resident	04/06/20
28,164	Pasco	70	Female	No		Unknown	FL resident	04/06/20
28,165	Pasco	44	Male	No		No	FL resident	04/06/20
28,166	Pasco	23	Male	No		Yes	FL resident	04/06/20
28,167	Pasco	54	Male	No		Yes	FL resident	04/07/20
28,168	Pasco	52	Male	No		Yes	FL resident	04/07/20
28,169	Pasco	41	Female	No		Yes	FL resident	04/07/20
28,170	Pasco	25	Female	No		Yes	FL resident	04/07/20
28,171	Pasco	51	Male	No		Yes	FL resident	04/07/20
28,172	Pasco	23	Male	No		Yes	FL resident	04/07/20
28,173	Pasco	48	Male	No		No	FL resident	04/07/20
28,174	Pasco	64	Male	Yes	FL; SOUTH AMERICA	Yes	FL resident	04/07/20
28,175	Pasco	41	Female	No		Yes	FL resident	04/07/20
28,176	Pasco	36	Male	Yes	NJ	Yes	FL resident	04/07/20
28,177	Pasco	57	Female	Yes	NIGERIA	Yes	FL resident	04/08/20
28,178	Pasco	61	Male	No		Yes	FL resident	04/08/20
28,179	Pasco	29	Female	No		Yes	FL resident	04/08/20
28,180	Pasco	62	Male	No		Yes	FL resident	04/08/20
28,181	Pasco	61	Male	No		Yes	FL resident	04/08/20
28,182	Pasco	72	Male	No		No	FL resident	04/09/20
28,183	Pasco	53	Male	No		Yes	FL resident	04/09/20
28,184	Pasco	44	Male	Yes	NY	Yes	FL resident	04/09/20
28,185	Pasco	51	Male	No		Yes	FL resident	04/09/20
28,186	Pasco	33	Female	No		No	FL resident	04/09/20
28,187	Pasco	69	Female	No		No	FL resident	04/09/20
28,188	Pasco	17	Male	No		Yes	FL resident	04/09/20
28,189	Pasco	58	Male	Unknown		Unknown	FL resident	04/09/20
28,190	Pasco	58	Female	No		Yes	FL resident	04/09/20
28,191	Pasco	36	Female	No		Yes	FL resident	04/09/20
28,192	Pasco	75	Female	Yes	FL; TN	No	FL resident	04/10/20
28,193	Pasco	45	Female	No		Yes	FL resident	04/10/20
28,194	Pasco	52	Male	No		No	FL resident	04/10/20
28,195	Pasco	25	Female	No		No	FL resident	04/10/20
28,196	Pasco	82	Female	No		No	FL resident	04/10/20
28,197	Pasco	94	Male	No		Unknown	FL resident	04/10/20
28,198	Pasco	16	Female	No		Yes	FL resident	04/11/20
28,199	Pasco	42	Female	No		Yes	FL resident	04/11/20
28,200	Pasco	22	Female	Yes	FL; GA; VA	Yes	FL resident	04/11/20
28,201	Pasco	43	Female	No		Unknown	FL resident	04/11/20
28,202	Pasco	40	Female	Yes	CUBA; FL	Yes	FL resident	04/11/20
28,203	Pasco	58	Female	No		Yes	FL resident	04/11/20
28,204	Pasco	70	Male	Yes	U.S. VIRGIN ISLANDS	Yes	FL resident	04/11/20
28,205	Pasco	26	Male	No		Yes	FL resident	04/11/20
28,206	Pasco	53	Male	No		No	FL resident	04/12/20
28,207	Pasco	46	Female	No		Unknown	FL resident	04/12/20
28,208	Pasco	49	Female	No		Yes	FL resident	04/12/20
28,209	Pasco	38	Male	Unknown		Yes	FL resident	04/12/20
28,210	Pasco	58	Female	No		Yes	FL resident	04/12/20
28,211	Pasco	87	Female	No		Yes	FL resident	04/12/20

Coronavirus: line list of cases

Data verified as of Apr 26, 2020 at 10 AM

Data in this report are provisional and subject to change.

Case	County	Age	Gender	Travel related	Travel detail	Contact with a confirmed case	Jurisdiction	Date case counted
28,212	Pasco	48	Male	No		Yes	FL resident	04/12/20
28,213	Pasco	55	Female	No		Yes	FL resident	04/12/20
28,214	Pasco	68	Male	No		Yes	FL resident	04/12/20
28,215	Pasco	67	Female	Yes	FL; SOUTH AMERICA	Yes	FL resident	04/12/20
28,216	Pasco	38	Female	No		Yes	FL resident	04/13/20
28,217	Pasco	25	Male	No		Yes	FL resident	04/13/20
28,218	Pasco	76	Male	No		Unknown	FL resident	04/13/20
28,219	Pasco	89	Female	No		Yes	FL resident	04/13/20
28,220	Pasco	66	Female	No		Yes	FL resident	04/13/20
28,221	Pasco	69	Male	No		Yes	FL resident	04/13/20
28,222	Pasco	49	Male	No		Yes	FL resident	04/13/20
28,223	Pasco	42	Male	Yes	BAHAMAS	Yes	FL resident	04/14/20
28,224	Pasco	69	Female	No		No	FL resident	04/14/20
28,225	Pasco	38	Male	No		Yes	FL resident	04/14/20
28,226	Pasco	40	Female	No		Yes	FL resident	04/14/20
28,227	Pasco	66	Male	No		Yes	FL resident	04/14/20
28,228	Pasco	73	Male	No		Unknown	FL resident	04/14/20
28,229	Pasco	35	Female	No		No	FL resident	04/15/20
28,230	Pasco	58	Female	No		Yes	FL resident	04/15/20
28,231	Pasco	53	Male	No		Unknown	FL resident	04/15/20
28,232	Pasco	41	Female	No		Unknown	FL resident	04/15/20
28,233	Pasco	22	Female	No		Yes	FL resident	04/15/20
28,234	Pasco	36	Male	No		Yes	FL resident	04/15/20
28,235	Pasco	40	Male	No		Yes	FL resident	04/15/20
28,236	Pasco	48	Male	No		Yes	FL resident	04/15/20
28,237	Pasco	49	Male	No		No	FL resident	04/15/20
28,238	Pasco	61	Female	Yes	FL; NC	Yes	FL resident	04/16/20
28,239	Pasco	72	Male	Yes	FL; NJ	Unknown	FL resident	04/16/20
28,240	Pasco	25	Male	No		No	FL resident	04/16/20
28,241	Pasco	28	Female	No		Yes	FL resident	04/16/20
28,242	Pasco	26	Male	No		No	FL resident	04/16/20
28,243	Pasco	42	Female	No		Yes	FL resident	04/17/20
28,244	Pasco	72	Female	No		No	FL resident	04/17/20
28,245	Pasco	44	Female	No		Yes	FL resident	04/17/20
28,246	Pasco	75	Female	No		Yes	FL resident	04/17/20
28,247	Pasco	64	Male	Yes	OH	No	FL resident	04/18/20
28,248	Pasco	51	Female	No		Yes	FL resident	04/18/20
28,249	Pasco	85	Male	No		Yes	FL resident	04/18/20
28,250	Pasco	92	Female	No		Yes	FL resident	04/18/20
28,251	Pasco	21	Female	No		Unknown	FL resident	04/18/20
28,252	Pasco	11	Male	No		Yes	FL resident	04/19/20
28,253	Pasco	5	Female	No		Yes	FL resident	04/19/20
28,254	Pasco	25	Female	No		Yes	FL resident	04/19/20
28,255	Pasco	4	Female	No		No	FL resident	04/20/20
28,256	Pasco	23	Female	No		Yes	FL resident	04/20/20
28,257	Pasco	70	Female	No		Yes	FL resident	04/20/20
28,258	Pasco	72	Male	No		Yes	FL resident	04/20/20
28,259	Pasco	51	Female	No		Yes	FL resident	04/20/20
28,260	Pasco	74	Female	No		Yes	FL resident	04/21/20
28,261	Pasco	54	Female	No		No	FL resident	04/21/20
28,262	Pasco	29	Female	No		Yes	FL resident	04/21/20
28,263	Pasco	47	Female	No		Yes	FL resident	04/21/20
28,264	Pasco	72	Female	No		Yes	FL resident	04/21/20
28,265	Pasco	82	Male	No		Yes	FL resident	04/21/20
28,266	Pasco	64	Female	No		Yes	FL resident	04/21/20
28,267	Pasco	80	Male	No		Yes	FL resident	04/21/20
28,268	Pasco	40	Male	No		Yes	FL resident	04/22/20
28,269	Pasco	61	Male	No		Unknown	FL resident	04/22/20
28,270	Pasco	85	Male	No		Unknown	FL resident	04/22/20
28,271	Pasco	52	Male	Unknown			FL resident	04/22/20
28,272	Pasco	20	Female	No		Yes	FL resident	04/23/20
28,273	Pasco	73	Female	No		Yes	FL resident	04/23/20

Coronavirus: line list of cases

Data verified as of Apr 26, 2020 at 10 AM

Data in this report are provisional and subject to change.

Case	County	Age	Gender	Travel related	Travel detail	Contact with a confirmed case	Jurisdiction	Date case counted
28,274	Pasco	2	Male	No		Unknown	FL resident	04/24/20
28,275	Pasco	21	Male	No		Yes	FL resident	04/24/20
28,276	Pasco	47	Male	No		Yes	FL resident	04/24/20
28,277	Pasco	12	Male	No		Yes	FL resident	04/24/20
28,278	Pasco	14	Female	No		Yes	FL resident	04/24/20
28,279	Pasco	40	Female	No		No	FL resident	04/24/20
28,280	Pasco	80	Female	No		Yes	FL resident	04/24/20
28,281	Pasco	79	Female	No		Yes	FL resident	04/24/20
28,282	Pasco	79	Female	No		Yes	FL resident	04/25/20
28,283	Pasco	73	Female	Yes	SPAIN	Yes	Non-FL resident	03/20/20
28,284	Pasco	37	Female	Yes	UNKNOWN COUNTRY	Unknown	Non-FL resident	04/01/20
28,285	Pasco	56	Male	Yes	FL; NY	Unknown	Non-FL resident	04/03/20
28,286	Pasco	69	Male	No		Yes	Non-FL resident	04/04/20
28,287	Pasco	46	Female	Yes	FL; NY	Yes	Non-FL resident	04/09/20
28,288	Pasco	47	Male	Yes	NY	Unknown	Non-FL resident	04/10/20
28,289	Pasco	66	Male	Yes	NY	Yes	Non-FL resident	04/10/20
28,290	Pinellas	67	Male	Yes	EGYPT	Yes	FL resident	03/11/20
28,291	Pinellas	55	Male	Yes	EGYPT	Yes	FL resident	03/11/20
28,292	Pinellas	58	Male	No		Yes	FL resident	03/16/20
28,293	Pinellas	58	Male	Yes	CO	Yes	FL resident	03/16/20
28,294	Pinellas	30	Male	Yes	FL; MEXICO	No	FL resident	03/17/20
28,295	Pinellas	66	Female	Yes	ISRAEL	Yes	FL resident	03/18/20
28,296	Pinellas	52	Male	Yes	BULGARIA; GERMANY; UT	Yes	FL resident	03/18/20
28,297	Pinellas	32	Male	No		Yes	FL resident	03/18/20
28,298	Pinellas	23	Male	Yes	LA	No	FL resident	03/18/20
28,299	Pinellas	61	Female	Yes	NY	Yes	FL resident	03/18/20
28,300	Pinellas	54	Female	Yes	NY	Yes	FL resident	03/18/20
28,301	Pinellas	59	Male	No		No	FL resident	03/18/20
28,302	Pinellas	63	Female	Yes	FL; NY	Yes	FL resident	03/19/20
28,303	Pinellas	24	Female	Yes	SPAIN	Yes	FL resident	03/19/20
28,304	Pinellas	24	Male	Yes	NY	No	FL resident	03/19/20
28,305	Pinellas	62	Female	Yes	ID	No	FL resident	03/19/20
28,306	Pinellas	70	Female	Yes	BELIZE; HONDURAS; MEXICO	Yes	FL resident	03/20/20
28,307	Pinellas	68	Male	Yes	BELIZE; HONDURAS; MEXICO	Yes	FL resident	03/20/20
28,308	Pinellas	29	Male	Yes	NY	Yes	FL resident	03/20/20
28,309	Pinellas	58	Male	Yes	ISRAEL	Yes	FL resident	03/20/20
28,310	Pinellas	62	Male	No		Yes	FL resident	03/21/20
28,311	Pinellas	67	Male	Yes	FL; VA; WA	No	FL resident	03/21/20
28,312	Pinellas	60	Male	No		No	FL resident	03/21/20
28,313	Pinellas	72	Male	No		No	FL resident	03/21/20
28,314	Pinellas	29	Female	Yes	SPAIN	Yes	FL resident	03/21/20
28,315	Pinellas	67	Male	No		No	FL resident	03/21/20
28,316	Pinellas	53	Male	Yes	GA	No	FL resident	03/22/20
28,317	Pinellas	70	Male	Yes	ISRAEL	Yes	FL resident	03/22/20
28,318	Pinellas	52	Male	Yes	ISRAEL	Yes	FL resident	03/22/20
28,319	Pinellas	53	Female	Yes	MA	No	FL resident	03/22/20
28,320	Pinellas	26	Male	Yes	BAHAMAS; FL	No	FL resident	03/22/20
28,321	Pinellas	66	Female	Yes	FL; NV	No	FL resident	03/22/20
28,322	Pinellas	75	Male	Yes	ISRAEL; OH	Yes	FL resident	03/22/20
28,323	Pinellas	71	Female	Yes	ISRAEL; OH	Yes	FL resident	03/22/20
28,324	Pinellas	37	Male	No		No	FL resident	03/22/20
28,325	Pinellas	69	Female	No		Yes	FL resident	03/23/20
28,326	Pinellas	69	Female	Yes	MEXICO	No	FL resident	03/23/20
28,327	Pinellas	83	Female	No		Yes	FL resident	03/23/20
28,328	Pinellas	58	Male	No		No	FL resident	03/23/20
28,329	Pinellas	42	Male	Yes	BAHAMAS; CARIBBEAN; ST. KITTS AND NEVIS	No	FL resident	03/24/20
28,330	Pinellas	51	Female	Yes	FL; NJ	Yes	FL resident	03/24/20
28,331	Pinellas	82	Male	No		No	FL resident	03/24/20
28,332	Pinellas	65	Male	Yes	FL; INDIA	Yes	FL resident	03/24/20
28,333	Pinellas	61	Male	No		Yes	FL resident	03/25/20
28,334	Pinellas	71	Male	No		No	FL resident	03/25/20

Coronavirus: line list of cases

Data verified as of Apr 26, 2020 at 10 AM

Data in this report are provisional and subject to change.

Case	County	Age	Gender	Travel related	Travel detail	Contact with a confirmed case	Jurisdiction	Date case counted
28,335	Pinellas	52	Female	Yes	FL; MI; NC	No	FL resident	03/25/20
28,336	Pinellas	65	Male	Yes	NY	No	FL resident	03/25/20
28,337	Pinellas	50	Male	No		No	FL resident	03/25/20
28,338	Pinellas	67	Male	No		Yes	FL resident	03/25/20
28,339	Pinellas	63	Female	Yes	FL; JAPAN	No	FL resident	03/25/20
28,340	Pinellas	32	Male	Yes	FL; ST. MAARTEN	No	FL resident	03/25/20
28,341	Pinellas	53	Male	No		Yes	FL resident	03/26/20
28,342	Pinellas	54	Male	Yes	NJ	No	FL resident	03/26/20
28,343	Pinellas	64	Male	No		Yes	FL resident	03/26/20
28,344	Pinellas	64	Female	No		Yes	FL resident	03/26/20
28,345	Pinellas	35	Female	No		Yes	FL resident	03/26/20
28,346	Pinellas	55	Female	No		No	FL resident	03/26/20
28,347	Pinellas	49	Male	Yes	IRELAND	No	FL resident	03/26/20
28,348	Pinellas	70	Male	Yes	NJ	No	FL resident	03/26/20
28,349	Pinellas	28	Female	No		No	FL resident	03/26/20
28,350	Pinellas	82	Male	Yes	FL; OH	Yes	FL resident	03/26/20
28,351	Pinellas	78	Female	Yes	DC; FL	Yes	FL resident	03/26/20
28,352	Pinellas	71	Male	No		Yes	FL resident	03/26/20
28,353	Pinellas	76	Female	No		Yes	FL resident	03/26/20
28,354	Pinellas	42	Male	No		Yes	FL resident	03/26/20
28,355	Pinellas	61	Male	No		No	FL resident	03/27/20
28,356	Pinellas	77	Male	Yes	COLOMBIA	No	FL resident	03/27/20
28,357	Pinellas	75	Male	Yes	NY	No	FL resident	03/27/20
28,358	Pinellas	43	Male	Yes	IL	Yes	FL resident	03/27/20
28,359	Pinellas	18	Male	Yes	UNITED KINGDOM	No	FL resident	03/27/20
28,360	Pinellas	69	Male	No		Yes	FL resident	03/27/20
28,361	Pinellas	82	Female	No		No	FL resident	03/27/20
28,362	Pinellas	70	Male	Yes	FL; PERU	Yes	FL resident	03/27/20
28,363	Pinellas	47	Male	No		Yes	FL resident	03/27/20
28,364	Pinellas	39	Female	Yes	NY	Yes	FL resident	03/27/20
28,365	Pinellas	55	Female	No		No	FL resident	03/27/20
28,366	Pinellas	31	Female	No		No	FL resident	03/27/20
28,367	Pinellas	66	Male	No		No	FL resident	03/28/20
28,368	Pinellas	75	Female	Yes	DOMINICAN REPUBLIC; FL; TURKS AND CAICOS	No	FL resident	03/28/20
28,369	Pinellas	64	Male	No		No	FL resident	03/28/20
28,370	Pinellas	39	Male	Yes	LA	No	FL resident	03/28/20
28,371	Pinellas	48	Male	Yes	NY	No	FL resident	03/28/20
28,372	Pinellas	68	Female	No		No	FL resident	03/28/20
28,373	Pinellas	29	Female	Yes	IL	Yes	FL resident	03/28/20
28,374	Pinellas	23	Female	No		Yes	FL resident	03/28/20
28,375	Pinellas	70	Male	No		Unknown	FL resident	03/28/20
28,376	Pinellas	79	Female	No		No	FL resident	03/28/20
28,377	Pinellas	32	Female	Yes	COLOMBIA; FL	No	FL resident	03/28/20
28,378	Pinellas	41	Male	No		No	FL resident	03/28/20
28,379	Pinellas	53	Female	Yes	NY	Yes	FL resident	03/28/20
28,380	Pinellas	15	Female	No		Yes	FL resident	03/28/20
28,381	Pinellas	37	Female	Yes	FL; UT	No	FL resident	03/28/20
28,382	Pinellas	82	Female	Yes	NY	No	FL resident	03/28/20
28,383	Pinellas	63	Female	Yes	CA	Yes	FL resident	03/28/20
28,384	Pinellas	58	Male	No		No	FL resident	03/28/20
28,385	Pinellas	56	Female	No		Yes	FL resident	03/29/20
28,386	Pinellas	25	Female	No		No	FL resident	03/29/20
28,387	Pinellas	61	Male	No		No	FL resident	03/29/20
28,388	Pinellas	71	Male	Yes	CO	No	FL resident	03/29/20
28,389	Pinellas	27	Male	No		No	FL resident	03/29/20
28,390	Pinellas	59	Male	No		No	FL resident	03/29/20
28,391	Pinellas	56	Female	No		Yes	FL resident	03/30/20
28,392	Pinellas	52	Male	Yes	COSTA RICA	Unknown	FL resident	03/30/20
28,393	Pinellas	73	Female	Yes	CA; LA	No	FL resident	03/30/20
28,394	Pinellas	67	Female	Yes	PERU	Yes	FL resident	03/30/20
28,395	Pinellas	53	Male	Yes	AUSTRALIA	No	FL resident	03/30/20

Coronavirus: line list of cases

Data verified as of Apr 26, 2020 at 10 AM

Data in this report are provisional and subject to change.

Case	County	Age	Gender	Travel related	Travel detail	Contact with a confirmed case	Jurisdiction	Date case counted
28,396	Pinellas	50	Female	Yes	IL; NY; OH	No	FL resident	03/30/20
28,397	Pinellas	33	Female	No		No	FL resident	03/30/20
28,398	Pinellas	32	Female	Yes	NY	No	FL resident	03/30/20
28,399	Pinellas	36	Female	Yes	UNITED KINGDOM	Yes	FL resident	03/30/20
28,400	Pinellas	40	Female	No		Yes	FL resident	03/30/20
28,401	Pinellas	70	Female	Yes	MEXICO	No	FL resident	03/30/20
28,402	Pinellas	30	Female	No		Yes	FL resident	03/30/20
28,403	Pinellas	50	Male	Yes	FRANCE; UNITED KINGDOM	No	FL resident	03/30/20
28,404	Pinellas	46	Male	Yes	NC; NY	No	FL resident	03/30/20
28,405	Pinellas	36	Male	No		No	FL resident	03/30/20
28,406	Pinellas	38	Female	No		No	FL resident	03/31/20
28,407	Pinellas	75	Male	No		No	FL resident	03/31/20
28,408	Pinellas	61	Male	No		No	FL resident	03/31/20
28,409	Pinellas	40	Male	No		No	FL resident	03/31/20
28,410	Pinellas	39	Male	Yes	CA; FL	No	FL resident	03/31/20
28,411	Pinellas	29	Female	Yes	GA	No	FL resident	03/31/20
28,412	Pinellas	65	Female	No		No	FL resident	03/31/20
28,413	Pinellas	46	Female	No		Yes	FL resident	03/31/20
28,414	Pinellas	52	Male	No		Yes	FL resident	03/31/20
28,415	Pinellas	33	Female	No		Yes	FL resident	03/31/20
28,416	Pinellas	59	Female	No		Yes	FL resident	03/31/20
28,417	Pinellas	62	Female	Yes	NY	No	FL resident	03/31/20
28,418	Pinellas	48	Male	No		No	FL resident	03/31/20
28,419	Pinellas	28	Male	No		No	FL resident	03/31/20
28,420	Pinellas	29	Male	No		Yes	FL resident	03/31/20
28,421	Pinellas	60	Female	No		No	FL resident	03/31/20
28,422	Pinellas	23	Female	No		Yes	FL resident	03/31/20
28,423	Pinellas	63	Male	No		Yes	FL resident	03/31/20
28,424	Pinellas	76	Male	Yes	FRANCE	Yes	FL resident	03/31/20
28,425	Pinellas	62	Female	Yes	FRANCE	No	FL resident	03/31/20
28,426	Pinellas	32	Female	No		Yes	FL resident	03/31/20
28,427	Pinellas	23	Female	No		No	FL resident	03/31/20
28,428	Pinellas	74	Female	Yes	FRANCE	Yes	FL resident	03/31/20
28,429	Pinellas	46	Female	No		No	FL resident	03/31/20
28,430	Pinellas	61	Female	Yes	CA; FL; NV	Unknown	FL resident	03/31/20
28,431	Pinellas	39	Female	No		No	FL resident	03/31/20
28,432	Pinellas	48	Female	No		No	FL resident	03/31/20
28,433	Pinellas	60	Male	Yes	INDONESIA; NJ; THAILAND; UNITED KINGDOM	No	FL resident	03/31/20
28,434	Pinellas	69	Female	No		No	FL resident	03/31/20
28,435	Pinellas	72	Female	No		Yes	FL resident	03/31/20
28,436	Pinellas	66	Female	Yes	FL; PUERTO RICO	Yes	FL resident	03/31/20
28,437	Pinellas	19	Male	No		No	FL resident	03/31/20
28,438	Pinellas	45	Female	No		Unknown	FL resident	04/01/20
28,439	Pinellas	33	Female	No		No	FL resident	04/01/20
28,440	Pinellas	48	Male	Yes	CO; FL	No	FL resident	04/01/20
28,441	Pinellas	57	Female	Yes	GA; LA; MN; TX; U.S. VIRGIN ISLANDS	No	FL resident	04/01/20
28,442	Pinellas	30	Male	No		Yes	FL resident	04/01/20
28,443	Pinellas	60	Male	Yes	EGYPT	Yes	FL resident	04/01/20
28,444	Pinellas	57	Female	Yes	NY	No	FL resident	04/01/20
28,445	Pinellas	59	Male	Yes	NJ; SPAIN	Yes	FL resident	04/01/20
28,446	Pinellas	46	Male	Yes	CA	No	FL resident	04/01/20
28,447	Pinellas	19	Female	No		No	FL resident	04/01/20
28,448	Pinellas	28	Female	Yes	UNITED KINGDOM	Unknown	FL resident	04/01/20
28,449	Pinellas	77	Female	Yes	AUSTRALIA; CA; FL	Yes	FL resident	04/01/20
28,450	Pinellas	40	Male	No		No	FL resident	04/01/20
28,451	Pinellas	56	Female	Yes	NY	No	FL resident	04/01/20
28,452	Pinellas	50	Male	Yes	NY	No	FL resident	04/01/20
28,453	Pinellas	21	Female	No		Unknown	FL resident	04/01/20
28,454	Pinellas	72	Female	No		No	FL resident	04/01/20
28,455	Pinellas	62	Male	Yes	ISRAEL	Yes	FL resident	04/01/20

Coronavirus: line list of cases

Data verified as of Apr 26, 2020 at 10 AM

Data in this report are provisional and subject to change.

Case	County	Age	Gender	Travel related	Travel detail	Contact with a confirmed case	Jurisdiction	Date case counted
28,456	Pinellas	44	Male	No		No	FL resident	04/01/20
28,457	Pinellas	65	Female	No		No	FL resident	04/01/20
28,458	Pinellas	32	Female	No		Yes	FL resident	04/01/20
28,459	Pinellas	53	Female	No		Yes	FL resident	04/01/20
28,460	Pinellas	27	Female	No		No	FL resident	04/01/20
28,461	Pinellas	34	Male	No		No	FL resident	04/01/20
28,462	Pinellas	43	Female	No		No	FL resident	04/01/20
28,463	Pinellas	52	Male	No		No	FL resident	04/01/20
28,464	Pinellas	56	Male	No		No	FL resident	04/01/20
28,465	Pinellas	52	Male	Yes	CO	Yes	FL resident	04/01/20
28,466	Pinellas	51	Male	No		No	FL resident	04/01/20
28,467	Pinellas	57	Female	No		Yes	FL resident	04/01/20
28,468	Pinellas	22	Male	No		Unknown	FL resident	04/01/20
28,469	Pinellas	17	Female	Yes	UNITED KINGDOM	Yes	FL resident	04/01/20
28,470	Pinellas	41	Male	No		No	FL resident	04/01/20
28,471	Pinellas	53	Female	No		No	FL resident	04/01/20
28,472	Pinellas	85	Male	No		Yes	FL resident	04/01/20
28,473	Pinellas	29	Female	No		Yes	FL resident	04/01/20
28,474	Pinellas	71	Male	Yes	ASIA; KOREA	Yes	FL resident	04/01/20
28,475	Pinellas	56	Male	No		Yes	FL resident	04/01/20
28,476	Pinellas	31	Female	No		No	FL resident	04/01/20
28,477	Pinellas	46	Male	No		No	FL resident	04/01/20
28,478	Pinellas	57	Female	No		No	FL resident	04/01/20
28,479	Pinellas	28	Female	No		Unknown	FL resident	04/01/20
28,480	Pinellas	31	Male	No		No	FL resident	04/01/20
28,481	Pinellas	30	Male	Yes	MA	Yes	FL resident	04/01/20
28,482	Pinellas	49	Female	Yes	CANADA; FL; FINLAND; GERMANY; GREECE; SPAIN	No	FL resident	04/01/20
28,483	Pinellas	54	Male	No		No	FL resident	04/01/20
28,484	Pinellas	19	Female	Yes	BAHAMAS; FL	No	FL resident	04/01/20
28,485	Pinellas	39	Female	No		No	FL resident	04/01/20
28,486	Pinellas	60	Female	Yes	INDONESIA; MALDIVES	Yes	FL resident	04/01/20
28,487	Pinellas	67	Male	No		No	FL resident	04/01/20
28,488	Pinellas	10	Male	Yes	FL; NC	Yes	FL resident	04/01/20
28,489	Pinellas	23	Female	Yes	FL; NY	Yes	FL resident	04/01/20
28,490	Pinellas	43	Female	No		Yes	FL resident	04/01/20
28,491	Pinellas	42	Male	No		No	FL resident	04/01/20
28,492	Pinellas	49	Female	Yes	MI	Yes	FL resident	04/01/20
28,493	Pinellas	76	Male	No		No	FL resident	04/01/20
28,494	Pinellas	30	Female	No		No	FL resident	04/01/20
28,495	Pinellas	71	Male	No		No	FL resident	04/01/20
28,496	Pinellas	65	Male	No		Yes	FL resident	04/01/20
28,497	Pinellas	41	Male	No		Unknown	FL resident	04/01/20
28,498	Pinellas	59	Male	Yes	EGYPT	Yes	FL resident	04/02/20
28,499	Pinellas	41	Male	Yes	CO	No	FL resident	04/02/20
28,500	Pinellas	70	Male	No		No	FL resident	04/02/20
28,501	Pinellas	29	Female	Yes	CA; FL	No	FL resident	04/02/20
28,502	Pinellas	33	Female	No		Yes	FL resident	04/02/20
28,503	Pinellas	35	Male	No		Yes	FL resident	04/02/20
28,504	Pinellas	95	Male	No		Yes	FL resident	04/02/20
28,505	Pinellas	55	Male	No		Unknown	FL resident	04/02/20
28,506	Pinellas	48	Female	No		Yes	FL resident	04/02/20
28,507	Pinellas	40	Female	No		Yes	FL resident	04/02/20
28,508	Pinellas	26	Female	No		No	FL resident	04/02/20
28,509	Pinellas	45	Male	No		Unknown	FL resident	04/02/20
28,510	Pinellas	52	Female	Yes	BAHAMAS; ECUADOR; FL	Yes	FL resident	04/02/20
28,511	Pinellas	58	Female	Yes	GREECE; UNITED ARAB EMIRATES	Yes	FL resident	04/02/20
28,512	Pinellas	60	Female	No		Yes	FL resident	04/02/20
28,513	Pinellas	50	Male	No		No	FL resident	04/02/20
28,514	Pinellas	57	Male	Yes	ISRAEL	No	FL resident	04/02/20
28,515	Pinellas	47	Male	No		Yes	FL resident	04/02/20

Coronavirus: line list of cases

Data verified as of Apr 26, 2020 at 10 AM

Data in this report are provisional and subject to change.

Case	County	Age	Gender	Travel related	Travel detail	Contact with a confirmed case	Jurisdiction	Date case counted
28,516	Pinellas	55	Male	Yes	NY	Yes	FL resident	04/02/20
28,517	Pinellas	44	Male	No		Yes	FL resident	04/02/20
28,518	Pinellas	45	Female	No		No	FL resident	04/02/20
28,519	Pinellas	48	Female	No		No	FL resident	04/02/20
28,520	Pinellas	53	Male	No		Yes	FL resident	04/02/20
28,521	Pinellas	62	Male	Yes	FL; UT	No	FL resident	04/02/20
28,522	Pinellas	50	Male	No		No	FL resident	04/02/20
28,523	Pinellas	53	Female	No		Unknown	FL resident	04/02/20
28,524	Pinellas	66	Female	Yes	MEXICO	No	FL resident	04/02/20
28,525	Pinellas	78	Female	Yes	ECUADOR	No	FL resident	04/02/20
28,526	Pinellas	47	Female	Yes	MI; NY	Yes	FL resident	04/02/20
28,527	Pinellas	51	Male	No		No	FL resident	04/02/20
28,528	Pinellas	79	Male	Yes	FL; NJ	Unknown	FL resident	04/02/20
28,529	Pinellas	26	Female	No		Unknown	FL resident	04/02/20
28,530	Pinellas	29	Female	Yes	NY	Yes	FL resident	04/02/20
28,531	Pinellas	71	Female	No		Yes	FL resident	04/02/20
28,532	Pinellas	28	Male	No		Yes	FL resident	04/02/20
28,533	Pinellas	60	Male	Yes	NY	Yes	FL resident	04/02/20
28,534	Pinellas	54	Male	No		No	FL resident	04/02/20
28,535	Pinellas	30	Male	Yes	FRANCE	No	FL resident	04/03/20
28,536	Pinellas	30	Male	Yes	NY	No	FL resident	04/03/20
28,537	Pinellas	26	Male	No		Unknown	FL resident	04/03/20
28,538	Pinellas	50	Female	Yes	CO; FL	Yes	FL resident	04/03/20
28,539	Pinellas	57	Female	Yes	CO	Yes	FL resident	04/03/20
28,540	Pinellas	55	Male	Yes	CO	Yes	FL resident	04/03/20
28,541	Pinellas	33	Male	No		No	FL resident	04/03/20
28,542	Pinellas	32	Male	No		No	FL resident	04/03/20
28,543	Pinellas	50	Male	No		Yes	FL resident	04/03/20
28,544	Pinellas	62	Male	Yes	MD; NJ; NY; PA	No	FL resident	04/03/20
28,545	Pinellas	70	Male	No		Yes	FL resident	04/03/20
28,546	Pinellas	58	Male	No		Yes	FL resident	04/03/20
28,547	Pinellas	28	Female	No		No	FL resident	04/03/20
28,548	Pinellas	36	Female	No		No	FL resident	04/03/20
28,549	Pinellas	21	Female	Yes	FL; NY	Yes	FL resident	04/03/20
28,550	Pinellas	49	Male	Yes	NY	Yes	FL resident	04/03/20
28,551	Pinellas	67	Female	Yes	AUSTRALIA	No	FL resident	04/03/20
28,552	Pinellas	56	Female	Yes	WI	Yes	FL resident	04/03/20
28,553	Pinellas	60	Female	Yes	UNITED KINGDOM	No	FL resident	04/03/20
28,554	Pinellas	58	Female	Yes	MA; NJ	No	FL resident	04/03/20
28,555	Pinellas	48	Female	No		No	FL resident	04/03/20
28,556	Pinellas	66	Female	Yes	AUSTRALIA; FL; TX	No	FL resident	04/03/20
28,557	Pinellas	73	Female	No		Yes	FL resident	04/03/20
28,558	Pinellas	65	Male	Yes	CO	No	FL resident	04/03/20
28,559	Pinellas	64	Male	No		Yes	FL resident	04/03/20
28,560	Pinellas	46	Male	No		No	FL resident	04/03/20
28,561	Pinellas	36	Male	Yes	FL; NJ	Yes	FL resident	04/03/20
28,562	Pinellas	61	Female	No		Yes	FL resident	04/03/20
28,563	Pinellas	13	Female	Yes	FL; NJ	Yes	FL resident	04/03/20
28,564	Pinellas	6	Male	Yes	FL; NJ	Yes	FL resident	04/03/20
28,565	Pinellas	22	Female	Yes	FL; NY	No	FL resident	04/03/20
28,566	Pinellas	51	Male	No		No	FL resident	04/03/20
28,567	Pinellas	61	Female	No		Yes	FL resident	04/03/20
28,568	Pinellas	57	Female	Yes	BAHAMAS; ECUADOR; FL	Yes	FL resident	04/03/20
28,569	Pinellas	37	Male	Yes	VA	No	FL resident	04/03/20
28,570	Pinellas	70	Male	No		Yes	FL resident	04/03/20
28,571	Pinellas	62	Female	Yes	FL; HI	Unknown	FL resident	04/03/20
28,572	Pinellas	32	Female	No		Yes	FL resident	04/03/20
28,573	Pinellas	33	Male	No		Yes	FL resident	04/03/20
28,574	Pinellas	32	Male	No		Yes	FL resident	04/03/20
28,575	Pinellas	45	Female	No		No	FL resident	04/03/20
28,576	Pinellas	42	Female	Yes	PUERTO RICO	Yes	FL resident	04/04/20
28,577	Pinellas	56	Male	No		Yes	FL resident	04/04/20

Coronavirus: line list of cases

Data verified as of Apr 26, 2020 at 10 AM

Data in this report are provisional and subject to change.

Case	County	Age	Gender	Travel related	Travel detail	Contact with a confirmed case	Jurisdiction	Date case counted
28,578	Pinellas	68	Female	No		No	FL resident	04/04/20
28,579	Pinellas	67	Male	No		No	FL resident	04/04/20
28,580	Pinellas	40	Male	Yes	FL; TN	Yes	FL resident	04/04/20
28,581	Pinellas	32	Male	No		Yes	FL resident	04/04/20
28,582	Pinellas	66	Male	Yes	FL; NY	Yes	FL resident	04/04/20
28,583	Pinellas	57	Male	No		Yes	FL resident	04/04/20
28,584	Pinellas	27	Female	No		No	FL resident	04/04/20
28,585	Pinellas	61	Male	No		No	FL resident	04/04/20
28,586	Pinellas	35	Male	No		No	FL resident	04/04/20
28,587	Pinellas	50	Female	No		Yes	FL resident	04/04/20
28,588	Pinellas	33	Male	No		No	FL resident	04/04/20
28,589	Pinellas	31	Female	No		Yes	FL resident	04/04/20
28,590	Pinellas	56	Male	No		No	FL resident	04/04/20
28,591	Pinellas	33	Female	No		No	FL resident	04/05/20
28,592	Pinellas	44	Female	No		Yes	FL resident	04/05/20
28,593	Pinellas	44	Male	No		Unknown	FL resident	04/05/20
28,594	Pinellas	37	Female	No		Yes	FL resident	04/05/20
28,595	Pinellas	53	Female	Yes	FL; Turks and Caicos	Yes	FL resident	04/05/20
28,596	Pinellas	22	Male	No		No	FL resident	04/05/20
28,597	Pinellas	54	Male	No		Unknown	FL resident	04/05/20
28,598	Pinellas	19	Female	Yes	FL; SPAIN	Yes	FL resident	04/05/20
28,599	Pinellas	53	Female	Yes	LA	No	FL resident	04/05/20
28,600	Pinellas	65	Female	No		No	FL resident	04/05/20
28,601	Pinellas	54	Male	Yes	LA	Yes	FL resident	04/05/20
28,602	Pinellas	23	Female	Yes	UNITED KINGDOM	No	FL resident	04/05/20
28,603	Pinellas	66	Female	Yes	FL; PA	Yes	FL resident	04/05/20
28,604	Pinellas	57	Female	No		Yes	FL resident	04/05/20
28,605	Pinellas	53	Female	No		No	FL resident	04/05/20
28,606	Pinellas	72	Male	No		No	FL resident	04/05/20
28,607	Pinellas	74	Male	No		No	FL resident	04/05/20
28,608	Pinellas	57	Male	No		No	FL resident	04/06/20
28,609	Pinellas	31	Female	No		No	FL resident	04/06/20
28,610	Pinellas	48	Male	No		No	FL resident	04/06/20
28,611	Pinellas	59	Male	No		Yes	FL resident	04/06/20
28,612	Pinellas	52	Male	Yes	COSTA RICA; FL	Yes	FL resident	04/06/20
28,613	Pinellas	42	Female	No		No	FL resident	04/06/20
28,614	Pinellas	32	Male	Yes	CT	No	FL resident	04/06/20
28,615	Pinellas	42	Male	No		Yes	FL resident	04/06/20
28,616	Pinellas	55	Female	No		Yes	FL resident	04/06/20
28,617	Pinellas	50	Female	No		No	FL resident	04/06/20
28,618	Pinellas	31	Female	No		Yes	FL resident	04/06/20
28,619	Pinellas	70	Male	Yes	BOSNIA AND HERZEGOVINA	Yes	FL resident	04/06/20
28,620	Pinellas	74	Female	Yes	MI	Yes	FL resident	04/06/20
28,621	Pinellas	88	Male	No		No	FL resident	04/06/20
28,622	Pinellas	66	Male	No		Yes	FL resident	04/06/20
28,623	Pinellas	39	Female	No		No	FL resident	04/07/20
28,624	Pinellas	61	Female	No		Yes	FL resident	04/07/20
28,625	Pinellas	28	Male	No		Yes	FL resident	04/07/20
28,626	Pinellas	81	Male	No		No	FL resident	04/07/20
28,627	Pinellas	23	Female	No		No	FL resident	04/07/20
28,628	Pinellas	47	Female	No		No	FL resident	04/07/20
28,629	Pinellas	34	Female	No		No	FL resident	04/07/20
28,630	Pinellas	20	Female	Yes	CO	Yes	FL resident	04/07/20
28,631	Pinellas	46	Male	No		Yes	FL resident	04/07/20
28,632	Pinellas	36	Female	Yes	GA	Yes	FL resident	04/07/20
28,633	Pinellas	64	Male	No		No	FL resident	04/07/20
28,634	Pinellas	86	Male	No		No	FL resident	04/07/20
28,635	Pinellas	46	Male	No		Yes	FL resident	04/07/20
28,636	Pinellas	67	Female	No		No	FL resident	04/07/20
28,637	Pinellas	67	Male	No		Yes	FL resident	04/07/20
28,638	Pinellas	36	Male	No		Yes	FL resident	04/07/20
28,639	Pinellas	84	Female	No		No	FL resident	04/07/20

Coronavirus: line list of cases

Data verified as of Apr 26, 2020 at 10 AM

Data in this report are provisional and subject to change.

Case	County	Age	Gender	Travel related	Travel detail	Contact with a confirmed case	Jurisdiction	Date case counted
28,640	Pinellas	29	Female	No		Unknown	FL resident	04/08/20
28,641	Pinellas	60	Female	No		No	FL resident	04/08/20
28,642	Pinellas	61	Female	No		Yes	FL resident	04/08/20
28,643	Pinellas	58	Male	No		Yes	FL resident	04/08/20
28,644	Pinellas	48	Female	No		Yes	FL resident	04/08/20
28,645	Pinellas	58	Male	No		No	FL resident	04/08/20
28,646	Pinellas	45	Male	No		No	FL resident	04/08/20
28,647	Pinellas	55	Female	Yes	ECUADOR; FL	Unknown	FL resident	04/08/20
28,648	Pinellas	54	Male	No		Yes	FL resident	04/08/20
28,649	Pinellas	61	Male	No		Yes	FL resident	04/08/20
28,650	Pinellas	67	Male	No		No	FL resident	04/08/20
28,651	Pinellas	50	Female	No		Yes	FL resident	04/08/20
28,652	Pinellas	60	Male	No		No	FL resident	04/08/20
28,653	Pinellas	71	Male	No		No	FL resident	04/08/20
28,654	Pinellas	26	Female	No		No	FL resident	04/08/20
28,655	Pinellas	63	Female	No		Yes	FL resident	04/08/20
28,656	Pinellas	40	Male	No		No	FL resident	04/08/20
28,657	Pinellas	30	Female	No		Yes	FL resident	04/09/20
28,658	Pinellas	1	Male	No		Yes	FL resident	04/09/20
28,659	Pinellas	35	Female	No		No	FL resident	04/09/20
28,660	Pinellas	39	Female	No		Yes	FL resident	04/09/20
28,661	Pinellas	55	Male	No		No	FL resident	04/09/20
28,662	Pinellas	32	Female	No		No	FL resident	04/09/20
28,663	Pinellas	74	Male	No		No	FL resident	04/09/20
28,664	Pinellas	55	Male	No		Yes	FL resident	04/09/20
28,665	Pinellas	80	Male	Yes	NY	Unknown	FL resident	04/09/20
28,666	Pinellas	69	Male	No		Yes	FL resident	04/09/20
28,667	Pinellas	68	Male	No		Yes	FL resident	04/09/20
28,668	Pinellas	51	Male	No		Yes	FL resident	04/09/20
28,669	Pinellas	28	Male	No		Yes	FL resident	04/09/20
28,670	Pinellas	66	Female	No		No	FL resident	04/09/20
28,671	Pinellas	79	Male	No		No	FL resident	04/09/20
28,672	Pinellas	47	Female	No		Yes	FL resident	04/09/20
28,673	Pinellas	21	Male	No		Yes	FL resident	04/09/20
28,674	Pinellas	66	Female	Yes	FL; NJ	No	FL resident	04/09/20
28,675	Pinellas	82	Male	No		Yes	FL resident	04/10/20
28,676	Pinellas	19	Female	No		Yes	FL resident	04/10/20
28,677	Pinellas	53	Female	No		Yes	FL resident	04/10/20
28,678	Pinellas	88	Female	No		Yes	FL resident	04/10/20
28,679	Pinellas	90	Male	No		Yes	FL resident	04/10/20
28,680	Pinellas	94	Female	No		Yes	FL resident	04/10/20
28,681	Pinellas	23	Female	No		No	FL resident	04/10/20
28,682	Pinellas	50	Male	No		Yes	FL resident	04/10/20
28,683	Pinellas	84	Female	No		No	FL resident	04/10/20
28,684	Pinellas	64	Female	No		Yes	FL resident	04/10/20
28,685	Pinellas	45	Female	Yes	COSTA RICA; FL	Yes	FL resident	04/10/20
28,686	Pinellas	21	Female	Yes	COSTA RICA; FL	Yes	FL resident	04/10/20
28,687	Pinellas	70	Female	No		No	FL resident	04/10/20
28,688	Pinellas	50	Male	No		No	FL resident	04/10/20
28,689	Pinellas	9	Male	Yes	COSTA RICA; FL	Yes	FL resident	04/10/20
28,690	Pinellas	27	Female	No		Yes	FL resident	04/11/20
28,691	Pinellas	20	Female	No		Yes	FL resident	04/11/20
28,692	Pinellas	59	Male	No		Yes	FL resident	04/11/20
28,693	Pinellas	50	Male	No		No	FL resident	04/11/20
28,694	Pinellas	20	Male	No		Yes	FL resident	04/11/20
28,695	Pinellas	65	Female	No		Yes	FL resident	04/11/20
28,696	Pinellas	45	Male	No		Yes	FL resident	04/11/20
28,697	Pinellas	98	Female	No		No	FL resident	04/11/20
28,698	Pinellas	88	Female	No		No	FL resident	04/11/20
28,699	Pinellas	34	Female	No		No	FL resident	04/11/20
28,700	Pinellas	43	Female	Yes	FL; NY	No	FL resident	04/12/20
28,701	Pinellas	22	Male	No		Yes	FL resident	04/12/20

Coronavirus: line list of cases

Data verified as of Apr 26, 2020 at 10 AM

Data in this report are provisional and subject to change.

Case	County	Age	Gender	Travel related	Travel detail	Contact with a confirmed case	Jurisdiction	Date case counted
28,702	Pinellas	28	Male	No		Yes	FL resident	04/12/20
28,703	Pinellas	35	Female	No		No	FL resident	04/12/20
28,704	Pinellas	80	Male	No		No	FL resident	04/12/20
28,705	Pinellas	91	Male	No		Yes	FL resident	04/12/20
28,706	Pinellas	72	Female	No		Yes	FL resident	04/12/20
28,707	Pinellas	80	Female	Yes	AUSTRALIA; FL; NEW ZEALAND	Yes	FL resident	04/12/20
28,708	Pinellas	45	Female	No		Yes	FL resident	04/12/20
28,709	Pinellas	56	Male	Yes	MO	Yes	FL resident	04/12/20
28,710	Pinellas	48	Female	No		No	FL resident	04/12/20
28,711	Pinellas	75	Male	No		Yes	FL resident	04/12/20
28,712	Pinellas	87	Male	No		Yes	FL resident	04/12/20
28,713	Pinellas	66	Male	No		No	FL resident	04/12/20
28,714	Pinellas	84	Female	No		No	FL resident	04/12/20
28,715	Pinellas	91	Female	No		No	FL resident	04/12/20
28,716	Pinellas	83	Male	No		No	FL resident	04/12/20
28,717	Pinellas	68	Male	No		No	FL resident	04/12/20
28,718	Pinellas	49	Male	No		No	FL resident	04/13/20
28,719	Pinellas	72	Female	No		Unknown	FL resident	04/13/20
28,720	Pinellas	49	Male	Yes	FL; LA	Yes	FL resident	04/13/20
28,721	Pinellas	84	Male	No		Yes	FL resident	04/13/20
28,722	Pinellas	22	Female	Yes	MA	No	FL resident	04/13/20
28,723	Pinellas	67	Female	No		Yes	FL resident	04/13/20
28,724	Pinellas	94	Female	No		No	FL resident	04/13/20
28,725	Pinellas	16	Female	No		Yes	FL resident	04/13/20
28,726	Pinellas	46	Female	No		Yes	FL resident	04/13/20
28,727	Pinellas	46	Male	No		Unknown	FL resident	04/13/20
28,728	Pinellas	32	Female	No		No	FL resident	04/13/20
28,729	Pinellas	56	Male	No		No	FL resident	04/13/20
28,730	Pinellas	87	Female	No		Yes	FL resident	04/13/20
28,731	Pinellas	81	Female	No		Yes	FL resident	04/13/20
28,732	Pinellas	77	Female	No		No	FL resident	04/13/20
28,733	Pinellas	94	Female	No		Yes	FL resident	04/13/20
28,734	Pinellas	84	Male	No		No	FL resident	04/13/20
28,735	Pinellas	86	Male	No		No	FL resident	04/13/20
28,736	Pinellas	89	Female	No		No	FL resident	04/13/20
28,737	Pinellas	89	Female	No		No	FL resident	04/13/20
28,738	Pinellas	91	Female	No		No	FL resident	04/13/20
28,739	Pinellas	75	Female	No		No	FL resident	04/13/20
28,740	Pinellas	60	Female	No		Yes	FL resident	04/14/20
28,741	Pinellas	40	Male	No		Yes	FL resident	04/14/20
28,742	Pinellas	77	Female	No		No	FL resident	04/14/20
28,743	Pinellas	61	Male	No		Yes	FL resident	04/14/20
28,744	Pinellas	61	Female	No		Yes	FL resident	04/14/20
28,745	Pinellas	55	Female	Yes	FL; GA	Yes	FL resident	04/14/20
28,746	Pinellas	68	Male	No		No	FL resident	04/14/20
28,747	Pinellas	60	Male	Unknown		Unknown	FL resident	04/14/20
28,748	Pinellas	57	Female	No		Yes	FL resident	04/15/20
28,749	Pinellas	55	Male	No		No	FL resident	04/15/20
28,750	Pinellas	27	Female	Yes	FL; NY	No	FL resident	04/15/20
28,751	Pinellas	51	Male	No		Yes	FL resident	04/15/20
28,752	Pinellas	96	Female	No		Unknown	FL resident	04/15/20
28,753	Pinellas	89	Male	No		Yes	FL resident	04/15/20
28,754	Pinellas	65	Female	No		Yes	FL resident	04/15/20
28,755	Pinellas	38	Male	No		Yes	FL resident	04/15/20
28,756	Pinellas	49	Male	No		Unknown	FL resident	04/15/20
28,757	Pinellas	43	Male	No		Yes	FL resident	04/15/20
28,758	Pinellas	58	Female	No		Yes	FL resident	04/15/20
28,759	Pinellas	91	Male	No		No	FL resident	04/15/20
28,760	Pinellas	75	Female	No		Unknown	FL resident	04/15/20
28,761	Pinellas	81	Female	No		Yes	FL resident	04/15/20
28,762	Pinellas	92	Male	No		Yes	FL resident	04/15/20
28,763	Pinellas	73	Female	No		Yes	FL resident	04/15/20

Coronavirus: line list of cases

Data verified as of Apr 26, 2020 at 10 AM

Data in this report are provisional and subject to change.

Case	County	Age	Gender	Travel related	Travel detail	Contact with a confirmed case	Jurisdiction	Date case counted
28,764	Pinellas	39	Male	No		Yes	FL resident	04/15/20
28,765	Pinellas	71	Male	No		Yes	FL resident	04/15/20
28,766	Pinellas	86	Male	No		No	FL resident	04/15/20
28,767	Pinellas	34	Female	Unknown		Unknown	FL resident	04/16/20
28,768	Pinellas	29	Female	No		No	FL resident	04/16/20
28,769	Pinellas	70	Female	No		Yes	FL resident	04/16/20
28,770	Pinellas	81	Male	No		No	FL resident	04/16/20
28,771	Pinellas	79	Female	No		Yes	FL resident	04/16/20
28,772	Pinellas	49	Male	Yes	FL; MA	Yes	FL resident	04/16/20
28,773	Pinellas	52	Female	No		Yes	FL resident	04/16/20
28,774	Pinellas	51	Male	Yes	FL; LA	Yes	FL resident	04/16/20
28,775	Pinellas	85	Female	No		Yes	FL resident	04/16/20
28,776	Pinellas	27	Male	No		Yes	FL resident	04/16/20
28,777	Pinellas	33	Male	No		Yes	FL resident	04/16/20
28,778	Pinellas	76	Male	Yes	FL; MO	Unknown	FL resident	04/16/20
28,779	Pinellas	52	Female	No		No	FL resident	04/16/20
28,780	Pinellas	80	Female	No		Yes	FL resident	04/16/20
28,781	Pinellas	63	Female	No		Yes	FL resident	04/16/20
28,782	Pinellas	25	Female	No		Yes	FL resident	04/16/20
28,783	Pinellas	57	Female	No		Yes	FL resident	04/16/20
28,784	Pinellas	56	Male	No		Yes	FL resident	04/16/20
28,785	Pinellas	90	Male	No		Yes	FL resident	04/16/20
28,786	Pinellas	87	Male	No		Yes	FL resident	04/16/20
28,787	Pinellas	94	Female	No		Yes	FL resident	04/16/20
28,788	Pinellas	78	Male	No		Unknown	FL resident	04/16/20
28,789	Pinellas	50	Male	No			FL resident	04/16/20
28,790	Pinellas	94	Female	No		No	FL resident	04/16/20
28,791	Pinellas	96	Female	No		No	FL resident	04/16/20
28,792	Pinellas	92	Female	No		No	FL resident	04/16/20
28,793	Pinellas	70	Female	No		No	FL resident	04/16/20
28,794	Pinellas	96	Female	No		No	FL resident	04/16/20
28,795	Pinellas	84	Male	No		No	FL resident	04/16/20
28,796	Pinellas	75	Male	No		No	FL resident	04/16/20
28,797	Pinellas	89	Female	No		No	FL resident	04/16/20
28,798	Pinellas	92	Female	No		No	FL resident	04/16/20
28,799	Pinellas	66	Male	No		No	FL resident	04/16/20
28,800	Pinellas	81	Female	No			FL resident	04/16/20
28,801	Pinellas	54	Female	No		Yes	FL resident	04/16/20
28,802	Pinellas	93	Female	No		Yes	FL resident	04/17/20
28,803	Pinellas	78	Female	No		No	FL resident	04/17/20
28,804	Pinellas	90	Female	No		Yes	FL resident	04/17/20
28,805	Pinellas	81	Female	No		Yes	FL resident	04/17/20
28,806	Pinellas	101	Female	No		Yes	FL resident	04/17/20
28,807	Pinellas	64	Male	Unknown		Yes	FL resident	04/17/20
28,808	Pinellas	64	Female	No		Yes	FL resident	04/17/20
28,809	Pinellas	50	Male	No		Yes	FL resident	04/17/20
28,810	Pinellas	55	Female	No		Yes	FL resident	04/17/20
28,811	Pinellas	88	Female	No		Unknown	FL resident	04/17/20
28,812	Pinellas	29	Female	No		Yes	FL resident	04/17/20
28,813	Pinellas	68	Male	No		Yes	FL resident	04/17/20
28,814	Pinellas	68	Female	No		Yes	FL resident	04/17/20
28,815	Pinellas	55	Male	Yes	FL; LA	Yes	FL resident	04/17/20
28,816	Pinellas	90	Female	No		Yes	FL resident	04/17/20
28,817	Pinellas	68	Female	No		Yes	FL resident	04/17/20
28,818	Pinellas	82	Female	No		Yes	FL resident	04/17/20
28,819	Pinellas	77	Male	No		Yes	FL resident	04/17/20
28,820	Pinellas	28	Female	No		Yes	FL resident	04/17/20
28,821	Pinellas	73	Female	No		Yes	FL resident	04/18/20
28,822	Pinellas	91	Female	No		Yes	FL resident	04/18/20
28,823	Pinellas	54	Female	No		No	FL resident	04/18/20
28,824	Pinellas	66	Male	No		Yes	FL resident	04/18/20
28,825	Pinellas	59	Female	No		Yes	FL resident	04/18/20

Coronavirus: line list of cases

Data verified as of Apr 26, 2020 at 10 AM

Data in this report are provisional and subject to change.

Case	County	Age	Gender	Travel related	Travel detail	Contact with a confirmed case	Jurisdiction	Date case counted
28,826	Pinellas	37	Male	Yes	FL; LA	Yes	FL resident	04/18/20
28,827	Pinellas	53	Female	No		Yes	FL resident	04/18/20
28,828	Pinellas	55	Male	No		Yes	FL resident	04/18/20
28,829	Pinellas	30	Female	No		Unknown	FL resident	04/18/20
28,830	Pinellas	57	Female	No		Yes	FL resident	04/18/20
28,831	Pinellas	64	Male	No		Yes	FL resident	04/18/20
28,832	Pinellas	42	Male	No		Yes	FL resident	04/18/20
28,833	Pinellas	95	Female	No		Yes	FL resident	04/18/20
28,834	Pinellas	45	Male	No		Yes	FL resident	04/18/20
28,835	Pinellas	23	Male	No		Yes	FL resident	04/18/20
28,836	Pinellas	30	Male	No		Unknown	FL resident	04/18/20
28,837	Pinellas	35	Male	No		Yes	FL resident	04/19/20
28,838	Pinellas	70	Male	No		Yes	FL resident	04/19/20
28,839	Pinellas	81	Male	No		Yes	FL resident	04/19/20
28,840	Pinellas	82	Male	No		No	FL resident	04/19/20
28,841	Pinellas	58	Female	No		Yes	FL resident	04/19/20
28,842	Pinellas	63	Male	No		No	FL resident	04/19/20
28,843	Pinellas	73	Male	No		No	FL resident	04/19/20
28,844	Pinellas	85	Male	No		Yes	FL resident	04/19/20
28,845	Pinellas	99	Female	No			FL resident	04/19/20
28,846	Pinellas	72	Female	No		No	FL resident	04/19/20
28,847	Pinellas	36	Female	No		Unknown	FL resident	04/19/20
28,848	Pinellas	55	Female	No		Yes	FL resident	04/20/20
28,849	Pinellas	38	Female	No		No	FL resident	04/20/20
28,850	Pinellas	67	Female	No			FL resident	04/20/20
28,851	Pinellas	91	Male	No		Yes	FL resident	04/20/20
28,852	Pinellas	89	Male	No		Yes	FL resident	04/20/20
28,853	Pinellas	97	Female	No		Yes	FL resident	04/20/20
28,854	Pinellas	90	Female	No		Yes	FL resident	04/20/20
28,855	Pinellas	82	Female	No		Yes	FL resident	04/20/20
28,856	Pinellas	73	Male	No		Yes	FL resident	04/20/20
28,857	Pinellas	99	Male	No		Yes	FL resident	04/20/20
28,858	Pinellas	75	Female	No		Yes	FL resident	04/21/20
28,859	Pinellas	93	Female	No		Yes	FL resident	04/21/20
28,860	Pinellas	63	Female	No		Yes	FL resident	04/21/20
28,861	Pinellas	55	Female	No		Unknown	FL resident	04/21/20
28,862	Pinellas	62	Female	No		Unknown	FL resident	04/21/20
28,863	Pinellas	69	Female	No		No	FL resident	04/21/20
28,864	Pinellas	55	Female	No		Yes	FL resident	04/21/20
28,865	Pinellas	29	Female	No		No	FL resident	04/21/20
28,866	Pinellas	42	Female	No		Yes	FL resident	04/21/20
28,867	Pinellas	68	Female	No		Yes	FL resident	04/21/20
28,868	Pinellas	78	Female	No		Yes	FL resident	04/21/20
28,869	Pinellas	80	Female	No		Yes	FL resident	04/21/20
28,870	Pinellas	75	Female	No		Yes	FL resident	04/21/20
28,871	Pinellas	50	Female	No		Yes	FL resident	04/21/20
28,872	Pinellas	53	Male	No		No	FL resident	04/21/20
28,873	Pinellas	75	Female	No		Yes	FL resident	04/21/20
28,874	Pinellas	49	Female	Yes	FL; NJ	No	FL resident	04/21/20
28,875	Pinellas	44	Female	No		Yes	FL resident	04/21/20
28,876	Pinellas	87	Female	No		Yes	FL resident	04/21/20
28,877	Pinellas	24	Male	No		Yes	FL resident	04/21/20
28,878	Pinellas	58	Male	No		Yes	FL resident	04/21/20
28,879	Pinellas	27	Female	No		Yes	FL resident	04/21/20
28,880	Pinellas	52	Male	No		Unknown	FL resident	04/21/20
28,881	Pinellas	32	Male	No		Unknown	FL resident	04/21/20
28,882	Pinellas	21	Male	No		Yes	FL resident	04/21/20
28,883	Pinellas	41	Female	No		Unknown	FL resident	04/21/20
28,884	Pinellas	58	Female	No		Yes	FL resident	04/21/20
28,885	Pinellas	81	Female	No		No	FL resident	04/22/20
28,886	Pinellas	30	Female	No		Yes	FL resident	04/22/20
28,887	Pinellas	69	Female	No		No	FL resident	04/22/20

Coronavirus: line list of cases

Data verified as of Apr 26, 2020 at 10 AM

Data in this report are provisional and subject to change.

Case	County	Age	Gender	Travel related	Travel detail	Contact with a confirmed case	Jurisdiction	Date case counted
28,888	Pinellas	19	Female	No		Yes	FL resident	04/22/20
28,889	Pinellas	80	Male	No		Yes	FL resident	04/22/20
28,890	Pinellas	88	Female	No			FL resident	04/22/20
28,891	Pinellas	93	Male	No			FL resident	04/22/20
28,892	Pinellas	40	Male	Yes	FL; NJ	No	FL resident	04/22/20
28,893	Pinellas	47	Male	No		No	FL resident	04/22/20
28,894	Pinellas	41	Female	No		Yes	FL resident	04/22/20
28,895	Pinellas	85	Female	No		Yes	FL resident	04/23/20
28,896	Pinellas	46	Female	No		Yes	FL resident	04/23/20
28,897	Pinellas	44	Male	No		Yes	FL resident	04/23/20
28,898	Pinellas	67	Male	No		No	FL resident	04/23/20
28,899	Pinellas	62	Female	No		Yes	FL resident	04/23/20
28,900	Pinellas	30	Female	No		No	FL resident	04/23/20
28,901	Pinellas	88	Female	No		Yes	FL resident	04/23/20
28,902	Pinellas	93	Male	No			FL resident	04/23/20
28,903	Pinellas	62	Female	No		Yes	FL resident	04/23/20
28,904	Pinellas	95	Male	No		No	FL resident	04/23/20
28,905	Pinellas	91	Male	No			FL resident	04/23/20
28,906	Pinellas	42	Female	No		Yes	FL resident	04/23/20
28,907	Pinellas	25	Female	No		Yes	FL resident	04/23/20
28,908	Pinellas	35	Female	No		Yes	FL resident	04/23/20
28,909	Pinellas	82	Male	No			FL resident	04/23/20
28,910	Pinellas	39	Female	No		Unknown	FL resident	04/23/20
28,911	Pinellas	94	Female	No		Yes	FL resident	04/24/20
28,912	Pinellas	97	Male	No		Yes	FL resident	04/24/20
28,913	Pinellas	97	Female	No		Yes	FL resident	04/24/20
28,914	Pinellas	85	Female	No		Yes	FL resident	04/24/20
28,915	Pinellas	78	Female	No		Yes	FL resident	04/24/20
28,916	Pinellas	85	Male	No		Yes	FL resident	04/24/20
28,917	Pinellas	86	Female	No		Yes	FL resident	04/24/20
28,918	Pinellas	36	Female	No		No	FL resident	04/24/20
28,919	Pinellas	40	Female	No		No	FL resident	04/24/20
28,920	Pinellas	80	Female	Unknown			FL resident	04/24/20
28,921	Pinellas	54	Male	No		Yes	FL resident	04/24/20
28,922	Pinellas	98	Female	No			FL resident	04/24/20
28,923	Pinellas	23	Male	No		Yes	FL resident	04/24/20
28,924	Pinellas	81	Female	No		Yes	FL resident	04/24/20
28,925	Pinellas	47	Female	No		No	FL resident	04/25/20
28,926	Pinellas	68	Female	No		Yes	FL resident	04/25/20
28,927	Pinellas	81	Male	No		Yes	FL resident	04/25/20
28,928	Pinellas	91	Female	No		Yes	FL resident	04/25/20
28,929	Pinellas	79	Female	No		Yes	FL resident	04/25/20
28,930	Pinellas	44	Male	No		No	FL resident	04/25/20
28,931	Pinellas	6	Male	No		Yes	FL resident	04/25/20
28,932	Pinellas	21	Female	No		Yes	FL resident	04/25/20
28,933	Pinellas	63	Female	No		Unknown	FL resident	04/25/20
28,934	Pinellas	37	Male	No		Yes	FL resident	04/25/20
28,935	Pinellas	87	Male	No		No	FL resident	04/25/20
28,936	Pinellas	21	Female	Yes	SPAIN	No	Non-FL resident	03/18/20
28,937	Pinellas	59	Female	Yes	BAHAMAS; ECUADOR; FL	Yes	Non-FL resident	03/20/20
28,938	Pinellas	45	Male	Yes	NY	Unknown	Non-FL resident	03/21/20
28,939	Pinellas	28	Female	Yes	NY	Yes	Non-FL resident	03/22/20
28,940	Pinellas	62	Male	Yes	BAHAMAS; ECUADOR; FL	Yes	Non-FL resident	03/23/20
28,941	Pinellas	24	Male	Yes	NY	No	Non-FL resident	03/24/20
28,942	Pinellas	29	Female	Yes	NY	No	Non-FL resident	03/25/20
28,943	Pinellas	45	Male	Yes	FL; MD; NY	No	Non-FL resident	03/25/20
28,944	Pinellas	26	Male	Yes	FL; FRANCE; ITALY; MOROCCO; SPAIN	Unknown	Non-FL resident	03/26/20
28,945	Pinellas	49	Female	Yes	CANADA	No	Non-FL resident	03/26/20
28,946	Pinellas	24	Male	Yes	FL; NY	No	Non-FL resident	03/26/20
28,947	Pinellas	64	Male	Yes	MI	Yes	Non-FL resident	03/26/20
28,948	Pinellas	63	Male	Yes	FL; IN	Yes	Non-FL resident	03/27/20

Coronavirus: line list of cases

Data verified as of Apr 26, 2020 at 10 AM

Data in this report are provisional and subject to change.

Case	County	Age	Gender	Travel related	Travel detail	Contact with a confirmed case	Jurisdiction	Date case counted
28,949	Pinellas	35	Male	Yes	PA	No	Non-FL resident	03/28/20
28,950	Pinellas	33	Male	Yes	AL; FL; NY	Yes	Non-FL resident	03/29/20
28,951	Pinellas	22	Male	Yes	NY	Yes	Non-FL resident	03/29/20
28,952	Pinellas	62	Male	Yes	CT; FL	Yes	Non-FL resident	03/29/20
28,953	Pinellas	67	Female	Yes	CT; FL	Yes	Non-FL resident	03/29/20
28,954	Pinellas	91	Female	Yes	MA	No	Non-FL resident	03/31/20
28,955	Pinellas	56	Male	Yes	BAHAMAS; ECUADOR; FL	Yes	Non-FL resident	04/01/20
28,956	Pinellas	24	Female	Yes	FL; GA	No	Non-FL resident	04/01/20
28,957	Pinellas	58	Female	Yes	NY	Yes	Non-FL resident	04/01/20
28,958	Pinellas	22	Female	Yes	PUERTO RICO	No	Non-FL resident	04/01/20
28,959	Pinellas	47	Female	Yes	FL; IN	Yes	Non-FL resident	04/01/20
28,960	Pinellas	29	Male	Yes	FL; NY	Yes	Non-FL resident	04/02/20
28,961	Pinellas	43	Male	Yes	FL; NY	Unknown	Non-FL resident	04/02/20
28,962	Pinellas	63	Female	Yes	FL; NY	No	Non-FL resident	04/02/20
28,963	Pinellas	62	Male	Yes	NY	Yes	Non-FL resident	04/02/20
28,964	Pinellas	20	Female	Yes	NY	Yes	Non-FL resident	04/03/20
28,965	Pinellas	42	Male	Yes	AK; NV	No	Non-FL resident	04/03/20
28,966	Pinellas	31	Male	Yes	NY	Yes	Non-FL resident	04/03/20
28,967	Pinellas	25	Female	Yes	FL; NY	No	Non-FL resident	04/03/20
28,968	Pinellas	22	Male	Yes	NJ	No	Non-FL resident	04/03/20
28,969	Pinellas	52	Female	Yes	NY	No	Non-FL resident	04/05/20
28,970	Pinellas	67	Male	Yes	FL; NY	Yes	Non-FL resident	04/06/20
28,971	Pinellas	66	Male	Yes	DC; FL; MA; NC	No	Non-FL resident	04/08/20
28,972	Pinellas	69	Male	Yes	NY	No	Non-FL resident	04/08/20
28,973	Pinellas	81	Male	Yes	FL; MI	Yes	Non-FL resident	04/09/20
28,974	Pinellas	84	Male	Yes	MA	Yes	Non-FL resident	04/13/20
28,975	Pinellas	89	Male	Yes	FL; NY	Unknown	Non-FL resident	04/14/20
28,976	Pinellas	79	Female	Unknown		Unknown	Non-FL resident	04/22/20
28,977	Polk	44	Female	No		Yes	FL resident	03/17/20
28,978	Polk	22	Female	Yes	GA	Unknown	FL resident	03/18/20
28,979	Polk	88	Male	No		No	FL resident	03/19/20
28,980	Polk	55	Male	Yes	FL; SPAIN; UNITED KINGDOM	No	FL resident	03/19/20
28,981	Polk	49	Female	No		No	FL resident	03/20/20
28,982	Polk	77	Female	No		No	FL resident	03/20/20
28,983	Polk	74	Male	No		Yes	FL resident	03/20/20
28,984	Polk	8	Male	No		Yes	FL resident	03/20/20
28,985	Polk	35	Male	Yes	FRANCE; UNITED KINGDOM	No	FL resident	03/20/20
28,986	Polk	77	Female	Yes	FL; NY	Yes	FL resident	03/20/20
28,987	Polk	60	Male	No		Yes	FL resident	03/21/20
28,988	Polk	73	Female	Yes	CO; SWITZERLAND	Yes	FL resident	03/23/20
28,989	Polk	33	Male	Yes	FL; NJ; NY	No	FL resident	03/23/20
28,990	Polk	41	Male	Yes	UNITED KINGDOM	No	FL resident	03/23/20
28,991	Polk	63	Male	No		No	FL resident	03/24/20
28,992	Polk	47	Male	No		Yes	FL resident	03/24/20
28,993	Polk	34	Female	Yes	NY	Unknown	FL resident	03/25/20
28,994	Polk	72	Male	No		No	FL resident	03/25/20
28,995	Polk	63	Female	Yes	FL; NY	No	FL resident	03/25/20
28,996	Polk	53	Male	No		Yes	FL resident	03/26/20
28,997	Polk	31	Female	Yes	FL; NJ	Yes	FL resident	03/26/20
28,998	Polk	43	Male	Yes	ISRAEL	Yes	FL resident	03/26/20
28,999	Polk	20	Female	No		No	FL resident	03/26/20
29,000	Polk	56	Female	No		No	FL resident	03/26/20
29,001	Polk	45	Female	No		No	FL resident	03/26/20
29,002	Polk	75	Female	No		Yes	FL resident	03/26/20
29,003	Polk	54	Male	No		Yes	FL resident	03/26/20
29,004	Polk	62	Female	No		Unknown	FL resident	03/27/20
29,005	Polk	78	Male	Yes	CO	No	FL resident	03/27/20
29,006	Polk	63	Female	No		Yes	FL resident	03/27/20
29,007	Polk	29	Female	Yes	CARIBBEAN; COLOMBIA; FL; NY	Yes	FL resident	03/27/20
29,008	Polk	33	Male	No		Yes	FL resident	03/27/20
29,009	Polk	33	Female	No		Yes	FL resident	03/27/20
29,010	Polk	43	Female	No		No	FL resident	03/27/20

Coronavirus: line list of cases

Data verified as of Apr 26, 2020 at 10 AM

Data in this report are provisional and subject to change.

Case	County	Age	Gender	Travel related	Travel detail	Contact with a confirmed case	Jurisdiction	Date case counted
29,011	Polk	59	Female	No		Yes	FL resident	03/27/20
29,012	Polk	40	Male	Yes	NY	Yes	FL resident	03/28/20
29,013	Polk	73	Female	No		Yes	FL resident	03/28/20
29,014	Polk	59	Male	Yes	FL; GA	No	FL resident	03/28/20
29,015	Polk	75	Male	No		Yes	FL resident	03/28/20
29,016	Polk	39	Female	Yes	FL; GA; IL	No	FL resident	03/28/20
29,017	Polk	23	Female	Yes	NY	No	FL resident	03/29/20
29,018	Polk	60	Female	Yes	CT; FL	Yes	FL resident	03/29/20
29,019	Polk	83	Male	No		Yes	FL resident	03/29/20
29,020	Polk	46	Female	Yes	NY	No	FL resident	03/29/20
29,021	Polk	73	Male	No		Yes	FL resident	03/29/20
29,022	Polk	37	Female	No		Yes	FL resident	03/29/20
29,023	Polk	37	Male	No		No	FL resident	03/29/20
29,024	Polk	73	Female	No		Yes	FL resident	03/29/20
29,025	Polk	69	Female	No		No	FL resident	03/29/20
29,026	Polk	46	Male	Yes	FL; NY	Yes	FL resident	03/29/20
29,027	Polk	48	Female	No		Yes	FL resident	03/30/20
29,028	Polk	51	Male	Yes	GA; LA; MS; NC; TX	Yes	FL resident	03/30/20
29,029	Polk	67	Female	Yes	CANADA; UNITED KINGDOM	Yes	FL resident	03/30/20
29,030	Polk	56	Female	No		No	FL resident	03/30/20
29,031	Polk	43	Male	No		No	FL resident	03/30/20
29,032	Polk	50	Male	No		Yes	FL resident	03/30/20
29,033	Polk	73	Female	Yes	MEXICO	No	FL resident	03/30/20
29,034	Polk	58	Male	Yes	NY	Yes	FL resident	03/30/20
29,035	Polk	49	Female	No		No	FL resident	03/30/20
29,036	Polk	23	Male	No		No	FL resident	03/30/20
29,037	Polk	31	Female	No		Yes	FL resident	03/30/20
29,038	Polk	63	Male	No		No	FL resident	03/30/20
29,039	Polk	13	Female	No		Yes	FL resident	03/30/20
29,040	Polk	62	Male	Yes	FL; NY	No	FL resident	03/30/20
29,041	Polk	10	Female	No		Yes	FL resident	03/30/20
29,042	Polk	16	Female	No		Yes	FL resident	03/30/20
29,043	Polk	13	Female	No		Yes	FL resident	03/30/20
29,044	Polk	40	Female	No		Yes	FL resident	03/30/20
29,045	Polk	35	Male	Yes	OK	Unknown	FL resident	03/30/20
29,046	Polk	34	Female	No		Yes	FL resident	03/30/20
29,047	Polk	36	Male	No		Yes	FL resident	03/30/20
29,048	Polk	53	Male	Yes	FL; NC	Yes	FL resident	03/31/20
29,049	Polk	87	Female	No		Yes	FL resident	03/31/20
29,050	Polk	82	Female	No		No	FL resident	03/31/20
29,051	Polk	66	Female	Yes	FL; NY	No	FL resident	03/31/20
29,052	Polk	37	Male	Yes	NY	No	FL resident	03/31/20
29,053	Polk	57	Male	No		Yes	FL resident	03/31/20
29,054	Polk	82	Female	No		No	FL resident	04/01/20
29,055	Polk	39	Female	No		No	FL resident	04/01/20
29,056	Polk	81	Female	Unknown		No	FL resident	04/01/20
29,057	Polk	71	Female	No		Yes	FL resident	04/01/20
29,058	Polk	64	Female	Yes	NC	Yes	FL resident	04/01/20
29,059	Polk	79	Male	No		No	FL resident	04/01/20
29,060	Polk	3	Female	No		Yes	FL resident	04/01/20
29,061	Polk	59	Female	No		Yes	FL resident	04/01/20
29,062	Polk	50	Female	No		Yes	FL resident	04/01/20
29,063	Polk	41	Female	No		No	FL resident	04/01/20
29,064	Polk	45	Male	Yes	FL; LA	No	FL resident	04/01/20
29,065	Polk	62	Male	No		Yes	FL resident	04/01/20
29,066	Polk	63	Male	Yes	FL; NY	No	FL resident	04/01/20
29,067	Polk	61	Female	No		Yes	FL resident	04/01/20
29,068	Polk	46	Male	No		No	FL resident	04/01/20
29,069	Polk	50	Male	No		Yes	FL resident	04/01/20
29,070	Polk	23	Male	No		No	FL resident	04/01/20
29,071	Polk	28	Male	No		Yes	FL resident	04/02/20
29,072	Polk	59	Male	No		Yes	FL resident	04/02/20

Coronavirus: line list of cases

Data verified as of Apr 26, 2020 at 10 AM

Data in this report are provisional and subject to change.

Case	County	Age	Gender	Travel related	Travel detail	Contact with a confirmed case	Jurisdiction	Date case counted
29,073	Polk	42	Female	No		No	FL resident	04/02/20
29,074	Polk	65	Male	No		Yes	FL resident	04/02/20
29,075	Polk	25	Female	Yes	JAMAICA	No	FL resident	04/02/20
29,076	Polk	68	Male	No		Yes	FL resident	04/02/20
29,077	Polk	66	Male	No		No	FL resident	04/02/20
29,078	Polk	72	Female	No		No	FL resident	04/02/20
29,079	Polk	53	Female	Yes	BRAZIL	No	FL resident	04/02/20
29,080	Polk	33	Male	Yes	CT; DC; DE; GA; KY; MA; MD; ME; NC; NH; NY; RI; SC; TN; VA; VT	No	FL resident	04/02/20
29,081	Polk	71	Male	Yes	NY	Yes	FL resident	04/02/20
29,082	Polk	49	Female	Yes	FL; NY; NETHERLANDS; UNITED KINGDOM	Yes	FL resident	04/02/20
29,083	Polk	66	Female	Yes	FL; GA	Yes	FL resident	04/02/20
29,084	Polk	62	Male	Unknown		Yes	FL resident	04/02/20
29,085	Polk	83	Female	Yes	FL; GA	Yes	FL resident	04/02/20
29,086	Polk	67	Female	Yes	AUSTRALIA; CA; FL	Unknown	FL resident	04/02/20
29,087	Polk	40	Male	No		No	FL resident	04/02/20
29,088	Polk	52	Male	No		Yes	FL resident	04/02/20
29,089	Polk	64	Male	No		Unknown	FL resident	04/02/20
29,090	Polk	51	Male	Yes	DC; FL	No	FL resident	04/03/20
29,091	Polk	27	Male	No		Yes	FL resident	04/03/20
29,092	Polk	51	Female	No		Yes	FL resident	04/03/20
29,093	Polk	30	Male	No		No	FL resident	04/03/20
29,094	Polk	29	Female	No		No	FL resident	04/03/20
29,095	Polk	65	Male	No		No	FL resident	04/03/20
29,096	Polk	74	Female	Yes	FL; NJ	Unknown	FL resident	04/03/20
29,097	Polk	58	Male	Yes	NY	No	FL resident	04/03/20
29,098	Polk	31	Female	No		No	FL resident	04/03/20
29,099	Polk	31	Female	Yes	CARIBBEAN	No	FL resident	04/03/20
29,100	Polk	38	Female	Yes	EUROPE	No	FL resident	04/03/20
29,101	Polk	27	Male	No		Yes	FL resident	04/03/20
29,102	Polk	73	Female	No		Yes	FL resident	04/03/20
29,103	Polk	62	Male	Yes	NY	Yes	FL resident	04/03/20
29,104	Polk	66	Male	No		No	FL resident	04/03/20
29,105	Polk	34	Female	No		No	FL resident	04/03/20
29,106	Polk	70	Female	No		Yes	FL resident	04/03/20
29,107	Polk	84	Male	No		Yes	FL resident	04/03/20
29,108	Polk	30	Female	Yes	NJ	Yes	FL resident	04/03/20
29,109	Polk	59	Male	No		Yes	FL resident	04/03/20
29,110	Polk	56	Female	No		Yes	FL resident	04/03/20
29,111	Polk	37	Male	No		No	FL resident	04/03/20
29,112	Polk	46	Male	No		No	FL resident	04/03/20
29,113	Polk	36	Male	No		Yes	FL resident	04/03/20
29,114	Polk	61	Female	No		Yes	FL resident	04/03/20
29,115	Polk	61	Female	No		Yes	FL resident	04/03/20
29,116	Polk	48	Female	No		Yes	FL resident	04/04/20
29,117	Polk	67	Female	No		No	FL resident	04/04/20
29,118	Polk	45	Female	No		No	FL resident	04/04/20
29,119	Polk	68	Female	Yes	ANTARCTICA; ARGENTINA; CHILE	Yes	FL resident	04/04/20
29,120	Polk	44	Female	No		Yes	FL resident	04/04/20
29,121	Polk	67	Male	Yes	AUSTRALIA; CA; IL	No	FL resident	04/04/20
29,122	Polk	81	Male	No		Yes	FL resident	04/04/20
29,123	Polk	86	Male	Unknown		No	FL resident	04/05/20
29,124	Polk	65	Male	Unknown			FL resident	04/05/20
29,125	Polk	29	Female	No		Yes	FL resident	04/05/20
29,126	Polk	76	Male	Unknown			FL resident	04/05/20
29,127	Polk	43	Male	No		Yes	FL resident	04/05/20
29,128	Polk	25	Male	Yes	AL	Yes	FL resident	04/05/20
29,129	Polk	51	Male	No		Yes	FL resident	04/05/20
29,130	Polk	32	Female	No		No	FL resident	04/05/20
29,131	Polk	49	Female	No		No	FL resident	04/05/20

Coronavirus: line list of cases

Data verified as of Apr 26, 2020 at 10 AM

Data in this report are provisional and subject to change.

Case	County	Age	Gender	Travel related	Travel detail	Contact with a confirmed case	Jurisdiction	Date case counted
29,132	Polk	55	Female	No		Yes	FL resident	04/05/20
29,133	Polk	30	Female	No		Yes	FL resident	04/05/20
29,134	Polk	65	Female	Yes	FL; FRANCE; NY; PORTUGAL	Yes	FL resident	04/05/20
29,135	Polk	53	Male	Yes	BAHAMAS; FL	No	FL resident	04/05/20
29,136	Polk	21	Female	No		Yes	FL resident	04/05/20
29,137	Polk	70	Male	No		No	FL resident	04/05/20
29,138	Polk	68	Male	No		No	FL resident	04/05/20
29,139	Polk	27	Male	No		Yes	FL resident	04/05/20
29,140	Polk	62	Female	No		Yes	FL resident	04/06/20
29,141	Polk	49	Female	Yes	FL; NV	No	FL resident	04/06/20
29,142	Polk	31	Male	No		Yes	FL resident	04/06/20
29,143	Polk	57	Female	No		No	FL resident	04/06/20
29,144	Polk	73	Male	No		Yes	FL resident	04/06/20
29,145	Polk	43	Female	No		Yes	FL resident	04/06/20
29,146	Polk	79	Male	No		No	FL resident	04/06/20
29,147	Polk	44	Male	No		Yes	FL resident	04/06/20
29,148	Polk	38	Female	No		No	FL resident	04/06/20
29,149	Polk	68	Female	No		Yes	FL resident	04/06/20
29,150	Polk	54	Male	Yes	FL; UT	No	FL resident	04/06/20
29,151	Polk	68	Male	No		No	FL resident	04/06/20
29,152	Polk	33	Male	No		Yes	FL resident	04/06/20
29,153	Polk	50	Female	No		Yes	FL resident	04/06/20
29,154	Polk	45	Female	No		No	FL resident	04/06/20
29,155	Polk	23	Male	No		Unknown	FL resident	04/06/20
29,156	Polk	61	Female	Unknown		No	FL resident	04/06/20
29,157	Polk	53	Male	No		Yes	FL resident	04/07/20
29,158	Polk	82	Male	No		Yes	FL resident	04/07/20
29,159	Polk	59	Male	No		No	FL resident	04/07/20
29,160	Polk	73	Male	No		Yes	FL resident	04/07/20
29,161	Polk	59	Male	No		No	FL resident	04/07/20
29,162	Polk	32	Male	Yes	FL; TX	Unknown	FL resident	04/07/20
29,163	Polk	39	Female	No		Yes	FL resident	04/07/20
29,164	Polk	43	Female	No		No	FL resident	04/07/20
29,165	Polk	74	Male	No		No	FL resident	04/07/20
29,166	Polk	63	Female	No		Yes	FL resident	04/07/20
29,167	Polk	40	Female	No		No	FL resident	04/07/20
29,168	Polk	46	Female	No		Unknown	FL resident	04/07/20
29,169	Polk	84	Male	No		Yes	FL resident	04/08/20
29,170	Polk	33	Female	No		No	FL resident	04/08/20
29,171	Polk	72	Female	No		Yes	FL resident	04/08/20
29,172	Polk	33	Female	No		Yes	FL resident	04/08/20
29,173	Polk	56	Female	No		Yes	FL resident	04/08/20
29,174	Polk	55	Female	Yes	FL; NC	Yes	FL resident	04/08/20
29,175	Polk	33	Male	Yes	AL	No	FL resident	04/08/20
29,176	Polk	54	Male	No		No	FL resident	04/08/20
29,177	Polk	60	Female	Yes	FL; MT; NY	Yes	FL resident	04/08/20
29,178	Polk	62	Male	No		No	FL resident	04/08/20
29,179	Polk	67	Male	Yes	ANTARCTICA; ARGENTINA; CHILE; URUGUAY	Yes	FL resident	04/08/20
29,180	Polk	57	Female	No		Yes	FL resident	04/08/20
29,181	Polk	35	Female	No		No	FL resident	04/09/20
29,182	Polk	97	Male	No		Unknown	FL resident	04/09/20
29,183	Polk	86	Female	No		Yes	FL resident	04/09/20
29,184	Polk	79	Female	No		Yes	FL resident	04/09/20
29,185	Polk	75	Female	No		Yes	FL resident	04/09/20
29,186	Polk	91	Male	No		Unknown	FL resident	04/09/20
29,187	Polk	85	Female	No		Yes	FL resident	04/09/20
29,188	Polk	85	Female	No		Yes	FL resident	04/09/20
29,189	Polk	84	Female	No		Yes	FL resident	04/09/20
29,190	Polk	89	Female	No		Yes	FL resident	04/09/20
29,191	Polk	31	Female	No		No	FL resident	04/09/20
29,192	Polk	65	Male	Yes	FL; NJ	Yes	FL resident	04/09/20

Coronavirus: line list of cases

Data verified as of Apr 26, 2020 at 10 AM

Data in this report are provisional and subject to change.

Case	County	Age	Gender	Travel related	Travel detail	Contact with a confirmed case	Jurisdiction	Date case counted
29,193	Polk	52	Female	No		Yes	FL resident	04/09/20
29,194	Polk	33	Male	Yes	TX	Yes	FL resident	04/09/20
29,195	Polk	51	Female	No		Yes	FL resident	04/09/20
29,196	Polk	44	Male	No		Yes	FL resident	04/09/20
29,197	Polk	32	Female	No		Yes	FL resident	04/09/20
29,198	Polk	54	Female	No		Yes	FL resident	04/09/20
29,199	Polk	49	Female	No		No	FL resident	04/09/20
29,200	Polk	26	Female	No		Yes	FL resident	04/09/20
29,201	Polk	41	Male	No		No	FL resident	04/09/20
29,202	Polk	59	Male	No		No	FL resident	04/09/20
29,203	Polk	56	Female	No		Unknown	FL resident	04/09/20
29,204	Polk	83	Female	Unknown		Unknown	FL resident	04/09/20
29,205	Polk	79	Female	No		Yes	FL resident	04/09/20
29,206	Polk	35	Female	No		Yes	FL resident	04/09/20
29,207	Polk	49	Male	No		Yes	FL resident	04/10/20
29,208	Polk	78	Male	No		Unknown	FL resident	04/10/20
29,209	Polk	42	Male	No		No	FL resident	04/10/20
29,210	Polk	90	Female	No		Yes	FL resident	04/10/20
29,211	Polk	49	Female	No		No	FL resident	04/11/20
29,212	Polk	67	Female	Yes	NY	Yes	FL resident	04/11/20
29,213	Polk	57	Female	No		No	FL resident	04/11/20
29,214	Polk	56	Female	No		No	FL resident	04/11/20
29,215	Polk	33	Male	Unknown			FL resident	04/11/20
29,216	Polk	26	Female	No		No	FL resident	04/11/20
29,217	Polk	41	Male	No		No	FL resident	04/12/20
29,218	Polk	60	Male	No		No	FL resident	04/12/20
29,219	Polk	57	Female	No		No	FL resident	04/12/20
29,220	Polk	31	Female	No		No	FL resident	04/12/20
29,221	Polk	64	Female	No		No	FL resident	04/12/20
29,222	Polk	49	Male	No		Yes	FL resident	04/12/20
29,223	Polk	72	Female	Yes	ARGENTINA; CHILE	No	FL resident	04/12/20
29,224	Polk	33	Female	No		No	FL resident	04/12/20
29,225	Polk	28	Female	No		No	FL resident	04/12/20
29,226	Polk	25	Female	No		No	FL resident	04/12/20
29,227	Polk	38	Male	No		No	FL resident	04/12/20
29,228	Polk	63	Female	No		Yes	FL resident	04/13/20
29,229	Polk	64	Female	No		Yes	FL resident	04/13/20
29,230	Polk	16	Male	No		Yes	FL resident	04/13/20
29,231	Polk	53	Male	No		No	FL resident	04/13/20
29,232	Polk	64	Female	Yes	CA	No	FL resident	04/13/20
29,233	Polk	44	Female	No		No	FL resident	04/13/20
29,234	Polk	31	Male	No		Yes	FL resident	04/13/20
29,235	Polk	29	Female	No		Yes	FL resident	04/13/20
29,236	Polk	71	Male	Yes	LA	Yes	FL resident	04/13/20
29,237	Polk	12	Female	No		No	FL resident	04/13/20
29,238	Polk	78	Male	No		Yes	FL resident	04/13/20
29,239	Polk	49	Male	No		Yes	FL resident	04/13/20
29,240	Polk	60	Female	No		No	FL resident	04/13/20
29,241	Polk	57	Male	Unknown		No	FL resident	04/13/20
29,242	Polk	90	Male	No			FL resident	04/13/20
29,243	Polk	78	Female	No		No	FL resident	04/13/20
29,244	Polk	37	Male	No		Yes	FL resident	04/14/20
29,245	Polk	50	Male	No		No	FL resident	04/14/20
29,246	Polk	45	Male	Yes	AFRICA; FL	No	FL resident	04/14/20
29,247	Polk	82	Male	No		Yes	FL resident	04/14/20
29,248	Polk	19	Male	No		Yes	FL resident	04/14/20
29,249	Polk	84	Female	No		Yes	FL resident	04/14/20
29,250	Polk	87	Male	No		Unknown	FL resident	04/14/20
29,251	Polk	52	Female	No		Yes	FL resident	04/15/20
29,252	Polk	76	Female	No		Yes	FL resident	04/15/20
29,253	Polk	47	Male	Yes	FL; GA	No	FL resident	04/15/20
29,254	Polk	38	Female	No		Yes	FL resident	04/15/20

Coronavirus: line list of cases

Data verified as of Apr 26, 2020 at 10 AM

Data in this report are provisional and subject to change.

Case	County	Age	Gender	Travel related	Travel detail	Contact with a confirmed case	Jurisdiction	Date case counted
29,255	Polk	60	Male	No		Yes	FL resident	04/15/20
29,256	Polk	24	Female	No		Yes	FL resident	04/15/20
29,257	Polk	84	Female	No		Yes	FL resident	04/15/20
29,258	Polk	54	Male	No		No	FL resident	04/15/20
29,259	Polk	52	Male	No		No	FL resident	04/15/20
29,260	Polk	49	Female	No		Yes	FL resident	04/15/20
29,261	Polk	66	Female	No		No	FL resident	04/15/20
29,262	Polk	35	Male	No		No	FL resident	04/15/20
29,263	Polk	48	Female	No		No	FL resident	04/15/20
29,264	Polk	42	Male	No		No	FL resident	04/16/20
29,265	Polk	78	Female	Yes	FL; PA	Yes	FL resident	04/16/20
29,266	Polk	36	Male	Unknown		Yes	FL resident	04/16/20
29,267	Polk	54	Male	No		No	FL resident	04/16/20
29,268	Polk	68	Female	No		Yes	FL resident	04/16/20
29,269	Polk	82	Male	Yes	FL; PA	Yes	FL resident	04/16/20
29,270	Polk	46	Female	No		Yes	FL resident	04/16/20
29,271	Polk	87	Female	No		Yes	FL resident	04/16/20
29,272	Polk	48	Female	No		Yes	FL resident	04/16/20
29,273	Polk	45	Female	No		Yes	FL resident	04/16/20
29,274	Polk	57	Female	No		Yes	FL resident	04/16/20
29,275	Polk	90	Female	No		Yes	FL resident	04/16/20
29,276	Polk	94	Female	No		Yes	FL resident	04/16/20
29,277	Polk	90	Male	No		Yes	FL resident	04/16/20
29,278	Polk	89	Female	No		Yes	FL resident	04/16/20
29,279	Polk	74	Female	No		Yes	FL resident	04/16/20
29,280	Polk	85	Female	No		Yes	FL resident	04/16/20
29,281	Polk	39	Male	No		Yes	FL resident	04/17/20
29,282	Polk	41	Male	No		Yes	FL resident	04/17/20
29,283	Polk	58	Female	Unknown		Yes	FL resident	04/17/20
29,284	Polk	82	Female	No		Yes	FL resident	04/17/20
29,285	Polk	32	Male	No		Yes	FL resident	04/17/20
29,286	Polk	48	Female	No		Yes	FL resident	04/17/20
29,287	Polk	31	Female	Yes	FL; VA	Yes	FL resident	04/17/20
29,288	Polk	44	Female	No		No	FL resident	04/17/20
29,289	Polk	86	Male	No		Yes	FL resident	04/17/20
29,290	Polk	33	Female	No		No	FL resident	04/18/20
29,291	Polk	96	Female	No		Yes	FL resident	04/18/20
29,292	Polk	34	Female	No		No	FL resident	04/18/20
29,293	Polk	52	Female	No		No	FL resident	04/18/20
29,294	Polk	26	Male	No		Yes	FL resident	04/19/20
29,295	Polk	22	Female	Yes	BRITISH VIRGIN ISLANDS; FL; PUERTO RICO; U.S. VIRGIN ISLANDS	Yes	FL resident	04/19/20
29,296	Polk	85	Male	Unknown			FL resident	04/19/20
29,297	Polk	56	Male	No		Yes	FL resident	04/19/20
29,298	Polk	30	Male	No		Yes	FL resident	04/19/20
29,299	Polk	62	Female	No		Unknown	FL resident	04/20/20
29,300	Polk	15	Female	Yes	NY	Yes	FL resident	04/20/20
29,301	Polk	35	Female	No		Yes	FL resident	04/20/20
29,302	Polk	89	Female	No		Yes	FL resident	04/20/20
29,303	Polk	39	Female	No		Yes	FL resident	04/20/20
29,304	Polk	89	Female	No		Yes	FL resident	04/20/20
29,305	Polk	76	Female	No		Yes	FL resident	04/20/20
29,306	Polk	52	Male	Yes	CARIBBEAN	No	FL resident	04/20/20
29,307	Polk	78	Female	No		Yes	FL resident	04/20/20
29,308	Polk	67	Female	No		Yes	FL resident	04/20/20
29,309	Polk	81	Female	No		Yes	FL resident	04/20/20
29,310	Polk	102	Female	No		Yes	FL resident	04/20/20
29,311	Polk	84	Unknown	No		Yes	FL resident	04/20/20
29,312	Polk	81	Female	No		Yes	FL resident	04/20/20
29,313	Polk	91	Female	No		Yes	FL resident	04/20/20
29,314	Polk	74	Female	No		Yes	FL resident	04/20/20

Coronavirus: line list of cases

Data verified as of Apr 26, 2020 at 10 AM

Data in this report are provisional and subject to change.

Case	County	Age	Gender	Travel related	Travel detail	Contact with a confirmed case	Jurisdiction	Date case counted
29,315	Polk	60	Male	No		Yes	FL resident	04/20/20
29,316	Polk	94	Female	No		Yes	FL resident	04/20/20
29,317	Polk	80	Female	No		Yes	FL resident	04/20/20
29,318	Polk	44	Male	No		No	FL resident	04/20/20
29,319	Polk	83	Female	No		Yes	FL resident	04/20/20
29,320	Polk	96	Female	No		Yes	FL resident	04/20/20
29,321	Polk	73	Female	Unknown		Yes	FL resident	04/21/20
29,322	Polk	40	Male	No		Yes	FL resident	04/21/20
29,323	Polk	76	Female	No		Yes	FL resident	04/21/20
29,324	Polk	76	Male	No		Yes	FL resident	04/21/20
29,325	Polk	53	Female	No		Yes	FL resident	04/21/20
29,326	Polk	82	Female	No		Yes	FL resident	04/21/20
29,327	Polk	34	Female	No		No	FL resident	04/21/20
29,328	Polk	91	Female	No		Yes	FL resident	04/21/20
29,329	Polk	49	Female	Unknown		Yes	FL resident	04/22/20
29,330	Polk	49	Female	Unknown			FL resident	04/22/20
29,331	Polk	41	Male	No		Yes	FL resident	04/22/20
29,332	Polk	25	Male	Unknown			FL resident	04/22/20
29,333	Polk	50	Male	No		Yes	FL resident	04/22/20
29,334	Polk	30	Female	No		Yes	FL resident	04/22/20
29,335	Polk	30	Male	No		Yes	FL resident	04/22/20
29,336	Polk	57	Female	No		Yes	FL resident	04/22/20
29,337	Polk	78	Male	Unknown			FL resident	04/22/20
29,338	Polk	59	Female	Unknown			FL resident	04/22/20
29,339	Polk	46	Female	No		No	FL resident	04/22/20
29,340	Polk	79	Female	No		Yes	FL resident	04/23/20
29,341	Polk	85	Male	No		Yes	FL resident	04/23/20
29,342	Polk	74	Female	Unknown			FL resident	04/23/20
29,343	Polk	58	Male	No		No	FL resident	04/23/20
29,344	Polk	84	Female	No		Yes	FL resident	04/23/20
29,345	Polk	56	Male	Yes	FL; OH	Yes	FL resident	04/23/20
29,346	Polk	31	Female	Unknown			FL resident	04/23/20
29,347	Polk	31	Female	Unknown			FL resident	04/23/20
29,348	Polk	37	Male	Unknown			FL resident	04/23/20
29,349	Polk	42	Female	No		Yes	FL resident	04/23/20
29,350	Polk	61	Female	Unknown			FL resident	04/23/20
29,351	Polk	36	Female	Unknown			FL resident	04/23/20
29,352	Polk	24	Female	No		Yes	FL resident	04/23/20
29,353	Polk	24	Female	Unknown			FL resident	04/23/20
29,354	Polk	78	Female	No		No	FL resident	04/24/20
29,355	Polk	74	Male	Unknown			FL resident	04/24/20
29,356	Polk	34	Female	No		Unknown	FL resident	04/24/20
29,357	Polk	62	Female	Unknown			FL resident	04/24/20
29,358	Polk	36	Female	Unknown			FL resident	04/24/20
29,359	Polk	60	Female	No		Yes	FL resident	04/24/20
29,360	Polk	45	Female	No		Yes	FL resident	04/24/20
29,361	Polk	53	Female	Unknown			FL resident	04/24/20
29,362	Polk	57	Female	Unknown			FL resident	04/24/20
29,363	Polk	55	Female	Unknown			FL resident	04/24/20
29,364	Polk	21	Male	No		Yes	FL resident	04/24/20
29,365	Polk	46	Male	No		Yes	FL resident	04/24/20
29,366	Polk	89	Male	No		Yes	FL resident	04/24/20
29,367	Polk	81	Female	No		Yes	FL resident	04/24/20
29,368	Polk	90	Female	No		Yes	FL resident	04/24/20
29,369	Polk	44	Male	Unknown			FL resident	04/24/20
29,370	Polk	73	Female	Unknown			FL resident	04/25/20
29,371	Polk	36	Male	Unknown			FL resident	04/25/20
29,372	Polk	28	Female	Unknown			FL resident	04/25/20
29,373	Polk	65	Female	Unknown			FL resident	04/25/20
29,374	Polk	22	Female	Unknown			FL resident	04/25/20
29,375	Polk	87	Female	No			FL resident	04/25/20
29,376	Polk	80	Female	No			FL resident	04/25/20

Coronavirus: line list of cases

Data verified as of Apr 26, 2020 at 10 AM

Data in this report are provisional and subject to change.

Case	County	Age	Gender	Travel related	Travel detail	Contact with a confirmed case	Jurisdiction	Date case counted
29,377	Polk	85	Female	No			FL resident	04/25/20
29,378	Polk	98	Female	No			FL resident	04/25/20
29,379	Polk	88	Male	Unknown			FL resident	04/25/20
29,380	Polk	31	Female	Unknown			FL resident	04/25/20
29,381	Polk	44	Male	No		No	Non-FL resident	04/03/20
29,382	Polk	80	Female	Yes	CARIBBEAN; FL	Unknown	Non-FL resident	04/05/20
29,383	Polk	68	Male	Yes	FL; LA	Yes	Non-FL resident	04/05/20
29,384	Polk	65	Female	Yes	OH	No	Non-FL resident	04/06/20
29,385	Polk	23	Female	Unknown			Non-FL resident	04/06/20
29,386	Polk	49	Female	Yes	MO	No	Non-FL resident	04/10/20
29,387	Putnam	67	Male	Yes	CO	Unknown	FL resident	03/20/20
29,388	Putnam	82	Female	No		Yes	FL resident	03/22/20
29,389	Putnam	65	Male	No		No	FL resident	03/24/20
29,390	Putnam	71	Female	No		Yes	FL resident	03/24/20
29,391	Putnam	23	Female	Yes	NY	Unknown	FL resident	03/25/20
29,392	Putnam	47	Male	No		Yes	FL resident	03/25/20
29,393	Putnam	39	Male	No		Yes	FL resident	03/25/20
29,394	Putnam	47	Female	No		Yes	FL resident	03/25/20
29,395	Putnam	48	Female	No		Yes	FL resident	03/25/20
29,396	Putnam	69	Female	No		Yes	FL resident	03/25/20
29,397	Putnam	36	Male	No		Yes	FL resident	03/25/20
29,398	Putnam	22	Male	No		Yes	FL resident	03/25/20
29,399	Putnam	50	Female	No		Yes	FL resident	03/29/20
29,400	Putnam	54	Male	No		Yes	FL resident	04/01/20
29,401	Putnam	55	Male	No		Yes	FL resident	04/03/20
29,402	Putnam	14	Male	No		Yes	FL resident	04/03/20
29,403	Putnam	62	Female	No		Yes	FL resident	04/03/20
29,404	Putnam	71	Female	No		No	FL resident	04/03/20
29,405	Putnam	49	Female	No		Yes	FL resident	04/04/20
29,406	Putnam	29	Female	No		Yes	FL resident	04/07/20
29,407	Putnam	33	Female	No		Yes	FL resident	04/07/20
29,408	Putnam	67	Male	No		Yes	FL resident	04/08/20
29,409	Putnam	28	Male	No		Yes	FL resident	04/08/20
29,410	Putnam	28	Male	Yes	FL; NY	Yes	FL resident	04/08/20
29,411	Putnam	35	Female	No		Yes	FL resident	04/09/20
29,412	Putnam	51	Female	No		Yes	FL resident	04/09/20
29,413	Putnam	56	Female	Yes	FL; ID	Yes	FL resident	04/09/20
29,414	Putnam	79	Male	No		Yes	FL resident	04/09/20
29,415	Putnam	13	Female	No		Yes	FL resident	04/10/20
29,416	Putnam	46	Female	No		Yes	FL resident	04/11/20
29,417	Putnam	56	Male	No		Yes	FL resident	04/11/20
29,418	Putnam	12	Male	No		Yes	FL resident	04/11/20
29,419	Putnam	71	Male	Yes	FL; ID	Yes	FL resident	04/11/20
29,420	Putnam	47	Male	No		Yes	FL resident	04/11/20
29,421	Putnam	39	Female	No		No	FL resident	04/11/20
29,422	Putnam	38	Male	No		No	FL resident	04/12/20
29,423	Putnam	33	Female	No		Yes	FL resident	04/12/20
29,424	Putnam	10	Female	No		Yes	FL resident	04/12/20
29,425	Putnam	6	Male	No		Yes	FL resident	04/12/20
29,426	Putnam	10	Female	No		Yes	FL resident	04/12/20
29,427	Putnam	10	Female	No		Yes	FL resident	04/12/20
29,428	Putnam	8	Female	No		Yes	FL resident	04/12/20
29,429	Putnam	71	Male	No		Yes	FL resident	04/14/20
29,430	Putnam	16	Male	No		Yes	FL resident	04/14/20
29,431	Putnam	23	Female	No		Yes	FL resident	04/14/20
29,432	Putnam	21	Female	Yes	GA	Unknown	FL resident	04/15/20
29,433	Putnam	40	Male	No		Yes	FL resident	04/15/20
29,434	Putnam	46	Female	No		Yes	FL resident	04/16/20
29,435	Putnam	66	Female	No		Yes	FL resident	04/16/20
29,436	Putnam	50	Female	No		Yes	FL resident	04/16/20
29,437	Putnam	81	Male	No		Yes	FL resident	04/16/20
29,438	Putnam	16	Male	No		Yes	FL resident	04/17/20

Coronavirus: line list of cases

Data verified as of Apr 26, 2020 at 10 AM

Data in this report are provisional and subject to change.

Case	County	Age	Gender	Travel related	Travel detail	Contact with a confirmed case	Jurisdiction	Date case counted
29,439	Putnam	13	Male	No		Yes	FL resident	04/17/20
29,440	Putnam	42	Female	No		Yes	FL resident	04/17/20
29,441	Putnam	42	Female	No		Yes	FL resident	04/18/20
29,442	Putnam	60	Female	No		Yes	FL resident	04/18/20
29,443	Putnam	43	Female	No		Yes	FL resident	04/19/20
29,444	Putnam	30	Male	No		Yes	FL resident	04/19/20
29,445	Putnam	40	Male	No		No	FL resident	04/21/20
29,446	Putnam	32	Female	No		Yes	FL resident	04/21/20
29,447	Putnam	23	Female	No		Yes	FL resident	04/21/20
29,448	Putnam	54	Male	No		Yes	FL resident	04/21/20
29,449	Putnam	19	Male	No		Yes	FL resident	04/21/20
29,450	Putnam	63	Female	No		Yes	FL resident	04/21/20
29,451	Putnam	22	Female	No		Yes	FL resident	04/21/20
29,452	Putnam	36	Male	No		Yes	FL resident	04/21/20
29,453	Putnam	41	Female	No		Unknown	FL resident	04/22/20
29,454	Putnam	28	Female	No		No	FL resident	04/22/20
29,455	Putnam	73	Male	No		Yes	FL resident	04/23/20
29,456	Putnam	20	Female	No		Yes	FL resident	04/23/20
29,457	Putnam	56	Male	No		No	FL resident	04/23/20
29,458	Putnam	66	Female	No		Yes	FL resident	04/23/20
29,459	Putnam	61	Female	No		No	FL resident	04/23/20
29,460	Putnam	22	Female	No		Yes	FL resident	04/23/20
29,461	Putnam	48	Female	No		Yes	FL resident	04/23/20
29,462	Putnam	7	Female	No		Yes	FL resident	04/23/20
29,463	Putnam	13	Female	No		Yes	FL resident	04/23/20
29,464	Putnam	66	Female	No		No	FL resident	04/24/20
29,465	Putnam	67	Female	No		No	FL resident	04/24/20
29,466	Putnam	42	Male	No		No	FL resident	04/24/20
29,467	Putnam	40	Male	No		No	FL resident	04/24/20
29,468	Putnam	28	Female	No		Yes	FL resident	04/24/20
29,469	Putnam	42	Male	No		Yes	FL resident	04/24/20
29,470	Putnam	88	Male	No		No	FL resident	04/25/20
29,471	Putnam	45	Male	No		No	FL resident	04/25/20
29,472	Putnam	34	Female	No		No	FL resident	04/25/20
29,473	Putnam	39	Female	No		No	FL resident	04/25/20
29,474	Santa Rosa	71	Male	Yes	EGYPT; ISRAEL; JORDAN	No	FL resident	03/05/20
29,475	Santa Rosa	48	Male	Yes	UNITED KINGDOM	No	FL resident	03/18/20
29,476	Santa Rosa	17	Male	No		No	FL resident	03/20/20
29,477	Santa Rosa	2	Male	No		No	FL resident	03/23/20
29,478	Santa Rosa	73	Male	Yes	NY	No	FL resident	03/24/20
29,479	Santa Rosa	60	Female	Yes	MEXICO	No	FL resident	03/24/20
29,480	Santa Rosa	74	Male	No		Yes	FL resident	03/25/20
29,481	Santa Rosa	76	Male	Yes	AL; GA	Yes	FL resident	03/25/20
29,482	Santa Rosa	81	Female	Yes	FL; IN	No	FL resident	03/26/20
29,483	Santa Rosa	0	Male	No		No	FL resident	03/26/20
29,484	Santa Rosa	21	Female	No		Yes	FL resident	03/26/20
29,485	Santa Rosa	54	Male	Yes	LA	No	FL resident	03/27/20
29,486	Santa Rosa	67	Female	No		Yes	FL resident	03/27/20
29,487	Santa Rosa	67	Male	No		No	FL resident	03/27/20
29,488	Santa Rosa	30	Female	No		Yes	FL resident	03/28/20
29,489	Santa Rosa	34	Female	Yes	DC; IRELAND; MD; MN; UNITED KINGDOM; VA; WA	No	FL resident	03/28/20
29,490	Santa Rosa	38	Male	Yes	CARIBBEAN; FL; PUERTO RICO	No	FL resident	03/28/20
29,491	Santa Rosa	53	Male	Yes	NY	No	FL resident	03/28/20
29,492	Santa Rosa	21	Female	Yes	FL; GA	Yes	FL resident	03/28/20
29,493	Santa Rosa	22	Female	No		No	FL resident	03/28/20
29,494	Santa Rosa	31	Male	No		No	FL resident	03/29/20
29,495	Santa Rosa	49	Male	Yes	LA	No	FL resident	03/29/20
29,496	Santa Rosa	69	Male	Yes	AUSTRALIA	Yes	FL resident	03/29/20
29,497	Santa Rosa	71	Female	Yes	AUSTRALIA	Yes	FL resident	03/29/20
29,498	Santa Rosa	38	Male	Yes	NY	No	FL resident	03/29/20
29,499	Santa Rosa	58	Female	Yes	IL	No	FL resident	03/29/20

Coronavirus: line list of cases

Data verified as of Apr 26, 2020 at 10 AM

Data in this report are provisional and subject to change.

Case	County	Age	Gender	Travel related	Travel detail	Contact with a confirmed case	Jurisdiction	Date case counted
29,500	Santa Rosa	40	Male	Yes	TX	No	FL resident	03/29/20
29,501	Santa Rosa	59	Female	Yes	FRANCE	No	FL resident	03/29/20
29,502	Santa Rosa	34	Male	Yes	GA	Yes	FL resident	03/29/20
29,503	Santa Rosa	24	Female	No		No	FL resident	03/30/20
29,504	Santa Rosa	51	Male	Yes	AZ; FL; LA; TX; UT	No	FL resident	03/30/20
29,505	Santa Rosa	63	Female	No		No	FL resident	03/30/20
29,506	Santa Rosa	26	Female	Yes	AL; FL	Yes	FL resident	03/30/20
29,507	Santa Rosa	39	Female	No		No	FL resident	03/30/20
29,508	Santa Rosa	22	Male	No		Yes	FL resident	03/30/20
29,509	Santa Rosa	24	Male	No		Yes	FL resident	03/30/20
29,510	Santa Rosa	33	Female	No		Yes	FL resident	03/30/20
29,511	Santa Rosa	46	Male	No		Yes	FL resident	03/30/20
29,512	Santa Rosa	37	Male	No		No	FL resident	03/30/20
29,513	Santa Rosa	59	Female	Yes	FL; TN	No	FL resident	03/31/20
29,514	Santa Rosa	26	Female	No		Yes	FL resident	03/31/20
29,515	Santa Rosa	58	Male	Yes	FL; GA	Yes	FL resident	03/31/20
29,516	Santa Rosa	57	Female	No		Yes	FL resident	03/31/20
29,517	Santa Rosa	26	Male	Yes	UT	No	FL resident	03/31/20
29,518	Santa Rosa	24	Female	No		Yes	FL resident	04/01/20
29,519	Santa Rosa	37	Male	No		No	FL resident	04/01/20
29,520	Santa Rosa	21	Male	No		No	FL resident	04/02/20
29,521	Santa Rosa	62	Male	Yes	COSTA RICA; FL	Yes	FL resident	04/03/20
29,522	Santa Rosa	64	Male	Yes	FL; HI; WA	No	FL resident	04/03/20
29,523	Santa Rosa	84	Male	No		Yes	FL resident	04/04/20
29,524	Santa Rosa	77	Female	Yes	FL; WI	Yes	FL resident	04/05/20
29,525	Santa Rosa	39	Male	No		Yes	FL resident	04/05/20
29,526	Santa Rosa	24	Female	No		Yes	FL resident	04/05/20
29,527	Santa Rosa	62	Male	Yes	BELIZE; FL; TX	No	FL resident	04/05/20
29,528	Santa Rosa	68	Male	No		Yes	FL resident	04/05/20
29,529	Santa Rosa	45	Male	No		Yes	FL resident	04/05/20
29,530	Santa Rosa	45	Male	No		Yes	FL resident	04/05/20
29,531	Santa Rosa	65	Male	No		Yes	FL resident	04/06/20
29,532	Santa Rosa	65	Female	No		Yes	FL resident	04/06/20
29,533	Santa Rosa	74	Male	Yes	FL; TX	Yes	FL resident	04/06/20
29,534	Santa Rosa	35	Male	No		Yes	FL resident	04/06/20
29,535	Santa Rosa	51	Male	No		Yes	FL resident	04/06/20
29,536	Santa Rosa	55	Female	No		No	FL resident	04/06/20
29,537	Santa Rosa	35	Female	Yes	LA	No	FL resident	04/06/20
29,538	Santa Rosa	62	Female	No		No	FL resident	04/06/20
29,539	Santa Rosa	50	Female	Yes	AL; FL	Yes	FL resident	04/07/20
29,540	Santa Rosa	60	Male	Yes	DC; GA	Yes	FL resident	04/07/20
29,541	Santa Rosa	38	Male	No		Yes	FL resident	04/07/20
29,542	Santa Rosa	55	Female	No		No	FL resident	04/08/20
29,543	Santa Rosa	51	Female	Yes	GA	Yes	FL resident	04/08/20
29,544	Santa Rosa	61	Male	No		Yes	FL resident	04/08/20
29,545	Santa Rosa	47	Male	No		Yes	FL resident	04/09/20
29,546	Santa Rosa	33	Male	No		Yes	FL resident	04/09/20
29,547	Santa Rosa	24	Male	No		Yes	FL resident	04/09/20
29,548	Santa Rosa	72	Male	No		Yes	FL resident	04/09/20
29,549	Santa Rosa	33	Male	No		Yes	FL resident	04/09/20
29,550	Santa Rosa	39	Male	No		Yes	FL resident	04/09/20
29,551	Santa Rosa	41	Male	No		Yes	FL resident	04/09/20
29,552	Santa Rosa	49	Male	No		Yes	FL resident	04/09/20
29,553	Santa Rosa	31	Male	No		Yes	FL resident	04/09/20
29,554	Santa Rosa	35	Male	No		Yes	FL resident	04/09/20
29,555	Santa Rosa	46	Male	No		Unknown	FL resident	04/09/20
29,556	Santa Rosa	53	Male	No		Yes	FL resident	04/09/20
29,557	Santa Rosa	47	Male	No		Unknown	FL resident	04/09/20
29,558	Santa Rosa	43	Male	No		Yes	FL resident	04/09/20
29,559	Santa Rosa	51	Male	No		Yes	FL resident	04/09/20
29,560	Santa Rosa	51	Male	No		Yes	FL resident	04/09/20
29,561	Santa Rosa	44	Male	No		Yes	FL resident	04/09/20

Coronavirus: line list of cases

Data verified as of Apr 26, 2020 at 10 AM

Data in this report are provisional and subject to change.

Case	County	Age	Gender	Travel related	Travel detail	Contact with a confirmed case	Jurisdiction	Date case counted
29,562	Santa Rosa	40	Male	No		Yes	FL resident	04/09/20
29,563	Santa Rosa	34	Male	No		Yes	FL resident	04/09/20
29,564	Santa Rosa	44	Male	No		Yes	FL resident	04/09/20
29,565	Santa Rosa	39	Male	No		Yes	FL resident	04/09/20
29,566	Santa Rosa	32	Male	No		Yes	FL resident	04/09/20
29,567	Santa Rosa	52	Male	No		Yes	FL resident	04/09/20
29,568	Santa Rosa	23	Male	No		Yes	FL resident	04/09/20
29,569	Santa Rosa	26	Male	No		Yes	FL resident	04/09/20
29,570	Santa Rosa	32	Female	No		No	FL resident	04/09/20
29,571	Santa Rosa	20	Male	Yes	FL; KY; NY	Yes	FL resident	04/09/20
29,572	Santa Rosa	25	Male	No		Yes	FL resident	04/09/20
29,573	Santa Rosa	66	Male	No		Yes	FL resident	04/09/20
29,574	Santa Rosa	36	Male	Yes	FL; TN	No	FL resident	04/09/20
29,575	Santa Rosa	39	Male	Yes	FL; NY	Yes	FL resident	04/09/20
29,576	Santa Rosa	63	Male	No		No	FL resident	04/10/20
29,577	Santa Rosa	69	Male	No		Yes	FL resident	04/10/20
29,578	Santa Rosa	39	Female	Yes	FL; NY	Yes	FL resident	04/10/20
29,579	Santa Rosa	60	Male	Unknown		No	FL resident	04/11/20
29,580	Santa Rosa	88	Female	No		Yes	FL resident	04/11/20
29,581	Santa Rosa	52	Male	Yes	AL; FL	No	FL resident	04/12/20
29,582	Santa Rosa	69	Female	No		Yes	FL resident	04/12/20
29,583	Santa Rosa	50	Female	No		Unknown	FL resident	04/13/20
29,584	Santa Rosa	83	Male	No		No	FL resident	04/13/20
29,585	Santa Rosa	49	Male	Yes	AL; FL	Yes	FL resident	04/13/20
29,586	Santa Rosa	52	Male	No		Yes	FL resident	04/13/20
29,587	Santa Rosa	89	Male	No		Yes	FL resident	04/15/20
29,588	Santa Rosa	26	Male	No		Yes	FL resident	04/15/20
29,589	Santa Rosa	71	Male	No		Yes	FL resident	04/15/20
29,590	Santa Rosa	40	Female	Yes	LA	Yes	FL resident	04/16/20
29,591	Santa Rosa	48	Male	No		Yes	FL resident	04/16/20
29,592	Santa Rosa	51	Male	No		Yes	FL resident	04/16/20
29,593	Santa Rosa	45	Male	No		Yes	FL resident	04/16/20
29,594	Santa Rosa	68	Male	No		Yes	FL resident	04/16/20
29,595	Santa Rosa	81	Female	No		Unknown	FL resident	04/16/20
29,596	Santa Rosa	90	Female	No		Unknown	FL resident	04/16/20
29,597	Santa Rosa	90	Male	No		Unknown	FL resident	04/16/20
29,598	Santa Rosa	92	Female	No		Unknown	FL resident	04/16/20
29,599	Santa Rosa	94	Male	No		Unknown	FL resident	04/16/20
29,600	Santa Rosa	82	Female	No		Unknown	FL resident	04/16/20
29,601	Santa Rosa	30	Female	No		Yes	FL resident	04/17/20
29,602	Santa Rosa	36	Female	No		Yes	FL resident	04/17/20
29,603	Santa Rosa	31	Male	No		Yes	FL resident	04/17/20
29,604	Santa Rosa	51	Male	Yes	AFGHANISTAN; FL	Yes	FL resident	04/18/20
29,605	Santa Rosa	61	Male	No		Yes	FL resident	04/18/20
29,606	Santa Rosa	64	Male	No		Yes	FL resident	04/18/20
29,607	Santa Rosa	60	Male	No		Yes	FL resident	04/18/20
29,608	Santa Rosa	68	Male	No		Yes	FL resident	04/18/20
29,609	Santa Rosa	35	Male	No		Yes	FL resident	04/18/20
29,610	Santa Rosa	23	Female	No		No	FL resident	04/18/20
29,611	Santa Rosa	44	Male	No		Yes	FL resident	04/20/20
29,612	Santa Rosa	34	Male	No		Yes	FL resident	04/22/20
29,613	Santa Rosa	2	Male	No		No	FL resident	04/22/20
29,614	Santa Rosa	20	Female	No		No	FL resident	04/23/20
29,615	Santa Rosa	56	Male	No		Yes	FL resident	04/24/20
29,616	Santa Rosa	68	Male	Unknown		Yes	FL resident	04/24/20
29,617	Santa Rosa	32	Female	Unknown		Unknown	FL resident	04/24/20
29,618	Santa Rosa	64	Male	Unknown			FL resident	04/24/20
29,619	Santa Rosa	40	Male	No		Yes	FL resident	04/25/20
29,620	Santa Rosa	58	Male	No		Yes	FL resident	04/25/20
29,621	Santa Rosa	65	Female	Unknown			FL resident	04/25/20
29,622	Santa Rosa	88	Female	Unknown		Unknown	Non-FL resident	04/19/20
29,623	Sarasota	50	Female	Yes	NY	No	FL resident	03/13/20

Coronavirus: line list of cases

Data verified as of Apr 26, 2020 at 10 AM

Data in this report are provisional and subject to change.

Case	County	Age	Gender	Travel related	Travel detail	Contact with a confirmed case	Jurisdiction	Date case counted
29,624	Sarasota	87	Male	No		Yes	FL resident	03/16/20
29,625	Sarasota	53	Male	No		Yes	FL resident	03/19/20
29,626	Sarasota	76	Male	No		Yes	FL resident	03/20/20
29,627	Sarasota	74	Male	No		No	FL resident	03/20/20
29,628	Sarasota	75	Male	Yes	NJ; NY	No	FL resident	03/21/20
29,629	Sarasota	70	Female	No		No	FL resident	03/21/20
29,630	Sarasota	87	Male	No		Yes	FL resident	03/21/20
29,631	Sarasota	76	Male	Yes	FL; NY	No	FL resident	03/21/20
29,632	Sarasota	64	Male	Yes	SPAIN	No	FL resident	03/21/20
29,633	Sarasota	61	Male	Yes	CO; FL	Unknown	FL resident	03/21/20
29,634	Sarasota	80	Male	Yes	ISRAEL	Unknown	FL resident	03/22/20
29,635	Sarasota	86	Female	No		Yes	FL resident	03/22/20
29,636	Sarasota	71	Female	No		Unknown	FL resident	03/22/20
29,637	Sarasota	78	Female	No		No	FL resident	03/22/20
29,638	Sarasota	75	Female	No		Yes	FL resident	03/22/20
29,639	Sarasota	53	Male	No		Yes	FL resident	03/23/20
29,640	Sarasota	81	Male	Yes	NY	No	FL resident	03/23/20
29,641	Sarasota	81	Female	No		No	FL resident	03/23/20
29,642	Sarasota	82	Male	No		Yes	FL resident	03/24/20
29,643	Sarasota	70	Female	Yes	ISRAEL; SPAIN	No	FL resident	03/25/20
29,644	Sarasota	58	Male	Yes	CARIBBEAN	Unknown	FL resident	03/25/20
29,645	Sarasota	62	Male	No		No	FL resident	03/25/20
29,646	Sarasota	76	Male	No		No	FL resident	03/25/20
29,647	Sarasota	73	Female	No		Yes	FL resident	03/25/20
29,648	Sarasota	73	Female	No		Yes	FL resident	03/25/20
29,649	Sarasota	21	Female	No		No	FL resident	03/25/20
29,650	Sarasota	74	Female	Yes	CA; PHILIPPINES	No	FL resident	03/26/20
29,651	Sarasota	56	Female	No		Yes	FL resident	03/26/20
29,652	Sarasota	87	Female	No		Yes	FL resident	03/26/20
29,653	Sarasota	21	Male	Yes	CARIBBEAN	No	FL resident	03/27/20
29,654	Sarasota	75	Male	Yes	CA	No	FL resident	03/27/20
29,655	Sarasota	74	Female	No		Yes	FL resident	03/27/20
29,656	Sarasota	70	Female	No		Yes	FL resident	03/27/20
29,657	Sarasota	80	Female	Yes	ISRAEL	Yes	FL resident	03/27/20
29,658	Sarasota	35	Female	No		Unknown	FL resident	03/27/20
29,659	Sarasota	35	Female	No		Unknown	FL resident	03/27/20
29,660	Sarasota	71	Male	No		Yes	FL resident	03/27/20
29,661	Sarasota	74	Female	No		Yes	FL resident	03/27/20
29,662	Sarasota	90	Female	No		Unknown	FL resident	03/27/20
29,663	Sarasota	80	Female	No		Unknown	FL resident	03/27/20
29,664	Sarasota	77	Male	No		Yes	FL resident	03/28/20
29,665	Sarasota	28	Male	Yes	FL; IL	No	FL resident	03/28/20
29,666	Sarasota	38	Female	No		Unknown	FL resident	03/29/20
29,667	Sarasota	28	Female	Yes	CO; FL	Unknown	FL resident	03/29/20
29,668	Sarasota	48	Female	No		Yes	FL resident	03/29/20
29,669	Sarasota	53	Female	No		Yes	FL resident	03/29/20
29,670	Sarasota	82	Male	No		Yes	FL resident	03/29/20
29,671	Sarasota	59	Female	Yes	NY	No	FL resident	03/29/20
29,672	Sarasota	82	Male	No		Yes	FL resident	03/29/20
29,673	Sarasota	76	Female	No		Unknown	FL resident	03/29/20
29,674	Sarasota	42	Female	Yes	CA; CARIBBEAN; LA; MEXICO	Yes	FL resident	03/29/20
29,675	Sarasota	75	Male	No		No	FL resident	03/30/20
29,676	Sarasota	74	Male	No		Yes	FL resident	03/30/20
29,677	Sarasota	63	Male	Yes	NY; NETHERLANDS	No	FL resident	03/30/20
29,678	Sarasota	67	Female	Yes	FRANCE; TN	Yes	FL resident	03/30/20
29,679	Sarasota	36	Female	No		No	FL resident	03/30/20
29,680	Sarasota	59	Female	No		No	FL resident	03/30/20
29,681	Sarasota	73	Female	No		Yes	FL resident	03/30/20
29,682	Sarasota	54	Male	No		Yes	FL resident	03/30/20
29,683	Sarasota	27	Female	Yes	CO; FL	Yes	FL resident	03/30/20
29,684	Sarasota	73	Male	No		No	FL resident	03/30/20
29,685	Sarasota	80	Female	No		No	FL resident	03/30/20

Coronavirus: line list of cases

Data verified as of Apr 26, 2020 at 10 AM

Data in this report are provisional and subject to change.

Case	County	Age	Gender	Travel related	Travel detail	Contact with a confirmed case	Jurisdiction	Date case counted
29,686	Sarasota	77	Male	No		Yes	FL resident	03/31/20
29,687	Sarasota	53	Female	No		Unknown	FL resident	03/31/20
29,688	Sarasota	45	Male	Yes	CA; CARIBBEAN; LA; MEXICO	Yes	FL resident	03/31/20
29,689	Sarasota	58	Female	Yes	CA; FL	No	FL resident	03/31/20
29,690	Sarasota	34	Male	No		No	FL resident	03/31/20
29,691	Sarasota	56	Male	No		No	FL resident	03/31/20
29,692	Sarasota	68	Male	No		Yes	FL resident	03/31/20
29,693	Sarasota	45	Female	No		Yes	FL resident	03/31/20
29,694	Sarasota	47	Female	No		Yes	FL resident	03/31/20
29,695	Sarasota	50	Female	Yes	CUBA	No	FL resident	04/01/20
29,696	Sarasota	90	Female	No		No	FL resident	04/01/20
29,697	Sarasota	86	Male	No		No	FL resident	04/01/20
29,698	Sarasota	58	Female	Unknown		No	FL resident	04/01/20
29,699	Sarasota	98	Female	No		Yes	FL resident	04/01/20
29,700	Sarasota	75	Female	No		Yes	FL resident	04/01/20
29,701	Sarasota	83	Female	No		Yes	FL resident	04/01/20
29,702	Sarasota	99	Female	No		Unknown	FL resident	04/01/20
29,703	Sarasota	85	Female	No		Unknown	FL resident	04/01/20
29,704	Sarasota	76	Male	No		No	FL resident	04/01/20
29,705	Sarasota	82	Male	No		No	FL resident	04/01/20
29,706	Sarasota	69	Male	No		No	FL resident	04/01/20
29,707	Sarasota	4	Female	No		No	FL resident	04/01/20
29,708	Sarasota	70	Female	No		Unknown	FL resident	04/01/20
29,709	Sarasota	73	Female	No		No	FL resident	04/01/20
29,710	Sarasota	20	Male	No		No	FL resident	04/01/20
29,711	Sarasota	65	Female	Yes	NY	Unknown	FL resident	04/01/20
29,712	Sarasota	85	Male	No		Yes	FL resident	04/01/20
29,713	Sarasota	82	Male	No		No	FL resident	04/02/20
29,714	Sarasota	53	Female	No		Unknown	FL resident	04/02/20
29,715	Sarasota	25	Female	No		No	FL resident	04/02/20
29,716	Sarasota	72	Male	No		No	FL resident	04/02/20
29,717	Sarasota	62	Female	Yes	BELIZE; FL	Yes	FL resident	04/02/20
29,718	Sarasota	0	Female	No		Yes	FL resident	04/02/20
29,719	Sarasota	31	Male	No		Unknown	FL resident	04/02/20
29,720	Sarasota	73	Male	No		Unknown	FL resident	04/02/20
29,721	Sarasota	49	Male	No		Yes	FL resident	04/02/20
29,722	Sarasota	18	Female	Yes	UNITED KINGDOM	No	FL resident	04/02/20
29,723	Sarasota	76	Male	Yes	SPAIN	Yes	FL resident	04/02/20
29,724	Sarasota	42	Female	No		No	FL resident	04/02/20
29,725	Sarasota	55	Male	No		No	FL resident	04/02/20
29,726	Sarasota	74	Male	No		Yes	FL resident	04/02/20
29,727	Sarasota	88	Female	No		Unknown	FL resident	04/02/20
29,728	Sarasota	72	Female	No		Yes	FL resident	04/02/20
29,729	Sarasota	74	Female	No		No	FL resident	04/03/20
29,730	Sarasota	45	Female	No		No	FL resident	04/03/20
29,731	Sarasota	39	Male	No		No	FL resident	04/03/20
29,732	Sarasota	57	Male	No		Yes	FL resident	04/03/20
29,733	Sarasota	71	Male	No		No	FL resident	04/03/20
29,734	Sarasota	69	Male	No		Unknown	FL resident	04/03/20
29,735	Sarasota	64	Female	No		No	FL resident	04/04/20
29,736	Sarasota	62	Male	Yes	CA; FL; MA; TX	Yes	FL resident	04/04/20
29,737	Sarasota	43	Female	No		Yes	FL resident	04/04/20
29,738	Sarasota	42	Female	Yes	FL; OR	Unknown	FL resident	04/04/20
29,739	Sarasota	72	Female	No		Yes	FL resident	04/04/20
29,740	Sarasota	39	Male	No		No	FL resident	04/04/20
29,741	Sarasota	42	Male	No		Yes	FL resident	04/04/20
29,742	Sarasota	73	Female	No		Unknown	FL resident	04/04/20
29,743	Sarasota	24	Male	No		Unknown	FL resident	04/04/20
29,744	Sarasota	88	Female	No		No	FL resident	04/05/20
29,745	Sarasota	62	Male	No		Yes	FL resident	04/05/20
29,746	Sarasota	81	Female	No		Yes	FL resident	04/05/20
29,747	Sarasota	62	Female	No		Unknown	FL resident	04/05/20

Coronavirus: line list of cases

Data verified as of Apr 26, 2020 at 10 AM

Data in this report are provisional and subject to change.

Case	County	Age	Gender	Travel related	Travel detail	Contact with a confirmed case	Jurisdiction	Date case counted
29,748	Sarasota	33	Female	Yes	GA	Yes	FL resident	04/05/20
29,749	Sarasota	73	Female	No		Yes	FL resident	04/05/20
29,750	Sarasota	85	Female	No		Yes	FL resident	04/06/20
29,751	Sarasota	32	Male	No		No	FL resident	04/06/20
29,752	Sarasota	66	Male	No		Yes	FL resident	04/06/20
29,753	Sarasota	30	Male	Yes	CA; NY; PA; TX	No	FL resident	04/06/20
29,754	Sarasota	56	Female	No		No	FL resident	04/06/20
29,755	Sarasota	65	Male	Yes	CA	Yes	FL resident	04/06/20
29,756	Sarasota	75	Male	No		No	FL resident	04/06/20
29,757	Sarasota	63	Female	No		No	FL resident	04/06/20
29,758	Sarasota	45	Female	Yes	NY	Yes	FL resident	04/06/20
29,759	Sarasota	71	Male	No		Yes	FL resident	04/06/20
29,760	Sarasota	67	Male	No		Yes	FL resident	04/06/20
29,761	Sarasota	46	Female	No		No	FL resident	04/06/20
29,762	Sarasota	39	Female	No		No	FL resident	04/06/20
29,763	Sarasota	65	Female	No		Yes	FL resident	04/06/20
29,764	Sarasota	82	Female	Yes	FL; ISRAEL	Yes	FL resident	04/06/20
29,765	Sarasota	76	Female	No		Unknown	FL resident	04/06/20
29,766	Sarasota	59	Female	Yes	UNITED KINGDOM	No	FL resident	04/06/20
29,767	Sarasota	44	Female	No		Yes	FL resident	04/06/20
29,768	Sarasota	49	Female	No		Yes	FL resident	04/06/20
29,769	Sarasota	82	Male	No		Yes	FL resident	04/06/20
29,770	Sarasota	30	Male	No		No	FL resident	04/06/20
29,771	Sarasota	30	Male	Yes	CO; FL	No	FL resident	04/06/20
29,772	Sarasota	39	Male	No		No	FL resident	04/06/20
29,773	Sarasota	90	Male	No		No	FL resident	04/06/20
29,774	Sarasota	74	Male	No		No	FL resident	04/06/20
29,775	Sarasota	71	Female	No		Unknown	FL resident	04/06/20
29,776	Sarasota	94	Female	No		Yes	FL resident	04/07/20
29,777	Sarasota	59	Female	No		Yes	FL resident	04/07/20
29,778	Sarasota	64	Female	No		Yes	FL resident	04/07/20
29,779	Sarasota	59	Female	No		No	FL resident	04/07/20
29,780	Sarasota	73	Male	No		Unknown	FL resident	04/07/20
29,781	Sarasota	53	Female	No		Unknown	FL resident	04/07/20
29,782	Sarasota	65	Female	No		No	FL resident	04/07/20
29,783	Sarasota	31	Female	Yes	NY	Unknown	FL resident	04/07/20
29,784	Sarasota	53	Female	Yes	NY	Yes	FL resident	04/07/20
29,785	Sarasota	76	Male	No		Yes	FL resident	04/07/20
29,786	Sarasota	57	Female	Yes	CUBA	Yes	FL resident	04/08/20
29,787	Sarasota	49	Female	No		Yes	FL resident	04/08/20
29,788	Sarasota	26	Male	No		Yes	FL resident	04/08/20
29,789	Sarasota	30	Male	Yes	ECUADOR; GA	Yes	FL resident	04/08/20
29,790	Sarasota	27	Female	No		Yes	FL resident	04/08/20
29,791	Sarasota	79	Male	No		No	FL resident	04/08/20
29,792	Sarasota	53	Female	No		No	FL resident	04/08/20
29,793	Sarasota	42	Female	No		No	FL resident	04/08/20
29,794	Sarasota	57	Male	Yes	NJ	No	FL resident	04/08/20
29,795	Sarasota	47	Female	No		Unknown	FL resident	04/08/20
29,796	Sarasota	24	Female	No		Yes	FL resident	04/08/20
29,797	Sarasota	46	Female	No		Yes	FL resident	04/09/20
29,798	Sarasota	59	Male	No		Unknown	FL resident	04/09/20
29,799	Sarasota	40	Female	No		Unknown	FL resident	04/09/20
29,800	Sarasota	66	Female	No		Yes	FL resident	04/09/20
29,801	Sarasota	59	Female	No		Yes	FL resident	04/09/20
29,802	Sarasota	52	Male	No		Unknown	FL resident	04/09/20
29,803	Sarasota	41	Female	No		Unknown	FL resident	04/09/20
29,804	Sarasota	45	Male	No		No	FL resident	04/09/20
29,805	Sarasota	49	Male	Yes	NY	Yes	FL resident	04/09/20
29,806	Sarasota	74	Female	Yes	FL; NY; SPAIN	Yes	FL resident	04/09/20
29,807	Sarasota	72	Female	Yes	FL; MEXICO	Unknown	FL resident	04/09/20
29,808	Sarasota	29	Female	No		Yes	FL resident	04/09/20
29,809	Sarasota	46	Female	No		No	FL resident	04/09/20

Coronavirus: line list of cases

Data verified as of Apr 26, 2020 at 10 AM

Data in this report are provisional and subject to change.

Case	County	Age	Gender	Travel related	Travel detail	Contact with a confirmed case	Jurisdiction	Date case counted
29,810	Sarasota	29	Female	No		No	FL resident	04/09/20
29,811	Sarasota	45	Male	No		Unknown	FL resident	04/09/20
29,812	Sarasota	67	Male	Yes	NY	No	FL resident	04/09/20
29,813	Sarasota	48	Male	No		No	FL resident	04/09/20
29,814	Sarasota	55	Male	No		No	FL resident	04/10/20
29,815	Sarasota	69	Male	No		No	FL resident	04/10/20
29,816	Sarasota	62	Male	No		Yes	FL resident	04/10/20
29,817	Sarasota	46	Female	Yes	CA; NJ; NY	No	FL resident	04/10/20
29,818	Sarasota	44	Female	No		No	FL resident	04/10/20
29,819	Sarasota	65	Male	Yes	FL; NY; UNITED KINGDOM	Unknown	FL resident	04/10/20
29,820	Sarasota	83	Male	No		Yes	FL resident	04/10/20
29,821	Sarasota	66	Male	No		No	FL resident	04/10/20
29,822	Sarasota	40	Female	No		Yes	FL resident	04/11/20
29,823	Sarasota	77	Male	No		Yes	FL resident	04/11/20
29,824	Sarasota	29	Female	No		Yes	FL resident	04/11/20
29,825	Sarasota	59	Female	Yes	FL; TN	Yes	FL resident	04/11/20
29,826	Sarasota	57	Male	No		Unknown	FL resident	04/11/20
29,827	Sarasota	66	Male	No		Yes	FL resident	04/11/20
29,828	Sarasota	38	Male	No		No	FL resident	04/11/20
29,829	Sarasota	32	Male	No		Yes	FL resident	04/11/20
29,830	Sarasota	74	Male	No		No	FL resident	04/12/20
29,831	Sarasota	96	Female	No		Yes	FL resident	04/12/20
29,832	Sarasota	73	Male	Yes	FL; GA	No	FL resident	04/12/20
29,833	Sarasota	58	Male	No		Unknown	FL resident	04/12/20
29,834	Sarasota	56	Female	Yes	CA; FL	Unknown	FL resident	04/12/20
29,835	Sarasota	39	Female	No		No	FL resident	04/12/20
29,836	Sarasota	60	Female	No		Yes	FL resident	04/12/20
29,837	Sarasota	74	Female	No		Yes	FL resident	04/12/20
29,838	Sarasota	68	Male	No		Unknown	FL resident	04/12/20
29,839	Sarasota	83	Male	No		No	FL resident	04/13/20
29,840	Sarasota	31	Female	Unknown		No	FL resident	04/14/20
29,841	Sarasota	69	Female	No		No	FL resident	04/14/20
29,842	Sarasota	85	Female	No		Yes	FL resident	04/14/20
29,843	Sarasota	48	Female	No		Yes	FL resident	04/14/20
29,844	Sarasota	16	Male	No		Yes	FL resident	04/14/20
29,845	Sarasota	58	Male	No		Yes	FL resident	04/14/20
29,846	Sarasota	20	Female	No		Yes	FL resident	04/14/20
29,847	Sarasota	66	Female	Yes	MEXICO	No	FL resident	04/14/20
29,848	Sarasota	42	Female	No		Yes	FL resident	04/14/20
29,849	Sarasota	48	Female	No		No	FL resident	04/14/20
29,850	Sarasota	56	Female	No		Yes	FL resident	04/14/20
29,851	Sarasota	91	Female	No		Yes	FL resident	04/14/20
29,852	Sarasota	85	Female	No		No	FL resident	04/14/20
29,853	Sarasota	102	Female	No		Unknown	FL resident	04/14/20
29,854	Sarasota	74	Male	Yes	CA	Yes	FL resident	04/14/20
29,855	Sarasota	79	Male	No		Yes	FL resident	04/15/20
29,856	Sarasota	77	Female	No		No	FL resident	04/15/20
29,857	Sarasota	89	Male	No		No	FL resident	04/15/20
29,858	Sarasota	50	Male	Unknown			FL resident	04/15/20
29,859	Sarasota	59	Female	No		Yes	FL resident	04/15/20
29,860	Sarasota	11	Male	No		Yes	FL resident	04/15/20
29,861	Sarasota	63	Female	No		No	FL resident	04/15/20
29,862	Sarasota	22	Female	No		Unknown	FL resident	04/16/20
29,863	Sarasota	66	Female	No		No	FL resident	04/16/20
29,864	Sarasota	25	Female	No		No	FL resident	04/16/20
29,865	Sarasota	48	Male	No		Yes	FL resident	04/16/20
29,866	Sarasota	47	Female	No		No	FL resident	04/16/20
29,867	Sarasota	67	Female	No		Yes	FL resident	04/16/20
29,868	Sarasota	72	Male	No		Unknown	FL resident	04/16/20
29,869	Sarasota	88	Female	No		Yes	FL resident	04/16/20
29,870	Sarasota	79	Female	No		Unknown	FL resident	04/16/20
29,871	Sarasota	98	Male	No		Yes	FL resident	04/16/20

Coronavirus: line list of cases

Data verified as of Apr 26, 2020 at 10 AM

Data in this report are provisional and subject to change.

Case	County	Age	Gender	Travel related	Travel detail	Contact with a confirmed case	Jurisdiction	Date case counted
29,872	Sarasota	62	Male	No		Unknown	FL resident	04/16/20
29,873	Sarasota	88	Female	No		Unknown	FL resident	04/16/20
29,874	Sarasota	24	Female	No		Unknown	FL resident	04/16/20
29,875	Sarasota	36	Female	No		Unknown	FL resident	04/16/20
29,876	Sarasota	58	Female	No		Unknown	FL resident	04/17/20
29,877	Sarasota	43	Male	No		Yes	FL resident	04/17/20
29,878	Sarasota	53	Male	No		Unknown	FL resident	04/17/20
29,879	Sarasota	41	Female	No		No	FL resident	04/17/20
29,880	Sarasota	75	Female	No		Yes	FL resident	04/17/20
29,881	Sarasota	93	Male	No		Yes	FL resident	04/17/20
29,882	Sarasota	54	Male	No		Yes	FL resident	04/17/20
29,883	Sarasota	83	Male	No		Yes	FL resident	04/17/20
29,884	Sarasota	86	Male	No		Yes	FL resident	04/17/20
29,885	Sarasota	93	Female	No		Yes	FL resident	04/18/20
29,886	Sarasota	34	Female	No		No	FL resident	04/18/20
29,887	Sarasota	81	Male	No		Yes	FL resident	04/18/20
29,888	Sarasota	29	Female	No		Unknown	FL resident	04/19/20
29,889	Sarasota	84	Male	No		Yes	FL resident	04/19/20
29,890	Sarasota	62	Female	No		Yes	FL resident	04/19/20
29,891	Sarasota	35	Male	Yes	GA	Unknown	FL resident	04/19/20
29,892	Sarasota	69	Female	No		Yes	FL resident	04/19/20
29,893	Sarasota	79	Female	No		No	FL resident	04/20/20
29,894	Sarasota	91	Female	No		Yes	FL resident	04/20/20
29,895	Sarasota	89	Male	No		Yes	FL resident	04/20/20
29,896	Sarasota	82	Male	Unknown		Yes	FL resident	04/20/20
29,897	Sarasota	77	Female	No		Unknown	FL resident	04/20/20
29,898	Sarasota	69	Male	No		Yes	FL resident	04/20/20
29,899	Sarasota	89	Female	No		Yes	FL resident	04/20/20
29,900	Sarasota	23	Male	No		Unknown	FL resident	04/20/20
29,901	Sarasota	58	Female	No		Yes	FL resident	04/20/20
29,902	Sarasota	60	Male	No		Yes	FL resident	04/20/20
29,903	Sarasota	58	Female	No		Yes	FL resident	04/20/20
29,904	Sarasota	27	Male	No		No	FL resident	04/21/20
29,905	Sarasota	29	Female	No		Unknown	FL resident	04/21/20
29,906	Sarasota	86	Female	No		Unknown	FL resident	04/21/20
29,907	Sarasota	33	Female	No		Yes	FL resident	04/22/20
29,908	Sarasota	33	Female	No		Unknown	FL resident	04/22/20
29,909	Sarasota	84	Male	No		Yes	FL resident	04/22/20
29,910	Sarasota	90	Male	No		Yes	FL resident	04/22/20
29,911	Sarasota	33	Female	No		Yes	FL resident	04/23/20
29,912	Sarasota	66	Female	No		Yes	FL resident	04/23/20
29,913	Sarasota	87	Female	Unknown			FL resident	04/23/20
29,914	Sarasota	66	Female	No		Unknown	FL resident	04/23/20
29,915	Sarasota	89	Male	Unknown			FL resident	04/23/20
29,916	Sarasota	66	Male	No		No	FL resident	04/23/20
29,917	Sarasota	76	Male	No		Yes	FL resident	04/23/20
29,918	Sarasota	55	Male	No		Yes	FL resident	04/23/20
29,919	Sarasota	81	Male	Unknown			FL resident	04/23/20
29,920	Sarasota	38	Female	Unknown			FL resident	04/24/20
29,921	Sarasota	68	Male	Unknown			FL resident	04/24/20
29,922	Sarasota	51	Female	No		Yes	FL resident	04/24/20
29,923	Sarasota	51	Female	No		Yes	FL resident	04/25/20
29,924	Sarasota	66	Male	Unknown			FL resident	04/25/20
29,925	Sarasota	60	Female	No		Yes	FL resident	04/25/20
29,926	Sarasota	35	Female	Unknown			FL resident	04/25/20
29,927	Sarasota	51	Female	Unknown			FL resident	04/25/20
29,928	Sarasota	70	Male	No		No	Non-FL resident	03/13/20
29,929	Sarasota	80	Male	No		Yes	Non-FL resident	03/16/20
29,930	Sarasota	78	Female	No		Yes	Non-FL resident	03/19/20
29,931	Sarasota	73	Female	Yes	FL; NY	Yes	Non-FL resident	03/21/20
29,932	Sarasota	75	Male	Yes	FL; NY	Yes	Non-FL resident	03/21/20
29,933	Sarasota	49	Male	Yes	CO	Unknown	Non-FL resident	03/24/20

Coronavirus: line list of cases

Data verified as of Apr 26, 2020 at 10 AM

Data in this report are provisional and subject to change.

Case	County	Age	Gender	Travel related	Travel detail	Contact with a confirmed case	Jurisdiction	Date case counted
29,934	Sarasota	41	Male	Yes	NY	No	Non-FL resident	03/27/20
29,935	Sarasota	85	Male	No		No	Non-FL resident	03/27/20
29,936	Sarasota	73	Male	Yes	NJ	Unknown	Non-FL resident	03/29/20
29,937	Sarasota	78	Female	No		No	Non-FL resident	04/01/20
29,938	Sarasota	72	Female	Yes	FL; GA	No	Non-FL resident	04/03/20
29,939	Sarasota	51	Male	Yes	FL; OR	No	Non-FL resident	04/03/20
29,940	Sarasota	64	Female	Yes	FL; NY	No	Non-FL resident	04/06/20
29,941	Sarasota	54	Male	Yes	FL; NY	Yes	Non-FL resident	04/07/20
29,942	Sarasota	79	Female	No		No	Non-FL resident	04/10/20
29,943	Sarasota	49	Male	Yes	MA	Unknown	Non-FL resident	04/22/20
29,944	Seminole	68	Male	Yes	EGYPT; JORDAN	Yes	FL resident	03/12/20
29,945	Seminole	68	Female	Yes	EGYPT; JORDAN	Yes	FL resident	03/14/20
29,946	Seminole	43	Female	No		Yes	FL resident	03/14/20
29,947	Seminole	47	Male	No		No	FL resident	03/14/20
29,948	Seminole	45	Female	No		No	FL resident	03/17/20
29,949	Seminole	57	Female	Yes	EGYPT	Yes	FL resident	03/18/20
29,950	Seminole	55	Male	Yes	FL; NY	No	FL resident	03/18/20
29,951	Seminole	61	Male	No		No	FL resident	03/20/20
29,952	Seminole	62	Female	Yes	CT; FL; OK	Yes	FL resident	03/20/20
29,953	Seminole	61	Female	Yes	PA	No	FL resident	03/20/20
29,954	Seminole	41	Female	No		Yes	FL resident	03/21/20
29,955	Seminole	25	Female	Yes	FL; UNITED KINGDOM	No	FL resident	03/21/20
29,956	Seminole	64	Female	Yes	CA	No	FL resident	03/21/20
29,957	Seminole	44	Male	Yes	FL; GERMANY	Yes	FL resident	03/21/20
29,958	Seminole	60	Female	Yes	NY	No	FL resident	03/22/20
29,959	Seminole	64	Female	Yes	FL; NC; NY	No	FL resident	03/22/20
29,960	Seminole	56	Male	Yes	AL; FL	No	FL resident	03/22/20
29,961	Seminole	76	Female	Yes	EGYPT; ISRAEL; JORDAN	No	FL resident	03/23/20
29,962	Seminole	30	Male	No		No	FL resident	03/23/20
29,963	Seminole	22	Female	Yes	UNITED KINGDOM	No	FL resident	03/23/20
29,964	Seminole	29	Female	No		Yes	FL resident	03/23/20
29,965	Seminole	55	Male	Yes	FL; PORTUGAL; SPAIN	Yes	FL resident	03/24/20
29,966	Seminole	27	Female	No		No	FL resident	03/24/20
29,967	Seminole	41	Female	Yes	IL	Yes	FL resident	03/24/20
29,968	Seminole	29	Female	Yes	NY	Yes	FL resident	03/24/20
29,969	Seminole	52	Male	Yes	DOMINICAN REPUBLIC; FL	No	FL resident	03/24/20
29,970	Seminole	65	Male	No		No	FL resident	03/24/20
29,971	Seminole	44	Male	Yes	FL; GA	No	FL resident	03/24/20
29,972	Seminole	43	Male	No		No	FL resident	03/25/20
29,973	Seminole	74	Female	No		No	FL resident	03/25/20
29,974	Seminole	49	Male	No		Yes	FL resident	03/25/20
29,975	Seminole	49	Female	No		Yes	FL resident	03/25/20
29,976	Seminole	48	Female	Yes	PORTUGAL; SPAIN	Yes	FL resident	03/25/20
29,977	Seminole	34	Male	No		Yes	FL resident	03/26/20
29,978	Seminole	29	Male	Unknown		Unknown	FL resident	03/26/20
29,979	Seminole	20	Male	Yes	UNITED KINGDOM	No	FL resident	03/26/20
29,980	Seminole	66	Male	No		Yes	FL resident	03/26/20
29,981	Seminole	52	Male	Yes	FL; GUATEMALA	No	FL resident	03/26/20
29,982	Seminole	47	Female	Yes	FL; UNITED KINGDOM	Yes	FL resident	03/26/20
29,983	Seminole	36	Male	No		Yes	FL resident	03/26/20
29,984	Seminole	22	Female	Yes	IRELAND	Yes	FL resident	03/26/20
29,985	Seminole	48	Male	Yes	GA	No	FL resident	03/26/20
29,986	Seminole	19	Female	Yes	FL; UNITED KINGDOM	Yes	FL resident	03/26/20
29,987	Seminole	58	Female	No		Yes	FL resident	03/26/20
29,988	Seminole	64	Male	Yes	CT; OK	Yes	FL resident	03/26/20
29,989	Seminole	69	Female	Yes	FL; IA	Yes	FL resident	03/27/20
29,990	Seminole	33	Female	No		Yes	FL resident	03/27/20
29,991	Seminole	27	Female	No		Yes	FL resident	03/27/20
29,992	Seminole	33	Female	No		No	FL resident	03/27/20
29,993	Seminole	55	Male	No		No	FL resident	03/27/20
29,994	Seminole	42	Male	No		No	FL resident	03/27/20
29,995	Seminole	32	Male	No		Yes	FL resident	03/27/20

Coronavirus: line list of cases

Data verified as of Apr 26, 2020 at 10 AM

Data in this report are provisional and subject to change.

Case	County	Age	Gender	Travel related	Travel detail	Contact with a confirmed case	Jurisdiction	Date case counted
29,996	Seminole	37	Female	No		No	FL resident	03/27/20
29,997	Seminole	47	Female	No		Yes	FL resident	03/27/20
29,998	Seminole	50	Male	No		Yes	FL resident	03/27/20
29,999	Seminole	40	Male	No		Yes	FL resident	03/27/20
30,000	Seminole	54	Male	Yes	NY	Yes	FL resident	03/27/20
30,001	Seminole	22	Male	No		No	FL resident	03/27/20
30,002	Seminole	26	Female	No		No	FL resident	03/28/20
30,003	Seminole	66	Male	No		No	FL resident	03/28/20
30,004	Seminole	72	Female	Yes	DOMINICAN REPUBLIC; FL	Yes	FL resident	03/28/20
30,005	Seminole	43	Female	No		No	FL resident	03/28/20
30,006	Seminole	29	Female	No		No	FL resident	03/28/20
30,007	Seminole	55	Female	No		Yes	FL resident	03/28/20
30,008	Seminole	71	Female	No		No	FL resident	03/28/20
30,009	Seminole	69	Female	No		Yes	FL resident	03/28/20
30,010	Seminole	73	Female	Yes	FL; NJ; PA	Yes	FL resident	03/28/20
30,011	Seminole	67	Female	Yes	FL; NC	No	FL resident	03/28/20
30,012	Seminole	65	Male	Yes	FL; SC	No	FL resident	03/28/20
30,013	Seminole	71	Female	Yes	UNITED KINGDOM	Yes	FL resident	03/28/20
30,014	Seminole	72	Female	Yes	FL; NJ; PA	Yes	FL resident	03/28/20
30,015	Seminole	45	Female	No		No	FL resident	03/28/20
30,016	Seminole	45	Male	No		Yes	FL resident	03/29/20
30,017	Seminole	50	Male	Yes	FL; UNITED KINGDOM	No	FL resident	03/29/20
30,018	Seminole	36	Male	No		No	FL resident	03/29/20
30,019	Seminole	25	Male	Yes	UNITED KINGDOM	No	FL resident	03/29/20
30,020	Seminole	50	Female	No		Yes	FL resident	03/29/20
30,021	Seminole	71	Female	Yes	FL; LA	No	FL resident	03/29/20
30,022	Seminole	38	Female	No		Yes	FL resident	03/29/20
30,023	Seminole	36	Female	No		Yes	FL resident	03/29/20
30,024	Seminole	71	Male	Yes	CA; FL; HI	Yes	FL resident	03/29/20
30,025	Seminole	58	Male	No		Yes	FL resident	03/29/20
30,026	Seminole	45	Female	No		No	FL resident	03/29/20
30,027	Seminole	55	Female	No		No	FL resident	03/29/20
30,028	Seminole	71	Male	No		Yes	FL resident	03/30/20
30,029	Seminole	68	Female	No		Yes	FL resident	03/30/20
30,030	Seminole	69	Male	No		Yes	FL resident	03/30/20
30,031	Seminole	32	Female	No		No	FL resident	03/30/20
30,032	Seminole	68	Male	No		No	FL resident	03/30/20
30,033	Seminole	68	Male	No		Yes	FL resident	03/30/20
30,034	Seminole	52	Male	Yes	FL; NJ; NY; PA	Yes	FL resident	03/30/20
30,035	Seminole	57	Male	No		Yes	FL resident	03/30/20
30,036	Seminole	53	Female	No		Yes	FL resident	03/30/20
30,037	Seminole	36	Male	Unknown		No	FL resident	03/30/20
30,038	Seminole	55	Female	No		Yes	FL resident	03/30/20
30,039	Seminole	60	Female	No		Unknown	FL resident	03/31/20
30,040	Seminole	19	Female	No		Yes	FL resident	03/31/20
30,041	Seminole	50	Female	Yes	FL; NY	Yes	FL resident	03/31/20
30,042	Seminole	31	Male	No		No	FL resident	03/31/20
30,043	Seminole	24	Male	Yes	FL; NY	Yes	FL resident	03/31/20
30,044	Seminole	64	Female	No		Yes	FL resident	03/31/20
30,045	Seminole	70	Female	Yes	CA; FL; HI	Yes	FL resident	03/31/20
30,046	Seminole	45	Female	No		No	FL resident	03/31/20
30,047	Seminole	49	Female	No		Yes	FL resident	03/31/20
30,048	Seminole	66	Female	No		Yes	FL resident	03/31/20
30,049	Seminole	28	Female	Unknown		Unknown	FL resident	03/31/20
30,050	Seminole	65	Male	No		No	FL resident	03/31/20
30,051	Seminole	23	Female	Yes	AZ; FL	No	FL resident	04/01/20
30,052	Seminole	44	Male	No		No	FL resident	04/01/20
30,053	Seminole	30	Male	Yes	FL; SPAIN	No	FL resident	04/01/20
30,054	Seminole	50	Male	No		No	FL resident	04/01/20
30,055	Seminole	27	Male	No		No	FL resident	04/01/20
30,056	Seminole	25	Female	No		No	FL resident	04/01/20
30,057	Seminole	68	Male	No		Yes	FL resident	04/01/20

Coronavirus: line list of cases

Data verified as of Apr 26, 2020 at 10 AM

Data in this report are provisional and subject to change.

Case	County	Age	Gender	Travel related	Travel detail	Contact with a confirmed case	Jurisdiction	Date case counted
30,058	Seminole	39	Male	Yes	FL; NY	No	FL resident	04/01/20
30,059	Seminole	49	Female	No		Yes	FL resident	04/01/20
30,060	Seminole	20	Female	No		Yes	FL resident	04/01/20
30,061	Seminole	21	Female	Yes	NY	Yes	FL resident	04/01/20
30,062	Seminole	71	Male	No		Yes	FL resident	04/01/20
30,063	Seminole	55	Male	No		No	FL resident	04/01/20
30,064	Seminole	35	Female	No		No	FL resident	04/01/20
30,065	Seminole	70	Male	No		No	FL resident	04/01/20
30,066	Seminole	54	Female	No		Yes	FL resident	04/01/20
30,067	Seminole	52	Female	Yes	NY	Yes	FL resident	04/01/20
30,068	Seminole	91	Male	No		No	FL resident	04/01/20
30,069	Seminole	51	Female	No		Yes	FL resident	04/01/20
30,070	Seminole	71	Male	No		Yes	FL resident	04/01/20
30,071	Seminole	68	Female	No		Yes	FL resident	04/01/20
30,072	Seminole	31	Male	Yes	FL; LA	No	FL resident	04/01/20
30,073	Seminole	43	Female	No		Yes	FL resident	04/01/20
30,074	Seminole	80	Male	No		No	FL resident	04/01/20
30,075	Seminole	51	Female	No		Yes	FL resident	04/01/20
30,076	Seminole	65	Male	Yes	AZ; FL	No	FL resident	04/01/20
30,077	Seminole	30	Female	No		Yes	FL resident	04/01/20
30,078	Seminole	22	Male	No		Yes	FL resident	04/01/20
30,079	Seminole	45	Female	Yes	SOUTH AMERICA	No	FL resident	04/01/20
30,080	Seminole	36	Female	No		Yes	FL resident	04/02/20
30,081	Seminole	29	Female	No		Yes	FL resident	04/02/20
30,082	Seminole	55	Male	No		Yes	FL resident	04/02/20
30,083	Seminole	45	Female	No		Yes	FL resident	04/02/20
30,084	Seminole	23	Male	No		No	FL resident	04/02/20
30,085	Seminole	29	Male	No		No	FL resident	04/02/20
30,086	Seminole	49	Male	No		No	FL resident	04/02/20
30,087	Seminole	24	Male	No		Yes	FL resident	04/02/20
30,088	Seminole	42	Female	No		No	FL resident	04/02/20
30,089	Seminole	68	Female	No		Yes	FL resident	04/02/20
30,090	Seminole	57	Male	No		Yes	FL resident	04/02/20
30,091	Seminole	66	Female	No		Yes	FL resident	04/02/20
30,092	Seminole	46	Male	Yes	IRELAND	No	FL resident	04/02/20
30,093	Seminole	54	Female	Yes	FL; GERMANY; NJ	Unknown	FL resident	04/02/20
30,094	Seminole	63	Male	No		No	FL resident	04/02/20
30,095	Seminole	50	Female	Yes	FL; NY	Unknown	FL resident	04/02/20
30,096	Seminole	21	Female	No		Yes	FL resident	04/02/20
30,097	Seminole	29	Female	Yes	FL; GA	No	FL resident	04/03/20
30,098	Seminole	39	Male	No		Yes	FL resident	04/03/20
30,099	Seminole	55	Male	No		No	FL resident	04/03/20
30,100	Seminole	45	Female	No		Yes	FL resident	04/03/20
30,101	Seminole	27	Female	No		No	FL resident	04/03/20
30,102	Seminole	58	Male	No		Yes	FL resident	04/03/20
30,103	Seminole	55	Female	Yes	CT; FL; MA; NY	No	FL resident	04/03/20
30,104	Seminole	71	Female	No		No	FL resident	04/03/20
30,105	Seminole	100	Male	Yes	FL; MD	Yes	FL resident	04/03/20
30,106	Seminole	51	Male	No		Yes	FL resident	04/03/20
30,107	Seminole	85	Male	No		Yes	FL resident	04/03/20
30,108	Seminole	31	Male	No		Yes	FL resident	04/04/20
30,109	Seminole	73	Male	No		Unknown	FL resident	04/04/20
30,110	Seminole	20	Male	No		Yes	FL resident	04/04/20
30,111	Seminole	72	Male	No		No	FL resident	04/04/20
30,112	Seminole	77	Female	No		No	FL resident	04/04/20
30,113	Seminole	52	Female	No		Yes	FL resident	04/04/20
30,114	Seminole	46	Male	No		Yes	FL resident	04/04/20
30,115	Seminole	21	Female	No		Yes	FL resident	04/04/20
30,116	Seminole	27	Female	No		Yes	FL resident	04/04/20
30,117	Seminole	49	Female	No		No	FL resident	04/04/20
30,118	Seminole	50	Female	No		No	FL resident	04/04/20
30,119	Seminole	45	Female	No		Yes	FL resident	04/04/20

Coronavirus: line list of cases

Data verified as of Apr 26, 2020 at 10 AM

Data in this report are provisional and subject to change.

Case	County	Age	Gender	Travel related	Travel detail	Contact with a confirmed case	Jurisdiction	Date case counted
30,120	Seminole	65	Female	No		Yes	FL resident	04/04/20
30,121	Seminole	40	Female	No		Yes	FL resident	04/05/20
30,122	Seminole	21	Male	No		No	FL resident	04/05/20
30,123	Seminole	79	Male	No		No	FL resident	04/05/20
30,124	Seminole	43	Female	No		Yes	FL resident	04/05/20
30,125	Seminole	39	Female	No		No	FL resident	04/05/20
30,126	Seminole	49	Female	No		Yes	FL resident	04/05/20
30,127	Seminole	27	Male	No		No	FL resident	04/05/20
30,128	Seminole	34	Female	No		Yes	FL resident	04/05/20
30,129	Seminole	37	Female	No		Unknown	FL resident	04/05/20
30,130	Seminole	25	Female	Yes	DE	Unknown	FL resident	04/05/20
30,131	Seminole	45	Female	No		Yes	FL resident	04/05/20
30,132	Seminole	32	Male	Yes	FL; LA; TX	Yes	FL resident	04/05/20
30,133	Seminole	50	Male	No		Yes	FL resident	04/05/20
30,134	Seminole	48	Male	No		Yes	FL resident	04/06/20
30,135	Seminole	30	Female	No		Yes	FL resident	04/06/20
30,136	Seminole	45	Male	No		Yes	FL resident	04/06/20
30,137	Seminole	81	Male	Yes	FL; NJ	Yes	FL resident	04/06/20
30,138	Seminole	75	Male	No		Yes	FL resident	04/06/20
30,139	Seminole	35	Female	Unknown		Unknown	FL resident	04/07/20
30,140	Seminole	24	Male	No		Yes	FL resident	04/07/20
30,141	Seminole	50	Male	No		Yes	FL resident	04/07/20
30,142	Seminole	50	Female	No		Yes	FL resident	04/07/20
30,143	Seminole	35	Female	Yes	UNITED KINGDOM	Yes	FL resident	04/07/20
30,144	Seminole	31	Male	No		Yes	FL resident	04/07/20
30,145	Seminole	30	Female	No		Yes	FL resident	04/07/20
30,146	Seminole	60	Male	No		Yes	FL resident	04/08/20
30,147	Seminole	46	Male	No		Yes	FL resident	04/08/20
30,148	Seminole	20	Male	No		No	FL resident	04/08/20
30,149	Seminole	83	Female	No		Yes	FL resident	04/08/20
30,150	Seminole	50	Male	No		No	FL resident	04/08/20
30,151	Seminole	55	Female	Unknown		Yes	FL resident	04/08/20
30,152	Seminole	25	Male	Unknown		Yes	FL resident	04/08/20
30,153	Seminole	6	Female	No		No	FL resident	04/08/20
30,154	Seminole	30	Female	No		Yes	FL resident	04/08/20
30,155	Seminole	22	Female	No		No	FL resident	04/08/20
30,156	Seminole	90	Male	No		Yes	FL resident	04/08/20
30,157	Seminole	90	Female	No		Yes	FL resident	04/08/20
30,158	Seminole	91	Female	No		Yes	FL resident	04/08/20
30,159	Seminole	91	Female	No		Yes	FL resident	04/08/20
30,160	Seminole	74	Female	No		Yes	FL resident	04/08/20
30,161	Seminole	74	Male	Unknown		Unknown	FL resident	04/08/20
30,162	Seminole	70	Female	No		Yes	FL resident	04/08/20
30,163	Seminole	62	Male	No		Yes	FL resident	04/08/20
30,164	Seminole	64	Female	Yes	NY	Unknown	FL resident	04/09/20
30,165	Seminole	48	Male	No		Yes	FL resident	04/09/20
30,166	Seminole	45	Female	No		Yes	FL resident	04/09/20
30,167	Seminole	37	Male	No		Yes	FL resident	04/09/20
30,168	Seminole	56	Male	No		Yes	FL resident	04/09/20
30,169	Seminole	79	Male	No		Unknown	FL resident	04/09/20
30,170	Seminole	43	Male	No		Yes	FL resident	04/09/20
30,171	Seminole	18	Male	No		Yes	FL resident	04/09/20
30,172	Seminole	56	Male	No		Yes	FL resident	04/09/20
30,173	Seminole	52	Female	No		No	FL resident	04/09/20
30,174	Seminole	49	Male	No		Yes	FL resident	04/10/20
30,175	Seminole	41	Male	No		Yes	FL resident	04/10/20
30,176	Seminole	65	Female	No		Yes	FL resident	04/10/20
30,177	Seminole	73	Female	No		Yes	FL resident	04/10/20
30,178	Seminole	18	Male	No		No	FL resident	04/11/20
30,179	Seminole	93	Male	No		Yes	FL resident	04/11/20
30,180	Seminole	33	Female	No		No	FL resident	04/11/20
30,181	Seminole	76	Male	No		Yes	FL resident	04/11/20

Coronavirus: line list of cases

Data verified as of Apr 26, 2020 at 10 AM

Data in this report are provisional and subject to change.

Case	County	Age	Gender	Travel related	Travel detail	Contact with a confirmed case	Jurisdiction	Date case counted
30,182	Seminole	58	Male	No		Yes	FL resident	04/11/20
30,183	Seminole	75	Female	No		Yes	FL resident	04/11/20
30,184	Seminole	46	Female	No		Yes	FL resident	04/11/20
30,185	Seminole	56	Female	No		No	FL resident	04/11/20
30,186	Seminole	35	Male	No		Yes	FL resident	04/11/20
30,187	Seminole	30	Female	No		Yes	FL resident	04/11/20
30,188	Seminole	37	Female	No		No	FL resident	04/11/20
30,189	Seminole	28	Male	No		No	FL resident	04/11/20
30,190	Seminole	52	Male	No		Yes	FL resident	04/11/20
30,191	Seminole	61	Male	No		No	FL resident	04/11/20
30,192	Seminole	33	Female	No		Yes	FL resident	04/12/20
30,193	Seminole	63	Male	No		No	FL resident	04/12/20
30,194	Seminole	69	Male	No		Yes	FL resident	04/12/20
30,195	Seminole	97	Female	No		Yes	FL resident	04/12/20
30,196	Seminole	53	Female	No		No	FL resident	04/12/20
30,197	Seminole	75	Male	No		Yes	FL resident	04/12/20
30,198	Seminole	59	Female	No		No	FL resident	04/12/20
30,199	Seminole	70	Male	No		No	FL resident	04/12/20
30,200	Seminole	29	Male	No		Yes	FL resident	04/12/20
30,201	Seminole	24	Female	No		Yes	FL resident	04/12/20
30,202	Seminole	35	Male	No		No	FL resident	04/12/20
30,203	Seminole	57	Male	No		No	FL resident	04/12/20
30,204	Seminole	45	Female	No		Yes	FL resident	04/12/20
30,205	Seminole	22	Female	No		Yes	FL resident	04/12/20
30,206	Seminole	23	Male	No		No	FL resident	04/13/20
30,207	Seminole	6	Male	No		Yes	FL resident	04/13/20
30,208	Seminole	38	Female	No		Yes	FL resident	04/13/20
30,209	Seminole	18	Female	No		Yes	FL resident	04/13/20
30,210	Seminole	78	Female	No		No	FL resident	04/13/20
30,211	Seminole	29	Male	No		Yes	FL resident	04/14/20
30,212	Seminole	30	Female	Unknown		Yes	FL resident	04/14/20
30,213	Seminole	57	Male	No		No	FL resident	04/14/20
30,214	Seminole	37	Female	No		Yes	FL resident	04/15/20
30,215	Seminole	1	Female	No		Yes	FL resident	04/15/20
30,216	Seminole	86	Female	No		Yes	FL resident	04/15/20
30,217	Seminole	68	Male	No		Yes	FL resident	04/15/20
30,218	Seminole	71	Male	No		Yes	FL resident	04/15/20
30,219	Seminole	84	Male	No		Yes	FL resident	04/15/20
30,220	Seminole	57	Male	No		Unknown	FL resident	04/15/20
30,221	Seminole	87	Male	No		Yes	FL resident	04/15/20
30,222	Seminole	56	Male	No		Yes	FL resident	04/15/20
30,223	Seminole	76	Female	No		Yes	FL resident	04/15/20
30,224	Seminole	72	Male	No		Yes	FL resident	04/15/20
30,225	Seminole	11	Female	No		Yes	FL resident	04/16/20
30,226	Seminole	36	Female	No		Yes	FL resident	04/16/20
30,227	Seminole	21	Female	No		No	FL resident	04/16/20
30,228	Seminole	44	Male	Yes	FL; UNKNOWN	Yes	FL resident	04/16/20
30,229	Seminole	48	Male	No		Yes	FL resident	04/16/20
30,230	Seminole	19	Female	No		Yes	FL resident	04/16/20
30,231	Seminole	27	Female	No		No	FL resident	04/16/20
30,232	Seminole	8	Female	No		Yes	FL resident	04/16/20
30,233	Seminole	70	Male	No		Yes	FL resident	04/16/20
30,234	Seminole	55	Female	No		Yes	FL resident	04/16/20
30,235	Seminole	1	Male	No		Yes	FL resident	04/16/20
30,236	Seminole	41	Female	No		Yes	FL resident	04/16/20
30,237	Seminole	35	Female	No		Yes	FL resident	04/16/20
30,238	Seminole	59	Male	No		Yes	FL resident	04/16/20
30,239	Seminole	31	Female	Yes	NY	No	FL resident	04/16/20
30,240	Seminole	72	Male	No		Yes	FL resident	04/16/20
30,241	Seminole	31	Male	No		Unknown	FL resident	04/16/20
30,242	Seminole	21	Male	No		Yes	FL resident	04/16/20
30,243	Seminole	41	Female	No		Yes	FL resident	04/16/20

Coronavirus: line list of cases

Data verified as of Apr 26, 2020 at 10 AM

Data in this report are provisional and subject to change.

Case	County	Age	Gender	Travel related	Travel detail	Contact with a confirmed case	Jurisdiction	Date case counted
30,244	Seminole	48	Male	Yes	FL; UNKNOWN	Yes	FL resident	04/16/20
30,245	Seminole	30	Female	No		Yes	FL resident	04/16/20
30,246	Seminole	36	Female	No		No	FL resident	04/16/20
30,247	Seminole	51	Female	No		Yes	FL resident	04/17/20
30,248	Seminole	27	Female	No		Yes	FL resident	04/17/20
30,249	Seminole	73	Male	No		No	FL resident	04/17/20
30,250	Seminole	23	Male	No		No	FL resident	04/17/20
30,251	Seminole	1	Male	No		Yes	FL resident	04/17/20
30,252	Seminole	33	Male	No		Yes	FL resident	04/17/20
30,253	Seminole	76	Male	Yes	FL; UNKNOWN	No	FL resident	04/18/20
30,254	Seminole	79	Male	No		Yes	FL resident	04/19/20
30,255	Seminole	31	Female	No		Yes	FL resident	04/19/20
30,256	Seminole	51	Male	Yes	DE; FL; MO	Yes	FL resident	04/19/20
30,257	Seminole	31	Male	No		No	FL resident	04/19/20
30,258	Seminole	25	Female	No		No	FL resident	04/19/20
30,259	Seminole	53	Female	No		Yes	FL resident	04/19/20
30,260	Seminole	75	Female	No		Yes	FL resident	04/19/20
30,261	Seminole	48	Female	No		Yes	FL resident	04/19/20
30,262	Seminole	51	Male	No		Yes	FL resident	04/20/20
30,263	Seminole	28	Male	No		Yes	FL resident	04/20/20
30,264	Seminole	57	Female	No		Yes	FL resident	04/21/20
30,265	Seminole	40	Male	No		No	FL resident	04/21/20
30,266	Seminole	86	Female	Unknown		Unknown	FL resident	04/21/20
30,267	Seminole	44	Female	Unknown		Unknown	FL resident	04/21/20
30,268	Seminole	44	Male	No		No	FL resident	04/21/20
30,269	Seminole	65	Female	No		Yes	FL resident	04/22/20
30,270	Seminole	32	Female	No		Unknown	FL resident	04/22/20
30,271	Seminole	53	Male	No		Unknown	FL resident	04/22/20
30,272	Seminole	37	Male	No		Unknown	FL resident	04/22/20
30,273	Seminole	80	Male	No		Yes	FL resident	04/22/20
30,274	Seminole	21	Male	Yes	FL; PUERTO RICO	Yes	FL resident	04/23/20
30,275	Seminole	27	Male	No		No	FL resident	04/23/20
30,276	Seminole	26	Female	No		Yes	FL resident	04/23/20
30,277	Seminole	41	Female	No		Yes	FL resident	04/23/20
30,278	Seminole	43	Male	Unknown			FL resident	04/23/20
30,279	Seminole	26	Female	No		Yes	FL resident	04/23/20
30,280	Seminole	38	Male	No		Unknown	FL resident	04/24/20
30,281	Seminole	28	Female	Yes	CT; FL	No	FL resident	04/24/20
30,282	Seminole	25	Male	Unknown		Unknown	FL resident	04/24/20
30,283	Seminole	13	Female	No		Unknown	FL resident	04/24/20
30,284	Seminole	25	Male	No		Yes	FL resident	04/24/20
30,285	Seminole	31	Female	No		Yes	FL resident	04/24/20
30,286	Seminole	52	Male	No		Yes	FL resident	04/24/20
30,287	Seminole	23	Female	No		No	FL resident	04/25/20
30,288	Seminole	91	Female	No		Yes	FL resident	04/25/20
30,289	Seminole	91	Female	No		Yes	FL resident	04/25/20
30,290	Seminole	98	Female	No		Yes	FL resident	04/25/20
30,291	Seminole	77	Female	No		Yes	FL resident	04/25/20
30,292	Seminole	84	Female	No		Yes	FL resident	04/25/20
30,293	Seminole	39	Female	Unknown		Yes	FL resident	04/25/20
30,294	Seminole	21	Female	Unknown		Unknown	FL resident	04/25/20
30,295	Seminole	70	Male	Yes	NY	Yes	Non-FL resident	03/17/20
30,296	Seminole	29	Female	Yes	NY	No	Non-FL resident	03/26/20
30,297	Seminole	25	Female	Yes	NY	No	Non-FL resident	03/28/20
30,298	Seminole	44	Male	No		No	Non-FL resident	03/29/20
30,299	Seminole	29	Female	Yes	FL; NJ	No	Non-FL resident	04/04/20
30,300	Seminole	42	Female	Yes	NY	Unknown	Non-FL resident	04/04/20
30,301	St. Johns	64	Female	No		No	FL resident	03/14/20
30,302	St. Johns	49	Male	Yes	EUROPE; HUNGARY	No	FL resident	03/16/20
30,303	St. Johns	53	Female	Yes	CO	Yes	FL resident	03/18/20
30,304	St. Johns	68	Male	No		No	FL resident	03/20/20
30,305	St. Johns	47	Male	No		Yes	FL resident	03/20/20

Coronavirus: line list of cases

Data verified as of Apr 26, 2020 at 10 AM

Data in this report are provisional and subject to change.

Case	County	Age	Gender	Travel related	Travel detail	Contact with a confirmed case	Jurisdiction	Date case counted
30,306	St. Johns	47	Female	No		Yes	FL resident	03/20/20
30,307	St. Johns	38	Female	Yes	FL; MN	Yes	FL resident	03/20/20
30,308	St. Johns	49	Male	No		No	FL resident	03/21/20
30,309	St. Johns	67	Male	No		Yes	FL resident	03/21/20
30,310	St. Johns	50	Male	No		Yes	FL resident	03/22/20
30,311	St. Johns	76	Male	No		No	FL resident	03/22/20
30,312	St. Johns	33	Male	No		No	FL resident	03/22/20
30,313	St. Johns	40	Male	No		No	FL resident	03/22/20
30,314	St. Johns	53	Female	No		Yes	FL resident	03/22/20
30,315	St. Johns	44	Male	No		No	FL resident	03/22/20
30,316	St. Johns	69	Male	No		No	FL resident	03/22/20
30,317	St. Johns	22	Male	No		Yes	FL resident	03/22/20
30,318	St. Johns	72	Male	No		Yes	FL resident	03/23/20
30,319	St. Johns	52	Male	Yes	FL; MN	Yes	FL resident	03/23/20
30,320	St. Johns	21	Male	No		Yes	FL resident	03/23/20
30,321	St. Johns	63	Male	Yes	UNITED KINGDOM	Unknown	FL resident	03/24/20
30,322	St. Johns	59	Male	Yes	BURKINA FASO	No	FL resident	03/24/20
30,323	St. Johns	34	Male	Yes	NY	Yes	FL resident	03/24/20
30,324	St. Johns	44	Female	No		Unknown	FL resident	03/25/20
30,325	St. Johns	69	Female	Yes	GA	Yes	FL resident	03/25/20
30,326	St. Johns	72	Female	No		Yes	FL resident	03/25/20
30,327	St. Johns	12	Male	Yes	CO; FL	Yes	FL resident	03/26/20
30,328	St. Johns	12	Male	Yes	CO; FL	Yes	FL resident	03/26/20
30,329	St. Johns	48	Female	Yes	CO; FL	Yes	FL resident	03/26/20
30,330	St. Johns	70	Female	No		Yes	FL resident	03/26/20
30,331	St. Johns	57	Female	No		No	FL resident	03/26/20
30,332	St. Johns	21	Male	Yes	PORTUGAL; SPAIN; UNITED KINGDOM	Yes	FL resident	03/26/20
30,333	St. Johns	72	Female	No		No	FL resident	03/26/20
30,334	St. Johns	52	Male	Yes	NY	Yes	FL resident	03/26/20
30,335	St. Johns	52	Female	No		No	FL resident	03/26/20
30,336	St. Johns	57	Male	Yes	TX	Yes	FL resident	03/27/20
30,337	St. Johns	74	Female	No		No	FL resident	03/27/20
30,338	St. Johns	64	Male	Yes	LA	No	FL resident	03/27/20
30,339	St. Johns	63	Male	Yes	NY	No	FL resident	03/27/20
30,340	St. Johns	91	Female	No		No	FL resident	03/27/20
30,341	St. Johns	74	Male	No		Yes	FL resident	03/27/20
30,342	St. Johns	56	Male	Yes	LA	Yes	FL resident	03/27/20
30,343	St. Johns	33	Male	Yes	CARIBBEAN	No	FL resident	03/27/20
30,344	St. Johns	81	Male	No		Yes	FL resident	03/27/20
30,345	St. Johns	39	Male	Yes	FL; NJ	No	FL resident	03/28/20
30,346	St. Johns	62	Male	Yes	MT	Yes	FL resident	03/28/20
30,347	St. Johns	44	Male	No		Yes	FL resident	03/28/20
30,348	St. Johns	76	Male	Yes	MT	Yes	FL resident	03/28/20
30,349	St. Johns	49	Male	Yes	CURACAO; MA	No	FL resident	03/29/20
30,350	St. Johns	30	Male	Yes	ST. KITTS AND NEVIS	Yes	FL resident	03/29/20
30,351	St. Johns	81	Male	Yes	CA	No	FL resident	03/29/20
30,352	St. Johns	57	Female	No		Yes	FL resident	03/29/20
30,353	St. Johns	69	Female	No		No	FL resident	03/29/20
30,354	St. Johns	61	Male	No		Yes	FL resident	03/29/20
30,355	St. Johns	73	Female	Unknown		Yes	FL resident	03/29/20
30,356	St. Johns	32	Male	No		Yes	FL resident	03/29/20
30,357	St. Johns	52	Male	No		Yes	FL resident	03/29/20
30,358	St. Johns	57	Female	No		No	FL resident	03/29/20
30,359	St. Johns	9	Female	No		Yes	FL resident	03/29/20
30,360	St. Johns	55	Female	Yes	FL; OH	No	FL resident	03/29/20
30,361	St. Johns	70	Male	Yes	CA; LA	Yes	FL resident	03/30/20
30,362	St. Johns	50	Female	No		Yes	FL resident	03/30/20
30,363	St. Johns	22	Male	Yes	MA	Yes	FL resident	03/30/20
30,364	St. Johns	68	Female	No		No	FL resident	03/30/20
30,365	St. Johns	62	Female	No		No	FL resident	03/30/20
30,366	St. Johns	51	Male	Yes	CO	No	FL resident	03/31/20

Coronavirus: line list of cases

Data verified as of Apr 26, 2020 at 10 AM

Data in this report are provisional and subject to change.

Case	County	Age	Gender	Travel related	Travel detail	Contact with a confirmed case	Jurisdiction	Date case counted
30,367	St. Johns	37	Female	No		Yes	FL resident	03/31/20
30,368	St. Johns	69	Female	Yes	Greece; India; Turkey	Unknown	FL resident	03/31/20
30,369	St. Johns	68	Female	Yes	CO; ID	No	FL resident	03/31/20
30,370	St. Johns	27	Female	Yes	SC	Yes	FL resident	03/31/20
30,371	St. Johns	56	Female	Yes	CA; LA	Yes	FL resident	03/31/20
30,372	St. Johns	30	Female	No		Yes	FL resident	03/31/20
30,373	St. Johns	63	Female	No		Yes	FL resident	03/31/20
30,374	St. Johns	62	Male	Yes	DC; IL; IN; MD; NY; OH; PA; RI; TX	Unknown	FL resident	03/31/20
30,375	St. Johns	18	Female	No		Yes	FL resident	03/31/20
30,376	St. Johns	62	Male	Yes	FL; MA	Yes	FL resident	03/31/20
30,377	St. Johns	51	Male	Yes	FL; INDIA; NJ	No	FL resident	03/31/20
30,378	St. Johns	65	Male	Yes	NY	Yes	FL resident	03/31/20
30,379	St. Johns	52	Male	No		No	FL resident	04/01/20
30,380	St. Johns	47	Female	No		Yes	FL resident	04/01/20
30,381	St. Johns	62	Female	Yes	FL; MA; NJ; PA	No	FL resident	04/01/20
30,382	St. Johns	73	Male	No		Yes	FL resident	04/01/20
30,383	St. Johns	28	Female	No		Yes	FL resident	04/01/20
30,384	St. Johns	38	Female	No		Yes	FL resident	04/01/20
30,385	St. Johns	64	Male	Yes	CA; MEXICO	No	FL resident	04/01/20
30,386	St. Johns	58	Female	No		Yes	FL resident	04/01/20
30,387	St. Johns	26	Female	Unknown		Yes	FL resident	04/01/20
30,388	St. Johns	57	Male	Unknown		No	FL resident	04/01/20
30,389	St. Johns	60	Male	No		No	FL resident	04/02/20
30,390	St. Johns	75	Male	Yes	AZ; NC; WV	Yes	FL resident	04/02/20
30,391	St. Johns	66	Female	No		No	FL resident	04/02/20
30,392	St. Johns	44	Female	No		Yes	FL resident	04/02/20
30,393	St. Johns	69	Female	No		Yes	FL resident	04/02/20
30,394	St. Johns	70	Female	No		No	FL resident	04/02/20
30,395	St. Johns	36	Female	No		Yes	FL resident	04/02/20
30,396	St. Johns	48	Female	No		No	FL resident	04/02/20
30,397	St. Johns	62	Female	No		No	FL resident	04/02/20
30,398	St. Johns	59	Male	No		Yes	FL resident	04/02/20
30,399	St. Johns	57	Male	No		Yes	FL resident	04/02/20
30,400	St. Johns	58	Female	Yes	NY	Yes	FL resident	04/02/20
30,401	St. Johns	35	Female	Yes	FL; NY	Yes	FL resident	04/02/20
30,402	St. Johns	18	Female	No		Yes	FL resident	04/03/20
30,403	St. Johns	43	Male	No		Yes	FL resident	04/03/20
30,404	St. Johns	68	Female	Yes	CARIBBEAN; MT	Yes	FL resident	04/03/20
30,405	St. Johns	53	Male	Unknown		Yes	FL resident	04/03/20
30,406	St. Johns	57	Male	No		No	FL resident	04/03/20
30,407	St. Johns	24	Male	Yes	CO	No	FL resident	04/03/20
30,408	St. Johns	48	Female	No		No	FL resident	04/03/20
30,409	St. Johns	59	Female	Yes	NY	Yes	FL resident	04/03/20
30,410	St. Johns	48	Male	No		Yes	FL resident	04/03/20
30,411	St. Johns	66	Male	Yes	CA; FL; TX	Yes	FL resident	04/03/20
30,412	St. Johns	29	Female	No		Unknown	FL resident	04/03/20
30,413	St. Johns	56	Male	Yes	LA; NY	No	FL resident	04/03/20
30,414	St. Johns	45	Female	Yes	CO	No	FL resident	04/03/20
30,415	St. Johns	20	Female	Unknown		Yes	FL resident	04/03/20
30,416	St. Johns	53	Male	No		Unknown	FL resident	04/03/20
30,417	St. Johns	62	Male	No		Yes	FL resident	04/03/20
30,418	St. Johns	70	Male	Yes	BRAZIL; CA; CO	Yes	FL resident	04/04/20
30,419	St. Johns	48	Female	Yes	CURACAO	Yes	FL resident	04/04/20
30,420	St. Johns	65	Female	Yes	NY	Yes	FL resident	04/04/20
30,421	St. Johns	52	Male	Yes	FL; NC	No	FL resident	04/04/20
30,422	St. Johns	53	Female	Unknown		No	FL resident	04/04/20
30,423	St. Johns	60	Male	Unknown		Yes	FL resident	04/04/20
30,424	St. Johns	49	Female	No		Yes	FL resident	04/04/20
30,425	St. Johns	52	Female	No		Yes	FL resident	04/04/20
30,426	St. Johns	58	Female	No		No	FL resident	04/04/20
30,427	St. Johns	64	Male	No		Yes	FL resident	04/04/20

Coronavirus: line list of cases

Data verified as of Apr 26, 2020 at 10 AM

Data in this report are provisional and subject to change.

Case	County	Age	Gender	Travel related	Travel detail	Contact with a confirmed case	Jurisdiction	Date case counted
30,428	St. Johns	66	Female	No		No	FL resident	04/04/20
30,429	St. Johns	75	Male	No		Yes	FL resident	04/04/20
30,430	St. Johns	64	Male	Yes	FL; ID; TX	No	FL resident	04/04/20
30,431	St. Johns	58	Female	No		Yes	FL resident	04/04/20
30,432	St. Johns	50	Male	No		Yes	FL resident	04/04/20
30,433	St. Johns	68	Male	No		No	FL resident	04/05/20
30,434	St. Johns	61	Female	No		Yes	FL resident	04/05/20
30,435	St. Johns	33	Male	Yes	NY	Yes	FL resident	04/05/20
30,436	St. Johns	73	Male	Unknown		Yes	FL resident	04/05/20
30,437	St. Johns	69	Female	Yes	CA	Yes	FL resident	04/05/20
30,438	St. Johns	48	Female	No		Yes	FL resident	04/05/20
30,439	St. Johns	48	Female	No		Yes	FL resident	04/05/20
30,440	St. Johns	17	Female	No		Yes	FL resident	04/06/20
30,441	St. Johns	31	Male	No		Yes	FL resident	04/06/20
30,442	St. Johns	64	Male	Yes	IL; MA	No	FL resident	04/06/20
30,443	St. Johns	58	Male	No		Yes	FL resident	04/06/20
30,444	St. Johns	80	Male	No		No	FL resident	04/06/20
30,445	St. Johns	49	Male	Yes	NM	Yes	FL resident	04/06/20
30,446	St. Johns	36	Male	No		Yes	FL resident	04/07/20
30,447	St. Johns	29	Female	No		Yes	FL resident	04/07/20
30,448	St. Johns	20	Female	No		No	FL resident	04/07/20
30,449	St. Johns	28	Female	No		Yes	FL resident	04/07/20
30,450	St. Johns	79	Male	Yes	PA	Yes	FL resident	04/07/20
30,451	St. Johns	61	Male	No		No	FL resident	04/08/20
30,452	St. Johns	48	Male	No		Yes	FL resident	04/08/20
30,453	St. Johns	83	Male	No		Unknown	FL resident	04/08/20
30,454	St. Johns	41	Male	No		No	FL resident	04/08/20
30,455	St. Johns	46	Male	Yes	FL; MI	No	FL resident	04/09/20
30,456	St. Johns	42	Male	Unknown		Unknown	FL resident	04/09/20
30,457	St. Johns	57	Female	No		Yes	FL resident	04/09/20
30,458	St. Johns	27	Female	No		No	FL resident	04/09/20
30,459	St. Johns	35	Male	No		No	FL resident	04/09/20
30,460	St. Johns	9	Female	Yes	FL; MD	Yes	FL resident	04/10/20
30,461	St. Johns	21	Male	No		Yes	FL resident	04/10/20
30,462	St. Johns	2	Female	No		No	FL resident	04/10/20
30,463	St. Johns	67	Male	Yes	CHILE; FL; FALKLAND ISLANDS	Yes	FL resident	04/11/20
30,464	St. Johns	52	Female	No		Yes	FL resident	04/11/20
30,465	St. Johns	32	Female	No		No	FL resident	04/11/20
30,466	St. Johns	53	Female	No		Yes	FL resident	04/11/20
30,467	St. Johns	45	Female	No		No	FL resident	04/12/20
30,468	St. Johns	46	Female	Yes	FL; MD	Yes	FL resident	04/12/20
30,469	St. Johns	46	Female	No		No	FL resident	04/12/20
30,470	St. Johns	66	Male	No		No	FL resident	04/13/20
30,471	St. Johns	44	Male	No		Yes	FL resident	04/14/20
30,472	St. Johns	48	Male	Yes	FL; MD	Yes	FL resident	04/15/20
30,473	St. Johns	56	Male	Unknown		Yes	FL resident	04/15/20
30,474	St. Johns	65	Male	No		Yes	FL resident	04/15/20
30,475	St. Johns	62	Female	Yes	NJ	No	FL resident	04/16/20
30,476	St. Johns	27	Male	Yes	FL; NJ	No	FL resident	04/16/20
30,477	St. Johns	71	Female	No		Yes	FL resident	04/16/20
30,478	St. Johns	64	Female	No		No	FL resident	04/17/20
30,479	St. Johns	47	Male	No		Yes	FL resident	04/17/20
30,480	St. Johns	55	Male	No		Yes	FL resident	04/17/20
30,481	St. Johns	58	Female	No		Yes	FL resident	04/17/20
30,482	St. Johns	80	Female	No		No	FL resident	04/19/20
30,483	St. Johns	28	Male	No		Unknown	FL resident	04/19/20
30,484	St. Johns	19	Female	No		No	FL resident	04/19/20
30,485	St. Johns	55	Male	Unknown		No	FL resident	04/20/20
30,486	St. Johns	41	Female	Yes	GA	Yes	FL resident	04/21/20
30,487	St. Johns	61	Male	Yes	NY	Yes	FL resident	04/22/20
30,488	St. Johns	12	Male	Yes	NY	Yes	FL resident	04/23/20
30,489	St. Johns	21	Female	No		Yes	FL resident	04/23/20

Coronavirus: line list of cases

Data verified as of Apr 26, 2020 at 10 AM

Data in this report are provisional and subject to change.

Case	County	Age	Gender	Travel related	Travel detail	Contact with a confirmed case	Jurisdiction	Date case counted
30,490	St. Johns	66	Female	Yes	ARGENTINA; CHILE; FALKLAND ISLANDS	Yes	FL resident	04/23/20
30,491	St. Johns	50	Female	No		Yes	FL resident	04/23/20
30,492	St. Johns	35	Male	No		Yes	FL resident	04/23/20
30,493	St. Johns	67	Male	No		No	FL resident	04/23/20
30,494	St. Johns	70	Female	No		Yes	FL resident	04/24/20
30,495	St. Johns	60	Female	Yes	NY	Yes	FL resident	04/24/20
30,496	St. Johns	19	Female	No		Yes	FL resident	04/25/20
30,497	St. Johns	63	Male	Yes	NY	No	Non-FL resident	03/12/20
30,498	St. Johns	46	Male	Yes	FL; MN	Yes	Non-FL resident	03/18/20
30,499	St. Johns	70	Male	Yes	NJ	Unknown	Non-FL resident	03/24/20
30,500	St. Johns	25	Male	Yes	NJ	No	Non-FL resident	03/30/20
30,501	St. Johns	70	Female	Yes	NY	Yes	Non-FL resident	04/01/20
30,502	St. Johns	85	Male	Yes	NY	Unknown	Non-FL resident	04/12/20
30,503	St. Johns	54	Male	Yes	NJ		Non-FL resident	04/17/20
30,504	St. Johns	77	Female	Yes	NY		Non-FL resident	04/21/20
30,505	St. Lucie	56	Male	No		Yes	FL resident	03/21/20
30,506	St. Lucie	77	Male	Yes	DOMINICAN REPUBLIC; FL; TURKS AND CAICOS	No	FL resident	03/22/20
30,507	St. Lucie	45	Female	No		No	FL resident	03/22/20
30,508	St. Lucie	77	Female	No		No	FL resident	03/23/20
30,509	St. Lucie	26	Female	No		Yes	FL resident	03/23/20
30,510	St. Lucie	35	Male	No		No	FL resident	03/24/20
30,511	St. Lucie	51	Male	No		Yes	FL resident	03/24/20
30,512	St. Lucie	26	Female	No		No	FL resident	03/25/20
30,513	St. Lucie	73	Male	No		No	FL resident	03/26/20
30,514	St. Lucie	95	Female	No		No	FL resident	03/26/20
30,515	St. Lucie	67	Female	No		Yes	FL resident	03/26/20
30,516	St. Lucie	59	Male	No		No	FL resident	03/27/20
30,517	St. Lucie	60	Male	Yes	FL; NY	No	FL resident	03/27/20
30,518	St. Lucie	60	Female	No		No	FL resident	03/27/20
30,519	St. Lucie	41	Male	Yes	FL; GA	No	FL resident	03/27/20
30,520	St. Lucie	56	Female	Yes	FL; NY	Yes	FL resident	03/27/20
30,521	St. Lucie	54	Female	No		No	FL resident	03/27/20
30,522	St. Lucie	34	Male	Yes	FL; OH	No	FL resident	03/27/20
30,523	St. Lucie	70	Female	No		Yes	FL resident	03/28/20
30,524	St. Lucie	31	Female	No		No	FL resident	03/28/20
30,525	St. Lucie	42	Female	No		No	FL resident	03/29/20
30,526	St. Lucie	86	Male	No		No	FL resident	03/30/20
30,527	St. Lucie	74	Female	Yes	UNITED KINGDOM	No	FL resident	03/30/20
30,528	St. Lucie	18	Male	No		No	FL resident	03/30/20
30,529	St. Lucie	80	Male	No		No	FL resident	03/30/20
30,530	St. Lucie	53	Male	No		No	FL resident	03/30/20
30,531	St. Lucie	69	Female	No		No	FL resident	03/30/20
30,532	St. Lucie	65	Male	Yes	NY	Yes	FL resident	03/30/20
30,533	St. Lucie	51	Male	No		No	FL resident	03/30/20
30,534	St. Lucie	68	Male	No		Yes	FL resident	03/30/20
30,535	St. Lucie	62	Female	No		No	FL resident	03/31/20
30,536	St. Lucie	60	Female	Yes	NY	Yes	FL resident	03/31/20
30,537	St. Lucie	77	Female	Yes	FL; NJ	Yes	FL resident	03/31/20
30,538	St. Lucie	61	Female	No		No	FL resident	03/31/20
30,539	St. Lucie	65	Male	Yes	NY	No	FL resident	03/31/20
30,540	St. Lucie	75	Female	Yes	NY	Yes	FL resident	03/31/20
30,541	St. Lucie	80	Male	No		No	FL resident	03/31/20
30,542	St. Lucie	30	Male	No		No	FL resident	03/31/20
30,543	St. Lucie	59	Male	No		No	FL resident	04/01/20
30,544	St. Lucie	57	Female	No		No	FL resident	04/01/20
30,545	St. Lucie	61	Female	Yes	SOUTH AFRICA	Yes	FL resident	04/01/20
30,546	St. Lucie	71	Male	Yes	SOUTH AFRICA	Yes	FL resident	04/01/20
30,547	St. Lucie	71	Female	No		No	FL resident	04/01/20
30,548	St. Lucie	66	Male	Yes	FL; TN	No	FL resident	04/01/20
30,549	St. Lucie	65	Female	Yes	NY	No	FL resident	04/01/20

Coronavirus: line list of cases

Data verified as of Apr 26, 2020 at 10 AM

Data in this report are provisional and subject to change.

Case	County	Age	Gender	Travel related	Travel detail	Contact with a confirmed case	Jurisdiction	Date case counted
30,550	St. Lucie	45	Female	No		Yes	FL resident	04/02/20
30,551	St. Lucie	50	Female	Yes	MA	Yes	FL resident	04/03/20
30,552	St. Lucie	93	Male	No		No	FL resident	04/03/20
30,553	St. Lucie	61	Male	Yes	NJ	No	FL resident	04/03/20
30,554	St. Lucie	68	Female	No		Yes	FL resident	04/03/20
30,555	St. Lucie	69	Male	No		Yes	FL resident	04/03/20
30,556	St. Lucie	57	Male	Yes	NY	No	FL resident	04/03/20
30,557	St. Lucie	21	Male	Yes	NY	Yes	FL resident	04/03/20
30,558	St. Lucie	72	Male	No		Yes	FL resident	04/03/20
30,559	St. Lucie	35	Female	No		No	FL resident	04/03/20
30,560	St. Lucie	41	Female	No		No	FL resident	04/03/20
30,561	St. Lucie	71	Female	No		Yes	FL resident	04/03/20
30,562	St. Lucie	79	Female	No		No	FL resident	04/03/20
30,563	St. Lucie	88	Female	No		Yes	FL resident	04/03/20
30,564	St. Lucie	73	Male	Yes	EGYPT; GERMANY	No	FL resident	04/03/20
30,565	St. Lucie	52	Female	No		No	FL resident	04/03/20
30,566	St. Lucie	48	Male	Yes	CARIBBEAN; FL	Unknown	FL resident	04/03/20
30,567	St. Lucie	54	Female	Yes	EGYPT	No	FL resident	04/03/20
30,568	St. Lucie	62	Female	No		Yes	FL resident	04/03/20
30,569	St. Lucie	75	Female	No		No	FL resident	04/03/20
30,570	St. Lucie	22	Female	Yes	NY	Yes	FL resident	04/04/20
30,571	St. Lucie	59	Male	No		Yes	FL resident	04/04/20
30,572	St. Lucie	60	Female	No		No	FL resident	04/04/20
30,573	St. Lucie	63	Female	No		No	FL resident	04/04/20
30,574	St. Lucie	32	Male	No		No	FL resident	04/04/20
30,575	St. Lucie	71	Male	No		No	FL resident	04/04/20
30,576	St. Lucie	76	Male	No		Yes	FL resident	04/04/20
30,577	St. Lucie	61	Female	No		Yes	FL resident	04/04/20
30,578	St. Lucie	39	Female	No		Yes	FL resident	04/04/20
30,579	St. Lucie	67	Female	No		Yes	FL resident	04/04/20
30,580	St. Lucie	66	Male	No		No	FL resident	04/04/20
30,581	St. Lucie	38	Female	No		No	FL resident	04/04/20
30,582	St. Lucie	23	Female	No		Yes	FL resident	04/04/20
30,583	St. Lucie	43	Female	Yes	BAHAMAS; FL	No	FL resident	04/04/20
30,584	St. Lucie	82	Male	No		Yes	FL resident	04/05/20
30,585	St. Lucie	48	Female	Yes	NY	Yes	FL resident	04/05/20
30,586	St. Lucie	50	Female	No		No	FL resident	04/05/20
30,587	St. Lucie	36	Male	No		No	FL resident	04/05/20
30,588	St. Lucie	82	Male	No		No	FL resident	04/05/20
30,589	St. Lucie	85	Female	Yes	FL; NY	Yes	FL resident	04/05/20
30,590	St. Lucie	82	Female	No		No	FL resident	04/05/20
30,591	St. Lucie	62	Female	No		No	FL resident	04/05/20
30,592	St. Lucie	65	Female	No		Yes	FL resident	04/05/20
30,593	St. Lucie	43	Female	No		No	FL resident	04/05/20
30,594	St. Lucie	64	Female	No		No	FL resident	04/05/20
30,595	St. Lucie	39	Female	No		Yes	FL resident	04/05/20
30,596	St. Lucie	61	Female	No		No	FL resident	04/05/20
30,597	St. Lucie	43	Male	No		No	FL resident	04/05/20
30,598	St. Lucie	53	Male	No		No	FL resident	04/06/20
30,599	St. Lucie	50	Male	Yes	FL; NJ	No	FL resident	04/06/20
30,600	St. Lucie	29	Female	No		Yes	FL resident	04/06/20
30,601	St. Lucie	38	Female	No		Yes	FL resident	04/06/20
30,602	St. Lucie	67	Male	No		No	FL resident	04/06/20
30,603	St. Lucie	37	Male	Unknown		No	FL resident	04/06/20
30,604	St. Lucie	70	Female	Yes	NY	Yes	FL resident	04/06/20
30,605	St. Lucie	57	Male	No		No	FL resident	04/06/20
30,606	St. Lucie	60	Female	No		Yes	FL resident	04/06/20
30,607	St. Lucie	66	Male	No		No	FL resident	04/06/20
30,608	St. Lucie	74	Male	No		Yes	FL resident	04/06/20
30,609	St. Lucie	52	Male	No		Yes	FL resident	04/06/20
30,610	St. Lucie	82	Male	No		No	FL resident	04/06/20
30,611	St. Lucie	76	Male	No		No	FL resident	04/06/20

Coronavirus: line list of cases

Data verified as of Apr 26, 2020 at 10 AM

Data in this report are provisional and subject to change.

Case	County	Age	Gender	Travel related	Travel detail	Contact with a confirmed case	Jurisdiction	Date case counted
30,612	St. Lucie	74	Male	No		No	FL resident	04/06/20
30,613	St. Lucie	30	Female	No		No	FL resident	04/06/20
30,614	St. Lucie	29	Female	No		Yes	FL resident	04/06/20
30,615	St. Lucie	55	Male	No		No	FL resident	04/07/20
30,616	St. Lucie	75	Female	Yes	FL; NY	No	FL resident	04/07/20
30,617	St. Lucie	19	Male	Unknown		Yes	FL resident	04/07/20
30,618	St. Lucie	27	Female	Yes	FL; LA	Yes	FL resident	04/07/20
30,619	St. Lucie	62	Male	No		Yes	FL resident	04/07/20
30,620	St. Lucie	22	Male	No		Yes	FL resident	04/07/20
30,621	St. Lucie	82	Female	No		Yes	FL resident	04/07/20
30,622	St. Lucie	93	Female	No		Yes	FL resident	04/07/20
30,623	St. Lucie	78	Female	No		Yes	FL resident	04/07/20
30,624	St. Lucie	67	Female	Yes	CO; FL; NY; TX	No	FL resident	04/07/20
30,625	St. Lucie	96	Female	No		Yes	FL resident	04/07/20
30,626	St. Lucie	36	Female	No		Yes	FL resident	04/08/20
30,627	St. Lucie	78	Male	No		Unknown	FL resident	04/08/20
30,628	St. Lucie	61	Female	No		Yes	FL resident	04/08/20
30,629	St. Lucie	40	Female	No		Yes	FL resident	04/08/20
30,630	St. Lucie	22	Female	Yes	FL; NY	No	FL resident	04/08/20
30,631	St. Lucie	51	Male	No		Yes	FL resident	04/08/20
30,632	St. Lucie	42	Female	No		No	FL resident	04/08/20
30,633	St. Lucie	58	Male	Yes	CT	No	FL resident	04/08/20
30,634	St. Lucie	92	Female	No		Yes	FL resident	04/09/20
30,635	St. Lucie	35	Female	No		No	FL resident	04/09/20
30,636	St. Lucie	43	Female	Yes	CT	No	FL resident	04/09/20
30,637	St. Lucie	61	Female	No		No	FL resident	04/09/20
30,638	St. Lucie	83	Female	No		Yes	FL resident	04/09/20
30,639	St. Lucie	74	Female	No		Yes	FL resident	04/09/20
30,640	St. Lucie	81	Female	No			FL resident	04/09/20
30,641	St. Lucie	89	Male	Unknown			FL resident	04/09/20
30,642	St. Lucie	73	Female	No			FL resident	04/09/20
30,643	St. Lucie	81	Female	No			FL resident	04/09/20
30,644	St. Lucie	54	Male	Yes	FL; NY	No	FL resident	04/09/20
30,645	St. Lucie	50	Female	Unknown		Yes	FL resident	04/09/20
30,646	St. Lucie	53	Female	Unknown		Yes	FL resident	04/10/20
30,647	St. Lucie	31	Male	No		Yes	FL resident	04/10/20
30,648	St. Lucie	53	Male	Yes	NY	No	FL resident	04/10/20
30,649	St. Lucie	80	Female	No		Yes	FL resident	04/10/20
30,650	St. Lucie	29	Male	No		Yes	FL resident	04/10/20
30,651	St. Lucie	57	Male	No		No	FL resident	04/11/20
30,652	St. Lucie	70	Female	No		Yes	FL resident	04/12/20
30,653	St. Lucie	24	Female	No		Unknown	FL resident	04/12/20
30,654	St. Lucie	93	Female	No		Yes	FL resident	04/12/20
30,655	St. Lucie	40	Male	Yes	NY	Yes	FL resident	04/12/20
30,656	St. Lucie	55	Female	No		Yes	FL resident	04/12/20
30,657	St. Lucie	91	Female	No		Yes	FL resident	04/12/20
30,658	St. Lucie	82	Female	Yes	ECUADOR	No	FL resident	04/12/20
30,659	St. Lucie	60	Female	No		No	FL resident	04/12/20
30,660	St. Lucie	25	Male	No		Yes	FL resident	04/13/20
30,661	St. Lucie	20	Female	No		No	FL resident	04/13/20
30,662	St. Lucie	68	Female	Yes	AL; GA; NY	Yes	FL resident	04/13/20
30,663	St. Lucie	82	Female	No		No	FL resident	04/13/20
30,664	St. Lucie	66	Male	No		Yes	FL resident	04/13/20
30,665	St. Lucie	53	Female	No		Yes	FL resident	04/13/20
30,666	St. Lucie	42	Male	No		Yes	FL resident	04/14/20
30,667	St. Lucie	47	Female	No		No	FL resident	04/14/20
30,668	St. Lucie	52	Male	No		Yes	FL resident	04/14/20
30,669	St. Lucie	71	Female	No		Yes	FL resident	04/14/20
30,670	St. Lucie	35	Female	No		Yes	FL resident	04/15/20
30,671	St. Lucie	39	Female	No		Yes	FL resident	04/15/20
30,672	St. Lucie	88	Female	No		Yes	FL resident	04/15/20
30,673	St. Lucie	23	Female	Yes	FL; NJ	Yes	FL resident	04/15/20

Coronavirus: line list of cases

Data verified as of Apr 26, 2020 at 10 AM

Data in this report are provisional and subject to change.

Case	County	Age	Gender	Travel related	Travel detail	Contact with a confirmed case	Jurisdiction	Date case counted
30,674	St. Lucie	37	Male	No		No	FL resident	04/15/20
30,675	St. Lucie	66	Female	No		Yes	FL resident	04/15/20
30,676	St. Lucie	90	Male	No		Yes	FL resident	04/15/20
30,677	St. Lucie	74	Male	No		Yes	FL resident	04/15/20
30,678	St. Lucie	41	Female	No		Yes	FL resident	04/16/20
30,679	St. Lucie	32	Female	No		Yes	FL resident	04/16/20
30,680	St. Lucie	23	Female	No		Yes	FL resident	04/16/20
30,681	St. Lucie	47	Male	No		No	FL resident	04/16/20
30,682	St. Lucie	29	Female	No		Yes	FL resident	04/16/20
30,683	St. Lucie	31	Female	No		Yes	FL resident	04/16/20
30,684	St. Lucie	40	Male	No		Yes	FL resident	04/16/20
30,685	St. Lucie	37	Female	No		Yes	FL resident	04/16/20
30,686	St. Lucie	24	Female	No		Yes	FL resident	04/16/20
30,687	St. Lucie	29	Male	No		No	FL resident	04/16/20
30,688	St. Lucie	19	Female	No		Yes	FL resident	04/16/20
30,689	St. Lucie	49	Female	No		Yes	FL resident	04/16/20
30,690	St. Lucie	86	Male	No		Yes	FL resident	04/16/20
30,691	St. Lucie	84	Male	No		No	FL resident	04/17/20
30,692	St. Lucie	53	Female	No		Yes	FL resident	04/18/20
30,693	St. Lucie	40	Female	No		Yes	FL resident	04/18/20
30,694	St. Lucie	37	Female	No		Yes	FL resident	04/18/20
30,695	St. Lucie	9	Male	No		Yes	FL resident	04/18/20
30,696	St. Lucie	94	Female	No		No	FL resident	04/18/20
30,697	St. Lucie	58	Female	No		Yes	FL resident	04/18/20
30,698	St. Lucie	61	Female	No		Yes	FL resident	04/18/20
30,699	St. Lucie	5	Male	No		Yes	FL resident	04/19/20
30,700	St. Lucie	73	Female	No		Yes	FL resident	04/19/20
30,701	St. Lucie	74	Male	No		No	FL resident	04/19/20
30,702	St. Lucie	62	Male	No		Yes	FL resident	04/20/20
30,703	St. Lucie	58	Male	No		Yes	FL resident	04/20/20
30,704	St. Lucie	97	Female	No		Yes	FL resident	04/21/20
30,705	St. Lucie	41	Male	Unknown		No	FL resident	04/21/20
30,706	St. Lucie	3	Male	No		Yes	FL resident	04/21/20
30,707	St. Lucie	91	Female	No		Yes	FL resident	04/22/20
30,708	St. Lucie	73	Male	No		Yes	FL resident	04/22/20
30,709	St. Lucie	88	Female	No		Yes	FL resident	04/22/20
30,710	St. Lucie	29	Female	No		No	FL resident	04/22/20
30,711	St. Lucie	91	Female	No		Yes	FL resident	04/22/20
30,712	St. Lucie	71	Female	Unknown		No	FL resident	04/22/20
30,713	St. Lucie	86	Female	No		Yes	FL resident	04/22/20
30,714	St. Lucie	49	Male	No		No	FL resident	04/23/20
30,715	St. Lucie	34	Male	No		Yes	FL resident	04/23/20
30,716	St. Lucie	42	Female	Unknown		No	FL resident	04/23/20
30,717	St. Lucie	4	Female	No		Yes	FL resident	04/23/20
30,718	St. Lucie	56	Female	Unknown			FL resident	04/23/20
30,719	St. Lucie	66	Female	Unknown		Yes	FL resident	04/23/20
30,720	St. Lucie	50	Female	No		Unknown	FL resident	04/23/20
30,721	St. Lucie	80	Female	Unknown		Yes	FL resident	04/24/20
30,722	St. Lucie	67	Male	No		Yes	FL resident	04/24/20
30,723	St. Lucie	30	Male	Unknown		Unknown	FL resident	04/24/20
30,724	St. Lucie	47	Male	No		No	FL resident	04/25/20
30,725	St. Lucie	76	Male	No		Yes	FL resident	04/25/20
30,726	St. Lucie	80	Male	Unknown			FL resident	04/25/20
30,727	St. Lucie	19	Female	Yes	NY	No	Non-FL resident	03/24/20
30,728	St. Lucie	59	Male	Yes	NY	No	Non-FL resident	03/26/20
30,729	St. Lucie	63	Male	Yes	FL; NY	Yes	Non-FL resident	04/13/20
30,730	St. Lucie	24	Female	Yes	MA	Unknown	Non-FL resident	04/14/20
30,731	St. Lucie	39	Female	Yes	NJ	Yes	Non-FL resident	04/22/20
30,732	St. Lucie	87	Female	Yes	NY	Yes	Non-FL resident	04/22/20
30,733	Sumter	68	Male	Yes	EGYPT	Yes	FL resident	03/18/20
30,734	Sumter	66	Male	No		Yes	FL resident	03/19/20
30,735	Sumter	67	Female	Yes	BELIZE; FL; HONDURAS; MEXICO	Yes	FL resident	03/21/20

Coronavirus: line list of cases

Data verified as of Apr 26, 2020 at 10 AM

Data in this report are provisional and subject to change.

Case	County	Age	Gender	Travel related	Travel detail	Contact with a confirmed case	Jurisdiction	Date case counted
30,736	Sumter	71	Male	Yes	BELIZE; FL; HONDURAS; MEXICO	Yes	FL resident	03/21/20
30,737	Sumter	75	Male	No		No	FL resident	03/22/20
30,738	Sumter	68	Female	No		Yes	FL resident	03/22/20
30,739	Sumter	78	Male	Yes	OR	No	FL resident	03/22/20
30,740	Sumter	67	Male	Yes	FL; MA; RI	No	FL resident	03/22/20
30,741	Sumter	74	Male	Yes	TX	Yes	FL resident	03/23/20
30,742	Sumter	73	Male	No		No	FL resident	03/23/20
30,743	Sumter	75	Male	Yes	FL; PANAMA	Yes	FL resident	03/23/20
30,744	Sumter	75	Female	Yes	FL; PANAMA	Yes	FL resident	03/23/20
30,745	Sumter	68	Male	No		No	FL resident	03/23/20
30,746	Sumter	79	Male	No		No	FL resident	03/24/20
30,747	Sumter	84	Female	No		Yes	FL resident	03/24/20
30,748	Sumter	75	Male	Yes	CARIBBEAN; FL	Yes	FL resident	03/25/20
30,749	Sumter	79	Female	No		No	FL resident	03/25/20
30,750	Sumter	68	Female	Yes	VT	Yes	FL resident	03/25/20
30,751	Sumter	49	Female	Yes	CA; LA; PANAMA	Yes	FL resident	03/25/20
30,752	Sumter	18	Female	Yes	CA; FL; PANAMA; TX	Yes	FL resident	03/25/20
30,753	Sumter	73	Female	Yes	CARIBBEAN; FL	Yes	FL resident	03/25/20
30,754	Sumter	74	Female	Yes	FL; TURKS AND CAICOS	Unknown	FL resident	03/25/20
30,755	Sumter	85	Male	No		Yes	FL resident	03/25/20
30,756	Sumter	66	Female	Yes	NJ	Unknown	FL resident	03/26/20
30,757	Sumter	73	Male	Yes	CARIBBEAN	Yes	FL resident	03/26/20
30,758	Sumter	69	Female	Yes	CARIBBEAN	Yes	FL resident	03/26/20
30,759	Sumter	92	Male	No		Yes	FL resident	03/26/20
30,760	Sumter	37	Female	No		No	FL resident	03/26/20
30,761	Sumter	76	Female	No		No	FL resident	03/26/20
30,762	Sumter	68	Male	No		No	FL resident	03/26/20
30,763	Sumter	71	Female	No		No	FL resident	03/26/20
30,764	Sumter	72	Male	No		No	FL resident	03/26/20
30,765	Sumter	65	Male	Yes	CA	Yes	FL resident	03/27/20
30,766	Sumter	87	Male	No		Yes	FL resident	03/27/20
30,767	Sumter	74	Male	No		Yes	FL resident	03/27/20
30,768	Sumter	73	Female	Yes	TX	Yes	FL resident	03/28/20
30,769	Sumter	83	Female	No		No	FL resident	03/28/20
30,770	Sumter	69	Female	No		No	FL resident	03/28/20
30,771	Sumter	49	Male	No		Yes	FL resident	03/28/20
30,772	Sumter	47	Female	No		Yes	FL resident	03/28/20
30,773	Sumter	37	Female	Yes	NY	Yes	FL resident	03/28/20
30,774	Sumter	65	Male	No		Yes	FL resident	03/28/20
30,775	Sumter	59	Female	No		Yes	FL resident	03/29/20
30,776	Sumter	47	Male	No		No	FL resident	03/29/20
30,777	Sumter	44	Male	No		Yes	FL resident	03/29/20
30,778	Sumter	55	Male	Yes	BAHAMAS; FL	No	FL resident	03/29/20
30,779	Sumter	77	Female	No		Yes	FL resident	03/29/20
30,780	Sumter	66	Female	Yes	MI	No	FL resident	03/30/20
30,781	Sumter	68	Male	No		Yes	FL resident	03/30/20
30,782	Sumter	83	Male	No		Yes	FL resident	03/30/20
30,783	Sumter	79	Female	No		Unknown	FL resident	03/30/20
30,784	Sumter	79	Female	No		Yes	FL resident	03/30/20
30,785	Sumter	65	Female	No		Yes	FL resident	03/30/20
30,786	Sumter	44	Male	No		Yes	FL resident	03/31/20
30,787	Sumter	76	Male	No		No	FL resident	03/31/20
30,788	Sumter	62	Female	No		Yes	FL resident	04/01/20
30,789	Sumter	44	Female	No		Yes	FL resident	04/01/20
30,790	Sumter	59	Male	No		Yes	FL resident	04/01/20
30,791	Sumter	64	Male	No		Yes	FL resident	04/01/20
30,792	Sumter	62	Female	No		Yes	FL resident	04/01/20
30,793	Sumter	82	Male	No		Yes	FL resident	04/01/20
30,794	Sumter	69	Male	No		Yes	FL resident	04/01/20
30,795	Sumter	74	Female	No		Yes	FL resident	04/01/20
30,796	Sumter	55	Male	No		Yes	FL resident	04/02/20
30,797	Sumter	69	Male	No		No	FL resident	04/02/20

Coronavirus: line list of cases

Data verified as of Apr 26, 2020 at 10 AM

Data in this report are provisional and subject to change.

Case	County	Age	Gender	Travel related	Travel detail	Contact with a confirmed case	Jurisdiction	Date case counted
30,798	Sumter	68	Female	No		Yes	FL resident	04/02/20
30,799	Sumter	79	Male	No		Yes	FL resident	04/02/20
30,800	Sumter	79	Male	No		Yes	FL resident	04/03/20
30,801	Sumter	84	Male	No		No	FL resident	04/03/20
30,802	Sumter	68	Male	Yes	AUSTRALIA; FL	Unknown	FL resident	04/03/20
30,803	Sumter	78	Female	No		Yes	FL resident	04/03/20
30,804	Sumter	52	Male	No		No	FL resident	04/04/20
30,805	Sumter	89	Female	No		Yes	FL resident	04/04/20
30,806	Sumter	81	Female	No		Yes	FL resident	04/04/20
30,807	Sumter	70	Male	Yes	FL; NJ	No	FL resident	04/04/20
30,808	Sumter	55	Male	Yes	FL; UNITED KINGDOM	No	FL resident	04/04/20
30,809	Sumter	50	Female	No		Yes	FL resident	04/04/20
30,810	Sumter	72	Male	Yes	FL; IN	Yes	FL resident	04/05/20
30,811	Sumter	63	Male	No		Yes	FL resident	04/06/20
30,812	Sumter	83	Male	No		Yes	FL resident	04/06/20
30,813	Sumter	61	Female	No		Yes	FL resident	04/06/20
30,814	Sumter	73	Female	No		Yes	FL resident	04/06/20
30,815	Sumter	65	Female	No		Unknown	FL resident	04/06/20
30,816	Sumter	82	Female	Yes	FL; OH	Unknown	FL resident	04/06/20
30,817	Sumter	60	Male	Yes	FL; OR; UT	No	FL resident	04/07/20
30,818	Sumter	67	Female	No		Yes	FL resident	04/07/20
30,819	Sumter	46	Female	No		Yes	FL resident	04/07/20
30,820	Sumter	66	Female	No		Yes	FL resident	04/07/20
30,821	Sumter	60	Female	Yes	FL; OR; UT	Yes	FL resident	04/07/20
30,822	Sumter	76	Male	No		Yes	FL resident	04/07/20
30,823	Sumter	72	Male	No		Yes	FL resident	04/07/20
30,824	Sumter	54	Male	No		Yes	FL resident	04/08/20
30,825	Sumter	47	Female	No		Yes	FL resident	04/08/20
30,826	Sumter	62	Female	No		No	FL resident	04/08/20
30,827	Sumter	77	Male	Yes	ID	Yes	FL resident	04/08/20
30,828	Sumter	66	Male	No		Yes	FL resident	04/08/20
30,829	Sumter	21	Female	Yes	FL; MA; NY	Yes	FL resident	04/08/20
30,830	Sumter	71	Male	Yes	FL; NY	No	FL resident	04/08/20
30,831	Sumter	62	Female	No		Yes	FL resident	04/08/20
30,832	Sumter	73	Male	No		Yes	FL resident	04/08/20
30,833	Sumter	56	Male	No		Yes	FL resident	04/08/20
30,834	Sumter	67	Female	No		Yes	FL resident	04/08/20
30,835	Sumter	31	Female	No		Yes	FL resident	04/09/20
30,836	Sumter	48	Male	No		Yes	FL resident	04/09/20
30,837	Sumter	26	Female	No		Yes	FL resident	04/09/20
30,838	Sumter	38	Male	Yes	FL; UNKNOWN	Unknown	FL resident	04/09/20
30,839	Sumter	48	Male	Yes	FL; MA; NY	Yes	FL resident	04/09/20
30,840	Sumter	76	Male	No		Yes	FL resident	04/10/20
30,841	Sumter	63	Female	Yes	ARGENTINA; CA; CHILE; FL; NC	Yes	FL resident	04/10/20
30,842	Sumter	78	Female	No		Unknown	FL resident	04/10/20
30,843	Sumter	65	Male	No		Yes	FL resident	04/11/20
30,844	Sumter	78	Female	No		Yes	FL resident	04/13/20
30,845	Sumter	69	Male	No		No	FL resident	04/13/20
30,846	Sumter	64	Male	Yes	FL; NY	No	FL resident	04/14/20
30,847	Sumter	79	Female	No		Yes	FL resident	04/14/20
30,848	Sumter	89	Male	No		Yes	FL resident	04/14/20
30,849	Sumter	64	Female	Yes	ARGENTINA; CA; FL	Yes	FL resident	04/15/20
30,850	Sumter	54	Male	No		Yes	FL resident	04/17/20
30,851	Sumter	43	Male	No		Yes	FL resident	04/17/20
30,852	Sumter	54	Male	No		Yes	FL resident	04/17/20
30,853	Sumter	50	Male	No		Yes	FL resident	04/17/20
30,854	Sumter	79	Male	No		Yes	FL resident	04/17/20
30,855	Sumter	71	Male	No		Yes	FL resident	04/17/20
30,856	Sumter	48	Female	No		Yes	FL resident	04/17/20
30,857	Sumter	78	Female	No		Yes	FL resident	04/17/20
30,858	Sumter	49	Male	No		No	FL resident	04/18/20
30,859	Sumter	30	Male	No		Yes	FL resident	04/18/20

Coronavirus: line list of cases

Data verified as of Apr 26, 2020 at 10 AM

Data in this report are provisional and subject to change.

Case	County	Age	Gender	Travel related	Travel detail	Contact with a confirmed case	Jurisdiction	Date case counted
30,860	Sumter	65	Male	No		Yes	FL resident	04/18/20
30,861	Sumter	44	Male	No		Yes	FL resident	04/18/20
30,862	Sumter	69	Male	No		Yes	FL resident	04/18/20
30,863	Sumter	63	Male	No		Yes	FL resident	04/18/20
30,864	Sumter	50	Male	No		Yes	FL resident	04/18/20
30,865	Sumter	46	Male	No		Yes	FL resident	04/18/20
30,866	Sumter	51	Male	No		Yes	FL resident	04/18/20
30,867	Sumter	68	Male	No		Yes	FL resident	04/18/20
30,868	Sumter	66	Male	No		Yes	FL resident	04/18/20
30,869	Sumter	66	Male	No		Yes	FL resident	04/18/20
30,870	Sumter	47	Male	No		Yes	FL resident	04/18/20
30,871	Sumter	57	Male	No		Yes	FL resident	04/18/20
30,872	Sumter	56	Male	No		Yes	FL resident	04/18/20
30,873	Sumter	51	Male	No		Yes	FL resident	04/18/20
30,874	Sumter	54	Male	No		Yes	FL resident	04/18/20
30,875	Sumter	66	Male	No		Yes	FL resident	04/18/20
30,876	Sumter	71	Male	No		Yes	FL resident	04/18/20
30,877	Sumter	44	Male	No		Yes	FL resident	04/18/20
30,878	Sumter	44	Male	No		Yes	FL resident	04/18/20
30,879	Sumter	64	Male	Yes	ARGENTINA; BRAZIL; CHILE	No	FL resident	04/18/20
30,880	Sumter	39	Male	No		Yes	FL resident	04/19/20
30,881	Sumter	69	Male	No		Yes	FL resident	04/19/20
30,882	Sumter	67	Male	No		Yes	FL resident	04/19/20
30,883	Sumter	25	Male	No		Yes	FL resident	04/19/20
30,884	Sumter	56	Female	No		Yes	FL resident	04/20/20
30,885	Sumter	17	Female	No		Yes	FL resident	04/20/20
30,886	Sumter	56	Male	No		Yes	FL resident	04/20/20
30,887	Sumter	36	Male	No		Yes	FL resident	04/21/20
30,888	Sumter	63	Male	No		Yes	FL resident	04/21/20
30,889	Sumter	57	Male	No		Yes	FL resident	04/21/20
30,890	Sumter	38	Male	No		Yes	FL resident	04/21/20
30,891	Sumter	55	Male	No		Yes	FL resident	04/21/20
30,892	Sumter	48	Male	No		Yes	FL resident	04/21/20
30,893	Sumter	67	Male	No		Yes	FL resident	04/21/20
30,894	Sumter	42	Male	No		Yes	FL resident	04/21/20
30,895	Sumter	18	Male	No		Yes	FL resident	04/21/20
30,896	Sumter	49	Female	No		Yes	FL resident	04/21/20
30,897	Sumter	58	Male	No		Yes	FL resident	04/23/20
30,898	Sumter	69	Male	No		Yes	FL resident	04/23/20
30,899	Sumter	62	Male	No		No	FL resident	04/23/20
30,900	Sumter	21	Female	No		No	FL resident	04/24/20
30,901	Sumter	60	Male	Unknown			FL resident	04/24/20
30,902	Sumter	48	Unknown	Unknown			FL resident	04/25/20
30,903	Sumter	48	Male	Unknown			FL resident	04/25/20
30,904	Suwannee	51	Female	No		Unknown	FL resident	03/26/20
30,905	Suwannee	47	Male	No		Yes	FL resident	03/29/20
30,906	Suwannee	64	Female	No		Yes	FL resident	03/29/20
30,907	Suwannee	40	Female	No		Yes	FL resident	03/31/20
30,908	Suwannee	46	Female	No		Yes	FL resident	04/01/20
30,909	Suwannee	80	Male	No		Yes	FL resident	04/01/20
30,910	Suwannee	60	Female	No		Yes	FL resident	04/01/20
30,911	Suwannee	39	Female	Unknown		Yes	FL resident	04/02/20
30,912	Suwannee	24	Female	No		Yes	FL resident	04/02/20
30,913	Suwannee	37	Female	No		Yes	FL resident	04/02/20
30,914	Suwannee	80	Male	No		Yes	FL resident	04/03/20
30,915	Suwannee	23	Female	No		Yes	FL resident	04/03/20
30,916	Suwannee	29	Female	No		Yes	FL resident	04/03/20
30,917	Suwannee	78	Female	Unknown		Yes	FL resident	04/03/20
30,918	Suwannee	21	Female	No		Yes	FL resident	04/03/20
30,919	Suwannee	33	Female	No		Yes	FL resident	04/03/20
30,920	Suwannee	27	Female	Unknown		Yes	FL resident	04/03/20
30,921	Suwannee	38	Female	Unknown		Yes	FL resident	04/04/20

Coronavirus: line list of cases

Data verified as of Apr 26, 2020 at 10 AM

Data in this report are provisional and subject to change.

Case	County	Age	Gender	Travel related	Travel detail	Contact with a confirmed case	Jurisdiction	Date case counted
30,922	Suwannee	84	Female	No		Yes	FL resident	04/05/20
30,923	Suwannee	43	Female	No		Yes	FL resident	04/05/20
30,924	Suwannee	33	Female	No		Yes	FL resident	04/05/20
30,925	Suwannee	20	Female	No		Yes	FL resident	04/05/20
30,926	Suwannee	67	Male	No		Yes	FL resident	04/05/20
30,927	Suwannee	43	Female	No		Yes	FL resident	04/05/20
30,928	Suwannee	74	Male	No		Yes	FL resident	04/05/20
30,929	Suwannee	29	Female	No		Yes	FL resident	04/05/20
30,930	Suwannee	39	Female	No		Yes	FL resident	04/05/20
30,931	Suwannee	76	Female	No		Yes	FL resident	04/05/20
30,932	Suwannee	74	Male	No		Yes	FL resident	04/05/20
30,933	Suwannee	59	Female	No		Yes	FL resident	04/06/20
30,934	Suwannee	64	Female	No		Yes	FL resident	04/06/20
30,935	Suwannee	5	Female	Unknown		No	FL resident	04/07/20
30,936	Suwannee	84	Female	No		Yes	FL resident	04/07/20
30,937	Suwannee	22	Female	Unknown		No	FL resident	04/07/20
30,938	Suwannee	56	Female	No		Yes	FL resident	04/07/20
30,939	Suwannee	56	Female	No		Yes	FL resident	04/07/20
30,940	Suwannee	20	Female	No		Yes	FL resident	04/07/20
30,941	Suwannee	18	Female	Unknown		Yes	FL resident	04/07/20
30,942	Suwannee	28	Male	Unknown		Yes	FL resident	04/07/20
30,943	Suwannee	67	Male	Unknown		Yes	FL resident	04/07/20
30,944	Suwannee	66	Female	No		Yes	FL resident	04/07/20
30,945	Suwannee	59	Male	Unknown		Yes	FL resident	04/07/20
30,946	Suwannee	73	Female	Unknown		Yes	FL resident	04/07/20
30,947	Suwannee	26	Male	No		Yes	FL resident	04/07/20
30,948	Suwannee	55	Female	No		Yes	FL resident	04/07/20
30,949	Suwannee	53	Female	Unknown		Yes	FL resident	04/08/20
30,950	Suwannee	45	Female	No		Yes	FL resident	04/08/20
30,951	Suwannee	23	Female	No		Yes	FL resident	04/08/20
30,952	Suwannee	74	Male	No		Yes	FL resident	04/08/20
30,953	Suwannee	57	Male	Unknown		Yes	FL resident	04/08/20
30,954	Suwannee	85	Female	No		Yes	FL resident	04/08/20
30,955	Suwannee	64	Male	Unknown		Yes	FL resident	04/08/20
30,956	Suwannee	67	Male	Unknown		Yes	FL resident	04/08/20
30,957	Suwannee	89	Female	Unknown		Yes	FL resident	04/08/20
30,958	Suwannee	85	Female	No		Yes	FL resident	04/08/20
30,959	Suwannee	63	Female	No		Yes	FL resident	04/09/20
30,960	Suwannee	22	Female	Unknown		Yes	FL resident	04/09/20
30,961	Suwannee	26	Female	Unknown		Yes	FL resident	04/09/20
30,962	Suwannee	41	Female	Unknown		Yes	FL resident	04/09/20
30,963	Suwannee	34	Male	Unknown		Yes	FL resident	04/10/20
30,964	Suwannee	88	Female	No		Yes	FL resident	04/10/20
30,965	Suwannee	70	Female	No		Yes	FL resident	04/10/20
30,966	Suwannee	52	Female	Unknown		Yes	FL resident	04/10/20
30,967	Suwannee	68	Male	No		Yes	FL resident	04/10/20
30,968	Suwannee	72	Female	Unknown		Yes	FL resident	04/10/20
30,969	Suwannee	90	Female	No		Yes	FL resident	04/10/20
30,970	Suwannee	28	Female	Unknown		Yes	FL resident	04/10/20
30,971	Suwannee	77	Female	No		Yes	FL resident	04/11/20
30,972	Suwannee	81	Male	No		Yes	FL resident	04/13/20
30,973	Suwannee	90	Female	Unknown		Yes	FL resident	04/13/20
30,974	Suwannee	93	Female	No		Yes	FL resident	04/13/20
30,975	Suwannee	86	Female	No		Yes	FL resident	04/13/20
30,976	Suwannee	71	Female	No		Yes	FL resident	04/13/20
30,977	Suwannee	88	Male	No		Yes	FL resident	04/13/20
30,978	Suwannee	62	Female	No		Yes	FL resident	04/13/20
30,979	Suwannee	74	Male	No		Yes	FL resident	04/13/20
30,980	Suwannee	79	Male	Unknown		Yes	FL resident	04/14/20
30,981	Suwannee	71	Female	Unknown		Yes	FL resident	04/14/20
30,982	Suwannee	84	Female	Unknown			FL resident	04/14/20
30,983	Suwannee	67	Female	No		Yes	FL resident	04/14/20

Coronavirus: line list of cases

Data verified as of Apr 26, 2020 at 10 AM

Data in this report are provisional and subject to change.

Case	County	Age	Gender	Travel related	Travel detail	Contact with a confirmed case	Jurisdiction	Date case counted
30,984	Suwannee	19	Female	Unknown		Yes	FL resident	04/15/20
30,985	Suwannee	38	Male	Unknown		Yes	FL resident	04/15/20
30,986	Suwannee	54	Female	Unknown		Yes	FL resident	04/15/20
30,987	Suwannee	63	Male	No		Yes	FL resident	04/16/20
30,988	Suwannee	76	Male	No		Yes	FL resident	04/16/20
30,989	Suwannee	39	Female	No		Yes	FL resident	04/16/20
30,990	Suwannee	25	Male	No		Yes	FL resident	04/17/20
30,991	Suwannee	73	Female	No		Yes	FL resident	04/17/20
30,992	Suwannee	26	Male	Yes	FL; PUERTO RICO	Yes	FL resident	04/17/20
30,993	Suwannee	93	Female	No		Yes	FL resident	04/18/20
30,994	Suwannee	80	Female	No		Yes	FL resident	04/18/20
30,995	Suwannee	51	Female	No		Yes	FL resident	04/19/20
30,996	Suwannee	51	Male	No		Yes	FL resident	04/19/20
30,997	Suwannee	85	Female	No		Yes	FL resident	04/19/20
30,998	Suwannee	41	Female	No		Yes	FL resident	04/19/20
30,999	Suwannee	83	Male	No		Yes	FL resident	04/19/20
31,000	Suwannee	102	Female	No		Yes	FL resident	04/19/20
31,001	Suwannee	66	Male	No		Yes	FL resident	04/19/20
31,002	Suwannee	64	Male	No		Yes	FL resident	04/19/20
31,003	Suwannee	79	Female	No		Yes	FL resident	04/20/20
31,004	Suwannee	86	Male	No		Yes	FL resident	04/20/20
31,005	Suwannee	43	Female	Unknown		Yes	FL resident	04/20/20
31,006	Suwannee	89	Female	No		Yes	FL resident	04/21/20
31,007	Suwannee	76	Female	No		Yes	FL resident	04/21/20
31,008	Suwannee	43	Female	No		Yes	FL resident	04/22/20
31,009	Suwannee	45	Female	Unknown		Unknown	FL resident	04/23/20
31,010	Suwannee	12	Female	No		No	FL resident	04/24/20
31,011	Suwannee	50	Male	Unknown		Yes	FL resident	04/24/20
31,012	Suwannee	96	Male	No		Yes	FL resident	04/25/20
31,013	Suwannee	79	Female	No		Yes	FL resident	04/25/20
31,014	Suwannee	85	Female	No		Yes	FL resident	04/25/20
31,015	Suwannee	82	Female	No		Yes	FL resident	04/25/20
31,016	Suwannee	45	Female	No		Yes	FL resident	04/25/20
31,017	Suwannee	84	Female	No		Yes	FL resident	04/25/20
31,018	Suwannee	92	Female	No		Yes	FL resident	04/25/20
31,019	Suwannee	10	Female	Unknown		Unknown	FL resident	04/25/20
31,020	Taylor	29	Female	Yes	FL; MEXICO	No	FL resident	04/06/20
31,021	Taylor	60	Female	No		Yes	FL resident	04/20/20
31,022	Taylor	47	Female	No		Unknown	FL resident	04/23/20
31,023	Union	60	Female	No		No	FL resident	03/31/20
31,024	Union	25	Male	Yes	NY	Unknown	FL resident	04/05/20
31,025	Union	55	Female	No		Unknown	FL resident	04/21/20
31,026	Union	55	Male	No		Unknown	FL resident	04/24/20
31,027	Volusia	66	Female	Yes	Egypt; Germany; Israel	Yes	FL resident	03/08/20
31,028	Volusia	60	Female	Yes	EGYPT; GERMANY; ISRAEL	Yes	FL resident	03/09/20
31,029	Volusia	70	Female	Yes	EGYPT; JORDAN	Yes	FL resident	03/13/20
31,030	Volusia	71	Male	Yes	EGYPT; JORDAN	Yes	FL resident	03/14/20
31,031	Volusia	39	Male	Yes	TRINIDAD AND TOBAGO	Yes	FL resident	03/14/20
31,032	Volusia	89	Female	No		Yes	FL resident	03/14/20
31,033	Volusia	48	Female	Yes	DC; FL	Yes	FL resident	03/15/20
31,034	Volusia	37	Female	No		Yes	FL resident	03/16/20
31,035	Volusia	60	Female	No		Yes	FL resident	03/17/20
31,036	Volusia	62	Male	No		Yes	FL resident	03/20/20
31,037	Volusia	32	Female	No		Unknown	FL resident	03/21/20
31,038	Volusia	23	Female	Yes	SPAIN	Yes	FL resident	03/21/20
31,039	Volusia	65	Male	Yes	IRELAND	Yes	FL resident	03/22/20
31,040	Volusia	66	Female	Yes	IRELAND	Yes	FL resident	03/22/20
31,041	Volusia	54	Male	No		Yes	FL resident	03/23/20
31,042	Volusia	71	Female	Yes	GA	Yes	FL resident	03/23/20
31,043	Volusia	17	Male	No		Yes	FL resident	03/23/20
31,044	Volusia	78	Female	No		No	FL resident	03/24/20
31,045	Volusia	78	Male	Yes	ST. LUCIA	Unknown	FL resident	03/24/20

Coronavirus: line list of cases

Data verified as of Apr 26, 2020 at 10 AM

Data in this report are provisional and subject to change.

Case	County	Age	Gender	Travel related	Travel detail	Contact with a confirmed case	Jurisdiction	Date case counted
31,046	Volusia	49	Female	No		Yes	FL resident	03/24/20
31,047	Volusia	36	Female	Yes	HAITI; MEXICO	Yes	FL resident	03/24/20
31,048	Volusia	53	Male	Yes	FL; NY	Unknown	FL resident	03/25/20
31,049	Volusia	42	Female	No		No	FL resident	03/25/20
31,050	Volusia	53	Female	No		Yes	FL resident	03/25/20
31,051	Volusia	68	Male	No		No	FL resident	03/25/20
31,052	Volusia	69	Male	No		No	FL resident	03/25/20
31,053	Volusia	48	Female	No		Yes	FL resident	03/25/20
31,054	Volusia	43	Female	No		Yes	FL resident	03/25/20
31,055	Volusia	45	Male	Yes	CUBA; FL	No	FL resident	03/25/20
31,056	Volusia	79	Female	No		No	FL resident	03/26/20
31,057	Volusia	65	Male	No		No	FL resident	03/26/20
31,058	Volusia	25	Female	Yes	NY	Unknown	FL resident	03/26/20
31,059	Volusia	23	Male	No		Unknown	FL resident	03/26/20
31,060	Volusia	28	Male	Yes	CO; FL	Yes	FL resident	03/26/20
31,061	Volusia	22	Male	Yes	FL; TN	Yes	FL resident	03/26/20
31,062	Volusia	84	Male	No		Unknown	FL resident	03/26/20
31,063	Volusia	71	Male	Yes	CAYMAN ISLANDS; MEXICO	Yes	FL resident	03/26/20
31,064	Volusia	71	Female	Yes	CAYMAN ISLANDS; MEXICO	Yes	FL resident	03/26/20
31,065	Volusia	30	Female	No		Yes	FL resident	03/27/20
31,066	Volusia	60	Male	Yes	FRANCE; ITALY	Unknown	FL resident	03/27/20
31,067	Volusia	42	Female	Yes	GA	Yes	FL resident	03/27/20
31,068	Volusia	49	Female	No		Yes	FL resident	03/27/20
31,069	Volusia	54	Male	Yes	MEXICO	Yes	FL resident	03/27/20
31,070	Volusia	35	Female	Yes	NY	Yes	FL resident	03/27/20
31,071	Volusia	21	Female	Yes	FL; TN	Yes	FL resident	03/27/20
31,072	Volusia	35	Male	Yes	NY	Yes	FL resident	03/28/20
31,073	Volusia	69	Female	Yes	EUROPE; NY	Yes	FL resident	03/28/20
31,074	Volusia	62	Male	Yes	NY	Unknown	FL resident	03/28/20
31,075	Volusia	29	Male	No		Yes	FL resident	03/28/20
31,076	Volusia	73	Female	Yes	NY	Yes	FL resident	03/28/20
31,077	Volusia	87	Female	Yes	UT	No	FL resident	03/29/20
31,078	Volusia	44	Female	No		No	FL resident	03/29/20
31,079	Volusia	75	Female	No		No	FL resident	03/29/20
31,080	Volusia	72	Male	Yes	GA	Yes	FL resident	03/29/20
31,081	Volusia	65	Male	Yes	GA	No	FL resident	03/29/20
31,082	Volusia	79	Male	Yes	ARUBA; CURACAO; FL	No	FL resident	03/29/20
31,083	Volusia	47	Male	No		Yes	FL resident	03/29/20
31,084	Volusia	37	Male	Yes	HAITI; MEXICO	Yes	FL resident	03/29/20
31,085	Volusia	71	Male	Yes	FRANCE; PUERTO RICO	Yes	FL resident	03/29/20
31,086	Volusia	33	Female	No		No	FL resident	03/29/20
31,087	Volusia	32	Female	No		No	FL resident	03/30/20
31,088	Volusia	67	Male	Yes	FL; ST. LUCIA	No	FL resident	03/30/20
31,089	Volusia	70	Male	Yes	EUROPE	Yes	FL resident	03/30/20
31,090	Volusia	56	Female	Yes	NY	No	FL resident	03/30/20
31,091	Volusia	62	Male	Yes	FL; NY	Unknown	FL resident	03/30/20
31,092	Volusia	27	Male	No		Yes	FL resident	03/30/20
31,093	Volusia	26	Female	Yes	FL; SC	No	FL resident	03/30/20
31,094	Volusia	66	Female	Yes	NJ	Yes	FL resident	03/30/20
31,095	Volusia	70	Male	No		Yes	FL resident	03/30/20
31,096	Volusia	58	Female	No		Yes	FL resident	03/30/20
31,097	Volusia	40	Female	No		Yes	FL resident	03/30/20
31,098	Volusia	23	Male	No		Unknown	FL resident	03/31/20
31,099	Volusia	31	Male	No		No	FL resident	03/31/20
31,100	Volusia	31	Female	Yes	FL; NY	No	FL resident	03/31/20
31,101	Volusia	61	Male	Yes	NJ	Yes	FL resident	03/31/20
31,102	Volusia	33	Male	Yes	FL; GA; LA; TX	Unknown	FL resident	03/31/20
31,103	Volusia	75	Male	No		No	FL resident	03/31/20
31,104	Volusia	20	Female	No		Unknown	FL resident	03/31/20
31,105	Volusia	66	Female	Yes	FRANCE; PUERTO RICO	Yes	FL resident	03/31/20
31,106	Volusia	70	Male	No		Yes	FL resident	04/01/20
31,107	Volusia	41	Female	No		Yes	FL resident	04/01/20

Coronavirus: line list of cases

Data verified as of Apr 26, 2020 at 10 AM

Data in this report are provisional and subject to change.

Case	County	Age	Gender	Travel related	Travel detail	Contact with a confirmed case	Jurisdiction	Date case counted
31,108	Volusia	52	Male	No		Unknown	FL resident	04/01/20
31,109	Volusia	65	Female	Yes	NY	No	FL resident	04/01/20
31,110	Volusia	31	Male	No		Yes	FL resident	04/01/20
31,111	Volusia	70	Male	No		No	FL resident	04/01/20
31,112	Volusia	52	Female	No		Yes	FL resident	04/01/20
31,113	Volusia	42	Male	Yes	FL; NY	No	FL resident	04/01/20
31,114	Volusia	61	Male	No		Yes	FL resident	04/01/20
31,115	Volusia	78	Female	Yes	ECUADOR	Yes	FL resident	04/01/20
31,116	Volusia	50	Male	No		No	FL resident	04/01/20
31,117	Volusia	63	Male	Yes	CA; FL	No	FL resident	04/01/20
31,118	Volusia	54	Female	No		Yes	FL resident	04/01/20
31,119	Volusia	49	Female	No		Unknown	FL resident	04/01/20
31,120	Volusia	75	Male	No		No	FL resident	04/01/20
31,121	Volusia	83	Female	Yes	NY	Yes	FL resident	04/01/20
31,122	Volusia	71	Female	Yes	ECUADOR	Yes	FL resident	04/01/20
31,123	Volusia	35	Female	No		Yes	FL resident	04/01/20
31,124	Volusia	73	Male	Yes	CA	No	FL resident	04/01/20
31,125	Volusia	30	Female	Yes	NJ	No	FL resident	04/01/20
31,126	Volusia	72	Female	No		Yes	FL resident	04/02/20
31,127	Volusia	59	Male	No		Unknown	FL resident	04/02/20
31,128	Volusia	69	Male	No		No	FL resident	04/02/20
31,129	Volusia	62	Male	No		Yes	FL resident	04/02/20
31,130	Volusia	65	Male	No		No	FL resident	04/02/20
31,131	Volusia	72	Female	Yes	LA	Yes	FL resident	04/02/20
31,132	Volusia	64	Female	No		No	FL resident	04/02/20
31,133	Volusia	31	Female	No		No	FL resident	04/02/20
31,134	Volusia	33	Female	No		Yes	FL resident	04/02/20
31,135	Volusia	33	Male	Yes	FL; MO; NC; TX	No	FL resident	04/02/20
31,136	Volusia	55	Male	Yes	FL; NY	Yes	FL resident	04/02/20
31,137	Volusia	83	Male	No		No	FL resident	04/02/20
31,138	Volusia	40	Male	No		Yes	FL resident	04/03/20
31,139	Volusia	73	Male	No		No	FL resident	04/03/20
31,140	Volusia	32	Male	No		Yes	FL resident	04/03/20
31,141	Volusia	68	Male	No		No	FL resident	04/03/20
31,142	Volusia	36	Female	No		Yes	FL resident	04/03/20
31,143	Volusia	55	Male	No		No	FL resident	04/03/20
31,144	Volusia	73	Female	No		Yes	FL resident	04/03/20
31,145	Volusia	54	Male	No		Yes	FL resident	04/03/20
31,146	Volusia	63	Male	No		No	FL resident	04/03/20
31,147	Volusia	34	Female	No		No	FL resident	04/03/20
31,148	Volusia	81	Female	No		Unknown	FL resident	04/03/20
31,149	Volusia	63	Male	No		Yes	FL resident	04/03/20
31,150	Volusia	38	Female	No		Yes	FL resident	04/03/20
31,151	Volusia	24	Male	No		Unknown	FL resident	04/04/20
31,152	Volusia	35	Male	No		Unknown	FL resident	04/04/20
31,153	Volusia	28	Female	No		Yes	FL resident	04/04/20
31,154	Volusia	44	Female	No		Unknown	FL resident	04/04/20
31,155	Volusia	71	Male	Yes	GA	Yes	FL resident	04/04/20
31,156	Volusia	59	Male	No		No	FL resident	04/04/20
31,157	Volusia	55	Female	No		Yes	FL resident	04/04/20
31,158	Volusia	65	Female	No		No	FL resident	04/04/20
31,159	Volusia	45	Female	Yes	FL; NY	No	FL resident	04/04/20
31,160	Volusia	65	Male	No		Yes	FL resident	04/04/20
31,161	Volusia	46	Female	No		Yes	FL resident	04/04/20
31,162	Volusia	53	Male	Yes	ECUADOR	Yes	FL resident	04/04/20
31,163	Volusia	28	Male	No		Yes	FL resident	04/04/20
31,164	Volusia	44	Male	No		Yes	FL resident	04/05/20
31,165	Volusia	47	Male	No		No	FL resident	04/05/20
31,166	Volusia	61	Male	Yes	FL; LA; MA	No	FL resident	04/05/20
31,167	Volusia	69	Female	Yes	DOMINICAN REPUBLIC	No	FL resident	04/05/20
31,168	Volusia	49	Female	No		Yes	FL resident	04/05/20
31,169	Volusia	44	Male	Yes	FL; UT	No	FL resident	04/05/20

Coronavirus: line list of cases

Data verified as of Apr 26, 2020 at 10 AM

Data in this report are provisional and subject to change.

Case	County	Age	Gender	Travel related	Travel detail	Contact with a confirmed case	Jurisdiction	Date case counted
31,170	Volusia	75	Female	No		No	FL resident	04/05/20
31,171	Volusia	60	Male	No		Yes	FL resident	04/05/20
31,172	Volusia	65	Male	No		Yes	FL resident	04/05/20
31,173	Volusia	31	Male	No		Yes	FL resident	04/05/20
31,174	Volusia	28	Female	No		Unknown	FL resident	04/06/20
31,175	Volusia	62	Male	Yes	FL; NY	Yes	FL resident	04/06/20
31,176	Volusia	65	Female	No		No	FL resident	04/06/20
31,177	Volusia	56	Male	Yes	FL; OH	Yes	FL resident	04/06/20
31,178	Volusia	26	Male	No		Yes	FL resident	04/06/20
31,179	Volusia	23	Female	No		Unknown	FL resident	04/08/20
31,180	Volusia	68	Male	No		Unknown	FL resident	04/08/20
31,181	Volusia	53	Female	No		Yes	FL resident	04/08/20
31,182	Volusia	72	Male	No		No	FL resident	04/08/20
31,183	Volusia	51	Female	No		No	FL resident	04/08/20
31,184	Volusia	80	Female	No		Unknown	FL resident	04/08/20
31,185	Volusia	46	Male	No		No	FL resident	04/08/20
31,186	Volusia	73	Male	No		No	FL resident	04/08/20
31,187	Volusia	61	Female	No		Yes	FL resident	04/08/20
31,188	Volusia	25	Female	No		Yes	FL resident	04/08/20
31,189	Volusia	92	Female	No		Yes	FL resident	04/08/20
31,190	Volusia	91	Female	No		Unknown	FL resident	04/08/20
31,191	Volusia	84	Male	No		Yes	FL resident	04/08/20
31,192	Volusia	64	Male	No		Yes	FL resident	04/08/20
31,193	Volusia	82	Female	No		Yes	FL resident	04/08/20
31,194	Volusia	69	Male	Yes	CT	No	FL resident	04/09/20
31,195	Volusia	62	Male	Yes	IRELAND	No	FL resident	04/09/20
31,196	Volusia	63	Female	No		No	FL resident	04/09/20
31,197	Volusia	42	Female	No		Yes	FL resident	04/09/20
31,198	Volusia	21	Female	No		Yes	FL resident	04/09/20
31,199	Volusia	71	Male	No		Yes	FL resident	04/09/20
31,200	Volusia	29	Male	Yes	GA	Yes	FL resident	04/09/20
31,201	Volusia	22	Female	No		No	FL resident	04/10/20
31,202	Volusia	48	Female	No		Yes	FL resident	04/10/20
31,203	Volusia	47	Male	No		Yes	FL resident	04/10/20
31,204	Volusia	38	Female	No		No	FL resident	04/10/20
31,205	Volusia	1	Male	No		No	FL resident	04/10/20
31,206	Volusia	89	Female	No		Yes	FL resident	04/10/20
31,207	Volusia	55	Female	No		No	FL resident	04/10/20
31,208	Volusia	37	Female	No		No	FL resident	04/10/20
31,209	Volusia	40	Female	No		No	FL resident	04/10/20
31,210	Volusia	29	Male	No		Unknown	FL resident	04/11/20
31,211	Volusia	10	Female	Yes	MEXICO	Yes	FL resident	04/11/20
31,212	Volusia	35	Male	No		Yes	FL resident	04/11/20
31,213	Volusia	54	Female	No		Yes	FL resident	04/11/20
31,214	Volusia	74	Male	No		Yes	FL resident	04/11/20
31,215	Volusia	79	Female	No		No	FL resident	04/12/20
31,216	Volusia	20	Male	No		Yes	FL resident	04/12/20
31,217	Volusia	50	Female	No		No	FL resident	04/12/20
31,218	Volusia	18	Female	No		Yes	FL resident	04/12/20
31,219	Volusia	59	Female	No		Yes	FL resident	04/12/20
31,220	Volusia	90	Female	No		Yes	FL resident	04/12/20
31,221	Volusia	46	Male	No		No	FL resident	04/12/20
31,222	Volusia	36	Female	No		Yes	FL resident	04/12/20
31,223	Volusia	61	Male	No		No	FL resident	04/12/20
31,224	Volusia	59	Male	Yes	IL; KY; NV	Yes	FL resident	04/12/20
31,225	Volusia	36	Female	No		No	FL resident	04/12/20
31,226	Volusia	31	Male	Unknown			FL resident	04/12/20
31,227	Volusia	79	Female	Yes	NY	Yes	FL resident	04/12/20
31,228	Volusia	29	Male	No		Unknown	FL resident	04/13/20
31,229	Volusia	68	Female	No		Yes	FL resident	04/13/20
31,230	Volusia	74	Female	No		No	FL resident	04/13/20
31,231	Volusia	48	Male	No		Yes	FL resident	04/13/20

Coronavirus: line list of cases

Data verified as of Apr 26, 2020 at 10 AM

Data in this report are provisional and subject to change.

Case	County	Age	Gender	Travel related	Travel detail	Contact with a confirmed case	Jurisdiction	Date case counted
31,232	Volusia	30	Female	No		Yes	FL resident	04/13/20
31,233	Volusia	50	Female	No		Yes	FL resident	04/13/20
31,234	Volusia	46	Male	No		No	FL resident	04/13/20
31,235	Volusia	65	Female	No		Yes	FL resident	04/13/20
31,236	Volusia	90	Female	No		No	FL resident	04/13/20
31,237	Volusia	37	Male	No		Yes	FL resident	04/13/20
31,238	Volusia	46	Female	No		Unknown	FL resident	04/14/20
31,239	Volusia	36	Male	Yes	GA	Yes	FL resident	04/14/20
31,240	Volusia	56	Female	No		Yes	FL resident	04/14/20
31,241	Volusia	59	Male	No		Yes	FL resident	04/14/20
31,242	Volusia	61	Male	No		No	FL resident	04/14/20
31,243	Volusia	73	Female	No		Yes	FL resident	04/14/20
31,244	Volusia	59	Female	No		Yes	FL resident	04/14/20
31,245	Volusia	60	Male	Yes	FL; NY	Unknown	FL resident	04/15/20
31,246	Volusia	46	Female	No		Yes	FL resident	04/15/20
31,247	Volusia	49	Male	No		Yes	FL resident	04/15/20
31,248	Volusia	68	Female	No		No	FL resident	04/15/20
31,249	Volusia	42	Male	No		Yes	FL resident	04/15/20
31,250	Volusia	97	Female	No		Yes	FL resident	04/15/20
31,251	Volusia	19	Male	Yes	FL; NY	Yes	FL resident	04/15/20
31,252	Volusia	73	Male	No		Yes	FL resident	04/15/20
31,253	Volusia	49	Male	No		Yes	FL resident	04/15/20
31,254	Volusia	29	Male	No		Unknown	FL resident	04/15/20
31,255	Volusia	62	Male	No		Unknown	FL resident	04/15/20
31,256	Volusia	51	Male	No		Yes	FL resident	04/15/20
31,257	Volusia	47	Male	No		Unknown	FL resident	04/15/20
31,258	Volusia	35	Male	No		Unknown	FL resident	04/15/20
31,259	Volusia	34	Male	No		Yes	FL resident	04/15/20
31,260	Volusia	78	Male	No		Yes	FL resident	04/15/20
31,261	Volusia	25	Female	No		No	FL resident	04/15/20
31,262	Volusia	58	Male	No		Yes	FL resident	04/15/20
31,263	Volusia	68	Female	No		Yes	FL resident	04/15/20
31,264	Volusia	51	Female	No		Yes	FL resident	04/15/20
31,265	Volusia	75	Male	No		Yes	FL resident	04/15/20
31,266	Volusia	64	Male	No		Yes	FL resident	04/15/20
31,267	Volusia	51	Female	No		Yes	FL resident	04/16/20
31,268	Volusia	46	Female	No		No	FL resident	04/16/20
31,269	Volusia	45	Male	No		No	FL resident	04/16/20
31,270	Volusia	33	Male	No		No	FL resident	04/16/20
31,271	Volusia	69	Female	No		Yes	FL resident	04/16/20
31,272	Volusia	51	Male	No		Yes	FL resident	04/16/20
31,273	Volusia	94	Female	No		Yes	FL resident	04/16/20
31,274	Volusia	46	Male	Yes	MO	Yes	FL resident	04/16/20
31,275	Volusia	70	Male	No		Yes	FL resident	04/16/20
31,276	Volusia	43	Male	Yes	FL; PA	Yes	FL resident	04/16/20
31,277	Volusia	64	Female	Yes	FL; PUERTO RICO	Yes	FL resident	04/16/20
31,278	Volusia	12	Male	No		Yes	FL resident	04/16/20
31,279	Volusia	70	Male	No		Yes	FL resident	04/16/20
31,280	Volusia	85	Male	No		Yes	FL resident	04/16/20
31,281	Volusia	33	Male	Yes	CA; NV; TX	No	FL resident	04/17/20
31,282	Volusia	68	Male	No		No	FL resident	04/17/20
31,283	Volusia	52	Female	No		No	FL resident	04/17/20
31,284	Volusia	72	Male	No		Unknown	FL resident	04/17/20
31,285	Volusia	74	Male	No		Yes	FL resident	04/17/20
31,286	Volusia	73	Male	No		Yes	FL resident	04/17/20
31,287	Volusia	78	Male	No		Yes	FL resident	04/17/20
31,288	Volusia	50	Male	No		Unknown	FL resident	04/17/20
31,289	Volusia	71	Male	No		Unknown	FL resident	04/17/20
31,290	Volusia	42	Female	No		Yes	FL resident	04/17/20
31,291	Volusia	63	Male	No		Unknown	FL resident	04/17/20
31,292	Volusia	39	Female	No		Yes	FL resident	04/17/20
31,293	Volusia	22	Female	No		Yes	FL resident	04/17/20

Coronavirus: line list of cases

Data verified as of Apr 26, 2020 at 10 AM

Data in this report are provisional and subject to change.

Case	County	Age	Gender	Travel related	Travel detail	Contact with a confirmed case	Jurisdiction	Date case counted
31,294	Volusia	56	Male	No		Unknown	FL resident	04/17/20
31,295	Volusia	86	Male	Unknown			FL resident	04/17/20
31,296	Volusia	34	Female	No		Yes	FL resident	04/17/20
31,297	Volusia	15	Male	Yes	MEXICO	Yes	FL resident	04/17/20
31,298	Volusia	65	Female	Unknown			FL resident	04/17/20
31,299	Volusia	92	Female	No		Yes	FL resident	04/17/20
31,300	Volusia	27	Male	No		Yes	FL resident	04/17/20
31,301	Volusia	20	Female	No		Yes	FL resident	04/18/20
31,302	Volusia	29	Male	No		No	FL resident	04/18/20
31,303	Volusia	31	Female	No		Yes	FL resident	04/18/20
31,304	Volusia	65	Male	No		No	FL resident	04/18/20
31,305	Volusia	51	Male	No		Yes	FL resident	04/18/20
31,306	Volusia	73	Male	No		Yes	FL resident	04/18/20
31,307	Volusia	72	Male	No		Yes	FL resident	04/18/20
31,308	Volusia	64	Male	Yes	FL; PUERTO RICO	Yes	FL resident	04/18/20
31,309	Volusia	43	Male	No		Yes	FL resident	04/18/20
31,310	Volusia	40	Male	No		Yes	FL resident	04/18/20
31,311	Volusia	34	Male	No		Yes	FL resident	04/18/20
31,312	Volusia	56	Male	No		Unknown	FL resident	04/18/20
31,313	Volusia	53	Male	No		Yes	FL resident	04/18/20
31,314	Volusia	42	Male	No		Yes	FL resident	04/18/20
31,315	Volusia	36	Male	Unknown		Unknown	FL resident	04/18/20
31,316	Volusia	48	Male	No		Yes	FL resident	04/18/20
31,317	Volusia	45	Male	No		Unknown	FL resident	04/18/20
31,318	Volusia	68	Male	No		Yes	FL resident	04/18/20
31,319	Volusia	42	Male	No		Yes	FL resident	04/18/20
31,320	Volusia	57	Male	No		Yes	FL resident	04/18/20
31,321	Volusia	51	Male	No		Yes	FL resident	04/18/20
31,322	Volusia	60	Male	No		Yes	FL resident	04/18/20
31,323	Volusia	70	Male	No		Yes	FL resident	04/18/20
31,324	Volusia	43	Male	No		Yes	FL resident	04/18/20
31,325	Volusia	52	Male	Unknown		Yes	FL resident	04/18/20
31,326	Volusia	54	Male	No		Yes	FL resident	04/18/20
31,327	Volusia	46	Male	No		Yes	FL resident	04/18/20
31,328	Volusia	32	Male	No		Yes	FL resident	04/18/20
31,329	Volusia	50	Male	No		Yes	FL resident	04/18/20
31,330	Volusia	34	Male	No		Yes	FL resident	04/18/20
31,331	Volusia	62	Male	No		Yes	FL resident	04/18/20
31,332	Volusia	58	Male	No		Yes	FL resident	04/18/20
31,333	Volusia	59	Male	No		Yes	FL resident	04/18/20
31,334	Volusia	22	Male	No		Yes	FL resident	04/18/20
31,335	Volusia	36	Male	No		Yes	FL resident	04/18/20
31,336	Volusia	38	Male	No		Yes	FL resident	04/18/20
31,337	Volusia	57	Male	No		Yes	FL resident	04/18/20
31,338	Volusia	55	Male	No		Yes	FL resident	04/18/20
31,339	Volusia	45	Male	No		Yes	FL resident	04/18/20
31,340	Volusia	70	Male	No		Yes	FL resident	04/18/20
31,341	Volusia	29	Male	Yes	GA	Yes	FL resident	04/19/20
31,342	Volusia	26	Female	No		Yes	FL resident	04/19/20
31,343	Volusia	41	Female	Unknown			FL resident	04/19/20
31,344	Volusia	36	Female	No		Yes	FL resident	04/19/20
31,345	Volusia	29	Male	No		Yes	FL resident	04/19/20
31,346	Volusia	51	Male	No		Yes	FL resident	04/19/20
31,347	Volusia	21	Female	Yes	PA	Yes	FL resident	04/19/20
31,348	Volusia	52	Female	No		Yes	FL resident	04/19/20
31,349	Volusia	44	Female	No		No	FL resident	04/19/20
31,350	Volusia	49	Male	No		Unknown	FL resident	04/19/20
31,351	Volusia	43	Male	No		Unknown	FL resident	04/19/20
31,352	Volusia	64	Female	No		Yes	FL resident	04/20/20
31,353	Volusia	88	Female	No		Yes	FL resident	04/20/20
31,354	Volusia	50	Female	No		No	FL resident	04/20/20
31,355	Volusia	88	Male	No		Yes	FL resident	04/20/20

Coronavirus: line list of cases

Data verified as of Apr 26, 2020 at 10 AM

Data in this report are provisional and subject to change.

Case	County	Age	Gender	Travel related	Travel detail	Contact with a confirmed case	Jurisdiction	Date case counted
31,356	Volusia	68	Male	No		Yes	FL resident	04/20/20
31,357	Volusia	75	Male	No		No	FL resident	04/20/20
31,358	Volusia	38	Female	No		Yes	FL resident	04/20/20
31,359	Volusia	64	Male	Yes	FL; NY	No	FL resident	04/20/20
31,360	Volusia	90	Female	No		No	FL resident	04/20/20
31,361	Volusia	51	Female	No		Yes	FL resident	04/20/20
31,362	Volusia	80	Male	No		Yes	FL resident	04/20/20
31,363	Volusia	85	Female	No		Yes	FL resident	04/20/20
31,364	Volusia	87	Female	No		Yes	FL resident	04/20/20
31,365	Volusia	92	Female	No		Yes	FL resident	04/20/20
31,366	Volusia	86	Male	No		Yes	FL resident	04/20/20
31,367	Volusia	42	Female	No		Yes	FL resident	04/20/20
31,368	Volusia	12	Female	No		Yes	FL resident	04/21/20
31,369	Volusia	62	Male	No		No	FL resident	04/21/20
31,370	Volusia	30	Male	No		Yes	FL resident	04/21/20
31,371	Volusia	39	Female	No		Yes	FL resident	04/21/20
31,372	Volusia	41	Male	No		Yes	FL resident	04/21/20
31,373	Volusia	88	Female	No		Yes	FL resident	04/21/20
31,374	Volusia	92	Female	No		Yes	FL resident	04/21/20
31,375	Volusia	94	Female	No		Yes	FL resident	04/21/20
31,376	Volusia	102	Female	No		Yes	FL resident	04/21/20
31,377	Volusia	88	Female	No		Yes	FL resident	04/21/20
31,378	Volusia	92	Male	No		Yes	FL resident	04/21/20
31,379	Volusia	81	Male	No		Yes	FL resident	04/21/20
31,380	Volusia	92	Female	No		Yes	FL resident	04/21/20
31,381	Volusia	95	Male	No		Yes	FL resident	04/21/20
31,382	Volusia	40	Female	Yes	NY	Yes	FL resident	04/21/20
31,383	Volusia	47	Female	No		Yes	FL resident	04/21/20
31,384	Volusia	34	Female	No		Yes	FL resident	04/21/20
31,385	Volusia	71	Male	No		Yes	FL resident	04/22/20
31,386	Volusia	21	Female	No		No	FL resident	04/22/20
31,387	Volusia	32	Female	No		Yes	FL resident	04/22/20
31,388	Volusia	28	Male	No		Yes	FL resident	04/22/20
31,389	Volusia	53	Female	No		Yes	FL resident	04/22/20
31,390	Volusia	82	Male	No		Unknown	FL resident	04/22/20
31,391	Volusia	49	Female	No		Yes	FL resident	04/22/20
31,392	Volusia	88	Female	No		Yes	FL resident	04/22/20
31,393	Volusia	64	Female	No		No	FL resident	04/23/20
31,394	Volusia	67	Female	Unknown			FL resident	04/23/20
31,395	Volusia	23	Male	Unknown			FL resident	04/23/20
31,396	Volusia	9	Female	No		Unknown	FL resident	04/23/20
31,397	Volusia	54	Male	Unknown			FL resident	04/23/20
31,398	Volusia	45	Female	Unknown			FL resident	04/23/20
31,399	Volusia	57	Male	No		Unknown	FL resident	04/23/20
31,400	Volusia	58	Male	No		Yes	FL resident	04/23/20
31,401	Volusia	63	Male	No		Yes	FL resident	04/23/20
31,402	Volusia	38	Male	No		Yes	FL resident	04/23/20
31,403	Volusia	61	Male	No		Yes	FL resident	04/23/20
31,404	Volusia	63	Male	No		Yes	FL resident	04/23/20
31,405	Volusia	30	Male	No		Yes	FL resident	04/23/20
31,406	Volusia	50	Male	No		Yes	FL resident	04/23/20
31,407	Volusia	50	Male	No		Yes	FL resident	04/23/20
31,408	Volusia	50	Male	No		Yes	FL resident	04/23/20
31,409	Volusia	40	Male	No		Yes	FL resident	04/23/20
31,410	Volusia	54	Male	No		Yes	FL resident	04/23/20
31,411	Volusia	56	Male	No		Yes	FL resident	04/23/20
31,412	Volusia	58	Male	No		Yes	FL resident	04/23/20
31,413	Volusia	36	Male	No		Yes	FL resident	04/23/20
31,414	Volusia	66	Male	No		Yes	FL resident	04/23/20
31,415	Volusia	52	Male	No		Yes	FL resident	04/23/20
31,416	Volusia	47	Male	No		Yes	FL resident	04/23/20
31,417	Volusia	60	Male	No		Yes	FL resident	04/23/20

Coronavirus: line list of cases

Data verified as of Apr 26, 2020 at 10 AM

Data in this report are provisional and subject to change.

Case	County	Age	Gender	Travel related	Travel detail	Contact with a confirmed case	Jurisdiction	Date case counted
31,418	Volusia	49	Male	No		Yes	FL resident	04/23/20
31,419	Volusia	51	Male	No		Yes	FL resident	04/23/20
31,420	Volusia	47	Male	No		Yes	FL resident	04/23/20
31,421	Volusia	42	Male	No		Yes	FL resident	04/23/20
31,422	Volusia	47	Male	No		Yes	FL resident	04/23/20
31,423	Volusia	49	Male	No		Yes	FL resident	04/23/20
31,424	Volusia	53	Male	No		Yes	FL resident	04/23/20
31,425	Volusia	67	Male	No		Yes	FL resident	04/23/20
31,426	Volusia	35	Male	No		Yes	FL resident	04/23/20
31,427	Volusia	58	Male	No		Yes	FL resident	04/23/20
31,428	Volusia	57	Male	No		Yes	FL resident	04/23/20
31,429	Volusia	43	Male	No		Yes	FL resident	04/23/20
31,430	Volusia	34	Male	No		Yes	FL resident	04/23/20
31,431	Volusia	29	Male	No		Yes	FL resident	04/23/20
31,432	Volusia	62	Male	No		Yes	FL resident	04/23/20
31,433	Volusia	69	Female	No		Yes	FL resident	04/23/20
31,434	Volusia	37	Male	No		Yes	FL resident	04/23/20
31,435	Volusia	52	Female	No		Yes	FL resident	04/23/20
31,436	Volusia	42	Male	No			FL resident	04/24/20
31,437	Volusia	32	Male	No		Yes	FL resident	04/24/20
31,438	Volusia	29	Female	Unknown		Yes	FL resident	04/24/20
31,439	Volusia	62	Female	Unknown		Yes	FL resident	04/24/20
31,440	Volusia	46	Female	No		Yes	FL resident	04/24/20
31,441	Volusia	28	Male	No		Yes	FL resident	04/24/20
31,442	Volusia	69	Female	No		Yes	FL resident	04/24/20
31,443	Volusia	27	Male	No		Yes	FL resident	04/24/20
31,444	Volusia	77	Female	No		No	FL resident	04/24/20
31,445	Volusia	32	Female	Unknown			FL resident	04/24/20
31,446	Volusia	61	Male	Unknown			FL resident	04/25/20
31,447	Volusia	69	Female	Unknown			FL resident	04/25/20
31,448	Volusia	24	Male	Unknown		Unknown	FL resident	04/25/20
31,449	Volusia	55	Male	Unknown			FL resident	04/25/20
31,450	Volusia		Male	Unknown			FL resident	04/25/20
31,451	Volusia	73	Female	Yes	WV	Yes	Non-FL resident	03/26/20
31,452	Volusia	21	Female	Yes	CA	Unknown	Non-FL resident	03/29/20
31,453	Volusia	45	Male	Yes	NY	Yes	Non-FL resident	04/01/20
31,454	Volusia	76	Male	No		No	Non-FL resident	04/02/20
31,455	Volusia	32	Female	Yes	WA	Unknown	Non-FL resident	04/05/20
31,456	Volusia	82	Male	Yes	OR	Unknown	Non-FL resident	04/05/20
31,457	Volusia	85	Female	Yes	MN	Yes	Non-FL resident	04/06/20
31,458	Volusia	67	Female	Yes	NY	Yes	Non-FL resident	04/09/20
31,459	Volusia	73	Male	Yes	NY	Yes	Non-FL resident	04/09/20
31,460	Volusia	76	Female	Yes	MI		Non-FL resident	04/17/20
31,461	Wakulla	45	Female	No		Yes	FL resident	03/29/20
31,462	Wakulla	65	Male	No		Yes	FL resident	04/01/20
31,463	Wakulla	54	Female	No		Yes	FL resident	04/03/20
31,464	Wakulla	27	Female	No		Yes	FL resident	04/03/20
31,465	Wakulla	53	Male	No		Yes	FL resident	04/04/20
31,466	Wakulla	35	Female	Yes	FL; FINLAND; INDIA; MOROCCO; UNITED KINGDOM	No	FL resident	04/04/20
31,467	Wakulla	26	Female	No		No	FL resident	04/07/20
31,468	Wakulla	46	Female	No		No	FL resident	04/12/20
31,469	Wakulla	31	Female	No		Yes	FL resident	04/12/20
31,470	Wakulla	47	Male	No		Yes	FL resident	04/12/20
31,471	Wakulla	26	Male	No		Yes	FL resident	04/12/20
31,472	Wakulla	32	Female	No		Yes	FL resident	04/12/20
31,473	Wakulla	24	Female	No		Unknown	FL resident	04/14/20
31,474	Wakulla	21	Female	No		Yes	FL resident	04/20/20
31,475	Wakulla	56	Female	No		Unknown	FL resident	04/22/20
31,476	Wakulla	22	Male	No		Yes	FL resident	04/23/20
31,477	Wakulla	63	Female	No		Yes	FL resident	04/23/20
31,478	Wakulla	47	Female	No		Yes	FL resident	04/23/20

Coronavirus: line list of cases

Data verified as of Apr 26, 2020 at 10 AM

Data in this report are provisional and subject to change.

Case	County	Age	Gender	Travel related	Travel detail	Contact with a confirmed case	Jurisdiction	Date case counted
31,479	Wakulla	19	Female	No		Yes	FL resident	04/23/20
31,480	Wakulla	41	Female	Unknown			FL resident	04/25/20
31,481	Wakulla	45	Female	Yes	GA	Unknown	Non-FL resident	04/16/20
31,482	Walton	49	Male	No		No	FL resident	03/20/20
31,483	Walton	20	Female	Yes	FL; SPAIN	Unknown	FL resident	03/20/20
31,484	Walton	58	Male	No		Yes	FL resident	03/23/20
31,485	Walton	61	Female	Yes	COSTA RICA; FL	Yes	FL resident	03/23/20
31,486	Walton	49	Female	No		Yes	FL resident	03/24/20
31,487	Walton	58	Female	No		No	FL resident	03/27/20
31,488	Walton	72	Female	No		No	FL resident	03/27/20
31,489	Walton	52	Female	Yes	FL; IL	Unknown	FL resident	03/30/20
31,490	Walton	26	Female	No		Unknown	FL resident	03/31/20
31,491	Walton	90	Male	No		No	FL resident	03/31/20
31,492	Walton	76	Female	No		Unknown	FL resident	04/02/20
31,493	Walton	53	Male	No		Unknown	FL resident	04/03/20
31,494	Walton	32	Female	Yes	FL; NY	Unknown	FL resident	04/03/20
31,495	Walton	46	Female	No		Unknown	FL resident	04/04/20
31,496	Walton	43	Male	No		Unknown	FL resident	04/04/20
31,497	Walton	39	Male	No		Unknown	FL resident	04/06/20
31,498	Walton	26	Female	No		Unknown	FL resident	04/06/20
31,499	Walton	65	Female	No		No	FL resident	04/06/20
31,500	Walton	62	Female	No		Unknown	FL resident	04/09/20
31,501	Walton	78	Female	No		Unknown	FL resident	04/11/20
31,502	Walton	37	Female	No		Unknown	FL resident	04/11/20
31,503	Walton	41	Male	No		Yes	FL resident	04/17/20
31,504	Walton	52	Female	No		Yes	FL resident	04/17/20
31,505	Walton	28	Male	No		No	FL resident	04/18/20
31,506	Walton	31	Female	No		Yes	FL resident	04/23/20
31,507	Walton	60	Female	No		Unknown	FL resident	04/23/20
31,508	Walton	39	Male	No		Yes	FL resident	04/24/20
31,509	Walton	77	Female	Yes	FL; MI	Yes	Non-FL resident	03/18/20
31,510	Walton	22	Female	Yes	FL; TX	Unknown	Non-FL resident	03/23/20
31,511	Walton	78	Male	No		Yes	Non-FL resident	03/23/20
31,512	Walton	45	Male	No		Unknown	Non-FL resident	03/23/20
31,513	Walton	79	Male	Yes	FL; MI	Yes	Non-FL resident	03/23/20
31,514	Walton	38	Female	Yes	CA; FL	Unknown	Non-FL resident	03/24/20
31,515	Walton	72	Male	Yes	FL; IN	Yes	Non-FL resident	03/24/20
31,516	Walton	21	Female	Yes	FL; TN	Unknown	Non-FL resident	03/25/20
31,517	Washington	53	Male	Yes	AL; FL	Unknown	FL resident	03/26/20
31,518	Washington	49	Male	No		No	FL resident	04/06/20
31,519	Washington	25	Female	No		Yes	FL resident	04/08/20
31,520	Washington	25	Male	No		Yes	FL resident	04/11/20
31,521	Washington	55	Female	No		Yes	FL resident	04/14/20
31,522	Washington	62	Male	No		Unknown	FL resident	04/18/20
31,523	Washington	59	Female	No		No	FL resident	04/20/20
31,524	Washington	54	Female	No		No	FL resident	04/21/20
31,525	Washington	31	Female	Yes	AL; FL	Yes	FL resident	04/21/20
31,526	Washington	56	Male	Yes	FL; GA	Yes	FL resident	04/21/20
31,527	Washington	57	Male	No		Yes	FL resident	04/24/20
31,528	Washington	59	Male	No		Yes	FL resident	04/24/20