

# Coronavirus: summary of persons being monitored, persons under investigation, and cases

Data verified as of Apr 30, 2020 at 10 AM

Data in this report are provisional and subject to change.

Monitored persons: people the Florida Department of Health was notified of for possible monitoring because they are a contact of a case, traveled from China, or were identified by the Centers for Disease Control and Prevention (CDC) as a part of a airline/ship contact investigation

<b>Total reports</b>	<b>18,117</b>
Total persons of high, medium, or unknown risk	15,408
High/medium/unknown risk still being monitored	7,733

Persons tested: includes test results received by the Department of Health from the state public health laboratory (BPHL), as well as commercial and hospital laboratories

<b>Total tested</b>	<b>382,966</b>
Positive	33,690
Negative	348,715
Inconclusive	561
Awaiting testing	1,187

## Confirmed cases

<b>Total cases</b>	<b>33,690</b>
Florida residents	32,801
Non-Florida residents	889

## Type of testing

Florida residents	
Confirmed by BPHL/CDC	3,533
Positive by commercial/hospital lab	29,268
Non-Florida residents	
Confirmed by BPHL/CDC	116
Positive by commercial/hospital lab	773

## Characteristics of Florida residents

Hospitalized	5,589
Deaths	1,268

Hospitalized counts include anyone who was hospitalized at some point during their illness. It does not reflect the number of people currently hospitalized.

## Risk factors for Florida residents

Traveled	1,751
Contact with confirmed case	11,606
Traveled and contact with confirmed case	1,569
Neither	17,875
Travel is unknown	9,577
Contact is unknown	6,715
Contact is pending	5,712

Travel can be unknown and contact can be unknown or pending for the same case, these numbers will sum to more than the "neither" total.

# Coronavirus: cases and laboratory testing over time

Data verified as of Apr 30, 2020 at 10 AM

Data in this report are provisional and subject to change.

Cases confirmed in Florida residents per day for the past 2 weeks

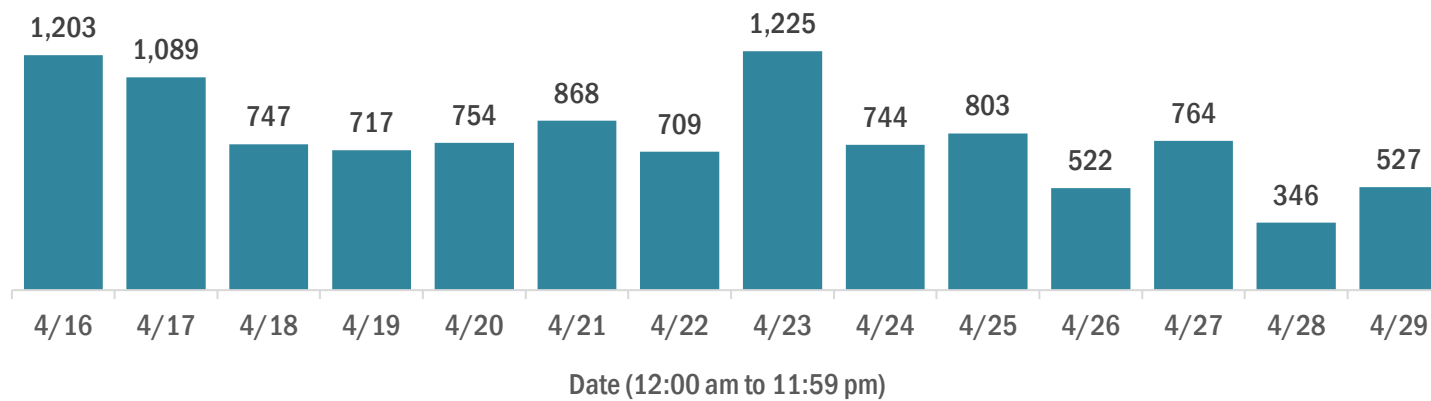

Laboratory testing for Florida residents and non-Florida residents over the past 2 weeks

### Number of people tested per day

These counts include the number of people for whom the department received laboratory results by day. People tested on multiple days will be included for each day a new result was received. A person is only counted once for each day they are tested, regardless of whether multiple specimens are tested or multiple results are received.

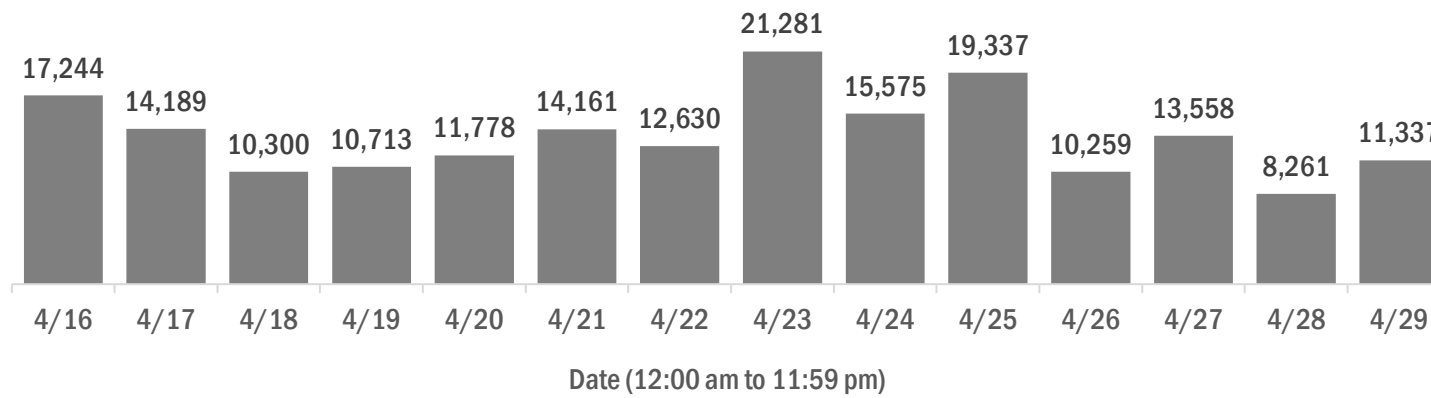

### Number and percent of positive labs

The percent of positive results ranged from 6% to 10% over the past 2 weeks and was 9% yesterday.

These counts include the number of people for whom the department received laboratory results by day. People tested on multiple days will be included for each day a new result was received. A person is only counted once for each day they are tested, regardless of whether multiple specimens are tested or multiple results are received. If a person has a positive specimen and a negative specimen in the same day, only the positive result is counted.

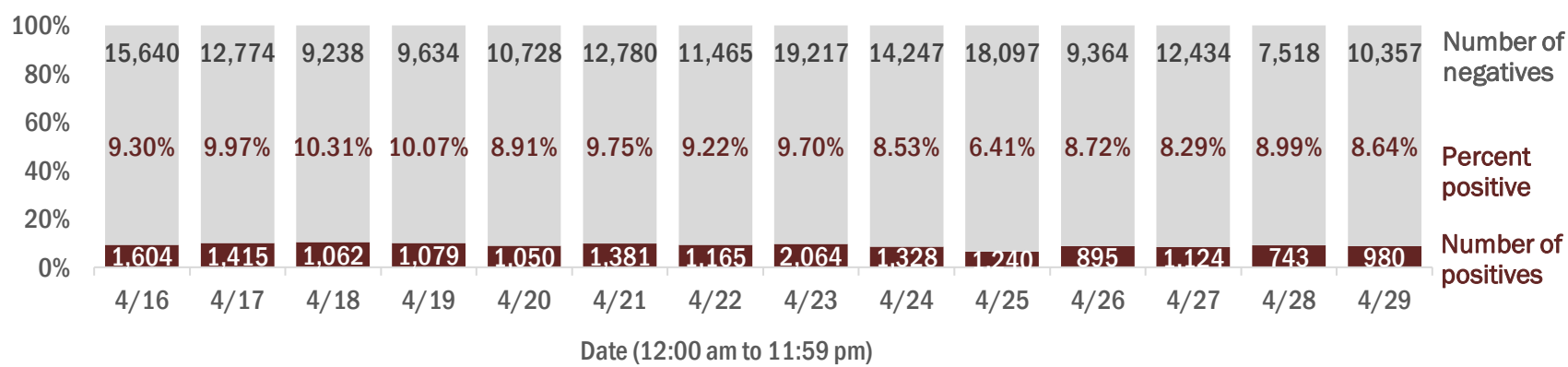

### Percent positivity for new cases

The percent of positive results ranged from 4% to 8% over the past 2 weeks and was 5% yesterday.

This percent is the number of people who test positive for the first time divided by all the people tested that day, excluding people who have previously tested positive.

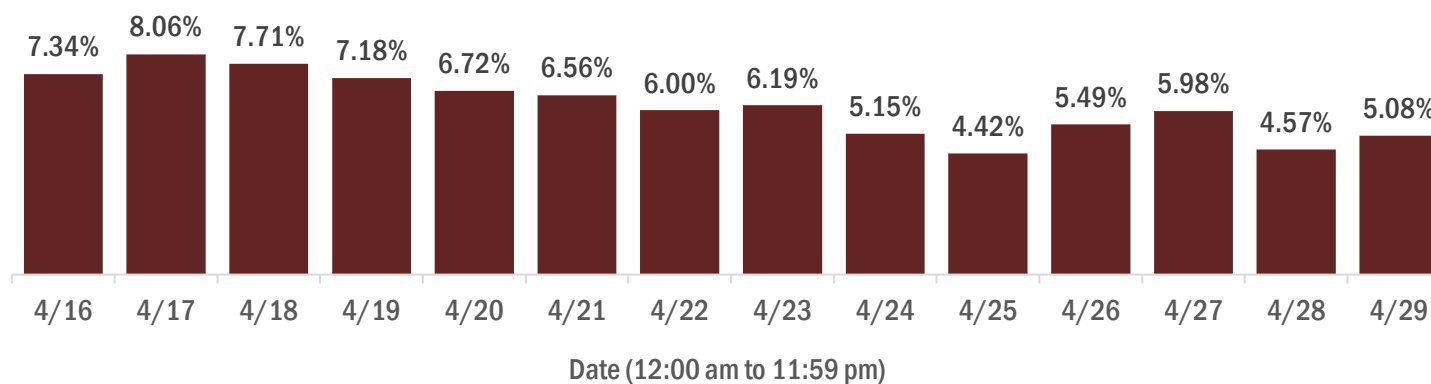

# Coronavirus: characteristics of 32,801 Florida resident cases

Data verified as of Apr 30, 2020 at 10 AM

Data in this report are provisional and subject to change.

Age group	Cases		Hospitalizations		Deaths	
0-4 years	174	1%	11	0%	0	0%
5-14 years	367	1%	9	0%	0	0%
15-24 years	2,426	7%	70	1%	0	0%
25-34 years	4,843	15%	270	5%	12	1%
35-44 years	4,980	15%	489	9%	24	2%
45-54 years	5,956	18%	744	13%	51	4%
55-64 years	5,649	17%	972	17%	128	10%
65-74 years	4,114	13%	1,227	22%	287	23%
75-84 years	2,629	8%	1,094	20%	386	30%
85+ years	1,644	5%	703	13%	380	30%
Unknown	19	0%	0	0%	0	0%
<b>Total</b>	<b>32,801</b>		<b>5,589</b>		<b>1,268</b>	

Gender	Cases	
Male	16,336	50%
Female	16,436	50%
Unknown	29	0%
<b>Total</b>	<b>32,801</b>	

Ethnicity	Cases		Hospitalizations		Deaths	
Hispanic	9,617	29%	1,654	30%	269	21%
Non-Hispanic	14,646	45%	3,491	62%	878	69%
Unknown	8,538	26%	444	8%	121	10%
<b>Total</b>	<b>32,801</b>		<b>5,589</b>		<b>1,268</b>	

Race, ethnicity	Cases		Hospitalizations		Deaths	
White	16,549	50%	3,352	60%	852	67%
Hispanic	7,485	23%	1,253	22%	220	17%
Non-Hispanic	8,261	25%	1,965	35%	591	47%
Unknown ethnicity	803	2%	134	2%	41	3%
Black	5,901	18%	1,433	26%	271	21%
Hispanic	376	1%	86	2%	8	1%
Non-Hispanic	5,232	16%	1,287	23%	245	19%
Unknown ethnicity	293	1%	60	1%	18	1%
Other	2,732	8%	555	10%	80	6%
Hispanic	1,323	4%	276	5%	35	3%
Non-Hispanic	1,012	3%	217	4%	38	3%
Unknown ethnicity	397	1%	62	1%	7	1%
Unknown race	7,619	23%	249	4%	65	5%
Hispanic	433	1%	39	1%	6	0%
Non-Hispanic	141	0%	22	0%	4	0%
Unknown ethnicity	7,045	21%	188	3%	55	4%
<b>Total</b>	<b>32,801</b>		<b>5,589</b>		<b>1,268</b>	

**Hospitalization** counts include anyone who was hospitalized at some point during their illness. It does not reflect the number of people currently hospitalized. **Other race** includes any person with a race of American Indian/Alaskan native, Asian, native Hawaiian/Pacific Islander, or other.

# Coronavirus: deaths in Florida residents and staff of long-term care facilities

Data verified as of Apr 30, 2020 at 10 AM

Data in this report are provisional and subject to change.

For current cases in residents or staff of long-term care facilities, please visit:

<https://floridahealthcovid19.gov/>

County	Deaths	
Dade	97	23%
Broward	54	13%
Palm Beach	53	13%
Manatee	29	7%
Pinellas	22	5%
Sarasota	21	5%
Lee	16	4%
Suwannee	14	3%
Polk	13	3%
Volusia	10	2%
Clay	9	2%
Duval	9	2%
St. Lucie	9	2%
Charlotte	8	2%
Escambia	8	2%
Collier	7	2%
Indian River	5	1%
Alachua	4	1%
Baker	3	1%
Hendry	3	1%
Hillsborough	3	1%
Martin	3	1%

County	Deaths	
Okaloosa	3	1%
Orange	3	1%
Pasco	3	1%
Bradford	2	0%
Jefferson	2	0%
Leon	2	0%
Madison	2	0%
Seminole	2	0%
Brevard	1	0%
Hernando	1	0%
Lake	1	0%
Marion	1	0%
<b>Total</b>	<b>423</b>	

**Note:** cases are summarized by the county of usual residence. Residents and staff may be cases associated with facilities that are not in their county of usual residence, resulting in cases being included below for counties that do not have facilities with known cases.



# Coronavirus: characteristics of 33,690 cases

Data verified as of Apr 30, 2020 at 10 AM

Data in this report are provisional and subject to change.

Tables below include cases in Florida residents and non-Florida residents.

All 67 Florida counties have confirmed cases:

County	FL resident		Non-FL resident	Total
Dade	11,931	36%	132	12,063
Broward	4,824	15%	129	4,953
Palm Beach	2,904	9%	59	2,963
Orange	1,319	4%	66	1,385
Hillsborough	1,075	3%	49	1,124
Lee	983	3%	38	1,021
Duval	985	3%	27	1,012
Pinellas	688	2%	41	729
Collier	527	2%	69	596
Manatee	577	2%	3	580
Escambia	435	1%	71	506
Polk	477	1%	6	483
Osceola	467	1%	11	478
Volusia	442	1%	10	452
Seminole	372	1%	7	379
Sarasota	335	1%	17	352
Brevard	276	1%	9	285
Clay	271	1%	2	273
Alachua	256	1%	11	267
Pasco	242	1%	7	249
St. Lucie	240	1%	7	247
Charlotte	235	1%	1	236
Lake	215	1%	12	227
Leon	205	1%	14	219
St. Johns	200	1%	8	208
Martin	181	1%	10	191
Sumter	180	1%	1	181
Marion	172	1%	3	175
Okaloosa	147	0%	7	154
Santa Rosa	153	0%	1	154
Flagler	129	0%	4	133
Suwannee	130	0%		130
Putnam	106	0%		106
Citrus	99	0%		99
Gadsden	94	0%	1	95

County	FL resident		Non-FL resident	Total
Hernando	84	0%	6	90
Indian River	80	0%	10	90
Hendry	83	0%		83
Highlands	80	0%	1	81
Monroe	71	0%	8	79
Bay	71	0%	1	72
Columbia	57	0%	1	58
Nassau	54	0%	2	56
Madison	51	0%	4	55
Bradford	46	0%		46
Walton	30	0%	8	38
Desoto	29	0%		29
Jefferson	26	0%	2	28
Wakulla	22	0%	1	23
Baker	20	0%		20
Levy	19	0%		19
Hardee	16	0%	2	18
Jackson	13	0%	1	14
Washington	12	0%		12
Okeechobee	10	0%	1	11
Holmes	10	0%		10
Calhoun	8	0%		8
Dixie	7	0%		7
Unknown			7	7
Glades	6	0%		6
Hamilton	6	0%		6
Gilchrist	5	0%		5
Union	4	0%		4
Liberty	3	0%		3
Taylor	3	0%		3
Franklin	1	0%	1	2
Gulf	1	0%		1
Lafayette	1	0%		1
<b>Total</b>	<b>32,801</b>		<b>889</b>	<b>33,690</b>

# Coronavirus: characteristics of 32,801 Florida resident cases

Data verified as of Apr 30, 2020 at 10 AM

Data in this report are provisional and subject to change.

The table below includes the cities and counties of residence for cases in Florida residents based on the patient's ZIP Code. Note that city is not always received as part of the initial notification and may be missing while the case is being investigated.

City and county	Cases
Miami, Dade	7,490
Hialeah, Dade	1,475
Hollywood, Broward	1,230
Fort Lauderdale, Broward	1,152
Orlando, Orange	1,005
Jacksonville, Duval	943
Tampa, Hillsborough	731
Miami Beach, Dade	695
West Palm Beach, Palm Beach	561
Homestead, Dade	487
Naples, Collier	466
Boca Raton, Palm Beach	446
Pompano Beach, Broward	410
Bradenton, Manatee	406
Fort Myers, Lee	394
Pensacola, Escambia	383
Boynton Beach, Palm Beach	375
Kissimmee, Osceola	364
Lake Worth, Palm Beach	349
Delray Beach, Palm Beach	331
Miramar, Broward	320
Miami Gardens, Dade	272
North Miami Beach, Dade	251
North Miami, Dade	229
Saint Petersburg, Pinellas	219
Sarasota, Sarasota	217
Gainesville, Alachua	208
Lehigh Acres, Lee	205
Tallahassee, Leon	204
Opa Locka, Dade	203
Lakeland, Polk	198
Coral Springs, Broward	191
Cape Coral, Lee	189
Port Saint Lucie, St. Lucie	167
Davie, Broward	156
Sunrise, Broward	155
Port Charlotte, Charlotte	151
Daytona Beach, Volusia	147
Jupiter, Palm Beach	139
Doral, Dade	138
Orange Park, Clay	126
Plantation, Broward	125
Ocala, Marion	125
Coral Gables, Dade	119
Live Oak, Suwannee	118
Clearwater, Pinellas	115
Weston, Broward	115
Palm Beach Gardens, Palm Beach	114
South Miami, Dade	112
Tamarac, Broward	110
Aventura, Dade	108
Melbourne, Brevard	105
Palm Coast, Flagler	104
Deerfield Beach, Broward	103
Belle Glade, Palm Beach	100
Palmetto, Manatee	100
Hallandale, Broward	96
Apopka, Orange	94
Saint Cloud, Osceola	91

# Coronavirus: characteristics of 32,801 Florida resident cases

Data verified as of Apr 30, 2020 at 10 AM

Data in this report are provisional and subject to change.

The table below includes the cities and counties of residence for cases in Florida residents based on the patient's ZIP Code. Note that city is not always received as part of the initial notification and may be missing while the case is being investigated.

City and county	Cases
Royal Palm Beach, Palm Beach	90
Seminole, Pinellas	88
Bonita Springs, Lee	88
Margate, Broward	87
Largo, Pinellas	85
Sanford, Seminole	84
North Lauderdale, Broward	84
Ormond Beach, Volusia	84
Saint Augustine, St. Johns	83
Milton, Santa Rosa	83
Wellington, Palm Beach	82
Pembroke Pines, Broward	82
Stuart, Martin	81
Lake Worth Beach, Palm Beach	80
Winter Haven, Polk	79
Clermont, Lake	79
Riverview, Hillsborough	78
Wilton Manors, Broward	77
Oakland Park, Broward	76
Altamonte Springs, Seminole	74
Fort Pierce, St. Lucie	73
The Villages, Sumter	70
Vero Beach, Indian River	70
Palatka, Putnam	69
Deltona, Volusia	68
Punta Gorda, Charlotte	68
Green Cove Springs, Clay	64
Key Biscayne, Dade	63
Bushnell, Sumter	63
Clewiston, Hendry	62
Fort Walton Beach, Okaloosa	60
Winter Garden, Orange	57
Brandon, Hillsborough	56
Lauderhill, Broward	55
Coconut Creek, Broward	54
Palm Harbor, Pinellas	54
Lake City, Columbia	54
Spring Hill, Hernando	53
Longwood, Seminole	52
Davenport, Polk	52
Quincy, Gadsden	52
North Port, Sarasota	50
Middleburg, Clay	49
Oviedo, Seminole	49
Land O Lakes, Pasco	48
Estero, Lee	47
Madison, Madison	47
Winter Park, Orange	46
Wesley Chapel, Pasco	44
Florida City, Dade	44
Panama City, Bay	43
Miami Lakes, Dade	43
Immokalee, Collier	43
Venice, Sarasota	43
Palm Bay, Brevard	43
Ocoee, Orange	43
Starke, Bradford	43
Missing, Dade	42
Lake Mary, Seminole	40

# Coronavirus: characteristics of 32,801 Florida resident cases

Data verified as of Apr 30, 2020 at 10 AM

Data in this report are provisional and subject to change.

The table below includes the cities and counties of residence for cases in Florida residents based on the patient's ZIP Code. Note that city is not always received as part of the initial notification and may be missing while the case is being investigated.

City and county	Cases
Sebring, Highlands	39
Inverness, Citrus	38
Lauderdale Lakes, Broward	38
Key West, Monroe	38
Ponte Vedra Beach, St. Johns	37
Cantonment, Escambia	37
Indiantown, Martin	37
North Fort Myers, Lee	36
Port Orange, Volusia	36
Dade City, Pasco	36
Cocoa, Brevard	36
Windermere, Orange	36
Leesburg, Lake	35
Kissimmee, Polk	34
Ponte Vedra, St. Johns	34
Winter Springs, Seminole	33
Palm City, Martin	33
Riviera Beach, Palm Beach	33
Lantana, Palm Beach	33
Deland, Volusia	33
Cooper City, Broward	33
Ruskin, Hillsborough	33
Saint Johns, St. Johns	32
Navarre, Santa Rosa	31
New Port Richey, Pasco	31
Casselberry, Seminole	30
Jacksonville Beach, Duval	30
Tarpon Springs, Pinellas	30
South Bay, Palm Beach	29
Loxahatchee, Palm Beach	29
Plant City, Hillsborough	29
Destin, Okaloosa	28
Fleming Island, Clay	28
Arcadia, Desoto	28
Brooksville, Hernando	28
Wimauma, Hillsborough	27
Dania, Broward	27
Avon Park, Highlands	27
Monticello, Jefferson	26
Zephyrhills, Pasco	26
North Palm Beach, Palm Beach	25
Pinellas Park, Pinellas	24
Parkland, Broward	24
Gulf Breeze, Santa Rosa	24
Valrico, Hillsborough	22
Pahokee, Palm Beach	22
Niceville, Okaloosa	21
Labelle, Hendry	21
Debary, Volusia	21
Merritt Island, Brevard	21
Palmetto Bay, Dade	21
Lake Panasoffkee, Sumter	21
Summerfield, Marion	21
Crawfordville, Wakulla	21
Bartow, Polk	20
Lutz, Hillsborough	20
Hobe Sound, Martin	20
Fernandina Beach, Nassau	19
Lake Wales, Polk	19

# Coronavirus: characteristics of 32,801 Florida resident cases

Data verified as of Apr 30, 2020 at 10 AM

Data in this report are provisional and subject to change.

The table below includes the cities and counties of residence for cases in Florida residents based on the patient's ZIP Code. Note that city is not always received as part of the initial notification and may be missing while the case is being investigated.

City and county	Cases
Parrish, Manatee	19
Dunedin, Pinellas	18
Palm Beach, Palm Beach	17
New Smyrna Beach, Volusia	17
Crestview, Okaloosa	17
Sarasota, Manatee	17
Key Largo, Monroe	17
Macclenny, Baker	17
Bunnell, Flagler	16
Tavares, Lake	16
Holiday, Pasco	16
Eustis, Lake	16
Ellenton, Manatee	16
Maitland, Orange	15
Auburndale, Polk	15
Interlachen, Putnam	14
Mount Dora, Lake	14
Hudson, Pasco	14
Apollo Beach, Hillsborough	14
El Portal, Dade	14
Groveland, Lake	13
Titusville, Brevard	13
East Palatka, Putnam	13
Sun City Center, Hillsborough	13
Haines City, Polk	13
Bal Harbour, Dade	13
Marco Island, Collier	13
Orange City, Volusia	13
Pace, Santa Rosa	13
Palm Springs, Palm Beach	13
Crystal River, Citrus	13
Port Richey, Pasco	13
Panama City Beach, Bay	13
Satellite Beach, Brevard	12
Shalimar, Okaloosa	12
Defuniak Springs, Walton	12
Mascotte, Lake	12
Alachua, Alachua	12
Lake Placid, Highlands	11
Santa Rosa Beach, Walton	11
Safety Harbor, Pinellas	11
Chattahoochee, Gadsden	11
Hilliard, Nassau	11
Newberry, Alachua	11
Callahan, Nassau	11
Seffner, Hillsborough	11
Havana, Gadsden	11
Odessa, Hillsborough	11
Carol City, Dade	11
ChIPLEY, Washington	10
Greenacres, Palm Beach	10
Jacksonville, St. Johns	10
Lady Lake, Lake	10
Okeechobee, Okeechobee	10
Edgewater, Volusia	10
Yulee, Nassau	10
Gretna, Gadsden	10
Jensen Beach, Martin	10
North Bay Village, Dade	10

# Coronavirus: characteristics of 32,801 Florida resident cases

Data verified as of Apr 30, 2020 at 10 AM

Data in this report are provisional and subject to change.

The table below includes the cities and counties of residence for cases in Florida residents based on the patient's ZIP Code. Note that city is not always received as part of the initial notification and may be missing while the case is being investigated.

City and county	Cases
Mulberry, Polk	10
Flagler Beach, Flagler	9
Homosassa, Citrus	9
Clearwater Beach, Pinellas	9
West Miami, Dade	9
Citrus Springs, Citrus	9
Rotunda West, Charlotte	9
Nokomis, Sarasota	9
Sebastian, Indian River	9
Rockledge, Brevard	9
Williston, Levy	9
Medley, Dade	8
Sanibel, Lee	8
Pinecrest, Dade	8
Gotha, Orange	8
Bowling Green, Hardee	8
Lecanto, Citrus	8
Coconut Grove, Dade	8
Fort Meade, Polk	8
Viera, Brevard	7
Cocoa Beach, Brevard	7
Citra, Marion	7
Blountstown, Calhoun	7
Midway, Gadsden	7
Marianna, Jackson	7
Bonifay, Holmes	7
Biscayne Park, Dade	7
Englewood, Charlotte	7
Thonotosassa, Hillsborough	7
Chuluota, Seminole	7
Lakewood Ranch, Manatee	7
Fort Myers Beach, Lee	7
Oldsmar, Pinellas	7
Wauchula, Hardee	7
The Villages, Lake	7
Temple Terrace, Hillsborough	7
Sunny Isles Beach, Dade	7
Dunnellon, Marion	7
Hawthorne, Alachua	7
Wildwood, Sumter	7
Webster, Sumter	7
Surfside, Dade	7
Lake Park, Palm Beach	7
Beverly Hills, Citrus	6
Gibsonton, Hillsborough	6
Moore Haven, Glades	6
Mary Esther, Okaloosa	6
Dunnellon, Citrus	6
Lynn Haven, Bay	6
Osprey, Sarasota	6
Indian Harbour Beach, Brevard	6
Alva, Lee	6
Bellview, Escambia	6
Kendall, Dade	6
Hallandale Beach, Broward	6
Miami Shores, Dade	6
Lady Lake, Sumter	6
Atlantic Beach, Duval	6
Lighthouse Point, Broward	6

# Coronavirus: characteristics of 32,801 Florida resident cases

Data verified as of Apr 30, 2020 at 10 AM

Data in this report are provisional and subject to change.

The table below includes the cities and counties of residence for cases in Florida residents based on the patient's ZIP Code. Note that city is not always received as part of the initial notification and may be missing while the case is being investigated.

City and county	Cases
Hernando, Citrus	6
Minneola, Lake	5
Celebration, Osceola	5
Marathon, Monroe	5
Lithia, Hillsborough	5
Bronson, Levy	5
Lake Alfred, Polk	5
Mcalpin, Suwannee	5
Holly Hill, Volusia	5
High Springs, Alachua	5
Indian Rocks Beach, Pinellas	5
Belleview, Marion	5
Englewood, Sarasota	5
West Melbourne, Brevard	4
Frostproof, Polk	4
Wellborn, Suwannee	4
Hypoluxo, Palm Beach	4
Waldo, Alachua	4
Floral City, Citrus	4
Belle Isle, Orange	4
Poinciana, Polk	4
Ave Maria, Collier	4
Neptune Beach, Duval	4
Keystone Heights, Clay	4
Cross City, Dixie	4
Spring Hill, Pasco	4
Molino, Escambia	4
Christmas, Orange	4
Trinity, Pasco	4
Tavernier, Monroe	4
Crescent City, Putnam	4
Golden Beach, Dade	4
Myakka City, Manatee	4
Anthony, Marion	3
Atlantis, Palm Beach	3
Madeira Beach, Pinellas	3
Satsuma, Putnam	3
Freeport, Walton	3
Coleman, Sumter	3
Youngstown, Bay	3
Greensboro, Gadsden	3
Lutz, Pasco	3
Oak Hill, Volusia	3
Southwest Ranches, Broward	3
Miami Springs, Dade	3
Perry, Taylor	3
Dundee, Polk	3
San Antonio, Pasco	3
Micanopy, Alachua	3
Belleair, Pinellas	3
Miramar Beach, Walton	3
Bay Harbor Islands, Dade	3
Kenneth City, Pinellas	3
Callaway, Bay	3
Tioga, Alachua	3
Weeki Wachee, Hernando	3
Greenville, Madison	3
Venus, Highlands	3
Trenton, Gilchrist	3



# Coronavirus: characteristics of 32,801 Florida resident cases

Data verified as of Apr 30, 2020 at 10 AM

Data in this report are provisional and subject to change.

The table below includes the cities and counties of residence for cases in Florida residents based on the patient's ZIP Code. Note that city is not always received as part of the initial notification and may be missing while the case is being investigated.

City and county	Cases
Tequesta, Palm Beach	3
Gulfport, Pinellas	3
O Brien, Suwannee	2
Bryceville, Nassau	2
West Park, Broward	2
Glen Saint Mary, Baker	2
Wahneta, Polk	2
Summerland Key, Monroe	2
Eglin Air Force Base, Okaloosa	2
Longboat Key, Manatee	2
Naranja, Dade	2
Raiford, Union	2
Goulds, Dade	2
Poinciana, Osceola	2
Cutler Bay, Dade	2
Old Town, Dixie	2
Bell, Gilchrist	2
Lawtey, Bradford	2
Eagle Lake, Polk	2
Dover, Hillsborough	2
Jennings, Hamilton	2
Westville, Holmes	2
Geneva, Seminole	2
Longboat Key, Sarasota	2
Jasper, Hamilton	2
Melbourne Beach, Brevard	2
Cottondale, Jackson	2
Century, Escambia	2
South Daytona, Volusia	2
Juno Beach, Palm Beach	2
Reunion, Osceola	2
Long Boat Key, Manatee	2
Yankeetown, Levy	2
Islamorada, Monroe	2
Chiefland, Levy	2
Vernon, Washington	2
Bay Pines, Pinellas	2
Hialeah Gardens, Dade	2
Cape Canaveral, Brevard	2
Lake Helen, Volusia	2
Fisher Island, Dade	2
Bristol, Liberty	2
Lauderdale By The Sea, Broward	2
Jay, Santa Rosa	2
Fort White, Columbia	2
White Springs, Hamilton	2
Sorrento, Lake	2
Belleair Beach, Pinellas	2
Canal Point, Palm Beach	2
Mims, Brevard	2
Sweetwater, Dade	2
Belleair Bluffs, Pinellas	2
Malone, Jackson	2
Lake Butler, Union	2
Oxford, Sumter	2
Intercession City, Osceola	2
Missing, Broward	2
Captiva, Lee	1
Batavia, Collier	1

# Coronavirus: characteristics of 32,801 Florida resident cases

Data verified as of Apr 30, 2020 at 10 AM

Data in this report are provisional and subject to change.

The table below includes the cities and counties of residence for cases in Florida residents based on the patient's ZIP Code. Note that city is not always received as part of the initial notification and may be missing while the case is being investigated.

City and county	Cases
West Villages, Sarasota	1
Valkaria, Brevard	1
Howey-In-The-Hills, Lake	1
Umatilla, Lake	1
Hallandale, Dade	1
North Redington Beach, Pinellas	1
Loxahatchee Groves, Palm Beach	1
Laud-By-The-Sea, Broward	1
Missing, Palm Beach	1
Zellwood, Orange	1
Missing, Polk	1
Hawthorne, Putnam	1
Siesta Key, Sarasota	1
Palm Beach Shores, Palm Beach	1
Babson Park, Polk	1
Welaka, Putnam	1
Lake Buena Vista, Orange	1
Switzerland, St. Johns	1
Pembroke Park, Broward	1
Unknown, Columbia	1
Oklawaha, Marion	1
Elkton, St. Johns	1
Ponce Inlet, Volusia	1
North Venice, Sarasota	1
Graceville, Holmes	1
Barefoot Bay, Brevard	1
Tampa Palms, Hillsborough	1
Parker, Bay	1
Polk City, Polk	1
Reddick, Marion	1
Pine Hills, Orange	1
Boca Grande, Lee	1
La Crosse, Alachua	1
Bradley, Polk	1
Montverde, Lake	1
Cudjoe Key, Monroe	1
Azalea Park, Orange	1
Fellsmere, Indian River	1
Kathleen, Polk	1
Sebastian, Brevard	1
Davie, Dade	1
Oakland, Orange	1
Tyndall Air Force Base, Bay	1
Missing, Wakulla	1
Ocklawaha, Marion	1
Okahumpka, Lake	1
Eastpoint, Franklin	1
Palma Sola, Manatee	1
Mayo, Lafayette	1
Morrison, Levy	1
South Pasadena, Pinellas	1
Missing, Pinellas	1
Lake Hamilton, Polk	1
Fruit Cove, St. Johns	1
Paxton, Walton	1
Champions Gate, Polk	1
Aloma, Orange	1
Steinhatchee, Dixie	1
Tallevast, Manatee	1

# Coronavirus: characteristics of 32,801 Florida resident cases

Data verified as of Apr 30, 2020 at 10 AM

Data in this report are provisional and subject to change.

The table below includes the cities and counties of residence for cases in Florida residents based on the patient's ZIP Code. Note that city is not always received as part of the initial notification and may be missing while the case is being investigated.

City and county	Cases
Archer, Alachua	1
Hollister, Putnam	1
Bradenton Beach, Manatee	1
Lehigh, Lee	1
Jacksonville Naval Hospital, Duval	1
Treasure Island, Pinellas	1
Hastings, St. Johns	1
Perth Amboy, Hillsborough	1
Altha, Calhoun	1
Branford, Suwannee	1
Mcdavid, Escambia	1
Gulf Breeze, Escambia	1
Yalaha, Lake	1
Southport, Bay	1
Sanderson, Baker	1
Holmes Beach, Manatee	1
Pine Castle, Orange	1
Indian Lake Estates, Polk	1
Key Colony Beach, Monroe	1
Sneads, Jackson	1
Zolfo Springs, Hardee	1
Centerville, Leon	1
Sugarloaf, Monroe	1
Indialantic, Brevard	1
Cypress Gardens, Polk	1
Grant-Valkaria, Brevard	1
Pooler, Broward	1
Perdido Key, Escambia	1
Grand Island, Lake	1
Wewahitchka, Gulf	1
Silver Springs, Marion	1
Santa Fe, Alachua	1
Berlin, Dade	1
Baldwin, Duval	1
Fernandina, Nassau	1
Lake Suzy, Desoto	1
Westchase, Hillsborough	1
South Palm Beach, Palm Beach	1
Heathrow, Seminole	1
Greenwood, Jackson	1
Hosford, Liberty	1
Crystal Beach, Pinellas	1
West Delray Beach, Palm Beach	1
Laurel Hill, Okaloosa	1
Lee, Madison	1
Harmony, Osceola	1
Port Saint John, Brevard	1
Sumterville, Sumter	1
Malabar, Brevard	1
Lake Butler, Bradford	1
<b>Total</b>	<b>32,801</b>

# Coronavirus: additional surveillance information

Data verified as of Apr 30, 2020 at 10 AM

Data in this report are provisional and subject to change.

## Statewide emergency department (ED) chief complaint and admission data

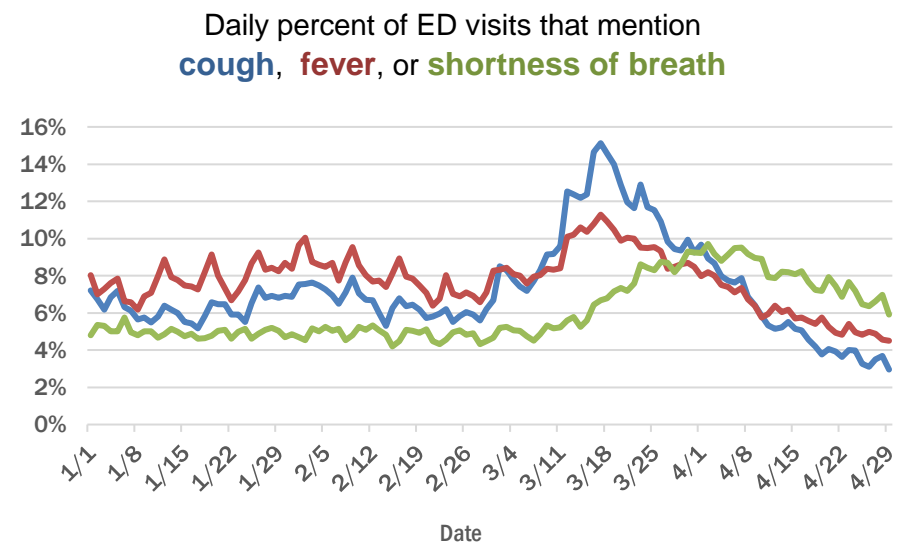
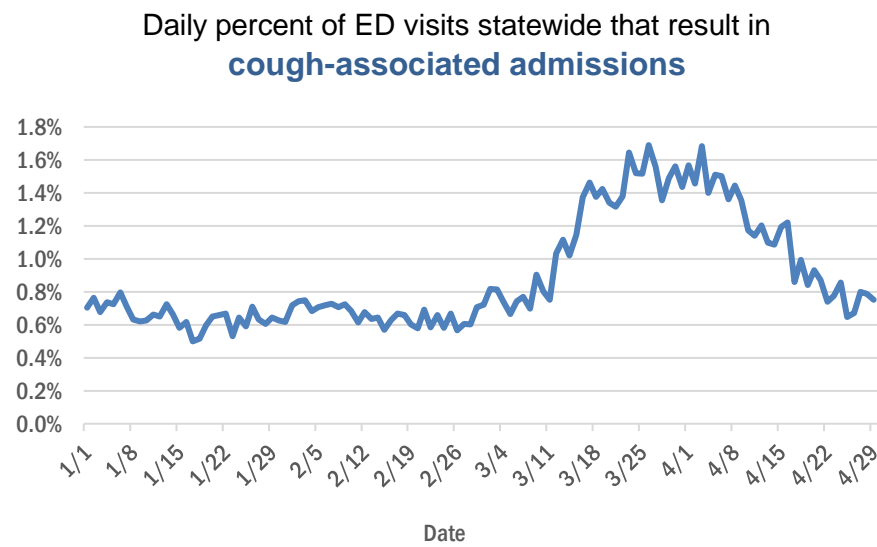

## Daily percent of ED visits statewide that mention cough by age group

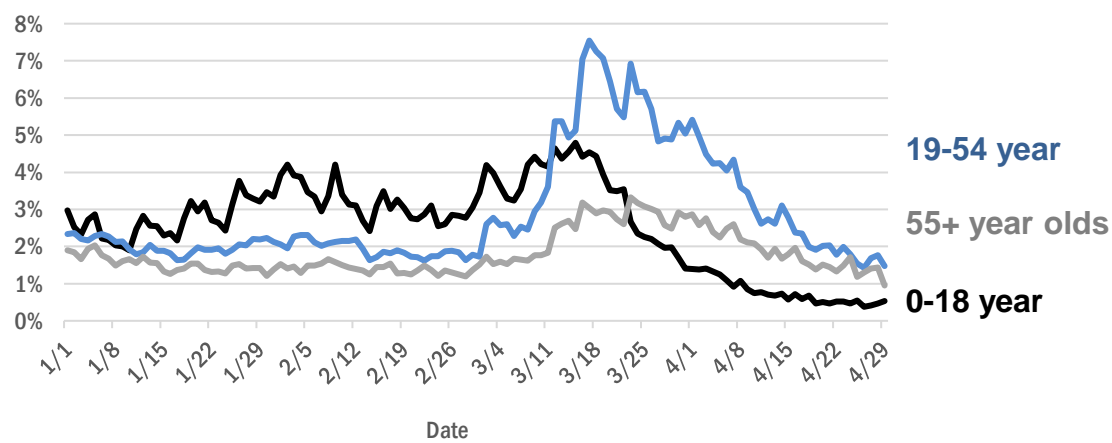

## Broward County ED chief complaint and admission data

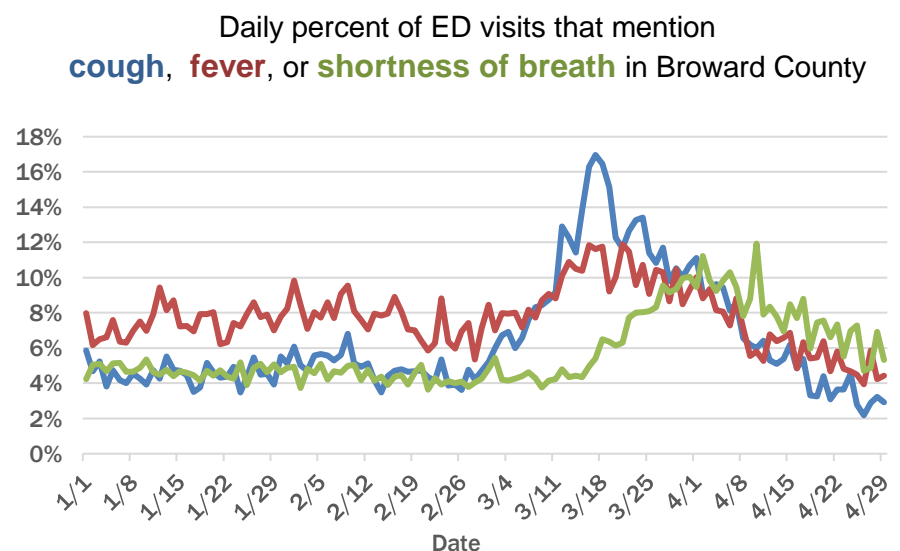
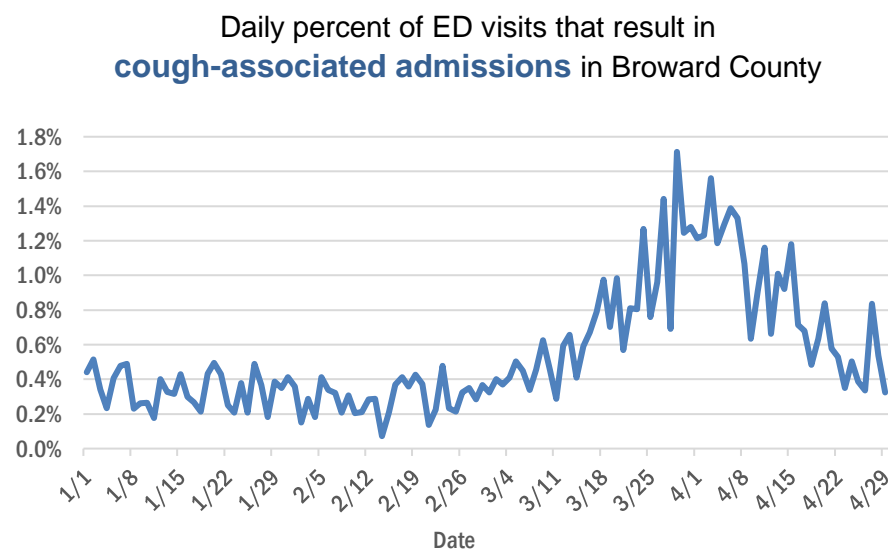

The Electronic Surveillance System for the Early Notification of Community-Based Epidemics (ESSENCE-FL) includes chief complaint data from 214 of 215 Florida EDs. Data are transmitted electronically to ESSENCE-FL daily or hourly.

# Coronavirus: additional surveillance information

Data verified as of Apr 30, 2020 at 10 AM

Data in this report are provisional and subject to change.

## Duval County ED chief complaint and admission data

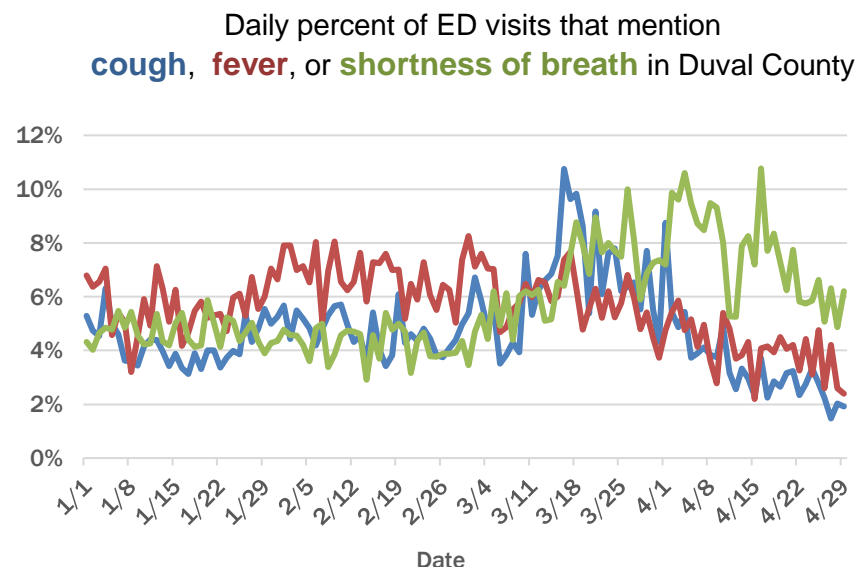
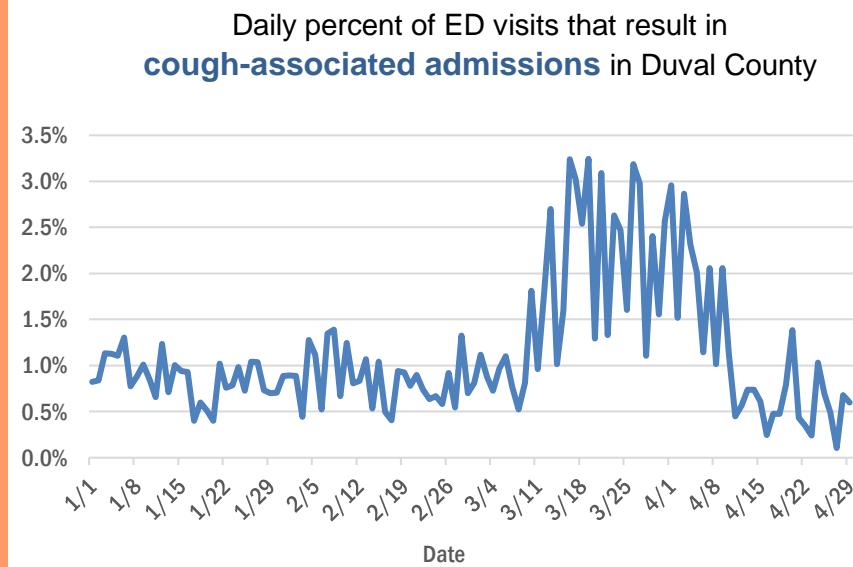

## Miami-Dade County ED chief complaint and admission data

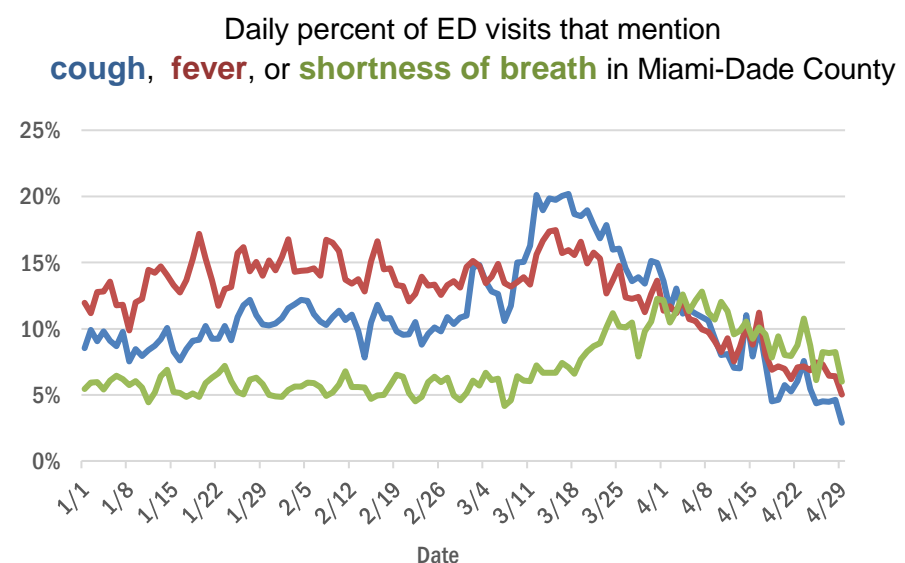
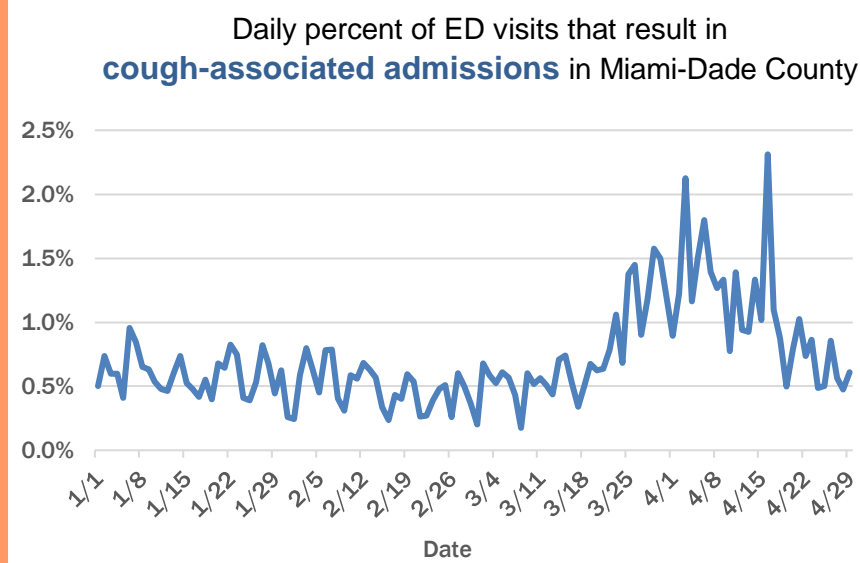

## Hillsborough County ED chief complaint and admission data

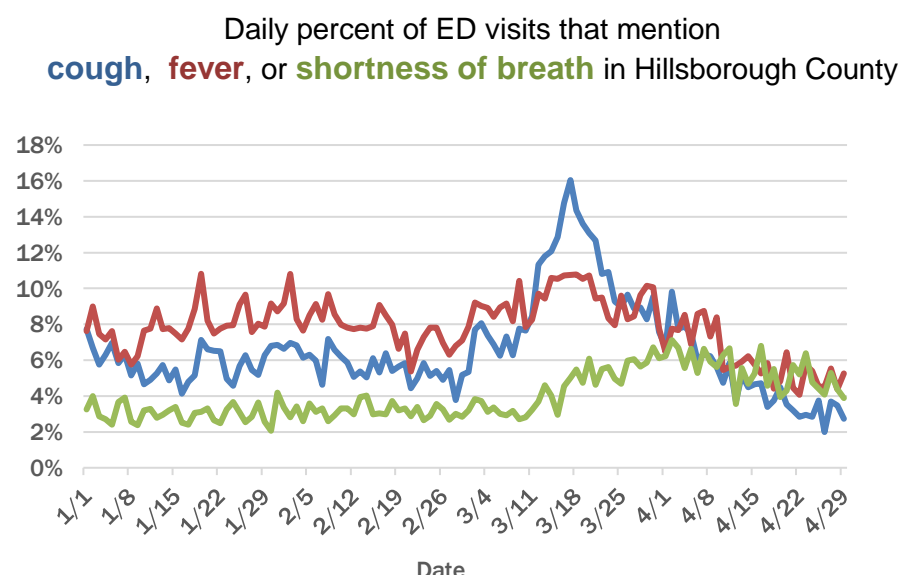
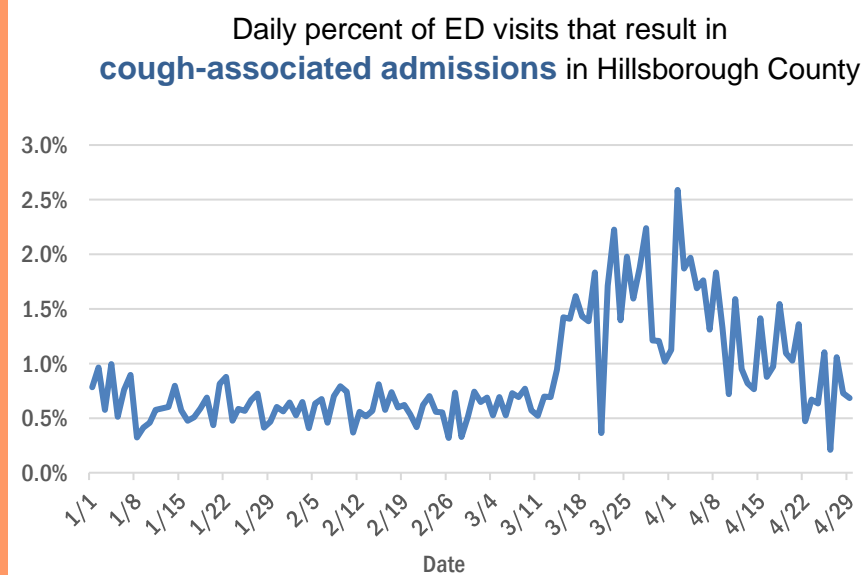

The Electronic Surveillance System for the Early Notification of Community-Based Epidemics (ESSENCE-FL) includes chief complaint data from 214 of 215 Florida EDs. Data are transmitted electronically to ESSENCE-FL daily or hourly.

# Coronavirus: additional surveillance information

Data verified as of Apr 30, 2020 at 10 AM

Data in this report are provisional and subject to change.

## Orange County ED chief complaint and admission data

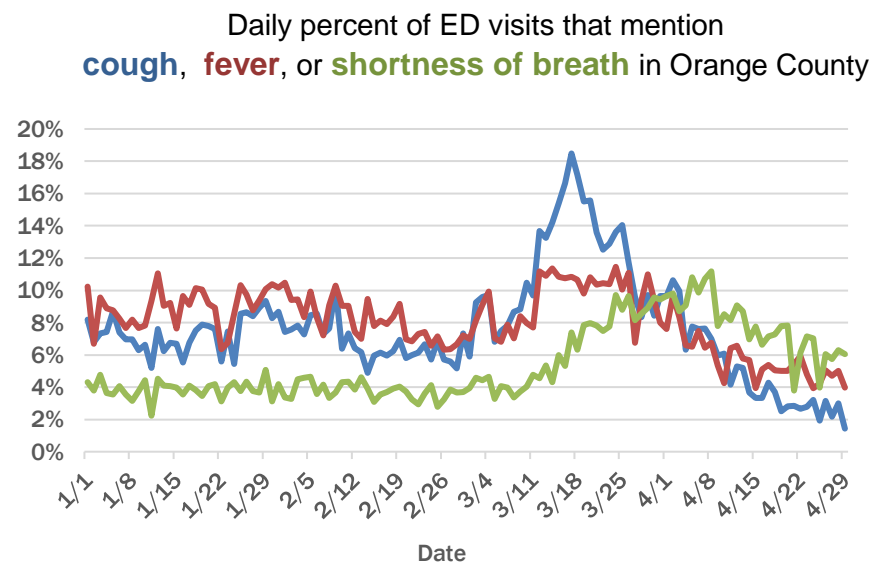
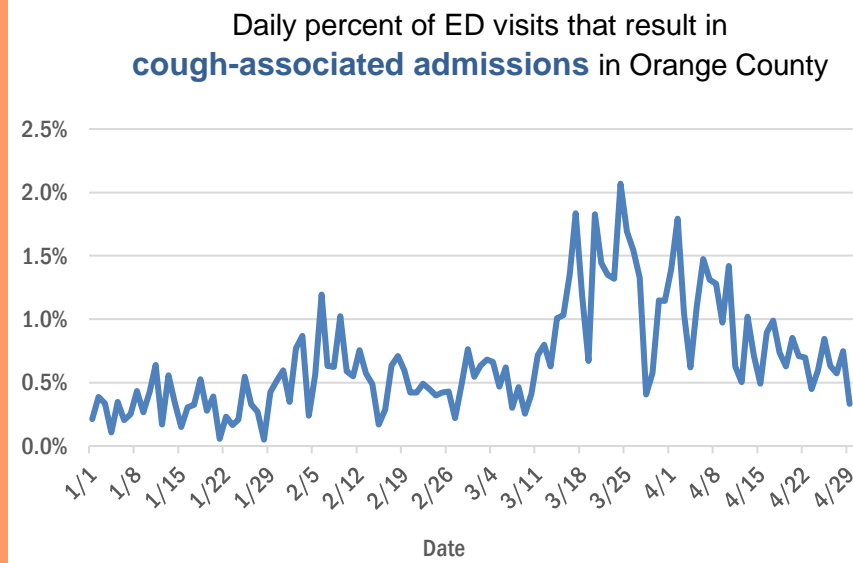

## Palm Beach ED chief complaint and admission data

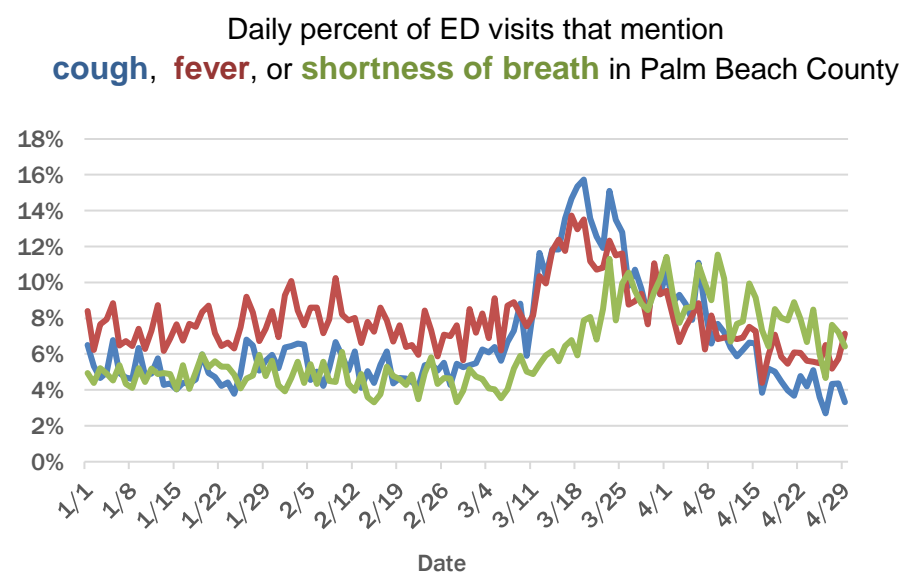
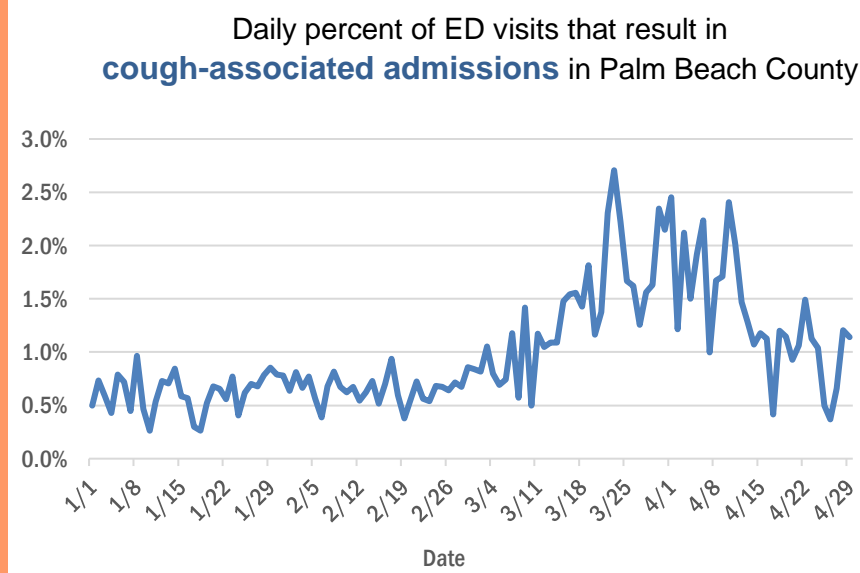

## Pinellas County ED chief complaint and admission data

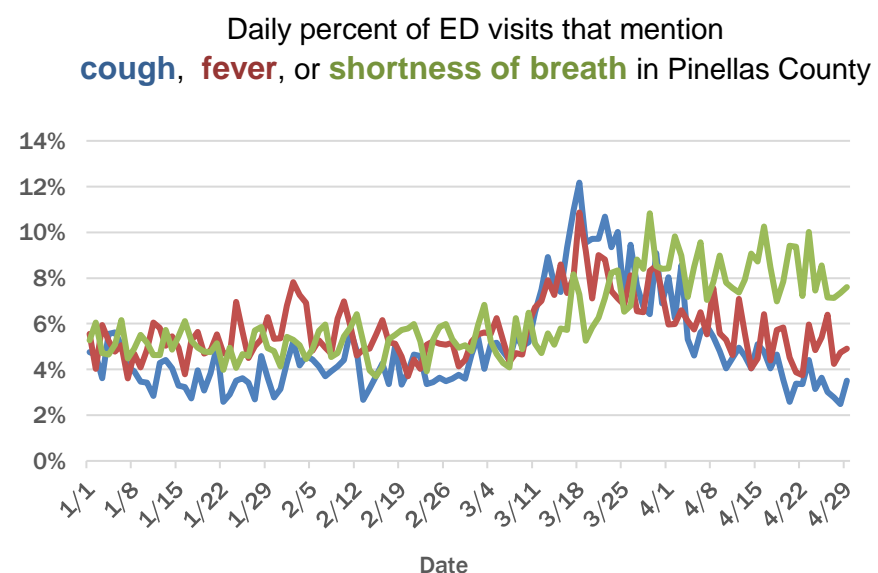
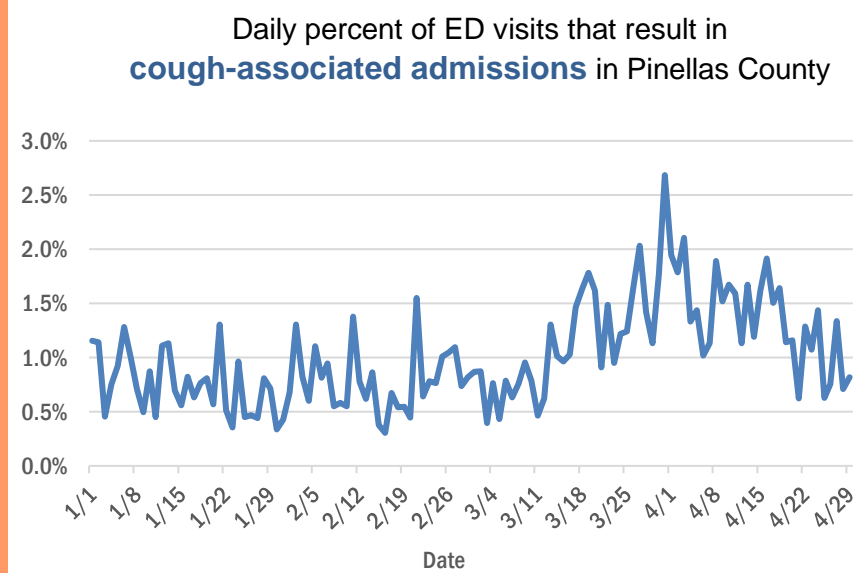

The Electronic Surveillance System for the Early Notification of Community-Based Epidemics (ESSENCE-FL) includes chief complaint data from 214 of 215 Florida EDs. Data are transmitted electronically to ESSENCE-FL daily or hourly.



# Coronavirus: All persons with tests reported

Data verified as of Apr 30, 2020 at 10 AM

Data in this report are provisional and subject to change.

The table below includes persons with laboratory results that the Department of Health has received electronically or by mail/fax for Florida residents and non-Florida residents.

County	Awaiting testing	Inconclusive	Negative	Positive	Percent positive	Total tested
Dade	282	172	72,102	12,063	14%	84,337
Broward	31	30	40,972	4,953	11%	45,955
Palm Beach	54	244	24,744	2,963	11%	27,951
Orange	15	3	24,112	1,385	5%	25,500
Hillsborough	19	33	19,170	1,124	6%	20,327
Lee	12	2	10,265	1,021	9%	11,288
Duval	74	11	22,333	1,012	4%	23,356
Pinellas	202	10	13,536	729	5%	14,275
Collier	11	1	4,900	596	11%	5,497
Manatee		2	3,186	580	15%	3,768
Escambia	24	8	6,516	506	7%	7,030
Polk	7	2	6,828	483	7%	7,313
Osceola	45	3	5,232	478	8%	5,713
Volusia	2	3	8,155	452	5%	8,610
Seminole	3	4	6,464	379	6%	6,847
Sarasota	2	1	4,254	352	8%	4,607
Brevard	1	2	8,082	285	3%	8,369
Clay		1	3,487	273	7%	3,761
Alachua		7	6,627	267	4%	6,901
Pasco	21	6	5,267	249	5%	5,522
St. Lucie	73	2	2,944	247	8%	3,193
Charlotte	4	1	1,887	236	11%	2,124
Lake	15		5,337	227	4%	5,564
Leon	10	2	3,032	219	7%	3,253
St. Johns	14	1	4,769	208	4%	4,978
Martin	5		1,611	191	11%	1,802
Sumter	24		1,638	181	10%	1,819
Marion	117	2	4,173	175	4%	4,350
Santa Rosa	1	1	2,485	154	6%	2,640
Okaloosa	4		2,454	154	6%	2,608
Flagler		1	1,377	133	9%	1,511
Suwannee	1		609	130	18%	739
Putnam	3		1,424	106	7%	1,530
Citrus	1	2	1,504	99	6%	1,605
Gadsden			427	95	18%	522
Indian River	47		1,678	90	5%	1,768
Hernando			1,597	90	5%	1,687
Hendry	1		452	83	16%	535
Highlands	7	1	1,080	81	7%	1,162
Monroe	15		1,174	79	6%	1,253
Bay		2	1,474	72	5%	1,548
Columbia	6		1,090	58	5%	1,148
Nassau			1,403	56	4%	1,459
Madison	18		359	55	13%	414
Bradford	2		717	46	6%	763
Walton		1	602	38	6%	641
Desoto	4		504	29	5%	533
Jefferson			138	28	17%	166



# Coronavirus: All persons with tests reported

Data verified as of Apr 30, 2020 at 10 AM

Data in this report are provisional and subject to change.

The table below includes persons with laboratory results that the Department of Health has received electronically or by mail/fax for Florida residents and non-Florida residents.

County	Awaiting testing	Inconclusive	Negative	Positive	Percent positive	Total tested
Wakulla			309	23	7%	332
Baker			363	20	5%	383
Levy			621	19	3%	640
Hardee			128	18	12%	146
Jackson			394	14	3%	408
Washington	1		287	12	4%	299
Okeechobee	1		372	11	3%	383
Holmes	1		480	10	2%	490
Calhoun			106	8	7%	114
Dixie	1		211	7	3%	218
Unknown	1		47	7	13%	54
Hamilton	1		152	6	4%	158
Glades			57	6	10%	63
Gilchrist	1		234	5	2%	239
Union			218	4	2%	222
Taylor	2		224	3	1%	227
Liberty	1		48	3	6%	51
Franklin			88	2	2%	90
Gulf			130	1	1%	131
Lafayette			75	1	1%	76
<b>Total</b>	<b>1,187</b>	<b>561</b>	<b>348,715</b>	<b>33,690</b>	<b>9%</b>	<b>382,966</b>

# Coronavirus: testing by laboratory

Data verified as of Apr 30, 2020 at 10 AM

Data in this report are provisional and subject to change.

The numbers in the table below represent the number for whom test results were received by the Department of Health. A person can be tested by more than one laboratory and can have both positive and negative results. **Therefore, the sum of the numbers in each column will be larger than the total number of people tested.**

Reporting lab	Inconclusive	Negative	Positive	Percent positive	Total
QUEST DIAGNOSTICS - TAMPA	193	84,068	8,575	9%	92,836
LABORATORY CORPORATION OF AMERICA	45	50,485	4,412	8%	54,942
BIO REFERENCE LABORATORIES, INC	33	47,710	5,732	11%	53,475
ADVENT HEALTH LAB	20	25,852	1,578	6%	27,450
GENETWORX	610	18,487	1,166	6%	20,263
QUEST DIAGNOSTICS NICHOLS INSTITUTE, INC.	26	13,890	1,055	7%	14,971
MAYO CLINIC LABORATORIES	21	12,322	700	5%	13,043
JACKSON MEMORIAL HOSPITAL CLINICAL LAB	67	8,050	1,416	15%	9,533
BPHL-JACKSONVILLE	2	8,247	1,173	12%	9,422
MEMORIAL REGIONAL HOSPITAL SOUTH	6	6,756	1,303	16%	8,065
BPHL-TAMPA (SPECTRUM BLVD)	21	7,090	834	10%	7,945
BPHL-MIAMI	116	5,877	1,613	21%	7,606
BAYCARE LABORATORIES LLC	2	7,144	433	6%	7,579
SACRED HEART HOSPITAL LABORATORY	2	6,689	464	6%	7,155
TAMPA GENERAL HOSPITAL	4	6,374	251	4%	6,629
SHANDS AT THE UNIVERSITY OF FLORIDA	29	5,491	209	4%	5,729
DIATHERIX LABORATORIES		4,433	247	5%	4,680
INTEGRATED REGIONAL LABORATORIES LLP		3,996	453	10%	4,449
BAPTIST HOSPITAL OF MIAMI CLINICAL LABORATORY	3	3,328	677	17%	4,008
UF PATHLABS	6	2,646	95	3%	2,747
NAPLES COMMUNITY HOSPITAL		2,276	252	10%	2,528
CAPE CORAL HOSPITAL CLINICAL LABORATORY		2,220	216	9%	2,436
SOUTH MIAMI HOSPITAL LAB	3	2,025	396	16%	2,424
BROWARD GENERAL MEDICAL CENTER-CLINICAL LAB	2	2,151	187	8%	2,340
MORTON PLANT HOSPITAL-ADLER INSTITUTE	5	1,944	99	5%	2,048
MEMORIAL REGIONAL HOSPITAL CLINICAL LABORATORY		1,814	123	6%	1,937
CLEVELAND CLINIC HOSPITAL LAB	2	1,700	172	9%	1,874
FLORIDA HOSPITAL - TAMPA		1,601	69	4%	1,670
ADVENTHEALTH DAYTONA BEACH	2	1,540	112	7%	1,654
SHANDS JACKSONVILLE MEDICAL CENTER INC		1,443	32	2%	1,475
HOMESTEAD HOSPITAL CLINICAL LABORATORY		1,205	234	16%	1,439
SARASOTA MEMORIAL HOSPITAL MAIN LAB	5	1,257	127	9%	1,389
ST JOSEPHS HOSPITAL LABORATORY	3	1,175	126	10%	1,304
FLORIDA HOSPITAL WATERMAN LABORATORY		1,209	34	3%	1,243
QUEST DIAGNOSTICS NICHOLS INSTITUTE - SJC (ELR)		1,058	139	12%	1,197
WEST KENDALL BAPTIST HOSPITAL LABORATORY	1	948	211	18%	1,160
CLINICORE LABS		1,018	84	8%	1,102
PALMETTO GENERAL HOSPITAL LAB	1	864	204	19%	1,069
ST VINCENT'S MEDICAL CENTER - RIVERSIDE	1	957	64	6%	1,022
BAPTIST MEDICAL CENTER JACKSONVILLE	1	942	71	7%	1,014
LARKIN COMMUNITY HOSP.	10	787	120	13%	917
DELRAY MEDICAL CENTER	1	695	141	17%	837
WELLINGTON REGIONAL MED CTR LAB	2	709	113	14%	824
UNIVERSITY OF MIAMI HOSPITAL	5	671	138	17%	814
ARUP LABORATORIES		728	75	9%	803
ST ANTHONY'S HOSPITAL LAB	4	745	52	6%	801
MEMORIAL HOSPITAL WEST LABORATORY SERVICES		726	40	5%	766

# Coronavirus: testing by laboratory

Data verified as of Apr 30, 2020 at 10 AM

Data in this report are provisional and subject to change.

The numbers in the table below represent the number for whom test results were received by the Department of Health. A person can be tested by more than one laboratory and can have both positive and negative results. **Therefore, the sum of the numbers in each column will be larger than the total number of people tested.**

Reporting lab	Inconclusive	Negative	Positive	Percent positive	Total
AIT LABORATORIES		655	100	13%	755
JFK MEDICAL CENTER LAB		455	230	34%	685
BAPTIST HOSPITAL LABORATORY	3	589	72	11%	664
DOCTORS HOSPITAL	2	523	135	20%	660
ST JOSEPHS HOSPITAL SOUTH LABORATORY	1	601	33	5%	635
NEW YORK STATE ELR - SUNRISE MEDICAL LABORATORIES		569	59	9%	628
WINTER HAVEN HOSPITAL CLINICAL LABORATORY	1	581	40	6%	622
FLORIDA HOSPITAL HEARTLAND MED CTR CLINICAL LAB	1	583	33	5%	617
AVENTURA HOSPITAL LAB		366	231	39%	597
SAINT MARY'S MEDICAL CENTER		529	62	10%	591
BAPTIST HOSPITAL OF MIAMI MOLECULAR DIAGNOSTICS	4	522	64	11%	590
CORAL SPRINGS MED CTR		514	30	6%	544
TALLAHASSEE MEMORIAL HOSPITAL		499	36	7%	535
LMHS		486	40	8%	526
BROWARD HEALTH NORTH CLINICAL LABORATORY		455	56	11%	511
QUEST DIAGNOSTICS INFECTIOUS DISEASE INC		155	350	69%	505
NICKLAUS CHILDREN'S HOSPITAL		482	18	4%	500
PALM BEACH GARDENS MEDICAL CTR LAB		446	49	10%	495
BAPTIST MEDICAL CENTER SOUTH		465	28	6%	493
NORTH SHORE MEDICAL CENTER		345	147	30%	492
GULF COAST MEDICAL CENTER MICROLAB		415	75	15%	490
EGLIN AIRFORCE BASE LAB		442	17	4%	459
WEST BOCA MEDICAL CENTER LAB		384	54	12%	438
FLORIDA MEDICAL CENTER - A CAMPUS OF NORTH SHORE	1	344	88	20%	433
Lee Memorial Hospital		391	33	8%	424
GOOD SAMARITAN MEDICAL CENTER LAB		374	48	11%	422
BETHESDA HOSPITAL EAST		360	46	11%	406
CORAL GABLES HOSPITAL CLINICAL LABORATORY		268	112	29%	380
IMPERIAL POINT MEDICAL CENTER		334	35	9%	369
HIALEAH HOSPITAL	2	286	80	22%	368
VIKOR SCIENTIFIC		303	60	17%	363
JUPITER MEDICAL CENTER LAB	1	270	82	23%	353
MOFFITT CANCER CENTER		344	4	1%	348
HEALTH PARK MEDICAL CENTER CLINICAL LAB		279	58	17%	337
QUEST DIAGNOSTICS NICHOLS INSTITUTE	5	319	8	2%	332
MANATEE MEMORIAL HOSPITAL		244	86	26%	330
LEESBURG REGIONAL MEDICAL CENTER		300	14	4%	314
BIOCOLLECTION WORLDWIDE INC		1	303	100%	304
MOUNT SINAI MEDICAL CENTER		229	43	16%	272
NCH NORTH NAPLES HOSPITAL LAB		243	28	10%	271
WESTSIDE REGIONAL MED CTR	1	178	75	30%	254
ST VINCENTS CLAY COUNTY		229	13	5%	242
LEE HEALTH COCONUT POINT CLINICAL LAB		229	12	5%	241
BAPTIST NORTH EMERGENCY CENTER		216	16	7%	232

# Coronavirus: testing by laboratory

Data verified as of Apr 30, 2020 at 10 AM

Data in this report are provisional and subject to change.

The numbers in the table below represent the number for whom test results were received by the Department of Health. A person can be tested by more than one laboratory and can have both positive and negative results. **Therefore, the sum of the numbers in each column will be larger than the total number of people tested.**

Reporting lab	Inconclusive	Negative	Positive	Percent positive	Total
WESTCHESTER HOSPITAL	1	193	31	14%	225
NORTH FLORIDA REGIONAL MEDICAL CENTER		184	36	16%	220
VISTA CLINICAL DIAGNOSTICS		138	78	36%	216
ORANGE PARK MEDICAL CENTER		179	37	17%	216
MERCY HOSPITAL A CAMPUS OF PLANTATION GEN HOSP LAB		132	83	39%	215
MEASE COUNTRYSIDE LAB		193	20	9%	213
NEMOURS CHILDRENS HOSPITAL		206	1	0%	207
FLORIDA HOSPITAL FLAGLER	1	182	20	10%	203
ST VINCENT'S MEDICAL CENTER - SOUTHSIDE		179	18	9%	197
MEMORIAL HOSPITAL- MIRAMAR		192	3	2%	195
APPLIED INGENUITY DIAGNOSTICS		181	14	7%	195
QUEST DIAGNOSTICS - MIRAMAR	2	16	172	91%	190
NORTHWEST MEDICAL CENTER		118	70	37%	188
DOCTORS HOSPITAL OF SARASOTA CLINICAL LABORATORY		161	25	13%	186
BAPTIST MEDICAL CENTER - BEACHES		172	13	7%	185
FLORIDA HOSPITAL ZEPHYRHILLS		168	12	7%	180
MEMORIAL HOSPITAL PEMBROKE		167	13	7%	180
LAWNWOOD REGIONAL MEDICAL CENTER		143	36	20%	179
OSCEOLA REGIONAL MEDICAL CENTER	1	151	26	15%	178
INDIAN RIVER MEDICAL CENTER LAB		162	10	6%	172
ORLANDO VA MEDICAL CENTER		152	17	10%	169
Capital Regional Medical Ctr		131	38	22%	169
UNIVERSITY HOSPITAL AND MEDICAL CENTER		120	48	29%	168
GULF BREEZE HOSPITAL LAB		161	7	4%	168
MORTON PLANT-MEASE		165	1	1%	166
VIRACOR-EUROFINS LABORATORIES		129	37	22%	166
GENESIS REFERENCE LABORATORIES			159	100%	159
ADVENTHEALTH OCALA LABORATORY		151	7	4%	158
LAKESIDE MEDICAL CENTER		97	56	37%	153
TESTING MATTERS		3	149	98%	152
NEW YORK STATE ELR - LENCO MEDICAL LABORATORY		143	8	5%	151
BRANDON REGIONAL HOSPITAL		117	30	20%	147
BAPTIST EMERGENCY CENTER CLAY		136	10	7%	146
FLORIDA HOSPITAL NORTH PINELLAS	1	136	8	6%	145
BLAKE MEDICAL CENTER		75	67	47%	142
PLANTATION GENERAL HOSPITAL		85	56	40%	141
BAPTIST EMERGENCY CENTER OAKLEAF		136	2	1%	138
ORLANDO HEALTH		6	130	96%	136
CAPSTONE HEALTHCARE		38	96	72%	134
MARINERS HOSPITAL	1	120	10	8%	131
FLORIDA HOSPITAL WESLEY CHAPEL		120	10	8%	130
SOUTH FLORIDA BAPTIST HOSPITAL MICRO		114	11	9%	125
BMCT Molecular Diagnostics Subsection		120	3	2%	123
QUEST	1	13	108	89%	122
LARGO MEDICAL CENTER		86	31	26%	117

# Coronavirus: testing by laboratory

Data verified as of Apr 30, 2020 at 10 AM

Data in this report are provisional and subject to change.

The numbers in the table below represent the number for whom test results were received by the Department of Health. A person can be tested by more than one laboratory and can have both positive and negative results. **Therefore, the sum of the numbers in each column will be larger than the total number of people tested.**

Reporting lab	Inconclusive	Negative	Positive	Percent positive	Total
BAPTIST MEDICAL CENTER - NASSAU		111	6	5%	117
MAKO MEDICAL LABORATORIES			117	100%	117
PALMS WEST HOSPITAL LAB		63	51	45%	114
LABCORP BURLINGTON (ELR)	2	52	58	52%	112
MEMORIAL HOSPITAL JACKSONVILLE		73	38	34%	111
ST JOSEPHS NORTH HOSPITAL LAB		99	11	10%	110
WEST PALM HOSPITAL LAB		74	35	32%	109
REAL DIAGNOSTICS		11	95	90%	106
POINCIANA MEDICAL CENTER		95	10	10%	105
BETHESDA HOSPITAL WEST		101	3	3%	104
CITRUS MEMORIAL HOSPITAL LABORATORY		91	11	11%	102
QUEST DIAGNOSTICS	1	46	50	52%	97
PHYSICIANS STAT LAB		44	53	55%	97
ST LUCIE MEDICAL CENTER		80	16	17%	96
INTEGRATED REGIONAL LABORATORIES		81	9	10%	90
OVIEDO MEDICAL CENTER		86	3	3%	89
QUEST DIAGNOSTIC CLINICAL LABORATORIES, INC	6	18	64	73%	88
NCH NORTHEAST		81	7	8%	88
LAKE CITY MEDICAL CENTER		59	28	32%	87
NORTHSIDE HOSPITAL AND HEART INSTITUTE		59	25	30%	84
WEST FLORIDA HOSPITAL LAB		67	10	13%	77
GULF COAST MEDICAL CENTER LAB		72	3	4%	75
FLORIDA HOSPITAL FISH MEMORIAL		61	13	18%	74
BAYFRONT MEDICAL CENTER		56	17	23%	73
PUTNAM COMMUNITY MEDICAL CENTER		68	4	6%	72
OAK HILL HOSPITAL		59	13	18%	72
ROSEN MEDICAL CENTER		71			71
CENTRAL FLORIDA REGIONAL HOSPITAL		63	6	9%	69
ORLANDO VAMC		40	27	40%	67
OCALA REGIONAL MEDICAL CENTER		63	2	3%	65
DIAGNOSTIC SOLUTIONS			64	100%	64
VAMC ORLANDO		33	29	47%	62
THERADOC		62			62
SOUTH BAY HOSPITAL MICRO		41	20	33%	61
NCH HEALTHCARE BONITA		50	10	17%	60
THE VILLAGES REGIONAL HOSPITAL		53	6	10%	59
MEASE		59			59
Highlands Regional Hospital		58			58
QUEST DIAGNOSTICS - ATLANTA		54	3	5%	57
WEST MARION COMMUNITY HOSPITAL LAB		50	5	9%	55
LAKWOOD RANCH MEDICAL CENTER		34	20	37%	54
HALIFAX MEDICAL CENTER LAB		28	25	47%	53
BIO COLLECTIONS INC		1	52	98%	53
BARTOW REGIONAL MEDICAL CENTER		50	3	6%	53
HIGHLANDS REGIONAL MEDICAL CENTER		39	10	20%	49
QUEST DIAGNOSTIC		34	15	31%	49
ACCESS MEDICAL LABORATORIES		25	23	48%	48



# Coronavirus: testing by laboratory

Data verified as of Apr 30, 2020 at 10 AM

Data in this report are provisional and subject to change.

The numbers in the table below represent the number for whom test results were received by the Department of Health. A person can be tested by more than one laboratory and can have both positive and negative results. **Therefore, the sum of the numbers in each column will be larger than the total number of people tested.**

Reporting lab	Inconclusive	Negative	Positive	Percent positive	Total
FLORIDA HOSPITAL OF CARROLLWOOD		42	6	13%	48
TENNESSEE DOH - NASHVILLE		41	7	15%	48
LABONE LLC DBA QUEST DIAGNOSTICS		43	5	10%	48
MEDICAL CENTER OF TRINITY CLINICAL LABORATORY		34	13	28%	47
ENGLEWOOD COMMUNITY HOSPITAL		38	9	19%	47
FORT WALTON BEACH MEDICAL CENTER		37	10	21%	47
NEW YORK STATE ELR - DEPARTMENT OF CLINICAL LABS		43	4	9%	47
LEE MEMORIAL HOSPITAL LAB			45	100%	45
FLAGLER HOSPITAL	1	12	32	71%	45
PALMS OF PASADENA HOSPITAL		43	2	4%	45
MEMORIAL HOSPITAL MICRO		38	5	12%	43
CENTRAL FLORIDA HEALTH CARE		34	8	19%	42
BAPTIST HEALTH EMERGENCY CENTER COUNTRY WALK		41			41
LABTECH DIAGNOSTIC		41			41
BMHSI-AEL MICROBIOLOGY LABORATORY	1	38	2	5%	41
DYNIX DIAGNOSTICS		26	13	33%	39
RAULERSON HOSPITAL		36	2	5%	38
BAYONET POINT REGIONAL MEDICAL CENTER		26	10	28%	36
AVENTUS BIOLABS		1	34	97%	35
ORLANDO VETERANS AFFAIRS MEDICAL CENTER		31	4	11%	35
MEDICAL DIAGNOSTIC LABORATORIES	1	26	7	21%	34
BUREAU OF CLINICAL LABORATORIES		30	3	9%	33
USAFSAM/PHE		23	10	30%	33
MEMPHIS PATHOLOGY LABORATORY		31			31
PATIENTS CHOICE LABORATORIES			30	100%	30
ST PETERSBURG GENERAL HOSPITAL		22	8	27%	30
SYNERGY LABORATORIES		20	10	33%	30
QUEST DIAGNOSTICS WOOD DALE		27	3	10%	30
BAYCARE LAB			29	100%	29
QUEST DIAGNOSTICS-MIAMI		4	25	86%	29
MEDSCAN LABORATORY INC		13	16	55%	29
LABCORP		5	23	82%	28
LAB CORP		12	16	57%	28
QUEST DIAGNOSTICS - WEST HILLS		24	4	14%	28
FISHERMENS HOSPITAL CLINICAL LAB		27			27
BAPTIST HEALTH SOUTH FLORIDA			27	100%	27
SARASOTA CO. HEALTH DEPT # 58		17	9	35%	26
CDC		17	9	35%	26
JAY HOSPITAL CLINICAL LABORATORY		26			26
FLORIDA HOSPITAL DELAND		22	4	15%	26
IRL		3	22	88%	25
LAKELAND REGIONAL MEDICAL CENTER		4	21	84%	25
UAB UNIVERSITY OF ALABAMA HOSPITAL LAB		23	1	4%	24
SOUTH LAKE HOSPITAL		1	23	96%	24
HOLMES REGIONAL MEDICAL CENTER		3	21	88%	24
TWIN CITIES HOSPITAL		24			24
MEDCOMP SCIENCES LLC		1	23	96%	24

# Coronavirus: testing by laboratory

Data verified as of Apr 30, 2020 at 10 AM

Data in this report are provisional and subject to change.

The numbers in the table below represent the number for whom test results were received by the Department of Health. A person can be tested by more than one laboratory and can have both positive and negative results. **Therefore, the sum of the numbers in each column will be larger than the total number of people tested.**

Reporting lab	Inconclusive	Negative	Positive	Percent positive	Total
MORTON PLANT HOSPITAL			22	100%	22
Assurance Scientific Laboratories		21	1	5%	22
HENDRY REGIONAL MEDICAL CENTER			22	100%	22
MARTIN MEMORIAL MEDICAL CENTER LAB		1	20	95%	21
MICROGEN DX		1	20	95%	21
PENNSYLVANIA DEPT OF HEALTH		18	3	14%	21
NEW YORK STATE ELR - NEW YORK PRESBYTERIAN HOSPITAL CUMC CLINICAL		15	5	25%	20
UNIVERSITY OF MIAMI HOSPITAL & CLINICS		16	3	16%	19
NEW YORK STATE ELR - NORTH SHORE LONG ISLAND JEWISH HEALTH		10	9	47%	19
VAMC WEST PALM LAB			18	100%	18
BIOREFERENCE LABORATORIES		1	17	94%	18
UAB HIGHLANDS LABORATORY		18			18
QUEST NEW ENGLAND		11	6	35%	17
ADVENT HEALTH DAYTONA		1	16	94%	17
ST. MARY'S MEDICAL CENTER LAB			16	100%	16
HOLY CROSS HOSPITAL			16	100%	16
ARUP		4	12	75%	16
LABCORP TAMPA		4	12	75%	16
HOLY CROSS HOSPITAL LABORATORY			15	100%	15
AdventHealth Lab		2	13	87%	15
LEHIGH REGIONAL MEDICAL CENTER LAB		15			15
ST. ANTHONY'S HOSPITAL			15	100%	15
NEW YORK STATE ELR - WADSWORTH HEALTH CENTER		13	2	13%	15
DIATHERIX		13	2	13%	15
PALO ALTO VA MEDICAL CENTER			14	100%	14
NEW YORK STATE ELR - NYU HOSPITALS CENTER CLINICAL LABORATORIES		11	3	21%	14
LABCORP BURLINGTON (LPP)		4	10	71%	14
PHYSICIANS REGIONAL MEDICAL CENTER - COLLIER BLVD			14	100%	14
SOLARIS DIAGNOSTICS			14	100%	14
ADVENTHEALTH TAMPA			13	100%	13
ST JUDE CHILDREN'S RESEARCH HOSPITAL		13			13
IRL MARKET LAB		2	11	85%	13
NEW YORK STATE ELR - MOUNT SINAI LABORATORY		9	4	31%	13
ORLANDO REGIONAL MEDICAL CENTER		1	12	92%	13
CORE DIAGNOSTIC LABORATORIES			12	100%	12
QUEST TAMPA (NEW YORK ELR)		10	2	17%	12
ORLANDO VA PALMS		1	11	92%	12
TAMPA COMMUNITY HOSPITAL		11	1	8%	12
BROWARD DIALYSIS			12	100%	12
MARTIN MEMORIAL HEALTH SYSTEM LABORATORY			12	100%	12
CLEVELAND CLINIC FOUNDATION		9	2	18%	11
MORTON PLANT HOSPITAL/LAB		1	10	91%	11
NEW YORK STATE ELR - NEW YORK HOSPITAL LABORATORIES		8	3	27%	11
ECCOLAB GROUP			11	100%	11
JACKSON MEMORIAL HOSPITAL			11	100%	11
GENETWORKX			11	100%	11
QUEST DIAGNOSTICS - IRVING		11			11



# Coronavirus: testing by laboratory

Data verified as of Apr 30, 2020 at 10 AM

Data in this report are provisional and subject to change.

The numbers in the table below represent the number for whom test results were received by the Department of Health. A person can be tested by more than one laboratory and can have both positive and negative results. **Therefore, the sum of the numbers in each column will be larger than the total number of people tested.**

Reporting lab	Inconclusive	Negative	Positive	Percent positive	Total
UNKNOWN			10	100%	10
BAY PINES VAMC CLINICAL LABORATORY			10	100%	10
LOWER KEYS MEDICAL CENTER		10			10
NCF DIAGNOSTICS & DNA TECHNOLOGIES		7	3	30%	10
MARTIN HOSPITAL SOUTH LAB			10	100%	10
MIAMI VA HEALTHCARE SYSTEM			10	100%	10
QUEST DIAGNOSTIC INC			10	100%	10
STEWARD REFERENCE LABORATORY			10	100%	10
NEW JERSEY DEPARTMENT OF HEALTH COMMUNICABLE DISEASE SERVICE		3	7	70%	10
JAMES A. HALEY VETERANS MICRO LAB			10	100%	10
HURLBURT FIELD CLINIC		1	9	90%	10
SUNRISE MEDICAL LABORATORIES		1	9	90%	10
ACUTIS DIAGNOSTICS		10			10
SACRED HEART-EMERALD COAST			10	100%	10
SACRED HEART HOSPITAL ON THE GULF		9			9
FLORIDA HOSPITAL HEARTLAND MED CTR LAKE PLACID		7	2	22%	9
QUEST DIAGNOSTICS NICHOLS INSTITUTE- LPP		1	8	89%	9
PROTEUS MOLECULAR AND CLINICAL LAB		6	3	33%	9
NEW YORK STATE ELR - MONTEFIORE MEDICAL CENTER LABORATORIES - MOSES		5	4	44%	9
UHEALTH CORAL GABLES/LENNAR MED CTR		9			9
ESCAMBIA COMMUNITY CLINIC			9	100%	9
SPARROW HEALTHCARE			9	100%	9
VA MEDICAL CENTER		5	4	44%	9
LEE HEALTH-COCONUT POINT LAB			8	100%	8
NCH HEALTHCARE SYSTEM MICROBIOLOGY LAB			8	100%	8
BAYFRONT MEDICAL CENTER/DEPARTMENT OF PATHOLOGY		7	1	13%	8
ST MARY'S MEDICAL CENTER		1	7	88%	8
QUEST DIAGNOSTICS NICHOLS INSTITUTE - SJC (LPP)		5	3	38%	8
THE COMMONWEALTH OF MASSACHUSETTS			8	100%	8
CAPITAL REGIONAL MEDICAL CENTER		1	7	88%	8
TRADITION MEDICAL CENTER LABORATORY		2	6	75%	8
VHA PUBLIC HEALTH REFERENCE LABORATORY- PALO ALTO		6	2	25%	8
MICHIGAN DEPARTMENT OF HEALTH AND HUMAN SERVICES			7	100%	7
ST CLOUD REGIONAL MEDICAL CENTER		2	5	71%	7
LABCORP - MIAMI		4	3	43%	7
CORE LABORATORY		1	6	86%	7
PHYSICIANS REGIONAL MEDICAL CENTER - PINE RIDGE RD			7	100%	7
IPSUM DIAGNOSTICS			7	100%	7
ARCHBOLD MEMORIAL HOSPITAL/LAB		3	3	50%	6
EXPERTUS LABORATORIES INC		6			6
MARTIN MEMORIAL HEALTH SYSTEMS LABORATORY		2	4	67%	6
MAYO CLINIC DEPT OF LAB MED PATHOLOGY			6	100%	6
UR MEDICINE LABS- CENTRAL LABORATORY		6			6
ST. JOSEPHS HOSPITAL			6	100%	6
VETERANS AFFAIRS MEDICAL CENTER LAB			6	100%	6
LAB INTERMARKET FACILITY LAB			6	100%	6
FAWCETT MEMORIAL HOSPITAL-LAB		1	5	83%	6

# Coronavirus: testing by laboratory

Data verified as of Apr 30, 2020 at 10 AM

Data in this report are provisional and subject to change.

The numbers in the table below represent the number for whom test results were received by the Department of Health. A person can be tested by more than one laboratory and can have both positive and negative results. **Therefore, the sum of the numbers in each column will be larger than the total number of people tested.**

Reporting lab	Inconclusive	Negative	Positive	Percent positive	Total
LEE MEMORIAL LAB GULF COAST			5	100%	5
CARDIOTROPIC LABS			5	100%	5
P4 DIAGNOSTIX LABORATORY NETWORK			5	100%	5
ST JOSEPHS HOSPITAL			5	100%	5
NEW YORK STATE ELR - QUEST DIAGNOSTICS INCORPORATED		2	3	60%	5
JACKSON NORTH MEDICAL CENTER			5	100%	5
CITRUS MEMORIAL HEALTH SYSTEM LAB		1	4	80%	5
WATSON CLINIC LLP SOUTH			5	100%	5
NEW YORK STATE ELR - EMPIRECITY LABORATORIES		3	2	40%	5
FLORIDA DEPARTMENT OF HEALTH		3	2	40%	5
FLORIDA HOSPITAL WAUCHULA		5			5
MEDARBOR DIAGNOSTICS		1	4	80%	5
MEDCOMP SCIENCES			5	100%	5
LAKELAND REGIONAL HEALTH			4	100%	4
PATRICK AIR FORCE BASE			4	100%	4
COMMUNITY HEALTH OF SOUTH FLORIDA			4	100%	4
MOFFITT CANCER CENTER		4			4
WHITE WILSON MEDICAL CENTER CLINIC			4	100%	4
JFK MEDICAL CENTER NORTH LAB			4	100%	4
OPTEO LABORATORY			4	100%	4
FLORIDA HOSPITAL NEW SMYRNA		1	3	75%	4
QUEST INFECTIOUS DISEASE		1	3	75%	4
SACRED HEART HEALTH SYSTEM			4	100%	4
NEW YORK STATE ELR - STONY BROOK UNIVERSITY MEDICAL CENTER		2	2	50%	4
VILLAGES REGIONAL MEDICAL CENTER		3	1	25%	4
MISSOURI DEPARTMENT OF HEALTH AND SENIOR SERVICES			4	100%	4
VA OUTPATIENT			3	100%	3
BAY MEDICAL CENTER SACRED HEART HEALTH SYSTEM			3	100%	3
MIAMI VAMC			3	100%	3
MEASE DUNEDIN HOSPITAL			3	100%	3
BIO REFERNCE LABORATORIES			3	100%	3
FLORIDA COMMUNITY HEALTH CENTERS INC			3	100%	3
HEALTH CENTRAL HOSPITAL			3	100%	3
FLORIDA DEPARTMENT OF HEALTH IN LAKE COUNTY			3	100%	3
BROWARD HEALTH MEDICAL CENTER			3	100%	3
GENPATH			3	100%	3
GENUS DIAGNOSTICS			3	100%	3
GESSLER CLINIC			3	100%	3
VAMC BAY PINES			3	100%	3
NORTH BROWARD HOSPITAL DISTRICT HEALTHCARE FOR THE HOMELESS			3	100%	3
MERCY HOSPITAL MIAMI LAB			3	100%	3
LABCORP BURLINGTON CYTO		3			3
UMHC/SYLVESTER AT KENDALL			3	100%	3
PANCARE OF FLORIDA, INC			3	100%	3
PENNSYLVANIA DEPARTMENT OF HEALTH BUREAU OF LABORATORIES			3	100%	3
PALM BEACH COUNTY HEALTH DEPT LAB		3			3
HEALTH FIRST-VIERA HOSPITAL			3	100%	3

# Coronavirus: testing by laboratory

Data verified as of Apr 30, 2020 at 10 AM

Data in this report are provisional and subject to change.

The numbers in the table below represent the number for whom test results were received by the Department of Health. A person can be tested by more than one laboratory and can have both positive and negative results. **Therefore, the sum of the numbers in each column will be larger than the total number of people tested.**

Reporting lab	Inconclusive	Negative	Positive	Percent positive	Total
MAYO CLINIC LABS - ROCHESTER SUPERIOR DRIVE			3	100%	3
MACDILL AFB HOSPITAL			3	100%	3
TGH			3	100%	3
AMERICAN HEALTH ASSOCIATES		2	1	33%	3
POPLAR HEALTHCARE PLLC	1	2			3
SUNQUEST		1	2	67%	3
FAMILY HEALTH CENTERS OF SWF LABS			3	100%	3
FLORIDA DEPT OF HEALTH		2	1	33%	3
PALM BAY HOSPITAL		1	2	67%	3
RAULERSON LAB		1	2	67%	3
AMERICAN ESOTERIC LABORATORIES			3	100%	3
BAY PINES VA		1	2	67%	3
PATHGROUP LABS LLC		3			3
NICHOLS INSTITUTE QUEST DIAGNOSTICS		2	1	33%	3
Cleveland Clinic Laboratories		1	2	67%	3
BROWARD HEALTH CARE			3	100%	3
VAMC LAKE CITY		3			3
ILLINOIS DEPARTMENT OF PUBLIC HEALTH			3	100%	3
BOCA RATON REGIONAL HOSPITAL LAB			3	100%	3
GULF COAST MEDICAL GROUP			2	100%	2
PROMEDICA LABORATORIES		2			2
LABCORP - OHIO			2	100%	2
PHYSICIANS REGIONAL HEALTHCARE SYSTEM			2	100%	2
NEW HAMPSHIRE PUBLIC HEALTH LABORATORIES		2			2
ACHS		2			2
HEALTH FIRST-PALM BAY			2	100%	2
Quest Diag Unspecifd		1	1	50%	2
SEBASTIAN RIVER MEDICAL CENTER		2			2
ST FRANCIS HOSPITAL			2	100%	2
ST. MARYS MEDICAL CENTER			2	100%	2
LAKE CITY VETERANS HOSPITAL			2	100%	2
ADVANCED MEDICAL CARE			2	100%	2
ASAP LAB LLC			2	100%	2
VENICE REGIONAL MEDICAL CENTER			2	100%	2
DOCTORS MEMORIAL HOSPITAL		2			2
FINLAY C. LABORATORY		2			2
VIERA HOSPITAL			2	100%	2
DAVITA LABS		2			2
LAB CORP TAMPA			2	100%	2
DESOTO MEMORIAL HOSPITAL LAB			2	100%	2
OPTUM LABS LLC			2	100%	2
NEW YORK STATE ELR - LENOX HILL HOSPITAL		1	1	50%	2
QUEST DIAGNOSTICS- MELBOURNE			2	100%	2
NEW YORK STATE ELR - JAMES J PETERS VA MEDICAL CENTER			2	100%	2
QUESTDIAGNOSTICS INCORPORATED			2	100%	2
LEON MEDICAL CENTER			2	100%	2
LABCORP PHOENIX			2	100%	2

# Coronavirus: testing by laboratory

Data verified as of Apr 30, 2020 at 10 AM

Data in this report are provisional and subject to change.

The numbers in the table below represent the number for whom test results were received by the Department of Health. A person can be tested by more than one laboratory and can have both positive and negative results. **Therefore, the sum of the numbers in each column will be larger than the total number of people tested.**

Reporting lab	Inconclusive	Negative	Positive	Percent positive	Total
ALABAMA DEPARTMENT OF PUBLIC HEALTH			2	100%	2
SOUTH MIAMI HOSPITAL			2	100%	2
NORTH BAY HOSPITAL			2	100%	2
NEW YORK STATE DEPARTMENT OF HEALTH		1	1	50%	2
INTEGRATED REGIONAL LABORATORIES - LARGO			2	100%	2
NEW YORK STATE ELR - ROCHESTER GENERAL HOSPITAL LABORATORY		1	1	50%	2
LUMINUS DIAGNOSTICS			2	100%	2
ST JOSEPH HOSPITAL		1	1	50%	2
PREMIER LABORATORY SERVICES, LLC			2	100%	2
NEW YORK STATE ELR - BROOKLYN HOSPITAL CENTER DOWNTOWN CAMPUS		2			2
AVELLINO LAB USA INC		2			2
BAYCARE OUTREACH LABORATORY HOSPITAL			2	100%	2
DOH JACKSONVILLE CENTRAL LABORATORY		2			2
HUNTSVILLE HOSPITAL LABORATORY		2			2
MAYO MEDICAL LABORATORIES		2			2
ACCESSDX			2	100%	2
KENDALL REGIONAL MEDICAL CENTER LAB			2	100%	2
INTERCOASTAL MEDICAL GROUP			2	100%	2
TYNDALL AFB			2	100%	2
C.W. BILL YOUNG VA MEDICAL CENTER		1	1	50%	2
SCDHEC BUREAU OF LABORATORIES			2	100%	2
FLORIDA HOSPITAL ORLANDO		1	1	50%	2
NEW YORK STATE ELR - QUEST DIAGNOSTICS NICHOLS		1			1
NEW YORK STATE ELR - SOUTHSIDE HOSPITAL NORTHWELL HEALTH LABORATORY		1			1
NEW YORK STATE ELR - HUDSON VALLEY HOSPITAL CENTER LABORATORY			1	100%	1
NEW YORK STATE ELR - NEW YORK CITY DEPARTMENT OF HEALTH & MENTAL		1			1
WAKEMED			1	100%	1
BAYCARE OUTREACH LABORATORY SERVICES		1			1
UAB			1	100%	1
THOMAS JEFFERSON UNIVERSITY HOSPITAL		1			1
VA GREATER LOS ANGELES HEALTH CARE SYSTEM			1	100%	1
NAVY HOSPITAL			1	100%	1
BAYCARE HEALTH SYSTEM			1	100%	1
EGLIN REGIONAL MEDICAL CENTER			1	100%	1
DTR LABS			1	100%	1
LECONTE MEDICAL CENTER LAB		1			1
CLINICAL PATHOLOGY LABS		1			1
TAMPA		1			1
FL PHL TAMPA		1			1
UPMC HEALTH SYSTEM		1			1
VENICE REGIONAL MEDICAL LAB SERVICES			1	100%	1
TREASURE COAST COMMUNITY HEALTH			1	100%	1
LABCORP - CLEARWATER			1	100%	1
STATEN ISLAND UNIVERSITY HOSPITAL		1			1
PRATTVILLE BAPTIST HOSPITAL		1			1
WUESTHOFF MEDICAL CENTER-MELBOURNE			1	100%	1
SM AUTOMATED MICRO SUBSECTION	1				1

# Coronavirus: testing by laboratory

Data verified as of Apr 30, 2020 at 10 AM

Data in this report are provisional and subject to change.

The numbers in the table below represent the number for whom test results were received by the Department of Health. A person can be tested by more than one laboratory and can have both positive and negative results. **Therefore, the sum of the numbers in each column will be larger than the total number of people tested.**

Reporting lab	Inconclusive	Negative	Positive	Percent positive	Total
VA HOSPITAL			1	100%	1
WATSON CLINIC LLP MAIN			1	100%	1
MACDILL AIRFORCE BASE MICRO			1	100%	1
WEST VIRGINIA UNIVERSITY HOSPITALS			1	100%	1
LABCORP - ORLANDO		1			1
IRL MARKET LAB ALACHUA		1			1
HUNTINGTON HOSPITAL LABORATORY			1	100%	1
MEDSTAR HARBOR HOSPITAL			1	100%	1
NEW YORK STATE ELR - ST PETER'S BENDER LABORATORY		1			1
NEW YORK STATE ELR - NEWYORK-PRESBYTERIAN/QUEENS DIAGNOSTIC		1			1
MUNSON MEDICAL CENTER			1	100%	1
BAYONET POINT MEDICAL CENTER			1	100%	1
ALLIANCE LABS @LRMC			1	100%	1
ADVANCED URGENT CARE			1	100%	1
CALIFORNIA PUBLIC HEALTH LABORATORY			1	100%	1
HEALTH FIRST-HOLMES REGIONAL			1	100%	1
DEPARTMENT OF VETERANS AFFAIRS JAMES A. HALEY VETERANS HOSPITAL			1	100%	1
CAPE CANAVERAL HOSPITAL			1	100%	1
NORTHWELL HEALTH PLAINVIEW HOSPITAL LABORATORY			1	100%	1
GENESIS MEDICAL LABORATORY MIAMI FL.		1			1
FINLAY CLINICAL LABORATORY			1	100%	1
BAYFRONT HEALTH PUNTA GORDA			1	100%	1
LAB CORP OF AMERICA			1	100%	1
LEE COUNTY HEALTH DEPARTMENT			1	100%	1
LABCORP-PORT ST.LUCIE		1			1
LAB CORP PHOENIX			1	100%	1
SANTA ROSA MEDICAL CENTER			1	100%	1
ROBERT WOOD JOHNSON HOSPITAL			1	100%	1
OMNI			1	100%	1
ST FRANCIS			1	100%	1
AZALEA HEALTH			1	100%	1
TAMPA GENERAL HOSPITAL CLINICAL LAB			1	100%	1
STATE LAB		1			1
NORTH RIVER FAMILY HEALTH CENTER			1	100%	1
MILLENNIUM LAB SERVICES			1	100%	1
LAKE BALDWIN CBOC			1	100%	1
OHIO DEPARTMENT OF HEALTH LABORATORY		1			1
SOUTH SEMINOLE HOSPITAL			1	100%	1
QUEST - HOUSTON LAB			1	100%	1
PROVIDENCE HOSPITAL LABORATORY		1			1
CATHOLIC HEALTH SYSTEM DEPT LABORATORY		1			1
BioReference Laboratories, Inc			1	100%	1
BAYCARE OUTREACH LAB			1	100%	1
CENTRA CARE			1	100%	1
JACKSON HEALTH SYSTEM			1	100%	1
GARCIA CLINICAL LABORATORY		1			1
FULGENT GENETICS			1	100%	1

# Coronavirus: testing by laboratory

Data verified as of Apr 30, 2020 at 10 AM

Data in this report are provisional and subject to change.

The numbers in the table below represent the number for whom test results were received by the Department of Health. A person can be tested by more than one laboratory and can have both positive and negative results. **Therefore, the sum of the numbers in each column will be larger than the total number of people tested.**

Reporting lab	Inconclusive	Negative	Positive	Percent positive	Total
SOUTHWEST REGIONAL PCR LABORATORY			1	100%	1
LEHIGH VALLEY HOSPITAL			1	100%	1
LEESBURG FAMILY MEDICINE		1			1
JOHNSON CITY MEDICAL CENTER		1			1
Mt Sinai Aventura			1	100%	1
VAMC GAINESVILLE		1			1
ST. JOSEPH HOSPITAL LAB			1	100%	1
SOUTHEAST FAMILY HEALTHCARE CENTER			1	100%	1
ACCU REFERENCE MEDICAL LAB			1	100%	1
ACCESSLAB		1			1
TAMPA GENERAL HOSPITAL LABORATORY			1	100%	1
ANNE BATES LEACH EYE HOSPITAL/ ABLEH MICROBIOLOGY LABORATORY		1			1
HAWAII DEPARTMENT OF HEALTH LAB			1	100%	1
CAROMONT HEALTH			1	100%	1
BIOTECH			1	100%	1
UNKNOWN - BAD FACILITY CODE			1	100%	1
ST. JOSEPH'S HOSPITAL LAB			1	100%	1
ST VINCENT'S EAST LABORATORY		1			1
VA			1	100%	1
FLORIDA LABORATORY ANALYSIS		1			1
FLORIDA COMMUNITY HEALTH CENTER OF ST. LUCIE			1	100%	1
BMC/JACSONVILLE		1			1
NEW YORK STATE ELR - BRONX LEBANON HOSPITAL-MEDICAL CENTER		1			1
MHS LAB		1			1
LABCORP DIAGNOSTICS-MIAMI			1	100%	1
NEW YORK STATE ELR - KALEIDA HEALTH CENTER FOR LABORATORY		1			1
SPRING HILL REGIONAL HOSPITAL			1	100%	1
SANFORD REFERENCE LAB		1			1
NEW YORK STATE ELR - MONTEFIORE MEDICAL CENTER LABORATORIES - WEILER			1	100%	1
JOHN HOPKINS MEDICAL LABORATORIES		1			1
PALMS WEST HOSPITAL			1	100%	1
NORTH FLORIDA/SOUTH GEORGA VETERANS HEALTH SYSTEM			1	100%	1
NORTH CAROLINA DEPARTMENT OF HEALTH & HUMAN SERVICES			1	100%	1
PARKWEST MEDICAL CENTER		1			1
TUFTS MEDICAL CENTER			1	100%	1
PHYSICIANS STAT			1	100%	1
PARRISH MEDICAL CENTER			1	100%	1
MHHS All Lab Subsection		1			1
MARYLAND DEPARTMENT OF HEALTH AND MENTAL HYGIENE			1	100%	1
LABCORP LAFAYETTE		1			1
MISSOURI DEPARTMENT OF HEALTH AND SENIOR SERVICES - STATE PH LAB		1			1
NEW YORK STATE ELR - WESTCHESTER MEDICAL CENTER		1			1
NEW YORK STATE ELR - VASSAR BROTHERS MEDICAL CENTER LABORATORY		1			1
NEW YORK STATE ELR - CATHOLIC HEALTH SERVICES REGIONAL LABORATORY			1	100%	1
BEAUMONT LABORATORY			1	100%	1
BAYFRONT HEALTH SPRING HILL			1	100%	1
BARDMOOR LABORATORY			1	100%	1



# Coronavirus: testing by laboratory

Data verified as of Apr 30, 2020 at 10 AM

Data in this report are provisional and subject to change.

The numbers in the table below represent the number for whom test results were received by the Department of Health. A person can be tested by more than one laboratory and can have both positive and negative results. **Therefore, the sum of the numbers in each column will be larger than the total number of people tested.**

Reporting lab	Inconclusive	Negative	Positive	Percent positive	Total
COASTAL LABORATORIES			1	100%	1
EXCEL URGENT CARE OF NJ			1	100%	1
EAST ALABAMA MEDICAL CENTER LABORATORY		1			1
DOCS URGENT CARE			1	100%	1
NEW HAMPSHIRE DEPARTMENT OF HEALTH AND HUMAN SERVICES			1	100%	1
MEDICAL DIAGNOSTIC LAB		1			1
MAYO CLINIC DEPT OF MED AND PATHOLOGY			1	100%	1
NEW YORK STATE ELR - CATHOLIC HEALTH SYSTEM DEPT LABORATORY		1			1
SHELBY BAPTIST MEDICAL CENTER			1	100%	1
REMISE OCCUPATIONAL HEALTH SOLUTIONS INC			1	100%	1
NORTH BROWARD MEDICAL CENTER			1	100%	1
ACCESS HEALTH CARE PHYSICIANS			1	100%	1
BOND CLINIC			1	100%	1
BIOREFERENCE LABORATORY		1			1
BEAUMONT HOSPITAL, GROSSE POINTE			1	100%	1
DELRAY MEDICAL CENTER LAB			1	100%	1
HOSPITAL FOR SPECIAL SURGERY		1			1
HALIFAX MEDICAL CENTER			1	100%	1
GEORGIA DEPARTMENT OF PUBLIC HEALTH			1	100%	1
NAVAL HOSPITAL OF JACKSONVILLE			1	100%	1
NAVAL HOSPITAL - JACKSONVILLE		1			1
LABCORP INC		1			1
NEW YORK STATE ELR - GOOD SAMARITAN HOSPITAL LABORATORY		1			1
ALTRU DIAGNOSTICS INC			1	100%	1
QUEST DIAGNOSTICS LENEXA		1			1
NEW YORK STATE ELR - WHITE PLAINS HOSPITAL CENTER LAB		1			1
<b>Total</b>	<b>1298</b>	<b>390,091</b>	<b>43,734</b>	<b>10%</b>	<b>435,123</b>



# Coronavirus: line list of deaths in Florida residents

Data verified as of Apr 30, 2020 at 10 AM

Data in this report are provisional and subject to change.

38 new deaths include those verified since Apr 29, 2020 at 4:30 PM

Death	County	Age	Gender	Travel related	Travel detail	Contact with a confirmed case	Jurisdiction	Date case counted	Deaths verified today
1	Alachua	60	Female	No		Yes	FL resident	04/09/20	
2	Alachua	78	Female	No			FL resident	04/09/20	
3	Alachua	67	Female	No		Yes	FL resident	04/18/20	
4	Alachua	66	Female	No		Yes	FL resident	04/20/20	
5	Alachua	83	Male	No		Yes	FL resident	04/21/20	
6	Baker	66	Male	No		Yes	FL resident	03/22/20	
7	Baker	77	Female	No		Yes	FL resident	03/24/20	
8	Baker	71	Female	No		Unknown	FL resident	04/06/20	
9	Bay	72	Female	No		Unknown	FL resident	04/02/20	
10	Bay	93	Male	No		Yes	FL resident	04/03/20	
11	Bay	82	Male	Yes	AL; FL	No	FL resident	04/19/20	
12	Bradford	78	Female	Unknown		Unknown	FL resident	03/29/20	
13	Bradford	85	Female	No		Unknown	FL resident	04/07/20	
14	Brevard	74	Male	No		Yes	FL resident	03/27/20	
15	Brevard	94	Male	No		No	FL resident	04/01/20	
16	Brevard	76	Female	No		Unknown	FL resident	04/03/20	
17	Brevard	79	Male	No		Unknown	FL resident	04/03/20	
18	Brevard	91	Female	No		Unknown	FL resident	04/10/20	
19	Brevard	84	Male	No		Yes	FL resident	04/11/20	
20	Brevard	73	Female	No		Yes	FL resident	04/14/20	
21	Brevard	77	Female	No		Yes	FL resident	04/15/20	
22	Broward	74	Male	No		Yes	FL resident	03/15/20	
23	Broward	77	Male	No		Yes	FL resident	03/16/20	
24	Broward	57	Male	No		Yes	FL resident	03/18/20	
25	Broward	93	Male	No		Yes	FL resident	03/18/20	
26	Broward	96	Female	No		Yes	FL resident	03/19/20	
27	Broward	94	Male	No		Yes	FL resident	03/19/20	
28	Broward	92	Male	No		Yes	FL resident	03/20/20	
29	Broward	75	Male	No		Yes	FL resident	03/20/20	
30	Broward	95	Male	No		Unknown	FL resident	03/21/20	
31	Broward	86	Male	No		Yes	FL resident	03/21/20	
32	Broward	75	Male	Yes	FL; HONDURAS	No	FL resident	03/22/20	
33	Broward	70	Male	No		Unknown	FL resident	03/22/20	
34	Broward	80	Female	No		No	FL resident	03/23/20	
35	Broward	96	Female	No		Yes	FL resident	03/23/20	
36	Broward	83	Female	Yes	CA; FL	Yes	FL resident	03/23/20	
37	Broward	76	Male	No		No	FL resident	03/23/20	
38	Broward	78	Male	Unknown		Yes	FL resident	03/24/20	
39	Broward	84	Female	No		Yes	FL resident	03/24/20	
40	Broward	38	Female	No		Unknown	FL resident	03/24/20	
41	Broward	83	Male	No		Unknown	FL resident	03/25/20	
42	Broward	79	Male	Yes	PERU	Yes	FL resident	03/25/20	
43	Broward	94	Female	No		Yes	FL resident	03/25/20	
44	Broward	67	Male	No		Yes	FL resident	03/25/20	
45	Broward	71	Male	No		Unknown	FL resident	03/25/20	
46	Broward	97	Male	No		Unknown	FL resident	03/25/20	
47	Broward	67	Female	Unknown		Yes	FL resident	03/25/20	
48	Broward	75	Male	Yes	NY	Yes	FL resident	03/25/20	
49	Broward	79	Female	Unknown		Yes	FL resident	03/25/20	
50	Broward	78	Female	No		Yes	FL resident	03/25/20	
51	Broward	65	Male	No		Unknown	FL resident	03/26/20	
52	Broward	94	Female	Unknown			FL resident	03/26/20	
53	Broward	74	Male	No		Yes	FL resident	03/27/20	
54	Broward	39	Male	Yes	FL; IL	Unknown	FL resident	03/27/20	
55	Broward	67	Male	Yes	CHINA; NY	Yes	FL resident	03/27/20	
56	Broward	94	Female	No		Yes	FL resident	03/27/20	
57	Broward	80	Male	No		Yes	FL resident	03/27/20	
58	Broward	64	Male	No		Yes	FL resident	03/27/20	
59	Broward	83	Male	Yes	CO; FL	Yes	FL resident	03/27/20	

# Coronavirus: line list of deaths in Florida residents

Data verified as of Apr 30, 2020 at 10 AM

Data in this report are provisional and subject to change.

38 new deaths include those verified since Apr 29, 2020 at 4:30 PM

Death	County	Age	Gender	Travel related	Travel detail	Contact with a confirmed case	Jurisdiction	Date case counted	Deaths verified today
60	Broward	63	Female	No		Yes	FL resident	03/28/20	
61	Broward	68	Female	Unknown		Unknown	FL resident	03/28/20	
62	Broward	34	Male	No		Unknown	FL resident	03/28/20	
63	Broward	68	Male	No		Unknown	FL resident	03/28/20	
64	Broward	62	Male	Unknown		Unknown	FL resident	03/28/20	
65	Broward	55	Male	Unknown		Unknown	FL resident	03/29/20	
66	Broward	65	Male	Unknown		Unknown	FL resident	03/29/20	
67	Broward	82	Female	No		Yes	FL resident	03/29/20	
68	Broward	56	Male	Unknown		No	FL resident	03/30/20	
69	Broward	75	Female	Unknown		Unknown	FL resident	03/30/20	
70	Broward	49	Female	No		Unknown	FL resident	03/30/20	
71	Broward	77	Male	Unknown		Unknown	FL resident	03/30/20	
72	Broward	67	Male	No		Yes	FL resident	03/30/20	
73	Broward	57	Male	Unknown		Unknown	FL resident	03/30/20	
74	Broward	72	Female	No		Yes	FL resident	03/31/20	
75	Broward	76	Male	No		Yes	FL resident	03/31/20	
76	Broward	30	Female	Unknown		Unknown	FL resident	03/31/20	
77	Broward	39	Male	Yes	BAHAMAS	Yes	FL resident	04/01/20	
78	Broward	77	Female	No		No	FL resident	04/01/20	
79	Broward	74	Male	Yes	FL; UNKNOWN	Yes	FL resident	04/01/20	
80	Broward	53	Male	Unknown		Unknown	FL resident	04/01/20	
81	Broward	72	Male	No		Unknown	FL resident	04/01/20	
82	Broward	57	Male	Unknown		Unknown	FL resident	04/01/20	
83	Broward	49	Male	No		No	FL resident	04/01/20	
84	Broward	80	Female	Unknown		Unknown	FL resident	04/01/20	
85	Broward	73	Male	Yes	FL; UNKNOWN	Unknown	FL resident	04/01/20	
86	Broward	65	Female	No		Unknown	FL resident	04/01/20	
87	Broward	82	Female	No		Yes	FL resident	04/02/20	
88	Broward	44	Male	No		No	FL resident	04/02/20	
89	Broward	90	Female	Unknown		No	FL resident	04/02/20	
90	Broward	80	Female	Yes	NJ	Yes	FL resident	04/02/20	
91	Broward	85	Female	Yes	FL; NY	Unknown	FL resident	04/02/20	
92	Broward	85	Female	Unknown		No	FL resident	04/03/20	
93	Broward	69	Female	No		Unknown	FL resident	04/03/20	
94	Broward	72	Female	No		Unknown	FL resident	04/03/20	
95	Broward	97	Male	Unknown		Unknown	FL resident	04/03/20	
96	Broward	56	Male	No		Yes	FL resident	04/03/20	
97	Broward	93	Female	No		Unknown	FL resident	04/03/20	
98	Broward	60	Male	No		Unknown	FL resident	04/03/20	
99	Broward	69	Male	No		Unknown	FL resident	04/03/20	
100	Broward	72	Male	No		Yes	FL resident	04/03/20	
101	Broward	89	Male	No		Yes	FL resident	04/04/20	
102	Broward	70	Male	Yes	MEXICO	Yes	FL resident	04/04/20	
103	Broward	90	Male	No		No	FL resident	04/04/20	
104	Broward	88	Male	No		Unknown	FL resident	04/04/20	
105	Broward	66	Male	No		Unknown	FL resident	04/04/20	
106	Broward	81	Male	No		No	FL resident	04/04/20	
107	Broward	70	Female	No		Yes	FL resident	04/04/20	
108	Broward	75	Male	Unknown		No	FL resident	04/04/20	
109	Broward	70	Male	Unknown		Unknown	FL resident	04/05/20	
110	Broward	88	Female	Unknown		Unknown	FL resident	04/05/20	
111	Broward	80	Male	No		Unknown	FL resident	04/05/20	
112	Broward	66	Female	No		Unknown	FL resident	04/05/20	
113	Broward	56	Male	Unknown		Unknown	FL resident	04/06/20	
114	Broward	86	Male	No		Unknown	FL resident	04/06/20	
115	Broward	88	Male	Unknown		Yes	FL resident	04/07/20	
116	Broward	88	Female	No		Yes	FL resident	04/07/20	
117	Broward	61	Male	No		Unknown	FL resident	04/07/20	
118	Broward	53	Female	No		Yes	FL resident	04/07/20	

# Coronavirus: line list of deaths in Florida residents

Data verified as of Apr 30, 2020 at 10 AM

Data in this report are provisional and subject to change.

38 new deaths include those verified since Apr 29, 2020 at 4:30 PM

Death	County	Age	Gender	Travel related	Travel detail	Contact with a confirmed case	Jurisdiction	Date case counted	Deaths verified today
119	Broward	80	Male	Unknown		Unknown	FL resident	04/07/20	
120	Broward	76	Female	No		Yes	FL resident	04/07/20	
121	Broward	67	Male	Unknown		No	FL resident	04/07/20	
122	Broward	64	Male	No		Yes	FL resident	04/07/20	
123	Broward	89	Male	No		Unknown	FL resident	04/08/20	
124	Broward	96	Female	No		No	FL resident	04/08/20	
125	Broward	91	Male	Unknown		Unknown	FL resident	04/08/20	
126	Broward	66	Male	Yes	NJ		FL resident	04/08/20	
127	Broward	87	Female	No		Unknown	FL resident	04/08/20	
128	Broward	77	Female	No		Unknown	FL resident	04/08/20	
129	Broward	82	Male	No		No	FL resident	04/08/20	
130	Broward	96	Male	Unknown		Unknown	FL resident	04/08/20	
131	Broward	96	Female	No		Yes	FL resident	04/09/20	
132	Broward	55	Female	Unknown		Yes	FL resident	04/09/20	
133	Broward	86	Male	No		Unknown	FL resident	04/09/20	
134	Broward	79	Female	No		No	FL resident	04/09/20	
135	Broward	61	Male	Unknown			FL resident	04/09/20	
136	Broward	88	Male	No		Yes	FL resident	04/09/20	
137	Broward	71	Male	No		Yes	FL resident	04/09/20	
138	Broward	92	Male	No		Unknown	FL resident	04/09/20	
139	Broward	82	Female	Unknown			FL resident	04/10/20	
140	Broward	40	Female	No		Unknown	FL resident	04/10/20	
141	Broward	58	Male	Unknown			FL resident	04/10/20	
142	Broward	72	Female	No		No	FL resident	04/10/20	
143	Broward	91	Female	No		Yes	FL resident	04/10/20	
144	Broward	84	Male	No		No	FL resident	04/10/20	
145	Broward	88	Male	Unknown		Unknown	FL resident	04/10/20	
146	Broward	90	Male	No		Unknown	FL resident	04/11/20	
147	Broward	66	Male	Unknown			FL resident	04/12/20	
148	Broward	83	Male	Unknown		Unknown	FL resident	04/12/20	
149	Broward	64	Male	No		No	FL resident	04/12/20	
150	Broward	66	Male	No		No	FL resident	04/12/20	
151	Broward	84	Female	No		No	FL resident	04/12/20	
152	Broward	96	Female	No		Unknown	FL resident	04/12/20	
153	Broward	74	Male	No		Yes	FL resident	04/12/20	
154	Broward	77	Female	Unknown		Unknown	FL resident	04/12/20	
155	Broward	73	Female	No			FL resident	04/12/20	
156	Broward	86	Female	No		Unknown	FL resident	04/12/20	
157	Broward	49	Male	No		Unknown	FL resident	04/12/20	
158	Broward	72	Male	Yes	COLOMBIA; FL	Yes	FL resident	04/12/20	
159	Broward	46	Male	No		No	FL resident	04/13/20	
160	Broward	79	Female	No		Yes	FL resident	04/13/20	
161	Broward	56	Female	Unknown			FL resident	04/13/20	
162	Broward	71	Female	Unknown		Unknown	FL resident	04/13/20	
163	Broward	91	Male	No		Yes	FL resident	04/13/20	
164	Broward	51	Male	Unknown		Unknown	FL resident	04/13/20	
165	Broward	72	Male	No		Unknown	FL resident	04/13/20	
166	Broward	93	Female	No		Yes	FL resident	04/14/20	
167	Broward	71	Female	Unknown		Yes	FL resident	04/14/20	
168	Broward	91	Female	No		Unknown	FL resident	04/14/20	
169	Broward	66	Male	Unknown			FL resident	04/14/20	
170	Broward	61	Female	No		Yes	FL resident	04/14/20	
171	Broward	33	Male	No		Yes	FL resident	04/15/20	
172	Broward	99	Female	Unknown			FL resident	04/15/20	
173	Broward	72	Female	No		Yes	FL resident	04/16/20	
174	Broward	74	Male	No		Unknown	FL resident	04/16/20	
175	Broward	35	Male	No		Yes	FL resident	04/16/20	
176	Broward	72	Female	No		Unknown	FL resident	04/16/20	
177	Broward	73	Male	Yes	HAITI	Yes	FL resident	04/16/20	

# Coronavirus: line list of deaths in Florida residents

Data verified as of Apr 30, 2020 at 10 AM

Data in this report are provisional and subject to change.

38 new deaths include those verified since Apr 29, 2020 at 4:30 PM

Death	County	Age	Gender	Travel related	Travel detail	Contact with a confirmed case	Jurisdiction	Date case counted	Deaths verified today
178	Broward	67	Female	Unknown		Unknown	FL resident	04/17/20	
179	Broward	54	Male	No		Unknown	FL resident	04/17/20	
180	Broward	79	Male	No		No	FL resident	04/18/20	
181	Broward	82	Male	No		Unknown	FL resident	04/19/20	
182	Broward	91	Male	No		Yes	FL resident	04/19/20	
183	Broward	60	Male	Unknown			FL resident	04/19/20	
184	Broward	75	Female	No		Unknown	FL resident	04/20/20	
185	Broward	48	Female	No		Unknown	FL resident	04/20/20	
186	Broward	99	Female	No		Yes	FL resident	04/21/20	
187	Broward	53	Female	Unknown		Yes	FL resident	04/21/20	
188	Broward	81	Female	No		Unknown	FL resident	04/22/20	
189	Broward	58	Male	Unknown		Unknown	FL resident	04/22/20	
190	Broward	94	Male	Unknown			FL resident	04/22/20	
191	Broward	81	Male	No		Yes	FL resident	04/22/20	
192	Broward	86	Male	No		Unknown	FL resident	04/22/20	
193	Broward	88	Female	No		Unknown	FL resident	04/22/20	
194	Broward	69	Male	No		Unknown	FL resident	04/22/20	
195	Broward	82	Male	No		Unknown	FL resident	04/22/20	
196	Broward	75	Female	No		Yes	FL resident	04/22/20	
197	Broward	87	Female	No		Unknown	FL resident	04/23/20	Yes
198	Broward	91	Male	No		Yes	FL resident	04/23/20	
199	Broward	60	Male	No		Unknown	FL resident	04/23/20	
200	Broward	95	Female	No		Unknown	FL resident	04/23/20	
201	Broward	85	Male	No		Unknown	FL resident	04/24/20	
202	Broward	62	Male	No		Unknown	FL resident	04/24/20	Yes
203	Broward	80	Female	No		Yes	FL resident	04/25/20	
204	Broward	57	Male	No		No	FL resident	04/25/20	
205	Broward	74	Male	No		Unknown	FL resident	04/25/20	
206	Broward	78	Male	No		Unknown	FL resident	04/27/20	
207	Charlotte	93	Female	No		Yes	FL resident	03/28/20	
208	Charlotte	78	Female	Yes	IL	Yes	FL resident	03/28/20	
209	Charlotte	77	Male	Unknown		Yes	FL resident	03/28/20	
210	Charlotte	83	Female	No		Yes	FL resident	03/29/20	
211	Charlotte	92	Male	No		Yes	FL resident	03/30/20	
212	Charlotte	83	Female	No		Unknown	FL resident	04/02/20	
213	Charlotte	86	Male	No		No	FL resident	04/03/20	
214	Charlotte	71	Female	Unknown			FL resident	04/03/20	
215	Charlotte	85	Male	No		Yes	FL resident	04/05/20	
216	Charlotte	78	Female	No		Yes	FL resident	04/06/20	
217	Charlotte	79	Female	Unknown		Unknown	FL resident	04/07/20	
218	Charlotte	81	Female	No		No	FL resident	04/10/20	
219	Charlotte	90	Male	No		No	FL resident	04/10/20	
220	Charlotte	88	Female	Unknown		No	FL resident	04/12/20	
221	Charlotte	82	Female	Unknown		Yes	FL resident	04/22/20	
222	Charlotte	90	Female	No		Yes	FL resident	04/23/20	
223	Charlotte	99	Female	Unknown			FL resident	04/23/20	
224	Charlotte	96	Female	Unknown			FL resident	04/23/20	
225	Charlotte	74	Female	Unknown		Yes	FL resident	04/23/20	Yes
226	Citrus	80	Male	Yes	DE	Yes	FL resident	03/18/20	
227	Citrus	87	Male	No		No	FL resident	03/27/20	
228	Citrus	74	Female	No		Yes	FL resident	04/02/20	
229	Citrus	84	Male	Yes	CARIBBEAN	Yes	FL resident	04/04/20	
230	Citrus	73	Female	No		Yes	FL resident	04/07/20	
231	Citrus	88	Male	No		Yes	FL resident	04/07/20	
232	Citrus	75	Male	Yes	FL; UNKNOWN	Unknown	FL resident	04/10/20	
233	Citrus	84	Female	No		Unknown	FL resident	04/12/20	
234	Citrus	87	Male	No		Yes	FL resident	04/12/20	
235	Citrus	81	Female	No		Yes	FL resident	04/16/20	
236	Citrus	72	Female	No		Yes	FL resident	04/19/20	



# Coronavirus: line list of deaths in Florida residents

Data verified as of Apr 30, 2020 at 10 AM

Data in this report are provisional and subject to change.

38 new deaths include those verified since Apr 29, 2020 at 4:30 PM

Death	County	Age	Gender	Travel related	Travel detail	Contact with a confirmed case	Jurisdiction	Date case counted	Deaths verified today
237	Clay	70	Male	No		Yes	FL resident	03/14/20	
238	Clay	82	Male	No		Yes	FL resident	03/20/20	
239	Clay	68	Female	No		Yes	FL resident	03/22/20	
240	Clay	65	Male	No		Yes	FL resident	03/24/20	
241	Clay	77	Female	No		No	FL resident	03/25/20	
242	Clay	54	Male	No		No	FL resident	03/25/20	
243	Clay	92	Female	No		Yes	FL resident	03/29/20	
244	Clay	76	Male	No		Yes	FL resident	04/06/20	
245	Clay	75	Male	No		Yes	FL resident	04/07/20	
246	Clay	91	Female	No		No	FL resident	04/08/20	
247	Clay	54	Male	No		Yes	FL resident	04/09/20	
248	Clay	77	Female	No		Yes	FL resident	04/09/20	
249	Clay	79	Male	No		Yes	FL resident	04/10/20	
250	Clay	85	Female	No		Yes	FL resident	04/16/20	
251	Clay	93	Female	No		Unknown	FL resident	04/20/20	
252	Collier	94	Female	Yes	FL; PUERTO RICO; U.S. VIRGIN ISLANDS	No	FL resident	03/27/20	
253	Collier	61	Male	Yes	HAITI; MEXICO	Yes	FL resident	03/29/20	
254	Collier	81	Male	Yes	FL; PUERTO RICO; U.S. VIRGIN ISLANDS	Unknown	FL resident	03/30/20	
255	Collier	73	Male	No		Yes	FL resident	03/30/20	
256	Collier	79	Female	Unknown		Yes	FL resident	03/30/20	
257	Collier	99	Female	No		Yes	FL resident	04/05/20	
258	Collier	83	Female	Yes	CARIBBEAN	Yes	FL resident	04/05/20	
259	Collier	90	Female	No		Yes	FL resident	04/09/20	
260	Collier	74	Female	No		Yes	FL resident	04/10/20	
261	Collier	85	Male	No		Yes	FL resident	04/10/20	
262	Collier	101	Female	No		Yes	FL resident	04/12/20	
263	Collier	85	Male	Yes	NY	Unknown	FL resident	04/13/20	
264	Collier	81	Female	No		Yes	FL resident	04/14/20	
265	Collier	88	Female	No		Yes	FL resident	04/15/20	
266	Collier	32	Female	No		Yes	FL resident	04/16/20	
267	Collier	76	Female	Yes	NY	Unknown	FL resident	04/17/20	
268	Collier	92	Male	No		Unknown	FL resident	04/20/20	
269	Collier	74	Male	No		Yes	FL resident	04/21/20	
270	Collier	77	Male	No		Yes	FL resident	04/27/20	
271	Columbia	63	Male	Unknown			FL resident	04/18/20	
272	Columbia	31	Male	No		No	FL resident	04/22/20	
273	Dade	56	Male	Yes	NY	Yes	FL resident	03/16/20	
274	Dade	88	Male	Unknown		Unknown	FL resident	03/17/20	
275	Dade	71	Female	No		Unknown	FL resident	03/20/20	
276	Dade	69	Male	No		Yes	FL resident	03/20/20	
277	Dade	83	Male	No		Yes	FL resident	03/22/20	
278	Dade	83	Male	No		Yes	FL resident	03/22/20	
279	Dade	67	Male	No		Yes	FL resident	03/22/20	
280	Dade	40	Male	No		Yes	FL resident	03/22/20	
281	Dade	57	Male	No		Unknown	FL resident	03/22/20	
282	Dade	74	Female	No		Yes	FL resident	03/22/20	
283	Dade	78	Male	No		No	FL resident	03/24/20	
284	Dade	94	Male	No		Unknown	FL resident	03/24/20	
285	Dade	63	Male	Yes	NC	No	FL resident	03/24/20	
286	Dade	61	Male	No		No	FL resident	03/24/20	
287	Dade	69	Female	No		Unknown	FL resident	03/25/20	
288	Dade	84	Male	No		Yes	FL resident	03/25/20	
289	Dade	75	Male	No		Unknown	FL resident	03/25/20	
290	Dade	81	Female	No		Yes	FL resident	03/25/20	
291	Dade	61	Male	Unknown		Unknown	FL resident	03/25/20	
292	Dade	71	Male	No		No	FL resident	03/26/20	
293	Dade	77	Male	No		Yes	FL resident	03/26/20	

# Coronavirus: line list of deaths in Florida residents

Data verified as of Apr 30, 2020 at 10 AM

Data in this report are provisional and subject to change.

38 new deaths include those verified since Apr 29, 2020 at 4:30 PM

Death	County	Age	Gender	Travel related	Travel detail	Contact with a confirmed case	Jurisdiction	Date case counted	Deaths verified today
294	Dade	68	Female	No		Yes	FL resident	03/26/20	
295	Dade	71	Male	Yes	ECUADOR; FL	Yes	FL resident	03/27/20	
296	Dade	72	Male	No		Unknown	FL resident	03/27/20	
297	Dade	79	Male	Unknown		Unknown	FL resident	03/27/20	
298	Dade	75	Female	No		No	FL resident	03/27/20	
299	Dade	76	Male	No		Yes	FL resident	03/27/20	
300	Dade	49	Male	No		Yes	FL resident	03/27/20	
301	Dade	75	Male	No		Yes	FL resident	03/27/20	
302	Dade	63	Male	Unknown			FL resident	03/27/20	
303	Dade	80	Male	No		Yes	FL resident	03/27/20	
304	Dade	66	Male	No		Unknown	FL resident	03/27/20	
305	Dade	85	Male	Yes	FL; SPAIN	Yes	FL resident	03/27/20	
306	Dade	74	Female	Unknown		Yes	FL resident	03/28/20	
307	Dade	49	Male	Unknown		Yes	FL resident	03/28/20	
308	Dade	81	Male	No		Yes	FL resident	03/28/20	
309	Dade	71	Male	Unknown		Yes	FL resident	03/28/20	
310	Dade	101	Female	Unknown		Yes	FL resident	03/28/20	
311	Dade	79	Male	No		Unknown	FL resident	03/28/20	
312	Dade	74	Male	No		Unknown	FL resident	03/28/20	
313	Dade	71	Male	No		Yes	FL resident	03/28/20	
314	Dade	75	Male	Yes	ECUADOR	Unknown	FL resident	03/29/20	
315	Dade	77	Male	Yes	FL; NY	Unknown	FL resident	03/29/20	
316	Dade	86	Male	No		No	FL resident	03/29/20	
317	Dade	73	Female	Unknown		Unknown	FL resident	03/29/20	
318	Dade	62	Male	Yes	FL; NY	Yes	FL resident	03/29/20	
319	Dade	94	Female	No		Unknown	FL resident	03/29/20	
320	Dade	42	Male	Unknown		Yes	FL resident	03/29/20	
321	Dade	89	Male	Unknown		Unknown	FL resident	03/29/20	
322	Dade	74	Male	No		Yes	FL resident	03/29/20	
323	Dade	88	Female	No		Yes	FL resident	03/29/20	
324	Dade	91	Female	No		No	FL resident	03/29/20	
325	Dade	48	Male	Unknown		Unknown	FL resident	03/29/20	
326	Dade	86	Male	No		No	FL resident	03/29/20	
327	Dade	82	Female	No		Unknown	FL resident	03/29/20	
328	Dade	60	Male	No		No	FL resident	03/29/20	
329	Dade	70	Female	Unknown		Unknown	FL resident	03/29/20	
330	Dade	82	Male	Unknown			FL resident	03/30/20	
331	Dade	65	Male	No		Unknown	FL resident	03/30/20	
332	Dade	90	Female	Unknown		Unknown	FL resident	03/30/20	
333	Dade	86	Male	No		No	FL resident	03/30/20	
334	Dade	84	Female	Unknown		Unknown	FL resident	03/30/20	
335	Dade	89	Male	Yes	NY	Unknown	FL resident	03/30/20	
336	Dade	94	Female	No		No	FL resident	03/30/20	
337	Dade	89	Male	No		Yes	FL resident	03/30/20	
338	Dade	49	Male	No		No	FL resident	03/30/20	
339	Dade	68	Female	No		Yes	FL resident	03/31/20	
340	Dade	66	Female	No		Unknown	FL resident	03/31/20	
341	Dade	83	Male	No		Yes	FL resident	03/31/20	
342	Dade	86	Female	Unknown		Yes	FL resident	03/31/20	
343	Dade	65	Male	No		Yes	FL resident	03/31/20	
344	Dade	76	Male	Yes	SPAIN	Unknown	FL resident	03/31/20	
345	Dade	72	Female	Unknown		Yes	FL resident	03/31/20	
346	Dade	56	Male	No		Unknown	FL resident	03/31/20	
347	Dade	63	Male	No		No	FL resident	03/31/20	
348	Dade	66	Female	No		Yes	FL resident	03/31/20	
349	Dade	62	Male	No		No	FL resident	03/31/20	
350	Dade	77	Female	No		No	FL resident	03/31/20	
351	Dade	80	Male	No		Unknown	FL resident	03/31/20	
352	Dade	70	Female	Unknown			FL resident	03/31/20	



# Coronavirus: line list of deaths in Florida residents

Data verified as of Apr 30, 2020 at 10 AM

Data in this report are provisional and subject to change.

38 new deaths include those verified since Apr 29, 2020 at 4:30 PM

Death	County	Age	Gender	Travel related	Travel detail	Contact with a confirmed case	Jurisdiction	Date case counted	Deaths verified today
353	Dade	80	Male	Unknown		No	FL resident	03/31/20	
354	Dade	57	Male	No		Unknown	FL resident	03/31/20	
355	Dade	92	Female	Yes	NJ	Unknown	FL resident	03/31/20	
356	Dade	55	Female	No		Unknown	FL resident	03/31/20	
357	Dade	83	Male	No		Unknown	FL resident	04/01/20	
358	Dade	49	Male	No		Unknown	FL resident	04/01/20	
359	Dade	93	Male	No		Yes	FL resident	04/01/20	
360	Dade	56	Male	Unknown		Unknown	FL resident	04/01/20	
361	Dade	81	Male	No		Unknown	FL resident	04/01/20	
362	Dade	78	Female	Unknown		Yes	FL resident	04/01/20	
363	Dade	86	Female	Unknown		Unknown	FL resident	04/01/20	
364	Dade	78	Male	Unknown		Unknown	FL resident	04/01/20	
365	Dade	75	Male	No		Unknown	FL resident	04/01/20	
366	Dade	67	Female	No		Unknown	FL resident	04/01/20	
367	Dade	47	Male	Unknown		Unknown	FL resident	04/01/20	
368	Dade	69	Female	Unknown			FL resident	04/01/20	
369	Dade	44	Female	No		Unknown	FL resident	04/01/20	
370	Dade	80	Male	No		No	FL resident	04/01/20	
371	Dade	74	Female	No		Unknown	FL resident	04/01/20	
372	Dade	71	Male	No		Unknown	FL resident	04/01/20	
373	Dade	92	Male	No		Unknown	FL resident	04/01/20	
374	Dade	88	Male	No		Unknown	FL resident	04/02/20	
375	Dade	87	Male	No		Unknown	FL resident	04/02/20	
376	Dade	90	Male	No		Yes	FL resident	04/02/20	
377	Dade	78	Female	No		Yes	FL resident	04/02/20	
378	Dade	58	Male	No		Unknown	FL resident	04/02/20	
379	Dade	55	Male	No		Unknown	FL resident	04/02/20	
380	Dade	87	Female	No		Yes	FL resident	04/02/20	
381	Dade	72	Male	No		Yes	FL resident	04/02/20	
382	Dade	70	Male	No		Yes	FL resident	04/02/20	
383	Dade	79	Male	No		Unknown	FL resident	04/02/20	
384	Dade	55	Male	No		Unknown	FL resident	04/02/20	
385	Dade	79	Male	No		Yes	FL resident	04/02/20	Yes
386	Dade	81	Male	No		Unknown	FL resident	04/02/20	
387	Dade	52	Male	No		Yes	FL resident	04/02/20	Yes
388	Dade	99	Male	No		Unknown	FL resident	04/02/20	
389	Dade	87	Male	No		Unknown	FL resident	04/02/20	
390	Dade	65	Male	Unknown			FL resident	04/02/20	
391	Dade	80	Male	No		Yes	FL resident	04/02/20	
392	Dade	52	Male	No		Unknown	FL resident	04/02/20	
393	Dade	50	Male	No		Yes	FL resident	04/02/20	
394	Dade	70	Male	No		Unknown	FL resident	04/03/20	
395	Dade	64	Male	No		Unknown	FL resident	04/03/20	
396	Dade	58	Male	No		Yes	FL resident	04/03/20	
397	Dade	33	Female	Unknown		Unknown	FL resident	04/03/20	
398	Dade	89	Female	Unknown		Unknown	FL resident	04/03/20	
399	Dade	68	Female	Unknown		Unknown	FL resident	04/03/20	
400	Dade	55	Female	Unknown		Unknown	FL resident	04/03/20	
401	Dade	42	Male	No		Yes	FL resident	04/03/20	
402	Dade	70	Male	No		Unknown	FL resident	04/03/20	
403	Dade	84	Male	No		No	FL resident	04/03/20	
404	Dade	97	Female	No		Unknown	FL resident	04/03/20	
405	Dade	87	Female	No		Unknown	FL resident	04/03/20	
406	Dade	56	Male	Unknown			FL resident	04/03/20	
407	Dade	86	Male	No		Yes	FL resident	04/03/20	
408	Dade	78	Male	Unknown		Unknown	FL resident	04/04/20	
409	Dade	68	Female	Unknown		Yes	FL resident	04/04/20	
410	Dade	76	Female	Unknown		Unknown	FL resident	04/04/20	
411	Dade	63	Male	No		Yes	FL resident	04/04/20	

# Coronavirus: line list of deaths in Florida residents

Data verified as of Apr 30, 2020 at 10 AM

Data in this report are provisional and subject to change.

38 new deaths include those verified since Apr 29, 2020 at 4:30 PM

Death	County	Age	Gender	Travel related	Travel detail	Contact with a confirmed case	Jurisdiction	Date case counted	Deaths verified today
412	Dade	89	Female	No		Yes	FL resident	04/04/20	
413	Dade	40	Male	No		Yes	FL resident	04/04/20	
414	Dade	89	Male	No		Yes	FL resident	04/04/20	
415	Dade	61	Female	No		Yes	FL resident	04/04/20	
416	Dade	67	Male	No		Yes	FL resident	04/04/20	
417	Dade	76	Male	Unknown		Unknown	FL resident	04/04/20	
418	Dade	52	Male	No		No	FL resident	04/04/20	
419	Dade	49	Male	No		Unknown	FL resident	04/04/20	
420	Dade	90	Female	No		Unknown	FL resident	04/04/20	
421	Dade	78	Female	No		Unknown	FL resident	04/04/20	
422	Dade	84	Male	No		Unknown	FL resident	04/04/20	
423	Dade	58	Male	Unknown			FL resident	04/04/20	
424	Dade	80	Female	No		No	FL resident	04/04/20	Yes
425	Dade	55	Female	Unknown			FL resident	04/04/20	
426	Dade	79	Male	No		Unknown	FL resident	04/04/20	
427	Dade	31	Male	Unknown		Unknown	FL resident	04/04/20	
428	Dade	68	Female	No		No	FL resident	04/05/20	
429	Dade	68	Female	Unknown			FL resident	04/05/20	
430	Dade	87	Male	No		Unknown	FL resident	04/05/20	
431	Dade	67	Male	No		No	FL resident	04/05/20	
432	Dade	72	Male	Unknown		Unknown	FL resident	04/05/20	
433	Dade	63	Male	No		No	FL resident	04/05/20	
434	Dade	83	Female	No		No	FL resident	04/05/20	
435	Dade	69	Male	Unknown		Yes	FL resident	04/05/20	
436	Dade	61	Female	No		Yes	FL resident	04/05/20	
437	Dade	82	Male	No		Unknown	FL resident	04/06/20	
438	Dade	63	Male	No		Yes	FL resident	04/06/20	
439	Dade	90	Female	No		Yes	FL resident	04/06/20	
440	Dade	63	Male	No		No	FL resident	04/06/20	
441	Dade	89	Male	No		No	FL resident	04/06/20	
442	Dade	70	Male	No		No	FL resident	04/06/20	
443	Dade	86	Male	No		No	FL resident	04/06/20	
444	Dade	89	Female	No		Yes	FL resident	04/06/20	
445	Dade	80	Male	Unknown			FL resident	04/06/20	
446	Dade	78	Female	No		Yes	FL resident	04/06/20	
447	Dade	82	Male	Unknown		Unknown	FL resident	04/06/20	
448	Dade	73	Female	No		Unknown	FL resident	04/06/20	
449	Dade	72	Female	No		Yes	FL resident	04/06/20	
450	Dade	82	Female	Unknown		Unknown	FL resident	04/06/20	
451	Dade	68	Male	No		Unknown	FL resident	04/06/20	
452	Dade	52	Male	Unknown			FL resident	04/06/20	
453	Dade	68	Male	No		Unknown	FL resident	04/07/20	Yes
454	Dade	76	Male	No		No	FL resident	04/07/20	
455	Dade	91	Male	No		No	FL resident	04/07/20	
456	Dade	50	Male	Unknown		Unknown	FL resident	04/07/20	
457	Dade	95	Male	No		Yes	FL resident	04/07/20	
458	Dade	74	Male	Unknown		No	FL resident	04/07/20	
459	Dade	48	Female	No		Unknown	FL resident	04/07/20	
460	Dade	77	Male	No		Yes	FL resident	04/07/20	
461	Dade	72	Female	No		Yes	FL resident	04/07/20	
462	Dade	82	Male	Unknown		Yes	FL resident	04/07/20	
463	Dade	68	Female	Unknown		Unknown	FL resident	04/07/20	
464	Dade	91	Male	Unknown		Unknown	FL resident	04/07/20	
465	Dade	85	Male	Unknown		Unknown	FL resident	04/07/20	
466	Dade	56	Male	Yes	IL	Yes	FL resident	04/07/20	
467	Dade	88	Male	No		Unknown	FL resident	04/08/20	
468	Dade	90	Male	Unknown			FL resident	04/08/20	
469	Dade	73	Male	No		Unknown	FL resident	04/08/20	
470	Dade	84	Female	No		Yes	FL resident	04/08/20	

# Coronavirus: line list of deaths in Florida residents

Data verified as of Apr 30, 2020 at 10 AM

Data in this report are provisional and subject to change.

38 new deaths include those verified since Apr 29, 2020 at 4:30 PM

Death	County	Age	Gender	Travel related	Travel detail	Contact with a confirmed case	Jurisdiction	Date case counted	Deaths verified today
471	Dade	60	Male	Yes	VA	Yes	FL resident	04/08/20	
472	Dade	56	Female	No		Unknown	FL resident	04/08/20	
473	Dade	65	Male	No		No	FL resident	04/08/20	
474	Dade	44	Male	No		Yes	FL resident	04/08/20	
475	Dade	57	Female	No		No	FL resident	04/08/20	
476	Dade	68	Female	No		Unknown	FL resident	04/08/20	
477	Dade	92	Male	No		Unknown	FL resident	04/08/20	
478	Dade	66	Female	No		Unknown	FL resident	04/08/20	
479	Dade	68	Male	No		No	FL resident	04/08/20	
480	Dade	91	Female	No		Unknown	FL resident	04/08/20	
481	Dade	91	Male	No		Yes	FL resident	04/08/20	
482	Dade	82	Female	Unknown			FL resident	04/08/20	
483	Dade	95	Female	No		Yes	FL resident	04/09/20	
484	Dade	77	Male	No		Unknown	FL resident	04/09/20	Yes
485	Dade	80	Female	No		Unknown	FL resident	04/09/20	
486	Dade	74	Male	No		No	FL resident	04/09/20	
487	Dade	67	Male	Unknown		Unknown	FL resident	04/09/20	
488	Dade	90	Female	No		Yes	FL resident	04/09/20	
489	Dade	94	Female	No		Unknown	FL resident	04/09/20	
490	Dade	38	Female	No		No	FL resident	04/09/20	
491	Dade	67	Female	Unknown			FL resident	04/09/20	
492	Dade	76	Male	Unknown		Yes	FL resident	04/09/20	
493	Dade	70	Male	No		Yes	FL resident	04/09/20	Yes
494	Dade	57	Male	Unknown		Unknown	FL resident	04/10/20	
495	Dade	75	Male	Unknown		Yes	FL resident	04/10/20	
496	Dade	81	Female	Yes	NY	Unknown	FL resident	04/10/20	
497	Dade	71	Male	No		Yes	FL resident	04/10/20	
498	Dade	75	Male	No		Unknown	FL resident	04/10/20	
499	Dade	86	Male	No		Unknown	FL resident	04/10/20	
500	Dade	92	Male	No		Yes	FL resident	04/10/20	
501	Dade	65	Male	Unknown			FL resident	04/10/20	
502	Dade	88	Male	No		No	FL resident	04/10/20	
503	Dade	61	Male	No		Unknown	FL resident	04/11/20	
504	Dade	90	Male	No		No	FL resident	04/11/20	
505	Dade	66	Male	Unknown		Unknown	FL resident	04/11/20	
506	Dade	55	Female	Unknown			FL resident	04/11/20	
507	Dade	71	Female	Unknown			FL resident	04/11/20	
508	Dade	72	Male	No		Unknown	FL resident	04/11/20	
509	Dade	75	Male	Unknown			FL resident	04/11/20	
510	Dade	55	Male	Unknown			FL resident	04/11/20	
511	Dade	65	Female	Unknown			FL resident	04/11/20	
512	Dade	80	Female	Unknown		Unknown	FL resident	04/11/20	
513	Dade	69	Female	Unknown			FL resident	04/11/20	
514	Dade	85	Female	Unknown			FL resident	04/11/20	
515	Dade	81	Female	No		No	FL resident	04/12/20	
516	Dade	61	Male	No		Unknown	FL resident	04/12/20	
517	Dade	81	Female	Unknown		Yes	FL resident	04/12/20	
518	Dade	72	Male	No		Unknown	FL resident	04/12/20	
519	Dade	98	Female	No		Unknown	FL resident	04/12/20	
520	Dade	97	Male	Unknown			FL resident	04/12/20	
521	Dade	54	Male	No		Unknown	FL resident	04/12/20	
522	Dade	84	Male	No		Yes	FL resident	04/12/20	
523	Dade	66	Female	Unknown			FL resident	04/12/20	
524	Dade	88	Female	No		Unknown	FL resident	04/12/20	
525	Dade	83	Male	Unknown			FL resident	04/13/20	
526	Dade	72	Female	Unknown			FL resident	04/13/20	
527	Dade	80	Male	Unknown			FL resident	04/13/20	
528	Dade	94	Female	Unknown		Unknown	FL resident	04/13/20	
529	Dade	72	Male	Unknown			FL resident	04/13/20	

# Coronavirus: line list of deaths in Florida residents

Data verified as of Apr 30, 2020 at 10 AM

Data in this report are provisional and subject to change.

38 new deaths include those verified since Apr 29, 2020 at 4:30 PM

Death	County	Age	Gender	Travel related	Travel detail	Contact with a confirmed case	Jurisdiction	Date case counted	Deaths verified today
530	Dade	88	Male	Unknown			FL resident	04/13/20	
531	Dade	87	Female	No		Yes	FL resident	04/13/20	
532	Dade	89	Female	No		Unknown	FL resident	04/13/20	
533	Dade	59	Female	No		No	FL resident	04/13/20	
534	Dade	87	Female	No		Unknown	FL resident	04/13/20	
535	Dade	47	Male	No		Yes	FL resident	04/13/20	
536	Dade	76	Female	Unknown			FL resident	04/14/20	
537	Dade	81	Female	Unknown			FL resident	04/14/20	
538	Dade	86	Female	Unknown		Unknown	FL resident	04/14/20	
539	Dade	51	Female	Unknown		Yes	FL resident	04/14/20	
540	Dade	60	Female	Unknown		Yes	FL resident	04/14/20	
541	Dade	80	Female	Unknown			FL resident	04/14/20	
542	Dade	74	Male	Unknown			FL resident	04/14/20	
543	Dade	58	Male	Unknown			FL resident	04/14/20	
544	Dade	81	Male	No		Yes	FL resident	04/14/20	
545	Dade	87	Male	Unknown			FL resident	04/14/20	
546	Dade	69	Female	Unknown			FL resident	04/14/20	
547	Dade	98	Female	Unknown			FL resident	04/14/20	
548	Dade	89	Male	No		Unknown	FL resident	04/14/20	
549	Dade	82	Female	Unknown			FL resident	04/14/20	
550	Dade	54	Female	Unknown			FL resident	04/14/20	
551	Dade	81	Male	Unknown			FL resident	04/14/20	
552	Dade	69	Female	Unknown			FL resident	04/14/20	
553	Dade	92	Female	No		Unknown	FL resident	04/14/20	
554	Dade	93	Female	No			FL resident	04/15/20	
555	Dade	78	Male	No		Yes	FL resident	04/15/20	
556	Dade	83	Female	No		Yes	FL resident	04/15/20	
557	Dade	86	Female	Unknown			FL resident	04/15/20	
558	Dade	87	Male	Unknown		Unknown	FL resident	04/15/20	
559	Dade	72	Male	Unknown			FL resident	04/15/20	
560	Dade	60	Male	Unknown			FL resident	04/16/20	
561	Dade	89	Female	Unknown			FL resident	04/16/20	
562	Dade	55	Male	Unknown			FL resident	04/16/20	
563	Dade	79	Male	Unknown		Unknown	FL resident	04/16/20	
564	Dade	69	Female	No		Unknown	FL resident	04/16/20	
565	Dade	96	Female	Unknown			FL resident	04/16/20	
566	Dade	70	Female	Yes	NY	Yes	FL resident	04/16/20	
567	Dade	84	Male	Unknown			FL resident	04/16/20	
568	Dade	83	Male	Unknown			FL resident	04/16/20	
569	Dade	65	Female	Unknown			FL resident	04/16/20	Yes
570	Dade	82	Male	Unknown			FL resident	04/16/20	Yes
571	Dade	78	Male	No		Unknown	FL resident	04/16/20	
572	Dade	65	Female	Unknown			FL resident	04/16/20	
573	Dade	85	Female	Unknown			FL resident	04/16/20	
574	Dade	94	Male	No		Yes	FL resident	04/17/20	
575	Dade	85	Female	Unknown			FL resident	04/17/20	
576	Dade	82	Female	Unknown			FL resident	04/17/20	
577	Dade	95	Male	No		Yes	FL resident	04/17/20	
578	Dade	96	Male	No		No	FL resident	04/17/20	
579	Dade	69	Male	No		Yes	FL resident	04/17/20	
580	Dade	85	Male	Unknown			FL resident	04/17/20	
581	Dade	72	Male	No		No	FL resident	04/18/20	
582	Dade	85	Female	Unknown			FL resident	04/18/20	
583	Dade	96	Female	Unknown			FL resident	04/18/20	
584	Dade	26	Male	No		Unknown	FL resident	04/18/20	
585	Dade	96	Male	No		No	FL resident	04/18/20	
586	Dade	94	Female	Unknown			FL resident	04/19/20	
587	Dade	66	Female	Unknown		Unknown	FL resident	04/19/20	
588	Dade	72	Male	Unknown			FL resident	04/19/20	



# Coronavirus: line list of deaths in Florida residents

Data verified as of Apr 30, 2020 at 10 AM

Data in this report are provisional and subject to change.

38 new deaths include those verified since Apr 29, 2020 at 4:30 PM

Death	County	Age	Gender	Travel related	Travel detail	Contact with a confirmed case	Jurisdiction	Date case counted	Deaths verified today
589	Dade	91	Female	Unknown			FL resident	04/19/20	Yes
590	Dade	50	Male	Unknown			FL resident	04/19/20	
591	Dade	81	Female	Unknown			FL resident	04/19/20	Yes
592	Dade	82	Male	Unknown		Unknown	FL resident	04/19/20	
593	Dade	74	Male	Unknown			FL resident	04/19/20	
594	Dade	80	Male	Unknown			FL resident	04/19/20	
595	Dade	81	Female	Unknown			FL resident	04/19/20	
596	Dade	64	Male	Unknown			FL resident	04/20/20	
597	Dade	76	Female	Unknown			FL resident	04/20/20	
598	Dade	95	Male	Unknown			FL resident	04/20/20	
599	Dade	82	Male	Unknown			FL resident	04/20/20	
600	Dade	92	Male	Unknown			FL resident	04/20/20	
601	Dade	90	Male	Unknown			FL resident	04/20/20	Yes
602	Dade	92	Female	No		Unknown	FL resident	04/20/20	
603	Dade	81	Male	Unknown			FL resident	04/20/20	
604	Dade	79	Male	Unknown			FL resident	04/21/20	
605	Dade	80	Male	Unknown			FL resident	04/21/20	
606	Dade	77	Male	Unknown			FL resident	04/21/20	
607	Dade	89	Female	Unknown			FL resident	04/22/20	
608	Dade	75	Male	Unknown			FL resident	04/22/20	
609	Dade	86	Male	Unknown			FL resident	04/23/20	
610	Dade	88	Female	No		Yes	FL resident	04/23/20	
611	Dade	82	Female	Unknown		Unknown	FL resident	04/23/20	
612	Dade	87	Male	Unknown			FL resident	04/23/20	
613	Dade	71	Male	Unknown			FL resident	04/23/20	
614	Dade	68	Female	Unknown			FL resident	04/23/20	
615	Dade	77	Male	Unknown			FL resident	04/23/20	
616	Dade	83	Female	Unknown			FL resident	04/24/20	
617	Dade	96	Male	Unknown			FL resident	04/24/20	
618	Dade	88	Female	Unknown			FL resident	04/25/20	
619	Dade	71	Male	Unknown			FL resident	04/26/20	Yes
620	Dade	83	Male	No		Unknown	FL resident	04/27/20	
621	Dade	86	Female	Unknown			FL resident	04/27/20	
622	Dade	60	Female	Unknown			FL resident	04/27/20	Yes
623	Dade	91	Female	Unknown			FL resident	04/28/20	
624	Dade	93	Male	Unknown			FL resident	04/29/20	Yes
625	Desoto	91	Male	No		Yes	FL resident	03/27/20	
626	Desoto	77	Male	No		Yes	FL resident	04/03/20	
627	Desoto	65	Male	No		Yes	FL resident	04/06/20	
628	Desoto	60	Male	No		Yes	FL resident	04/12/20	
629	Duval	83	Male	No		Yes	FL resident	03/13/20	
630	Duval	88	Male	No		Yes	FL resident	03/15/20	
631	Duval	83	Male	No		Yes	FL resident	03/18/20	
632	Duval	84	Male	No		Yes	FL resident	03/21/20	
633	Duval	84	Male	No		Unknown	FL resident	03/21/20	
634	Duval	84	Female	No		Yes	FL resident	03/21/20	
635	Duval	82	Female	No		Yes	FL resident	03/22/20	
636	Duval	87	Female	Unknown			FL resident	03/23/20	
637	Duval	91	Female	No		Yes	FL resident	03/26/20	
638	Duval	87	Female	No		Yes	FL resident	03/26/20	
639	Duval	87	Female	Unknown		Yes	FL resident	03/27/20	
640	Duval	80	Male	Unknown			FL resident	03/27/20	
641	Duval	74	Female	Unknown		No	FL resident	03/27/20	
642	Duval	83	Male	Unknown		No	FL resident	03/29/20	
643	Duval	51	Male	No		Yes	FL resident	03/31/20	
644	Duval	89	Male	No		Yes	FL resident	04/02/20	
645	Duval	68	Female	Unknown			FL resident	04/03/20	
646	Duval	67	Male	Unknown			FL resident	04/05/20	
647	Duval	52	Male	No		No	FL resident	04/05/20	

# Coronavirus: line list of deaths in Florida residents

Data verified as of Apr 30, 2020 at 10 AM

Data in this report are provisional and subject to change.

38 new deaths include those verified since Apr 29, 2020 at 4:30 PM

Death	County	Age	Gender	Travel related	Travel detail	Contact with a confirmed case	Jurisdiction	Date case counted	Deaths verified today
648	Duval	80	Female	No		Yes	FL resident	04/07/20	
649	Escambia	73	Female	Yes	EGYPT	Unknown	FL resident	03/26/20	
650	Escambia	71	Male	No		No	FL resident	04/03/20	
651	Escambia	75	Female	No		No	FL resident	04/03/20	
652	Escambia	78	Male	No		Yes	FL resident	04/06/20	
653	Escambia	91	Female	No		Yes	FL resident	04/06/20	
654	Escambia	81	Male	No		Yes	FL resident	04/06/20	
655	Escambia	69	Male	No		Yes	FL resident	04/08/20	
656	Escambia	85	Male	No		Unknown	FL resident	04/12/20	
657	Escambia	75	Female	No		Unknown	FL resident	04/15/20	
658	Escambia	95	Male	No		Yes	FL resident	04/15/20	
659	Escambia	52	Female	No		Yes	FL resident	04/18/20	
660	Flagler	72	Female	Unknown		Yes	FL resident	03/22/20	
661	Flagler	77	Male	Yes	NJ	Yes	FL resident	03/26/20	
662	Glades	89	Male	No		Yes	FL resident	03/29/20	
663	Hendry	77	Male	No		Yes	FL resident	04/13/20	
664	Hendry	96	Male	No		Unknown	FL resident	04/18/20	
665	Hendry	82	Male	No		Yes	FL resident	04/20/20	
666	Hernando	75	Male	Yes	SPAIN	Yes	FL resident	03/31/20	
667	Hernando	46	Female	Yes	IL	Yes	FL resident	04/02/20	
668	Hernando	73	Male	No		Yes	FL resident	04/08/20	
669	Hernando	82	Male	No		No	FL resident	04/15/20	
670	Hernando	67	Female	Unknown		Unknown	FL resident	04/15/20	Yes
671	Highlands	78	Female	Yes	CARIBBEAN; FL	Yes	FL resident	03/24/20	
672	Highlands	82	Male	No		Yes	FL resident	03/29/20	
673	Highlands	83	Male	Unknown		Yes	FL resident	04/05/20	
674	Highlands	81	Male	No		No	FL resident	04/07/20	
675	Highlands	61	Male	Yes	FL; NJ	Unknown	FL resident	04/08/20	
676	Highlands	59	Male	No		Yes	FL resident	04/09/20	
677	Highlands	62	Female	No		Unknown	FL resident	04/11/20	
678	Hillsborough	69	Male	Unknown		No	FL resident	03/23/20	
679	Hillsborough	73	Male	Yes	ISRAEL	Unknown	FL resident	03/24/20	
680	Hillsborough	63	Male	Unknown		Yes	FL resident	03/24/20	
681	Hillsborough	86	Female	No		Yes	FL resident	03/24/20	
682	Hillsborough	68	Female	Yes	EGYPT	No	FL resident	03/25/20	
683	Hillsborough	71	Female	No		No	FL resident	03/26/20	
684	Hillsborough	62	Male	No		Yes	FL resident	03/29/20	
685	Hillsborough	77	Male	Unknown		Unknown	FL resident	03/29/20	
686	Hillsborough	93	Female	Unknown		Yes	FL resident	03/30/20	
687	Hillsborough	92	Female	No		No	FL resident	03/30/20	
688	Hillsborough	74	Male	Unknown		Yes	FL resident	03/31/20	
689	Hillsborough	74	Male	Yes	FL; MEXICO	Unknown	FL resident	04/02/20	
690	Hillsborough	73	Male	No		Unknown	FL resident	04/04/20	
691	Hillsborough	78	Male	Unknown		Yes	FL resident	04/06/20	
692	Hillsborough	55	Male	Unknown		Unknown	FL resident	04/07/20	
693	Hillsborough	64	Female	Yes	NJ	Yes	FL resident	04/10/20	
694	Hillsborough	66	Male	Unknown		Unknown	FL resident	04/12/20	
695	Hillsborough	94	Female	Unknown		No	FL resident	04/12/20	
696	Hillsborough	89	Female	No		Yes	FL resident	04/13/20	
697	Hillsborough	35	Female	Unknown		No	FL resident	04/13/20	
698	Hillsborough	57	Male	No		Yes	FL resident	04/16/20	
699	Hillsborough	92	Female	Unknown		Yes	FL resident	04/21/20	
700	Hillsborough	81	Male	No		Yes	FL resident	04/23/20	
701	Indian River	65	Male	Yes	NJ; PA	No	FL resident	04/01/20	
702	Indian River	88	Female	No		No	FL resident	04/02/20	
703	Indian River	83	Male	No		Yes	FL resident	04/11/20	
704	Indian River	90	Male	No		Yes	FL resident	04/11/20	
705	Indian River	93	Male	No		Yes	FL resident	04/11/20	
706	Indian River	92	Male	No		Yes	FL resident	04/15/20	



# Coronavirus: line list of deaths in Florida residents

Data verified as of Apr 30, 2020 at 10 AM

Data in this report are provisional and subject to change.

38 new deaths include those verified since Apr 29, 2020 at 4:30 PM

Death	County	Age	Gender	Travel related	Travel detail	Contact with a confirmed case	Jurisdiction	Date case counted	Deaths verified today
707	Indian River	91	Male	No		Yes	FL resident	04/16/20	
708	Jefferson	93	Female	No		Yes	FL resident	04/05/20	
709	Jefferson	89	Male	No		Yes	FL resident	04/11/20	
710	Lake	70	Female	Yes	FL; NY	Yes	FL resident	03/23/20	
711	Lake	74	Female	Yes	EUROPE	Yes	FL resident	03/25/20	
712	Lake	60	Female	Yes	TN	Yes	FL resident	03/28/20	
713	Lake	84	Male	Yes	ECUADOR; FL	Yes	FL resident	03/29/20	
714	Lake	70	Female	No		No	FL resident	03/29/20	
715	Lake	86	Male	Yes	FL; FRANCE; PUERTO RICO	Yes	FL resident	04/01/20	
716	Lake	72	Female	No		Yes	FL resident	04/02/20	
717	Lake	77	Male	No		No	FL resident	04/06/20	Yes
718	Lake	81	Female	No		Yes	FL resident	04/10/20	
719	Lake	83	Female	No		No	FL resident	04/13/20	
720	Lake	71	Male	No		Yes	FL resident	04/15/20	
721	Lake	85	Male	No		No	FL resident	04/17/20	
722	Lee	77	Female	Yes	DOMINICAN REPUBLIC	Yes	FL resident	03/07/20	
723	Lee	77	Male	No		Yes	FL resident	03/13/20	
724	Lee	65	Female	Yes	FL; JAMAICA	Yes	FL resident	03/15/20	
725	Lee	67	Male	No		Yes	FL resident	03/19/20	
726	Lee	67	Male	No		No	FL resident	03/24/20	
727	Lee	39	Male	No		Yes	FL resident	03/25/20	
728	Lee	94	Male	No		No	FL resident	03/26/20	
729	Lee	65	Male	No		Yes	FL resident	03/27/20	
730	Lee	77	Male	Yes	FL; NY	Yes	FL resident	03/27/20	
731	Lee	62	Female	No		Yes	FL resident	03/28/20	
732	Lee	71	Male	No		Yes	FL resident	03/30/20	
733	Lee	85	Male	No		Yes	FL resident	03/30/20	Yes
734	Lee	71	Male	No		Yes	FL resident	03/30/20	
735	Lee	83	Male	Unknown		No	FL resident	03/30/20	
736	Lee	96	Female	No		Unknown	FL resident	03/31/20	
737	Lee	85	Male	No		No	FL resident	04/01/20	
738	Lee	78	Male	No		Yes	FL resident	04/01/20	
739	Lee	85	Female	No		Yes	FL resident	04/02/20	
740	Lee	80	Female	Yes	FL; NJ	Yes	FL resident	04/02/20	
741	Lee	68	Male	No		Unknown	FL resident	04/02/20	
742	Lee	71	Female	No		No	FL resident	04/03/20	
743	Lee	100	Male	No		Yes	FL resident	04/03/20	
744	Lee	62	Female	No		No	FL resident	04/06/20	
745	Lee	86	Male	Yes	NJ	Yes	FL resident	04/08/20	
746	Lee	94	Female	Yes	FL; NJ	Yes	FL resident	04/08/20	
747	Lee	74	Male	No		No	FL resident	04/08/20	
748	Lee	70	Male	No		No	FL resident	04/09/20	
749	Lee	75	Male	No		Yes	FL resident	04/09/20	
750	Lee	79	Female	No		Yes	FL resident	04/09/20	
751	Lee	88	Female	No		Yes	FL resident	04/09/20	
752	Lee	93	Female	No		No	FL resident	04/11/20	
753	Lee	97	Female	No		Yes	FL resident	04/13/20	
754	Lee	93	Male	No		Unknown	FL resident	04/14/20	
755	Lee	61	Male	No		Unknown	FL resident	04/14/20	
756	Lee	94	Male	No		Yes	FL resident	04/16/20	
757	Lee	80	Male	No		Unknown	FL resident	04/19/20	
758	Lee	92	Female	No		No	FL resident	04/19/20	
759	Lee	62	Female	No		Unknown	FL resident	04/21/20	
760	Lee	90	Female	No		Unknown	FL resident	04/21/20	
761	Lee	89	Male	No		Yes	FL resident	04/22/20	
762	Lee	67	Male	No		Unknown	FL resident	04/22/20	
763	Lee	89	Female	No		Unknown	FL resident	04/23/20	
764	Lee	96	Female	Unknown			FL resident	04/28/20	Yes

# Coronavirus: line list of deaths in Florida residents

Data verified as of Apr 30, 2020 at 10 AM

Data in this report are provisional and subject to change.

38 new deaths include those verified since Apr 29, 2020 at 4:30 PM

Death	County	Age	Gender	Travel related	Travel detail	Contact with a confirmed case	Jurisdiction	Date case counted	Deaths verified today
765	Leon	62	Male	No		Yes	FL resident	04/09/20	
766	Leon	62	Female	No		Yes	FL resident	04/13/20	
767	Leon	81	Female	No		No	FL resident	04/19/20	
768	Madison	89	Male	No		Yes	FL resident	04/20/20	
769	Madison	86	Male	No		Yes	FL resident	04/20/20	
770	Manatee	70	Male	No		Yes	FL resident	03/16/20	
771	Manatee	75	Male	No		No	FL resident	03/17/20	
772	Manatee	71	Male	No		Yes	FL resident	03/17/20	
773	Manatee	68	Male	Yes	FRANCE	Yes	FL resident	03/23/20	
774	Manatee	54	Female	No		No	FL resident	03/27/20	Yes
775	Manatee	57	Male	No		No	FL resident	03/28/20	
776	Manatee	81	Male	No		No	FL resident	03/29/20	
777	Manatee	77	Male	No		No	FL resident	03/30/20	
778	Manatee	69	Male	No		No	FL resident	03/31/20	
779	Manatee	55	Female	No		Unknown	FL resident	04/01/20	
780	Manatee	79	Female	No		No	FL resident	04/01/20	
781	Manatee	75	Female	No		Yes	FL resident	04/03/20	
782	Manatee	85	Male	No		No	FL resident	04/04/20	
783	Manatee	75	Male	No		Yes	FL resident	04/04/20	
784	Manatee	80	Female	No		Yes	FL resident	04/04/20	
785	Manatee	75	Female	No		No	FL resident	04/04/20	
786	Manatee	78	Male	No		No	FL resident	04/06/20	
787	Manatee	82	Male	No		No	FL resident	04/07/20	
788	Manatee	84	Female	No		No	FL resident	04/07/20	
789	Manatee	80	Female	No		No	FL resident	04/07/20	
790	Manatee	84	Male	No		Yes	FL resident	04/08/20	
791	Manatee	74	Male	No		No	FL resident	04/09/20	
792	Manatee	73	Male	No		No	FL resident	04/09/20	
793	Manatee	91	Male	No		Unknown	FL resident	04/11/20	
794	Manatee	90	Male	No		No	FL resident	04/11/20	
795	Manatee	81	Female	No		Unknown	FL resident	04/11/20	
796	Manatee	90	Male	No		Yes	FL resident	04/11/20	
797	Manatee	77	Female	No		Unknown	FL resident	04/12/20	
798	Manatee	49	Female	No		Yes	FL resident	04/12/20	
799	Manatee	52	Male	No		No	FL resident	04/13/20	
800	Manatee	73	Male	Unknown		No	FL resident	04/13/20	
801	Manatee	83	Male	No		Yes	FL resident	04/14/20	
802	Manatee	67	Female	No		No	FL resident	04/16/20	
803	Manatee	81	Male	Unknown			FL resident	04/16/20	
804	Manatee	68	Female	No		Yes	FL resident	04/16/20	
805	Manatee	66	Female	No		No	FL resident	04/16/20	
806	Manatee	94	Female	No		No	FL resident	04/16/20	
807	Manatee	58	Male	No		No	FL resident	04/16/20	
808	Manatee	75	Female	No		Yes	FL resident	04/16/20	
809	Manatee	92	Female	No		Yes	FL resident	04/16/20	
810	Manatee	91	Male	No		Yes	FL resident	04/16/20	
811	Manatee	84	Male	No		Yes	FL resident	04/16/20	
812	Manatee	80	Male	No		No	FL resident	04/17/20	
813	Manatee	80	Female	No		No	FL resident	04/18/20	
814	Manatee	61	Female	No		No	FL resident	04/18/20	
815	Manatee	90	Female	No		Yes	FL resident	04/18/20	
816	Manatee	98	Female	No		Yes	FL resident	04/18/20	
817	Manatee	88	Female	No		Yes	FL resident	04/18/20	Yes
818	Manatee	65	Male	No		No	FL resident	04/19/20	
819	Manatee	95	Female	No		Yes	FL resident	04/19/20	
820	Manatee	61	Female	No		No	FL resident	04/20/20	
821	Manatee	80	Female	No		Yes	FL resident	04/24/20	Yes
822	Manatee	57	Female	No		No	FL resident	04/27/20	
823	Manatee	96	Female	No		No	FL resident	04/28/20	

# Coronavirus: line list of deaths in Florida residents

Data verified as of Apr 30, 2020 at 10 AM

Data in this report are provisional and subject to change.

38 new deaths include those verified since Apr 29, 2020 at 4:30 PM

Death	County	Age	Gender	Travel related	Travel detail	Contact with a confirmed case	Jurisdiction	Date case counted	Deaths verified today
824	Manatee	60	Male	No		No	FL resident	04/29/20	
825	Marion	88	Male	Yes	GERMANY	Unknown	FL resident	03/27/20	
826	Marion	58	Male	No		Yes	FL resident	04/01/20	
827	Marion	49	Female	No		Unknown	FL resident	04/04/20	
828	Marion	60	Female	No		Yes	FL resident	04/23/20	
829	Martin	82	Male	No		No	FL resident	04/04/20	
830	Martin	77	Male	No		Yes	FL resident	04/06/20	
831	Martin	81	Female	No		No	FL resident	04/08/20	
832	Martin	79	Female	No		No	FL resident	04/09/20	
833	Martin	77	Male	No		Unknown	FL resident	04/13/20	
834	Martin	79	Male	No		Unknown	FL resident	04/22/20	
835	Monroe	55	Male	No		Yes	FL resident	03/25/20	
836	Monroe	75	Male	No		No	FL resident	03/25/20	
837	Monroe	55	Male	No		Yes	FL resident	03/26/20	
838	Okaloosa	87	Male	No		Yes	FL resident	03/27/20	
839	Okaloosa	88	Female	No		No	FL resident	04/05/20	
840	Okaloosa	81	Female	No		Yes	FL resident	04/10/20	Yes
841	Okaloosa	90	Male	No		Yes	FL resident	04/19/20	
842	Orange	79	Female	Unknown		Yes	FL resident	03/15/20	
843	Orange	73	Male	No		Yes	FL resident	03/17/20	
844	Orange	82	Female	No		Yes	FL resident	03/20/20	
845	Orange	70	Male	No		Unknown	FL resident	03/23/20	
846	Orange	90	Male	No		No	FL resident	03/24/20	
847	Orange	87	Female	No		Yes	FL resident	03/26/20	
848	Orange	71	Male	Yes	PHILIPPINES	Unknown	FL resident	03/26/20	
849	Orange	80	Female	No		No	FL resident	03/27/20	
850	Orange	81	Male	No		Yes	FL resident	03/28/20	
851	Orange	88	Female	No		Yes	FL resident	03/29/20	
852	Orange	87	Male	No		Unknown	FL resident	03/29/20	
853	Orange	68	Male	No		Unknown	FL resident	03/30/20	
854	Orange	88	Male	No		Unknown	FL resident	03/30/20	
855	Orange	62	Female	No		Unknown	FL resident	03/31/20	
856	Orange	60	Female	No		No	FL resident	04/02/20	
857	Orange	80	Male	No		No	FL resident	04/02/20	
858	Orange	60	Male	No		No	FL resident	04/03/20	
859	Orange	45	Female	Yes	FL; MI	Yes	FL resident	04/03/20	
860	Orange	72	Female	No		Yes	FL resident	04/05/20	
861	Orange	60	Male	No		Yes	FL resident	04/06/20	
862	Orange	93	Male	No		Unknown	FL resident	04/06/20	
863	Orange	85	Female	No		Yes	FL resident	04/07/20	
864	Orange	85	Female	No		No	FL resident	04/08/20	
865	Orange	65	Male	No		Yes	FL resident	04/08/20	
866	Orange	66	Male	Unknown			FL resident	04/09/20	
867	Orange	60	Female	No		No	FL resident	04/10/20	
868	Orange	49	Male	No		Yes	FL resident	04/11/20	
869	Orange	83	Male	Unknown		No	FL resident	04/15/20	
870	Orange	77	Female	No		Yes	FL resident	04/16/20	
871	Orange	42	Male	No		Yes	FL resident	04/19/20	
872	Orange	95	Male	Unknown		Yes	FL resident	04/19/20	
873	Orange	70	Male	No		Unknown	FL resident	04/21/20	Yes
874	Orange	79	Female	No		Unknown	FL resident	04/27/20	
875	Orange	68	Female	Yes	PHILIPPINES; SOUTH KOREA	Unknown	Not diagnosed/isolated in FL	03/13/20	
876	Osceola	58	Male	No		No	FL resident	03/21/20	
877	Osceola	91	Male	Yes	ECUADOR	No	FL resident	03/28/20	
878	Osceola	55	Male	No		No	FL resident	03/28/20	
879	Osceola	70	Female	No		Yes	FL resident	04/01/20	
880	Osceola	66	Female	No		No	FL resident	04/01/20	
881	Osceola	69	Male	No		No	FL resident	04/02/20	

# Coronavirus: line list of deaths in Florida residents

Data verified as of Apr 30, 2020 at 10 AM

Data in this report are provisional and subject to change.

38 new deaths include those verified since Apr 29, 2020 at 4:30 PM

Death	County	Age	Gender	Travel related	Travel detail	Contact with a confirmed case	Jurisdiction	Date case counted	Deaths verified today
882	Osceola	72	Female	No		Yes	FL resident	04/11/20	
883	Palm Beach	73	Male	Yes	EGYPT; GERMANY	Yes	FL resident	03/13/20	
884	Palm Beach	76	Female	Yes	FRANCE	Unknown	FL resident	03/16/20	
885	Palm Beach	72	Male	No		No	FL resident	03/18/20	
886	Palm Beach	72	Male	Yes	CANADA; FL	No	FL resident	03/20/20	
887	Palm Beach	81	Male	Yes	NY	Yes	FL resident	03/20/20	
888	Palm Beach	88	Male	No		Yes	FL resident	03/21/20	
889	Palm Beach	83	Male	No		No	FL resident	03/21/20	
890	Palm Beach	76	Male	No		No	FL resident	03/22/20	
891	Palm Beach	85	Female	No		Yes	FL resident	03/22/20	
892	Palm Beach	38	Male	Yes	COLOMBIA	Unknown	FL resident	03/24/20	
893	Palm Beach	74	Male	No		Yes	FL resident	03/25/20	
894	Palm Beach	81	Male	No		Unknown	FL resident	03/25/20	
895	Palm Beach	67	Male	No		Yes	FL resident	03/25/20	
896	Palm Beach	45	Male	No		No	FL resident	03/25/20	
897	Palm Beach	84	Male	Unknown		Unknown	FL resident	03/25/20	
898	Palm Beach	72	Female	No		Unknown	FL resident	03/26/20	
899	Palm Beach	90	Female	No		Yes	FL resident	03/26/20	
900	Palm Beach	89	Male	No		Yes	FL resident	03/27/20	
901	Palm Beach	92	Male	No		No	FL resident	03/27/20	
902	Palm Beach	85	Male	Unknown		No	FL resident	03/27/20	
903	Palm Beach	84	Female	Unknown		Yes	FL resident	03/27/20	
904	Palm Beach	81	Male	No		Yes	FL resident	03/27/20	
905	Palm Beach	72	Female	No		Yes	FL resident	03/27/20	
906	Palm Beach	84	Female	No		Yes	FL resident	03/27/20	
907	Palm Beach	89	Male	No		No	FL resident	03/27/20	
908	Palm Beach	84	Female	No		Unknown	FL resident	03/27/20	
909	Palm Beach	39	Female	Unknown		Unknown	FL resident	03/27/20	
910	Palm Beach	41	Male	Unknown		Yes	FL resident	03/27/20	
911	Palm Beach	83	Female	No		Yes	FL resident	03/27/20	
912	Palm Beach	74	Female	Yes	FL; NY	Yes	FL resident	03/27/20	
913	Palm Beach	76	Male	No		No	FL resident	03/28/20	
914	Palm Beach	88	Male	Unknown			FL resident	03/28/20	
915	Palm Beach	59	Female	No		No	FL resident	03/28/20	
916	Palm Beach	64	Female	Unknown		Yes	FL resident	03/28/20	
917	Palm Beach	88	Male	No		Unknown	FL resident	03/28/20	
918	Palm Beach	88	Female	Unknown		Unknown	FL resident	03/28/20	
919	Palm Beach	77	Female	No		Unknown	FL resident	03/28/20	
920	Palm Beach	75	Female	No		Yes	FL resident	03/28/20	
921	Palm Beach	76	Female	No		No	FL resident	03/28/20	
922	Palm Beach	80	Male	Yes	NY	No	FL resident	03/28/20	
923	Palm Beach	63	Male	Unknown		Unknown	FL resident	03/29/20	
924	Palm Beach	82	Male	No		Unknown	FL resident	03/29/20	
925	Palm Beach	75	Male	No		Yes	FL resident	03/29/20	
926	Palm Beach	77	Male	Unknown		Unknown	FL resident	03/29/20	
927	Palm Beach	89	Male	No		Unknown	FL resident	03/29/20	
928	Palm Beach	77	Male	No		Unknown	FL resident	03/29/20	
929	Palm Beach	74	Male	Unknown		No	FL resident	03/29/20	
930	Palm Beach	93	Female	No		Yes	FL resident	03/29/20	
931	Palm Beach	87	Male	Unknown		Yes	FL resident	03/29/20	
932	Palm Beach	79	Female	No		No	FL resident	03/29/20	
933	Palm Beach	85	Male	No		Unknown	FL resident	03/29/20	
934	Palm Beach	42	Male	No		Unknown	FL resident	03/29/20	
935	Palm Beach	81	Male	No		No	FL resident	03/30/20	
936	Palm Beach	94	Male	No		No	FL resident	03/30/20	
937	Palm Beach	79	Female	No		Yes	FL resident	03/30/20	
938	Palm Beach	78	Male	Unknown			FL resident	03/30/20	
939	Palm Beach	90	Female	No		Unknown	FL resident	03/30/20	
940	Palm Beach	83	Male	No		No	FL resident	03/30/20	



# Coronavirus: line list of deaths in Florida residents

Data verified as of Apr 30, 2020 at 10 AM

Data in this report are provisional and subject to change.

38 new deaths include those verified since Apr 29, 2020 at 4:30 PM

Death	County	Age	Gender	Travel related	Travel detail	Contact with a confirmed case	Jurisdiction	Date case counted	Deaths verified today
941	Palm Beach	91	Male	No		Unknown	FL resident	03/30/20	
942	Palm Beach	87	Female	No		Unknown	FL resident	03/31/20	
943	Palm Beach	71	Male	No		No	FL resident	03/31/20	
944	Palm Beach	69	Male	Unknown			FL resident	03/31/20	Yes
945	Palm Beach	87	Male	No		Yes	FL resident	03/31/20	
946	Palm Beach	82	Female	No		Unknown	FL resident	04/01/20	
947	Palm Beach	88	Male	Yes	AUSTRALIA; FL	Yes	FL resident	04/01/20	
948	Palm Beach	87	Male	Unknown		Unknown	FL resident	04/01/20	
949	Palm Beach	77	Female	Unknown		Yes	FL resident	04/01/20	
950	Palm Beach	63	Male	Unknown		Unknown	FL resident	04/01/20	
951	Palm Beach	95	Female	No		Unknown	FL resident	04/01/20	
952	Palm Beach	76	Female	No		Yes	FL resident	04/01/20	
953	Palm Beach	76	Female	No		Yes	FL resident	04/01/20	
954	Palm Beach	88	Male	No		Yes	FL resident	04/02/20	
955	Palm Beach	92	Female	No		Yes	FL resident	04/02/20	
956	Palm Beach	78	Male	Unknown		Yes	FL resident	04/02/20	
957	Palm Beach	71	Male	No		Unknown	FL resident	04/02/20	
958	Palm Beach	94	Female	No		Unknown	FL resident	04/02/20	
959	Palm Beach	77	Female	No		Unknown	FL resident	04/02/20	
960	Palm Beach	90	Female	No		Unknown	FL resident	04/02/20	
961	Palm Beach	70	Female	No		No	FL resident	04/02/20	
962	Palm Beach	45	Male	No		No	FL resident	04/02/20	
963	Palm Beach	72	Female	No		Unknown	FL resident	04/02/20	
964	Palm Beach	79	Male	No		Unknown	FL resident	04/02/20	
965	Palm Beach	80	Male	No		Yes	FL resident	04/02/20	
966	Palm Beach	82	Female	No		Unknown	FL resident	04/02/20	
967	Palm Beach	83	Female	No		No	FL resident	04/02/20	
968	Palm Beach	96	Female	No		Unknown	FL resident	04/03/20	
969	Palm Beach	74	Female	No		Yes	FL resident	04/03/20	
970	Palm Beach	99	Male	No		Yes	FL resident	04/03/20	
971	Palm Beach	81	Male	Unknown		No	FL resident	04/03/20	
972	Palm Beach	68	Female	No		Yes	FL resident	04/03/20	
973	Palm Beach	88	Female	Unknown		Yes	FL resident	04/03/20	
974	Palm Beach	92	Female	No		Unknown	FL resident	04/03/20	
975	Palm Beach	85	Female	No		Unknown	FL resident	04/03/20	
976	Palm Beach	87	Male	No		Yes	FL resident	04/03/20	
977	Palm Beach	84	Male	No		Unknown	FL resident	04/03/20	
978	Palm Beach	87	Female	No		Yes	FL resident	04/03/20	
979	Palm Beach	90	Male	No		Yes	FL resident	04/03/20	
980	Palm Beach	72	Female	No		Unknown	FL resident	04/03/20	
981	Palm Beach	75	Male	No		Unknown	FL resident	04/04/20	
982	Palm Beach	92	Male	No		Unknown	FL resident	04/04/20	
983	Palm Beach	75	Male	No		Yes	FL resident	04/04/20	
984	Palm Beach	68	Male	Unknown			FL resident	04/05/20	
985	Palm Beach	89	Female	Unknown		Unknown	FL resident	04/05/20	
986	Palm Beach	61	Male	No		Yes	FL resident	04/05/20	
987	Palm Beach	79	Female	Unknown		Unknown	FL resident	04/05/20	
988	Palm Beach	84	Male	No		Yes	FL resident	04/06/20	
989	Palm Beach	75	Male	Unknown		Yes	FL resident	04/06/20	
990	Palm Beach	74	Male	No		No	FL resident	04/06/20	
991	Palm Beach	75	Male	Unknown		Unknown	FL resident	04/06/20	
992	Palm Beach	89	Male	Unknown		Unknown	FL resident	04/06/20	
993	Palm Beach	80	Female	Unknown		No	FL resident	04/07/20	
994	Palm Beach	80	Male	Unknown			FL resident	04/07/20	
995	Palm Beach	89	Male	No		Unknown	FL resident	04/07/20	
996	Palm Beach	67	Female	Unknown		Unknown	FL resident	04/07/20	
997	Palm Beach	71	Male	Unknown		Unknown	FL resident	04/07/20	
998	Palm Beach	92	Female	No		Unknown	FL resident	04/07/20	
999	Palm Beach	93	Female	No		Yes	FL resident	04/07/20	

# Coronavirus: line list of deaths in Florida residents

Data verified as of Apr 30, 2020 at 10 AM

Data in this report are provisional and subject to change.

38 new deaths include those verified since Apr 29, 2020 at 4:30 PM

Death	County	Age	Gender	Travel related	Travel detail	Contact with a confirmed case	Jurisdiction	Date case counted	Deaths verified today
1000	Palm Beach	69	Male	Unknown			FL resident	04/07/20	
1001	Palm Beach	64	Female	Unknown		Unknown	FL resident	04/07/20	
1002	Palm Beach	50	Male	No		Unknown	FL resident	04/08/20	
1003	Palm Beach	59	Female	Unknown		Unknown	FL resident	04/08/20	
1004	Palm Beach	68	Male	No		Yes	FL resident	04/08/20	
1005	Palm Beach	96	Male	No		Unknown	FL resident	04/08/20	
1006	Palm Beach	88	Female	No		Unknown	FL resident	04/08/20	
1007	Palm Beach	82	Male	Unknown			FL resident	04/09/20	
1008	Palm Beach	82	Male	No		Yes	FL resident	04/09/20	
1009	Palm Beach	84	Female	Unknown		Unknown	FL resident	04/09/20	
1010	Palm Beach	74	Male	Unknown		Unknown	FL resident	04/09/20	
1011	Palm Beach	83	Female	No		Yes	FL resident	04/09/20	
1012	Palm Beach	66	Male	No			FL resident	04/10/20	
1013	Palm Beach	73	Male	No		Unknown	FL resident	04/10/20	
1014	Palm Beach	86	Male	No		Yes	FL resident	04/10/20	
1015	Palm Beach	72	Female	No		Unknown	FL resident	04/11/20	Yes
1016	Palm Beach	92	Male	Unknown		Unknown	FL resident	04/11/20	
1017	Palm Beach	62	Female	Unknown		Unknown	FL resident	04/11/20	
1018	Palm Beach	62	Male	Unknown		Unknown	FL resident	04/11/20	
1019	Palm Beach	93	Female	Unknown		Unknown	FL resident	04/11/20	
1020	Palm Beach	66	Female	No		Yes	FL resident	04/11/20	
1021	Palm Beach	79	Female	No		Unknown	FL resident	04/12/20	
1022	Palm Beach	83	Female	No		Unknown	FL resident	04/12/20	
1023	Palm Beach	93	Female	Unknown		Unknown	FL resident	04/12/20	
1024	Palm Beach	79	Male	No		Unknown	FL resident	04/12/20	
1025	Palm Beach	97	Female	Unknown			FL resident	04/12/20	
1026	Palm Beach	91	Female	No		Yes	FL resident	04/13/20	
1027	Palm Beach	71	Female	Unknown		Unknown	FL resident	04/13/20	
1028	Palm Beach	96	Male	Unknown			FL resident	04/14/20	
1029	Palm Beach	67	Male	No		Yes	FL resident	04/14/20	
1030	Palm Beach	43	Male	Unknown		Unknown	FL resident	04/14/20	
1031	Palm Beach	81	Male	No		Unknown	FL resident	04/14/20	
1032	Palm Beach	85	Female	No		Unknown	FL resident	04/14/20	
1033	Palm Beach	78	Female	No		No	FL resident	04/14/20	
1034	Palm Beach	90	Male	No		Unknown	FL resident	04/15/20	
1035	Palm Beach	43	Female	Unknown		Unknown	FL resident	04/15/20	Yes
1036	Palm Beach	89	Male	Unknown			FL resident	04/15/20	
1037	Palm Beach	30	Male	Unknown		Unknown	FL resident	04/15/20	Yes
1038	Palm Beach	83	Female	No		Yes	FL resident	04/15/20	
1039	Palm Beach	85	Male	Unknown		Unknown	FL resident	04/15/20	
1040	Palm Beach	81	Male	Unknown		Unknown	FL resident	04/15/20	
1041	Palm Beach	77	Female	Unknown		Unknown	FL resident	04/16/20	
1042	Palm Beach	62	Male	No		Unknown	FL resident	04/16/20	
1043	Palm Beach	89	Male	No			FL resident	04/16/20	Yes
1044	Palm Beach	85	Female	No		Unknown	FL resident	04/16/20	
1045	Palm Beach	90	Female	No		Unknown	FL resident	04/16/20	
1046	Palm Beach	85	Male	No		Unknown	FL resident	04/16/20	Yes
1047	Palm Beach	66	Female	Unknown		Unknown	FL resident	04/17/20	
1048	Palm Beach	89	Female	No		No	FL resident	04/17/20	
1049	Palm Beach	89	Female	Unknown			FL resident	04/17/20	
1050	Palm Beach	79	Male	Unknown			FL resident	04/17/20	Yes
1051	Palm Beach	84	Female	No		Unknown	FL resident	04/17/20	
1052	Palm Beach	84	Male	Unknown			FL resident	04/17/20	
1053	Palm Beach	77	Male	No		Unknown	FL resident	04/18/20	
1054	Palm Beach	91	Male	Unknown			FL resident	04/18/20	
1055	Palm Beach	93	Male	No		Unknown	FL resident	04/19/20	
1056	Palm Beach	46	Male	Unknown		Unknown	FL resident	04/19/20	
1057	Palm Beach	87	Male	Unknown			FL resident	04/19/20	Yes
1058	Palm Beach	73	Male	No		Unknown	FL resident	04/19/20	



# Coronavirus: line list of deaths in Florida residents

Data verified as of Apr 30, 2020 at 10 AM

Data in this report are provisional and subject to change.

38 new deaths include those verified since Apr 29, 2020 at 4:30 PM

Death	County	Age	Gender	Travel related	Travel detail	Contact with a confirmed case	Jurisdiction	Date case counted	Deaths verified today
1059	Palm Beach	71	Male	No		Unknown	FL resident	04/19/20	
1060	Palm Beach	95	Male	No		Yes	FL resident	04/19/20	
1061	Palm Beach	92	Female	No		Yes	FL resident	04/20/20	
1062	Palm Beach	83	Male	No		Unknown	FL resident	04/21/20	
1063	Palm Beach	85	Male	No		No	FL resident	04/21/20	
1064	Palm Beach	92	Male	No		Unknown	FL resident	04/21/20	
1065	Palm Beach	97	Female	No		Unknown	FL resident	04/22/20	
1066	Palm Beach	78	Male	No		Unknown	FL resident	04/22/20	
1067	Palm Beach	94	Female	No		Unknown	FL resident	04/23/20	
1068	Palm Beach	94	Male	No		Yes	FL resident	04/28/20	Yes
1069	Pasco	67	Male	Yes	FL; NY	Yes	FL resident	03/14/20	
1070	Pasco	71	Female	Yes	VA	Yes	FL resident	03/22/20	
1071	Pasco	82	Female	No		No	FL resident	04/10/20	
1072	Pasco	64	Male	Yes	OH	No	FL resident	04/18/20	
1073	Pasco	85	Male	No		Yes	FL resident	04/18/20	
1074	Pasco	92	Female	No		Yes	FL resident	04/18/20	
1075	Pasco	72	Male	No		Yes	FL resident	04/20/20	Yes
1076	Pinellas	52	Male	Yes	BULGARIA; GERMANY; UT	Yes	FL resident	03/18/20	
1077	Pinellas	67	Male	No		No	FL resident	03/21/20	
1078	Pinellas	83	Female	No		Yes	FL resident	03/23/20	
1079	Pinellas	64	Male	No		Yes	FL resident	03/26/20	
1080	Pinellas	82	Male	Yes	FL; OH	Yes	FL resident	03/26/20	
1081	Pinellas	78	Female	Yes	DC; FL	Yes	FL resident	03/26/20	
1082	Pinellas	76	Female	No		Yes	FL resident	03/26/20	
1083	Pinellas	77	Male	Yes	COLOMBIA	No	FL resident	03/27/20	
1084	Pinellas	75	Male	Yes	NY	No	FL resident	03/27/20	
1085	Pinellas	58	Male	No		No	FL resident	03/28/20	
1086	Pinellas	56	Female	No		Yes	FL resident	03/30/20	
1087	Pinellas	40	Female	No		Yes	FL resident	03/30/20	
1088	Pinellas	85	Male	No		Yes	FL resident	04/01/20	
1089	Pinellas	74	Male	No		No	FL resident	04/09/20	
1090	Pinellas	80	Male	Yes	NY	Unknown	FL resident	04/09/20	
1091	Pinellas	79	Male	No		No	FL resident	04/09/20	
1092	Pinellas	90	Male	No		Yes	FL resident	04/10/20	
1093	Pinellas	98	Female	No		No	FL resident	04/11/20	
1094	Pinellas	87	Male	No		Yes	FL resident	04/12/20	
1095	Pinellas	66	Male	No		No	FL resident	04/12/20	
1096	Pinellas	84	Female	No		No	FL resident	04/12/20	
1097	Pinellas	84	Male	No		No	FL resident	04/13/20	
1098	Pinellas	91	Male	No		No	FL resident	04/15/20	
1099	Pinellas	94	Female	No		No	FL resident	04/16/20	
1100	Pinellas	96	Female	No		No	FL resident	04/16/20	
1101	Pinellas	92	Female	No		No	FL resident	04/16/20	
1102	Pinellas	75	Male	No		No	FL resident	04/16/20	
1103	Pinellas	90	Female	No		Yes	FL resident	04/17/20	
1104	Pinellas	101	Female	No		Yes	FL resident	04/17/20	
1105	Pinellas	99	Female	No			FL resident	04/19/20	
1106	Pinellas	89	Male	No		Yes	FL resident	04/20/20	
1107	Pinellas	93	Female	No		Yes	FL resident	04/21/20	
1108	Pinellas	93	Male	No			FL resident	04/23/20	
1109	Pinellas	95	Male	No		No	FL resident	04/23/20	
1110	Pinellas	97	Male	No		Yes	FL resident	04/24/20	
1111	Pinellas	78	Female	No		Yes	FL resident	04/24/20	
1112	Pinellas	80	Female	No			FL resident	04/24/20	Yes
1113	Polk	77	Female	No		No	FL resident	03/20/20	
1114	Polk	60	Male	No		Yes	FL resident	03/21/20	
1115	Polk	75	Male	No		Yes	FL resident	03/28/20	Yes
1116	Polk	73	Female	No		Yes	FL resident	03/29/20	

# Coronavirus: line list of deaths in Florida residents

Data verified as of Apr 30, 2020 at 10 AM

Data in this report are provisional and subject to change.

38 new deaths include those verified since Apr 29, 2020 at 4:30 PM

Death	County	Age	Gender	Travel related	Travel detail	Contact with a confirmed case	Jurisdiction	Date case counted	Deaths verified today
1117	Polk	49	Female	No		No	FL resident	03/30/20	
1118	Polk	68	Male	No		Yes	FL resident	04/02/20	
1119	Polk	66	Female	Yes	FL; GA	Yes	FL resident	04/02/20	
1120	Polk	84	Male	No		Yes	FL resident	04/03/20	
1121	Polk	86	Male	Unknown		No	FL resident	04/05/20	
1122	Polk	84	Male	No		Yes	FL resident	04/08/20	
1123	Polk	91	Male	No		Unknown	FL resident	04/09/20	
1124	Polk	85	Female	No		Yes	FL resident	04/09/20	
1125	Polk	85	Female	No		Yes	FL resident	04/09/20	
1126	Polk	90	Male	No			FL resident	04/13/20	
1127	Polk	82	Male	No		Yes	FL resident	04/14/20	
1128	Polk	87	Male	No		Unknown	FL resident	04/14/20	
1129	Polk	82	Female	No		Yes	FL resident	04/17/20	
1130	Polk	44	Male	No		No	FL resident	04/20/20	
1131	Polk	83	Female	No		Yes	FL resident	04/20/20	
1132	Polk	96	Female	No		Yes	FL resident	04/20/20	
1133	Polk	91	Female	No		Yes	FL resident	04/21/20	
1134	Polk	81	Female	No		Yes	FL resident	04/24/20	
1135	Polk	88	Male	Unknown			FL resident	04/25/20	
1136	Putnam	54	Male	No		Yes	FL resident	04/01/20	
1137	Santa Rosa	71	Male	Yes	EGYPT; ISRAEL; JORDAN	No	FL resident	03/05/20	
1138	Santa Rosa	81	Female	Yes	FL; IN	No	FL resident	03/26/20	
1139	Santa Rosa	84	Male	No		Yes	FL resident	04/04/20	
1140	Santa Rosa	65	Male	No		Yes	FL resident	04/06/20	
1141	Santa Rosa	72	Male	No		Yes	FL resident	04/09/20	
1142	Santa Rosa	66	Male	No		Yes	FL resident	04/09/20	
1143	Santa Rosa	69	Male	No		Yes	FL resident	04/10/20	
1144	Sarasota	75	Male	Yes	NJ; NY	No	FL resident	03/21/20	
1145	Sarasota	87	Male	No		Yes	FL resident	03/21/20	
1146	Sarasota	81	Male	Yes	NY	No	FL resident	03/23/20	
1147	Sarasota	82	Male	No		Yes	FL resident	03/24/20	
1148	Sarasota	62	Male	No		No	FL resident	03/25/20	
1149	Sarasota	74	Female	No		Yes	FL resident	03/27/20	
1150	Sarasota	28	Male	Yes	FL; IL	No	FL resident	03/28/20	
1151	Sarasota	82	Male	No		Yes	FL resident	03/29/20	
1152	Sarasota	80	Female	No		No	FL resident	03/30/20	
1153	Sarasota	86	Male	No		No	FL resident	04/01/20	
1154	Sarasota	83	Female	No		Yes	FL resident	04/01/20	
1155	Sarasota	99	Female	No		Unknown	FL resident	04/01/20	
1156	Sarasota	85	Female	No		Unknown	FL resident	04/01/20	
1157	Sarasota	82	Male	No		No	FL resident	04/01/20	
1158	Sarasota	85	Male	No		Yes	FL resident	04/01/20	
1159	Sarasota	88	Female	No		Unknown	FL resident	04/02/20	
1160	Sarasota	69	Male	No		Unknown	FL resident	04/03/20	
1161	Sarasota	88	Female	No		No	FL resident	04/05/20	
1162	Sarasota	85	Female	No		Yes	FL resident	04/06/20	
1163	Sarasota	75	Male	No		No	FL resident	04/06/20	
1164	Sarasota	82	Male	No		Yes	FL resident	04/06/20	
1165	Sarasota	90	Male	No		No	FL resident	04/06/20	
1166	Sarasota	94	Female	No		Yes	FL resident	04/07/20	
1167	Sarasota	79	Male	No		No	FL resident	04/08/20	
1168	Sarasota	83	Male	No		Yes	FL resident	04/10/20	
1169	Sarasota	74	Male	No		No	FL resident	04/12/20	
1170	Sarasota	96	Female	No		Yes	FL resident	04/12/20	
1171	Sarasota	68	Male	No		Unknown	FL resident	04/12/20	
1172	Sarasota	83	Male	No		Yes	FL resident	04/13/20	
1173	Sarasota	85	Female	No		No	FL resident	04/14/20	
1174	Sarasota	79	Male	No		Yes	FL resident	04/15/20	
1175	Sarasota	89	Male	No		No	FL resident	04/15/20	

# Coronavirus: line list of deaths in Florida residents

Data verified as of Apr 30, 2020 at 10 AM

Data in this report are provisional and subject to change.

38 new deaths include those verified since Apr 29, 2020 at 4:30 PM

Death	County	Age	Gender	Travel related	Travel detail	Contact with a confirmed case	Jurisdiction	Date case counted	Deaths verified today
1176	Sarasota	67	Female	No		Yes	FL resident	04/16/20	
1177	Sarasota	62	Male	No		Unknown	FL resident	04/16/20	
1178	Sarasota	86	Male	No		Yes	FL resident	04/17/20	
1179	Sarasota	93	Female	No		Yes	FL resident	04/18/20	
1180	Sarasota	81	Male	No		Yes	FL resident	04/18/20	
1181	Sarasota	84	Male	No		Yes	FL resident	04/19/20	
1182	Sarasota	69	Female	No		Yes	FL resident	04/19/20	
1183	Sarasota	66	Male	No		No	FL resident	04/23/20	
1184	Sarasota	89	Male	No		Unknown	FL resident	04/26/20	
1185	Sarasota	80	Female	No		Yes	FL resident	04/27/20	
1186	Seminole	91	Male	No		No	FL resident	04/01/20	
1187	Seminole	68	Female	No		Yes	FL resident	04/02/20	
1188	Seminole	85	Male	No		Yes	FL resident	04/03/20	
1189	Seminole	62	Male	No		Yes	FL resident	04/08/20	
1190	Seminole	79	Male	No		Unknown	FL resident	04/09/20	
1191	Seminole	76	Female	No		Yes	FL resident	04/15/20	
1192	Seminole	72	Male	No		Yes	FL resident	04/15/20	
1193	Seminole	72	Male	No		Yes	FL resident	04/16/20	
1194	St. Johns	67	Male	No		Yes	FL resident	03/21/20	
1195	St. Johns	52	Male	Yes	FL; MN	Yes	FL resident	03/23/20	
1196	St. Johns	56	Male	Yes	LA	Yes	FL resident	03/27/20	
1197	St. Johns	79	Male	Yes	PA	Yes	FL resident	04/07/20	
1198	St. Lucie	77	Male	Yes	DOMINICAN REPUBLIC; FL; TURKS AND CAICOS	No	FL resident	03/22/20	
1199	St. Lucie	95	Female	No		No	FL resident	03/26/20	
1200	St. Lucie	59	Male	No		No	FL resident	03/27/20	
1201	St. Lucie	31	Female	No		No	FL resident	03/28/20	
1202	St. Lucie	86	Male	No		No	FL resident	03/30/20	
1203	St. Lucie	65	Female	Yes	NY	No	FL resident	04/01/20	
1204	St. Lucie	76	Male	No		Yes	FL resident	04/04/20	
1205	St. Lucie	82	Male	No		Yes	FL resident	04/05/20	
1206	St. Lucie	82	Male	No		No	FL resident	04/05/20	
1207	St. Lucie	74	Male	No		Yes	FL resident	04/06/20	
1208	St. Lucie	96	Female	No		Yes	FL resident	04/07/20	
1209	St. Lucie	92	Female	No		Yes	FL resident	04/09/20	
1210	St. Lucie	80	Female	No		Yes	FL resident	04/10/20	
1211	St. Lucie	93	Female	No		Yes	FL resident	04/12/20	
1212	St. Lucie	91	Female	No		Yes	FL resident	04/12/20	
1213	St. Lucie	82	Female	Yes	ECUADOR	No	FL resident	04/12/20	
1214	St. Lucie	71	Female	No		Yes	FL resident	04/14/20	
1215	St. Lucie	90	Male	No		Yes	FL resident	04/15/20	
1216	St. Lucie	94	Female	No		No	FL resident	04/18/20	
1217	St. Lucie	97	Female	No		Yes	FL resident	04/21/20	
1218	St. Lucie	91	Female	No		Yes	FL resident	04/22/20	
1219	St. Lucie	53	Male	No		No	FL resident	04/26/20	
1220	Sumter	67	Female	Yes	BELIZE; FL; HONDURAS; MEXICO	Yes	FL resident	03/21/20	
1221	Sumter	75	Male	Yes	FL; PANAMA	Yes	FL resident	03/23/20	
1222	Sumter	68	Male	No		No	FL resident	03/23/20	
1223	Sumter	84	Female	No		Yes	FL resident	03/24/20	
1224	Sumter	85	Male	No		Yes	FL resident	03/25/20	
1225	Sumter	83	Female	No		No	FL resident	03/28/20	
1226	Sumter	83	Male	No		Yes	FL resident	03/30/20	
1227	Sumter	65	Female	No		Yes	FL resident	03/30/20	
1228	Sumter	76	Male	No		No	FL resident	03/31/20	
1229	Sumter	69	Male	No		Yes	FL resident	04/01/20	
1230	Sumter	89	Female	No		Yes	FL resident	04/04/20	
1231	Sumter	89	Male	No		Yes	FL resident	04/14/20	
1232	Sumter	78	Female	No		Yes	FL resident	04/17/20	

# Coronavirus: line list of deaths in Florida residents

Data verified as of Apr 30, 2020 at 10 AM

Data in this report are provisional and subject to change.

38 new deaths include those verified since Apr 29, 2020 at 4:30 PM

Death	County	Age	Gender	Travel related	Travel detail	Contact with a confirmed case	Jurisdiction	Date case counted	Deaths verified today
1233	Suwannee	80	Male	No		Yes	FL resident	04/03/20	
1234	Suwannee	78	Female	Unknown		Yes	FL resident	04/03/20	
1235	Suwannee	67	Male	No		Yes	FL resident	04/05/20	
1236	Suwannee	74	Male	No		Yes	FL resident	04/05/20	
1237	Suwannee	74	Male	No		Yes	FL resident	04/05/20	
1238	Suwannee	68	Male	No		Yes	FL resident	04/10/20	
1239	Suwannee	77	Female	No		Yes	FL resident	04/11/20	
1240	Suwannee	81	Male	No		Yes	FL resident	04/13/20	
1241	Suwannee	62	Female	No		Yes	FL resident	04/13/20	
1242	Suwannee	74	Male	No		Yes	FL resident	04/13/20	
1243	Suwannee	79	Male	Unknown		Yes	FL resident	04/14/20	
1244	Suwannee	71	Female	Unknown		Yes	FL resident	04/14/20	
1245	Suwannee	63	Male	No		Yes	FL resident	04/16/20	
1246	Suwannee	85	Female	Unknown		Yes	FL resident	04/27/20	
1247	Volusia	78	Female	No		No	FL resident	03/24/20	
1248	Volusia	65	Male	No		No	FL resident	03/26/20	
1249	Volusia	79	Male	Yes	ARUBA; CURACAO; FL	No	FL resident	03/29/20	
1250	Volusia	70	Male	No		Yes	FL resident	04/01/20	
1251	Volusia	78	Female	Yes	ECUADOR	Yes	FL resident	04/01/20	
1252	Volusia	83	Male	No		No	FL resident	04/02/20	
1253	Volusia	72	Male	No		No	FL resident	04/08/20	
1254	Volusia	84	Male	No		Yes	FL resident	04/08/20	
1255	Volusia	71	Male	No		Yes	FL resident	04/09/20	
1256	Volusia	73	Female	No		Yes	FL resident	04/14/20	
1257	Volusia	97	Female	No		Yes	FL resident	04/15/20	
1258	Volusia	78	Male	No		Yes	FL resident	04/15/20	
1259	Volusia	94	Female	No		Yes	FL resident	04/16/20	
1260	Volusia	33	Male	Yes	CA; NV; TX	No	FL resident	04/17/20	
1261	Volusia	70	Male	No		Yes	FL resident	04/18/20	
1262	Volusia	88	Male	No		Yes	FL resident	04/20/20	
1263	Volusia	68	Male	No		Yes	FL resident	04/20/20	
1264	Volusia	75	Male	No		No	FL resident	04/20/20	
1265	Volusia	90	Female	No		No	FL resident	04/20/20	
1266	Volusia	80	Male	No		Yes	FL resident	04/20/20	
1267	Volusia	47	Female	No		Yes	FL resident	04/21/20	
1268	Wakulla	65	Male	No		Yes	FL resident	04/01/20	



# Coronavirus: line list of cases

Data verified as of Apr 30, 2020 at 10 AM

Data in this report are provisional and subject to change.

Case	County	Age	Gender	Travel related	Travel detail	Contact with a confirmed case	Jurisdiction	Date case counted
1	Alachua	24	Male	Yes	PORTUGAL	No	FL resident	03/13/20
2	Alachua	21	Female	Yes	FL; NY	No	FL resident	03/17/20
3	Alachua	22	Male	Yes	CANADA; NY; PA	No	FL resident	03/17/20
4	Alachua	50	Female	Yes	BAHAMAS; FL	Yes	FL resident	03/18/20
5	Alachua	51	Male	Yes	BAHAMAS; FL	Yes	FL resident	03/18/20
6	Alachua	39	Female	Yes	GA	Yes	FL resident	03/18/20
7	Alachua	42	Female	Yes	DOMINICAN REPUBLIC; FL	No	FL resident	03/19/20
8	Alachua	27	Female	No		No	FL resident	03/19/20
9	Alachua	29	Female	No		No	FL resident	03/20/20
10	Alachua	68	Female	No		No	FL resident	03/20/20
11	Alachua	47	Female	No		Yes	FL resident	03/20/20
12	Alachua	22	Male	No		Yes	FL resident	03/20/20
13	Alachua	61	Male	No		Yes	FL resident	03/20/20
14	Alachua	62	Female	Unknown		Unknown	FL resident	03/21/20
15	Alachua	21	Female	Unknown		No	FL resident	03/21/20
16	Alachua	56	Male	No		No	FL resident	03/21/20
17	Alachua	23	Female	Yes	FL; NY	No	FL resident	03/21/20
18	Alachua	68	Male	No		No	FL resident	03/21/20
19	Alachua	54	Male	Unknown		Unknown	FL resident	03/21/20
20	Alachua	55	Male	Unknown		Unknown	FL resident	03/21/20
21	Alachua	20	Female	No		No	FL resident	03/21/20
22	Alachua	23	Female	No		Yes	FL resident	03/21/20
23	Alachua	33	Male	No		No	FL resident	03/21/20
24	Alachua	22	Male	Yes	CO; FL	Yes	FL resident	03/21/20
25	Alachua	23	Male	Unknown		No	FL resident	03/21/20
26	Alachua	25	Female	Yes	FL; NV	No	FL resident	03/21/20
27	Alachua	30	Female	No		No	FL resident	03/22/20
28	Alachua	22	Male	Unknown		No	FL resident	03/22/20
29	Alachua	30	Female	Yes	DC; FL	No	FL resident	03/22/20
30	Alachua	37	Female	No		No	FL resident	03/22/20
31	Alachua	25	Female	Yes	DC; FL	No	FL resident	03/22/20
32	Alachua	49	Male	Unknown		Unknown	FL resident	03/23/20
33	Alachua	2	Female	No		No	FL resident	03/23/20
34	Alachua	26	Male	No		Yes	FL resident	03/24/20
35	Alachua	20	Male	Yes	CA; FL	Yes	FL resident	03/24/20
36	Alachua	21	Female	Yes	FL; SPAIN	No	FL resident	03/24/20
37	Alachua	25	Female	No		No	FL resident	03/24/20
38	Alachua	60	Female	Unknown		No	FL resident	03/24/20
39	Alachua	72	Female	No		Unknown	FL resident	03/24/20
40	Alachua	34	Male	No		No	FL resident	03/24/20
41	Alachua	67	Male	No		No	FL resident	03/24/20
42	Alachua	75	Female	No		No	FL resident	03/24/20
43	Alachua	23	Female	No		Yes	FL resident	03/25/20
44	Alachua	59	Female	Yes	CO; FL	No	FL resident	03/26/20
45	Alachua	53	Male	No		No	FL resident	03/26/20
46	Alachua	69	Female	No		No	FL resident	03/26/20
47	Alachua	37	Female	No		No	FL resident	03/26/20
48	Alachua	22	Male	No		No	FL resident	03/26/20
49	Alachua	20	Female	No		Yes	FL resident	03/26/20
50	Alachua	25	Female	No		No	FL resident	03/26/20
51	Alachua	78	Female	Unknown		No	FL resident	03/26/20
52	Alachua	27	Female	Unknown		Unknown	FL resident	03/26/20
53	Alachua	32	Female	Yes	INDIA; TURKEY	No	FL resident	03/27/20
54	Alachua	65	Male	No		Unknown	FL resident	03/27/20
55	Alachua	20	Male	Yes	FL; GA; NC; VA	No	FL resident	03/27/20
56	Alachua	69	Male	No		No	FL resident	03/27/20
57	Alachua	22	Male	No		Yes	FL resident	03/27/20
58	Alachua	21	Male	No		Yes	FL resident	03/27/20
59	Alachua	39	Male	No		No	FL resident	03/27/20
60	Alachua	91	Male	No		Yes	FL resident	03/27/20
61	Alachua	59	Female	Unknown		No	FL resident	03/27/20
62	Alachua	60	Male	No		Unknown	FL resident	03/28/20

# Coronavirus: line list of cases

Data verified as of Apr 30, 2020 at 10 AM

Data in this report are provisional and subject to change.

Case	County	Age	Gender	Travel related	Travel detail	Contact with a confirmed case	Jurisdiction	Date case counted
63	Alachua	50	Male	No		Yes	FL resident	03/28/20
64	Alachua	54	Female	No		No	FL resident	03/28/20
65	Alachua	22	Female	No		Unknown	FL resident	03/29/20
66	Alachua	45	Female	No		No	FL resident	03/29/20
67	Alachua	28	Male	No		Yes	FL resident	03/29/20
68	Alachua	25	Male	Yes	FL; NY	No	FL resident	03/29/20
69	Alachua	49	Male	No		Unknown	FL resident	03/29/20
70	Alachua	56	Female	No		No	FL resident	03/30/20
71	Alachua	50	Female	Unknown		Unknown	FL resident	03/30/20
72	Alachua	59	Female	Yes	COSTA RICA; FL	Yes	FL resident	03/30/20
73	Alachua	57	Male	No		No	FL resident	03/30/20
74	Alachua	38	Male	Yes	FL; NY	No	FL resident	03/30/20
75	Alachua	33	Female	No		Unknown	FL resident	03/30/20
76	Alachua	58	Female	No		No	FL resident	03/30/20
77	Alachua	56	Female	No		Yes	FL resident	03/30/20
78	Alachua	65	Male	No		No	FL resident	03/30/20
79	Alachua	55	Male	No		Yes	FL resident	03/30/20
80	Alachua	56	Female	Unknown		Unknown	FL resident	03/31/20
81	Alachua	22	Male	No		No	FL resident	03/31/20
82	Alachua	30	Male	No		Unknown	FL resident	03/31/20
83	Alachua	45	Male	No		No	FL resident	03/31/20
84	Alachua	43	Male	Unknown		No	FL resident	03/31/20
85	Alachua	44	Female	No		No	FL resident	03/31/20
86	Alachua	31	Female	Unknown		No	FL resident	04/01/20
87	Alachua	41	Female	No		No	FL resident	04/01/20
88	Alachua	19	Female	No		Yes	FL resident	04/01/20
89	Alachua	49	Female	No		Yes	FL resident	04/01/20
90	Alachua	55	Male	No		No	FL resident	04/02/20
91	Alachua	49	Male	No		Yes	FL resident	04/02/20
92	Alachua	25	Female	No		Yes	FL resident	04/02/20
93	Alachua	52	Female	Unknown			FL resident	04/02/20
94	Alachua	23	Male	No		No	FL resident	04/02/20
95	Alachua	39	Male	No		Unknown	FL resident	04/02/20
96	Alachua	34	Female	No		Yes	FL resident	04/02/20
97	Alachua	30	Female	No		Unknown	FL resident	04/02/20
98	Alachua	32	Male	Yes	BRAZIL; FL	No	FL resident	04/02/20
99	Alachua	41	Male	No		No	FL resident	04/02/20
100	Alachua	33	Male	No		Yes	FL resident	04/02/20
101	Alachua	52	Male	No		No	FL resident	04/03/20
102	Alachua	68	Male	No		No	FL resident	04/03/20
103	Alachua	54	Female	No		Yes	FL resident	04/03/20
104	Alachua	75	Female	No		No	FL resident	04/03/20
105	Alachua	36	Male	No		No	FL resident	04/03/20
106	Alachua	56	Female	No		No	FL resident	04/03/20
107	Alachua	39	Female	No		Yes	FL resident	04/03/20
108	Alachua	26	Female	No		Unknown	FL resident	04/04/20
109	Alachua	72	Female	No		No	FL resident	04/04/20
110	Alachua	30	Female	No		Yes	FL resident	04/04/20
111	Alachua	65	Male	No		No	FL resident	04/04/20
112	Alachua	43	Female	No		Yes	FL resident	04/04/20
113	Alachua	63	Female	No		Yes	FL resident	04/04/20
114	Alachua	75	Female	No		Unknown	FL resident	04/05/20
115	Alachua	40	Female	No		Yes	FL resident	04/05/20
116	Alachua	38	Female	No		Unknown	FL resident	04/05/20
117	Alachua	33	Male	No		No	FL resident	04/05/20
118	Alachua	25	Male	Unknown		Unknown	FL resident	04/05/20
119	Alachua	20	Female	No		No	FL resident	04/05/20
120	Alachua	79	Male	No		Yes	FL resident	04/06/20
121	Alachua	81	Female	No		No	FL resident	04/06/20
122	Alachua	58	Female	Unknown		Unknown	FL resident	04/06/20
123	Alachua	86	Female	Unknown		Unknown	FL resident	04/06/20
124	Alachua	21	Female	No		No	FL resident	04/06/20



# Coronavirus: line list of cases

Data verified as of Apr 30, 2020 at 10 AM

Data in this report are provisional and subject to change.

Case	County	Age	Gender	Travel related	Travel detail	Contact with a confirmed case	Jurisdiction	Date case counted
125	Alachua	27	Male	Unknown		Unknown	FL resident	04/07/20
126	Alachua	56	Male	No		Yes	FL resident	04/07/20
127	Alachua	65	Male	Unknown		Unknown	FL resident	04/07/20
128	Alachua	45	Female	No		Unknown	FL resident	04/07/20
129	Alachua	60	Male	Yes	CT; FL	No	FL resident	04/07/20
130	Alachua	34	Female	No		Unknown	FL resident	04/07/20
131	Alachua	21	Male	No		No	FL resident	04/08/20
132	Alachua	59	Female	Unknown		No	FL resident	04/08/20
133	Alachua	21	Male	No		Yes	FL resident	04/08/20
134	Alachua	51	Female	No		No	FL resident	04/08/20
135	Alachua	72	Male	No		Yes	FL resident	04/08/20
136	Alachua	73	Female	No		Yes	FL resident	04/08/20
137	Alachua	51	Female	No		Yes	FL resident	04/08/20
138	Alachua	63	Female	No		Yes	FL resident	04/08/20
139	Alachua	30	Female	No		Yes	FL resident	04/08/20
140	Alachua	23	Female	No		No	FL resident	04/09/20
141	Alachua	49	Male	No		Yes	FL resident	04/09/20
142	Alachua	53	Male	No		No	FL resident	04/09/20
143	Alachua	24	Female	No		Yes	FL resident	04/09/20
144	Alachua	38	Female	No		Yes	FL resident	04/09/20
145	Alachua	56	Male	No		Yes	FL resident	04/09/20
146	Alachua	60	Female	No		Yes	FL resident	04/09/20
147	Alachua	78	Female	No			FL resident	04/09/20
148	Alachua	89	Male	No		Unknown	FL resident	04/09/20
149	Alachua	65	Male	No		Unknown	FL resident	04/09/20
150	Alachua	27	Female	No		Yes	FL resident	04/09/20
151	Alachua	87	Male	No		Unknown	FL resident	04/09/20
152	Alachua	92	Female	No		Yes	FL resident	04/09/20
153	Alachua	76	Male	No		Unknown	FL resident	04/09/20
154	Alachua	19	Female	No		Yes	FL resident	04/10/20
155	Alachua	31	Male	Unknown			FL resident	04/10/20
156	Alachua	70	Male	Unknown			FL resident	04/10/20
157	Alachua	30	Female	Unknown			FL resident	04/10/20
158	Alachua	42	Female	No		No	FL resident	04/10/20
159	Alachua	33	Female	Unknown			FL resident	04/10/20
160	Alachua	30	Female	No		Yes	FL resident	04/10/20
161	Alachua	38	Female	No		Yes	FL resident	04/10/20
162	Alachua	43	Male	No		Yes	FL resident	04/10/20
163	Alachua	50	Male	Unknown			FL resident	04/11/20
164	Alachua	47	Female	No		No	FL resident	04/11/20
165	Alachua	44	Female	Unknown			FL resident	04/11/20
166	Alachua	74	Female	No		Yes	FL resident	04/11/20
167	Alachua	54	Female	Unknown			FL resident	04/11/20
168	Alachua	63	Male	Unknown			FL resident	04/11/20
169	Alachua	33	Female	Unknown		Unknown	FL resident	04/11/20
170	Alachua	60	Male	Unknown		Unknown	FL resident	04/11/20
171	Alachua	45	Female	No		Yes	FL resident	04/12/20
172	Alachua	65	Female	No		Unknown	FL resident	04/13/20
173	Alachua	27	Female	Unknown			FL resident	04/13/20
174	Alachua	45	Male	Unknown			FL resident	04/13/20
175	Alachua	66	Female	No		Yes	FL resident	04/13/20
176	Alachua	35	Female	Yes	NY	Yes	FL resident	04/13/20
177	Alachua	65	Female	Unknown			FL resident	04/13/20
178	Alachua	39	Female	Unknown			FL resident	04/13/20
179	Alachua	63	Female	No		No	FL resident	04/14/20
180	Alachua	52	Female	No		Unknown	FL resident	04/14/20
181	Alachua	56	Female	Unknown			FL resident	04/14/20
182	Alachua	56	Male	Unknown			FL resident	04/14/20
183	Alachua	27	Male	No		Yes	FL resident	04/15/20
184	Alachua	22	Female	Unknown			FL resident	04/15/20
185	Alachua	30	Female	Unknown			FL resident	04/15/20
186	Alachua	33	Male	No		No	FL resident	04/15/20

# Coronavirus: line list of cases

Data verified as of Apr 30, 2020 at 10 AM

Data in this report are provisional and subject to change.

Case	County	Age	Gender	Travel related	Travel detail	Contact with a confirmed case	Jurisdiction	Date case counted
187	Alachua	63	Female	Unknown			FL resident	04/15/20
188	Alachua	46	Female	No		No	FL resident	04/16/20
189	Alachua	22	Male	Unknown		Unknown	FL resident	04/16/20
190	Alachua	41	Female	Unknown			FL resident	04/17/20
191	Alachua	77	Male	Unknown			FL resident	04/18/20
192	Alachua	67	Female	No		Yes	FL resident	04/18/20
193	Alachua	20	Female	Unknown			FL resident	04/18/20
194	Alachua	68	Male	No		No	FL resident	04/18/20
195	Alachua	63	Female	Unknown			FL resident	04/19/20
196	Alachua	78	Male	Unknown			FL resident	04/19/20
197	Alachua	34	Male	Unknown			FL resident	04/19/20
198	Alachua	71	Male	Unknown			FL resident	04/19/20
199	Alachua	81	Female	Unknown			FL resident	04/20/20
200	Alachua	94	Female	Unknown			FL resident	04/20/20
201	Alachua	65	Female	Unknown			FL resident	04/20/20
202	Alachua	66	Female	No		Yes	FL resident	04/20/20
203	Alachua	31	Male	No		No	FL resident	04/20/20
204	Alachua	65	Male	Unknown			FL resident	04/20/20
205	Alachua	56	Female	Unknown			FL resident	04/20/20
206	Alachua	21	Male	Unknown		Yes	FL resident	04/20/20
207	Alachua	53	Female	No		Unknown	FL resident	04/20/20
208	Alachua	32	Female	Unknown			FL resident	04/20/20
209	Alachua	87	Female	No		Yes	FL resident	04/21/20
210	Alachua	83	Male	No		Yes	FL resident	04/21/20
211	Alachua	63	Male	No		Yes	FL resident	04/21/20
212	Alachua	30	Female	No		Unknown	FL resident	04/21/20
213	Alachua	46	Female	Unknown			FL resident	04/21/20
214	Alachua	58	Female	Unknown			FL resident	04/21/20
215	Alachua	84	Male	No		No	FL resident	04/22/20
216	Alachua	49	Male	Unknown			FL resident	04/22/20
217	Alachua	42	Female	Unknown			FL resident	04/22/20
218	Alachua	19	Male	No		Yes	FL resident	04/23/20
219	Alachua	54	Male	Unknown			FL resident	04/23/20
220	Alachua	40	Female	No		Yes	FL resident	04/23/20
221	Alachua	58	Female	Unknown			FL resident	04/23/20
222	Alachua	65	Male	Unknown			FL resident	04/23/20
223	Alachua	67	Female	Unknown			FL resident	04/23/20
224	Alachua	67	Female	Unknown			FL resident	04/23/20
225	Alachua	81	Male	No		Yes	FL resident	04/23/20
226	Alachua	67	Male	No		Yes	FL resident	04/23/20
227	Alachua	71	Female	No		Yes	FL resident	04/23/20
228	Alachua	84	Male	No		Yes	FL resident	04/23/20
229	Alachua	23	Female	Unknown			FL resident	04/23/20
230	Alachua	53	Female	Unknown			FL resident	04/23/20
231	Alachua	76	Male	Unknown			FL resident	04/24/20
232	Alachua	74	Female	Unknown			FL resident	04/24/20
233	Alachua	49	Female	No		Yes	FL resident	04/24/20
234	Alachua	55	Female	Unknown			FL resident	04/24/20
235	Alachua	70	Male	Unknown		Yes	FL resident	04/25/20
236	Alachua	63	Female	No		No	FL resident	04/25/20
237	Alachua	60	Female	Unknown		Yes	FL resident	04/25/20
238	Alachua	25	Female	Unknown			FL resident	04/25/20
239	Alachua	40	Female	No		Yes	FL resident	04/25/20
240	Alachua	56	Female	Unknown			FL resident	04/26/20
241	Alachua	22	Female	No		Yes	FL resident	04/26/20
242	Alachua	36	Female	No			FL resident	04/27/20
243	Alachua	61	Male	No			FL resident	04/27/20
244	Alachua	50	Female	Unknown			FL resident	04/27/20
245	Alachua	47	Male	Unknown			FL resident	04/28/20
246	Alachua	93	Female	Unknown			FL resident	04/28/20
247	Alachua	29	Female	Unknown			FL resident	04/28/20
248	Alachua	35	Female	Unknown			FL resident	04/28/20

# Coronavirus: line list of cases

Data verified as of Apr 30, 2020 at 10 AM

Data in this report are provisional and subject to change.

Case	County	Age	Gender	Travel related	Travel detail	Contact with a confirmed case	Jurisdiction	Date case counted
249	Alachua	50	Female	Unknown			FL resident	04/28/20
250	Alachua	44	Female	Unknown			FL resident	04/29/20
251	Alachua	50	Male	Unknown			FL resident	04/29/20
252	Alachua	40	Female	Unknown			FL resident	04/29/20
253	Alachua	31	Female	Unknown			FL resident	04/30/20
254	Alachua	69	Female	Unknown			FL resident	04/30/20
255	Alachua	62	Female	Unknown			FL resident	04/30/20
256	Alachua	69	Male	Unknown			FL resident	04/30/20
257	Alachua	68	Female	Yes	GA	No	Non-FL resident	03/10/20
258	Alachua	69	Male	Yes	Sweden	No	Non-FL resident	03/14/20
259	Alachua	64	Female	Yes	FL; NY	No	Non-FL resident	03/16/20
260	Alachua	68	Male	Unknown		Unknown	Non-FL resident	03/26/20
261	Alachua	73	Male	Unknown		Unknown	Non-FL resident	03/28/20
262	Alachua	28	Female	Yes	NY; UNKNOWN	Unknown	Non-FL resident	03/30/20
263	Alachua	31	Female	Yes	WI	Unknown	Non-FL resident	04/02/20
264	Alachua	22	Female	Yes	GA	Unknown	Non-FL resident	04/05/20
265	Alachua	33	Female	Yes	TN; UNKNOWN	Unknown	Non-FL resident	04/05/20
266	Alachua		Female	Yes	NJ; UNKNOWN	Unknown	Non-FL resident	04/13/20
267	Alachua	69	Female	Yes	GA; UNKNOWN	Unknown	Non-FL resident	04/16/20
268	Baker	87	Female	No		Unknown	FL resident	03/20/20
269	Baker	66	Male	No		Yes	FL resident	03/22/20
270	Baker	76	Male	No		Yes	FL resident	03/22/20
271	Baker	77	Female	No		Yes	FL resident	03/24/20
272	Baker	55	Female	No		Unknown	FL resident	03/25/20
273	Baker	97	Female	No		Unknown	FL resident	03/26/20
274	Baker	79	Male	No		Unknown	FL resident	03/26/20
275	Baker	82	Male	No		Yes	FL resident	03/29/20
276	Baker	24	Female	No		Yes	FL resident	03/30/20
277	Baker	64	Female	No		Unknown	FL resident	04/01/20
278	Baker	75	Female	No		No	FL resident	04/01/20
279	Baker	92	Female	No		Yes	FL resident	04/04/20
280	Baker	69	Female	No		Unknown	FL resident	04/05/20
281	Baker	71	Female	No		Unknown	FL resident	04/06/20
282	Baker	62	Male	No		Unknown	FL resident	04/06/20
283	Baker	34	Male	No		Unknown	FL resident	04/08/20
284	Baker	72	Male	No		No	FL resident	04/10/20
285	Baker	42	Female	No		No	FL resident	04/22/20
286	Baker	57	Female	No		No	FL resident	04/23/20
287	Baker	36	Female	No		Yes	FL resident	04/24/20
288	Bay	55	Male	Yes	FL; Puerto Rico	Unknown	FL resident	03/25/20
289	Bay	74	Female	No		No	FL resident	03/25/20
290	Bay	44	Male	No		Unknown	FL resident	03/27/20
291	Bay	68	Male	Yes	DC; FL	No	FL resident	03/27/20
292	Bay	28	Male	No		No	FL resident	03/28/20
293	Bay	52	Male	No		Unknown	FL resident	03/30/20
294	Bay	57	Female	No		No	FL resident	03/31/20
295	Bay	30	Female	Yes	FL; GA	Unknown	FL resident	03/31/20
296	Bay	21	Male	No		No	FL resident	04/01/20
297	Bay	39	Male	No		Unknown	FL resident	04/01/20
298	Bay	40	Male	Yes	DC; FL; TX	No	FL resident	04/01/20
299	Bay	34	Male	No		Yes	FL resident	04/01/20
300	Bay	32	Male	No		No	FL resident	04/01/20
301	Bay	60	Male	Yes	SC	Yes	FL resident	04/02/20
302	Bay	47	Female	No		Yes	FL resident	04/02/20
303	Bay	72	Female	No		Unknown	FL resident	04/02/20
304	Bay	43	Male	Yes	FL; GA	Unknown	FL resident	04/03/20
305	Bay	93	Male	No		Yes	FL resident	04/03/20
306	Bay	42	Male	No		Unknown	FL resident	04/03/20
307	Bay	61	Female	No		No	FL resident	04/03/20
308	Bay	47	Female	No		Yes	FL resident	04/03/20
309	Bay	47	Male	No		Yes	FL resident	04/03/20
310	Bay	51	Female	No		No	FL resident	04/05/20

# Coronavirus: line list of cases

Data verified as of Apr 30, 2020 at 10 AM

Data in this report are provisional and subject to change.

Case	County	Age	Gender	Travel related	Travel detail	Contact with a confirmed case	Jurisdiction	Date case counted
311	Bay	34	Female	No		Yes	FL resident	04/07/20
312	Bay	37	Female	No		Yes	FL resident	04/07/20
313	Bay	73	Female	No		No	FL resident	04/07/20
314	Bay	48	Male	No		No	FL resident	04/07/20
315	Bay	49	Female	No		No	FL resident	04/08/20
316	Bay	28	Male	No		Yes	FL resident	04/08/20
317	Bay	67	Male	No		No	FL resident	04/09/20
318	Bay	56	Female	No		Unknown	FL resident	04/09/20
319	Bay	22	Female	No		No	FL resident	04/09/20
320	Bay	47	Female	Yes	FL; GA	Yes	FL resident	04/09/20
321	Bay	44	Male	No		No	FL resident	04/09/20
322	Bay	46	Male	No		Yes	FL resident	04/10/20
323	Bay	27	Female	No		Yes	FL resident	04/12/20
324	Bay	66	Male	No		Unknown	FL resident	04/12/20
325	Bay	43	Male	No		Yes	FL resident	04/14/20
326	Bay	75	Male	No		No	FL resident	04/16/20
327	Bay	32	Female	No		Yes	FL resident	04/16/20
328	Bay	39	Male	No		Yes	FL resident	04/16/20
329	Bay	51	Male	No		No	FL resident	04/16/20
330	Bay	64	Female	No		Unknown	FL resident	04/17/20
331	Bay	36	Male	No		Yes	FL resident	04/17/20
332	Bay	63	Male	No		No	FL resident	04/18/20
333	Bay	40	Male	No		Unknown	FL resident	04/18/20
334	Bay	69	Female	Yes	ARGENTINA	Unknown	FL resident	04/18/20
335	Bay	31	Male	No		Yes	FL resident	04/18/20
336	Bay	64	Female	No		No	FL resident	04/18/20
337	Bay	39	Female	No		No	FL resident	04/18/20
338	Bay	50	Female	No		No	FL resident	04/18/20
339	Bay	30	Male	No		No	FL resident	04/18/20
340	Bay	21	Female	No		Yes	FL resident	04/18/20
341	Bay	54	Male	No		Unknown	FL resident	04/18/20
342	Bay	82	Male	Yes	AL; FL	No	FL resident	04/19/20
343	Bay	53	Male	No		Yes	FL resident	04/20/20
344	Bay	51	Female	No		Unknown	FL resident	04/20/20
345	Bay	51	Male	No		Yes	FL resident	04/22/20
346	Bay	14	Male	No		Yes	FL resident	04/22/20
347	Bay	57	Female	No		Yes	FL resident	04/24/20
348	Bay	73	Female	No		Unknown	FL resident	04/24/20
349	Bay	66	Male	No		No	FL resident	04/24/20
350	Bay	53	Male	No		Yes	FL resident	04/25/20
351	Bay	78	Male	No		Yes	FL resident	04/25/20
352	Bay	55	Male	No		Yes	FL resident	04/26/20
353	Bay	56	Male	No		Yes	FL resident	04/26/20
354	Bay	32	Female	No		Yes	FL resident	04/26/20
355	Bay	53	Male	No		Yes	FL resident	04/27/20
356	Bay	58	Male	No		No	FL resident	04/28/20
357	Bay		Male	Unknown			FL resident	04/29/20
358	Bay	55	Male	No		Unknown	FL resident	04/29/20
359	Bay	47	Male	Yes	TX	Unknown	Non-FL resident	03/21/20
360	Bradford	69	Male	No		No	FL resident	03/22/20
361	Bradford	78	Female	Unknown		Unknown	FL resident	03/29/20
362	Bradford	88	Female	Unknown		Yes	FL resident	03/31/20
363	Bradford	100	Female	Unknown		Yes	FL resident	04/02/20
364	Bradford	88	Female	Unknown		Unknown	FL resident	04/02/20
365	Bradford	36	Male	No		Unknown	FL resident	04/03/20
366	Bradford	81	Female	Unknown		Unknown	FL resident	04/04/20
367	Bradford	82	Female	No		Unknown	FL resident	04/05/20
368	Bradford	62	Female	No		Unknown	FL resident	04/06/20
369	Bradford	80	Female	No		Unknown	FL resident	04/06/20
370	Bradford	35	Female	No		Yes	FL resident	04/06/20
371	Bradford	85	Female	No		Unknown	FL resident	04/07/20
372	Bradford	85	Female	No		Unknown	FL resident	04/07/20



# Coronavirus: line list of cases

Data verified as of Apr 30, 2020 at 10 AM

Data in this report are provisional and subject to change.

Case	County	Age	Gender	Travel related	Travel detail	Contact with a confirmed case	Jurisdiction	Date case counted
373	Bradford	82	Female	No		Unknown	FL resident	04/07/20
374	Bradford	43	Male	Unknown		Unknown	FL resident	04/07/20
375	Bradford	88	Female	No		Unknown	FL resident	04/08/20
376	Bradford	80	Female	No		Yes	FL resident	04/08/20
377	Bradford	72	Female	No		Unknown	FL resident	04/08/20
378	Bradford	42	Female	No		Yes	FL resident	04/08/20
379	Bradford	77	Female	No		Unknown	FL resident	04/09/20
380	Bradford	8	Male	No		Yes	FL resident	04/09/20
381	Bradford	66	Female	No		Yes	FL resident	04/09/20
382	Bradford	65	Female	No		Yes	FL resident	04/10/20
383	Bradford	11	Female	No		Yes	FL resident	04/10/20
384	Bradford	18	Female	No		Yes	FL resident	04/11/20
385	Bradford	55	Female	No		No	FL resident	04/11/20
386	Bradford	73	Male	No		Yes	FL resident	04/11/20
387	Bradford	74	Female	No		Yes	FL resident	04/11/20
388	Bradford	19	Female	No		Unknown	FL resident	04/12/20
389	Bradford	40	Female	No		Unknown	FL resident	04/12/20
390	Bradford	79	Female	No		Unknown	FL resident	04/14/20
391	Bradford	25	Male	No		No	FL resident	04/14/20
392	Bradford	50	Female	No		Unknown	FL resident	04/14/20
393	Bradford	87	Female	No		Unknown	FL resident	04/14/20
394	Bradford	84	Female	No		Unknown	FL resident	04/14/20
395	Bradford	53	Female	No		No	FL resident	04/15/20
396	Bradford	50	Male	No		Yes	FL resident	04/15/20
397	Bradford	22	Female	No		No	FL resident	04/16/20
398	Bradford	76	Female	No		Unknown	FL resident	04/16/20
399	Bradford	89	Female	No		Unknown	FL resident	04/17/20
400	Bradford	82	Male	No		Unknown	FL resident	04/18/20
401	Bradford	107	Female	No		Unknown	FL resident	04/18/20
402	Bradford	56	Female	Unknown		No	FL resident	04/25/20
403	Bradford	75	Female	No		Yes	FL resident	04/26/20
404	Bradford	92	Female	No		Yes	FL resident	04/28/20
405	Bradford	30	Female	No		Yes	FL resident	04/28/20
406	Brevard	76	Female	Yes	NY	Yes	FL resident	03/17/20
407	Brevard	32	Male	Yes	PA; UT	No	FL resident	03/18/20
408	Brevard	64	Female	Yes	DC; FL; NY; PA	Yes	FL resident	03/19/20
409	Brevard	49	Male	No		Yes	FL resident	03/20/20
410	Brevard	73	Male	No		Yes	FL resident	03/21/20
411	Brevard	64	Male	Yes	HAITI	Yes	FL resident	03/22/20
412	Brevard	32	Female	No		Yes	FL resident	03/22/20
413	Brevard	52	Female	Yes	CANADA	Unknown	FL resident	03/24/20
414	Brevard	30	Male	Yes	DC	No	FL resident	03/24/20
415	Brevard	64	Male	Yes	DC; FL; NY; PA	Yes	FL resident	03/24/20
416	Brevard	45	Male	No		No	FL resident	03/25/20
417	Brevard	1	Male	No		No	FL resident	03/26/20
418	Brevard	68	Male	Yes	CO; FL; NM	Unknown	FL resident	03/26/20
419	Brevard	62	Female	Yes	NY	Yes	FL resident	03/26/20
420	Brevard	40	Male	Yes	FL; UNITED KINGDOM	Yes	FL resident	03/27/20
421	Brevard	56	Male	Yes	NY	Yes	FL resident	03/27/20
422	Brevard	55	Male	No		Yes	FL resident	03/27/20
423	Brevard	55	Female	No		Unknown	FL resident	03/27/20
424	Brevard	28	Male	No		Yes	FL resident	03/27/20
425	Brevard	20	Male	Yes	FL; IN	Yes	FL resident	03/27/20
426	Brevard	74	Male	No		Yes	FL resident	03/27/20
427	Brevard	58	Male	Yes	DOMINICAN REPUBLIC; FL	Yes	FL resident	03/27/20
428	Brevard	43	Male	No		Unknown	FL resident	03/28/20
429	Brevard	68	Male	Yes	NY	Unknown	FL resident	03/28/20
430	Brevard	42	Female	No		No	FL resident	03/28/20
431	Brevard	67	Male	Yes	FL; MEXICO	No	FL resident	03/29/20
432	Brevard	39	Female	No		No	FL resident	03/30/20
433	Brevard	35	Female	Yes	FL; UNITED KINGDOM	Unknown	FL resident	03/30/20
434	Brevard	20	Male	Unknown		Unknown	FL resident	03/30/20



# Coronavirus: line list of cases

Data verified as of Apr 30, 2020 at 10 AM

Data in this report are provisional and subject to change.

Case	County	Age	Gender	Travel related	Travel detail	Contact with a confirmed case	Jurisdiction	Date case counted
435	Brevard	58	Female	Unknown		No	FL resident	03/30/20
436	Brevard	55	Male	Yes	FL; GERMANY; HONG KONG; OH; SOUTH KOREA	Unknown	FL resident	03/31/20
437	Brevard	51	Female	Yes	MEXICO	Yes	FL resident	03/31/20
438	Brevard	8	Female	No		Unknown	FL resident	03/31/20
439	Brevard	56	Female	No		Yes	FL resident	03/31/20
440	Brevard	56	Female	Yes	NY	No	FL resident	04/01/20
441	Brevard	62	Female	No		No	FL resident	04/01/20
442	Brevard	61	Male	No		No	FL resident	04/01/20
443	Brevard	51	Male	Yes	FL; TN	Yes	FL resident	04/01/20
444	Brevard	55	Male	No		No	FL resident	04/01/20
445	Brevard	94	Male	No		No	FL resident	04/01/20
446	Brevard	28	Male	No		Yes	FL resident	04/01/20
447	Brevard	77	Female	No		Yes	FL resident	04/01/20
448	Brevard	28	Male	Yes	CZECH REPUBLIC	Unknown	FL resident	04/01/20
449	Brevard	44	Female	No		Yes	FL resident	04/02/20
450	Brevard	23	Male	No		Unknown	FL resident	04/02/20
451	Brevard	83	Male	No		No	FL resident	04/02/20
452	Brevard	82	Male	Yes	WA	Yes	FL resident	04/03/20
453	Brevard	45	Female	Yes	TN	Yes	FL resident	04/03/20
454	Brevard	58	Male	No		Unknown	FL resident	04/03/20
455	Brevard	26	Female	No		No	FL resident	04/03/20
456	Brevard	45	Female	No		Unknown	FL resident	04/03/20
457	Brevard	75	Female	No		Yes	FL resident	04/03/20
458	Brevard	34	Female	Unknown		Unknown	FL resident	04/03/20
459	Brevard	76	Female	No		Unknown	FL resident	04/03/20
460	Brevard	51	Female	No		Yes	FL resident	04/03/20
461	Brevard	52	Male	No		Unknown	FL resident	04/03/20
462	Brevard	50	Female	No		Yes	FL resident	04/03/20
463	Brevard	60	Male	Yes	NY	Unknown	FL resident	04/03/20
464	Brevard	79	Male	No		Unknown	FL resident	04/03/20
465	Brevard	65	Male	Unknown		Unknown	FL resident	04/04/20
466	Brevard	28	Female	No		Yes	FL resident	04/04/20
467	Brevard	70	Male	Yes	THAILAND	Unknown	FL resident	04/04/20
468	Brevard	22	Female	No		Unknown	FL resident	04/04/20
469	Brevard	86	Female	No		No	FL resident	04/04/20
470	Brevard	61	Female	No		No	FL resident	04/04/20
471	Brevard	35	Female	No		Unknown	FL resident	04/04/20
472	Brevard	64	Male	Yes	CO	Unknown	FL resident	04/04/20
473	Brevard	54	Male	No		Unknown	FL resident	04/04/20
474	Brevard	45	Male	No		Unknown	FL resident	04/04/20
475	Brevard	53	Male	No		Unknown	FL resident	04/05/20
476	Brevard	77	Male	No		Yes	FL resident	04/05/20
477	Brevard	35	Female	No		Yes	FL resident	04/05/20
478	Brevard	80	Female	No		Unknown	FL resident	04/05/20
479	Brevard	51	Female	No		No	FL resident	04/05/20
480	Brevard	29	Male	No		Unknown	FL resident	04/06/20
481	Brevard	64	Male	Yes	FL; MI; OH; OK	Unknown	FL resident	04/06/20
482	Brevard	28	Male	No		Yes	FL resident	04/06/20
483	Brevard	32	Male	No		No	FL resident	04/06/20
484	Brevard	36	Male	No		Yes	FL resident	04/06/20
485	Brevard	50	Female	No		Unknown	FL resident	04/06/20
486	Brevard	41	Female	Yes	FL; LA	Unknown	FL resident	04/06/20
487	Brevard	13	Female	No		Yes	FL resident	04/06/20
488	Brevard	27	Male	No		Yes	FL resident	04/06/20
489	Brevard	70	Female	No		Unknown	FL resident	04/06/20
490	Brevard	85	Male	No		No	FL resident	04/06/20
491	Brevard	21	Female	No		Yes	FL resident	04/06/20
492	Brevard	83	Male	No		No	FL resident	04/07/20
493	Brevard	88	Female	No		Yes	FL resident	04/07/20
494	Brevard	43	Male	No		Yes	FL resident	04/07/20
495	Brevard	51	Female	No		Unknown	FL resident	04/07/20

# Coronavirus: line list of cases

Data verified as of Apr 30, 2020 at 10 AM

Data in this report are provisional and subject to change.

Case	County	Age	Gender	Travel related	Travel detail	Contact with a confirmed case	Jurisdiction	Date case counted
496	Brevard	65	Female	No		No	FL resident	04/07/20
497	Brevard	62	Female	No		Yes	FL resident	04/07/20
498	Brevard	52	Female	Unknown		Unknown	FL resident	04/08/20
499	Brevard	45	Female	No		No	FL resident	04/08/20
500	Brevard	27	Male	Yes	FL; OH	Yes	FL resident	04/08/20
501	Brevard	33	Female	No		Yes	FL resident	04/08/20
502	Brevard	77	Female	No		No	FL resident	04/08/20
503	Brevard	83	Female	No		No	FL resident	04/08/20
504	Brevard	9	Female	No		Yes	FL resident	04/08/20
505	Brevard	69	Male	No		Yes	FL resident	04/09/20
506	Brevard	69	Female	No		Yes	FL resident	04/09/20
507	Brevard	79	Male	No		Unknown	FL resident	04/09/20
508	Brevard	42	Male	No		Unknown	FL resident	04/09/20
509	Brevard	82	Female	No		Yes	FL resident	04/09/20
510	Brevard	28	Female	No		Unknown	FL resident	04/10/20
511	Brevard	26	Female	No		Yes	FL resident	04/10/20
512	Brevard	29	Male	No		Yes	FL resident	04/10/20
513	Brevard	91	Female	No		Unknown	FL resident	04/10/20
514	Brevard	50	Male	No		No	FL resident	04/10/20
515	Brevard	48	Male	No		No	FL resident	04/10/20
516	Brevard	72	Female	No		Yes	FL resident	04/10/20
517	Brevard	41	Female	No		Yes	FL resident	04/10/20
518	Brevard	36	Male	Yes	FL; INDIA; MEXICO; NY	Unknown	FL resident	04/10/20
519	Brevard	37	Female	Yes	FL; NJ; NY; TX; TRINIDAD AND TOBAGO	Unknown	FL resident	04/10/20
520	Brevard	62	Female	No		Yes	FL resident	04/11/20
521	Brevard	67	Male	Yes	MA; TX	No	FL resident	04/11/20
522	Brevard	42	Male	No		Unknown	FL resident	04/11/20
523	Brevard	84	Male	No		Yes	FL resident	04/11/20
524	Brevard	73	Female	No		Yes	FL resident	04/11/20
525	Brevard	26	Male	No		No	FL resident	04/12/20
526	Brevard	18	Female	No		Unknown	FL resident	04/12/20
527	Brevard	70	Male	No		No	FL resident	04/12/20
528	Brevard	52	Female	No		Yes	FL resident	04/12/20
529	Brevard	46	Female	No		Yes	FL resident	04/12/20
530	Brevard	55	Female	No		Yes	FL resident	04/12/20
531	Brevard	50	Female	No		Yes	FL resident	04/12/20
532	Brevard	78	Male	No		Yes	FL resident	04/12/20
533	Brevard	37	Female	No		Yes	FL resident	04/12/20
534	Brevard	64	Male	No		Yes	FL resident	04/13/20
535	Brevard	40	Male	Unknown		Unknown	FL resident	04/13/20
536	Brevard	61	Female	No		Unknown	FL resident	04/13/20
537	Brevard	64	Male	No		Unknown	FL resident	04/13/20
538	Brevard	55	Male	No		No	FL resident	04/13/20
539	Brevard	66	Female	No		Yes	FL resident	04/13/20
540	Brevard	33	Male	No		Unknown	FL resident	04/13/20
541	Brevard	37	Female	No		No	FL resident	04/13/20
542	Brevard	36	Male	No		Yes	FL resident	04/13/20
543	Brevard	54	Female	No		Unknown	FL resident	04/13/20
544	Brevard	36	Female	No		Unknown	FL resident	04/13/20
545	Brevard	43	Female	No		Yes	FL resident	04/13/20
546	Brevard	55	Female	No		Yes	FL resident	04/13/20
547	Brevard	63	Male	Yes	FL; GA; OH; PA	Unknown	FL resident	04/13/20
548	Brevard	42	Female	No		Yes	FL resident	04/13/20
549	Brevard	55	Male	No		Yes	FL resident	04/13/20
550	Brevard	70	Female	No		Yes	FL resident	04/13/20
551	Brevard	18	Male	No		Yes	FL resident	04/13/20
552	Brevard	73	Male	Yes	South America	Yes	FL resident	04/13/20
553	Brevard	77	Female	No		No	FL resident	04/14/20
554	Brevard	47	Female	No		No	FL resident	04/14/20
555	Brevard	54	Male	No		Yes	FL resident	04/14/20
556	Brevard	57	Female	No		Yes	FL resident	04/14/20

# Coronavirus: line list of cases

Data verified as of Apr 30, 2020 at 10 AM

Data in this report are provisional and subject to change.

Case	County	Age	Gender	Travel related	Travel detail	Contact with a confirmed case	Jurisdiction	Date case counted
557	Brevard	73	Female	No		Yes	FL resident	04/14/20
558	Brevard	41	Female	No		Yes	FL resident	04/14/20
559	Brevard	44	Male	No		Yes	FL resident	04/14/20
560	Brevard	63	Female	No		Yes	FL resident	04/14/20
561	Brevard	74	Male	No		Yes	FL resident	04/14/20
562	Brevard	77	Female	No		Yes	FL resident	04/15/20
563	Brevard	45	Female	No		Unknown	FL resident	04/15/20
564	Brevard	62	Male	No		Yes	FL resident	04/15/20
565	Brevard	63	Female	No		Yes	FL resident	04/15/20
566	Brevard	58	Male	No		Yes	FL resident	04/15/20
567	Brevard	59	Male	No		Yes	FL resident	04/15/20
568	Brevard	81	Male	No		Unknown	FL resident	04/15/20
569	Brevard	57	Female	No		No	FL resident	04/15/20
570	Brevard	27	Female	No		No	FL resident	04/15/20
571	Brevard	57	Male	No		No	FL resident	04/15/20
572	Brevard	73	Female	No		Unknown	FL resident	04/15/20
573	Brevard	51	Male	No		Yes	FL resident	04/15/20
574	Brevard	21	Female	No		Unknown	FL resident	04/15/20
575	Brevard	69	Male	No		No	FL resident	04/15/20
576	Brevard	33	Female	No		Yes	FL resident	04/16/20
577	Brevard	73	Female	Yes	CA; FL	Yes	FL resident	04/16/20
578	Brevard	58	Male	No		Yes	FL resident	04/16/20
579	Brevard	64	Male	Yes	FL; MA; NJ; NY	Unknown	FL resident	04/16/20
580	Brevard	47	Male	No		No	FL resident	04/16/20
581	Brevard	44	Female	No		No	FL resident	04/16/20
582	Brevard	48	Male	No		Yes	FL resident	04/16/20
583	Brevard	57	Male	No		Yes	FL resident	04/16/20
584	Brevard	51	Female	No		Yes	FL resident	04/16/20
585	Brevard	44	Female	Unknown		Unknown	FL resident	04/16/20
586	Brevard	73	Male	No		No	FL resident	04/16/20
587	Brevard	66	Male	Yes	CA; FL	Yes	FL resident	04/16/20
588	Brevard	69	Female	No		No	FL resident	04/16/20
589	Brevard	35	Female	Yes	FL; TN	No	FL resident	04/16/20
590	Brevard	28	Male	No		Unknown	FL resident	04/16/20
591	Brevard	56	Male	No		No	FL resident	04/17/20
592	Brevard	28	Male	No		Unknown	FL resident	04/17/20
593	Brevard	56	Female	No		Unknown	FL resident	04/17/20
594	Brevard	79	Female	No		Unknown	FL resident	04/17/20
595	Brevard	68	Female	Yes	SOUTH AMERICA	Yes	FL resident	04/17/20
596	Brevard	3	Male	No		Yes	FL resident	04/17/20
597	Brevard	32	Male	No		Unknown	FL resident	04/17/20
598	Brevard	29	Male	No		Yes	FL resident	04/17/20
599	Brevard	60	Female	Unknown		Unknown	FL resident	04/17/20
600	Brevard	80	Female	No		No	FL resident	04/17/20
601	Brevard	65	Male	Yes	DE	Unknown	FL resident	04/17/20
602	Brevard	18	Female	No		Yes	FL resident	04/17/20
603	Brevard	46	Male	Yes	MO	Unknown	FL resident	04/17/20
604	Brevard	31	Female	No		Yes	FL resident	04/17/20
605	Brevard	62	Female	No		Unknown	FL resident	04/18/20
606	Brevard	47	Female	No		No	FL resident	04/18/20
607	Brevard	57	Male	No		Yes	FL resident	04/18/20
608	Brevard	58	Male	No		Yes	FL resident	04/19/20
609	Brevard	71	Male	No		No	FL resident	04/19/20
610	Brevard	22	Male	No		Yes	FL resident	04/19/20
611	Brevard	37	Female	No		Yes	FL resident	04/19/20
612	Brevard	30	Female	No		Unknown	FL resident	04/20/20
613	Brevard	53	Female	Yes	LA	Yes	FL resident	04/20/20
614	Brevard	57	Female	No		Unknown	FL resident	04/20/20
615	Brevard	20	Male	No		Unknown	FL resident	04/20/20
616	Brevard	14	Male	No		Yes	FL resident	04/20/20
617	Brevard	12	Female	No		Yes	FL resident	04/20/20
618	Brevard	15	Female	No		Yes	FL resident	04/20/20



# Coronavirus: line list of cases

Data verified as of Apr 30, 2020 at 10 AM

Data in this report are provisional and subject to change.

Case	County	Age	Gender	Travel related	Travel detail	Contact with a confirmed case	Jurisdiction	Date case counted
619	Brevard	23	Female	No		Yes	FL resident	04/21/20
620	Brevard	29	Male	No		Unknown	FL resident	04/21/20
621	Brevard	45	Female	No		Yes	FL resident	04/21/20
622	Brevard	64	Female	No		Yes	FL resident	04/22/20
623	Brevard	53	Male	No		Unknown	FL resident	04/23/20
624	Brevard	24	Male	No		No	FL resident	04/23/20
625	Brevard	32	Male	No		No	FL resident	04/23/20
626	Brevard	71	Male	No		No	FL resident	04/23/20
627	Brevard	52	Female	Unknown		No	FL resident	04/23/20
628	Brevard	87	Female	No		Yes	FL resident	04/23/20
629	Brevard	63	Male	No		No	FL resident	04/23/20
630	Brevard	24	Male	Yes	JAMAICA	Yes	FL resident	04/23/20
631	Brevard	17	Male	No		Yes	FL resident	04/23/20
632	Brevard	74	Male	No		Unknown	FL resident	04/23/20
633	Brevard	30	Female	No		No	FL resident	04/23/20
634	Brevard	55	Male	Yes	FL; NY	Unknown	FL resident	04/24/20
635	Brevard	57	Male	No		No	FL resident	04/24/20
636	Brevard	39	Male	No		Unknown	FL resident	04/24/20
637	Brevard	53	Female	No		No	FL resident	04/24/20
638	Brevard	67	Male	No		No	FL resident	04/24/20
639	Brevard	29	Male	No		No	FL resident	04/24/20
640	Brevard	41	Male	Yes	CA; FL; IL; KY; PA	Unknown	FL resident	04/24/20
641	Brevard	42	Female	No		Yes	FL resident	04/24/20
642	Brevard	15	Male	No		Yes	FL resident	04/24/20
643	Brevard	79	Male	No		Yes	FL resident	04/24/20
644	Brevard	83	Female	No		Yes	FL resident	04/24/20
645	Brevard	57	Female	Yes	FL; OH; UT; WA	No	FL resident	04/25/20
646	Brevard	87	Female	No		Yes	FL resident	04/25/20
647	Brevard	58	Female	No		No	FL resident	04/25/20
648	Brevard	58	Male	Yes	NY	Yes	FL resident	04/25/20
649	Brevard	40	Male	No		No	FL resident	04/25/20
650	Brevard	78	Female	No		No	FL resident	04/26/20
651	Brevard	46	Female	Unknown		Unknown	FL resident	04/26/20
652	Brevard	54	Male	Yes	FL; NC	No	FL resident	04/26/20
653	Brevard	36	Female	Yes	FL; ST. MAARTEN	Yes	FL resident	04/26/20
654	Brevard	55	Female	No		Unknown	FL resident	04/26/20
655	Brevard	56	Female	No		No	FL resident	04/26/20
656	Brevard	51	Male	No		No	FL resident	04/26/20
657	Brevard	70	Female	No		Unknown	FL resident	04/26/20
658	Brevard	15	Female	Yes	NY	Yes	FL resident	04/26/20
659	Brevard	43	Female	No		No	FL resident	04/27/20
660	Brevard	60	Female	No		Unknown	FL resident	04/27/20
661	Brevard	59	Female	No		Yes	FL resident	04/27/20
662	Brevard	66	Male	No		Unknown	FL resident	04/27/20
663	Brevard	26	Female	No		Yes	FL resident	04/27/20
664	Brevard	91	Female	No		No	FL resident	04/27/20
665	Brevard	79	Female	No		No	FL resident	04/28/20
666	Brevard	43	Male	Yes	CO; FL; MI; NY; PA; TN; TX	Yes	FL resident	04/28/20
667	Brevard	87	Male	No		Unknown	FL resident	04/29/20
668	Brevard	87	Female	No		Unknown	FL resident	04/29/20
669	Brevard	27	Female	No		Yes	FL resident	04/29/20
670	Brevard	54	Female	No		Unknown	FL resident	04/29/20
671	Brevard	84	Female	No		Unknown	FL resident	04/29/20
672	Brevard	97	Male	No		Unknown	FL resident	04/29/20
673	Brevard	98	Male	No		No	FL resident	04/29/20
674	Brevard	86	Female	No		No	FL resident	04/29/20
675	Brevard	84	Male	No		No	FL resident	04/29/20
676	Brevard	90	Female	No		Yes	FL resident	04/29/20
677	Brevard	89	Female	No		No	FL resident	04/29/20
678	Brevard	48	Male	No		No	FL resident	04/29/20
679	Brevard	41	Male	No		No	FL resident	04/29/20
680	Brevard	64	Male	No		No	FL resident	04/29/20

# Coronavirus: line list of cases

Data verified as of Apr 30, 2020 at 10 AM

Data in this report are provisional and subject to change.

Case	County	Age	Gender	Travel related	Travel detail	Contact with a confirmed case	Jurisdiction	Date case counted
681	Brevard	38	Female	Unknown			FL resident	04/30/20
682	Brevard	38	Male	Yes	NY	No	Non-FL resident	03/24/20
683	Brevard	23	Male	Yes	NY	No	Non-FL resident	03/27/20
684	Brevard	23	Female	Yes	NY	Unknown	Non-FL resident	03/27/20
685	Brevard	55	Female	Yes	NY	Unknown	Non-FL resident	03/30/20
686	Brevard	91	Female	Yes	FL; NY	Unknown	Non-FL resident	04/01/20
687	Brevard	62	Female	Yes	CA; FL	No	Non-FL resident	04/03/20
688	Brevard	42	Female	Yes	NJ	Unknown	Non-FL resident	04/13/20
689	Brevard	91	Female	Yes	NJ		Non-FL resident	04/20/20
690	Brevard	53	Female	Yes	MA		Non-FL resident	04/27/20
691	Broward	65	Male	Yes	CAYMAN ISLANDS	No	FL resident	03/07/20
692	Broward	75	Male	No		Yes	FL resident	03/07/20
693	Broward	67	Male	No		Yes	FL resident	03/09/20
694	Broward	68	Female	No		Yes	FL resident	03/10/20
695	Broward	61	Male	Yes	ITALY	Unknown	FL resident	03/12/20
696	Broward	65	Male	No		Yes	FL resident	03/12/20
697	Broward	70	Male	No		Unknown	FL resident	03/12/20
698	Broward	27	Female	No		Yes	FL resident	03/13/20
699	Broward	68	Female	No		Yes	FL resident	03/13/20
700	Broward	36	Male	No		Yes	FL resident	03/13/20
701	Broward	26	Female	Yes	TRINIDAD AND TOBAGO	Yes	FL resident	03/13/20
702	Broward	83	Female	No		Yes	FL resident	03/14/20
703	Broward	22	Female	Yes	IRELAND	Yes	FL resident	03/14/20
704	Broward	20	Female	Yes	IRELAND	Yes	FL resident	03/14/20
705	Broward	19	Male	Yes	IRELAND	Yes	FL resident	03/14/20
706	Broward	59	Male	No		Yes	FL resident	03/14/20
707	Broward	20	Female	Yes	IRELAND	Yes	FL resident	03/14/20
708	Broward	64	Male	Yes	FRANCE; GA; NC; SPAIN	Yes	FL resident	03/14/20
709	Broward	63	Male	No		Yes	FL resident	03/14/20
710	Broward	58	Male	No		Yes	FL resident	03/14/20
711	Broward	21	Male	Yes	ITALY; SPAIN	No	FL resident	03/14/20
712	Broward	39	Male	Yes	UNITED ARAB EMIRATES	Yes	FL resident	03/15/20
713	Broward	60	Female	No		Yes	FL resident	03/15/20
714	Broward	19	Female	Yes	IRELAND	Yes	FL resident	03/15/20
715	Broward	74	Male	No		Yes	FL resident	03/15/20
716	Broward	65	Male	Yes	DC	Unknown	FL resident	03/15/20
717	Broward	19	Female	Yes	Ireland	Yes	FL resident	03/15/20
718	Broward	19	Female	Yes	IRELAND	Yes	FL resident	03/15/20
719	Broward	66	Male	No		Yes	FL resident	03/15/20
720	Broward	20	Female	Yes	IRELAND	Yes	FL resident	03/15/20
721	Broward	63	Female	Unknown		Unknown	FL resident	03/15/20
722	Broward	19	Female	Yes	IRELAND	Yes	FL resident	03/15/20
723	Broward	30	Male	Yes	FL; GA	Yes	FL resident	03/15/20
724	Broward	83	Male	No		Yes	FL resident	03/15/20
725	Broward	52	Female	Yes	FRANCE	Yes	FL resident	03/15/20
726	Broward	20	Female	Yes	IRELAND	Yes	FL resident	03/15/20
727	Broward	51	Female	Yes	COLOMBIA	Yes	FL resident	03/16/20
728	Broward	60	Male	Yes	SPAIN	Unknown	FL resident	03/16/20
729	Broward	65	Male	No		Yes	FL resident	03/16/20
730	Broward	54	Female	No		No	FL resident	03/16/20
731	Broward	76	Male	No		Yes	FL resident	03/16/20
732	Broward	77	Male	No		Yes	FL resident	03/16/20
733	Broward	46	Female	No		Unknown	FL resident	03/17/20
734	Broward	19	Female	No		Yes	FL resident	03/17/20
735	Broward	53	Male	Yes	NC	No	FL resident	03/17/20
736	Broward	70	Male	No		Yes	FL resident	03/17/20
737	Broward	19	Female	Yes	SPAIN	Yes	FL resident	03/17/20
738	Broward	79	Female	Yes	CO; FL	Yes	FL resident	03/17/20
739	Broward	57	Female	No		Yes	FL resident	03/17/20
740	Broward	20	Male	Yes	NJ	Yes	FL resident	03/17/20
741	Broward	33	Male	No		Yes	FL resident	03/18/20
742	Broward	67	Male	Yes	CO	Unknown	FL resident	03/18/20



# Coronavirus: line list of cases

Data verified as of Apr 30, 2020 at 10 AM

Data in this report are provisional and subject to change.

Case	County	Age	Gender	Travel related	Travel detail	Contact with a confirmed case	Jurisdiction	Date case counted
743	Broward	57	Male	Yes	NJ	Yes	FL resident	03/18/20
744	Broward	69	Male	Yes	NY	No	FL resident	03/18/20
745	Broward	43	Male	Yes	NY	Yes	FL resident	03/18/20
746	Broward	65	Male	No		No	FL resident	03/18/20
747	Broward	29	Male	Yes	NJ; NY	No	FL resident	03/18/20
748	Broward	21	Female	Yes	SPAIN	Yes	FL resident	03/18/20
749	Broward	54	Male	Yes	FL; IL	Yes	FL resident	03/18/20
750	Broward	43	Female	No		No	FL resident	03/18/20
751	Broward	57	Male	No		Yes	FL resident	03/18/20
752	Broward	48	Male	Yes	PA	Unknown	FL resident	03/18/20
753	Broward	56	Female	Yes	VA	No	FL resident	03/18/20
754	Broward	21	Male	Yes	SPAIN	Unknown	FL resident	03/18/20
755	Broward	42	Male	No		Yes	FL resident	03/18/20
756	Broward	21	Female	Yes	IRELAND	Yes	FL resident	03/18/20
757	Broward	93	Male	No		Yes	FL resident	03/18/20
758	Broward	30	Male	Yes	CT; FL; ITALY	Unknown	FL resident	03/18/20
759	Broward	49	Female	No		No	FL resident	03/18/20
760	Broward	25	Female	Yes	MOROCCO; SPAIN	No	FL resident	03/18/20
761	Broward	21	Male	Yes	SPAIN	Yes	FL resident	03/18/20
762	Broward	20	Male	Yes	BRAZIL; SPAIN	No	FL resident	03/18/20
763	Broward	75	Male	No		Yes	FL resident	03/18/20
764	Broward	42	Male	Yes	AUSTRALIA	Yes	FL resident	03/18/20
765	Broward	53	Male	No		No	FL resident	03/18/20
766	Broward	58	Male	No		Yes	FL resident	03/18/20
767	Broward	55	Male	No		No	FL resident	03/18/20
768	Broward	44	Male	Yes	NY	No	FL resident	03/19/20
769	Broward	26	Female	No		Yes	FL resident	03/19/20
770	Broward	62	Female	Yes	ISRAEL	Yes	FL resident	03/19/20
771	Broward	49	Male	Yes	COLOMBIA; FL	Yes	FL resident	03/19/20
772	Broward	47	Female	Yes	IRELAND; SPAIN; UNITED KINGDOM	No	FL resident	03/19/20
773	Broward	60	Male	No		Yes	FL resident	03/19/20
774	Broward	96	Female	No		Yes	FL resident	03/19/20
775	Broward	94	Male	No		Yes	FL resident	03/19/20
776	Broward	22	Female	No		No	FL resident	03/19/20
777	Broward	60	Male	No		Yes	FL resident	03/19/20
778	Broward	93	Male	No		Yes	FL resident	03/19/20
779	Broward	47	Male	No		Yes	FL resident	03/19/20
780	Broward	29	Male	No		No	FL resident	03/19/20
781	Broward	92	Male	No		Yes	FL resident	03/20/20
782	Broward	31	Male	No		Yes	FL resident	03/20/20
783	Broward	32	Male	No		Yes	FL resident	03/20/20
784	Broward	54	Male	No		Yes	FL resident	03/20/20
785	Broward	77	Male	No		Unknown	FL resident	03/20/20
786	Broward	19	Male	Yes	NY	Yes	FL resident	03/20/20
787	Broward	68	Male	Yes	DOMINICAN REPUBLIC	Yes	FL resident	03/20/20
788	Broward	28	Female	No		Yes	FL resident	03/20/20
789	Broward	53	Female	No		Yes	FL resident	03/20/20
790	Broward	35	Female	No		Yes	FL resident	03/20/20
791	Broward	58	Female	No		No	FL resident	03/20/20
792	Broward	73	Male	No		Yes	FL resident	03/20/20
793	Broward	57	Male	Yes	CO	Unknown	FL resident	03/20/20
794	Broward	21	Female	Yes	MEXICO	Yes	FL resident	03/20/20
795	Broward	53	Female	No		Yes	FL resident	03/20/20
796	Broward	51	Male	No		No	FL resident	03/20/20
797	Broward	62	Male	No		Unknown	FL resident	03/20/20
798	Broward	69	Male	Yes	IL	Yes	FL resident	03/20/20
799	Broward	65	Male	Yes	NY	Yes	FL resident	03/20/20
800	Broward	86	Male	No		No	FL resident	03/20/20
801	Broward	38	Male	No		Yes	FL resident	03/20/20
802	Broward	75	Male	No		Yes	FL resident	03/20/20
803	Broward	65	Male	No		Yes	FL resident	03/20/20

# Coronavirus: line list of cases

Data verified as of Apr 30, 2020 at 10 AM

Data in this report are provisional and subject to change.

Case	County	Age	Gender	Travel related	Travel detail	Contact with a confirmed case	Jurisdiction	Date case counted
804	Broward	70	Male	No		Yes	FL resident	03/20/20
805	Broward	55	Female	Yes	NV	Yes	FL resident	03/20/20
806	Broward	65	Male	Yes	PERU	Yes	FL resident	03/20/20
807	Broward	53	Female	Yes	FL; GA; HI; MA	No	FL resident	03/20/20
808	Broward	59	Male	No		Yes	FL resident	03/20/20
809	Broward	46	Male	Yes	CO	Unknown	FL resident	03/20/20
810	Broward	71	Female	No		Yes	FL resident	03/20/20
811	Broward	65	Male	No		Yes	FL resident	03/21/20
812	Broward	72	Female	Yes	FRANCE	Yes	FL resident	03/21/20
813	Broward	20	Male	No		Yes	FL resident	03/21/20
814	Broward	57	Female	No		Yes	FL resident	03/21/20
815	Broward	23	Female	Yes	NY	Yes	FL resident	03/21/20
816	Broward	44	Male	No		Yes	FL resident	03/21/20
817	Broward	59	Male	Yes	SPAIN	Yes	FL resident	03/21/20
818	Broward	95	Male	No		Unknown	FL resident	03/21/20
819	Broward	59	Male	No		Unknown	FL resident	03/21/20
820	Broward	87	Male	No			FL resident	03/21/20
821	Broward	77	Female	No		Unknown	FL resident	03/21/20
822	Broward	35	Male	Yes	ITALY; SPAIN	Unknown	FL resident	03/21/20
823	Broward	51	Male	No		Yes	FL resident	03/21/20
824	Broward	62	Female	No		No	FL resident	03/21/20
825	Broward	20	Female	Yes	Spain	Yes	FL resident	03/21/20
826	Broward	53	Female	No		No	FL resident	03/21/20
827	Broward	86	Male	No		Yes	FL resident	03/21/20
828	Broward	19	Female	Yes	IRELAND	Yes	FL resident	03/21/20
829	Broward	88	Male	No		Yes	FL resident	03/21/20
830	Broward	35	Male	No		Yes	FL resident	03/21/20
831	Broward	43	Male	No		No	FL resident	03/21/20
832	Broward	17	Female	Yes	SPAIN	Yes	FL resident	03/21/20
833	Broward	20	Female	No		Yes	FL resident	03/21/20
834	Broward	55	Male	No		Unknown	FL resident	03/21/20
835	Broward	17	Female	No		Yes	FL resident	03/21/20
836	Broward	67	Female	Yes	DOMINICAN REPUBLIC	No	FL resident	03/21/20
837	Broward	37	Male	Yes	CANADA	Yes	FL resident	03/21/20
838	Broward	56	Female	No		Yes	FL resident	03/21/20
839	Broward	25	Male	No		Yes	FL resident	03/21/20
840	Broward	43	Male	No		Yes	FL resident	03/21/20
841	Broward	30	Male	Yes	FL; NV	Unknown	FL resident	03/21/20
842	Broward	45	Female	Yes	SPAIN	No	FL resident	03/21/20
843	Broward	94	Male	Unknown		Yes	FL resident	03/21/20
844	Broward	27	Male	Yes	FL; UT	Yes	FL resident	03/21/20
845	Broward	69	Male	No		Yes	FL resident	03/21/20
846	Broward	66	Male	No		Yes	FL resident	03/21/20
847	Broward	57	Male	Yes	COLOMBIA; FL	Yes	FL resident	03/21/20
848	Broward	52	Male	Yes	EGYPT	Yes	FL resident	03/21/20
849	Broward	57	Male	Yes	FRANCE	No	FL resident	03/22/20
850	Broward	31	Female	No		No	FL resident	03/22/20
851	Broward	33	Male	Yes	LA	Yes	FL resident	03/22/20
852	Broward	90	Female	Unknown			FL resident	03/22/20
853	Broward	42	Female	No		Yes	FL resident	03/22/20
854	Broward	84	Female	Unknown		Yes	FL resident	03/22/20
855	Broward	24	Male	No		Yes	FL resident	03/22/20
856	Broward	20	Male	Yes	SPAIN	Unknown	FL resident	03/22/20
857	Broward	58	Male	Yes	BRAZIL; NY; SPAIN	Yes	FL resident	03/22/20
858	Broward	80	Female	No		Unknown	FL resident	03/22/20
859	Broward	22	Female	Yes	FL; NY	Yes	FL resident	03/22/20
860	Broward	64	Male	No		Unknown	FL resident	03/22/20
861	Broward	43	Female	No		Yes	FL resident	03/22/20
862	Broward	18	Male	No		Yes	FL resident	03/22/20
863	Broward	33	Female	Yes	CA; UNITED KINGDOM	Yes	FL resident	03/22/20
864	Broward	32	Male	No		Yes	FL resident	03/22/20
865	Broward	56	Female	No		Yes	FL resident	03/22/20

# Coronavirus: line list of cases

Data verified as of Apr 30, 2020 at 10 AM

Data in this report are provisional and subject to change.

Case	County	Age	Gender	Travel related	Travel detail	Contact with a confirmed case	Jurisdiction	Date case counted
866	Broward	50	Male	No		Yes	FL resident	03/22/20
867	Broward	30	Male	No		No	FL resident	03/22/20
868	Broward	29	Male	Yes	CA; FL	Yes	FL resident	03/22/20
869	Broward	71	Male	No		Yes	FL resident	03/22/20
870	Broward	26	Female	No		Yes	FL resident	03/22/20
871	Broward	67	Male	No		No	FL resident	03/22/20
872	Broward	39	Female	No		No	FL resident	03/22/20
873	Broward	53	Female	No		Yes	FL resident	03/22/20
874	Broward	51	Female	No		Yes	FL resident	03/22/20
875	Broward	53	Male	Yes	ARGENTINA; ECUADOR; FL; MEXICO; NV	Unknown	FL resident	03/22/20
876	Broward	55	Male	No		Yes	FL resident	03/22/20
877	Broward	30	Female	No		Yes	FL resident	03/22/20
878	Broward	84	Female	No		Yes	FL resident	03/22/20
879	Broward	32	Male	No		No	FL resident	03/22/20
880	Broward	75	Male	Yes	FL; HONDURAS	No	FL resident	03/22/20
881	Broward	31	Male	No		Unknown	FL resident	03/22/20
882	Broward	46	Female	No		No	FL resident	03/22/20
883	Broward	44	Male	No		Unknown	FL resident	03/22/20
884	Broward	56	Female	No		No	FL resident	03/22/20
885	Broward	40	Male	No		No	FL resident	03/22/20
886	Broward	41	Male	No		Unknown	FL resident	03/22/20
887	Broward	82	Male	Yes	CO	Yes	FL resident	03/22/20
888	Broward	73	Male	No		Yes	FL resident	03/22/20
889	Broward	61	Female	No		Yes	FL resident	03/22/20
890	Broward	50	Male	No		Unknown	FL resident	03/22/20
891	Broward	57	Male	Yes	NY	Unknown	FL resident	03/22/20
892	Broward	50	Male	No		Yes	FL resident	03/22/20
893	Broward	26	Female	No		Yes	FL resident	03/22/20
894	Broward	43	Female	No		Unknown	FL resident	03/22/20
895	Broward	22	Female	No		Yes	FL resident	03/22/20
896	Broward	64	Male	No		No	FL resident	03/22/20
897	Broward	43	Female	No		Yes	FL resident	03/22/20
898	Broward	71	Male	Yes	MI; UNKNOWN	No	FL resident	03/22/20
899	Broward	75	Female	No		No	FL resident	03/22/20
900	Broward	70	Male	No		Unknown	FL resident	03/22/20
901	Broward	32	Male	No		Yes	FL resident	03/22/20
902	Broward	51	Female	No		Yes	FL resident	03/22/20
903	Broward	36	Female	Yes	FRANCE; UNITED KINGDOM	Yes	FL resident	03/22/20
904	Broward	33	Male	Yes	FL; MEXICO	Unknown	FL resident	03/22/20
905	Broward	38	Male	No		Yes	FL resident	03/22/20
906	Broward	59	Male	Yes	CHILE; GERMANY	Yes	FL resident	03/22/20
907	Broward	60	Female	Yes	CO; FL	Yes	FL resident	03/22/20
908	Broward	24	Male	No		Unknown	FL resident	03/22/20
909	Broward	55	Male	No		Yes	FL resident	03/22/20
910	Broward	57	Male	No		Yes	FL resident	03/22/20
911	Broward	56	Male	No		Yes	FL resident	03/22/20
912	Broward	50	Female	No		Yes	FL resident	03/22/20
913	Broward	26	Female	No		Yes	FL resident	03/22/20
914	Broward	42	Male	No		No	FL resident	03/22/20
915	Broward	80	Female	No		No	FL resident	03/23/20
916	Broward	22	Female	No		Yes	FL resident	03/23/20
917	Broward	96	Female	No		Yes	FL resident	03/23/20
918	Broward	46	Male	No		Unknown	FL resident	03/23/20
919	Broward	29	Female	Yes	FL; NY	No	FL resident	03/23/20
920	Broward	41	Male	No		No	FL resident	03/23/20
921	Broward	73	Female	Yes	NY	Yes	FL resident	03/23/20
922	Broward	71	Male	No		Yes	FL resident	03/23/20
923	Broward	74	Male	No		Unknown	FL resident	03/23/20
924	Broward	56	Male	No		No	FL resident	03/23/20
925	Broward	72	Male	Unknown			FL resident	03/23/20
926	Broward	64	Female	Yes	PERU	Yes	FL resident	03/23/20



# Coronavirus: line list of cases

Data verified as of Apr 30, 2020 at 10 AM

Data in this report are provisional and subject to change.

Case	County	Age	Gender	Travel related	Travel detail	Contact with a confirmed case	Jurisdiction	Date case counted
927	Broward	21	Female	No		No	FL resident	03/23/20
928	Broward	83	Female	Yes	CA; FL	Yes	FL resident	03/23/20
929	Broward	76	Female	Yes	PUERTO RICO	Yes	FL resident	03/23/20
930	Broward	66	Male	Yes	NY	Yes	FL resident	03/23/20
931	Broward	51	Male	No		Unknown	FL resident	03/23/20
932	Broward	68	Male	No		No	FL resident	03/23/20
933	Broward	15	Female	No		No	FL resident	03/23/20
934	Broward	51	Male	No		Yes	FL resident	03/23/20
935	Broward	52	Male	Yes	CO	Yes	FL resident	03/23/20
936	Broward	28	Male	Yes	ECUADOR	Yes	FL resident	03/23/20
937	Broward	26	Female	No		Unknown	FL resident	03/23/20
938	Broward	67	Female	Yes	FL; MI	Yes	FL resident	03/23/20
939	Broward	28	Male	Yes	AUSTRALIA; CA; FL	Yes	FL resident	03/23/20
940	Broward	29	Male	No		Yes	FL resident	03/23/20
941	Broward	59	Male	No		Yes	FL resident	03/23/20
942	Broward	82	Female	Unknown		Yes	FL resident	03/23/20
943	Broward	50	Female	No		Yes	FL resident	03/23/20
944	Broward	66	Female	Yes	CO; ID	Yes	FL resident	03/23/20
945	Broward	20	Male	No		Yes	FL resident	03/23/20
946	Broward	43	Male	No		Yes	FL resident	03/23/20
947	Broward	71	Male	Yes	FRANCE	Yes	FL resident	03/23/20
948	Broward	28	Male	Yes	GA	No	FL resident	03/23/20
949	Broward	30	Male	No		Yes	FL resident	03/23/20
950	Broward	52	Female	No		Yes	FL resident	03/23/20
951	Broward	65	Male	Yes	NJ	Yes	FL resident	03/23/20
952	Broward	76	Male	No		No	FL resident	03/23/20
953	Broward	67	Male	Yes	NY	No	FL resident	03/23/20
954	Broward	34	Female	No		Yes	FL resident	03/23/20
955	Broward	1	Female	Unknown		Yes	FL resident	03/24/20
956	Broward	38	Male	No		Yes	FL resident	03/24/20
957	Broward	39	Female	No		Yes	FL resident	03/24/20
958	Broward	42	Female	No		No	FL resident	03/24/20
959	Broward	61	Male	No		No	FL resident	03/24/20
960	Broward	74	Male	No		Unknown	FL resident	03/24/20
961	Broward	40	Female	No		Yes	FL resident	03/24/20
962	Broward	31	Male	Yes	FL; NY	Yes	FL resident	03/24/20
963	Broward	59	Female	No		Yes	FL resident	03/24/20
964	Broward	58	Male	Yes	NY	Unknown	FL resident	03/24/20
965	Broward	64	Male	Yes	CANADA	No	FL resident	03/24/20
966	Broward	51	Male	Yes	DOMINICAN REPUBLIC	Unknown	FL resident	03/24/20
967	Broward	64	Female	Yes	HAITI	Unknown	FL resident	03/24/20
968	Broward	0	Male	Unknown		Yes	FL resident	03/24/20
969	Broward	57	Female	No		Yes	FL resident	03/24/20
970	Broward	49	Female	Yes	FL; GA	Yes	FL resident	03/24/20
971	Broward	78	Male	Unknown		Yes	FL resident	03/24/20
972	Broward	64	Male	Unknown		Unknown	FL resident	03/24/20
973	Broward	84	Female	No		Yes	FL resident	03/24/20
974	Broward	33	Male	Yes	CO	No	FL resident	03/24/20
975	Broward	36	Male	No		No	FL resident	03/24/20
976	Broward	38	Male	No		No	FL resident	03/24/20
977	Broward	21	Male	Yes	EUROPE	No	FL resident	03/24/20
978	Broward	62	Male	No		Yes	FL resident	03/24/20
979	Broward	20	Female	No		Yes	FL resident	03/24/20
980	Broward	52	Female	No		Yes	FL resident	03/24/20
981	Broward	61	Male	Yes	RI	Unknown	FL resident	03/24/20
982	Broward	77	Male	No		Yes	FL resident	03/24/20
983	Broward	38	Female	No		Unknown	FL resident	03/24/20
984	Broward	59	Male	Yes	NC	Unknown	FL resident	03/24/20
985	Broward	58	Female	Yes	GA	Yes	FL resident	03/24/20
986	Broward	53	Female	Unknown		Unknown	FL resident	03/24/20
987	Broward	60	Male	Yes	ECUADOR	Yes	FL resident	03/24/20
988	Broward	45	Male	No		No	FL resident	03/24/20

# Coronavirus: line list of cases

Data verified as of Apr 30, 2020 at 10 AM

Data in this report are provisional and subject to change.

Case	County	Age	Gender	Travel related	Travel detail	Contact with a confirmed case	Jurisdiction	Date case counted
989	Broward	38	Male	No		Unknown	FL resident	03/24/20
990	Broward	41	Male	Unknown		Yes	FL resident	03/24/20
991	Broward	22	Female	Unknown		Yes	FL resident	03/24/20
992	Broward	47	Female	No		Yes	FL resident	03/24/20
993	Broward	53	Male	No		Yes	FL resident	03/24/20
994	Broward	46	Male	No		Yes	FL resident	03/24/20
995	Broward	61	Female	Yes	NY	Unknown	FL resident	03/25/20
996	Broward	83	Male	No		Unknown	FL resident	03/25/20
997	Broward	47	Female	No		Yes	FL resident	03/25/20
998	Broward	51	Female	No		Yes	FL resident	03/25/20
999	Broward	40	Male	Yes	COLOMBIA	Yes	FL resident	03/25/20
1,000	Broward	59	Female	No		Yes	FL resident	03/25/20
1,001	Broward	35	Male	No		Unknown	FL resident	03/25/20
1,002	Broward	53	Female	No		Yes	FL resident	03/25/20
1,003	Broward	50	Male	No		Yes	FL resident	03/25/20
1,004	Broward	56	Male	No		Yes	FL resident	03/25/20
1,005	Broward	79	Male	Yes	PERU	Yes	FL resident	03/25/20
1,006	Broward	57	Male	No		No	FL resident	03/25/20
1,007	Broward	73	Male	No		No	FL resident	03/25/20
1,008	Broward	59	Female	No		Unknown	FL resident	03/25/20
1,009	Broward	53	Male	No		Unknown	FL resident	03/25/20
1,010	Broward	49	Female	No		Yes	FL resident	03/25/20
1,011	Broward	73	Male	Yes	SPAIN	Yes	FL resident	03/25/20
1,012	Broward	28	Male	Yes	NY	No	FL resident	03/25/20
1,013	Broward	30	Female	No		No	FL resident	03/25/20
1,014	Broward	73	Male	No		Yes	FL resident	03/25/20
1,015	Broward	24	Male	No		Yes	FL resident	03/25/20
1,016	Broward	62	Female	No		No	FL resident	03/25/20
1,017	Broward	63	Male	No		Unknown	FL resident	03/25/20
1,018	Broward	76	Female	Yes	HAITI	No	FL resident	03/25/20
1,019	Broward	59	Male	No		Yes	FL resident	03/25/20
1,020	Broward	56	Female	Unknown		Yes	FL resident	03/25/20
1,021	Broward	36	Male	No		Yes	FL resident	03/25/20
1,022	Broward	48	Male	No		No	FL resident	03/25/20
1,023	Broward	50	Male	No		Yes	FL resident	03/25/20
1,024	Broward	29	Male	Yes	FL; MEXICO	Yes	FL resident	03/25/20
1,025	Broward	85	Male	Unknown		Yes	FL resident	03/25/20
1,026	Broward	94	Female	No		Yes	FL resident	03/25/20
1,027	Broward	28	Female	No		Yes	FL resident	03/25/20
1,028	Broward	59	Female	No		Yes	FL resident	03/25/20
1,029	Broward	59	Male	No		Yes	FL resident	03/25/20
1,030	Broward	34	Male	No		No	FL resident	03/25/20
1,031	Broward	30	Female	No		No	FL resident	03/25/20
1,032	Broward	34	Male	Yes	CA; FL; TX	Unknown	FL resident	03/25/20
1,033	Broward	59	Male	No		Unknown	FL resident	03/25/20
1,034	Broward	38	Male	No		Yes	FL resident	03/25/20
1,035	Broward	52	Male	Unknown		No	FL resident	03/25/20
1,036	Broward	63	Female	Yes	CA	Yes	FL resident	03/25/20
1,037	Broward	66	Male	No		Unknown	FL resident	03/25/20
1,038	Broward	67	Male	No		Yes	FL resident	03/25/20
1,039	Broward	69	Female	No		Yes	FL resident	03/25/20
1,040	Broward	49	Male	No		Yes	FL resident	03/25/20
1,041	Broward	58	Male	No		No	FL resident	03/25/20
1,042	Broward	69	Female	No		Yes	FL resident	03/25/20
1,043	Broward	65	Male	No		Yes	FL resident	03/25/20
1,044	Broward	18	Female	Yes	CO; FL	Yes	FL resident	03/25/20
1,045	Broward	46	Male	No		No	FL resident	03/25/20
1,046	Broward	46	Male	Unknown		Unknown	FL resident	03/25/20
1,047	Broward	44	Male	Yes	FL; SWITZERLAND	Unknown	FL resident	03/25/20
1,048	Broward	25	Male	Yes	ITALY	Unknown	FL resident	03/25/20
1,049	Broward	76	Male	No		Yes	FL resident	03/25/20
1,050	Broward	35	Male	No		Yes	FL resident	03/25/20



# Coronavirus: line list of cases

Data verified as of Apr 30, 2020 at 10 AM

Data in this report are provisional and subject to change.

Case	County	Age	Gender	Travel related	Travel detail	Contact with a confirmed case	Jurisdiction	Date case counted
1,051	Broward	34	Male	No		Yes	FL resident	03/25/20
1,052	Broward	42	Male	Unknown			FL resident	03/25/20
1,053	Broward	35	Female	No		Yes	FL resident	03/25/20
1,054	Broward	45	Male	Yes	TX	Yes	FL resident	03/25/20
1,055	Broward	23	Male	Yes	IRELAND	Unknown	FL resident	03/25/20
1,056	Broward	24	Female	Yes	FL; MOROCCO; PORTUGAL; SPAIN	No	FL resident	03/25/20
1,057	Broward	60	Female	No		Yes	FL resident	03/25/20
1,058	Broward	56	Female	No		Unknown	FL resident	03/25/20
1,059	Broward	73	Male	Yes	BAHAMAS; FL	No	FL resident	03/25/20
1,060	Broward	37	Male	No		No	FL resident	03/25/20
1,061	Broward	50	Male	No		Yes	FL resident	03/25/20
1,062	Broward	43	Female	No		Yes	FL resident	03/25/20
1,063	Broward	36	Male	No		Yes	FL resident	03/25/20
1,064	Broward	35	Female	No		Unknown	FL resident	03/25/20
1,065	Broward	67	Female	No		Unknown	FL resident	03/25/20
1,066	Broward	70	Female	Yes	NY	Yes	FL resident	03/25/20
1,067	Broward	66	Male	Yes	FL; PA	Unknown	FL resident	03/25/20
1,068	Broward	63	Male	Yes	NY	Yes	FL resident	03/25/20
1,069	Broward	64	Male	No		Unknown	FL resident	03/25/20
1,070	Broward	54	Male	No		No	FL resident	03/25/20
1,071	Broward	35	Male	No		Yes	FL resident	03/25/20
1,072	Broward	49	Male	No		Yes	FL resident	03/25/20
1,073	Broward	49	Male	No		No	FL resident	03/25/20
1,074	Broward	71	Female	No		No	FL resident	03/25/20
1,075	Broward	39	Female	No		Yes	FL resident	03/25/20
1,076	Broward	82	Female	No		No	FL resident	03/25/20
1,077	Broward	28	Male	Unknown		Unknown	FL resident	03/25/20
1,078	Broward	18	Male	Unknown		Unknown	FL resident	03/25/20
1,079	Broward	35	Female	Yes	NY	Yes	FL resident	03/25/20
1,080	Broward	48	Female	Yes	DOMINICAN REPUBLIC	No	FL resident	03/25/20
1,081	Broward	46	Male	No		Yes	FL resident	03/25/20
1,082	Broward	71	Male	No		Unknown	FL resident	03/25/20
1,083	Broward	37	Male	No		Unknown	FL resident	03/25/20
1,084	Broward	54	Male	No		Yes	FL resident	03/25/20
1,085	Broward	65	Male	No		No	FL resident	03/25/20
1,086	Broward	50	Female	No		Yes	FL resident	03/25/20
1,087	Broward	86	Female	No		Yes	FL resident	03/25/20
1,088	Broward	97	Male	No		Unknown	FL resident	03/25/20
1,089	Broward	62	Male	Yes	FL; NY	Yes	FL resident	03/25/20
1,090	Broward	64	Male	Yes	NY	Unknown	FL resident	03/25/20
1,091	Broward	45	Female	No		No	FL resident	03/25/20
1,092	Broward	78	Male	No		No	FL resident	03/25/20
1,093	Broward	48	Male	No		Unknown	FL resident	03/25/20
1,094	Broward	34	Male	Yes	CA	Yes	FL resident	03/25/20
1,095	Broward	37	Male	Unknown		Unknown	FL resident	03/25/20
1,096	Broward	67	Female	Unknown		Yes	FL resident	03/25/20
1,097	Broward	50	Male	No		No	FL resident	03/25/20
1,098	Broward	64	Female	No		No	FL resident	03/25/20
1,099	Broward	44	Male	No		Yes	FL resident	03/25/20
1,100	Broward	87	Female	No		Yes	FL resident	03/25/20
1,101	Broward	37	Male	Yes	BRAZIL	No	FL resident	03/25/20
1,102	Broward	40	Male	No		No	FL resident	03/25/20
1,103	Broward	75	Male	Yes	NY	Yes	FL resident	03/25/20
1,104	Broward	53	Male	No		Yes	FL resident	03/25/20
1,105	Broward	45	Male	Unknown		Unknown	FL resident	03/25/20
1,106	Broward	55	Male	Unknown		Yes	FL resident	03/25/20
1,107	Broward	55	Female	Unknown		Yes	FL resident	03/25/20
1,108	Broward	24	Female	No		No	FL resident	03/25/20
1,109	Broward	70	Male	Unknown		Unknown	FL resident	03/25/20
1,110	Broward	58	Male	No		No	FL resident	03/25/20
1,111	Broward	65	Male	No		No	FL resident	03/25/20

# Coronavirus: line list of cases

Data verified as of Apr 30, 2020 at 10 AM

Data in this report are provisional and subject to change.

Case	County	Age	Gender	Travel related	Travel detail	Contact with a confirmed case	Jurisdiction	Date case counted
1,112	Broward	27	Male	Unknown		Yes	FL resident	03/25/20
1,113	Broward	79	Female	Unknown		Yes	FL resident	03/25/20
1,114	Broward	78	Female	No		Yes	FL resident	03/25/20
1,115	Broward	59	Male	Yes	COLOMBIA	Unknown	FL resident	03/26/20
1,116	Broward	62	Male	Unknown		Unknown	FL resident	03/26/20
1,117	Broward	40	Male	No		No	FL resident	03/26/20
1,118	Broward	39	Male	No		No	FL resident	03/26/20
1,119	Broward	54	Male	No		No	FL resident	03/26/20
1,120	Broward	21	Male	Yes	SPAIN	Yes	FL resident	03/26/20
1,121	Broward	40	Male	Yes	FL; NY; VA	No	FL resident	03/26/20
1,122	Broward	25	Male	No		Yes	FL resident	03/26/20
1,123	Broward	44	Female	No		Unknown	FL resident	03/26/20
1,124	Broward	58	Female	No		No	FL resident	03/26/20
1,125	Broward	72	Male	No		Yes	FL resident	03/26/20
1,126	Broward	74	Female	Unknown		Yes	FL resident	03/26/20
1,127	Broward	16	Male	No		No	FL resident	03/26/20
1,128	Broward	44	Male	No		Yes	FL resident	03/26/20
1,129	Broward	41	Female	Unknown		Unknown	FL resident	03/26/20
1,130	Broward	51	Male	No		Unknown	FL resident	03/26/20
1,131	Broward	35	Male	Yes	IRELAND	Yes	FL resident	03/26/20
1,132	Broward	38	Female	Yes	PERU	Unknown	FL resident	03/26/20
1,133	Broward	57	Female	Yes	DOMINICAN REPUBLIC	Yes	FL resident	03/26/20
1,134	Broward	66	Female	No		Yes	FL resident	03/26/20
1,135	Broward	58	Female	Unknown			FL resident	03/26/20
1,136	Broward	47	Female	Unknown		Unknown	FL resident	03/26/20
1,137	Broward	30	Female	Yes	DOMINICAN REPUBLIC; FL; NJ; NY	Yes	FL resident	03/26/20
1,138	Broward	22	Female	Yes	ITALY	Yes	FL resident	03/26/20
1,139	Broward	47	Female	No		No	FL resident	03/26/20
1,140	Broward	57	Male	Unknown		Yes	FL resident	03/26/20
1,141	Broward	43	Female	No		Unknown	FL resident	03/26/20
1,142	Broward	77	Female	No		Yes	FL resident	03/26/20
1,143	Broward	33	Male	Unknown		Yes	FL resident	03/26/20
1,144	Broward	25	Female	No		No	FL resident	03/26/20
1,145	Broward	39	Male	No		Yes	FL resident	03/26/20
1,146	Broward	40	Male	No		Yes	FL resident	03/26/20
1,147	Broward	37	Female	No		Yes	FL resident	03/26/20
1,148	Broward	41	Female	Unknown		Unknown	FL resident	03/26/20
1,149	Broward	47	Male	No		Unknown	FL resident	03/26/20
1,150	Broward	51	Female	No		Yes	FL resident	03/26/20
1,151	Broward	69	Male	Yes	ANTIGUA AND BARBUDA; FRANCE; GA; SPAIN	Yes	FL resident	03/26/20
1,152	Broward	62	Female	Yes	ANTIGUA AND BARBUDA; FRANCE; PUERTO RICO; SPAIN	Yes	FL resident	03/26/20
1,153	Broward	25	Female	Unknown		Yes	FL resident	03/26/20
1,154	Broward	45	Female	No		Yes	FL resident	03/26/20
1,155	Broward	38	Male	Yes	FL; UNKNOWN	No	FL resident	03/26/20
1,156	Broward	49	Female	No		Yes	FL resident	03/26/20
1,157	Broward	55	Female	Unknown		Yes	FL resident	03/26/20
1,158	Broward	36	Female	No		Yes	FL resident	03/26/20
1,159	Broward	27	Male	Yes	NY	No	FL resident	03/26/20
1,160	Broward	65	Male	No		Unknown	FL resident	03/26/20
1,161	Broward	30	Female	Unknown		No	FL resident	03/26/20
1,162	Broward	57	Male	Yes	FRANCE	Yes	FL resident	03/26/20
1,163	Broward	72	Female	Yes	ID	Yes	FL resident	03/26/20
1,164	Broward	56	Male	No		No	FL resident	03/26/20
1,165	Broward	40	Male	Yes	CO	Unknown	FL resident	03/26/20
1,166	Broward	72	Female	Yes	PERU	Unknown	FL resident	03/26/20
1,167	Broward	45	Male	Yes	FL; UNKNOWN	Yes	FL resident	03/26/20
1,168	Broward	64	Female	Yes	LA; NC	Yes	FL resident	03/26/20
1,169	Broward	68	Male	No		Yes	FL resident	03/26/20
1,170	Broward	23	Female	No		Yes	FL resident	03/26/20

# Coronavirus: line list of cases

Data verified as of Apr 30, 2020 at 10 AM

Data in this report are provisional and subject to change.

Case	County	Age	Gender	Travel related	Travel detail	Contact with a confirmed case	Jurisdiction	Date case counted
1,171	Broward	30	Male	No		No	FL resident	03/26/20
1,172	Broward	94	Female	Unknown			FL resident	03/26/20
1,173	Broward	80	Female	Unknown			FL resident	03/26/20
1,174	Broward	52	Female	No		No	FL resident	03/26/20
1,175	Broward	62	Female	No		No	FL resident	03/26/20
1,176	Broward	42	Female	No		Yes	FL resident	03/26/20
1,177	Broward	61	Male	No		Unknown	FL resident	03/26/20
1,178	Broward	49	Male	No		No	FL resident	03/26/20
1,179	Broward	26	Male	Yes	BRAZIL; FL	Unknown	FL resident	03/26/20
1,180	Broward	68	Female	Unknown		Yes	FL resident	03/26/20
1,181	Broward	37	Male	Unknown		Unknown	FL resident	03/26/20
1,182	Broward	42	Male	No		Yes	FL resident	03/26/20
1,183	Broward	34	Female	No		No	FL resident	03/26/20
1,184	Broward	61	Male	No		No	FL resident	03/26/20
1,185	Broward	78	Female	No		Yes	FL resident	03/26/20
1,186	Broward	55	Male	No		No	FL resident	03/26/20
1,187	Broward	33	Female	Yes	FL; GA	Yes	FL resident	03/26/20
1,188	Broward	46	Female	Unknown		Unknown	FL resident	03/26/20
1,189	Broward	67	Male	No		Unknown	FL resident	03/26/20
1,190	Broward	42	Male	Unknown		Yes	FL resident	03/26/20
1,191	Broward	57	Male	Unknown		Unknown	FL resident	03/26/20
1,192	Broward	28	Male	No		Yes	FL resident	03/26/20
1,193	Broward	36	Male	No		Yes	FL resident	03/26/20
1,194	Broward	62	Female	Yes	NY	Yes	FL resident	03/26/20
1,195	Broward	30	Male	No		Yes	FL resident	03/26/20
1,196	Broward	32	Female	No		Yes	FL resident	03/26/20
1,197	Broward	42	Female	No		Yes	FL resident	03/26/20
1,198	Broward	29	Male	No		Yes	FL resident	03/26/20
1,199	Broward	26	Female	Yes	NY	Yes	FL resident	03/26/20
1,200	Broward	41	Male	Yes	CO	No	FL resident	03/26/20
1,201	Broward	66	Male	Yes	NY	Yes	FL resident	03/26/20
1,202	Broward	22	Female	No		Yes	FL resident	03/27/20
1,203	Broward	26	Male	Yes	BRAZIL; PANAMA	Unknown	FL resident	03/27/20
1,204	Broward	28	Female	Yes	FL; HAITI; MEXICO	Unknown	FL resident	03/27/20
1,205	Broward	39	Male	Unknown		Unknown	FL resident	03/27/20
1,206	Broward	28	Male	No		Yes	FL resident	03/27/20
1,207	Broward	55	Male	No		No	FL resident	03/27/20
1,208	Broward	35	Male	No		Yes	FL resident	03/27/20
1,209	Broward	60	Male	Unknown		Yes	FL resident	03/27/20
1,210	Broward	40	Female	No		Yes	FL resident	03/27/20
1,211	Broward	37	Male	Unknown		Unknown	FL resident	03/27/20
1,212	Broward	67	Male	No		Yes	FL resident	03/27/20
1,213	Broward	60	Female	Unknown		Yes	FL resident	03/27/20
1,214	Broward	32	Male	Yes	SPAIN	No	FL resident	03/27/20
1,215	Broward	58	Female	No		No	FL resident	03/27/20
1,216	Broward	56	Male	Unknown		Yes	FL resident	03/27/20
1,217	Broward	74	Female	Unknown		Yes	FL resident	03/27/20
1,218	Broward	28	Female	No		No	FL resident	03/27/20
1,219	Broward	66	Female	No		Unknown	FL resident	03/27/20
1,220	Broward	56	Female	No		Yes	FL resident	03/27/20
1,221	Broward	57	Male	Yes	NY	No	FL resident	03/27/20
1,222	Broward	45	Male	Yes	NY	Unknown	FL resident	03/27/20
1,223	Broward	61	Female	No		Unknown	FL resident	03/27/20
1,224	Broward	35	Male	Unknown		Yes	FL resident	03/27/20
1,225	Broward	74	Male	No		Yes	FL resident	03/27/20
1,226	Broward	42	Male	No		Yes	FL resident	03/27/20
1,227	Broward	43	Male	No		No	FL resident	03/27/20
1,228	Broward	62	Female	Yes	FL; PA	Yes	FL resident	03/27/20
1,229	Broward	56	Female	No		Unknown	FL resident	03/27/20
1,230	Broward	57	Female	No		Yes	FL resident	03/27/20
1,231	Broward	35	Female	No		Yes	FL resident	03/27/20
1,232	Broward	37	Male	No		Yes	FL resident	03/27/20



# Coronavirus: line list of cases

Data verified as of Apr 30, 2020 at 10 AM

Data in this report are provisional and subject to change.

Case	County	Age	Gender	Travel related	Travel detail	Contact with a confirmed case	Jurisdiction	Date case counted
1,233	Broward	24	Male	No		Yes	FL resident	03/27/20
1,234	Broward	39	Male	Yes	FL; IL	Unknown	FL resident	03/27/20
1,235	Broward	38	Male	No		Unknown	FL resident	03/27/20
1,236	Broward	20	Male	No		Unknown	FL resident	03/27/20
1,237	Broward	25	Female	No		No	FL resident	03/27/20
1,238	Broward	68	Male	Yes	COLOMBIA	Yes	FL resident	03/27/20
1,239	Broward	60	Male	No		Unknown	FL resident	03/27/20
1,240	Broward	29	Male	Yes	CA	Yes	FL resident	03/27/20
1,241	Broward	56	Female	Yes	MD; MN; PA	Unknown	FL resident	03/27/20
1,242	Broward	40	Female	No		No	FL resident	03/27/20
1,243	Broward	69	Male	Unknown		Unknown	FL resident	03/27/20
1,244	Broward	29	Male	No		Yes	FL resident	03/27/20
1,245	Broward	65	Male	No		Unknown	FL resident	03/27/20
1,246	Broward	43	Male	No		Yes	FL resident	03/27/20
1,247	Broward	43	Male	No		No	FL resident	03/27/20
1,248	Broward	59	Male	No		No	FL resident	03/27/20
1,249	Broward	50	Male	No		Yes	FL resident	03/27/20
1,250	Broward	78	Female	No		No	FL resident	03/27/20
1,251	Broward	43	Female	No		Unknown	FL resident	03/27/20
1,252	Broward	54	Female	No		Unknown	FL resident	03/27/20
1,253	Broward	52	Male	No		No	FL resident	03/27/20
1,254	Broward	58	Male	No		No	FL resident	03/27/20
1,255	Broward	29	Male	Yes	DOMINICAN REPUBLIC	No	FL resident	03/27/20
1,256	Broward	69	Female	Yes	Ecuador	Unknown	FL resident	03/27/20
1,257	Broward	23	Male	No		Yes	FL resident	03/27/20
1,258	Broward	43	Female	No		Yes	FL resident	03/27/20
1,259	Broward	67	Male	Yes	CHINA; NY	Yes	FL resident	03/27/20
1,260	Broward	56	Male	Unknown		Unknown	FL resident	03/27/20
1,261	Broward	21	Male	Yes	EUROPE; UNITED KINGDOM	Unknown	FL resident	03/27/20
1,262	Broward	20	Female	Yes	NY	No	FL resident	03/27/20
1,263	Broward	54	Male	Yes	CO; FL	Yes	FL resident	03/27/20
1,264	Broward	26	Female	Yes	NY	Yes	FL resident	03/27/20
1,265	Broward	43	Male	Unknown		Yes	FL resident	03/27/20
1,266	Broward	37	Female	No		Yes	FL resident	03/27/20
1,267	Broward	24	Female	Yes	NV	Yes	FL resident	03/27/20
1,268	Broward	56	Male	Unknown		No	FL resident	03/27/20
1,269	Broward	94	Female	No		Yes	FL resident	03/27/20
1,270	Broward	40	Female	Unknown		No	FL resident	03/27/20
1,271	Broward	33	Female	No		Unknown	FL resident	03/27/20
1,272	Broward	64	Female	Unknown		No	FL resident	03/27/20
1,273	Broward	58	Female	No		No	FL resident	03/27/20
1,274	Broward	58	Male	No		No	FL resident	03/27/20
1,275	Broward	72	Male	Yes	COLOMBIA	Unknown	FL resident	03/27/20
1,276	Broward	20	Female	No		No	FL resident	03/27/20
1,277	Broward	62	Female	Yes	MEXICO	Yes	FL resident	03/27/20
1,278	Broward	36	Male	No		Unknown	FL resident	03/27/20
1,279	Broward	22	Male	Unknown		No	FL resident	03/27/20
1,280	Broward	69	Female	No		No	FL resident	03/27/20
1,281	Broward	39	Male	No		No	FL resident	03/27/20
1,282	Broward	63	Female	Yes	BRAZIL; FL	Yes	FL resident	03/27/20
1,283	Broward	58	Female	Yes	TX	Yes	FL resident	03/27/20
1,284	Broward	63	Male	Yes	ISRAEL; JORDAN	Unknown	FL resident	03/27/20
1,285	Broward	52	Male	No		Yes	FL resident	03/27/20
1,286	Broward	80	Male	No		Yes	FL resident	03/27/20
1,287	Broward	50	Female	Yes	BAHAMAS	Yes	FL resident	03/27/20
1,288	Broward	23	Female	No		Yes	FL resident	03/27/20
1,289	Broward	7	Female	No		Yes	FL resident	03/27/20
1,290	Broward	33	Female	No		Yes	FL resident	03/27/20
1,291	Broward	33	Female	Yes	DOMINICAN REPUBLIC; ECUADOR; NY; UT	Yes	FL resident	03/27/20
1,292	Broward	55	Male	No		Yes	FL resident	03/27/20
1,293	Broward	66	Male	No		Yes	FL resident	03/27/20

# Coronavirus: line list of cases

Data verified as of Apr 30, 2020 at 10 AM

Data in this report are provisional and subject to change.

Case	County	Age	Gender	Travel related	Travel detail	Contact with a confirmed case	Jurisdiction	Date case counted
1,294	Broward	64	Male	No		Yes	FL resident	03/27/20
1,295	Broward	51	Male	No		No	FL resident	03/27/20
1,296	Broward	61	Male	No		Yes	FL resident	03/27/20
1,297	Broward	54	Male	Unknown		Unknown	FL resident	03/27/20
1,298	Broward	67	Male	Unknown		Unknown	FL resident	03/27/20
1,299	Broward	33	Male	No		No	FL resident	03/27/20
1,300	Broward	83	Male	Yes	CO; FL	Yes	FL resident	03/27/20
1,301	Broward	91	Female	Unknown		Yes	FL resident	03/27/20
1,302	Broward	68	Male	Yes	FL; NY	No	FL resident	03/27/20
1,303	Broward	52	Male	No		Yes	FL resident	03/28/20
1,304	Broward	34	Female	No		Unknown	FL resident	03/28/20
1,305	Broward	47	Female	Unknown		Unknown	FL resident	03/28/20
1,306	Broward	85	Male	No		Yes	FL resident	03/28/20
1,307	Broward	34	Female	No		Yes	FL resident	03/28/20
1,308	Broward	33	Female	Unknown		Yes	FL resident	03/28/20
1,309	Broward	42	Male	No		No	FL resident	03/28/20
1,310	Broward	56	Female	No		No	FL resident	03/28/20
1,311	Broward	63	Female	No		Yes	FL resident	03/28/20
1,312	Broward	45	Female	No		No	FL resident	03/28/20
1,313	Broward	41	Female	Unknown		Unknown	FL resident	03/28/20
1,314	Broward	68	Male	No		No	FL resident	03/28/20
1,315	Broward	22	Female	Yes	NY	No	FL resident	03/28/20
1,316	Broward	66	Male	No		Yes	FL resident	03/28/20
1,317	Broward	73	Male	No		No	FL resident	03/28/20
1,318	Broward	26	Male	Unknown		Yes	FL resident	03/28/20
1,319	Broward	24	Male	Unknown		No	FL resident	03/28/20
1,320	Broward	69	Male	Unknown		Unknown	FL resident	03/28/20
1,321	Broward	53	Male	Unknown			FL resident	03/28/20
1,322	Broward	42	Male	Yes	FL; IL; NY	Yes	FL resident	03/28/20
1,323	Broward	20	Male	No		Unknown	FL resident	03/28/20
1,324	Broward	37	Male	No		Yes	FL resident	03/28/20
1,325	Broward	28	Male	Unknown		Unknown	FL resident	03/28/20
1,326	Broward	20	Male	Unknown		Unknown	FL resident	03/28/20
1,327	Broward	68	Male	No		Yes	FL resident	03/28/20
1,328	Broward	48	Male	Yes	IRAN	No	FL resident	03/28/20
1,329	Broward	65	Female	Yes	ECUADOR	Unknown	FL resident	03/28/20
1,330	Broward	52	Female	Yes	NY	Yes	FL resident	03/28/20
1,331	Broward	23	Male	No		Yes	FL resident	03/28/20
1,332	Broward	52	Female	Unknown			FL resident	03/28/20
1,333	Broward	32	Male	Unknown		Unknown	FL resident	03/28/20
1,334	Broward	20	Female	Unknown		Yes	FL resident	03/28/20
1,335	Broward	20	Female	Yes	UNITED KINGDOM	Yes	FL resident	03/28/20
1,336	Broward	62	Male	No		Yes	FL resident	03/28/20
1,337	Broward	41	Male	Unknown		Yes	FL resident	03/28/20
1,338	Broward	22	Female	Yes	FL; SPAIN	No	FL resident	03/28/20
1,339	Broward	62	Male	Unknown		Unknown	FL resident	03/28/20
1,340	Broward	29	Female	Unknown		Unknown	FL resident	03/28/20
1,341	Broward	46	Male	No		Yes	FL resident	03/28/20
1,342	Broward	39	Male	Unknown		Unknown	FL resident	03/28/20
1,343	Broward	40	Female	Yes	CUBA; FL	Unknown	FL resident	03/28/20
1,344	Broward	51	Female	No		Yes	FL resident	03/28/20
1,345	Broward	39	Female	Unknown		Unknown	FL resident	03/28/20
1,346	Broward	21	Male	Yes	FL; SPAIN	No	FL resident	03/28/20
1,347	Broward	37	Female	No		Yes	FL resident	03/28/20
1,348	Broward	23	Female	No		Unknown	FL resident	03/28/20
1,349	Broward	64	Female	No		No	FL resident	03/28/20
1,350	Broward	42	Female	Unknown		Yes	FL resident	03/28/20
1,351	Broward	7	Male	Unknown		Yes	FL resident	03/28/20
1,352	Broward	46	Male	Yes	CANADA	Unknown	FL resident	03/28/20
1,353	Broward	31	Male	No		Yes	FL resident	03/28/20
1,354	Broward	52	Male	Unknown		No	FL resident	03/28/20
1,355	Broward	22	Female	Yes	IL	Yes	FL resident	03/28/20



# Coronavirus: line list of cases

Data verified as of Apr 30, 2020 at 10 AM

Data in this report are provisional and subject to change.

Case	County	Age	Gender	Travel related	Travel detail	Contact with a confirmed case	Jurisdiction	Date case counted
1,356	Broward	27	Male	Yes	CA	No	FL resident	03/28/20
1,357	Broward	16	Female	Unknown		Unknown	FL resident	03/28/20
1,358	Broward	39	Female	Unknown		Yes	FL resident	03/28/20
1,359	Broward	31	Male	No		Yes	FL resident	03/28/20
1,360	Broward	27	Male	Unknown		Unknown	FL resident	03/28/20
1,361	Broward	52	Male	No		Unknown	FL resident	03/28/20
1,362	Broward	77	Male	Yes	FL; NY	Unknown	FL resident	03/28/20
1,363	Broward	48	Male	No		Unknown	FL resident	03/28/20
1,364	Broward	54	Male	Unknown		Unknown	FL resident	03/28/20
1,365	Broward	67	Male	Yes	SPAIN	Yes	FL resident	03/28/20
1,366	Broward	37	Male	No		Unknown	FL resident	03/28/20
1,367	Broward	67	Male	Yes	NY	Yes	FL resident	03/28/20
1,368	Broward	33	Female	Unknown		Unknown	FL resident	03/28/20
1,369	Broward	62	Female	Unknown		Unknown	FL resident	03/28/20
1,370	Broward	65	Female	No		Yes	FL resident	03/28/20
1,371	Broward	32	Male	Yes	UNITED KINGDOM	Unknown	FL resident	03/28/20
1,372	Broward	40	Female	No		Yes	FL resident	03/28/20
1,373	Broward	65	Female	Unknown		Yes	FL resident	03/28/20
1,374	Broward	33	Female	Yes	FL; UNITED KINGDOM	Yes	FL resident	03/28/20
1,375	Broward	53	Male	No		Unknown	FL resident	03/28/20
1,376	Broward	46	Male	No		Yes	FL resident	03/28/20
1,377	Broward	48	Male	Unknown		No	FL resident	03/28/20
1,378	Broward	49	Female	Yes	CO	Unknown	FL resident	03/28/20
1,379	Broward	29	Male	No		Yes	FL resident	03/28/20
1,380	Broward	56	Male	No		Unknown	FL resident	03/28/20
1,381	Broward	31	Male	Yes	TX	Yes	FL resident	03/28/20
1,382	Broward	43	Male	No		Yes	FL resident	03/28/20
1,383	Broward	63	Male	Unknown		Unknown	FL resident	03/28/20
1,384	Broward	57	Male	Unknown		Yes	FL resident	03/28/20
1,385	Broward	43	Male	No		No	FL resident	03/28/20
1,386	Broward	48	Female	Unknown		No	FL resident	03/28/20
1,387	Broward	34	Female	Yes	FL; TX	Yes	FL resident	03/28/20
1,388	Broward	58	Female	No		No	FL resident	03/28/20
1,389	Broward	28	Female	No		No	FL resident	03/28/20
1,390	Broward	66	Male	Unknown		No	FL resident	03/28/20
1,391	Broward	43	Male	Yes	GA	Unknown	FL resident	03/28/20
1,392	Broward	50	Female	Unknown		Unknown	FL resident	03/28/20
1,393	Broward	41	Male	Unknown		Yes	FL resident	03/28/20
1,394	Broward	60	Female	Yes	MEXICO	Unknown	FL resident	03/28/20
1,395	Broward	77	Female	Yes	SPAIN	Yes	FL resident	03/28/20
1,396	Broward	43	Male	Yes	IL	Unknown	FL resident	03/28/20
1,397	Broward	38	Male	Yes	CO	Unknown	FL resident	03/28/20
1,398	Broward	53	Male	Unknown			FL resident	03/28/20
1,399	Broward	49	Male	No		No	FL resident	03/28/20
1,400	Broward	32	Male	Unknown		No	FL resident	03/28/20
1,401	Broward	61	Male	Unknown		Unknown	FL resident	03/28/20
1,402	Broward	71	Female	Yes	CROATIA; GREECE	Unknown	FL resident	03/28/20
1,403	Broward	30	Female	Unknown		No	FL resident	03/28/20
1,404	Broward	89	Male	Unknown		Unknown	FL resident	03/28/20
1,405	Broward	70	Male	Yes	AUSTRALIA; NEW ZEALAND	Yes	FL resident	03/28/20
1,406	Broward	45	Male	Yes	GA; NY	No	FL resident	03/28/20
1,407	Broward	54	Male	Unknown		Unknown	FL resident	03/28/20
1,408	Broward	21	Female	Yes	TN	Yes	FL resident	03/28/20
1,409	Broward	28	Male	No		Yes	FL resident	03/28/20
1,410	Broward	28	Male	No		Yes	FL resident	03/28/20
1,411	Broward	32	Female	Unknown			FL resident	03/28/20
1,412	Broward	60	Male	Unknown		Unknown	FL resident	03/28/20
1,413	Broward	68	Male	No		Yes	FL resident	03/28/20
1,414	Broward	47	Male	No		Yes	FL resident	03/28/20
1,415	Broward	78	Male	Unknown		Unknown	FL resident	03/28/20
1,416	Broward	60	Male	Yes	CO	No	FL resident	03/28/20
1,417	Broward	38	Male	Yes	FL; UNKNOWN	Unknown	FL resident	03/28/20

# Coronavirus: line list of cases

Data verified as of Apr 30, 2020 at 10 AM

Data in this report are provisional and subject to change.

Case	County	Age	Gender	Travel related	Travel detail	Contact with a confirmed case	Jurisdiction	Date case counted
1,418	Broward	59	Male	No		Unknown	FL resident	03/28/20
1,419	Broward	74	Male	No		Unknown	FL resident	03/28/20
1,420	Broward	44	Male	No		No	FL resident	03/28/20
1,421	Broward	66	Male	Unknown			FL resident	03/28/20
1,422	Broward	22	Male	No		Unknown	FL resident	03/28/20
1,423	Broward	68	Female	Unknown		Unknown	FL resident	03/28/20
1,424	Broward	40	Female	No		Yes	FL resident	03/28/20
1,425	Broward	24	Male	No		Unknown	FL resident	03/28/20
1,426	Broward	53	Female	Unknown		Unknown	FL resident	03/28/20
1,427	Broward	23	Female	Unknown		Unknown	FL resident	03/28/20
1,428	Broward	57	Male	No		Yes	FL resident	03/28/20
1,429	Broward	65	Male	No		No	FL resident	03/28/20
1,430	Broward	54	Female	Unknown		Yes	FL resident	03/28/20
1,431	Broward	48	Male	Unknown		Unknown	FL resident	03/28/20
1,432	Broward	48	Male	No		Yes	FL resident	03/28/20
1,433	Broward	35	Female	Unknown		Unknown	FL resident	03/28/20
1,434	Broward	19	Female	Unknown		No	FL resident	03/28/20
1,435	Broward	60	Male	Yes	CA	Yes	FL resident	03/28/20
1,436	Broward	32	Female	No		Unknown	FL resident	03/28/20
1,437	Broward	61	Female	Unknown		Yes	FL resident	03/28/20
1,438	Broward	34	Male	No		Unknown	FL resident	03/28/20
1,439	Broward	68	Male	No		Unknown	FL resident	03/28/20
1,440	Broward	62	Male	Unknown		Unknown	FL resident	03/28/20
1,441	Broward	45	Female	No		Unknown	FL resident	03/28/20
1,442	Broward	53	Female	No		No	FL resident	03/28/20
1,443	Broward	51	Male	Unknown		Unknown	FL resident	03/28/20
1,444	Broward	40	Male	Unknown		Unknown	FL resident	03/28/20
1,445	Broward	69	Female	No		Yes	FL resident	03/29/20
1,446	Broward	52	Male	No		Unknown	FL resident	03/29/20
1,447	Broward	93	Female	No		Unknown	FL resident	03/29/20
1,448	Broward	34	Female	No		Yes	FL resident	03/29/20
1,449	Broward	68	Male	Unknown		Unknown	FL resident	03/29/20
1,450	Broward	22	Female	No		Yes	FL resident	03/29/20
1,451	Broward	51	Female	Unknown		Unknown	FL resident	03/29/20
1,452	Broward	50	Female	Unknown		Unknown	FL resident	03/29/20
1,453	Broward	16	Male	No		Yes	FL resident	03/29/20
1,454	Broward	65	Female	No		Yes	FL resident	03/29/20
1,455	Broward	59	Male	Unknown		Unknown	FL resident	03/29/20
1,456	Broward	62	Male	No		No	FL resident	03/29/20
1,457	Broward	66	Female	No		No	FL resident	03/29/20
1,458	Broward	52	Male	Yes	CA; NY	No	FL resident	03/29/20
1,459	Broward	49	Female	Unknown		Unknown	FL resident	03/29/20
1,460	Broward	57	Male	Unknown		Yes	FL resident	03/29/20
1,461	Broward	50	Female	No		Yes	FL resident	03/29/20
1,462	Broward	69	Male	No		No	FL resident	03/29/20
1,463	Broward	60	Male	No		Unknown	FL resident	03/29/20
1,464	Broward	41	Female	Unknown		Unknown	FL resident	03/29/20
1,465	Broward	42	Female	No			FL resident	03/29/20
1,466	Broward	59	Female	No		Unknown	FL resident	03/29/20
1,467	Broward	73	Male	Yes	ECUADOR	Unknown	FL resident	03/29/20
1,468	Broward	34	Female	No		No	FL resident	03/29/20
1,469	Broward	37	Female	No		No	FL resident	03/29/20
1,470	Broward	37	Female	No		Yes	FL resident	03/29/20
1,471	Broward	46	Female	Unknown		Yes	FL resident	03/29/20
1,472	Broward	48	Female	Yes	CA	Unknown	FL resident	03/29/20
1,473	Broward	52	Male	Unknown		Unknown	FL resident	03/29/20
1,474	Broward	61	Male	Unknown		No	FL resident	03/29/20
1,475	Broward	25	Male	No		Yes	FL resident	03/29/20
1,476	Broward	65	Male	No		No	FL resident	03/29/20
1,477	Broward	59	Male	No		Unknown	FL resident	03/29/20
1,478	Broward	43	Male	No		Yes	FL resident	03/29/20
1,479	Broward	52	Male	No		Yes	FL resident	03/29/20

# Coronavirus: line list of cases

Data verified as of Apr 30, 2020 at 10 AM

Data in this report are provisional and subject to change.

Case	County	Age	Gender	Travel related	Travel detail	Contact with a confirmed case	Jurisdiction	Date case counted
1,480	Broward	41	Male	No		Unknown	FL resident	03/29/20
1,481	Broward	55	Male	Unknown		Unknown	FL resident	03/29/20
1,482	Broward	49	Male	Yes	FL; NY	Unknown	FL resident	03/29/20
1,483	Broward	35	Male	No		Unknown	FL resident	03/29/20
1,484	Broward	52	Male	Unknown		Unknown	FL resident	03/29/20
1,485	Broward	40	Female	Yes	BAHAMAS	Unknown	FL resident	03/29/20
1,486	Broward	29	Male	Unknown		Unknown	FL resident	03/29/20
1,487	Broward	62	Female	Yes	NY	Unknown	FL resident	03/29/20
1,488	Broward	29	Male	Yes	CA	No	FL resident	03/29/20
1,489	Broward	67	Female	Unknown		Yes	FL resident	03/29/20
1,490	Broward	80	Male	Yes	NY; VENEZUELA	Unknown	FL resident	03/29/20
1,491	Broward	65	Male	Unknown		Unknown	FL resident	03/29/20
1,492	Broward	19	Female	Yes	UNITED KINGDOM	No	FL resident	03/29/20
1,493	Broward	44	Male	Unknown		Unknown	FL resident	03/29/20
1,494	Broward	81	Male	Unknown		Yes	FL resident	03/29/20
1,495	Broward	35	Male	Yes	GUATEMALA	Yes	FL resident	03/29/20
1,496	Broward	40	Male	Unknown		Unknown	FL resident	03/29/20
1,497	Broward	48	Male	Unknown		Unknown	FL resident	03/29/20
1,498	Broward	40	Female	Yes	JAMAICA	Yes	FL resident	03/29/20
1,499	Broward	66	Male	Unknown		Unknown	FL resident	03/29/20
1,500	Broward	30	Male	No		No	FL resident	03/29/20
1,501	Broward	39	Male	Unknown		Yes	FL resident	03/29/20
1,502	Broward	44	Male	Yes	FL; IRELAND	Yes	FL resident	03/29/20
1,503	Broward	49	Female	Unknown		Yes	FL resident	03/29/20
1,504	Broward	59	Male	Unknown		Unknown	FL resident	03/29/20
1,505	Broward	60	Male	Yes	FL; LA	Yes	FL resident	03/29/20
1,506	Broward	37	Female	Yes	FRANCE	No	FL resident	03/29/20
1,507	Broward	38	Male	No		Yes	FL resident	03/29/20
1,508	Broward	30	Male	No		Yes	FL resident	03/29/20
1,509	Broward	26	Female	Unknown		Unknown	FL resident	03/29/20
1,510	Broward	45	Female	Yes	ECUADOR	Yes	FL resident	03/29/20
1,511	Broward	44	Male	Yes	CUBA	Yes	FL resident	03/29/20
1,512	Broward	24	Female	Unknown		No	FL resident	03/29/20
1,513	Broward	33	Male	Unknown			FL resident	03/29/20
1,514	Broward	43	Male	Yes	CUBA	Yes	FL resident	03/29/20
1,515	Broward	38	Female	Unknown		Yes	FL resident	03/29/20
1,516	Broward	21	Female	No		Unknown	FL resident	03/29/20
1,517	Broward	51	Male	Yes	ECUADOR	Unknown	FL resident	03/29/20
1,518	Broward	32	Female	Yes	BRAZIL; FL	Unknown	FL resident	03/29/20
1,519	Broward	53	Male	Yes	AR; FL; OR	Unknown	FL resident	03/29/20
1,520	Broward	40	Male	Unknown		Yes	FL resident	03/29/20
1,521	Broward	31	Male	Unknown		Yes	FL resident	03/29/20
1,522	Broward	27	Male	Unknown		No	FL resident	03/29/20
1,523	Broward	71	Male	No		Yes	FL resident	03/29/20
1,524	Broward	26	Female	Yes	NV	No	FL resident	03/29/20
1,525	Broward	45	Male	Unknown		Unknown	FL resident	03/29/20
1,526	Broward	27	Male	Unknown		Unknown	FL resident	03/29/20
1,527	Broward	35	Male	Yes	FL; GA; NY	Unknown	FL resident	03/29/20
1,528	Broward	30	Female	No		No	FL resident	03/29/20
1,529	Broward	60	Female	No		No	FL resident	03/29/20
1,530	Broward	39	Male	No		Unknown	FL resident	03/29/20
1,531	Broward	46	Female	Unknown		Yes	FL resident	03/29/20
1,532	Broward	68	Male	Unknown		Unknown	FL resident	03/29/20
1,533	Broward	45	Male	Unknown		Unknown	FL resident	03/29/20
1,534	Broward	31	Male	No		Yes	FL resident	03/29/20
1,535	Broward	53	Female	Yes	FRANCE	Yes	FL resident	03/29/20
1,536	Broward	22	Female	Unknown		Unknown	FL resident	03/29/20
1,537	Broward	54	Female	Yes	UNITED KINGDOM	Unknown	FL resident	03/29/20
1,538	Broward	74	Female	No		No	FL resident	03/29/20
1,539	Broward	32	Female	Unknown		Unknown	FL resident	03/29/20
1,540	Broward	28	Female	No		Unknown	FL resident	03/29/20
1,541	Broward	43	Female	Yes	CO	No	FL resident	03/29/20



# Coronavirus: line list of cases

Data verified as of Apr 30, 2020 at 10 AM

Data in this report are provisional and subject to change.

Case	County	Age	Gender	Travel related	Travel detail	Contact with a confirmed case	Jurisdiction	Date case counted
1,542	Broward	67	Female	Unknown		Yes	FL resident	03/29/20
1,543	Broward	44	Female	Unknown		Unknown	FL resident	03/29/20
1,544	Broward	21	Female	Yes	NY	No	FL resident	03/29/20
1,545	Broward	47	Male	Unknown		Unknown	FL resident	03/29/20
1,546	Broward	47	Female	Yes	FL; GA; NY; TX	Yes	FL resident	03/29/20
1,547	Broward	27	Female	Yes	NJ	Unknown	FL resident	03/29/20
1,548	Broward	30	Female	Unknown		Unknown	FL resident	03/29/20
1,549	Broward	36	Male	Unknown		Unknown	FL resident	03/29/20
1,550	Broward	20	Female	Unknown			FL resident	03/29/20
1,551	Broward	65	Female	Unknown		Unknown	FL resident	03/29/20
1,552	Broward	61	Female	Yes	CA	No	FL resident	03/29/20
1,553	Broward	45	Male	Yes	HONDURAS	Yes	FL resident	03/29/20
1,554	Broward	37	Female	No		No	FL resident	03/29/20
1,555	Broward	52	Female	Yes	FL; MN	No	FL resident	03/29/20
1,556	Broward	36	Male	Unknown		Unknown	FL resident	03/29/20
1,557	Broward	52	Male	Unknown		Unknown	FL resident	03/29/20
1,558	Broward	35	Male	No		Yes	FL resident	03/29/20
1,559	Broward	57	Female	Unknown		Yes	FL resident	03/29/20
1,560	Broward	21	Male	Unknown		Yes	FL resident	03/29/20
1,561	Broward	24	Male	Unknown		Unknown	FL resident	03/29/20
1,562	Broward	32	Male	Unknown		Unknown	FL resident	03/29/20
1,563	Broward	28	Female	Unknown		Unknown	FL resident	03/29/20
1,564	Broward	27	Female	Unknown		Unknown	FL resident	03/29/20
1,565	Broward	50	Female	Yes	NY; TX	Yes	FL resident	03/29/20
1,566	Broward	63	Male	Unknown		No	FL resident	03/29/20
1,567	Broward	23	Female	Unknown		Yes	FL resident	03/29/20
1,568	Broward	52	Male	No		Unknown	FL resident	03/29/20
1,569	Broward	25	Female	Yes	CARIBBEAN	Unknown	FL resident	03/29/20
1,570	Broward	44	Male	Yes	NY	Unknown	FL resident	03/29/20
1,571	Broward	68	Male	Unknown		Unknown	FL resident	03/29/20
1,572	Broward	31	Female	Unknown		Unknown	FL resident	03/29/20
1,573	Broward	52	Male	No		Yes	FL resident	03/29/20
1,574	Broward	65	Male	Unknown		Yes	FL resident	03/29/20
1,575	Broward	51	Male	Unknown		Unknown	FL resident	03/29/20
1,576	Broward	81	Female	No		No	FL resident	03/29/20
1,577	Broward	56	Male	Unknown		Unknown	FL resident	03/29/20
1,578	Broward	59	Female	No		Yes	FL resident	03/29/20
1,579	Broward	56	Female	Unknown		Unknown	FL resident	03/29/20
1,580	Broward	59	Male	No		Yes	FL resident	03/29/20
1,581	Broward	84	Male	Unknown			FL resident	03/29/20
1,582	Broward	39	Female	No		Yes	FL resident	03/29/20
1,583	Broward	21	Male	No		Yes	FL resident	03/29/20
1,584	Broward	20	Male	No		Yes	FL resident	03/29/20
1,585	Broward	81	Male	Unknown		No	FL resident	03/29/20
1,586	Broward	70	Male	No		No	FL resident	03/29/20
1,587	Broward	32	Female	Unknown		Yes	FL resident	03/29/20
1,588	Broward	35	Female	Yes	NY	No	FL resident	03/29/20
1,589	Broward	41	Male	Yes	DOMINICAN REPUBLIC; FL	No	FL resident	03/29/20
1,590	Broward	20	Female	No		Yes	FL resident	03/29/20
1,591	Broward	82	Female	No		Yes	FL resident	03/29/20
1,592	Broward	53	Female	No		Yes	FL resident	03/29/20
1,593	Broward	30	Female	Unknown		No	FL resident	03/29/20
1,594	Broward	50	Female	Unknown		Unknown	FL resident	03/29/20
1,595	Broward	76	Male	No		No	FL resident	03/29/20
1,596	Broward	41	Male	No		No	FL resident	03/29/20
1,597	Broward	18	Female	No		Yes	FL resident	03/29/20
1,598	Broward	45	Male	Unknown		Yes	FL resident	03/29/20
1,599	Broward	50	Male	Unknown		Unknown	FL resident	03/29/20
1,600	Broward	48	Male	No		No	FL resident	03/29/20
1,601	Broward	40	Female	Unknown		Yes	FL resident	03/29/20
1,602	Broward	46	Female	Unknown		Yes	FL resident	03/29/20
1,603	Broward	51	Male	Unknown		Yes	FL resident	03/29/20

# Coronavirus: line list of cases

Data verified as of Apr 30, 2020 at 10 AM

Data in this report are provisional and subject to change.

Case	County	Age	Gender	Travel related	Travel detail	Contact with a confirmed case	Jurisdiction	Date case counted
1,604	Broward	50	Female	Unknown			FL resident	03/29/20
1,605	Broward	8	Female	Unknown		Unknown	FL resident	03/29/20
1,606	Broward	31	Male	No		Yes	FL resident	03/29/20
1,607	Broward	33	Male	Yes	FL; NY	Unknown	FL resident	03/29/20
1,608	Broward	84	Female	No		Yes	FL resident	03/29/20
1,609	Broward	31	Female	Yes	MOROCCO; NY; SPAIN; UNITED KINGDOM	Unknown	FL resident	03/29/20
1,610	Broward	38	Male	Unknown		Yes	FL resident	03/29/20
1,611	Broward	38	Female	No		Yes	FL resident	03/29/20
1,612	Broward	44	Female	Unknown		Yes	FL resident	03/29/20
1,613	Broward	61	Male	No		Yes	FL resident	03/29/20
1,614	Broward	31	Female	Yes	MEXICO	Yes	FL resident	03/29/20
1,615	Broward	51	Female	Yes	FL; UNKNOWN	Unknown	FL resident	03/29/20
1,616	Broward	33	Male	Yes	MEXICO	Yes	FL resident	03/29/20
1,617	Broward	36	Female	Yes	MEXICO	Yes	FL resident	03/29/20
1,618	Broward	40	Female	No		No	FL resident	03/29/20
1,619	Broward	21	Female	Yes	FRANCE	Yes	FL resident	03/29/20
1,620	Broward	53	Male	Yes	NY	Yes	FL resident	03/29/20
1,621	Broward	21	Female	Yes	FL; SPAIN; SWITZERLAND	Unknown	FL resident	03/29/20
1,622	Broward	19	Male	No		Yes	FL resident	03/29/20
1,623	Broward	76	Male	Yes	FL; NY	Yes	FL resident	03/29/20
1,624	Broward	68	Male	No		No	FL resident	03/29/20
1,625	Broward	73	Female	No		Yes	FL resident	03/29/20
1,626	Broward	41	Female	No		Yes	FL resident	03/29/20
1,627	Broward	63	Male	No		Unknown	FL resident	03/30/20
1,628	Broward	56	Male	Unknown		No	FL resident	03/30/20
1,629	Broward	45	Female	Unknown		Unknown	FL resident	03/30/20
1,630	Broward	48	Female	No		Yes	FL resident	03/30/20
1,631	Broward	44	Female	Unknown		Unknown	FL resident	03/30/20
1,632	Broward	39	Male	No		Yes	FL resident	03/30/20
1,633	Broward	29	Female	No		No	FL resident	03/30/20
1,634	Broward	36	Female	No		No	FL resident	03/30/20
1,635	Broward	41	Female	Unknown		No	FL resident	03/30/20
1,636	Broward	56	Female	No		Yes	FL resident	03/30/20
1,637	Broward	38	Female	No		Unknown	FL resident	03/30/20
1,638	Broward	87	Female	No		Unknown	FL resident	03/30/20
1,639	Broward	41	Female	No		No	FL resident	03/30/20
1,640	Broward	29	Male	No		Yes	FL resident	03/30/20
1,641	Broward	63	Female	No		No	FL resident	03/30/20
1,642	Broward	50	Female	Unknown		Yes	FL resident	03/30/20
1,643	Broward	41	Male	No		No	FL resident	03/30/20
1,644	Broward	46	Male	No		No	FL resident	03/30/20
1,645	Broward	36	Male	Yes	CANADA	Unknown	FL resident	03/30/20
1,646	Broward	52	Male	Yes	FL; GA	No	FL resident	03/30/20
1,647	Broward	24	Female	No		Yes	FL resident	03/30/20
1,648	Broward	49	Female	No		Unknown	FL resident	03/30/20
1,649	Broward	56	Female	Unknown		Unknown	FL resident	03/30/20
1,650	Broward	40	Female	No		Yes	FL resident	03/30/20
1,651	Broward	64	Female	No		Unknown	FL resident	03/30/20
1,652	Broward	46	Male	Yes	GA	Unknown	FL resident	03/30/20
1,653	Broward	53	Male	No		No	FL resident	03/30/20
1,654	Broward	54	Male	Yes	COLOMBIA	Yes	FL resident	03/30/20
1,655	Broward	74	Female	Unknown		Unknown	FL resident	03/30/20
1,656	Broward	44	Female	No		Unknown	FL resident	03/30/20
1,657	Broward	61	Male	Unknown		Unknown	FL resident	03/30/20
1,658	Broward	51	Female	Unknown		Unknown	FL resident	03/30/20
1,659	Broward	71	Female	No		Yes	FL resident	03/30/20
1,660	Broward	26	Female	No		Yes	FL resident	03/30/20
1,661	Broward	47	Male	Yes	NY	Unknown	FL resident	03/30/20
1,662	Broward	64	Female	Yes	DOMINICAN REPUBLIC	Yes	FL resident	03/30/20
1,663	Broward	67	Male	No		Unknown	FL resident	03/30/20
1,664	Broward	64	Female	Unknown		Yes	FL resident	03/30/20



# Coronavirus: line list of cases

Data verified as of Apr 30, 2020 at 10 AM

Data in this report are provisional and subject to change.

Case	County	Age	Gender	Travel related	Travel detail	Contact with a confirmed case	Jurisdiction	Date case counted
1,665	Broward	20	Male	Yes	BAHAMAS; NC	No	FL resident	03/30/20
1,666	Broward	37	Male	Unknown		Unknown	FL resident	03/30/20
1,667	Broward	26	Female	Unknown		Unknown	FL resident	03/30/20
1,668	Broward	57	Male	No		No	FL resident	03/30/20
1,669	Broward	14	Female	No		No	FL resident	03/30/20
1,670	Broward	40	Male	Unknown		No	FL resident	03/30/20
1,671	Broward	30	Female	No		Yes	FL resident	03/30/20
1,672	Broward	75	Male	Yes	GERMANY	Unknown	FL resident	03/30/20
1,673	Broward	75	Female	Unknown		Unknown	FL resident	03/30/20
1,674	Broward	42	Male	No		No	FL resident	03/30/20
1,675	Broward	52	Female	Unknown		No	FL resident	03/30/20
1,676	Broward	26	Male	No		Unknown	FL resident	03/30/20
1,677	Broward	61	Male	Unknown		No	FL resident	03/30/20
1,678	Broward	37	Female	No		Yes	FL resident	03/30/20
1,679	Broward	40	Male	No		Unknown	FL resident	03/30/20
1,680	Broward	22	Female	Yes	FL; NY	Unknown	FL resident	03/30/20
1,681	Broward	27	Female	No		Yes	FL resident	03/30/20
1,682	Broward	45	Male	Unknown		Unknown	FL resident	03/30/20
1,683	Broward	31	Male	No		Yes	FL resident	03/30/20
1,684	Broward	34	Female	No		No	FL resident	03/30/20
1,685	Broward	60	Female	Unknown		Unknown	FL resident	03/30/20
1,686	Broward	50	Male	No		Unknown	FL resident	03/30/20
1,687	Broward	33	Male	No		Yes	FL resident	03/30/20
1,688	Broward	30	Male	No		Yes	FL resident	03/30/20
1,689	Broward	60	Male	No		No	FL resident	03/30/20
1,690	Broward	23	Male	No		No	FL resident	03/30/20
1,691	Broward	48	Male	No		Yes	FL resident	03/30/20
1,692	Broward	39	Male	Yes	AFGHANISTAN; EUROPE; MIDDLE EAST	Unknown	FL resident	03/30/20
1,693	Broward	73	Female	No		Yes	FL resident	03/30/20
1,694	Broward	48	Female	Yes	FL; NY	No	FL resident	03/30/20
1,695	Broward	19	Female	Yes	FL; PA	No	FL resident	03/30/20
1,696	Broward	63	Male	No		No	FL resident	03/30/20
1,697	Broward	76	Male	No		Yes	FL resident	03/30/20
1,698	Broward	68	Female	Unknown		No	FL resident	03/30/20
1,699	Broward	48	Female	No		Unknown	FL resident	03/30/20
1,700	Broward	54	Male	No		Yes	FL resident	03/30/20
1,701	Broward	33	Female	Unknown		Unknown	FL resident	03/30/20
1,702	Broward	47	Male	Unknown		Unknown	FL resident	03/30/20
1,703	Broward	36	Female	No		Unknown	FL resident	03/30/20
1,704	Broward	45	Male	No		Yes	FL resident	03/30/20
1,705	Broward	65	Male	No		Unknown	FL resident	03/30/20
1,706	Broward	32	Female	No		No	FL resident	03/30/20
1,707	Broward	59	Male	Unknown		No	FL resident	03/30/20
1,708	Broward	44	Female	No		No	FL resident	03/30/20
1,709	Broward	44	Male	Yes	DOMINICAN REPUBLIC	Unknown	FL resident	03/30/20
1,710	Broward	44	Female	No		No	FL resident	03/30/20
1,711	Broward	57	Male	Unknown		Yes	FL resident	03/30/20
1,712	Broward	53	Male	No		Unknown	FL resident	03/30/20
1,713	Broward	56	Female	Unknown		Unknown	FL resident	03/30/20
1,714	Broward	20	Female	Yes	FL; SPAIN	No	FL resident	03/30/20
1,715	Broward	57	Female	Unknown		No	FL resident	03/30/20
1,716	Broward	63	Female	No		Unknown	FL resident	03/30/20
1,717	Broward	32	Female	No		Yes	FL resident	03/30/20
1,718	Broward	66	Male	No		Yes	FL resident	03/30/20
1,719	Broward	37	Female	No		Yes	FL resident	03/30/20
1,720	Broward	54	Female	No		Unknown	FL resident	03/30/20
1,721	Broward	20	Female	No		Unknown	FL resident	03/30/20
1,722	Broward	41	Male	No		Yes	FL resident	03/30/20
1,723	Broward	41	Male	No		No	FL resident	03/30/20
1,724	Broward	39	Female	No		No	FL resident	03/30/20
1,725	Broward	59	Male	No		No	FL resident	03/30/20

# Coronavirus: line list of cases

Data verified as of Apr 30, 2020 at 10 AM

Data in this report are provisional and subject to change.

Case	County	Age	Gender	Travel related	Travel detail	Contact with a confirmed case	Jurisdiction	Date case counted
1,726	Broward	39	Male	No		Unknown	FL resident	03/30/20
1,727	Broward	42	Male	Unknown		Unknown	FL resident	03/30/20
1,728	Broward	58	Female	Yes	ID	Yes	FL resident	03/30/20
1,729	Broward	29	Male	Unknown		Unknown	FL resident	03/30/20
1,730	Broward	32	Female	Yes	FL; NY	No	FL resident	03/30/20
1,731	Broward	68	Male	No		No	FL resident	03/30/20
1,732	Broward	35	Male	Unknown		Unknown	FL resident	03/30/20
1,733	Broward	49	Female	No		Unknown	FL resident	03/30/20
1,734	Broward	45	Male	No		Yes	FL resident	03/30/20
1,735	Broward	67	Female	No		No	FL resident	03/30/20
1,736	Broward	54	Female	Unknown		No	FL resident	03/30/20
1,737	Broward	70	Female	Unknown		Unknown	FL resident	03/30/20
1,738	Broward	82	Male	No		Unknown	FL resident	03/30/20
1,739	Broward	46	Female	Unknown		No	FL resident	03/30/20
1,740	Broward	54	Female	Yes	NJ	Yes	FL resident	03/30/20
1,741	Broward	34	Female	Unknown		Unknown	FL resident	03/30/20
1,742	Broward	60	Male	Unknown		Unknown	FL resident	03/30/20
1,743	Broward	45	Male	Unknown		Unknown	FL resident	03/30/20
1,744	Broward	63	Male	Yes	FL; MI	Yes	FL resident	03/30/20
1,745	Broward	25	Male	Yes	FL; GA	Yes	FL resident	03/30/20
1,746	Broward	77	Male	Unknown		Unknown	FL resident	03/30/20
1,747	Broward	67	Male	No		Yes	FL resident	03/30/20
1,748	Broward	65	Male	No		No	FL resident	03/30/20
1,749	Broward	22	Female	Yes	FL; GA	Yes	FL resident	03/30/20
1,750	Broward	54	Male	Unknown		Unknown	FL resident	03/30/20
1,751	Broward	89	Male	No		No	FL resident	03/30/20
1,752	Broward	60	Female	Unknown		Unknown	FL resident	03/30/20
1,753	Broward	49	Male	Unknown		No	FL resident	03/30/20
1,754	Broward	77	Female	No		Unknown	FL resident	03/30/20
1,755	Broward	53	Male	Unknown		Unknown	FL resident	03/30/20
1,756	Broward	28	Female	Unknown		Unknown	FL resident	03/30/20
1,757	Broward	19	Female	Yes	NY	Unknown	FL resident	03/30/20
1,758	Broward	55	Female	No		Unknown	FL resident	03/30/20
1,759	Broward	21	Female	Unknown		No	FL resident	03/30/20
1,760	Broward	60	Male	Yes	ARGENTINA; ITALY	Yes	FL resident	03/30/20
1,761	Broward	47	Male	No		Unknown	FL resident	03/30/20
1,762	Broward	34	Female	No		Yes	FL resident	03/30/20
1,763	Broward	47	Female	Unknown		Unknown	FL resident	03/30/20
1,764	Broward	28	Female	Unknown		Unknown	FL resident	03/30/20
1,765	Broward	27	Male	No		No	FL resident	03/30/20
1,766	Broward	80	Female	Unknown		Unknown	FL resident	03/30/20
1,767	Broward	57	Male	Unknown		Unknown	FL resident	03/30/20
1,768	Broward	11	Female	No		Yes	FL resident	03/30/20
1,769	Broward	24	Male	Yes	FL; NV	Yes	FL resident	03/30/20
1,770	Broward	41	Male	Yes	TN	Yes	FL resident	03/30/20
1,771	Broward	85	Male	Unknown		Unknown	FL resident	03/30/20
1,772	Broward	72	Male	Unknown		Yes	FL resident	03/30/20
1,773	Broward	36	Female	No		Yes	FL resident	03/30/20
1,774	Broward	36	Male	No		Yes	FL resident	03/30/20
1,775	Broward	77	Male	Unknown		No	FL resident	03/30/20
1,776	Broward	35	Female	Unknown		No	FL resident	03/30/20
1,777	Broward	25	Female	No		Yes	FL resident	03/30/20
1,778	Broward	71	Male	Yes	BELIZE; MEXICO	Yes	FL resident	03/30/20
1,779	Broward	23	Female	Unknown		Yes	FL resident	03/30/20
1,780	Broward	54	Male	No		No	FL resident	03/30/20
1,781	Broward	57	Male	Unknown		Unknown	FL resident	03/30/20
1,782	Broward	28	Male	Yes	FL; UNKNOWN	Unknown	FL resident	03/30/20
1,783	Broward	46	Female	Unknown		Unknown	FL resident	03/31/20
1,784	Broward	75	Male	No		Yes	FL resident	03/31/20
1,785	Broward	41	Female	No		Yes	FL resident	03/31/20
1,786	Broward	43	Female	No		No	FL resident	03/31/20
1,787	Broward	47	Male	Unknown		Yes	FL resident	03/31/20

# Coronavirus: line list of cases

Data verified as of Apr 30, 2020 at 10 AM

Data in this report are provisional and subject to change.

Case	County	Age	Gender	Travel related	Travel detail	Contact with a confirmed case	Jurisdiction	Date case counted
1,788	Broward	55	Male	No		Yes	FL resident	03/31/20
1,789	Broward	58	Male	No		No	FL resident	03/31/20
1,790	Broward	77	Male	No		No	FL resident	03/31/20
1,791	Broward	39	Male	Yes	CA; FL	Yes	FL resident	03/31/20
1,792	Broward	71	Male	No		Yes	FL resident	03/31/20
1,793	Broward	51	Female	No		Yes	FL resident	03/31/20
1,794	Broward	52	Female	Yes	NY	No	FL resident	03/31/20
1,795	Broward	25	Female	No		No	FL resident	03/31/20
1,796	Broward	84	Female	Unknown		Unknown	FL resident	03/31/20
1,797	Broward	36	Female	No		Unknown	FL resident	03/31/20
1,798	Broward	77	Male	No		Unknown	FL resident	03/31/20
1,799	Broward	57	Female	No		Yes	FL resident	03/31/20
1,800	Broward	74	Male	No		No	FL resident	03/31/20
1,801	Broward	30	Male	No		No	FL resident	03/31/20
1,802	Broward	69	Female	No		Unknown	FL resident	03/31/20
1,803	Broward	45	Female	No		Yes	FL resident	03/31/20
1,804	Broward	60	Female	No		Yes	FL resident	03/31/20
1,805	Broward	45	Male	Unknown		Yes	FL resident	03/31/20
1,806	Broward	64	Female	Unknown		Unknown	FL resident	03/31/20
1,807	Broward	28	Male	Unknown		No	FL resident	03/31/20
1,808	Broward	33	Female	Unknown		Unknown	FL resident	03/31/20
1,809	Broward	61	Female	No		No	FL resident	03/31/20
1,810	Broward	20	Female	Yes	IRELAND	Yes	FL resident	03/31/20
1,811	Broward	49	Female	No		Yes	FL resident	03/31/20
1,812	Broward	54	Male	Yes	NJ	Yes	FL resident	03/31/20
1,813	Broward	49	Male	Unknown		Yes	FL resident	03/31/20
1,814	Broward	39	Male	Unknown		Yes	FL resident	03/31/20
1,815	Broward	53	Female	No		Yes	FL resident	03/31/20
1,816	Broward	55	Female	Yes	AZ	Yes	FL resident	03/31/20
1,817	Broward	42	Female	No		Yes	FL resident	03/31/20
1,818	Broward	36	Female	Yes	FL; NJ	Yes	FL resident	03/31/20
1,819	Broward	36	Female	Unknown		Unknown	FL resident	03/31/20
1,820	Broward	31	Male	No		Yes	FL resident	03/31/20
1,821	Broward	39	Female	No		No	FL resident	03/31/20
1,822	Broward	55	Male	Unknown		Unknown	FL resident	03/31/20
1,823	Broward	60	Female	No		Yes	FL resident	03/31/20
1,824	Broward	62	Female	No		Yes	FL resident	03/31/20
1,825	Broward	28	Male	Unknown		No	FL resident	03/31/20
1,826	Broward	51	Female	Unknown		Unknown	FL resident	03/31/20
1,827	Broward	30	Male	No		Yes	FL resident	03/31/20
1,828	Broward	40	Male	No		No	FL resident	03/31/20
1,829	Broward	32	Male	Unknown		No	FL resident	03/31/20
1,830	Broward	26	Male	No		Yes	FL resident	03/31/20
1,831	Broward	40	Male	No		No	FL resident	03/31/20
1,832	Broward	57	Female	No		Yes	FL resident	03/31/20
1,833	Broward	72	Female	No		Yes	FL resident	03/31/20
1,834	Broward	67	Female	Yes	UNITED KINGDOM	Unknown	FL resident	03/31/20
1,835	Broward	76	Male	No		Yes	FL resident	03/31/20
1,836	Broward	58	Female	No		Yes	FL resident	03/31/20
1,837	Broward	39	Female	No		Yes	FL resident	03/31/20
1,838	Broward	53	Male	Unknown		Unknown	FL resident	03/31/20
1,839	Broward	68	Female	No		Unknown	FL resident	03/31/20
1,840	Broward	44	Female	Unknown		No	FL resident	03/31/20
1,841	Broward	61	Male	No		Yes	FL resident	03/31/20
1,842	Broward	47	Male	Unknown		Yes	FL resident	03/31/20
1,843	Broward	34	Male	No		No	FL resident	03/31/20
1,844	Broward	61	Male	Unknown		Unknown	FL resident	03/31/20
1,845	Broward	62	Male	No		Yes	FL resident	03/31/20
1,846	Broward	72	Female	No		No	FL resident	03/31/20
1,847	Broward	59	Male	Yes	FL; MI	Yes	FL resident	03/31/20
1,848	Broward	59	Male	No		No	FL resident	03/31/20
1,849	Broward	39	Female	No		Yes	FL resident	03/31/20



# Coronavirus: line list of cases

Data verified as of Apr 30, 2020 at 10 AM

Data in this report are provisional and subject to change.

Case	County	Age	Gender	Travel related	Travel detail	Contact with a confirmed case	Jurisdiction	Date case counted
1,850	Broward	46	Female	No		No	FL resident	03/31/20
1,851	Broward	30	Female	Unknown		Unknown	FL resident	03/31/20
1,852	Broward	63	Female	Unknown		Unknown	FL resident	03/31/20
1,853	Broward	23	Female	No		Yes	FL resident	03/31/20
1,854	Broward	54	Male	No		Unknown	FL resident	03/31/20
1,855	Broward	59	Male	No		No	FL resident	03/31/20
1,856	Broward	84	Male	No		Unknown	FL resident	03/31/20
1,857	Broward	52	Female	Yes	CARIBBEAN; FL; MEXICO	Yes	FL resident	03/31/20
1,858	Broward	64	Female	No		No	FL resident	03/31/20
1,859	Broward	84	Female	No		Yes	FL resident	03/31/20
1,860	Broward	34	Female	Yes	COLOMBIA	Yes	FL resident	03/31/20
1,861	Broward	21	Male	No		Unknown	FL resident	03/31/20
1,862	Broward	51	Male	No		No	FL resident	03/31/20
1,863	Broward	54	Male	No		No	FL resident	03/31/20
1,864	Broward	36	Male	No		No	FL resident	03/31/20
1,865	Broward	39	Male	Yes	BAHAMAS	Yes	FL resident	04/01/20
1,866	Broward	49	Female	Unknown		Unknown	FL resident	04/01/20
1,867	Broward	39	Male	Yes	JAMAICA	No	FL resident	04/01/20
1,868	Broward	77	Female	No		No	FL resident	04/01/20
1,869	Broward	74	Male	Yes	FL; UNKNOWN	Yes	FL resident	04/01/20
1,870	Broward	78	Male	No		Yes	FL resident	04/01/20
1,871	Broward	28	Male	Unknown		Unknown	FL resident	04/01/20
1,872	Broward	41	Male	No		Unknown	FL resident	04/01/20
1,873	Broward	25	Female	Unknown		No	FL resident	04/01/20
1,874	Broward	38	Male	No		Yes	FL resident	04/01/20
1,875	Broward	48	Female	No		No	FL resident	04/01/20
1,876	Broward	68	Male	No		Unknown	FL resident	04/01/20
1,877	Broward	30	Female	No		Yes	FL resident	04/01/20
1,878	Broward	88	Male	No		Unknown	FL resident	04/01/20
1,879	Broward	61	Female	Unknown		Yes	FL resident	04/01/20
1,880	Broward	55	Female	Unknown		Unknown	FL resident	04/01/20
1,881	Broward	70	Male	Unknown		Yes	FL resident	04/01/20
1,882	Broward	92	Female	Unknown		Yes	FL resident	04/01/20
1,883	Broward	84	Male	Unknown		Unknown	FL resident	04/01/20
1,884	Broward	67	Male	Yes	NY	No	FL resident	04/01/20
1,885	Broward	61	Male	Unknown		Unknown	FL resident	04/01/20
1,886	Broward	26	Male	Unknown		No	FL resident	04/01/20
1,887	Broward	41	Male	Unknown		Unknown	FL resident	04/01/20
1,888	Broward	60	Female	No		No	FL resident	04/01/20
1,889	Broward	51	Female	No		No	FL resident	04/01/20
1,890	Broward	53	Male	Unknown		Unknown	FL resident	04/01/20
1,891	Broward	21	Female	No		Unknown	FL resident	04/01/20
1,892	Broward	75	Female	Unknown		Unknown	FL resident	04/01/20
1,893	Broward	53	Female	Unknown		Unknown	FL resident	04/01/20
1,894	Broward	58	Female	Unknown		Yes	FL resident	04/01/20
1,895	Broward	41	Female	Unknown		No	FL resident	04/01/20
1,896	Broward	50	Female	Unknown		Unknown	FL resident	04/01/20
1,897	Broward	37	Female	Unknown		Yes	FL resident	04/01/20
1,898	Broward	25	Male	No		No	FL resident	04/01/20
1,899	Broward	39	Female	Unknown		Yes	FL resident	04/01/20
1,900	Broward	35	Male	Unknown		Unknown	FL resident	04/01/20
1,901	Broward	72	Male	No		Unknown	FL resident	04/01/20
1,902	Broward	57	Male	Unknown		Unknown	FL resident	04/01/20
1,903	Broward	47	Female	No		Yes	FL resident	04/01/20
1,904	Broward	49	Male	No		No	FL resident	04/01/20
1,905	Broward	60	Male	No		No	FL resident	04/01/20
1,906	Broward	41	Female	No		Yes	FL resident	04/01/20
1,907	Broward	70	Male	Unknown		No	FL resident	04/01/20
1,908	Broward	39	Female	Unknown		No	FL resident	04/01/20
1,909	Broward	44	Female	Unknown		Unknown	FL resident	04/01/20
1,910	Broward	36	Male	Unknown		Unknown	FL resident	04/01/20
1,911	Broward	46	Male	Unknown		Yes	FL resident	04/01/20



# Coronavirus: line list of cases

Data verified as of Apr 30, 2020 at 10 AM

Data in this report are provisional and subject to change.

Case	County	Age	Gender	Travel related	Travel detail	Contact with a confirmed case	Jurisdiction	Date case counted
1,912	Broward	59	Female	Unknown		Yes	FL resident	04/01/20
1,913	Broward	64	Male	No		Unknown	FL resident	04/01/20
1,914	Broward	60	Female	No		No	FL resident	04/01/20
1,915	Broward	57	Female	No		Yes	FL resident	04/01/20
1,916	Broward	44	Male	Unknown		No	FL resident	04/01/20
1,917	Broward	41	Male	No		No	FL resident	04/01/20
1,918	Broward	39	Female	Yes	FL; GA; UT	Yes	FL resident	04/01/20
1,919	Broward	38	Male	Unknown		Unknown	FL resident	04/01/20
1,920	Broward	41	Female	No		Yes	FL resident	04/01/20
1,921	Broward	36	Male	Yes	UNITED KINGDOM	Yes	FL resident	04/01/20
1,922	Broward	36	Female	Unknown		Unknown	FL resident	04/01/20
1,923	Broward	59	Male	No		No	FL resident	04/01/20
1,924	Broward	20	Male	No		Yes	FL resident	04/01/20
1,925	Broward	48	Male	No		Unknown	FL resident	04/01/20
1,926	Broward	31	Male	Unknown		No	FL resident	04/01/20
1,927	Broward	34	Male	Unknown		Unknown	FL resident	04/01/20
1,928	Broward	62	Female	Yes	IL	Yes	FL resident	04/01/20
1,929	Broward	30	Male	Yes	NY	Unknown	FL resident	04/01/20
1,930	Broward	50	Male	Yes	NY	Unknown	FL resident	04/01/20
1,931	Broward	69	Female	Unknown		Unknown	FL resident	04/01/20
1,932	Broward	23	Male	Yes	IL	No	FL resident	04/01/20
1,933	Broward	70	Male	No		Yes	FL resident	04/01/20
1,934	Broward	34	Female	No		Yes	FL resident	04/01/20
1,935	Broward	73	Male	No		No	FL resident	04/01/20
1,936	Broward	60	Female	No		Unknown	FL resident	04/01/20
1,937	Broward	80	Female	Unknown		Unknown	FL resident	04/01/20
1,938	Broward	40	Male	Unknown		No	FL resident	04/01/20
1,939	Broward	29	Male	No		No	FL resident	04/01/20
1,940	Broward	65	Female	No		Yes	FL resident	04/01/20
1,941	Broward	37	Male	No		Yes	FL resident	04/01/20
1,942	Broward	45	Male	Unknown		Yes	FL resident	04/01/20
1,943	Broward	56	Female	No		Yes	FL resident	04/01/20
1,944	Broward	38	Female	No		Yes	FL resident	04/01/20
1,945	Broward	69	Female	No		Yes	FL resident	04/01/20
1,946	Broward	38	Male	No		Unknown	FL resident	04/01/20
1,947	Broward	65	Male	No		No	FL resident	04/01/20
1,948	Broward	57	Female	No		No	FL resident	04/01/20
1,949	Broward	63	Male	Unknown		Unknown	FL resident	04/01/20
1,950	Broward	57	Female	No		Yes	FL resident	04/01/20
1,951	Broward	23	Male	Unknown		Yes	FL resident	04/01/20
1,952	Broward	41	Male	No		No	FL resident	04/01/20
1,953	Broward	60	Female	No		Yes	FL resident	04/01/20
1,954	Broward	78	Male	No		No	FL resident	04/01/20
1,955	Broward	53	Female	Unknown			FL resident	04/01/20
1,956	Broward	35	Male	Yes	ECUADOR	Yes	FL resident	04/01/20
1,957	Broward	60	Female	No		No	FL resident	04/01/20
1,958	Broward	68	Male	Unknown			FL resident	04/01/20
1,959	Broward	57	Male	No		Yes	FL resident	04/01/20
1,960	Broward	67	Female	Yes	MOROCCO	No	FL resident	04/01/20
1,961	Broward	73	Male	Yes	FL; UNKNOWN	Unknown	FL resident	04/01/20
1,962	Broward	65	Male	Unknown		Unknown	FL resident	04/01/20
1,963	Broward	22	Female	No		Yes	FL resident	04/01/20
1,964	Broward	58	Female	Unknown		Unknown	FL resident	04/01/20
1,965	Broward	66	Female	No		Yes	FL resident	04/01/20
1,966	Broward	52	Male	No		No	FL resident	04/01/20
1,967	Broward	59	Male	No		Yes	FL resident	04/01/20
1,968	Broward	52	Male	No		Yes	FL resident	04/01/20
1,969	Broward	60	Male	Unknown		Unknown	FL resident	04/01/20
1,970	Broward	32	Female	Yes	MA	No	FL resident	04/01/20
1,971	Broward	21	Female	Yes	SPAIN	Yes	FL resident	04/01/20
1,972	Broward	65	Female	No		Unknown	FL resident	04/01/20
1,973	Broward	19	Male	No		No	FL resident	04/01/20

# Coronavirus: line list of cases

Data verified as of Apr 30, 2020 at 10 AM

Data in this report are provisional and subject to change.

Case	County	Age	Gender	Travel related	Travel detail	Contact with a confirmed case	Jurisdiction	Date case counted
1,974	Broward	43	Female	No		No	FL resident	04/01/20
1,975	Broward	52	Female	Unknown		Unknown	FL resident	04/01/20
1,976	Broward	91	Male	Unknown		Unknown	FL resident	04/01/20
1,977	Broward	42	Male	Yes	CA	Unknown	FL resident	04/01/20
1,978	Broward	71	Male	No		Yes	FL resident	04/01/20
1,979	Broward	29	Female	No		No	FL resident	04/01/20
1,980	Broward	87	Female	No		Yes	FL resident	04/01/20
1,981	Broward	24	Male	No		No	FL resident	04/01/20
1,982	Broward	20	Male	No		Yes	FL resident	04/01/20
1,983	Broward	36	Female	No		Yes	FL resident	04/02/20
1,984	Broward	82	Female	No		Yes	FL resident	04/02/20
1,985	Broward	50	Male	No		No	FL resident	04/02/20
1,986	Broward	75	Male	Yes	FL; NY	Unknown	FL resident	04/02/20
1,987	Broward	36	Male	Unknown		Yes	FL resident	04/02/20
1,988	Broward	32	Female	Unknown		Unknown	FL resident	04/02/20
1,989	Broward	70	Male	No		No	FL resident	04/02/20
1,990	Broward	43	Female	No		Yes	FL resident	04/02/20
1,991	Broward	48	Female	No		Yes	FL resident	04/02/20
1,992	Broward	50	Male	Unknown			FL resident	04/02/20
1,993	Broward	47	Female	Unknown		No	FL resident	04/02/20
1,994	Broward	75	Male	No		Yes	FL resident	04/02/20
1,995	Broward	34	Female	No		No	FL resident	04/02/20
1,996	Broward	36	Female	No		Unknown	FL resident	04/02/20
1,997	Broward	59	Male	No		Yes	FL resident	04/02/20
1,998	Broward	32	Female	No		Yes	FL resident	04/02/20
1,999	Broward	32	Female	No		Yes	FL resident	04/02/20
2,000	Broward	45	Male	No		Yes	FL resident	04/02/20
2,001	Broward	29	Female	Unknown		Unknown	FL resident	04/02/20
2,002	Broward	55	Female	No		Yes	FL resident	04/02/20
2,003	Broward	48	Male	No		Unknown	FL resident	04/02/20
2,004	Broward	33	Male	Unknown		Unknown	FL resident	04/02/20
2,005	Broward	52	Female	Unknown		Yes	FL resident	04/02/20
2,006	Broward	43	Male	Unknown		No	FL resident	04/02/20
2,007	Broward	5	Male	No		Yes	FL resident	04/02/20
2,008	Broward	44	Male	No		No	FL resident	04/02/20
2,009	Broward	68	Male	No		Unknown	FL resident	04/02/20
2,010	Broward	43	Male	Unknown		No	FL resident	04/02/20
2,011	Broward	57	Male	Unknown		Unknown	FL resident	04/02/20
2,012	Broward	42	Female	Unknown		No	FL resident	04/02/20
2,013	Broward	90	Female	Unknown		No	FL resident	04/02/20
2,014	Broward	44	Female	No		Yes	FL resident	04/02/20
2,015	Broward	45	Male	No		Unknown	FL resident	04/02/20
2,016	Broward	50	Female	Unknown		Unknown	FL resident	04/02/20
2,017	Broward	38	Female	Unknown		Yes	FL resident	04/02/20
2,018	Broward	25	Female	No		No	FL resident	04/02/20
2,019	Broward	80	Male	No		No	FL resident	04/02/20
2,020	Broward	67	Male	No		Yes	FL resident	04/02/20
2,021	Broward	31	Male	Yes	BARBADOS; CO; FL	Yes	FL resident	04/02/20
2,022	Broward	40	Female	No		Unknown	FL resident	04/02/20
2,023	Broward	26	Male	No		No	FL resident	04/02/20
2,024	Broward	68	Female	Yes	NY	Yes	FL resident	04/02/20
2,025	Broward	49	Female	No		No	FL resident	04/02/20
2,026	Broward	33	Female	No		Yes	FL resident	04/02/20
2,027	Broward	46	Male	No		Unknown	FL resident	04/02/20
2,028	Broward	55	Male	No		No	FL resident	04/02/20
2,029	Broward	55	Male	No		No	FL resident	04/02/20
2,030	Broward	67	Female	No		No	FL resident	04/02/20
2,031	Broward	56	Female	No		Yes	FL resident	04/02/20
2,032	Broward	38	Male	No		Unknown	FL resident	04/02/20
2,033	Broward	58	Female	Yes	CO; FL	No	FL resident	04/02/20
2,034	Broward	51	Male	No		No	FL resident	04/02/20
2,035	Broward	47	Male	No		Yes	FL resident	04/02/20

# Coronavirus: line list of cases

Data verified as of Apr 30, 2020 at 10 AM

Data in this report are provisional and subject to change.

Case	County	Age	Gender	Travel related	Travel detail	Contact with a confirmed case	Jurisdiction	Date case counted
2,036	Broward	64	Male	Unknown		Yes	FL resident	04/02/20
2,037	Broward	42	Male	No		No	FL resident	04/02/20
2,038	Broward	43	Male	No		No	FL resident	04/02/20
2,039	Broward	46	Male	No		Unknown	FL resident	04/02/20
2,040	Broward	62	Male	No		Unknown	FL resident	04/02/20
2,041	Broward	37	Female	Yes	FL; SPAIN	Yes	FL resident	04/02/20
2,042	Broward	68	Female	No		Yes	FL resident	04/02/20
2,043	Broward	31	Male	No		Yes	FL resident	04/02/20
2,044	Broward	58	Female	No		No	FL resident	04/02/20
2,045	Broward	43	Male	Yes	CANADA; TRINIDAD AND TOBAGO	No	FL resident	04/02/20
2,046	Broward	41	Female	No		Yes	FL resident	04/02/20
2,047	Broward	68	Female	Yes	BARBADOS; FL; GRENADA; ST. KITTS AND NEVIS; ST. LUCIA	Unknown	FL resident	04/02/20
2,048	Broward	51	Male	Unknown		No	FL resident	04/02/20
2,049	Broward	30	Male	Unknown		No	FL resident	04/02/20
2,050	Broward	56	Male	Yes	FL; GA	Unknown	FL resident	04/02/20
2,051	Broward	67	Male	No		No	FL resident	04/02/20
2,052	Broward	64	Male	Unknown		Unknown	FL resident	04/02/20
2,053	Broward	57	Female	No		Yes	FL resident	04/02/20
2,054	Broward	34	Male	Yes	NJ	Yes	FL resident	04/02/20
2,055	Broward	59	Female	No		Yes	FL resident	04/02/20
2,056	Broward	46	Female	No		No	FL resident	04/02/20
2,057	Broward	57	Male	Yes	NJ; NY	No	FL resident	04/02/20
2,058	Broward	66	Male	No		Yes	FL resident	04/02/20
2,059	Broward	42	Male	Unknown		No	FL resident	04/02/20
2,060	Broward	34	Female	No		No	FL resident	04/02/20
2,061	Broward	26	Female	Yes	NY	Unknown	FL resident	04/02/20
2,062	Broward	58	Female	No		Yes	FL resident	04/02/20
2,063	Broward	56	Male	No		No	FL resident	04/02/20
2,064	Broward	61	Female	No		Yes	FL resident	04/02/20
2,065	Broward	51	Male	Unknown		Yes	FL resident	04/02/20
2,066	Broward	76	Male	No		Yes	FL resident	04/02/20
2,067	Broward	66	Female	No		No	FL resident	04/02/20
2,068	Broward	40	Male	Unknown		No	FL resident	04/02/20
2,069	Broward	58	Female	Yes	EUROPE	No	FL resident	04/02/20
2,070	Broward	24	Female	No		No	FL resident	04/02/20
2,071	Broward	43	Male	Unknown		Yes	FL resident	04/02/20
2,072	Broward	19	Female	No		Yes	FL resident	04/02/20
2,073	Broward	20	Male	Unknown		No	FL resident	04/02/20
2,074	Broward	44	Male	No		No	FL resident	04/02/20
2,075	Broward	50	Male	Unknown		No	FL resident	04/02/20
2,076	Broward	64	Male	Yes	DE; NJ	Unknown	FL resident	04/02/20
2,077	Broward	29	Female	No		No	FL resident	04/02/20
2,078	Broward	20	Male	No		No	FL resident	04/02/20
2,079	Broward	59	Female	No		Yes	FL resident	04/02/20
2,080	Broward	40	Female	No		Unknown	FL resident	04/02/20
2,081	Broward	68	Female	No		No	FL resident	04/02/20
2,082	Broward	51	Female	Yes	ECUADOR	Unknown	FL resident	04/02/20
2,083	Broward	54	Female	No		Unknown	FL resident	04/02/20
2,084	Broward	56	Male	Unknown		Yes	FL resident	04/02/20
2,085	Broward	58	Male	No		No	FL resident	04/02/20
2,086	Broward	59	Female	Yes	ECUADOR; FL	No	FL resident	04/02/20
2,087	Broward	37	Female	Yes	FL; MEXICO	No	FL resident	04/02/20
2,088	Broward	65	Male	No		No	FL resident	04/02/20
2,089	Broward	34	Female	No		Unknown	FL resident	04/02/20
2,090	Broward	35	Female	No		No	FL resident	04/02/20
2,091	Broward	32	Male	No		No	FL resident	04/02/20
2,092	Broward	49	Male	Unknown		Unknown	FL resident	04/02/20
2,093	Broward	73	Male	Yes	ECUADOR; FL; PERU	No	FL resident	04/02/20
2,094	Broward	64	Male	Yes	AUSTRALIA; NEW ZEALAND	Yes	FL resident	04/02/20
2,095	Broward	31	Female	No		Unknown	FL resident	04/02/20



# Coronavirus: line list of cases

Data verified as of Apr 30, 2020 at 10 AM

Data in this report are provisional and subject to change.

Case	County	Age	Gender	Travel related	Travel detail	Contact with a confirmed case	Jurisdiction	Date case counted
2,096	Broward	42	Male	No		No	FL resident	04/02/20
2,097	Broward	44	Female	No		Yes	FL resident	04/02/20
2,098	Broward	28	Male	No		Yes	FL resident	04/02/20
2,099	Broward	47	Male	No		Yes	FL resident	04/02/20
2,100	Broward	28	Male	Yes	FL; SC	Unknown	FL resident	04/02/20
2,101	Broward	35	Female	No		Yes	FL resident	04/02/20
2,102	Broward	28	Male	No		No	FL resident	04/02/20
2,103	Broward	57	Male	Unknown		Yes	FL resident	04/02/20
2,104	Broward	74	Male	Unknown		Unknown	FL resident	04/02/20
2,105	Broward	39	Male	No		Yes	FL resident	04/02/20
2,106	Broward	61	Male	Unknown		Unknown	FL resident	04/02/20
2,107	Broward	54	Male	No		No	FL resident	04/02/20
2,108	Broward	35	Female	No		No	FL resident	04/02/20
2,109	Broward	34	Male	No		No	FL resident	04/02/20
2,110	Broward	70	Female	Unknown		Yes	FL resident	04/02/20
2,111	Broward	26	Male	No		No	FL resident	04/02/20
2,112	Broward	37	Male	No		Yes	FL resident	04/02/20
2,113	Broward	26	Male	No		No	FL resident	04/02/20
2,114	Broward	31	Male	Yes	BRAZIL	Unknown	FL resident	04/02/20
2,115	Broward	35	Male	Unknown		Unknown	FL resident	04/02/20
2,116	Broward	32	Female	Yes	AL	No	FL resident	04/02/20
2,117	Broward	25	Male	Unknown		No	FL resident	04/02/20
2,118	Broward	28	Male	Unknown		No	FL resident	04/02/20
2,119	Broward	80	Female	Yes	NJ	Yes	FL resident	04/02/20
2,120	Broward	47	Male	Unknown		Unknown	FL resident	04/02/20
2,121	Broward	63	Female	No		Yes	FL resident	04/02/20
2,122	Broward	83	Female	No		Unknown	FL resident	04/02/20
2,123	Broward	37	Male	Unknown		Unknown	FL resident	04/02/20
2,124	Broward	57	Male	No		Yes	FL resident	04/02/20
2,125	Broward	51	Female	No		Yes	FL resident	04/02/20
2,126	Broward	61	Female	Yes	COLOMBIA	No	FL resident	04/02/20
2,127	Broward	59	Female	No		Yes	FL resident	04/02/20
2,128	Broward	67	Male	No		No	FL resident	04/02/20
2,129	Broward	39	Female	Unknown		Unknown	FL resident	04/02/20
2,130	Broward	71	Female	No		Yes	FL resident	04/02/20
2,131	Broward	36	Male	No		Unknown	FL resident	04/02/20
2,132	Broward	50	Male	No		Yes	FL resident	04/02/20
2,133	Broward	60	Female	No		Yes	FL resident	04/02/20
2,134	Broward	59	Female	No		Yes	FL resident	04/02/20
2,135	Broward	27	Male	No		Yes	FL resident	04/02/20
2,136	Broward	58	Male	No		Unknown	FL resident	04/02/20
2,137	Broward	55	Male	Yes	LA	Unknown	FL resident	04/02/20
2,138	Broward	92	Female	No		Yes	FL resident	04/02/20
2,139	Broward	50	Male	Unknown		Yes	FL resident	04/02/20
2,140	Broward	67	Male	Unknown		Yes	FL resident	04/02/20
2,141	Broward	50	Female	Unknown		No	FL resident	04/02/20
2,142	Broward	85	Female	Yes	FL; NY	Unknown	FL resident	04/02/20
2,143	Broward	63	Male	No		Yes	FL resident	04/03/20
2,144	Broward	72	Male	Unknown		Yes	FL resident	04/03/20
2,145	Broward	58	Male	No		No	FL resident	04/03/20
2,146	Broward	55	Male	Unknown		Unknown	FL resident	04/03/20
2,147	Broward	62	Male	No		No	FL resident	04/03/20
2,148	Broward	65	Male	No		Yes	FL resident	04/03/20
2,149	Broward	47	Female	No		No	FL resident	04/03/20
2,150	Broward	24	Male	Unknown		Yes	FL resident	04/03/20
2,151	Broward	54	Female	No		Unknown	FL resident	04/03/20
2,152	Broward	57	Male	No		No	FL resident	04/03/20
2,153	Broward	67	Male	No		No	FL resident	04/03/20
2,154	Broward	35	Female	Unknown		No	FL resident	04/03/20
2,155	Broward	32	Female	No		Yes	FL resident	04/03/20
2,156	Broward	28	Female	No		Yes	FL resident	04/03/20
2,157	Broward	75	Male	Unknown		Unknown	FL resident	04/03/20



# Coronavirus: line list of cases

Data verified as of Apr 30, 2020 at 10 AM

Data in this report are provisional and subject to change.

Case	County	Age	Gender	Travel related	Travel detail	Contact with a confirmed case	Jurisdiction	Date case counted
2,158	Broward	61	Female	No		Yes	FL resident	04/03/20
2,159	Broward	85	Female	Unknown		No	FL resident	04/03/20
2,160	Broward	45	Female	No		No	FL resident	04/03/20
2,161	Broward	69	Female	No		Unknown	FL resident	04/03/20
2,162	Broward	48	Male	No		No	FL resident	04/03/20
2,163	Broward	72	Female	No		Unknown	FL resident	04/03/20
2,164	Broward	44	Male	No		No	FL resident	04/03/20
2,165	Broward	68	Male	Unknown		Unknown	FL resident	04/03/20
2,166	Broward	56	Female	Yes	FL; HONDURAS	Yes	FL resident	04/03/20
2,167	Broward	41	Male	Yes	IL; IN; NY; VA	No	FL resident	04/03/20
2,168	Broward	64	Male	No		No	FL resident	04/03/20
2,169	Broward	75	Male	No		No	FL resident	04/03/20
2,170	Broward	90	Female	Unknown			FL resident	04/03/20
2,171	Broward	66	Female	No		Unknown	FL resident	04/03/20
2,172	Broward	51	Male	Unknown		Unknown	FL resident	04/03/20
2,173	Broward	29	Male	No		Unknown	FL resident	04/03/20
2,174	Broward	61	Female	Unknown		Unknown	FL resident	04/03/20
2,175	Broward	97	Male	Unknown		Unknown	FL resident	04/03/20
2,176	Broward	84	Male	Unknown		Unknown	FL resident	04/03/20
2,177	Broward	48	Female	No		Yes	FL resident	04/03/20
2,178	Broward	47	Female	No		Yes	FL resident	04/03/20
2,179	Broward	82	Female	No		Yes	FL resident	04/03/20
2,180	Broward	32	Male	No		Yes	FL resident	04/03/20
2,181	Broward	54	Male	No		Unknown	FL resident	04/03/20
2,182	Broward	32	Female	No		Unknown	FL resident	04/03/20
2,183	Broward	42	Female	No		Yes	FL resident	04/03/20
2,184	Broward	53	Female	Unknown		No	FL resident	04/03/20
2,185	Broward	22	Male	No		No	FL resident	04/03/20
2,186	Broward	32	Male	No		No	FL resident	04/03/20
2,187	Broward	20	Female	No		Yes	FL resident	04/03/20
2,188	Broward	56	Male	No		Yes	FL resident	04/03/20
2,189	Broward	29	Male	No		Unknown	FL resident	04/03/20
2,190	Broward	66	Male	Yes	FL; NY	Unknown	FL resident	04/03/20
2,191	Broward	56	Male	No		Yes	FL resident	04/03/20
2,192	Broward	30	Female	Yes	Bermuda; FL; IL; Mexico; NY	No	FL resident	04/03/20
2,193	Broward	59	Male	No		Unknown	FL resident	04/03/20
2,194	Broward	93	Female	No		Unknown	FL resident	04/03/20
2,195	Broward	30	Female	Yes	UNITED KINGDOM	Yes	FL resident	04/03/20
2,196	Broward	64	Male	No		Unknown	FL resident	04/03/20
2,197	Broward	45	Male	No		Yes	FL resident	04/03/20
2,198	Broward	56	Male	No		Yes	FL resident	04/03/20
2,199	Broward	49	Male	Yes	MD	Unknown	FL resident	04/03/20
2,200	Broward	24	Male	Yes	NJ	Yes	FL resident	04/03/20
2,201	Broward	29	Male	No		Unknown	FL resident	04/03/20
2,202	Broward	95	Female	No		No	FL resident	04/03/20
2,203	Broward	66	Male	Unknown		Yes	FL resident	04/03/20
2,204	Broward	31	Male	No		Yes	FL resident	04/03/20
2,205	Broward	23	Female	Yes	LA	Unknown	FL resident	04/03/20
2,206	Broward	83	Male	Unknown		Unknown	FL resident	04/03/20
2,207	Broward	60	Male	No		Unknown	FL resident	04/03/20
2,208	Broward	24	Female	No		Yes	FL resident	04/03/20
2,209	Broward	58	Female	No		No	FL resident	04/03/20
2,210	Broward	51	Male	Unknown		No	FL resident	04/03/20
2,211	Broward	39	Female	No		Yes	FL resident	04/03/20
2,212	Broward	37	Female	No		No	FL resident	04/03/20
2,213	Broward	48	Female	No		Yes	FL resident	04/03/20
2,214	Broward	68	Female	Yes	NJ	Yes	FL resident	04/03/20
2,215	Broward	53	Female	Unknown		No	FL resident	04/03/20
2,216	Broward	52	Female	No		Yes	FL resident	04/03/20
2,217	Broward	13	Female	No		Yes	FL resident	04/03/20
2,218	Broward	64	Female	No		Unknown	FL resident	04/03/20
2,219	Broward	49	Female	Unknown		No	FL resident	04/03/20

# Coronavirus: line list of cases

Data verified as of Apr 30, 2020 at 10 AM

Data in this report are provisional and subject to change.

Case	County	Age	Gender	Travel related	Travel detail	Contact with a confirmed case	Jurisdiction	Date case counted
2,220	Broward	52	Female	Yes	AL; FL	Yes	FL resident	04/03/20
2,221	Broward	30	Male	Unknown		Unknown	FL resident	04/03/20
2,222	Broward	76	Female	No		No	FL resident	04/03/20
2,223	Broward	33	Male	Unknown		Unknown	FL resident	04/03/20
2,224	Broward	55	Male	Yes	NY	No	FL resident	04/03/20
2,225	Broward	50	Male	No		Unknown	FL resident	04/03/20
2,226	Broward	61	Male	Unknown		Yes	FL resident	04/03/20
2,227	Broward	65	Female	No		Yes	FL resident	04/03/20
2,228	Broward	56	Male	No		No	FL resident	04/03/20
2,229	Broward	55	Female	Unknown		Unknown	FL resident	04/03/20
2,230	Broward	62	Male	No		Unknown	FL resident	04/03/20
2,231	Broward	50	Male	No		Unknown	FL resident	04/03/20
2,232	Broward	40	Female	No		No	FL resident	04/03/20
2,233	Broward	67	Female	No		Yes	FL resident	04/03/20
2,234	Broward	13	Female	No		Yes	FL resident	04/03/20
2,235	Broward	47	Male	No		No	FL resident	04/03/20
2,236	Broward	46	Male	No		Unknown	FL resident	04/03/20
2,237	Broward	69	Male	No		Unknown	FL resident	04/03/20
2,238	Broward	61	Female	No		Yes	FL resident	04/03/20
2,239	Broward	39	Male	No		Yes	FL resident	04/03/20
2,240	Broward	72	Male	No		Yes	FL resident	04/03/20
2,241	Broward	72	Female	Yes	COLOMBIA	Yes	FL resident	04/03/20
2,242	Broward	44	Male	No		Yes	FL resident	04/03/20
2,243	Broward	34	Female	No		Yes	FL resident	04/03/20
2,244	Broward	97	Female	No		Yes	FL resident	04/03/20
2,245	Broward	81	Male	No		Yes	FL resident	04/03/20
2,246	Broward	31	Male	Unknown		Unknown	FL resident	04/03/20
2,247	Broward	80	Male	Yes	COLOMBIA	Yes	FL resident	04/03/20
2,248	Broward	25	Male	No		Yes	FL resident	04/03/20
2,249	Broward	59	Female	No		No	FL resident	04/03/20
2,250	Broward	26	Male	Yes	HAITI	No	FL resident	04/03/20
2,251	Broward	67	Female	No		Yes	FL resident	04/03/20
2,252	Broward	54	Male	No		Unknown	FL resident	04/03/20
2,253	Broward	16	Male	Unknown		Yes	FL resident	04/04/20
2,254	Broward	31	Male	Unknown		Unknown	FL resident	04/04/20
2,255	Broward	31	Male	Yes	ECUADOR	No	FL resident	04/04/20
2,256	Broward	48	Male	Unknown		Unknown	FL resident	04/04/20
2,257	Broward	75	Female	No		Yes	FL resident	04/04/20
2,258	Broward	74	Male	No		Unknown	FL resident	04/04/20
2,259	Broward	89	Male	No		Yes	FL resident	04/04/20
2,260	Broward	96	Female	No		Unknown	FL resident	04/04/20
2,261	Broward	38	Male	No		No	FL resident	04/04/20
2,262	Broward	64	Male	No		Yes	FL resident	04/04/20
2,263	Broward	34	Female	No		Yes	FL resident	04/04/20
2,264	Broward	49	Female	No		Yes	FL resident	04/04/20
2,265	Broward	28	Female	No		Yes	FL resident	04/04/20
2,266	Broward	63	Male	No		Yes	FL resident	04/04/20
2,267	Broward	68	Male	Yes	CUBA	Unknown	FL resident	04/04/20
2,268	Broward	80	Female	Unknown			FL resident	04/04/20
2,269	Broward	63	Female	No		Yes	FL resident	04/04/20
2,270	Broward	63	Female	No		Yes	FL resident	04/04/20
2,271	Broward	32	Male	No		No	FL resident	04/04/20
2,272	Broward	27	Female	Unknown		Unknown	FL resident	04/04/20
2,273	Broward	29	Female	Unknown		No	FL resident	04/04/20
2,274	Broward	61	Female	No		Yes	FL resident	04/04/20
2,275	Broward	68	Female	Unknown		Unknown	FL resident	04/04/20
2,276	Broward	33	Female	Yes	LA	Yes	FL resident	04/04/20
2,277	Broward	50	Female	Yes	LA; ST. LUCIA; TX	Unknown	FL resident	04/04/20
2,278	Broward	15	Male	No		Yes	FL resident	04/04/20
2,279	Broward	41	Male	No		No	FL resident	04/04/20
2,280	Broward	65	Female	Yes	PUERTO RICO	Yes	FL resident	04/04/20
2,281	Broward	21	Male	Yes	MEXICO	Yes	FL resident	04/04/20

# Coronavirus: line list of cases

Data verified as of Apr 30, 2020 at 10 AM

Data in this report are provisional and subject to change.

Case	County	Age	Gender	Travel related	Travel detail	Contact with a confirmed case	Jurisdiction	Date case counted
2,282	Broward	20	Female	Unknown		Unknown	FL resident	04/04/20
2,283	Broward	50	Female	No		Yes	FL resident	04/04/20
2,284	Broward	41	Male	Unknown		Unknown	FL resident	04/04/20
2,285	Broward	27	Female	No		Yes	FL resident	04/04/20
2,286	Broward	45	Male	Unknown		Unknown	FL resident	04/04/20
2,287	Broward	57	Male	Unknown		No	FL resident	04/04/20
2,288	Broward	64	Female	Unknown		Yes	FL resident	04/04/20
2,289	Broward	75	Female	No		Yes	FL resident	04/04/20
2,290	Broward	20	Female	No		Unknown	FL resident	04/04/20
2,291	Broward	41	Male	No		No	FL resident	04/04/20
2,292	Broward	34	Female	No		No	FL resident	04/04/20
2,293	Broward	31	Female	Unknown		Unknown	FL resident	04/04/20
2,294	Broward	42	Male	No		Unknown	FL resident	04/04/20
2,295	Broward	23	Female	Unknown		Unknown	FL resident	04/04/20
2,296	Broward	46	Male	Yes	FL; OH; WI; WV	No	FL resident	04/04/20
2,297	Broward	67	Male	No		No	FL resident	04/04/20
2,298	Broward	47	Male	No		Yes	FL resident	04/04/20
2,299	Broward	59	Male	Yes	FRANCE	Yes	FL resident	04/04/20
2,300	Broward	24	Male	Yes	FL; NY	Yes	FL resident	04/04/20
2,301	Broward	83	Male	Unknown		Unknown	FL resident	04/04/20
2,302	Broward	43	Male	Unknown		Yes	FL resident	04/04/20
2,303	Broward	70	Male	Yes	MEXICO	Yes	FL resident	04/04/20
2,304	Broward	49	Female	Yes	CO; FL	No	FL resident	04/04/20
2,305	Broward	55	Female	Unknown		Unknown	FL resident	04/04/20
2,306	Broward	38	Female	Unknown		No	FL resident	04/04/20
2,307	Broward	45	Female	No		Unknown	FL resident	04/04/20
2,308	Broward	47	Male	Yes	CT; FL	Yes	FL resident	04/04/20
2,309	Broward	53	Male	Unknown		Yes	FL resident	04/04/20
2,310	Broward	65	Female	No		No	FL resident	04/04/20
2,311	Broward	51	Female	No		No	FL resident	04/04/20
2,312	Broward	52	Male	No		Yes	FL resident	04/04/20
2,313	Broward	34	Female	Yes	FL; IL; NV; NY	Yes	FL resident	04/04/20
2,314	Broward	63	Female	Yes	FL; WA	No	FL resident	04/04/20
2,315	Broward	64	Male	Yes	CO; FL; TX	Yes	FL resident	04/04/20
2,316	Broward	27	Male	Unknown		Yes	FL resident	04/04/20
2,317	Broward	59	Male	Unknown		No	FL resident	04/04/20
2,318	Broward	65	Male	Yes	CA; NJ; NY	No	FL resident	04/04/20
2,319	Broward	37	Female	No		Yes	FL resident	04/04/20
2,320	Broward	42	Male	No		No	FL resident	04/04/20
2,321	Broward	55	Female	Yes	FL; SC	Yes	FL resident	04/04/20
2,322	Broward	34	Female	No		Yes	FL resident	04/04/20
2,323	Broward	35	Male	Yes	ARUBA; CA; CT; CARIBBEAN; COSTA RICA; FL; IL; KY; LA; MD; PA; TN	Yes	FL resident	04/04/20
2,324	Broward	69	Female	Unknown		Yes	FL resident	04/04/20
2,325	Broward	63	Male	No		Yes	FL resident	04/04/20
2,326	Broward	53	Male	Unknown		Unknown	FL resident	04/04/20
2,327	Broward	34	Female	Yes	CT; DOMINICAN REPUBLIC; FL; NJ	Yes	FL resident	04/04/20
2,328	Broward	29	Male	Unknown		Unknown	FL resident	04/04/20
2,329	Broward	41	Female	Unknown		Yes	FL resident	04/04/20
2,330	Broward	54	Male	No		Yes	FL resident	04/04/20
2,331	Broward	50	Female	Yes	FL; GA	Yes	FL resident	04/04/20
2,332	Broward	37	Female	No		Yes	FL resident	04/04/20
2,333	Broward	51	Male	Unknown		Yes	FL resident	04/04/20
2,334	Broward	44	Male	Unknown		Yes	FL resident	04/04/20
2,335	Broward	23	Female	Unknown		Yes	FL resident	04/04/20
2,336	Broward	26	Male	Yes	NY	Yes	FL resident	04/04/20
2,337	Broward	30	Female	Yes	CO	Yes	FL resident	04/04/20
2,338	Broward	65	Female	No		No	FL resident	04/04/20
2,339	Broward	56	Female	No		Unknown	FL resident	04/04/20
2,340	Broward	43	Female	Yes	MI	No	FL resident	04/04/20



# Coronavirus: line list of cases

Data verified as of Apr 30, 2020 at 10 AM

Data in this report are provisional and subject to change.

Case	County	Age	Gender	Travel related	Travel detail	Contact with a confirmed case	Jurisdiction	Date case counted
2,341	Broward	55	Female	No		No	FL resident	04/04/20
2,342	Broward	53	Male	No		Yes	FL resident	04/04/20
2,343	Broward	56	Female	No		Unknown	FL resident	04/04/20
2,344	Broward	33	Female	No		No	FL resident	04/04/20
2,345	Broward	33	Male	Unknown		Unknown	FL resident	04/04/20
2,346	Broward	52	Male	Yes	NY	Yes	FL resident	04/04/20
2,347	Broward	50	Female	Unknown		Unknown	FL resident	04/04/20
2,348	Broward	65	Female	No		Yes	FL resident	04/04/20
2,349	Broward	58	Male	Yes	NC; TX	No	FL resident	04/04/20
2,350	Broward	45	Female	Unknown		Yes	FL resident	04/04/20
2,351	Broward	34	Female	No		No	FL resident	04/04/20
2,352	Broward	34	Male	No		No	FL resident	04/04/20
2,353	Broward	57	Female	No		Yes	FL resident	04/04/20
2,354	Broward	63	Female	No		No	FL resident	04/04/20
2,355	Broward	61	Female	Unknown		Yes	FL resident	04/04/20
2,356	Broward	62	Female	No		No	FL resident	04/04/20
2,357	Broward	54	Female	No		Yes	FL resident	04/04/20
2,358	Broward	48	Female	No		Yes	FL resident	04/04/20
2,359	Broward	37	Female	No		Yes	FL resident	04/04/20
2,360	Broward	27	Male	No		Yes	FL resident	04/04/20
2,361	Broward	24	Male	Yes	DOMINICAN REPUBLIC	Yes	FL resident	04/04/20
2,362	Broward	33	Male	No		Unknown	FL resident	04/04/20
2,363	Broward	47	Female	No		Yes	FL resident	04/04/20
2,364	Broward	30	Female	No		No	FL resident	04/04/20
2,365	Broward	64	Female	No		No	FL resident	04/04/20
2,366	Broward	34	Male	No		Yes	FL resident	04/04/20
2,367	Broward	25	Female	No		No	FL resident	04/04/20
2,368	Broward	63	Female	No		Unknown	FL resident	04/04/20
2,369	Broward	57	Male	Unknown		Yes	FL resident	04/04/20
2,370	Broward	38	Female	Yes	TX	Unknown	FL resident	04/04/20
2,371	Broward	35	Male	No		Yes	FL resident	04/04/20
2,372	Broward	48	Female	No		No	FL resident	04/04/20
2,373	Broward	50	Male	Unknown		No	FL resident	04/04/20
2,374	Broward	45	Female	No		Yes	FL resident	04/04/20
2,375	Broward	49	Male	Unknown		Unknown	FL resident	04/04/20
2,376	Broward	34	Female	Unknown		No	FL resident	04/04/20
2,377	Broward	54	Male	No		Yes	FL resident	04/04/20
2,378	Broward	41	Male	No		Unknown	FL resident	04/04/20
2,379	Broward	40	Male	No		Unknown	FL resident	04/04/20
2,380	Broward	77	Female	No		No	FL resident	04/04/20
2,381	Broward	39	Male	Unknown		No	FL resident	04/04/20
2,382	Broward	27	Female	No		No	FL resident	04/04/20
2,383	Broward	66	Male	No		Unknown	FL resident	04/04/20
2,384	Broward	53	Female	Unknown		Yes	FL resident	04/04/20
2,385	Broward	28	Male	Unknown		Yes	FL resident	04/04/20
2,386	Broward	53	Male	Unknown		Unknown	FL resident	04/04/20
2,387	Broward	20	Female	No		No	FL resident	04/04/20
2,388	Broward	57	Male	No		No	FL resident	04/04/20
2,389	Broward	90	Male	No		No	FL resident	04/04/20
2,390	Broward	88	Male	No		Unknown	FL resident	04/04/20
2,391	Broward	83	Male	No		Unknown	FL resident	04/04/20
2,392	Broward	77	Male	Unknown		No	FL resident	04/04/20
2,393	Broward	70	Female	Unknown		Unknown	FL resident	04/04/20
2,394	Broward	69	Male	No		Unknown	FL resident	04/04/20
2,395	Broward	66	Female	Unknown		No	FL resident	04/04/20
2,396	Broward	33	Female	No		Unknown	FL resident	04/04/20
2,397	Broward	49	Male	No		No	FL resident	04/04/20
2,398	Broward	29	Male	Unknown		Unknown	FL resident	04/04/20
2,399	Broward	65	Male	No		Unknown	FL resident	04/04/20
2,400	Broward	23	Male	Unknown		Yes	FL resident	04/04/20
2,401	Broward	62	Female	Unknown		Unknown	FL resident	04/04/20
2,402	Broward	66	Male	No		Unknown	FL resident	04/04/20



# Coronavirus: line list of cases

Data verified as of Apr 30, 2020 at 10 AM

Data in this report are provisional and subject to change.

Case	County	Age	Gender	Travel related	Travel detail	Contact with a confirmed case	Jurisdiction	Date case counted
2,403	Broward	79	Male	Unknown		Unknown	FL resident	04/04/20
2,404	Broward	28	Male	No		Unknown	FL resident	04/04/20
2,405	Broward	62	Female	Yes	SPAIN	Unknown	FL resident	04/04/20
2,406	Broward	67	Male	Unknown		No	FL resident	04/04/20
2,407	Broward	81	Male	No		No	FL resident	04/04/20
2,408	Broward	36	Male	Unknown		Unknown	FL resident	04/04/20
2,409	Broward	70	Female	No		Yes	FL resident	04/04/20
2,410	Broward	9	Male	No		Yes	FL resident	04/04/20
2,411	Broward	63	Female	Unknown		Yes	FL resident	04/04/20
2,412	Broward	58	Female	Unknown		Unknown	FL resident	04/04/20
2,413	Broward	76	Male	No		Unknown	FL resident	04/04/20
2,414	Broward	71	Male	Unknown		No	FL resident	04/04/20
2,415	Broward	88	Male	Unknown		Unknown	FL resident	04/04/20
2,416	Broward	38	Male	Unknown		Unknown	FL resident	04/04/20
2,417	Broward	75	Male	Unknown		No	FL resident	04/04/20
2,418	Broward	63	Male	No		Yes	FL resident	04/04/20
2,419	Broward	27	Male	Yes	PUERTO RICO	No	FL resident	04/04/20
2,420	Broward	34	Female	Unknown		Yes	FL resident	04/04/20
2,421	Broward	58	Male	No		Yes	FL resident	04/05/20
2,422	Broward	53	Female	Unknown		Yes	FL resident	04/05/20
2,423	Broward	37	Female	No		Yes	FL resident	04/05/20
2,424	Broward	50	Male	No		No	FL resident	04/05/20
2,425	Broward	53	Male	Unknown		No	FL resident	04/05/20
2,426	Broward	51	Male	No		Yes	FL resident	04/05/20
2,427	Broward	75	Female	Unknown		Yes	FL resident	04/05/20
2,428	Broward	57	Male	Unknown		Yes	FL resident	04/05/20
2,429	Broward	63	Female	Unknown		Yes	FL resident	04/05/20
2,430	Broward	28	Male	Unknown		No	FL resident	04/05/20
2,431	Broward	40	Female	No		Yes	FL resident	04/05/20
2,432	Broward	57	Female	No		Yes	FL resident	04/05/20
2,433	Broward	37	Male	No		No	FL resident	04/05/20
2,434	Broward	70	Male	Unknown		Unknown	FL resident	04/05/20
2,435	Broward	47	Female	Unknown		Yes	FL resident	04/05/20
2,436	Broward	31	Female	Unknown		Unknown	FL resident	04/05/20
2,437	Broward	66	Female	Yes	FL; NY	Yes	FL resident	04/05/20
2,438	Broward	75	Male	No		Yes	FL resident	04/05/20
2,439	Broward	47	Male	No		Yes	FL resident	04/05/20
2,440	Broward	50	Female	No		Unknown	FL resident	04/05/20
2,441	Broward	50	Male	Unknown		Yes	FL resident	04/05/20
2,442	Broward	38	Female	No		No	FL resident	04/05/20
2,443	Broward	28	Female	No		Yes	FL resident	04/05/20
2,444	Broward	72	Female	Unknown		Unknown	FL resident	04/05/20
2,445	Broward	65	Female	No		Yes	FL resident	04/05/20
2,446	Broward	39	Male	No		Yes	FL resident	04/05/20
2,447	Broward	58	Male	Unknown		No	FL resident	04/05/20
2,448	Broward	39	Male	Unknown		No	FL resident	04/05/20
2,449	Broward	30	Female	No		No	FL resident	04/05/20
2,450	Broward	22	Male	No		Yes	FL resident	04/05/20
2,451	Broward	32	Female	Unknown		Unknown	FL resident	04/05/20
2,452	Broward	29	Female	Unknown		Yes	FL resident	04/05/20
2,453	Broward	59	Male	Yes	NY	Unknown	FL resident	04/05/20
2,454	Broward	24	Female	No		Unknown	FL resident	04/05/20
2,455	Broward	34	Male	Unknown		No	FL resident	04/05/20
2,456	Broward	67	Male	No		No	FL resident	04/05/20
2,457	Broward	33	Male	No		Yes	FL resident	04/05/20
2,458	Broward	60	Male	Yes	NY	Unknown	FL resident	04/05/20
2,459	Broward	58	Female	Unknown		Yes	FL resident	04/05/20
2,460	Broward	62	Male	Unknown		Yes	FL resident	04/05/20
2,461	Broward	43	Male	Unknown		Yes	FL resident	04/05/20
2,462	Broward	13	Female	No		Unknown	FL resident	04/05/20
2,463	Broward	51	Female	No		Yes	FL resident	04/05/20
2,464	Broward	46	Female	Unknown		No	FL resident	04/05/20

# Coronavirus: line list of cases

Data verified as of Apr 30, 2020 at 10 AM

Data in this report are provisional and subject to change.

Case	County	Age	Gender	Travel related	Travel detail	Contact with a confirmed case	Jurisdiction	Date case counted
2,465	Broward	49	Male	No		Yes	FL resident	04/05/20
2,466	Broward	24	Female	No		No	FL resident	04/05/20
2,467	Broward	56	Female	No		No	FL resident	04/05/20
2,468	Broward	23	Female	Yes	FL; SC	Yes	FL resident	04/05/20
2,469	Broward	52	Male	No		Yes	FL resident	04/05/20
2,470	Broward	27	Male	No		Yes	FL resident	04/05/20
2,471	Broward	55	Female	Unknown		Yes	FL resident	04/05/20
2,472	Broward	52	Male	Unknown		Unknown	FL resident	04/05/20
2,473	Broward	62	Male	No		Yes	FL resident	04/05/20
2,474	Broward	48	Female	No		Unknown	FL resident	04/05/20
2,475	Broward	59	Female	Yes	BRAZIL; CA; SPAIN; UNITED KINGDOM	Unknown	FL resident	04/05/20
2,476	Broward	54	Male	Yes	DOMINICAN REPUBLIC; THAILAND	Unknown	FL resident	04/05/20
2,477	Broward	25	Female	Unknown		No	FL resident	04/05/20
2,478	Broward	33	Male	No		Yes	FL resident	04/05/20
2,479	Broward	43	Female	Unknown		Unknown	FL resident	04/05/20
2,480	Broward	50	Male	No		Yes	FL resident	04/05/20
2,481	Broward	56	Male	No		Yes	FL resident	04/05/20
2,482	Broward	51	Female	No		Yes	FL resident	04/05/20
2,483	Broward	70	Female	Unknown		No	FL resident	04/05/20
2,484	Broward	47	Female	No		Yes	FL resident	04/05/20
2,485	Broward	64	Female	No		Yes	FL resident	04/05/20
2,486	Broward	37	Female	No		Yes	FL resident	04/05/20
2,487	Broward	88	Male	No		Unknown	FL resident	04/05/20
2,488	Broward	58	Female	No		No	FL resident	04/05/20
2,489	Broward	88	Female	Unknown		Unknown	FL resident	04/05/20
2,490	Broward	74	Male	Unknown		Unknown	FL resident	04/05/20
2,491	Broward	57	Female	Unknown		Unknown	FL resident	04/05/20
2,492	Broward	84	Female	Unknown		Unknown	FL resident	04/05/20
2,493	Broward	35	Female	Unknown			FL resident	04/05/20
2,494	Broward	52	Male	Unknown		No	FL resident	04/05/20
2,495	Broward	59	Male	No		Unknown	FL resident	04/05/20
2,496	Broward	57	Male	No		No	FL resident	04/05/20
2,497	Broward	24	Male	No		No	FL resident	04/05/20
2,498	Broward	40	Male	No		Yes	FL resident	04/05/20
2,499	Broward	97	Female	No		Unknown	FL resident	04/05/20
2,500	Broward	93	Female	Unknown		Yes	FL resident	04/05/20
2,501	Broward	80	Male	No		Unknown	FL resident	04/05/20
2,502	Broward	74	Male	No		Yes	FL resident	04/05/20
2,503	Broward	59	Female	Unknown		Yes	FL resident	04/05/20
2,504	Broward	67	Female	No		Unknown	FL resident	04/05/20
2,505	Broward	68	Male	No		No	FL resident	04/05/20
2,506	Broward	26	Female	No		No	FL resident	04/05/20
2,507	Broward	26	Male	Unknown		Unknown	FL resident	04/05/20
2,508	Broward	52	Female	Unknown		Yes	FL resident	04/05/20
2,509	Broward	67	Male	Unknown		No	FL resident	04/05/20
2,510	Broward	79	Female	Unknown		Yes	FL resident	04/05/20
2,511	Broward	38	Female	No		No	FL resident	04/05/20
2,512	Broward	53	Male	Unknown		Unknown	FL resident	04/05/20
2,513	Broward	31	Male	No		Yes	FL resident	04/05/20
2,514	Broward	52	Male	Unknown		Unknown	FL resident	04/05/20
2,515	Broward	68	Female	Unknown		Unknown	FL resident	04/05/20
2,516	Broward	30	Female	No		Yes	FL resident	04/05/20
2,517	Broward	48	Male	Yes	COLOMBIA; FL	Yes	FL resident	04/05/20
2,518	Broward	63	Female	Unknown		No	FL resident	04/05/20
2,519	Broward	58	Female	No		Yes	FL resident	04/05/20
2,520	Broward	66	Female	No		Unknown	FL resident	04/05/20
2,521	Broward	50	Female	No		Yes	FL resident	04/06/20
2,522	Broward	81	Female	No		Yes	FL resident	04/06/20
2,523	Broward	21	Male	No		Yes	FL resident	04/06/20
2,524	Broward	23	Female	No		Yes	FL resident	04/06/20

# Coronavirus: line list of cases

Data verified as of Apr 30, 2020 at 10 AM

Data in this report are provisional and subject to change.

Case	County	Age	Gender	Travel related	Travel detail	Contact with a confirmed case	Jurisdiction	Date case counted
2,525	Broward	30	Female	Unknown		Yes	FL resident	04/06/20
2,526	Broward	50	Female	No		Yes	FL resident	04/06/20
2,527	Broward	45	Female	No		Yes	FL resident	04/06/20
2,528	Broward	56	Male	Unknown		Unknown	FL resident	04/06/20
2,529	Broward	47	Female	No		Unknown	FL resident	04/06/20
2,530	Broward	28	Female	No		Yes	FL resident	04/06/20
2,531	Broward	44	Female	No		Unknown	FL resident	04/06/20
2,532	Broward	67	Female	Unknown		Unknown	FL resident	04/06/20
2,533	Broward	56	Male	No		Yes	FL resident	04/06/20
2,534	Broward	54	Female	Unknown		Yes	FL resident	04/06/20
2,535	Broward	35	Male	No		Yes	FL resident	04/06/20
2,536	Broward	81	Male	Unknown		Yes	FL resident	04/06/20
2,537	Broward	79	Female	No		Yes	FL resident	04/06/20
2,538	Broward	34	Male	Unknown		Unknown	FL resident	04/06/20
2,539	Broward	58	Male	No		Unknown	FL resident	04/06/20
2,540	Broward	54	Male	Unknown		Yes	FL resident	04/06/20
2,541	Broward	68	Male	Unknown		Yes	FL resident	04/06/20
2,542	Broward	98	Male	No		Unknown	FL resident	04/06/20
2,543	Broward	21	Male	No		No	FL resident	04/06/20
2,544	Broward	49	Female	No		No	FL resident	04/06/20
2,545	Broward	60	Male	Unknown		Yes	FL resident	04/06/20
2,546	Broward	68	Male	Yes	CUBA	Yes	FL resident	04/06/20
2,547	Broward	58	Male	Unknown		No	FL resident	04/06/20
2,548	Broward	30	Male	No		Unknown	FL resident	04/06/20
2,549	Broward	68	Male	No		Yes	FL resident	04/06/20
2,550	Broward	29	Male	No		Yes	FL resident	04/06/20
2,551	Broward	66	Male	Unknown		No	FL resident	04/06/20
2,552	Broward	28	Female	No		Yes	FL resident	04/06/20
2,553	Broward	20	Male	No		Yes	FL resident	04/06/20
2,554	Broward	39	Male	No		Yes	FL resident	04/06/20
2,555	Broward	65	Male	Unknown		No	FL resident	04/06/20
2,556	Broward	25	Female	Unknown		No	FL resident	04/06/20
2,557	Broward	50	Male	No		Unknown	FL resident	04/06/20
2,558	Broward	23	Male	No		Yes	FL resident	04/06/20
2,559	Broward	38	Female	Unknown		No	FL resident	04/06/20
2,560	Broward	61	Female	Unknown		Unknown	FL resident	04/06/20
2,561	Broward	44	Male	No		No	FL resident	04/06/20
2,562	Broward	60	Male	Unknown		Unknown	FL resident	04/06/20
2,563	Broward	44	Male	Unknown		Yes	FL resident	04/06/20
2,564	Broward	29	Male	Unknown		Unknown	FL resident	04/06/20
2,565	Broward	48	Male	Unknown		Unknown	FL resident	04/06/20
2,566	Broward	43	Female	Yes	PUERTO RICO	Unknown	FL resident	04/06/20
2,567	Broward	68	Male	Yes	INDIA; NY	Unknown	FL resident	04/06/20
2,568	Broward	37	Male	Unknown		Unknown	FL resident	04/06/20
2,569	Broward	60	Male	Unknown		Yes	FL resident	04/06/20
2,570	Broward	31	Male	Unknown		Yes	FL resident	04/06/20
2,571	Broward	37	Female	Unknown		Yes	FL resident	04/06/20
2,572	Broward	36	Male	Unknown		Yes	FL resident	04/06/20
2,573	Broward	28	Male	Unknown		Unknown	FL resident	04/06/20
2,574	Broward	53	Female	Unknown		No	FL resident	04/06/20
2,575	Broward	19	Female	Yes	NY	Yes	FL resident	04/06/20
2,576	Broward	42	Female	Unknown		Yes	FL resident	04/06/20
2,577	Broward	60	Female	Unknown		Yes	FL resident	04/06/20
2,578	Broward	23	Female	No		No	FL resident	04/06/20
2,579	Broward	36	Male	Unknown		Unknown	FL resident	04/06/20
2,580	Broward	74	Female	Unknown		No	FL resident	04/06/20
2,581	Broward	79	Female	No		Yes	FL resident	04/06/20
2,582	Broward	44	Female	Yes	NY	No	FL resident	04/06/20
2,583	Broward	19	Female	No		No	FL resident	04/06/20
2,584	Broward	34	Male	Unknown		Unknown	FL resident	04/06/20
2,585	Broward	35	Female	No		Yes	FL resident	04/06/20
2,586	Broward	40	Female	No		Unknown	FL resident	04/06/20



# Coronavirus: line list of cases

Data verified as of Apr 30, 2020 at 10 AM

Data in this report are provisional and subject to change.

Case	County	Age	Gender	Travel related	Travel detail	Contact with a confirmed case	Jurisdiction	Date case counted
2,587	Broward	37	Male	No		Yes	FL resident	04/06/20
2,588	Broward	44	Male	No		Unknown	FL resident	04/06/20
2,589	Broward	38	Female	No		Unknown	FL resident	04/06/20
2,590	Broward	50	Male	No		Yes	FL resident	04/06/20
2,591	Broward	36	Male	Yes	COLOMBIA; FL	Yes	FL resident	04/06/20
2,592	Broward	32	Male	Unknown		Yes	FL resident	04/06/20
2,593	Broward	61	Male	Unknown		Unknown	FL resident	04/06/20
2,594	Broward	71	Male	Unknown		Yes	FL resident	04/06/20
2,595	Broward	23	Male	Unknown		Unknown	FL resident	04/06/20
2,596	Broward	68	Female	Unknown		Yes	FL resident	04/06/20
2,597	Broward	52	Male	Unknown		Yes	FL resident	04/06/20
2,598	Broward	54	Male	No		Unknown	FL resident	04/06/20
2,599	Broward	42	Male	Unknown		No	FL resident	04/06/20
2,600	Broward	58	Male	No		Yes	FL resident	04/06/20
2,601	Broward	25	Female	Yes	NY	No	FL resident	04/06/20
2,602	Broward	45	Male	Unknown		Unknown	FL resident	04/06/20
2,603	Broward	51	Female	Unknown		No	FL resident	04/06/20
2,604	Broward	55	Male	No		Unknown	FL resident	04/06/20
2,605	Broward	74	Female	No		Yes	FL resident	04/06/20
2,606	Broward	79	Male	Unknown		Unknown	FL resident	04/06/20
2,607	Broward	33	Male	No		Yes	FL resident	04/06/20
2,608	Broward	24	Female	Unknown		Unknown	FL resident	04/06/20
2,609	Broward	50	Female	No		Yes	FL resident	04/06/20
2,610	Broward	28	Female	No		Yes	FL resident	04/06/20
2,611	Broward	38	Male	Unknown		No	FL resident	04/06/20
2,612	Broward	60	Female	No		Yes	FL resident	04/06/20
2,613	Broward	51	Female	Unknown		Unknown	FL resident	04/06/20
2,614	Broward	46	Female	No		No	FL resident	04/06/20
2,615	Broward	51	Female	No		Yes	FL resident	04/06/20
2,616	Broward	62	Male	No		Yes	FL resident	04/06/20
2,617	Broward	27	Male	Yes	BAHAMAS; FL	Unknown	FL resident	04/06/20
2,618	Broward	55	Female	No		Yes	FL resident	04/06/20
2,619	Broward	56	Male	Yes	NY	Yes	FL resident	04/06/20
2,620	Broward	46	Female	No		No	FL resident	04/06/20
2,621	Broward	52	Female	No		Yes	FL resident	04/06/20
2,622	Broward	59	Female	No		Unknown	FL resident	04/06/20
2,623	Broward	47	Male	Yes	FL; LA	Yes	FL resident	04/06/20
2,624	Broward	44	Female	No		Unknown	FL resident	04/06/20
2,625	Broward	22	Male	No		Yes	FL resident	04/06/20
2,626	Broward	38	Female	No		Unknown	FL resident	04/06/20
2,627	Broward	34	Female	No		Unknown	FL resident	04/06/20
2,628	Broward	90	Male	Unknown		Unknown	FL resident	04/06/20
2,629	Broward	59	Male	No		Yes	FL resident	04/06/20
2,630	Broward	37	Male	No		Unknown	FL resident	04/06/20
2,631	Broward	59	Male	Yes	FL; GA	No	FL resident	04/06/20
2,632	Broward	64	Male	No		Yes	FL resident	04/06/20
2,633	Broward	27	Female	Unknown		Yes	FL resident	04/06/20
2,634	Broward	67	Female	No		Yes	FL resident	04/06/20
2,635	Broward	57	Female	Unknown		No	FL resident	04/06/20
2,636	Broward	72	Female	No		Unknown	FL resident	04/06/20
2,637	Broward	46	Male	Unknown		No	FL resident	04/06/20
2,638	Broward	67	Male	Unknown		Yes	FL resident	04/06/20
2,639	Broward	53	Female	Unknown		Yes	FL resident	04/06/20
2,640	Broward	62	Male	Yes	FL; TX	No	FL resident	04/06/20
2,641	Broward	45	Male	Unknown		Yes	FL resident	04/06/20
2,642	Broward	60	Male	No		No	FL resident	04/06/20
2,643	Broward	31	Male	No		Unknown	FL resident	04/06/20
2,644	Broward	41	Female	Unknown		Yes	FL resident	04/06/20
2,645	Broward	14	Male	Unknown		Yes	FL resident	04/06/20
2,646	Broward	65	Male	No		Yes	FL resident	04/06/20
2,647	Broward	31	Male	Unknown		Yes	FL resident	04/06/20
2,648	Broward	45	Female	No		Yes	FL resident	04/06/20



# Coronavirus: line list of cases

Data verified as of Apr 30, 2020 at 10 AM

Data in this report are provisional and subject to change.

Case	County	Age	Gender	Travel related	Travel detail	Contact with a confirmed case	Jurisdiction	Date case counted
2,649	Broward	59	Male	Yes	NJ	No	FL resident	04/06/20
2,650	Broward	45	Female	Yes	FL; GA	No	FL resident	04/06/20
2,651	Broward	60	Female	No		Yes	FL resident	04/06/20
2,652	Broward	33	Female	Unknown		Yes	FL resident	04/06/20
2,653	Broward	70	Male	Yes	FL; PANAMA	No	FL resident	04/06/20
2,654	Broward	40	Female	Unknown			FL resident	04/06/20
2,655	Broward	26	Male	No		No	FL resident	04/06/20
2,656	Broward	52	Female	Unknown		No	FL resident	04/06/20
2,657	Broward	28	Male	No		Yes	FL resident	04/06/20
2,658	Broward	42	Female	No		Yes	FL resident	04/06/20
2,659	Broward	58	Male	Unknown		No	FL resident	04/06/20
2,660	Broward	77	Female	Unknown		Yes	FL resident	04/06/20
2,661	Broward	25	Female	No		No	FL resident	04/06/20
2,662	Broward	69	Male	No		No	FL resident	04/06/20
2,663	Broward	52	Female	No		Yes	FL resident	04/06/20
2,664	Broward	84	Male	No		Yes	FL resident	04/06/20
2,665	Broward	45	Female	No		Unknown	FL resident	04/06/20
2,666	Broward	54	Female	No		Unknown	FL resident	04/06/20
2,667	Broward	44	Female	No		No	FL resident	04/06/20
2,668	Broward	42	Male	No		Unknown	FL resident	04/06/20
2,669	Broward	40	Male	No		No	FL resident	04/06/20
2,670	Broward	23	Female	Yes	CO	Unknown	FL resident	04/06/20
2,671	Broward	55	Male	No		Unknown	FL resident	04/06/20
2,672	Broward	40	Male	No		Unknown	FL resident	04/06/20
2,673	Broward	32	Male	No		No	FL resident	04/06/20
2,674	Broward	29	Female	Unknown			FL resident	04/06/20
2,675	Broward	56	Female	No		Yes	FL resident	04/06/20
2,676	Broward	69	Male	No		No	FL resident	04/06/20
2,677	Broward	63	Male	Unknown		Yes	FL resident	04/06/20
2,678	Broward	29	Female	Unknown		No	FL resident	04/06/20
2,679	Broward	40	Male	No		Unknown	FL resident	04/06/20
2,680	Broward	40	Female	No		Unknown	FL resident	04/06/20
2,681	Broward	48	Male	No		Unknown	FL resident	04/06/20
2,682	Broward	61	Female	Unknown		Yes	FL resident	04/06/20
2,683	Broward	71	Male	No		Yes	FL resident	04/06/20
2,684	Broward	24	Female	No		Unknown	FL resident	04/06/20
2,685	Broward	88	Female	No		Unknown	FL resident	04/06/20
2,686	Broward	59	Male	No		Yes	FL resident	04/06/20
2,687	Broward	69	Female	No		Yes	FL resident	04/06/20
2,688	Broward	31	Female	Yes	FL; NY	Yes	FL resident	04/06/20
2,689	Broward	58	Male	Unknown		Yes	FL resident	04/06/20
2,690	Broward	73	Female	Unknown		Yes	FL resident	04/06/20
2,691	Broward	46	Female	Unknown		Unknown	FL resident	04/06/20
2,692	Broward	59	Male	No		Yes	FL resident	04/06/20
2,693	Broward	58	Male	No		Yes	FL resident	04/06/20
2,694	Broward	86	Female	No		Yes	FL resident	04/06/20
2,695	Broward	77	Female	No		Yes	FL resident	04/06/20
2,696	Broward	29	Male	No		Yes	FL resident	04/06/20
2,697	Broward	50	Male	No		Yes	FL resident	04/06/20
2,698	Broward	65	Male	Unknown		Yes	FL resident	04/06/20
2,699	Broward	86	Male	No		Unknown	FL resident	04/06/20
2,700	Broward	34	Female	No		Yes	FL resident	04/06/20
2,701	Broward	32	Female	No		No	FL resident	04/07/20
2,702	Broward	94	Female	Unknown		Unknown	FL resident	04/07/20
2,703	Broward	54	Female	No		Unknown	FL resident	04/07/20
2,704	Broward	88	Male	Unknown		Yes	FL resident	04/07/20
2,705	Broward	50	Female	Unknown		Yes	FL resident	04/07/20
2,706	Broward	35	Female	Unknown		No	FL resident	04/07/20
2,707	Broward	36	Male	Unknown		Yes	FL resident	04/07/20
2,708	Broward	50	Female	No		Yes	FL resident	04/07/20
2,709	Broward	43	Male	No		Unknown	FL resident	04/07/20
2,710	Broward	49	Female	No		Yes	FL resident	04/07/20

# Coronavirus: line list of cases

Data verified as of Apr 30, 2020 at 10 AM

Data in this report are provisional and subject to change.

Case	County	Age	Gender	Travel related	Travel detail	Contact with a confirmed case	Jurisdiction	Date case counted
2,711	Broward	53	Female	No		Unknown	FL resident	04/07/20
2,712	Broward	47	Male	No		Unknown	FL resident	04/07/20
2,713	Broward	60	Female	Unknown		Unknown	FL resident	04/07/20
2,714	Broward	38	Female	No		Yes	FL resident	04/07/20
2,715	Broward	56	Female	Unknown		No	FL resident	04/07/20
2,716	Broward	47	Male	No		Unknown	FL resident	04/07/20
2,717	Broward	15	Female	Unknown		No	FL resident	04/07/20
2,718	Broward	49	Female	No		Unknown	FL resident	04/07/20
2,719	Broward	92	Male	No		Unknown	FL resident	04/07/20
2,720	Broward	42	Female	No		Yes	FL resident	04/07/20
2,721	Broward	40	Male	No		Yes	FL resident	04/07/20
2,722	Broward	40	Male	No		No	FL resident	04/07/20
2,723	Broward	88	Female	No		Yes	FL resident	04/07/20
2,724	Broward	19	Male	Yes	FL; ISRAEL	No	FL resident	04/07/20
2,725	Broward	56	Male	Unknown		No	FL resident	04/07/20
2,726	Broward	34	Female	No		Unknown	FL resident	04/07/20
2,727	Broward	38	Male	No		No	FL resident	04/07/20
2,728	Broward	60	Female	Unknown		Unknown	FL resident	04/07/20
2,729	Broward	59	Male	No		Yes	FL resident	04/07/20
2,730	Broward	26	Female	Unknown		No	FL resident	04/07/20
2,731	Broward	38	Female	Unknown		No	FL resident	04/07/20
2,732	Broward	34	Female	No		Yes	FL resident	04/07/20
2,733	Broward	28	Male	No		No	FL resident	04/07/20
2,734	Broward	51	Male	Yes	SPAIN	Unknown	FL resident	04/07/20
2,735	Broward	25	Female	Unknown		Yes	FL resident	04/07/20
2,736	Broward	51	Male	No		Yes	FL resident	04/07/20
2,737	Broward	58	Female	Unknown		Yes	FL resident	04/07/20
2,738	Broward	52	Male	Unknown		Unknown	FL resident	04/07/20
2,739	Broward	41	Female	No		No	FL resident	04/07/20
2,740	Broward	25	Female	No		Unknown	FL resident	04/07/20
2,741	Broward	60	Male	Unknown		Unknown	FL resident	04/07/20
2,742	Broward	47	Male	Unknown		Yes	FL resident	04/07/20
2,743	Broward	37	Male	Unknown			FL resident	04/07/20
2,744	Broward	48	Male	No		No	FL resident	04/07/20
2,745	Broward	34	Male	Unknown			FL resident	04/07/20
2,746	Broward	70	Male	No		No	FL resident	04/07/20
2,747	Broward	32	Male	No		Yes	FL resident	04/07/20
2,748	Broward	27	Female	Yes	GA	Yes	FL resident	04/07/20
2,749	Broward	43	Female	No		Yes	FL resident	04/07/20
2,750	Broward	58	Female	Unknown		Yes	FL resident	04/07/20
2,751	Broward	28	Female	Yes	OH	Unknown	FL resident	04/07/20
2,752	Broward	46	Female	No		Unknown	FL resident	04/07/20
2,753	Broward	35	Male	No		Yes	FL resident	04/07/20
2,754	Broward	18	Female	Unknown		Yes	FL resident	04/07/20
2,755	Broward	47	Female	Yes	CO; FL; NJ	Unknown	FL resident	04/07/20
2,756	Broward	64	Female	Unknown		No	FL resident	04/07/20
2,757	Broward	45	Female	Unknown		Yes	FL resident	04/07/20
2,758	Broward	63	Female	Yes	FL; PANAMA	No	FL resident	04/07/20
2,759	Broward	22	Male	Unknown		Yes	FL resident	04/07/20
2,760	Broward	63	Female	Unknown		Yes	FL resident	04/07/20
2,761	Broward	67	Male	Unknown		Yes	FL resident	04/07/20
2,762	Broward	66	Male	Unknown		Unknown	FL resident	04/07/20
2,763	Broward	32	Female	Unknown		No	FL resident	04/07/20
2,764	Broward	60	Female	Yes	ECUADOR	Yes	FL resident	04/07/20
2,765	Broward	45	Female	No		No	FL resident	04/07/20
2,766	Broward	47	Male	Yes	FL; NICARAGUA	Unknown	FL resident	04/07/20
2,767	Broward	65	Male	No		Unknown	FL resident	04/07/20
2,768	Broward	56	Male	Yes	CA; FL; GUYANA; IL; NC	No	FL resident	04/07/20
2,769	Broward	28	Female	Unknown		No	FL resident	04/07/20
2,770	Broward	57	Male	Yes	ECUADOR	Yes	FL resident	04/07/20
2,771	Broward	36	Male	No		No	FL resident	04/07/20
2,772	Broward	57	Female	Yes	FL; GA; LA; UT	No	FL resident	04/07/20

# Coronavirus: line list of cases

Data verified as of Apr 30, 2020 at 10 AM

Data in this report are provisional and subject to change.

Case	County	Age	Gender	Travel related	Travel detail	Contact with a confirmed case	Jurisdiction	Date case counted
2,773	Broward	68	Female	Unknown		No	FL resident	04/07/20
2,774	Broward	68	Male	Unknown		Yes	FL resident	04/07/20
2,775	Broward	46	Female	Yes	FL; PA	Yes	FL resident	04/07/20
2,776	Broward	56	Male	Unknown		Unknown	FL resident	04/07/20
2,777	Broward	62	Female	Unknown		Yes	FL resident	04/07/20
2,778	Broward	48	Male	Yes	COLOMBIA; FL; NC; ST. MAARTEN	No	FL resident	04/07/20
2,779	Broward	57	Female	Yes	FL; NY	No	FL resident	04/07/20
2,780	Broward	50	Male	Unknown		No	FL resident	04/07/20
2,781	Broward	53	Female	Unknown		No	FL resident	04/07/20
2,782	Broward	33	Male	No		No	FL resident	04/07/20
2,783	Broward	50	Female	Unknown		Yes	FL resident	04/07/20
2,784	Broward	46	Male	Unknown		Unknown	FL resident	04/07/20
2,785	Broward	55	Male	No		Unknown	FL resident	04/07/20
2,786	Broward	46	Female	Unknown		No	FL resident	04/07/20
2,787	Broward	49	Female	No		No	FL resident	04/07/20
2,788	Broward	59	Male	No		No	FL resident	04/07/20
2,789	Broward	49	Male	Unknown		Unknown	FL resident	04/07/20
2,790	Broward	63	Male	Unknown		Unknown	FL resident	04/07/20
2,791	Broward	72	Male	No		Yes	FL resident	04/07/20
2,792	Broward	64	Female	Unknown		Unknown	FL resident	04/07/20
2,793	Broward	33	Female	No		Yes	FL resident	04/07/20
2,794	Broward	69	Female	No		Yes	FL resident	04/07/20
2,795	Broward	63	Female	Unknown		Unknown	FL resident	04/07/20
2,796	Broward	19	Male	Unknown		Unknown	FL resident	04/07/20
2,797	Broward	70	Male	No		Yes	FL resident	04/07/20
2,798	Broward	58	Male	No		No	FL resident	04/07/20
2,799	Broward	41	Female	Yes	FL; NY	Yes	FL resident	04/07/20
2,800	Broward	40	Male	No		No	FL resident	04/07/20
2,801	Broward	46	Male	Unknown		No	FL resident	04/07/20
2,802	Broward	28	Male	No		No	FL resident	04/07/20
2,803	Broward	21	Female	No		Unknown	FL resident	04/07/20
2,804	Broward	28	Female	Unknown		Yes	FL resident	04/07/20
2,805	Broward	74	Female	No		Yes	FL resident	04/07/20
2,806	Broward	49	Male	Unknown		No	FL resident	04/07/20
2,807	Broward	63	Male	Unknown		Unknown	FL resident	04/07/20
2,808	Broward	60	Male	Unknown		Unknown	FL resident	04/07/20
2,809	Broward	25	Male	No		Yes	FL resident	04/07/20
2,810	Broward	28	Female	Unknown		Unknown	FL resident	04/07/20
2,811	Broward	56	Male	No		Yes	FL resident	04/07/20
2,812	Broward	61	Male	Unknown		Unknown	FL resident	04/07/20
2,813	Broward	28	Female	Unknown		No	FL resident	04/07/20
2,814	Broward	69	Male	No		Unknown	FL resident	04/07/20
2,815	Broward	68	Male	No		Yes	FL resident	04/07/20
2,816	Broward	73	Female	No		Yes	FL resident	04/07/20
2,817	Broward	48	Male	Unknown		No	FL resident	04/07/20
2,818	Broward	31	Female	No		Unknown	FL resident	04/07/20
2,819	Broward	58	Female	Unknown		Yes	FL resident	04/07/20
2,820	Broward	66	Male	Unknown		Unknown	FL resident	04/07/20
2,821	Broward	50	Female	Unknown		Yes	FL resident	04/07/20
2,822	Broward	65	Male	Yes	CA; FL; LA	Unknown	FL resident	04/07/20
2,823	Broward	68	Male	No		No	FL resident	04/07/20
2,824	Broward	61	Male	No		Unknown	FL resident	04/07/20
2,825	Broward	40	Female	Unknown		Yes	FL resident	04/07/20
2,826	Broward	65	Male	Unknown		No	FL resident	04/07/20
2,827	Broward	77	Male	No		Unknown	FL resident	04/07/20
2,828	Broward	56	Male	No		Unknown	FL resident	04/07/20
2,829	Broward	62	Female	No		Yes	FL resident	04/07/20
2,830	Broward	53	Female	No		Yes	FL resident	04/07/20
2,831	Broward	49	Male	No		No	FL resident	04/07/20
2,832	Broward	80	Female	No		No	FL resident	04/07/20
2,833	Broward	46	Male	No		No	FL resident	04/07/20



# Coronavirus: line list of cases

Data verified as of Apr 30, 2020 at 10 AM

Data in this report are provisional and subject to change.

Case	County	Age	Gender	Travel related	Travel detail	Contact with a confirmed case	Jurisdiction	Date case counted
2,834	Broward	26	Female	No		Yes	FL resident	04/07/20
2,835	Broward	73	Female	No		Unknown	FL resident	04/07/20
2,836	Broward	64	Male	Unknown		Yes	FL resident	04/07/20
2,837	Broward	80	Male	Unknown		Unknown	FL resident	04/07/20
2,838	Broward	76	Female	No		Yes	FL resident	04/07/20
2,839	Broward	68	Male	No		No	FL resident	04/07/20
2,840	Broward	73	Male	No		Yes	FL resident	04/07/20
2,841	Broward	39	Female	No		No	FL resident	04/07/20
2,842	Broward	58	Male	No		No	FL resident	04/07/20
2,843	Broward	29	Male	No		Yes	FL resident	04/07/20
2,844	Broward	51	Male	Unknown		Unknown	FL resident	04/07/20
2,845	Broward	67	Male	Unknown		No	FL resident	04/07/20
2,846	Broward	21	Male	No		Yes	FL resident	04/07/20
2,847	Broward	50	Male	No		Yes	FL resident	04/07/20
2,848	Broward	75	Female	Unknown		Yes	FL resident	04/07/20
2,849	Broward	61	Female	Yes	FRANCE	Yes	FL resident	04/07/20
2,850	Broward	35	Male	No		Yes	FL resident	04/07/20
2,851	Broward	64	Male	No		Yes	FL resident	04/07/20
2,852	Broward	49	Male	Unknown			FL resident	04/08/20
2,853	Broward	43	Female	Unknown		No	FL resident	04/08/20
2,854	Broward	28	Female	No		Unknown	FL resident	04/08/20
2,855	Broward	51	Male	Unknown		Yes	FL resident	04/08/20
2,856	Broward	85	Male	No		Unknown	FL resident	04/08/20
2,857	Broward	78	Female	No		No	FL resident	04/08/20
2,858	Broward	89	Male	No		Unknown	FL resident	04/08/20
2,859	Broward	66	Male	Unknown		Yes	FL resident	04/08/20
2,860	Broward	35	Male	Unknown		No	FL resident	04/08/20
2,861	Broward	56	Female	No		Unknown	FL resident	04/08/20
2,862	Broward	61	Male	Unknown		Yes	FL resident	04/08/20
2,863	Broward	61	Female	No		Unknown	FL resident	04/08/20
2,864	Broward	96	Female	No		No	FL resident	04/08/20
2,865	Broward	40	Male	Unknown		Yes	FL resident	04/08/20
2,866	Broward	34	Male	No		No	FL resident	04/08/20
2,867	Broward	37	Female	No		No	FL resident	04/08/20
2,868	Broward	49	Male	Unknown		Yes	FL resident	04/08/20
2,869	Broward	56	Female	No		Yes	FL resident	04/08/20
2,870	Broward	37	Female	Unknown		No	FL resident	04/08/20
2,871	Broward	48	Male	Unknown		Unknown	FL resident	04/08/20
2,872	Broward	57	Female	Unknown		Yes	FL resident	04/08/20
2,873	Broward	14	Female	No		Yes	FL resident	04/08/20
2,874	Broward	63	Male	Unknown		No	FL resident	04/08/20
2,875	Broward	72	Male	Unknown		Unknown	FL resident	04/08/20
2,876	Broward	22	Female	No		No	FL resident	04/08/20
2,877	Broward	66	Male	Unknown		No	FL resident	04/08/20
2,878	Broward	64	Male	Unknown		Unknown	FL resident	04/08/20
2,879	Broward	80	Female	Unknown		Yes	FL resident	04/08/20
2,880	Broward	45	Female	Unknown		No	FL resident	04/08/20
2,881	Broward	61	Male	No		Unknown	FL resident	04/08/20
2,882	Broward	38	Female	Unknown		Yes	FL resident	04/08/20
2,883	Broward	77	Female	No		Unknown	FL resident	04/08/20
2,884	Broward	34	Male	No		No	FL resident	04/08/20
2,885	Broward	56	Female	No		Unknown	FL resident	04/08/20
2,886	Broward	47	Female	Unknown		Yes	FL resident	04/08/20
2,887	Broward	45	Female	No		Unknown	FL resident	04/08/20
2,888	Broward	48	Male	Unknown		Yes	FL resident	04/08/20
2,889	Broward	44	Female	No		Yes	FL resident	04/08/20
2,890	Broward	46	Male	Unknown		Yes	FL resident	04/08/20
2,891	Broward	45	Male	No		Yes	FL resident	04/08/20
2,892	Broward	93	Male	No		Unknown	FL resident	04/08/20
2,893	Broward	88	Female	Unknown		Yes	FL resident	04/08/20
2,894	Broward	50	Male	Unknown		Unknown	FL resident	04/08/20
2,895	Broward	57	Male	Unknown		Unknown	FL resident	04/08/20



# Coronavirus: line list of cases

Data verified as of Apr 30, 2020 at 10 AM

Data in this report are provisional and subject to change.

Case	County	Age	Gender	Travel related	Travel detail	Contact with a confirmed case	Jurisdiction	Date case counted
2,896	Broward	45	Male	No		Yes	FL resident	04/08/20
2,897	Broward	58	Male	Unknown		Unknown	FL resident	04/08/20
2,898	Broward	62	Female	Unknown		Yes	FL resident	04/08/20
2,899	Broward	33	Male	No		Yes	FL resident	04/08/20
2,900	Broward	63	Female	Unknown		No	FL resident	04/08/20
2,901	Broward	44	Male	No		No	FL resident	04/08/20
2,902	Broward	65	Male	No		Yes	FL resident	04/08/20
2,903	Broward	47	Male	Unknown		Unknown	FL resident	04/08/20
2,904	Broward	72	Male	No		No	FL resident	04/08/20
2,905	Broward	23	Female	Unknown		Yes	FL resident	04/08/20
2,906	Broward	50	Male	Unknown		Unknown	FL resident	04/08/20
2,907	Broward	54	Male	Yes	PUERTO RICO	Unknown	FL resident	04/08/20
2,908	Broward	24	Female	No		No	FL resident	04/08/20
2,909	Broward	58	Male	Unknown		Unknown	FL resident	04/08/20
2,910	Broward	61	Male	Unknown		Yes	FL resident	04/08/20
2,911	Broward	60	Male	Unknown		Unknown	FL resident	04/08/20
2,912	Broward	29	Male	No		Yes	FL resident	04/08/20
2,913	Broward	34	Female	Unknown		No	FL resident	04/08/20
2,914	Broward	42	Male	Unknown		No	FL resident	04/08/20
2,915	Broward	28	Male	Unknown		Yes	FL resident	04/08/20
2,916	Broward	32	Female	No		No	FL resident	04/08/20
2,917	Broward	33	Female	No		Yes	FL resident	04/08/20
2,918	Broward	59	Female	No		No	FL resident	04/08/20
2,919	Broward	59	Female	No		Yes	FL resident	04/08/20
2,920	Broward	48	Female	Unknown		Yes	FL resident	04/08/20
2,921	Broward	37	Female	No		Yes	FL resident	04/08/20
2,922	Broward	36	Male	No		Yes	FL resident	04/08/20
2,923	Broward	35	Male	No		Yes	FL resident	04/08/20
2,924	Broward	65	Female	No		Unknown	FL resident	04/08/20
2,925	Broward	50	Female	No		Unknown	FL resident	04/08/20
2,926	Broward	21	Male	No		No	FL resident	04/08/20
2,927	Broward	21	Male	No		Yes	FL resident	04/08/20
2,928	Broward	49	Male	No		Yes	FL resident	04/08/20
2,929	Broward	37	Male	No		Yes	FL resident	04/08/20
2,930	Broward	52	Male	Yes	CANADA; IL; NC; TX	Unknown	FL resident	04/08/20
2,931	Broward	45	Female	No		Yes	FL resident	04/08/20
2,932	Broward	45	Male	Unknown		No	FL resident	04/08/20
2,933	Broward	66	Male	Unknown		Unknown	FL resident	04/08/20
2,934	Broward	19	Female	No		Yes	FL resident	04/08/20
2,935	Broward	52	Female	No		Unknown	FL resident	04/08/20
2,936	Broward	30	Female	No		Yes	FL resident	04/08/20
2,937	Broward	71	Male	No		No	FL resident	04/08/20
2,938	Broward	31	Male	Unknown		Yes	FL resident	04/08/20
2,939	Broward	33	Female	Unknown		No	FL resident	04/08/20
2,940	Broward	25	Male	Unknown		Unknown	FL resident	04/08/20
2,941	Broward	50	Male	Unknown		Unknown	FL resident	04/08/20
2,942	Broward	16	Female	No		Yes	FL resident	04/08/20
2,943	Broward	7	Male	Unknown		Yes	FL resident	04/08/20
2,944	Broward	41	Female	Unknown		Yes	FL resident	04/08/20
2,945	Broward	35	Male	No		Unknown	FL resident	04/08/20
2,946	Broward	28	Female	Unknown		Unknown	FL resident	04/08/20
2,947	Broward	41	Female	No		Yes	FL resident	04/08/20
2,948	Broward	49	Male	Unknown		No	FL resident	04/08/20
2,949	Broward	19	Male	No		No	FL resident	04/08/20
2,950	Broward	60	Female	No		Yes	FL resident	04/08/20
2,951	Broward	62	Female	Unknown		Yes	FL resident	04/08/20
2,952	Broward	61	Male	Unknown		No	FL resident	04/08/20
2,953	Broward	80	Male	No		Yes	FL resident	04/08/20
2,954	Broward	67	Female	Yes	ARGENTINA; CHILE; FL; URUGUAY	Yes	FL resident	04/08/20
2,955	Broward	66	Male	Yes	ARGENTINA; CHILE; FL; URUGUAY	Yes	FL resident	04/08/20

# Coronavirus: line list of cases

Data verified as of Apr 30, 2020 at 10 AM

Data in this report are provisional and subject to change.

Case	County	Age	Gender	Travel related	Travel detail	Contact with a confirmed case	Jurisdiction	Date case counted
2,956	Broward	35	Female	Yes	NY	No	FL resident	04/08/20
2,957	Broward	47	Male	No		Yes	FL resident	04/08/20
2,958	Broward	69	Female	Unknown		No	FL resident	04/08/20
2,959	Broward	52	Male	Unknown		Yes	FL resident	04/08/20
2,960	Broward	31	Female	No		No	FL resident	04/08/20
2,961	Broward	28	Male	No		Yes	FL resident	04/08/20
2,962	Broward	74	Male	No		Unknown	FL resident	04/08/20
2,963	Broward	34	Female	No		Yes	FL resident	04/08/20
2,964	Broward	44	Male	No		Unknown	FL resident	04/08/20
2,965	Broward	58	Female	No		Yes	FL resident	04/08/20
2,966	Broward	54	Male	Unknown		Unknown	FL resident	04/08/20
2,967	Broward	91	Male	Unknown		Unknown	FL resident	04/08/20
2,968	Broward	61	Female	Unknown		Unknown	FL resident	04/08/20
2,969	Broward	64	Female	No		No	FL resident	04/08/20
2,970	Broward	45	Female	No		No	FL resident	04/08/20
2,971	Broward	59	Male	No		Yes	FL resident	04/08/20
2,972	Broward	29	Female	No		Unknown	FL resident	04/08/20
2,973	Broward	66	Male	Yes	NJ		FL resident	04/08/20
2,974	Broward	87	Female	No		Unknown	FL resident	04/08/20
2,975	Broward	89	Female	No		Unknown	FL resident	04/08/20
2,976	Broward	47	Female	No		Unknown	FL resident	04/08/20
2,977	Broward	77	Female	No		Unknown	FL resident	04/08/20
2,978	Broward	86	Male	No		Unknown	FL resident	04/08/20
2,979	Broward	35	Female	No		Yes	FL resident	04/08/20
2,980	Broward	91	Female	No		Yes	FL resident	04/08/20
2,981	Broward	95	Male	No		Unknown	FL resident	04/08/20
2,982	Broward	82	Male	No		No	FL resident	04/08/20
2,983	Broward	34	Male	Yes	COLOMBIA	Yes	FL resident	04/08/20
2,984	Broward	24	Female	No		Yes	FL resident	04/08/20
2,985	Broward	96	Male	Unknown		Unknown	FL resident	04/08/20
2,986	Broward	36	Male	No		Unknown	FL resident	04/09/20
2,987	Broward	22	Female	No		Yes	FL resident	04/09/20
2,988	Broward	33	Female	No		Yes	FL resident	04/09/20
2,989	Broward	41	Male	No		Yes	FL resident	04/09/20
2,990	Broward	70	Male	Unknown		Yes	FL resident	04/09/20
2,991	Broward	12	Female	Unknown		Unknown	FL resident	04/09/20
2,992	Broward	50	Female	No		Unknown	FL resident	04/09/20
2,993	Broward	83	Female	Unknown		No	FL resident	04/09/20
2,994	Broward	96	Female	No		Yes	FL resident	04/09/20
2,995	Broward	57	Female	No		Yes	FL resident	04/09/20
2,996	Broward	64	Male	Unknown		Yes	FL resident	04/09/20
2,997	Broward	81	Female	Unknown		Unknown	FL resident	04/09/20
2,998	Broward	91	Female	Unknown		Yes	FL resident	04/09/20
2,999	Broward	56	Male	No		Yes	FL resident	04/09/20
3,000	Broward	84	Male	Unknown		Unknown	FL resident	04/09/20
3,001	Broward	62	Female	Unknown		No	FL resident	04/09/20
3,002	Broward	51	Male	Yes	FL; GA	Yes	FL resident	04/09/20
3,003	Broward	51	Female	No		Yes	FL resident	04/09/20
3,004	Broward	36	Female	No		No	FL resident	04/09/20
3,005	Broward	96	Male	Unknown		Yes	FL resident	04/09/20
3,006	Broward	31	Female	Unknown		Yes	FL resident	04/09/20
3,007	Broward	77	Male	Unknown		Unknown	FL resident	04/09/20
3,008	Broward	44	Male	No		Unknown	FL resident	04/09/20
3,009	Broward	56	Female	No		No	FL resident	04/09/20
3,010	Broward	45	Female	No		No	FL resident	04/09/20
3,011	Broward	37	Male	No		Yes	FL resident	04/09/20
3,012	Broward	35	Female	No		Yes	FL resident	04/09/20
3,013	Broward	54	Female	No		Yes	FL resident	04/09/20
3,014	Broward	40	Female	No		No	FL resident	04/09/20
3,015	Broward	34	Male	Unknown		Unknown	FL resident	04/09/20
3,016	Broward	55	Female	Unknown		No	FL resident	04/09/20
3,017	Broward	61	Male	No		Yes	FL resident	04/09/20

# Coronavirus: line list of cases

Data verified as of Apr 30, 2020 at 10 AM

Data in this report are provisional and subject to change.

Case	County	Age	Gender	Travel related	Travel detail	Contact with a confirmed case	Jurisdiction	Date case counted
3,018	Broward	25	Female	No		Unknown	FL resident	04/09/20
3,019	Broward	67	Female	No		Yes	FL resident	04/09/20
3,020	Broward	62	Female	No		Unknown	FL resident	04/09/20
3,021	Broward	81	Male	No		Unknown	FL resident	04/09/20
3,022	Broward	36	Female	Unknown		Unknown	FL resident	04/09/20
3,023	Broward	38	Male	Unknown		Unknown	FL resident	04/09/20
3,024	Broward	47	Male	No		Yes	FL resident	04/09/20
3,025	Broward	57	Male	Unknown		Unknown	FL resident	04/09/20
3,026	Broward	55	Female	Unknown		Yes	FL resident	04/09/20
3,027	Broward	39	Female	Unknown		Yes	FL resident	04/09/20
3,028	Broward	59	Female	Unknown		No	FL resident	04/09/20
3,029	Broward	42	Female	Unknown		No	FL resident	04/09/20
3,030	Broward	19	Female	No		Yes	FL resident	04/09/20
3,031	Broward	36	Male	No		Yes	FL resident	04/09/20
3,032	Broward	41	Female	No		Yes	FL resident	04/09/20
3,033	Broward	32	Female	No		Unknown	FL resident	04/09/20
3,034	Broward	51	Female	No		Yes	FL resident	04/09/20
3,035	Broward	53	Female	No		Unknown	FL resident	04/09/20
3,036	Broward	25	Female	No		Yes	FL resident	04/09/20
3,037	Broward	25	Male	No		Yes	FL resident	04/09/20
3,038	Broward	51	Male	Unknown		Yes	FL resident	04/09/20
3,039	Broward	47	Male	No		Unknown	FL resident	04/09/20
3,040	Broward	59	Female	No		Yes	FL resident	04/09/20
3,041	Broward	38	Female	Unknown		Unknown	FL resident	04/09/20
3,042	Broward	64	Female	No		Yes	FL resident	04/09/20
3,043	Broward	41	Male	No		Unknown	FL resident	04/09/20
3,044	Broward	49	Male	No		Unknown	FL resident	04/09/20
3,045	Broward	26	Female	Unknown		Yes	FL resident	04/09/20
3,046	Broward	32	Female	No		Yes	FL resident	04/09/20
3,047	Broward	57	Female	No		Yes	FL resident	04/09/20
3,048	Broward	32	Female	No		Yes	FL resident	04/09/20
3,049	Broward	88	Male	No		Unknown	FL resident	04/09/20
3,050	Broward	50	Male	No		Yes	FL resident	04/09/20
3,051	Broward	57	Male	Yes	NY	No	FL resident	04/09/20
3,052	Broward	36	Male	Unknown		Unknown	FL resident	04/09/20
3,053	Broward	21	Female	No		No	FL resident	04/09/20
3,054	Broward	27	Male	Unknown		No	FL resident	04/09/20
3,055	Broward	68	Male	Unknown		Yes	FL resident	04/09/20
3,056	Broward	34	Female	No		No	FL resident	04/09/20
3,057	Broward	29	Male	Unknown		Unknown	FL resident	04/09/20
3,058	Broward	43	Male	No		Yes	FL resident	04/09/20
3,059	Broward	32	Male	No		No	FL resident	04/09/20
3,060	Broward	29	Female	Yes	MD; NY	No	FL resident	04/09/20
3,061	Broward	37	Male	Unknown		No	FL resident	04/09/20
3,062	Broward	57	Female	No		Yes	FL resident	04/09/20
3,063	Broward	60	Male	Unknown		Unknown	FL resident	04/09/20
3,064	Broward	40	Female	No		Yes	FL resident	04/09/20
3,065	Broward	40	Male	No		Yes	FL resident	04/09/20
3,066	Broward	32	Female	Yes	NY	Unknown	FL resident	04/09/20
3,067	Broward	41	Female	Unknown		Unknown	FL resident	04/09/20
3,068	Broward	59	Female	Yes	FRANCE	Yes	FL resident	04/09/20
3,069	Broward	22	Female	No		Yes	FL resident	04/09/20
3,070	Broward	86	Male	No		Unknown	FL resident	04/09/20
3,071	Broward	60	Male	Unknown		Unknown	FL resident	04/09/20
3,072	Broward	47	Female	Unknown		Yes	FL resident	04/09/20
3,073	Broward	79	Female	No		No	FL resident	04/09/20
3,074	Broward	38	Female	Unknown		Yes	FL resident	04/09/20
3,075	Broward	64	Male	Unknown		Unknown	FL resident	04/09/20
3,076	Broward	69	Male	Unknown		No	FL resident	04/09/20
3,077	Broward	25	Female	Unknown		Unknown	FL resident	04/09/20
3,078	Broward	29	Male	Unknown		Unknown	FL resident	04/09/20
3,079	Broward	50	Male	Unknown		Unknown	FL resident	04/09/20



# Coronavirus: line list of cases

Data verified as of Apr 30, 2020 at 10 AM

Data in this report are provisional and subject to change.

Case	County	Age	Gender	Travel related	Travel detail	Contact with a confirmed case	Jurisdiction	Date case counted
3,080	Broward	30	Female	Unknown		Yes	FL resident	04/09/20
3,081	Broward	69	Male	Unknown		Unknown	FL resident	04/09/20
3,082	Broward	70	Female	No		Unknown	FL resident	04/09/20
3,083	Broward	60	Male	No		Yes	FL resident	04/09/20
3,084	Broward	25	Female	Unknown		Unknown	FL resident	04/09/20
3,085	Broward	61	Male	Unknown			FL resident	04/09/20
3,086	Broward	34	Female	Unknown		Unknown	FL resident	04/09/20
3,087	Broward	60	Male	Unknown		Unknown	FL resident	04/09/20
3,088	Broward	83	Male	No		Unknown	FL resident	04/09/20
3,089	Broward	40	Female	No		Yes	FL resident	04/09/20
3,090	Broward	42	Female	Yes	TN	Unknown	FL resident	04/09/20
3,091	Broward	66	Female	No		Unknown	FL resident	04/09/20
3,092	Broward	36	Male	No		Unknown	FL resident	04/09/20
3,093	Broward	59	Male	No		Unknown	FL resident	04/09/20
3,094	Broward	72	Male	No		Unknown	FL resident	04/09/20
3,095	Broward	88	Male	No		Yes	FL resident	04/09/20
3,096	Broward	40	Male	No		No	FL resident	04/09/20
3,097	Broward	71	Male	No		Yes	FL resident	04/09/20
3,098	Broward	53	Female	No		Yes	FL resident	04/09/20
3,099	Broward	35	Female	No		No	FL resident	04/09/20
3,100	Broward	79	Male	Unknown		Yes	FL resident	04/09/20
3,101	Broward	58	Male	No		Unknown	FL resident	04/09/20
3,102	Broward	44	Male	Unknown		Unknown	FL resident	04/09/20
3,103	Broward	35	Female	No		No	FL resident	04/09/20
3,104	Broward	65	Male	Unknown		Unknown	FL resident	04/09/20
3,105	Broward	41	Female	Unknown		No	FL resident	04/09/20
3,106	Broward	5	Male	Unknown		Yes	FL resident	04/09/20
3,107	Broward	57	Female	Yes	NY	Yes	FL resident	04/09/20
3,108	Broward	92	Male	No		Unknown	FL resident	04/09/20
3,109	Broward	50	Male	No		Yes	FL resident	04/10/20
3,110	Broward	50	Female	No		Yes	FL resident	04/10/20
3,111	Broward	20	Female	No		Yes	FL resident	04/10/20
3,112	Broward	23	Male	No		No	FL resident	04/10/20
3,113	Broward	27	Male	No		No	FL resident	04/10/20
3,114	Broward	27	Female	No		Yes	FL resident	04/10/20
3,115	Broward	69	Male	Unknown		Unknown	FL resident	04/10/20
3,116	Broward	92	Male	Unknown			FL resident	04/10/20
3,117	Broward	25	Male	No		Unknown	FL resident	04/10/20
3,118	Broward	26	Female	No		Yes	FL resident	04/10/20
3,119	Broward	52	Female	No		Unknown	FL resident	04/10/20
3,120	Broward	38	Female	No		No	FL resident	04/10/20
3,121	Broward	63	Male	Unknown		No	FL resident	04/10/20
3,122	Broward	38	Male	No		Yes	FL resident	04/10/20
3,123	Broward	51	Male	No		Yes	FL resident	04/10/20
3,124	Broward	20	Female	Unknown		Unknown	FL resident	04/10/20
3,125	Broward	39	Female	Unknown		Unknown	FL resident	04/10/20
3,126	Broward	78	Male	Unknown		Unknown	FL resident	04/10/20
3,127	Broward	78	Female	Unknown		Unknown	FL resident	04/10/20
3,128	Broward	36	Male	Unknown		Unknown	FL resident	04/10/20
3,129	Broward	40	Male	No		Yes	FL resident	04/10/20
3,130	Broward	54	Male	No		No	FL resident	04/10/20
3,131	Broward	22	Male	Unknown		Unknown	FL resident	04/10/20
3,132	Broward	55	Male	No		Yes	FL resident	04/10/20
3,133	Broward	57	Male	Unknown		Yes	FL resident	04/10/20
3,134	Broward	32	Female	No		Yes	FL resident	04/10/20
3,135	Broward	39	Female	No		Unknown	FL resident	04/10/20
3,136	Broward	20	Female	No		Unknown	FL resident	04/10/20
3,137	Broward	56	Female	No		Yes	FL resident	04/10/20
3,138	Broward	67	Male	No		No	FL resident	04/10/20
3,139	Broward	34	Male	No		Yes	FL resident	04/10/20
3,140	Broward	36	Male	Unknown		No	FL resident	04/10/20
3,141	Broward	44	Female	No		Yes	FL resident	04/10/20



# Coronavirus: line list of cases

Data verified as of Apr 30, 2020 at 10 AM

Data in this report are provisional and subject to change.

Case	County	Age	Gender	Travel related	Travel detail	Contact with a confirmed case	Jurisdiction	Date case counted
3,142	Broward	22	Female	Yes	FL; LA	Yes	FL resident	04/10/20
3,143	Broward	63	Female	No		Yes	FL resident	04/10/20
3,144	Broward	64	Male	No		Yes	FL resident	04/10/20
3,145	Broward	65	Female	Unknown		Yes	FL resident	04/10/20
3,146	Broward	38	Female	Unknown		Yes	FL resident	04/10/20
3,147	Broward	18	Female	No		Unknown	FL resident	04/10/20
3,148	Broward	50	Female	Unknown		No	FL resident	04/10/20
3,149	Broward	50	Male	Unknown		Yes	FL resident	04/10/20
3,150	Broward	62	Female	No		Unknown	FL resident	04/10/20
3,151	Broward	19	Female	Unknown		Unknown	FL resident	04/10/20
3,152	Broward	59	Female	No		Yes	FL resident	04/10/20
3,153	Broward	76	Female	No		No	FL resident	04/10/20
3,154	Broward	63	Male	Unknown		Unknown	FL resident	04/10/20
3,155	Broward	45	Female	Unknown		Yes	FL resident	04/10/20
3,156	Broward	50	Male	No		Yes	FL resident	04/10/20
3,157	Broward	59	Female	No		No	FL resident	04/10/20
3,158	Broward	48	Female	No		Unknown	FL resident	04/10/20
3,159	Broward	66	Male	No		Yes	FL resident	04/10/20
3,160	Broward	41	Male	No		Yes	FL resident	04/10/20
3,161	Broward	52	Male	No		Yes	FL resident	04/10/20
3,162	Broward	44	Male	No		No	FL resident	04/10/20
3,163	Broward	49	Female	No		Yes	FL resident	04/10/20
3,164	Broward	57	Male	No		No	FL resident	04/10/20
3,165	Broward	33	Female	No		No	FL resident	04/10/20
3,166	Broward	30	Female	No		Yes	FL resident	04/10/20
3,167	Broward	45	Male	No		No	FL resident	04/10/20
3,168	Broward	57	Female	No		Yes	FL resident	04/10/20
3,169	Broward	53	Female	Yes	MI; MN; WA	No	FL resident	04/10/20
3,170	Broward	45	Male	Yes	FL; PUERTO RICO; U.S. VIRGIN ISLANDS	Unknown	FL resident	04/10/20
3,171	Broward	57	Female	No		Unknown	FL resident	04/10/20
3,172	Broward	28	Female	No		Yes	FL resident	04/10/20
3,173	Broward	48	Male	No		No	FL resident	04/10/20
3,174	Broward	35	Female	No		Yes	FL resident	04/10/20
3,175	Broward	37	Female	Unknown		Yes	FL resident	04/10/20
3,176	Broward	47	Male	No		Yes	FL resident	04/10/20
3,177	Broward	25	Female	Unknown		Yes	FL resident	04/10/20
3,178	Broward	51	Male	No		Yes	FL resident	04/10/20
3,179	Broward	35	Male	No		No	FL resident	04/10/20
3,180	Broward	64	Female	Yes	FL; UNKNOWN	Unknown	FL resident	04/10/20
3,181	Broward	34	Male	No		Yes	FL resident	04/10/20
3,182	Broward	24	Female	No		No	FL resident	04/10/20
3,183	Broward	28	Female	No		Yes	FL resident	04/10/20
3,184	Broward	31	Female	Unknown		Unknown	FL resident	04/10/20
3,185	Broward	57	Male	No		Yes	FL resident	04/10/20
3,186	Broward	58	Female	Unknown		Unknown	FL resident	04/10/20
3,187	Broward	37	Male	No		Yes	FL resident	04/10/20
3,188	Broward	40	Female	Unknown		Yes	FL resident	04/10/20
3,189	Broward	34	Female	Unknown		Yes	FL resident	04/10/20
3,190	Broward	66	Male	Unknown		Unknown	FL resident	04/10/20
3,191	Broward	53	Female	Unknown		Unknown	FL resident	04/10/20
3,192	Broward	63	Female	Unknown		Yes	FL resident	04/10/20
3,193	Broward	33	Male	Yes	LA	Yes	FL resident	04/10/20
3,194	Broward	43	Female	Unknown		Unknown	FL resident	04/10/20
3,195	Broward	73	Female	No		Yes	FL resident	04/10/20
3,196	Broward	39	Female	No		Yes	FL resident	04/10/20
3,197	Broward	33	Female	No		Yes	FL resident	04/10/20
3,198	Broward	55	Male	Unknown		Yes	FL resident	04/10/20
3,199	Broward	33	Male	No		Yes	FL resident	04/10/20
3,200	Broward	54	Female	Unknown		Yes	FL resident	04/10/20
3,201	Broward	31	Male	Unknown		No	FL resident	04/10/20
3,202	Broward	27	Male	Yes	AZ; FL	Yes	FL resident	04/10/20

# Coronavirus: line list of cases

Data verified as of Apr 30, 2020 at 10 AM

Data in this report are provisional and subject to change.

Case	County	Age	Gender	Travel related	Travel detail	Contact with a confirmed case	Jurisdiction	Date case counted
3,203	Broward	22	Female	Unknown		Yes	FL resident	04/10/20
3,204	Broward	52	Female	No		Yes	FL resident	04/10/20
3,205	Broward	38	Female	No		Yes	FL resident	04/10/20
3,206	Broward	40	Male	No		No	FL resident	04/10/20
3,207	Broward	50	Female	No		Yes	FL resident	04/10/20
3,208	Broward	49	Male	Unknown		No	FL resident	04/10/20
3,209	Broward	49	Female	No		Yes	FL resident	04/10/20
3,210	Broward	47	Male	No		Yes	FL resident	04/10/20
3,211	Broward	72	Female	No		No	FL resident	04/10/20
3,212	Broward	30	Female	Unknown		No	FL resident	04/10/20
3,213	Broward	98	Male	Yes	SOUTH AMERICA	Yes	FL resident	04/10/20
3,214	Broward	53	Male	Unknown		Unknown	FL resident	04/10/20
3,215	Broward	58	Female	No		Unknown	FL resident	04/10/20
3,216	Broward	47	Female	Unknown		Unknown	FL resident	04/10/20
3,217	Broward	70	Male	No		Yes	FL resident	04/10/20
3,218	Broward	60	Female	Unknown		Yes	FL resident	04/10/20
3,219	Broward	67	Female	No		Unknown	FL resident	04/10/20
3,220	Broward	55	Male	No		No	FL resident	04/10/20
3,221	Broward	45	Female	No		Unknown	FL resident	04/10/20
3,222	Broward	64	Female	No		Yes	FL resident	04/10/20
3,223	Broward	49	Female	Unknown		Unknown	FL resident	04/10/20
3,224	Broward	35	Male	No		Yes	FL resident	04/10/20
3,225	Broward	65	Male	Unknown		Unknown	FL resident	04/10/20
3,226	Broward	39	Female	Unknown		Yes	FL resident	04/10/20
3,227	Broward	27	Male	Unknown		Yes	FL resident	04/10/20
3,228	Broward	69	Male	No		Yes	FL resident	04/10/20
3,229	Broward	23	Male	No		No	FL resident	04/10/20
3,230	Broward	30	Male	Unknown		Yes	FL resident	04/10/20
3,231	Broward	15	Female	No		Yes	FL resident	04/10/20
3,232	Broward	29	Female	No		Yes	FL resident	04/10/20
3,233	Broward	68	Male	No		No	FL resident	04/10/20
3,234	Broward	55	Male	Unknown		No	FL resident	04/10/20
3,235	Broward	67	Female	Yes	COLOMBIA	Unknown	FL resident	04/10/20
3,236	Broward	26	Female	Unknown		Unknown	FL resident	04/10/20
3,237	Broward	48	Male	No		Unknown	FL resident	04/10/20
3,238	Broward	63	Male	No		Unknown	FL resident	04/10/20
3,239	Broward	70	Female	Unknown		Unknown	FL resident	04/10/20
3,240	Broward	60	Male	Unknown		Unknown	FL resident	04/10/20
3,241	Broward	41	Male	Unknown		Yes	FL resident	04/10/20
3,242	Broward	54	Female	Unknown		Yes	FL resident	04/10/20
3,243	Broward	82	Female	Unknown			FL resident	04/10/20
3,244	Broward	66	Female	No		Yes	FL resident	04/10/20
3,245	Broward	33	Female	No		Yes	FL resident	04/10/20
3,246	Broward	40	Female	No		Unknown	FL resident	04/10/20
3,247	Broward	59	Female	No		Yes	FL resident	04/10/20
3,248	Broward	55	Male	Unknown		Unknown	FL resident	04/10/20
3,249	Broward	81	Female	No		No	FL resident	04/10/20
3,250	Broward	49	Male	No		Yes	FL resident	04/10/20
3,251	Broward	62	Male	No		No	FL resident	04/10/20
3,252	Broward	58	Male	Unknown			FL resident	04/10/20
3,253	Broward	27	Male	No		Yes	FL resident	04/10/20
3,254	Broward	24	Male	Unknown		Yes	FL resident	04/10/20
3,255	Broward	44	Female	Unknown		Unknown	FL resident	04/10/20
3,256	Broward	44	Male	Yes	NY	No	FL resident	04/10/20
3,257	Broward	43	Male	No		No	FL resident	04/10/20
3,258	Broward	43	Male	No		No	FL resident	04/10/20
3,259	Broward	81	Female	No		Yes	FL resident	04/10/20
3,260	Broward	26	Female	No		Yes	FL resident	04/10/20
3,261	Broward	36	Male	Unknown		Unknown	FL resident	04/10/20
3,262	Broward	83	Female	Yes	ARGENTINA; BONAIRE; CHILE; FL; SOUTH AMERICA	Unknown	FL resident	04/10/20
3,263	Broward	53	Male	Unknown		Unknown	FL resident	04/10/20

# Coronavirus: line list of cases

Data verified as of Apr 30, 2020 at 10 AM

Data in this report are provisional and subject to change.

Case	County	Age	Gender	Travel related	Travel detail	Contact with a confirmed case	Jurisdiction	Date case counted
3,264	Broward	50	Male	No		Yes	FL resident	04/10/20
3,265	Broward	41	Female	Unknown		Unknown	FL resident	04/10/20
3,266	Broward	25	Female	Unknown		Yes	FL resident	04/10/20
3,267	Broward	23	Female	Unknown		Yes	FL resident	04/10/20
3,268	Broward	49	Male	Unknown		Unknown	FL resident	04/10/20
3,269	Broward	59	Female	No		Yes	FL resident	04/10/20
3,270	Broward	36	Male	No		Unknown	FL resident	04/10/20
3,271	Broward	32	Male	No		Unknown	FL resident	04/10/20
3,272	Broward	68	Male	Unknown		Unknown	FL resident	04/10/20
3,273	Broward	74	Female	Yes	FL; NC	No	FL resident	04/10/20
3,274	Broward	72	Female	No		No	FL resident	04/10/20
3,275	Broward	91	Female	No		Yes	FL resident	04/10/20
3,276	Broward	34	Female	No		Yes	FL resident	04/10/20
3,277	Broward	84	Male	No		No	FL resident	04/10/20
3,278	Broward	47	Male	Unknown		Yes	FL resident	04/10/20
3,279	Broward	33	Male	No		No	FL resident	04/10/20
3,280	Broward	61	Male	No		Unknown	FL resident	04/10/20
3,281	Broward	62	Male	No		Yes	FL resident	04/10/20
3,282	Broward	57	Male	No		No	FL resident	04/10/20
3,283	Broward	46	Female	Unknown		Yes	FL resident	04/10/20
3,284	Broward	45	Female	Unknown		Yes	FL resident	04/10/20
3,285	Broward	72	Female	Unknown		Unknown	FL resident	04/10/20
3,286	Broward	47	Female	Yes	GUATEMALA	Yes	FL resident	04/10/20
3,287	Broward	41	Male	Unknown		Yes	FL resident	04/10/20
3,288	Broward	64	Male	Unknown		No	FL resident	04/10/20
3,289	Broward	73	Male	Unknown		Unknown	FL resident	04/10/20
3,290	Broward	74	Male	No		Unknown	FL resident	04/10/20
3,291	Broward	77	Male	Unknown		Yes	FL resident	04/10/20
3,292	Broward	24	Female	No		No	FL resident	04/10/20
3,293	Broward	34	Male	No		No	FL resident	04/10/20
3,294	Broward	56	Male	Unknown		Unknown	FL resident	04/10/20
3,295	Broward	33	Male	No		Yes	FL resident	04/10/20
3,296	Broward	84	Male	No		Yes	FL resident	04/10/20
3,297	Broward	31	Female	No		No	FL resident	04/10/20
3,298	Broward	52	Male	No		Unknown	FL resident	04/10/20
3,299	Broward	54	Female	No		Yes	FL resident	04/10/20
3,300	Broward	53	Male	Unknown		Unknown	FL resident	04/10/20
3,301	Broward	63	Female	No		Unknown	FL resident	04/10/20
3,302	Broward	35	Male	Unknown		Unknown	FL resident	04/10/20
3,303	Broward	63	Female	Unknown		Yes	FL resident	04/10/20
3,304	Broward	62	Female	Unknown		Yes	FL resident	04/10/20
3,305	Broward	63	Male	Unknown		Unknown	FL resident	04/10/20
3,306	Broward	41	Female	Unknown		Yes	FL resident	04/10/20
3,307	Broward	38	Male	No		Yes	FL resident	04/10/20
3,308	Broward	45	Female	Unknown		Unknown	FL resident	04/10/20
3,309	Broward	31	Female	Unknown		Yes	FL resident	04/10/20
3,310	Broward	63	Female	No		Unknown	FL resident	04/10/20
3,311	Broward	76	Male	No		Yes	FL resident	04/10/20
3,312	Broward	46	Male	Unknown		Unknown	FL resident	04/10/20
3,313	Broward	34	Male	Unknown		Unknown	FL resident	04/10/20
3,314	Broward	81	Female	Unknown		No	FL resident	04/10/20
3,315	Broward	46	Male	No		Unknown	FL resident	04/10/20
3,316	Broward	88	Male	Unknown		Unknown	FL resident	04/10/20
3,317	Broward	32	Male	No		No	FL resident	04/10/20
3,318	Broward	93	Female	No		Yes	FL resident	04/10/20
3,319	Broward	68	Female	No		No	FL resident	04/10/20
3,320	Broward	51	Male	No		Yes	FL resident	04/10/20
3,321	Broward	78	Female	No		No	FL resident	04/10/20
3,322	Broward	71	Female	Yes	COLOMBIA; FL	Yes	FL resident	04/11/20
3,323	Broward	45	Female	No		No	FL resident	04/11/20
3,324	Broward	60	Female	No		No	FL resident	04/11/20
3,325	Broward	60	Female	No		Yes	FL resident	04/11/20



# Coronavirus: line list of cases

Data verified as of Apr 30, 2020 at 10 AM

Data in this report are provisional and subject to change.

Case	County	Age	Gender	Travel related	Travel detail	Contact with a confirmed case	Jurisdiction	Date case counted
3,326	Broward	34	Male	No		Yes	FL resident	04/11/20
3,327	Broward	62	Female	No		Yes	FL resident	04/11/20
3,328	Broward	23	Male	No		Yes	FL resident	04/11/20
3,329	Broward	63	Male	No		Yes	FL resident	04/11/20
3,330	Broward	39	Female	Unknown		Unknown	FL resident	04/11/20
3,331	Broward	44	Male	Unknown		No	FL resident	04/11/20
3,332	Broward	30	Female	Yes	NY	No	FL resident	04/11/20
3,333	Broward	68	Female	Unknown		Yes	FL resident	04/11/20
3,334	Broward	58	Female	Unknown		Yes	FL resident	04/11/20
3,335	Broward	81	Female	No		Yes	FL resident	04/11/20
3,336	Broward	62	Male	Unknown		Unknown	FL resident	04/11/20
3,337	Broward	26	Female	No		Yes	FL resident	04/11/20
3,338	Broward	41	Female	No		No	FL resident	04/11/20
3,339	Broward	60	Female	Unknown		No	FL resident	04/11/20
3,340	Broward	47	Female	Unknown		No	FL resident	04/11/20
3,341	Broward	22	Male	Unknown		Yes	FL resident	04/11/20
3,342	Broward	53	Female	Unknown		Unknown	FL resident	04/11/20
3,343	Broward	55	Female	No		Yes	FL resident	04/11/20
3,344	Broward	59	Male	Unknown		Unknown	FL resident	04/11/20
3,345	Broward	37	Male	Yes	FL; GA; MA; NY	Yes	FL resident	04/11/20
3,346	Broward	28	Female	No		Yes	FL resident	04/11/20
3,347	Broward	38	Female	No		Yes	FL resident	04/11/20
3,348	Broward	56	Male	Unknown		Unknown	FL resident	04/11/20
3,349	Broward	61	Female	No		Yes	FL resident	04/11/20
3,350	Broward	25	Female	No		Yes	FL resident	04/11/20
3,351	Broward	53	Female	Unknown		No	FL resident	04/11/20
3,352	Broward	76	Female	Unknown		Unknown	FL resident	04/11/20
3,353	Broward	58	Female	No		Yes	FL resident	04/11/20
3,354	Broward	54	Male	No		Unknown	FL resident	04/11/20
3,355	Broward	42	Male	Unknown		Unknown	FL resident	04/11/20
3,356	Broward	47	Male	No		Yes	FL resident	04/11/20
3,357	Broward	46	Male	Unknown		Yes	FL resident	04/11/20
3,358	Broward	30	Female	Unknown		Yes	FL resident	04/11/20
3,359	Broward	60	Female	Unknown		Unknown	FL resident	04/11/20
3,360	Broward	58	Male	Unknown		Unknown	FL resident	04/11/20
3,361	Broward	51	Male	Unknown		Yes	FL resident	04/11/20
3,362	Broward	38	Male	Unknown		Yes	FL resident	04/11/20
3,363	Broward	53	Male	No		Unknown	FL resident	04/11/20
3,364	Broward	61	Male	Unknown		Yes	FL resident	04/11/20
3,365	Broward	70	Female	No		Yes	FL resident	04/11/20
3,366	Broward	26	Female	Unknown		No	FL resident	04/11/20
3,367	Broward	66	Female	No		Unknown	FL resident	04/11/20
3,368	Broward	41	Male	No		Yes	FL resident	04/11/20
3,369	Broward	71	Male	Unknown		Unknown	FL resident	04/11/20
3,370	Broward	22	Female	Yes	DC; FL; NY	Yes	FL resident	04/11/20
3,371	Broward	30	Male	Unknown		No	FL resident	04/11/20
3,372	Broward	66	Female	No		Unknown	FL resident	04/11/20
3,373	Broward	41	Male	Yes	INDIA; UNITED KINGDOM	Unknown	FL resident	04/11/20
3,374	Broward	64	Male	Unknown		Yes	FL resident	04/11/20
3,375	Broward	60	Male	Unknown		No	FL resident	04/11/20
3,376	Broward	56	Male	No		Yes	FL resident	04/11/20
3,377	Broward	66	Female	Unknown		Yes	FL resident	04/11/20
3,378	Broward	51	Female	No		Unknown	FL resident	04/11/20
3,379	Broward	25	Female	Unknown		Unknown	FL resident	04/11/20
3,380	Broward	64	Male	Unknown		Yes	FL resident	04/11/20
3,381	Broward	48	Female	No		Yes	FL resident	04/11/20
3,382	Broward	51	Female	No		No	FL resident	04/11/20
3,383	Broward	74	Female	No		Yes	FL resident	04/11/20
3,384	Broward	51	Female	No		Yes	FL resident	04/11/20
3,385	Broward	64	Male	Unknown		No	FL resident	04/11/20
3,386	Broward	60	Female	Unknown		No	FL resident	04/11/20
3,387	Broward	58	Female	Yes	FL; MA	Yes	FL resident	04/11/20



# Coronavirus: line list of cases

Data verified as of Apr 30, 2020 at 10 AM

Data in this report are provisional and subject to change.

Case	County	Age	Gender	Travel related	Travel detail	Contact with a confirmed case	Jurisdiction	Date case counted
3,388	Broward	28	Female	No		Unknown	FL resident	04/11/20
3,389	Broward	49	Male	Unknown		Yes	FL resident	04/11/20
3,390	Broward	26	Female	Unknown		Unknown	FL resident	04/11/20
3,391	Broward	32	Male	No		Yes	FL resident	04/11/20
3,392	Broward	43	Female	Unknown		No	FL resident	04/11/20
3,393	Broward	43	Female	No		Yes	FL resident	04/11/20
3,394	Broward	31	Female	Unknown		Yes	FL resident	04/11/20
3,395	Broward	61	Male	No		Yes	FL resident	04/11/20
3,396	Broward	29	Male	No		Yes	FL resident	04/11/20
3,397	Broward	47	Male	Yes	NY	No	FL resident	04/11/20
3,398	Broward	27	Female	No		Yes	FL resident	04/11/20
3,399	Broward	72	Male	No		No	FL resident	04/11/20
3,400	Broward	36	Male	No		Yes	FL resident	04/11/20
3,401	Broward	62	Female	No		Yes	FL resident	04/11/20
3,402	Broward	41	Female	No		Yes	FL resident	04/11/20
3,403	Broward	19	Female	Yes	FL; SC	Yes	FL resident	04/11/20
3,404	Broward	22	Male	Yes	FL; SC	Yes	FL resident	04/11/20
3,405	Broward	36	Male	No		Unknown	FL resident	04/11/20
3,406	Broward	56	Male	No		Unknown	FL resident	04/11/20
3,407	Broward	89	Female	Unknown		Unknown	FL resident	04/11/20
3,408	Broward	22	Female	Yes	FL; U.S. VIRGIN ISLANDS	No	FL resident	04/11/20
3,409	Broward	38	Female	No		No	FL resident	04/11/20
3,410	Broward	36	Female	No		Yes	FL resident	04/11/20
3,411	Broward	46	Female	No		Yes	FL resident	04/11/20
3,412	Broward	37	Female	Unknown		Yes	FL resident	04/11/20
3,413	Broward	77	Male	No		No	FL resident	04/11/20
3,414	Broward	51	Female	No		No	FL resident	04/11/20
3,415	Broward	51	Male	No		Unknown	FL resident	04/11/20
3,416	Broward	26	Female	Unknown			FL resident	04/11/20
3,417	Broward	12	Male	Unknown		Unknown	FL resident	04/11/20
3,418	Broward	76	Male	Yes	NJ	Yes	FL resident	04/11/20
3,419	Broward	70	Female	Yes	NJ	Yes	FL resident	04/11/20
3,420	Broward	49	Female	Unknown		Unknown	FL resident	04/11/20
3,421	Broward	65	Male	No		Yes	FL resident	04/11/20
3,422	Broward	33	Male	Unknown		Unknown	FL resident	04/11/20
3,423	Broward	31	Male	Unknown		Unknown	FL resident	04/11/20
3,424	Broward	27	Female	No		Yes	FL resident	04/11/20
3,425	Broward	29	Female	No		Unknown	FL resident	04/11/20
3,426	Broward	99	Male	No		Unknown	FL resident	04/11/20
3,427	Broward	45	Female	Unknown			FL resident	04/11/20
3,428	Broward	90	Male	No		Unknown	FL resident	04/11/20
3,429	Broward	50	Male	No		No	FL resident	04/11/20
3,430	Broward	24	Male	Unknown		Yes	FL resident	04/11/20
3,431	Broward	79	Male	Unknown			FL resident	04/11/20
3,432	Broward	61	Male	No		Unknown	FL resident	04/11/20
3,433	Broward	29	Male	No		No	FL resident	04/12/20
3,434	Broward	37	Male	Unknown		Unknown	FL resident	04/12/20
3,435	Broward	66	Male	Unknown			FL resident	04/12/20
3,436	Broward	92	Female	Unknown		Unknown	FL resident	04/12/20
3,437	Broward	83	Male	Unknown		Unknown	FL resident	04/12/20
3,438	Broward	59	Female	Yes	FL; UNKNOWN	Unknown	FL resident	04/12/20
3,439	Broward	72	Female	No		Yes	FL resident	04/12/20
3,440	Broward	76	Female	No		Yes	FL resident	04/12/20
3,441	Broward	36	Female	No		No	FL resident	04/12/20
3,442	Broward	48	Male	No		No	FL resident	04/12/20
3,443	Broward	66	Male	Unknown		Unknown	FL resident	04/12/20
3,444	Broward	68	Male	No		Unknown	FL resident	04/12/20
3,445	Broward	64	Male	No		No	FL resident	04/12/20
3,446	Broward	66	Male	No		No	FL resident	04/12/20
3,447	Broward	83	Male	Unknown		Unknown	FL resident	04/12/20
3,448	Broward	84	Female	No		No	FL resident	04/12/20
3,449	Broward	50	Male	No		Yes	FL resident	04/12/20

# Coronavirus: line list of cases

Data verified as of Apr 30, 2020 at 10 AM

Data in this report are provisional and subject to change.

Case	County	Age	Gender	Travel related	Travel detail	Contact with a confirmed case	Jurisdiction	Date case counted
3,450	Broward	52	Male	No		Unknown	FL resident	04/12/20
3,451	Broward	80	Male	Unknown		Unknown	FL resident	04/12/20
3,452	Broward	34	Male	No		Yes	FL resident	04/12/20
3,453	Broward	31	Male	Unknown		Unknown	FL resident	04/12/20
3,454	Broward	54	Female	No		No	FL resident	04/12/20
3,455	Broward	96	Female	No		Unknown	FL resident	04/12/20
3,456	Broward	64	Male	No		Yes	FL resident	04/12/20
3,457	Broward	50	Male	Unknown		Yes	FL resident	04/12/20
3,458	Broward	50	Male	Unknown		Unknown	FL resident	04/12/20
3,459	Broward	74	Male	No		Yes	FL resident	04/12/20
3,460	Broward	78	Male	No		Yes	FL resident	04/12/20
3,461	Broward	41	Female	No		Yes	FL resident	04/12/20
3,462	Broward	26	Female	Unknown		Yes	FL resident	04/12/20
3,463	Broward	23	Male	Unknown		Yes	FL resident	04/12/20
3,464	Broward	48	Male	No		Unknown	FL resident	04/12/20
3,465	Broward	49	Female	Unknown		Yes	FL resident	04/12/20
3,466	Broward	52	Male	No		No	FL resident	04/12/20
3,467	Broward	38	Male	Unknown		Yes	FL resident	04/12/20
3,468	Broward	59	Female	No		Yes	FL resident	04/12/20
3,469	Broward	43	Female	No		Yes	FL resident	04/12/20
3,470	Broward	25	Male	No		Unknown	FL resident	04/12/20
3,471	Broward	58	Male	No		Yes	FL resident	04/12/20
3,472	Broward	24	Female	Unknown		Unknown	FL resident	04/12/20
3,473	Broward	36	Male	No		Yes	FL resident	04/12/20
3,474	Broward	44	Female	No		Yes	FL resident	04/12/20
3,475	Broward	46	Female	No		Yes	FL resident	04/12/20
3,476	Broward	38	Female	No		Yes	FL resident	04/12/20
3,477	Broward	24	Male	Unknown		Unknown	FL resident	04/12/20
3,478	Broward	36	Male	Unknown		Unknown	FL resident	04/12/20
3,479	Broward	34	Female	No		Yes	FL resident	04/12/20
3,480	Broward	31	Male	No		Yes	FL resident	04/12/20
3,481	Broward	49	Male	No		Yes	FL resident	04/12/20
3,482	Broward	52	Female	No		Yes	FL resident	04/12/20
3,483	Broward	37	Female	Unknown		No	FL resident	04/12/20
3,484	Broward	54	Male	No		No	FL resident	04/12/20
3,485	Broward	47	Male	No		Yes	FL resident	04/12/20
3,486	Broward	36	Male	No		Yes	FL resident	04/12/20
3,487	Broward	74	Female	Unknown		Unknown	FL resident	04/12/20
3,488	Broward	85	Male	Unknown		Yes	FL resident	04/12/20
3,489	Broward	58	Male	Yes	FL; NV	Unknown	FL resident	04/12/20
3,490	Broward	18	Female	No		Yes	FL resident	04/12/20
3,491	Broward	35	Female	No		Unknown	FL resident	04/12/20
3,492	Broward	54	Female	No		Yes	FL resident	04/12/20
3,493	Broward	47	Female	No		No	FL resident	04/12/20
3,494	Broward	15	Female	No		Yes	FL resident	04/12/20
3,495	Broward	38	Female	Yes	ECUADOR	Yes	FL resident	04/12/20
3,496	Broward	45	Female	Unknown		No	FL resident	04/12/20
3,497	Broward	51	Female	No		Yes	FL resident	04/12/20
3,498	Broward	63	Male	No		Yes	FL resident	04/12/20
3,499	Broward	60	Male	No		Yes	FL resident	04/12/20
3,500	Broward	24	Male	No		Yes	FL resident	04/12/20
3,501	Broward	44	Female	Unknown		Yes	FL resident	04/12/20
3,502	Broward	55	Male	Unknown		Yes	FL resident	04/12/20
3,503	Broward	71	Female	Unknown		Unknown	FL resident	04/12/20
3,504	Broward	26	Male	No		Yes	FL resident	04/12/20
3,505	Broward	48	Male	Yes	FL; NJ	No	FL resident	04/12/20
3,506	Broward	74	Male	No		Yes	FL resident	04/12/20
3,507	Broward	51	Male	No		No	FL resident	04/12/20
3,508	Broward	72	Female	No		No	FL resident	04/12/20
3,509	Broward	25	Male	Yes	COSTA RICA	No	FL resident	04/12/20
3,510	Broward	68	Female	No		No	FL resident	04/12/20
3,511	Broward	77	Female	Unknown		Unknown	FL resident	04/12/20

# Coronavirus: line list of cases

Data verified as of Apr 30, 2020 at 10 AM

Data in this report are provisional and subject to change.

Case	County	Age	Gender	Travel related	Travel detail	Contact with a confirmed case	Jurisdiction	Date case counted
3,512	Broward	60	Male	Unknown		Yes	FL resident	04/12/20
3,513	Broward	57	Male	Unknown		Unknown	FL resident	04/12/20
3,514	Broward	82	Female	No		Yes	FL resident	04/12/20
3,515	Broward	56	Male	Unknown		Unknown	FL resident	04/12/20
3,516	Broward	63	Male	No		Unknown	FL resident	04/12/20
3,517	Broward	20	Male	No		Yes	FL resident	04/12/20
3,518	Broward	73	Female	No			FL resident	04/12/20
3,519	Broward	26	Female	Unknown		Unknown	FL resident	04/12/20
3,520	Broward	73	Male	No		Yes	FL resident	04/12/20
3,521	Broward	53	Male	Unknown		Unknown	FL resident	04/12/20
3,522	Broward	86	Female	No		Unknown	FL resident	04/12/20
3,523	Broward	81	Female	No		Unknown	FL resident	04/12/20
3,524	Broward	49	Male	No		Unknown	FL resident	04/12/20
3,525	Broward	69	Female	Yes	South America	Yes	FL resident	04/12/20
3,526	Broward	53	Female	No		Unknown	FL resident	04/12/20
3,527	Broward	43	Female	Unknown		Unknown	FL resident	04/12/20
3,528	Broward	43	Female	No		Yes	FL resident	04/12/20
3,529	Broward	42	Male	No		Unknown	FL resident	04/12/20
3,530	Broward	70	Female	No		Yes	FL resident	04/12/20
3,531	Broward	54	Female	Yes	CARIBBEAN; FL; MEXICO	Yes	FL resident	04/12/20
3,532	Broward	33	Male	Unknown		Yes	FL resident	04/12/20
3,533	Broward	33	Female	No		Yes	FL resident	04/12/20
3,534	Broward	72	Male	Yes	COLOMBIA; FL	Yes	FL resident	04/12/20
3,535	Broward	66	Male	Unknown		Yes	FL resident	04/12/20
3,536	Broward	42	Female	No		Yes	FL resident	04/12/20
3,537	Broward	47	Female	Unknown		Yes	FL resident	04/13/20
3,538	Broward	46	Male	No		Unknown	FL resident	04/13/20
3,539	Broward	46	Male	No		No	FL resident	04/13/20
3,540	Broward	66	Female	No		Unknown	FL resident	04/13/20
3,541	Broward	69	Female	No		No	FL resident	04/13/20
3,542	Broward	86	Female	Unknown		Yes	FL resident	04/13/20
3,543	Broward	67	Male	No		Unknown	FL resident	04/13/20
3,544	Broward	30	Female	No		Yes	FL resident	04/13/20
3,545	Broward	43	Female	Unknown		Unknown	FL resident	04/13/20
3,546	Broward	54	Female	No		Yes	FL resident	04/13/20
3,547	Broward	93	Female	No		Unknown	FL resident	04/13/20
3,548	Broward	40	Male	No		Unknown	FL resident	04/13/20
3,549	Broward	56	Female	Unknown		Yes	FL resident	04/13/20
3,550	Broward	51	Male	No		Unknown	FL resident	04/13/20
3,551	Broward	59	Male	Unknown		Unknown	FL resident	04/13/20
3,552	Broward	34	Male	Yes	CA	Yes	FL resident	04/13/20
3,553	Broward	87	Female	No		Unknown	FL resident	04/13/20
3,554	Broward	21	Male	No		Yes	FL resident	04/13/20
3,555	Broward	20	Male	Unknown		Unknown	FL resident	04/13/20
3,556	Broward	75	Male	No		Unknown	FL resident	04/13/20
3,557	Broward	86	Female	No		Unknown	FL resident	04/13/20
3,558	Broward	79	Female	No		Yes	FL resident	04/13/20
3,559	Broward	82	Female	No		No	FL resident	04/13/20
3,560	Broward	56	Female	Unknown			FL resident	04/13/20
3,561	Broward	32	Female	No		Unknown	FL resident	04/13/20
3,562	Broward	72	Female	Unknown		Yes	FL resident	04/13/20
3,563	Broward	53	Female	No		Yes	FL resident	04/13/20
3,564	Broward	26	Male	Unknown		Yes	FL resident	04/13/20
3,565	Broward	47	Male	Unknown		Yes	FL resident	04/13/20
3,566	Broward	58	Male	No		Yes	FL resident	04/13/20
3,567	Broward	39	Male	Yes	CANADA; CUBA; ECUADOR; NC; NY; OH; TX	Yes	FL resident	04/13/20
3,568	Broward	59	Female	No		Yes	FL resident	04/13/20
3,569	Broward	85	Female	No		Yes	FL resident	04/13/20
3,570	Broward	97	Female	No		No	FL resident	04/13/20
3,571	Broward	37	Female	No		Unknown	FL resident	04/13/20
3,572	Broward	51	Male	No		No	FL resident	04/13/20



# Coronavirus: line list of cases

Data verified as of Apr 30, 2020 at 10 AM

Data in this report are provisional and subject to change.

Case	County	Age	Gender	Travel related	Travel detail	Contact with a confirmed case	Jurisdiction	Date case counted
3,573	Broward	27	Female	No		Unknown	FL resident	04/13/20
3,574	Broward	57	Female	Unknown		Yes	FL resident	04/13/20
3,575	Broward	56	Male	Unknown		Yes	FL resident	04/13/20
3,576	Broward	59	Female	No		Yes	FL resident	04/13/20
3,577	Broward	71	Female	No		Yes	FL resident	04/13/20
3,578	Broward	35	Male	No		No	FL resident	04/13/20
3,579	Broward	59	Female	No		Yes	FL resident	04/13/20
3,580	Broward	56	Male	No		No	FL resident	04/13/20
3,581	Broward	42	Female	No		Yes	FL resident	04/13/20
3,582	Broward	31	Male	Unknown		No	FL resident	04/13/20
3,583	Broward	60	Female	Unknown		Yes	FL resident	04/13/20
3,584	Broward	27	Female	Unknown		Unknown	FL resident	04/13/20
3,585	Broward	27	Female	No		Yes	FL resident	04/13/20
3,586	Broward	51	Female	No		Yes	FL resident	04/13/20
3,587	Broward	33	Male	No		Yes	FL resident	04/13/20
3,588	Broward	37	Female	Unknown		Yes	FL resident	04/13/20
3,589	Broward	38	Male	No		Yes	FL resident	04/13/20
3,590	Broward	60	Female	No		Yes	FL resident	04/13/20
3,591	Broward	25	Female	No		Yes	FL resident	04/13/20
3,592	Broward	63	Male	Unknown		Unknown	FL resident	04/13/20
3,593	Broward	24	Female	Unknown		Unknown	FL resident	04/13/20
3,594	Broward	81	Female	No		Unknown	FL resident	04/13/20
3,595	Broward	31	Male	No		Yes	FL resident	04/13/20
3,596	Broward	47	Male	No		No	FL resident	04/13/20
3,597	Broward	31	Male	Unknown		Yes	FL resident	04/13/20
3,598	Broward	49	Male	Unknown		Yes	FL resident	04/13/20
3,599	Broward	35	Male	Unknown		Yes	FL resident	04/13/20
3,600	Broward	88	Male	No		Unknown	FL resident	04/13/20
3,601	Broward	65	Female	No		Yes	FL resident	04/13/20
3,602	Broward	32	Female	Unknown		Unknown	FL resident	04/13/20
3,603	Broward	23	Male	Unknown		Yes	FL resident	04/13/20
3,604	Broward	50	Male	No		Yes	FL resident	04/13/20
3,605	Broward	27	Female	No		Yes	FL resident	04/13/20
3,606	Broward	63	Female	No		Yes	FL resident	04/13/20
3,607	Broward	28	Female	Unknown		Yes	FL resident	04/13/20
3,608	Broward	46	Female	No		Yes	FL resident	04/13/20
3,609	Broward	36	Female	No		Yes	FL resident	04/13/20
3,610	Broward	55	Female	No		No	FL resident	04/13/20
3,611	Broward	57	Female	No		Yes	FL resident	04/13/20
3,612	Broward	34	Female	No		Yes	FL resident	04/13/20
3,613	Broward	29	Male	No		Yes	FL resident	04/13/20
3,614	Broward	26	Female	Unknown		Unknown	FL resident	04/13/20
3,615	Broward	70	Female	No		Yes	FL resident	04/13/20
3,616	Broward	58	Male	No		Yes	FL resident	04/13/20
3,617	Broward	65	Female	No		Yes	FL resident	04/13/20
3,618	Broward	56	Male	No		Yes	FL resident	04/13/20
3,619	Broward	76	Male	No		Yes	FL resident	04/13/20
3,620	Broward	39	Female	No		Yes	FL resident	04/13/20
3,621	Broward	55	Female	Unknown		No	FL resident	04/13/20
3,622	Broward	35	Female	Unknown		Unknown	FL resident	04/13/20
3,623	Broward	25	Female	No		Yes	FL resident	04/13/20
3,624	Broward	53	Male	No		Yes	FL resident	04/13/20
3,625	Broward	48	Female	Unknown		Unknown	FL resident	04/13/20
3,626	Broward	54	Female	Unknown		Unknown	FL resident	04/13/20
3,627	Broward	57	Female	Unknown		Yes	FL resident	04/13/20
3,628	Broward	52	Male	No		Yes	FL resident	04/13/20
3,629	Broward	42	Male	Unknown		Yes	FL resident	04/13/20
3,630	Broward	45	Female	Unknown		Unknown	FL resident	04/13/20
3,631	Broward	38	Female	No		Yes	FL resident	04/13/20
3,632	Broward	86	Female	Unknown		Yes	FL resident	04/13/20
3,633	Broward	81	Male	No		Yes	FL resident	04/13/20
3,634	Broward	55	Female	No		Yes	FL resident	04/13/20



# Coronavirus: line list of cases

Data verified as of Apr 30, 2020 at 10 AM

Data in this report are provisional and subject to change.

Case	County	Age	Gender	Travel related	Travel detail	Contact with a confirmed case	Jurisdiction	Date case counted
3,635	Broward	38	Female	No		Yes	FL resident	04/13/20
3,636	Broward	69	Female	Yes	DE	No	FL resident	04/13/20
3,637	Broward	36	Female	No		No	FL resident	04/13/20
3,638	Broward	50	Female	No		Yes	FL resident	04/13/20
3,639	Broward	46	Male	Unknown		Yes	FL resident	04/13/20
3,640	Broward	30	Male	No		Yes	FL resident	04/13/20
3,641	Broward	57	Male	No		Yes	FL resident	04/13/20
3,642	Broward	32	Male	Unknown		Unknown	FL resident	04/13/20
3,643	Broward	30	Female	No		Yes	FL resident	04/13/20
3,644	Broward	49	Female	No		Yes	FL resident	04/13/20
3,645	Broward	61	Female	Yes	FL; VENEZUELA	Yes	FL resident	04/13/20
3,646	Broward	47	Female	No		Unknown	FL resident	04/13/20
3,647	Broward	62	Female	Unknown		Yes	FL resident	04/13/20
3,648	Broward	49	Male	Unknown		Unknown	FL resident	04/13/20
3,649	Broward	56	Female	No		Yes	FL resident	04/13/20
3,650	Broward	33	Female	Unknown		Yes	FL resident	04/13/20
3,651	Broward	46	Female	Unknown		Yes	FL resident	04/13/20
3,652	Broward	64	Female	No		Yes	FL resident	04/13/20
3,653	Broward	58	Male	Unknown		Unknown	FL resident	04/13/20
3,654	Broward	63	Female	No		No	FL resident	04/13/20
3,655	Broward	65	Female	Unknown		Unknown	FL resident	04/13/20
3,656	Broward	46	Female	No		Yes	FL resident	04/13/20
3,657	Broward	60	Male	No		No	FL resident	04/13/20
3,658	Broward	37	Female	No		Yes	FL resident	04/13/20
3,659	Broward	63	Male	No		Yes	FL resident	04/13/20
3,660	Broward	62	Female	No		Yes	FL resident	04/13/20
3,661	Broward	60	Female	No		No	FL resident	04/13/20
3,662	Broward	28	Female	No		Yes	FL resident	04/13/20
3,663	Broward	67	Male	No		No	FL resident	04/13/20
3,664	Broward	41	Male	No		Yes	FL resident	04/13/20
3,665	Broward	55	Female	Unknown		No	FL resident	04/13/20
3,666	Broward	57	Male	No		Unknown	FL resident	04/13/20
3,667	Broward	48	Female	No		No	FL resident	04/13/20
3,668	Broward	56	Male	Yes	CO	No	FL resident	04/13/20
3,669	Broward	60	Female	No		Yes	FL resident	04/13/20
3,670	Broward	75	Female	No		Yes	FL resident	04/13/20
3,671	Broward	46	Female	Unknown		Unknown	FL resident	04/13/20
3,672	Broward	49	Male	No		Unknown	FL resident	04/13/20
3,673	Broward	33	Male	Unknown		No	FL resident	04/13/20
3,674	Broward	67	Female	Unknown		Unknown	FL resident	04/13/20
3,675	Broward	80	Female	No		Unknown	FL resident	04/13/20
3,676	Broward	73	Female	Unknown		Unknown	FL resident	04/13/20
3,677	Broward	83	Male	Unknown		Yes	FL resident	04/13/20
3,678	Broward	33	Female	No		Unknown	FL resident	04/13/20
3,679	Broward	59	Female	No		Unknown	FL resident	04/13/20
3,680	Broward	53	Male	No		Unknown	FL resident	04/13/20
3,681	Broward	81	Male	No		Unknown	FL resident	04/13/20
3,682	Broward	50	Male	No		Unknown	FL resident	04/13/20
3,683	Broward	63	Male	Yes	FL; GA	No	FL resident	04/13/20
3,684	Broward	29	Male	No		Yes	FL resident	04/13/20
3,685	Broward	49	Male	Unknown		Unknown	FL resident	04/13/20
3,686	Broward	5	Male	No		Yes	FL resident	04/13/20
3,687	Broward	27	Male	Unknown		No	FL resident	04/13/20
3,688	Broward	64	Female	No		No	FL resident	04/13/20
3,689	Broward	54	Male	No		Unknown	FL resident	04/13/20
3,690	Broward	51	Male	No		Unknown	FL resident	04/13/20
3,691	Broward	39	Female	Unknown		Unknown	FL resident	04/13/20
3,692	Broward	80	Female	No		Yes	FL resident	04/13/20
3,693	Broward	52	Female	No		No	FL resident	04/13/20
3,694	Broward	62	Female	Unknown		Unknown	FL resident	04/13/20
3,695	Broward	49	Male	Unknown		Unknown	FL resident	04/13/20
3,696	Broward	16	Female	Unknown		Yes	FL resident	04/13/20

# Coronavirus: line list of cases

Data verified as of Apr 30, 2020 at 10 AM

Data in this report are provisional and subject to change.

Case	County	Age	Gender	Travel related	Travel detail	Contact with a confirmed case	Jurisdiction	Date case counted
3,697	Broward	72	Female	Unknown		Unknown	FL resident	04/13/20
3,698	Broward	66	Female	No		No	FL resident	04/13/20
3,699	Broward	63	Female	Unknown		Yes	FL resident	04/13/20
3,700	Broward	29	Male	No		Yes	FL resident	04/13/20
3,701	Broward	71	Female	Unknown		Unknown	FL resident	04/13/20
3,702	Broward	67	Male	No		Yes	FL resident	04/13/20
3,703	Broward	91	Male	No		Yes	FL resident	04/13/20
3,704	Broward	55	Female	No		Yes	FL resident	04/13/20
3,705	Broward	51	Male	Unknown		Unknown	FL resident	04/13/20
3,706	Broward	38	Female	Unknown		Unknown	FL resident	04/13/20
3,707	Broward	63	Male	Unknown		Unknown	FL resident	04/13/20
3,708	Broward	64	Male	No		Yes	FL resident	04/13/20
3,709	Broward	65	Male	Unknown		Unknown	FL resident	04/13/20
3,710	Broward	21	Female	No		Unknown	FL resident	04/13/20
3,711	Broward	33	Male	Unknown		Yes	FL resident	04/13/20
3,712	Broward	32	Male	No		Yes	FL resident	04/13/20
3,713	Broward	38	Male	Unknown		Unknown	FL resident	04/13/20
3,714	Broward	47	Male	No		Unknown	FL resident	04/13/20
3,715	Broward	69	Male	Unknown		Yes	FL resident	04/13/20
3,716	Broward	35	Female	No		No	FL resident	04/13/20
3,717	Broward	67	Female	Unknown		Yes	FL resident	04/13/20
3,718	Broward	61	Female	Unknown		Yes	FL resident	04/13/20
3,719	Broward	78	Female	No		No	FL resident	04/13/20
3,720	Broward	30	Female	No		Yes	FL resident	04/13/20
3,721	Broward	56	Male	Unknown		Yes	FL resident	04/13/20
3,722	Broward	54	Male	No		Yes	FL resident	04/13/20
3,723	Broward	42	Male	Unknown		Yes	FL resident	04/13/20
3,724	Broward	66	Male	Unknown		Yes	FL resident	04/13/20
3,725	Broward	41	Female	Unknown		Unknown	FL resident	04/13/20
3,726	Broward	70	Male	No		Unknown	FL resident	04/13/20
3,727	Broward	34	Female	No		Unknown	FL resident	04/13/20
3,728	Broward	70	Female	No		No	FL resident	04/13/20
3,729	Broward	51	Male	Unknown		Unknown	FL resident	04/13/20
3,730	Broward	44	Female	No		Yes	FL resident	04/13/20
3,731	Broward	18	Male	Unknown		Yes	FL resident	04/13/20
3,732	Broward	36	Male	Unknown		Unknown	FL resident	04/13/20
3,733	Broward	66	Male	No		Unknown	FL resident	04/13/20
3,734	Broward	39	Male	Unknown		Yes	FL resident	04/13/20
3,735	Broward	61	Male	Unknown		Unknown	FL resident	04/13/20
3,736	Broward	41	Male	No		Unknown	FL resident	04/13/20
3,737	Broward	64	Female	Unknown		No	FL resident	04/13/20
3,738	Broward	39	Male	Unknown		Yes	FL resident	04/13/20
3,739	Broward	50	Male	No		Unknown	FL resident	04/13/20
3,740	Broward	49	Male	No		Yes	FL resident	04/13/20
3,741	Broward	50	Female	No		Unknown	FL resident	04/13/20
3,742	Broward	70	Male	No		Yes	FL resident	04/13/20
3,743	Broward	18	Male	Unknown		Unknown	FL resident	04/13/20
3,744	Broward	89	Male	Unknown		No	FL resident	04/13/20
3,745	Broward	72	Male	No		Unknown	FL resident	04/13/20
3,746	Broward	28	Female	No		Unknown	FL resident	04/13/20
3,747	Broward	37	Male	No		No	FL resident	04/13/20
3,748	Broward	66	Male	Unknown		Unknown	FL resident	04/13/20
3,749	Broward	71	Female	No		Yes	FL resident	04/13/20
3,750	Broward	24	Female	No		Yes	FL resident	04/13/20
3,751	Broward	56	Female	No		Yes	FL resident	04/13/20
3,752	Broward	39	Male	No		No	FL resident	04/13/20
3,753	Broward	29	Male	No		No	FL resident	04/13/20
3,754	Broward	93	Female	No		Yes	FL resident	04/14/20
3,755	Broward	56	Female	No		Unknown	FL resident	04/14/20
3,756	Broward	52	Male	No		Unknown	FL resident	04/14/20
3,757	Broward	80	Female	Unknown		Yes	FL resident	04/14/20
3,758	Broward	62	Female	Unknown		Yes	FL resident	04/14/20

# Coronavirus: line list of cases

Data verified as of Apr 30, 2020 at 10 AM

Data in this report are provisional and subject to change.

Case	County	Age	Gender	Travel related	Travel detail	Contact with a confirmed case	Jurisdiction	Date case counted
3,759	Broward	71	Female	Unknown		Yes	FL resident	04/14/20
3,760	Broward	30	Female	No		Yes	FL resident	04/14/20
3,761	Broward	70	Male	Unknown		Unknown	FL resident	04/14/20
3,762	Broward	31	Male	Unknown		Unknown	FL resident	04/14/20
3,763	Broward	91	Female	No		Unknown	FL resident	04/14/20
3,764	Broward	46	Male	No		Yes	FL resident	04/14/20
3,765	Broward	28	Male	Unknown		Unknown	FL resident	04/14/20
3,766	Broward	58	Female	No		Yes	FL resident	04/14/20
3,767	Broward	85	Male	Unknown			FL resident	04/14/20
3,768	Broward	50	Female	No		Yes	FL resident	04/14/20
3,769	Broward	48	Female	No		Yes	FL resident	04/14/20
3,770	Broward	50	Male	Unknown		Unknown	FL resident	04/14/20
3,771	Broward	52	Female	No		Unknown	FL resident	04/14/20
3,772	Broward	64	Female	No		Yes	FL resident	04/14/20
3,773	Broward	81	Male	Unknown		Unknown	FL resident	04/14/20
3,774	Broward	56	Female	No		Yes	FL resident	04/14/20
3,775	Broward	87	Female	Unknown		Yes	FL resident	04/14/20
3,776	Broward	69	Male	Yes	HAITI; JAMAICA	No	FL resident	04/14/20
3,777	Broward	58	Female	No		Yes	FL resident	04/14/20
3,778	Broward	60	Male	Unknown		Unknown	FL resident	04/14/20
3,779	Broward	33	Male	No		Unknown	FL resident	04/14/20
3,780	Broward	51	Male	Unknown		Yes	FL resident	04/14/20
3,781	Broward	53	Female	Unknown		Unknown	FL resident	04/14/20
3,782	Broward	51	Male	No		Yes	FL resident	04/14/20
3,783	Broward	24	Female	Unknown		Yes	FL resident	04/14/20
3,784	Broward	54	Female	No		Yes	FL resident	04/14/20
3,785	Broward	23	Male	Unknown		Yes	FL resident	04/14/20
3,786	Broward	60	Female	No		Yes	FL resident	04/14/20
3,787	Broward	55	Female	No		Yes	FL resident	04/14/20
3,788	Broward	36	Female	No		Yes	FL resident	04/14/20
3,789	Broward	54	Female	No		Yes	FL resident	04/14/20
3,790	Broward	66	Female	No		Unknown	FL resident	04/14/20
3,791	Broward	20	Female	No		Yes	FL resident	04/14/20
3,792	Broward	38	Female	No		Yes	FL resident	04/14/20
3,793	Broward	22	Female	Unknown		Unknown	FL resident	04/14/20
3,794	Broward	34	Male	Unknown		Yes	FL resident	04/14/20
3,795	Broward	70	Female	No		No	FL resident	04/14/20
3,796	Broward	48	Female	No		No	FL resident	04/14/20
3,797	Broward	60	Male	No		No	FL resident	04/14/20
3,798	Broward	47	Female	No		Unknown	FL resident	04/14/20
3,799	Broward	63	Male	No		Unknown	FL resident	04/14/20
3,800	Broward	62	Female	Unknown		Unknown	FL resident	04/14/20
3,801	Broward	28	Female	Unknown			FL resident	04/14/20
3,802	Broward	57	Male	No		Yes	FL resident	04/14/20
3,803	Broward	74	Female	No		Yes	FL resident	04/14/20
3,804	Broward	51	Male	Unknown		Yes	FL resident	04/14/20
3,805	Broward	21	Male	No		Yes	FL resident	04/14/20
3,806	Broward	45	Female	No		Yes	FL resident	04/14/20
3,807	Broward	31	Female	No		Unknown	FL resident	04/14/20
3,808	Broward	48	Female	Unknown		Unknown	FL resident	04/14/20
3,809	Broward	20	Male	No		Yes	FL resident	04/14/20
3,810	Broward	51	Female	Yes	AR; DOMINICAN REPUBLIC	Yes	FL resident	04/14/20
3,811	Broward	29	Female	No		Yes	FL resident	04/14/20
3,812	Broward	25	Male	No		No	FL resident	04/14/20
3,813	Broward	44	Male	No		Yes	FL resident	04/14/20
3,814	Broward	38	Female	Unknown		Yes	FL resident	04/14/20
3,815	Broward	54	Male	Yes	NY	Yes	FL resident	04/14/20
3,816	Broward	31	Male	Unknown		Unknown	FL resident	04/14/20
3,817	Broward	66	Male	No		Yes	FL resident	04/14/20
3,818	Broward	47	Male	No		Unknown	FL resident	04/14/20
3,819	Broward	66	Male	Unknown			FL resident	04/14/20
3,820	Broward	67	Female	No		No	FL resident	04/14/20



# Coronavirus: line list of cases

Data verified as of Apr 30, 2020 at 10 AM

Data in this report are provisional and subject to change.

Case	County	Age	Gender	Travel related	Travel detail	Contact with a confirmed case	Jurisdiction	Date case counted
3,821	Broward	26	Female	No		Yes	FL resident	04/14/20
3,822	Broward	61	Female	Unknown		Unknown	FL resident	04/14/20
3,823	Broward	61	Female	No		Yes	FL resident	04/14/20
3,824	Broward	85	Male	Unknown			FL resident	04/14/20
3,825	Broward	90	Male	No		Unknown	FL resident	04/14/20
3,826	Broward	43	Female	Unknown		Yes	FL resident	04/14/20
3,827	Broward	37	Male	No		Yes	FL resident	04/14/20
3,828	Broward	66	Male	Unknown		Unknown	FL resident	04/15/20
3,829	Broward	73	Female	Unknown		Yes	FL resident	04/15/20
3,830	Broward	22	Female	No		Unknown	FL resident	04/15/20
3,831	Broward	72	Male	No		Yes	FL resident	04/15/20
3,832	Broward	51	Male	No		Yes	FL resident	04/15/20
3,833	Broward	37	Male	No		No	FL resident	04/15/20
3,834	Broward	35	Female	No		Unknown	FL resident	04/15/20
3,835	Broward	33	Male	No		Yes	FL resident	04/15/20
3,836	Broward	81	Female	No		Unknown	FL resident	04/15/20
3,837	Broward	63	Female	No		No	FL resident	04/15/20
3,838	Broward	55	Female	No		Yes	FL resident	04/15/20
3,839	Broward	63	Male	No		Yes	FL resident	04/15/20
3,840	Broward	35	Male	No		Yes	FL resident	04/15/20
3,841	Broward	61	Female	Unknown		Yes	FL resident	04/15/20
3,842	Broward	43	Female	No		Unknown	FL resident	04/15/20
3,843	Broward	44	Female	Unknown		Yes	FL resident	04/15/20
3,844	Broward	25	Female	Unknown		No	FL resident	04/15/20
3,845	Broward	96	Female	No		Yes	FL resident	04/15/20
3,846	Broward	53	Male	Unknown		Yes	FL resident	04/15/20
3,847	Broward	48	Male	Unknown		Unknown	FL resident	04/15/20
3,848	Broward	80	Male	Unknown		Unknown	FL resident	04/15/20
3,849	Broward	35	Female	Unknown		Yes	FL resident	04/15/20
3,850	Broward	38	Male	No		Yes	FL resident	04/15/20
3,851	Broward	12	Female	Unknown		Yes	FL resident	04/15/20
3,852	Broward	54	Male	No		Yes	FL resident	04/15/20
3,853	Broward	78	Female	Unknown		Yes	FL resident	04/15/20
3,854	Broward	25	Female	No		Unknown	FL resident	04/15/20
3,855	Broward	23	Male	No		Unknown	FL resident	04/15/20
3,856	Broward	52	Male	No		Yes	FL resident	04/15/20
3,857	Broward	75	Male	Unknown		Yes	FL resident	04/15/20
3,858	Broward	41	Male	Yes	NY	Yes	FL resident	04/15/20
3,859	Broward	47	Female	Unknown		Yes	FL resident	04/15/20
3,860	Broward	59	Male	Yes	FL; NJ; NY	Yes	FL resident	04/15/20
3,861	Broward	56	Male	No		Yes	FL resident	04/15/20
3,862	Broward	21	Male	No		Yes	FL resident	04/15/20
3,863	Broward	31	Male	Unknown		Yes	FL resident	04/15/20
3,864	Broward	33	Male	No		Yes	FL resident	04/15/20
3,865	Broward	20	Female	Unknown		Yes	FL resident	04/15/20
3,866	Broward	35	Female	No		No	FL resident	04/15/20
3,867	Broward	40	Female	No		Yes	FL resident	04/15/20
3,868	Broward	43	Male	No		Yes	FL resident	04/15/20
3,869	Broward	51	Male	No		Unknown	FL resident	04/15/20
3,870	Broward	59	Male	Unknown		Yes	FL resident	04/15/20
3,871	Broward	54	Male	Unknown		Yes	FL resident	04/15/20
3,872	Broward	37	Female	No		Yes	FL resident	04/15/20
3,873	Broward	62	Female	Unknown		Yes	FL resident	04/15/20
3,874	Broward	34	Male	No		Unknown	FL resident	04/15/20
3,875	Broward	67	Male	Yes	EUROPE	Unknown	FL resident	04/15/20
3,876	Broward	49	Male	No		Yes	FL resident	04/15/20
3,877	Broward	38	Male	No		Yes	FL resident	04/15/20
3,878	Broward	60	Female	No		Unknown	FL resident	04/15/20
3,879	Broward	79	Male	No		Unknown	FL resident	04/15/20
3,880	Broward	66	Male	No		Unknown	FL resident	04/15/20
3,881	Broward	69	Female	No		Yes	FL resident	04/15/20
3,882	Broward	58	Male	Unknown		No	FL resident	04/15/20



# Coronavirus: line list of cases

Data verified as of Apr 30, 2020 at 10 AM

Data in this report are provisional and subject to change.

Case	County	Age	Gender	Travel related	Travel detail	Contact with a confirmed case	Jurisdiction	Date case counted
3,883	Broward	29	Female	Unknown		Yes	FL resident	04/15/20
3,884	Broward	71	Male	Unknown		No	FL resident	04/15/20
3,885	Broward	52	Male	No		Yes	FL resident	04/15/20
3,886	Broward	57	Male	Yes	CHILE; IL; PUERTO RICO	No	FL resident	04/15/20
3,887	Broward	53	Male	Unknown		Unknown	FL resident	04/15/20
3,888	Broward	51	Male	No		Unknown	FL resident	04/15/20
3,889	Broward	64	Female	Unknown		Unknown	FL resident	04/15/20
3,890	Broward	61	Male	Unknown		Yes	FL resident	04/15/20
3,891	Broward	59	Male	No		No	FL resident	04/15/20
3,892	Broward	83	Female	No		Yes	FL resident	04/15/20
3,893	Broward	77	Male	No		Unknown	FL resident	04/15/20
3,894	Broward	99	Female	Unknown			FL resident	04/15/20
3,895	Broward	83	Female	No		Unknown	FL resident	04/15/20
3,896	Broward	45	Male	No		No	FL resident	04/15/20
3,897	Broward	35	Female	No		Yes	FL resident	04/15/20
3,898	Broward	38	Female	No		Yes	FL resident	04/15/20
3,899	Broward	77	Male	No		Yes	FL resident	04/15/20
3,900	Broward	38	Female	No		Unknown	FL resident	04/15/20
3,901	Broward	70	Male	No		Unknown	FL resident	04/15/20
3,902	Broward	54	Female	Unknown		Unknown	FL resident	04/15/20
3,903	Broward	46	Female	Unknown		Unknown	FL resident	04/15/20
3,904	Broward	76	Male	Unknown			FL resident	04/15/20
3,905	Broward	46	Female	Unknown			FL resident	04/15/20
3,906	Broward	54	Male	No		Yes	FL resident	04/15/20
3,907	Broward	54	Male	No		Unknown	FL resident	04/15/20
3,908	Broward	39	Female	No		No	FL resident	04/15/20
3,909	Broward	23	Female	No		No	FL resident	04/15/20
3,910	Broward	67	Female	No		No	FL resident	04/15/20
3,911	Broward	34	Female	No		Yes	FL resident	04/15/20
3,912	Broward	27	Female	No		Yes	FL resident	04/15/20
3,913	Broward	57	Male	Unknown		Yes	FL resident	04/15/20
3,914	Broward	50	Male	Unknown		Yes	FL resident	04/15/20
3,915	Broward	23	Female	Unknown		Unknown	FL resident	04/15/20
3,916	Broward	33	Male	Unknown		Unknown	FL resident	04/15/20
3,917	Broward	45	Male	Yes	FL; GA; PA	Unknown	FL resident	04/15/20
3,918	Broward	64	Male	Yes	CARIBBEAN; SOUTH AMERICA	Yes	FL resident	04/15/20
3,919	Broward	29	Female	Unknown		Yes	FL resident	04/15/20
3,920	Broward	47	Male	No		No	FL resident	04/15/20
3,921	Broward	69	Male	No		Yes	FL resident	04/15/20
3,922	Broward	33	Female	Unknown		No	FL resident	04/15/20
3,923	Broward	31	Male	No		No	FL resident	04/15/20
3,924	Broward	57	Male	No		Yes	FL resident	04/15/20
3,925	Broward	17	Male	No		Yes	FL resident	04/15/20
3,926	Broward	28	Female	No		No	FL resident	04/15/20
3,927	Broward	72	Male	No		Yes	FL resident	04/15/20
3,928	Broward	87	Male	No		Yes	FL resident	04/15/20
3,929	Broward	85	Male	No		Yes	FL resident	04/15/20
3,930	Broward	49	Female	Unknown		Unknown	FL resident	04/15/20
3,931	Broward	32	Male	Unknown		Yes	FL resident	04/15/20
3,932	Broward	66	Male	Unknown		Yes	FL resident	04/15/20
3,933	Broward	47	Male	No		Unknown	FL resident	04/15/20
3,934	Broward	68	Male	Unknown		Unknown	FL resident	04/15/20
3,935	Broward	76	Male	No		Unknown	FL resident	04/15/20
3,936	Broward	36	Female	Unknown		No	FL resident	04/15/20
3,937	Broward	84	Male	Yes	FL; NY	Unknown	FL resident	04/15/20
3,938	Broward	58	Male	No		Yes	FL resident	04/15/20
3,939	Broward	45	Female	No		Yes	FL resident	04/15/20
3,940	Broward	67	Female	No		Unknown	FL resident	04/15/20
3,941	Broward	43	Female	No		No	FL resident	04/15/20
3,942	Broward	48	Female	Unknown		Unknown	FL resident	04/15/20
3,943	Broward	68	Male	Unknown		Unknown	FL resident	04/16/20
3,944	Broward	46	Male	Unknown		Yes	FL resident	04/16/20

# Coronavirus: line list of cases

Data verified as of Apr 30, 2020 at 10 AM

Data in this report are provisional and subject to change.

Case	County	Age	Gender	Travel related	Travel detail	Contact with a confirmed case	Jurisdiction	Date case counted
3,945	Broward	72	Female	No		Yes	FL resident	04/16/20
3,946	Broward	74	Male	No		Unknown	FL resident	04/16/20
3,947	Broward	23	Male	No			FL resident	04/16/20
3,948	Broward	82	Male	Unknown		Yes	FL resident	04/16/20
3,949	Broward	42	Male	Unknown		Yes	FL resident	04/16/20
3,950	Broward	63	Female	Unknown		Yes	FL resident	04/16/20
3,951	Broward	42	Female	No		Unknown	FL resident	04/16/20
3,952	Broward	63	Female	No		Yes	FL resident	04/16/20
3,953	Broward	27	Male	No		No	FL resident	04/16/20
3,954	Broward	34	Female	No		Yes	FL resident	04/16/20
3,955	Broward	58	Male	No		No	FL resident	04/16/20
3,956	Broward	63	Male	No		Yes	FL resident	04/16/20
3,957	Broward	28	Female	Unknown		No	FL resident	04/16/20
3,958	Broward	62	Female	Yes	NY	Unknown	FL resident	04/16/20
3,959	Broward	51	Female	No		Unknown	FL resident	04/16/20
3,960	Broward	37	Female	Unknown		Unknown	FL resident	04/16/20
3,961	Broward	57	Female	Unknown		Yes	FL resident	04/16/20
3,962	Broward	31	Male	Unknown		Yes	FL resident	04/16/20
3,963	Broward	56	Male	Yes	EGYPT; FL; FRANCE; JORDAN	No	FL resident	04/16/20
3,964	Broward	32	Male	Unknown		Unknown	FL resident	04/16/20
3,965	Broward	58	Female	Unknown		Unknown	FL resident	04/16/20
3,966	Broward	77	Female	No		No	FL resident	04/16/20
3,967	Broward	69	Male	No		No	FL resident	04/16/20
3,968	Broward	60	Female	No		Yes	FL resident	04/16/20
3,969	Broward	50	Male	Unknown		Unknown	FL resident	04/16/20
3,970	Broward	57	Female	Yes	NY	Yes	FL resident	04/16/20
3,971	Broward	29	Male	No		Yes	FL resident	04/16/20
3,972	Broward	55	Female	Unknown		Yes	FL resident	04/16/20
3,973	Broward	29	Male	Unknown		Unknown	FL resident	04/16/20
3,974	Broward	28	Male	No		Unknown	FL resident	04/16/20
3,975	Broward	24	Male	No		No	FL resident	04/16/20
3,976	Broward	35	Male	No		Yes	FL resident	04/16/20
3,977	Broward	33	Male	No		Yes	FL resident	04/16/20
3,978	Broward	19	Female	No		Yes	FL resident	04/16/20
3,979	Broward	52	Male	No		Yes	FL resident	04/16/20
3,980	Broward	46	Female	Unknown		Unknown	FL resident	04/16/20
3,981	Broward	31	Male	No		No	FL resident	04/16/20
3,982	Broward	34	Female	No		No	FL resident	04/16/20
3,983	Broward	56	Male	Unknown		Yes	FL resident	04/16/20
3,984	Broward	26	Male	Unknown		Unknown	FL resident	04/16/20
3,985	Broward	35	Male	Unknown		Yes	FL resident	04/16/20
3,986	Broward	30	Female	No		Yes	FL resident	04/16/20
3,987	Broward	22	Male	Unknown		Unknown	FL resident	04/16/20
3,988	Broward	27	Female	Unknown		Unknown	FL resident	04/16/20
3,989	Broward	73	Male	No		Unknown	FL resident	04/16/20
3,990	Broward	24	Male	Unknown		Yes	FL resident	04/16/20
3,991	Broward	52	Male	No		Unknown	FL resident	04/16/20
3,992	Broward	56	Male	No		Yes	FL resident	04/16/20
3,993	Broward	44	Female	No		Unknown	FL resident	04/16/20
3,994	Broward	26	Female	No		Unknown	FL resident	04/16/20
3,995	Broward	57	Male	No		Yes	FL resident	04/16/20
3,996	Broward	42	Female	No		Yes	FL resident	04/16/20
3,997	Broward	22	Male	No		Unknown	FL resident	04/16/20
3,998	Broward	33	Female	No		Yes	FL resident	04/16/20
3,999	Broward	26	Male	No		Yes	FL resident	04/16/20
4,000	Broward	43	Female	Unknown		Yes	FL resident	04/16/20
4,001	Broward	29	Male	Unknown		Yes	FL resident	04/16/20
4,002	Broward	25	Female	No		No	FL resident	04/16/20
4,003	Broward	60	Female	No		No	FL resident	04/16/20
4,004	Broward	38	Male	Unknown		Yes	FL resident	04/16/20
4,005	Broward	40	Female	No		Unknown	FL resident	04/16/20
4,006	Broward	32	Female	Unknown		No	FL resident	04/16/20

# Coronavirus: line list of cases

Data verified as of Apr 30, 2020 at 10 AM

Data in this report are provisional and subject to change.

Case	County	Age	Gender	Travel related	Travel detail	Contact with a confirmed case	Jurisdiction	Date case counted
4,007	Broward	55	Female	Unknown		Yes	FL resident	04/16/20
4,008	Broward	41	Female	No		No	FL resident	04/16/20
4,009	Broward	31	Male	No		Unknown	FL resident	04/16/20
4,010	Broward	57	Male	No		Unknown	FL resident	04/16/20
4,011	Broward	67	Male	No		Yes	FL resident	04/16/20
4,012	Broward	62	Female	No		No	FL resident	04/16/20
4,013	Broward	48	Male	No		Yes	FL resident	04/16/20
4,014	Broward	67	Male	Unknown		Unknown	FL resident	04/16/20
4,015	Broward	50	Male	No		No	FL resident	04/16/20
4,016	Broward	49	Female	Unknown		Yes	FL resident	04/16/20
4,017	Broward	39	Female	Unknown		Unknown	FL resident	04/16/20
4,018	Broward	56	Female	No		No	FL resident	04/16/20
4,019	Broward	36	Male	No		No	FL resident	04/16/20
4,020	Broward	26	Female	No		Unknown	FL resident	04/16/20
4,021	Broward	35	Female	Unknown		Unknown	FL resident	04/16/20
4,022	Broward	4	Male	No		Yes	FL resident	04/16/20
4,023	Broward	34	Male	Unknown		Unknown	FL resident	04/16/20
4,024	Broward	21	Male	Unknown		Unknown	FL resident	04/16/20
4,025	Broward	63	Female	No		Unknown	FL resident	04/16/20
4,026	Broward	62	Female	Unknown		Yes	FL resident	04/16/20
4,027	Broward	55	Female	Unknown		Yes	FL resident	04/16/20
4,028	Broward	37	Male	No		Yes	FL resident	04/16/20
4,029	Broward	33	Female	Unknown		Unknown	FL resident	04/16/20
4,030	Broward	66	Female	Yes	NY	Yes	FL resident	04/16/20
4,031	Broward	62	Male	Unknown			FL resident	04/16/20
4,032	Broward	60	Male	No		Yes	FL resident	04/16/20
4,033	Broward	46	Female	No		Unknown	FL resident	04/16/20
4,034	Broward	41	Female	Unknown		Unknown	FL resident	04/16/20
4,035	Broward	17	Male	No		Yes	FL resident	04/16/20
4,036	Broward	66	Female	No		Yes	FL resident	04/16/20
4,037	Broward	53	Female	No		Yes	FL resident	04/16/20
4,038	Broward	71	Female	No		Yes	FL resident	04/16/20
4,039	Broward	55	Female	Yes	COLOMBIA	Yes	FL resident	04/16/20
4,040	Broward	57	Male	No		Yes	FL resident	04/16/20
4,041	Broward	48	Female	No		Yes	FL resident	04/16/20
4,042	Broward	56	Female	No		No	FL resident	04/16/20
4,043	Broward	55	Female	No		Yes	FL resident	04/16/20
4,044	Broward	61	Male	No		Yes	FL resident	04/16/20
4,045	Broward	43	Male	No		Yes	FL resident	04/16/20
4,046	Broward	33	Female	Unknown		Yes	FL resident	04/16/20
4,047	Broward	25	Female	No		Yes	FL resident	04/16/20
4,048	Broward	60	Female	Unknown		Yes	FL resident	04/16/20
4,049	Broward	58	Female	Unknown		Unknown	FL resident	04/16/20
4,050	Broward	54	Female	No		Yes	FL resident	04/16/20
4,051	Broward	59	Female	No		Yes	FL resident	04/16/20
4,052	Broward	65	Female	No		No	FL resident	04/16/20
4,053	Broward	50	Female	No		Yes	FL resident	04/16/20
4,054	Broward	35	Female	No		Yes	FL resident	04/16/20
4,055	Broward	23	Female	No		Yes	FL resident	04/16/20
4,056	Broward	57	Male	Unknown		Unknown	FL resident	04/16/20
4,057	Broward	50	Female	No		Yes	FL resident	04/16/20
4,058	Broward	56	Male	Unknown		Yes	FL resident	04/16/20
4,059	Broward	31	Female	No		Yes	FL resident	04/16/20
4,060	Broward	24	Male	No		Yes	FL resident	04/16/20
4,061	Broward	55	Female	Unknown		Yes	FL resident	04/16/20
4,062	Broward	55	Female	Unknown		Yes	FL resident	04/16/20
4,063	Broward	41	Female	No		Unknown	FL resident	04/16/20
4,064	Broward	59	Male	No		Unknown	FL resident	04/16/20
4,065	Broward	37	Female	No		Yes	FL resident	04/16/20
4,066	Broward	57	Female	Unknown		Unknown	FL resident	04/16/20
4,067	Broward	63	Female	No		Yes	FL resident	04/16/20
4,068	Broward	91	Female	No		Yes	FL resident	04/16/20



# Coronavirus: line list of cases

Data verified as of Apr 30, 2020 at 10 AM

Data in this report are provisional and subject to change.

Case	County	Age	Gender	Travel related	Travel detail	Contact with a confirmed case	Jurisdiction	Date case counted
4,069	Broward	25	Male	Unknown		Yes	FL resident	04/16/20
4,070	Broward	59	Female	No		Yes	FL resident	04/16/20
4,071	Broward	86	Female	No		Yes	FL resident	04/16/20
4,072	Broward	40	Female	No		No	FL resident	04/16/20
4,073	Broward	72	Female	No		Unknown	FL resident	04/16/20
4,074	Broward	26	Male	No		Yes	FL resident	04/16/20
4,075	Broward	33	Male	No		Yes	FL resident	04/16/20
4,076	Broward	32	Male	No		Yes	FL resident	04/16/20
4,077	Broward	46	Male	No		Yes	FL resident	04/16/20
4,078	Broward	47	Male	No		Yes	FL resident	04/16/20
4,079	Broward	33	Female	No		Yes	FL resident	04/16/20
4,080	Broward	26	Male	No		Yes	FL resident	04/16/20
4,081	Broward	50	Male	No		Yes	FL resident	04/16/20
4,082	Broward	19	Male	No		Yes	FL resident	04/16/20
4,083	Broward	64	Female	No		No	FL resident	04/16/20
4,084	Broward	61	Female	Unknown		No	FL resident	04/16/20
4,085	Broward	38	Female	Unknown		Yes	FL resident	04/16/20
4,086	Broward	49	Male	Yes	BAHAMAS; DOMINICAN REPUBLIC; FL; MEXICO	Yes	FL resident	04/16/20
4,087	Broward	57	Male	No		Yes	FL resident	04/16/20
4,088	Broward	61	Female	Unknown		Yes	FL resident	04/16/20
4,089	Broward	15	Female	Yes	CT; FL	Yes	FL resident	04/16/20
4,090	Broward	6	Male	No		Yes	FL resident	04/16/20
4,091	Broward	39	Male	No		Yes	FL resident	04/16/20
4,092	Broward	73	Male	Yes	HAITI	Yes	FL resident	04/16/20
4,093	Broward	41	Male	No		No	FL resident	04/16/20
4,094	Broward	83	Male	No		Yes	FL resident	04/16/20
4,095	Broward	19	Female	No		Yes	FL resident	04/16/20
4,096	Broward	75	Male	Unknown		Yes	FL resident	04/16/20
4,097	Broward	66	Female	Yes	PERU	Yes	FL resident	04/16/20
4,098	Broward	41	Female	No		Yes	FL resident	04/16/20
4,099	Broward	29	Male	No		Unknown	FL resident	04/16/20
4,100	Broward	55	Female	No		Yes	FL resident	04/16/20
4,101	Broward	46	Female	Unknown		Yes	FL resident	04/16/20
4,102	Broward	15	Male	No		Yes	FL resident	04/16/20
4,103	Broward	30	Male	Unknown		No	FL resident	04/16/20
4,104	Broward	82	Male	No			FL resident	04/16/20
4,105	Broward	41	Female	No		Unknown	FL resident	04/16/20
4,106	Broward	76	Female	Unknown		Yes	FL resident	04/16/20
4,107	Broward	59	Male	Unknown		Yes	FL resident	04/16/20
4,108	Broward	76	Female	No		Unknown	FL resident	04/16/20
4,109	Broward	87	Female	Unknown			FL resident	04/16/20
4,110	Broward	62	Female	No		Yes	FL resident	04/16/20
4,111	Broward	90	Male	No		Yes	FL resident	04/16/20
4,112	Broward	31	Female	Unknown		Unknown	FL resident	04/16/20
4,113	Broward	59	Female	No		Yes	FL resident	04/16/20
4,114	Broward	52	Male	Unknown		Unknown	FL resident	04/16/20
4,115	Broward	50	Male	Unknown		Yes	FL resident	04/16/20
4,116	Broward	45	Female	Unknown		Yes	FL resident	04/16/20
4,117	Broward	49	Male	No		Yes	FL resident	04/16/20
4,118	Broward	53	Female	No		Yes	FL resident	04/16/20
4,119	Broward	39	Male	Unknown		No	FL resident	04/16/20
4,120	Broward	27	Male	No		Yes	FL resident	04/16/20
4,121	Broward	65	Female	No		No	FL resident	04/16/20
4,122	Broward	22	Female	Unknown		No	FL resident	04/16/20
4,123	Broward	50	Female	No		Unknown	FL resident	04/16/20
4,124	Broward	40	Female	No		Yes	FL resident	04/16/20
4,125	Broward	46	Female	Unknown		No	FL resident	04/17/20
4,126	Broward	43	Female	Yes	FL; SC	Yes	FL resident	04/17/20
4,127	Broward	43	Male	No		Yes	FL resident	04/17/20
4,128	Broward	38	Male	Unknown		Unknown	FL resident	04/17/20
4,129	Broward	27	Male	No		No	FL resident	04/17/20



# Coronavirus: line list of cases

Data verified as of Apr 30, 2020 at 10 AM

Data in this report are provisional and subject to change.

Case	County	Age	Gender	Travel related	Travel detail	Contact with a confirmed case	Jurisdiction	Date case counted
4,130	Broward	44	Female	No		Yes	FL resident	04/17/20
4,131	Broward	51	Female	No		No	FL resident	04/17/20
4,132	Broward	59	Female	No		Yes	FL resident	04/17/20
4,133	Broward	54	Female	Unknown		Unknown	FL resident	04/17/20
4,134	Broward	27	Female	No		Yes	FL resident	04/17/20
4,135	Broward	32	Female	Unknown		Unknown	FL resident	04/17/20
4,136	Broward	35	Female	No		Unknown	FL resident	04/17/20
4,137	Broward	40	Male	No		Unknown	FL resident	04/17/20
4,138	Broward	37	Female	Unknown		Yes	FL resident	04/17/20
4,139	Broward	45	Female	No		Unknown	FL resident	04/17/20
4,140	Broward	62	Female	No		Yes	FL resident	04/17/20
4,141	Broward	39	Female	Unknown		Unknown	FL resident	04/17/20
4,142	Broward	27	Female	Unknown		Unknown	FL resident	04/17/20
4,143	Broward	47	Female	No		Yes	FL resident	04/17/20
4,144	Broward	84	Female	No		No	FL resident	04/17/20
4,145	Broward	48	Female	No		Yes	FL resident	04/17/20
4,146	Broward	48	Female	Unknown		Unknown	FL resident	04/17/20
4,147	Broward	65	Female	No		Unknown	FL resident	04/17/20
4,148	Broward	51	Male	Unknown		Unknown	FL resident	04/17/20
4,149	Broward	48	Female	No		No	FL resident	04/17/20
4,150	Broward	55	Female	No		No	FL resident	04/17/20
4,151	Broward	37	Male	No		Yes	FL resident	04/17/20
4,152	Broward	44	Female	Unknown		No	FL resident	04/17/20
4,153	Broward	67	Male	No		Unknown	FL resident	04/17/20
4,154	Broward	39	Male	No		No	FL resident	04/17/20
4,155	Broward	39	Female	Unknown		Unknown	FL resident	04/17/20
4,156	Broward	40	Female	No		Yes	FL resident	04/17/20
4,157	Broward	66	Female	Unknown		Unknown	FL resident	04/17/20
4,158	Broward	50	Female	Unknown		Unknown	FL resident	04/17/20
4,159	Broward	58	Female	Unknown		Yes	FL resident	04/17/20
4,160	Broward	56	Female	No		Yes	FL resident	04/17/20
4,161	Broward	29	Female	Unknown		Yes	FL resident	04/17/20
4,162	Broward	65	Male	No		Yes	FL resident	04/17/20
4,163	Broward	57	Male	No		Unknown	FL resident	04/17/20
4,164	Broward	22	Female	Yes	MA	Yes	FL resident	04/17/20
4,165	Broward	39	Female	No		Yes	FL resident	04/17/20
4,166	Broward	64	Male	No		Yes	FL resident	04/17/20
4,167	Broward	54	Female	Unknown		Unknown	FL resident	04/17/20
4,168	Broward	46	Female	No		Yes	FL resident	04/17/20
4,169	Broward	53	Female	Unknown		Unknown	FL resident	04/17/20
4,170	Broward	87	Male	No		Unknown	FL resident	04/17/20
4,171	Broward	83	Female	Unknown		Unknown	FL resident	04/17/20
4,172	Broward	41	Male	Unknown		Yes	FL resident	04/17/20
4,173	Broward	25	Female	No		Yes	FL resident	04/17/20
4,174	Broward	18	Male	Unknown		Unknown	FL resident	04/17/20
4,175	Broward	50	Female	Unknown		Unknown	FL resident	04/17/20
4,176	Broward	53	Female	No		Unknown	FL resident	04/17/20
4,177	Broward	45	Female	Unknown		Yes	FL resident	04/17/20
4,178	Broward	51	Female	No		Yes	FL resident	04/17/20
4,179	Broward	37	Female	Unknown		Unknown	FL resident	04/17/20
4,180	Broward	57	Female	No		Yes	FL resident	04/17/20
4,181	Broward	19	Male	No		No	FL resident	04/17/20
4,182	Broward	51	Female	Unknown		Yes	FL resident	04/17/20
4,183	Broward	52	Female	Unknown		Yes	FL resident	04/17/20
4,184	Broward	33	Female	No		No	FL resident	04/17/20
4,185	Broward	21	Female	No		Yes	FL resident	04/17/20
4,186	Broward	24	Female	Unknown		Unknown	FL resident	04/17/20
4,187	Broward	35	Female	No		Yes	FL resident	04/17/20
4,188	Broward	41	Female	No		Yes	FL resident	04/17/20
4,189	Broward	56	Female	No		Yes	FL resident	04/17/20
4,190	Broward	46	Female	No		Yes	FL resident	04/17/20
4,191	Broward	33	Female	No		Yes	FL resident	04/17/20

# Coronavirus: line list of cases

Data verified as of Apr 30, 2020 at 10 AM

Data in this report are provisional and subject to change.

Case	County	Age	Gender	Travel related	Travel detail	Contact with a confirmed case	Jurisdiction	Date case counted
4,192	Broward	52	Female	Unknown		No	FL resident	04/17/20
4,193	Broward	31	Female	Unknown		Yes	FL resident	04/17/20
4,194	Broward	56	Male	No		Unknown	FL resident	04/17/20
4,195	Broward	31	Female	No		Yes	FL resident	04/17/20
4,196	Broward	55	Male	Unknown		No	FL resident	04/17/20
4,197	Broward	4	Male	Unknown		Yes	FL resident	04/17/20
4,198	Broward	50	Female	No		Yes	FL resident	04/17/20
4,199	Broward	29	Female	Unknown		No	FL resident	04/17/20
4,200	Broward	36	Female	Unknown		Yes	FL resident	04/17/20
4,201	Broward	22	Female	No		Yes	FL resident	04/17/20
4,202	Broward	79	Male	Unknown		No	FL resident	04/17/20
4,203	Broward	56	Female	Unknown		Yes	FL resident	04/17/20
4,204	Broward	30	Female	Unknown		Yes	FL resident	04/17/20
4,205	Broward	34	Female	Unknown		Yes	FL resident	04/17/20
4,206	Broward	26	Female	No		Yes	FL resident	04/17/20
4,207	Broward	43	Female	No		Unknown	FL resident	04/17/20
4,208	Broward	48	Female	Yes	RUSSIA	Yes	FL resident	04/17/20
4,209	Broward	46	Male	Unknown		Unknown	FL resident	04/17/20
4,210	Broward	31	Female	No		No	FL resident	04/17/20
4,211	Broward	45	Male	No		Yes	FL resident	04/17/20
4,212	Broward	24	Male	Unknown		Yes	FL resident	04/17/20
4,213	Broward	75	Female	No		Unknown	FL resident	04/17/20
4,214	Broward	66	Female	No		No	FL resident	04/17/20
4,215	Broward	41	Female	Unknown		No	FL resident	04/17/20
4,216	Broward	61	Male	Unknown		Yes	FL resident	04/17/20
4,217	Broward	24	Female	Unknown			FL resident	04/17/20
4,218	Broward	89	Male	Unknown			FL resident	04/17/20
4,219	Broward	21	Male	No		Yes	FL resident	04/17/20
4,220	Broward	38	Female	No		Yes	FL resident	04/17/20
4,221	Broward	27	Male	No		Unknown	FL resident	04/17/20
4,222	Broward	36	Male	Unknown			FL resident	04/17/20
4,223	Broward	40	Male	No		Unknown	FL resident	04/17/20
4,224	Broward	38	Female	Unknown		Unknown	FL resident	04/17/20
4,225	Broward	39	Female	Unknown		Yes	FL resident	04/17/20
4,226	Broward	32	Male	Unknown		Unknown	FL resident	04/17/20
4,227	Broward	51	Male	No		No	FL resident	04/17/20
4,228	Broward	50	Male	Unknown			FL resident	04/17/20
4,229	Broward	66	Female	No		No	FL resident	04/17/20
4,230	Broward	32	Male	No		Yes	FL resident	04/17/20
4,231	Broward	91	Female	No		Unknown	FL resident	04/17/20
4,232	Broward	49	Female	Unknown		No	FL resident	04/17/20
4,233	Broward	49	Male	No		Yes	FL resident	04/17/20
4,234	Broward	34	Male	Unknown		No	FL resident	04/17/20
4,235	Broward	54	Female	No		Yes	FL resident	04/17/20
4,236	Broward	35	Male	Unknown		Unknown	FL resident	04/17/20
4,237	Broward	23	Female	No		Yes	FL resident	04/17/20
4,238	Broward	61	Male	Yes	FL; VENEZUELA	Yes	FL resident	04/17/20
4,239	Broward	41	Male	No		Yes	FL resident	04/17/20
4,240	Broward	52	Male	No		No	FL resident	04/17/20
4,241	Broward	33	Female	No		No	FL resident	04/17/20
4,242	Broward	55	Male	No		Yes	FL resident	04/17/20
4,243	Broward	77	Female	No		Yes	FL resident	04/17/20
4,244	Broward	53	Male	No		Unknown	FL resident	04/17/20
4,245	Broward	40	Male	Unknown		Unknown	FL resident	04/17/20
4,246	Broward	67	Female	Unknown		Unknown	FL resident	04/17/20
4,247	Broward	51	Female	Unknown		Yes	FL resident	04/17/20
4,248	Broward	38	Male	Unknown		Unknown	FL resident	04/17/20
4,249	Broward	77	Male	Unknown		Unknown	FL resident	04/17/20
4,250	Broward	54	Male	No		Unknown	FL resident	04/17/20
4,251	Broward	57	Male	Unknown		Unknown	FL resident	04/17/20
4,252	Broward	53	Male	Unknown		Unknown	FL resident	04/17/20
4,253	Broward	43	Male	Unknown		Unknown	FL resident	04/17/20

# Coronavirus: line list of cases

Data verified as of Apr 30, 2020 at 10 AM

Data in this report are provisional and subject to change.

Case	County	Age	Gender	Travel related	Travel detail	Contact with a confirmed case	Jurisdiction	Date case counted
4,254	Broward	24	Female	No		Yes	FL resident	04/17/20
4,255	Broward	31	Male	Unknown		Unknown	FL resident	04/17/20
4,256	Broward	47	Female	No		Unknown	FL resident	04/17/20
4,257	Broward	34	Male	Unknown		Unknown	FL resident	04/17/20
4,258	Broward	47	Female	Unknown		Unknown	FL resident	04/17/20
4,259	Broward	69	Male	No		Unknown	FL resident	04/17/20
4,260	Broward	54	Male	No		Unknown	FL resident	04/17/20
4,261	Broward	77	Female	No		No	FL resident	04/17/20
4,262	Broward	54	Female	No		Yes	FL resident	04/17/20
4,263	Broward	58	Female	No		Yes	FL resident	04/17/20
4,264	Broward	70	Male	Unknown		Yes	FL resident	04/17/20
4,265	Broward	70	Female	No		Yes	FL resident	04/17/20
4,266	Broward	15	Female	Unknown		Yes	FL resident	04/17/20
4,267	Broward	50	Female	No		Yes	FL resident	04/17/20
4,268	Broward	49	Male	No		Yes	FL resident	04/17/20
4,269	Broward	52	Female	Unknown		Yes	FL resident	04/17/20
4,270	Broward	32	Female	No		Yes	FL resident	04/17/20
4,271	Broward	50	Female	No		Unknown	FL resident	04/17/20
4,272	Broward	46	Male	No		No	FL resident	04/17/20
4,273	Broward	41	Male	Unknown		Unknown	FL resident	04/17/20
4,274	Broward	55	Female	No		Yes	FL resident	04/17/20
4,275	Broward	35	Female	No		Unknown	FL resident	04/18/20
4,276	Broward	79	Male	No		Yes	FL resident	04/18/20
4,277	Broward	91	Male	No		Yes	FL resident	04/18/20
4,278	Broward	66	Male	Unknown		Unknown	FL resident	04/18/20
4,279	Broward	34	Female	Unknown		Unknown	FL resident	04/18/20
4,280	Broward	54	Male	No		Yes	FL resident	04/18/20
4,281	Broward	59	Female	No		No	FL resident	04/18/20
4,282	Broward	58	Female	No		Yes	FL resident	04/18/20
4,283	Broward	34	Male	Yes	CT; MA; NJ	Yes	FL resident	04/18/20
4,284	Broward	43	Female	Unknown		Yes	FL resident	04/18/20
4,285	Broward	29	Female	No		Unknown	FL resident	04/18/20
4,286	Broward	55	Male	No		No	FL resident	04/18/20
4,287	Broward	57	Male	No		Yes	FL resident	04/18/20
4,288	Broward	65	Male	No		Unknown	FL resident	04/18/20
4,289	Broward	36	Female	Unknown		Unknown	FL resident	04/18/20
4,290	Broward	59	Male	No		No	FL resident	04/18/20
4,291	Broward	61	Male	Unknown		Unknown	FL resident	04/18/20
4,292	Broward	77	Male	No		Unknown	FL resident	04/18/20
4,293	Broward	61	Female	Unknown		Unknown	FL resident	04/18/20
4,294	Broward	76	Female	No		Unknown	FL resident	04/18/20
4,295	Broward	93	Female	No		Unknown	FL resident	04/18/20
4,296	Broward	65	Female	No		No	FL resident	04/18/20
4,297	Broward	49	Male	No		No	FL resident	04/18/20
4,298	Broward	30	Female	No		No	FL resident	04/18/20
4,299	Broward	52	Female	Unknown		Unknown	FL resident	04/18/20
4,300	Broward	43	Female	No		Yes	FL resident	04/18/20
4,301	Broward	36	Female	Unknown		Yes	FL resident	04/18/20
4,302	Broward	51	Male	No		Yes	FL resident	04/18/20
4,303	Broward	67	Male	Yes	COLOMBIA	Unknown	FL resident	04/18/20
4,304	Broward	47	Female	No		Yes	FL resident	04/18/20
4,305	Broward	38	Female	Unknown		Yes	FL resident	04/18/20
4,306	Broward	54	Male	No		Yes	FL resident	04/18/20
4,307	Broward	45	Female	No		Unknown	FL resident	04/18/20
4,308	Broward	45	Female	Unknown		Yes	FL resident	04/18/20
4,309	Broward	55	Male	No		Yes	FL resident	04/18/20
4,310	Broward	64	Male	No		Unknown	FL resident	04/18/20
4,311	Broward	67	Female	No		Unknown	FL resident	04/18/20
4,312	Broward	72	Female	No		Yes	FL resident	04/18/20
4,313	Broward	41	Female	No		Yes	FL resident	04/18/20
4,314	Broward	73	Male	No		Yes	FL resident	04/18/20
4,315	Broward	31	Female	Unknown		No	FL resident	04/18/20



# Coronavirus: line list of cases

Data verified as of Apr 30, 2020 at 10 AM

Data in this report are provisional and subject to change.

Case	County	Age	Gender	Travel related	Travel detail	Contact with a confirmed case	Jurisdiction	Date case counted
4,316	Broward	57	Male	No		Yes	FL resident	04/18/20
4,317	Broward	76	Male	No		Yes	FL resident	04/18/20
4,318	Broward	63	Female	No		Yes	FL resident	04/18/20
4,319	Broward	47	Male	No		Yes	FL resident	04/18/20
4,320	Broward	97	Female	No		Unknown	FL resident	04/18/20
4,321	Broward	39	Female	No		Yes	FL resident	04/18/20
4,322	Broward	92	Male	Unknown		Unknown	FL resident	04/18/20
4,323	Broward	58	Male	No		Yes	FL resident	04/18/20
4,324	Broward	90	Male	No		Unknown	FL resident	04/18/20
4,325	Broward	70	Male	No		Yes	FL resident	04/18/20
4,326	Broward	29	Female	No		Yes	FL resident	04/18/20
4,327	Broward	54	Female	Unknown		No	FL resident	04/18/20
4,328	Broward	27	Male	Unknown		Yes	FL resident	04/18/20
4,329	Broward	25	Female	Unknown		Yes	FL resident	04/18/20
4,330	Broward	54	Male	No		No	FL resident	04/18/20
4,331	Broward	35	Female	No		Yes	FL resident	04/18/20
4,332	Broward	72	Male	Unknown		Unknown	FL resident	04/18/20
4,333	Broward	61	Female	Unknown		Yes	FL resident	04/18/20
4,334	Broward	69	Male	Unknown		No	FL resident	04/18/20
4,335	Broward	50	Female	Unknown		Yes	FL resident	04/18/20
4,336	Broward	71	Female	Unknown		No	FL resident	04/18/20
4,337	Broward	55	Male	Unknown		Unknown	FL resident	04/18/20
4,338	Broward	32	Female	Unknown		Yes	FL resident	04/18/20
4,339	Broward	55	Female	No		Yes	FL resident	04/18/20
4,340	Broward	53	Female	Unknown		Yes	FL resident	04/18/20
4,341	Broward	21	Male	No		No	FL resident	04/18/20
4,342	Broward	39	Female	No		Yes	FL resident	04/18/20
4,343	Broward	15	Male	Unknown		Yes	FL resident	04/18/20
4,344	Broward	49	Female	No		Yes	FL resident	04/18/20
4,345	Broward	50	Male	No		Yes	FL resident	04/18/20
4,346	Broward	20	Male	Unknown		Unknown	FL resident	04/18/20
4,347	Broward	58	Female	Unknown		Yes	FL resident	04/18/20
4,348	Broward	52	Male	Unknown		Yes	FL resident	04/18/20
4,349	Broward	37	Female	No		Unknown	FL resident	04/18/20
4,350	Broward	59	Female	Unknown		Yes	FL resident	04/18/20
4,351	Broward	56	Female	Unknown		Yes	FL resident	04/18/20
4,352	Broward	29	Male	Unknown		Unknown	FL resident	04/18/20
4,353	Broward	64	Male	No		Unknown	FL resident	04/18/20
4,354	Broward	63	Female	No		Yes	FL resident	04/18/20
4,355	Broward	45	Male	Unknown		No	FL resident	04/18/20
4,356	Broward	53	Female	No		No	FL resident	04/18/20
4,357	Broward	50	Male	No		No	FL resident	04/18/20
4,358	Broward	63	Female	Unknown		Yes	FL resident	04/18/20
4,359	Broward	45	Male	No		Yes	FL resident	04/18/20
4,360	Broward	33	Male	No		Unknown	FL resident	04/18/20
4,361	Broward	55	Male	No		No	FL resident	04/18/20
4,362	Broward	56	Female	Unknown		Yes	FL resident	04/18/20
4,363	Broward	61	Male	No		Yes	FL resident	04/18/20
4,364	Broward	42	Male	No		No	FL resident	04/18/20
4,365	Broward	59	Female	No		Yes	FL resident	04/18/20
4,366	Broward	39	Male	No		Yes	FL resident	04/18/20
4,367	Broward	57	Female	Unknown		Yes	FL resident	04/18/20
4,368	Broward	46	Male	No		No	FL resident	04/18/20
4,369	Broward	20	Female	No		Yes	FL resident	04/18/20
4,370	Broward	66	Female	Unknown		Yes	FL resident	04/18/20
4,371	Broward	34	Female	No		Yes	FL resident	04/18/20
4,372	Broward	87	Male	No		Yes	FL resident	04/18/20
4,373	Broward	50	Male	Unknown		No	FL resident	04/18/20
4,374	Broward	57	Male	No		Yes	FL resident	04/18/20
4,375	Broward	59	Female	No		Yes	FL resident	04/18/20
4,376	Broward	64	Female	Unknown		No	FL resident	04/18/20
4,377	Broward	49	Male	Unknown		Unknown	FL resident	04/18/20



# Coronavirus: line list of cases

Data verified as of Apr 30, 2020 at 10 AM

Data in this report are provisional and subject to change.

Case	County	Age	Gender	Travel related	Travel detail	Contact with a confirmed case	Jurisdiction	Date case counted
4,378	Broward	62	Male	No		Unknown	FL resident	04/18/20
4,379	Broward	62	Male	No		No	FL resident	04/18/20
4,380	Broward	54	Female	Unknown		Yes	FL resident	04/18/20
4,381	Broward	27	Male	No		Yes	FL resident	04/18/20
4,382	Broward	34	Female	No		Yes	FL resident	04/18/20
4,383	Broward	45	Male	No		Yes	FL resident	04/18/20
4,384	Broward	35	Male	Unknown			FL resident	04/18/20
4,385	Broward	54	Male	Unknown		Unknown	FL resident	04/18/20
4,386	Broward	17	Female	Unknown		Yes	FL resident	04/18/20
4,387	Broward	60	Male	No		Unknown	FL resident	04/18/20
4,388	Broward	48	Male	Unknown		Unknown	FL resident	04/18/20
4,389	Broward	56	Female	Unknown		Yes	FL resident	04/18/20
4,390	Broward	64	Male	No		Unknown	FL resident	04/18/20
4,391	Broward	45	Male	No		Unknown	FL resident	04/18/20
4,392	Broward	50	Female	No		Yes	FL resident	04/18/20
4,393	Broward	63	Male	Unknown		Unknown	FL resident	04/18/20
4,394	Broward	30	Female	No		Yes	FL resident	04/18/20
4,395	Broward	39	Female	No		Yes	FL resident	04/18/20
4,396	Broward	57	Male	No		Yes	FL resident	04/18/20
4,397	Broward	47	Female	Unknown		Unknown	FL resident	04/18/20
4,398	Broward	49	Female	No		Unknown	FL resident	04/18/20
4,399	Broward	29	Male	No		Yes	FL resident	04/18/20
4,400	Broward	33	Female	Unknown		Yes	FL resident	04/18/20
4,401	Broward	52	Male	Unknown		No	FL resident	04/18/20
4,402	Broward	50	Male	Yes	AL; FL	Unknown	FL resident	04/18/20
4,403	Broward	10	Male	Unknown		Yes	FL resident	04/18/20
4,404	Broward	49	Female	Unknown		Yes	FL resident	04/18/20
4,405	Broward	46	Male	No		Unknown	FL resident	04/18/20
4,406	Broward	61	Male	No		No	FL resident	04/18/20
4,407	Broward	54	Female	No		Yes	FL resident	04/18/20
4,408	Broward	6	Male	No		Yes	FL resident	04/18/20
4,409	Broward	75	Female	No		Unknown	FL resident	04/18/20
4,410	Broward	54	Male	No		Unknown	FL resident	04/18/20
4,411	Broward	39	Female	No		Yes	FL resident	04/18/20
4,412	Broward	79	Male	No		No	FL resident	04/18/20
4,413	Broward	75	Female	No		Unknown	FL resident	04/18/20
4,414	Broward	51	Female	No		No	FL resident	04/19/20
4,415	Broward	82	Male	No		Unknown	FL resident	04/19/20
4,416	Broward	79	Female	No		Yes	FL resident	04/19/20
4,417	Broward	37	Female	No		Yes	FL resident	04/19/20
4,418	Broward	42	Female	No		No	FL resident	04/19/20
4,419	Broward	22	Male	Unknown		Yes	FL resident	04/19/20
4,420	Broward	30	Male	Unknown		Yes	FL resident	04/19/20
4,421	Broward	46	Female	No		Yes	FL resident	04/19/20
4,422	Broward	41	Male	Unknown		Yes	FL resident	04/19/20
4,423	Broward	29	Male	Unknown		Yes	FL resident	04/19/20
4,424	Broward	28	Male	Unknown		Yes	FL resident	04/19/20
4,425	Broward	48	Male	Unknown		Yes	FL resident	04/19/20
4,426	Broward	52	Female	Unknown		No	FL resident	04/19/20
4,427	Broward	24	Male	Unknown		Unknown	FL resident	04/19/20
4,428	Broward	61	Male	No		Unknown	FL resident	04/19/20
4,429	Broward	36	Female	Unknown		Unknown	FL resident	04/19/20
4,430	Broward	49	Female	No		No	FL resident	04/19/20
4,431	Broward	72	Male	Unknown		Unknown	FL resident	04/19/20
4,432	Broward	67	Male	No		Unknown	FL resident	04/19/20
4,433	Broward	36	Female	No		Yes	FL resident	04/19/20
4,434	Broward	43	Female	No		Yes	FL resident	04/19/20
4,435	Broward	20	Male	Unknown		Unknown	FL resident	04/19/20
4,436	Broward	56	Female	No		No	FL resident	04/19/20
4,437	Broward	66	Male	Unknown		Yes	FL resident	04/19/20
4,438	Broward	91	Male	No		Yes	FL resident	04/19/20
4,439	Broward	41	Female	No		No	FL resident	04/19/20

# Coronavirus: line list of cases

Data verified as of Apr 30, 2020 at 10 AM

Data in this report are provisional and subject to change.

Case	County	Age	Gender	Travel related	Travel detail	Contact with a confirmed case	Jurisdiction	Date case counted
4,440	Broward	54	Female	No		Yes	FL resident	04/19/20
4,441	Broward	73	Male	No		Unknown	FL resident	04/19/20
4,442	Broward	35	Female	Unknown		Yes	FL resident	04/19/20
4,443	Broward	87	Female	No		Unknown	FL resident	04/19/20
4,444	Broward	41	Male	No		Yes	FL resident	04/19/20
4,445	Broward	88	Male	No		Yes	FL resident	04/19/20
4,446	Broward	78	Female	Unknown		Yes	FL resident	04/19/20
4,447	Broward	81	Male	Unknown		Yes	FL resident	04/19/20
4,448	Broward	75	Female	Unknown		Unknown	FL resident	04/19/20
4,449	Broward	84	Female	No		Yes	FL resident	04/19/20
4,450	Broward	72	Female	Unknown		Yes	FL resident	04/19/20
4,451	Broward	77	Female	Unknown		Yes	FL resident	04/19/20
4,452	Broward	37	Female	No		Yes	FL resident	04/19/20
4,453	Broward	71	Female	No		Yes	FL resident	04/19/20
4,454	Broward	31	Male	Unknown		Yes	FL resident	04/19/20
4,455	Broward	28	Male	No		No	FL resident	04/19/20
4,456	Broward	75	Female	Unknown		Yes	FL resident	04/19/20
4,457	Broward	33	Male	No		Yes	FL resident	04/19/20
4,458	Broward	14	Female	No		Yes	FL resident	04/19/20
4,459	Broward	47	Female	Unknown		Yes	FL resident	04/19/20
4,460	Broward	32	Female	No		Unknown	FL resident	04/19/20
4,461	Broward	68	Male	No		No	FL resident	04/19/20
4,462	Broward	35	Female	No		No	FL resident	04/19/20
4,463	Broward	54	Female	Unknown		Yes	FL resident	04/19/20
4,464	Broward	83	Female	No		Yes	FL resident	04/19/20
4,465	Broward	49	Female	Unknown		Yes	FL resident	04/19/20
4,466	Broward	60	Female	No		Yes	FL resident	04/19/20
4,467	Broward	61	Male	Yes	JORDAN	Yes	FL resident	04/19/20
4,468	Broward	51	Female	Yes	NY	Yes	FL resident	04/19/20
4,469	Broward	75	Male	Unknown		Yes	FL resident	04/19/20
4,470	Broward	27	Male	Unknown		Yes	FL resident	04/19/20
4,471	Broward	30	Male	Unknown		Unknown	FL resident	04/19/20
4,472	Broward	35	Female	Unknown		Yes	FL resident	04/19/20
4,473	Broward	42	Male	No		Yes	FL resident	04/19/20
4,474	Broward	30	Female	No		Yes	FL resident	04/19/20
4,475	Broward	61	Female	No		Yes	FL resident	04/19/20
4,476	Broward	54	Female	No		Yes	FL resident	04/19/20
4,477	Broward	53	Male	No		Yes	FL resident	04/19/20
4,478	Broward	51	Female	No		Yes	FL resident	04/19/20
4,479	Broward	56	Female	No		Yes	FL resident	04/19/20
4,480	Broward	40	Female	No		Unknown	FL resident	04/19/20
4,481	Broward	46	Female	No		Yes	FL resident	04/19/20
4,482	Broward	36	Male	No		Yes	FL resident	04/19/20
4,483	Broward	61	Male	No		Unknown	FL resident	04/19/20
4,484	Broward	50	Female	Unknown		Yes	FL resident	04/19/20
4,485	Broward	21	Female	No		Yes	FL resident	04/19/20
4,486	Broward	41	Female	No		Yes	FL resident	04/19/20
4,487	Broward	71	Male	No		Yes	FL resident	04/19/20
4,488	Broward	42	Male	Unknown		Unknown	FL resident	04/19/20
4,489	Broward	37	Female	No		Unknown	FL resident	04/19/20
4,490	Broward	45	Male	Unknown		Yes	FL resident	04/19/20
4,491	Broward	29	Female	Unknown		Unknown	FL resident	04/19/20
4,492	Broward	34	Female	Unknown		Unknown	FL resident	04/19/20
4,493	Broward	37	Female	Yes	FL; NJ; NY	Unknown	FL resident	04/19/20
4,494	Broward	78	Female	Unknown		Unknown	FL resident	04/19/20
4,495	Broward	64	Male	Unknown		Yes	FL resident	04/19/20
4,496	Broward	38	Male	Unknown		Unknown	FL resident	04/19/20
4,497	Broward	71	Male	No		Unknown	FL resident	04/19/20
4,498	Broward	30	Male	Unknown		Yes	FL resident	04/19/20
4,499	Broward	53	Male	Unknown		Unknown	FL resident	04/19/20
4,500	Broward	38	Female	No		Yes	FL resident	04/19/20
4,501	Broward	55	Male	No		Yes	FL resident	04/19/20

# Coronavirus: line list of cases

Data verified as of Apr 30, 2020 at 10 AM

Data in this report are provisional and subject to change.

Case	County	Age	Gender	Travel related	Travel detail	Contact with a confirmed case	Jurisdiction	Date case counted
4,502	Broward	33	Female	Unknown		Yes	FL resident	04/19/20
4,503	Broward	91	Male	No		Unknown	FL resident	04/19/20
4,504	Broward	57	Female	Unknown		Yes	FL resident	04/19/20
4,505	Broward	78	Male	No		Yes	FL resident	04/19/20
4,506	Broward	20	Male	Unknown		Yes	FL resident	04/19/20
4,507	Broward	33	Female	No		Unknown	FL resident	04/19/20
4,508	Broward	34	Male	Unknown		Yes	FL resident	04/19/20
4,509	Broward	29	Male	No		Yes	FL resident	04/19/20
4,510	Broward	21	Male	Unknown		Yes	FL resident	04/19/20
4,511	Broward	50	Female	No		Yes	FL resident	04/19/20
4,512	Broward	17	Male	No		Yes	FL resident	04/19/20
4,513	Broward	92	Female	No		Yes	FL resident	04/19/20
4,514	Broward	42	Male	No		Yes	FL resident	04/19/20
4,515	Broward	76	Male	No		Unknown	FL resident	04/19/20
4,516	Broward	34	Female	No		Yes	FL resident	04/19/20
4,517	Broward	29	Male	No		Unknown	FL resident	04/19/20
4,518	Broward	44	Male	No		No	FL resident	04/19/20
4,519	Broward	86	Male	No		Unknown	FL resident	04/19/20
4,520	Broward	31	Female	No		Yes	FL resident	04/19/20
4,521	Broward	83	Female	No		Unknown	FL resident	04/19/20
4,522	Broward	79	Male	No		Unknown	FL resident	04/19/20
4,523	Broward	80	Male	No		Unknown	FL resident	04/19/20
4,524	Broward	77	Female	No		Unknown	FL resident	04/19/20
4,525	Broward	85	Male	No		Unknown	FL resident	04/19/20
4,526	Broward	92	Female	No		Unknown	FL resident	04/19/20
4,527	Broward	60	Male	Unknown			FL resident	04/19/20
4,528	Broward	47	Female	Unknown		Unknown	FL resident	04/19/20
4,529	Broward	54	Male	Unknown		Unknown	FL resident	04/19/20
4,530	Broward	74	Female	No		Yes	FL resident	04/19/20
4,531	Broward	48	Male	Unknown		Yes	FL resident	04/19/20
4,532	Broward	17	Male	No		Yes	FL resident	04/19/20
4,533	Broward	53	Male	No		Yes	FL resident	04/19/20
4,534	Broward	29	Female	Unknown		Unknown	FL resident	04/19/20
4,535	Broward	71	Female	Unknown		Yes	FL resident	04/19/20
4,536	Broward	54	Female	Unknown		Yes	FL resident	04/19/20
4,537	Broward	40	Female	Unknown		Unknown	FL resident	04/19/20
4,538	Broward	68	Female	No		Yes	FL resident	04/19/20
4,539	Broward	54	Female	No		Yes	FL resident	04/19/20
4,540	Broward	30	Female	Yes	CA	Yes	FL resident	04/19/20
4,541	Broward	40	Female	No		Yes	FL resident	04/19/20
4,542	Broward	52	Male	Unknown		Yes	FL resident	04/19/20
4,543	Broward	56	Male	No		Yes	FL resident	04/19/20
4,544	Broward	34	Male	No			FL resident	04/19/20
4,545	Broward	75	Female	No		Unknown	FL resident	04/20/20
4,546	Broward	51	Female	No		Yes	FL resident	04/20/20
4,547	Broward	88	Female	No		Yes	FL resident	04/20/20
4,548	Broward	35	Male	No		No	FL resident	04/20/20
4,549	Broward	55	Male	Unknown			FL resident	04/20/20
4,550	Broward	52	Female	No		Yes	FL resident	04/20/20
4,551	Broward	21	Male	Unknown		Unknown	FL resident	04/20/20
4,552	Broward	69	Female	No		No	FL resident	04/20/20
4,553	Broward	46	Male	No		Yes	FL resident	04/20/20
4,554	Broward	23	Male	No		No	FL resident	04/20/20
4,555	Broward	50	Female	Unknown		No	FL resident	04/20/20
4,556	Broward	26	Female	No		Yes	FL resident	04/20/20
4,557	Broward	32	Female	Unknown		Yes	FL resident	04/20/20
4,558	Broward	51	Male	Unknown		Unknown	FL resident	04/20/20
4,559	Broward	61	Female	Unknown		No	FL resident	04/20/20
4,560	Broward	38	Female	Unknown		Yes	FL resident	04/20/20
4,561	Broward	24	Male	Unknown		Yes	FL resident	04/20/20
4,562	Broward	52	Male	Unknown		Yes	FL resident	04/20/20
4,563	Broward	76	Female	Unknown		Yes	FL resident	04/20/20



# Coronavirus: line list of cases

Data verified as of Apr 30, 2020 at 10 AM

Data in this report are provisional and subject to change.

Case	County	Age	Gender	Travel related	Travel detail	Contact with a confirmed case	Jurisdiction	Date case counted
4,564	Broward	52	Female	No		Yes	FL resident	04/20/20
4,565	Broward	52	Male	No		Unknown	FL resident	04/20/20
4,566	Broward	63	Male	Unknown		Yes	FL resident	04/20/20
4,567	Broward	66	Male	No		Yes	FL resident	04/20/20
4,568	Broward	54	Female	Unknown		Yes	FL resident	04/20/20
4,569	Broward	41	Female	No		No	FL resident	04/20/20
4,570	Broward	56	Female	Unknown		No	FL resident	04/20/20
4,571	Broward	39	Female	No		No	FL resident	04/20/20
4,572	Broward	22	Female	Unknown		Yes	FL resident	04/20/20
4,573	Broward	42	Male	No		Yes	FL resident	04/20/20
4,574	Broward	18	Male	No		Yes	FL resident	04/20/20
4,575	Broward	63	Male	Unknown		No	FL resident	04/20/20
4,576	Broward	47	Male	No		Yes	FL resident	04/20/20
4,577	Broward	57	Male	Unknown		No	FL resident	04/20/20
4,578	Broward	52	Male	No		Yes	FL resident	04/20/20
4,579	Broward	45	Female	No		No	FL resident	04/20/20
4,580	Broward	64	Female	Unknown		No	FL resident	04/20/20
4,581	Broward	10	Male	No		Yes	FL resident	04/20/20
4,582	Broward	66	Female	No		Yes	FL resident	04/20/20
4,583	Broward	37	Female	No		Yes	FL resident	04/20/20
4,584	Broward	27	Female	No		Yes	FL resident	04/20/20
4,585	Broward	42	Male	Unknown		Unknown	FL resident	04/20/20
4,586	Broward	63	Female	Unknown		Unknown	FL resident	04/20/20
4,587	Broward	46	Male	No		Unknown	FL resident	04/20/20
4,588	Broward	34	Female	No		Yes	FL resident	04/20/20
4,589	Broward	30	Female	No		Unknown	FL resident	04/20/20
4,590	Broward	61	Female	Unknown		Yes	FL resident	04/20/20
4,591	Broward	23	Female	No		Yes	FL resident	04/20/20
4,592	Broward	53	Female	No		Yes	FL resident	04/20/20
4,593	Broward	27	Female	No		Yes	FL resident	04/20/20
4,594	Broward	52	Female	No		Yes	FL resident	04/20/20
4,595	Broward	24	Female	No		Yes	FL resident	04/20/20
4,596	Broward	52	Female	No		Unknown	FL resident	04/20/20
4,597	Broward	31	Male	Unknown		Yes	FL resident	04/20/20
4,598	Broward	46	Female	Unknown		Unknown	FL resident	04/20/20
4,599	Broward	18	Female	No		Yes	FL resident	04/20/20
4,600	Broward	62	Female	Yes	FL; JAMAICA	Yes	FL resident	04/20/20
4,601	Broward	27	Male	Unknown		No	FL resident	04/20/20
4,602	Broward	21	Male	Yes	DOMINICAN REPUBLIC	Yes	FL resident	04/20/20
4,603	Broward	34	Male	Unknown		Unknown	FL resident	04/20/20
4,604	Broward	56	Male	Yes	NY	Unknown	FL resident	04/20/20
4,605	Broward	84	Male	No		Unknown	FL resident	04/20/20
4,606	Broward	80	Male	No		No	FL resident	04/20/20
4,607	Broward	57	Female	Unknown		Yes	FL resident	04/20/20
4,608	Broward	42	Male	No		Unknown	FL resident	04/20/20
4,609	Broward	22	Male	Unknown		Unknown	FL resident	04/20/20
4,610	Broward	74	Male	No		Unknown	FL resident	04/20/20
4,611	Broward	65	Male	No		Unknown	FL resident	04/20/20
4,612	Broward	24	Male	Unknown		Yes	FL resident	04/20/20
4,613	Broward	43	Male	No		No	FL resident	04/20/20
4,614	Broward	26	Male	No		Unknown	FL resident	04/20/20
4,615	Broward	56	Male	Unknown		Unknown	FL resident	04/20/20
4,616	Broward	56	Male	No		No	FL resident	04/20/20
4,617	Broward	28	Female	Unknown		Unknown	FL resident	04/20/20
4,618	Broward	32	Male	Unknown		Yes	FL resident	04/20/20
4,619	Broward	58	Male	Unknown		Yes	FL resident	04/20/20
4,620	Broward	46	Female	Unknown		Yes	FL resident	04/20/20
4,621	Broward	92	Female	No		Unknown	FL resident	04/20/20
4,622	Broward	74	Female	No		Unknown	FL resident	04/20/20
4,623	Broward	66	Male	Unknown		Unknown	FL resident	04/20/20
4,624	Broward	86	Male	No		No	FL resident	04/20/20
4,625	Broward	32	Female	Unknown		Unknown	FL resident	04/20/20



# Coronavirus: line list of cases

Data verified as of Apr 30, 2020 at 10 AM

Data in this report are provisional and subject to change.

Case	County	Age	Gender	Travel related	Travel detail	Contact with a confirmed case	Jurisdiction	Date case counted
4,626	Broward	42	Female	No		Yes	FL resident	04/20/20
4,627	Broward	38	Male	No		Unknown	FL resident	04/20/20
4,628	Broward	59	Male	No		No	FL resident	04/20/20
4,629	Broward	71	Female	No		Unknown	FL resident	04/20/20
4,630	Broward	90	Male	No		Unknown	FL resident	04/20/20
4,631	Broward	89	Female	No		Unknown	FL resident	04/20/20
4,632	Broward	88	Male	No		Unknown	FL resident	04/20/20
4,633	Broward	85	Female	No		Unknown	FL resident	04/20/20
4,634	Broward	98	Female	No		Unknown	FL resident	04/20/20
4,635	Broward	23	Female	Yes	FL; NY	Yes	FL resident	04/20/20
4,636	Broward	50	Male	No		Yes	FL resident	04/20/20
4,637	Broward	38	Male	Unknown		Yes	FL resident	04/20/20
4,638	Broward	29	Female	Unknown		Yes	FL resident	04/20/20
4,639	Broward	48	Female	Unknown		Yes	FL resident	04/20/20
4,640	Broward	52	Female	Unknown		Yes	FL resident	04/20/20
4,641	Broward	28	Male	No		Unknown	FL resident	04/20/20
4,642	Broward	38	Male	No		No	FL resident	04/20/20
4,643	Broward	59	Female	No		Unknown	FL resident	04/20/20
4,644	Broward	47	Female	No		Unknown	FL resident	04/20/20
4,645	Broward	53	Female	No		Yes	FL resident	04/20/20
4,646	Broward	54	Male	No		No	FL resident	04/20/20
4,647	Broward	40	Female	No		Yes	FL resident	04/20/20
4,648	Broward	28	Female	No		Yes	FL resident	04/20/20
4,649	Broward	48	Female	No		Unknown	FL resident	04/20/20
4,650	Broward	85	Female	No		Unknown	FL resident	04/20/20
4,651	Broward	102	Male	No		Unknown	FL resident	04/20/20
4,652	Broward	26	Female	Unknown		No	FL resident	04/20/20
4,653	Broward	55	Male	Unknown		Unknown	FL resident	04/20/20
4,654	Broward	55	Female	Unknown		Unknown	FL resident	04/20/20
4,655	Broward	76	Male	No		No	FL resident	04/20/20
4,656	Broward	62	Male	No		Yes	FL resident	04/20/20
4,657	Broward	27	Female	Unknown		Unknown	FL resident	04/20/20
4,658	Broward	70	Male	Unknown		Unknown	FL resident	04/20/20
4,659	Broward	61	Female	No		Yes	FL resident	04/20/20
4,660	Broward	33	Female	No		Yes	FL resident	04/20/20
4,661	Broward	43	Male	Yes	FL; NY; VA	Unknown	FL resident	04/20/20
4,662	Broward	36	Female	Unknown		Yes	FL resident	04/20/20
4,663	Broward	59	Female	Unknown		Yes	FL resident	04/20/20
4,664	Broward	83	Female	No		No	FL resident	04/20/20
4,665	Broward	65	Male	No		Unknown	FL resident	04/21/20
4,666	Broward	34	Female	No		Yes	FL resident	04/21/20
4,667	Broward	55	Female	No		Yes	FL resident	04/21/20
4,668	Broward	68	Male	No		Yes	FL resident	04/21/20
4,669	Broward	28	Male	No		Yes	FL resident	04/21/20
4,670	Broward	79	Female	Unknown		Yes	FL resident	04/21/20
4,671	Broward	60	Male	Unknown		Yes	FL resident	04/21/20
4,672	Broward	66	Male	No		Yes	FL resident	04/21/20
4,673	Broward	51	Male	Unknown		Unknown	FL resident	04/21/20
4,674	Broward	0	Female	No		Yes	FL resident	04/21/20
4,675	Broward	80	Male	No		No	FL resident	04/21/20
4,676	Broward	35	Male	Unknown		Unknown	FL resident	04/21/20
4,677	Broward	2	Male	Unknown		Unknown	FL resident	04/21/20
4,678	Broward	54	Female	Unknown		Unknown	FL resident	04/21/20
4,679	Broward	64	Male	Yes	FL; PUERTO RICO	Yes	FL resident	04/21/20
4,680	Broward	43	Female	No		Yes	FL resident	04/21/20
4,681	Broward	38	Female	Unknown		Yes	FL resident	04/21/20
4,682	Broward	53	Female	No		No	FL resident	04/21/20
4,683	Broward	51	Male	Unknown		Yes	FL resident	04/21/20
4,684	Broward	76	Male	No		Unknown	FL resident	04/21/20
4,685	Broward	36	Male	No		No	FL resident	04/21/20
4,686	Broward	48	Male	No		Yes	FL resident	04/21/20
4,687	Broward	43	Female	No		Yes	FL resident	04/21/20

# Coronavirus: line list of cases

Data verified as of Apr 30, 2020 at 10 AM

Data in this report are provisional and subject to change.

Case	County	Age	Gender	Travel related	Travel detail	Contact with a confirmed case	Jurisdiction	Date case counted
4,688	Broward	61	Female	No		Yes	FL resident	04/21/20
4,689	Broward	69	Male	No		No	FL resident	04/21/20
4,690	Broward	80	Male	No		Unknown	FL resident	04/21/20
4,691	Broward	98	Female	No		Yes	FL resident	04/21/20
4,692	Broward	85	Female	No		Yes	FL resident	04/21/20
4,693	Broward	21	Female	Unknown		Yes	FL resident	04/21/20
4,694	Broward	57	Male	No		Unknown	FL resident	04/21/20
4,695	Broward	67	Female	Unknown		Yes	FL resident	04/21/20
4,696	Broward	58	Female	No		Yes	FL resident	04/21/20
4,697	Broward	62	Female	No		Yes	FL resident	04/21/20
4,698	Broward	62	Male	Unknown		Unknown	FL resident	04/21/20
4,699	Broward	26	Female	Unknown		Yes	FL resident	04/21/20
4,700	Broward	34	Male	Unknown		Unknown	FL resident	04/21/20
4,701	Broward	37	Male	Unknown		Yes	FL resident	04/21/20
4,702	Broward	68	Male	Yes	AL; FL; TN	Yes	FL resident	04/21/20
4,703	Broward	53	Male	No		Yes	FL resident	04/21/20
4,704	Broward	78	Male	No		Yes	FL resident	04/21/20
4,705	Broward	34	Male	Unknown		Yes	FL resident	04/21/20
4,706	Broward	65	Male	No		Yes	FL resident	04/21/20
4,707	Broward	22	Female	No		Yes	FL resident	04/21/20
4,708	Broward	55	Female	Unknown		Yes	FL resident	04/21/20
4,709	Broward	34	Female	Unknown		Yes	FL resident	04/21/20
4,710	Broward	39	Male	Unknown		Yes	FL resident	04/21/20
4,711	Broward	55	Male	Unknown			FL resident	04/21/20
4,712	Broward	25	Female	Unknown		Yes	FL resident	04/21/20
4,713	Broward	41	Female	Yes	CO	No	FL resident	04/21/20
4,714	Broward	57	Female	Unknown		Yes	FL resident	04/21/20
4,715	Broward	87	Female	Unknown			FL resident	04/21/20
4,716	Broward	55	Male	No		Yes	FL resident	04/21/20
4,717	Broward	64	Male	Unknown		Unknown	FL resident	04/21/20
4,718	Broward	93	Female	No		Unknown	FL resident	04/21/20
4,719	Broward	68	Male	No		Unknown	FL resident	04/21/20
4,720	Broward	97	Male	No		Unknown	FL resident	04/21/20
4,721	Broward	28	Male	No		No	FL resident	04/21/20
4,722	Broward	54	Male	No		Yes	FL resident	04/21/20
4,723	Broward	42	Female	No		Unknown	FL resident	04/21/20
4,724	Broward	39	Male	Yes	PA	Unknown	FL resident	04/21/20
4,725	Broward	62	Female	No		No	FL resident	04/21/20
4,726	Broward	38	Female	Yes	FL; OH	No	FL resident	04/21/20
4,727	Broward	52	Male	No		No	FL resident	04/21/20
4,728	Broward	64	Female	Unknown		Yes	FL resident	04/21/20
4,729	Broward	85	Female	Unknown		Yes	FL resident	04/21/20
4,730	Broward	59	Female	No		Yes	FL resident	04/21/20
4,731	Broward	28	Male	Unknown		Yes	FL resident	04/21/20
4,732	Broward	52	Male	Unknown		Unknown	FL resident	04/21/20
4,733	Broward	30	Male	No		No	FL resident	04/21/20
4,734	Broward	66	Female	Unknown		Yes	FL resident	04/21/20
4,735	Broward	33	Male	No		Unknown	FL resident	04/21/20
4,736	Broward	69	Male	No		Yes	FL resident	04/21/20
4,737	Broward	70	Male	No		Yes	FL resident	04/21/20
4,738	Broward	79	Female	No		Unknown	FL resident	04/21/20
4,739	Broward	73	Male	No		Yes	FL resident	04/21/20
4,740	Broward	27	Male	Yes	FL; NY	Unknown	FL resident	04/21/20
4,741	Broward	28	Female	No		Yes	FL resident	04/21/20
4,742	Broward	46	Male	No		Unknown	FL resident	04/21/20
4,743	Broward	65	Male	Unknown		Unknown	FL resident	04/21/20
4,744	Broward	46	Female	No		Yes	FL resident	04/21/20
4,745	Broward	30	Female	Unknown		Yes	FL resident	04/21/20
4,746	Broward	42	Female	No		Unknown	FL resident	04/21/20
4,747	Broward	68	Male	No		Unknown	FL resident	04/21/20
4,748	Broward	99	Female	No		Yes	FL resident	04/21/20
4,749	Broward	82	Female	No		Unknown	FL resident	04/21/20

# Coronavirus: line list of cases

Data verified as of Apr 30, 2020 at 10 AM

Data in this report are provisional and subject to change.

Case	County	Age	Gender	Travel related	Travel detail	Contact with a confirmed case	Jurisdiction	Date case counted
4,750	Broward	75	Male	No		Yes	FL resident	04/21/20
4,751	Broward	47	Male	No		Unknown	FL resident	04/21/20
4,752	Broward	74	Female	No		Unknown	FL resident	04/21/20
4,753	Broward	47	Male	No		Unknown	FL resident	04/21/20
4,754	Broward	32	Male	No		Unknown	FL resident	04/21/20
4,755	Broward	18	Female	Yes	FL; MD	Yes	FL resident	04/21/20
4,756	Broward	27	Male	No		Yes	FL resident	04/21/20
4,757	Broward	70	Female	No		Unknown	FL resident	04/21/20
4,758	Broward	51	Male	Unknown		Unknown	FL resident	04/21/20
4,759	Broward	63	Female	No		Unknown	FL resident	04/21/20
4,760	Broward	80	Female	No		Unknown	FL resident	04/21/20
4,761	Broward	45	Male	No		Unknown	FL resident	04/21/20
4,762	Broward	29	Female	Unknown		Yes	FL resident	04/21/20
4,763	Broward	69	Female	No		No	FL resident	04/21/20
4,764	Broward	57	Male	No		Yes	FL resident	04/21/20
4,765	Broward	29	Male	No		No	FL resident	04/21/20
4,766	Broward	27	Male	Unknown		Unknown	FL resident	04/21/20
4,767	Broward	91	Male	No		Unknown	FL resident	04/21/20
4,768	Broward	53	Female	Unknown		Yes	FL resident	04/21/20
4,769	Broward	82	Female	Unknown		Unknown	FL resident	04/22/20
4,770	Broward	79	Male	No		Yes	FL resident	04/22/20
4,771	Broward	71	Male	No		Yes	FL resident	04/22/20
4,772	Broward	33	Female	Unknown		Unknown	FL resident	04/22/20
4,773	Broward	1	Male	Unknown		Yes	FL resident	04/22/20
4,774	Broward	40	Female	No		Yes	FL resident	04/22/20
4,775	Broward	21	Male	No		Unknown	FL resident	04/22/20
4,776	Broward	81	Female	No		Unknown	FL resident	04/22/20
4,777	Broward	45	Female	No		No	FL resident	04/22/20
4,778	Broward	21	Female	No		Yes	FL resident	04/22/20
4,779	Broward	34	Female	Unknown		No	FL resident	04/22/20
4,780	Broward	29	Female	Unknown		Unknown	FL resident	04/22/20
4,781	Broward	89	Male	No		Yes	FL resident	04/22/20
4,782	Broward	40	Male	Unknown		No	FL resident	04/22/20
4,783	Broward	71	Male	No		Unknown	FL resident	04/22/20
4,784	Broward	76	Male	Unknown		Unknown	FL resident	04/22/20
4,785	Broward	58	Male	Unknown		Yes	FL resident	04/22/20
4,786	Broward	49	Male	Unknown		Unknown	FL resident	04/22/20
4,787	Broward	57	Female	Unknown		Yes	FL resident	04/22/20
4,788	Broward	64	Male	No		Yes	FL resident	04/22/20
4,789	Broward	42	Female	Unknown		Yes	FL resident	04/22/20
4,790	Broward	46	Female	No		Yes	FL resident	04/22/20
4,791	Broward	26	Female	Unknown		No	FL resident	04/22/20
4,792	Broward	46	Female	Unknown		No	FL resident	04/22/20
4,793	Broward	34	Male	Unknown		Yes	FL resident	04/22/20
4,794	Broward	64	Male	Unknown		Unknown	FL resident	04/22/20
4,795	Broward	32	Male	No		No	FL resident	04/22/20
4,796	Broward	58	Male	Unknown		Unknown	FL resident	04/22/20
4,797	Broward	34	Female	Unknown		Unknown	FL resident	04/22/20
4,798	Broward	94	Male	Unknown			FL resident	04/22/20
4,799	Broward	81	Male	No		Yes	FL resident	04/22/20
4,800	Broward	24	Male	No		Unknown	FL resident	04/22/20
4,801	Broward	50	Female	No			FL resident	04/22/20
4,802	Broward	27	Male	No		Yes	FL resident	04/22/20
4,803	Broward	50	Female	Unknown		Yes	FL resident	04/22/20
4,804	Broward	20	Male	No		No	FL resident	04/22/20
4,805	Broward	69	Male	No		Yes	FL resident	04/22/20
4,806	Broward	34	Male	No		Unknown	FL resident	04/22/20
4,807	Broward	27	Female	Unknown		No	FL resident	04/22/20
4,808	Broward	56	Female	No		No	FL resident	04/22/20
4,809	Broward	34	Male	Yes	JAMAICA	Yes	FL resident	04/22/20
4,810	Broward	52	Male	Unknown		Yes	FL resident	04/22/20
4,811	Broward	86	Male	No		Unknown	FL resident	04/22/20



# Coronavirus: line list of cases

Data verified as of Apr 30, 2020 at 10 AM

Data in this report are provisional and subject to change.

Case	County	Age	Gender	Travel related	Travel detail	Contact with a confirmed case	Jurisdiction	Date case counted
4,812	Broward	20	Male	No		No	FL resident	04/22/20
4,813	Broward	88	Female	No		Unknown	FL resident	04/22/20
4,814	Broward	31	Female	No		Yes	FL resident	04/22/20
4,815	Broward	69	Male	No		Unknown	FL resident	04/22/20
4,816	Broward	47	Male	No		Yes	FL resident	04/22/20
4,817	Broward	30	Female	Unknown		Unknown	FL resident	04/22/20
4,818	Broward	52	Female	No		Yes	FL resident	04/22/20
4,819	Broward	52	Male	Unknown		Yes	FL resident	04/22/20
4,820	Broward	47	Female	No		Yes	FL resident	04/22/20
4,821	Broward	51	Female	No		Yes	FL resident	04/22/20
4,822	Broward	49	Female	Unknown		Yes	FL resident	04/22/20
4,823	Broward	49	Male	No		Unknown	FL resident	04/22/20
4,824	Broward	31	Male	No		Unknown	FL resident	04/22/20
4,825	Broward	38	Female	Yes	FL; GA	Yes	FL resident	04/22/20
4,826	Broward	40	Male	No		Unknown	FL resident	04/22/20
4,827	Broward	45	Male	No		Yes	FL resident	04/22/20
4,828	Broward	22	Male	No		Yes	FL resident	04/22/20
4,829	Broward	67	Female	No		Unknown	FL resident	04/22/20
4,830	Broward	76	Female	Unknown		Yes	FL resident	04/22/20
4,831	Broward	51	Female	Unknown		Yes	FL resident	04/22/20
4,832	Broward	31	Female	Yes	CT	Yes	FL resident	04/22/20
4,833	Broward	48	Male	Unknown		Yes	FL resident	04/22/20
4,834	Broward	24	Female	No		Yes	FL resident	04/22/20
4,835	Broward	69	Male	No		Yes	FL resident	04/22/20
4,836	Broward	26	Male	No		Yes	FL resident	04/22/20
4,837	Broward	47	Male	Yes	IL; PA; WI	Unknown	FL resident	04/22/20
4,838	Broward	50	Female	Yes	IL; PA; WI	Yes	FL resident	04/22/20
4,839	Broward	41	Male	No		Yes	FL resident	04/22/20
4,840	Broward	61	Female	Unknown		Yes	FL resident	04/22/20
4,841	Broward	44	Female	No		No	FL resident	04/22/20
4,842	Broward	23	Male	Unknown		Unknown	FL resident	04/22/20
4,843	Broward	21	Female	No		Yes	FL resident	04/22/20
4,844	Broward	86	Female	No		Yes	FL resident	04/22/20
4,845	Broward	38	Female	Unknown		Unknown	FL resident	04/22/20
4,846	Broward	48	Female	Unknown		Unknown	FL resident	04/22/20
4,847	Broward	69	Male	No		Yes	FL resident	04/22/20
4,848	Broward	65	Female	No		Unknown	FL resident	04/22/20
4,849	Broward	45	Female	Unknown		Yes	FL resident	04/22/20
4,850	Broward	49	Female	No		Yes	FL resident	04/22/20
4,851	Broward	42	Male	No		Unknown	FL resident	04/22/20
4,852	Broward	42	Male	Unknown		Yes	FL resident	04/22/20
4,853	Broward	31	Female	No		Unknown	FL resident	04/22/20
4,854	Broward	56	Male	No		Unknown	FL resident	04/22/20
4,855	Broward	56	Male	No		Yes	FL resident	04/22/20
4,856	Broward	28	Male	No		No	FL resident	04/22/20
4,857	Broward	25	Male	No		No	FL resident	04/22/20
4,858	Broward	69	Male	No		Unknown	FL resident	04/22/20
4,859	Broward	76	Male	No		Unknown	FL resident	04/22/20
4,860	Broward	24	Female	No		Yes	FL resident	04/22/20
4,861	Broward	37	Male	No		No	FL resident	04/22/20
4,862	Broward	43	Male	No		Unknown	FL resident	04/22/20
4,863	Broward	72	Female	No		Yes	FL resident	04/22/20
4,864	Broward	34	Male	No		Yes	FL resident	04/22/20
4,865	Broward	5	Male	No		Yes	FL resident	04/22/20
4,866	Broward	36	Male	No		Yes	FL resident	04/22/20
4,867	Broward	2	Female	No		Yes	FL resident	04/22/20
4,868	Broward	18	Male	No		Yes	FL resident	04/22/20
4,869	Broward	42	Male	No		Yes	FL resident	04/22/20
4,870	Broward	82	Male	No		Unknown	FL resident	04/22/20
4,871	Broward	75	Female	No		Yes	FL resident	04/22/20
4,872	Broward	26	Male	Unknown		Yes	FL resident	04/22/20
4,873	Broward	38	Male	No		Yes	FL resident	04/22/20



# Coronavirus: line list of cases

Data verified as of Apr 30, 2020 at 10 AM

Data in this report are provisional and subject to change.

Case	County	Age	Gender	Travel related	Travel detail	Contact with a confirmed case	Jurisdiction	Date case counted
4,874	Broward	47	Male	Unknown		Yes	FL resident	04/22/20
4,875	Broward	56	Male	Unknown		Yes	FL resident	04/22/20
4,876	Broward	71	Female	No		Yes	FL resident	04/22/20
4,877	Broward	56	Male	No		Yes	FL resident	04/22/20
4,878	Broward	87	Female	Unknown			FL resident	04/22/20
4,879	Broward	57	Female	No		No	FL resident	04/23/20
4,880	Broward	33	Female	No		No	FL resident	04/23/20
4,881	Broward	32	Male	No		Yes	FL resident	04/23/20
4,882	Broward	54	Female	No		Yes	FL resident	04/23/20
4,883	Broward	45	Male	Unknown		Yes	FL resident	04/23/20
4,884	Broward	64	Female	No		Yes	FL resident	04/23/20
4,885	Broward	69	Male	Unknown		Unknown	FL resident	04/23/20
4,886	Broward	66	Female	No		Yes	FL resident	04/23/20
4,887	Broward	40	Female	Unknown		Yes	FL resident	04/23/20
4,888	Broward	47	Male	No		No	FL resident	04/23/20
4,889	Broward	77	Male	No		Unknown	FL resident	04/23/20
4,890	Broward	58	Male	Unknown		Unknown	FL resident	04/23/20
4,891	Broward	9	Female	No		Yes	FL resident	04/23/20
4,892	Broward	45	Male	No		Yes	FL resident	04/23/20
4,893	Broward	26	Male	Unknown		Unknown	FL resident	04/23/20
4,894	Broward	53	Male	No		Yes	FL resident	04/23/20
4,895	Broward	40	Male	No		Unknown	FL resident	04/23/20
4,896	Broward	27	Female	Yes	FL; JAMAICA	No	FL resident	04/23/20
4,897	Broward	68	Female	Unknown		Yes	FL resident	04/23/20
4,898	Broward	31	Male	No		Yes	FL resident	04/23/20
4,899	Broward	68	Female	No		Yes	FL resident	04/23/20
4,900	Broward	47	Male	No		Yes	FL resident	04/23/20
4,901	Broward	48	Female	Unknown		Yes	FL resident	04/23/20
4,902	Broward	38	Male	No		Unknown	FL resident	04/23/20
4,903	Broward	36	Male	No		Unknown	FL resident	04/23/20
4,904	Broward	64	Female	Unknown		Unknown	FL resident	04/23/20
4,905	Broward	51	Male	No		No	FL resident	04/23/20
4,906	Broward	65	Female	No		Yes	FL resident	04/23/20
4,907	Broward	28	Female	Yes	NY	Unknown	FL resident	04/23/20
4,908	Broward	68	Female	No		Yes	FL resident	04/23/20
4,909	Broward	42	Female	No		Yes	FL resident	04/23/20
4,910	Broward	47	Female	No		Yes	FL resident	04/23/20
4,911	Broward	48	Female	No		Yes	FL resident	04/23/20
4,912	Broward	61	Male	No		Yes	FL resident	04/23/20
4,913	Broward	52	Female	No		No	FL resident	04/23/20
4,914	Broward	46	Female	Unknown		Yes	FL resident	04/23/20
4,915	Broward	26	Female	No		Yes	FL resident	04/23/20
4,916	Broward	59	Male	Unknown		Yes	FL resident	04/23/20
4,917	Broward	42	Female	Unknown		Unknown	FL resident	04/23/20
4,918	Broward	33	Female	Unknown			FL resident	04/23/20
4,919	Broward	32	Male	Yes	MO	Yes	FL resident	04/23/20
4,920	Broward	53	Male	No		Yes	FL resident	04/23/20
4,921	Broward	18	Female	Unknown		Unknown	FL resident	04/23/20
4,922	Broward	53	Female	Unknown		Yes	FL resident	04/23/20
4,923	Broward	47	Male	Unknown		Yes	FL resident	04/23/20
4,924	Broward	38	Male	No		Yes	FL resident	04/23/20
4,925	Broward	29	Male	Unknown		Unknown	FL resident	04/23/20
4,926	Broward	24	Male	Unknown		Yes	FL resident	04/23/20
4,927	Broward	33	Female	No		Unknown	FL resident	04/23/20
4,928	Broward	72	Male	Unknown		Yes	FL resident	04/23/20
4,929	Broward	74	Female	Unknown			FL resident	04/23/20
4,930	Broward	31	Male	Unknown		Unknown	FL resident	04/23/20
4,931	Broward	31	Male	Unknown		No	FL resident	04/23/20
4,932	Broward	64	Male	No		Yes	FL resident	04/23/20
4,933	Broward	74	Male	No		Unknown	FL resident	04/23/20
4,934	Broward	82	Female	No			FL resident	04/23/20
4,935	Broward	36	Female	No		Yes	FL resident	04/23/20

# Coronavirus: line list of cases

Data verified as of Apr 30, 2020 at 10 AM

Data in this report are provisional and subject to change.

Case	County	Age	Gender	Travel related	Travel detail	Contact with a confirmed case	Jurisdiction	Date case counted
4,936	Broward	39	Female	No		Yes	FL resident	04/23/20
4,937	Broward	62	Male	Unknown		No	FL resident	04/23/20
4,938	Broward	19	Male	No		No	FL resident	04/23/20
4,939	Broward	64	Female	No		Yes	FL resident	04/23/20
4,940	Broward	31	Female	Unknown		No	FL resident	04/23/20
4,941	Broward	28	Female	Yes	FL; PERU	Unknown	FL resident	04/23/20
4,942	Broward	32	Female	No		No	FL resident	04/23/20
4,943	Broward	68	Male	No		Yes	FL resident	04/23/20
4,944	Broward	44	Female	Yes	FL; JAMAICA	Yes	FL resident	04/23/20
4,945	Broward	58	Female	No		Yes	FL resident	04/23/20
4,946	Broward	70	Female	No		Yes	FL resident	04/23/20
4,947	Broward	27	Male	No		Yes	FL resident	04/23/20
4,948	Broward	76	Female	No		Unknown	FL resident	04/23/20
4,949	Broward	80	Female	No		Yes	FL resident	04/23/20
4,950	Broward	34	Female	Unknown			FL resident	04/23/20
4,951	Broward	87	Female	No		Unknown	FL resident	04/23/20
4,952	Broward	87	Male	No		Unknown	FL resident	04/23/20
4,953	Broward	26	Male	Unknown		Yes	FL resident	04/23/20
4,954	Broward	39	Male	Unknown		No	FL resident	04/23/20
4,955	Broward	91	Male	No		Yes	FL resident	04/23/20
4,956	Broward	73	Female	No		Unknown	FL resident	04/23/20
4,957	Broward	66	Female	No		Yes	FL resident	04/23/20
4,958	Broward	73	Male	Unknown			FL resident	04/23/20
4,959	Broward	56	Female	Unknown			FL resident	04/23/20
4,960	Broward	27	Male	No		Yes	FL resident	04/23/20
4,961	Broward	34	Female	No		Yes	FL resident	04/23/20
4,962	Broward	63	Male	No		Yes	FL resident	04/23/20
4,963	Broward	82	Female	No		Unknown	FL resident	04/23/20
4,964	Broward	40	Male	Unknown		Unknown	FL resident	04/23/20
4,965	Broward	60	Male	No		Unknown	FL resident	04/23/20
4,966	Broward	30	Female	No		Unknown	FL resident	04/23/20
4,967	Broward	58	Male	No		Yes	FL resident	04/23/20
4,968	Broward	39	Female	Unknown		Yes	FL resident	04/23/20
4,969	Broward	61	Female	No		Yes	FL resident	04/23/20
4,970	Broward	29	Female	Unknown		Yes	FL resident	04/23/20
4,971	Broward	58	Female	Unknown		Yes	FL resident	04/23/20
4,972	Broward	41	Male	Unknown		Yes	FL resident	04/23/20
4,973	Broward	54	Female	Unknown		Unknown	FL resident	04/23/20
4,974	Broward	58	Female	No		No	FL resident	04/23/20
4,975	Broward	26	Female	No		Yes	FL resident	04/23/20
4,976	Broward	28	Male	No		Yes	FL resident	04/23/20
4,977	Broward	48	Male	Unknown		Unknown	FL resident	04/23/20
4,978	Broward	46	Male	Unknown		Unknown	FL resident	04/23/20
4,979	Broward	40	Female	No		Unknown	FL resident	04/23/20
4,980	Broward	95	Female	No		Unknown	FL resident	04/23/20
4,981	Broward	31	Male	Unknown		Yes	FL resident	04/23/20
4,982	Broward	58	Female	Unknown		Yes	FL resident	04/23/20
4,983	Broward	34	Female	No		Yes	FL resident	04/23/20
4,984	Broward	18	Female	Yes	FL; NY	Yes	FL resident	04/23/20
4,985	Broward	46	Male	Unknown		Unknown	FL resident	04/23/20
4,986	Broward	51	Female	Unknown		Yes	FL resident	04/23/20
4,987	Broward	49	Male	Unknown		Unknown	FL resident	04/23/20
4,988	Broward	79	Female	Unknown		Yes	FL resident	04/23/20
4,989	Broward	48	Female	No		Unknown	FL resident	04/23/20
4,990	Broward	19	Female	No		No	FL resident	04/23/20
4,991	Broward	47	Female	Unknown		Yes	FL resident	04/23/20
4,992	Broward	51	Female	Unknown		Unknown	FL resident	04/23/20
4,993	Broward	24	Male	No		Unknown	FL resident	04/23/20
4,994	Broward	70	Male	No		Unknown	FL resident	04/23/20
4,995	Broward	45	Male	No		Yes	FL resident	04/23/20
4,996	Broward	37	Female	No		Yes	FL resident	04/23/20
4,997	Broward	50	Female	No		Unknown	FL resident	04/23/20

# Coronavirus: line list of cases

Data verified as of Apr 30, 2020 at 10 AM

Data in this report are provisional and subject to change.

Case	County	Age	Gender	Travel related	Travel detail	Contact with a confirmed case	Jurisdiction	Date case counted
4,998	Broward	45	Female	No		Unknown	FL resident	04/23/20
4,999	Broward	39	Female	No		Unknown	FL resident	04/23/20
5,000	Broward	62	Female	No		Unknown	FL resident	04/23/20
5,001	Broward	33	Female	No		Unknown	FL resident	04/23/20
5,002	Broward	58	Female	No		Yes	FL resident	04/23/20
5,003	Broward	57	Female	No		Yes	FL resident	04/23/20
5,004	Broward	45	Female	No		Unknown	FL resident	04/23/20
5,005	Broward	61	Male	Unknown		Yes	FL resident	04/23/20
5,006	Broward	34	Male	Unknown		Unknown	FL resident	04/23/20
5,007	Broward	66	Female	Unknown		Yes	FL resident	04/23/20
5,008	Broward	28	Male	Unknown		Yes	FL resident	04/23/20
5,009	Broward	55	Female	No		Yes	FL resident	04/23/20
5,010	Broward	27	Female	No		Unknown	FL resident	04/23/20
5,011	Broward	23	Female	No		Yes	FL resident	04/23/20
5,012	Broward	34	Male	Unknown		Yes	FL resident	04/23/20
5,013	Broward	38	Male	No		Unknown	FL resident	04/23/20
5,014	Broward	42	Male	No		No	FL resident	04/23/20
5,015	Broward	34	Female	No		Yes	FL resident	04/23/20
5,016	Broward	58	Female	No		Yes	FL resident	04/23/20
5,017	Broward	46	Female	No		Unknown	FL resident	04/23/20
5,018	Broward	49	Male	Unknown		No	FL resident	04/23/20
5,019	Broward	60	Male	No		Yes	FL resident	04/23/20
5,020	Broward	41	Male	No			FL resident	04/23/20
5,021	Broward	22	Female	No		Yes	FL resident	04/23/20
5,022	Broward	55	Male	Unknown		No	FL resident	04/23/20
5,023	Broward	50	Male	Unknown		Yes	FL resident	04/23/20
5,024	Broward	38	Female	No		Yes	FL resident	04/23/20
5,025	Broward	31	Female	No		Unknown	FL resident	04/23/20
5,026	Broward	64	Female	No		Unknown	FL resident	04/23/20
5,027	Broward	30	Female	No		Unknown	FL resident	04/23/20
5,028	Broward	48	Female	No		Unknown	FL resident	04/23/20
5,029	Broward	57	Female	No		Unknown	FL resident	04/23/20
5,030	Broward	57	Female	No		Unknown	FL resident	04/23/20
5,031	Broward	44	Female	No		Unknown	FL resident	04/23/20
5,032	Broward	53	Female	No		Unknown	FL resident	04/23/20
5,033	Broward	54	Female	No		Unknown	FL resident	04/23/20
5,034	Broward	76	Female	No		Unknown	FL resident	04/23/20
5,035	Broward	54	Male	Yes	DC; FL	Unknown	FL resident	04/23/20
5,036	Broward	49	Male	No		Yes	FL resident	04/23/20
5,037	Broward	87	Female	No		Unknown	FL resident	04/23/20
5,038	Broward	96	Female	No		Unknown	FL resident	04/23/20
5,039	Broward	98	Female	No		Unknown	FL resident	04/23/20
5,040	Broward	73	Female	No		Unknown	FL resident	04/23/20
5,041	Broward	93	Female	No		Unknown	FL resident	04/23/20
5,042	Broward	61	Female	No		Unknown	FL resident	04/23/20
5,043	Broward	86	Female	No		Unknown	FL resident	04/23/20
5,044	Broward	66	Female	No		Unknown	FL resident	04/23/20
5,045	Broward	97	Female	No		Unknown	FL resident	04/23/20
5,046	Broward	82	Female	No		Unknown	FL resident	04/23/20
5,047	Broward	83	Female	No		Unknown	FL resident	04/23/20
5,048	Broward	80	Male	No		Unknown	FL resident	04/23/20
5,049	Broward	85	Male	No		Unknown	FL resident	04/23/20
5,050	Broward	77	Female	No		Unknown	FL resident	04/23/20
5,051	Broward	86	Female	No		Unknown	FL resident	04/23/20
5,052	Broward	66	Female	No		Unknown	FL resident	04/23/20
5,053	Broward	34	Female	No		Unknown	FL resident	04/23/20
5,054	Broward	75	Female	No		Unknown	FL resident	04/23/20
5,055	Broward	55	Female	No		Unknown	FL resident	04/23/20
5,056	Broward	19	Male	Unknown		Yes	FL resident	04/23/20
5,057	Broward	82	Male	Unknown		Yes	FL resident	04/23/20
5,058	Broward	49	Male	Unknown		Yes	FL resident	04/23/20
5,059	Broward	41	Female	Unknown		Yes	FL resident	04/23/20



# Coronavirus: line list of cases

Data verified as of Apr 30, 2020 at 10 AM

Data in this report are provisional and subject to change.

Case	County	Age	Gender	Travel related	Travel detail	Contact with a confirmed case	Jurisdiction	Date case counted
5,060	Broward	61	Female	No		Yes	FL resident	04/23/20
5,061	Broward	95	Female	Unknown		Yes	FL resident	04/23/20
5,062	Broward	29	Female	Unknown		Yes	FL resident	04/23/20
5,063	Broward	29	Male	Unknown		Yes	FL resident	04/23/20
5,064	Broward	20	Male	No		Yes	FL resident	04/23/20
5,065	Broward	36	Female	No		Yes	FL resident	04/23/20
5,066	Broward	54	Male	Unknown		Yes	FL resident	04/23/20
5,067	Broward	0	Male	No		Yes	FL resident	04/23/20
5,068	Broward	56	Female	No		Yes	FL resident	04/23/20
5,069	Broward	62	Female	No		Yes	FL resident	04/23/20
5,070	Broward	37	Female	Unknown		Yes	FL resident	04/23/20
5,071	Broward	21	Male	No		Yes	FL resident	04/23/20
5,072	Broward	14	Female	No		Yes	FL resident	04/23/20
5,073	Broward	66	Female	No		Yes	FL resident	04/23/20
5,074	Broward	46	Male	No		Yes	FL resident	04/23/20
5,075	Broward	64	Male	Unknown			FL resident	04/23/20
5,076	Broward	92	Female	No		Yes	FL resident	04/23/20
5,077	Broward	87	Female	No		No	FL resident	04/23/20
5,078	Broward	33	Male	No		Yes	FL resident	04/23/20
5,079	Broward	65	Female	Unknown		Yes	FL resident	04/23/20
5,080	Broward	43	Male	No		Yes	FL resident	04/23/20
5,081	Broward	55	Female	Unknown		Unknown	FL resident	04/23/20
5,082	Broward	27	Male	Unknown		Yes	FL resident	04/23/20
5,083	Broward	14	Female	Yes	FL; NY	Yes	FL resident	04/23/20
5,084	Broward	36	Male	No		Yes	FL resident	04/23/20
5,085	Broward	9	Male	Unknown		Yes	FL resident	04/23/20
5,086	Broward	19	Female	Unknown		No	FL resident	04/23/20
5,087	Broward	22	Female	Unknown		Yes	FL resident	04/23/20
5,088	Broward	21	Male	No		Yes	FL resident	04/23/20
5,089	Broward	16	Female	No		Yes	FL resident	04/23/20
5,090	Broward	46	Female	No		Yes	FL resident	04/23/20
5,091	Broward	21	Male	Yes	FL; NY	Unknown	FL resident	04/23/20
5,092	Broward	16	Male	Unknown		Yes	FL resident	04/23/20
5,093	Broward	56	Male	Unknown		No	FL resident	04/23/20
5,094	Broward	53	Male	Unknown		Yes	FL resident	04/23/20
5,095	Broward	27	Male	Unknown		Yes	FL resident	04/23/20
5,096	Broward	38	Male	Unknown		Unknown	FL resident	04/23/20
5,097	Broward	37	Female	Unknown		Yes	FL resident	04/24/20
5,098	Broward	60	Female	No		Yes	FL resident	04/24/20
5,099	Broward	50	Male	No		Yes	FL resident	04/24/20
5,100	Broward	65	Female	No		Yes	FL resident	04/24/20
5,101	Broward	27	Male	No		No	FL resident	04/24/20
5,102	Broward	79	Male	No		Yes	FL resident	04/24/20
5,103	Broward	73	Male	No		Yes	FL resident	04/24/20
5,104	Broward	68	Male	No		Unknown	FL resident	04/24/20
5,105	Broward	58	Female	No		Unknown	FL resident	04/24/20
5,106	Broward	50	Male	Unknown		Yes	FL resident	04/24/20
5,107	Broward	48	Female	No		Yes	FL resident	04/24/20
5,108	Broward	58	Male	Unknown		No	FL resident	04/24/20
5,109	Broward	22	Female	Unknown		Unknown	FL resident	04/24/20
5,110	Broward	30	Male	Unknown		Yes	FL resident	04/24/20
5,111	Broward	34	Female	No		Yes	FL resident	04/24/20
5,112	Broward	38	Female	No		Unknown	FL resident	04/24/20
5,113	Broward	78	Female	Unknown		No	FL resident	04/24/20
5,114	Broward	71	Female	No		Yes	FL resident	04/24/20
5,115	Broward	98	Female	No		Unknown	FL resident	04/24/20
5,116	Broward	16	Female	Unknown		Yes	FL resident	04/24/20
5,117	Broward	4	Female	Unknown		Yes	FL resident	04/24/20
5,118	Broward	60	Female	No		Unknown	FL resident	04/24/20
5,119	Broward	83	Female	No		Unknown	FL resident	04/24/20
5,120	Broward	66	Female	No		Unknown	FL resident	04/24/20
5,121	Broward	57	Female	No		Yes	FL resident	04/24/20



# Coronavirus: line list of cases

Data verified as of Apr 30, 2020 at 10 AM

Data in this report are provisional and subject to change.

Case	County	Age	Gender	Travel related	Travel detail	Contact with a confirmed case	Jurisdiction	Date case counted
5,122	Broward	39	Female	Unknown		Yes	FL resident	04/24/20
5,123	Broward	28	Female	No		Yes	FL resident	04/24/20
5,124	Broward	71	Female	No		No	FL resident	04/24/20
5,125	Broward	44	Female	Unknown		Unknown	FL resident	04/24/20
5,126	Broward	67	Male	No		Unknown	FL resident	04/24/20
5,127	Broward	53	Male	Unknown		Yes	FL resident	04/24/20
5,128	Broward	32	Male	Unknown		Yes	FL resident	04/24/20
5,129	Broward	48	Male	Unknown		No	FL resident	04/24/20
5,130	Broward	29	Female	No		Yes	FL resident	04/24/20
5,131	Broward	32	Female	No		Yes	FL resident	04/24/20
5,132	Broward	91	Female	No		No	FL resident	04/24/20
5,133	Broward	54	Female	No		Yes	FL resident	04/24/20
5,134	Broward	71	Female	No		Unknown	FL resident	04/24/20
5,135	Broward	27	Male	No		Yes	FL resident	04/24/20
5,136	Broward	33	Female	Unknown		No	FL resident	04/24/20
5,137	Broward	42	Female	No		Yes	FL resident	04/24/20
5,138	Broward	71	Male	Unknown			FL resident	04/24/20
5,139	Broward	59	Male	Unknown		Yes	FL resident	04/24/20
5,140	Broward	33	Male	Unknown		Yes	FL resident	04/24/20
5,141	Broward	36	Female	Unknown			FL resident	04/24/20
5,142	Broward	63	Male	No		Yes	FL resident	04/24/20
5,143	Broward	29	Male	No		No	FL resident	04/24/20
5,144	Broward	58	Male	No		Yes	FL resident	04/24/20
5,145	Broward	19	Male	No		No	FL resident	04/24/20
5,146	Broward	42	Male	No		Yes	FL resident	04/24/20
5,147	Broward	40	Male	Yes	CO; ITALY; MS; NY	Unknown	FL resident	04/24/20
5,148	Broward	46	Male	No		Yes	FL resident	04/24/20
5,149	Broward	51	Male	Yes	FL; TX	Yes	FL resident	04/24/20
5,150	Broward	52	Male	Unknown		Yes	FL resident	04/24/20
5,151	Broward	41	Female	Unknown		Yes	FL resident	04/24/20
5,152	Broward	47	Female	No		Unknown	FL resident	04/24/20
5,153	Broward	55	Female	No		Unknown	FL resident	04/24/20
5,154	Broward	79	Female	No		No	FL resident	04/24/20
5,155	Broward	36	Male	No		Unknown	FL resident	04/24/20
5,156	Broward	72	Male	No		Yes	FL resident	04/24/20
5,157	Broward	59	Female	No		Yes	FL resident	04/24/20
5,158	Broward	28	Female	Unknown		Unknown	FL resident	04/24/20
5,159	Broward	64	Male	No		No	FL resident	04/24/20
5,160	Broward	18	Female	No		Unknown	FL resident	04/24/20
5,161	Broward	37	Female	No		Yes	FL resident	04/24/20
5,162	Broward	58	Male	No		No	FL resident	04/24/20
5,163	Broward	57	Female	Unknown		Yes	FL resident	04/24/20
5,164	Broward	72	Female	No		Unknown	FL resident	04/24/20
5,165	Broward	85	Male	No		Unknown	FL resident	04/24/20
5,166	Broward	62	Male	No		Unknown	FL resident	04/24/20
5,167	Broward	89	Female	No		Yes	FL resident	04/24/20
5,168	Broward	80	Female	No		Unknown	FL resident	04/24/20
5,169	Broward	66	Male	Unknown		Unknown	FL resident	04/24/20
5,170	Broward	80	Male	No		Yes	FL resident	04/24/20
5,171	Broward	66	Male	No		No	FL resident	04/24/20
5,172	Broward	40	Female	No		Yes	FL resident	04/24/20
5,173	Broward	25	Male	Unknown		Unknown	FL resident	04/24/20
5,174	Broward	93	Male	No		Unknown	FL resident	04/24/20
5,175	Broward	77	Female	No		Yes	FL resident	04/24/20
5,176	Broward	27	Female	Unknown		Yes	FL resident	04/24/20
5,177	Broward	35	Female	No		No	FL resident	04/24/20
5,178	Broward	35	Female	No		Yes	FL resident	04/24/20
5,179	Broward	73	Female	No		Yes	FL resident	04/24/20
5,180	Broward	84	Female	Unknown			FL resident	04/24/20
5,181	Broward	69	Female	No		Yes	FL resident	04/24/20
5,182	Broward	45	Female	Unknown		Unknown	FL resident	04/24/20
5,183	Broward	33	Male	No		Yes	FL resident	04/24/20

# Coronavirus: line list of cases

Data verified as of Apr 30, 2020 at 10 AM

Data in this report are provisional and subject to change.

Case	County	Age	Gender	Travel related	Travel detail	Contact with a confirmed case	Jurisdiction	Date case counted
5,184	Broward	57	Female	Unknown		Unknown	FL resident	04/24/20
5,185	Broward	61	Female	Unknown		Unknown	FL resident	04/24/20
5,186	Broward	50	Female	No		Unknown	FL resident	04/24/20
5,187	Broward	18	Male	No		Yes	FL resident	04/24/20
5,188	Broward	50	Female	Unknown		Yes	FL resident	04/24/20
5,189	Broward	67	Female	No		Yes	FL resident	04/24/20
5,190	Broward	31	Male	Unknown		Unknown	FL resident	04/24/20
5,191	Broward	32	Female	Yes	FL; NY	Unknown	FL resident	04/24/20
5,192	Broward	25	Male	No		Yes	FL resident	04/24/20
5,193	Broward	45	Female	No		Yes	FL resident	04/24/20
5,194	Broward	44	Female	Unknown		No	FL resident	04/24/20
5,195	Broward	67	Female	Unknown			FL resident	04/24/20
5,196	Broward	57	Female	No		No	FL resident	04/25/20
5,197	Broward	54	Female	Unknown		Unknown	FL resident	04/25/20
5,198	Broward	51	Male	Unknown		No	FL resident	04/25/20
5,199	Broward	51	Male	Unknown		Yes	FL resident	04/25/20
5,200	Broward	54	Female	No		Yes	FL resident	04/25/20
5,201	Broward	67	Female	No		Unknown	FL resident	04/25/20
5,202	Broward	14	Female	Unknown		Yes	FL resident	04/25/20
5,203	Broward	5	Female	No		Yes	FL resident	04/25/20
5,204	Broward	12	Male	Unknown		Yes	FL resident	04/25/20
5,205	Broward	8	Male	Unknown		Yes	FL resident	04/25/20
5,206	Broward	32	Female	Unknown		Yes	FL resident	04/25/20
5,207	Broward	30	Male	No		Yes	FL resident	04/25/20
5,208	Broward	68	Female	No		Yes	FL resident	04/25/20
5,209	Broward	37	Female	Unknown		Unknown	FL resident	04/25/20
5,210	Broward	66	Female	No		Unknown	FL resident	04/25/20
5,211	Broward	86	Female	No		Unknown	FL resident	04/25/20
5,212	Broward	41	Male	Unknown		Yes	FL resident	04/25/20
5,213	Broward	57	Male	Unknown			FL resident	04/25/20
5,214	Broward	60	Female	No		Unknown	FL resident	04/25/20
5,215	Broward	40	Female	No		Yes	FL resident	04/25/20
5,216	Broward	48	Female	Unknown		Yes	FL resident	04/25/20
5,217	Broward	24	Female	No		No	FL resident	04/25/20
5,218	Broward	50	Male	No		No	FL resident	04/25/20
5,219	Broward	53	Female	Unknown		Unknown	FL resident	04/25/20
5,220	Broward	81	Male	Unknown		No	FL resident	04/25/20
5,221	Broward	91	Male	Unknown		No	FL resident	04/25/20
5,222	Broward	61	Male	No		Yes	FL resident	04/25/20
5,223	Broward	55	Male	No		Unknown	FL resident	04/25/20
5,224	Broward	61	Female	Unknown		No	FL resident	04/25/20
5,225	Broward	46	Male	No		Yes	FL resident	04/25/20
5,226	Broward	56	Male	Unknown		No	FL resident	04/25/20
5,227	Broward	32	Female	No		Yes	FL resident	04/25/20
5,228	Broward	49	Male	No		Yes	FL resident	04/25/20
5,229	Broward	50	Female	Yes	WA	Yes	FL resident	04/25/20
5,230	Broward	32	Male	No		Yes	FL resident	04/25/20
5,231	Broward	57	Female	No		Yes	FL resident	04/25/20
5,232	Broward	30	Male	Yes	GA	Yes	FL resident	04/25/20
5,233	Broward	57	Male	Yes	GA	Yes	FL resident	04/25/20
5,234	Broward	52	Female	No		No	FL resident	04/25/20
5,235	Broward	80	Female	No		Yes	FL resident	04/25/20
5,236	Broward	63	Female	No		Yes	FL resident	04/25/20
5,237	Broward	26	Female	No		Yes	FL resident	04/25/20
5,238	Broward	57	Male	Unknown		No	FL resident	04/25/20
5,239	Broward	49	Female	No		Yes	FL resident	04/25/20
5,240	Broward	44	Female	No		Yes	FL resident	04/25/20
5,241	Broward	86	Male	No		Unknown	FL resident	04/25/20
5,242	Broward	76	Female	Unknown			FL resident	04/25/20
5,243	Broward	47	Male	Unknown		No	FL resident	04/25/20
5,244	Broward	31	Female	No		Yes	FL resident	04/25/20
5,245	Broward	60	Female	Unknown		Yes	FL resident	04/25/20

# Coronavirus: line list of cases

Data verified as of Apr 30, 2020 at 10 AM

Data in this report are provisional and subject to change.

Case	County	Age	Gender	Travel related	Travel detail	Contact with a confirmed case	Jurisdiction	Date case counted
5,246	Broward	48	Female	No		Yes	FL resident	04/25/20
5,247	Broward	21	Male	No		Yes	FL resident	04/25/20
5,248	Broward	38	Male	No		No	FL resident	04/25/20
5,249	Broward	23	Male	No			FL resident	04/25/20
5,250	Broward	46	Female	Yes	FL; TX	Yes	FL resident	04/25/20
5,251	Broward	40	Male	No		No	FL resident	04/25/20
5,252	Broward	68	Male	No		Unknown	FL resident	04/25/20
5,253	Broward	57	Female	Unknown		Yes	FL resident	04/25/20
5,254	Broward	57	Female	No		Yes	FL resident	04/25/20
5,255	Broward	70	Female	Unknown		Yes	FL resident	04/25/20
5,256	Broward	37	Female	No		Yes	FL resident	04/25/20
5,257	Broward	57	Male	No		No	FL resident	04/25/20
5,258	Broward	48	Female	No		Unknown	FL resident	04/25/20
5,259	Broward	57	Male	No		Yes	FL resident	04/25/20
5,260	Broward	29	Female	Yes	NE	Yes	FL resident	04/25/20
5,261	Broward	36	Female	No		Yes	FL resident	04/25/20
5,262	Broward	41	Male	No		Unknown	FL resident	04/25/20
5,263	Broward	54	Female	No		Yes	FL resident	04/25/20
5,264	Broward	27	Female	No		Yes	FL resident	04/25/20
5,265	Broward	10	Female	No		Yes	FL resident	04/25/20
5,266	Broward	77	Male	No		Unknown	FL resident	04/25/20
5,267	Broward	10	Female	No		Yes	FL resident	04/25/20
5,268	Broward	40	Female	No		Yes	FL resident	04/25/20
5,269	Broward	63	Female	No		Yes	FL resident	04/25/20
5,270	Broward	23	Male	No		Yes	FL resident	04/25/20
5,271	Broward	69	Female	No		Unknown	FL resident	04/25/20
5,272	Broward	80	Male	No		Unknown	FL resident	04/25/20
5,273	Broward	39	Male	No		Unknown	FL resident	04/25/20
5,274	Broward	40	Female	Yes	FL; NC; PA; TN	Unknown	FL resident	04/25/20
5,275	Broward	21	Female	Unknown		Unknown	FL resident	04/25/20
5,276	Broward	51	Male	No		Unknown	FL resident	04/25/20
5,277	Broward	72	Female	Unknown		Yes	FL resident	04/25/20
5,278	Broward	78	Female	No		Unknown	FL resident	04/25/20
5,279	Broward	79	Female	No		Unknown	FL resident	04/25/20
5,280	Broward	63	Male	No		Unknown	FL resident	04/25/20
5,281	Broward	60	Male	No		Unknown	FL resident	04/25/20
5,282	Broward	37	Female	No		Yes	FL resident	04/25/20
5,283	Broward	24	Female	No		Yes	FL resident	04/25/20
5,284	Broward	57	Male	No		Unknown	FL resident	04/25/20
5,285	Broward	29	Female	No		No	FL resident	04/25/20
5,286	Broward	36	Female	Unknown		Unknown	FL resident	04/25/20
5,287	Broward	65	Female	No		No	FL resident	04/25/20
5,288	Broward	61	Male	No		Unknown	FL resident	04/25/20
5,289	Broward	17	Female	No		Yes	FL resident	04/25/20
5,290	Broward	42	Male	No		Yes	FL resident	04/25/20
5,291	Broward	48	Male	No		Yes	FL resident	04/25/20
5,292	Broward	67	Female	No		Yes	FL resident	04/25/20
5,293	Broward	74	Male	No		Unknown	FL resident	04/25/20
5,294	Broward	17	Male	No		Yes	FL resident	04/25/20
5,295	Broward	72	Male	No		Yes	FL resident	04/25/20
5,296	Broward	73	Male	Unknown		Unknown	FL resident	04/25/20
5,297	Broward	58	Female	No		Unknown	FL resident	04/26/20
5,298	Broward	30	Male	Unknown		No	FL resident	04/26/20
5,299	Broward	15	Male	Unknown		Unknown	FL resident	04/26/20
5,300	Broward	39	Female	No		Yes	FL resident	04/26/20
5,301	Broward	55	Male	Unknown		No	FL resident	04/26/20
5,302	Broward	77	Male	Unknown		No	FL resident	04/26/20
5,303	Broward	75	Male	Unknown		No	FL resident	04/26/20
5,304	Broward	40	Male	No		Unknown	FL resident	04/26/20
5,305	Broward	29	Female	Unknown		Yes	FL resident	04/26/20
5,306	Broward	60	Female	Unknown		Unknown	FL resident	04/26/20
5,307	Broward	29	Female	No		Yes	FL resident	04/26/20



# Coronavirus: line list of cases

Data verified as of Apr 30, 2020 at 10 AM

Data in this report are provisional and subject to change.

Case	County	Age	Gender	Travel related	Travel detail	Contact with a confirmed case	Jurisdiction	Date case counted
5,308	Broward	25	Female	No		Unknown	FL resident	04/26/20
5,309	Broward	54	Female	No		Yes	FL resident	04/26/20
5,310	Broward	49	Male	Unknown			FL resident	04/26/20
5,311	Broward	60	Male	No		Yes	FL resident	04/26/20
5,312	Broward	63	Female	No		Yes	FL resident	04/26/20
5,313	Broward	45	Female	No		Yes	FL resident	04/26/20
5,314	Broward	38	Male	No		Unknown	FL resident	04/26/20
5,315	Broward	36	Female	No		Unknown	FL resident	04/26/20
5,316	Broward	53	Male	Unknown		Yes	FL resident	04/26/20
5,317	Broward	47	Male	Unknown		Yes	FL resident	04/26/20
5,318	Broward	55	Female	No		Unknown	FL resident	04/26/20
5,319	Broward	54	Female	No		Unknown	FL resident	04/26/20
5,320	Broward	34	Male	No		No	FL resident	04/26/20
5,321	Broward	19	Female	No		Yes	FL resident	04/26/20
5,322	Broward	21	Female	No		Unknown	FL resident	04/26/20
5,323	Broward	61	Female	No		No	FL resident	04/26/20
5,324	Broward	25	Male	No		Unknown	FL resident	04/26/20
5,325	Broward	29	Female	No		Yes	FL resident	04/26/20
5,326	Broward	12	Male	No		Yes	FL resident	04/26/20
5,327	Broward	37	Male	No		No	FL resident	04/26/20
5,328	Broward	22	Male	No		No	FL resident	04/26/20
5,329	Broward	59	Female	Unknown		Yes	FL resident	04/26/20
5,330	Broward	36	Female	No		Unknown	FL resident	04/26/20
5,331	Broward	21	Male	No		No	FL resident	04/26/20
5,332	Broward	87	Female	No		Yes	FL resident	04/26/20
5,333	Broward	51	Male	No		No	FL resident	04/26/20
5,334	Broward	55	Male	No		Yes	FL resident	04/26/20
5,335	Broward	21	Male	No		Yes	FL resident	04/26/20
5,336	Broward	61	Male	No		Yes	FL resident	04/26/20
5,337	Broward	78	Female	No		No	FL resident	04/26/20
5,338	Broward	55	Female	Unknown			FL resident	04/26/20
5,339	Broward	50	Female	Unknown		Unknown	FL resident	04/26/20
5,340	Broward	30	Male	No		Yes	FL resident	04/26/20
5,341	Broward	34	Female	Unknown		No	FL resident	04/26/20
5,342	Broward	47	Female	No		Unknown	FL resident	04/26/20
5,343	Broward	23	Male	Unknown			FL resident	04/26/20
5,344	Broward	67	Female	No		Yes	FL resident	04/26/20
5,345	Broward	58	Male	No		Yes	FL resident	04/26/20
5,346	Broward	40	Male	Unknown		Unknown	FL resident	04/26/20
5,347	Broward	58	Male	Unknown			FL resident	04/26/20
5,348	Broward	66	Male	No		Yes	FL resident	04/26/20
5,349	Broward	48	Male	No		Unknown	FL resident	04/26/20
5,350	Broward	64	Female	No		Unknown	FL resident	04/26/20
5,351	Broward	30	Female	Unknown		Unknown	FL resident	04/27/20
5,352	Broward	48	Female	Unknown		Yes	FL resident	04/27/20
5,353	Broward	37	Female	Unknown		Yes	FL resident	04/27/20
5,354	Broward	39	Female	No		Yes	FL resident	04/27/20
5,355	Broward	75	Female	Unknown			FL resident	04/27/20
5,356	Broward	75	Male	No		Unknown	FL resident	04/27/20
5,357	Broward	80	Female	No		Unknown	FL resident	04/27/20
5,358	Broward	54	Male	No		Yes	FL resident	04/27/20
5,359	Broward	54	Female	Unknown			FL resident	04/27/20
5,360	Broward	73	Male	No		Yes	FL resident	04/27/20
5,361	Broward	76	Female	No		Yes	FL resident	04/27/20
5,362	Broward	59	Male	No		Yes	FL resident	04/27/20
5,363	Broward	58	Male	Unknown			FL resident	04/27/20
5,364	Broward	78	Male	Unknown			FL resident	04/27/20
5,365	Broward	74	Male	No		Unknown	FL resident	04/27/20
5,366	Broward	44	Female	No		No	FL resident	04/27/20
5,367	Broward	64	Female	No		Unknown	FL resident	04/27/20
5,368	Broward	52	Male	No		Unknown	FL resident	04/27/20
5,369	Broward	42	Male	No		Unknown	FL resident	04/27/20



# Coronavirus: line list of cases

Data verified as of Apr 30, 2020 at 10 AM

Data in this report are provisional and subject to change.

Case	County	Age	Gender	Travel related	Travel detail	Contact with a confirmed case	Jurisdiction	Date case counted
5,370	Broward	95	Male	No		Unknown	FL resident	04/27/20
5,371	Broward	39	Male	Unknown			FL resident	04/27/20
5,372	Broward	33	Male	Yes	IL	Unknown	FL resident	04/27/20
5,373	Broward	35	Female	Unknown			FL resident	04/27/20
5,374	Broward	81	Male	No		Unknown	FL resident	04/27/20
5,375	Broward	52	Female	No		Yes	FL resident	04/27/20
5,376	Broward	56	Female	No		Yes	FL resident	04/27/20
5,377	Broward	54	Female	No		Unknown	FL resident	04/27/20
5,378	Broward	69	Male	No		Unknown	FL resident	04/27/20
5,379	Broward	28	Female	No		Yes	FL resident	04/27/20
5,380	Broward	56	Female	No		Yes	FL resident	04/27/20
5,381	Broward	64	Female	No		Unknown	FL resident	04/27/20
5,382	Broward	83	Female	No		Unknown	FL resident	04/27/20
5,383	Broward	67	Female	Unknown		Unknown	FL resident	04/27/20
5,384	Broward	78	Male	No		Unknown	FL resident	04/27/20
5,385	Broward	67	Female	No		Yes	FL resident	04/27/20
5,386	Broward	51	Female	Unknown		Unknown	FL resident	04/27/20
5,387	Broward	31	Female	No		Unknown	FL resident	04/27/20
5,388	Broward	19	Male	Unknown		Unknown	FL resident	04/27/20
5,389	Broward	31	Male	Unknown		No	FL resident	04/27/20
5,390	Broward	32	Male	Unknown		Unknown	FL resident	04/27/20
5,391	Broward	67	Male	No		Unknown	FL resident	04/27/20
5,392	Broward	65	Female	Unknown		Unknown	FL resident	04/27/20
5,393	Broward	34	Female	Unknown		Unknown	FL resident	04/27/20
5,394	Broward	55	Female	No		Unknown	FL resident	04/27/20
5,395	Broward	64	Female	No		Unknown	FL resident	04/27/20
5,396	Broward	45	Female	Unknown		Yes	FL resident	04/27/20
5,397	Broward	80	Male	No		Unknown	FL resident	04/27/20
5,398	Broward	15	Male	Unknown		Unknown	FL resident	04/27/20
5,399	Broward	49	Female	Unknown			FL resident	04/27/20
5,400	Broward	41	Female	No		Yes	FL resident	04/27/20
5,401	Broward	68	Male	Unknown		Unknown	FL resident	04/27/20
5,402	Broward	59	Female	Unknown			FL resident	04/28/20
5,403	Broward	66	Female	Unknown			FL resident	04/28/20
5,404	Broward	32	Female	Unknown		Unknown	FL resident	04/28/20
5,405	Broward	50	Female	No		Yes	FL resident	04/28/20
5,406	Broward	37	Male	No		Unknown	FL resident	04/28/20
5,407	Broward	81	Female	No		Yes	FL resident	04/28/20
5,408	Broward	67	Male	Unknown		Yes	FL resident	04/28/20
5,409	Broward	42	Female	Unknown		Yes	FL resident	04/28/20
5,410	Broward	53	Male	No		Yes	FL resident	04/28/20
5,411	Broward	61	Male	Unknown			FL resident	04/28/20
5,412	Broward	67	Female	Yes	FL; HONDURAS	Yes	FL resident	04/28/20
5,413	Broward	22	Female	No		Yes	FL resident	04/28/20
5,414	Broward	46	Female	No		Yes	FL resident	04/28/20
5,415	Broward	11	Female	No		Yes	FL resident	04/28/20
5,416	Broward	73	Female	No		No	FL resident	04/28/20
5,417	Broward	52	Female	No		Unknown	FL resident	04/28/20
5,418	Broward	83	Male	Unknown			FL resident	04/28/20
5,419	Broward	48	Female	No		Yes	FL resident	04/28/20
5,420	Broward	76	Male	No		Unknown	FL resident	04/28/20
5,421	Broward	74	Male	Unknown		Yes	FL resident	04/28/20
5,422	Broward	11	Female	Unknown		Yes	FL resident	04/28/20
5,423	Broward	76	Female	Unknown			FL resident	04/28/20
5,424	Broward	68	Female	No		Unknown	FL resident	04/28/20
5,425	Broward	65	Male	No		Unknown	FL resident	04/28/20
5,426	Broward	66	Female	No		Unknown	FL resident	04/28/20
5,427	Broward	49	Male	Unknown		Yes	FL resident	04/28/20
5,428	Broward	77	Female	No			FL resident	04/28/20
5,429	Broward	76	Female	Unknown			FL resident	04/28/20
5,430	Broward	25	Male	No		Yes	FL resident	04/28/20
5,431	Broward	60	Female	No		Yes	FL resident	04/28/20

# Coronavirus: line list of cases

Data verified as of Apr 30, 2020 at 10 AM

Data in this report are provisional and subject to change.

Case	County	Age	Gender	Travel related	Travel detail	Contact with a confirmed case	Jurisdiction	Date case counted
5,432	Broward	41	Male	No		Yes	FL resident	04/28/20
5,433	Broward	20	Male	No		Yes	FL resident	04/28/20
5,434	Broward	27	Female	Unknown			FL resident	04/28/20
5,435	Broward	69	Male	Unknown		Unknown	FL resident	04/28/20
5,436	Broward	68	Female	No		Unknown	FL resident	04/28/20
5,437	Broward	78	Female	No		Unknown	FL resident	04/28/20
5,438	Broward	66	Female	No		Unknown	FL resident	04/28/20
5,439	Broward	75	Female	No		Unknown	FL resident	04/28/20
5,440	Broward	59	Female	Unknown			FL resident	04/28/20
5,441	Broward	51	Female	No		Yes	FL resident	04/29/20
5,442	Broward	61	Female	No		No	FL resident	04/29/20
5,443	Broward	55	Male	No		Unknown	FL resident	04/29/20
5,444	Broward	22	Female	Unknown		Yes	FL resident	04/29/20
5,445	Broward	26	Female	No		Yes	FL resident	04/29/20
5,446	Broward	56	Female	No		Yes	FL resident	04/29/20
5,447	Broward	96	Female	No		Yes	FL resident	04/29/20
5,448	Broward	58	Female	Unknown			FL resident	04/29/20
5,449	Broward	46	Female	Unknown			FL resident	04/29/20
5,450	Broward	31	Female	Unknown		No	FL resident	04/29/20
5,451	Broward	36	Female	Unknown		No	FL resident	04/29/20
5,452	Broward	67	Female	Yes	ECUADOR; FL	Unknown	FL resident	04/29/20
5,453	Broward	65	Male	No		Unknown	FL resident	04/29/20
5,454	Broward	44	Female	No		No	FL resident	04/29/20
5,455	Broward	76	Female	No		Unknown	FL resident	04/29/20
5,456	Broward	98	Female	No		Unknown	FL resident	04/29/20
5,457	Broward	53	Female	No		Yes	FL resident	04/29/20
5,458	Broward	34	Male	No		No	FL resident	04/29/20
5,459	Broward	10	Male	No		Yes	FL resident	04/29/20
5,460	Broward	5	Male	No		Yes	FL resident	04/29/20
5,461	Broward	46	Female	No		Yes	FL resident	04/29/20
5,462	Broward	31	Female	No		Yes	FL resident	04/29/20
5,463	Broward	27	Male	Unknown			FL resident	04/29/20
5,464	Broward	13	Female	No		Yes	FL resident	04/29/20
5,465	Broward	34	Male	Yes	AK; FL		FL resident	04/29/20
5,466	Broward	55	Female	Unknown			FL resident	04/29/20
5,467	Broward	26	Male	No		Yes	FL resident	04/29/20
5,468	Broward	66	Female	No		Unknown	FL resident	04/29/20
5,469	Broward	63	Male	No		No	FL resident	04/29/20
5,470	Broward	1	Male	No		Yes	FL resident	04/29/20
5,471	Broward	55	Male	No			FL resident	04/29/20
5,472	Broward	19	Female	No		Yes	FL resident	04/29/20
5,473	Broward	13	Male	Unknown			FL resident	04/29/20
5,474	Broward	55	Female	Unknown			FL resident	04/29/20
5,475	Broward	50	Male	No		Unknown	FL resident	04/29/20
5,476	Broward	87	Female	No		Unknown	FL resident	04/29/20
5,477	Broward	58	Female	No		Yes	FL resident	04/29/20
5,478	Broward	47	Male	No		No	FL resident	04/29/20
5,479	Broward	23	Male	Unknown			FL resident	04/29/20
5,480	Broward	30	Female	No		Yes	FL resident	04/29/20
5,481	Broward	8	Female	No		Yes	FL resident	04/29/20
5,482	Broward	29	Male	Unknown			FL resident	04/29/20
5,483	Broward	37	Male	No		Yes	FL resident	04/29/20
5,484	Broward	40	Female	Unknown			FL resident	04/29/20
5,485	Broward	80	Male	Unknown			FL resident	04/29/20
5,486	Broward	79	Female	Unknown			FL resident	04/29/20
5,487	Broward	78	Male	Unknown		Yes	FL resident	04/29/20
5,488	Broward	36	Male	Unknown			FL resident	04/29/20
5,489	Broward	55	Male	Unknown		Unknown	FL resident	04/29/20
5,490	Broward	49	Female	Unknown			FL resident	04/29/20
5,491	Broward	39	Female	Unknown			FL resident	04/29/20
5,492	Broward	32	Male	Unknown			FL resident	04/29/20
5,493	Broward	48	Male	No			FL resident	04/29/20

# Coronavirus: line list of cases

Data verified as of Apr 30, 2020 at 10 AM

Data in this report are provisional and subject to change.

Case	County	Age	Gender	Travel related	Travel detail	Contact with a confirmed case	Jurisdiction	Date case counted
5,494	Broward	70	Female	Unknown			FL resident	04/29/20
5,495	Broward	73	Male	Unknown			FL resident	04/29/20
5,496	Broward	43	Female	Unknown			FL resident	04/29/20
5,497	Broward	54	Male	Unknown			FL resident	04/29/20
5,498	Broward	40	Male	Unknown			FL resident	04/29/20
5,499	Broward	48	Female	Unknown			FL resident	04/29/20
5,500	Broward	25	Female	Unknown			FL resident	04/29/20
5,501	Broward	28	Male	No		Unknown	FL resident	04/29/20
5,502	Broward	44	Male	Unknown			FL resident	04/29/20
5,503	Broward	33	Male	Unknown			FL resident	04/29/20
5,504	Broward	64	Female	Unknown			FL resident	04/29/20
5,505	Broward	89	Male	No			FL resident	04/29/20
5,506	Broward	72	Male	Unknown			FL resident	04/29/20
5,507	Broward	24	Male	Unknown			FL resident	04/29/20
5,508	Broward	44	Female	No			FL resident	04/29/20
5,509	Broward	42	Male	Unknown			FL resident	04/30/20
5,510	Broward	53	Male	Unknown			FL resident	04/30/20
5,511	Broward	39	Female	Unknown			FL resident	04/30/20
5,512	Broward	25	Female	No		Yes	FL resident	04/30/20
5,513	Broward	46	Female	Unknown		Yes	FL resident	04/30/20
5,514	Broward	62	Female	Unknown			FL resident	04/30/20
5,515	Broward	20	Female	Yes	IRELAND	Yes	Non-FL resident	03/13/20
5,516	Broward	19	Female	Yes	IRELAND	Yes	Non-FL resident	03/14/20
5,517	Broward	41	Male	Yes	SPAIN	Unknown	Non-FL resident	03/14/20
5,518	Broward	48	Male	Yes	GA	No	Non-FL resident	03/14/20
5,519	Broward	48	Female	Yes	FRANCE; IL; NY; TX	Unknown	Non-FL resident	03/15/20
5,520	Broward	33	Male	Yes	NY	Unknown	Non-FL resident	03/19/20
5,521	Broward	20	Female	Yes	IRELAND	Yes	Non-FL resident	03/20/20
5,522	Broward	47	Male	Yes	FL; MA	No	Non-FL resident	03/22/20
5,523	Broward	56	Female	Yes	NY	Yes	Non-FL resident	03/22/20
5,524	Broward	70	Male	Yes	BRAZIL	No	Non-FL resident	03/22/20
5,525	Broward	94	Male	No		Yes	Non-FL resident	03/23/20
5,526	Broward	36	Male	Yes	NY	Yes	Non-FL resident	03/23/20
5,527	Broward	18	Male	Yes	CARIBBEAN	Yes	Non-FL resident	03/23/20
5,528	Broward	46	Female	Yes	ECUADOR; NY	Yes	Non-FL resident	03/24/20
5,529	Broward	43	Male	Unknown		Unknown	Non-FL resident	03/24/20
5,530	Broward	28	Female	Yes	CA	Unknown	Non-FL resident	03/25/20
5,531	Broward	28	Female	Yes	FL; NJ; NY	Unknown	Non-FL resident	03/25/20
5,532	Broward	42	Male	Yes	LA; NY	Unknown	Non-FL resident	03/25/20
5,533	Broward	37	Male	Yes	NY	Unknown	Non-FL resident	03/25/20
5,534	Broward	39	Male	Yes	NY	No	Non-FL resident	03/27/20
5,535	Broward	57	Female	Unknown		Unknown	Non-FL resident	03/28/20
5,536	Broward	36	Male	No		No	Non-FL resident	03/28/20
5,537	Broward	45	Male	Yes	FL; NY	Unknown	Non-FL resident	03/28/20
5,538	Broward	53	Male	Yes	FL; UNITED KINGDOM	Unknown	Non-FL resident	03/29/20
5,539	Broward	56	Male	No		Unknown	Non-FL resident	03/29/20
5,540	Broward	78	Female	Unknown		No	Non-FL resident	03/29/20
5,541	Broward	25	Male	Yes	NY	No	Non-FL resident	03/29/20
5,542	Broward	35	Female	Yes	NY	Unknown	Non-FL resident	03/29/20
5,543	Broward	62	Female	Yes	UNITED KINGDOM	Unknown	Non-FL resident	03/29/20
5,544	Broward	77	Female	Yes	NY	Yes	Non-FL resident	03/29/20
5,545	Broward	46	Female	Yes	NY	Unknown	Non-FL resident	03/30/20
5,546	Broward	37	Male	Yes	FL; NY	Yes	Non-FL resident	03/30/20
5,547	Broward	32	Female	Unknown		Unknown	Non-FL resident	03/30/20
5,548	Broward	75	Male	Yes	NY	Unknown	Non-FL resident	03/30/20
5,549	Broward	56	Male	Yes	VENEZUELA	No	Non-FL resident	03/30/20
5,550	Broward	25	Male	Yes	MEXICO	Unknown	Non-FL resident	03/30/20
5,551	Broward	69	Male	Yes	MD	No	Non-FL resident	03/30/20
5,552	Broward	62	Male	Yes	NJ	Unknown	Non-FL resident	03/30/20
5,553	Broward	25	Male	Yes	NY	Yes	Non-FL resident	03/31/20
5,554	Broward	43	Male	Yes	NY	Unknown	Non-FL resident	03/31/20
5,555	Broward	71	Male	Yes	FL; NJ	No	Non-FL resident	03/31/20



# Coronavirus: line list of cases

Data verified as of Apr 30, 2020 at 10 AM

Data in this report are provisional and subject to change.

Case	County	Age	Gender	Travel related	Travel detail	Contact with a confirmed case	Jurisdiction	Date case counted
5,556	Broward	25	Male	No		Unknown	Non-FL resident	03/31/20
5,557	Broward	60	Female	Unknown		Unknown	Non-FL resident	04/01/20
5,558	Broward	56	Female	Unknown		Unknown	Non-FL resident	04/01/20
5,559	Broward	71	Female	No		Yes	Non-FL resident	04/01/20
5,560	Broward	24	Male	Yes	NJ; NY	Unknown	Non-FL resident	04/02/20
5,561	Broward	81	Female	Yes	FL; NY	No	Non-FL resident	04/03/20
5,562	Broward	67	Male	Unknown		No	Non-FL resident	04/04/20
5,563	Broward	76	Female	Yes	NY	Yes	Non-FL resident	04/04/20
5,564	Broward	76	Male	Yes	NY	Yes	Non-FL resident	04/04/20
5,565	Broward	71	Female	No		No	Non-FL resident	04/04/20
5,566	Broward	27	Male	Unknown		Unknown	Non-FL resident	04/04/20
5,567	Broward	41	Male	Unknown		Unknown	Non-FL resident	04/04/20
5,568	Broward	67	Male	Yes	CHILE; FALKLAND ISLANDS	Unknown	Non-FL resident	04/04/20
5,569	Broward	75	Male	Unknown		Unknown	Non-FL resident	04/04/20
5,570	Broward	72	Male	Unknown		Unknown	Non-FL resident	04/04/20
5,571	Broward	79	Male	Unknown		Unknown	Non-FL resident	04/04/20
5,572	Broward	72	Female	Yes	FL; NJ	Unknown	Non-FL resident	04/05/20
5,573	Broward	29	Male	Yes	FL; NY	Unknown	Non-FL resident	04/05/20
5,574	Broward	59	Male	Unknown		Unknown	Non-FL resident	04/05/20
5,575	Broward	64	Female	Unknown		Unknown	Non-FL resident	04/06/20
5,576	Broward	42	Male	Yes	NY	Yes	Non-FL resident	04/06/20
5,577	Broward	81	Male	Unknown		Unknown	Non-FL resident	04/06/20
5,578	Broward	76	Female	Unknown		Unknown	Non-FL resident	04/06/20
5,579	Broward	61	Female	Yes	SOUTH AMERICA	Unknown	Non-FL resident	04/06/20
5,580	Broward	80	Female	Unknown		Unknown	Non-FL resident	04/06/20
5,581	Broward	62	Female	Unknown		Unknown	Non-FL resident	04/06/20
5,582	Broward	39	Female	No		Unknown	Non-FL resident	04/07/20
5,583	Broward	71	Male	Unknown		Unknown	Non-FL resident	04/07/20
5,584	Broward	76	Female	No		Unknown	Non-FL resident	04/07/20
5,585	Broward	26	Male	Unknown			Non-FL resident	04/08/20
5,586	Broward	67	Female	No		Yes	Non-FL resident	04/08/20
5,587	Broward	38	Female	Yes	NY	Unknown	Non-FL resident	04/08/20
5,588	Broward	50	Male	Unknown		Unknown	Non-FL resident	04/09/20
5,589	Broward	22	Female	Unknown		Unknown	Non-FL resident	04/09/20
5,590	Broward	37	Male	Yes	NY	Unknown	Non-FL resident	04/09/20
5,591	Broward	97	Female	No		No	Non-FL resident	04/09/20
5,592	Broward	53	Male	Yes	SOUTH AMERICA	Unknown	Non-FL resident	04/10/20
5,593	Broward	44	Male	Unknown		Unknown	Non-FL resident	04/10/20
5,594	Broward	62	Male	Unknown		Unknown	Non-FL resident	04/10/20
5,595	Broward	43	Male	Unknown		Unknown	Non-FL resident	04/10/20
5,596	Broward	70	Male	Yes	SOUTH AMERICA	Yes	Non-FL resident	04/11/20
5,597	Broward	75	Male	Unknown		Unknown	Non-FL resident	04/11/20
5,598	Broward	73	Male	Unknown		Unknown	Non-FL resident	04/11/20
5,599	Broward	87	Female	Unknown		Unknown	Non-FL resident	04/11/20
5,600	Broward	81	Male	Unknown		Unknown	Non-FL resident	04/11/20
5,601	Broward	69	Male	Unknown		Unknown	Non-FL resident	04/11/20
5,602	Broward	63	Male	Unknown		No	Non-FL resident	04/11/20
5,603	Broward	58	Female	Unknown		Unknown	Non-FL resident	04/11/20
5,604	Broward	63	Male	Unknown		Unknown	Non-FL resident	04/11/20
5,605	Broward	66	Male	Unknown		Unknown	Non-FL resident	04/11/20
5,606	Broward	82	Male	Unknown		Unknown	Non-FL resident	04/11/20
5,607	Broward	97	Male	Unknown		Unknown	Non-FL resident	04/11/20
5,608	Broward	80	Female	Unknown		Unknown	Non-FL resident	04/11/20
5,609	Broward	88	Female	Unknown		Unknown	Non-FL resident	04/11/20
5,610	Broward	62	Female	Unknown		Unknown	Non-FL resident	04/11/20
5,611	Broward	94	Female	Unknown		Unknown	Non-FL resident	04/11/20
5,612	Broward	60	Male	Unknown		Unknown	Non-FL resident	04/11/20
5,613	Broward	52	Male	Unknown			Non-FL resident	04/12/20
5,614	Broward	67	Female	Unknown		Unknown	Non-FL resident	04/12/20
5,615	Broward	26	Female	Unknown			Non-FL resident	04/12/20
5,616	Broward	38	Male	Yes	NY	Yes	Non-FL resident	04/13/20
5,617	Broward	65	Male	No		Unknown	Non-FL resident	04/13/20



# Coronavirus: line list of cases

Data verified as of Apr 30, 2020 at 10 AM

Data in this report are provisional and subject to change.

Case	County	Age	Gender	Travel related	Travel detail	Contact with a confirmed case	Jurisdiction	Date case counted
5,618	Broward	30	Male	No		Yes	Non-FL resident	04/13/20
5,619	Broward	46	Male	No		Yes	Non-FL resident	04/13/20
5,620	Broward	42	Male	Unknown		Unknown	Non-FL resident	04/13/20
5,621	Broward	43	Male	Unknown		Unknown	Non-FL resident	04/13/20
5,622	Broward	67	Female	No		Unknown	Non-FL resident	04/13/20
5,623	Broward	29	Male	Unknown		Unknown	Non-FL resident	04/13/20
5,624	Broward	76	Female	Unknown		Unknown	Non-FL resident	04/13/20
5,625	Broward	69	Male	Unknown			Non-FL resident	04/13/20
5,626	Broward	30	Female	Unknown			Non-FL resident	04/15/20
5,627	Broward	38	Female	Yes	NJ	Yes	Non-FL resident	04/15/20
5,628	Broward	66	Male	Yes	COLOMBIA; NY	Yes	Non-FL resident	04/16/20
5,629	Broward	51	Female	Yes	NY	Yes	Non-FL resident	04/17/20
5,630	Broward	53	Male	Unknown		Unknown	Non-FL resident	04/18/20
5,631	Broward	46	Male	Unknown			Non-FL resident	04/18/20
5,632	Broward	27	Female	Unknown			Non-FL resident	04/20/20
5,633	Broward	69	Male	Unknown		Unknown	Non-FL resident	04/21/20
5,634	Broward	38	Male	Unknown		Yes	Non-FL resident	04/22/20
5,635	Broward	47	Male	Yes	BAHAMAS	Yes	Non-FL resident	04/22/20
5,636	Broward	62	Male	Yes	CA; FL; NV; UNKNOWN	Unknown	Non-FL resident	04/22/20
5,637	Broward	41	Female	Unknown		Unknown	Non-FL resident	04/23/20
5,638	Broward	39	Male	Unknown		Yes	Non-FL resident	04/23/20
5,639	Broward	78	Male	Unknown		Unknown	Non-FL resident	04/25/20
5,640	Broward	66	Male	Unknown			Non-FL resident	04/26/20
5,641	Broward	90	Male	Unknown			Non-FL resident	04/27/20
5,642	Broward	39	Female	Unknown			Non-FL resident	04/28/20
5,643	Broward	16	Female	Yes	FL; NC	Yes	Non-FL resident	04/28/20
5,644	Calhoun	73	Female	Yes	AL; FL	No	FL resident	03/31/20
5,645	Calhoun	88	Male	No		Unknown	FL resident	04/02/20
5,646	Calhoun	26	Female	No		Yes	FL resident	04/03/20
5,647	Calhoun	20	Male	No		Yes	FL resident	04/08/20
5,648	Calhoun	47	Female	No		No	FL resident	04/09/20
5,649	Calhoun	58	Female	No		Unknown	FL resident	04/17/20
5,650	Calhoun	88	Female	Unknown		Yes	FL resident	04/28/20
5,651	Calhoun	41	Female	No		Yes	FL resident	04/28/20
5,652	Charlotte	54	Female	Yes	Egypt; Israel	Yes	FL resident	03/09/20
5,653	Charlotte	55	Male	No		Yes	FL resident	03/20/20
5,654	Charlotte	59	Male	No		No	FL resident	03/22/20
5,655	Charlotte	50	Male	Yes	NY	Yes	FL resident	03/26/20
5,656	Charlotte	52	Male	No		Yes	FL resident	03/27/20
5,657	Charlotte	49	Male	No		Yes	FL resident	03/27/20
5,658	Charlotte	71	Female	No		Yes	FL resident	03/27/20
5,659	Charlotte	76	Male	No		No	FL resident	03/27/20
5,660	Charlotte	65	Female	No		No	FL resident	03/28/20
5,661	Charlotte	43	Female	No		No	FL resident	03/28/20
5,662	Charlotte	61	Female	No		Yes	FL resident	03/28/20
5,663	Charlotte	69	Female	Yes	LA	Yes	FL resident	03/28/20
5,664	Charlotte	93	Female	No		Yes	FL resident	03/28/20
5,665	Charlotte	78	Female	Yes	IL	Yes	FL resident	03/28/20
5,666	Charlotte	73	Female	Unknown			FL resident	03/28/20
5,667	Charlotte	77	Male	Unknown		Yes	FL resident	03/28/20
5,668	Charlotte	83	Female	No		Yes	FL resident	03/29/20
5,669	Charlotte	69	Male	No		Yes	FL resident	03/30/20
5,670	Charlotte	92	Male	No		Yes	FL resident	03/30/20
5,671	Charlotte	73	Female	Yes	NY	Yes	FL resident	03/30/20
5,672	Charlotte	73	Male	No		Yes	FL resident	03/30/20
5,673	Charlotte	28	Female	Yes	NY; SPAIN	No	FL resident	03/31/20
5,674	Charlotte	56	Female	No		No	FL resident	03/31/20
5,675	Charlotte	73	Female	Unknown			FL resident	03/31/20
5,676	Charlotte	70	Male	Unknown		No	FL resident	04/01/20
5,677	Charlotte	48	Female	Unknown			FL resident	04/01/20
5,678	Charlotte	73	Male	Unknown		No	FL resident	04/01/20
5,679	Charlotte	28	Male	No		Yes	FL resident	04/01/20

# Coronavirus: line list of cases

Data verified as of Apr 30, 2020 at 10 AM

Data in this report are provisional and subject to change.

Case	County	Age	Gender	Travel related	Travel detail	Contact with a confirmed case	Jurisdiction	Date case counted
5,680	Charlotte	24	Female	No		Yes	FL resident	04/01/20
5,681	Charlotte	47	Female	No		Yes	FL resident	04/01/20
5,682	Charlotte	47	Female	No		No	FL resident	04/01/20
5,683	Charlotte	83	Female	No		Unknown	FL resident	04/02/20
5,684	Charlotte	26	Female	Unknown			FL resident	04/02/20
5,685	Charlotte	71	Female	No		Yes	FL resident	04/02/20
5,686	Charlotte	86	Female	No		Yes	FL resident	04/02/20
5,687	Charlotte	94	Female	No		Yes	FL resident	04/02/20
5,688	Charlotte	53	Male	No		Yes	FL resident	04/02/20
5,689	Charlotte	80	Male	Unknown			FL resident	04/03/20
5,690	Charlotte	86	Male	No		No	FL resident	04/03/20
5,691	Charlotte	71	Female	Unknown			FL resident	04/03/20
5,692	Charlotte	24	Female	No		No	FL resident	04/03/20
5,693	Charlotte	69	Male	No		No	FL resident	04/04/20
5,694	Charlotte	53	Male	Unknown		Yes	FL resident	04/04/20
5,695	Charlotte	62	Female	No		Yes	FL resident	04/04/20
5,696	Charlotte	64	Female	No		No	FL resident	04/04/20
5,697	Charlotte	55	Male	No		No	FL resident	04/05/20
5,698	Charlotte	29	Female	Yes	CA	Yes	FL resident	04/05/20
5,699	Charlotte	77	Male	Yes	NY	Yes	FL resident	04/05/20
5,700	Charlotte	75	Female	No		No	FL resident	04/05/20
5,701	Charlotte	80	Female	No		Yes	FL resident	04/05/20
5,702	Charlotte	68	Male	No		Yes	FL resident	04/05/20
5,703	Charlotte	85	Male	No		Yes	FL resident	04/05/20
5,704	Charlotte	49	Female	No		Yes	FL resident	04/05/20
5,705	Charlotte	46	Female	No		No	FL resident	04/06/20
5,706	Charlotte	67	Female	No		Yes	FL resident	04/06/20
5,707	Charlotte	50	Male	No		No	FL resident	04/06/20
5,708	Charlotte	78	Female	No		Yes	FL resident	04/06/20
5,709	Charlotte	73	Female	No		Yes	FL resident	04/06/20
5,710	Charlotte	90	Male	No		Yes	FL resident	04/06/20
5,711	Charlotte	61	Male	No		Yes	FL resident	04/06/20
5,712	Charlotte	38	Female	No		No	FL resident	04/06/20
5,713	Charlotte	84	Male	No		Yes	FL resident	04/07/20
5,714	Charlotte	69	Male	No		No	FL resident	04/07/20
5,715	Charlotte	68	Female	Yes	ISRAEL	No	FL resident	04/07/20
5,716	Charlotte	28	Male	No		No	FL resident	04/07/20
5,717	Charlotte	67	Male	No		No	FL resident	04/07/20
5,718	Charlotte	81	Female	No		Yes	FL resident	04/07/20
5,719	Charlotte	66	Female	No		No	FL resident	04/07/20
5,720	Charlotte	90	Female	No		Yes	FL resident	04/07/20
5,721	Charlotte	67	Female	No		Yes	FL resident	04/07/20
5,722	Charlotte	65	Male	No		Yes	FL resident	04/07/20
5,723	Charlotte	88	Male	No		Yes	FL resident	04/07/20
5,724	Charlotte	80	Female	No		Yes	FL resident	04/07/20
5,725	Charlotte	27	Male	No		No	FL resident	04/07/20
5,726	Charlotte	79	Female	Unknown		Unknown	FL resident	04/07/20
5,727	Charlotte	54	Female	No		No	FL resident	04/08/20
5,728	Charlotte	53	Female	No		No	FL resident	04/08/20
5,729	Charlotte	61	Male	No		No	FL resident	04/08/20
5,730	Charlotte	93	Female	No		No	FL resident	04/08/20
5,731	Charlotte	38	Female	No		No	FL resident	04/09/20
5,732	Charlotte	60	Female	Unknown			FL resident	04/09/20
5,733	Charlotte	70	Female	No		No	FL resident	04/09/20
5,734	Charlotte	48	Female	No		No	FL resident	04/09/20
5,735	Charlotte	59	Male	Unknown			FL resident	04/09/20
5,736	Charlotte	57	Male	No		No	FL resident	04/10/20
5,737	Charlotte	88	Male	No		Yes	FL resident	04/10/20
5,738	Charlotte	63	Female	No		No	FL resident	04/10/20
5,739	Charlotte	84	Female	No		No	FL resident	04/10/20
5,740	Charlotte	85	Female	No		No	FL resident	04/10/20
5,741	Charlotte	84	Male	No		No	FL resident	04/10/20

# Coronavirus: line list of cases

Data verified as of Apr 30, 2020 at 10 AM

Data in this report are provisional and subject to change.

Case	County	Age	Gender	Travel related	Travel detail	Contact with a confirmed case	Jurisdiction	Date case counted
5,742	Charlotte	88	Female	No		No	FL resident	04/10/20
5,743	Charlotte	92	Male	No		No	FL resident	04/10/20
5,744	Charlotte	94	Female	No		No	FL resident	04/10/20
5,745	Charlotte	91	Female	No		No	FL resident	04/10/20
5,746	Charlotte	81	Female	No		No	FL resident	04/10/20
5,747	Charlotte	55	Female	No		No	FL resident	04/10/20
5,748	Charlotte	22	Male	No		Yes	FL resident	04/10/20
5,749	Charlotte	31	Female	Unknown			FL resident	04/10/20
5,750	Charlotte	96	Female	No		No	FL resident	04/10/20
5,751	Charlotte	90	Male	No		No	FL resident	04/10/20
5,752	Charlotte	16	Male	Unknown			FL resident	04/10/20
5,753	Charlotte	79	Male	No		No	FL resident	04/10/20
5,754	Charlotte	64	Male	Unknown			FL resident	04/10/20
5,755	Charlotte	71	Male	Unknown		No	FL resident	04/10/20
5,756	Charlotte	61	Male	No		Yes	FL resident	04/10/20
5,757	Charlotte	29	Male	No		No	FL resident	04/10/20
5,758	Charlotte	55	Female	No		No	FL resident	04/10/20
5,759	Charlotte	67	Male	No		Yes	FL resident	04/11/20
5,760	Charlotte	90	Male	No		No	FL resident	04/11/20
5,761	Charlotte	68	Male	Unknown			FL resident	04/11/20
5,762	Charlotte	33	Female	No			FL resident	04/11/20
5,763	Charlotte	71	Female	Unknown			FL resident	04/11/20
5,764	Charlotte	64	Female	No		Yes	FL resident	04/12/20
5,765	Charlotte	88	Female	Unknown		No	FL resident	04/12/20
5,766	Charlotte	61	Female	Unknown			FL resident	04/13/20
5,767	Charlotte	68	Male	No		Yes	FL resident	04/13/20
5,768	Charlotte	64	Female	No		Yes	FL resident	04/13/20
5,769	Charlotte	42	Male	No		No	FL resident	04/13/20
5,770	Charlotte	61	Male	Yes	EUROPE	No	FL resident	04/13/20
5,771	Charlotte	82	Male	No		Yes	FL resident	04/13/20
5,772	Charlotte	62	Female	No		No	FL resident	04/14/20
5,773	Charlotte	54	Female	Unknown			FL resident	04/14/20
5,774	Charlotte	60	Female	No		No	FL resident	04/15/20
5,775	Charlotte	64	Female	No		Yes	FL resident	04/16/20
5,776	Charlotte	48	Female	No		Yes	FL resident	04/16/20
5,777	Charlotte	80	Male	Unknown			FL resident	04/16/20
5,778	Charlotte	30	Male	No		No	FL resident	04/17/20
5,779	Charlotte	29	Male	No			FL resident	04/17/20
5,780	Charlotte	86	Female	Unknown			FL resident	04/17/20
5,781	Charlotte	70	Male	Unknown			FL resident	04/17/20
5,782	Charlotte	77	Female	No		Yes	FL resident	04/17/20
5,783	Charlotte	42	Female	No		Yes	FL resident	04/17/20
5,784	Charlotte	84	Female	No		Yes	FL resident	04/17/20
5,785	Charlotte	15	Female	No		No	FL resident	04/18/20
5,786	Charlotte	30	Female	No		Yes	FL resident	04/18/20
5,787	Charlotte	62	Male	No		Yes	FL resident	04/18/20
5,788	Charlotte	26	Female	No		No	FL resident	04/19/20
5,789	Charlotte	32	Male	Unknown			FL resident	04/20/20
5,790	Charlotte	85	Female	Unknown		Yes	FL resident	04/20/20
5,791	Charlotte	69	Female	Unknown			FL resident	04/20/20
5,792	Charlotte	88	Male	No		Yes	FL resident	04/21/20
5,793	Charlotte	60	Female	No		Yes	FL resident	04/22/20
5,794	Charlotte	78	Male	Unknown			FL resident	04/22/20
5,795	Charlotte	72	Female	Unknown			FL resident	04/22/20
5,796	Charlotte	70	Male	No		No	FL resident	04/22/20
5,797	Charlotte	64	Male	No			FL resident	04/22/20
5,798	Charlotte	61	Male	Unknown			FL resident	04/22/20
5,799	Charlotte	78	Female	No		Yes	FL resident	04/22/20
5,800	Charlotte	91	Female	No		Yes	FL resident	04/22/20
5,801	Charlotte	63	Male	No		Yes	FL resident	04/22/20
5,802	Charlotte	92	Female	No		Yes	FL resident	04/22/20
5,803	Charlotte	81	Female	Unknown		Yes	FL resident	04/22/20



# Coronavirus: line list of cases

Data verified as of Apr 30, 2020 at 10 AM

Data in this report are provisional and subject to change.

Case	County	Age	Gender	Travel related	Travel detail	Contact with a confirmed case	Jurisdiction	Date case counted
5,804	Charlotte	86	Female	No		Yes	FL resident	04/22/20
5,805	Charlotte	77	Male	No		Yes	FL resident	04/22/20
5,806	Charlotte	98	Female	No		Yes	FL resident	04/22/20
5,807	Charlotte	98	Female	No		Yes	FL resident	04/22/20
5,808	Charlotte	89	Female	No		Yes	FL resident	04/22/20
5,809	Charlotte	92	Female	No		Yes	FL resident	04/22/20
5,810	Charlotte	82	Female	Unknown		Yes	FL resident	04/22/20
5,811	Charlotte	81	Female	No		Yes	FL resident	04/23/20
5,812	Charlotte	89	Female	Unknown		Yes	FL resident	04/23/20
5,813	Charlotte	98	Female	Unknown		Yes	FL resident	04/23/20
5,814	Charlotte	73	Female	Unknown		Yes	FL resident	04/23/20
5,815	Charlotte	79	Female	Unknown		No	FL resident	04/23/20
5,816	Charlotte	73	Female	Unknown		Yes	FL resident	04/23/20
5,817	Charlotte	36	Male	Unknown			FL resident	04/23/20
5,818	Charlotte	42	Female	Unknown			FL resident	04/23/20
5,819	Charlotte	75	Male	No		Yes	FL resident	04/23/20
5,820	Charlotte	86	Female	Unknown			FL resident	04/23/20
5,821	Charlotte	84	Male	Unknown		Yes	FL resident	04/23/20
5,822	Charlotte	51	Male	No		No	FL resident	04/23/20
5,823	Charlotte	71	Male	No		Yes	FL resident	04/23/20
5,824	Charlotte	85	Male	No		Yes	FL resident	04/23/20
5,825	Charlotte	91	Female	No		Yes	FL resident	04/23/20
5,826	Charlotte	90	Female	No		Yes	FL resident	04/23/20
5,827	Charlotte	99	Female	Unknown			FL resident	04/23/20
5,828	Charlotte	96	Female	Unknown			FL resident	04/23/20
5,829	Charlotte	58	Female	Unknown			FL resident	04/23/20
5,830	Charlotte	67	Female	Unknown			FL resident	04/23/20
5,831	Charlotte	91	Male	Unknown			FL resident	04/23/20
5,832	Charlotte	61	Male	No		Yes	FL resident	04/23/20
5,833	Charlotte	83	Female	Unknown			FL resident	04/23/20
5,834	Charlotte	58	Male	Unknown			FL resident	04/23/20
5,835	Charlotte	83	Female	Unknown			FL resident	04/23/20
5,836	Charlotte	74	Female	Unknown		Yes	FL resident	04/23/20
5,837	Charlotte	67	Male	Unknown			FL resident	04/23/20
5,838	Charlotte	93	Female	Unknown		Yes	FL resident	04/23/20
5,839	Charlotte	80	Male	Unknown			FL resident	04/23/20
5,840	Charlotte	71	Male	Unknown			FL resident	04/23/20
5,841	Charlotte	68	Female	Unknown			FL resident	04/23/20
5,842	Charlotte	81	Female	Unknown			FL resident	04/23/20
5,843	Charlotte	34	Male	Unknown			FL resident	04/23/20
5,844	Charlotte	100	Female	Unknown			FL resident	04/23/20
5,845	Charlotte	86	Male	Unknown		Yes	FL resident	04/23/20
5,846	Charlotte	24	Male	Unknown			FL resident	04/23/20
5,847	Charlotte	14	Female	Unknown			FL resident	04/23/20
5,848	Charlotte	48	Male	Unknown			FL resident	04/23/20
5,849	Charlotte	75	Female	Unknown			FL resident	04/24/20
5,850	Charlotte	3	Female	Unknown			FL resident	04/25/20
5,851	Charlotte	55	Female	No		Yes	FL resident	04/25/20
5,852	Charlotte	42	Male	Unknown			FL resident	04/26/20
5,853	Charlotte	83	Male	No		Yes	FL resident	04/27/20
5,854	Charlotte	33	Male	Unknown			FL resident	04/27/20
5,855	Charlotte	34	Female	Unknown			FL resident	04/27/20
5,856	Charlotte	31	Female	Unknown			FL resident	04/27/20
5,857	Charlotte	43	Female	No		Yes	FL resident	04/27/20
5,858	Charlotte	58	Female	No			FL resident	04/27/20
5,859	Charlotte	61	Female	No		No	FL resident	04/27/20
5,860	Charlotte	52	Male	Unknown			FL resident	04/27/20
5,861	Charlotte	58	Female	Unknown			FL resident	04/28/20
5,862	Charlotte	56	Female	Unknown			FL resident	04/28/20
5,863	Charlotte	62	Female	Unknown			FL resident	04/28/20
5,864	Charlotte	49	Female	Unknown			FL resident	04/28/20
5,865	Charlotte	53	Female	Unknown			FL resident	04/28/20



# Coronavirus: line list of cases

Data verified as of Apr 30, 2020 at 10 AM

Data in this report are provisional and subject to change.

Case	County	Age	Gender	Travel related	Travel detail	Contact with a confirmed case	Jurisdiction	Date case counted
5,866	Charlotte	53	Female	Unknown			FL resident	04/28/20
5,867	Charlotte	86	Male	Unknown			FL resident	04/28/20
5,868	Charlotte	91	Female	Unknown		Yes	FL resident	04/28/20
5,869	Charlotte	88	Female	Unknown		Yes	FL resident	04/28/20
5,870	Charlotte	34	Female	Unknown			FL resident	04/28/20
5,871	Charlotte	53	Female	No		Yes	FL resident	04/28/20
5,872	Charlotte	46	Male	No		No	FL resident	04/28/20
5,873	Charlotte	44	Female	Unknown			FL resident	04/29/20
5,874	Charlotte	66	Female	Unknown			FL resident	04/29/20
5,875	Charlotte	24	Female	Unknown		Yes	FL resident	04/29/20
5,876	Charlotte	28	Female	Unknown			FL resident	04/29/20
5,877	Charlotte	83	Male	Unknown		Yes	FL resident	04/29/20
5,878	Charlotte	74	Male	Unknown			FL resident	04/29/20
5,879	Charlotte	85	Male	Unknown		Yes	FL resident	04/29/20
5,880	Charlotte	88	Female	Unknown			FL resident	04/29/20
5,881	Charlotte	60	Male	Unknown		Yes	FL resident	04/29/20
5,882	Charlotte	91	Female	Unknown			FL resident	04/29/20
5,883	Charlotte	90	Female	Unknown		Yes	FL resident	04/29/20
5,884	Charlotte	61	Male	Unknown			FL resident	04/29/20
5,885	Charlotte	80	Female	Unknown			FL resident	04/29/20
5,886	Charlotte	72	Male	Unknown			FL resident	04/30/20
5,887	Charlotte	73	Male	Unknown			Non-FL resident	04/06/20
5,888	Citrus	60	Female	Yes	FL; SWITZERLAND	Yes	FL resident	03/15/20
5,889	Citrus	64	Male	No		Yes	FL resident	03/17/20
5,890	Citrus	80	Male	Yes	DE	Yes	FL resident	03/18/20
5,891	Citrus	33	Female	No		No	FL resident	03/20/20
5,892	Citrus	58	Female	Yes	HONDURAS	Unknown	FL resident	03/20/20
5,893	Citrus	77	Female	No		Yes	FL resident	03/21/20
5,894	Citrus	63	Male	No		No	FL resident	03/21/20
5,895	Citrus	17	Female	Yes	CANADA	Yes	FL resident	03/21/20
5,896	Citrus	60	Female	No		Yes	FL resident	03/22/20
5,897	Citrus	41	Male	No		Yes	FL resident	03/26/20
5,898	Citrus	41	Female	No		Yes	FL resident	03/26/20
5,899	Citrus	48	Male	Yes	NY	Yes	FL resident	03/27/20
5,900	Citrus	58	Female	Yes	NY	Yes	FL resident	03/27/20
5,901	Citrus	87	Male	No		No	FL resident	03/27/20
5,902	Citrus	32	Male	No		Yes	FL resident	03/28/20
5,903	Citrus	18	Male	No		Yes	FL resident	03/29/20
5,904	Citrus	72	Female	No		Unknown	FL resident	03/29/20
5,905	Citrus	69	Female	No		No	FL resident	03/30/20
5,906	Citrus	51	Male	No		Yes	FL resident	03/31/20
5,907	Citrus	71	Male	No		Yes	FL resident	04/01/20
5,908	Citrus	88	Male	No		Unknown	FL resident	04/01/20
5,909	Citrus	33	Female	No		Yes	FL resident	04/01/20
5,910	Citrus	63	Male	No		Yes	FL resident	04/01/20
5,911	Citrus	12	Female	No		Yes	FL resident	04/01/20
5,912	Citrus	67	Male	Yes	FL; NY	Unknown	FL resident	04/02/20
5,913	Citrus	21	Female	No		Yes	FL resident	04/02/20
5,914	Citrus	30	Male	No		Yes	FL resident	04/02/20
5,915	Citrus	47	Male	No		Yes	FL resident	04/02/20
5,916	Citrus	74	Female	No		Yes	FL resident	04/02/20
5,917	Citrus	60	Male	No		Unknown	FL resident	04/03/20
5,918	Citrus	44	Male	No		Yes	FL resident	04/03/20
5,919	Citrus	23	Male	No		Yes	FL resident	04/03/20
5,920	Citrus	71	Female	No		Yes	FL resident	04/03/20
5,921	Citrus	81	Female	No		No	FL resident	04/03/20
5,922	Citrus	29	Female	No		Unknown	FL resident	04/04/20
5,923	Citrus	60	Female	No		Unknown	FL resident	04/04/20
5,924	Citrus	36	Male	No		Yes	FL resident	04/04/20
5,925	Citrus	43	Female	No		Yes	FL resident	04/04/20
5,926	Citrus	76	Female	No		Yes	FL resident	04/04/20
5,927	Citrus	84	Male	Yes	CARIBBEAN	Yes	FL resident	04/04/20

# Coronavirus: line list of cases

Data verified as of Apr 30, 2020 at 10 AM

Data in this report are provisional and subject to change.

Case	County	Age	Gender	Travel related	Travel detail	Contact with a confirmed case	Jurisdiction	Date case counted
5,928	Citrus	62	Female	Yes	CA; NY	Unknown	FL resident	04/05/20
5,929	Citrus	61	Male	Yes	FL; WA	No	FL resident	04/05/20
5,930	Citrus	72	Male	No		Yes	FL resident	04/05/20
5,931	Citrus	79	Female	No		No	FL resident	04/06/20
5,932	Citrus	64	Female	No		No	FL resident	04/06/20
5,933	Citrus	48	Female	No		Yes	FL resident	04/06/20
5,934	Citrus	58	Male	Unknown		Unknown	FL resident	04/06/20
5,935	Citrus	58	Female	No		Yes	FL resident	04/07/20
5,936	Citrus	73	Female	No		Yes	FL resident	04/07/20
5,937	Citrus	61	Female	Yes	NY	Yes	FL resident	04/07/20
5,938	Citrus	70	Female	No		Yes	FL resident	04/07/20
5,939	Citrus	68	Male	No		Yes	FL resident	04/07/20
5,940	Citrus	88	Male	No		Yes	FL resident	04/07/20
5,941	Citrus	50	Male	No		Unknown	FL resident	04/08/20
5,942	Citrus	75	Male	No		Unknown	FL resident	04/08/20
5,943	Citrus	49	Female	No		No	FL resident	04/08/20
5,944	Citrus	61	Male	No		Yes	FL resident	04/08/20
5,945	Citrus	60	Male	No		Yes	FL resident	04/09/20
5,946	Citrus	66	Male	Yes	EGYPT; ISRAEL	Unknown	FL resident	04/09/20
5,947	Citrus	65	Female	No		No	FL resident	04/10/20
5,948	Citrus	75	Male	Yes	FL; UNKNOWN	Unknown	FL resident	04/10/20
5,949	Citrus	77	Male	No		Yes	FL resident	04/10/20
5,950	Citrus	35	Female	No		Yes	FL resident	04/10/20
5,951	Citrus	55	Male	Yes	FL; NC	Unknown	FL resident	04/10/20
5,952	Citrus	56	Female	No		Yes	FL resident	04/10/20
5,953	Citrus	57	Male	No		Unknown	FL resident	04/11/20
5,954	Citrus	84	Female	No		Unknown	FL resident	04/12/20
5,955	Citrus	87	Male	No		Yes	FL resident	04/12/20
5,956	Citrus	49	Male	No		Yes	FL resident	04/12/20
5,957	Citrus	58	Female	No		Yes	FL resident	04/12/20
5,958	Citrus	55	Male	Unknown		No	FL resident	04/13/20
5,959	Citrus	93	Female	No		Yes	FL resident	04/14/20
5,960	Citrus	20	Male	Yes	NY	Yes	FL resident	04/14/20
5,961	Citrus	60	Male	Yes	SOUTH AMERICA	Yes	FL resident	04/16/20
5,962	Citrus	81	Female	No		Yes	FL resident	04/16/20
5,963	Citrus	47	Male	No		Yes	FL resident	04/16/20
5,964	Citrus	45	Female	No		Yes	FL resident	04/16/20
5,965	Citrus	69	Female	No		Yes	FL resident	04/16/20
5,966	Citrus	48	Male	No		Yes	FL resident	04/16/20
5,967	Citrus	81	Male	No		Yes	FL resident	04/16/20
5,968	Citrus	48	Female	No		Yes	FL resident	04/16/20
5,969	Citrus	88	Female	No		Yes	FL resident	04/17/20
5,970	Citrus	27	Male	No		Unknown	FL resident	04/19/20
5,971	Citrus	72	Female	No		Yes	FL resident	04/19/20
5,972	Citrus	73	Female	No		Yes	FL resident	04/20/20
5,973	Citrus	8	Male	No		Yes	FL resident	04/20/20
5,974	Citrus	8	Female	No		Yes	FL resident	04/20/20
5,975	Citrus	3	Male	No		Yes	FL resident	04/20/20
5,976	Citrus	11	Male	No		Yes	FL resident	04/20/20
5,977	Citrus	30	Male	No		No	FL resident	04/20/20
5,978	Citrus	59	Male	No		Yes	FL resident	04/20/20
5,979	Citrus	49	Female	No		Yes	FL resident	04/21/20
5,980	Citrus	50	Female	No		Yes	FL resident	04/23/20
5,981	Citrus	25	Female	No		Yes	FL resident	04/23/20
5,982	Citrus	48	Female	No		Yes	FL resident	04/23/20
5,983	Citrus	0	Female	No		Yes	FL resident	04/25/20
5,984	Citrus	34	Male	No		Yes	FL resident	04/25/20
5,985	Citrus	23	Male	No		Yes	FL resident	04/29/20
5,986	Citrus	55	Female	Unknown		Unknown	FL resident	04/29/20
5,987	Clay	57	Male	No		Yes	FL resident	03/13/20
5,988	Clay	55	Female	No		Yes	FL resident	03/14/20
5,989	Clay	70	Male	No		Yes	FL resident	03/14/20

# Coronavirus: line list of cases

Data verified as of Apr 30, 2020 at 10 AM

Data in this report are provisional and subject to change.

Case	County	Age	Gender	Travel related	Travel detail	Contact with a confirmed case	Jurisdiction	Date case counted
5,990	Clay	66	Female	No		Yes	FL resident	03/17/20
5,991	Clay	82	Male	No		Yes	FL resident	03/20/20
5,992	Clay	61	Female	Yes	DC; FL	Yes	FL resident	03/21/20
5,993	Clay	53	Male	No		Yes	FL resident	03/22/20
5,994	Clay	68	Female	No		Yes	FL resident	03/22/20
5,995	Clay	25	Male	Yes	BAHAMAS; FL	Yes	FL resident	03/24/20
5,996	Clay	30	Male	Yes	BAHAMAS; FL	Yes	FL resident	03/24/20
5,997	Clay	65	Male	No		Yes	FL resident	03/24/20
5,998	Clay	94	Female	No		Yes	FL resident	03/24/20
5,999	Clay	63	Male	No		Yes	FL resident	03/24/20
6,000	Clay	77	Female	No		No	FL resident	03/25/20
6,001	Clay	77	Male	No		Unknown	FL resident	03/25/20
6,002	Clay	49	Male	No		Yes	FL resident	03/25/20
6,003	Clay	54	Male	No		No	FL resident	03/25/20
6,004	Clay	21	Female	Yes	CA; FL	No	FL resident	03/26/20
6,005	Clay	51	Female	No		No	FL resident	03/26/20
6,006	Clay	52	Male	Yes	FL; NV	No	FL resident	03/26/20
6,007	Clay	23	Female	No		Yes	FL resident	03/26/20
6,008	Clay	27	Female	No		Yes	FL resident	03/26/20
6,009	Clay	31	Female	Yes	FL; WI	Yes	FL resident	03/27/20
6,010	Clay	43	Male	No		Unknown	FL resident	03/27/20
6,011	Clay	50	Male	No		Yes	FL resident	03/27/20
6,012	Clay	60	Male	Yes	FL; NC	Yes	FL resident	03/28/20
6,013	Clay	36	Female	No		Yes	FL resident	03/29/20
6,014	Clay	54	Female	No		Yes	FL resident	03/29/20
6,015	Clay	30	Male	No		Yes	FL resident	03/29/20
6,016	Clay	92	Female	No		Yes	FL resident	03/29/20
6,017	Clay	34	Female	No		Yes	FL resident	03/29/20
6,018	Clay	87	Female	No		Yes	FL resident	03/29/20
6,019	Clay	59	Female	No		Yes	FL resident	03/29/20
6,020	Clay	69	Male	No		Yes	FL resident	03/29/20
6,021	Clay	18	Male	No		Yes	FL resident	03/29/20
6,022	Clay	88	Female	No		Yes	FL resident	03/29/20
6,023	Clay	44	Female	No		Yes	FL resident	03/30/20
6,024	Clay	73	Male	No		Yes	FL resident	03/31/20
6,025	Clay	65	Female	No		No	FL resident	03/31/20
6,026	Clay	68	Female	No		No	FL resident	03/31/20
6,027	Clay	37	Male	Yes	FL; NY	No	FL resident	03/31/20
6,028	Clay	36	Male	No		Yes	FL resident	03/31/20
6,029	Clay	45	Female	No		Unknown	FL resident	03/31/20
6,030	Clay	64	Male	Yes	FL; MOROCCO	Unknown	FL resident	03/31/20
6,031	Clay	54	Male	Yes	CARIBBEAN	Yes	FL resident	03/31/20
6,032	Clay	47	Female	No		No	FL resident	03/31/20
6,033	Clay	62	Female	No		Yes	FL resident	03/31/20
6,034	Clay	42	Male	No		No	FL resident	04/01/20
6,035	Clay	56	Male	No		Yes	FL resident	04/01/20
6,036	Clay	61	Female	No		Yes	FL resident	04/01/20
6,037	Clay	46	Male	No		No	FL resident	04/01/20
6,038	Clay	57	Female	Yes	NV	Yes	FL resident	04/01/20
6,039	Clay	62	Male	Yes	NV	Yes	FL resident	04/01/20
6,040	Clay	65	Female	Yes	FL; NC	Yes	FL resident	04/01/20
6,041	Clay	18	Male	No		Yes	FL resident	04/01/20
6,042	Clay	44	Female	No		No	FL resident	04/01/20
6,043	Clay	45	Male	Yes	FL; NV	Unknown	FL resident	04/02/20
6,044	Clay	66	Male	No		Yes	FL resident	04/02/20
6,045	Clay	37	Female	No		No	FL resident	04/02/20
6,046	Clay	27	Female	Yes	UNITED KINGDOM	Unknown	FL resident	04/02/20
6,047	Clay	52	Female	No		No	FL resident	04/02/20
6,048	Clay	46	Female	No		Yes	FL resident	04/02/20
6,049	Clay	54	Male	No		Yes	FL resident	04/02/20
6,050	Clay	46	Male	No		Yes	FL resident	04/02/20
6,051	Clay	18	Female	No		No	FL resident	04/03/20



# Coronavirus: line list of cases

Data verified as of Apr 30, 2020 at 10 AM

Data in this report are provisional and subject to change.

Case	County	Age	Gender	Travel related	Travel detail	Contact with a confirmed case	Jurisdiction	Date case counted
6,052	Clay	38	Male	No		Yes	FL resident	04/03/20
6,053	Clay	42	Male	No		Yes	FL resident	04/03/20
6,054	Clay	68	Male	No		No	FL resident	04/03/20
6,055	Clay	30	Female	No		Unknown	FL resident	04/03/20
6,056	Clay	52	Female	No		No	FL resident	04/03/20
6,057	Clay	38	Female	No		Yes	FL resident	04/03/20
6,058	Clay	50	Female	No		No	FL resident	04/03/20
6,059	Clay	95	Female	No		Yes	FL resident	04/03/20
6,060	Clay	46	Male	Yes	NJ	Yes	FL resident	04/04/20
6,061	Clay	57	Male	No		Yes	FL resident	04/04/20
6,062	Clay	41	Female	No		Yes	FL resident	04/04/20
6,063	Clay	38	Male	No		Yes	FL resident	04/04/20
6,064	Clay	54	Male	No		Unknown	FL resident	04/04/20
6,065	Clay	73	Male	Yes	AUSTRALIA; NEW ZEALAND	Yes	FL resident	04/04/20
6,066	Clay	44	Female	No		Unknown	FL resident	04/04/20
6,067	Clay	46	Male	Yes	BAHAMAS; FL	No	FL resident	04/05/20
6,068	Clay	56	Female	No		Yes	FL resident	04/05/20
6,069	Clay	37	Female	No		Unknown	FL resident	04/05/20
6,070	Clay	54	Female	No		Yes	FL resident	04/06/20
6,071	Clay	21	Male	Yes	FL; GA	Yes	FL resident	04/06/20
6,072	Clay	60	Female	No		Yes	FL resident	04/06/20
6,073	Clay	35	Male	No		No	FL resident	04/06/20
6,074	Clay	76	Male	No		Yes	FL resident	04/06/20
6,075	Clay	63	Female	Yes	MD; MEXICO	No	FL resident	04/07/20
6,076	Clay	74	Female	Yes	FL; Spain	No	FL resident	04/07/20
6,077	Clay	80	Female	Yes	NY	Unknown	FL resident	04/07/20
6,078	Clay	35	Male	No		No	FL resident	04/07/20
6,079	Clay	41	Female	No		Yes	FL resident	04/07/20
6,080	Clay	24	Female	No		Yes	FL resident	04/07/20
6,081	Clay	64	Female	No		Unknown	FL resident	04/07/20
6,082	Clay	75	Male	No		Yes	FL resident	04/07/20
6,083	Clay	59	Female	No		Yes	FL resident	04/07/20
6,084	Clay	80	Male	No		Yes	FL resident	04/07/20
6,085	Clay	28	Female	No		Unknown	FL resident	04/08/20
6,086	Clay	57	Male	No		Yes	FL resident	04/08/20
6,087	Clay	91	Female	No		No	FL resident	04/08/20
6,088	Clay	65	Female	Yes	FL; GA	Yes	FL resident	04/08/20
6,089	Clay	74	Female	No		Yes	FL resident	04/08/20
6,090	Clay	58	Male	No		No	FL resident	04/09/20
6,091	Clay	50	Female	No		No	FL resident	04/09/20
6,092	Clay	65	Female	No		Yes	FL resident	04/09/20
6,093	Clay	62	Male	No		Yes	FL resident	04/09/20
6,094	Clay	22	Female	No		Yes	FL resident	04/09/20
6,095	Clay	29	Female	No		Yes	FL resident	04/09/20
6,096	Clay	54	Male	No		Yes	FL resident	04/09/20
6,097	Clay	48	Male	No		No	FL resident	04/09/20
6,098	Clay	60	Male	No		Yes	FL resident	04/09/20
6,099	Clay	77	Female	No		Yes	FL resident	04/09/20
6,100	Clay	86	Female	No		Yes	FL resident	04/10/20
6,101	Clay	59	Male	No		Unknown	FL resident	04/10/20
6,102	Clay	72	Male	No		Unknown	FL resident	04/10/20
6,103	Clay	80	Male	No		Unknown	FL resident	04/10/20
6,104	Clay	59	Male	No		Unknown	FL resident	04/10/20
6,105	Clay	71	Female	No		Unknown	FL resident	04/10/20
6,106	Clay	87	Female	No		Unknown	FL resident	04/10/20
6,107	Clay	80	Female	No		Unknown	FL resident	04/10/20
6,108	Clay	78	Female	No		Unknown	FL resident	04/10/20
6,109	Clay	76	Female	No		Unknown	FL resident	04/10/20
6,110	Clay	65	Female	No		Unknown	FL resident	04/10/20
6,111	Clay	59	Female	No		Unknown	FL resident	04/10/20
6,112	Clay	80	Female	No		Unknown	FL resident	04/10/20
6,113	Clay	64	Female	No		Unknown	FL resident	04/10/20



# Coronavirus: line list of cases

Data verified as of Apr 30, 2020 at 10 AM

Data in this report are provisional and subject to change.

Case	County	Age	Gender	Travel related	Travel detail	Contact with a confirmed case	Jurisdiction	Date case counted
6,114	Clay	59	Female	No		Unknown	FL resident	04/10/20
6,115	Clay	70	Male	No		Unknown	FL resident	04/10/20
6,116	Clay	79	Male	No		Yes	FL resident	04/10/20
6,117	Clay	70	Female	No		Unknown	FL resident	04/10/20
6,118	Clay	71	Female	No		Unknown	FL resident	04/10/20
6,119	Clay	56	Male	No		Unknown	FL resident	04/10/20
6,120	Clay	41	Male	No		Unknown	FL resident	04/10/20
6,121	Clay	67	Female	No		Unknown	FL resident	04/10/20
6,122	Clay	70	Female	No		Unknown	FL resident	04/10/20
6,123	Clay	77	Female	No		Unknown	FL resident	04/10/20
6,124	Clay	66	Female	No		Unknown	FL resident	04/10/20
6,125	Clay	72	Female	No		Unknown	FL resident	04/10/20
6,126	Clay	76	Female	No		Unknown	FL resident	04/10/20
6,127	Clay	91	Male	No		Unknown	FL resident	04/10/20
6,128	Clay	82	Female	No		Unknown	FL resident	04/10/20
6,129	Clay	92	Male	No		Unknown	FL resident	04/10/20
6,130	Clay	82	Female	No		Unknown	FL resident	04/10/20
6,131	Clay	79	Female	No		Unknown	FL resident	04/10/20
6,132	Clay	78	Female	No		Unknown	FL resident	04/10/20
6,133	Clay	70	Female	No		Unknown	FL resident	04/10/20
6,134	Clay	85	Female	No		Unknown	FL resident	04/10/20
6,135	Clay	65	Male	No		Unknown	FL resident	04/10/20
6,136	Clay	78	Female	No		Unknown	FL resident	04/10/20
6,137	Clay	74	Female	No		Unknown	FL resident	04/10/20
6,138	Clay	43	Female	Yes	FL; NJ	Yes	FL resident	04/10/20
6,139	Clay	61	Female	Yes	FL; TN	Yes	FL resident	04/10/20
6,140	Clay	63	Male	Yes	FL; VA	Unknown	FL resident	04/10/20
6,141	Clay	68	Female	Yes	AUSTRALIA	Yes	FL resident	04/10/20
6,142	Clay	76	Female	No		Unknown	FL resident	04/10/20
6,143	Clay	54	Female	No		No	FL resident	04/11/20
6,144	Clay	39	Female	No		Yes	FL resident	04/11/20
6,145	Clay	64	Male	Yes	FL; TN	Yes	FL resident	04/11/20
6,146	Clay	67	Male	No		Yes	FL resident	04/11/20
6,147	Clay	49	Female	No		Yes	FL resident	04/11/20
6,148	Clay	46	Female	No		Yes	FL resident	04/12/20
6,149	Clay	55	Female	No		Yes	FL resident	04/13/20
6,150	Clay	42	Female	No		Yes	FL resident	04/13/20
6,151	Clay	24	Male	No		No	FL resident	04/13/20
6,152	Clay	72	Female	No		Unknown	FL resident	04/14/20
6,153	Clay	82	Female	No		Yes	FL resident	04/14/20
6,154	Clay	68	Female	No		No	FL resident	04/15/20
6,155	Clay	35	Female	No		Yes	FL resident	04/15/20
6,156	Clay	44	Male	Unknown			FL resident	04/15/20
6,157	Clay	22	Female	Yes	FL; NY	Unknown	FL resident	04/16/20
6,158	Clay	39	Female	No		Yes	FL resident	04/16/20
6,159	Clay	58	Female	No		Unknown	FL resident	04/16/20
6,160	Clay	71	Female	No		Yes	FL resident	04/16/20
6,161	Clay	68	Male	No		Yes	FL resident	04/16/20
6,162	Clay	92	Female	No		Yes	FL resident	04/16/20
6,163	Clay	85	Female	No		Yes	FL resident	04/16/20
6,164	Clay	90	Female	No		Unknown	FL resident	04/16/20
6,165	Clay	62	Female	No		Yes	FL resident	04/16/20
6,166	Clay	72	Female	No		Unknown	FL resident	04/16/20
6,167	Clay	78	Female	No		Unknown	FL resident	04/16/20
6,168	Clay	69	Female	No		Unknown	FL resident	04/16/20
6,169	Clay	26	Female	No		Yes	FL resident	04/16/20
6,170	Clay	30	Female	No		Yes	FL resident	04/16/20
6,171	Clay	33	Male	No		Yes	FL resident	04/16/20
6,172	Clay	34	Female	No		Yes	FL resident	04/16/20
6,173	Clay	85	Male	No		No	FL resident	04/16/20
6,174	Clay	36	Male	No		Yes	FL resident	04/16/20
6,175	Clay	48	Male	No		Yes	FL resident	04/16/20

# Coronavirus: line list of cases

Data verified as of Apr 30, 2020 at 10 AM

Data in this report are provisional and subject to change.

Case	County	Age	Gender	Travel related	Travel detail	Contact with a confirmed case	Jurisdiction	Date case counted
6,176	Clay	74	Female	No		No	FL resident	04/17/20
6,177	Clay	24	Female	No		No	FL resident	04/17/20
6,178	Clay	58	Female	No		No	FL resident	04/17/20
6,179	Clay	29	Male	No		Yes	FL resident	04/17/20
6,180	Clay	51	Male	No		Yes	FL resident	04/17/20
6,181	Clay	33	Male	No		Yes	FL resident	04/17/20
6,182	Clay	25	Female	No		Unknown	FL resident	04/17/20
6,183	Clay	55	Female	No		Yes	FL resident	04/17/20
6,184	Clay	83	Female	No		Unknown	FL resident	04/17/20
6,185	Clay	69	Male	No		Unknown	FL resident	04/17/20
6,186	Clay	81	Female	No		Unknown	FL resident	04/17/20
6,187	Clay	87	Male	No		Unknown	FL resident	04/17/20
6,188	Clay	92	Female	No		Unknown	FL resident	04/17/20
6,189	Clay	65	Female	No		Yes	FL resident	04/17/20
6,190	Clay	75	Male	No		Yes	FL resident	04/17/20
6,191	Clay	50	Male	No		Yes	FL resident	04/17/20
6,192	Clay	70	Male	No		Yes	FL resident	04/17/20
6,193	Clay	84	Male	No		Yes	FL resident	04/17/20
6,194	Clay	75	Female	No		Yes	FL resident	04/17/20
6,195	Clay	70	Female	No		Yes	FL resident	04/17/20
6,196	Clay	64	Male	No		Yes	FL resident	04/17/20
6,197	Clay	81	Male	No		Yes	FL resident	04/17/20
6,198	Clay	65	Female	No		Yes	FL resident	04/17/20
6,199	Clay	30	Male	No		Yes	FL resident	04/17/20
6,200	Clay	50	Male	No		Yes	FL resident	04/17/20
6,201	Clay	28	Male	No		Yes	FL resident	04/17/20
6,202	Clay	68	Female	No		Unknown	FL resident	04/18/20
6,203	Clay	60	Female	No		Yes	FL resident	04/18/20
6,204	Clay	38	Male	No		Yes	FL resident	04/18/20
6,205	Clay	58	Female	No		Yes	FL resident	04/18/20
6,206	Clay	44	Female	No		Unknown	FL resident	04/18/20
6,207	Clay	53	Female	No		Unknown	FL resident	04/18/20
6,208	Clay	56	Female	Yes	CA; FL; NY	Yes	FL resident	04/18/20
6,209	Clay	36	Female	No		Unknown	FL resident	04/18/20
6,210	Clay	60	Female	No		Unknown	FL resident	04/19/20
6,211	Clay	63	Male	No		Yes	FL resident	04/19/20
6,212	Clay	58	Female	No		Yes	FL resident	04/19/20
6,213	Clay	58	Female	No		Yes	FL resident	04/19/20
6,214	Clay	70	Female	No		Yes	FL resident	04/19/20
6,215	Clay	24	Female	No		Yes	FL resident	04/19/20
6,216	Clay	52	Male	No		Yes	FL resident	04/19/20
6,217	Clay	40	Female	No		Yes	FL resident	04/19/20
6,218	Clay	20	Female	No		Unknown	FL resident	04/19/20
6,219	Clay	78	Male	No		Yes	FL resident	04/19/20
6,220	Clay	52	Male	No		Yes	FL resident	04/19/20
6,221	Clay	63	Male	No		Yes	FL resident	04/19/20
6,222	Clay	54	Male	No		Yes	FL resident	04/19/20
6,223	Clay	81	Male	No		Yes	FL resident	04/19/20
6,224	Clay	68	Female	No		No	FL resident	04/19/20
6,225	Clay	66	Female	No		Yes	FL resident	04/19/20
6,226	Clay	33	Female	No		Yes	FL resident	04/19/20
6,227	Clay	50	Male	No		Yes	FL resident	04/19/20
6,228	Clay	55	Female	No		Yes	FL resident	04/19/20
6,229	Clay	39	Male	No		Unknown	FL resident	04/19/20
6,230	Clay	50	Female	No		Yes	FL resident	04/19/20
6,231	Clay	78	Male	No		Unknown	FL resident	04/19/20
6,232	Clay	82	Female	No		Yes	FL resident	04/19/20
6,233	Clay	74	Male	No		Yes	FL resident	04/20/20
6,234	Clay	93	Female	No		Unknown	FL resident	04/20/20
6,235	Clay	45	Male	No		Yes	FL resident	04/20/20
6,236	Clay	17	Male	No		Yes	FL resident	04/21/20
6,237	Clay	40	Male	No		Yes	FL resident	04/21/20

# Coronavirus: line list of cases

Data verified as of Apr 30, 2020 at 10 AM

Data in this report are provisional and subject to change.

Case	County	Age	Gender	Travel related	Travel detail	Contact with a confirmed case	Jurisdiction	Date case counted
6,238	Clay	71	Male	No		Yes	FL resident	04/21/20
6,239	Clay	54	Female	No		Yes	FL resident	04/21/20
6,240	Clay	18	Female	No		Yes	FL resident	04/21/20
6,241	Clay	49	Female	No		Unknown	FL resident	04/21/20
6,242	Clay	50	Female	No		Unknown	FL resident	04/22/20
6,243	Clay	71	Male	No		Yes	FL resident	04/22/20
6,244	Clay	46	Female	No		Yes	FL resident	04/22/20
6,245	Clay	39	Male	Yes	AR; AZ; CA; ID; IL; MO; PA; TN; UT; WA; WI	Unknown	FL resident	04/23/20
6,246	Clay	70	Female	No		Unknown	FL resident	04/23/20
6,247	Clay	61	Male	No		Yes	FL resident	04/23/20
6,248	Clay	39	Female	No		Unknown	FL resident	04/24/20
6,249	Clay	89	Female	No		Yes	FL resident	04/24/20
6,250	Clay	31	Female	No		Yes	FL resident	04/24/20
6,251	Clay	6	Female	No		Unknown	FL resident	04/25/20
6,252	Clay	70	Female	Unknown		Unknown	FL resident	04/26/20
6,253	Clay	77	Female	No		Unknown	FL resident	04/26/20
6,254	Clay	78	Female	Unknown			FL resident	04/26/20
6,255	Clay	86	Male	No		Yes	FL resident	04/27/20
6,256	Clay	22	Female	No		No	FL resident	04/28/20
6,257	Clay	70	Female	Unknown		No	FL resident	04/29/20
6,258	Clay	31	Male	Yes	CT	Unknown	Non-FL resident	04/08/20
6,259	Clay	35	Female	No		Yes	Non-FL resident	04/13/20
6,260	Collier	73	Male	Yes	EGYPT	Unknown	FL resident	03/11/20
6,261	Collier	64	Female	Yes	EGYPT	Unknown	FL resident	03/11/20
6,262	Collier	68	Female	Yes	EGYPT	Yes	FL resident	03/11/20
6,263	Collier	28	Male	Yes	ITALY	No	FL resident	03/15/20
6,264	Collier	76	Male	Yes	NY	Yes	FL resident	03/15/20
6,265	Collier	49	Female	No		No	FL resident	03/16/20
6,266	Collier	76	Male	Yes	ST. MARTIN	Yes	FL resident	03/17/20
6,267	Collier	31	Female	Yes	EGYPT	No	FL resident	03/18/20
6,268	Collier	82	Male	No		Yes	FL resident	03/18/20
6,269	Collier	77	Male	No		No	FL resident	03/18/20
6,270	Collier	59	Male	Yes	JAPAN	Yes	FL resident	03/18/20
6,271	Collier	33	Male	Yes	Spain	Unknown	FL resident	03/19/20
6,272	Collier	47	Female	Yes	FRANCE; ITALY; SPAIN	Yes	FL resident	03/19/20
6,273	Collier	30	Female	Yes	SPAIN	No	FL resident	03/19/20
6,274	Collier	26	Male	Yes	FRANCE; ITALY; SPAIN	Yes	FL resident	03/19/20
6,275	Collier	66	Male	Yes	France; Italy; Spain	Yes	FL resident	03/19/20
6,276	Collier	62	Female	Yes	BAHAMAS; FL; HONDURAS; MEXICO	Yes	FL resident	03/20/20
6,277	Collier	64	Male	Yes	BAHAMAS; BELIZE; FL; HONDURAS; MEXICO	Yes	FL resident	03/20/20
6,278	Collier	19	Male	Yes	ITALY	Yes	FL resident	03/20/20
6,279	Collier	61	Male	Yes	CANADA	No	FL resident	03/20/20
6,280	Collier	59	Male	Yes	CANADA	No	FL resident	03/20/20
6,281	Collier	80	Male	No		No	FL resident	03/20/20
6,282	Collier	77	Male	No		Yes	FL resident	03/20/20
6,283	Collier	54	Female	No		Yes	FL resident	03/20/20
6,284	Collier	79	Male	No		No	FL resident	03/21/20
6,285	Collier	80	Male	Yes	NY	No	FL resident	03/22/20
6,286	Collier	84	Female	No		No	FL resident	03/22/20
6,287	Collier	17	Male	No		No	FL resident	03/22/20
6,288	Collier	75	Male	No		No	FL resident	03/22/20
6,289	Collier	61	Female	No		No	FL resident	03/22/20
6,290	Collier	47	Male	Yes	CO; FL; NY	Yes	FL resident	03/23/20
6,291	Collier	60	Female	No		No	FL resident	03/23/20
6,292	Collier	44	Male	No		No	FL resident	03/24/20
6,293	Collier	28	Female	No		No	FL resident	03/24/20
6,294	Collier	49	Female	Unknown		No	FL resident	03/24/20
6,295	Collier	46	Male	Yes	CO	No	FL resident	03/24/20
6,296	Collier	48	Female	Yes	CO	Yes	FL resident	03/24/20



# Coronavirus: line list of cases

Data verified as of Apr 30, 2020 at 10 AM

Data in this report are provisional and subject to change.

Case	County	Age	Gender	Travel related	Travel detail	Contact with a confirmed case	Jurisdiction	Date case counted
6,297	Collier	57	Female	No		Yes	FL resident	03/25/20
6,298	Collier	41	Female	Unknown		Unknown	FL resident	03/25/20
6,299	Collier	30	Female	No		No	FL resident	03/25/20
6,300	Collier	32	Male	No		Yes	FL resident	03/25/20
6,301	Collier	58	Female	No		No	FL resident	03/25/20
6,302	Collier	69	Female	No		No	FL resident	03/25/20
6,303	Collier	33	Male	Yes	PUERTO RICO; U.S. VIRGIN ISLANDS	Yes	FL resident	03/25/20
6,304	Collier	81	Female	No		Yes	FL resident	03/25/20
6,305	Collier	93	Male	No		Yes	FL resident	03/25/20
6,306	Collier	80	Male	No		No	FL resident	03/25/20
6,307	Collier	30	Male	Yes	CO; TX; UT	No	FL resident	03/25/20
6,308	Collier	53	Male	No		Yes	FL resident	03/25/20
6,309	Collier	19	Female	No		Yes	FL resident	03/25/20
6,310	Collier	49	Female	No		Yes	FL resident	03/25/20
6,311	Collier	21	Male	Yes	FL; MA	No	FL resident	03/25/20
6,312	Collier	89	Female	No		Yes	FL resident	03/26/20
6,313	Collier	27	Male	No		Unknown	FL resident	03/26/20
6,314	Collier	18	Female	Yes	FL; PUERTO RICO; U.S. VIRGIN ISLANDS	No	FL resident	03/26/20
6,315	Collier	73	Male	No		No	FL resident	03/26/20
6,316	Collier	75	Female	Yes	NY	Yes	FL resident	03/26/20
6,317	Collier	76	Male	Yes	NY	Yes	FL resident	03/26/20
6,318	Collier	67	Female	No		Unknown	FL resident	03/26/20
6,319	Collier	64	Female	Yes	FL; TX	No	FL resident	03/26/20
6,320	Collier	62	Male	Yes	FL; IL; NV	No	FL resident	03/26/20
6,321	Collier	31	Female	No		No	FL resident	03/26/20
6,322	Collier	86	Male	Unknown		Yes	FL resident	03/26/20
6,323	Collier	72	Male	Yes	FL; IL	Yes	FL resident	03/26/20
6,324	Collier	66	Female	No		Yes	FL resident	03/26/20
6,325	Collier	69	Male	No		Yes	FL resident	03/26/20
6,326	Collier	68	Female	No		Yes	FL resident	03/27/20
6,327	Collier	33	Female	No		No	FL resident	03/27/20
6,328	Collier	58	Male	No		No	FL resident	03/27/20
6,329	Collier	24	Male	No		No	FL resident	03/27/20
6,330	Collier	81	Male	Unknown		Yes	FL resident	03/27/20
6,331	Collier	64	Female	Yes	NY	Yes	FL resident	03/27/20
6,332	Collier	58	Female	No		Unknown	FL resident	03/27/20
6,333	Collier	78	Female	Yes	CA; CO	Yes	FL resident	03/27/20
6,334	Collier	72	Female	Yes	FL; IN	Yes	FL resident	03/27/20
6,335	Collier	94	Female	Yes	FL; PUERTO RICO; U.S. VIRGIN ISLANDS	No	FL resident	03/27/20
6,336	Collier	29	Male	Yes	FL; NY	No	FL resident	03/28/20
6,337	Collier	81	Male	No		Unknown	FL resident	03/28/20
6,338	Collier	34	Male	No		No	FL resident	03/29/20
6,339	Collier	49	Male	No		Yes	FL resident	03/29/20
6,340	Collier	42	Female	Yes	MEXICO	No	FL resident	03/29/20
6,341	Collier	33	Female	No		No	FL resident	03/29/20
6,342	Collier	61	Male	No		Yes	FL resident	03/29/20
6,343	Collier	61	Male	Yes	HAITI; MEXICO	Yes	FL resident	03/29/20
6,344	Collier	62	Female	No		Yes	FL resident	03/29/20
6,345	Collier	36	Female	No		Yes	FL resident	03/29/20
6,346	Collier	66	Male	No		Yes	FL resident	03/29/20
6,347	Collier	60	Female	Yes	ARUBA; FL; NY; PUERTO RICO	No	FL resident	03/29/20
6,348	Collier	20	Female	Yes	FRANCE; UNITED KINGDOM	Yes	FL resident	03/29/20
6,349	Collier	18	Female	Yes	ARUBA; CURACAO; FL	Yes	FL resident	03/29/20
6,350	Collier	24	Female	No		Yes	FL resident	03/29/20
6,351	Collier	64	Male	Yes	FL; MD	Yes	FL resident	03/29/20
6,352	Collier	65	Female	No		Unknown	FL resident	03/29/20
6,353	Collier	27	Male	Yes	FL; NY	No	FL resident	03/29/20
6,354	Collier	27	Male	No		Yes	FL resident	03/30/20
6,355	Collier	53	Female	Yes	UNITED KINGDOM	No	FL resident	03/30/20



# Coronavirus: line list of cases

Data verified as of Apr 30, 2020 at 10 AM

Data in this report are provisional and subject to change.

Case	County	Age	Gender	Travel related	Travel detail	Contact with a confirmed case	Jurisdiction	Date case counted
6,356	Collier	27	Male	No		Yes	FL resident	03/30/20
6,357	Collier	51	Female	No		Yes	FL resident	03/30/20
6,358	Collier	43	Female	No		No	FL resident	03/30/20
6,359	Collier	78	Male	Yes	CO	No	FL resident	03/30/20
6,360	Collier	81	Male	Yes	FL; PUERTO RICO; U.S. VIRGIN ISLANDS	Unknown	FL resident	03/30/20
6,361	Collier	64	Male	No		Yes	FL resident	03/30/20
6,362	Collier	70	Female	Yes	NY	Yes	FL resident	03/30/20
6,363	Collier	52	Female	Yes	CARIBBEAN	Yes	FL resident	03/30/20
6,364	Collier	58	Female	No		Unknown	FL resident	03/30/20
6,365	Collier	16	Male	Yes	BAHAMAS; FL	Unknown	FL resident	03/30/20
6,366	Collier	22	Male	No		Unknown	FL resident	03/30/20
6,367	Collier	73	Male	No		Yes	FL resident	03/30/20
6,368	Collier	79	Female	Unknown		Yes	FL resident	03/30/20
6,369	Collier	77	Female	No		Yes	FL resident	03/30/20
6,370	Collier	64	Male	Unknown		Unknown	FL resident	03/30/20
6,371	Collier	54	Male	Yes	NY	Unknown	FL resident	03/30/20
6,372	Collier	89	Male	No		Unknown	FL resident	03/30/20
6,373	Collier	37	Female	No		No	FL resident	03/31/20
6,374	Collier	73	Male	Yes	SOUTH AFRICA	No	FL resident	03/31/20
6,375	Collier	55	Male	No		No	FL resident	03/31/20
6,376	Collier	58	Female	No		Unknown	FL resident	03/31/20
6,377	Collier	79	Male	Yes	CO; FL	No	FL resident	03/31/20
6,378	Collier	53	Female	No		Yes	FL resident	03/31/20
6,379	Collier	69	Female	Unknown			FL resident	03/31/20
6,380	Collier	27	Male	Yes	NY	Yes	FL resident	03/31/20
6,381	Collier	26	Female	Yes	NY	No	FL resident	03/31/20
6,382	Collier	68	Female	No		Unknown	FL resident	03/31/20
6,383	Collier	85	Female	No		Unknown	FL resident	03/31/20
6,384	Collier	50	Female	No		Unknown	FL resident	03/31/20
6,385	Collier	59	Male	No		Unknown	FL resident	04/01/20
6,386	Collier	43	Male	No		Yes	FL resident	04/01/20
6,387	Collier	32	Male	Yes	CARIBBEAN	No	FL resident	04/01/20
6,388	Collier	85	Male	No		Unknown	FL resident	04/01/20
6,389	Collier	70	Male	Yes	CO	No	FL resident	04/01/20
6,390	Collier	40	Female	No		Yes	FL resident	04/01/20
6,391	Collier	66	Female	No		Unknown	FL resident	04/01/20
6,392	Collier	78	Male	Yes	CO; FL	Yes	FL resident	04/01/20
6,393	Collier	15	Female	No		Yes	FL resident	04/01/20
6,394	Collier	18	Male	Unknown		Yes	FL resident	04/02/20
6,395	Collier	60	Male	No		Yes	FL resident	04/02/20
6,396	Collier	71	Male	No		Yes	FL resident	04/02/20
6,397	Collier	56	Female	No		Yes	FL resident	04/02/20
6,398	Collier	28	Female	No		Yes	FL resident	04/02/20
6,399	Collier	58	Female	No		Yes	FL resident	04/02/20
6,400	Collier	16	Female	No		Yes	FL resident	04/02/20
6,401	Collier	19	Female	No		Yes	FL resident	04/02/20
6,402	Collier	57	Female	No		Yes	FL resident	04/02/20
6,403	Collier	6	Female	No		No	FL resident	04/02/20
6,404	Collier	67	Female	Yes	BELIZE; FL; HONDURAS; MEXICO	Unknown	FL resident	04/02/20
6,405	Collier	80	Female	No		Yes	FL resident	04/02/20
6,406	Collier	50	Female	Yes	NY	Yes	FL resident	04/02/20
6,407	Collier	56	Female	No		Yes	FL resident	04/02/20
6,408	Collier	41	Female	Yes	NY	Unknown	FL resident	04/02/20
6,409	Collier	31	Male	No		Unknown	FL resident	04/02/20
6,410	Collier	52	Male	No		Unknown	FL resident	04/02/20
6,411	Collier	26	Female	Yes	ITALY	Yes	FL resident	04/02/20
6,412	Collier	58	Male	No		Yes	FL resident	04/02/20
6,413	Collier	71	Male	Yes	AUSTRIA; GERMANY	No	FL resident	04/03/20
6,414	Collier	25	Male	No		Yes	FL resident	04/03/20
6,415	Collier	28	Female	No		Yes	FL resident	04/03/20
6,416	Collier	37	Female	No		Yes	FL resident	04/03/20

# Coronavirus: line list of cases

Data verified as of Apr 30, 2020 at 10 AM

Data in this report are provisional and subject to change.

Case	County	Age	Gender	Travel related	Travel detail	Contact with a confirmed case	Jurisdiction	Date case counted
6,417	Collier	54	Male	No		No	FL resident	04/03/20
6,418	Collier	27	Male	No		Yes	FL resident	04/03/20
6,419	Collier	82	Female	No		Unknown	FL resident	04/03/20
6,420	Collier	61	Male	No		Yes	FL resident	04/03/20
6,421	Collier	77	Male	No		Yes	FL resident	04/03/20
6,422	Collier	74	Male	Unknown		Unknown	FL resident	04/03/20
6,423	Collier	36	Female	Yes	CO; FL	Yes	FL resident	04/03/20
6,424	Collier	66	Female	Yes	DC; FL; MD	Yes	FL resident	04/03/20
6,425	Collier	39	Male	No		Yes	FL resident	04/03/20
6,426	Collier	52	Male	No		Unknown	FL resident	04/03/20
6,427	Collier	75	Female	No		Yes	FL resident	04/04/20
6,428	Collier	65	Female	No		Unknown	FL resident	04/04/20
6,429	Collier	22	Male	Yes	PA	Yes	FL resident	04/04/20
6,430	Collier	53	Male	No		Yes	FL resident	04/04/20
6,431	Collier	73	Female	No		Yes	FL resident	04/04/20
6,432	Collier	73	Female	No		Yes	FL resident	04/04/20
6,433	Collier	67	Male	No		Yes	FL resident	04/04/20
6,434	Collier	70	Female	No		Yes	FL resident	04/04/20
6,435	Collier	58	Female	No		Unknown	FL resident	04/04/20
6,436	Collier	38	Male	No		Yes	FL resident	04/04/20
6,437	Collier	51	Male	No		Unknown	FL resident	04/04/20
6,438	Collier	47	Male	No		Yes	FL resident	04/04/20
6,439	Collier	82	Female	No		No	FL resident	04/04/20
6,440	Collier	0	Male	No		Yes	FL resident	04/04/20
6,441	Collier	0	Male	No		No	FL resident	04/05/20
6,442	Collier	60	Male	No		No	FL resident	04/05/20
6,443	Collier	61	Female	Unknown			FL resident	04/05/20
6,444	Collier	56	Male	No		Yes	FL resident	04/05/20
6,445	Collier	99	Female	No		Yes	FL resident	04/05/20
6,446	Collier	31	Female	Yes	NY	Unknown	FL resident	04/05/20
6,447	Collier	54	Male	No		Yes	FL resident	04/05/20
6,448	Collier	29	Female	No		Unknown	FL resident	04/05/20
6,449	Collier	34	Male	No		No	FL resident	04/05/20
6,450	Collier	73	Male	No		Unknown	FL resident	04/05/20
6,451	Collier	27	Male	No		Yes	FL resident	04/05/20
6,452	Collier	83	Female	Yes	CARIBBEAN	Yes	FL resident	04/05/20
6,453	Collier	72	Female	No		Unknown	FL resident	04/05/20
6,454	Collier	65	Male	Yes	NY	Unknown	FL resident	04/06/20
6,455	Collier	31	Female	Yes	CARIBBEAN	Yes	FL resident	04/06/20
6,456	Collier	67	Female	No		No	FL resident	04/06/20
6,457	Collier	87	Female	No		Yes	FL resident	04/06/20
6,458	Collier	41	Male	No		Yes	FL resident	04/06/20
6,459	Collier	73	Male	No		No	FL resident	04/06/20
6,460	Collier	59	Male	No		Yes	FL resident	04/06/20
6,461	Collier	59	Female	Yes	MI	Yes	FL resident	04/06/20
6,462	Collier	26	Male	No		No	FL resident	04/06/20
6,463	Collier	45	Female	No		Unknown	FL resident	04/06/20
6,464	Collier	42	Female	No		Yes	FL resident	04/06/20
6,465	Collier	48	Female	Yes	FRANCE	Yes	FL resident	04/07/20
6,466	Collier	78	Male	Unknown		Unknown	FL resident	04/07/20
6,467	Collier	68	Male	No		No	FL resident	04/07/20
6,468	Collier	83	Male	No		Unknown	FL resident	04/07/20
6,469	Collier	50	Male	No		Unknown	FL resident	04/07/20
6,470	Collier	27	Male	Unknown		Unknown	FL resident	04/07/20
6,471	Collier	81	Male	No		Yes	FL resident	04/07/20
6,472	Collier	57	Female	No		Yes	FL resident	04/07/20
6,473	Collier	29	Female	No		Unknown	FL resident	04/07/20
6,474	Collier	51	Male	No		Yes	FL resident	04/07/20
6,475	Collier	58	Female	No		No	FL resident	04/07/20
6,476	Collier	41	Male	Yes	CARIBBEAN	Yes	FL resident	04/07/20
6,477	Collier	51	Female	Unknown		Yes	FL resident	04/07/20
6,478	Collier	39	Male	No		Yes	FL resident	04/07/20

# Coronavirus: line list of cases

Data verified as of Apr 30, 2020 at 10 AM

Data in this report are provisional and subject to change.

Case	County	Age	Gender	Travel related	Travel detail	Contact with a confirmed case	Jurisdiction	Date case counted
6,479	Collier	55	Male	No		Yes	FL resident	04/07/20
6,480	Collier	53	Female	Unknown		Yes	FL resident	04/08/20
6,481	Collier	41	Male	No		Yes	FL resident	04/08/20
6,482	Collier	54	Female	No		Yes	FL resident	04/08/20
6,483	Collier	52	Male	No		Yes	FL resident	04/08/20
6,484	Collier	87	Female	Yes	CO; FL	No	FL resident	04/08/20
6,485	Collier	76	Female	No		Unknown	FL resident	04/08/20
6,486	Collier	86	Male	Yes	CO; FL	Unknown	FL resident	04/08/20
6,487	Collier	42	Male	Yes	CO; FL	Yes	FL resident	04/08/20
6,488	Collier	63	Female	No		Yes	FL resident	04/08/20
6,489	Collier	83	Female	No		Yes	FL resident	04/09/20
6,490	Collier	20	Female	No		Unknown	FL resident	04/09/20
6,491	Collier	36	Female	No		Yes	FL resident	04/09/20
6,492	Collier	56	Male	Yes	COLOMBIA	No	FL resident	04/09/20
6,493	Collier	41	Male	No		Yes	FL resident	04/09/20
6,494	Collier	34	Male	No		No	FL resident	04/09/20
6,495	Collier	53	Female	No		Yes	FL resident	04/09/20
6,496	Collier	76	Female	No		No	FL resident	04/09/20
6,497	Collier	52	Male	No		No	FL resident	04/09/20
6,498	Collier	28	Female	No		Unknown	FL resident	04/09/20
6,499	Collier	53	Male	No		No	FL resident	04/09/20
6,500	Collier	48	Male	Unknown		No	FL resident	04/09/20
6,501	Collier	84	Male	No		Unknown	FL resident	04/09/20
6,502	Collier	92	Female	No		Yes	FL resident	04/09/20
6,503	Collier	63	Male	No		No	FL resident	04/09/20
6,504	Collier	41	Female	No		Yes	FL resident	04/09/20
6,505	Collier	33	Male	No		Unknown	FL resident	04/09/20
6,506	Collier	42	Female	No		Yes	FL resident	04/09/20
6,507	Collier	44	Male	No		Yes	FL resident	04/09/20
6,508	Collier	28	Female	Yes	FL; GA	Yes	FL resident	04/09/20
6,509	Collier	78	Female	No		Yes	FL resident	04/09/20
6,510	Collier	90	Female	No		Yes	FL resident	04/09/20
6,511	Collier	64	Male	No		Yes	FL resident	04/09/20
6,512	Collier	52	Male	No		Yes	FL resident	04/10/20
6,513	Collier	32	Male	No		Unknown	FL resident	04/10/20
6,514	Collier	78	Male	No		Yes	FL resident	04/10/20
6,515	Collier	42	Female	No		Yes	FL resident	04/10/20
6,516	Collier	50	Female	No		No	FL resident	04/10/20
6,517	Collier	66	Male	No		Yes	FL resident	04/10/20
6,518	Collier	51	Female	Unknown		No	FL resident	04/10/20
6,519	Collier	46	Male	Unknown		Yes	FL resident	04/10/20
6,520	Collier	74	Female	No		Yes	FL resident	04/10/20
6,521	Collier	59	Female	No		Yes	FL resident	04/10/20
6,522	Collier	57	Male	Unknown		Yes	FL resident	04/10/20
6,523	Collier	71	Female	Unknown		Unknown	FL resident	04/10/20
6,524	Collier	62	Female	Unknown		Unknown	FL resident	04/10/20
6,525	Collier	40	Male	No		No	FL resident	04/10/20
6,526	Collier	76	Female	No		No	FL resident	04/10/20
6,527	Collier	59	Male	No		Yes	FL resident	04/10/20
6,528	Collier	31	Female	No		Yes	FL resident	04/10/20
6,529	Collier	85	Male	No		Yes	FL resident	04/10/20
6,530	Collier	61	Male	No		Yes	FL resident	04/10/20
6,531	Collier	57	Female	No		Yes	FL resident	04/10/20
6,532	Collier	20	Female	Yes	FL; GA	Yes	FL resident	04/10/20
6,533	Collier	64	Female	No		No	FL resident	04/11/20
6,534	Collier	53	Male	No		Yes	FL resident	04/11/20
6,535	Collier	65	Male	No		Unknown	FL resident	04/11/20
6,536	Collier	61	Female	No		Yes	FL resident	04/11/20
6,537	Collier	42	Female	No		Yes	FL resident	04/11/20
6,538	Collier	36	Female	No		Yes	FL resident	04/11/20
6,539	Collier	45	Male	No		No	FL resident	04/11/20
6,540	Collier	55	Female	No		Yes	FL resident	04/11/20



# Coronavirus: line list of cases

Data verified as of Apr 30, 2020 at 10 AM

Data in this report are provisional and subject to change.

Case	County	Age	Gender	Travel related	Travel detail	Contact with a confirmed case	Jurisdiction	Date case counted
6,541	Collier	49	Male	No		Yes	FL resident	04/11/20
6,542	Collier	52	Female	No		Yes	FL resident	04/11/20
6,543	Collier	43	Male	Unknown		Unknown	FL resident	04/11/20
6,544	Collier	63	Male	No		No	FL resident	04/11/20
6,545	Collier	45	Male	No		Yes	FL resident	04/11/20
6,546	Collier	70	Male	No		Unknown	FL resident	04/11/20
6,547	Collier	51	Male	No		Unknown	FL resident	04/11/20
6,548	Collier	46	Male	Unknown		No	FL resident	04/11/20
6,549	Collier	11	Male	No		Yes	FL resident	04/11/20
6,550	Collier	18	Male	No		Yes	FL resident	04/11/20
6,551	Collier	35	Male	No		Yes	FL resident	04/11/20
6,552	Collier	37	Male	No		No	FL resident	04/12/20
6,553	Collier	50	Female	No		Unknown	FL resident	04/12/20
6,554	Collier	66	Female	No		Yes	FL resident	04/12/20
6,555	Collier	73	Female	No		Unknown	FL resident	04/12/20
6,556	Collier	55	Female	Yes	NY	Unknown	FL resident	04/12/20
6,557	Collier	74	Female	No		Yes	FL resident	04/12/20
6,558	Collier	34	Female	No		Unknown	FL resident	04/12/20
6,559	Collier	101	Female	No		Yes	FL resident	04/12/20
6,560	Collier	60	Female	No		Unknown	FL resident	04/13/20
6,561	Collier	40	Female	No		Yes	FL resident	04/13/20
6,562	Collier	50	Female	No		Unknown	FL resident	04/13/20
6,563	Collier	85	Male	No		No	FL resident	04/13/20
6,564	Collier	66	Male	No		No	FL resident	04/13/20
6,565	Collier	37	Female	No		Yes	FL resident	04/13/20
6,566	Collier	32	Female	No		Yes	FL resident	04/13/20
6,567	Collier	44	Male	No		Yes	FL resident	04/13/20
6,568	Collier	35	Male	Unknown		Yes	FL resident	04/13/20
6,569	Collier	0	Female	No		Yes	FL resident	04/13/20
6,570	Collier	85	Male	Yes	NY	Unknown	FL resident	04/13/20
6,571	Collier	22	Female	No		No	FL resident	04/13/20
6,572	Collier	44	Male	No		Yes	FL resident	04/13/20
6,573	Collier	67	Female	No		Unknown	FL resident	04/13/20
6,574	Collier	55	Female	No		Yes	FL resident	04/14/20
6,575	Collier	43	Female	No		Yes	FL resident	04/14/20
6,576	Collier	73	Female	Unknown		Unknown	FL resident	04/14/20
6,577	Collier	40	Male	Unknown		Unknown	FL resident	04/14/20
6,578	Collier	36	Male	No		Yes	FL resident	04/14/20
6,579	Collier	61	Male	No		Yes	FL resident	04/14/20
6,580	Collier	89	Female	Unknown		Yes	FL resident	04/14/20
6,581	Collier	58	Female	No		Yes	FL resident	04/14/20
6,582	Collier	81	Female	No		Yes	FL resident	04/14/20
6,583	Collier	36	Female	No		No	FL resident	04/15/20
6,584	Collier	50	Female	No		Yes	FL resident	04/15/20
6,585	Collier	31	Female	Unknown		Yes	FL resident	04/15/20
6,586	Collier	67	Male	Unknown		Unknown	FL resident	04/15/20
6,587	Collier	16	Male	No		Yes	FL resident	04/15/20
6,588	Collier	48	Male	No		Yes	FL resident	04/15/20
6,589	Collier	55	Female	No		Unknown	FL resident	04/15/20
6,590	Collier	56	Male	Unknown			FL resident	04/15/20
6,591	Collier	12	Female	Unknown		Yes	FL resident	04/15/20
6,592	Collier	38	Female	No		Yes	FL resident	04/15/20
6,593	Collier	7	Female	No		Yes	FL resident	04/15/20
6,594	Collier	25	Male	No		Yes	FL resident	04/15/20
6,595	Collier	35	Female	No		Yes	FL resident	04/15/20
6,596	Collier	37	Male	No		Yes	FL resident	04/15/20
6,597	Collier	13	Female	No		Yes	FL resident	04/15/20
6,598	Collier	6	Male	No		Yes	FL resident	04/15/20
6,599	Collier	68	Male	No		Yes	FL resident	04/15/20
6,600	Collier	88	Female	No		Yes	FL resident	04/15/20
6,601	Collier	56	Male	No		No	FL resident	04/15/20
6,602	Collier	95	Female	Unknown		Yes	FL resident	04/15/20



# Coronavirus: line list of cases

Data verified as of Apr 30, 2020 at 10 AM

Data in this report are provisional and subject to change.

Case	County	Age	Gender	Travel related	Travel detail	Contact with a confirmed case	Jurisdiction	Date case counted
6,603	Collier	41	Male	No		No	FL resident	04/15/20
6,604	Collier	51	Female	No		Yes	FL resident	04/15/20
6,605	Collier	64	Female	No		Yes	FL resident	04/16/20
6,606	Collier	48	Male	No		Unknown	FL resident	04/16/20
6,607	Collier	40	Female	No		Yes	FL resident	04/16/20
6,608	Collier	92	Male	No		Yes	FL resident	04/16/20
6,609	Collier	55	Female	No		Unknown	FL resident	04/16/20
6,610	Collier	76	Male	No		Yes	FL resident	04/16/20
6,611	Collier	37	Female	No		No	FL resident	04/16/20
6,612	Collier	32	Female	No		Yes	FL resident	04/16/20
6,613	Collier	49	Male	Unknown			FL resident	04/16/20
6,614	Collier	71	Male	No		Unknown	FL resident	04/16/20
6,615	Collier	44	Female	No		Unknown	FL resident	04/16/20
6,616	Collier	30	Male	No		Unknown	FL resident	04/16/20
6,617	Collier	78	Female	No		No	FL resident	04/16/20
6,618	Collier	78	Female	Yes	NY	Yes	FL resident	04/16/20
6,619	Collier	2	Female	No		Yes	FL resident	04/16/20
6,620	Collier	59	Male	No		Unknown	FL resident	04/16/20
6,621	Collier	4	Female	Unknown		Yes	FL resident	04/16/20
6,622	Collier	73	Female	No		Yes	FL resident	04/16/20
6,623	Collier	51	Male	Unknown		Yes	FL resident	04/16/20
6,624	Collier	50	Female	No		Yes	FL resident	04/16/20
6,625	Collier	30	Male	No		Yes	FL resident	04/16/20
6,626	Collier	25	Female	No		Yes	FL resident	04/16/20
6,627	Collier	32	Female	No		Yes	FL resident	04/16/20
6,628	Collier	38	Female	No		Yes	FL resident	04/16/20
6,629	Collier	78	Female	No		No	FL resident	04/17/20
6,630	Collier	27	Male	No		Yes	FL resident	04/17/20
6,631	Collier	28	Female	No		Yes	FL resident	04/17/20
6,632	Collier	62	Male	No		Yes	FL resident	04/17/20
6,633	Collier	46	Female	No		Unknown	FL resident	04/17/20
6,634	Collier	66	Female	No		Yes	FL resident	04/17/20
6,635	Collier	23	Male	Unknown		Yes	FL resident	04/17/20
6,636	Collier	0	Male	No		Unknown	FL resident	04/17/20
6,637	Collier	76	Female	Yes	NY	Unknown	FL resident	04/17/20
6,638	Collier	33	Female	No		Yes	FL resident	04/17/20
6,639	Collier	8	Male	No		Yes	FL resident	04/17/20
6,640	Collier	27	Female	Unknown		Yes	FL resident	04/17/20
6,641	Collier	30	Male	Unknown		Unknown	FL resident	04/17/20
6,642	Collier	64	Female	No		Yes	FL resident	04/17/20
6,643	Collier	25	Male	Yes	FL; NY	Yes	FL resident	04/17/20
6,644	Collier	70	Female	No		Yes	FL resident	04/17/20
6,645	Collier	57	Female	No		Yes	FL resident	04/17/20
6,646	Collier	92	Female	No		Yes	FL resident	04/17/20
6,647	Collier	44	Female	No		Yes	FL resident	04/17/20
6,648	Collier	63	Male	No		No	FL resident	04/18/20
6,649	Collier	53	Male	No		Unknown	FL resident	04/18/20
6,650	Collier	54	Male	No		Yes	FL resident	04/18/20
6,651	Collier	65	Female	No		Unknown	FL resident	04/18/20
6,652	Collier	46	Male	Unknown		Unknown	FL resident	04/18/20
6,653	Collier	20	Female	No		Yes	FL resident	04/18/20
6,654	Collier	51	Male	No		Yes	FL resident	04/18/20
6,655	Collier	78	Male	Unknown			FL resident	04/19/20
6,656	Collier	61	Female	Unknown		Yes	FL resident	04/19/20
6,657	Collier	39	Male	No		No	FL resident	04/19/20
6,658	Collier	64	Male	Unknown		Yes	FL resident	04/19/20
6,659	Collier	57	Male	No		Unknown	FL resident	04/19/20
6,660	Collier	48	Male	Yes	PA	Unknown	FL resident	04/19/20
6,661	Collier	92	Male	No		Unknown	FL resident	04/20/20
6,662	Collier	39	Female	No		No	FL resident	04/20/20
6,663	Collier	67	Male	No		Yes	FL resident	04/20/20
6,664	Collier	43	Male	No		Unknown	FL resident	04/20/20

# Coronavirus: line list of cases

Data verified as of Apr 30, 2020 at 10 AM

Data in this report are provisional and subject to change.

Case	County	Age	Gender	Travel related	Travel detail	Contact with a confirmed case	Jurisdiction	Date case counted
6,665	Collier	60	Female	No		Yes	FL resident	04/20/20
6,666	Collier	81	Female	No		Yes	FL resident	04/20/20
6,667	Collier	19	Female	No		Yes	FL resident	04/21/20
6,668	Collier	46	Male	No		Yes	FL resident	04/21/20
6,669	Collier	74	Male	No		Yes	FL resident	04/21/20
6,670	Collier	65	Female	No		Yes	FL resident	04/21/20
6,671	Collier	46	Male	Unknown		Yes	FL resident	04/21/20
6,672	Collier	47	Female	Unknown		Yes	FL resident	04/21/20
6,673	Collier	81	Female	Unknown			FL resident	04/21/20
6,674	Collier	71	Female	No		No	FL resident	04/21/20
6,675	Collier	83	Male	No		Yes	FL resident	04/21/20
6,676	Collier	71	Female	Unknown		Unknown	FL resident	04/21/20
6,677	Collier	59	Female	No		Yes	FL resident	04/21/20
6,678	Collier	57	Female	No		Yes	FL resident	04/22/20
6,679	Collier	76	Female	No		No	FL resident	04/22/20
6,680	Collier	31	Male	No		No	FL resident	04/22/20
6,681	Collier	53	Male	No		Unknown	FL resident	04/22/20
6,682	Collier	78	Male	No		Yes	FL resident	04/22/20
6,683	Collier	78	Male	No		Yes	FL resident	04/22/20
6,684	Collier	56	Male	No		Yes	FL resident	04/22/20
6,685	Collier	55	Female	No		Yes	FL resident	04/23/20
6,686	Collier	37	Male	No		Yes	FL resident	04/23/20
6,687	Collier	27	Male	No		Yes	FL resident	04/23/20
6,688	Collier	62	Male	No		Yes	FL resident	04/23/20
6,689	Collier	59	Male	No		Yes	FL resident	04/23/20
6,690	Collier	55	Male	No		Yes	FL resident	04/23/20
6,691	Collier	56	Female	Unknown			FL resident	04/23/20
6,692	Collier	81	Male	No		Yes	FL resident	04/23/20
6,693	Collier	57	Female	No		Yes	FL resident	04/23/20
6,694	Collier	45	Female	No		Yes	FL resident	04/23/20
6,695	Collier	63	Female	No		Yes	FL resident	04/23/20
6,696	Collier	60	Female	No		Yes	FL resident	04/23/20
6,697	Collier	45	Male	No		Yes	FL resident	04/23/20
6,698	Collier	47	Female	No		Unknown	FL resident	04/23/20
6,699	Collier	18	Female	Unknown		Yes	FL resident	04/23/20
6,700	Collier	77	Male	No		Unknown	FL resident	04/23/20
6,701	Collier	50	Male	No		Unknown	FL resident	04/23/20
6,702	Collier	23	Male	No		Yes	FL resident	04/23/20
6,703	Collier	77	Male	Unknown			FL resident	04/23/20
6,704	Collier	17	Female	No		Yes	FL resident	04/23/20
6,705	Collier	86	Male	No		Yes	FL resident	04/23/20
6,706	Collier	51	Female	No		Unknown	FL resident	04/23/20
6,707	Collier	78	Male	No		Yes	FL resident	04/23/20
6,708	Collier	90	Female	No		Yes	FL resident	04/23/20
6,709	Collier	90	Female	No		Yes	FL resident	04/23/20
6,710	Collier	87	Female	No		Yes	FL resident	04/23/20
6,711	Collier	75	Male	No		No	FL resident	04/23/20
6,712	Collier	77	Female	No		Yes	FL resident	04/23/20
6,713	Collier	55	Female	No		Yes	FL resident	04/23/20
6,714	Collier	62	Female	Yes	FL; NJ	Unknown	FL resident	04/23/20
6,715	Collier	47	Female	No		Unknown	FL resident	04/23/20
6,716	Collier	55	Female	No		Yes	FL resident	04/24/20
6,717	Collier	60	Female	Unknown			FL resident	04/24/20
6,718	Collier	41	Male	No		Unknown	FL resident	04/24/20
6,719	Collier	20	Female	No		Unknown	FL resident	04/24/20
6,720	Collier	83	Female	No		Yes	FL resident	04/24/20
6,721	Collier	75	Male	No		Unknown	FL resident	04/24/20
6,722	Collier	79	Female	No		Unknown	FL resident	04/24/20
6,723	Collier	75	Male	No		Yes	FL resident	04/24/20
6,724	Collier	75	Female	No		Yes	FL resident	04/24/20
6,725	Collier	80	Female	No		Yes	FL resident	04/24/20
6,726	Collier	62	Male	No		Yes	FL resident	04/24/20

# Coronavirus: line list of cases

Data verified as of Apr 30, 2020 at 10 AM

Data in this report are provisional and subject to change.

Case	County	Age	Gender	Travel related	Travel detail	Contact with a confirmed case	Jurisdiction	Date case counted
6,727	Collier	65	Male	No		Unknown	FL resident	04/25/20
6,728	Collier	37	Male	No		Unknown	FL resident	04/25/20
6,729	Collier	18	Female	No		Yes	FL resident	04/25/20
6,730	Collier	14	Male	No		Yes	FL resident	04/25/20
6,731	Collier	16	Female	No		Yes	FL resident	04/25/20
6,732	Collier	59	Female	Unknown			FL resident	04/25/20
6,733	Collier	10	Male	No		Yes	FL resident	04/25/20
6,734	Collier	52	Female	No		Yes	FL resident	04/25/20
6,735	Collier	93	Female	No		No	FL resident	04/25/20
6,736	Collier	34	Female	Unknown			FL resident	04/25/20
6,737	Collier	46	Male	No		Yes	FL resident	04/25/20
6,738	Collier	14	Male	No		Yes	FL resident	04/25/20
6,739	Collier	23	Male	No		Yes	FL resident	04/25/20
6,740	Collier	44	Female	No		Yes	FL resident	04/25/20
6,741	Collier	91	Female	No		Unknown	FL resident	04/25/20
6,742	Collier	68	Male	No		Unknown	FL resident	04/25/20
6,743	Collier	80	Male	No		Unknown	FL resident	04/25/20
6,744	Collier	47	Female	Unknown		Unknown	FL resident	04/26/20
6,745	Collier	73	Male	No		Unknown	FL resident	04/26/20
6,746	Collier	24	Male	No		Unknown	FL resident	04/26/20
6,747	Collier	53	Male	No		Yes	FL resident	04/26/20
6,748	Collier	22	Female	No		Unknown	FL resident	04/26/20
6,749	Collier	55	Male	Unknown		Yes	FL resident	04/27/20
6,750	Collier	75	Male	No		No	FL resident	04/27/20
6,751	Collier	61	Female	No		Yes	FL resident	04/27/20
6,752	Collier	48	Female	No		Yes	FL resident	04/27/20
6,753	Collier	87	Male	No		Yes	FL resident	04/27/20
6,754	Collier	62	Male	Unknown		Yes	FL resident	04/27/20
6,755	Collier	77	Male	No		Yes	FL resident	04/27/20
6,756	Collier	89	Female	Unknown		Yes	FL resident	04/28/20
6,757	Collier	82	Male	Unknown		Yes	FL resident	04/28/20
6,758	Collier	48	Female	Unknown		Unknown	FL resident	04/28/20
6,759	Collier	70	Male	No		Yes	FL resident	04/28/20
6,760	Collier	73	Male	Unknown		Yes	FL resident	04/28/20
6,761	Collier	63	Male	Unknown		Yes	FL resident	04/28/20
6,762	Collier	37	Female	Unknown			FL resident	04/28/20
6,763	Collier	83	Male	No		Yes	FL resident	04/28/20
6,764	Collier	75	Female	No		Unknown	FL resident	04/28/20
6,765	Collier	86	Female	No		Unknown	FL resident	04/28/20
6,766	Collier	88	Male	No		Unknown	FL resident	04/28/20
6,767	Collier	93	Male	No		Unknown	FL resident	04/28/20
6,768	Collier	78	Female	No		Unknown	FL resident	04/28/20
6,769	Collier	50	Male	Unknown			FL resident	04/28/20
6,770	Collier	55	Female	No		Yes	FL resident	04/29/20
6,771	Collier	20	Male	No		Yes	FL resident	04/29/20
6,772	Collier	89	Female	Unknown		Unknown	FL resident	04/29/20
6,773	Collier	53	Female	Unknown			FL resident	04/29/20
6,774	Collier	54	Male	Unknown			FL resident	04/29/20
6,775	Collier	28	Male	Unknown			FL resident	04/29/20
6,776	Collier	22	Female	Unknown		Yes	FL resident	04/29/20
6,777	Collier	37	Female	Unknown			FL resident	04/29/20
6,778	Collier	35	Male	Unknown			FL resident	04/29/20
6,779	Collier	68	Male	No		Unknown	FL resident	04/29/20
6,780	Collier	62	Female	Unknown			FL resident	04/29/20
6,781	Collier	72	Female	Unknown			FL resident	04/29/20
6,782	Collier	79	Female	Unknown			FL resident	04/29/20
6,783	Collier	85	Female	Unknown			FL resident	04/29/20
6,784	Collier	78	Male	Unknown			FL resident	04/29/20
6,785	Collier	91	Female	Unknown			FL resident	04/29/20
6,786	Collier	100	Male	Unknown			FL resident	04/29/20
6,787	Collier	79	Female	Yes	CT	No	Non-FL resident	03/14/20
6,788	Collier	64	Male	Yes	FL; HI	No	Non-FL resident	03/18/20



# Coronavirus: line list of cases

Data verified as of Apr 30, 2020 at 10 AM

Data in this report are provisional and subject to change.

Case	County	Age	Gender	Travel related	Travel detail	Contact with a confirmed case	Jurisdiction	Date case counted
6,789	Collier	75	Male	No		No	Non-FL resident	03/20/20
6,790	Collier	17	Female	Yes	United Kingdom	No	Non-FL resident	03/22/20
6,791	Collier	50	Male	Yes	NY	Yes	Non-FL resident	03/23/20
6,792	Collier	77	Male	Yes	NJ	No	Non-FL resident	03/23/20
6,793	Collier	76	Female	Unknown		No	Non-FL resident	03/23/20
6,794	Collier	82	Male	No		No	Non-FL resident	03/24/20
6,795	Collier	85	Male	No		No	Non-FL resident	03/25/20
6,796	Collier	44	Male	Yes	MA; SPAIN	Unknown	Non-FL resident	03/25/20
6,797	Collier	27	Male	No		Unknown	Non-FL resident	03/26/20
6,798	Collier	27	Male	No		No	Non-FL resident	03/27/20
6,799	Collier	77	Male	Unknown		Yes	Non-FL resident	03/27/20
6,800	Collier	72	Female	Unknown		Unknown	Non-FL resident	03/28/20
6,801	Collier	72	Male	Unknown		Unknown	Non-FL resident	03/28/20
6,802	Collier	63	Female	No		Yes	Non-FL resident	03/28/20
6,803	Collier	62	Male	Yes	VT	No	Non-FL resident	03/29/20
6,804	Collier	63	Female	Unknown		Unknown	Non-FL resident	03/30/20
6,805	Collier	27	Female	Unknown		Unknown	Non-FL resident	03/30/20
6,806	Collier	64	Female	Unknown		Unknown	Non-FL resident	03/30/20
6,807	Collier	60	Female	Unknown		No	Non-FL resident	03/30/20
6,808	Collier	64	Female	Unknown		No	Non-FL resident	03/31/20
6,809	Collier	71	Male	Unknown		Unknown	Non-FL resident	03/31/20
6,810	Collier	61	Male	Yes	NY	Unknown	Non-FL resident	04/01/20
6,811	Collier	63	Male	Yes	FL; NY	No	Non-FL resident	04/01/20
6,812	Collier	73	Female	Unknown		Unknown	Non-FL resident	04/01/20
6,813	Collier	75	Male	Yes	FL; MI	Unknown	Non-FL resident	04/02/20
6,814	Collier	25	Female	Unknown		Unknown	Non-FL resident	04/02/20
6,815	Collier	53	Female	Unknown		Unknown	Non-FL resident	04/02/20
6,816	Collier	70	Male	Unknown		Unknown	Non-FL resident	04/02/20
6,817	Collier	70	Female	Unknown		Unknown	Non-FL resident	04/03/20
6,818	Collier	60	Male	Unknown		Unknown	Non-FL resident	04/03/20
6,819	Collier	84	Male	Unknown		Unknown	Non-FL resident	04/03/20
6,820	Collier	77	Male	Unknown		Unknown	Non-FL resident	04/03/20
6,821	Collier	78	Female	Unknown		Unknown	Non-FL resident	04/03/20
6,822	Collier	81	Female	Unknown		Unknown	Non-FL resident	04/03/20
6,823	Collier	73	Female	Yes	FL; MA	Unknown	Non-FL resident	04/04/20
6,824	Collier	51	Male	Unknown		Unknown	Non-FL resident	04/04/20
6,825	Collier	75	Female	Unknown		Unknown	Non-FL resident	04/04/20
6,826	Collier	26	Male	Yes	CO; IL; UNKNOWN	Unknown	Non-FL resident	04/04/20
6,827	Collier	30	Male	Yes	FL; NY	Yes	Non-FL resident	04/04/20
6,828	Collier	64	Male	No		Yes	Non-FL resident	04/04/20
6,829	Collier	69	Male	Unknown			Non-FL resident	04/05/20
6,830	Collier	55	Male	Unknown		Unknown	Non-FL resident	04/05/20
6,831	Collier	69	Female	Unknown		Unknown	Non-FL resident	04/06/20
6,832	Collier	65	Female	Unknown		Unknown	Non-FL resident	04/06/20
6,833	Collier	80	Male	Unknown		Unknown	Non-FL resident	04/06/20
6,834	Collier	55	Female	Unknown		Unknown	Non-FL resident	04/07/20
6,835	Collier	77	Male	Unknown		Yes	Non-FL resident	04/07/20
6,836	Collier	71	Female	Unknown		Unknown	Non-FL resident	04/08/20
6,837	Collier	56	Male	Yes	FL; NJ; TURKS AND CAICOS	Unknown	Non-FL resident	04/08/20
6,838	Collier	67	Male	No		No	Non-FL resident	04/08/20
6,839	Collier	77	Female	Unknown		Unknown	Non-FL resident	04/08/20
6,840	Collier	54	Female	Unknown		Unknown	Non-FL resident	04/09/20
6,841	Collier	64	Male	Unknown		Unknown	Non-FL resident	04/09/20
6,842	Collier	58	Male	Unknown		Unknown	Non-FL resident	04/10/20
6,843	Collier	66	Male	Unknown		Unknown	Non-FL resident	04/10/20
6,844	Collier	76	Male	No		Unknown	Non-FL resident	04/10/20
6,845	Collier	21	Female	Yes	NY	No	Non-FL resident	04/11/20
6,846	Collier	46	Male	Unknown		Unknown	Non-FL resident	04/12/20
6,847	Collier	72	Female	No		No	Non-FL resident	04/16/20
6,848	Collier	22	Female	Yes	FL; NY	Yes	Non-FL resident	04/17/20
6,849	Collier	64	Male	Unknown		Unknown	Non-FL resident	04/18/20
6,850	Collier	58	Male	No		Unknown	Non-FL resident	04/22/20



# Coronavirus: line list of cases

Data verified as of Apr 30, 2020 at 10 AM

Data in this report are provisional and subject to change.

Case	County	Age	Gender	Travel related	Travel detail	Contact with a confirmed case	Jurisdiction	Date case counted
6,851	Collier	75	Female	Unknown		Unknown	Non-FL resident	04/23/20
6,852	Collier	54	Male	No		Unknown	Non-FL resident	04/24/20
6,853	Collier	91	Male	Yes	MI	Unknown	Non-FL resident	04/28/20
6,854	Collier	72	Female	Unknown			Non-FL resident	04/29/20
6,855	Collier	95	Female	Yes	NJ	Yes	Non-FL resident	04/29/20
6,856	Columbia	46	Female	No		No	FL resident	03/21/20
6,857	Columbia	70	Female	No		No	FL resident	03/22/20
6,858	Columbia	46	Male	No		Yes	FL resident	03/23/20
6,859	Columbia	62	Male	No		No	FL resident	04/02/20
6,860	Columbia	61	Female	Yes	FL; NY	No	FL resident	04/03/20
6,861	Columbia	27	Female	No		Yes	FL resident	04/03/20
6,862	Columbia	63	Male	Yes	NY	No	FL resident	04/03/20
6,863	Columbia	25	Female	No		Yes	FL resident	04/03/20
6,864	Columbia	36	Male	No		No	FL resident	04/03/20
6,865	Columbia	1	Male	No		Yes	FL resident	04/04/20
6,866	Columbia	64	Female	No		No	FL resident	04/04/20
6,867	Columbia	59	Male	No		No	FL resident	04/05/20
6,868	Columbia	65	Female	No		No	FL resident	04/05/20
6,869	Columbia	62	Male	No		No	FL resident	04/06/20
6,870	Columbia	20	Female	No		Yes	FL resident	04/06/20
6,871	Columbia	33	Female	Yes	CO	No	FL resident	04/07/20
6,872	Columbia	66	Male	No		No	FL resident	04/09/20
6,873	Columbia	60	Male	No		No	FL resident	04/09/20
6,874	Columbia	45	Female	No		No	FL resident	04/09/20
6,875	Columbia	28	Female	No		No	FL resident	04/10/20
6,876	Columbia	76	Male	Yes	IL	No	FL resident	04/10/20
6,877	Columbia	60	Female	No		No	FL resident	04/10/20
6,878	Columbia	57	Male	Yes	CANADA; IRELAND	No	FL resident	04/12/20
6,879	Columbia	44	Male	No		Yes	FL resident	04/13/20
6,880	Columbia	61	Female	No		Yes	FL resident	04/13/20
6,881	Columbia	49	Female	No		No	FL resident	04/14/20
6,882	Columbia	57	Female	No		Yes	FL resident	04/14/20
6,883	Columbia	32	Male	No		Yes	FL resident	04/15/20
6,884	Columbia	25	Female	No		Yes	FL resident	04/15/20
6,885	Columbia	19	Female	No		Yes	FL resident	04/15/20
6,886	Columbia	24	Male	No		Yes	FL resident	04/15/20
6,887	Columbia	48	Male	No		Yes	FL resident	04/16/20
6,888	Columbia	44	Female	No		Yes	FL resident	04/16/20
6,889	Columbia	18	Female	No		Yes	FL resident	04/17/20
6,890	Columbia	29	Female	No		Yes	FL resident	04/18/20
6,891	Columbia	63	Male	Unknown			FL resident	04/18/20
6,892	Columbia	53	Male	No		Yes	FL resident	04/18/20
6,893	Columbia	49	Female	No		Yes	FL resident	04/19/20
6,894	Columbia	73	Male	No		No	FL resident	04/20/20
6,895	Columbia	47	Female	No		No	FL resident	04/21/20
6,896	Columbia	33	Female	No		Yes	FL resident	04/21/20
6,897	Columbia	31	Male	No		No	FL resident	04/22/20
6,898	Columbia	23	Female	No		Yes	FL resident	04/22/20
6,899	Columbia	37	Female	No		Yes	FL resident	04/23/20
6,900	Columbia	29	Female	No		Unknown	FL resident	04/23/20
6,901	Columbia	21	Female	No		Unknown	FL resident	04/23/20
6,902	Columbia	36	Female	No		Unknown	FL resident	04/24/20
6,903	Columbia	58	Male	No		No	FL resident	04/25/20
6,904	Columbia	74	Female	No		Yes	FL resident	04/26/20
6,905	Columbia	51	Female	No		No	FL resident	04/26/20
6,906	Columbia	62	Male	No		No	FL resident	04/26/20
6,907	Columbia	0	Female	No		Yes	FL resident	04/26/20
6,908	Columbia	30	Female	No		No	FL resident	04/27/20
6,909	Columbia	80	Male	No		No	FL resident	04/27/20
6,910	Columbia	57	Female	No		No	FL resident	04/28/20
6,911	Columbia	45	Male	No		No	FL resident	04/28/20
6,912	Columbia	9	Male	No		Yes	FL resident	04/29/20

# Coronavirus: line list of cases

Data verified as of Apr 30, 2020 at 10 AM

Data in this report are provisional and subject to change.

Case	County	Age	Gender	Travel related	Travel detail	Contact with a confirmed case	Jurisdiction	Date case counted
6,913	Columbia	26	Male	Yes	FL; GA	Unknown	Non-FL resident	04/10/20
6,914	Dade	56	Male	Yes	Iran	Yes	FL resident	03/12/20
6,915	Dade	51	Male	No		Yes	FL resident	03/13/20
6,916	Dade	45	Female	No		Yes	FL resident	03/13/20
6,917	Dade	42	Male	Yes	FL; FRANCE	Yes	FL resident	03/14/20
6,918	Dade	39	Female	Yes	FL; NY	No	FL resident	03/14/20
6,919	Dade	77	Female	Yes	EGYPT; IRAN; UNITED ARAB EMIRATES	No	FL resident	03/14/20
6,920	Dade	37	Male	Yes	EL SALVADOR; FL; MEXICO; SPAIN	Unknown	FL resident	03/14/20
6,921	Dade	42	Male	Yes	SPAIN	No	FL resident	03/14/20
6,922	Dade	42	Female	No		No	FL resident	03/14/20
6,923	Dade	73	Male	No		Yes	FL resident	03/14/20
6,924	Dade	20	Male	Yes	Spain	Yes	FL resident	03/14/20
6,925	Dade	29	Male	Yes	MA	No	FL resident	03/14/20
6,926	Dade	18	Male	Yes	Spain	Yes	FL resident	03/14/20
6,927	Dade	66	Female	No		No	FL resident	03/15/20
6,928	Dade	28	Male	No		Yes	FL resident	03/15/20
6,929	Dade	58	Female	Yes	ITALY; SPAIN	No	FL resident	03/15/20
6,930	Dade	62	Male	Yes	FL; NY	Unknown	FL resident	03/15/20
6,931	Dade	39	Male	No		Yes	FL resident	03/15/20
6,932	Dade	25	Female	Yes	SPAIN	No	FL resident	03/15/20
6,933	Dade	43	Male	Yes	UT	Yes	FL resident	03/15/20
6,934	Dade	56	Male	Yes	NY	Yes	FL resident	03/16/20
6,935	Dade	42	Male	Yes	PUERTO RICO; SC	No	FL resident	03/16/20
6,936	Dade	43	Female	Yes	UT	Yes	FL resident	03/16/20
6,937	Dade	67	Female	Yes	EGYPT	Yes	FL resident	03/16/20
6,938	Dade	57	Male	Yes	FRANCE	Unknown	FL resident	03/17/20
6,939	Dade	52	Male	No		Unknown	FL resident	03/17/20
6,940	Dade	80	Female	No		No	FL resident	03/17/20
6,941	Dade	44	Male	Yes	FRANCE	No	FL resident	03/17/20
6,942	Dade	45	Male	Yes	France; United Kingdom	No	FL resident	03/17/20
6,943	Dade	57	Female	Yes	FRANCE; UNITED KINGDOM	Unknown	FL resident	03/17/20
6,944	Dade	37	Male	Yes	DC; FL	Yes	FL resident	03/17/20
6,945	Dade	19	Female	No		Yes	FL resident	03/17/20
6,946	Dade	61	Female	No		Yes	FL resident	03/17/20
6,947	Dade	28	Female	Yes	IRELAND	Yes	FL resident	03/17/20
6,948	Dade	35	Male	Yes	EGYPT	Yes	FL resident	03/17/20
6,949	Dade	37	Female	Yes	AZ; Spain		FL resident	03/17/20
6,950	Dade	45	Female	Yes	NY	No	FL resident	03/17/20
6,951	Dade	88	Male	Unknown		Unknown	FL resident	03/17/20
6,952	Dade	32	Male	Yes	Colombia; NY; Saudi Arabia	No	FL resident	03/17/20
6,953	Dade	50	Female	Yes	SPAIN	No	FL resident	03/17/20
6,954	Dade	60	Male	No		No	FL resident	03/17/20
6,955	Dade	52	Female	No		Yes	FL resident	03/17/20
6,956	Dade	63	Male	Unknown		Yes	FL resident	03/17/20
6,957	Dade	37	Male	Yes	CO	Yes	FL resident	03/17/20
6,958	Dade	73	Male	Unknown		Yes	FL resident	03/17/20
6,959	Dade	47	Female	Yes	Spain	Yes	FL resident	03/17/20
6,960	Dade	69	Female	No		No	FL resident	03/17/20
6,961	Dade	50	Male	No		Yes	FL resident	03/17/20
6,962	Dade	38	Male	No		No	FL resident	03/18/20
6,963	Dade	25	Female	No		Yes	FL resident	03/18/20
6,964	Dade	25	Male	No		Yes	FL resident	03/18/20
6,965	Dade	45	Male	Yes	ECUADOR	Yes	FL resident	03/18/20
6,966	Dade	21	Female	No		Yes	FL resident	03/18/20
6,967	Dade	33	Male	Unknown		Yes	FL resident	03/18/20
6,968	Dade	35	Male	Yes	Spain	No	FL resident	03/18/20
6,969	Dade	34	Male	Unknown		Unknown	FL resident	03/18/20
6,970	Dade	20	Female	Yes	SPAIN	No	FL resident	03/18/20
6,971	Dade	27	Male	No		Yes	FL resident	03/18/20
6,972	Dade	67	Male	No		No	FL resident	03/18/20

# Coronavirus: line list of cases

Data verified as of Apr 30, 2020 at 10 AM

Data in this report are provisional and subject to change.

Case	County	Age	Gender	Travel related	Travel detail	Contact with a confirmed case	Jurisdiction	Date case counted
6,973	Dade	53	Male	Yes	Qatar; Spain	No	FL resident	03/18/20
6,974	Dade	48	Male	Yes	CO	Unknown	FL resident	03/18/20
6,975	Dade	53	Female	Yes	FL; UNKNOWN	Unknown	FL resident	03/18/20
6,976	Dade	38	Male	Yes	BRAZIL	No	FL resident	03/18/20
6,977	Dade	50	Female	Unknown			FL resident	03/18/20
6,978	Dade	36	Female	No		Yes	FL resident	03/18/20
6,979	Dade	36	Female	No		Yes	FL resident	03/18/20
6,980	Dade	49	Male	Yes	EUROPE	No	FL resident	03/18/20
6,981	Dade	48	Female	Yes	France	No	FL resident	03/18/20
6,982	Dade	73	Male	Yes	NY	No	FL resident	03/18/20
6,983	Dade	59	Male	Yes	CO	Unknown	FL resident	03/18/20
6,984	Dade	34	Female	No		Yes	FL resident	03/18/20
6,985	Dade	69	Male	Yes	IL; ISRAEL; VA	Yes	FL resident	03/19/20
6,986	Dade	64	Female	No		No	FL resident	03/19/20
6,987	Dade	48	Female	Yes	SPAIN	Yes	FL resident	03/19/20
6,988	Dade	56	Male	Yes	COSTA RICA	Unknown	FL resident	03/19/20
6,989	Dade	20	Female	Yes	SPAIN	Yes	FL resident	03/19/20
6,990	Dade	48	Male	Unknown		Unknown	FL resident	03/19/20
6,991	Dade	68	Female	No		Unknown	FL resident	03/19/20
6,992	Dade	50	Male	No		Yes	FL resident	03/19/20
6,993	Dade	54	Male	Yes	SPAIN	Yes	FL resident	03/19/20
6,994	Dade	75	Male	No		Yes	FL resident	03/19/20
6,995	Dade	78	Male	No		No	FL resident	03/19/20
6,996	Dade	30	Male	Yes	FL; NY	Unknown	FL resident	03/19/20
6,997	Dade	64	Female	Unknown		Unknown	FL resident	03/19/20
6,998	Dade	47	Male	No		Yes	FL resident	03/19/20
6,999	Dade	31	Male	Yes	PORTUGAL; UNITED KINGDOM	Unknown	FL resident	03/19/20
7,000	Dade	51	Male	Yes	SPAIN; WA	Yes	FL resident	03/19/20
7,001	Dade	43	Male	Unknown		Unknown	FL resident	03/19/20
7,002	Dade	49	Male	Yes	SPAIN	Yes	FL resident	03/19/20
7,003	Dade	51	Female	Yes	ITALY	Yes	FL resident	03/20/20
7,004	Dade	61	Male	No		No	FL resident	03/20/20
7,005	Dade	60	Female	No		Yes	FL resident	03/20/20
7,006	Dade	68	Female	Yes	FRANCE; SPAIN	Yes	FL resident	03/20/20
7,007	Dade	32	Male	Unknown		Unknown	FL resident	03/20/20
7,008	Dade	25	Female	Unknown		Yes	FL resident	03/20/20
7,009	Dade	56	Female	No		Unknown	FL resident	03/20/20
7,010	Dade	27	Male	No		Unknown	FL resident	03/20/20
7,011	Dade	75	Male	Yes	EUROPE; FRANCE; SPAIN	Yes	FL resident	03/20/20
7,012	Dade	28	Female	No		Yes	FL resident	03/20/20
7,013	Dade	42	Female	Yes	FL; IL	Yes	FL resident	03/20/20
7,014	Dade	23	Male	Unknown			FL resident	03/20/20
7,015	Dade	25	Male	Yes	NY	No	FL resident	03/20/20
7,016	Dade	21	Male	Yes	SPAIN	No	FL resident	03/20/20
7,017	Dade	35	Female	No		Yes	FL resident	03/20/20
7,018	Dade	42	Female	Unknown		Yes	FL resident	03/20/20
7,019	Dade	71	Female	No		Unknown	FL resident	03/20/20
7,020	Dade	45	Male	No		Yes	FL resident	03/20/20
7,021	Dade	34	Male	No		Unknown	FL resident	03/20/20
7,022	Dade	48	Male	Yes	FL; TN	Unknown	FL resident	03/20/20
7,023	Dade	36	Male	No		No	FL resident	03/20/20
7,024	Dade	69	Male	No		Yes	FL resident	03/20/20
7,025	Dade	55	Female	No		Yes	FL resident	03/21/20
7,026	Dade	59	Female	No		Yes	FL resident	03/21/20
7,027	Dade	33	Male	Unknown		Unknown	FL resident	03/21/20
7,028	Dade	52	Male	Yes	FL; PERU	No	FL resident	03/21/20
7,029	Dade	49	Female	Yes	Spain; United Kingdom	No	FL resident	03/21/20
7,030	Dade	28	Male	Unknown		Yes	FL resident	03/21/20
7,031	Dade	51	Female	Unknown		Unknown	FL resident	03/21/20
7,032	Dade	47	Male	No		Yes	FL resident	03/21/20
7,033	Dade	35	Female	No		No	FL resident	03/21/20
7,034	Dade	58	Male	No		Yes	FL resident	03/21/20



# Coronavirus: line list of cases

Data verified as of Apr 30, 2020 at 10 AM

Data in this report are provisional and subject to change.

Case	County	Age	Gender	Travel related	Travel detail	Contact with a confirmed case	Jurisdiction	Date case counted
7,035	Dade	25	Female	Unknown		Yes	FL resident	03/21/20
7,036	Dade	33	Male	No		Yes	FL resident	03/21/20
7,037	Dade	39	Male	No		Yes	FL resident	03/21/20
7,038	Dade	63	Male	No		Yes	FL resident	03/21/20
7,039	Dade	52	Male	Yes	CA; NY	Unknown	FL resident	03/21/20
7,040	Dade	84	Female	Yes	NY	Yes	FL resident	03/21/20
7,041	Dade	47	Female	No		Yes	FL resident	03/21/20
7,042	Dade	21	Male	No		No	FL resident	03/21/20
7,043	Dade	56	Female	No		No	FL resident	03/21/20
7,044	Dade	59	Male	Yes	UNITED KINGDOM	Yes	FL resident	03/21/20
7,045	Dade	47	Female	No		Yes	FL resident	03/21/20
7,046	Dade	75	Female	No		Unknown	FL resident	03/21/20
7,047	Dade	33	Male	Unknown		Yes	FL resident	03/21/20
7,048	Dade	45	Female	No		Yes	FL resident	03/21/20
7,049	Dade	81	Male	Yes	SPAIN	Yes	FL resident	03/21/20
7,050	Dade	51	Female	Yes	NJ; WA	No	FL resident	03/21/20
7,051	Dade	71	Male	No		Yes	FL resident	03/21/20
7,052	Dade	56	Male	Yes	ITALY; SPAIN	No	FL resident	03/21/20
7,053	Dade	78	Male	No		Yes	FL resident	03/21/20
7,054	Dade	36	Male	No		Yes	FL resident	03/21/20
7,055	Dade	60	Male	Yes	UNITED KINGDOM	Unknown	FL resident	03/21/20
7,056	Dade	54	Female	Yes	NY	No	FL resident	03/21/20
7,057	Dade	27	Female	Yes	NY	Yes	FL resident	03/21/20
7,058	Dade	22	Female	No		No	FL resident	03/21/20
7,059	Dade	35	Female	Yes	NY	Yes	FL resident	03/21/20
7,060	Dade	48	Male	No		Yes	FL resident	03/21/20
7,061	Dade	50	Male	Unknown		Yes	FL resident	03/21/20
7,062	Dade	30	Male	Yes	BRAZIL	Yes	FL resident	03/21/20
7,063	Dade	44	Female	Unknown		No	FL resident	03/21/20
7,064	Dade	49	Male	No		No	FL resident	03/21/20
7,065	Dade	28	Male	Yes	BRAZIL	Yes	FL resident	03/21/20
7,066	Dade	61	Female	Yes	SPAIN	Yes	FL resident	03/21/20
7,067	Dade	72	Male	Yes	FL; NICARAGUA	Unknown	FL resident	03/21/20
7,068	Dade	27	Female	Yes	FL; NY	Yes	FL resident	03/21/20
7,069	Dade	68	Female	No		Yes	FL resident	03/21/20
7,070	Dade	46	Male	Yes	NY	Yes	FL resident	03/21/20
7,071	Dade	11	Male	Yes	NY	Yes	FL resident	03/21/20
7,072	Dade	13	Female	Yes	NY	Yes	FL resident	03/21/20
7,073	Dade	83	Male	No		Yes	FL resident	03/22/20
7,074	Dade	45	Male	Yes	NY	No	FL resident	03/22/20
7,075	Dade	42	Male	No		No	FL resident	03/22/20
7,076	Dade	31	Male	Yes	CA	No	FL resident	03/22/20
7,077	Dade	50	Female	No		No	FL resident	03/22/20
7,078	Dade	10	Female	No		Yes	FL resident	03/22/20
7,079	Dade	38	Female	Unknown		Unknown	FL resident	03/22/20
7,080	Dade	57	Female	Yes	NY	Unknown	FL resident	03/22/20
7,081	Dade	67	Male	Yes	NY	Yes	FL resident	03/22/20
7,082	Dade	76	Female	Yes	SPAIN	Yes	FL resident	03/22/20
7,083	Dade	32	Male	No		Yes	FL resident	03/22/20
7,084	Dade	66	Male	Yes	SPAIN	Yes	FL resident	03/22/20
7,085	Dade	65	Female	Yes	NY	Yes	FL resident	03/22/20
7,086	Dade	83	Male	No		Yes	FL resident	03/22/20
7,087	Dade	49	Male	Yes	SPAIN	No	FL resident	03/22/20
7,088	Dade	47	Female	No		No	FL resident	03/22/20
7,089	Dade	33	Female	No		Yes	FL resident	03/22/20
7,090	Dade	67	Male	No		Unknown	FL resident	03/22/20
7,091	Dade	55	Male	No		Yes	FL resident	03/22/20
7,092	Dade	55	Male	Unknown		Unknown	FL resident	03/22/20
7,093	Dade	38	Male	No		Unknown	FL resident	03/22/20
7,094	Dade	49	Male	Unknown		Unknown	FL resident	03/22/20
7,095	Dade	44	Male	No		Unknown	FL resident	03/22/20
7,096	Dade	33	Male	No		Unknown	FL resident	03/22/20



# Coronavirus: line list of cases

Data verified as of Apr 30, 2020 at 10 AM

Data in this report are provisional and subject to change.

Case	County	Age	Gender	Travel related	Travel detail	Contact with a confirmed case	Jurisdiction	Date case counted
7,097	Dade	57	Male	No		Yes	FL resident	03/22/20
7,098	Dade	22	Female	Unknown		No	FL resident	03/22/20
7,099	Dade	42	Female	No		Unknown	FL resident	03/22/20
7,100	Dade	30	Female	No		Yes	FL resident	03/22/20
7,101	Dade	41	Female	No		Yes	FL resident	03/22/20
7,102	Dade	39	Male	No		Unknown	FL resident	03/22/20
7,103	Dade	53	Male	No		Unknown	FL resident	03/22/20
7,104	Dade	36	Male	Unknown		Yes	FL resident	03/22/20
7,105	Dade	67	Male	No		Yes	FL resident	03/22/20
7,106	Dade	65	Male	Yes	SPAIN	Yes	FL resident	03/22/20
7,107	Dade	26	Male	Yes	NY	Unknown	FL resident	03/22/20
7,108	Dade	29	Male	Unknown			FL resident	03/22/20
7,109	Dade	34	Female	Yes	BAHAMAS; FL; PUERTO RICO	Unknown	FL resident	03/22/20
7,110	Dade	20	Female	Unknown		Yes	FL resident	03/22/20
7,111	Dade	32	Female	No		Yes	FL resident	03/22/20
7,112	Dade	46	Female	Unknown		No	FL resident	03/22/20
7,113	Dade	44	Male	Unknown			FL resident	03/22/20
7,114	Dade	53	Male	Yes	UNITED KINGDOM	No	FL resident	03/22/20
7,115	Dade	46	Male	Yes	FRANCE	Unknown	FL resident	03/22/20
7,116	Dade	34	Male	Yes	ST. MAARTEN	Yes	FL resident	03/22/20
7,117	Dade	18	Male	No		Yes	FL resident	03/22/20
7,118	Dade	23	Female	Yes	NY	No	FL resident	03/22/20
7,119	Dade	33	Female	Unknown		Unknown	FL resident	03/22/20
7,120	Dade	34	Female	No		Unknown	FL resident	03/22/20
7,121	Dade	37	Male	No		Yes	FL resident	03/22/20
7,122	Dade	34	Female	No		Yes	FL resident	03/22/20
7,123	Dade	52	Male	No		Yes	FL resident	03/22/20
7,124	Dade	38	Male	Yes	CUBA; FL	Unknown	FL resident	03/22/20
7,125	Dade	46	Male	Unknown			FL resident	03/22/20
7,126	Dade	67	Male	Yes	NY	Unknown	FL resident	03/22/20
7,127	Dade	28	Female	Unknown		No	FL resident	03/22/20
7,128	Dade	59	Male	No		Yes	FL resident	03/22/20
7,129	Dade	44	Female	Yes	NY	Yes	FL resident	03/22/20
7,130	Dade	44	Male	Unknown		Yes	FL resident	03/22/20
7,131	Dade	23	Male	Unknown		Unknown	FL resident	03/22/20
7,132	Dade	40	Male	No		Yes	FL resident	03/22/20
7,133	Dade	32	Male	No		Unknown	FL resident	03/22/20
7,134	Dade	38	Male	No		Unknown	FL resident	03/22/20
7,135	Dade	29	Male	Unknown			FL resident	03/22/20
7,136	Dade	44	Female	No		Yes	FL resident	03/22/20
7,137	Dade	57	Male	No		Unknown	FL resident	03/22/20
7,138	Dade	26	Male	Yes	FL; NY	Unknown	FL resident	03/22/20
7,139	Dade	74	Female	No		Yes	FL resident	03/22/20
7,140	Dade	40	Female	Unknown		Unknown	FL resident	03/22/20
7,141	Dade	34	Male	Yes	FL; IL	Unknown	FL resident	03/22/20
7,142	Dade	40	Female	No		Unknown	FL resident	03/22/20
7,143	Dade	36	Female	Yes	NY; SERBIA	No	FL resident	03/22/20
7,144	Dade	58	Male	No		Unknown	FL resident	03/22/20
7,145	Dade	58	Male	No		Yes	FL resident	03/22/20
7,146	Dade	42	Male	No			FL resident	03/22/20
7,147	Dade	21	Male	Yes	ROMANIA	No	FL resident	03/22/20
7,148	Dade	31	Male	Unknown		Unknown	FL resident	03/22/20
7,149	Dade	52	Male	No		Yes	FL resident	03/22/20
7,150	Dade	43	Female	No		Yes	FL resident	03/22/20
7,151	Dade	13	Male	Yes	NY	Yes	FL resident	03/22/20
7,152	Dade	40	Male	Unknown		Unknown	FL resident	03/22/20
7,153	Dade	61	Female	Yes	NY	Unknown	FL resident	03/22/20
7,154	Dade	50	Male	Yes	IL	No	FL resident	03/22/20
7,155	Dade	49	Male	Yes	CO	Yes	FL resident	03/22/20
7,156	Dade	70	Female	Yes	NICARAGUA	No	FL resident	03/23/20
7,157	Dade	63	Female	Unknown		Yes	FL resident	03/23/20
7,158	Dade	68	Female	Yes	CUBA	Yes	FL resident	03/23/20

# Coronavirus: line list of cases

Data verified as of Apr 30, 2020 at 10 AM

Data in this report are provisional and subject to change.

Case	County	Age	Gender	Travel related	Travel detail	Contact with a confirmed case	Jurisdiction	Date case counted
7,159	Dade	64	Male	No		Yes	FL resident	03/23/20
7,160	Dade	47	Female	Yes	FL; NC; SC	No	FL resident	03/23/20
7,161	Dade	26	Female	Unknown			FL resident	03/23/20
7,162	Dade	26	Female	Unknown		Unknown	FL resident	03/23/20
7,163	Dade	21	Male	Yes	SPAIN	No	FL resident	03/23/20
7,164	Dade	55	Male	Unknown		Unknown	FL resident	03/23/20
7,165	Dade	43	Male	No		No	FL resident	03/23/20
7,166	Dade	31	Male	No		Unknown	FL resident	03/23/20
7,167	Dade	38	Male	Unknown		Yes	FL resident	03/23/20
7,168	Dade	64	Male	Unknown			FL resident	03/23/20
7,169	Dade	50	Female	No		No	FL resident	03/23/20
7,170	Dade	51	Male	No		Yes	FL resident	03/23/20
7,171	Dade	41	Female	No		No	FL resident	03/23/20
7,172	Dade	52	Female	No		No	FL resident	03/23/20
7,173	Dade	40	Male	No		No	FL resident	03/23/20
7,174	Dade	33	Female	No		Yes	FL resident	03/23/20
7,175	Dade	73	Male	No		Unknown	FL resident	03/23/20
7,176	Dade	58	Male	Yes	CO; NY	Yes	FL resident	03/23/20
7,177	Dade	58	Female	Unknown		Unknown	FL resident	03/23/20
7,178	Dade	25	Male	No		No	FL resident	03/23/20
7,179	Dade	46	Male	Yes	CA	No	FL resident	03/23/20
7,180	Dade	53	Female	No		No	FL resident	03/23/20
7,181	Dade	41	Female	Unknown		No	FL resident	03/23/20
7,182	Dade	52	Female	No		No	FL resident	03/23/20
7,183	Dade	44	Female	Unknown		Yes	FL resident	03/23/20
7,184	Dade	28	Male	Unknown		Unknown	FL resident	03/23/20
7,185	Dade	35	Female	Yes	LA	Unknown	FL resident	03/23/20
7,186	Dade	52	Female	No		No	FL resident	03/23/20
7,187	Dade	74	Female	Yes	SPAIN	No	FL resident	03/23/20
7,188	Dade	30	Male	No		Unknown	FL resident	03/23/20
7,189	Dade	37	Female	Yes	NY	No	FL resident	03/23/20
7,190	Dade	30	Female	Unknown			FL resident	03/23/20
7,191	Dade	55	Female	Unknown		No	FL resident	03/23/20
7,192	Dade	64	Female	No		No	FL resident	03/23/20
7,193	Dade	70	Female	Unknown		Unknown	FL resident	03/23/20
7,194	Dade	50	Female	No		Yes	FL resident	03/24/20
7,195	Dade	56	Female	No		Unknown	FL resident	03/24/20
7,196	Dade	49	Male	Yes	CO	Unknown	FL resident	03/24/20
7,197	Dade	37	Male	No		Unknown	FL resident	03/24/20
7,198	Dade	57	Female	Yes	CAYMAN ISLANDS; FL; JAMAICA	No	FL resident	03/24/20
7,199	Dade	32	Male	No		Unknown	FL resident	03/24/20
7,200	Dade	88	Male	Unknown		Unknown	FL resident	03/24/20
7,201	Dade	62	Male	Yes	WA		FL resident	03/24/20
7,202	Dade	56	Male	No		Unknown	FL resident	03/24/20
7,203	Dade	46	Male	No		Unknown	FL resident	03/24/20
7,204	Dade	54	Male	No		Yes	FL resident	03/24/20
7,205	Dade	56	Male	Yes	CO; FL	Yes	FL resident	03/24/20
7,206	Dade	48	Male	Unknown			FL resident	03/24/20
7,207	Dade	56	Male	Yes	CO; FL	Yes	FL resident	03/24/20
7,208	Dade	48	Male	Unknown		No	FL resident	03/24/20
7,209	Dade	23	Female	Unknown		No	FL resident	03/24/20
7,210	Dade	33	Male	Unknown		Yes	FL resident	03/24/20
7,211	Dade	31	Male	No		No	FL resident	03/24/20
7,212	Dade	21	Male	Yes	MA; NJ; SPAIN	No	FL resident	03/24/20
7,213	Dade	68	Female	Yes	FL; ISRAEL	No	FL resident	03/24/20
7,214	Dade	19	Male	Yes	SPAIN	No	FL resident	03/24/20
7,215	Dade	50	Male	Unknown		Unknown	FL resident	03/24/20
7,216	Dade	29	Female	No		Yes	FL resident	03/24/20
7,217	Dade	32	Male	No		Yes	FL resident	03/24/20
7,218	Dade	49	Male	Yes	CO; FL; TX	Unknown	FL resident	03/24/20
7,219	Dade	39	Female	Unknown		Yes	FL resident	03/24/20
7,220	Dade	70	Female	No		Yes	FL resident	03/24/20

# Coronavirus: line list of cases

Data verified as of Apr 30, 2020 at 10 AM

Data in this report are provisional and subject to change.

Case	County	Age	Gender	Travel related	Travel detail	Contact with a confirmed case	Jurisdiction	Date case counted
7,221	Dade	77	Male	No		Yes	FL resident	03/24/20
7,222	Dade	27	Male	Unknown		Yes	FL resident	03/24/20
7,223	Dade	33	Male	No		Unknown	FL resident	03/24/20
7,224	Dade	73	Male	Yes	CA; ID; WA	Yes	FL resident	03/24/20
7,225	Dade	44	Female	Yes	ECUADOR	Yes	FL resident	03/24/20
7,226	Dade	49	Male	No		Unknown	FL resident	03/24/20
7,227	Dade	43	Female	Yes	BRAZIL	No	FL resident	03/24/20
7,228	Dade	70	Male	No		Yes	FL resident	03/24/20
7,229	Dade	41	Female	No		Unknown	FL resident	03/24/20
7,230	Dade	36	Male	Unknown		Unknown	FL resident	03/24/20
7,231	Dade	40	Female	No		Unknown	FL resident	03/24/20
7,232	Dade	78	Male	No		No	FL resident	03/24/20
7,233	Dade	28	Female	No		Yes	FL resident	03/24/20
7,234	Dade	26	Male	No		Yes	FL resident	03/24/20
7,235	Dade	31	Male	No		Yes	FL resident	03/24/20
7,236	Dade	64	Female	No		Yes	FL resident	03/24/20
7,237	Dade	70	Female	No		Yes	FL resident	03/24/20
7,238	Dade	66	Male	No		Yes	FL resident	03/24/20
7,239	Dade	40	Male	Unknown			FL resident	03/24/20
7,240	Dade	44	Male	No		Yes	FL resident	03/24/20
7,241	Dade	53	Male	No		Yes	FL resident	03/24/20
7,242	Dade	56	Male	Unknown		Unknown	FL resident	03/24/20
7,243	Dade	49	Male	No		Yes	FL resident	03/24/20
7,244	Dade	31	Female	Yes	DOMINICAN REPUBLIC	Yes	FL resident	03/24/20
7,245	Dade	51	Male	No		No	FL resident	03/24/20
7,246	Dade	50	Female	No		Yes	FL resident	03/24/20
7,247	Dade	57	Male	Unknown		Yes	FL resident	03/24/20
7,248	Dade	30	Female	No		Unknown	FL resident	03/24/20
7,249	Dade	59	Female	No		Unknown	FL resident	03/24/20
7,250	Dade	49	Male	No		Yes	FL resident	03/24/20
7,251	Dade	49	Female	No		Unknown	FL resident	03/24/20
7,252	Dade	31	Male	Unknown		Unknown	FL resident	03/24/20
7,253	Dade	38	Male	Yes	FL; TX	Unknown	FL resident	03/24/20
7,254	Dade	21	Female	Yes	PORTUGAL	No	FL resident	03/24/20
7,255	Dade	20	Female	Yes	IRELAND	Yes	FL resident	03/24/20
7,256	Dade	52	Female	Unknown			FL resident	03/24/20
7,257	Dade	32	Female	Yes	HAITI; MEXICO	Unknown	FL resident	03/24/20
7,258	Dade	94	Male	No		Unknown	FL resident	03/24/20
7,259	Dade	63	Male	Yes	NC	No	FL resident	03/24/20
7,260	Dade	20	Male	Yes	FRANCE; SPAIN; SWITZERLAND	Unknown	FL resident	03/24/20
7,261	Dade	39	Female	Unknown		No	FL resident	03/24/20
7,262	Dade	84	Male	Yes	NY	Unknown	FL resident	03/24/20
7,263	Dade	51	Male	No		No	FL resident	03/24/20
7,264	Dade	61	Male	No		No	FL resident	03/24/20
7,265	Dade	27	Female	No		Yes	FL resident	03/24/20
7,266	Dade	47	Male	Unknown		Yes	FL resident	03/24/20
7,267	Dade	25	Male	Unknown		Unknown	FL resident	03/24/20
7,268	Dade	72	Male	Yes	NY	Unknown	FL resident	03/24/20
7,269	Dade	27	Female	No		Yes	FL resident	03/24/20
7,270	Dade	76	Male	Yes	ISRAEL	Unknown	FL resident	03/24/20
7,271	Dade	58	Female	Yes	SPAIN	Yes	FL resident	03/24/20
7,272	Dade	41	Female	No		No	FL resident	03/24/20
7,273	Dade	28	Male	Yes	DC; FL	Unknown	FL resident	03/24/20
7,274	Dade	39	Male	No			FL resident	03/24/20
7,275	Dade	21	Male	Yes	PUERTO RICO	Yes	FL resident	03/24/20
7,276	Dade	39	Male	Unknown			FL resident	03/24/20
7,277	Dade	37	Male	Unknown		Unknown	FL resident	03/24/20
7,278	Dade	64	Male	Yes	Brazil; FL; NJ; TX	Yes	FL resident	03/24/20
7,279	Dade	21	Male	Unknown			FL resident	03/24/20
7,280	Dade	41	Female	Yes	FL; JAMAICA	No	FL resident	03/24/20
7,281	Dade	28	Female	No		Unknown	FL resident	03/25/20
7,282	Dade	51	Female	No		No	FL resident	03/25/20



# Coronavirus: line list of cases

Data verified as of Apr 30, 2020 at 10 AM

Data in this report are provisional and subject to change.

Case	County	Age	Gender	Travel related	Travel detail	Contact with a confirmed case	Jurisdiction	Date case counted
7,283	Dade	36	Female	No		Yes	FL resident	03/25/20
7,284	Dade	11	Male	Unknown		Yes	FL resident	03/25/20
7,285	Dade	65	Male	Unknown			FL resident	03/25/20
7,286	Dade	73	Female	No		Yes	FL resident	03/25/20
7,287	Dade	29	Female	No		No	FL resident	03/25/20
7,288	Dade	27	Female	No		Yes	FL resident	03/25/20
7,289	Dade	45	Female	Unknown		Yes	FL resident	03/25/20
7,290	Dade	60	Female	Unknown			FL resident	03/25/20
7,291	Dade	49	Male	Yes	MEXICO	Unknown	FL resident	03/25/20
7,292	Dade	57	Male	No		Unknown	FL resident	03/25/20
7,293	Dade	49	Female	Unknown		Yes	FL resident	03/25/20
7,294	Dade	78	Male	Unknown		Unknown	FL resident	03/25/20
7,295	Dade	60	Female	Yes	EUROPE	No	FL resident	03/25/20
7,296	Dade	59	Male	Yes	NY; SPAIN	Unknown	FL resident	03/25/20
7,297	Dade	34	Female	No		Unknown	FL resident	03/25/20
7,298	Dade	80	Male	No		Yes	FL resident	03/25/20
7,299	Dade	57	Female	No		No	FL resident	03/25/20
7,300	Dade	32	Male	Unknown			FL resident	03/25/20
7,301	Dade	57	Female	No		Unknown	FL resident	03/25/20
7,302	Dade	55	Male	Unknown		Unknown	FL resident	03/25/20
7,303	Dade	24	Female	No		Yes	FL resident	03/25/20
7,304	Dade	42	Male	Unknown		No	FL resident	03/25/20
7,305	Dade	56	Male	No		Yes	FL resident	03/25/20
7,306	Dade	68	Female	No		No	FL resident	03/25/20
7,307	Dade	79	Female	Unknown		Unknown	FL resident	03/25/20
7,308	Dade	46	Female	Yes	SPAIN	No	FL resident	03/25/20
7,309	Dade	46	Male	Yes	CUBA	Yes	FL resident	03/25/20
7,310	Dade	21	Male	No		Yes	FL resident	03/25/20
7,311	Dade	67	Female	Yes	FL; NY	No	FL resident	03/25/20
7,312	Dade	51	Male	Yes	NY	Unknown	FL resident	03/25/20
7,313	Dade	38	Male	No		Unknown	FL resident	03/25/20
7,314	Dade	46	Female	No		Yes	FL resident	03/25/20
7,315	Dade	36	Male	No		No	FL resident	03/25/20
7,316	Dade	33	Female	No		Yes	FL resident	03/25/20
7,317	Dade	57	Female	No		Yes	FL resident	03/25/20
7,318	Dade	29	Male	Unknown		Unknown	FL resident	03/25/20
7,319	Dade	43	Male	No		No	FL resident	03/25/20
7,320	Dade	34	Female	Unknown		Yes	FL resident	03/25/20
7,321	Dade	60	Male	No		Yes	FL resident	03/25/20
7,322	Dade	99	Female	Unknown		Unknown	FL resident	03/25/20
7,323	Dade	31	Male	Unknown		No	FL resident	03/25/20
7,324	Dade	25	Female	Unknown			FL resident	03/25/20
7,325	Dade	57	Male	No		Yes	FL resident	03/25/20
7,326	Dade	25	Male	Unknown		No	FL resident	03/25/20
7,327	Dade	30	Male	No		Unknown	FL resident	03/25/20
7,328	Dade	37	Male	Unknown			FL resident	03/25/20
7,329	Dade	88	Female	Unknown		Unknown	FL resident	03/25/20
7,330	Dade	37	Male	No		Unknown	FL resident	03/25/20
7,331	Dade	26	Male	No		No	FL resident	03/25/20
7,332	Dade	34	Male	Unknown		Unknown	FL resident	03/25/20
7,333	Dade	41	Female	No		Unknown	FL resident	03/25/20
7,334	Dade	33	Male	Unknown		Yes	FL resident	03/25/20
7,335	Dade	50	Male	No		No	FL resident	03/25/20
7,336	Dade	21	Female	Unknown			FL resident	03/25/20
7,337	Dade	45	Male	Unknown		Unknown	FL resident	03/25/20
7,338	Dade	42	Male	No		No	FL resident	03/25/20
7,339	Dade	68	Female	Unknown		Yes	FL resident	03/25/20
7,340	Dade	51	Male	Unknown		Unknown	FL resident	03/25/20
7,341	Dade	31	Male	Unknown			FL resident	03/25/20
7,342	Dade	36	Male	Yes	CA; NY; TX	No	FL resident	03/25/20
7,343	Dade	22	Female	No		Yes	FL resident	03/25/20
7,344	Dade	39	Male	No		Unknown	FL resident	03/25/20



# Coronavirus: line list of cases

Data verified as of Apr 30, 2020 at 10 AM

Data in this report are provisional and subject to change.

Case	County	Age	Gender	Travel related	Travel detail	Contact with a confirmed case	Jurisdiction	Date case counted
7,345	Dade	33	Male	Unknown		Unknown	FL resident	03/25/20
7,346	Dade	26	Female	Unknown			FL resident	03/25/20
7,347	Dade	83	Male	Yes	TX	Unknown	FL resident	03/25/20
7,348	Dade	56	Female	No		Unknown	FL resident	03/25/20
7,349	Dade	27	Male	Yes	BAHAMAS; CAYMAN ISLANDS; FL; JAMAICA; MEXICO	Unknown	FL resident	03/25/20
7,350	Dade	43	Male	No		Unknown	FL resident	03/25/20
7,351	Dade	61	Male	No		Yes	FL resident	03/25/20
7,352	Dade	70	Female	No		Yes	FL resident	03/25/20
7,353	Dade	31	Male	No		Yes	FL resident	03/25/20
7,354	Dade	22	Female	No		No	FL resident	03/25/20
7,355	Dade	30	Female	Yes	CO	Unknown	FL resident	03/25/20
7,356	Dade	52	Male	No		No	FL resident	03/25/20
7,357	Dade	43	Male	No		Unknown	FL resident	03/25/20
7,358	Dade	20	Male	No		No	FL resident	03/25/20
7,359	Dade	61	Female	No		Unknown	FL resident	03/25/20
7,360	Dade	44	Female	Unknown		No	FL resident	03/25/20
7,361	Dade	28	Male	No		Unknown	FL resident	03/25/20
7,362	Dade	35	Male	Unknown		Unknown	FL resident	03/25/20
7,363	Dade	64	Male	Yes	NY	Unknown	FL resident	03/25/20
7,364	Dade	73	Male	No		Unknown	FL resident	03/25/20
7,365	Dade	33	Female	Unknown			FL resident	03/25/20
7,366	Dade	53	Male	No		Yes	FL resident	03/25/20
7,367	Dade	48	Male	No		Yes	FL resident	03/25/20
7,368	Dade	37	Male	Unknown			FL resident	03/25/20
7,369	Dade	37	Male	No		No	FL resident	03/25/20
7,370	Dade	40	Male	No		Yes	FL resident	03/25/20
7,371	Dade	54	Male	No		Unknown	FL resident	03/25/20
7,372	Dade	27	Male	Unknown		No	FL resident	03/25/20
7,373	Dade	46	Male	Unknown		Unknown	FL resident	03/25/20
7,374	Dade	40	Female	Unknown		Yes	FL resident	03/25/20
7,375	Dade	44	Female	Unknown			FL resident	03/25/20
7,376	Dade	39	Male	Unknown		Unknown	FL resident	03/25/20
7,377	Dade	19	Female	No		Yes	FL resident	03/25/20
7,378	Dade	29	Male	No		Unknown	FL resident	03/25/20
7,379	Dade	45	Female	No		Unknown	FL resident	03/25/20
7,380	Dade	31	Female	No		No	FL resident	03/25/20
7,381	Dade	27	Female	Unknown		Unknown	FL resident	03/25/20
7,382	Dade	40	Female	No		No	FL resident	03/25/20
7,383	Dade	34	Male	No		Yes	FL resident	03/25/20
7,384	Dade	20	Female	Yes	NY	Unknown	FL resident	03/25/20
7,385	Dade	59	Male	Unknown		Unknown	FL resident	03/25/20
7,386	Dade	52	Female	Yes	SPAIN	No	FL resident	03/25/20
7,387	Dade	76	Female	No		Yes	FL resident	03/25/20
7,388	Dade	26	Female	No		Yes	FL resident	03/25/20
7,389	Dade	28	Male	No		Yes	FL resident	03/25/20
7,390	Dade	71	Male	Unknown		Unknown	FL resident	03/25/20
7,391	Dade	3	Female	No		Yes	FL resident	03/25/20
7,392	Dade	3	Female	No		Yes	FL resident	03/25/20
7,393	Dade	46	Female	No		No	FL resident	03/25/20
7,394	Dade	31	Female	No		Yes	FL resident	03/25/20
7,395	Dade	72	Male	Yes	CO	Yes	FL resident	03/25/20
7,396	Dade	48	Male	No		Yes	FL resident	03/25/20
7,397	Dade	69	Female	No		Unknown	FL resident	03/25/20
7,398	Dade	84	Male	No		Yes	FL resident	03/25/20
7,399	Dade	45	Male	No		Yes	FL resident	03/25/20
7,400	Dade	75	Male	No		Unknown	FL resident	03/25/20
7,401	Dade	23	Male	No		Yes	FL resident	03/25/20
7,402	Dade	23	Male	Unknown		Unknown	FL resident	03/25/20
7,403	Dade	53	Male	No		Yes	FL resident	03/25/20
7,404	Dade	72	Male	No		Yes	FL resident	03/25/20
7,405	Dade	65	Female	Yes	MD	Yes	FL resident	03/25/20

# Coronavirus: line list of cases

Data verified as of Apr 30, 2020 at 10 AM

Data in this report are provisional and subject to change.

Case	County	Age	Gender	Travel related	Travel detail	Contact with a confirmed case	Jurisdiction	Date case counted
7,406	Dade	67	Male	Unknown		Yes	FL resident	03/25/20
7,407	Dade	20	Male	Yes	SPAIN; UNITED KINGDOM	Yes	FL resident	03/25/20
7,408	Dade	42	Male	Yes	UNITED KINGDOM	No	FL resident	03/25/20
7,409	Dade	81	Female	No		Yes	FL resident	03/25/20
7,410	Dade	70	Male	Yes	MD	Yes	FL resident	03/25/20
7,411	Dade	66	Female	No		Yes	FL resident	03/25/20
7,412	Dade	48	Male	Unknown		Yes	FL resident	03/25/20
7,413	Dade	68	Male	No		Yes	FL resident	03/25/20
7,414	Dade	75	Female	No		Yes	FL resident	03/25/20
7,415	Dade	44	Male	Unknown			FL resident	03/25/20
7,416	Dade	36	Female	Unknown			FL resident	03/25/20
7,417	Dade	55	Female	Yes	ECUADOR	Yes	FL resident	03/25/20
7,418	Dade	61	Male	Unknown		Unknown	FL resident	03/25/20
7,419	Dade	59	Female	No		Yes	FL resident	03/25/20
7,420	Dade	57	Female	Unknown		Yes	FL resident	03/25/20
7,421	Dade	35	Female	Yes	FL; NY	Yes	FL resident	03/25/20
7,422	Dade	35	Male	Unknown		Yes	FL resident	03/25/20
7,423	Dade	62	Male	No		No	FL resident	03/25/20
7,424	Dade	41	Male	Yes	NY	Unknown	FL resident	03/25/20
7,425	Dade	58	Female	No		Unknown	FL resident	03/25/20
7,426	Dade	40	Female	Unknown			FL resident	03/25/20
7,427	Dade	34	Female	No		Yes	FL resident	03/25/20
7,428	Dade	28	Male	No		No	FL resident	03/25/20
7,429	Dade	64	Male	Unknown			FL resident	03/25/20
7,430	Dade	28	Female	Unknown		Yes	FL resident	03/26/20
7,431	Dade	34	Male	No		Yes	FL resident	03/26/20
7,432	Dade	60	Male	No		No	FL resident	03/26/20
7,433	Dade	31	Male	No		Yes	FL resident	03/26/20
7,434	Dade	39	Male	No		Yes	FL resident	03/26/20
7,435	Dade	50	Female	Yes	NY	No	FL resident	03/26/20
7,436	Dade	43	Male	Unknown		Unknown	FL resident	03/26/20
7,437	Dade	40	Female	Yes	CUBA	Yes	FL resident	03/26/20
7,438	Dade	28	Male	Yes	FL; SC	Unknown	FL resident	03/26/20
7,439	Dade	66	Female	Unknown		Unknown	FL resident	03/26/20
7,440	Dade	48	Male	No		Unknown	FL resident	03/26/20
7,441	Dade	47	Male	Yes	SPAIN	Yes	FL resident	03/26/20
7,442	Dade	50	Male	No		Unknown	FL resident	03/26/20
7,443	Dade	40	Female	No		Yes	FL resident	03/26/20
7,444	Dade	48	Male	Unknown		Unknown	FL resident	03/26/20
7,445	Dade	27	Male	Yes	LA	Yes	FL resident	03/26/20
7,446	Dade	52	Female	Yes	FL; NY	Yes	FL resident	03/26/20
7,447	Dade	28	Female	Unknown			FL resident	03/26/20
7,448	Dade	24	Male	No		Unknown	FL resident	03/26/20
7,449	Dade	40	Male	No		Yes	FL resident	03/26/20
7,450	Dade	27	Female	No		Yes	FL resident	03/26/20
7,451	Dade	31	Male	Unknown		No	FL resident	03/26/20
7,452	Dade	29	Male	No		No	FL resident	03/26/20
7,453	Dade	79	Male	Yes	ECUADOR	Yes	FL resident	03/26/20
7,454	Dade	37	Male	Unknown			FL resident	03/26/20
7,455	Dade	27	Female	Unknown		Yes	FL resident	03/26/20
7,456	Dade	28	Male	Unknown		Yes	FL resident	03/26/20
7,457	Dade	39	Male	No		No	FL resident	03/26/20
7,458	Dade	67	Female	No		Unknown	FL resident	03/26/20
7,459	Dade	20	Female	Unknown		Yes	FL resident	03/26/20
7,460	Dade	48	Male	No		Yes	FL resident	03/26/20
7,461	Dade	45	Male	No		Unknown	FL resident	03/26/20
7,462	Dade	47	Male	Yes	CO	Yes	FL resident	03/26/20
7,463	Dade	13	Female	No		Yes	FL resident	03/26/20
7,464	Dade	46	Female	No		Yes	FL resident	03/26/20
7,465	Dade	67	Male	Unknown		Unknown	FL resident	03/26/20
7,466	Dade	64	Male	Unknown		Unknown	FL resident	03/26/20
7,467	Dade	20	Male	Unknown			FL resident	03/26/20

# Coronavirus: line list of cases

Data verified as of Apr 30, 2020 at 10 AM

Data in this report are provisional and subject to change.

Case	County	Age	Gender	Travel related	Travel detail	Contact with a confirmed case	Jurisdiction	Date case counted
7,468	Dade	52	Female	No		Unknown	FL resident	03/26/20
7,469	Dade	31	Male	No		Unknown	FL resident	03/26/20
7,470	Dade	47	Female	Unknown		Yes	FL resident	03/26/20
7,471	Dade	66	Female	No		Unknown	FL resident	03/26/20
7,472	Dade	30	Female	Unknown		Yes	FL resident	03/26/20
7,473	Dade	50	Female	Yes	BAHAMAS	Yes	FL resident	03/26/20
7,474	Dade	82	Male	No		No	FL resident	03/26/20
7,475	Dade	43	Female	No		Yes	FL resident	03/26/20
7,476	Dade	59	Male	Unknown		Unknown	FL resident	03/26/20
7,477	Dade	30	Male	No		Yes	FL resident	03/26/20
7,478	Dade	55	Male	Unknown			FL resident	03/26/20
7,479	Dade	39	Male	No		Unknown	FL resident	03/26/20
7,480	Dade	24	Female	No		No	FL resident	03/26/20
7,481	Dade	35	Male	Yes	NJ	Unknown	FL resident	03/26/20
7,482	Dade	23	Female	Unknown		Unknown	FL resident	03/26/20
7,483	Dade	34	Male	Unknown		Unknown	FL resident	03/26/20
7,484	Dade	23	Female	No		Yes	FL resident	03/26/20
7,485	Dade	26	Male	No		No	FL resident	03/26/20
7,486	Dade	42	Male	Yes	FL; UNKNOWN	Unknown	FL resident	03/26/20
7,487	Dade	49	Female	Yes	FRANCE	No	FL resident	03/26/20
7,488	Dade	46	Male	Unknown			FL resident	03/26/20
7,489	Dade	58	Male	Yes	EUROPE	Yes	FL resident	03/26/20
7,490	Dade	44	Male	No		Unknown	FL resident	03/26/20
7,491	Dade	55	Male	Yes	CUBA	Unknown	FL resident	03/26/20
7,492	Dade	31	Male	No		Unknown	FL resident	03/26/20
7,493	Dade	54	Male	No		Yes	FL resident	03/26/20
7,494	Dade	27	Female	Yes	CO	No	FL resident	03/26/20
7,495	Dade	17	Female	No		Yes	FL resident	03/26/20
7,496	Dade	34	Male	Unknown			FL resident	03/26/20
7,497	Dade	31	Male	Unknown		Yes	FL resident	03/26/20
7,498	Dade	62	Female	No		Yes	FL resident	03/26/20
7,499	Dade	63	Male	No		No	FL resident	03/26/20
7,500	Dade	30	Female	Unknown			FL resident	03/26/20
7,501	Dade	57	Male	Yes	NV	Yes	FL resident	03/26/20
7,502	Dade	29	Female	Yes	NY	Yes	FL resident	03/26/20
7,503	Dade	28	Female	Yes	DOMINICAN REPUBLIC; MEXICO; NY; SPAIN	Unknown	FL resident	03/26/20
7,504	Dade	48	Female	No		No	FL resident	03/26/20
7,505	Dade	47	Male	No		Yes	FL resident	03/26/20
7,506	Dade	37	Female	Unknown			FL resident	03/26/20
7,507	Dade	49	Female	No		No	FL resident	03/26/20
7,508	Dade	24	Female	Unknown			FL resident	03/26/20
7,509	Dade	36	Male	No		Yes	FL resident	03/26/20
7,510	Dade	13	Male	No		Yes	FL resident	03/26/20
7,511	Dade	72	Female	No		Yes	FL resident	03/26/20
7,512	Dade	35	Female	Unknown			FL resident	03/26/20
7,513	Dade	28	Male	Yes	LA	No	FL resident	03/26/20
7,514	Dade	26	Male	Unknown		Unknown	FL resident	03/26/20
7,515	Dade	47	Male	No		Yes	FL resident	03/26/20
7,516	Dade	59	Male	No		Unknown	FL resident	03/26/20
7,517	Dade	63	Male	No		Unknown	FL resident	03/26/20
7,518	Dade	26	Female	No		Unknown	FL resident	03/26/20
7,519	Dade	43	Male	No		Yes	FL resident	03/26/20
7,520	Dade	51	Male	Unknown		Unknown	FL resident	03/26/20
7,521	Dade	43	Male	No		Unknown	FL resident	03/26/20
7,522	Dade	48	Female	Unknown			FL resident	03/26/20
7,523	Dade	32	Male	No		Unknown	FL resident	03/26/20
7,524	Dade	33	Male	Unknown		Unknown	FL resident	03/26/20
7,525	Dade	30	Male	No		Yes	FL resident	03/26/20
7,526	Dade	62	Female	Yes	FL; TN	Yes	FL resident	03/26/20
7,527	Dade	47	Male	Yes	FL; TN	Yes	FL resident	03/26/20
7,528	Dade	36	Male	No		Unknown	FL resident	03/26/20



# Coronavirus: line list of cases

Data verified as of Apr 30, 2020 at 10 AM

Data in this report are provisional and subject to change.

Case	County	Age	Gender	Travel related	Travel detail	Contact with a confirmed case	Jurisdiction	Date case counted
7,529	Dade	60	Female	No		Unknown	FL resident	03/26/20
7,530	Dade	18	Female	Unknown		Unknown	FL resident	03/26/20
7,531	Dade	40	Male	Unknown			FL resident	03/26/20
7,532	Dade	71	Male	No		No	FL resident	03/26/20
7,533	Dade	41	Male	No		Yes	FL resident	03/26/20
7,534	Dade	21	Female	No		Yes	FL resident	03/26/20
7,535	Dade	42	Female	No		No	FL resident	03/26/20
7,536	Dade	25	Female	No		Unknown	FL resident	03/26/20
7,537	Dade	46	Female	No		Yes	FL resident	03/26/20
7,538	Dade	12	Female	No		Yes	FL resident	03/26/20
7,539	Dade	33	Female	Unknown		Unknown	FL resident	03/26/20
7,540	Dade	22	Male	No		Unknown	FL resident	03/26/20
7,541	Dade	45	Male	No		No	FL resident	03/26/20
7,542	Dade	24	Male	Unknown		Yes	FL resident	03/26/20
7,543	Dade	73	Male	Unknown		Yes	FL resident	03/26/20
7,544	Dade	29	Female	Unknown			FL resident	03/26/20
7,545	Dade	92	Female	Unknown		Unknown	FL resident	03/26/20
7,546	Dade	83	Female	No		Unknown	FL resident	03/26/20
7,547	Dade	22	Male	No		No	FL resident	03/26/20
7,548	Dade	55	Female	No		Yes	FL resident	03/26/20
7,549	Dade	80	Female	Yes	SPAIN	Yes	FL resident	03/26/20
7,550	Dade	68	Female	No		Yes	FL resident	03/26/20
7,551	Dade	51	Male	No		No	FL resident	03/26/20
7,552	Dade	55	Female	No		Yes	FL resident	03/26/20
7,553	Dade	36	Male	Unknown		Yes	FL resident	03/26/20
7,554	Dade	22	Male	No			FL resident	03/26/20
7,555	Dade	28	Male	No		No	FL resident	03/26/20
7,556	Dade	75	Male	No		Unknown	FL resident	03/26/20
7,557	Dade	52	Female	Yes	SPAIN	Yes	FL resident	03/26/20
7,558	Dade	75	Male	No		Unknown	FL resident	03/26/20
7,559	Dade	52	Male	No		Yes	FL resident	03/26/20
7,560	Dade	83	Male	No		Unknown	FL resident	03/26/20
7,561	Dade	94	Female	No		Yes	FL resident	03/26/20
7,562	Dade	60	Female	No		No	FL resident	03/26/20
7,563	Dade	34	Female	Yes	NY	Yes	FL resident	03/26/20
7,564	Dade	71	Male	No		Unknown	FL resident	03/26/20
7,565	Dade	77	Male	No		Yes	FL resident	03/26/20
7,566	Dade	71	Female	No		No	FL resident	03/26/20
7,567	Dade	88	Male	No		Yes	FL resident	03/26/20
7,568	Dade	77	Male	No		No	FL resident	03/26/20
7,569	Dade	62	Male	Unknown			FL resident	03/26/20
7,570	Dade	72	Male	Yes	FRANCE; UNITED KINGDOM	Unknown	FL resident	03/26/20
7,571	Dade	60	Female	Yes	NV	Yes	FL resident	03/26/20
7,572	Dade	40	Male	Unknown		Yes	FL resident	03/26/20
7,573	Dade	37	Male	Yes	UNITED KINGDOM	Yes	FL resident	03/26/20
7,574	Dade	39	Female	No		Yes	FL resident	03/26/20
7,575	Dade	51	Female	No		No	FL resident	03/26/20
7,576	Dade	20	Male	Yes	SPAIN	Unknown	FL resident	03/26/20
7,577	Dade	79	Male	No		Yes	FL resident	03/26/20
7,578	Dade	54	Male	No		No	FL resident	03/26/20
7,579	Dade	57	Male	Unknown			FL resident	03/26/20
7,580	Dade	50	Male	No		No	FL resident	03/26/20
7,581	Dade	49	Male	Unknown			FL resident	03/26/20
7,582	Dade	35	Male	No		Yes	FL resident	03/26/20
7,583	Dade	45	Female	No		No	FL resident	03/26/20
7,584	Dade	36	Female	No		Yes	FL resident	03/26/20
7,585	Dade	27	Male	No		Yes	FL resident	03/26/20
7,586	Dade	26	Female	No		Yes	FL resident	03/26/20
7,587	Dade	51	Female	No		No	FL resident	03/26/20
7,588	Dade	54	Male	Unknown		No	FL resident	03/26/20
7,589	Dade	40	Male	No		No	FL resident	03/26/20
7,590	Dade	33	Male	Unknown		No	FL resident	03/26/20



# Coronavirus: line list of cases

Data verified as of Apr 30, 2020 at 10 AM

Data in this report are provisional and subject to change.

Case	County	Age	Gender	Travel related	Travel detail	Contact with a confirmed case	Jurisdiction	Date case counted
7,591	Dade	43	Female	No		Unknown	FL resident	03/26/20
7,592	Dade	32	Female	Unknown		Yes	FL resident	03/26/20
7,593	Dade	32	Male	No		Unknown	FL resident	03/26/20
7,594	Dade	68	Female	No		Yes	FL resident	03/26/20
7,595	Dade	21	Female	No		No	FL resident	03/26/20
7,596	Dade	30	Male	No		Yes	FL resident	03/26/20
7,597	Dade	47	Female	Yes	SPAIN	Yes	FL resident	03/27/20
7,598	Dade	57	Female	No		Yes	FL resident	03/27/20
7,599	Dade	41	Female	Unknown		Yes	FL resident	03/27/20
7,600	Dade	45	Male	No		No	FL resident	03/27/20
7,601	Dade	59	Female	Unknown		Unknown	FL resident	03/27/20
7,602	Dade	39	Female	No		No	FL resident	03/27/20
7,603	Dade	47	Female	No		Yes	FL resident	03/27/20
7,604	Dade	73	Female	No		No	FL resident	03/27/20
7,605	Dade	41	Male	No		Yes	FL resident	03/27/20
7,606	Dade	53	Male	Unknown		Yes	FL resident	03/27/20
7,607	Dade	63	Male	Unknown		Unknown	FL resident	03/27/20
7,608	Dade	29	Female	Unknown		Yes	FL resident	03/27/20
7,609	Dade	71	Female	No		Yes	FL resident	03/27/20
7,610	Dade	71	Male	Yes	ECUADOR; FL	Yes	FL resident	03/27/20
7,611	Dade	40	Female	Unknown			FL resident	03/27/20
7,612	Dade	71	Female	No		Unknown	FL resident	03/27/20
7,613	Dade	39	Male	Unknown		Yes	FL resident	03/27/20
7,614	Dade	30	Male	Yes	FL; WA	Yes	FL resident	03/27/20
7,615	Dade	27	Male	No		Yes	FL resident	03/27/20
7,616	Dade	72	Male	No		Unknown	FL resident	03/27/20
7,617	Dade	40	Female	No		Yes	FL resident	03/27/20
7,618	Dade	21	Male	Unknown		Unknown	FL resident	03/27/20
7,619	Dade	56	Female	No		Yes	FL resident	03/27/20
7,620	Dade	26	Male	Unknown		Unknown	FL resident	03/27/20
7,621	Dade	71	Male	No		No	FL resident	03/27/20
7,622	Dade	23	Female	Unknown			FL resident	03/27/20
7,623	Dade	68	Male	No		Yes	FL resident	03/27/20
7,624	Dade	47	Male	No		Yes	FL resident	03/27/20
7,625	Dade	21	Male	Yes	FL; SPAIN	Unknown	FL resident	03/27/20
7,626	Dade	48	Male	Yes	FL; SPAIN	Unknown	FL resident	03/27/20
7,627	Dade	42	Female	No		Unknown	FL resident	03/27/20
7,628	Dade	34	Female	No		No	FL resident	03/27/20
7,629	Dade	22	Male	Unknown			FL resident	03/27/20
7,630	Dade	39	Male	No		Yes	FL resident	03/27/20
7,631	Dade	55	Female	No		No	FL resident	03/27/20
7,632	Dade	48	Female	Unknown			FL resident	03/27/20
7,633	Dade	52	Male	No		Unknown	FL resident	03/27/20
7,634	Dade	31	Male	No		Yes	FL resident	03/27/20
7,635	Dade	65	Female	No		No	FL resident	03/27/20
7,636	Dade	35	Male	No		Yes	FL resident	03/27/20
7,637	Dade	31	Male	Unknown		Unknown	FL resident	03/27/20
7,638	Dade	82	Female	No		No	FL resident	03/27/20
7,639	Dade	34	Male	Yes	FL; SPAIN	Unknown	FL resident	03/27/20
7,640	Dade	40	Male	No		Yes	FL resident	03/27/20
7,641	Dade	68	Female	Yes	FRANCE	Yes	FL resident	03/27/20
7,642	Dade	68	Female	No		Unknown	FL resident	03/27/20
7,643	Dade	53	Male	No		Yes	FL resident	03/27/20
7,644	Dade	30	Female	Unknown			FL resident	03/27/20
7,645	Dade	65	Male	No		Unknown	FL resident	03/27/20
7,646	Dade	53	Female	No		No	FL resident	03/27/20
7,647	Dade	30	Male	No		Yes	FL resident	03/27/20
7,648	Dade	69	Male	No		Yes	FL resident	03/27/20
7,649	Dade	50	Male	No		Yes	FL resident	03/27/20
7,650	Dade	31	Male	Yes	CA; CO; FL	Yes	FL resident	03/27/20
7,651	Dade	33	Male	Yes	CO; FL	Yes	FL resident	03/27/20
7,652	Dade	23	Female	Yes	CO; FL	Yes	FL resident	03/27/20

# Coronavirus: line list of cases

Data verified as of Apr 30, 2020 at 10 AM

Data in this report are provisional and subject to change.

Case	County	Age	Gender	Travel related	Travel detail	Contact with a confirmed case	Jurisdiction	Date case counted
7,653	Dade	24	Male	No		No	FL resident	03/27/20
7,654	Dade	44	Male	No		Yes	FL resident	03/27/20
7,655	Dade	33	Male	No		No	FL resident	03/27/20
7,656	Dade	58	Female	Unknown		Yes	FL resident	03/27/20
7,657	Dade	79	Male	Unknown		Unknown	FL resident	03/27/20
7,658	Dade	65	Male	No		Unknown	FL resident	03/27/20
7,659	Dade	81	Male	No		Unknown	FL resident	03/27/20
7,660	Dade	52	Male	No		Yes	FL resident	03/27/20
7,661	Dade	75	Female	No		No	FL resident	03/27/20
7,662	Dade	55	Male	No		Unknown	FL resident	03/27/20
7,663	Dade	46	Female	No		Yes	FL resident	03/27/20
7,664	Dade	54	Male	No		Unknown	FL resident	03/27/20
7,665	Dade	33	Male	Yes	MS; NY	Yes	FL resident	03/27/20
7,666	Dade	29	Female	Unknown			FL resident	03/27/20
7,667	Dade	57	Male	No		No	FL resident	03/27/20
7,668	Dade	28	Female	Unknown			FL resident	03/27/20
7,669	Dade	24	Male	No		Yes	FL resident	03/27/20
7,670	Dade	35	Female	No		Unknown	FL resident	03/27/20
7,671	Dade	42	Female	No		Unknown	FL resident	03/27/20
7,672	Dade	40	Male	Unknown			FL resident	03/27/20
7,673	Dade	34	Female	No		Yes	FL resident	03/27/20
7,674	Dade	37	Male	Unknown		Yes	FL resident	03/27/20
7,675	Dade	73	Male	Yes	NY	No	FL resident	03/27/20
7,676	Dade	44	Male	No		No	FL resident	03/27/20
7,677	Dade	69	Female	No		Yes	FL resident	03/27/20
7,678	Dade	29	Female	Yes	NY	Yes	FL resident	03/27/20
7,679	Dade	37	Female	Unknown		Yes	FL resident	03/27/20
7,680	Dade	33	Female	Yes	FL; THAILAND	No	FL resident	03/27/20
7,681	Dade	57	Female	Yes	SPAIN	Unknown	FL resident	03/27/20
7,682	Dade	31	Male	No		Yes	FL resident	03/27/20
7,683	Dade	48	Female	Unknown		Unknown	FL resident	03/27/20
7,684	Dade	54	Female	No		Unknown	FL resident	03/27/20
7,685	Dade	42	Female	No		Yes	FL resident	03/27/20
7,686	Dade	60	Female	No		Yes	FL resident	03/27/20
7,687	Dade	55	Male	No		Yes	FL resident	03/27/20
7,688	Dade	55	Male	Unknown		Unknown	FL resident	03/27/20
7,689	Dade	38	Female	Yes	NY	Unknown	FL resident	03/27/20
7,690	Dade	74	Male	Unknown		Unknown	FL resident	03/27/20
7,691	Dade	23	Male	No		No	FL resident	03/27/20
7,692	Dade	68	Female	No		No	FL resident	03/27/20
7,693	Dade	49	Male	Unknown		Yes	FL resident	03/27/20
7,694	Dade	64	Male	Unknown		Unknown	FL resident	03/27/20
7,695	Dade	67	Male	Unknown			FL resident	03/27/20
7,696	Dade	60	Male	Unknown		Yes	FL resident	03/27/20
7,697	Dade	14	Male	No		Yes	FL resident	03/27/20
7,698	Dade	71	Female	No		Yes	FL resident	03/27/20
7,699	Dade	50	Male	Unknown			FL resident	03/27/20
7,700	Dade	76	Male	Unknown		Unknown	FL resident	03/27/20
7,701	Dade	58	Female	Unknown		Unknown	FL resident	03/27/20
7,702	Dade	30	Female	Unknown		Unknown	FL resident	03/27/20
7,703	Dade	66	Female	No		Yes	FL resident	03/27/20
7,704	Dade	49	Male	Unknown		Unknown	FL resident	03/27/20
7,705	Dade	46	Male	Unknown			FL resident	03/27/20
7,706	Dade	49	Male	No		Yes	FL resident	03/27/20
7,707	Dade	59	Male	Unknown		Unknown	FL resident	03/27/20
7,708	Dade	41	Male	No		Yes	FL resident	03/27/20
7,709	Dade	68	Male	No		Yes	FL resident	03/27/20
7,710	Dade	40	Female	Unknown		Yes	FL resident	03/27/20
7,711	Dade	48	Male	Unknown		Yes	FL resident	03/27/20
7,712	Dade	55	Female	Unknown			FL resident	03/27/20
7,713	Dade	52	Female	No		Yes	FL resident	03/27/20
7,714	Dade	55	Male	Unknown		Unknown	FL resident	03/27/20

# Coronavirus: line list of cases

Data verified as of Apr 30, 2020 at 10 AM

Data in this report are provisional and subject to change.

Case	County	Age	Gender	Travel related	Travel detail	Contact with a confirmed case	Jurisdiction	Date case counted
7,715	Dade	51	Female	No		Yes	FL resident	03/27/20
7,716	Dade	52	Female	No		Yes	FL resident	03/27/20
7,717	Dade	74	Female	Unknown		Unknown	FL resident	03/27/20
7,718	Dade	54	Male	Unknown		Unknown	FL resident	03/27/20
7,719	Dade	49	Female	No		Yes	FL resident	03/27/20
7,720	Dade	22	Male	No		Yes	FL resident	03/27/20
7,721	Dade	22	Male	Unknown			FL resident	03/27/20
7,722	Dade	32	Female	Unknown		Yes	FL resident	03/27/20
7,723	Dade	53	Female	No		Unknown	FL resident	03/27/20
7,724	Dade	39	Male	No		Unknown	FL resident	03/27/20
7,725	Dade	30	Female	Unknown		Unknown	FL resident	03/27/20
7,726	Dade	23	Female	Yes	SPAIN	Yes	FL resident	03/27/20
7,727	Dade	50	Male	No		Yes	FL resident	03/27/20
7,728	Dade	56	Female	Unknown		Yes	FL resident	03/27/20
7,729	Dade	61	Female	No		Unknown	FL resident	03/27/20
7,730	Dade	38	Male	Unknown			FL resident	03/27/20
7,731	Dade	61	Female	No		No	FL resident	03/27/20
7,732	Dade	50	Male	Unknown		Yes	FL resident	03/27/20
7,733	Dade	72	Female	Unknown		Unknown	FL resident	03/27/20
7,734	Dade	36	Male	Unknown			FL resident	03/27/20
7,735	Dade	87	Male	Unknown		No	FL resident	03/27/20
7,736	Dade	55	Female	No		Unknown	FL resident	03/27/20
7,737	Dade	72	Male	Unknown		Unknown	FL resident	03/27/20
7,738	Dade	81	Female	No		Unknown	FL resident	03/27/20
7,739	Dade	42	Male	Unknown		Unknown	FL resident	03/27/20
7,740	Dade	37	Male	No		No	FL resident	03/27/20
7,741	Dade	83	Male	Unknown		Yes	FL resident	03/27/20
7,742	Dade	65	Female	Unknown		Unknown	FL resident	03/27/20
7,743	Dade	72	Female	No		Yes	FL resident	03/27/20
7,744	Dade	76	Male	No		Yes	FL resident	03/27/20
7,745	Dade	49	Female	No		No	FL resident	03/27/20
7,746	Dade	51	Female	Yes	SPAIN	Yes	FL resident	03/27/20
7,747	Dade	36	Male	No			FL resident	03/27/20
7,748	Dade	39	Male	Yes	NV	Yes	FL resident	03/27/20
7,749	Dade	30	Female	No		Yes	FL resident	03/27/20
7,750	Dade	54	Female	No		Unknown	FL resident	03/27/20
7,751	Dade	44	Male	No		Unknown	FL resident	03/27/20
7,752	Dade	73	Male	Unknown			FL resident	03/27/20
7,753	Dade	49	Male	No		Yes	FL resident	03/27/20
7,754	Dade	81	Male	Unknown		Unknown	FL resident	03/27/20
7,755	Dade	88	Female	No		Unknown	FL resident	03/27/20
7,756	Dade	64	Female	No		No	FL resident	03/27/20
7,757	Dade	35	Male	Unknown		Unknown	FL resident	03/27/20
7,758	Dade	72	Male	No		Yes	FL resident	03/27/20
7,759	Dade	75	Male	No		Yes	FL resident	03/27/20
7,760	Dade	69	Male	No		Unknown	FL resident	03/27/20
7,761	Dade	26	Male	No		Unknown	FL resident	03/27/20
7,762	Dade	19	Male	No		No	FL resident	03/27/20
7,763	Dade	53	Male	Unknown			FL resident	03/27/20
7,764	Dade	63	Male	Unknown			FL resident	03/27/20
7,765	Dade	32	Female	Unknown		Unknown	FL resident	03/27/20
7,766	Dade	34	Female	Yes	FL; MEXICO	No	FL resident	03/27/20
7,767	Dade	54	Female	No		No	FL resident	03/27/20
7,768	Dade	53	Male	No		No	FL resident	03/27/20
7,769	Dade	80	Male	No		Yes	FL resident	03/27/20
7,770	Dade	51	Female	No		Unknown	FL resident	03/27/20
7,771	Dade	56	Male	Unknown		Yes	FL resident	03/27/20
7,772	Dade	23	Female	Yes	PA	Yes	FL resident	03/27/20
7,773	Dade	58	Female	Yes	ECUADOR	No	FL resident	03/27/20
7,774	Dade	63	Female	Unknown		Unknown	FL resident	03/27/20
7,775	Dade	66	Male	No		Unknown	FL resident	03/27/20
7,776	Dade	34	Female	No		Unknown	FL resident	03/27/20



# Coronavirus: line list of cases

Data verified as of Apr 30, 2020 at 10 AM

Data in this report are provisional and subject to change.

Case	County	Age	Gender	Travel related	Travel detail	Contact with a confirmed case	Jurisdiction	Date case counted
7,777	Dade	36	Male	Yes	COSTA RICA; NJ	Unknown	FL resident	03/27/20
7,778	Dade	77	Male	No		Yes	FL resident	03/27/20
7,779	Dade	33	Female	No		Unknown	FL resident	03/27/20
7,780	Dade	47	Male	Yes	UNKNOWN COUNTRY	Yes	FL resident	03/27/20
7,781	Dade	53	Male	Unknown		Unknown	FL resident	03/27/20
7,782	Dade	43	Male	Unknown		Unknown	FL resident	03/27/20
7,783	Dade	39	Male	Unknown		Unknown	FL resident	03/27/20
7,784	Dade	72	Female	Unknown		No	FL resident	03/27/20
7,785	Dade	85	Male	Yes	FL; SPAIN	Yes	FL resident	03/27/20
7,786	Dade	61	Female	Unknown		Unknown	FL resident	03/28/20
7,787	Dade	63	Male	No		Yes	FL resident	03/28/20
7,788	Dade	85	Female	Unknown		Unknown	FL resident	03/28/20
7,789	Dade	53	Female	No		No	FL resident	03/28/20
7,790	Dade	36	Female	No		No	FL resident	03/28/20
7,791	Dade	19	Female	Yes	FL; NY	Unknown	FL resident	03/28/20
7,792	Dade	47	Female	Unknown		Yes	FL resident	03/28/20
7,793	Dade	36	Female	No		Yes	FL resident	03/28/20
7,794	Dade	79	Female	Unknown		Unknown	FL resident	03/28/20
7,795	Dade	47	Male	Yes	FL; SPAIN	Yes	FL resident	03/28/20
7,796	Dade	63	Male	No		Unknown	FL resident	03/28/20
7,797	Dade	49	Female	Unknown			FL resident	03/28/20
7,798	Dade	58	Male	No		No	FL resident	03/28/20
7,799	Dade	41	Female	No		Yes	FL resident	03/28/20
7,800	Dade	56	Male	Unknown		No	FL resident	03/28/20
7,801	Dade	41	Female	Yes	UNITED KINGDOM	Yes	FL resident	03/28/20
7,802	Dade	23	Female	Unknown		No	FL resident	03/28/20
7,803	Dade	52	Male	No		Yes	FL resident	03/28/20
7,804	Dade	61	Male	Unknown		Yes	FL resident	03/28/20
7,805	Dade	42	Male	Yes	NY	Unknown	FL resident	03/28/20
7,806	Dade	54	Male	Unknown		Yes	FL resident	03/28/20
7,807	Dade	49	Female	No		Yes	FL resident	03/28/20
7,808	Dade	42	Female	Unknown			FL resident	03/28/20
7,809	Dade	74	Female	Unknown		Yes	FL resident	03/28/20
7,810	Dade	50	Male	No		Unknown	FL resident	03/28/20
7,811	Dade	71	Female	Unknown		Yes	FL resident	03/28/20
7,812	Dade	54	Male	Yes	ECUADOR	Yes	FL resident	03/28/20
7,813	Dade	79	Female	Yes	SPAIN	Yes	FL resident	03/28/20
7,814	Dade	49	Male	Unknown		Yes	FL resident	03/28/20
7,815	Dade	50	Female	No		Unknown	FL resident	03/28/20
7,816	Dade	86	Male	No		No	FL resident	03/28/20
7,817	Dade	30	Male	No		Unknown	FL resident	03/28/20
7,818	Dade	33	Male	Unknown		Unknown	FL resident	03/28/20
7,819	Dade	39	Male	Unknown			FL resident	03/28/20
7,820	Dade	54	Male	Unknown		Unknown	FL resident	03/28/20
7,821	Dade	51	Male	Yes	FL; NJ	No	FL resident	03/28/20
7,822	Dade	42	Male	No		No	FL resident	03/28/20
7,823	Dade	34	Male	No		Yes	FL resident	03/28/20
7,824	Dade	31	Male	Unknown		Unknown	FL resident	03/28/20
7,825	Dade	57	Male	No		Yes	FL resident	03/28/20
7,826	Dade	36	Male	No		Yes	FL resident	03/28/20
7,827	Dade	34	Male	No		No	FL resident	03/28/20
7,828	Dade	50	Female	Unknown		Yes	FL resident	03/28/20
7,829	Dade	33	Female	No		Unknown	FL resident	03/28/20
7,830	Dade	54	Male	Unknown		No	FL resident	03/28/20
7,831	Dade	23	Male	No		No	FL resident	03/28/20
7,832	Dade	56	Female	Unknown		Yes	FL resident	03/28/20
7,833	Dade	47	Female	No		Yes	FL resident	03/28/20
7,834	Dade	54	Male	No		No	FL resident	03/28/20
7,835	Dade	29	Female	No		Unknown	FL resident	03/28/20
7,836	Dade	30	Female	No		No	FL resident	03/28/20
7,837	Dade	41	Male	No		Yes	FL resident	03/28/20
7,838	Dade	62	Female	Unknown			FL resident	03/28/20



# Coronavirus: line list of cases

Data verified as of Apr 30, 2020 at 10 AM

Data in this report are provisional and subject to change.

Case	County	Age	Gender	Travel related	Travel detail	Contact with a confirmed case	Jurisdiction	Date case counted
7,839	Dade	43	Male	Unknown		Unknown	FL resident	03/28/20
7,840	Dade	60	Female	Yes	BAHAMAS; FL; MEXICO	Yes	FL resident	03/28/20
7,841	Dade	53	Female	Unknown		Yes	FL resident	03/28/20
7,842	Dade	67	Male	Yes	GA	No	FL resident	03/28/20
7,843	Dade	32	Male	No		No	FL resident	03/28/20
7,844	Dade	26	Female	No		Yes	FL resident	03/28/20
7,845	Dade	58	Female	No		No	FL resident	03/28/20
7,846	Dade	68	Male	No		No	FL resident	03/28/20
7,847	Dade	31	Male	Unknown		Unknown	FL resident	03/28/20
7,848	Dade	57	Male	No		Yes	FL resident	03/28/20
7,849	Dade	28	Male	Yes	FL; NY	Unknown	FL resident	03/28/20
7,850	Dade	70	Male	No		Yes	FL resident	03/28/20
7,851	Dade	46	Female	No		No	FL resident	03/28/20
7,852	Dade	68	Male	Unknown			FL resident	03/28/20
7,853	Dade	25	Male	No		Yes	FL resident	03/28/20
7,854	Dade	53	Female	No		Yes	FL resident	03/28/20
7,855	Dade	41	Female	Unknown		Yes	FL resident	03/28/20
7,856	Dade	36	Female	Unknown		Yes	FL resident	03/28/20
7,857	Dade	59	Female	Unknown		Yes	FL resident	03/28/20
7,858	Dade	36	Male	No		No	FL resident	03/28/20
7,859	Dade	35	Male	No		No	FL resident	03/28/20
7,860	Dade	30	Female	Yes	FL; JAMAICA	Yes	FL resident	03/28/20
7,861	Dade	36	Male	Unknown		Unknown	FL resident	03/28/20
7,862	Dade	68	Female	No		No	FL resident	03/28/20
7,863	Dade	40	Female	No		Unknown	FL resident	03/28/20
7,864	Dade	38	Male	Yes	MD	No	FL resident	03/28/20
7,865	Dade	28	Female	No		Unknown	FL resident	03/28/20
7,866	Dade	73	Male	Unknown		Unknown	FL resident	03/28/20
7,867	Dade	50	Female	No		Yes	FL resident	03/28/20
7,868	Dade	19	Female	No		No	FL resident	03/28/20
7,869	Dade	54	Female	No		No	FL resident	03/28/20
7,870	Dade	24	Female	No		Unknown	FL resident	03/28/20
7,871	Dade	47	Male	Unknown		No	FL resident	03/28/20
7,872	Dade	16	Male	No		Unknown	FL resident	03/28/20
7,873	Dade	56	Male	No		Yes	FL resident	03/28/20
7,874	Dade	46	Male	No		No	FL resident	03/28/20
7,875	Dade	69	Female	No		Yes	FL resident	03/28/20
7,876	Dade	44	Male	No		Unknown	FL resident	03/28/20
7,877	Dade	37	Male	No		Yes	FL resident	03/28/20
7,878	Dade	56	Female	Unknown			FL resident	03/28/20
7,879	Dade	33	Female	No		Yes	FL resident	03/28/20
7,880	Dade	70	Female	Unknown			FL resident	03/28/20
7,881	Dade	48	Female	Unknown			FL resident	03/28/20
7,882	Dade	52	Male	Unknown		Unknown	FL resident	03/28/20
7,883	Dade	30	Male	Unknown		Yes	FL resident	03/28/20
7,884	Dade	40	Male	Unknown			FL resident	03/28/20
7,885	Dade	26	Male	Unknown			FL resident	03/28/20
7,886	Dade	35	Male	No		No	FL resident	03/28/20
7,887	Dade	42	Male	Yes	NY	Yes	FL resident	03/28/20
7,888	Dade	23	Female	No		No	FL resident	03/28/20
7,889	Dade	41	Female	Yes	NY	Yes	FL resident	03/28/20
7,890	Dade	68	Male	Unknown		Yes	FL resident	03/28/20
7,891	Dade	29	Female	No		Yes	FL resident	03/28/20
7,892	Dade	58	Female	No		Yes	FL resident	03/28/20
7,893	Dade	53	Female	No		No	FL resident	03/28/20
7,894	Dade	57	Male	Unknown		Yes	FL resident	03/28/20
7,895	Dade	72	Male	Yes	FRANCE	Yes	FL resident	03/28/20
7,896	Dade	30	Male	No		No	FL resident	03/28/20
7,897	Dade	44	Male	No		No	FL resident	03/28/20
7,898	Dade	47	Female	No		No	FL resident	03/28/20
7,899	Dade	50	Male	Yes	NY	No	FL resident	03/28/20
7,900	Dade	33	Male	Unknown			FL resident	03/28/20

# Coronavirus: line list of cases

Data verified as of Apr 30, 2020 at 10 AM

Data in this report are provisional and subject to change.

Case	County	Age	Gender	Travel related	Travel detail	Contact with a confirmed case	Jurisdiction	Date case counted
7,901	Dade	28	Female	No		Yes	FL resident	03/28/20
7,902	Dade	22	Female	Yes	CO; FL	Yes	FL resident	03/28/20
7,903	Dade	42	Male	No		Yes	FL resident	03/28/20
7,904	Dade	45	Female	No		Yes	FL resident	03/28/20
7,905	Dade	30	Male	Yes	NY	Unknown	FL resident	03/28/20
7,906	Dade	41	Female	No		Yes	FL resident	03/28/20
7,907	Dade	46	Male	Unknown		Unknown	FL resident	03/28/20
7,908	Dade	62	Male	Yes	UNITED KINGDOM	No	FL resident	03/28/20
7,909	Dade	47	Male	No		Unknown	FL resident	03/28/20
7,910	Dade	32	Male	No		Unknown	FL resident	03/28/20
7,911	Dade	51	Male	Unknown			FL resident	03/28/20
7,912	Dade	70	Male	Unknown		No	FL resident	03/28/20
7,913	Dade	25	Male	No		Unknown	FL resident	03/28/20
7,914	Dade	32	Female	No		Unknown	FL resident	03/28/20
7,915	Dade	81	Male	No		Yes	FL resident	03/28/20
7,916	Dade	71	Male	Unknown		Yes	FL resident	03/28/20
7,917	Dade	30	Female	No		Yes	FL resident	03/28/20
7,918	Dade	30	Female	Yes	GA	Unknown	FL resident	03/28/20
7,919	Dade	59	Male	No		No	FL resident	03/28/20
7,920	Dade	54	Female	Yes	CO	Yes	FL resident	03/28/20
7,921	Dade	24	Female	Yes	CO	Yes	FL resident	03/28/20
7,922	Dade	29	Male	No		Yes	FL resident	03/28/20
7,923	Dade	48	Male	Unknown		Yes	FL resident	03/28/20
7,924	Dade	26	Male	Yes	MEXICO	No	FL resident	03/28/20
7,925	Dade	54	Female	Yes	TN	Yes	FL resident	03/28/20
7,926	Dade	45	Male	Yes	FL; PUERTO RICO	Unknown	FL resident	03/28/20
7,927	Dade	50	Female	Yes	SPAIN	No	FL resident	03/28/20
7,928	Dade	61	Female	Yes	MEXICO	Yes	FL resident	03/28/20
7,929	Dade	64	Female	No		Yes	FL resident	03/28/20
7,930	Dade	34	Male	Yes	PERU	Yes	FL resident	03/28/20
7,931	Dade	30	Female	Yes	PERU	Yes	FL resident	03/28/20
7,932	Dade	80	Male	No		No	FL resident	03/28/20
7,933	Dade	70	Male	No		No	FL resident	03/28/20
7,934	Dade	74	Female	Unknown			FL resident	03/28/20
7,935	Dade	27	Male	Unknown			FL resident	03/28/20
7,936	Dade	33	Male	Unknown			FL resident	03/28/20
7,937	Dade	73	Male	No		Yes	FL resident	03/28/20
7,938	Dade	36	Female	No		Yes	FL resident	03/28/20
7,939	Dade	45	Male	No		No	FL resident	03/28/20
7,940	Dade	44	Female	Unknown		Yes	FL resident	03/28/20
7,941	Dade	27	Male	No		Unknown	FL resident	03/28/20
7,942	Dade	56	Female	No		Yes	FL resident	03/28/20
7,943	Dade	50	Male	Unknown			FL resident	03/28/20
7,944	Dade	23	Female	No		Yes	FL resident	03/28/20
7,945	Dade	40	Male	Yes	CA; FL; ISRAEL	Unknown	FL resident	03/28/20
7,946	Dade	58	Male	Unknown		Yes	FL resident	03/28/20
7,947	Dade	68	Male	No		No	FL resident	03/28/20
7,948	Dade	28	Female	Unknown			FL resident	03/28/20
7,949	Dade	34	Female	No		Yes	FL resident	03/28/20
7,950	Dade	58	Female	Unknown			FL resident	03/28/20
7,951	Dade	52	Male	No		Unknown	FL resident	03/28/20
7,952	Dade	83	Male	No		No	FL resident	03/28/20
7,953	Dade	79	Male	Unknown		Yes	FL resident	03/28/20
7,954	Dade	101	Female	Unknown		Yes	FL resident	03/28/20
7,955	Dade	60	Male	Unknown		Unknown	FL resident	03/28/20
7,956	Dade	33	Male	Unknown		Unknown	FL resident	03/28/20
7,957	Dade	67	Male	Unknown			FL resident	03/28/20
7,958	Dade	64	Female	No		Yes	FL resident	03/28/20
7,959	Dade	49	Female	No		Unknown	FL resident	03/28/20
7,960	Dade	55	Male	Unknown			FL resident	03/28/20
7,961	Dade	34	Male	Unknown			FL resident	03/28/20
7,962	Dade	38	Female	No		No	FL resident	03/28/20

# Coronavirus: line list of cases

Data verified as of Apr 30, 2020 at 10 AM

Data in this report are provisional and subject to change.

Case	County	Age	Gender	Travel related	Travel detail	Contact with a confirmed case	Jurisdiction	Date case counted
7,963	Dade	36	Male	No		Yes	FL resident	03/28/20
7,964	Dade	28	Female	No		Unknown	FL resident	03/28/20
7,965	Dade	43	Female	Unknown		Unknown	FL resident	03/28/20
7,966	Dade	86	Female	No		Yes	FL resident	03/28/20
7,967	Dade	79	Male	No		Unknown	FL resident	03/28/20
7,968	Dade	76	Female	No		Unknown	FL resident	03/28/20
7,969	Dade	68	Female	No		No	FL resident	03/28/20
7,970	Dade	66	Male	Unknown		Yes	FL resident	03/28/20
7,971	Dade	45	Male	No		Unknown	FL resident	03/28/20
7,972	Dade	52	Female	No		Unknown	FL resident	03/28/20
7,973	Dade	51	Female	No		Yes	FL resident	03/28/20
7,974	Dade	42	Female	No		Unknown	FL resident	03/28/20
7,975	Dade	31	Female	No		No	FL resident	03/28/20
7,976	Dade	45	Female	Unknown		Yes	FL resident	03/28/20
7,977	Dade	43	Male	No		Unknown	FL resident	03/28/20
7,978	Dade	74	Male	No		Unknown	FL resident	03/28/20
7,979	Dade	40	Male	No		Yes	FL resident	03/28/20
7,980	Dade	23	Female	Unknown		Unknown	FL resident	03/28/20
7,981	Dade	59	Male	No		No	FL resident	03/28/20
7,982	Dade	16	Female	No		Yes	FL resident	03/28/20
7,983	Dade	55	Male	Unknown		Unknown	FL resident	03/28/20
7,984	Dade	44	Female	No		Unknown	FL resident	03/28/20
7,985	Dade	46	Female	Yes	France; GA; Puerto Rico; Spain	Yes	FL resident	03/28/20
7,986	Dade	51	Male	Yes	France; GA; Puerto Rico; Spain	Yes	FL resident	03/28/20
7,987	Dade	83	Female	No		Yes	FL resident	03/28/20
7,988	Dade	71	Male	No		Yes	FL resident	03/28/20
7,989	Dade	65	Female	Unknown		Unknown	FL resident	03/28/20
7,990	Dade	48	Male	No		Yes	FL resident	03/28/20
7,991	Dade	44	Female	No		Unknown	FL resident	03/28/20
7,992	Dade	57	Male	Unknown		Unknown	FL resident	03/28/20
7,993	Dade	72	Male	Unknown			FL resident	03/28/20
7,994	Dade	50	Male	No		No	FL resident	03/28/20
7,995	Dade	48	Male	Unknown			FL resident	03/28/20
7,996	Dade	60	Female	No		Yes	FL resident	03/28/20
7,997	Dade	87	Female	Unknown		Unknown	FL resident	03/28/20
7,998	Dade	59	Male	Unknown		Unknown	FL resident	03/28/20
7,999	Dade	57	Female	No		Unknown	FL resident	03/28/20
8,000	Dade	24	Male	No		Yes	FL resident	03/28/20
8,001	Dade	50	Female	Unknown		Unknown	FL resident	03/28/20
8,002	Dade	51	Female	No		Yes	FL resident	03/28/20
8,003	Dade	57	Male	No		No	FL resident	03/28/20
8,004	Dade	32	Male	No		Yes	FL resident	03/28/20
8,005	Dade	52	Female	Unknown		Unknown	FL resident	03/28/20
8,006	Dade	53	Male	No		Unknown	FL resident	03/28/20
8,007	Dade	82	Female	Unknown		Unknown	FL resident	03/28/20
8,008	Dade	46	Female	No		No	FL resident	03/28/20
8,009	Dade	38	Male	Unknown			FL resident	03/28/20
8,010	Dade	27	Female	Unknown		Unknown	FL resident	03/28/20
8,011	Dade	32	Female	No		Unknown	FL resident	03/28/20
8,012	Dade	52	Male	Unknown		Unknown	FL resident	03/28/20
8,013	Dade	61	Male	No		No	FL resident	03/28/20
8,014	Dade	72	Male	Yes	CO	No	FL resident	03/28/20
8,015	Dade	64	Female	No		Yes	FL resident	03/28/20
8,016	Dade	60	Male	Yes	CANADA; SPAIN	Unknown	FL resident	03/28/20
8,017	Dade	53	Male	No		Yes	FL resident	03/28/20
8,018	Dade	34	Female	Unknown		Yes	FL resident	03/28/20
8,019	Dade	35	Male	No		Yes	FL resident	03/28/20
8,020	Dade	20	Female	Yes	FRANCE; SPAIN	Yes	FL resident	03/28/20
8,021	Dade	34	Male	No		Yes	FL resident	03/28/20
8,022	Dade	91	Male	No		Unknown	FL resident	03/28/20
8,023	Dade	24	Female	Yes	NY	Unknown	FL resident	03/28/20
8,024	Dade	80	Female	Unknown		Yes	FL resident	03/28/20



# Coronavirus: line list of cases

Data verified as of Apr 30, 2020 at 10 AM

Data in this report are provisional and subject to change.

Case	County	Age	Gender	Travel related	Travel detail	Contact with a confirmed case	Jurisdiction	Date case counted
8,025	Dade	76	Female	Unknown		Unknown	FL resident	03/28/20
8,026	Dade	68	Female	No		No	FL resident	03/28/20
8,027	Dade	68	Male	Unknown		No	FL resident	03/28/20
8,028	Dade	89	Male	Unknown		Unknown	FL resident	03/28/20
8,029	Dade	38	Male	Unknown		Unknown	FL resident	03/28/20
8,030	Dade	66	Female	Unknown		Yes	FL resident	03/28/20
8,031	Dade	28	Male	Yes	FL; NY	No	FL resident	03/28/20
8,032	Dade	59	Male	Unknown		Yes	FL resident	03/28/20
8,033	Dade	31	Female	No		No	FL resident	03/28/20
8,034	Dade	69	Male	Yes	CUBA	Yes	FL resident	03/28/20
8,035	Dade	36	Male	No		No	FL resident	03/28/20
8,036	Dade	68	Male	Unknown		Yes	FL resident	03/28/20
8,037	Dade	47	Female	No		Unknown	FL resident	03/28/20
8,038	Dade	52	Male	No		Unknown	FL resident	03/28/20
8,039	Dade	46	Male	Unknown		Unknown	FL resident	03/28/20
8,040	Dade	83	Male	No		Unknown	FL resident	03/28/20
8,041	Dade	49	Female	No		Unknown	FL resident	03/28/20
8,042	Dade	80	Female	Unknown			FL resident	03/28/20
8,043	Dade	27	Male	No		No	FL resident	03/28/20
8,044	Dade	25	Male	Unknown		Unknown	FL resident	03/29/20
8,045	Dade	82	Male	No			FL resident	03/29/20
8,046	Dade	54	Male	Unknown		Unknown	FL resident	03/29/20
8,047	Dade	79	Female	No		No	FL resident	03/29/20
8,048	Dade	95	Female	Unknown		Unknown	FL resident	03/29/20
8,049	Dade	73	Female	Unknown			FL resident	03/29/20
8,050	Dade	89	Female	Unknown			FL resident	03/29/20
8,051	Dade	77	Female	No		Yes	FL resident	03/29/20
8,052	Dade	75	Male	Yes	ECUADOR	Unknown	FL resident	03/29/20
8,053	Dade	44	Male	Unknown		Unknown	FL resident	03/29/20
8,054	Dade	33	Female	Unknown			FL resident	03/29/20
8,055	Dade	64	Female	No		Yes	FL resident	03/29/20
8,056	Dade	77	Male	Yes	FL; NY	Unknown	FL resident	03/29/20
8,057	Dade	86	Male	No		No	FL resident	03/29/20
8,058	Dade	45	Male	No		Unknown	FL resident	03/29/20
8,059	Dade	56	Male	Unknown		Yes	FL resident	03/29/20
8,060	Dade	34	Female	No		Yes	FL resident	03/29/20
8,061	Dade	56	Male	No		Unknown	FL resident	03/29/20
8,062	Dade	31	Male	Unknown		Unknown	FL resident	03/29/20
8,063	Dade	48	Female	No		Yes	FL resident	03/29/20
8,064	Dade	31	Male	Unknown		Yes	FL resident	03/29/20
8,065	Dade	32	Female	No		Yes	FL resident	03/29/20
8,066	Dade	46	Male	No		Unknown	FL resident	03/29/20
8,067	Dade	24	Female	Unknown		No	FL resident	03/29/20
8,068	Dade	36	Male	No		Yes	FL resident	03/29/20
8,069	Dade	57	Female	No		Yes	FL resident	03/29/20
8,070	Dade	50	Male	Unknown		No	FL resident	03/29/20
8,071	Dade	60	Male	Unknown		Yes	FL resident	03/29/20
8,072	Dade	58	Male	Unknown		No	FL resident	03/29/20
8,073	Dade	79	Female	Unknown			FL resident	03/29/20
8,074	Dade	55	Female	No		No	FL resident	03/29/20
8,075	Dade	16	Male	No		Yes	FL resident	03/29/20
8,076	Dade	57	Male	No		Yes	FL resident	03/29/20
8,077	Dade	61	Female	No		No	FL resident	03/29/20
8,078	Dade	52	Male	No		No	FL resident	03/29/20
8,079	Dade	28	Female	Unknown		Unknown	FL resident	03/29/20
8,080	Dade	42	Male	No		No	FL resident	03/29/20
8,081	Dade	56	Male	No		Yes	FL resident	03/29/20
8,082	Dade	60	Female	Unknown			FL resident	03/29/20
8,083	Dade	31	Female	No		Unknown	FL resident	03/29/20
8,084	Dade	46	Male	Unknown		Yes	FL resident	03/29/20
8,085	Dade	28	Male	Unknown		No	FL resident	03/29/20
8,086	Dade	27	Male	No		Unknown	FL resident	03/29/20



# Coronavirus: line list of cases

Data verified as of Apr 30, 2020 at 10 AM

Data in this report are provisional and subject to change.

Case	County	Age	Gender	Travel related	Travel detail	Contact with a confirmed case	Jurisdiction	Date case counted
8,087	Dade	25	Female	Unknown			FL resident	03/29/20
8,088	Dade	73	Female	Unknown		Unknown	FL resident	03/29/20
8,089	Dade	35	Female	Unknown		Yes	FL resident	03/29/20
8,090	Dade	32	Male	No		No	FL resident	03/29/20
8,091	Dade	62	Male	Yes	FL; NY	Yes	FL resident	03/29/20
8,092	Dade	29	Female	No		Unknown	FL resident	03/29/20
8,093	Dade	29	Female	No		Unknown	FL resident	03/29/20
8,094	Dade	64	Male	Yes	FL; ID	Yes	FL resident	03/29/20
8,095	Dade	33	Male	No		Unknown	FL resident	03/29/20
8,096	Dade	39	Male	No		Unknown	FL resident	03/29/20
8,097	Dade	34	Male	Unknown			FL resident	03/29/20
8,098	Dade	28	Female	No		Unknown	FL resident	03/29/20
8,099	Dade	38	Female	Unknown		Yes	FL resident	03/29/20
8,100	Dade	33	Male	No			FL resident	03/29/20
8,101	Dade	22	Male	No		Yes	FL resident	03/29/20
8,102	Dade	49	Female	Unknown			FL resident	03/29/20
8,103	Dade	20	Female	Yes	SPAIN	No	FL resident	03/29/20
8,104	Dade	26	Female	No		No	FL resident	03/29/20
8,105	Dade	37	Male	Unknown		Unknown	FL resident	03/29/20
8,106	Dade	28	Male	No		Unknown	FL resident	03/29/20
8,107	Dade	55	Female	Unknown		Unknown	FL resident	03/29/20
8,108	Dade	35	Male	Yes	WA	Unknown	FL resident	03/29/20
8,109	Dade	21	Male	Unknown		Unknown	FL resident	03/29/20
8,110	Dade	26	Male	Unknown		No	FL resident	03/29/20
8,111	Dade	41	Male	No			FL resident	03/29/20
8,112	Dade	81	Female	Unknown		Unknown	FL resident	03/29/20
8,113	Dade	76	Male	No		Unknown	FL resident	03/29/20
8,114	Dade	70	Male	Yes	CO	Yes	FL resident	03/29/20
8,115	Dade	57	Female	Yes	CO	Yes	FL resident	03/29/20
8,116	Dade	76	Female	No		Yes	FL resident	03/29/20
8,117	Dade	54	Male	No		Yes	FL resident	03/29/20
8,118	Dade	71	Female	No		No	FL resident	03/29/20
8,119	Dade	26	Male	No		No	FL resident	03/29/20
8,120	Dade	48	Female	No		Yes	FL resident	03/29/20
8,121	Dade	58	Male	No		Unknown	FL resident	03/29/20
8,122	Dade	44	Male	No		Unknown	FL resident	03/29/20
8,123	Dade	56	Male	No		Unknown	FL resident	03/29/20
8,124	Dade	30	Male	Yes	MOROCCO	No	FL resident	03/29/20
8,125	Dade	51	Male	Yes	ECUADOR	Yes	FL resident	03/29/20
8,126	Dade	29	Male	Yes	COSTA RICA; DOMINICAN REPUBLIC; ECUADOR	No	FL resident	03/29/20
8,127	Dade	63	Female	Yes	DOMINICAN REPUBLIC	No	FL resident	03/29/20
8,128	Dade	24	Male	Unknown		Unknown	FL resident	03/29/20
8,129	Dade	29	Male	Unknown		Unknown	FL resident	03/29/20
8,130	Dade	48	Female	No		Yes	FL resident	03/29/20
8,131	Dade	64	Male	No		Unknown	FL resident	03/29/20
8,132	Dade	46	Female	Unknown			FL resident	03/29/20
8,133	Dade	55	Female	No		Yes	FL resident	03/29/20
8,134	Dade	55	Male	Unknown		Yes	FL resident	03/29/20
8,135	Dade	29	Male	No		Yes	FL resident	03/29/20
8,136	Dade	59	Female	Unknown		Yes	FL resident	03/29/20
8,137	Dade	36	Female	Unknown		No	FL resident	03/29/20
8,138	Dade	24	Male	No		Unknown	FL resident	03/29/20
8,139	Dade	49	Male	Unknown		Unknown	FL resident	03/29/20
8,140	Dade	54	Male	No		Unknown	FL resident	03/29/20
8,141	Dade	72	Female	Yes	ECUADOR	Unknown	FL resident	03/29/20
8,142	Dade	48	Male	No		Unknown	FL resident	03/29/20
8,143	Dade	45	Female	No		Unknown	FL resident	03/29/20
8,144	Dade	94	Female	No		Unknown	FL resident	03/29/20
8,145	Dade	60	Male	Yes	COLOMBIA	Unknown	FL resident	03/29/20
8,146	Dade	42	Male	No		Yes	FL resident	03/29/20
8,147	Dade	35	Male	No		No	FL resident	03/29/20

# Coronavirus: line list of cases

Data verified as of Apr 30, 2020 at 10 AM

Data in this report are provisional and subject to change.

Case	County	Age	Gender	Travel related	Travel detail	Contact with a confirmed case	Jurisdiction	Date case counted
8,148	Dade	31	Male	Yes	FL; GEORGIA	Unknown	FL resident	03/29/20
8,149	Dade	55	Male	No		Unknown	FL resident	03/29/20
8,150	Dade	60	Female	No		No	FL resident	03/29/20
8,151	Dade	37	Male	No		Unknown	FL resident	03/29/20
8,152	Dade	65	Female	Unknown		Yes	FL resident	03/29/20
8,153	Dade	50	Male	Yes	U.S. VIRGIN ISLANDS	Unknown	FL resident	03/29/20
8,154	Dade	42	Male	Unknown		Yes	FL resident	03/29/20
8,155	Dade	46	Female	Unknown			FL resident	03/29/20
8,156	Dade	20	Male	No		Yes	FL resident	03/29/20
8,157	Dade	47	Male	No		Unknown	FL resident	03/29/20
8,158	Dade	36	Male	Unknown		Yes	FL resident	03/29/20
8,159	Dade	26	Female	Yes	NY	Unknown	FL resident	03/29/20
8,160	Dade	37	Male	Unknown		Unknown	FL resident	03/29/20
8,161	Dade	39	Female	Yes	FL; MA	Yes	FL resident	03/29/20
8,162	Dade	39	Male	No		Unknown	FL resident	03/29/20
8,163	Dade	4	Female	No		Yes	FL resident	03/29/20
8,164	Dade	23	Male	Unknown		Yes	FL resident	03/29/20
8,165	Dade	28	Male	No		No	FL resident	03/29/20
8,166	Dade	27	Male	Yes	CA; FL; NE	Yes	FL resident	03/29/20
8,167	Dade	54	Female	No		No	FL resident	03/29/20
8,168	Dade	38	Female	Unknown		Yes	FL resident	03/29/20
8,169	Dade	46	Male	No		No	FL resident	03/29/20
8,170	Dade	62	Female	No		No	FL resident	03/29/20
8,171	Dade	45	Male	No		Unknown	FL resident	03/29/20
8,172	Dade	34	Male	No		Yes	FL resident	03/29/20
8,173	Dade	46	Male	No		No	FL resident	03/29/20
8,174	Dade	58	Female	Yes	NY	Yes	FL resident	03/29/20
8,175	Dade	23	Male	No		Unknown	FL resident	03/29/20
8,176	Dade	32	Male	No		Yes	FL resident	03/29/20
8,177	Dade	29	Male	Unknown		Unknown	FL resident	03/29/20
8,178	Dade	23	Male	Yes	CO	Yes	FL resident	03/29/20
8,179	Dade	27	Female	No		Yes	FL resident	03/29/20
8,180	Dade	23	Female	Unknown		Unknown	FL resident	03/29/20
8,181	Dade	89	Male	Unknown		Unknown	FL resident	03/29/20
8,182	Dade	48	Male	Unknown		Yes	FL resident	03/29/20
8,183	Dade	74	Male	No		Yes	FL resident	03/29/20
8,184	Dade	66	Female	No		No	FL resident	03/29/20
8,185	Dade	50	Female	No		Yes	FL resident	03/29/20
8,186	Dade	67	Male	Unknown		Unknown	FL resident	03/29/20
8,187	Dade	39	Female	No		No	FL resident	03/29/20
8,188	Dade	44	Male	No		Unknown	FL resident	03/29/20
8,189	Dade	56	Male	No		Unknown	FL resident	03/29/20
8,190	Dade	63	Female	Yes	EUROPE	Unknown	FL resident	03/29/20
8,191	Dade	23	Female	No		No	FL resident	03/29/20
8,192	Dade	44	Male	Unknown		No	FL resident	03/29/20
8,193	Dade	28	Male	No		Yes	FL resident	03/29/20
8,194	Dade	19	Female	No		Unknown	FL resident	03/29/20
8,195	Dade	31	Female	No		Yes	FL resident	03/29/20
8,196	Dade	39	Male	No		Yes	FL resident	03/29/20
8,197	Dade	61	Male	No		Yes	FL resident	03/29/20
8,198	Dade	28	Male	No		Yes	FL resident	03/29/20
8,199	Dade	88	Female	No		Yes	FL resident	03/29/20
8,200	Dade	21	Female	Unknown		Yes	FL resident	03/29/20
8,201	Dade	54	Male	Unknown		Unknown	FL resident	03/29/20
8,202	Dade	38	Male	Yes	AL	Unknown	FL resident	03/29/20
8,203	Dade	60	Female	No		Unknown	FL resident	03/29/20
8,204	Dade	49	Male	No		Unknown	FL resident	03/29/20
8,205	Dade	58	Female	Yes	SC	Yes	FL resident	03/29/20
8,206	Dade	57	Male	No		Yes	FL resident	03/29/20
8,207	Dade	26	Male	No		Yes	FL resident	03/29/20
8,208	Dade	49	Female	Unknown		No	FL resident	03/29/20
8,209	Dade	30	Male	Unknown		Unknown	FL resident	03/29/20

# Coronavirus: line list of cases

Data verified as of Apr 30, 2020 at 10 AM

Data in this report are provisional and subject to change.

Case	County	Age	Gender	Travel related	Travel detail	Contact with a confirmed case	Jurisdiction	Date case counted
8,210	Dade	56	Male	Yes	FL; LEBANON	Yes	FL resident	03/29/20
8,211	Dade	46	Male	No		No	FL resident	03/29/20
8,212	Dade	29	Male	No		Unknown	FL resident	03/29/20
8,213	Dade	37	Female	No		Yes	FL resident	03/29/20
8,214	Dade	69	Female	Unknown			FL resident	03/29/20
8,215	Dade	72	Female	No		Yes	FL resident	03/29/20
8,216	Dade	27	Female	Unknown		Unknown	FL resident	03/29/20
8,217	Dade	84	Male	No		Yes	FL resident	03/29/20
8,218	Dade	40	Female	No		Yes	FL resident	03/29/20
8,219	Dade	57	Male	Yes	HONG KONG	Yes	FL resident	03/29/20
8,220	Dade	32	Male	No		No	FL resident	03/29/20
8,221	Dade	40	Male	Unknown			FL resident	03/29/20
8,222	Dade	56	Male	No		Unknown	FL resident	03/29/20
8,223	Dade	91	Female	No		No	FL resident	03/29/20
8,224	Dade	91	Female	Unknown			FL resident	03/29/20
8,225	Dade	69	Male	No		No	FL resident	03/29/20
8,226	Dade	53	Male	Yes	NY	No	FL resident	03/29/20
8,227	Dade	52	Female	No		No	FL resident	03/29/20
8,228	Dade	51	Female	No		Yes	FL resident	03/29/20
8,229	Dade	77	Male	No		Yes	FL resident	03/29/20
8,230	Dade	33	Male	No		Yes	FL resident	03/29/20
8,231	Dade	77	Male	No		Yes	FL resident	03/29/20
8,232	Dade	81	Male	Unknown		Unknown	FL resident	03/29/20
8,233	Dade	48	Male	Unknown		Unknown	FL resident	03/29/20
8,234	Dade	31	Female	Unknown			FL resident	03/29/20
8,235	Dade	36	Male	No		No	FL resident	03/29/20
8,236	Dade	52	Male	No		Unknown	FL resident	03/29/20
8,237	Dade	62	Male	No		Yes	FL resident	03/29/20
8,238	Dade	22	Male	No		Yes	FL resident	03/29/20
8,239	Dade	39	Male	No		No	FL resident	03/29/20
8,240	Dade	59	Male	Yes	NJ	No	FL resident	03/29/20
8,241	Dade	40	Male	Unknown			FL resident	03/29/20
8,242	Dade	57	Female	No		Yes	FL resident	03/29/20
8,243	Dade	56	Female	No		Yes	FL resident	03/29/20
8,244	Dade	49	Male	Yes	Brazil	Yes	FL resident	03/29/20
8,245	Dade	50	Female	No		Yes	FL resident	03/29/20
8,246	Dade	28	Male	No		Yes	FL resident	03/29/20
8,247	Dade	63	Male	Unknown		Unknown	FL resident	03/29/20
8,248	Dade	88	Female	No		No	FL resident	03/29/20
8,249	Dade	30	Female	Yes	PUERTO RICO	Yes	FL resident	03/29/20
8,250	Dade	45	Male	No		Unknown	FL resident	03/29/20
8,251	Dade	55	Male	Unknown		Unknown	FL resident	03/29/20
8,252	Dade	89	Female	Unknown			FL resident	03/29/20
8,253	Dade	61	Male	No		Yes	FL resident	03/29/20
8,254	Dade	43	Female	Unknown		Yes	FL resident	03/29/20
8,255	Dade	84	Female	No		Yes	FL resident	03/29/20
8,256	Dade	49	Male	Unknown			FL resident	03/29/20
8,257	Dade	82	Female	Unknown		Unknown	FL resident	03/29/20
8,258	Dade	48	Female	No		Yes	FL resident	03/29/20
8,259	Dade	56	Male	Unknown			FL resident	03/29/20
8,260	Dade	40	Female	Unknown			FL resident	03/29/20
8,261	Dade	85	Female	Unknown		Unknown	FL resident	03/29/20
8,262	Dade	16	Female	Yes	FL; TN	Yes	FL resident	03/29/20
8,263	Dade	52	Male	Unknown		Unknown	FL resident	03/29/20
8,264	Dade	69	Female	Unknown			FL resident	03/29/20
8,265	Dade	22	Female	No		Yes	FL resident	03/29/20
8,266	Dade	80	Female	Unknown			FL resident	03/29/20
8,267	Dade	80	Female	Unknown		No	FL resident	03/29/20
8,268	Dade	60	Female	No		Yes	FL resident	03/29/20
8,269	Dade	80	Male	No		Yes	FL resident	03/29/20
8,270	Dade	80	Female	No		Unknown	FL resident	03/29/20
8,271	Dade	84	Female	No		Unknown	FL resident	03/29/20



# Coronavirus: line list of cases

Data verified as of Apr 30, 2020 at 10 AM

Data in this report are provisional and subject to change.

Case	County	Age	Gender	Travel related	Travel detail	Contact with a confirmed case	Jurisdiction	Date case counted
8,272	Dade	49	Male	No		No	FL resident	03/29/20
8,273	Dade	57	Male	Unknown		No	FL resident	03/29/20
8,274	Dade	51	Male	No		Yes	FL resident	03/29/20
8,275	Dade	75	Male	No		No	FL resident	03/29/20
8,276	Dade	23	Male	Yes	UNITED KINGDOM	Unknown	FL resident	03/29/20
8,277	Dade	43	Female	No		Unknown	FL resident	03/29/20
8,278	Dade	56	Female	Unknown			FL resident	03/29/20
8,279	Dade	52	Male	No		Unknown	FL resident	03/29/20
8,280	Dade	56	Female	No		Unknown	FL resident	03/29/20
8,281	Dade	24	Male	No		Yes	FL resident	03/29/20
8,282	Dade	62	Female	No		Yes	FL resident	03/29/20
8,283	Dade	33	Female	Yes	FRENCH GUIANA	No	FL resident	03/29/20
8,284	Dade	46	Male	Unknown			FL resident	03/29/20
8,285	Dade	36	Male	No		Yes	FL resident	03/29/20
8,286	Dade	63	Female	Unknown		Unknown	FL resident	03/29/20
8,287	Dade	42	Female	No		Unknown	FL resident	03/29/20
8,288	Dade	47	Male	Unknown		Unknown	FL resident	03/29/20
8,289	Dade	33	Male	No		Yes	FL resident	03/29/20
8,290	Dade	50	Male	Unknown			FL resident	03/29/20
8,291	Dade	67	Male	Unknown		Unknown	FL resident	03/29/20
8,292	Dade	56	Female	No		Unknown	FL resident	03/29/20
8,293	Dade	58	Male	Unknown		Yes	FL resident	03/29/20
8,294	Dade	30	Female	No		Yes	FL resident	03/29/20
8,295	Dade	50	Male	No		Unknown	FL resident	03/29/20
8,296	Dade	83	Male	No		Yes	FL resident	03/29/20
8,297	Dade	20	Male	No		Yes	FL resident	03/29/20
8,298	Dade	54	Female	Unknown			FL resident	03/29/20
8,299	Dade	53	Female	Unknown		Yes	FL resident	03/29/20
8,300	Dade	34	Male	Unknown		Unknown	FL resident	03/29/20
8,301	Dade	46	Female	Unknown		Unknown	FL resident	03/29/20
8,302	Dade	28	Male	Yes	FL; GA	Yes	FL resident	03/29/20
8,303	Dade	47	Female	Unknown		Yes	FL resident	03/29/20
8,304	Dade	50	Male	No		Yes	FL resident	03/29/20
8,305	Dade	28	Female	Unknown			FL resident	03/29/20
8,306	Dade	63	Female	No		Yes	FL resident	03/29/20
8,307	Dade	68	Female	Yes	NY	Yes	FL resident	03/29/20
8,308	Dade	82	Male	Unknown		Yes	FL resident	03/29/20
8,309	Dade	42	Female	No		Yes	FL resident	03/29/20
8,310	Dade	24	Female	No		Yes	FL resident	03/29/20
8,311	Dade	49	Female	No		Yes	FL resident	03/29/20
8,312	Dade	27	Female	No		Yes	FL resident	03/29/20
8,313	Dade	55	Female	Unknown		Unknown	FL resident	03/29/20
8,314	Dade	32	Male	No		Yes	FL resident	03/29/20
8,315	Dade	31	Male	No		No	FL resident	03/29/20
8,316	Dade	52	Female	No		Yes	FL resident	03/29/20
8,317	Dade	53	Female	No		Unknown	FL resident	03/29/20
8,318	Dade	58	Female	No		Yes	FL resident	03/29/20
8,319	Dade	50	Male	No		Yes	FL resident	03/29/20
8,320	Dade	38	Female	Unknown		Unknown	FL resident	03/29/20
8,321	Dade	23	Male	Unknown		No	FL resident	03/29/20
8,322	Dade	42	Male	Unknown			FL resident	03/29/20
8,323	Dade	52	Male	Unknown			FL resident	03/29/20
8,324	Dade	27	Female	No		Unknown	FL resident	03/29/20
8,325	Dade	4	Male	Unknown		Yes	FL resident	03/29/20
8,326	Dade	24	Female	No		Yes	FL resident	03/29/20
8,327	Dade	61	Female	No		Yes	FL resident	03/29/20
8,328	Dade	51	Female	Unknown		Yes	FL resident	03/29/20
8,329	Dade	32	Male	Unknown		Unknown	FL resident	03/29/20
8,330	Dade	21	Female	Yes	NY	Unknown	FL resident	03/29/20
8,331	Dade	46	Male	Unknown			FL resident	03/29/20
8,332	Dade	30	Male	No		Yes	FL resident	03/29/20
8,333	Dade	56	Male	Unknown		Yes	FL resident	03/29/20



# Coronavirus: line list of cases

Data verified as of Apr 30, 2020 at 10 AM

Data in this report are provisional and subject to change.

Case	County	Age	Gender	Travel related	Travel detail	Contact with a confirmed case	Jurisdiction	Date case counted
8,334	Dade	23	Male	Unknown		Unknown	FL resident	03/29/20
8,335	Dade	60	Female	Unknown		Unknown	FL resident	03/29/20
8,336	Dade	66	Male	No		Yes	FL resident	03/29/20
8,337	Dade	48	Male	Unknown			FL resident	03/29/20
8,338	Dade	51	Male	No		Yes	FL resident	03/29/20
8,339	Dade	27	Male	No		Yes	FL resident	03/29/20
8,340	Dade	29	Female	No		Yes	FL resident	03/29/20
8,341	Dade	41	Female	No			FL resident	03/29/20
8,342	Dade	56	Female	No		No	FL resident	03/29/20
8,343	Dade	44	Female	No		Yes	FL resident	03/29/20
8,344	Dade	48	Female	No		Yes	FL resident	03/29/20
8,345	Dade	33	Female	Unknown		Unknown	FL resident	03/29/20
8,346	Dade	37	Male	Yes	FL; MN	Yes	FL resident	03/29/20
8,347	Dade	45	Male	Unknown		Unknown	FL resident	03/29/20
8,348	Dade	28	Female	No		Yes	FL resident	03/29/20
8,349	Dade	65	Female	No		Yes	FL resident	03/29/20
8,350	Dade	47	Male	Unknown			FL resident	03/29/20
8,351	Dade	54	Male	Unknown		Yes	FL resident	03/29/20
8,352	Dade	28	Male	No			FL resident	03/29/20
8,353	Dade	36	Male	Unknown		No	FL resident	03/29/20
8,354	Dade	52	Female	No		Yes	FL resident	03/29/20
8,355	Dade	47	Male	No			FL resident	03/29/20
8,356	Dade	47	Male	Unknown		Unknown	FL resident	03/29/20
8,357	Dade	40	Female	No		No	FL resident	03/29/20
8,358	Dade	42	Male	Unknown		Yes	FL resident	03/29/20
8,359	Dade	32	Female	No		Unknown	FL resident	03/29/20
8,360	Dade	46	Male	No		Unknown	FL resident	03/29/20
8,361	Dade	29	Male	Unknown			FL resident	03/29/20
8,362	Dade	28	Male	No		Unknown	FL resident	03/29/20
8,363	Dade	76	Female	No		Yes	FL resident	03/29/20
8,364	Dade	94	Male	No		Yes	FL resident	03/29/20
8,365	Dade	44	Male	No		No	FL resident	03/29/20
8,366	Dade	57	Female	No		Yes	FL resident	03/29/20
8,367	Dade	69	Female	No		Yes	FL resident	03/29/20
8,368	Dade	86	Male	No		No	FL resident	03/29/20
8,369	Dade	53	Female	Unknown			FL resident	03/29/20
8,370	Dade	51	Male	Unknown		Unknown	FL resident	03/29/20
8,371	Dade	64	Male	No		Unknown	FL resident	03/29/20
8,372	Dade	36	Male	No		No	FL resident	03/29/20
8,373	Dade	29	Female	Yes	DC	Unknown	FL resident	03/29/20
8,374	Dade	82	Female	No		Unknown	FL resident	03/29/20
8,375	Dade	69	Female	Unknown			FL resident	03/29/20
8,376	Dade	36	Male	Unknown		Unknown	FL resident	03/29/20
8,377	Dade	53	Male	No		Yes	FL resident	03/29/20
8,378	Dade	65	Male	No		No	FL resident	03/29/20
8,379	Dade	53	Male	No		Yes	FL resident	03/29/20
8,380	Dade	80	Female	Unknown		Unknown	FL resident	03/29/20
8,381	Dade	60	Male	No		No	FL resident	03/29/20
8,382	Dade	34	Male	Unknown		Unknown	FL resident	03/29/20
8,383	Dade	57	Male	No		No	FL resident	03/29/20
8,384	Dade	69	Female	Unknown		Yes	FL resident	03/29/20
8,385	Dade	42	Male	Unknown		Unknown	FL resident	03/29/20
8,386	Dade	63	Male	Unknown		Yes	FL resident	03/29/20
8,387	Dade	46	Male	Unknown			FL resident	03/29/20
8,388	Dade	41	Male	No		Yes	FL resident	03/29/20
8,389	Dade	70	Female	Unknown		Unknown	FL resident	03/29/20
8,390	Dade	26	Male	No		Unknown	FL resident	03/30/20
8,391	Dade	82	Male	Unknown			FL resident	03/30/20
8,392	Dade	67	Male	Unknown			FL resident	03/30/20
8,393	Dade	58	Female	Unknown		Yes	FL resident	03/30/20
8,394	Dade	38	Male	No		Yes	FL resident	03/30/20
8,395	Dade	25	Male	Yes	COLOMBIA; FL	Unknown	FL resident	03/30/20

# Coronavirus: line list of cases

Data verified as of Apr 30, 2020 at 10 AM

Data in this report are provisional and subject to change.

Case	County	Age	Gender	Travel related	Travel detail	Contact with a confirmed case	Jurisdiction	Date case counted
8,396	Dade	62	Male	Unknown		Unknown	FL resident	03/30/20
8,397	Dade	34	Male	No		Unknown	FL resident	03/30/20
8,398	Dade	30	Female	No		No	FL resident	03/30/20
8,399	Dade	58	Female	No		No	FL resident	03/30/20
8,400	Dade	35	Male	No		Yes	FL resident	03/30/20
8,401	Dade	55	Male	Unknown		Unknown	FL resident	03/30/20
8,402	Dade	38	Female	Yes	CANADA	No	FL resident	03/30/20
8,403	Dade	51	Female	Unknown		No	FL resident	03/30/20
8,404	Dade	19	Male	No		Unknown	FL resident	03/30/20
8,405	Dade	62	Female	Unknown		Yes	FL resident	03/30/20
8,406	Dade	36	Male	No		Yes	FL resident	03/30/20
8,407	Dade	59	Female	No		No	FL resident	03/30/20
8,408	Dade	21	Female	No		No	FL resident	03/30/20
8,409	Dade	59	Female	No		Unknown	FL resident	03/30/20
8,410	Dade	72	Male	Unknown		Yes	FL resident	03/30/20
8,411	Dade	54	Male	No		Yes	FL resident	03/30/20
8,412	Dade	79	Female	No		No	FL resident	03/30/20
8,413	Dade	71	Female	No		Yes	FL resident	03/30/20
8,414	Dade	2	Male	No		Yes	FL resident	03/30/20
8,415	Dade	52	Male	No		Yes	FL resident	03/30/20
8,416	Dade	34	Male	Unknown		Yes	FL resident	03/30/20
8,417	Dade	30	Male	No		Yes	FL resident	03/30/20
8,418	Dade	60	Male	No		No	FL resident	03/30/20
8,419	Dade	54	Female	Unknown		Unknown	FL resident	03/30/20
8,420	Dade	50	Female	No		Yes	FL resident	03/30/20
8,421	Dade	48	Male	No		Unknown	FL resident	03/30/20
8,422	Dade	26	Female	No		Yes	FL resident	03/30/20
8,423	Dade	61	Male	No		Unknown	FL resident	03/30/20
8,424	Dade	50	Female	No		Yes	FL resident	03/30/20
8,425	Dade	29	Male	No		Yes	FL resident	03/30/20
8,426	Dade	60	Female	No		Unknown	FL resident	03/30/20
8,427	Dade	64	Female	No		Yes	FL resident	03/30/20
8,428	Dade	71	Male	Yes	UNITED KINGDOM	No	FL resident	03/30/20
8,429	Dade	56	Female	No		Yes	FL resident	03/30/20
8,430	Dade	24	Male	Yes	NJ	No	FL resident	03/30/20
8,431	Dade	44	Male	Unknown		No	FL resident	03/30/20
8,432	Dade	65	Male	No		Unknown	FL resident	03/30/20
8,433	Dade	76	Male	No		Unknown	FL resident	03/30/20
8,434	Dade	62	Female	No		Yes	FL resident	03/30/20
8,435	Dade	74	Female	No		Yes	FL resident	03/30/20
8,436	Dade	24	Female	Yes	SC	Yes	FL resident	03/30/20
8,437	Dade	26	Male	No		Yes	FL resident	03/30/20
8,438	Dade	39	Female	No		Unknown	FL resident	03/30/20
8,439	Dade	39	Male	Yes	BRAZIL; FL	Yes	FL resident	03/30/20
8,440	Dade	55	Male	Yes	COLOMBIA; DOMINICAN REPUBLIC	Yes	FL resident	03/30/20
8,441	Dade	46	Male	Unknown		Unknown	FL resident	03/30/20
8,442	Dade	35	Female	Unknown			FL resident	03/30/20
8,443	Dade	44	Female	No		No	FL resident	03/30/20
8,444	Dade	58	Female	No		Yes	FL resident	03/30/20
8,445	Dade	69	Female	No		Yes	FL resident	03/30/20
8,446	Dade	26	Male	No		Yes	FL resident	03/30/20
8,447	Dade	44	Male	Unknown		Unknown	FL resident	03/30/20
8,448	Dade	70	Male	Unknown		Yes	FL resident	03/30/20
8,449	Dade	29	Male	Yes	SPAIN	Yes	FL resident	03/30/20
8,450	Dade	43	Female	No		Unknown	FL resident	03/30/20
8,451	Dade	33	Female	No		No	FL resident	03/30/20
8,452	Dade	36	Male	No		No	FL resident	03/30/20
8,453	Dade	86	Female	No		Yes	FL resident	03/30/20
8,454	Dade	49	Female	Unknown			FL resident	03/30/20
8,455	Dade	21	Female	Unknown		Unknown	FL resident	03/30/20
8,456	Dade	47	Female	No		Yes	FL resident	03/30/20

# Coronavirus: line list of cases

Data verified as of Apr 30, 2020 at 10 AM

Data in this report are provisional and subject to change.

Case	County	Age	Gender	Travel related	Travel detail	Contact with a confirmed case	Jurisdiction	Date case counted
8,457	Dade	37	Male	Unknown			FL resident	03/30/20
8,458	Dade	31	Male	No		Unknown	FL resident	03/30/20
8,459	Dade	33	Male	No		Yes	FL resident	03/30/20
8,460	Dade	42	Female	No		Yes	FL resident	03/30/20
8,461	Dade	52	Female	No		Yes	FL resident	03/30/20
8,462	Dade	30	Male	No		No	FL resident	03/30/20
8,463	Dade	65	Male	No		Unknown	FL resident	03/30/20
8,464	Dade	36	Female	No		Unknown	FL resident	03/30/20
8,465	Dade	33	Male	No		Yes	FL resident	03/30/20
8,466	Dade	23	Female	Unknown			FL resident	03/30/20
8,467	Dade	54	Male	Unknown		Unknown	FL resident	03/30/20
8,468	Dade	40	Female	No		Unknown	FL resident	03/30/20
8,469	Dade	42	Male	No		Unknown	FL resident	03/30/20
8,470	Dade	30	Male	Unknown		Yes	FL resident	03/30/20
8,471	Dade	62	Female	Yes	COLOMBIA; FL	Unknown	FL resident	03/30/20
8,472	Dade	32	Male	Unknown		Yes	FL resident	03/30/20
8,473	Dade	55	Female	No		Unknown	FL resident	03/30/20
8,474	Dade	22	Female	Yes	DOMINICAN REPUBLIC	Unknown	FL resident	03/30/20
8,475	Dade	77	Male	No		Yes	FL resident	03/30/20
8,476	Dade	31	Male	No		Unknown	FL resident	03/30/20
8,477	Dade	55	Female	No		Unknown	FL resident	03/30/20
8,478	Dade	44	Female	Unknown		Yes	FL resident	03/30/20
8,479	Dade	34	Male	No		No	FL resident	03/30/20
8,480	Dade	53	Female	No		Yes	FL resident	03/30/20
8,481	Dade	60	Male	Unknown		No	FL resident	03/30/20
8,482	Dade	41	Male	Unknown			FL resident	03/30/20
8,483	Dade	56	Male	Unknown		Unknown	FL resident	03/30/20
8,484	Dade	37	Male	No		No	FL resident	03/30/20
8,485	Dade	32	Male	Unknown		Unknown	FL resident	03/30/20
8,486	Dade	29	Female	No		Unknown	FL resident	03/30/20
8,487	Dade	49	Male	Unknown			FL resident	03/30/20
8,488	Dade	48	Male	No		Unknown	FL resident	03/30/20
8,489	Dade	59	Male	No		Yes	FL resident	03/30/20
8,490	Dade	47	Male	No		Unknown	FL resident	03/30/20
8,491	Dade	26	Male	No		Unknown	FL resident	03/30/20
8,492	Dade	31	Male	No		Yes	FL resident	03/30/20
8,493	Dade	19	Male	Unknown		Yes	FL resident	03/30/20
8,494	Dade	22	Female	No		Yes	FL resident	03/30/20
8,495	Dade	24	Female	No		Yes	FL resident	03/30/20
8,496	Dade	45	Male	No		No	FL resident	03/30/20
8,497	Dade	45	Male	Unknown		Yes	FL resident	03/30/20
8,498	Dade	42	Female	Yes	MEXICO	No	FL resident	03/30/20
8,499	Dade	44	Male	No		Unknown	FL resident	03/30/20
8,500	Dade	29	Male	No		Yes	FL resident	03/30/20
8,501	Dade	64	Male	Yes	NJ	Unknown	FL resident	03/30/20
8,502	Dade	60	Female	Unknown		Yes	FL resident	03/30/20
8,503	Dade	30	Male	Unknown			FL resident	03/30/20
8,504	Dade	70	Male	No		Yes	FL resident	03/30/20
8,505	Dade	57	Female	Unknown		Yes	FL resident	03/30/20
8,506	Dade	69	Male	Unknown		Unknown	FL resident	03/30/20
8,507	Dade	60	Female	Yes	CO; FL	Yes	FL resident	03/30/20
8,508	Dade	25	Male	No		Unknown	FL resident	03/30/20
8,509	Dade	39	Male	Yes	COLOMBIA	No	FL resident	03/30/20
8,510	Dade	71	Female	Unknown		Unknown	FL resident	03/30/20
8,511	Dade	51	Male	No		Unknown	FL resident	03/30/20
8,512	Dade	80	Male	No		Yes	FL resident	03/30/20
8,513	Dade	28	Male	No		Yes	FL resident	03/30/20
8,514	Dade	55	Female	Unknown			FL resident	03/30/20
8,515	Dade	90	Female	Unknown		Unknown	FL resident	03/30/20
8,516	Dade	60	Female	Yes	FL; UNITED KINGDOM	Unknown	FL resident	03/30/20
8,517	Dade	56	Male	Unknown		Unknown	FL resident	03/30/20
8,518	Dade	28	Male	Unknown		Unknown	FL resident	03/30/20



# Coronavirus: line list of cases

Data verified as of Apr 30, 2020 at 10 AM

Data in this report are provisional and subject to change.

Case	County	Age	Gender	Travel related	Travel detail	Contact with a confirmed case	Jurisdiction	Date case counted
8,519	Dade	35	Male	Unknown		Unknown	FL resident	03/30/20
8,520	Dade	44	Male	Unknown		Unknown	FL resident	03/30/20
8,521	Dade	32	Female	Unknown		Yes	FL resident	03/30/20
8,522	Dade	46	Male	Yes	FRANCE	Unknown	FL resident	03/30/20
8,523	Dade	30	Male	Unknown		No	FL resident	03/30/20
8,524	Dade	22	Female	Yes	FL; MA	Unknown	FL resident	03/30/20
8,525	Dade	50	Male	No		Yes	FL resident	03/30/20
8,526	Dade	75	Male	Unknown		Unknown	FL resident	03/30/20
8,527	Dade	27	Male	No		Unknown	FL resident	03/30/20
8,528	Dade	22	Female	No		Unknown	FL resident	03/30/20
8,529	Dade	54	Male	No		Unknown	FL resident	03/30/20
8,530	Dade	42	Male	Unknown		No	FL resident	03/30/20
8,531	Dade	45	Male	No		Yes	FL resident	03/30/20
8,532	Dade	86	Male	No		No	FL resident	03/30/20
8,533	Dade	39	Male	No		Unknown	FL resident	03/30/20
8,534	Dade	23	Female	No		No	FL resident	03/30/20
8,535	Dade	49	Male	No		No	FL resident	03/30/20
8,536	Dade	25	Male	Unknown			FL resident	03/30/20
8,537	Dade	48	Female	No		No	FL resident	03/30/20
8,538	Dade	42	Male	Unknown		Unknown	FL resident	03/30/20
8,539	Dade	42	Female	No		Unknown	FL resident	03/30/20
8,540	Dade	57	Female	Yes	CUBA; FL	Yes	FL resident	03/30/20
8,541	Dade	89	Female	No		No	FL resident	03/30/20
8,542	Dade	29	Male	No		Unknown	FL resident	03/30/20
8,543	Dade	27	Male	Unknown			FL resident	03/30/20
8,544	Dade	36	Male	No		Unknown	FL resident	03/30/20
8,545	Dade	30	Male	No		Yes	FL resident	03/30/20
8,546	Dade	53	Male	No		Yes	FL resident	03/30/20
8,547	Dade	56	Female	No		Yes	FL resident	03/30/20
8,548	Dade	66	Female	Unknown		No	FL resident	03/30/20
8,549	Dade	65	Female	Unknown			FL resident	03/30/20
8,550	Dade	64	Female	Unknown		Unknown	FL resident	03/30/20
8,551	Dade	75	Male	No		Yes	FL resident	03/30/20
8,552	Dade	84	Female	Unknown		Unknown	FL resident	03/30/20
8,553	Dade	29	Male	Unknown		Unknown	FL resident	03/30/20
8,554	Dade	21	Female	Unknown		Yes	FL resident	03/30/20
8,555	Dade	42	Male	No		No	FL resident	03/30/20
8,556	Dade	57	Female	Yes	SPAIN	Yes	FL resident	03/30/20
8,557	Dade	38	Male	No		Unknown	FL resident	03/30/20
8,558	Dade	74	Male	Unknown		Unknown	FL resident	03/30/20
8,559	Dade	19	Male	No		No	FL resident	03/30/20
8,560	Dade	56	Male	No		No	FL resident	03/30/20
8,561	Dade	89	Male	Yes	NY	Unknown	FL resident	03/30/20
8,562	Dade	73	Male	Yes	Dominican Republic; FL; NY	Unknown	FL resident	03/30/20
8,563	Dade	78	Male	Unknown		Unknown	FL resident	03/30/20
8,564	Dade	85	Male	No		No	FL resident	03/30/20
8,565	Dade	81	Male	No		No	FL resident	03/30/20
8,566	Dade	49	Female	No		Unknown	FL resident	03/30/20
8,567	Dade	57	Male	No		Unknown	FL resident	03/30/20
8,568	Dade	36	Male	No		Yes	FL resident	03/30/20
8,569	Dade	50	Male	No		Unknown	FL resident	03/30/20
8,570	Dade	67	Female	No		Yes	FL resident	03/30/20
8,571	Dade	36	Male	Yes	NY	Unknown	FL resident	03/30/20
8,572	Dade	27	Female	No		Yes	FL resident	03/30/20
8,573	Dade	84	Male	No		Yes	FL resident	03/30/20
8,574	Dade	24	Female	No		Unknown	FL resident	03/30/20
8,575	Dade	25	Male	No		Unknown	FL resident	03/30/20
8,576	Dade	39	Male	No		Unknown	FL resident	03/30/20
8,577	Dade	28	Male	No		Unknown	FL resident	03/30/20
8,578	Dade	28	Female	No		Yes	FL resident	03/30/20
8,579	Dade	36	Female	No		No	FL resident	03/30/20
8,580	Dade	40	Male	No		Yes	FL resident	03/30/20



# Coronavirus: line list of cases

Data verified as of Apr 30, 2020 at 10 AM

Data in this report are provisional and subject to change.

Case	County	Age	Gender	Travel related	Travel detail	Contact with a confirmed case	Jurisdiction	Date case counted
8,581	Dade	31	Male	Yes	ANTIGUA AND BARBUDA; FL; SPAIN; ST. LUCIA; UNITED KINGDOM	No	FL resident	03/30/20
8,582	Dade	22	Female	No		Unknown	FL resident	03/30/20
8,583	Dade	67	Female	Unknown		Yes	FL resident	03/30/20
8,584	Dade	37	Male	No		Yes	FL resident	03/30/20
8,585	Dade	78	Female	No		Yes	FL resident	03/30/20
8,586	Dade	75	Female	No		Yes	FL resident	03/30/20
8,587	Dade	33	Female	Yes	PUERTO RICO	Unknown	FL resident	03/30/20
8,588	Dade	50	Male	Yes	TX	Unknown	FL resident	03/30/20
8,589	Dade	67	Male	No		Unknown	FL resident	03/30/20
8,590	Dade	94	Female	No		No	FL resident	03/30/20
8,591	Dade	68	Male	No		No	FL resident	03/30/20
8,592	Dade	72	Female	No		Unknown	FL resident	03/30/20
8,593	Dade	56	Female	No		Yes	FL resident	03/30/20
8,594	Dade	35	Male	No		Yes	FL resident	03/30/20
8,595	Dade	48	Male	No		No	FL resident	03/30/20
8,596	Dade	60	Female	No		Yes	FL resident	03/30/20
8,597	Dade	46	Male	No		Unknown	FL resident	03/30/20
8,598	Dade	66	Male	Unknown			FL resident	03/30/20
8,599	Dade	27	Male	Unknown		Unknown	FL resident	03/30/20
8,600	Dade	21	Male	Unknown		Unknown	FL resident	03/30/20
8,601	Dade	52	Male	No		Yes	FL resident	03/30/20
8,602	Dade	28	Female	Unknown		Unknown	FL resident	03/30/20
8,603	Dade	35	Female	Yes	BRAZIL	Yes	FL resident	03/30/20
8,604	Dade	54	Male	No		Unknown	FL resident	03/30/20
8,605	Dade	39	Male	No		Unknown	FL resident	03/30/20
8,606	Dade	60	Female	No		Unknown	FL resident	03/30/20
8,607	Dade	75	Female	Yes	NY	Yes	FL resident	03/30/20
8,608	Dade	71	Female	Unknown		No	FL resident	03/30/20
8,609	Dade	73	Male	Unknown		No	FL resident	03/30/20
8,610	Dade	31	Female	No		No	FL resident	03/30/20
8,611	Dade	73	Male	Yes	MI	Unknown	FL resident	03/30/20
8,612	Dade	89	Male	No		Yes	FL resident	03/30/20
8,613	Dade	47	Female	No		No	FL resident	03/30/20
8,614	Dade	59	Female	Unknown		Unknown	FL resident	03/30/20
8,615	Dade	47	Female	No		No	FL resident	03/30/20
8,616	Dade	24	Male	No		No	FL resident	03/30/20
8,617	Dade	31	Female	Unknown		Unknown	FL resident	03/30/20
8,618	Dade	78	Male	No		Yes	FL resident	03/30/20
8,619	Dade	29	Female	No		Unknown	FL resident	03/30/20
8,620	Dade	49	Male	No		No	FL resident	03/30/20
8,621	Dade	25	Female	Unknown		Unknown	FL resident	03/30/20
8,622	Dade	60	Male	Unknown		Unknown	FL resident	03/30/20
8,623	Dade	77	Male	No		Yes	FL resident	03/30/20
8,624	Dade	23	Female	Yes	ASIA; EUROPE	Unknown	FL resident	03/30/20
8,625	Dade	76	Male	No			FL resident	03/30/20
8,626	Dade	45	Female	Unknown		Yes	FL resident	03/31/20
8,627	Dade	65	Male	No		No	FL resident	03/31/20
8,628	Dade	40	Male	No		Yes	FL resident	03/31/20
8,629	Dade	41	Female	Unknown		Yes	FL resident	03/31/20
8,630	Dade	52	Male	Unknown		No	FL resident	03/31/20
8,631	Dade	33	Male	Unknown		Unknown	FL resident	03/31/20
8,632	Dade	54	Male	Unknown			FL resident	03/31/20
8,633	Dade	60	Female	No		No	FL resident	03/31/20
8,634	Dade	25	Female	Unknown		Yes	FL resident	03/31/20
8,635	Dade	27	Male	No		Yes	FL resident	03/31/20
8,636	Dade	42	Male	No		Unknown	FL resident	03/31/20
8,637	Dade	56	Female	Yes	Cuba	Yes	FL resident	03/31/20
8,638	Dade	54	Female	No		Yes	FL resident	03/31/20
8,639	Dade	14	Female	No		Yes	FL resident	03/31/20
8,640	Dade	54	Female	No		No	FL resident	03/31/20

# Coronavirus: line list of cases

Data verified as of Apr 30, 2020 at 10 AM

Data in this report are provisional and subject to change.

Case	County	Age	Gender	Travel related	Travel detail	Contact with a confirmed case	Jurisdiction	Date case counted
8,641	Dade	35	Male	No			FL resident	03/31/20
8,642	Dade	51	Male	No		No	FL resident	03/31/20
8,643	Dade	53	Female	No		No	FL resident	03/31/20
8,644	Dade	65	Male	Unknown		Unknown	FL resident	03/31/20
8,645	Dade	25	Male	No		Unknown	FL resident	03/31/20
8,646	Dade	25	Female	No		Yes	FL resident	03/31/20
8,647	Dade	24	Male	Yes	IL	No	FL resident	03/31/20
8,648	Dade	70	Male	Unknown		Yes	FL resident	03/31/20
8,649	Dade	48	Male	No		No	FL resident	03/31/20
8,650	Dade	71	Male	No		No	FL resident	03/31/20
8,651	Dade	60	Female	No		Yes	FL resident	03/31/20
8,652	Dade	34	Female	No		Yes	FL resident	03/31/20
8,653	Dade	53	Female	No		No	FL resident	03/31/20
8,654	Dade	54	Female	No		No	FL resident	03/31/20
8,655	Dade	50	Female	Unknown			FL resident	03/31/20
8,656	Dade	84	Female	Yes	SPAIN	Unknown	FL resident	03/31/20
8,657	Dade	52	Female	No		No	FL resident	03/31/20
8,658	Dade	24	Female	No		Yes	FL resident	03/31/20
8,659	Dade	23	Female	No		Unknown	FL resident	03/31/20
8,660	Dade	34	Female	Unknown		No	FL resident	03/31/20
8,661	Dade	58	Male	Unknown		Unknown	FL resident	03/31/20
8,662	Dade	45	Male	No		Yes	FL resident	03/31/20
8,663	Dade	35	Male	No		Yes	FL resident	03/31/20
8,664	Dade	52	Female	Unknown			FL resident	03/31/20
8,665	Dade	34	Female	No		No	FL resident	03/31/20
8,666	Dade	74	Male	Unknown		Yes	FL resident	03/31/20
8,667	Dade	61	Male	No		Yes	FL resident	03/31/20
8,668	Dade	65	Male	No		Yes	FL resident	03/31/20
8,669	Dade	30	Female	No		No	FL resident	03/31/20
8,670	Dade	68	Female	No		Yes	FL resident	03/31/20
8,671	Dade	15	Male	No		Yes	FL resident	03/31/20
8,672	Dade	29	Male	No		Unknown	FL resident	03/31/20
8,673	Dade	43	Male	No		Yes	FL resident	03/31/20
8,674	Dade	33	Female	No		Unknown	FL resident	03/31/20
8,675	Dade	66	Female	No		Unknown	FL resident	03/31/20
8,676	Dade	56	Female	Unknown		Unknown	FL resident	03/31/20
8,677	Dade	55	Female	No		Yes	FL resident	03/31/20
8,678	Dade	56	Male	No		Yes	FL resident	03/31/20
8,679	Dade	65	Female	No		Yes	FL resident	03/31/20
8,680	Dade	44	Male	Unknown			FL resident	03/31/20
8,681	Dade	49	Female	No		No	FL resident	03/31/20
8,682	Dade	52	Male	No		Unknown	FL resident	03/31/20
8,683	Dade	42	Female	No		Unknown	FL resident	03/31/20
8,684	Dade	41	Female	No		Yes	FL resident	03/31/20
8,685	Dade	40	Female	Unknown		Unknown	FL resident	03/31/20
8,686	Dade	8	Male	No		Yes	FL resident	03/31/20
8,687	Dade	44	Female	Unknown		Yes	FL resident	03/31/20
8,688	Dade	55	Male	Yes	ARGENTINA	Unknown	FL resident	03/31/20
8,689	Dade	74	Male	Yes	NY	Unknown	FL resident	03/31/20
8,690	Dade	32	Female	Unknown		Yes	FL resident	03/31/20
8,691	Dade	31	Male	Unknown		Unknown	FL resident	03/31/20
8,692	Dade	49	Female	No		Yes	FL resident	03/31/20
8,693	Dade	67	Male	Unknown		Unknown	FL resident	03/31/20
8,694	Dade	23	Male	Unknown		Yes	FL resident	03/31/20
8,695	Dade	36	Male	Unknown		Unknown	FL resident	03/31/20
8,696	Dade	60	Female	Unknown		Yes	FL resident	03/31/20
8,697	Dade	48	Female	No		Yes	FL resident	03/31/20
8,698	Dade	71	Male	No		Unknown	FL resident	03/31/20
8,699	Dade	40	Male	No		No	FL resident	03/31/20
8,700	Dade	53	Female	Unknown		Yes	FL resident	03/31/20
8,701	Dade	80	Male	No		No	FL resident	03/31/20
8,702	Dade	62	Male	Unknown		Yes	FL resident	03/31/20

# Coronavirus: line list of cases

Data verified as of Apr 30, 2020 at 10 AM

Data in this report are provisional and subject to change.

Case	County	Age	Gender	Travel related	Travel detail	Contact with a confirmed case	Jurisdiction	Date case counted
8,703	Dade	13	Male	Unknown		Yes	FL resident	03/31/20
8,704	Dade	24	Male	Unknown		Unknown	FL resident	03/31/20
8,705	Dade	21	Female	Unknown		Yes	FL resident	03/31/20
8,706	Dade	64	Female	Yes	BELIZE; FL; MEXICO	Unknown	FL resident	03/31/20
8,707	Dade	22	Female	Unknown		Yes	FL resident	03/31/20
8,708	Dade	68	Female	No		Unknown	FL resident	03/31/20
8,709	Dade	14	Female	No		Yes	FL resident	03/31/20
8,710	Dade	55	Male	No		Yes	FL resident	03/31/20
8,711	Dade	58	Male	No		Yes	FL resident	03/31/20
8,712	Dade	57	Female	Unknown		No	FL resident	03/31/20
8,713	Dade	23	Female	Unknown		Unknown	FL resident	03/31/20
8,714	Dade	24	Female	No		No	FL resident	03/31/20
8,715	Dade	31	Male	No		Unknown	FL resident	03/31/20
8,716	Dade	51	Male	No		No	FL resident	03/31/20
8,717	Dade	26	Female	Unknown		No	FL resident	03/31/20
8,718	Dade	54	Female	No		No	FL resident	03/31/20
8,719	Dade	53	Male	No		Yes	FL resident	03/31/20
8,720	Dade	72	Male	Unknown		Unknown	FL resident	03/31/20
8,721	Dade	39	Male	Unknown		No	FL resident	03/31/20
8,722	Dade	46	Male	No		No	FL resident	03/31/20
8,723	Dade	25	Female	No		No	FL resident	03/31/20
8,724	Dade	27	Female	Yes	NY	Unknown	FL resident	03/31/20
8,725	Dade	43	Male	Unknown		Unknown	FL resident	03/31/20
8,726	Dade	65	Female	No		No	FL resident	03/31/20
8,727	Dade	56	Male	No			FL resident	03/31/20
8,728	Dade	38	Male	Unknown		Yes	FL resident	03/31/20
8,729	Dade	43	Male	Unknown		No	FL resident	03/31/20
8,730	Dade	81	Male	Unknown		Unknown	FL resident	03/31/20
8,731	Dade	48	Female	No		Yes	FL resident	03/31/20
8,732	Dade	42	Female	No		No	FL resident	03/31/20
8,733	Dade	86	Female	Unknown		Unknown	FL resident	03/31/20
8,734	Dade	47	Female	No		Yes	FL resident	03/31/20
8,735	Dade	18	Female	No		No	FL resident	03/31/20
8,736	Dade	67	Male	Unknown			FL resident	03/31/20
8,737	Dade	58	Male	No		Yes	FL resident	03/31/20
8,738	Dade	34	Female	Yes	MEXICO; NY	No	FL resident	03/31/20
8,739	Dade	37	Male	No		Yes	FL resident	03/31/20
8,740	Dade	65	Female	No		Yes	FL resident	03/31/20
8,741	Dade	30	Female	Unknown		Unknown	FL resident	03/31/20
8,742	Dade	35	Female	Unknown		No	FL resident	03/31/20
8,743	Dade	25	Female	Yes	NY	No	FL resident	03/31/20
8,744	Dade	83	Male	No		Yes	FL resident	03/31/20
8,745	Dade	57	Female	Unknown		No	FL resident	03/31/20
8,746	Dade	46	Female	No		Yes	FL resident	03/31/20
8,747	Dade	71	Female	Unknown		Yes	FL resident	03/31/20
8,748	Dade	58	Female	Unknown		Unknown	FL resident	03/31/20
8,749	Dade	50	Male	No		Yes	FL resident	03/31/20
8,750	Dade	53	Male	Yes	SPAIN	Unknown	FL resident	03/31/20
8,751	Dade	42	Female	No		Yes	FL resident	03/31/20
8,752	Dade	26	Female	Unknown		Unknown	FL resident	03/31/20
8,753	Dade	51	Male	Yes	FL; PA	Unknown	FL resident	03/31/20
8,754	Dade	46	Male	No		Yes	FL resident	03/31/20
8,755	Dade	32	Male	No		Yes	FL resident	03/31/20
8,756	Dade	43	Male	No		Unknown	FL resident	03/31/20
8,757	Dade	56	Female	No		Unknown	FL resident	03/31/20
8,758	Dade	24	Female	Unknown		Yes	FL resident	03/31/20
8,759	Dade	75	Female	No		Yes	FL resident	03/31/20
8,760	Dade	67	Female	Unknown		No	FL resident	03/31/20
8,761	Dade	58	Female	Unknown			FL resident	03/31/20
8,762	Dade	28	Female	No		Unknown	FL resident	03/31/20
8,763	Dade	57	Male	Unknown		Yes	FL resident	03/31/20
8,764	Dade	75	Female	Unknown		Unknown	FL resident	03/31/20



# Coronavirus: line list of cases

Data verified as of Apr 30, 2020 at 10 AM

Data in this report are provisional and subject to change.

Case	County	Age	Gender	Travel related	Travel detail	Contact with a confirmed case	Jurisdiction	Date case counted
8,765	Dade	65	Female	Yes	CO; EUROPE	Yes	FL resident	03/31/20
8,766	Dade	53	Female	Unknown		Unknown	FL resident	03/31/20
8,767	Dade	53	Female	Unknown		Yes	FL resident	03/31/20
8,768	Dade	24	Female	Yes	FL; LA	Yes	FL resident	03/31/20
8,769	Dade	52	Male	Yes	FL; LA	Yes	FL resident	03/31/20
8,770	Dade	30	Male	Unknown		Unknown	FL resident	03/31/20
8,771	Dade	35	Male	Yes	PERU	Unknown	FL resident	03/31/20
8,772	Dade	47	Male	No		Unknown	FL resident	03/31/20
8,773	Dade	26	Male	Unknown			FL resident	03/31/20
8,774	Dade	59	Female	Unknown		Yes	FL resident	03/31/20
8,775	Dade	42	Male	No		Unknown	FL resident	03/31/20
8,776	Dade	74	Female	No		No	FL resident	03/31/20
8,777	Dade	32	Female	Unknown		Yes	FL resident	03/31/20
8,778	Dade	48	Male	No		Yes	FL resident	03/31/20
8,779	Dade	21	Male	Unknown			FL resident	03/31/20
8,780	Dade	83	Male	No		Yes	FL resident	03/31/20
8,781	Dade	37	Female	No		Yes	FL resident	03/31/20
8,782	Dade	86	Female	Unknown		Yes	FL resident	03/31/20
8,783	Dade	66	Male	No		Yes	FL resident	03/31/20
8,784	Dade	33	Female	No		Yes	FL resident	03/31/20
8,785	Dade	67	Female	No		Yes	FL resident	03/31/20
8,786	Dade	65	Male	Unknown		Yes	FL resident	03/31/20
8,787	Dade	23	Male	No		No	FL resident	03/31/20
8,788	Dade	53	Female	Unknown			FL resident	03/31/20
8,789	Dade	43	Male	Unknown		Yes	FL resident	03/31/20
8,790	Dade	39	Male	Yes	ECUADOR	Yes	FL resident	03/31/20
8,791	Dade	28	Male	Yes	NY; PA	No	FL resident	03/31/20
8,792	Dade	72	Female	Unknown		Yes	FL resident	03/31/20
8,793	Dade	41	Female	No		Unknown	FL resident	03/31/20
8,794	Dade	71	Male	Yes	NY; PA		FL resident	03/31/20
8,795	Dade	44	Female	No		No	FL resident	03/31/20
8,796	Dade	56	Female	No		Yes	FL resident	03/31/20
8,797	Dade	56	Male	Unknown		Unknown	FL resident	03/31/20
8,798	Dade	71	Male	No		No	FL resident	03/31/20
8,799	Dade	39	Male	No		No	FL resident	03/31/20
8,800	Dade	61	Female	No		Unknown	FL resident	03/31/20
8,801	Dade	69	Female	No		Yes	FL resident	03/31/20
8,802	Dade	53	Female	Unknown		Unknown	FL resident	03/31/20
8,803	Dade	24	Male	Unknown		Yes	FL resident	03/31/20
8,804	Dade	44	Male	Unknown		Unknown	FL resident	03/31/20
8,805	Dade	85	Male	Unknown		No	FL resident	03/31/20
8,806	Dade	52	Female	Yes	CUBA	Unknown	FL resident	03/31/20
8,807	Dade	56	Male	Unknown			FL resident	03/31/20
8,808	Dade	40	Female	Unknown		Yes	FL resident	03/31/20
8,809	Dade	69	Male	Unknown		Yes	FL resident	03/31/20
8,810	Dade	35	Female	No		No	FL resident	03/31/20
8,811	Dade	39	Male	Unknown		Yes	FL resident	03/31/20
8,812	Dade	64	Male	Unknown			FL resident	03/31/20
8,813	Dade	47	Male	Unknown		Unknown	FL resident	03/31/20
8,814	Dade	59	Male	Unknown			FL resident	03/31/20
8,815	Dade	48	Female	Unknown		Unknown	FL resident	03/31/20
8,816	Dade	63	Female	Unknown		Unknown	FL resident	03/31/20
8,817	Dade	63	Male	Yes	UNITED KINGDOM	Unknown	FL resident	03/31/20
8,818	Dade	63	Female	No		No	FL resident	03/31/20
8,819	Dade	63	Male	No			FL resident	03/31/20
8,820	Dade	55	Female	Unknown			FL resident	03/31/20
8,821	Dade	39	Female	No			FL resident	03/31/20
8,822	Dade	38	Female	Unknown			FL resident	03/31/20
8,823	Dade	73	Male	Unknown		Unknown	FL resident	03/31/20
8,824	Dade	88	Female	Unknown		Yes	FL resident	03/31/20
8,825	Dade	37	Female	No		Unknown	FL resident	03/31/20
8,826	Dade	48	Male	Unknown		Unknown	FL resident	03/31/20



# Coronavirus: line list of cases

Data verified as of Apr 30, 2020 at 10 AM

Data in this report are provisional and subject to change.

Case	County	Age	Gender	Travel related	Travel detail	Contact with a confirmed case	Jurisdiction	Date case counted
8,827	Dade	77	Male	Unknown		Yes	FL resident	03/31/20
8,828	Dade	53	Female	No		No	FL resident	03/31/20
8,829	Dade	75	Male	No		No	FL resident	03/31/20
8,830	Dade	55	Female	Yes	FL; NY	No	FL resident	03/31/20
8,831	Dade	65	Male	No		Yes	FL resident	03/31/20
8,832	Dade	57	Male	Yes	Cuba	Yes	FL resident	03/31/20
8,833	Dade	88	Male	No		Unknown	FL resident	03/31/20
8,834	Dade	72	Male	No		Yes	FL resident	03/31/20
8,835	Dade	76	Male	Yes	SPAIN	Unknown	FL resident	03/31/20
8,836	Dade	41	Female	Unknown			FL resident	03/31/20
8,837	Dade	42	Female	Unknown			FL resident	03/31/20
8,838	Dade	72	Female	Unknown		Yes	FL resident	03/31/20
8,839	Dade	52	Male	No		Unknown	FL resident	03/31/20
8,840	Dade	86	Female	No		Yes	FL resident	03/31/20
8,841	Dade	42	Male	Yes	Puerto Rico		FL resident	03/31/20
8,842	Dade	29	Female	Unknown		No	FL resident	03/31/20
8,843	Dade	71	Female	Unknown			FL resident	03/31/20
8,844	Dade	42	Male	No		Unknown	FL resident	03/31/20
8,845	Dade	31	Male	Unknown		Yes	FL resident	03/31/20
8,846	Dade	52	Male	Unknown		Unknown	FL resident	03/31/20
8,847	Dade	81	Male	Unknown		Yes	FL resident	03/31/20
8,848	Dade	32	Male	No		No	FL resident	03/31/20
8,849	Dade	9	Female	Unknown			FL resident	03/31/20
8,850	Dade	31	Male	No		Yes	FL resident	03/31/20
8,851	Dade	56	Male	No		Unknown	FL resident	03/31/20
8,852	Dade	30	Male	Unknown			FL resident	03/31/20
8,853	Dade	63	Male	No		No	FL resident	03/31/20
8,854	Dade	32	Female	No		No	FL resident	03/31/20
8,855	Dade	77	Female	Unknown			FL resident	03/31/20
8,856	Dade	63	Male	Unknown			FL resident	03/31/20
8,857	Dade	53	Female	Unknown		Unknown	FL resident	03/31/20
8,858	Dade	42	Male	Unknown		Unknown	FL resident	03/31/20
8,859	Dade	67	Male	Unknown			FL resident	03/31/20
8,860	Dade	35	Male	Unknown		Unknown	FL resident	03/31/20
8,861	Dade	49	Female	Unknown			FL resident	03/31/20
8,862	Dade	68	Female	Unknown		Yes	FL resident	03/31/20
8,863	Dade	45	Male	Unknown			FL resident	03/31/20
8,864	Dade	26	Female	Unknown		No	FL resident	03/31/20
8,865	Dade	66	Female	No		Yes	FL resident	03/31/20
8,866	Dade	50	Male	Unknown		No	FL resident	03/31/20
8,867	Dade	62	Male	No		No	FL resident	03/31/20
8,868	Dade	60	Female	No		Yes	FL resident	03/31/20
8,869	Dade	44	Male	No		No	FL resident	03/31/20
8,870	Dade	31	Male	No		Unknown	FL resident	03/31/20
8,871	Dade	91	Female	Unknown			FL resident	03/31/20
8,872	Dade	64	Female	No		Yes	FL resident	03/31/20
8,873	Dade	31	Female	No		No	FL resident	03/31/20
8,874	Dade	29	Male	No		Yes	FL resident	03/31/20
8,875	Dade	26	Male	No		Unknown	FL resident	03/31/20
8,876	Dade	77	Female	No		No	FL resident	03/31/20
8,877	Dade	42	Male	Unknown			FL resident	03/31/20
8,878	Dade	63	Male	Unknown		Unknown	FL resident	03/31/20
8,879	Dade	71	Male	No		No	FL resident	03/31/20
8,880	Dade	74	Male	Unknown		Unknown	FL resident	03/31/20
8,881	Dade	35	Male	No		Yes	FL resident	03/31/20
8,882	Dade	80	Male	No		Unknown	FL resident	03/31/20
8,883	Dade	57	Male	No		No	FL resident	03/31/20
8,884	Dade	69	Male	No		No	FL resident	03/31/20
8,885	Dade	42	Male	Unknown		Unknown	FL resident	03/31/20
8,886	Dade	69	Male	Unknown			FL resident	03/31/20
8,887	Dade	32	Female	No		No	FL resident	03/31/20
8,888	Dade	79	Male	No		Unknown	FL resident	03/31/20

# Coronavirus: line list of cases

Data verified as of Apr 30, 2020 at 10 AM

Data in this report are provisional and subject to change.

Case	County	Age	Gender	Travel related	Travel detail	Contact with a confirmed case	Jurisdiction	Date case counted
8,889	Dade	50	Male	Yes	FL; NC	Unknown	FL resident	03/31/20
8,890	Dade	70	Female	Unknown			FL resident	03/31/20
8,891	Dade	22	Female	Unknown		Unknown	FL resident	03/31/20
8,892	Dade	16	Female	No		No	FL resident	03/31/20
8,893	Dade	31	Female	No		No	FL resident	03/31/20
8,894	Dade	51	Female	No		Yes	FL resident	03/31/20
8,895	Dade	72	Female	No		Yes	FL resident	03/31/20
8,896	Dade	31	Female	Unknown		No	FL resident	03/31/20
8,897	Dade	30	Female	No		Yes	FL resident	03/31/20
8,898	Dade	41	Male	Unknown			FL resident	03/31/20
8,899	Dade	43	Female	No		Yes	FL resident	03/31/20
8,900	Dade	31	Female	Unknown			FL resident	03/31/20
8,901	Dade	40	Female	No		No	FL resident	03/31/20
8,902	Dade	37	Male	Unknown		No	FL resident	03/31/20
8,903	Dade	56	Female	Yes	TN	Yes	FL resident	03/31/20
8,904	Dade	80	Male	Unknown		No	FL resident	03/31/20
8,905	Dade	51	Female	No		No	FL resident	03/31/20
8,906	Dade	78	Female	No		Yes	FL resident	03/31/20
8,907	Dade	39	Female	Yes	FL; NC	Yes	FL resident	03/31/20
8,908	Dade	45	Female	No		No	FL resident	03/31/20
8,909	Dade	51	Female	No		Yes	FL resident	03/31/20
8,910	Dade	47	Female	No		No	FL resident	03/31/20
8,911	Dade	49	Male	Yes	FL; MA; NY	Yes	FL resident	03/31/20
8,912	Dade	52	Male	No		Unknown	FL resident	03/31/20
8,913	Dade	59	Male	No		Unknown	FL resident	03/31/20
8,914	Dade	42	Female	No		Yes	FL resident	03/31/20
8,915	Dade	67	Female	Unknown		Yes	FL resident	03/31/20
8,916	Dade	34	Male	No		No	FL resident	03/31/20
8,917	Dade	57	Male	No		Unknown	FL resident	03/31/20
8,918	Dade	35	Male	Unknown		No	FL resident	03/31/20
8,919	Dade	55	Male	No		Unknown	FL resident	03/31/20
8,920	Dade	27	Male	No		No	FL resident	03/31/20
8,921	Dade	27	Female	No		No	FL resident	03/31/20
8,922	Dade	42	Female	No		Unknown	FL resident	03/31/20
8,923	Dade	53	Female	No		No	FL resident	03/31/20
8,924	Dade	42	Male	No		No	FL resident	03/31/20
8,925	Dade	36	Male	Unknown			FL resident	03/31/20
8,926	Dade	28	Male	Yes	FL; NY	Unknown	FL resident	03/31/20
8,927	Dade	32	Male	Yes	FL; IL	Unknown	FL resident	03/31/20
8,928	Dade	49	Male	Unknown		Yes	FL resident	03/31/20
8,929	Dade	40	Female	No		No	FL resident	03/31/20
8,930	Dade	25	Female	No		Unknown	FL resident	03/31/20
8,931	Dade	19	Female	Unknown		Unknown	FL resident	03/31/20
8,932	Dade	51	Female	No		Yes	FL resident	03/31/20
8,933	Dade	53	Male	No		No	FL resident	03/31/20
8,934	Dade	54	Male	No		No	FL resident	03/31/20
8,935	Dade	30	Male	Unknown		Unknown	FL resident	03/31/20
8,936	Dade	52	Male	Unknown		No	FL resident	03/31/20
8,937	Dade	57	Male	No		Yes	FL resident	03/31/20
8,938	Dade	35	Male	Unknown			FL resident	03/31/20
8,939	Dade	27	Male	Unknown		No	FL resident	03/31/20
8,940	Dade	38	Male	Unknown		Unknown	FL resident	03/31/20
8,941	Dade	47	Male	Unknown			FL resident	03/31/20
8,942	Dade	26	Female	Unknown		Unknown	FL resident	03/31/20
8,943	Dade	49	Male	No		Yes	FL resident	03/31/20
8,944	Dade	65	Female	Yes	NY	No	FL resident	03/31/20
8,945	Dade	29	Male	No		Yes	FL resident	03/31/20
8,946	Dade	31	Male	No		Yes	FL resident	03/31/20
8,947	Dade	23	Female	No		Yes	FL resident	03/31/20
8,948	Dade	21	Male	Unknown		Unknown	FL resident	03/31/20
8,949	Dade	57	Male	No		Unknown	FL resident	03/31/20
8,950	Dade	31	Female	No		Yes	FL resident	03/31/20

# Coronavirus: line list of cases

Data verified as of Apr 30, 2020 at 10 AM

Data in this report are provisional and subject to change.

Case	County	Age	Gender	Travel related	Travel detail	Contact with a confirmed case	Jurisdiction	Date case counted
8,951	Dade	31	Male	No		Yes	FL resident	03/31/20
8,952	Dade	24	Female	No		Unknown	FL resident	03/31/20
8,953	Dade	52	Male	No		Yes	FL resident	03/31/20
8,954	Dade	49	Male	Unknown		Yes	FL resident	03/31/20
8,955	Dade	30	Male	Unknown			FL resident	03/31/20
8,956	Dade	65	Male	No		Yes	FL resident	03/31/20
8,957	Dade	65	Female	No		Yes	FL resident	03/31/20
8,958	Dade	70	Female	No		Yes	FL resident	03/31/20
8,959	Dade	38	Female	No		Yes	FL resident	03/31/20
8,960	Dade	72	Female	No		Unknown	FL resident	03/31/20
8,961	Dade	86	Female	No		No	FL resident	03/31/20
8,962	Dade	25	Female	No		Unknown	FL resident	03/31/20
8,963	Dade	92	Female	Yes	NJ	Unknown	FL resident	03/31/20
8,964	Dade	73	Male	No		Yes	FL resident	03/31/20
8,965	Dade	70	Male	No		Yes	FL resident	03/31/20
8,966	Dade	71	Female	Yes	Europe	Yes	FL resident	03/31/20
8,967	Dade	36	Female	Yes	FL; NY; SPAIN	Unknown	FL resident	03/31/20
8,968	Dade	38	Female	Yes	CO	Yes	FL resident	03/31/20
8,969	Dade	36	Male	Yes	PERU	Unknown	FL resident	03/31/20
8,970	Dade	2	Male	Unknown		Yes	FL resident	03/31/20
8,971	Dade	39	Female	No		Unknown	FL resident	03/31/20
8,972	Dade	43	Female	Unknown			FL resident	03/31/20
8,973	Dade	31	Female	No		No	FL resident	03/31/20
8,974	Dade	33	Male	No		No	FL resident	03/31/20
8,975	Dade	63	Male	No		Unknown	FL resident	03/31/20
8,976	Dade	55	Female	Yes	CUBA	Yes	FL resident	03/31/20
8,977	Dade	54	Male	Unknown		No	FL resident	03/31/20
8,978	Dade	69	Female	Unknown		No	FL resident	03/31/20
8,979	Dade	65	Male	No		Yes	FL resident	03/31/20
8,980	Dade	50	Female	Unknown			FL resident	03/31/20
8,981	Dade	36	Female	Unknown		No	FL resident	03/31/20
8,982	Dade	69	Male	Unknown		Yes	FL resident	03/31/20
8,983	Dade	72	Female	No		Yes	FL resident	03/31/20
8,984	Dade	32	Female	No		No	FL resident	03/31/20
8,985	Dade	69	Female	No		Yes	FL resident	03/31/20
8,986	Dade	69	Male	No		Yes	FL resident	03/31/20
8,987	Dade	37	Female	No		Unknown	FL resident	03/31/20
8,988	Dade	37	Female	Unknown		Unknown	FL resident	03/31/20
8,989	Dade	31	Female	Yes	FL; NC	Yes	FL resident	03/31/20
8,990	Dade	76	Male	No		No	FL resident	03/31/20
8,991	Dade	73	Male	No		Unknown	FL resident	03/31/20
8,992	Dade	58	Female	No		No	FL resident	03/31/20
8,993	Dade	19	Female	No		Yes	FL resident	03/31/20
8,994	Dade	29	Female	Unknown		Unknown	FL resident	03/31/20
8,995	Dade	48	Female	No			FL resident	03/31/20
8,996	Dade	49	Male	Unknown		Yes	FL resident	03/31/20
8,997	Dade	53	Male	Unknown		Unknown	FL resident	03/31/20
8,998	Dade	21	Female	No		Yes	FL resident	03/31/20
8,999	Dade	25	Male	No		Yes	FL resident	03/31/20
9,000	Dade	45	Female	No		No	FL resident	03/31/20
9,001	Dade	39	Female	No		No	FL resident	03/31/20
9,002	Dade	54	Female	Unknown		Yes	FL resident	03/31/20
9,003	Dade	70	Female	No		Yes	FL resident	03/31/20
9,004	Dade	63	Female	No		Yes	FL resident	03/31/20
9,005	Dade	72	Male	No		Yes	FL resident	03/31/20
9,006	Dade	31	Male	No		Unknown	FL resident	03/31/20
9,007	Dade	27	Male	No		Yes	FL resident	03/31/20
9,008	Dade	26	Male	Unknown			FL resident	03/31/20
9,009	Dade	42	Male	No		No	FL resident	03/31/20
9,010	Dade	59	Male	No		Unknown	FL resident	03/31/20
9,011	Dade	35	Female	No		Yes	FL resident	03/31/20
9,012	Dade	35	Female	No		Yes	FL resident	03/31/20



# Coronavirus: line list of cases

Data verified as of Apr 30, 2020 at 10 AM

Data in this report are provisional and subject to change.

Case	County	Age	Gender	Travel related	Travel detail	Contact with a confirmed case	Jurisdiction	Date case counted
9,013	Dade	52	Male	Unknown		Yes	FL resident	03/31/20
9,014	Dade	52	Female	Unknown		Yes	FL resident	03/31/20
9,015	Dade	61	Female	Unknown			FL resident	03/31/20
9,016	Dade	42	Female	No		Yes	FL resident	03/31/20
9,017	Dade	29	Female	Unknown		Unknown	FL resident	03/31/20
9,018	Dade	47	Female	Unknown		No	FL resident	03/31/20
9,019	Dade	65	Male	Yes	NY	Unknown	FL resident	03/31/20
9,020	Dade	39	Female	No		No	FL resident	03/31/20
9,021	Dade	30	Male	No		No	FL resident	03/31/20
9,022	Dade	29	Male	No		No	FL resident	03/31/20
9,023	Dade	35	Female	Unknown		Unknown	FL resident	03/31/20
9,024	Dade	38	Male	No		No	FL resident	03/31/20
9,025	Dade	34	Male	No		Unknown	FL resident	03/31/20
9,026	Dade	53	Female	No		No	FL resident	03/31/20
9,027	Dade	53	Female	No		Yes	FL resident	03/31/20
9,028	Dade	55	Female	No		Unknown	FL resident	03/31/20
9,029	Dade	52	Male	No		Yes	FL resident	03/31/20
9,030	Dade	31	Female	Unknown			FL resident	04/01/20
9,031	Dade	33	Male	No		Yes	FL resident	04/01/20
9,032	Dade	20	Female	Unknown			FL resident	04/01/20
9,033	Dade	43	Female	Unknown		Yes	FL resident	04/01/20
9,034	Dade	69	Female	No		Yes	FL resident	04/01/20
9,035	Dade	31	Male	No		No	FL resident	04/01/20
9,036	Dade	54	Female	No		Yes	FL resident	04/01/20
9,037	Dade	83	Male	No		Unknown	FL resident	04/01/20
9,038	Dade	69	Female	No		No	FL resident	04/01/20
9,039	Dade	78	Female	No		No	FL resident	04/01/20
9,040	Dade	43	Male	Unknown			FL resident	04/01/20
9,041	Dade	45	Male	Unknown			FL resident	04/01/20
9,042	Dade	47	Male	Yes	DOMINICAN REPUBLIC; FL	Unknown	FL resident	04/01/20
9,043	Dade	61	Female	Unknown		Yes	FL resident	04/01/20
9,044	Dade	72	Male	No		Unknown	FL resident	04/01/20
9,045	Dade	49	Male	No		Unknown	FL resident	04/01/20
9,046	Dade	42	Female	No		Yes	FL resident	04/01/20
9,047	Dade	47	Male	Unknown			FL resident	04/01/20
9,048	Dade	66	Male	No		Yes	FL resident	04/01/20
9,049	Dade	61	Female	No		Yes	FL resident	04/01/20
9,050	Dade	83	Male	Unknown		Yes	FL resident	04/01/20
9,051	Dade	70	Female	No		Unknown	FL resident	04/01/20
9,052	Dade	42	Male	No		No	FL resident	04/01/20
9,053	Dade	91	Male	No		Yes	FL resident	04/01/20
9,054	Dade	63	Female	Unknown			FL resident	04/01/20
9,055	Dade	38	Male	Unknown		Unknown	FL resident	04/01/20
9,056	Dade	31	Male	Unknown		Unknown	FL resident	04/01/20
9,057	Dade	52	Male	No		No	FL resident	04/01/20
9,058	Dade	50	Male	No		No	FL resident	04/01/20
9,059	Dade	56	Male	No		No	FL resident	04/01/20
9,060	Dade	53	Male	Unknown		Yes	FL resident	04/01/20
9,061	Dade	26	Male	Yes	FL; NY	Yes	FL resident	04/01/20
9,062	Dade	43	Female	Unknown		Yes	FL resident	04/01/20
9,063	Dade	59	Female	Unknown			FL resident	04/01/20
9,064	Dade	26	Male	No		Yes	FL resident	04/01/20
9,065	Dade	83	Female	No		Unknown	FL resident	04/01/20
9,066	Dade	46	Male	Unknown			FL resident	04/01/20
9,067	Dade	35	Male	No		Yes	FL resident	04/01/20
9,068	Dade	51	Male	Yes	NJ	Yes	FL resident	04/01/20
9,069	Dade	34	Male	No		No	FL resident	04/01/20
9,070	Dade	42	Male	No		Yes	FL resident	04/01/20
9,071	Dade	23	Female	Unknown		Unknown	FL resident	04/01/20
9,072	Dade	36	Male	No		Yes	FL resident	04/01/20
9,073	Dade	46	Female	No		Yes	FL resident	04/01/20
9,074	Dade	93	Male	No		Yes	FL resident	04/01/20



# Coronavirus: line list of cases

Data verified as of Apr 30, 2020 at 10 AM

Data in this report are provisional and subject to change.

Case	County	Age	Gender	Travel related	Travel detail	Contact with a confirmed case	Jurisdiction	Date case counted
9,075	Dade	56	Male	Unknown		Unknown	FL resident	04/01/20
9,076	Dade	46	Male	No		Unknown	FL resident	04/01/20
9,077	Dade	81	Male	No		Unknown	FL resident	04/01/20
9,078	Dade	72	Male	No		No	FL resident	04/01/20
9,079	Dade	68	Male	No		Yes	FL resident	04/01/20
9,080	Dade	66	Female	No		No	FL resident	04/01/20
9,081	Dade	83	Female	No		Unknown	FL resident	04/01/20
9,082	Dade	57	Male	Unknown		No	FL resident	04/01/20
9,083	Dade	59	Female	Yes	BURKINA FASO	Unknown	FL resident	04/01/20
9,084	Dade	56	Female	No		Unknown	FL resident	04/01/20
9,085	Dade	31	Female	No		Yes	FL resident	04/01/20
9,086	Dade	56	Male	Unknown		Unknown	FL resident	04/01/20
9,087	Dade	18	Male	No		Unknown	FL resident	04/01/20
9,088	Dade	46	Female	Unknown		No	FL resident	04/01/20
9,089	Dade	26	Male	Unknown		Unknown	FL resident	04/01/20
9,090	Dade	92	Female	No		Unknown	FL resident	04/01/20
9,091	Dade	78	Female	Unknown		Yes	FL resident	04/01/20
9,092	Dade	49	Male	No		Yes	FL resident	04/01/20
9,093	Dade	64	Male	No		Unknown	FL resident	04/01/20
9,094	Dade	80	Female	Unknown			FL resident	04/01/20
9,095	Dade	57	Female	Unknown		Unknown	FL resident	04/01/20
9,096	Dade	60	Female	No		Yes	FL resident	04/01/20
9,097	Dade	63	Male	Unknown		Unknown	FL resident	04/01/20
9,098	Dade	24	Female	No		Yes	FL resident	04/01/20
9,099	Dade	57	Female	Unknown		No	FL resident	04/01/20
9,100	Dade	33	Female	No		Yes	FL resident	04/01/20
9,101	Dade	31	Male	Unknown		Yes	FL resident	04/01/20
9,102	Dade	47	Male	Unknown		Unknown	FL resident	04/01/20
9,103	Dade	86	Female	Unknown		Unknown	FL resident	04/01/20
9,104	Dade	32	Male	Unknown		Yes	FL resident	04/01/20
9,105	Dade	40	Male	Unknown		Unknown	FL resident	04/01/20
9,106	Dade	78	Male	Unknown		Unknown	FL resident	04/01/20
9,107	Dade	82	Female	No		No	FL resident	04/01/20
9,108	Dade	51	Male	Unknown		Yes	FL resident	04/01/20
9,109	Dade	84	Female	Unknown		Unknown	FL resident	04/01/20
9,110	Dade	61	Female	Unknown		Unknown	FL resident	04/01/20
9,111	Dade	40	Female	No		Yes	FL resident	04/01/20
9,112	Dade	67	Male	No		No	FL resident	04/01/20
9,113	Dade	88	Female	No		Yes	FL resident	04/01/20
9,114	Dade	28	Male	No		No	FL resident	04/01/20
9,115	Dade	69	Male	No		Yes	FL resident	04/01/20
9,116	Dade	65	Male	Unknown		No	FL resident	04/01/20
9,117	Dade	27	Male	No		Unknown	FL resident	04/01/20
9,118	Dade	55	Male	No		Yes	FL resident	04/01/20
9,119	Dade	45	Female	No		Unknown	FL resident	04/01/20
9,120	Dade	37	Male	Unknown		Yes	FL resident	04/01/20
9,121	Dade	49	Male	No		Yes	FL resident	04/01/20
9,122	Dade	22	Male	Yes	FL; NY; TX	Unknown	FL resident	04/01/20
9,123	Dade	47	Male	No		No	FL resident	04/01/20
9,124	Dade	27	Female	Unknown		Unknown	FL resident	04/01/20
9,125	Dade	41	Female	Unknown			FL resident	04/01/20
9,126	Dade	70	Female	Unknown		Yes	FL resident	04/01/20
9,127	Dade	31	Female	No		Yes	FL resident	04/01/20
9,128	Dade	49	Male	No		Yes	FL resident	04/01/20
9,129	Dade	49	Male	Unknown		Unknown	FL resident	04/01/20
9,130	Dade	29	Male	Unknown			FL resident	04/01/20
9,131	Dade	63	Female	Unknown			FL resident	04/01/20
9,132	Dade	45	Female	Unknown			FL resident	04/01/20
9,133	Dade	63	Male	Unknown			FL resident	04/01/20
9,134	Dade	36	Male	Yes	DOMINICAN REPUBLIC; VENEZUELA	No	FL resident	04/01/20
9,135	Dade	31	Male	Unknown		Unknown	FL resident	04/01/20

# Coronavirus: line list of cases

Data verified as of Apr 30, 2020 at 10 AM

Data in this report are provisional and subject to change.

Case	County	Age	Gender	Travel related	Travel detail	Contact with a confirmed case	Jurisdiction	Date case counted
9,136	Dade	43	Male	Unknown		Unknown	FL resident	04/01/20
9,137	Dade	26	Male	No		Yes	FL resident	04/01/20
9,138	Dade	57	Male	No		No	FL resident	04/01/20
9,139	Dade	57	Female	No		No	FL resident	04/01/20
9,140	Dade	50	Female	Unknown		No	FL resident	04/01/20
9,141	Dade	45	Female	Yes	BULGARIA	Unknown	FL resident	04/01/20
9,142	Dade	42	Female	No		Yes	FL resident	04/01/20
9,143	Dade	54	Female	Unknown		Unknown	FL resident	04/01/20
9,144	Dade	38	Male	No		Yes	FL resident	04/01/20
9,145	Dade	24	Female	No		Unknown	FL resident	04/01/20
9,146	Dade	41	Female	No		Unknown	FL resident	04/01/20
9,147	Dade	57	Male	Yes	TURKEY	Unknown	FL resident	04/01/20
9,148	Dade	80	Female	Unknown		Unknown	FL resident	04/01/20
9,149	Dade	38	Female	Unknown		Unknown	FL resident	04/01/20
9,150	Dade	19	Female	Yes	FL; IL	Yes	FL resident	04/01/20
9,151	Dade	50	Female	Unknown		Yes	FL resident	04/01/20
9,152	Dade	62	Female	Unknown		Yes	FL resident	04/01/20
9,153	Dade	76	Female	Unknown			FL resident	04/01/20
9,154	Dade	34	Female	Unknown		Unknown	FL resident	04/01/20
9,155	Dade	11	Male	Unknown		Unknown	FL resident	04/01/20
9,156	Dade	41	Male	Unknown			FL resident	04/01/20
9,157	Dade	72	Male	No		No	FL resident	04/01/20
9,158	Dade	62	Female	Unknown			FL resident	04/01/20
9,159	Dade	57	Female	No		Unknown	FL resident	04/01/20
9,160	Dade	33	Female	No		No	FL resident	04/01/20
9,161	Dade	41	Male	No		Yes	FL resident	04/01/20
9,162	Dade	24	Female	No		Yes	FL resident	04/01/20
9,163	Dade	42	Male	Unknown		Unknown	FL resident	04/01/20
9,164	Dade	29	Male	Unknown			FL resident	04/01/20
9,165	Dade	72	Male	No		Unknown	FL resident	04/01/20
9,166	Dade	36	Male	Unknown		Yes	FL resident	04/01/20
9,167	Dade	49	Male	Unknown		Unknown	FL resident	04/01/20
9,168	Dade	51	Male	Unknown			FL resident	04/01/20
9,169	Dade	53	Female	No		Yes	FL resident	04/01/20
9,170	Dade	58	Male	No		No	FL resident	04/01/20
9,171	Dade	42	Female	No		Unknown	FL resident	04/01/20
9,172	Dade	68	Male	Unknown			FL resident	04/01/20
9,173	Dade	28	Male	No		No	FL resident	04/01/20
9,174	Dade	57	Male	Unknown		No	FL resident	04/01/20
9,175	Dade	40	Male	No		No	FL resident	04/01/20
9,176	Dade	58	Male	Unknown			FL resident	04/01/20
9,177	Dade	30	Female	Unknown			FL resident	04/01/20
9,178	Dade	39	Female	No		Yes	FL resident	04/01/20
9,179	Dade	69	Female	Unknown			FL resident	04/01/20
9,180	Dade	32	Female	No		No	FL resident	04/01/20
9,181	Dade	44	Male	No		No	FL resident	04/01/20
9,182	Dade	44	Male	No		Unknown	FL resident	04/01/20
9,183	Dade	41	Female	No		Yes	FL resident	04/01/20
9,184	Dade	76	Female	Unknown		No	FL resident	04/01/20
9,185	Dade	56	Male	No		Yes	FL resident	04/01/20
9,186	Dade	68	Female	No		Yes	FL resident	04/01/20
9,187	Dade	27	Female	No		Yes	FL resident	04/01/20
9,188	Dade	28	Female	Yes	TX	No	FL resident	04/01/20
9,189	Dade	28	Female	No		Unknown	FL resident	04/01/20
9,190	Dade	36	Male	Unknown		Unknown	FL resident	04/01/20
9,191	Dade	65	Male	Yes	BAHAMAS; FL; MEXICO	Yes	FL resident	04/01/20
9,192	Dade	60	Male	Unknown			FL resident	04/01/20
9,193	Dade	35	Female	Unknown		Unknown	FL resident	04/01/20
9,194	Dade	46	Male	Unknown		Unknown	FL resident	04/01/20
9,195	Dade	25	Male	Unknown		Unknown	FL resident	04/01/20
9,196	Dade	75	Male	No		Unknown	FL resident	04/01/20
9,197	Dade	25	Male	No		No	FL resident	04/01/20

# Coronavirus: line list of cases

Data verified as of Apr 30, 2020 at 10 AM

Data in this report are provisional and subject to change.

Case	County	Age	Gender	Travel related	Travel detail	Contact with a confirmed case	Jurisdiction	Date case counted
9,198	Dade	67	Female	No		Yes	FL resident	04/01/20
9,199	Dade	41	Male	Unknown			FL resident	04/01/20
9,200	Dade	47	Female	No		Yes	FL resident	04/01/20
9,201	Dade	35	Male	No		Unknown	FL resident	04/01/20
9,202	Dade	48	Female	No		Yes	FL resident	04/01/20
9,203	Dade	43	Male	Unknown		No	FL resident	04/01/20
9,204	Dade	40	Male	No		No	FL resident	04/01/20
9,205	Dade	59	Female	No		Yes	FL resident	04/01/20
9,206	Dade	64	Male	No		Yes	FL resident	04/01/20
9,207	Dade	49	Male	No		Unknown	FL resident	04/01/20
9,208	Dade	29	Female	No		Yes	FL resident	04/01/20
9,209	Dade	46	Male	No		Unknown	FL resident	04/01/20
9,210	Dade	45	Female	No		Yes	FL resident	04/01/20
9,211	Dade	49	Male	No		Unknown	FL resident	04/01/20
9,212	Dade	28	Male	No		No	FL resident	04/01/20
9,213	Dade	60	Female	No		Yes	FL resident	04/01/20
9,214	Dade	40	Male	No		Unknown	FL resident	04/01/20
9,215	Dade	43	Male	No		Unknown	FL resident	04/01/20
9,216	Dade	42	Female	No		Yes	FL resident	04/01/20
9,217	Dade	23	Female	No		No	FL resident	04/01/20
9,218	Dade	64	Female	No		Yes	FL resident	04/01/20
9,219	Dade	67	Male	No		Yes	FL resident	04/01/20
9,220	Dade	48	Female	No		Yes	FL resident	04/01/20
9,221	Dade	45	Male	Unknown		Unknown	FL resident	04/01/20
9,222	Dade	68	Female	Unknown		Unknown	FL resident	04/01/20
9,223	Dade	67	Female	No		Unknown	FL resident	04/01/20
9,224	Dade	83	Male	No		Yes	FL resident	04/01/20
9,225	Dade	47	Male	Unknown		Unknown	FL resident	04/01/20
9,226	Dade	69	Female	Unknown			FL resident	04/01/20
9,227	Dade	26	Female	No		No	FL resident	04/01/20
9,228	Dade	69	Female	No		Yes	FL resident	04/01/20
9,229	Dade	44	Male	Yes	PERU	No	FL resident	04/01/20
9,230	Dade	34	Male	No		Yes	FL resident	04/01/20
9,231	Dade	85	Female	No		Yes	FL resident	04/01/20
9,232	Dade	82	Female	No		Yes	FL resident	04/01/20
9,233	Dade	76	Male	No		Unknown	FL resident	04/01/20
9,234	Dade	55	Female	Yes	UT	No	FL resident	04/01/20
9,235	Dade	52	Male	No		No	FL resident	04/01/20
9,236	Dade	63	Female	No		Yes	FL resident	04/01/20
9,237	Dade	38	Male	No		Yes	FL resident	04/01/20
9,238	Dade	21	Female	No		Yes	FL resident	04/01/20
9,239	Dade	48	Male	No		No	FL resident	04/01/20
9,240	Dade	47	Female	Unknown			FL resident	04/01/20
9,241	Dade	60	Male	No		Yes	FL resident	04/01/20
9,242	Dade	46	Male	Yes	NY	No	FL resident	04/01/20
9,243	Dade	72	Female	No		Unknown	FL resident	04/01/20
9,244	Dade	49	Male	Unknown			FL resident	04/01/20
9,245	Dade	44	Female	No		Unknown	FL resident	04/01/20
9,246	Dade	35	Female	No		Yes	FL resident	04/01/20
9,247	Dade	27	Male	Yes	NY	Unknown	FL resident	04/01/20
9,248	Dade	59	Male	No		Yes	FL resident	04/01/20
9,249	Dade	23	Female	No		Unknown	FL resident	04/01/20
9,250	Dade	41	Female	No		Yes	FL resident	04/01/20
9,251	Dade	80	Male	No		No	FL resident	04/01/20
9,252	Dade	68	Female	No		Yes	FL resident	04/01/20
9,253	Dade	62	Male	No		No	FL resident	04/01/20
9,254	Dade	86	Female	No		Yes	FL resident	04/01/20
9,255	Dade	70	Male	No		Yes	FL resident	04/01/20
9,256	Dade	42	Male	Unknown		Unknown	FL resident	04/01/20
9,257	Dade	75	Male	Unknown			FL resident	04/01/20
9,258	Dade	45	Female	No		No	FL resident	04/01/20
9,259	Dade	35	Female	No		Unknown	FL resident	04/01/20

# Coronavirus: line list of cases

Data verified as of Apr 30, 2020 at 10 AM

Data in this report are provisional and subject to change.

Case	County	Age	Gender	Travel related	Travel detail	Contact with a confirmed case	Jurisdiction	Date case counted
9,260	Dade	41	Female	Unknown		Unknown	FL resident	04/01/20
9,261	Dade	64	Male	No		No	FL resident	04/01/20
9,262	Dade	22	Male	Yes	NY	No	FL resident	04/01/20
9,263	Dade	74	Female	No		Unknown	FL resident	04/01/20
9,264	Dade	71	Male	No		Unknown	FL resident	04/01/20
9,265	Dade	32	Female	No		Yes	FL resident	04/01/20
9,266	Dade	76	Male	Unknown		No	FL resident	04/01/20
9,267	Dade	65	Female	No		Yes	FL resident	04/01/20
9,268	Dade	48	Female	No		Yes	FL resident	04/01/20
9,269	Dade	29	Male	Unknown			FL resident	04/01/20
9,270	Dade	34	Male	No		Yes	FL resident	04/01/20
9,271	Dade	61	Female	Yes	FL; GERMANY; SPAIN; TURKEY	Yes	FL resident	04/01/20
9,272	Dade	19	Female	No		Yes	FL resident	04/01/20
9,273	Dade	34	Male	No		No	FL resident	04/01/20
9,274	Dade	57	Female	No		Yes	FL resident	04/01/20
9,275	Dade	66	Female	Yes	SPAIN	Yes	FL resident	04/01/20
9,276	Dade	92	Male	No		Unknown	FL resident	04/01/20
9,277	Dade	92	Female	No		Unknown	FL resident	04/02/20
9,278	Dade	36	Female	No		Unknown	FL resident	04/02/20
9,279	Dade	26	Male	No		Unknown	FL resident	04/02/20
9,280	Dade	54	Female	No		Yes	FL resident	04/02/20
9,281	Dade	88	Male	No		Unknown	FL resident	04/02/20
9,282	Dade	25	Male	No		Unknown	FL resident	04/02/20
9,283	Dade	33	Male	Unknown			FL resident	04/02/20
9,284	Dade	59	Female	Yes	DC	Yes	FL resident	04/02/20
9,285	Dade	48	Female	No		No	FL resident	04/02/20
9,286	Dade	24	Female	No		Yes	FL resident	04/02/20
9,287	Dade	55	Male	No		No	FL resident	04/02/20
9,288	Dade	70	Female	No		Unknown	FL resident	04/02/20
9,289	Dade	28	Female	No		Yes	FL resident	04/02/20
9,290	Dade	69	Female	No		Unknown	FL resident	04/02/20
9,291	Dade	49	Female	No		Yes	FL resident	04/02/20
9,292	Dade	18	Female	No		Unknown	FL resident	04/02/20
9,293	Dade	23	Female	No		No	FL resident	04/02/20
9,294	Dade	28	Male	No		No	FL resident	04/02/20
9,295	Dade	65	Male	No		No	FL resident	04/02/20
9,296	Dade	74	Male	Unknown		Unknown	FL resident	04/02/20
9,297	Dade	24	Male	No		Yes	FL resident	04/02/20
9,298	Dade	19	Female	Unknown		Unknown	FL resident	04/02/20
9,299	Dade	56	Female	Yes	ECUADOR	Yes	FL resident	04/02/20
9,300	Dade	84	Male	No		Yes	FL resident	04/02/20
9,301	Dade	87	Male	No		Unknown	FL resident	04/02/20
9,302	Dade	34	Male	No		Yes	FL resident	04/02/20
9,303	Dade	90	Male	No		Yes	FL resident	04/02/20
9,304	Dade	91	Male	No		Yes	FL resident	04/02/20
9,305	Dade	61	Female	No		Yes	FL resident	04/02/20
9,306	Dade	71	Male	No		No	FL resident	04/02/20
9,307	Dade	44	Female	No		Yes	FL resident	04/02/20
9,308	Dade	53	Male	No		Yes	FL resident	04/02/20
9,309	Dade	53	Male	No		Yes	FL resident	04/02/20
9,310	Dade	28	Male	Unknown		Unknown	FL resident	04/02/20
9,311	Dade	58	Female	No		Yes	FL resident	04/02/20
9,312	Dade	31	Female	No		Unknown	FL resident	04/02/20
9,313	Dade	25	Male	Yes	FL; TX	Yes	FL resident	04/02/20
9,314	Dade	78	Female	No		Yes	FL resident	04/02/20
9,315	Dade	70	Female	No		Yes	FL resident	04/02/20
9,316	Dade	59	Female	Unknown		Unknown	FL resident	04/02/20
9,317	Dade	25	Female	No		Yes	FL resident	04/02/20
9,318	Dade	86	Male	Unknown		Unknown	FL resident	04/02/20
9,319	Dade	59	Male	No		No	FL resident	04/02/20
9,320	Dade	68	Female	Unknown		Unknown	FL resident	04/02/20
9,321	Dade	58	Male	No		Unknown	FL resident	04/02/20



# Coronavirus: line list of cases

Data verified as of Apr 30, 2020 at 10 AM

Data in this report are provisional and subject to change.

Case	County	Age	Gender	Travel related	Travel detail	Contact with a confirmed case	Jurisdiction	Date case counted
9,322	Dade	82	Female	Unknown		Unknown	FL resident	04/02/20
9,323	Dade	73	Male	No		Yes	FL resident	04/02/20
9,324	Dade	68	Male	No		Yes	FL resident	04/02/20
9,325	Dade	66	Male	No		No	FL resident	04/02/20
9,326	Dade	48	Male	Yes	FL; NC	Yes	FL resident	04/02/20
9,327	Dade	52	Female	Yes	FL; SPAIN	Yes	FL resident	04/02/20
9,328	Dade	30	Male	Unknown		Unknown	FL resident	04/02/20
9,329	Dade	59	Female	No		No	FL resident	04/02/20
9,330	Dade	75	Female	No		No	FL resident	04/02/20
9,331	Dade	35	Female	Unknown		Yes	FL resident	04/02/20
9,332	Dade	64	Male	No		Unknown	FL resident	04/02/20
9,333	Dade	44	Female	No		Unknown	FL resident	04/02/20
9,334	Dade	44	Male	No		Unknown	FL resident	04/02/20
9,335	Dade	50	Female	No		No	FL resident	04/02/20
9,336	Dade	69	Male	No		Unknown	FL resident	04/02/20
9,337	Dade	43	Male	No		Yes	FL resident	04/02/20
9,338	Dade	27	Female	Unknown		Unknown	FL resident	04/02/20
9,339	Dade	37	Female	No		Yes	FL resident	04/02/20
9,340	Dade	65	Female	Unknown		No	FL resident	04/02/20
9,341	Dade	47	Male	Yes	FL; SPAIN	Unknown	FL resident	04/02/20
9,342	Dade	68	Male	No		Yes	FL resident	04/02/20
9,343	Dade	36	Male	Yes	CUBA; FL	Yes	FL resident	04/02/20
9,344	Dade	28	Male	Unknown		Yes	FL resident	04/02/20
9,345	Dade	65	Female	No		Yes	FL resident	04/02/20
9,346	Dade	48	Male	No		Unknown	FL resident	04/02/20
9,347	Dade	55	Male	No		Unknown	FL resident	04/02/20
9,348	Dade	55	Male	No			FL resident	04/02/20
9,349	Dade	70	Female	Unknown		Unknown	FL resident	04/02/20
9,350	Dade	48	Female	No		Unknown	FL resident	04/02/20
9,351	Dade	25	Male	No		Unknown	FL resident	04/02/20
9,352	Dade	32	Male	No		Unknown	FL resident	04/02/20
9,353	Dade	60	Female	No		No	FL resident	04/02/20
9,354	Dade	71	Female	No		Unknown	FL resident	04/02/20
9,355	Dade	57	Female	No		Yes	FL resident	04/02/20
9,356	Dade	56	Female	No			FL resident	04/02/20
9,357	Dade	66	Female	No		Yes	FL resident	04/02/20
9,358	Dade	71	Male	Unknown		No	FL resident	04/02/20
9,359	Dade	54	Male	No		Yes	FL resident	04/02/20
9,360	Dade	53	Female	No		Yes	FL resident	04/02/20
9,361	Dade	18	Female	No		Yes	FL resident	04/02/20
9,362	Dade	33	Male	No		Unknown	FL resident	04/02/20
9,363	Dade	79	Male	No		Yes	FL resident	04/02/20
9,364	Dade	54	Female	No		No	FL resident	04/02/20
9,365	Dade	51	Female	No		No	FL resident	04/02/20
9,366	Dade	31	Female	No		No	FL resident	04/02/20
9,367	Dade	41	Male	No		Unknown	FL resident	04/02/20
9,368	Dade	42	Male	No		No	FL resident	04/02/20
9,369	Dade	40	Female	Unknown		Unknown	FL resident	04/02/20
9,370	Dade	41	Male	Unknown		Unknown	FL resident	04/02/20
9,371	Dade	40	Female	Unknown		Yes	FL resident	04/02/20
9,372	Dade	56	Female	No		Yes	FL resident	04/02/20
9,373	Dade	48	Female	Unknown		Unknown	FL resident	04/02/20
9,374	Dade	30	Male	Unknown		Yes	FL resident	04/02/20
9,375	Dade	43	Female	No		Unknown	FL resident	04/02/20
9,376	Dade	32	Female	Yes	CUBA	Unknown	FL resident	04/02/20
9,377	Dade	30	Male	Unknown		Unknown	FL resident	04/02/20
9,378	Dade	58	Female	Yes	MEXICO	Yes	FL resident	04/02/20
9,379	Dade	51	Male	No		Unknown	FL resident	04/02/20
9,380	Dade	63	Female	No		Unknown	FL resident	04/02/20
9,381	Dade	47	Male	No		No	FL resident	04/02/20
9,382	Dade	46	Female	No		No	FL resident	04/02/20
9,383	Dade	75	Male	No		Yes	FL resident	04/02/20

# Coronavirus: line list of cases

Data verified as of Apr 30, 2020 at 10 AM

Data in this report are provisional and subject to change.

Case	County	Age	Gender	Travel related	Travel detail	Contact with a confirmed case	Jurisdiction	Date case counted
9,384	Dade	60	Male	No		Yes	FL resident	04/02/20
9,385	Dade	42	Male	Unknown		Unknown	FL resident	04/02/20
9,386	Dade	34	Male	Unknown		Unknown	FL resident	04/02/20
9,387	Dade	65	Male	Unknown		Unknown	FL resident	04/02/20
9,388	Dade	52	Male	No		No	FL resident	04/02/20
9,389	Dade	40	Male	Unknown		Unknown	FL resident	04/02/20
9,390	Dade	38	Female	No		Yes	FL resident	04/02/20
9,391	Dade	54	Male	No		Unknown	FL resident	04/02/20
9,392	Dade	26	Male	No		Yes	FL resident	04/02/20
9,393	Dade	21	Female	Unknown		Unknown	FL resident	04/02/20
9,394	Dade	59	Female	No		Unknown	FL resident	04/02/20
9,395	Dade	45	Female	No		No	FL resident	04/02/20
9,396	Dade	61	Female	Unknown		Yes	FL resident	04/02/20
9,397	Dade	64	Male	Unknown		Yes	FL resident	04/02/20
9,398	Dade	55	Male	No		No	FL resident	04/02/20
9,399	Dade	65	Female	No		Yes	FL resident	04/02/20
9,400	Dade	63	Male	No		Unknown	FL resident	04/02/20
9,401	Dade	79	Female	Unknown		Unknown	FL resident	04/02/20
9,402	Dade	54	Male	Unknown		No	FL resident	04/02/20
9,403	Dade	66	Female	Yes	ECUADOR	No	FL resident	04/02/20
9,404	Dade	66	Male	No		Unknown	FL resident	04/02/20
9,405	Dade	45	Female	Yes	NY	Yes	FL resident	04/02/20
9,406	Dade	0	Male	Unknown		Unknown	FL resident	04/02/20
9,407	Dade	20	Female	Unknown		Unknown	FL resident	04/02/20
9,408	Dade	82	Female	No		No	FL resident	04/02/20
9,409	Dade	49	Female	No		Yes	FL resident	04/02/20
9,410	Dade	36	Female	No		No	FL resident	04/02/20
9,411	Dade	20	Female	Unknown		Unknown	FL resident	04/02/20
9,412	Dade	66	Male	Unknown		Yes	FL resident	04/02/20
9,413	Dade	65	Female	Unknown		No	FL resident	04/02/20
9,414	Dade	48	Male	No		No	FL resident	04/02/20
9,415	Dade	61	Female	Yes	DC; FL	Unknown	FL resident	04/02/20
9,416	Dade	43	Male	No		Unknown	FL resident	04/02/20
9,417	Dade	69	Female	No		Yes	FL resident	04/02/20
9,418	Dade	66	Male	Unknown		No	FL resident	04/02/20
9,419	Dade	37	Male	No		Unknown	FL resident	04/02/20
9,420	Dade	84	Female	No		No	FL resident	04/02/20
9,421	Dade	48	Male	Yes	NY	Yes	FL resident	04/02/20
9,422	Dade	23	Female	No		Yes	FL resident	04/02/20
9,423	Dade	41	Male	No		Unknown	FL resident	04/02/20
9,424	Dade	25	Female	No		Yes	FL resident	04/02/20
9,425	Dade	23	Female	No		Yes	FL resident	04/02/20
9,426	Dade	58	Female	No		Yes	FL resident	04/02/20
9,427	Dade	21	Female	No		Yes	FL resident	04/02/20
9,428	Dade	69	Male	Unknown		Unknown	FL resident	04/02/20
9,429	Dade	40	Female	No		No	FL resident	04/02/20
9,430	Dade	60	Male	No		No	FL resident	04/02/20
9,431	Dade	67	Male	Unknown		Yes	FL resident	04/02/20
9,432	Dade	45	Female	Unknown		Unknown	FL resident	04/02/20
9,433	Dade	30	Female	No		Unknown	FL resident	04/02/20
9,434	Dade	32	Female	Unknown		Yes	FL resident	04/02/20
9,435	Dade	27	Male	No		No	FL resident	04/02/20
9,436	Dade	50	Male	No		Unknown	FL resident	04/02/20
9,437	Dade	45	Male	Unknown			FL resident	04/02/20
9,438	Dade	41	Female	Unknown		No	FL resident	04/02/20
9,439	Dade	63	Male	Yes	NY		FL resident	04/02/20
9,440	Dade	32	Female	No		Yes	FL resident	04/02/20
9,441	Dade	36	Female	Unknown		Yes	FL resident	04/02/20
9,442	Dade	46	Female	Unknown		Yes	FL resident	04/02/20
9,443	Dade	38	Female	No			FL resident	04/02/20
9,444	Dade	52	Male	No		No	FL resident	04/02/20
9,445	Dade	46	Female	No		Yes	FL resident	04/02/20

# Coronavirus: line list of cases

Data verified as of Apr 30, 2020 at 10 AM

Data in this report are provisional and subject to change.

Case	County	Age	Gender	Travel related	Travel detail	Contact with a confirmed case	Jurisdiction	Date case counted
9,446	Dade	58	Male	Unknown			FL resident	04/02/20
9,447	Dade	42	Male	Yes	SPAIN	Unknown	FL resident	04/02/20
9,448	Dade	58	Male	Unknown		Unknown	FL resident	04/02/20
9,449	Dade	32	Male	No			FL resident	04/02/20
9,450	Dade	56	Male	Yes	BRAZIL	Unknown	FL resident	04/02/20
9,451	Dade	45	Male	No		Unknown	FL resident	04/02/20
9,452	Dade	51	Male	Unknown		No	FL resident	04/02/20
9,453	Dade	53	Female	Unknown		Unknown	FL resident	04/02/20
9,454	Dade	30	Female	Yes	FRANCE; SPAIN; UNITED KINGDOM	Yes	FL resident	04/02/20
9,455	Dade	44	Male	No		Yes	FL resident	04/02/20
9,456	Dade	32	Male	Yes	FRANCE; SPAIN; UNITED KINGDOM	Yes	FL resident	04/02/20
9,457	Dade	30	Male	No		No	FL resident	04/02/20
9,458	Dade	58	Male	Unknown			FL resident	04/02/20
9,459	Dade	68	Female	Yes	BELGIUM; SPAIN	Yes	FL resident	04/02/20
9,460	Dade	69	Male	Unknown		Yes	FL resident	04/02/20
9,461	Dade	65	Male	Unknown		No	FL resident	04/02/20
9,462	Dade	41	Female	Unknown			FL resident	04/02/20
9,463	Dade	53	Male	Unknown			FL resident	04/02/20
9,464	Dade	73	Male	Yes	BELGIUM; SPAIN	Yes	FL resident	04/02/20
9,465	Dade	41	Male	Unknown			FL resident	04/02/20
9,466	Dade	40	Male	Unknown			FL resident	04/02/20
9,467	Dade	68	Male	Unknown		Yes	FL resident	04/02/20
9,468	Dade	33	Male	Unknown			FL resident	04/02/20
9,469	Dade	28	Male	No		Yes	FL resident	04/02/20
9,470	Dade	33	Male	No		Unknown	FL resident	04/02/20
9,471	Dade	46	Male	Unknown		Unknown	FL resident	04/02/20
9,472	Dade	34	Female	No		Yes	FL resident	04/02/20
9,473	Dade	24	Male	Unknown		Unknown	FL resident	04/02/20
9,474	Dade	31	Female	No		Unknown	FL resident	04/02/20
9,475	Dade	25	Male	Unknown			FL resident	04/02/20
9,476	Dade	25	Female	No		No	FL resident	04/02/20
9,477	Dade	30	Male	No		No	FL resident	04/02/20
9,478	Dade	81	Female	No		Unknown	FL resident	04/02/20
9,479	Dade	28	Female	No		No	FL resident	04/02/20
9,480	Dade	17	Female	No		No	FL resident	04/02/20
9,481	Dade	33	Male	No			FL resident	04/02/20
9,482	Dade	79	Male	No		Yes	FL resident	04/02/20
9,483	Dade	54	Female	No		Yes	FL resident	04/02/20
9,484	Dade	35	Male	No		No	FL resident	04/02/20
9,485	Dade	27	Male	Unknown		Yes	FL resident	04/02/20
9,486	Dade	7	Female	No		Yes	FL resident	04/02/20
9,487	Dade	32	Male	No		Yes	FL resident	04/02/20
9,488	Dade	43	Male	No		Yes	FL resident	04/02/20
9,489	Dade	37	Male	No		Yes	FL resident	04/02/20
9,490	Dade	61	Male	Unknown		Yes	FL resident	04/02/20
9,491	Dade	11	Male	No		Yes	FL resident	04/02/20
9,492	Dade	39	Male	No		No	FL resident	04/02/20
9,493	Dade	28	Female	No		Yes	FL resident	04/02/20
9,494	Dade	50	Male	No		No	FL resident	04/02/20
9,495	Dade	54	Male	No		No	FL resident	04/02/20
9,496	Dade	78	Female	Unknown		Unknown	FL resident	04/02/20
9,497	Dade	35	Male	No		No	FL resident	04/02/20
9,498	Dade	22	Female	Unknown		Unknown	FL resident	04/02/20
9,499	Dade	36	Male	Unknown		No	FL resident	04/02/20
9,500	Dade	20	Female	No		No	FL resident	04/02/20
9,501	Dade	48	Female	No		No	FL resident	04/02/20
9,502	Dade	38	Male	Unknown		Yes	FL resident	04/02/20
9,503	Dade	62	Female	Unknown		Yes	FL resident	04/02/20
9,504	Dade	55	Female	No		Yes	FL resident	04/02/20
9,505	Dade	87	Female	No		Yes	FL resident	04/02/20

# Coronavirus: line list of cases

Data verified as of Apr 30, 2020 at 10 AM

Data in this report are provisional and subject to change.

Case	County	Age	Gender	Travel related	Travel detail	Contact with a confirmed case	Jurisdiction	Date case counted
9,506	Dade	78	Male	No		Unknown	FL resident	04/02/20
9,507	Dade	72	Male	No		Yes	FL resident	04/02/20
9,508	Dade	90	Male	No		Yes	FL resident	04/02/20
9,509	Dade	37	Female	No		Unknown	FL resident	04/02/20
9,510	Dade	57	Female	Unknown		Yes	FL resident	04/02/20
9,511	Dade	57	Female	Unknown		No	FL resident	04/02/20
9,512	Dade	41	Female	No		Yes	FL resident	04/02/20
9,513	Dade	35	Male	Unknown			FL resident	04/02/20
9,514	Dade	46	Female	Unknown			FL resident	04/02/20
9,515	Dade	27	Female	Unknown			FL resident	04/02/20
9,516	Dade	33	Female	Unknown			FL resident	04/02/20
9,517	Dade	30	Female	Unknown			FL resident	04/02/20
9,518	Dade	67	Male	Unknown		Yes	FL resident	04/02/20
9,519	Dade	68	Female	Unknown		No	FL resident	04/02/20
9,520	Dade	57	Male	Unknown			FL resident	04/02/20
9,521	Dade	24	Female	Unknown			FL resident	04/02/20
9,522	Dade	54	Male	Unknown			FL resident	04/02/20
9,523	Dade	41	Male	Unknown			FL resident	04/02/20
9,524	Dade	57	Female	Unknown			FL resident	04/02/20
9,525	Dade	50	Female	Unknown			FL resident	04/02/20
9,526	Dade	48	Male	Unknown			FL resident	04/02/20
9,527	Dade	60	Female	Unknown			FL resident	04/02/20
9,528	Dade	36	Female	Unknown			FL resident	04/02/20
9,529	Dade	41	Female	Unknown			FL resident	04/02/20
9,530	Dade	68	Male	No		No	FL resident	04/02/20
9,531	Dade	70	Male	No		Yes	FL resident	04/02/20
9,532	Dade	46	Male	Unknown			FL resident	04/02/20
9,533	Dade	79	Male	No		Unknown	FL resident	04/02/20
9,534	Dade	56	Female	No		Yes	FL resident	04/02/20
9,535	Dade	71	Female	Unknown		Unknown	FL resident	04/02/20
9,536	Dade	65	Male	Unknown			FL resident	04/02/20
9,537	Dade	60	Male	Unknown		Yes	FL resident	04/02/20
9,538	Dade	39	Male	Unknown			FL resident	04/02/20
9,539	Dade	49	Female	No		Yes	FL resident	04/02/20
9,540	Dade	48	Male	Unknown			FL resident	04/02/20
9,541	Dade	52	Male	Unknown		Yes	FL resident	04/02/20
9,542	Dade	34	Female	Unknown			FL resident	04/02/20
9,543	Dade	53	Male	No		Yes	FL resident	04/02/20
9,544	Dade	35	Male	Unknown			FL resident	04/02/20
9,545	Dade	46	Male	Unknown			FL resident	04/02/20
9,546	Dade	50	Male	Unknown			FL resident	04/02/20
9,547	Dade	27	Female	No		Yes	FL resident	04/02/20
9,548	Dade	53	Female	Unknown			FL resident	04/02/20
9,549	Dade	80	Male	Unknown		Unknown	FL resident	04/02/20
9,550	Dade	56	Female	Unknown		Yes	FL resident	04/02/20
9,551	Dade	44	Male	Unknown			FL resident	04/02/20
9,552	Dade	26	Male	Unknown			FL resident	04/02/20
9,553	Dade	59	Female	No		Yes	FL resident	04/02/20
9,554	Dade	48	Female	Unknown			FL resident	04/02/20
9,555	Dade	55	Male	Unknown		Unknown	FL resident	04/02/20
9,556	Dade	55	Female	No		Yes	FL resident	04/02/20
9,557	Dade	81	Female	Unknown		Unknown	FL resident	04/02/20
9,558	Dade	100	Male	No		Unknown	FL resident	04/02/20
9,559	Dade	55	Male	No		Unknown	FL resident	04/02/20
9,560	Dade	32	Female	Unknown		Yes	FL resident	04/02/20
9,561	Dade	22	Female	No		Yes	FL resident	04/02/20
9,562	Dade	25	Male	Unknown		No	FL resident	04/02/20
9,563	Dade	47	Male	Unknown			FL resident	04/02/20
9,564	Dade	31	Female	Unknown			FL resident	04/02/20
9,565	Dade	44	Female	Unknown			FL resident	04/02/20
9,566	Dade	30	Male	Unknown			FL resident	04/02/20
9,567	Dade	28	Male	Unknown			FL resident	04/02/20



# Coronavirus: line list of cases

Data verified as of Apr 30, 2020 at 10 AM

Data in this report are provisional and subject to change.

Case	County	Age	Gender	Travel related	Travel detail	Contact with a confirmed case	Jurisdiction	Date case counted
9,568	Dade	67	Female	Unknown			FL resident	04/02/20
9,569	Dade	47	Female	No		Yes	FL resident	04/02/20
9,570	Dade	33	Female	Yes	CA; FL	Yes	FL resident	04/02/20
9,571	Dade	52	Female	No		Yes	FL resident	04/02/20
9,572	Dade	52	Male	No		Yes	FL resident	04/02/20
9,573	Dade	79	Male	Unknown			FL resident	04/02/20
9,574	Dade	53	Male	Unknown			FL resident	04/02/20
9,575	Dade	24	Female	Unknown		Yes	FL resident	04/02/20
9,576	Dade	53	Female	No		Yes	FL resident	04/02/20
9,577	Dade	44	Female	Unknown		Yes	FL resident	04/02/20
9,578	Dade	56	Male	Unknown		Yes	FL resident	04/02/20
9,579	Dade	53	Female	No		No	FL resident	04/02/20
9,580	Dade	80	Female	No		Yes	FL resident	04/02/20
9,581	Dade	24	Male	Unknown			FL resident	04/02/20
9,582	Dade	59	Female	Yes	COLOMBIA	Yes	FL resident	04/02/20
9,583	Dade	61	Female	Unknown			FL resident	04/02/20
9,584	Dade	55	Male	No		Yes	FL resident	04/02/20
9,585	Dade	56	Female	Unknown			FL resident	04/02/20
9,586	Dade	28	Male	Unknown		Unknown	FL resident	04/02/20
9,587	Dade	73	Female	No		Yes	FL resident	04/02/20
9,588	Dade	61	Female	No		Yes	FL resident	04/02/20
9,589	Dade	29	Male	Unknown			FL resident	04/02/20
9,590	Dade	47	Male	Unknown			FL resident	04/02/20
9,591	Dade	62	Male	No		Yes	FL resident	04/02/20
9,592	Dade	61	Female	No		Unknown	FL resident	04/02/20
9,593	Dade	39	Male	No		No	FL resident	04/02/20
9,594	Dade	9	Female	No		Yes	FL resident	04/02/20
9,595	Dade	68	Male	No		Yes	FL resident	04/02/20
9,596	Dade	22	Female	No		No	FL resident	04/02/20
9,597	Dade	79	Male	Unknown		Yes	FL resident	04/02/20
9,598	Dade	67	Female	Unknown		Yes	FL resident	04/02/20
9,599	Dade	79	Male	No		Yes	FL resident	04/02/20
9,600	Dade	30	Male	No		Yes	FL resident	04/02/20
9,601	Dade	53	Male	No		Yes	FL resident	04/02/20
9,602	Dade	32	Male	No		Yes	FL resident	04/02/20
9,603	Dade	23	Male	No		No	FL resident	04/02/20
9,604	Dade	33	Male	No		Unknown	FL resident	04/02/20
9,605	Dade	58	Male	No		Unknown	FL resident	04/02/20
9,606	Dade	69	Female	No		No	FL resident	04/02/20
9,607	Dade	81	Male	No		Unknown	FL resident	04/02/20
9,608	Dade	53	Male	No		Yes	FL resident	04/02/20
9,609	Dade	47	Male	Unknown			FL resident	04/02/20
9,610	Dade	69	Male	No		No	FL resident	04/02/20
9,611	Dade	49	Male	No		Yes	FL resident	04/02/20
9,612	Dade	38	Female	No		Yes	FL resident	04/02/20
9,613	Dade	27	Female	Unknown		Unknown	FL resident	04/02/20
9,614	Dade	29	Female	No		No	FL resident	04/02/20
9,615	Dade	62	Male	No		Yes	FL resident	04/02/20
9,616	Dade	31	Female	No		No	FL resident	04/02/20
9,617	Dade	21	Male	No		Unknown	FL resident	04/02/20
9,618	Dade	72	Female	No		Unknown	FL resident	04/02/20
9,619	Dade	67	Female	No		Yes	FL resident	04/02/20
9,620	Dade	56	Male	No		No	FL resident	04/02/20
9,621	Dade	30	Male	No		Unknown	FL resident	04/02/20
9,622	Dade	54	Male	No		Unknown	FL resident	04/02/20
9,623	Dade	75	Female	No		Yes	FL resident	04/02/20
9,624	Dade	31	Female	No		Unknown	FL resident	04/02/20
9,625	Dade	58	Female	No		No	FL resident	04/02/20
9,626	Dade	30	Male	No		No	FL resident	04/02/20
9,627	Dade	70	Male	No		Yes	FL resident	04/02/20
9,628	Dade	42	Male	Unknown			FL resident	04/02/20
9,629	Dade	72	Male	No		Yes	FL resident	04/02/20

# Coronavirus: line list of cases

Data verified as of Apr 30, 2020 at 10 AM

Data in this report are provisional and subject to change.

Case	County	Age	Gender	Travel related	Travel detail	Contact with a confirmed case	Jurisdiction	Date case counted
9,630	Dade	45	Male	No		Unknown	FL resident	04/02/20
9,631	Dade	23	Female	No		Unknown	FL resident	04/02/20
9,632	Dade	24	Male	No		Yes	FL resident	04/02/20
9,633	Dade	52	Male	No		Yes	FL resident	04/02/20
9,634	Dade	68	Male	Unknown		No	FL resident	04/02/20
9,635	Dade	43	Female	Yes	FL; NY	Unknown	FL resident	04/02/20
9,636	Dade	48	Female	No		Yes	FL resident	04/02/20
9,637	Dade	55	Female	Unknown			FL resident	04/02/20
9,638	Dade	25	Female	No		Yes	FL resident	04/02/20
9,639	Dade	75	Male	No		Yes	FL resident	04/02/20
9,640	Dade	51	Female	No		Yes	FL resident	04/02/20
9,641	Dade	20	Female	No		Unknown	FL resident	04/02/20
9,642	Dade	63	Male	Unknown			FL resident	04/02/20
9,643	Dade	59	Female	Unknown		Unknown	FL resident	04/02/20
9,644	Dade	48	Female	Unknown			FL resident	04/02/20
9,645	Dade	17	Female	Unknown		Unknown	FL resident	04/02/20
9,646	Dade	26	Female	No		Yes	FL resident	04/02/20
9,647	Dade	51	Male	Unknown			FL resident	04/02/20
9,648	Dade	42	Female	No		Unknown	FL resident	04/02/20
9,649	Dade	27	Male	No		Yes	FL resident	04/02/20
9,650	Dade	52	Female	Unknown			FL resident	04/02/20
9,651	Dade	44	Female	No		Unknown	FL resident	04/02/20
9,652	Dade	25	Female	No		Yes	FL resident	04/02/20
9,653	Dade	58	Female	Yes	AFRICA	Yes	FL resident	04/02/20
9,654	Dade	28	Male	Yes	TX	Unknown	FL resident	04/02/20
9,655	Dade	60	Male	Unknown		No	FL resident	04/02/20
9,656	Dade	35	Male	No		Unknown	FL resident	04/02/20
9,657	Dade	27	Male	Unknown			FL resident	04/02/20
9,658	Dade	48	Female	No		Yes	FL resident	04/02/20
9,659	Dade	28	Female	Unknown		Unknown	FL resident	04/02/20
9,660	Dade	68	Male	No		Unknown	FL resident	04/02/20
9,661	Dade	54	Male	Unknown		Unknown	FL resident	04/02/20
9,662	Dade	22	Male	No		Yes	FL resident	04/02/20
9,663	Dade	41	Female	Unknown		Unknown	FL resident	04/02/20
9,664	Dade	82	Male	No		Yes	FL resident	04/02/20
9,665	Dade	61	Male	Unknown		No	FL resident	04/02/20
9,666	Dade	25	Male	Unknown		No	FL resident	04/02/20
9,667	Dade	63	Male	Unknown		No	FL resident	04/02/20
9,668	Dade	47	Female	Unknown		No	FL resident	04/02/20
9,669	Dade	66	Female	Unknown		Yes	FL resident	04/02/20
9,670	Dade	39	Female	Unknown		Yes	FL resident	04/02/20
9,671	Dade	59	Female	Unknown		Unknown	FL resident	04/02/20
9,672	Dade	36	Female	Unknown		Unknown	FL resident	04/02/20
9,673	Dade	60	Female	Unknown		No	FL resident	04/02/20
9,674	Dade	40	Male	Unknown		No	FL resident	04/02/20
9,675	Dade	68	Male	Unknown		Unknown	FL resident	04/02/20
9,676	Dade	54	Male	Unknown		No	FL resident	04/02/20
9,677	Dade	32	Male	Unknown		No	FL resident	04/02/20
9,678	Dade	86	Female	Unknown			FL resident	04/02/20
9,679	Dade	67	Female	Unknown			FL resident	04/02/20
9,680	Dade	42	Female	Unknown		No	FL resident	04/02/20
9,681	Dade	51	Female	No		Yes	FL resident	04/02/20
9,682	Dade	28	Female	No		Yes	FL resident	04/02/20
9,683	Dade	32	Male	Unknown		No	FL resident	04/02/20
9,684	Dade	78	Female	Unknown		Yes	FL resident	04/02/20
9,685	Dade	50	Male	Unknown		No	FL resident	04/02/20
9,686	Dade	64	Female	No		Yes	FL resident	04/02/20
9,687	Dade	50	Male	No		Yes	FL resident	04/02/20
9,688	Dade	86	Female	No		Yes	FL resident	04/02/20
9,689	Dade	65	Male	Unknown			FL resident	04/02/20
9,690	Dade	57	Male	Unknown		No	FL resident	04/02/20
9,691	Dade	36	Male	No		No	FL resident	04/02/20

# Coronavirus: line list of cases

Data verified as of Apr 30, 2020 at 10 AM

Data in this report are provisional and subject to change.

Case	County	Age	Gender	Travel related	Travel detail	Contact with a confirmed case	Jurisdiction	Date case counted
9,692	Dade	99	Male	No		Unknown	FL resident	04/02/20
9,693	Dade	60	Male	No		No	FL resident	04/02/20
9,694	Dade	39	Male	Unknown		No	FL resident	04/02/20
9,695	Dade	45	Female	Unknown		Yes	FL resident	04/02/20
9,696	Dade	34	Female	Unknown		Unknown	FL resident	04/02/20
9,697	Dade	72	Male	No		No	FL resident	04/02/20
9,698	Dade	87	Male	No		Unknown	FL resident	04/02/20
9,699	Dade	71	Female	No		Unknown	FL resident	04/02/20
9,700	Dade	25	Female	Unknown		Unknown	FL resident	04/02/20
9,701	Dade	56	Female	Unknown		No	FL resident	04/02/20
9,702	Dade	61	Female	Unknown			FL resident	04/02/20
9,703	Dade	50	Male	No		Unknown	FL resident	04/02/20
9,704	Dade	47	Female	No		Yes	FL resident	04/02/20
9,705	Dade	39	Female	Unknown			FL resident	04/02/20
9,706	Dade	47	Female	Unknown			FL resident	04/02/20
9,707	Dade	38	Male	No		Yes	FL resident	04/02/20
9,708	Dade	76	Female	Yes	NY	Yes	FL resident	04/02/20
9,709	Dade	48	Female	No		Yes	FL resident	04/02/20
9,710	Dade	36	Female	Unknown			FL resident	04/02/20
9,711	Dade	51	Male	Unknown		No	FL resident	04/02/20
9,712	Dade	49	Female	Unknown		No	FL resident	04/02/20
9,713	Dade	21	Male	Unknown		No	FL resident	04/02/20
9,714	Dade	25	Male	No		No	FL resident	04/02/20
9,715	Dade	39	Male	No		Yes	FL resident	04/02/20
9,716	Dade	50	Male	No		No	FL resident	04/02/20
9,717	Dade	45	Male	Unknown		Yes	FL resident	04/02/20
9,718	Dade	52	Male	No		Unknown	FL resident	04/02/20
9,719	Dade	48	Female	Unknown		No	FL resident	04/02/20
9,720	Dade	48	Male	Unknown		Yes	FL resident	04/02/20
9,721	Dade	47	Female	No		Yes	FL resident	04/02/20
9,722	Dade	35	Male	No		Unknown	FL resident	04/02/20
9,723	Dade	74	Male	No		Yes	FL resident	04/02/20
9,724	Dade	46	Female	No		Unknown	FL resident	04/02/20
9,725	Dade	73	Female	No		No	FL resident	04/02/20
9,726	Dade	45	Male	Yes	AUSTRALIA; PUERTO RICO	No	FL resident	04/02/20
9,727	Dade	37	Female	Yes	CO; FL	Yes	FL resident	04/02/20
9,728	Dade	68	Male	Unknown		No	FL resident	04/02/20
9,729	Dade	65	Male	Unknown			FL resident	04/02/20
9,730	Dade	88	Male	Unknown		Yes	FL resident	04/02/20
9,731	Dade	49	Male	No			FL resident	04/02/20
9,732	Dade	29	Female	No		Unknown	FL resident	04/02/20
9,733	Dade	48	Female	Unknown		No	FL resident	04/02/20
9,734	Dade	80	Male	No		Yes	FL resident	04/02/20
9,735	Dade	65	Female	No		Yes	FL resident	04/02/20
9,736	Dade	67	Male	Unknown		Unknown	FL resident	04/02/20
9,737	Dade	68	Female	No		No	FL resident	04/02/20
9,738	Dade	21	Female	No		Unknown	FL resident	04/02/20
9,739	Dade	52	Male	No		Unknown	FL resident	04/02/20
9,740	Dade	67	Male	No		Yes	FL resident	04/02/20
9,741	Dade	21	Female	Unknown		No	FL resident	04/02/20
9,742	Dade	51	Female	No			FL resident	04/02/20
9,743	Dade	28	Male	Unknown		No	FL resident	04/02/20
9,744	Dade	49	Female	No		Unknown	FL resident	04/02/20
9,745	Dade	66	Male	No		Yes	FL resident	04/02/20
9,746	Dade	35	Male	No		No	FL resident	04/02/20
9,747	Dade	30	Male	No		No	FL resident	04/02/20
9,748	Dade	55	Male	No		Yes	FL resident	04/02/20
9,749	Dade	25	Male	No		No	FL resident	04/02/20
9,750	Dade	41	Male	Unknown			FL resident	04/02/20
9,751	Dade	61	Male	Unknown			FL resident	04/02/20
9,752	Dade	49	Female	No		No	FL resident	04/02/20
9,753	Dade	48	Female	No		Yes	FL resident	04/02/20



# Coronavirus: line list of cases

Data verified as of Apr 30, 2020 at 10 AM

Data in this report are provisional and subject to change.

Case	County	Age	Gender	Travel related	Travel detail	Contact with a confirmed case	Jurisdiction	Date case counted
9,754	Dade	63	Female	No		Yes	FL resident	04/02/20
9,755	Dade	26	Female	No		Yes	FL resident	04/02/20
9,756	Dade	54	Male	No		Yes	FL resident	04/02/20
9,757	Dade	77	Male	Unknown		Unknown	FL resident	04/02/20
9,758	Dade	75	Male	No		Yes	FL resident	04/02/20
9,759	Dade	60	Male	No		Unknown	FL resident	04/02/20
9,760	Dade	82	Female	No		Unknown	FL resident	04/02/20
9,761	Dade	69	Male	No		No	FL resident	04/02/20
9,762	Dade	47	Female	No		No	FL resident	04/02/20
9,763	Dade	53	Male	Yes	FL; ITALY	No	FL resident	04/02/20
9,764	Dade	31	Female	No		Yes	FL resident	04/02/20
9,765	Dade	34	Male	No		Yes	FL resident	04/02/20
9,766	Dade	71	Male	No		Yes	FL resident	04/02/20
9,767	Dade	88	Female	Unknown		Yes	FL resident	04/02/20
9,768	Dade	74	Female	No		Yes	FL resident	04/02/20
9,769	Dade	29	Female	No		Yes	FL resident	04/02/20
9,770	Dade	50	Male	No		Yes	FL resident	04/02/20
9,771	Dade	36	Female	No		No	FL resident	04/03/20
9,772	Dade	33	Male	Unknown		No	FL resident	04/03/20
9,773	Dade	54	Male	No		No	FL resident	04/03/20
9,774	Dade	52	Male	No		No	FL resident	04/03/20
9,775	Dade	69	Female	No		No	FL resident	04/03/20
9,776	Dade	68	Female	Unknown		Yes	FL resident	04/03/20
9,777	Dade	59	Female	Unknown			FL resident	04/03/20
9,778	Dade	37	Male	Unknown			FL resident	04/03/20
9,779	Dade	33	Female	Unknown			FL resident	04/03/20
9,780	Dade	29	Male	Unknown			FL resident	04/03/20
9,781	Dade	41	Male	Unknown			FL resident	04/03/20
9,782	Dade	53	Male	Unknown			FL resident	04/03/20
9,783	Dade	21	Male	Unknown			FL resident	04/03/20
9,784	Dade	21	Female	Unknown			FL resident	04/03/20
9,785	Dade	39	Female	Unknown			FL resident	04/03/20
9,786	Dade	64	Male	Unknown			FL resident	04/03/20
9,787	Dade	44	Male	No		Unknown	FL resident	04/03/20
9,788	Dade	55	Female	No		Yes	FL resident	04/03/20
9,789	Dade	47	Female	Unknown			FL resident	04/03/20
9,790	Dade	37	Female	Unknown			FL resident	04/03/20
9,791	Dade	44	Male	Unknown			FL resident	04/03/20
9,792	Dade	58	Male	Unknown			FL resident	04/03/20
9,793	Dade	40	Male	No		No	FL resident	04/03/20
9,794	Dade	59	Female	No		Yes	FL resident	04/03/20
9,795	Dade	44	Male	No		Yes	FL resident	04/03/20
9,796	Dade	52	Female	No		Unknown	FL resident	04/03/20
9,797	Dade	90	Female	No		No	FL resident	04/03/20
9,798	Dade	34	Female	No		Yes	FL resident	04/03/20
9,799	Dade	80	Male	No		No	FL resident	04/03/20
9,800	Dade	45	Female	No		Yes	FL resident	04/03/20
9,801	Dade	22	Female	No		Unknown	FL resident	04/03/20
9,802	Dade	70	Male	No		Unknown	FL resident	04/03/20
9,803	Dade	20	Female	No		Yes	FL resident	04/03/20
9,804	Dade	12	Female	No		Yes	FL resident	04/03/20
9,805	Dade	59	Male	No		No	FL resident	04/03/20
9,806	Dade	65	Female	Unknown			FL resident	04/03/20
9,807	Dade	36	Male	Unknown		Unknown	FL resident	04/03/20
9,808	Dade	45	Male	Unknown			FL resident	04/03/20
9,809	Dade	30	Female	Unknown			FL resident	04/03/20
9,810	Dade	28	Female	No		Unknown	FL resident	04/03/20
9,811	Dade	22	Female	No		No	FL resident	04/03/20
9,812	Dade	40	Female	No		Yes	FL resident	04/03/20
9,813	Dade	59	Female	No		No	FL resident	04/03/20
9,814	Dade	65	Male	Unknown			FL resident	04/03/20
9,815	Dade	26	Female	No		No	FL resident	04/03/20



# Coronavirus: line list of cases

Data verified as of Apr 30, 2020 at 10 AM

Data in this report are provisional and subject to change.

Case	County	Age	Gender	Travel related	Travel detail	Contact with a confirmed case	Jurisdiction	Date case counted
9,816	Dade	29	Female	No		No	FL resident	04/03/20
9,817	Dade	46	Female	No		Unknown	FL resident	04/03/20
9,818	Dade	68	Male	No		No	FL resident	04/03/20
9,819	Dade	41	Female	No		Yes	FL resident	04/03/20
9,820	Dade	62	Female	No		No	FL resident	04/03/20
9,821	Dade	52	Female	No		Unknown	FL resident	04/03/20
9,822	Dade	51	Female	No		No	FL resident	04/03/20
9,823	Dade	50	Female	No		Unknown	FL resident	04/03/20
9,824	Dade	67	Male	Unknown		No	FL resident	04/03/20
9,825	Dade	36	Female	No		Yes	FL resident	04/03/20
9,826	Dade	39	Male	Unknown			FL resident	04/03/20
9,827	Dade	60	Female	Unknown			FL resident	04/03/20
9,828	Dade	38	Male	Unknown			FL resident	04/03/20
9,829	Dade	2	Male	No		Yes	FL resident	04/03/20
9,830	Dade	49	Male	No		No	FL resident	04/03/20
9,831	Dade	51	Male	No		Yes	FL resident	04/03/20
9,832	Dade	42	Male	No		Yes	FL resident	04/03/20
9,833	Dade	61	Female	No		Yes	FL resident	04/03/20
9,834	Dade	22	Female	No		Yes	FL resident	04/03/20
9,835	Dade	57	Male	No		Yes	FL resident	04/03/20
9,836	Dade	41	Female	No		Yes	FL resident	04/03/20
9,837	Dade	37	Male	No		Yes	FL resident	04/03/20
9,838	Dade	29	Male	No		No	FL resident	04/03/20
9,839	Dade	44	Female	No		No	FL resident	04/03/20
9,840	Dade	44	Male	No		No	FL resident	04/03/20
9,841	Dade	67	Female	Unknown		Yes	FL resident	04/03/20
9,842	Dade	46	Male	No		No	FL resident	04/03/20
9,843	Dade	32	Male	No		No	FL resident	04/03/20
9,844	Dade	27	Female	No		Yes	FL resident	04/03/20
9,845	Dade	52	Male	No		No	FL resident	04/03/20
9,846	Dade	44	Male	Unknown			FL resident	04/03/20
9,847	Dade	26	Male	No		Unknown	FL resident	04/03/20
9,848	Dade	57	Male	No		Unknown	FL resident	04/03/20
9,849	Dade	80	Male	Unknown		No	FL resident	04/03/20
9,850	Dade	43	Female	No		Unknown	FL resident	04/03/20
9,851	Dade	66	Male	Unknown		No	FL resident	04/03/20
9,852	Dade	33	Female	No		Yes	FL resident	04/03/20
9,853	Dade	49	Male	Unknown		Yes	FL resident	04/03/20
9,854	Dade	25	Male	Unknown			FL resident	04/03/20
9,855	Dade	55	Male	No		Yes	FL resident	04/03/20
9,856	Dade	34	Female	Unknown			FL resident	04/03/20
9,857	Dade	1	Male	Unknown			FL resident	04/03/20
9,858	Dade	64	Male	No		Unknown	FL resident	04/03/20
9,859	Dade	35	Male	No		No	FL resident	04/03/20
9,860	Dade	21	Female	Unknown			FL resident	04/03/20
9,861	Dade	62	Female	Unknown			FL resident	04/03/20
9,862	Dade	50	Male	Unknown			FL resident	04/03/20
9,863	Dade	60	Female	No		Unknown	FL resident	04/03/20
9,864	Dade	35	Female	Unknown			FL resident	04/03/20
9,865	Dade	49	Female	Unknown			FL resident	04/03/20
9,866	Dade	28	Male	Unknown			FL resident	04/03/20
9,867	Dade	33	Male	Unknown			FL resident	04/03/20
9,868	Dade	65	Male	Unknown		No	FL resident	04/03/20
9,869	Dade	36	Male	Yes	CA; FL	Unknown	FL resident	04/03/20
9,870	Dade	30	Male	No		No	FL resident	04/03/20
9,871	Dade	85	Male	Unknown		No	FL resident	04/03/20
9,872	Dade	45	Female	Yes	SPAIN	Yes	FL resident	04/03/20
9,873	Dade	50	Female	Unknown		No	FL resident	04/03/20
9,874	Dade	46	Female	No		Yes	FL resident	04/03/20
9,875	Dade	48	Male	No		Yes	FL resident	04/03/20
9,876	Dade	77	Female	No		Unknown	FL resident	04/03/20
9,877	Dade	21	Female	Unknown			FL resident	04/03/20

# Coronavirus: line list of cases

Data verified as of Apr 30, 2020 at 10 AM

Data in this report are provisional and subject to change.

Case	County	Age	Gender	Travel related	Travel detail	Contact with a confirmed case	Jurisdiction	Date case counted
9,878	Dade	39	Female	Unknown			FL resident	04/03/20
9,879	Dade	76	Female	Unknown		Yes	FL resident	04/03/20
9,880	Dade	40	Male	No		No	FL resident	04/03/20
9,881	Dade	65	Male	Unknown		Unknown	FL resident	04/03/20
9,882	Dade	63	Male	No		No	FL resident	04/03/20
9,883	Dade	47	Male	No		No	FL resident	04/03/20
9,884	Dade	44	Male	No		No	FL resident	04/03/20
9,885	Dade	23	Male	No		Unknown	FL resident	04/03/20
9,886	Dade	80	Female	No		Unknown	FL resident	04/03/20
9,887	Dade	53	Female	No		Unknown	FL resident	04/03/20
9,888	Dade	46	Female	No		Unknown	FL resident	04/03/20
9,889	Dade	87	Male	No		No	FL resident	04/03/20
9,890	Dade	34	Male	No		Yes	FL resident	04/03/20
9,891	Dade	51	Female	Unknown		Yes	FL resident	04/03/20
9,892	Dade	64	Male	No		Unknown	FL resident	04/03/20
9,893	Dade	28	Male	No		Unknown	FL resident	04/03/20
9,894	Dade	31	Male	No		Unknown	FL resident	04/03/20
9,895	Dade	26	Male	No		Unknown	FL resident	04/03/20
9,896	Dade	35	Male	Unknown		Unknown	FL resident	04/03/20
9,897	Dade	41	Female	No		No	FL resident	04/03/20
9,898	Dade	38	Female	No		No	FL resident	04/03/20
9,899	Dade	34	Female	Unknown		No	FL resident	04/03/20
9,900	Dade	46	Female	No		Yes	FL resident	04/03/20
9,901	Dade	24	Male	No		No	FL resident	04/03/20
9,902	Dade	77	Male	No		Unknown	FL resident	04/03/20
9,903	Dade	33	Male	No		Yes	FL resident	04/03/20
9,904	Dade	36	Male	No		Yes	FL resident	04/03/20
9,905	Dade	48	Female	No		Yes	FL resident	04/03/20
9,906	Dade	40	Male	No		No	FL resident	04/03/20
9,907	Dade	35	Male	No		No	FL resident	04/03/20
9,908	Dade	45	Male	Unknown		Unknown	FL resident	04/03/20
9,909	Dade	29	Female	No		Yes	FL resident	04/03/20
9,910	Dade	27	Female	No		Yes	FL resident	04/03/20
9,911	Dade	49	Male	No		No	FL resident	04/03/20
9,912	Dade	28	Male	No		Yes	FL resident	04/03/20
9,913	Dade	44	Male	No		Yes	FL resident	04/03/20
9,914	Dade	27	Male	No		Yes	FL resident	04/03/20
9,915	Dade	17	Male	No		Yes	FL resident	04/03/20
9,916	Dade	60	Female	No		Yes	FL resident	04/03/20
9,917	Dade	58	Male	No		Yes	FL resident	04/03/20
9,918	Dade	86	Male	No		Unknown	FL resident	04/03/20
9,919	Dade	71	Male	Yes	FL; NY	Unknown	FL resident	04/03/20
9,920	Dade	58	Female	Unknown			FL resident	04/03/20
9,921	Dade	53	Female	No		No	FL resident	04/03/20
9,922	Dade	67	Male	No		Yes	FL resident	04/03/20
9,923	Dade	46	Female	No		No	FL resident	04/03/20
9,924	Dade	39	Male	Unknown			FL resident	04/03/20
9,925	Dade	33	Female	Unknown		Unknown	FL resident	04/03/20
9,926	Dade	26	Female	No		No	FL resident	04/03/20
9,927	Dade	27	Female	No		No	FL resident	04/03/20
9,928	Dade	48	Male	No		Yes	FL resident	04/03/20
9,929	Dade	66	Female	No		Yes	FL resident	04/03/20
9,930	Dade	51	Male	No		No	FL resident	04/03/20
9,931	Dade	50	Female	Unknown		Unknown	FL resident	04/03/20
9,932	Dade	56	Male	No		No	FL resident	04/03/20
9,933	Dade	52	Male	No		Yes	FL resident	04/03/20
9,934	Dade	30	Male	No		No	FL resident	04/03/20
9,935	Dade	30	Male	No		No	FL resident	04/03/20
9,936	Dade	28	Female	No		Yes	FL resident	04/03/20
9,937	Dade	31	Female	Yes	FL; PA	No	FL resident	04/03/20
9,938	Dade	64	Female	No		No	FL resident	04/03/20
9,939	Dade	31	Male	No		No	FL resident	04/03/20

# Coronavirus: line list of cases

Data verified as of Apr 30, 2020 at 10 AM

Data in this report are provisional and subject to change.

Case	County	Age	Gender	Travel related	Travel detail	Contact with a confirmed case	Jurisdiction	Date case counted
9,940	Dade	64	Female	Unknown		Yes	FL resident	04/03/20
9,941	Dade	57	Male	No		Yes	FL resident	04/03/20
9,942	Dade	73	Male	Unknown			FL resident	04/03/20
9,943	Dade	27	Female	No		Yes	FL resident	04/03/20
9,944	Dade	44	Female	No		No	FL resident	04/03/20
9,945	Dade	51	Female	Yes	FL; GA	No	FL resident	04/03/20
9,946	Dade	22	Female	Yes	CA; FL	Yes	FL resident	04/03/20
9,947	Dade	77	Male	Unknown		Unknown	FL resident	04/03/20
9,948	Dade	32	Male	Unknown		Unknown	FL resident	04/03/20
9,949	Dade	44	Female	No		Yes	FL resident	04/03/20
9,950	Dade	68	Male	No		No	FL resident	04/03/20
9,951	Dade	52	Male	No		No	FL resident	04/03/20
9,952	Dade	50	Male	Unknown		Unknown	FL resident	04/03/20
9,953	Dade	40	Male	Unknown		Unknown	FL resident	04/03/20
9,954	Dade	55	Male	No		No	FL resident	04/03/20
9,955	Dade	59	Female	Unknown		Yes	FL resident	04/03/20
9,956	Dade	46	Male	No		No	FL resident	04/03/20
9,957	Dade	54	Male	No		No	FL resident	04/03/20
9,958	Dade	67	Male	No		No	FL resident	04/03/20
9,959	Dade	66	Female	Unknown		Unknown	FL resident	04/03/20
9,960	Dade	48	Male	Unknown			FL resident	04/03/20
9,961	Dade	50	Female	No		Yes	FL resident	04/03/20
9,962	Dade	25	Female	No		Yes	FL resident	04/03/20
9,963	Dade	28	Male	Unknown			FL resident	04/03/20
9,964	Dade	55	Male	No		Yes	FL resident	04/03/20
9,965	Dade	57	Female	No		Unknown	FL resident	04/03/20
9,966	Dade	26	Male	No		No	FL resident	04/03/20
9,967	Dade	43	Male	No		Unknown	FL resident	04/03/20
9,968	Dade	49	Male	No		Yes	FL resident	04/03/20
9,969	Dade	29	Female	No		Yes	FL resident	04/03/20
9,970	Dade	20	Male	Yes	FL; SPAIN	No	FL resident	04/03/20
9,971	Dade	61	Female	No		No	FL resident	04/03/20
9,972	Dade	54	Female	No		Unknown	FL resident	04/03/20
9,973	Dade	22	Male	No		Unknown	FL resident	04/03/20
9,974	Dade	65	Male	Yes	FL; VENEZUELA	No	FL resident	04/03/20
9,975	Dade	56	Male	No		Yes	FL resident	04/03/20
9,976	Dade	18	Male	No		Yes	FL resident	04/03/20
9,977	Dade	43	Male	No		Unknown	FL resident	04/03/20
9,978	Dade	63	Female	No		Yes	FL resident	04/03/20
9,979	Dade	44	Male	No		Unknown	FL resident	04/03/20
9,980	Dade	25	Male	No		Yes	FL resident	04/03/20
9,981	Dade	58	Male	No		Unknown	FL resident	04/03/20
9,982	Dade	74	Female	Unknown			FL resident	04/03/20
9,983	Dade	55	Male	No		Unknown	FL resident	04/03/20
9,984	Dade	24	Male	No		Unknown	FL resident	04/03/20
9,985	Dade	44	Female	No		Yes	FL resident	04/03/20
9,986	Dade	56	Female	No		Yes	FL resident	04/03/20
9,987	Dade	65	Female	Unknown			FL resident	04/03/20
9,988	Dade	49	Female	No		Yes	FL resident	04/03/20
9,989	Dade	51	Female	Yes	Peru	Yes	FL resident	04/03/20
9,990	Dade	63	Female	No		Unknown	FL resident	04/03/20
9,991	Dade	57	Male	No		No	FL resident	04/03/20
9,992	Dade	64	Male	No		No	FL resident	04/03/20
9,993	Dade	47	Male	No		No	FL resident	04/03/20
9,994	Dade	63	Female	No		No	FL resident	04/03/20
9,995	Dade	44	Male	No		No	FL resident	04/03/20
9,996	Dade	44	Male	No		No	FL resident	04/03/20
9,997	Dade	53	Male	Unknown			FL resident	04/03/20
9,998	Dade	31	Male	No		Yes	FL resident	04/03/20
9,999	Dade	63	Female	No		Yes	FL resident	04/03/20
10,000	Dade	22	Female	No		Yes	FL resident	04/03/20
10,001	Dade	60	Male	No		Yes	FL resident	04/03/20



# Coronavirus: line list of cases

Data verified as of Apr 30, 2020 at 10 AM

Data in this report are provisional and subject to change.

Case	County	Age	Gender	Travel related	Travel detail	Contact with a confirmed case	Jurisdiction	Date case counted
10,002	Dade	54	Female	No		Yes	FL resident	04/03/20
10,003	Dade	45	Female	No		Yes	FL resident	04/03/20
10,004	Dade	30	Female	No		Yes	FL resident	04/03/20
10,005	Dade	50	Female	No		Yes	FL resident	04/03/20
10,006	Dade	54	Male	No		Yes	FL resident	04/03/20
10,007	Dade	30	Male	No		Unknown	FL resident	04/03/20
10,008	Dade	50	Male	No		Unknown	FL resident	04/03/20
10,009	Dade	60	Female	No		Yes	FL resident	04/03/20
10,010	Dade	39	Male	No		Yes	FL resident	04/03/20
10,011	Dade	27	Male	Unknown			FL resident	04/03/20
10,012	Dade	27	Female	Unknown			FL resident	04/03/20
10,013	Dade	56	Male	No		No	FL resident	04/03/20
10,014	Dade	52	Male	No		Unknown	FL resident	04/03/20
10,015	Dade	53	Male	No		Unknown	FL resident	04/03/20
10,016	Dade	43	Male	No		Yes	FL resident	04/03/20
10,017	Dade	52	Male	No		Unknown	FL resident	04/03/20
10,018	Dade	21	Male	No		Yes	FL resident	04/03/20
10,019	Dade	77	Male	Unknown			FL resident	04/03/20
10,020	Dade	47	Male	No		Unknown	FL resident	04/03/20
10,021	Dade	48	Male	No		Unknown	FL resident	04/03/20
10,022	Dade	41	Male	Unknown			FL resident	04/03/20
10,023	Dade	34	Male	No		Unknown	FL resident	04/03/20
10,024	Dade	25	Male	No		Unknown	FL resident	04/03/20
10,025	Dade	29	Female	No		Yes	FL resident	04/03/20
10,026	Dade	31	Female	Unknown			FL resident	04/03/20
10,027	Dade	52	Male	No		Yes	FL resident	04/03/20
10,028	Dade	27	Female	Unknown		Yes	FL resident	04/03/20
10,029	Dade	69	Female	No		Yes	FL resident	04/03/20
10,030	Dade	61	Female	No		Yes	FL resident	04/03/20
10,031	Dade	84	Female	Unknown			FL resident	04/03/20
10,032	Dade	41	Male	No		Unknown	FL resident	04/03/20
10,033	Dade	71	Female	Unknown		Yes	FL resident	04/03/20
10,034	Dade	34	Female	No		Unknown	FL resident	04/03/20
10,035	Dade	53	Female	No		Unknown	FL resident	04/03/20
10,036	Dade	68	Female	Unknown			FL resident	04/03/20
10,037	Dade	19	Female	No		Unknown	FL resident	04/03/20
10,038	Dade	47	Male	No		Unknown	FL resident	04/03/20
10,039	Dade	40	Female	No		Yes	FL resident	04/03/20
10,040	Dade	25	Female	No		Unknown	FL resident	04/03/20
10,041	Dade	63	Male	No		Unknown	FL resident	04/03/20
10,042	Dade	20	Female	No		Unknown	FL resident	04/03/20
10,043	Dade	78	Male	No		Yes	FL resident	04/03/20
10,044	Dade	80	Female	Unknown		No	FL resident	04/03/20
10,045	Dade	34	Female	No		Unknown	FL resident	04/03/20
10,046	Dade	30	Female	Unknown		No	FL resident	04/03/20
10,047	Dade	32	Male	No			FL resident	04/03/20
10,048	Dade	60	Female	No		Yes	FL resident	04/03/20
10,049	Dade	41	Female	Unknown		Unknown	FL resident	04/03/20
10,050	Dade	89	Female	Unknown		Unknown	FL resident	04/03/20
10,051	Dade	87	Female	Unknown			FL resident	04/03/20
10,052	Dade	68	Female	Unknown		Unknown	FL resident	04/03/20
10,053	Dade	55	Female	Unknown			FL resident	04/03/20
10,054	Dade	39	Female	No		Yes	FL resident	04/03/20
10,055	Dade	68	Male	Unknown		Yes	FL resident	04/03/20
10,056	Dade	44	Male	No		Yes	FL resident	04/03/20
10,057	Dade	45	Male	Unknown			FL resident	04/03/20
10,058	Dade	51	Female	No		Unknown	FL resident	04/03/20
10,059	Dade	67	Male	Unknown		Yes	FL resident	04/03/20
10,060	Dade	58	Female	No		Unknown	FL resident	04/03/20
10,061	Dade	70	Male	No		Unknown	FL resident	04/03/20
10,062	Dade	68	Female	No		Yes	FL resident	04/03/20
10,063	Dade	71	Male	No		Yes	FL resident	04/03/20



# Coronavirus: line list of cases

Data verified as of Apr 30, 2020 at 10 AM

Data in this report are provisional and subject to change.

Case	County	Age	Gender	Travel related	Travel detail	Contact with a confirmed case	Jurisdiction	Date case counted
10,064	Dade	26	Male	Unknown			FL resident	04/03/20
10,065	Dade	57	Female	Unknown			FL resident	04/03/20
10,066	Dade	38	Male	Unknown		Yes	FL resident	04/03/20
10,067	Dade	67	Male	No		No	FL resident	04/03/20
10,068	Dade	56	Male	Unknown		Unknown	FL resident	04/03/20
10,069	Dade	66	Female	No		Yes	FL resident	04/03/20
10,070	Dade	66	Male	No		No	FL resident	04/03/20
10,071	Dade	31	Female	Unknown		No	FL resident	04/03/20
10,072	Dade	30	Female	Unknown			FL resident	04/03/20
10,073	Dade	55	Female	Unknown			FL resident	04/03/20
10,074	Dade	64	Female	No		No	FL resident	04/03/20
10,075	Dade	54	Female	No		No	FL resident	04/03/20
10,076	Dade	37	Male	Unknown		Unknown	FL resident	04/03/20
10,077	Dade	32	Female	Unknown		No	FL resident	04/03/20
10,078	Dade	65	Male	No		No	FL resident	04/03/20
10,079	Dade	55	Male	Unknown		Yes	FL resident	04/03/20
10,080	Dade	54	Female	Unknown			FL resident	04/03/20
10,081	Dade	32	Male	No		No	FL resident	04/03/20
10,082	Dade	7	Female	Unknown		Unknown	FL resident	04/03/20
10,083	Dade	55	Female	Unknown		Unknown	FL resident	04/03/20
10,084	Dade	46	Male	Unknown		Yes	FL resident	04/03/20
10,085	Dade	64	Male	Unknown		Yes	FL resident	04/03/20
10,086	Dade	27	Female	Unknown			FL resident	04/03/20
10,087	Dade	55	Male	No		Yes	FL resident	04/03/20
10,088	Dade	76	Male	Unknown		Unknown	FL resident	04/03/20
10,089	Dade	45	Female	No		No	FL resident	04/03/20
10,090	Dade	30	Female	Unknown		No	FL resident	04/03/20
10,091	Dade	60	Male	No		No	FL resident	04/03/20
10,092	Dade	62	Female	No		Yes	FL resident	04/03/20
10,093	Dade	38	Male	No		Yes	FL resident	04/03/20
10,094	Dade	36	Female	No		Yes	FL resident	04/03/20
10,095	Dade	41	Male	No		No	FL resident	04/03/20
10,096	Dade	49	Male	Unknown		Yes	FL resident	04/03/20
10,097	Dade	44	Male	No		Yes	FL resident	04/03/20
10,098	Dade	45	Male	Unknown		Unknown	FL resident	04/03/20
10,099	Dade	27	Male	No		Unknown	FL resident	04/03/20
10,100	Dade	68	Male	No		No	FL resident	04/03/20
10,101	Dade	40	Male	Unknown			FL resident	04/03/20
10,102	Dade	24	Female	No		No	FL resident	04/03/20
10,103	Dade	45	Male	Unknown		Unknown	FL resident	04/03/20
10,104	Dade	53	Male	No		Yes	FL resident	04/03/20
10,105	Dade	60	Male	No		Unknown	FL resident	04/03/20
10,106	Dade	53	Male	Unknown			FL resident	04/03/20
10,107	Dade	29	Male	No		Unknown	FL resident	04/03/20
10,108	Dade	23	Male	Unknown		Yes	FL resident	04/03/20
10,109	Dade	32	Male	No		No	FL resident	04/03/20
10,110	Dade	42	Female	No		Unknown	FL resident	04/03/20
10,111	Dade	58	Male	Unknown			FL resident	04/03/20
10,112	Dade	44	Female	Unknown			FL resident	04/03/20
10,113	Dade	69	Male	No		Yes	FL resident	04/03/20
10,114	Dade	29	Female	No		Yes	FL resident	04/03/20
10,115	Dade	43	Male	No		No	FL resident	04/03/20
10,116	Dade	86	Female	No		Yes	FL resident	04/03/20
10,117	Dade	65	Male	Unknown		Yes	FL resident	04/03/20
10,118	Dade	44	Female	Unknown			FL resident	04/03/20
10,119	Dade	42	Male	No		Yes	FL resident	04/03/20
10,120	Dade	52	Female	No		Unknown	FL resident	04/03/20
10,121	Dade	43	Male	No		Unknown	FL resident	04/03/20
10,122	Dade	32	Male	No		Yes	FL resident	04/03/20
10,123	Dade	58	Male	Unknown			FL resident	04/03/20
10,124	Dade	60	Female	No		Yes	FL resident	04/03/20
10,125	Dade	45	Male	Unknown		No	FL resident	04/03/20

# Coronavirus: line list of cases

Data verified as of Apr 30, 2020 at 10 AM

Data in this report are provisional and subject to change.

Case	County	Age	Gender	Travel related	Travel detail	Contact with a confirmed case	Jurisdiction	Date case counted
10,126	Dade	54	Male	Unknown			FL resident	04/03/20
10,127	Dade	34	Male	Unknown			FL resident	04/03/20
10,128	Dade	31	Male	No		No	FL resident	04/03/20
10,129	Dade	49	Male	Unknown		Unknown	FL resident	04/03/20
10,130	Dade	55	Female	Unknown		Unknown	FL resident	04/03/20
10,131	Dade	27	Female	Unknown		Unknown	FL resident	04/03/20
10,132	Dade	24	Female	Unknown		Yes	FL resident	04/03/20
10,133	Dade	76	Female	No		Yes	FL resident	04/03/20
10,134	Dade	46	Female	Unknown			FL resident	04/03/20
10,135	Dade	83	Male	Unknown		Yes	FL resident	04/03/20
10,136	Dade	54	Female	Unknown		Yes	FL resident	04/03/20
10,137	Dade	69	Male	No		Yes	FL resident	04/03/20
10,138	Dade	38	Male	Unknown		Yes	FL resident	04/03/20
10,139	Dade	22	Male	Unknown		No	FL resident	04/03/20
10,140	Dade	22	Male	Unknown		Yes	FL resident	04/03/20
10,141	Dade	34	Female	No		No	FL resident	04/03/20
10,142	Dade	36	Female	Unknown			FL resident	04/03/20
10,143	Dade	51	Female	Unknown		Yes	FL resident	04/03/20
10,144	Dade	69	Female	No		Yes	FL resident	04/03/20
10,145	Dade	69	Female	No		Yes	FL resident	04/03/20
10,146	Dade	54	Male	Unknown		No	FL resident	04/03/20
10,147	Dade	38	Female	Unknown		Yes	FL resident	04/03/20
10,148	Dade	52	Male	Unknown		Unknown	FL resident	04/03/20
10,149	Dade	31	Female	No		Yes	FL resident	04/03/20
10,150	Dade	84	Male	Unknown		Unknown	FL resident	04/03/20
10,151	Dade	39	Female	No		Unknown	FL resident	04/03/20
10,152	Dade	82	Male	No		Yes	FL resident	04/03/20
10,153	Dade	41	Male	No		Unknown	FL resident	04/03/20
10,154	Dade	49	Female	Unknown			FL resident	04/03/20
10,155	Dade	68	Female	No		No	FL resident	04/03/20
10,156	Dade	66	Female	Unknown		Unknown	FL resident	04/03/20
10,157	Dade	79	Male	No		Unknown	FL resident	04/03/20
10,158	Dade	35	Female	No		Unknown	FL resident	04/03/20
10,159	Dade	85	Female	No		Yes	FL resident	04/03/20
10,160	Dade	19	Female	Unknown			FL resident	04/03/20
10,161	Dade	42	Male	No		Yes	FL resident	04/03/20
10,162	Dade	57	Male	Unknown		Unknown	FL resident	04/03/20
10,163	Dade	64	Male	Unknown			FL resident	04/03/20
10,164	Dade	82	Female	No		No	FL resident	04/03/20
10,165	Dade	77	Female	No		Unknown	FL resident	04/03/20
10,166	Dade	30	Male	No		Yes	FL resident	04/03/20
10,167	Dade	70	Male	Unknown		Yes	FL resident	04/03/20
10,168	Dade	65	Male	No		Unknown	FL resident	04/03/20
10,169	Dade	50	Female	No		Yes	FL resident	04/03/20
10,170	Dade	52	Male	Unknown			FL resident	04/03/20
10,171	Dade	53	Male	Unknown			FL resident	04/03/20
10,172	Dade	41	Male	Unknown		Yes	FL resident	04/03/20
10,173	Dade	19	Female	Unknown			FL resident	04/03/20
10,174	Dade	60	Female	No		Yes	FL resident	04/03/20
10,175	Dade	51	Male	Unknown		Yes	FL resident	04/03/20
10,176	Dade	63	Male	Unknown			FL resident	04/03/20
10,177	Dade	14	Female	No		Yes	FL resident	04/03/20
10,178	Dade	77	Male	No		No	FL resident	04/03/20
10,179	Dade	60	Female	Unknown		Yes	FL resident	04/03/20
10,180	Dade	56	Male	Unknown		Unknown	FL resident	04/03/20
10,181	Dade	40	Male	Unknown		Unknown	FL resident	04/03/20
10,182	Dade	26	Male	Unknown		No	FL resident	04/03/20
10,183	Dade	64	Male	Unknown		Unknown	FL resident	04/03/20
10,184	Dade	62	Female	No		No	FL resident	04/03/20
10,185	Dade	56	Female	No		Yes	FL resident	04/03/20
10,186	Dade	63	Female	No		No	FL resident	04/03/20
10,187	Dade	27	Male	Unknown			FL resident	04/03/20

# Coronavirus: line list of cases

Data verified as of Apr 30, 2020 at 10 AM

Data in this report are provisional and subject to change.

Case	County	Age	Gender	Travel related	Travel detail	Contact with a confirmed case	Jurisdiction	Date case counted
10,188	Dade	16	Male	Unknown			FL resident	04/03/20
10,189	Dade	28	Male	Unknown			FL resident	04/03/20
10,190	Dade	18	Female	Unknown			FL resident	04/03/20
10,191	Dade	21	Male	Yes	FL; UNITED ARAB EMIRATES	No	FL resident	04/03/20
10,192	Dade	72	Male	Yes	CO	Unknown	FL resident	04/03/20
10,193	Dade	27	Female	Unknown		Yes	FL resident	04/03/20
10,194	Dade	19	Male	Unknown			FL resident	04/03/20
10,195	Dade	26	Female	Unknown			FL resident	04/03/20
10,196	Dade	31	Male	No		Unknown	FL resident	04/03/20
10,197	Dade	19	Female	Yes	FL; IL	No	FL resident	04/03/20
10,198	Dade	67	Female	No		Yes	FL resident	04/03/20
10,199	Dade	41	Male	No		Yes	FL resident	04/03/20
10,200	Dade	78	Male	No		Unknown	FL resident	04/03/20
10,201	Dade	60	Female	Unknown			FL resident	04/03/20
10,202	Dade	71	Male	No		Yes	FL resident	04/03/20
10,203	Dade	57	Female	Unknown		Yes	FL resident	04/03/20
10,204	Dade	46	Male	Yes	FL; HAITI; MEXICO	Unknown	FL resident	04/03/20
10,205	Dade	35	Male	No		Unknown	FL resident	04/03/20
10,206	Dade	27	Male	Yes	CUBA; FL	Unknown	FL resident	04/03/20
10,207	Dade	66	Female	Yes	NY	Yes	FL resident	04/03/20
10,208	Dade	21	Male	No		Yes	FL resident	04/03/20
10,209	Dade	34	Female	No		No	FL resident	04/03/20
10,210	Dade	54	Female	Yes	COLOMBIA; FL	No	FL resident	04/03/20
10,211	Dade	60	Female	No		Yes	FL resident	04/03/20
10,212	Dade	28	Female	No		No	FL resident	04/03/20
10,213	Dade	21	Male	No		No	FL resident	04/03/20
10,214	Dade	65	Male	No		Unknown	FL resident	04/03/20
10,215	Dade	41	Male	No		No	FL resident	04/03/20
10,216	Dade	75	Male	Unknown		Yes	FL resident	04/03/20
10,217	Dade	54	Female	No		Yes	FL resident	04/03/20
10,218	Dade	70	Male	No		Unknown	FL resident	04/03/20
10,219	Dade	51	Male	Yes	CO; FL	Yes	FL resident	04/03/20
10,220	Dade	49	Male	No		No	FL resident	04/03/20
10,221	Dade	34	Male	No		No	FL resident	04/03/20
10,222	Dade	43	Male	Unknown			FL resident	04/03/20
10,223	Dade	59	Male	Unknown			FL resident	04/03/20
10,224	Dade	84	Male	No		No	FL resident	04/03/20
10,225	Dade	22	Male	No		Unknown	FL resident	04/03/20
10,226	Dade	66	Male	No		Yes	FL resident	04/03/20
10,227	Dade	32	Male	Unknown			FL resident	04/03/20
10,228	Dade	69	Female	Unknown			FL resident	04/03/20
10,229	Dade	34	Male	Unknown			FL resident	04/03/20
10,230	Dade	86	Female	No		Unknown	FL resident	04/03/20
10,231	Dade	35	Male	No		Yes	FL resident	04/03/20
10,232	Dade	40	Male	No		Unknown	FL resident	04/03/20
10,233	Dade	26	Male	No		No	FL resident	04/03/20
10,234	Dade	21	Male	Unknown			FL resident	04/03/20
10,235	Dade	21	Male	Yes	FL; MA	Unknown	FL resident	04/03/20
10,236	Dade	84	Female	No		Yes	FL resident	04/03/20
10,237	Dade	64	Male	No		Yes	FL resident	04/03/20
10,238	Dade	75	Male	No		Unknown	FL resident	04/03/20
10,239	Dade	48	Female	No		Yes	FL resident	04/03/20
10,240	Dade	97	Female	No		Unknown	FL resident	04/03/20
10,241	Dade	87	Female	No		Unknown	FL resident	04/03/20
10,242	Dade	81	Female	No		Yes	FL resident	04/03/20
10,243	Dade	85	Male	No		Unknown	FL resident	04/03/20
10,244	Dade	60	Male	No		Yes	FL resident	04/03/20
10,245	Dade	67	Male	Yes	UNKNOWN COUNTRY	Unknown	FL resident	04/03/20
10,246	Dade	59	Female	No		Unknown	FL resident	04/03/20
10,247	Dade	56	Male	Unknown			FL resident	04/03/20
10,248	Dade	39	Male	Unknown			FL resident	04/03/20
10,249	Dade	59	Female	Yes	AZ; FL	No	FL resident	04/03/20



# Coronavirus: line list of cases

Data verified as of Apr 30, 2020 at 10 AM

Data in this report are provisional and subject to change.

Case	County	Age	Gender	Travel related	Travel detail	Contact with a confirmed case	Jurisdiction	Date case counted
10,250	Dade	50	Male	Unknown			FL resident	04/03/20
10,251	Dade	31	Male	Unknown			FL resident	04/03/20
10,252	Dade	58	Female	Unknown			FL resident	04/03/20
10,253	Dade	72	Female	Yes	FL; VENEZUELA	Yes	FL resident	04/03/20
10,254	Dade	48	Female	Unknown			FL resident	04/03/20
10,255	Dade	28	Male	Unknown		Yes	FL resident	04/03/20
10,256	Dade	69	Female	Unknown		Yes	FL resident	04/03/20
10,257	Dade	65	Female	No		Yes	FL resident	04/03/20
10,258	Dade	45	Male	Yes	EUROPE	Yes	FL resident	04/03/20
10,259	Dade	20	Male	Unknown			FL resident	04/03/20
10,260	Dade	28	Female	Yes	COLOMBIA	Unknown	FL resident	04/03/20
10,261	Dade	86	Male	No		Yes	FL resident	04/03/20
10,262	Dade	20	Male	Unknown		Yes	FL resident	04/03/20
10,263	Dade	61	Female	Unknown			FL resident	04/03/20
10,264	Dade	81	Male	No		No	FL resident	04/03/20
10,265	Dade	36	Female	Unknown			FL resident	04/03/20
10,266	Dade	48	Female	No		Yes	FL resident	04/03/20
10,267	Dade	26	Female	No		Yes	FL resident	04/03/20
10,268	Dade	77	Male	No		Yes	FL resident	04/03/20
10,269	Dade	48	Male	No		No	FL resident	04/03/20
10,270	Dade	81	Male	Unknown		Unknown	FL resident	04/03/20
10,271	Dade	41	Male	No		No	FL resident	04/03/20
10,272	Dade	74	Female	Unknown		Unknown	FL resident	04/03/20
10,273	Dade	40	Female	No		Yes	FL resident	04/03/20
10,274	Dade	68	Male	Yes	NY	Yes	FL resident	04/03/20
10,275	Dade	52	Female	Unknown		No	FL resident	04/03/20
10,276	Dade	52	Female	No		Yes	FL resident	04/03/20
10,277	Dade	46	Male	Unknown		No	FL resident	04/03/20
10,278	Dade	19	Female	Yes	NY	Yes	FL resident	04/03/20
10,279	Dade	60	Female	No		Yes	FL resident	04/03/20
10,280	Dade	70	Male	Yes	BAHAMAS	Yes	FL resident	04/03/20
10,281	Dade	78	Female	No		No	FL resident	04/03/20
10,282	Dade	47	Male	Unknown		Unknown	FL resident	04/03/20
10,283	Dade	55	Female	No		Yes	FL resident	04/03/20
10,284	Dade	60	Male	No		Yes	FL resident	04/03/20
10,285	Dade	60	Female	No		Yes	FL resident	04/04/20
10,286	Dade	40	Male	Unknown		Yes	FL resident	04/04/20
10,287	Dade	32	Male	No		Yes	FL resident	04/04/20
10,288	Dade	70	Female	No		No	FL resident	04/04/20
10,289	Dade	71	Male	No		No	FL resident	04/04/20
10,290	Dade	63	Male	Unknown		Yes	FL resident	04/04/20
10,291	Dade	85	Male	Unknown		Yes	FL resident	04/04/20
10,292	Dade	32	Female	Unknown		No	FL resident	04/04/20
10,293	Dade	52	Female	No		No	FL resident	04/04/20
10,294	Dade	35	Female	No		Yes	FL resident	04/04/20
10,295	Dade	44	Female	No		Yes	FL resident	04/04/20
10,296	Dade	39	Male	No		Yes	FL resident	04/04/20
10,297	Dade	54	Male	No		Yes	FL resident	04/04/20
10,298	Dade	36	Male	Unknown			FL resident	04/04/20
10,299	Dade	41	Female	No		Unknown	FL resident	04/04/20
10,300	Dade	55	Female	No		No	FL resident	04/04/20
10,301	Dade	68	Female	Unknown		Yes	FL resident	04/04/20
10,302	Dade	43	Female	No		No	FL resident	04/04/20
10,303	Dade	23	Female	No		Yes	FL resident	04/04/20
10,304	Dade	31	Female	No		Yes	FL resident	04/04/20
10,305	Dade	61	Female	No		Yes	FL resident	04/04/20
10,306	Dade	70	Female	Unknown		Unknown	FL resident	04/04/20
10,307	Dade	84	Male	Unknown		No	FL resident	04/04/20
10,308	Dade	67	Female	Yes	CA; FL	Yes	FL resident	04/04/20
10,309	Dade	55	Female	No		Yes	FL resident	04/04/20
10,310	Dade	66	Male	Unknown		Yes	FL resident	04/04/20
10,311	Dade	56	Male	No		Yes	FL resident	04/04/20



# Coronavirus: line list of cases

Data verified as of Apr 30, 2020 at 10 AM

Data in this report are provisional and subject to change.

Case	County	Age	Gender	Travel related	Travel detail	Contact with a confirmed case	Jurisdiction	Date case counted
10,312	Dade	53	Male	Unknown			FL resident	04/04/20
10,313	Dade	34	Male	No		Yes	FL resident	04/04/20
10,314	Dade	61	Female	Unknown			FL resident	04/04/20
10,315	Dade	54	Female	Unknown		No	FL resident	04/04/20
10,316	Dade	63	Male	Unknown		No	FL resident	04/04/20
10,317	Dade	53	Male	Unknown		No	FL resident	04/04/20
10,318	Dade	55	Female	Unknown		No	FL resident	04/04/20
10,319	Dade	55	Female	Unknown		Unknown	FL resident	04/04/20
10,320	Dade	15	Male	Unknown			FL resident	04/04/20
10,321	Dade	56	Male	Unknown			FL resident	04/04/20
10,322	Dade	30	Female	Unknown			FL resident	04/04/20
10,323	Dade	63	Female	Unknown		Yes	FL resident	04/04/20
10,324	Dade	35	Female	Unknown		Yes	FL resident	04/04/20
10,325	Dade	34	Male	Unknown		Unknown	FL resident	04/04/20
10,326	Dade	59	Female	No		Yes	FL resident	04/04/20
10,327	Dade	32	Male	No		No	FL resident	04/04/20
10,328	Dade	25	Female	No		Unknown	FL resident	04/04/20
10,329	Dade	44	Male	No		Yes	FL resident	04/04/20
10,330	Dade	35	Male	No		Unknown	FL resident	04/04/20
10,331	Dade	33	Female	No		No	FL resident	04/04/20
10,332	Dade	33	Female	No		No	FL resident	04/04/20
10,333	Dade	52	Female	No		Yes	FL resident	04/04/20
10,334	Dade	49	Male	No		No	FL resident	04/04/20
10,335	Dade	42	Female	No		Yes	FL resident	04/04/20
10,336	Dade	64	Female	No		No	FL resident	04/04/20
10,337	Dade	22	Female	Unknown		Unknown	FL resident	04/04/20
10,338	Dade	31	Female	No		No	FL resident	04/04/20
10,339	Dade	46	Male	Unknown			FL resident	04/04/20
10,340	Dade	65	Female	Yes	NY	Yes	FL resident	04/04/20
10,341	Dade	57	Male	No		No	FL resident	04/04/20
10,342	Dade	50	Male	Unknown			FL resident	04/04/20
10,343	Dade	23	Male	No		Unknown	FL resident	04/04/20
10,344	Dade	56	Female	No		No	FL resident	04/04/20
10,345	Dade	29	Male	Unknown		No	FL resident	04/04/20
10,346	Dade	51	Male	No		Unknown	FL resident	04/04/20
10,347	Dade	32	Female	No		Yes	FL resident	04/04/20
10,348	Dade	43	Female	Unknown		Yes	FL resident	04/04/20
10,349	Dade	24	Female	Unknown		Yes	FL resident	04/04/20
10,350	Dade	51	Male	No		Unknown	FL resident	04/04/20
10,351	Dade	26	Female	No		No	FL resident	04/04/20
10,352	Dade	24	Female	Unknown		Yes	FL resident	04/04/20
10,353	Dade	64	Male	No		Unknown	FL resident	04/04/20
10,354	Dade	37	Male	No		Yes	FL resident	04/04/20
10,355	Dade	66	Male	Unknown		Unknown	FL resident	04/04/20
10,356	Dade	58	Female	No		No	FL resident	04/04/20
10,357	Dade	18	Female	No		Yes	FL resident	04/04/20
10,358	Dade	38	Female	No		Yes	FL resident	04/04/20
10,359	Dade	53	Female	No		Unknown	FL resident	04/04/20
10,360	Dade	44	Female	No		No	FL resident	04/04/20
10,361	Dade	31	Male	No		No	FL resident	04/04/20
10,362	Dade	33	Male	No		Yes	FL resident	04/04/20
10,363	Dade	55	Male	No			FL resident	04/04/20
10,364	Dade	25	Male	No			FL resident	04/04/20
10,365	Dade	45	Male	No			FL resident	04/04/20
10,366	Dade	28	Male	No			FL resident	04/04/20
10,367	Dade	36	Male	No			FL resident	04/04/20
10,368	Dade	24	Male	No		Yes	FL resident	04/04/20
10,369	Dade	21	Female	No		Yes	FL resident	04/04/20
10,370	Dade	22	Female	No			FL resident	04/04/20
10,371	Dade	63	Male	Unknown			FL resident	04/04/20
10,372	Dade	63	Male	Unknown			FL resident	04/04/20
10,373	Dade	38	Male	Unknown			FL resident	04/04/20

# Coronavirus: line list of cases

Data verified as of Apr 30, 2020 at 10 AM

Data in this report are provisional and subject to change.

Case	County	Age	Gender	Travel related	Travel detail	Contact with a confirmed case	Jurisdiction	Date case counted
10,374	Dade	23	Female	Unknown			FL resident	04/04/20
10,375	Dade	26	Female	Unknown			FL resident	04/04/20
10,376	Dade	30	Male	No			FL resident	04/04/20
10,377	Dade	23	Male	Unknown		Yes	FL resident	04/04/20
10,378	Dade	37	Female	No		Yes	FL resident	04/04/20
10,379	Dade	73	Male	Unknown		Unknown	FL resident	04/04/20
10,380	Dade	26	Female	Unknown			FL resident	04/04/20
10,381	Dade	53	Female	No			FL resident	04/04/20
10,382	Dade	51	Female	No			FL resident	04/04/20
10,383	Dade	40	Female	No		Yes	FL resident	04/04/20
10,384	Dade	51	Male	No		Yes	FL resident	04/04/20
10,385	Dade	54	Male	No		Unknown	FL resident	04/04/20
10,386	Dade	48	Male	No			FL resident	04/04/20
10,387	Dade	27	Male	No		Yes	FL resident	04/04/20
10,388	Dade	38	Male	No		Yes	FL resident	04/04/20
10,389	Dade	51	Male	Unknown			FL resident	04/04/20
10,390	Dade	35	Male	No		Yes	FL resident	04/04/20
10,391	Dade	18	Male	No		Unknown	FL resident	04/04/20
10,392	Dade	42	Male	No		Yes	FL resident	04/04/20
10,393	Dade	56	Male	Unknown			FL resident	04/04/20
10,394	Dade	29	Male	Unknown			FL resident	04/04/20
10,395	Dade	49	Female	Unknown			FL resident	04/04/20
10,396	Dade	30	Male	No		Yes	FL resident	04/04/20
10,397	Dade	55	Female	No		Unknown	FL resident	04/04/20
10,398	Dade	78	Male	Unknown		Unknown	FL resident	04/04/20
10,399	Dade	68	Female	Unknown		Yes	FL resident	04/04/20
10,400	Dade	61	Female	Yes	WI		FL resident	04/04/20
10,401	Dade	50	Female	Unknown			FL resident	04/04/20
10,402	Dade	51	Female	No		Yes	FL resident	04/04/20
10,403	Dade	23	Female	No		Unknown	FL resident	04/04/20
10,404	Dade	51	Female	No		Yes	FL resident	04/04/20
10,405	Dade	30	Female	No		Yes	FL resident	04/04/20
10,406	Dade	35	Female	No		Yes	FL resident	04/04/20
10,407	Dade	29	Male	No		Yes	FL resident	04/04/20
10,408	Dade	31	Male	No		Yes	FL resident	04/04/20
10,409	Dade	55	Male	No		Yes	FL resident	04/04/20
10,410	Dade	55	Female	No		Yes	FL resident	04/04/20
10,411	Dade	31	Male	No		Yes	FL resident	04/04/20
10,412	Dade	59	Female	No		Unknown	FL resident	04/04/20
10,413	Dade	61	Female	No		Yes	FL resident	04/04/20
10,414	Dade	33	Female	No		Unknown	FL resident	04/04/20
10,415	Dade	39	Male	No		Yes	FL resident	04/04/20
10,416	Dade	58	Male	No		Unknown	FL resident	04/04/20
10,417	Dade	13	Female	No		Yes	FL resident	04/04/20
10,418	Dade	36	Female	Unknown		Yes	FL resident	04/04/20
10,419	Dade	30	Male	Unknown		Yes	FL resident	04/04/20
10,420	Dade	19	Male	Unknown		Unknown	FL resident	04/04/20
10,421	Dade	20	Male	Unknown			FL resident	04/04/20
10,422	Dade	47	Female	No		Yes	FL resident	04/04/20
10,423	Dade	21	Female	Unknown		Unknown	FL resident	04/04/20
10,424	Dade	54	Male	Unknown			FL resident	04/04/20
10,425	Dade	42	Male	Unknown		Yes	FL resident	04/04/20
10,426	Dade	50	Female	Unknown		Yes	FL resident	04/04/20
10,427	Dade	47	Female	Unknown		Yes	FL resident	04/04/20
10,428	Dade	29	Female	Unknown		Yes	FL resident	04/04/20
10,429	Dade	46	Male	Unknown			FL resident	04/04/20
10,430	Dade	45	Male	Unknown			FL resident	04/04/20
10,431	Dade	40	Male	Unknown		No	FL resident	04/04/20
10,432	Dade	65	Male	No		Yes	FL resident	04/04/20
10,433	Dade	53	Female	No		Yes	FL resident	04/04/20
10,434	Dade	48	Male	Unknown		No	FL resident	04/04/20
10,435	Dade	57	Female	Unknown			FL resident	04/04/20

# Coronavirus: line list of cases

Data verified as of Apr 30, 2020 at 10 AM

Data in this report are provisional and subject to change.

Case	County	Age	Gender	Travel related	Travel detail	Contact with a confirmed case	Jurisdiction	Date case counted
10,436	Dade	42	Male	Unknown		Unknown	FL resident	04/04/20
10,437	Dade	43	Female	Unknown		No	FL resident	04/04/20
10,438	Dade	76	Female	Unknown		Unknown	FL resident	04/04/20
10,439	Dade	25	Female	Unknown		Unknown	FL resident	04/04/20
10,440	Dade	29	Male	No		Yes	FL resident	04/04/20
10,441	Dade	29	Female	Unknown			FL resident	04/04/20
10,442	Dade	51	Male	No		Yes	FL resident	04/04/20
10,443	Dade	60	Male	Yes	NY	Yes	FL resident	04/04/20
10,444	Dade	59	Female	Unknown			FL resident	04/04/20
10,445	Dade	50	Male	Unknown			FL resident	04/04/20
10,446	Dade	52	Female	Unknown			FL resident	04/04/20
10,447	Dade	26	Male	Unknown		No	FL resident	04/04/20
10,448	Dade	35	Female	Unknown		No	FL resident	04/04/20
10,449	Dade	21	Male	Unknown			FL resident	04/04/20
10,450	Dade	76	Male	Unknown		Unknown	FL resident	04/04/20
10,451	Dade	67	Male	No		No	FL resident	04/04/20
10,452	Dade	67	Male	No		Unknown	FL resident	04/04/20
10,453	Dade	43	Male	Unknown			FL resident	04/04/20
10,454	Dade	73	Female	No		No	FL resident	04/04/20
10,455	Dade	27	Male	Unknown		No	FL resident	04/04/20
10,456	Dade	17	Female	Unknown			FL resident	04/04/20
10,457	Dade	44	Female	Unknown			FL resident	04/04/20
10,458	Dade	44	Female	Unknown			FL resident	04/04/20
10,459	Dade	39	Male	Unknown		No	FL resident	04/04/20
10,460	Dade	71	Female	Unknown		Unknown	FL resident	04/04/20
10,461	Dade	34	Male	No		Yes	FL resident	04/04/20
10,462	Dade	42	Female	No		Yes	FL resident	04/04/20
10,463	Dade	56	Female	No		No	FL resident	04/04/20
10,464	Dade	46	Female	No		Yes	FL resident	04/04/20
10,465	Dade	33	Male	Unknown			FL resident	04/04/20
10,466	Dade	56	Female	Unknown			FL resident	04/04/20
10,467	Dade	26	Male	Unknown			FL resident	04/04/20
10,468	Dade	28	Male	No		Yes	FL resident	04/04/20
10,469	Dade	49	Female	Unknown		Unknown	FL resident	04/04/20
10,470	Dade	39	Male	No		Yes	FL resident	04/04/20
10,471	Dade	60	Female	No		No	FL resident	04/04/20
10,472	Dade	49	Male	No		Unknown	FL resident	04/04/20
10,473	Dade	50	Female	No		Unknown	FL resident	04/04/20
10,474	Dade	43	Male	No		Unknown	FL resident	04/04/20
10,475	Dade	49	Female	No		Unknown	FL resident	04/04/20
10,476	Dade	24	Male	Unknown		Yes	FL resident	04/04/20
10,477	Dade	56	Female	No		Yes	FL resident	04/04/20
10,478	Dade	62	Male	No		No	FL resident	04/04/20
10,479	Dade	22	Male	Unknown		Unknown	FL resident	04/04/20
10,480	Dade	35	Female	No		Yes	FL resident	04/04/20
10,481	Dade	49	Male	Yes	CUBA; FL	Yes	FL resident	04/04/20
10,482	Dade	37	Female	Unknown		Yes	FL resident	04/04/20
10,483	Dade	20	Female	Unknown		Unknown	FL resident	04/04/20
10,484	Dade	44	Male	Yes	CARIBBEAN	Unknown	FL resident	04/04/20
10,485	Dade	62	Female	No		No	FL resident	04/04/20
10,486	Dade	26	Female	No		Yes	FL resident	04/04/20
10,487	Dade	59	Male	No		Unknown	FL resident	04/04/20
10,488	Dade	60	Female	No		Yes	FL resident	04/04/20
10,489	Dade	63	Male	No		Yes	FL resident	04/04/20
10,490	Dade	57	Male	No		No	FL resident	04/04/20
10,491	Dade	67	Female	No		No	FL resident	04/04/20
10,492	Dade	51	Male	No		Yes	FL resident	04/04/20
10,493	Dade	29	Male	Yes	WI	No	FL resident	04/04/20
10,494	Dade	37	Female	No		Yes	FL resident	04/04/20
10,495	Dade	22	Female	No		No	FL resident	04/04/20
10,496	Dade	49	Female	No		Yes	FL resident	04/04/20
10,497	Dade	48	Female	No		Yes	FL resident	04/04/20

# Coronavirus: line list of cases

Data verified as of Apr 30, 2020 at 10 AM

Data in this report are provisional and subject to change.

Case	County	Age	Gender	Travel related	Travel detail	Contact with a confirmed case	Jurisdiction	Date case counted
10,498	Dade	51	Female	No		Yes	FL resident	04/04/20
10,499	Dade	57	Male	Unknown			FL resident	04/04/20
10,500	Dade	40	Male	Unknown		Yes	FL resident	04/04/20
10,501	Dade	39	Male	Unknown		No	FL resident	04/04/20
10,502	Dade	56	Male	Unknown		Yes	FL resident	04/04/20
10,503	Dade	49	Female	Unknown		No	FL resident	04/04/20
10,504	Dade	49	Female	Unknown		Yes	FL resident	04/04/20
10,505	Dade	50	Female	Unknown		Unknown	FL resident	04/04/20
10,506	Dade	43	Female	No		Unknown	FL resident	04/04/20
10,507	Dade	48	Male	Unknown		No	FL resident	04/04/20
10,508	Dade	64	Male	Unknown		Unknown	FL resident	04/04/20
10,509	Dade	37	Male	Unknown		Yes	FL resident	04/04/20
10,510	Dade	49	Female	Unknown		Yes	FL resident	04/04/20
10,511	Dade	71	Male	No		No	FL resident	04/04/20
10,512	Dade	37	Female	Unknown		No	FL resident	04/04/20
10,513	Dade	54	Male	Unknown		No	FL resident	04/04/20
10,514	Dade	34	Female	Unknown		Yes	FL resident	04/04/20
10,515	Dade	56	Female	Unknown		No	FL resident	04/04/20
10,516	Dade	52	Male	No		No	FL resident	04/04/20
10,517	Dade	89	Female	No		Yes	FL resident	04/04/20
10,518	Dade	90	Female	No		Yes	FL resident	04/04/20
10,519	Dade	44	Male	Unknown			FL resident	04/04/20
10,520	Dade	37	Male	Unknown		No	FL resident	04/04/20
10,521	Dade	65	Male	Yes	ITALY	Unknown	FL resident	04/04/20
10,522	Dade	69	Male	No		Unknown	FL resident	04/04/20
10,523	Dade	32	Female	No		Yes	FL resident	04/04/20
10,524	Dade	40	Male	No		Unknown	FL resident	04/04/20
10,525	Dade	37	Male	No		Unknown	FL resident	04/04/20
10,526	Dade	81	Female	Unknown		Yes	FL resident	04/04/20
10,527	Dade	82	Female	Unknown		Yes	FL resident	04/04/20
10,528	Dade	41	Female	No		No	FL resident	04/04/20
10,529	Dade	40	Male	No		Yes	FL resident	04/04/20
10,530	Dade	48	Female	Unknown		No	FL resident	04/04/20
10,531	Dade	42	Male	Unknown		Unknown	FL resident	04/04/20
10,532	Dade	63	Female	Unknown		Unknown	FL resident	04/04/20
10,533	Dade	56	Male	Unknown			FL resident	04/04/20
10,534	Dade	89	Male	No		Yes	FL resident	04/04/20
10,535	Dade	58	Female	Unknown		Yes	FL resident	04/04/20
10,536	Dade	70	Female	No		Unknown	FL resident	04/04/20
10,537	Dade	69	Male	No		Unknown	FL resident	04/04/20
10,538	Dade	61	Female	No		Yes	FL resident	04/04/20
10,539	Dade	71	Male	Unknown		Unknown	FL resident	04/04/20
10,540	Dade	80	Male	Unknown		Yes	FL resident	04/04/20
10,541	Dade	81	Female	Unknown		Unknown	FL resident	04/04/20
10,542	Dade	67	Male	No		Yes	FL resident	04/04/20
10,543	Dade	76	Female	No		Unknown	FL resident	04/04/20
10,544	Dade	63	Female	Unknown		No	FL resident	04/04/20
10,545	Dade	80	Female	No		Unknown	FL resident	04/04/20
10,546	Dade	76	Male	Unknown		Unknown	FL resident	04/04/20
10,547	Dade	37	Female	No		Unknown	FL resident	04/04/20
10,548	Dade	60	Male	Unknown		No	FL resident	04/04/20
10,549	Dade	56	Female	Unknown		No	FL resident	04/04/20
10,550	Dade	38	Female	No		Yes	FL resident	04/04/20
10,551	Dade	52	Male	No		No	FL resident	04/04/20
10,552	Dade	54	Female	Unknown		Yes	FL resident	04/04/20
10,553	Dade	26	Male	Unknown		Unknown	FL resident	04/04/20
10,554	Dade	46	Male	Unknown			FL resident	04/04/20
10,555	Dade	40	Female	Unknown		No	FL resident	04/04/20
10,556	Dade	49	Male	No		Unknown	FL resident	04/04/20
10,557	Dade	54	Male	No		Yes	FL resident	04/04/20
10,558	Dade	90	Female	No		Yes	FL resident	04/04/20
10,559	Dade	70	Male	No		Unknown	FL resident	04/04/20



# Coronavirus: line list of cases

Data verified as of Apr 30, 2020 at 10 AM

Data in this report are provisional and subject to change.

Case	County	Age	Gender	Travel related	Travel detail	Contact with a confirmed case	Jurisdiction	Date case counted
10,560	Dade	46	Female	Unknown		No	FL resident	04/04/20
10,561	Dade	53	Female	No		No	FL resident	04/04/20
10,562	Dade	33	Female	Unknown		Yes	FL resident	04/04/20
10,563	Dade	25	Male	No		Yes	FL resident	04/04/20
10,564	Dade	47	Male	No		Yes	FL resident	04/04/20
10,565	Dade	30	Female	Unknown		Unknown	FL resident	04/04/20
10,566	Dade	54	Female	No		Unknown	FL resident	04/04/20
10,567	Dade	62	Female	No		No	FL resident	04/04/20
10,568	Dade	34	Female	Unknown		Unknown	FL resident	04/04/20
10,569	Dade	29	Female	No		Unknown	FL resident	04/04/20
10,570	Dade	43	Male	No		No	FL resident	04/04/20
10,571	Dade	53	Male	No		Unknown	FL resident	04/04/20
10,572	Dade	34	Female	No		Yes	FL resident	04/04/20
10,573	Dade	54	Female	No		Yes	FL resident	04/04/20
10,574	Dade	30	Female	Unknown		Yes	FL resident	04/04/20
10,575	Dade	46	Male	Unknown		Unknown	FL resident	04/04/20
10,576	Dade	40	Male	Unknown		Unknown	FL resident	04/04/20
10,577	Dade	44	Female	No		Unknown	FL resident	04/04/20
10,578	Dade	48	Male	No		Unknown	FL resident	04/04/20
10,579	Dade	28	Male	No		No	FL resident	04/04/20
10,580	Dade	46	Male	No		Yes	FL resident	04/04/20
10,581	Dade	54	Male	No		Unknown	FL resident	04/04/20
10,582	Dade	62	Female	No		No	FL resident	04/04/20
10,583	Dade	20	Male	No		Unknown	FL resident	04/04/20
10,584	Dade	53	Male	No		No	FL resident	04/04/20
10,585	Dade	59	Female	No		Unknown	FL resident	04/04/20
10,586	Dade	32	Male	No		No	FL resident	04/04/20
10,587	Dade	79	Female	No		Unknown	FL resident	04/04/20
10,588	Dade	67	Female	No		Yes	FL resident	04/04/20
10,589	Dade	53	Female	No		Unknown	FL resident	04/04/20
10,590	Dade	19	Male	No		Unknown	FL resident	04/04/20
10,591	Dade	65	Male	No		Yes	FL resident	04/04/20
10,592	Dade	50	Female	No		Yes	FL resident	04/04/20
10,593	Dade	28	Female	No		Yes	FL resident	04/04/20
10,594	Dade	40	Female	No		Unknown	FL resident	04/04/20
10,595	Dade	31	Female	No		Yes	FL resident	04/04/20
10,596	Dade	61	Female	Unknown		Yes	FL resident	04/04/20
10,597	Dade	15	Male	No		Unknown	FL resident	04/04/20
10,598	Dade	13	Female	No		Unknown	FL resident	04/04/20
10,599	Dade	48	Female	No		Unknown	FL resident	04/04/20
10,600	Dade	25	Female	No		Yes	FL resident	04/04/20
10,601	Dade	44	Female	No		Yes	FL resident	04/04/20
10,602	Dade	54	Male	No		Yes	FL resident	04/04/20
10,603	Dade	55	Male	No		Yes	FL resident	04/04/20
10,604	Dade	85	Male	No		Yes	FL resident	04/04/20
10,605	Dade	24	Female	Yes	FL; NY	Unknown	FL resident	04/04/20
10,606	Dade	48	Female	Unknown			FL resident	04/04/20
10,607	Dade	59	Female	Unknown		No	FL resident	04/04/20
10,608	Dade	14	Female	No		Unknown	FL resident	04/04/20
10,609	Dade	90	Female	No		Unknown	FL resident	04/04/20
10,610	Dade	46	Female	No		Unknown	FL resident	04/04/20
10,611	Dade	47	Male	Unknown		Unknown	FL resident	04/04/20
10,612	Dade	76	Male	No		No	FL resident	04/04/20
10,613	Dade	44	Male	No		No	FL resident	04/04/20
10,614	Dade	46	Female	No		Unknown	FL resident	04/04/20
10,615	Dade	48	Female	No		No	FL resident	04/04/20
10,616	Dade	63	Female	No		Yes	FL resident	04/04/20
10,617	Dade	56	Female	No		Unknown	FL resident	04/04/20
10,618	Dade	24	Male	Unknown		Yes	FL resident	04/04/20
10,619	Dade	56	Female	No		Yes	FL resident	04/04/20
10,620	Dade	37	Female	No		Yes	FL resident	04/04/20
10,621	Dade	55	Female	No		Yes	FL resident	04/04/20

# Coronavirus: line list of cases

Data verified as of Apr 30, 2020 at 10 AM

Data in this report are provisional and subject to change.

Case	County	Age	Gender	Travel related	Travel detail	Contact with a confirmed case	Jurisdiction	Date case counted
10,622	Dade	27	Male	Unknown			FL resident	04/04/20
10,623	Dade	73	Male	No		Yes	FL resident	04/04/20
10,624	Dade	25	Male	No		Unknown	FL resident	04/04/20
10,625	Dade	32	Female	No		Yes	FL resident	04/04/20
10,626	Dade	23	Female	No		Yes	FL resident	04/04/20
10,627	Dade	52	Female	No		Unknown	FL resident	04/04/20
10,628	Dade	31	Female	No		Unknown	FL resident	04/04/20
10,629	Dade	63	Male	Unknown		Unknown	FL resident	04/04/20
10,630	Dade	44	Male	No		Yes	FL resident	04/04/20
10,631	Dade	37	Female	No		Yes	FL resident	04/04/20
10,632	Dade	11	Male	No		Yes	FL resident	04/04/20
10,633	Dade	38	Male	No		Yes	FL resident	04/04/20
10,634	Dade	60	Female	Unknown		Unknown	FL resident	04/04/20
10,635	Dade	39	Female	Unknown			FL resident	04/04/20
10,636	Dade	46	Female	Unknown		Unknown	FL resident	04/04/20
10,637	Dade	39	Male	Unknown			FL resident	04/04/20
10,638	Dade	33	Female	No		Yes	FL resident	04/04/20
10,639	Dade	81	Male	No		Unknown	FL resident	04/04/20
10,640	Dade	82	Male	No		Yes	FL resident	04/04/20
10,641	Dade	44	Female	No		Unknown	FL resident	04/04/20
10,642	Dade	54	Female	No		Unknown	FL resident	04/04/20
10,643	Dade	37	Male	Yes	DOMINICAN REPUBLIC	Unknown	FL resident	04/04/20
10,644	Dade	54	Male	No		Yes	FL resident	04/04/20
10,645	Dade	78	Male	No		Yes	FL resident	04/04/20
10,646	Dade	43	Male	No		Unknown	FL resident	04/04/20
10,647	Dade	30	Male	Unknown			FL resident	04/04/20
10,648	Dade	37	Female	Unknown			FL resident	04/04/20
10,649	Dade	84	Female	No		No	FL resident	04/04/20
10,650	Dade	56	Female	Unknown			FL resident	04/04/20
10,651	Dade	73	Male	Yes	FL; NY	Yes	FL resident	04/04/20
10,652	Dade	31	Male	Unknown		Yes	FL resident	04/04/20
10,653	Dade	90	Female	No		Yes	FL resident	04/04/20
10,654	Dade	36	Male	No		Yes	FL resident	04/04/20
10,655	Dade	56	Male	No		Unknown	FL resident	04/04/20
10,656	Dade	40	Male	No		No	FL resident	04/04/20
10,657	Dade	57	Male	No		Unknown	FL resident	04/04/20
10,658	Dade	48	Female	No		Yes	FL resident	04/04/20
10,659	Dade	59	Male	No		Unknown	FL resident	04/04/20
10,660	Dade	51	Female	Unknown			FL resident	04/04/20
10,661	Dade	56	Female	No		No	FL resident	04/04/20
10,662	Dade	40	Female	No		Unknown	FL resident	04/04/20
10,663	Dade	103	Female	No		Unknown	FL resident	04/04/20
10,664	Dade	81	Female	Unknown		Yes	FL resident	04/04/20
10,665	Dade	45	Female	No		Unknown	FL resident	04/04/20
10,666	Dade	30	Male	No		Unknown	FL resident	04/04/20
10,667	Dade	38	Male	No		Unknown	FL resident	04/04/20
10,668	Dade	57	Female	No		Yes	FL resident	04/04/20
10,669	Dade	42	Female	No		No	FL resident	04/04/20
10,670	Dade	65	Male	No		Yes	FL resident	04/04/20
10,671	Dade	16	Male	No		Yes	FL resident	04/04/20
10,672	Dade	46	Female	No		Unknown	FL resident	04/04/20
10,673	Dade	39	Female	No		No	FL resident	04/04/20
10,674	Dade	48	Male	No		Unknown	FL resident	04/04/20
10,675	Dade	49	Male	No		Yes	FL resident	04/04/20
10,676	Dade	29	Male	No		Yes	FL resident	04/04/20
10,677	Dade	36	Male	No		Yes	FL resident	04/04/20
10,678	Dade	28	Male	Yes	FL; NY	Yes	FL resident	04/04/20
10,679	Dade	26	Female	No		Yes	FL resident	04/04/20
10,680	Dade	77	Female	No		Yes	FL resident	04/04/20
10,681	Dade	63	Male	No		Unknown	FL resident	04/04/20
10,682	Dade	56	Female	No		Unknown	FL resident	04/04/20
10,683	Dade	70	Male	No		Unknown	FL resident	04/04/20

# Coronavirus: line list of cases

Data verified as of Apr 30, 2020 at 10 AM

Data in this report are provisional and subject to change.

Case	County	Age	Gender	Travel related	Travel detail	Contact with a confirmed case	Jurisdiction	Date case counted
10,684	Dade	73	Female	No		Yes	FL resident	04/04/20
10,685	Dade	58	Male	Yes	NY	Unknown	FL resident	04/04/20
10,686	Dade	51	Male	Unknown		Unknown	FL resident	04/04/20
10,687	Dade	54	Male	No		Unknown	FL resident	04/04/20
10,688	Dade	20	Female	No		Yes	FL resident	04/04/20
10,689	Dade	44	Male	No		No	FL resident	04/04/20
10,690	Dade	68	Female	Unknown		Unknown	FL resident	04/04/20
10,691	Dade	31	Female	No		Unknown	FL resident	04/04/20
10,692	Dade	33	Male	No		Unknown	FL resident	04/04/20
10,693	Dade	33	Female	No		No	FL resident	04/04/20
10,694	Dade	66	Female	Unknown		Unknown	FL resident	04/04/20
10,695	Dade	67	Female	No		Unknown	FL resident	04/04/20
10,696	Dade	48	Female	No		Yes	FL resident	04/04/20
10,697	Dade	31	Male	No		Yes	FL resident	04/04/20
10,698	Dade	43	Female	No		Unknown	FL resident	04/04/20
10,699	Dade	31	Male	No		No	FL resident	04/04/20
10,700	Dade	27	Male	No		No	FL resident	04/04/20
10,701	Dade	40	Male	No		Unknown	FL resident	04/04/20
10,702	Dade	73	Female	No		Yes	FL resident	04/04/20
10,703	Dade	91	Female	No		No	FL resident	04/04/20
10,704	Dade	31	Male	No		No	FL resident	04/04/20
10,705	Dade	36	Female	No		No	FL resident	04/04/20
10,706	Dade	35	Male	Unknown			FL resident	04/04/20
10,707	Dade	19	Female	Unknown		Yes	FL resident	04/04/20
10,708	Dade	61	Male	No		Unknown	FL resident	04/04/20
10,709	Dade	55	Male	No		No	FL resident	04/04/20
10,710	Dade	46	Female	Unknown			FL resident	04/04/20
10,711	Dade	54	Male	Yes	CA; FL; NJ; NY	No	FL resident	04/04/20
10,712	Dade	66	Female	No		No	FL resident	04/04/20
10,713	Dade	22	Female	No		No	FL resident	04/04/20
10,714	Dade	46	Male	No		No	FL resident	04/04/20
10,715	Dade	33	Male	No		Yes	FL resident	04/04/20
10,716	Dade	23	Female	Unknown			FL resident	04/04/20
10,717	Dade	35	Female	Unknown		Unknown	FL resident	04/04/20
10,718	Dade	68	Male	No		Unknown	FL resident	04/04/20
10,719	Dade	30	Female	Unknown			FL resident	04/04/20
10,720	Dade	29	Female	Yes	FL; NY	No	FL resident	04/04/20
10,721	Dade	35	Female	No		No	FL resident	04/04/20
10,722	Dade	39	Male	No		No	FL resident	04/04/20
10,723	Dade	80	Male	Unknown		Yes	FL resident	04/04/20
10,724	Dade	63	Male	No		Unknown	FL resident	04/04/20
10,725	Dade	58	Male	No		Unknown	FL resident	04/04/20
10,726	Dade	71	Male	No		Yes	FL resident	04/04/20
10,727	Dade	19	Female	No		Yes	FL resident	04/04/20
10,728	Dade	75	Female	Unknown		Unknown	FL resident	04/04/20
10,729	Dade	81	Female	Unknown		Unknown	FL resident	04/04/20
10,730	Dade	78	Female	No		Unknown	FL resident	04/04/20
10,731	Dade	84	Male	No		Unknown	FL resident	04/04/20
10,732	Dade	58	Male	No		Unknown	FL resident	04/04/20
10,733	Dade	64	Male	No		No	FL resident	04/04/20
10,734	Dade	26	Male	No		Yes	FL resident	04/04/20
10,735	Dade	50	Male	Unknown		Yes	FL resident	04/04/20
10,736	Dade	36	Female	No		No	FL resident	04/04/20
10,737	Dade	55	Male	No		No	FL resident	04/04/20
10,738	Dade	73	Male	No		Yes	FL resident	04/04/20
10,739	Dade	58	Male	Unknown			FL resident	04/04/20
10,740	Dade	42	Female	No		Yes	FL resident	04/04/20
10,741	Dade	80	Female	No		No	FL resident	04/04/20
10,742	Dade	55	Female	Unknown			FL resident	04/04/20
10,743	Dade	77	Male	Unknown		Unknown	FL resident	04/04/20
10,744	Dade	79	Male	No		Unknown	FL resident	04/04/20
10,745	Dade	54	Female	Unknown		Unknown	FL resident	04/04/20



# Coronavirus: line list of cases

Data verified as of Apr 30, 2020 at 10 AM

Data in this report are provisional and subject to change.

Case	County	Age	Gender	Travel related	Travel detail	Contact with a confirmed case	Jurisdiction	Date case counted
10,746	Dade	64	Female	Unknown		Unknown	FL resident	04/04/20
10,747	Dade	36	Male	No		Yes	FL resident	04/04/20
10,748	Dade	67	Female	Yes	NY	Unknown	FL resident	04/04/20
10,749	Dade	31	Male	Unknown		Unknown	FL resident	04/04/20
10,750	Dade	53	Male	No		Yes	FL resident	04/04/20
10,751	Dade	22	Male	No		Unknown	FL resident	04/05/20
10,752	Dade	57	Male	No		Unknown	FL resident	04/05/20
10,753	Dade	51	Male	No		Unknown	FL resident	04/05/20
10,754	Dade	27	Female	Yes	IL	Unknown	FL resident	04/05/20
10,755	Dade	15	Male	Unknown		Yes	FL resident	04/05/20
10,756	Dade	15	Female	No		Yes	FL resident	04/05/20
10,757	Dade	73	Male	No		Yes	FL resident	04/05/20
10,758	Dade	61	Female	No		Unknown	FL resident	04/05/20
10,759	Dade	54	Female	No		No	FL resident	04/05/20
10,760	Dade	73	Female	No		Yes	FL resident	04/05/20
10,761	Dade	74	Female	Unknown		Unknown	FL resident	04/05/20
10,762	Dade	52	Male	No			FL resident	04/05/20
10,763	Dade	32	Male	No		No	FL resident	04/05/20
10,764	Dade	33	Female	No		Unknown	FL resident	04/05/20
10,765	Dade	56	Female	No		No	FL resident	04/05/20
10,766	Dade	48	Female	Unknown		Yes	FL resident	04/05/20
10,767	Dade	64	Female	No		Yes	FL resident	04/05/20
10,768	Dade	40	Female	Unknown		Yes	FL resident	04/05/20
10,769	Dade	37	Female	No		Yes	FL resident	04/05/20
10,770	Dade	20	Female	Unknown		Yes	FL resident	04/05/20
10,771	Dade	20	Male	No		Yes	FL resident	04/05/20
10,772	Dade	42	Female	No		Yes	FL resident	04/05/20
10,773	Dade	63	Male	No		Yes	FL resident	04/05/20
10,774	Dade	59	Female	Unknown			FL resident	04/05/20
10,775	Dade	81	Male	No		Yes	FL resident	04/05/20
10,776	Dade	42	Female	No		Yes	FL resident	04/05/20
10,777	Dade	52	Male	No		Yes	FL resident	04/05/20
10,778	Dade	62	Male	Unknown		Unknown	FL resident	04/05/20
10,779	Dade	46	Male	No		Unknown	FL resident	04/05/20
10,780	Dade	29	Male	Unknown		No	FL resident	04/05/20
10,781	Dade	36	Female	Yes	FL; JAMAICA; MEXICO	Unknown	FL resident	04/05/20
10,782	Dade	54	Male	Unknown			FL resident	04/05/20
10,783	Dade	29	Female	No		No	FL resident	04/05/20
10,784	Dade	63	Male	No		Yes	FL resident	04/05/20
10,785	Dade	49	Female	No		Yes	FL resident	04/05/20
10,786	Dade	43	Female	Unknown		Yes	FL resident	04/05/20
10,787	Dade	41	Female	No		Yes	FL resident	04/05/20
10,788	Dade	44	Male	Unknown			FL resident	04/05/20
10,789	Dade	25	Male	No		Yes	FL resident	04/05/20
10,790	Dade	33	Male	No		Unknown	FL resident	04/05/20
10,791	Dade	64	Female	No		Yes	FL resident	04/05/20
10,792	Dade	67	Female	No		No	FL resident	04/05/20
10,793	Dade	73	Male	Unknown		Yes	FL resident	04/05/20
10,794	Dade	38	Female	No		Yes	FL resident	04/05/20
10,795	Dade	43	Male	No		Yes	FL resident	04/05/20
10,796	Dade	51	Male	No		No	FL resident	04/05/20
10,797	Dade	67	Male	Yes	FL; UNKNOWN	No	FL resident	04/05/20
10,798	Dade	31	Female	No		No	FL resident	04/05/20
10,799	Dade	55	Female	No		Yes	FL resident	04/05/20
10,800	Dade	35	Male	Yes	CHINA; FL	Yes	FL resident	04/05/20
10,801	Dade	31	Male	Yes	FL; OH	No	FL resident	04/05/20
10,802	Dade	50	Male	No		Unknown	FL resident	04/05/20
10,803	Dade	31	Female	Yes	FL; NY	Yes	FL resident	04/05/20
10,804	Dade	42	Male	No		No	FL resident	04/05/20
10,805	Dade	74	Female	Yes	FL; OH	Unknown	FL resident	04/05/20
10,806	Dade	61	Male	No		No	FL resident	04/05/20
10,807	Dade	69	Male	No		Yes	FL resident	04/05/20



# Coronavirus: line list of cases

Data verified as of Apr 30, 2020 at 10 AM

Data in this report are provisional and subject to change.

Case	County	Age	Gender	Travel related	Travel detail	Contact with a confirmed case	Jurisdiction	Date case counted
10,808	Dade	57	Female	No		No	FL resident	04/05/20
10,809	Dade	81	Female	Yes	SPAIN	Unknown	FL resident	04/05/20
10,810	Dade	45	Female	No		No	FL resident	04/05/20
10,811	Dade	53	Female	No		Yes	FL resident	04/05/20
10,812	Dade	84	Female	No		No	FL resident	04/05/20
10,813	Dade	54	Female	No		Yes	FL resident	04/05/20
10,814	Dade	54	Male	No		Yes	FL resident	04/05/20
10,815	Dade	49	Male	No		No	FL resident	04/05/20
10,816	Dade	51	Male	No		No	FL resident	04/05/20
10,817	Dade	50	Female	No		No	FL resident	04/05/20
10,818	Dade	67	Male	Unknown		Unknown	FL resident	04/05/20
10,819	Dade	34	Male	No		No	FL resident	04/05/20
10,820	Dade	33	Male	No		No	FL resident	04/05/20
10,821	Dade	27	Male	No		Yes	FL resident	04/05/20
10,822	Dade	69	Female	No		No	FL resident	04/05/20
10,823	Dade	32	Female	No		Yes	FL resident	04/05/20
10,824	Dade	38	Female	Unknown			FL resident	04/05/20
10,825	Dade	43	Female	Unknown		Yes	FL resident	04/05/20
10,826	Dade	47	Male	No		Unknown	FL resident	04/05/20
10,827	Dade	21	Male	No		Yes	FL resident	04/05/20
10,828	Dade	40	Male	Unknown			FL resident	04/05/20
10,829	Dade	24	Male	No		No	FL resident	04/05/20
10,830	Dade	38	Female	No		Unknown	FL resident	04/05/20
10,831	Dade	39	Male	No		No	FL resident	04/05/20
10,832	Dade	47	Female	Unknown			FL resident	04/05/20
10,833	Dade	49	Female	Unknown			FL resident	04/05/20
10,834	Dade	24	Female	No		Yes	FL resident	04/05/20
10,835	Dade	88	Male	Unknown		Unknown	FL resident	04/05/20
10,836	Dade	70	Male	Unknown		Unknown	FL resident	04/05/20
10,837	Dade	69	Female	No		Unknown	FL resident	04/05/20
10,838	Dade	68	Female	No		No	FL resident	04/05/20
10,839	Dade	53	Female	No		Yes	FL resident	04/05/20
10,840	Dade	46	Male	Unknown		No	FL resident	04/05/20
10,841	Dade	27	Female	Unknown			FL resident	04/05/20
10,842	Dade	30	Female	Unknown			FL resident	04/05/20
10,843	Dade	42	Female	Unknown			FL resident	04/05/20
10,844	Dade	54	Male	Unknown			FL resident	04/05/20
10,845	Dade	25	Female	No		Yes	FL resident	04/05/20
10,846	Dade	27	Female	No		Yes	FL resident	04/05/20
10,847	Dade	60	Female	Unknown		Yes	FL resident	04/05/20
10,848	Dade	52	Female	No		Yes	FL resident	04/05/20
10,849	Dade	78	Male	Unknown		Yes	FL resident	04/05/20
10,850	Dade	53	Male	No		Unknown	FL resident	04/05/20
10,851	Dade	37	Male	Unknown			FL resident	04/05/20
10,852	Dade	2	Male	Unknown			FL resident	04/05/20
10,853	Dade	35	Male	Unknown			FL resident	04/05/20
10,854	Dade	80	Male	No		Yes	FL resident	04/05/20
10,855	Dade	56	Male	Unknown			FL resident	04/05/20
10,856	Dade	57	Female	Unknown			FL resident	04/05/20
10,857	Dade	31	Male	Unknown			FL resident	04/05/20
10,858	Dade	33	Male	Unknown			FL resident	04/05/20
10,859	Dade	66	Female	No		Yes	FL resident	04/05/20
10,860	Dade	57	Female	Unknown			FL resident	04/05/20
10,861	Dade	56	Female	Unknown		Yes	FL resident	04/05/20
10,862	Dade	74	Female	No		Yes	FL resident	04/05/20
10,863	Dade	34	Female	No		No	FL resident	04/05/20
10,864	Dade	86	Female	Unknown		Yes	FL resident	04/05/20
10,865	Dade	37	Female	No		Unknown	FL resident	04/05/20
10,866	Dade	45	Female	No		Yes	FL resident	04/05/20
10,867	Dade	68	Female	No		Unknown	FL resident	04/05/20
10,868	Dade	46	Male	Unknown		Unknown	FL resident	04/05/20
10,869	Dade	57	Male	No		No	FL resident	04/05/20

# Coronavirus: line list of cases

Data verified as of Apr 30, 2020 at 10 AM

Data in this report are provisional and subject to change.

Case	County	Age	Gender	Travel related	Travel detail	Contact with a confirmed case	Jurisdiction	Date case counted
10,870	Dade	74	Female	Unknown		Yes	FL resident	04/05/20
10,871	Dade	68	Female	Unknown			FL resident	04/05/20
10,872	Dade	85	Male	Unknown		Unknown	FL resident	04/05/20
10,873	Dade	57	Female	Unknown			FL resident	04/05/20
10,874	Dade	57	Female	Unknown			FL resident	04/05/20
10,875	Dade	77	Male	Unknown		Unknown	FL resident	04/05/20
10,876	Dade	61	Male	No		No	FL resident	04/05/20
10,877	Dade	87	Male	No		Unknown	FL resident	04/05/20
10,878	Dade	37	Male	No		No	FL resident	04/05/20
10,879	Dade	67	Female	Unknown		Unknown	FL resident	04/05/20
10,880	Dade	33	Male	No		Yes	FL resident	04/05/20
10,881	Dade	31	Male	Unknown			FL resident	04/05/20
10,882	Dade	67	Male	No		No	FL resident	04/05/20
10,883	Dade	71	Female	Unknown		Unknown	FL resident	04/05/20
10,884	Dade	59	Male	Unknown			FL resident	04/05/20
10,885	Dade	56	Female	No		No	FL resident	04/05/20
10,886	Dade	21	Female	No		Yes	FL resident	04/05/20
10,887	Dade	47	Female	No		Yes	FL resident	04/05/20
10,888	Dade	58	Female	No		Unknown	FL resident	04/05/20
10,889	Dade	58	Male	No		Yes	FL resident	04/05/20
10,890	Dade	42	Male	Unknown		Unknown	FL resident	04/05/20
10,891	Dade	55	Male	No		Yes	FL resident	04/05/20
10,892	Dade	63	Female	No		Yes	FL resident	04/05/20
10,893	Dade	31	Female	Unknown			FL resident	04/05/20
10,894	Dade	72	Female	Unknown		Unknown	FL resident	04/05/20
10,895	Dade	31	Male	Unknown			FL resident	04/05/20
10,896	Dade	68	Male	Unknown			FL resident	04/05/20
10,897	Dade	72	Male	Unknown		Unknown	FL resident	04/05/20
10,898	Dade	63	Male	No		No	FL resident	04/05/20
10,899	Dade	60	Male	Unknown			FL resident	04/05/20
10,900	Dade	61	Male	Unknown		Unknown	FL resident	04/05/20
10,901	Dade	40	Female	No		No	FL resident	04/05/20
10,902	Dade	68	Male	No		No	FL resident	04/05/20
10,903	Dade	66	Male	Unknown			FL resident	04/05/20
10,904	Dade	14	Male	Unknown			FL resident	04/05/20
10,905	Dade	85	Male	Unknown			FL resident	04/05/20
10,906	Dade	24	Female	Unknown		Yes	FL resident	04/05/20
10,907	Dade	37	Female	No		Yes	FL resident	04/05/20
10,908	Dade	54	Female	No		Yes	FL resident	04/05/20
10,909	Dade	49	Male	No		Unknown	FL resident	04/05/20
10,910	Dade	4	Female	No		Yes	FL resident	04/05/20
10,911	Dade	29	Male	Unknown		No	FL resident	04/05/20
10,912	Dade	61	Female	Unknown		Yes	FL resident	04/05/20
10,913	Dade	37	Female	No		No	FL resident	04/05/20
10,914	Dade	83	Female	No		Unknown	FL resident	04/05/20
10,915	Dade	53	Female	No		Yes	FL resident	04/05/20
10,916	Dade	30	Male	No		Yes	FL resident	04/05/20
10,917	Dade	32	Male	No		Yes	FL resident	04/05/20
10,918	Dade	24	Female	No		Yes	FL resident	04/05/20
10,919	Dade	23	Male	No		Yes	FL resident	04/05/20
10,920	Dade	25	Female	Yes	TX	Yes	FL resident	04/05/20
10,921	Dade	68	Female	No		Yes	FL resident	04/05/20
10,922	Dade	40	Male	No		Unknown	FL resident	04/05/20
10,923	Dade	19	Male	No		Yes	FL resident	04/05/20
10,924	Dade	63	Male	Unknown		Unknown	FL resident	04/05/20
10,925	Dade	22	Female	Unknown			FL resident	04/05/20
10,926	Dade	80	Male	Yes	ARGENTINA; FL	Yes	FL resident	04/05/20
10,927	Dade	23	Male	No		Unknown	FL resident	04/05/20
10,928	Dade	30	Male	No		Yes	FL resident	04/05/20
10,929	Dade	44	Male	Unknown		Yes	FL resident	04/05/20
10,930	Dade	42	Female	Unknown			FL resident	04/05/20
10,931	Dade	62	Female	No		Yes	FL resident	04/05/20

# Coronavirus: line list of cases

Data verified as of Apr 30, 2020 at 10 AM

Data in this report are provisional and subject to change.

Case	County	Age	Gender	Travel related	Travel detail	Contact with a confirmed case	Jurisdiction	Date case counted
10,932	Dade	57	Female	No		Yes	FL resident	04/05/20
10,933	Dade	33	Male	Unknown			FL resident	04/05/20
10,934	Dade	52	Male	No		No	FL resident	04/05/20
10,935	Dade	50	Male	No		No	FL resident	04/05/20
10,936	Dade	72	Female	No		Yes	FL resident	04/05/20
10,937	Dade	40	Female	No		Yes	FL resident	04/05/20
10,938	Dade	44	Female	Unknown			FL resident	04/05/20
10,939	Dade	68	Female	No		Yes	FL resident	04/05/20
10,940	Dade	56	Female	Unknown			FL resident	04/05/20
10,941	Dade	20	Female	No		No	FL resident	04/05/20
10,942	Dade	56	Male	No		Yes	FL resident	04/05/20
10,943	Dade	42	Female	No		Yes	FL resident	04/05/20
10,944	Dade	39	Female	No		Yes	FL resident	04/05/20
10,945	Dade	63	Male	No		Yes	FL resident	04/05/20
10,946	Dade	62	Male	Unknown			FL resident	04/05/20
10,947	Dade	33	Male	Unknown		Unknown	FL resident	04/05/20
10,948	Dade	74	Male	Unknown		Unknown	FL resident	04/05/20
10,949	Dade	83	Female	No		No	FL resident	04/05/20
10,950	Dade	69	Female	No		No	FL resident	04/05/20
10,951	Dade	60	Male	Unknown		Yes	FL resident	04/05/20
10,952	Dade	52	Female	No		Yes	FL resident	04/05/20
10,953	Dade	38	Female	No		No	FL resident	04/05/20
10,954	Dade	72	Female	No		Yes	FL resident	04/05/20
10,955	Dade	72	Female	Unknown		Unknown	FL resident	04/05/20
10,956	Dade	52	Female	Unknown		Yes	FL resident	04/05/20
10,957	Dade	71	Male	No		No	FL resident	04/05/20
10,958	Dade	77	Male	No		No	FL resident	04/05/20
10,959	Dade	31	Female	Unknown			FL resident	04/05/20
10,960	Dade	75	Male	No		Yes	FL resident	04/05/20
10,961	Dade	38	Female	Unknown		Unknown	FL resident	04/05/20
10,962	Dade	88	Female	No		Unknown	FL resident	04/05/20
10,963	Dade	45	Male	Unknown			FL resident	04/05/20
10,964	Dade	55	Female	No		Yes	FL resident	04/05/20
10,965	Dade	74	Female	Unknown			FL resident	04/05/20
10,966	Dade	55	Male	Unknown		Yes	FL resident	04/05/20
10,967	Dade	73	Female	No		Yes	FL resident	04/05/20
10,968	Dade	92	Female	No		Yes	FL resident	04/05/20
10,969	Dade	69	Male	Unknown		Yes	FL resident	04/05/20
10,970	Dade	40	Male	No		Yes	FL resident	04/05/20
10,971	Dade	72	Female	No		Yes	FL resident	04/05/20
10,972	Dade	66	Female	No		No	FL resident	04/05/20
10,973	Dade	66	Male	No		No	FL resident	04/05/20
10,974	Dade	59	Female	Unknown		Yes	FL resident	04/05/20
10,975	Dade	57	Male	Unknown		Yes	FL resident	04/05/20
10,976	Dade	26	Female	Unknown		Yes	FL resident	04/05/20
10,977	Dade	30	Male	No		Yes	FL resident	04/05/20
10,978	Dade	85	Female	No		Unknown	FL resident	04/05/20
10,979	Dade	56	Female	Unknown		No	FL resident	04/05/20
10,980	Dade	75	Female	No		Yes	FL resident	04/05/20
10,981	Dade	61	Female	Unknown		Yes	FL resident	04/05/20
10,982	Dade	80	Female	No		No	FL resident	04/05/20
10,983	Dade	39	Male	Unknown			FL resident	04/05/20
10,984	Dade	61	Male	Unknown			FL resident	04/05/20
10,985	Dade	31	Male	No		No	FL resident	04/05/20
10,986	Dade	36	Female	Unknown			FL resident	04/05/20
10,987	Dade	65	Male	No		Yes	FL resident	04/05/20
10,988	Dade	74	Male	Unknown		No	FL resident	04/05/20
10,989	Dade	66	Male	No		No	FL resident	04/05/20
10,990	Dade	28	Female	No		No	FL resident	04/05/20
10,991	Dade	25	Female	Unknown		Yes	FL resident	04/05/20
10,992	Dade	66	Female	Yes	SOUTH AMERICA	Yes	FL resident	04/05/20
10,993	Dade	68	Male	No		Yes	FL resident	04/05/20

# Coronavirus: line list of cases

Data verified as of Apr 30, 2020 at 10 AM

Data in this report are provisional and subject to change.

Case	County	Age	Gender	Travel related	Travel detail	Contact with a confirmed case	Jurisdiction	Date case counted
10,994	Dade	71	Male	No		Yes	FL resident	04/05/20
10,995	Dade	1	Female	No		Yes	FL resident	04/05/20
10,996	Dade	73	Female	No		No	FL resident	04/05/20
10,997	Dade	66	Male	No		No	FL resident	04/05/20
10,998	Dade	55	Female	Unknown			FL resident	04/05/20
10,999	Dade	28	Male	Unknown			FL resident	04/05/20
11,000	Dade	29	Male	Unknown			FL resident	04/05/20
11,001	Dade	61	Female	No		Yes	FL resident	04/05/20
11,002	Dade	22	Female	No		Yes	FL resident	04/05/20
11,003	Dade	22	Female	Unknown			FL resident	04/05/20
11,004	Dade	75	Female	Unknown		Unknown	FL resident	04/05/20
11,005	Dade	47	Male	Unknown			FL resident	04/05/20
11,006	Dade	57	Female	No		No	FL resident	04/05/20
11,007	Dade	29	Male	Unknown		No	FL resident	04/05/20
11,008	Dade	53	Female	No		Unknown	FL resident	04/05/20
11,009	Dade	82	Male	No		Unknown	FL resident	04/06/20
11,010	Dade	68	Female	No		Unknown	FL resident	04/06/20
11,011	Dade	39	Female	Unknown			FL resident	04/06/20
11,012	Dade	29	Female	Unknown		Unknown	FL resident	04/06/20
11,013	Dade	48	Female	No		Yes	FL resident	04/06/20
11,014	Dade	29	Female	Unknown			FL resident	04/06/20
11,015	Dade	78	Female	No		Yes	FL resident	04/06/20
11,016	Dade	53	Male	Unknown		Unknown	FL resident	04/06/20
11,017	Dade	83	Male	Unknown			FL resident	04/06/20
11,018	Dade	36	Female	No		No	FL resident	04/06/20
11,019	Dade	64	Male	No		Yes	FL resident	04/06/20
11,020	Dade	66	Male	No		No	FL resident	04/06/20
11,021	Dade	32	Female	No		Unknown	FL resident	04/06/20
11,022	Dade	45	Male	No		No	FL resident	04/06/20
11,023	Dade	52	Female	No		Yes	FL resident	04/06/20
11,024	Dade	64	Male	Unknown			FL resident	04/06/20
11,025	Dade	50	Male	No		Yes	FL resident	04/06/20
11,026	Dade	45	Male	No		Yes	FL resident	04/06/20
11,027	Dade	44	Female	No		Yes	FL resident	04/06/20
11,028	Dade	46	Female	No		Yes	FL resident	04/06/20
11,029	Dade	34	Male	Unknown		Unknown	FL resident	04/06/20
11,030	Dade	28	Female	No		No	FL resident	04/06/20
11,031	Dade	76	Male	Unknown		No	FL resident	04/06/20
11,032	Dade	80	Female	No		Yes	FL resident	04/06/20
11,033	Dade	21	Female	No		Yes	FL resident	04/06/20
11,034	Dade	57	Female	No		Yes	FL resident	04/06/20
11,035	Dade	63	Female	Unknown			FL resident	04/06/20
11,036	Dade	52	Male	No		No	FL resident	04/06/20
11,037	Dade	43	Female	No		No	FL resident	04/06/20
11,038	Dade	30	Male	No		No	FL resident	04/06/20
11,039	Dade	24	Male	No		Yes	FL resident	04/06/20
11,040	Dade	59	Male	No		Yes	FL resident	04/06/20
11,041	Dade	25	Female	No		Yes	FL resident	04/06/20
11,042	Dade	70	Female	No		Yes	FL resident	04/06/20
11,043	Dade	54	Female	No		Yes	FL resident	04/06/20
11,044	Dade	40	Female	No		Unknown	FL resident	04/06/20
11,045	Dade	77	Female	No		Yes	FL resident	04/06/20
11,046	Dade	48	Female	Yes	NY	Yes	FL resident	04/06/20
11,047	Dade	35	Male	No		Yes	FL resident	04/06/20
11,048	Dade	39	Male	No		Yes	FL resident	04/06/20
11,049	Dade	30	Male	Unknown			FL resident	04/06/20
11,050	Dade	42	Male	Unknown		Unknown	FL resident	04/06/20
11,051	Dade	53	Female	No		No	FL resident	04/06/20
11,052	Dade	67	Male	Unknown		Unknown	FL resident	04/06/20
11,053	Dade	47	Male	No		No	FL resident	04/06/20
11,054	Dade	25	Female	Yes	FL; TX	Yes	FL resident	04/06/20
11,055	Dade	63	Male	No		Yes	FL resident	04/06/20



# Coronavirus: line list of cases

Data verified as of Apr 30, 2020 at 10 AM

Data in this report are provisional and subject to change.

Case	County	Age	Gender	Travel related	Travel detail	Contact with a confirmed case	Jurisdiction	Date case counted
11,056	Dade	62	Male	No		Unknown	FL resident	04/06/20
11,057	Dade	46	Male	No		Unknown	FL resident	04/06/20
11,058	Dade	55	Male	No		Yes	FL resident	04/06/20
11,059	Dade	43	Male	No		Unknown	FL resident	04/06/20
11,060	Dade	55	Male	No		Yes	FL resident	04/06/20
11,061	Dade	57	Male	No		Unknown	FL resident	04/06/20
11,062	Dade	58	Male	No		Yes	FL resident	04/06/20
11,063	Dade	90	Female	No		Yes	FL resident	04/06/20
11,064	Dade	61	Male	No		Yes	FL resident	04/06/20
11,065	Dade	31	Male	No		No	FL resident	04/06/20
11,066	Dade	68	Female	Unknown		Yes	FL resident	04/06/20
11,067	Dade	60	Male	No		No	FL resident	04/06/20
11,068	Dade	51	Female	No		Yes	FL resident	04/06/20
11,069	Dade	51	Female	No		No	FL resident	04/06/20
11,070	Dade	51	Female	Unknown		Yes	FL resident	04/06/20
11,071	Dade	58	Female	No		No	FL resident	04/06/20
11,072	Dade	32	Female	No		Yes	FL resident	04/06/20
11,073	Dade	52	Female	Unknown		Yes	FL resident	04/06/20
11,074	Dade	47	Female	Unknown			FL resident	04/06/20
11,075	Dade	44	Male	No		Yes	FL resident	04/06/20
11,076	Dade	63	Female	No		No	FL resident	04/06/20
11,077	Dade	47	Female	No		Yes	FL resident	04/06/20
11,078	Dade	35	Male	No		Yes	FL resident	04/06/20
11,079	Dade	60	Male	No		Yes	FL resident	04/06/20
11,080	Dade	53	Male	No		Yes	FL resident	04/06/20
11,081	Dade	54	Female	No		No	FL resident	04/06/20
11,082	Dade	60	Female	No		Yes	FL resident	04/06/20
11,083	Dade	51	Female	No		Yes	FL resident	04/06/20
11,084	Dade	45	Female	No		Yes	FL resident	04/06/20
11,085	Dade	61	Female	Unknown		Yes	FL resident	04/06/20
11,086	Dade	32	Female	Unknown		Yes	FL resident	04/06/20
11,087	Dade	61	Male	No		Yes	FL resident	04/06/20
11,088	Dade	23	Male	No		Unknown	FL resident	04/06/20
11,089	Dade	29	Female	No		Unknown	FL resident	04/06/20
11,090	Dade	58	Male	Unknown			FL resident	04/06/20
11,091	Dade	48	Male	Yes	CO	Yes	FL resident	04/06/20
11,092	Dade	35	Male	No		No	FL resident	04/06/20
11,093	Dade	43	Female	No		Yes	FL resident	04/06/20
11,094	Dade	58	Female	No		Unknown	FL resident	04/06/20
11,095	Dade	72	Male	Unknown			FL resident	04/06/20
11,096	Dade	36	Female	Unknown		No	FL resident	04/06/20
11,097	Dade	36	Male	No		Yes	FL resident	04/06/20
11,098	Dade	31	Female	Unknown			FL resident	04/06/20
11,099	Dade	37	Female	Unknown		Unknown	FL resident	04/06/20
11,100	Dade	31	Male	Unknown			FL resident	04/06/20
11,101	Dade	29	Male	Yes	CUBA	Unknown	FL resident	04/06/20
11,102	Dade	37	Female	Unknown			FL resident	04/06/20
11,103	Dade	84	Female	Yes	ECUADOR	Unknown	FL resident	04/06/20
11,104	Dade	28	Male	Unknown		Yes	FL resident	04/06/20
11,105	Dade	53	Female	No		Yes	FL resident	04/06/20
11,106	Dade	30	Male	Unknown			FL resident	04/06/20
11,107	Dade	41	Female	No		Yes	FL resident	04/06/20
11,108	Dade	26	Female	No		No	FL resident	04/06/20
11,109	Dade	26	Female	Unknown			FL resident	04/06/20
11,110	Dade	49	Male	No		No	FL resident	04/06/20
11,111	Dade	56	Male	No		Yes	FL resident	04/06/20
11,112	Dade	60	Male	No		Yes	FL resident	04/06/20
11,113	Dade	77	Female	No		Yes	FL resident	04/06/20
11,114	Dade	25	Male	No		Yes	FL resident	04/06/20
11,115	Dade	22	Male	No		Yes	FL resident	04/06/20
11,116	Dade	52	Female	Unknown		Yes	FL resident	04/06/20
11,117	Dade	48	Male	Unknown		Yes	FL resident	04/06/20

# Coronavirus: line list of cases

Data verified as of Apr 30, 2020 at 10 AM

Data in this report are provisional and subject to change.

Case	County	Age	Gender	Travel related	Travel detail	Contact with a confirmed case	Jurisdiction	Date case counted
11,118	Dade	63	Female	No		Yes	FL resident	04/06/20
11,119	Dade	62	Male	No		Yes	FL resident	04/06/20
11,120	Dade	78	Female	No		No	FL resident	04/06/20
11,121	Dade	62	Female	Unknown		Unknown	FL resident	04/06/20
11,122	Dade	37	Female	No		Yes	FL resident	04/06/20
11,123	Dade	51	Male	Unknown		Unknown	FL resident	04/06/20
11,124	Dade	30	Male	No		Unknown	FL resident	04/06/20
11,125	Dade	29	Male	No		Yes	FL resident	04/06/20
11,126	Dade	61	Male	No		Unknown	FL resident	04/06/20
11,127	Dade	41	Male	No		No	FL resident	04/06/20
11,128	Dade	18	Female	Unknown		Unknown	FL resident	04/06/20
11,129	Dade	65	Male	No		No	FL resident	04/06/20
11,130	Dade	44	Male	Unknown		Yes	FL resident	04/06/20
11,131	Dade	41	Female	No		Yes	FL resident	04/06/20
11,132	Dade	41	Male	No		Yes	FL resident	04/06/20
11,133	Dade	51	Male	No		Unknown	FL resident	04/06/20
11,134	Dade	33	Female	Unknown		Unknown	FL resident	04/06/20
11,135	Dade	48	Male	No		Unknown	FL resident	04/06/20
11,136	Dade	41	Female	No		Yes	FL resident	04/06/20
11,137	Dade	30	Female	Unknown		Unknown	FL resident	04/06/20
11,138	Dade	68	Female	Unknown			FL resident	04/06/20
11,139	Dade	35	Male	No		Yes	FL resident	04/06/20
11,140	Dade	43	Male	No		Yes	FL resident	04/06/20
11,141	Dade	25	Female	No		Yes	FL resident	04/06/20
11,142	Dade	48	Male	No		Yes	FL resident	04/06/20
11,143	Dade	50	Male	No		Yes	FL resident	04/06/20
11,144	Dade	47	Female	No		Yes	FL resident	04/06/20
11,145	Dade	50	Female	No		Unknown	FL resident	04/06/20
11,146	Dade	57	Female	No		Yes	FL resident	04/06/20
11,147	Dade	54	Male	No		Yes	FL resident	04/06/20
11,148	Dade	64	Male	No		Yes	FL resident	04/06/20
11,149	Dade	42	Female	No		Yes	FL resident	04/06/20
11,150	Dade	68	Female	Unknown			FL resident	04/06/20
11,151	Dade	21	Female	No		No	FL resident	04/06/20
11,152	Dade	37	Male	No		Unknown	FL resident	04/06/20
11,153	Dade	35	Female	No		No	FL resident	04/06/20
11,154	Dade	31	Male	No		Unknown	FL resident	04/06/20
11,155	Dade	30	Female	No		Yes	FL resident	04/06/20
11,156	Dade	83	Female	No		Yes	FL resident	04/06/20
11,157	Dade	57	Male	Unknown		Yes	FL resident	04/06/20
11,158	Dade	54	Male	No		No	FL resident	04/06/20
11,159	Dade	51	Male	No		No	FL resident	04/06/20
11,160	Dade	4	Female	No		Yes	FL resident	04/06/20
11,161	Dade	60	Male	No		Yes	FL resident	04/06/20
11,162	Dade	45	Male	No		Yes	FL resident	04/06/20
11,163	Dade	40	Female	No		No	FL resident	04/06/20
11,164	Dade	32	Female	Unknown			FL resident	04/06/20
11,165	Dade	18	Male	Unknown			FL resident	04/06/20
11,166	Dade	44	Female	No		Yes	FL resident	04/06/20
11,167	Dade	41	Male	Unknown			FL resident	04/06/20
11,168	Dade	29	Male	Unknown			FL resident	04/06/20
11,169	Dade	35	Male	Unknown			FL resident	04/06/20
11,170	Dade	33	Female	No		Yes	FL resident	04/06/20
11,171	Dade	72	Female	Unknown		Unknown	FL resident	04/06/20
11,172	Dade	34	Female	No		Yes	FL resident	04/06/20
11,173	Dade	58	Male	Unknown			FL resident	04/06/20
11,174	Dade	32	Male	Unknown			FL resident	04/06/20
11,175	Dade	24	Female	Unknown			FL resident	04/06/20
11,176	Dade	78	Male	Unknown		Yes	FL resident	04/06/20
11,177	Dade	43	Male	Unknown			FL resident	04/06/20
11,178	Dade	69	Male	Unknown		Yes	FL resident	04/06/20
11,179	Dade	69	Male	Unknown			FL resident	04/06/20

# Coronavirus: line list of cases

Data verified as of Apr 30, 2020 at 10 AM

Data in this report are provisional and subject to change.

Case	County	Age	Gender	Travel related	Travel detail	Contact with a confirmed case	Jurisdiction	Date case counted
11,180	Dade	63	Male	No		No	FL resident	04/06/20
11,181	Dade	31	Male	Unknown			FL resident	04/06/20
11,182	Dade	34	Female	Unknown			FL resident	04/06/20
11,183	Dade	45	Female	No		Unknown	FL resident	04/06/20
11,184	Dade	33	Female	Unknown			FL resident	04/06/20
11,185	Dade	42	Male	Unknown			FL resident	04/06/20
11,186	Dade	55	Male	Unknown			FL resident	04/06/20
11,187	Dade	45	Female	No		No	FL resident	04/06/20
11,188	Dade	51	Male	No		Yes	FL resident	04/06/20
11,189	Dade	22	Male	Unknown			FL resident	04/06/20
11,190	Dade	35	Male	Unknown			FL resident	04/06/20
11,191	Dade	36	Female	Unknown			FL resident	04/06/20
11,192	Dade	21	Female	Unknown			FL resident	04/06/20
11,193	Dade	45	Female	Unknown			FL resident	04/06/20
11,194	Dade	48	Female	Unknown		Yes	FL resident	04/06/20
11,195	Dade	57	Male	Unknown			FL resident	04/06/20
11,196	Dade	64	Female	Unknown			FL resident	04/06/20
11,197	Dade	65	Female	No		Yes	FL resident	04/06/20
11,198	Dade	69	Male	No		Unknown	FL resident	04/06/20
11,199	Dade	28	Male	Unknown			FL resident	04/06/20
11,200	Dade	48	Female	Unknown			FL resident	04/06/20
11,201	Dade	31	Female	Unknown			FL resident	04/06/20
11,202	Dade	68	Female	Unknown		Yes	FL resident	04/06/20
11,203	Dade	51	Male	Yes	CUBA	Unknown	FL resident	04/06/20
11,204	Dade	25	Male	Unknown			FL resident	04/06/20
11,205	Dade	65	Male	No		Yes	FL resident	04/06/20
11,206	Dade	60	Female	No		Yes	FL resident	04/06/20
11,207	Dade	54	Female	Unknown			FL resident	04/06/20
11,208	Dade	48	Male	Unknown		Yes	FL resident	04/06/20
11,209	Dade	45	Female	Unknown		Yes	FL resident	04/06/20
11,210	Dade	31	Female	Unknown			FL resident	04/06/20
11,211	Dade	43	Female	Unknown			FL resident	04/06/20
11,212	Dade	43	Female	Unknown			FL resident	04/06/20
11,213	Dade	49	Male	No		Yes	FL resident	04/06/20
11,214	Dade	33	Female	Unknown			FL resident	04/06/20
11,215	Dade	66	Male	No		Yes	FL resident	04/06/20
11,216	Dade	45	Male	No		Yes	FL resident	04/06/20
11,217	Dade	33	Female	Unknown			FL resident	04/06/20
11,218	Dade	35	Male	Unknown			FL resident	04/06/20
11,219	Dade	12	Female	Unknown			FL resident	04/06/20
11,220	Dade	27	Female	Unknown			FL resident	04/06/20
11,221	Dade	45	Female	No		Yes	FL resident	04/06/20
11,222	Dade	46	Male	Unknown			FL resident	04/06/20
11,223	Dade	30	Male	Unknown			FL resident	04/06/20
11,224	Dade	70	Male	No		Yes	FL resident	04/06/20
11,225	Dade	65	Female	No		Yes	FL resident	04/06/20
11,226	Dade	25	Male	Unknown			FL resident	04/06/20
11,227	Dade	29	Female	Unknown			FL resident	04/06/20
11,228	Dade	32	Female	Unknown			FL resident	04/06/20
11,229	Dade	29	Female	No		Yes	FL resident	04/06/20
11,230	Dade	72	Female	No		Unknown	FL resident	04/06/20
11,231	Dade	29	Male	Unknown			FL resident	04/06/20
11,232	Dade	26	Male	Unknown			FL resident	04/06/20
11,233	Dade	53	Male	Unknown			FL resident	04/06/20
11,234	Dade	35	Female	No		Yes	FL resident	04/06/20
11,235	Dade	61	Male	Unknown		Yes	FL resident	04/06/20
11,236	Dade	54	Female	Unknown		No	FL resident	04/06/20
11,237	Dade	89	Male	No		No	FL resident	04/06/20
11,238	Dade	58	Male	No		Unknown	FL resident	04/06/20
11,239	Dade	60	Female	Unknown			FL resident	04/06/20
11,240	Dade	72	Female	Yes	CARIBBEAN; FL	No	FL resident	04/06/20
11,241	Dade	50	Male	Unknown		Yes	FL resident	04/06/20

# Coronavirus: line list of cases

Data verified as of Apr 30, 2020 at 10 AM

Data in this report are provisional and subject to change.

Case	County	Age	Gender	Travel related	Travel detail	Contact with a confirmed case	Jurisdiction	Date case counted
11,242	Dade	67	Female	No		No	FL resident	04/06/20
11,243	Dade	59	Female	Unknown		Unknown	FL resident	04/06/20
11,244	Dade	45	Female	Unknown		No	FL resident	04/06/20
11,245	Dade	46	Male	Unknown		Unknown	FL resident	04/06/20
11,246	Dade	37	Male	Unknown		No	FL resident	04/06/20
11,247	Dade	84	Male	No		No	FL resident	04/06/20
11,248	Dade	83	Female	No		Yes	FL resident	04/06/20
11,249	Dade	68	Female	No		Yes	FL resident	04/06/20
11,250	Dade	18	Male	Unknown			FL resident	04/06/20
11,251	Dade	63	Male	No		Unknown	FL resident	04/06/20
11,252	Dade	60	Male	No		Unknown	FL resident	04/06/20
11,253	Dade	34	Female	Unknown		Unknown	FL resident	04/06/20
11,254	Dade	36	Male	No		Yes	FL resident	04/06/20
11,255	Dade	53	Female	Unknown		Yes	FL resident	04/06/20
11,256	Dade	72	Female	Unknown		No	FL resident	04/06/20
11,257	Dade	37	Male	Unknown		Unknown	FL resident	04/06/20
11,258	Dade	39	Male	Unknown		Yes	FL resident	04/06/20
11,259	Dade	77	Male	Unknown		Unknown	FL resident	04/06/20
11,260	Dade	59	Female	No		No	FL resident	04/06/20
11,261	Dade	40	Female	Unknown			FL resident	04/06/20
11,262	Dade	48	Female	No		Yes	FL resident	04/06/20
11,263	Dade	32	Male	Unknown			FL resident	04/06/20
11,264	Dade	62	Female	Unknown		No	FL resident	04/06/20
11,265	Dade	70	Male	No		No	FL resident	04/06/20
11,266	Dade	47	Female	No		Yes	FL resident	04/06/20
11,267	Dade	81	Female	No		Yes	FL resident	04/06/20
11,268	Dade	92	Male	No		Yes	FL resident	04/06/20
11,269	Dade	32	Female	No		Yes	FL resident	04/06/20
11,270	Dade	53	Male	No		Unknown	FL resident	04/06/20
11,271	Dade	67	Female	No		Yes	FL resident	04/06/20
11,272	Dade	36	Male	Unknown			FL resident	04/06/20
11,273	Dade	88	Female	No		No	FL resident	04/06/20
11,274	Dade	67	Female	No		Unknown	FL resident	04/06/20
11,275	Dade	56	Male	No		Unknown	FL resident	04/06/20
11,276	Dade	76	Male	No		Unknown	FL resident	04/06/20
11,277	Dade	70	Male	Unknown		Unknown	FL resident	04/06/20
11,278	Dade	80	Male	No		Yes	FL resident	04/06/20
11,279	Dade	57	Female	Unknown		Yes	FL resident	04/06/20
11,280	Dade	44	Female	No		Yes	FL resident	04/06/20
11,281	Dade	75	Female	No		Yes	FL resident	04/06/20
11,282	Dade	37	Female	No		Yes	FL resident	04/06/20
11,283	Dade	69	Female	No		Yes	FL resident	04/06/20
11,284	Dade	61	Male	No		No	FL resident	04/06/20
11,285	Dade	62	Male	No		Yes	FL resident	04/06/20
11,286	Dade	43	Male	No		Yes	FL resident	04/06/20
11,287	Dade	78	Male	No		No	FL resident	04/06/20
11,288	Dade	31	Male	No		Yes	FL resident	04/06/20
11,289	Dade	59	Female	No		Yes	FL resident	04/06/20
11,290	Dade	54	Female	No		Yes	FL resident	04/06/20
11,291	Dade	29	Male	No		No	FL resident	04/06/20
11,292	Dade	65	Female	No		Unknown	FL resident	04/06/20
11,293	Dade	65	Male	No		Yes	FL resident	04/06/20
11,294	Dade	57	Male	No		Yes	FL resident	04/06/20
11,295	Dade	72	Male	No		Yes	FL resident	04/06/20
11,296	Dade	57	Male	No		No	FL resident	04/06/20
11,297	Dade	46	Female	No		No	FL resident	04/06/20
11,298	Dade	45	Male	Unknown		Yes	FL resident	04/06/20
11,299	Dade	29	Male	No		Yes	FL resident	04/06/20
11,300	Dade	68	Female	No		Unknown	FL resident	04/06/20
11,301	Dade	74	Male	No		Unknown	FL resident	04/06/20
11,302	Dade	50	Male	No		Yes	FL resident	04/06/20
11,303	Dade	53	Male	No		No	FL resident	04/06/20



# Coronavirus: line list of cases

Data verified as of Apr 30, 2020 at 10 AM

Data in this report are provisional and subject to change.

Case	County	Age	Gender	Travel related	Travel detail	Contact with a confirmed case	Jurisdiction	Date case counted
11,304	Dade	24	Male	Unknown		Yes	FL resident	04/06/20
11,305	Dade	67	Male	No		Unknown	FL resident	04/06/20
11,306	Dade	56	Male	No		Yes	FL resident	04/06/20
11,307	Dade	53	Male	Unknown			FL resident	04/06/20
11,308	Dade	36	Female	Unknown			FL resident	04/06/20
11,309	Dade	53	Female	Unknown			FL resident	04/06/20
11,310	Dade	31	Male	No		No	FL resident	04/06/20
11,311	Dade	79	Male	No		No	FL resident	04/06/20
11,312	Dade	47	Male	No		No	FL resident	04/06/20
11,313	Dade	30	Female	Unknown			FL resident	04/06/20
11,314	Dade	44	Male	No		No	FL resident	04/06/20
11,315	Dade	59	Female	No		Yes	FL resident	04/06/20
11,316	Dade	23	Female	Unknown			FL resident	04/06/20
11,317	Dade	52	Male	No		Unknown	FL resident	04/06/20
11,318	Dade	45	Male	Unknown			FL resident	04/06/20
11,319	Dade	50	Male	Unknown			FL resident	04/06/20
11,320	Dade	39	Female	Unknown			FL resident	04/06/20
11,321	Dade	39	Male	Unknown			FL resident	04/06/20
11,322	Dade	65	Male	Unknown			FL resident	04/06/20
11,323	Dade	86	Male	No		No	FL resident	04/06/20
11,324	Dade	43	Female	No		Yes	FL resident	04/06/20
11,325	Dade	19	Female	Unknown		Yes	FL resident	04/06/20
11,326	Dade	24	Male	No		Yes	FL resident	04/06/20
11,327	Dade	40	Male	No		Yes	FL resident	04/06/20
11,328	Dade	73	Male	No		Yes	FL resident	04/06/20
11,329	Dade	22	Female	No		Yes	FL resident	04/06/20
11,330	Dade	48	Female	No		No	FL resident	04/06/20
11,331	Dade	55	Male	Unknown			FL resident	04/06/20
11,332	Dade	39	Male	Unknown			FL resident	04/06/20
11,333	Dade	36	Female	Unknown		Unknown	FL resident	04/06/20
11,334	Dade	24	Female	Unknown		Unknown	FL resident	04/06/20
11,335	Dade	59	Female	Unknown			FL resident	04/06/20
11,336	Dade	54	Female	Unknown			FL resident	04/06/20
11,337	Dade	21	Female	Unknown			FL resident	04/06/20
11,338	Dade	61	Male	Unknown			FL resident	04/06/20
11,339	Dade	47	Male	Unknown			FL resident	04/06/20
11,340	Dade	48	Female	Unknown		Yes	FL resident	04/06/20
11,341	Dade	31	Male	Unknown			FL resident	04/06/20
11,342	Dade	56	Male	Unknown			FL resident	04/06/20
11,343	Dade	27	Female	Unknown			FL resident	04/06/20
11,344	Dade	44	Female	Unknown		Unknown	FL resident	04/06/20
11,345	Dade	25	Female	Unknown			FL resident	04/06/20
11,346	Dade	59	Female	Unknown			FL resident	04/06/20
11,347	Dade	32	Male	Unknown			FL resident	04/06/20
11,348	Dade	47	Female	Unknown		Yes	FL resident	04/06/20
11,349	Dade	35	Female	No		Yes	FL resident	04/06/20
11,350	Dade	19	Female	No		Yes	FL resident	04/06/20
11,351	Dade	85	Female	No		No	FL resident	04/06/20
11,352	Dade	48	Female	No		Yes	FL resident	04/06/20
11,353	Dade	69	Female	No		Unknown	FL resident	04/06/20
11,354	Dade	60	Male	No		Unknown	FL resident	04/06/20
11,355	Dade	32	Female	No		Yes	FL resident	04/06/20
11,356	Dade	49	Female	No		Yes	FL resident	04/06/20
11,357	Dade	28	Male	No		No	FL resident	04/06/20
11,358	Dade	89	Female	No		Yes	FL resident	04/06/20
11,359	Dade	18	Male	No		No	FL resident	04/06/20
11,360	Dade	47	Female	No		Unknown	FL resident	04/06/20
11,361	Dade	37	Female	No		Unknown	FL resident	04/06/20
11,362	Dade	60	Female	No		No	FL resident	04/06/20
11,363	Dade	78	Male	Unknown		Unknown	FL resident	04/06/20
11,364	Dade	48	Male	Unknown			FL resident	04/06/20
11,365	Dade	27	Female	No		No	FL resident	04/06/20

# Coronavirus: line list of cases

Data verified as of Apr 30, 2020 at 10 AM

Data in this report are provisional and subject to change.

Case	County	Age	Gender	Travel related	Travel detail	Contact with a confirmed case	Jurisdiction	Date case counted
11,366	Dade	40	Male	Unknown			FL resident	04/06/20
11,367	Dade	20	Female	No		Yes	FL resident	04/06/20
11,368	Dade	52	Female	No		Yes	FL resident	04/06/20
11,369	Dade	30	Female	No		No	FL resident	04/06/20
11,370	Dade	88	Male	Unknown			FL resident	04/06/20
11,371	Dade	52	Female	No		No	FL resident	04/06/20
11,372	Dade	32	Female	No		Yes	FL resident	04/06/20
11,373	Dade	58	Male	Unknown		Yes	FL resident	04/06/20
11,374	Dade	49	Male	No		Yes	FL resident	04/06/20
11,375	Dade	26	Male	No		Yes	FL resident	04/06/20
11,376	Dade	37	Male	Unknown		No	FL resident	04/06/20
11,377	Dade	86	Male	No		Unknown	FL resident	04/06/20
11,378	Dade	46	Female	No		No	FL resident	04/06/20
11,379	Dade	59	Male	Unknown		No	FL resident	04/06/20
11,380	Dade	58	Male	No		No	FL resident	04/06/20
11,381	Dade	26	Female	No		Yes	FL resident	04/06/20
11,382	Dade	63	Female	No		Yes	FL resident	04/06/20
11,383	Dade	49	Female	No		Yes	FL resident	04/06/20
11,384	Dade	33	Male	No		No	FL resident	04/06/20
11,385	Dade	31	Male	No		Yes	FL resident	04/06/20
11,386	Dade	42	Male	No		Yes	FL resident	04/06/20
11,387	Dade	31	Female	Unknown		Unknown	FL resident	04/06/20
11,388	Dade	64	Male	Unknown		Unknown	FL resident	04/06/20
11,389	Dade	63	Male	Unknown		Yes	FL resident	04/06/20
11,390	Dade	49	Male	No		No	FL resident	04/06/20
11,391	Dade	28	Male	No		Yes	FL resident	04/06/20
11,392	Dade	46	Male	Yes	NY	Unknown	FL resident	04/06/20
11,393	Dade	46	Female	No		No	FL resident	04/06/20
11,394	Dade	84	Female	No		Unknown	FL resident	04/06/20
11,395	Dade	52	Female	No		Yes	FL resident	04/06/20
11,396	Dade	80	Male	Unknown			FL resident	04/06/20
11,397	Dade	57	Female	No		Unknown	FL resident	04/06/20
11,398	Dade	56	Female	No		No	FL resident	04/06/20
11,399	Dade	55	Female	No		No	FL resident	04/06/20
11,400	Dade	27	Female	No		Yes	FL resident	04/06/20
11,401	Dade	49	Female	No		Yes	FL resident	04/06/20
11,402	Dade	31	Female	No		Yes	FL resident	04/06/20
11,403	Dade	55	Female	Unknown		Unknown	FL resident	04/06/20
11,404	Dade	38	Male	No		Unknown	FL resident	04/06/20
11,405	Dade	29	Female	No		Yes	FL resident	04/06/20
11,406	Dade	52	Female	No		Yes	FL resident	04/06/20
11,407	Dade	59	Female	Unknown		Unknown	FL resident	04/06/20
11,408	Dade	69	Female	No		Unknown	FL resident	04/06/20
11,409	Dade	32	Male	No		No	FL resident	04/06/20
11,410	Dade	64	Male	No		Yes	FL resident	04/06/20
11,411	Dade	48	Male	No		No	FL resident	04/06/20
11,412	Dade	50	Female	No		Yes	FL resident	04/06/20
11,413	Dade		Female	Unknown		Unknown	FL resident	04/06/20
11,414	Dade	58	Male	No		No	FL resident	04/06/20
11,415	Dade	51	Male	Unknown		Unknown	FL resident	04/06/20
11,416	Dade	49	Female	No		Yes	FL resident	04/06/20
11,417	Dade	56	Male	No		Yes	FL resident	04/06/20
11,418	Dade	39	Female	No		Yes	FL resident	04/06/20
11,419	Dade	54	Female	No		No	FL resident	04/06/20
11,420	Dade	52	Female	No		Unknown	FL resident	04/06/20
11,421	Dade	56	Male	No		No	FL resident	04/06/20
11,422	Dade	57	Female	No		Yes	FL resident	04/06/20
11,423	Dade	32	Male	No		Yes	FL resident	04/06/20
11,424	Dade	60	Female	No		Yes	FL resident	04/06/20
11,425	Dade	78	Female	No		Yes	FL resident	04/06/20
11,426	Dade	34	Female	No		Yes	FL resident	04/06/20
11,427	Dade	39	Male	No		Yes	FL resident	04/06/20

# Coronavirus: line list of cases

Data verified as of Apr 30, 2020 at 10 AM

Data in this report are provisional and subject to change.

Case	County	Age	Gender	Travel related	Travel detail	Contact with a confirmed case	Jurisdiction	Date case counted
11,428	Dade	54	Male	No		Yes	FL resident	04/06/20
11,429	Dade	66	Female	No		No	FL resident	04/06/20
11,430	Dade	51	Male	No		Yes	FL resident	04/06/20
11,431	Dade	31	Male	No		No	FL resident	04/06/20
11,432	Dade	24	Female	No		No	FL resident	04/06/20
11,433	Dade	80	Female	No		Unknown	FL resident	04/06/20
11,434	Dade	49	Female	No		Unknown	FL resident	04/06/20
11,435	Dade	60	Female	Unknown		Unknown	FL resident	04/06/20
11,436	Dade	39	Female	Unknown			FL resident	04/06/20
11,437	Dade	93	Male	No		Unknown	FL resident	04/06/20
11,438	Dade	69	Male	Unknown		Unknown	FL resident	04/06/20
11,439	Dade	45	Male	No		Yes	FL resident	04/06/20
11,440	Dade	83	Female	No		Unknown	FL resident	04/06/20
11,441	Dade	83	Male	No		Yes	FL resident	04/06/20
11,442	Dade	77	Female	No		Yes	FL resident	04/06/20
11,443	Dade	42	Male	No		Unknown	FL resident	04/06/20
11,444	Dade	33	Female	Unknown		Yes	FL resident	04/06/20
11,445	Dade	17	Female	Unknown			FL resident	04/06/20
11,446	Dade	40	Female	No		Yes	FL resident	04/06/20
11,447	Dade	69	Male	Yes	ARGENTINA	Yes	FL resident	04/06/20
11,448	Dade	65	Male	No		Yes	FL resident	04/06/20
11,449	Dade	32	Female	No		Yes	FL resident	04/06/20
11,450	Dade	75	Female	No		No	FL resident	04/06/20
11,451	Dade	46	Female	Unknown			FL resident	04/06/20
11,452	Dade	82	Male	Unknown		Unknown	FL resident	04/06/20
11,453	Dade	53	Female	Unknown			FL resident	04/06/20
11,454	Dade	72	Female	Yes	AL	No	FL resident	04/06/20
11,455	Dade	21	Female	No		No	FL resident	04/06/20
11,456	Dade	76	Male	Unknown		No	FL resident	04/06/20
11,457	Dade	76	Male	No		Yes	FL resident	04/06/20
11,458	Dade	56	Female	No		No	FL resident	04/06/20
11,459	Dade	21	Female	Unknown			FL resident	04/06/20
11,460	Dade	55	Male	Unknown		Unknown	FL resident	04/06/20
11,461	Dade	56	Male	No		No	FL resident	04/06/20
11,462	Dade	36	Female	No		Yes	FL resident	04/06/20
11,463	Dade	56	Female	Unknown			FL resident	04/06/20
11,464	Dade	21	Male	No		Yes	FL resident	04/06/20
11,465	Dade	48	Male	No		Unknown	FL resident	04/06/20
11,466	Dade	47	Female	No		Yes	FL resident	04/06/20
11,467	Dade	41	Female	No		Unknown	FL resident	04/06/20
11,468	Dade	75	Male	No		Unknown	FL resident	04/06/20
11,469	Dade	56	Male	Yes	SPAIN	Yes	FL resident	04/06/20
11,470	Dade	73	Female	No		Unknown	FL resident	04/06/20
11,471	Dade	65	Female	No		Yes	FL resident	04/06/20
11,472	Dade	46	Female	Unknown			FL resident	04/06/20
11,473	Dade	58	Male	Unknown			FL resident	04/06/20
11,474	Dade	72	Female	No		Yes	FL resident	04/06/20
11,475	Dade	49	Female	Unknown			FL resident	04/06/20
11,476	Dade	73	Female	No		Yes	FL resident	04/06/20
11,477	Dade	70	Female	Unknown			FL resident	04/06/20
11,478	Dade	55	Female	Unknown			FL resident	04/06/20
11,479	Dade	82	Female	Unknown		Unknown	FL resident	04/06/20
11,480	Dade	47	Female	No			FL resident	04/06/20
11,481	Dade	31	Male	No			FL resident	04/06/20
11,482	Dade	53	Male	Unknown			FL resident	04/06/20
11,483	Dade	46	Female	No		Yes	FL resident	04/06/20
11,484	Dade	68	Male	No		Unknown	FL resident	04/06/20
11,485	Dade	36	Male	Unknown			FL resident	04/06/20
11,486	Dade	79	Male	No		Unknown	FL resident	04/06/20
11,487	Dade	52	Male	Unknown			FL resident	04/06/20
11,488	Dade	32	Female	No			FL resident	04/06/20
11,489	Dade	87	Female	No		Yes	FL resident	04/06/20

# Coronavirus: line list of cases

Data verified as of Apr 30, 2020 at 10 AM

Data in this report are provisional and subject to change.

Case	County	Age	Gender	Travel related	Travel detail	Contact with a confirmed case	Jurisdiction	Date case counted
11,490	Dade	70	Female	No		No	FL resident	04/06/20
11,491	Dade	32	Male	Unknown		Yes	FL resident	04/06/20
11,492	Dade	53	Female	No		Yes	FL resident	04/06/20
11,493	Dade	60	Male	No		Yes	FL resident	04/07/20
11,494	Dade	68	Male	No		Unknown	FL resident	04/07/20
11,495	Dade	3	Male	No		Yes	FL resident	04/07/20
11,496	Dade	48	Male	No		Unknown	FL resident	04/07/20
11,497	Dade	25	Female	No		Yes	FL resident	04/07/20
11,498	Dade	53	Male	Unknown			FL resident	04/07/20
11,499	Dade	74	Female	No		Yes	FL resident	04/07/20
11,500	Dade	91	Male	No		Yes	FL resident	04/07/20
11,501	Dade	65	Male	No		Yes	FL resident	04/07/20
11,502	Dade	30	Male	Unknown			FL resident	04/07/20
11,503	Dade	65	Female	Unknown		Yes	FL resident	04/07/20
11,504	Dade	65	Female	No		Yes	FL resident	04/07/20
11,505	Dade	57	Male	Unknown			FL resident	04/07/20
11,506	Dade	73	Male	Unknown		Yes	FL resident	04/07/20
11,507	Dade	28	Male	Unknown			FL resident	04/07/20
11,508	Dade	53	Male	Unknown			FL resident	04/07/20
11,509	Dade	54	Male	Unknown			FL resident	04/07/20
11,510	Dade	60	Male	Unknown			FL resident	04/07/20
11,511	Dade	57	Male	Unknown		Yes	FL resident	04/07/20
11,512	Dade	78	Female	No		Yes	FL resident	04/07/20
11,513	Dade	39	Male	Unknown			FL resident	04/07/20
11,514	Dade	29	Female	Unknown			FL resident	04/07/20
11,515	Dade	10	Male	No		Yes	FL resident	04/07/20
11,516	Dade	5	Male	No		Yes	FL resident	04/07/20
11,517	Dade	33	Male	Unknown			FL resident	04/07/20
11,518	Dade	37	Male	Unknown			FL resident	04/07/20
11,519	Dade	60	Female	Unknown		Yes	FL resident	04/07/20
11,520	Dade	29	Male	No		Yes	FL resident	04/07/20
11,521	Dade	28	Male	Unknown		Yes	FL resident	04/07/20
11,522	Dade	81	Male	No		Yes	FL resident	04/07/20
11,523	Dade	66	Male	No		Yes	FL resident	04/07/20
11,524	Dade	16	Female	No		Yes	FL resident	04/07/20
11,525	Dade	39	Male	Unknown			FL resident	04/07/20
11,526	Dade	56	Female	Unknown			FL resident	04/07/20
11,527	Dade	85	Male	No		No	FL resident	04/07/20
11,528	Dade	71	Male	Unknown			FL resident	04/07/20
11,529	Dade	41	Female	Unknown			FL resident	04/07/20
11,530	Dade	20	Female	Unknown			FL resident	04/07/20
11,531	Dade	76	Male	No		No	FL resident	04/07/20
11,532	Dade	59	Female	Unknown			FL resident	04/07/20
11,533	Dade	26	Male	Unknown			FL resident	04/07/20
11,534	Dade	62	Male	Unknown		Yes	FL resident	04/07/20
11,535	Dade	64	Female	No		Yes	FL resident	04/07/20
11,536	Dade	52	Male	Unknown			FL resident	04/07/20
11,537	Dade	91	Male	No		No	FL resident	04/07/20
11,538	Dade	52	Male	Unknown			FL resident	04/07/20
11,539	Dade	63	Male	Unknown			FL resident	04/07/20
11,540	Dade	13	Female	No		Yes	FL resident	04/07/20
11,541	Dade	43	Male	Unknown			FL resident	04/07/20
11,542	Dade	46	Female	Unknown		Yes	FL resident	04/07/20
11,543	Dade	70	Male	Unknown		No	FL resident	04/07/20
11,544	Dade	61	Female	Unknown			FL resident	04/07/20
11,545	Dade	30	Female	Unknown			FL resident	04/07/20
11,546	Dade	60	Male	Unknown		Yes	FL resident	04/07/20
11,547	Dade	44	Male	No		Yes	FL resident	04/07/20
11,548	Dade	45	Male	Unknown			FL resident	04/07/20
11,549	Dade	46	Male	Unknown			FL resident	04/07/20
11,550	Dade	80	Male	No		Unknown	FL resident	04/07/20
11,551	Dade	33	Male	Unknown			FL resident	04/07/20



# Coronavirus: line list of cases

Data verified as of Apr 30, 2020 at 10 AM

Data in this report are provisional and subject to change.

Case	County	Age	Gender	Travel related	Travel detail	Contact with a confirmed case	Jurisdiction	Date case counted
11,552	Dade	35	Male	Unknown		Yes	FL resident	04/07/20
11,553	Dade	78	Male	No		No	FL resident	04/07/20
11,554	Dade	41	Female	No		Yes	FL resident	04/07/20
11,555	Dade	39	Male	No		Yes	FL resident	04/07/20
11,556	Dade	58	Female	No		Yes	FL resident	04/07/20
11,557	Dade	68	Female	Unknown		No	FL resident	04/07/20
11,558	Dade	32	Male	No		No	FL resident	04/07/20
11,559	Dade	12	Female	No		No	FL resident	04/07/20
11,560	Dade	55	Male	No		No	FL resident	04/07/20
11,561	Dade	32	Male	No		No	FL resident	04/07/20
11,562	Dade	25	Female	No		Unknown	FL resident	04/07/20
11,563	Dade	66	Male	No		Yes	FL resident	04/07/20
11,564	Dade	69	Female	No		No	FL resident	04/07/20
11,565	Dade	64	Male	No		Unknown	FL resident	04/07/20
11,566	Dade	54	Female	No		No	FL resident	04/07/20
11,567	Dade	26	Female	No		Yes	FL resident	04/07/20
11,568	Dade	27	Female	No		Unknown	FL resident	04/07/20
11,569	Dade	34	Female	No		Yes	FL resident	04/07/20
11,570	Dade	48	Male	No		Unknown	FL resident	04/07/20
11,571	Dade	2	Male	No		Unknown	FL resident	04/07/20
11,572	Dade	35	Female	No		Unknown	FL resident	04/07/20
11,573	Dade	34	Female	No		Unknown	FL resident	04/07/20
11,574	Dade	50	Female	No		No	FL resident	04/07/20
11,575	Dade	58	Female	Yes	FL; U.S. VIRGIN ISLANDS	Unknown	FL resident	04/07/20
11,576	Dade	32	Female	No		Unknown	FL resident	04/07/20
11,577	Dade	50	Male	Unknown		Unknown	FL resident	04/07/20
11,578	Dade	75	Male	No		No	FL resident	04/07/20
11,579	Dade	75	Male	No		Yes	FL resident	04/07/20
11,580	Dade	47	Female	No		Yes	FL resident	04/07/20
11,581	Dade	45	Female	No		Yes	FL resident	04/07/20
11,582	Dade	82	Female	Unknown		Unknown	FL resident	04/07/20
11,583	Dade	53	Female	No		Yes	FL resident	04/07/20
11,584	Dade	57	Male	No		Yes	FL resident	04/07/20
11,585	Dade	22	Female	No		Yes	FL resident	04/07/20
11,586	Dade	73	Female	Unknown		Unknown	FL resident	04/07/20
11,587	Dade	31	Female	Unknown			FL resident	04/07/20
11,588	Dade	62	Male	No		Yes	FL resident	04/07/20
11,589	Dade	29	Male	Unknown			FL resident	04/07/20
11,590	Dade	31	Female	No		Yes	FL resident	04/07/20
11,591	Dade	58	Female	Unknown		Unknown	FL resident	04/07/20
11,592	Dade	22	Female	No		Unknown	FL resident	04/07/20
11,593	Dade	68	Male	No		No	FL resident	04/07/20
11,594	Dade	48	Female	No		Yes	FL resident	04/07/20
11,595	Dade	19	Female	No		Yes	FL resident	04/07/20
11,596	Dade	26	Female	Unknown			FL resident	04/07/20
11,597	Dade	57	Female	No		Yes	FL resident	04/07/20
11,598	Dade	62	Male	No		No	FL resident	04/07/20
11,599	Dade	37	Male	Unknown			FL resident	04/07/20
11,600	Dade	58	Female	Yes	FL; VENEZUELA	No	FL resident	04/07/20
11,601	Dade	58	Male	No		Yes	FL resident	04/07/20
11,602	Dade	26	Female	No		Yes	FL resident	04/07/20
11,603	Dade	51	Male	Yes	Chile; FL; NJ; NV	Unknown	FL resident	04/07/20
11,604	Dade	64	Female	Unknown			FL resident	04/07/20
11,605	Dade	55	Male	Yes	NY	Unknown	FL resident	04/07/20
11,606	Dade	20	Male	Unknown			FL resident	04/07/20
11,607	Dade	30	Male	No		No	FL resident	04/07/20
11,608	Dade	57	Male	No		No	FL resident	04/07/20
11,609	Dade	35	Male	No		Yes	FL resident	04/07/20
11,610	Dade	46	Female	No		Yes	FL resident	04/07/20
11,611	Dade	33	Male	Unknown			FL resident	04/07/20
11,612	Dade	69	Male	No		Unknown	FL resident	04/07/20
11,613	Dade	51	Male	Unknown			FL resident	04/07/20

# Coronavirus: line list of cases

Data verified as of Apr 30, 2020 at 10 AM

Data in this report are provisional and subject to change.

Case	County	Age	Gender	Travel related	Travel detail	Contact with a confirmed case	Jurisdiction	Date case counted
11,614	Dade	49	Male	No		Yes	FL resident	04/07/20
11,615	Dade	42	Male	Unknown			FL resident	04/07/20
11,616	Dade	58	Female	No		Yes	FL resident	04/07/20
11,617	Dade	50	Female	No		No	FL resident	04/07/20
11,618	Dade	63	Female	No		Yes	FL resident	04/07/20
11,619	Dade	27	Male	Unknown		No	FL resident	04/07/20
11,620	Dade	41	Female	No		No	FL resident	04/07/20
11,621	Dade	81	Female	No		Yes	FL resident	04/07/20
11,622	Dade	54	Female	Unknown			FL resident	04/07/20
11,623	Dade	46	Female	No		Yes	FL resident	04/07/20
11,624	Dade	68	Male	No		Yes	FL resident	04/07/20
11,625	Dade	37	Female	Unknown		Yes	FL resident	04/07/20
11,626	Dade	45	Female	Unknown			FL resident	04/07/20
11,627	Dade	42	Female	Unknown			FL resident	04/07/20
11,628	Dade	37	Female	No		Yes	FL resident	04/07/20
11,629	Dade	65	Male	No		Yes	FL resident	04/07/20
11,630	Dade	66	Male	No		Yes	FL resident	04/07/20
11,631	Dade	21	Female	Yes	Mexico	Yes	FL resident	04/07/20
11,632	Dade	23	Female	No		Yes	FL resident	04/07/20
11,633	Dade	22	Female	Unknown			FL resident	04/07/20
11,634	Dade	57	Female	Unknown			FL resident	04/07/20
11,635	Dade	48	Female	No		Yes	FL resident	04/07/20
11,636	Dade	52	Female	Unknown			FL resident	04/07/20
11,637	Dade	43	Male	Unknown			FL resident	04/07/20
11,638	Dade	32	Female	Unknown		Yes	FL resident	04/07/20
11,639	Dade	57	Female	Unknown			FL resident	04/07/20
11,640	Dade	60	Female	No		Yes	FL resident	04/07/20
11,641	Dade	27	Male	Unknown			FL resident	04/07/20
11,642	Dade	65	Male	No		No	FL resident	04/07/20
11,643	Dade	11	Male	No		Yes	FL resident	04/07/20
11,644	Dade	66	Female	Unknown			FL resident	04/07/20
11,645	Dade	47	Male	No		Yes	FL resident	04/07/20
11,646	Dade	39	Male	Unknown			FL resident	04/07/20
11,647	Dade	95	Male	No		Yes	FL resident	04/07/20
11,648	Dade	54	Male	Unknown		No	FL resident	04/07/20
11,649	Dade	63	Female	No		Yes	FL resident	04/07/20
11,650	Dade	18	Male	No		Yes	FL resident	04/07/20
11,651	Dade	56	Female	No		Yes	FL resident	04/07/20
11,652	Dade	80	Male	No		Unknown	FL resident	04/07/20
11,653	Dade	54	Male	Unknown		Yes	FL resident	04/07/20
11,654	Dade	62	Male	No		Unknown	FL resident	04/07/20
11,655	Dade	57	Female	No		Yes	FL resident	04/07/20
11,656	Dade	63	Male	No		No	FL resident	04/07/20
11,657	Dade	42	Female	No		No	FL resident	04/07/20
11,658	Dade	26	Male	No		Yes	FL resident	04/07/20
11,659	Dade	37	Female	No		Unknown	FL resident	04/07/20
11,660	Dade	48	Male	No		No	FL resident	04/07/20
11,661	Dade	32	Male	No		Unknown	FL resident	04/07/20
11,662	Dade	23	Female	No		No	FL resident	04/07/20
11,663	Dade	23	Female	No		Yes	FL resident	04/07/20
11,664	Dade	41	Female	No		Yes	FL resident	04/07/20
11,665	Dade	90	Male	No		Unknown	FL resident	04/07/20
11,666	Dade	47	Male	No		Yes	FL resident	04/07/20
11,667	Dade	54	Male	No		No	FL resident	04/07/20
11,668	Dade	61	Male	No		Unknown	FL resident	04/07/20
11,669	Dade	0	Female	No		Yes	FL resident	04/07/20
11,670	Dade	77	Female	Unknown		Yes	FL resident	04/07/20
11,671	Dade	55	Female	No		Unknown	FL resident	04/07/20
11,672	Dade	53	Female	No		No	FL resident	04/07/20
11,673	Dade	59	Female	No		Yes	FL resident	04/07/20
11,674	Dade	57	Female	No		Unknown	FL resident	04/07/20
11,675	Dade	61	Female	No		Unknown	FL resident	04/07/20

# Coronavirus: line list of cases

Data verified as of Apr 30, 2020 at 10 AM

Data in this report are provisional and subject to change.

Case	County	Age	Gender	Travel related	Travel detail	Contact with a confirmed case	Jurisdiction	Date case counted
11,676	Dade	34	Male	No		No	FL resident	04/07/20
11,677	Dade	43	Male	No		Unknown	FL resident	04/07/20
11,678	Dade	67	Male	No		No	FL resident	04/07/20
11,679	Dade	28	Male	Unknown		Unknown	FL resident	04/07/20
11,680	Dade	33	Male	No		Unknown	FL resident	04/07/20
11,681	Dade	39	Male	No		Unknown	FL resident	04/07/20
11,682	Dade	73	Female	No		Yes	FL resident	04/07/20
11,683	Dade	40	Male	No		No	FL resident	04/07/20
11,684	Dade	38	Male	No		Yes	FL resident	04/07/20
11,685	Dade	90	Female	Unknown		No	FL resident	04/07/20
11,686	Dade	53	Female	No		Yes	FL resident	04/07/20
11,687	Dade	67	Male	Unknown		Unknown	FL resident	04/07/20
11,688	Dade	71	Male	No		No	FL resident	04/07/20
11,689	Dade	47	Male	No		Unknown	FL resident	04/07/20
11,690	Dade	48	Female	No		No	FL resident	04/07/20
11,691	Dade	16	Male	Unknown			FL resident	04/07/20
11,692	Dade	56	Female	Unknown			FL resident	04/07/20
11,693	Dade	9	Male	No		Unknown	FL resident	04/07/20
11,694	Dade	30	Female	No		No	FL resident	04/07/20
11,695	Dade	49	Female	No		Yes	FL resident	04/07/20
11,696	Dade	28	Female	Yes	FL; PERU	Yes	FL resident	04/07/20
11,697	Dade	42	Male	Unknown		Yes	FL resident	04/07/20
11,698	Dade	53	Male	No		Unknown	FL resident	04/07/20
11,699	Dade	63	Male	No		Yes	FL resident	04/07/20
11,700	Dade	46	Female	Unknown		Unknown	FL resident	04/07/20
11,701	Dade	34	Female	No		Yes	FL resident	04/07/20
11,702	Dade	64	Male	No		Yes	FL resident	04/07/20
11,703	Dade	52	Female	No		Yes	FL resident	04/07/20
11,704	Dade	27	Male	Unknown		Unknown	FL resident	04/07/20
11,705	Dade	55	Male	No		Yes	FL resident	04/07/20
11,706	Dade	34	Female	No		Yes	FL resident	04/07/20
11,707	Dade	42	Female	No		Unknown	FL resident	04/07/20
11,708	Dade	50	Female	No		Yes	FL resident	04/07/20
11,709	Dade	38	Male	No		Unknown	FL resident	04/07/20
11,710	Dade	50	Female	No		Yes	FL resident	04/07/20
11,711	Dade	66	Male	No		No	FL resident	04/07/20
11,712	Dade	48	Male	No		Yes	FL resident	04/07/20
11,713	Dade	10	Male	Unknown		Unknown	FL resident	04/07/20
11,714	Dade	41	Female	Unknown		Unknown	FL resident	04/07/20
11,715	Dade	48	Female	No		Yes	FL resident	04/07/20
11,716	Dade	41	Female	Unknown			FL resident	04/07/20
11,717	Dade	25	Male	Unknown			FL resident	04/07/20
11,718	Dade	60	Female	Unknown			FL resident	04/07/20
11,719	Dade	69	Female	No		Yes	FL resident	04/07/20
11,720	Dade	44	Male	No		Unknown	FL resident	04/07/20
11,721	Dade	33	Female	No		No	FL resident	04/07/20
11,722	Dade	47	Female	No		Unknown	FL resident	04/07/20
11,723	Dade	78	Male	No		Yes	FL resident	04/07/20
11,724	Dade	43	Female	Unknown		Yes	FL resident	04/07/20
11,725	Dade	21	Female	Unknown			FL resident	04/07/20
11,726	Dade	33	Female	No		Yes	FL resident	04/07/20
11,727	Dade	42	Female	No		Yes	FL resident	04/07/20
11,728	Dade	51	Male	No		Yes	FL resident	04/07/20
11,729	Dade	53	Male	Unknown			FL resident	04/07/20
11,730	Dade	46	Female	Unknown			FL resident	04/07/20
11,731	Dade	48	Female	Unknown			FL resident	04/07/20
11,732	Dade	42	Male	Unknown			FL resident	04/07/20
11,733	Dade	60	Male	No		Unknown	FL resident	04/07/20
11,734	Dade	71	Female	No		Yes	FL resident	04/07/20
11,735	Dade	36	Male	Unknown		Unknown	FL resident	04/07/20
11,736	Dade	49	Male	No		Yes	FL resident	04/07/20
11,737	Dade	82	Female	Unknown		No	FL resident	04/07/20

# Coronavirus: line list of cases

Data verified as of Apr 30, 2020 at 10 AM

Data in this report are provisional and subject to change.

Case	County	Age	Gender	Travel related	Travel detail	Contact with a confirmed case	Jurisdiction	Date case counted
11,738	Dade	28	Female	Unknown			FL resident	04/07/20
11,739	Dade	32	Male	No		No	FL resident	04/07/20
11,740	Dade	78	Female	No		No	FL resident	04/07/20
11,741	Dade	51	Female	No		Yes	FL resident	04/07/20
11,742	Dade	44	Female	No		No	FL resident	04/07/20
11,743	Dade	45	Male	No		Unknown	FL resident	04/07/20
11,744	Dade	29	Male	Unknown			FL resident	04/07/20
11,745	Dade	73	Male	No		No	FL resident	04/07/20
11,746	Dade	29	Female	No		Yes	FL resident	04/07/20
11,747	Dade	39	Male	No		Unknown	FL resident	04/07/20
11,748	Dade	29	Male	No		Unknown	FL resident	04/07/20
11,749	Dade	59	Female	No		Unknown	FL resident	04/07/20
11,750	Dade	19	Male	No		Unknown	FL resident	04/07/20
11,751	Dade	17	Male	No		Yes	FL resident	04/07/20
11,752	Dade	77	Male	Unknown		Yes	FL resident	04/07/20
11,753	Dade	26	Female	Unknown			FL resident	04/07/20
11,754	Dade	53	Male	No		Unknown	FL resident	04/07/20
11,755	Dade	72	Female	No		Yes	FL resident	04/07/20
11,756	Dade	57	Male	No		No	FL resident	04/07/20
11,757	Dade	59	Female	No		No	FL resident	04/07/20
11,758	Dade	47	Male	No		Yes	FL resident	04/07/20
11,759	Dade	71	Female	No		No	FL resident	04/07/20
11,760	Dade	51	Female	Unknown		Unknown	FL resident	04/07/20
11,761	Dade	39	Female	No		Yes	FL resident	04/07/20
11,762	Dade	57	Female	No		Yes	FL resident	04/07/20
11,763	Dade	22	Female	No		Unknown	FL resident	04/07/20
11,764	Dade	95	Female	No		Yes	FL resident	04/07/20
11,765	Dade	53	Male	No		Yes	FL resident	04/07/20
11,766	Dade	49	Female	Unknown			FL resident	04/07/20
11,767	Dade	42	Female	No		Unknown	FL resident	04/07/20
11,768	Dade	47	Male	No		Yes	FL resident	04/07/20
11,769	Dade	30	Male	Unknown		Unknown	FL resident	04/07/20
11,770	Dade	28	Female	Unknown			FL resident	04/07/20
11,771	Dade	58	Male	No		Yes	FL resident	04/07/20
11,772	Dade	39	Male	Unknown			FL resident	04/07/20
11,773	Dade	56	Female	Unknown			FL resident	04/07/20
11,774	Dade	66	Male	No		No	FL resident	04/07/20
11,775	Dade	52	Female	Unknown			FL resident	04/07/20
11,776	Dade	84	Female	No		Yes	FL resident	04/07/20
11,777	Dade	74	Male	Unknown		No	FL resident	04/07/20
11,778	Dade	48	Female	No		Unknown	FL resident	04/07/20
11,779	Dade	78	Male	Unknown			FL resident	04/07/20
11,780	Dade	78	Female	Unknown			FL resident	04/07/20
11,781	Dade	67	Male	No		Yes	FL resident	04/07/20
11,782	Dade	77	Male	No		Yes	FL resident	04/07/20
11,783	Dade	46	Female	Unknown			FL resident	04/07/20
11,784	Dade	34	Female	Unknown			FL resident	04/07/20
11,785	Dade	46	Female	Unknown		Yes	FL resident	04/07/20
11,786	Dade	44	Female	No		Yes	FL resident	04/07/20
11,787	Dade	73	Male	No		No	FL resident	04/07/20
11,788	Dade	38	Male	Unknown			FL resident	04/07/20
11,789	Dade	30	Male	Unknown			FL resident	04/07/20
11,790	Dade	38	Male	Unknown			FL resident	04/07/20
11,791	Dade	46	Female	No		Yes	FL resident	04/07/20
11,792	Dade	45	Male	Unknown			FL resident	04/07/20
11,793	Dade	54	Female	Yes	CO	Unknown	FL resident	04/07/20
11,794	Dade	39	Male	Unknown			FL resident	04/07/20
11,795	Dade	63	Male	Unknown			FL resident	04/07/20
11,796	Dade	30	Male	Unknown			FL resident	04/07/20
11,797	Dade	68	Female	No		Yes	FL resident	04/07/20
11,798	Dade	56	Female	Unknown			FL resident	04/07/20
11,799	Dade	48	Male	Unknown			FL resident	04/07/20



# Coronavirus: line list of cases

Data verified as of Apr 30, 2020 at 10 AM

Data in this report are provisional and subject to change.

Case	County	Age	Gender	Travel related	Travel detail	Contact with a confirmed case	Jurisdiction	Date case counted
11,800	Dade	72	Female	No		Yes	FL resident	04/07/20
11,801	Dade	45	Female	Unknown			FL resident	04/07/20
11,802	Dade	25	Male	No		Unknown	FL resident	04/07/20
11,803	Dade	52	Male	No		No	FL resident	04/07/20
11,804	Dade	74	Male	No		Yes	FL resident	04/07/20
11,805	Dade	55	Female	No		Unknown	FL resident	04/07/20
11,806	Dade	54	Female	Unknown		Unknown	FL resident	04/07/20
11,807	Dade	52	Female	No		Yes	FL resident	04/07/20
11,808	Dade	65	Male	No		No	FL resident	04/07/20
11,809	Dade	20	Female	Unknown			FL resident	04/07/20
11,810	Dade	82	Male	Unknown		Yes	FL resident	04/07/20
11,811	Dade	60	Male	No		Yes	FL resident	04/07/20
11,812	Dade	35	Male	No		Unknown	FL resident	04/07/20
11,813	Dade	41	Female	No		Unknown	FL resident	04/07/20
11,814	Dade	33	Male	Unknown		Unknown	FL resident	04/07/20
11,815	Dade	30	Female	No		Unknown	FL resident	04/07/20
11,816	Dade	32	Female	No		No	FL resident	04/07/20
11,817	Dade	28	Male	No		No	FL resident	04/07/20
11,818	Dade	36	Male	No		Yes	FL resident	04/07/20
11,819	Dade	68	Female	Unknown		Unknown	FL resident	04/07/20
11,820	Dade	61	Female	No		Yes	FL resident	04/07/20
11,821	Dade	91	Male	Unknown		Unknown	FL resident	04/07/20
11,822	Dade	51	Female	No		Unknown	FL resident	04/07/20
11,823	Dade	33	Female	No		Unknown	FL resident	04/07/20
11,824	Dade	55	Male	Unknown		Unknown	FL resident	04/07/20
11,825	Dade	23	Male	Yes	FL; NJ	Unknown	FL resident	04/07/20
11,826	Dade	57	Female	No		Unknown	FL resident	04/07/20
11,827	Dade	82	Female	No		Yes	FL resident	04/07/20
11,828	Dade	76	Male	Unknown			FL resident	04/07/20
11,829	Dade	38	Female	Unknown		Unknown	FL resident	04/07/20
11,830	Dade	71	Male	No		No	FL resident	04/07/20
11,831	Dade	44	Male	No		Yes	FL resident	04/07/20
11,832	Dade	36	Male	No		Unknown	FL resident	04/07/20
11,833	Dade	55	Male	No		Unknown	FL resident	04/07/20
11,834	Dade	38	Female	No		Yes	FL resident	04/07/20
11,835	Dade	23	Female	Unknown			FL resident	04/07/20
11,836	Dade	42	Female	Unknown			FL resident	04/07/20
11,837	Dade	56	Male	Unknown			FL resident	04/07/20
11,838	Dade	57	Female	Unknown			FL resident	04/07/20
11,839	Dade	45	Female	Unknown			FL resident	04/07/20
11,840	Dade	32	Male	Unknown			FL resident	04/07/20
11,841	Dade	52	Male	Unknown			FL resident	04/07/20
11,842	Dade	19	Male	No		Yes	FL resident	04/07/20
11,843	Dade	35	Male	Unknown			FL resident	04/07/20
11,844	Dade	62	Male	Unknown			FL resident	04/07/20
11,845	Dade	82	Female	No		Yes	FL resident	04/07/20
11,846	Dade	90	Female	No		Yes	FL resident	04/07/20
11,847	Dade	46	Male	Unknown		Yes	FL resident	04/07/20
11,848	Dade	72	Male	No		No	FL resident	04/07/20
11,849	Dade	70	Male	Unknown		Yes	FL resident	04/07/20
11,850	Dade	33	Male	Unknown			FL resident	04/07/20
11,851	Dade	61	Female	Unknown			FL resident	04/07/20
11,852	Dade	62	Female	Unknown			FL resident	04/07/20
11,853	Dade	31	Female	Unknown			FL resident	04/07/20
11,854	Dade	22	Female	No		Yes	FL resident	04/07/20
11,855	Dade	27	Male	No		Unknown	FL resident	04/07/20
11,856	Dade	49	Female	No		Yes	FL resident	04/07/20
11,857	Dade	54	Male	Unknown			FL resident	04/07/20
11,858	Dade	35	Female	Unknown		No	FL resident	04/07/20
11,859	Dade	45	Female	No		Yes	FL resident	04/07/20
11,860	Dade	41	Female	Unknown		Unknown	FL resident	04/07/20
11,861	Dade	29	Male	Yes	CO; FL	Yes	FL resident	04/07/20

# Coronavirus: line list of cases

Data verified as of Apr 30, 2020 at 10 AM

Data in this report are provisional and subject to change.

Case	County	Age	Gender	Travel related	Travel detail	Contact with a confirmed case	Jurisdiction	Date case counted
11,862	Dade	69	Male	Unknown			FL resident	04/07/20
11,863	Dade	24	Male	No		Unknown	FL resident	04/07/20
11,864	Dade	20	Female	Unknown			FL resident	04/07/20
11,865	Dade	73	Male	No		Yes	FL resident	04/07/20
11,866	Dade	45	Male	No		No	FL resident	04/07/20
11,867	Dade	46	Female	Unknown			FL resident	04/07/20
11,868	Dade	62	Male	No		No	FL resident	04/07/20
11,869	Dade	31	Female	No		No	FL resident	04/07/20
11,870	Dade	67	Female	No		Yes	FL resident	04/07/20
11,871	Dade	36	Female	Unknown		Yes	FL resident	04/07/20
11,872	Dade	38	Male	No		Unknown	FL resident	04/07/20
11,873	Dade	76	Male	No		Yes	FL resident	04/07/20
11,874	Dade	72	Female	Unknown			FL resident	04/07/20
11,875	Dade	67	Female	No		Unknown	FL resident	04/07/20
11,876	Dade	70	Female	Yes	DC; FL	Yes	FL resident	04/07/20
11,877	Dade	51	Male	Unknown			FL resident	04/07/20
11,878	Dade	70	Male	No		Yes	FL resident	04/07/20
11,879	Dade	46	Female	Yes	FL; SPAIN	Unknown	FL resident	04/07/20
11,880	Dade	24	Female	Yes	FL; U.S. VIRGIN ISLANDS	Unknown	FL resident	04/07/20
11,881	Dade	78	Female	No		Unknown	FL resident	04/07/20
11,882	Dade	54	Male	No		Unknown	FL resident	04/07/20
11,883	Dade	23	Male	No		Unknown	FL resident	04/07/20
11,884	Dade	51	Female	Unknown			FL resident	04/07/20
11,885	Dade	54	Female	Unknown		Unknown	FL resident	04/07/20
11,886	Dade	22	Male	Yes	FL; SPAIN	Unknown	FL resident	04/07/20
11,887	Dade	45	Male	Unknown			FL resident	04/07/20
11,888	Dade	47	Male	Unknown			FL resident	04/07/20
11,889	Dade	85	Male	Unknown		Unknown	FL resident	04/07/20
11,890	Dade	43	Female	Unknown			FL resident	04/07/20
11,891	Dade	82	Male	Unknown		Unknown	FL resident	04/07/20
11,892	Dade	63	Female	No		Yes	FL resident	04/07/20
11,893	Dade	67	Female	Unknown		Unknown	FL resident	04/07/20
11,894	Dade	42	Male	No		Yes	FL resident	04/07/20
11,895	Dade	41	Female	Unknown		No	FL resident	04/07/20
11,896	Dade	43	Female	Unknown			FL resident	04/07/20
11,897	Dade	31	Female	Yes	CA; FL	Yes	FL resident	04/07/20
11,898	Dade	66	Female	Unknown		Unknown	FL resident	04/07/20
11,899	Dade	20	Female	No		Unknown	FL resident	04/07/20
11,900	Dade	37	Male	Yes	NY	Yes	FL resident	04/07/20
11,901	Dade	64	Female	Unknown			FL resident	04/07/20
11,902	Dade	65	Male	No		No	FL resident	04/07/20
11,903	Dade	50	Male	No		Unknown	FL resident	04/07/20
11,904	Dade	64	Female	No		Yes	FL resident	04/07/20
11,905	Dade	54	Male	No		Yes	FL resident	04/07/20
11,906	Dade	45	Male	No		Yes	FL resident	04/07/20
11,907	Dade	56	Male	Yes	IL	Yes	FL resident	04/07/20
11,908	Dade	69	Female	Unknown		Unknown	FL resident	04/08/20
11,909	Dade	76	Female	Unknown			FL resident	04/08/20
11,910	Dade	91	Male	Unknown			FL resident	04/08/20
11,911	Dade	88	Male	No		Unknown	FL resident	04/08/20
11,912	Dade	90	Male	Unknown			FL resident	04/08/20
11,913	Dade	64	Female	Unknown			FL resident	04/08/20
11,914	Dade	73	Male	No		Unknown	FL resident	04/08/20
11,915	Dade	88	Male	No		Unknown	FL resident	04/08/20
11,916	Dade	78	Female	No		Unknown	FL resident	04/08/20
11,917	Dade	59	Female	Unknown			FL resident	04/08/20
11,918	Dade	41	Male	No		No	FL resident	04/08/20
11,919	Dade	66	Male	No		Unknown	FL resident	04/08/20
11,920	Dade	74	Male	Yes	ARGENTINA; CHILE; UNITED KINGDOM	Unknown	FL resident	04/08/20
11,921	Dade	93	Female	No		No	FL resident	04/08/20
11,922	Dade	49	Female	No		Yes	FL resident	04/08/20

# Coronavirus: line list of cases

Data verified as of Apr 30, 2020 at 10 AM

Data in this report are provisional and subject to change.

Case	County	Age	Gender	Travel related	Travel detail	Contact with a confirmed case	Jurisdiction	Date case counted
11,923	Dade	43	Female	No		Yes	FL resident	04/08/20
11,924	Dade	43	Male	No		No	FL resident	04/08/20
11,925	Dade	60	Female	No		No	FL resident	04/08/20
11,926	Dade	53	Female	No		No	FL resident	04/08/20
11,927	Dade	29	Female	Unknown		No	FL resident	04/08/20
11,928	Dade	41	Male	No		No	FL resident	04/08/20
11,929	Dade	51	Female	No		No	FL resident	04/08/20
11,930	Dade	47	Male	No		No	FL resident	04/08/20
11,931	Dade	37	Female	No		Yes	FL resident	04/08/20
11,932	Dade	76	Male	Unknown		Yes	FL resident	04/08/20
11,933	Dade	84	Female	No		Yes	FL resident	04/08/20
11,934	Dade	38	Female	Unknown		Yes	FL resident	04/08/20
11,935	Dade	84	Female	No		Yes	FL resident	04/08/20
11,936	Dade	45	Male	No		Yes	FL resident	04/08/20
11,937	Dade	67	Female	Unknown		Unknown	FL resident	04/08/20
11,938	Dade	44	Female	Unknown		No	FL resident	04/08/20
11,939	Dade	31	Male	Unknown		Unknown	FL resident	04/08/20
11,940	Dade	53	Male	No		No	FL resident	04/08/20
11,941	Dade	40	Female	No		Yes	FL resident	04/08/20
11,942	Dade	63	Female	No		Yes	FL resident	04/08/20
11,943	Dade	68	Male	No		Yes	FL resident	04/08/20
11,944	Dade	96	Female	No		Yes	FL resident	04/08/20
11,945	Dade	28	Male	Yes	COLOMBIA	Yes	FL resident	04/08/20
11,946	Dade	81	Female	Unknown		Yes	FL resident	04/08/20
11,947	Dade	59	Male	No		Unknown	FL resident	04/08/20
11,948	Dade	51	Male	No		No	FL resident	04/08/20
11,949	Dade	27	Female	No		Unknown	FL resident	04/08/20
11,950	Dade	38	Female	No		Yes	FL resident	04/08/20
11,951	Dade	61	Male	No		Unknown	FL resident	04/08/20
11,952	Dade	19	Male	No		Unknown	FL resident	04/08/20
11,953	Dade	38	Female	Unknown		Unknown	FL resident	04/08/20
11,954	Dade	42	Male	No		Yes	FL resident	04/08/20
11,955	Dade	60	Male	Yes	VA	Yes	FL resident	04/08/20
11,956	Dade	59	Female	No		Yes	FL resident	04/08/20
11,957	Dade	53	Male	No		Yes	FL resident	04/08/20
11,958	Dade	75	Male	No		Yes	FL resident	04/08/20
11,959	Dade	39	Male	Unknown		Yes	FL resident	04/08/20
11,960	Dade	56	Female	No		Unknown	FL resident	04/08/20
11,961	Dade	28	Male	No		Yes	FL resident	04/08/20
11,962	Dade	32	Male	No		No	FL resident	04/08/20
11,963	Dade	21	Male	Unknown		Unknown	FL resident	04/08/20
11,964	Dade	35	Female	No		No	FL resident	04/08/20
11,965	Dade	54	Male	No		Unknown	FL resident	04/08/20
11,966	Dade	30	Male	Yes	CA; FL; SPAIN	Yes	FL resident	04/08/20
11,967	Dade	60	Male	Unknown			FL resident	04/08/20
11,968	Dade	30	Male	No		Yes	FL resident	04/08/20
11,969	Dade	63	Female	No		Yes	FL resident	04/08/20
11,970	Dade	63	Female	Unknown		No	FL resident	04/08/20
11,971	Dade	49	Male	No		No	FL resident	04/08/20
11,972	Dade	23	Male	No		No	FL resident	04/08/20
11,973	Dade	35	Male	No		Unknown	FL resident	04/08/20
11,974	Dade	49	Female	Unknown			FL resident	04/08/20
11,975	Dade	47	Female	Unknown		Yes	FL resident	04/08/20
11,976	Dade	37	Male	No		Yes	FL resident	04/08/20
11,977	Dade	32	Female	No		No	FL resident	04/08/20
11,978	Dade	97	Female	Unknown		Yes	FL resident	04/08/20
11,979	Dade	31	Male	Unknown		Unknown	FL resident	04/08/20
11,980	Dade	47	Male	No		Yes	FL resident	04/08/20
11,981	Dade	45	Female	Unknown		Unknown	FL resident	04/08/20
11,982	Dade	63	Male	No		Yes	FL resident	04/08/20
11,983	Dade	52	Male	No		Yes	FL resident	04/08/20
11,984	Dade	62	Female	No		Yes	FL resident	04/08/20

# Coronavirus: line list of cases

Data verified as of Apr 30, 2020 at 10 AM

Data in this report are provisional and subject to change.

Case	County	Age	Gender	Travel related	Travel detail	Contact with a confirmed case	Jurisdiction	Date case counted
11,985	Dade	54	Female	No		Yes	FL resident	04/08/20
11,986	Dade	94	Female	Unknown		No	FL resident	04/08/20
11,987	Dade	21	Male	No		No	FL resident	04/08/20
11,988	Dade	55	Female	No		Yes	FL resident	04/08/20
11,989	Dade	74	Male	No		Yes	FL resident	04/08/20
11,990	Dade	40	Male	Unknown		Unknown	FL resident	04/08/20
11,991	Dade	65	Female	Unknown		Yes	FL resident	04/08/20
11,992	Dade	58	Female	No		No	FL resident	04/08/20
11,993	Dade	39	Female	No		Yes	FL resident	04/08/20
11,994	Dade	38	Female	No		Yes	FL resident	04/08/20
11,995	Dade	42	Female	No		No	FL resident	04/08/20
11,996	Dade	72	Female	Unknown			FL resident	04/08/20
11,997	Dade	37	Male	No		No	FL resident	04/08/20
11,998	Dade	45	Male	No		No	FL resident	04/08/20
11,999	Dade	50	Male	Unknown		Yes	FL resident	04/08/20
12,000	Dade	25	Male	No		No	FL resident	04/08/20
12,001	Dade	68	Female	Unknown		Yes	FL resident	04/08/20
12,002	Dade	69	Male	No		Unknown	FL resident	04/08/20
12,003	Dade	30	Male	No		No	FL resident	04/08/20
12,004	Dade	36	Male	No		No	FL resident	04/08/20
12,005	Dade	59	Female	No		Unknown	FL resident	04/08/20
12,006	Dade	58	Female	No		Yes	FL resident	04/08/20
12,007	Dade	66	Male	No		Yes	FL resident	04/08/20
12,008	Dade	38	Male	No		No	FL resident	04/08/20
12,009	Dade	55	Male	Unknown		Unknown	FL resident	04/08/20
12,010	Dade	79	Female	No		No	FL resident	04/08/20
12,011	Dade	47	Female	No		Yes	FL resident	04/08/20
12,012	Dade	45	Female	Unknown		No	FL resident	04/08/20
12,013	Dade	25	Female	No		Yes	FL resident	04/08/20
12,014	Dade	61	Male	No		Yes	FL resident	04/08/20
12,015	Dade	21	Female	No		Yes	FL resident	04/08/20
12,016	Dade	47	Male	Unknown			FL resident	04/08/20
12,017	Dade	59	Female	Unknown		Unknown	FL resident	04/08/20
12,018	Dade	77	Female	Yes	FL; VENEZUELA	Yes	FL resident	04/08/20
12,019	Dade	55	Female	No		Yes	FL resident	04/08/20
12,020	Dade	44	Male	Unknown		Yes	FL resident	04/08/20
12,021	Dade	43	Female	Unknown		Unknown	FL resident	04/08/20
12,022	Dade	28	Female	Unknown		No	FL resident	04/08/20
12,023	Dade	54	Female	No		No	FL resident	04/08/20
12,024	Dade	42	Female	Unknown		Yes	FL resident	04/08/20
12,025	Dade	40	Female	Unknown		Unknown	FL resident	04/08/20
12,026	Dade	31	Female	Unknown		Yes	FL resident	04/08/20
12,027	Dade	62	Male	Unknown		Unknown	FL resident	04/08/20
12,028	Dade	21	Male	Unknown		No	FL resident	04/08/20
12,029	Dade	61	Female	Unknown		Yes	FL resident	04/08/20
12,030	Dade	59	Female	Unknown		No	FL resident	04/08/20
12,031	Dade	59	Male	No		Yes	FL resident	04/08/20
12,032	Dade	39	Female	Unknown		Yes	FL resident	04/08/20
12,033	Dade	94	Male	Unknown		No	FL resident	04/08/20
12,034	Dade	29	Male	Unknown		Yes	FL resident	04/08/20
12,035	Dade	47	Female	Unknown		No	FL resident	04/08/20
12,036	Dade	30	Male	No		Yes	FL resident	04/08/20
12,037	Dade	19	Female	Unknown		No	FL resident	04/08/20
12,038	Dade	43	Male	Unknown			FL resident	04/08/20
12,039	Dade	54	Male	Unknown		Yes	FL resident	04/08/20
12,040	Dade	51	Female	Unknown			FL resident	04/08/20
12,041	Dade	53	Male	Unknown			FL resident	04/08/20
12,042	Dade	32	Female	No		Yes	FL resident	04/08/20
12,043	Dade	68	Female	Unknown			FL resident	04/08/20
12,044	Dade	66	Male	No		No	FL resident	04/08/20
12,045	Dade	53	Female	Unknown			FL resident	04/08/20
12,046	Dade	27	Male	Unknown			FL resident	04/08/20



# Coronavirus: line list of cases

Data verified as of Apr 30, 2020 at 10 AM

Data in this report are provisional and subject to change.

Case	County	Age	Gender	Travel related	Travel detail	Contact with a confirmed case	Jurisdiction	Date case counted
12,047	Dade	21	Male	Unknown			FL resident	04/08/20
12,048	Dade	68	Female	Unknown			FL resident	04/08/20
12,049	Dade	71	Female	Unknown			FL resident	04/08/20
12,050	Dade	25	Female	Unknown			FL resident	04/08/20
12,051	Dade	67	Female	No		Yes	FL resident	04/08/20
12,052	Dade	35	Female	Unknown			FL resident	04/08/20
12,053	Dade	22	Male	Unknown			FL resident	04/08/20
12,054	Dade	25	Female	Unknown			FL resident	04/08/20
12,055	Dade	39	Male	Unknown		Yes	FL resident	04/08/20
12,056	Dade	62	Female	Yes	PORTUGAL; SPAIN	Yes	FL resident	04/08/20
12,057	Dade	55	Male	Unknown			FL resident	04/08/20
12,058	Dade	53	Male	Unknown		Yes	FL resident	04/08/20
12,059	Dade	74	Male	Unknown			FL resident	04/08/20
12,060	Dade	62	Female	No		No	FL resident	04/08/20
12,061	Dade	54	Male	No		Yes	FL resident	04/08/20
12,062	Dade	29	Male	No		No	FL resident	04/08/20
12,063	Dade	59	Female	No		No	FL resident	04/08/20
12,064	Dade	69	Female	Unknown			FL resident	04/08/20
12,065	Dade	24	Female	No		No	FL resident	04/08/20
12,066	Dade	34	Male	Unknown			FL resident	04/08/20
12,067	Dade	36	Male	Unknown			FL resident	04/08/20
12,068	Dade	65	Male	No		No	FL resident	04/08/20
12,069	Dade	53	Female	No		No	FL resident	04/08/20
12,070	Dade	26	Female	No		Yes	FL resident	04/08/20
12,071	Dade	26	Male	No		Unknown	FL resident	04/08/20
12,072	Dade	20	Female	No		No	FL resident	04/08/20
12,073	Dade	65	Female	No		No	FL resident	04/08/20
12,074	Dade	42	Female	No		No	FL resident	04/08/20
12,075	Dade	40	Female	No		No	FL resident	04/08/20
12,076	Dade	31	Male	No		No	FL resident	04/08/20
12,077	Dade	32	Female	No		No	FL resident	04/08/20
12,078	Dade	67	Female	No		Unknown	FL resident	04/08/20
12,079	Dade	33	Male	No		No	FL resident	04/08/20
12,080	Dade	33	Female	No		No	FL resident	04/08/20
12,081	Dade	55	Male	No		No	FL resident	04/08/20
12,082	Dade	35	Female	No		No	FL resident	04/08/20
12,083	Dade	67	Female	No		Yes	FL resident	04/08/20
12,084	Dade	69	Female	No		Yes	FL resident	04/08/20
12,085	Dade	40	Female	Unknown			FL resident	04/08/20
12,086	Dade	64	Female	No		No	FL resident	04/08/20
12,087	Dade	36	Female	No		Yes	FL resident	04/08/20
12,088	Dade	34	Female	No		No	FL resident	04/08/20
12,089	Dade	60	Female	No		No	FL resident	04/08/20
12,090	Dade	35	Male	Unknown		Unknown	FL resident	04/08/20
12,091	Dade	20	Female	No		No	FL resident	04/08/20
12,092	Dade	55	Female	No		Unknown	FL resident	04/08/20
12,093	Dade	21	Male	Unknown			FL resident	04/08/20
12,094	Dade	66	Male	No		No	FL resident	04/08/20
12,095	Dade	20	Female	Yes	FL; SPAIN	Unknown	FL resident	04/08/20
12,096	Dade	42	Female	No		Yes	FL resident	04/08/20
12,097	Dade	36	Male	No		Unknown	FL resident	04/08/20
12,098	Dade	81	Male	No		Unknown	FL resident	04/08/20
12,099	Dade	43	Male	No		Yes	FL resident	04/08/20
12,100	Dade	45	Female	No		Yes	FL resident	04/08/20
12,101	Dade	35	Female	No		Unknown	FL resident	04/08/20
12,102	Dade	50	Male	No		No	FL resident	04/08/20
12,103	Dade	38	Male	No		Unknown	FL resident	04/08/20
12,104	Dade	22	Female	Yes	CO	Unknown	FL resident	04/08/20
12,105	Dade	31	Female	No		Unknown	FL resident	04/08/20
12,106	Dade	20	Female	No		Unknown	FL resident	04/08/20
12,107	Dade	50	Male	Yes	SPAIN	Yes	FL resident	04/08/20
12,108	Dade	64	Female	No		Unknown	FL resident	04/08/20

# Coronavirus: line list of cases

Data verified as of Apr 30, 2020 at 10 AM

Data in this report are provisional and subject to change.

Case	County	Age	Gender	Travel related	Travel detail	Contact with a confirmed case	Jurisdiction	Date case counted
12,109	Dade	33	Male	Yes	UNITED KINGDOM	Unknown	FL resident	04/08/20
12,110	Dade	52	Female	Yes	MEXICO	Yes	FL resident	04/08/20
12,111	Dade	89	Female	No		Unknown	FL resident	04/08/20
12,112	Dade	48	Male	Yes	SPAIN	Unknown	FL resident	04/08/20
12,113	Dade	47	Female	Yes	CO	Yes	FL resident	04/08/20
12,114	Dade	48	Male	Yes	CO	Yes	FL resident	04/08/20
12,115	Dade	56	Male	No		No	FL resident	04/08/20
12,116	Dade	23	Female	No		Yes	FL resident	04/08/20
12,117	Dade	18	Female	No		Yes	FL resident	04/08/20
12,118	Dade	55	Female	No		Yes	FL resident	04/08/20
12,119	Dade	62	Male	No		Unknown	FL resident	04/08/20
12,120	Dade	21	Female	Unknown		Yes	FL resident	04/08/20
12,121	Dade	22	Male	Unknown		Unknown	FL resident	04/08/20
12,122	Dade	78	Female	No		Yes	FL resident	04/08/20
12,123	Dade	68	Male	No		Unknown	FL resident	04/08/20
12,124	Dade	49	Male	No		Yes	FL resident	04/08/20
12,125	Dade	74	Male	No			FL resident	04/08/20
12,126	Dade	72	Male	Unknown			FL resident	04/08/20
12,127	Dade	33	Female	No		No	FL resident	04/08/20
12,128	Dade	78	Female	Unknown		Unknown	FL resident	04/08/20
12,129	Dade	77	Female	Unknown			FL resident	04/08/20
12,130	Dade	35	Female	No		Yes	FL resident	04/08/20
12,131	Dade	80	Female	No		Unknown	FL resident	04/08/20
12,132	Dade	78	Female	No		Unknown	FL resident	04/08/20
12,133	Dade	74	Female	Unknown			FL resident	04/08/20
12,134	Dade	85	Male	No		Unknown	FL resident	04/08/20
12,135	Dade	78	Male	No		No	FL resident	04/08/20
12,136	Dade	48	Male	No		Yes	FL resident	04/08/20
12,137	Dade	45	Female	No		Yes	FL resident	04/08/20
12,138	Dade	51	Female	No		Unknown	FL resident	04/08/20
12,139	Dade	77	Female	No		Yes	FL resident	04/08/20
12,140	Dade	48	Male	No		Yes	FL resident	04/08/20
12,141	Dade	52	Male	No		Yes	FL resident	04/08/20
12,142	Dade	47	Female	No		Unknown	FL resident	04/08/20
12,143	Dade	77	Female	Unknown		Unknown	FL resident	04/08/20
12,144	Dade	64	Male	No		Yes	FL resident	04/08/20
12,145	Dade	69	Male	No		Yes	FL resident	04/08/20
12,146	Dade	19	Male	No		Yes	FL resident	04/08/20
12,147	Dade	38	Female	No		No	FL resident	04/08/20
12,148	Dade	23	Male	No		Yes	FL resident	04/08/20
12,149	Dade	21	Female	No		Yes	FL resident	04/08/20
12,150	Dade	20	Male	Unknown			FL resident	04/08/20
12,151	Dade	71	Female	Unknown			FL resident	04/08/20
12,152	Dade	58	Male	No		No	FL resident	04/08/20
12,153	Dade	53	Female	No		No	FL resident	04/08/20
12,154	Dade	22	Female	No		No	FL resident	04/08/20
12,155	Dade	81	Male	No		Yes	FL resident	04/08/20
12,156	Dade	44	Male	No		Yes	FL resident	04/08/20
12,157	Dade	40	Female	Unknown			FL resident	04/08/20
12,158	Dade	57	Female	No		No	FL resident	04/08/20
12,159	Dade	61	Female	No		No	FL resident	04/08/20
12,160	Dade	92	Male	No			FL resident	04/08/20
12,161	Dade	39	Male	Unknown			FL resident	04/08/20
12,162	Dade	68	Female	No		Unknown	FL resident	04/08/20
12,163	Dade	71	Male	Unknown		No	FL resident	04/08/20
12,164	Dade	38	Female	Unknown			FL resident	04/08/20
12,165	Dade	66	Male	Unknown			FL resident	04/08/20
12,166	Dade	92	Male	No		Unknown	FL resident	04/08/20
12,167	Dade	66	Female	No		Unknown	FL resident	04/08/20
12,168	Dade	68	Male	Unknown			FL resident	04/08/20
12,169	Dade	72	Male	Unknown			FL resident	04/08/20
12,170	Dade	65	Male	No		Unknown	FL resident	04/08/20

# Coronavirus: line list of cases

Data verified as of Apr 30, 2020 at 10 AM

Data in this report are provisional and subject to change.

Case	County	Age	Gender	Travel related	Travel detail	Contact with a confirmed case	Jurisdiction	Date case counted
12,171	Dade	45	Female	Unknown			FL resident	04/08/20
12,172	Dade	70	Male	Unknown		Unknown	FL resident	04/08/20
12,173	Dade	65	Male	No		Unknown	FL resident	04/08/20
12,174	Dade	65	Male	No		Unknown	FL resident	04/08/20
12,175	Dade	23	Female	Unknown			FL resident	04/08/20
12,176	Dade	16	Male	No		Yes	FL resident	04/08/20
12,177	Dade	57	Male	Unknown			FL resident	04/08/20
12,178	Dade	85	Female	Unknown		Unknown	FL resident	04/08/20
12,179	Dade	69	Female	Unknown		Unknown	FL resident	04/08/20
12,180	Dade	68	Male	No		Unknown	FL resident	04/08/20
12,181	Dade	21	Male	Unknown			FL resident	04/08/20
12,182	Dade	71	Male	No		Unknown	FL resident	04/08/20
12,183	Dade	74	Female	No		Yes	FL resident	04/08/20
12,184	Dade	63	Male	No		No	FL resident	04/08/20
12,185	Dade	80	Female	No		Yes	FL resident	04/08/20
12,186	Dade	38	Female	No		Yes	FL resident	04/08/20
12,187	Dade	22	Female	Unknown			FL resident	04/08/20
12,188	Dade	34	Female	Unknown			FL resident	04/08/20
12,189	Dade	78	Female	No		Yes	FL resident	04/08/20
12,190	Dade	68	Male	No		No	FL resident	04/08/20
12,191	Dade	54	Male	No		No	FL resident	04/08/20
12,192	Dade	91	Female	No		Unknown	FL resident	04/08/20
12,193	Dade	52	Male	No		Unknown	FL resident	04/08/20
12,194	Dade	56	Female	No		Yes	FL resident	04/08/20
12,195	Dade	81	Male	No		Unknown	FL resident	04/08/20
12,196	Dade	21	Female	Yes	CO	Yes	FL resident	04/08/20
12,197	Dade	58	Female	No		Yes	FL resident	04/08/20
12,198	Dade	48	Male	Unknown			FL resident	04/08/20
12,199	Dade	40	Female	Unknown			FL resident	04/08/20
12,200	Dade	49	Female	Unknown		Unknown	FL resident	04/08/20
12,201	Dade	45	Female	No		Unknown	FL resident	04/08/20
12,202	Dade	35	Male	Unknown		Unknown	FL resident	04/08/20
12,203	Dade	61	Female	Unknown			FL resident	04/08/20
12,204	Dade	71	Male	No		Yes	FL resident	04/08/20
12,205	Dade	33	Female	No		Yes	FL resident	04/08/20
12,206	Dade	4	Female	No		Yes	FL resident	04/08/20
12,207	Dade	43	Female	No		No	FL resident	04/08/20
12,208	Dade	52	Female	No		Yes	FL resident	04/08/20
12,209	Dade	61	Female	Unknown			FL resident	04/08/20
12,210	Dade	54	Male	No		Yes	FL resident	04/08/20
12,211	Dade	48	Female	No		Yes	FL resident	04/08/20
12,212	Dade	58	Male	Unknown		Yes	FL resident	04/08/20
12,213	Dade	49	Female	No		Unknown	FL resident	04/08/20
12,214	Dade	12	Female	Unknown		Yes	FL resident	04/08/20
12,215	Dade	34	Female	No		Unknown	FL resident	04/08/20
12,216	Dade	45	Female	Unknown			FL resident	04/08/20
12,217	Dade	51	Male	No		Unknown	FL resident	04/08/20
12,218	Dade	45	Male	Yes	MEXICO	Unknown	FL resident	04/08/20
12,219	Dade	40	Female	No		Unknown	FL resident	04/08/20
12,220	Dade	46	Male	Yes	CUBA	Yes	FL resident	04/08/20
12,221	Dade	46	Female	No		Unknown	FL resident	04/08/20
12,222	Dade	32	Female	Unknown			FL resident	04/08/20
12,223	Dade	0	Male	No		Yes	FL resident	04/08/20
12,224	Dade	42	Female	No		Yes	FL resident	04/08/20
12,225	Dade	27	Male	No		No	FL resident	04/08/20
12,226	Dade	59	Female	Unknown			FL resident	04/08/20
12,227	Dade	26	Male	Unknown			FL resident	04/08/20
12,228	Dade	3	Female	No		Yes	FL resident	04/08/20
12,229	Dade	29	Female	No		Yes	FL resident	04/08/20
12,230	Dade	20	Male	Unknown			FL resident	04/08/20
12,231	Dade	64	Female	Unknown			FL resident	04/08/20
12,232	Dade	51	Male	Unknown			FL resident	04/08/20

# Coronavirus: line list of cases

Data verified as of Apr 30, 2020 at 10 AM

Data in this report are provisional and subject to change.

Case	County	Age	Gender	Travel related	Travel detail	Contact with a confirmed case	Jurisdiction	Date case counted
12,233	Dade	24	Female	No		Yes	FL resident	04/08/20
12,234	Dade	83	Female	No		Yes	FL resident	04/08/20
12,235	Dade	82	Male	No		Yes	FL resident	04/08/20
12,236	Dade	65	Female	No		Yes	FL resident	04/08/20
12,237	Dade	22	Female	No		Unknown	FL resident	04/08/20
12,238	Dade	59	Female	Unknown		Yes	FL resident	04/08/20
12,239	Dade	21	Male	No		Unknown	FL resident	04/08/20
12,240	Dade	58	Female	Unknown		Unknown	FL resident	04/08/20
12,241	Dade	32	Female	No		Unknown	FL resident	04/08/20
12,242	Dade	58	Female	Unknown		Yes	FL resident	04/08/20
12,243	Dade	49	Female	Unknown			FL resident	04/08/20
12,244	Dade	59	Female	No		Unknown	FL resident	04/08/20
12,245	Dade	57	Female	Unknown			FL resident	04/08/20
12,246	Dade	89	Female	No		Yes	FL resident	04/08/20
12,247	Dade	53	Female	No		Unknown	FL resident	04/08/20
12,248	Dade	45	Female	No		Unknown	FL resident	04/08/20
12,249	Dade	72	Female	Unknown		Unknown	FL resident	04/08/20
12,250	Dade	73	Male	Unknown			FL resident	04/08/20
12,251	Dade	35	Female	No		Unknown	FL resident	04/08/20
12,252	Dade	37	Male	No		Unknown	FL resident	04/08/20
12,253	Dade	49	Male	No		Unknown	FL resident	04/08/20
12,254	Dade	38	Male	No		Unknown	FL resident	04/08/20
12,255	Dade	88	Female	No		Unknown	FL resident	04/08/20
12,256	Dade	64	Male	No		Yes	FL resident	04/08/20
12,257	Dade	53	Male	No		Unknown	FL resident	04/08/20
12,258	Dade	29	Female	Unknown			FL resident	04/08/20
12,259	Dade	32	Female	No		Unknown	FL resident	04/08/20
12,260	Dade	38	Male	Unknown			FL resident	04/08/20
12,261	Dade	75	Male	No		Unknown	FL resident	04/08/20
12,262	Dade	61	Male	No		Unknown	FL resident	04/08/20
12,263	Dade	91	Male	No		Yes	FL resident	04/08/20
12,264	Dade	50	Female	No		Yes	FL resident	04/08/20
12,265	Dade	50	Male	No		Yes	FL resident	04/08/20
12,266	Dade	76	Female	Unknown			FL resident	04/08/20
12,267	Dade	72	Male	No		Yes	FL resident	04/08/20
12,268	Dade	55	Female	No			FL resident	04/08/20
12,269	Dade	42	Female	No		Unknown	FL resident	04/08/20
12,270	Dade	25	Male	No		Yes	FL resident	04/08/20
12,271	Dade	40	Female	Yes	NY	Yes	FL resident	04/08/20
12,272	Dade	53	Male	No		No	FL resident	04/08/20
12,273	Dade	38	Female	No		Yes	FL resident	04/08/20
12,274	Dade	30	Male	Unknown			FL resident	04/08/20
12,275	Dade	39	Female	No		No	FL resident	04/08/20
12,276	Dade	77	Male	No		Yes	FL resident	04/08/20
12,277	Dade	79	Female	No		Yes	FL resident	04/08/20
12,278	Dade	17	Male	No		Yes	FL resident	04/08/20
12,279	Dade	39	Male	No		No	FL resident	04/08/20
12,280	Dade	92	Female	Unknown		Yes	FL resident	04/08/20
12,281	Dade	53	Male	Unknown		No	FL resident	04/08/20
12,282	Dade	44	Female	No		Yes	FL resident	04/08/20
12,283	Dade	51	Female	Unknown			FL resident	04/08/20
12,284	Dade	97	Female	No		Unknown	FL resident	04/08/20
12,285	Dade	65	Male	No		No	FL resident	04/08/20
12,286	Dade	96	Female	Unknown		Yes	FL resident	04/08/20
12,287	Dade	88	Female	Unknown			FL resident	04/08/20
12,288	Dade	90	Female	No		Yes	FL resident	04/08/20
12,289	Dade	52	Male	No		No	FL resident	04/08/20
12,290	Dade	51	Female	No		No	FL resident	04/08/20
12,291	Dade	53	Male	No		Yes	FL resident	04/08/20
12,292	Dade	82	Female	Unknown			FL resident	04/08/20
12,293	Dade	89	Female	Unknown		Yes	FL resident	04/08/20
12,294	Dade	64	Male	No		Yes	FL resident	04/08/20



# Coronavirus: line list of cases

Data verified as of Apr 30, 2020 at 10 AM

Data in this report are provisional and subject to change.

Case	County	Age	Gender	Travel related	Travel detail	Contact with a confirmed case	Jurisdiction	Date case counted
12,295	Dade	62	Male	No		Unknown	FL resident	04/08/20
12,296	Dade	47	Male	No		No	FL resident	04/08/20
12,297	Dade	54	Female	No		Unknown	FL resident	04/08/20
12,298	Dade	32	Male	Unknown		No	FL resident	04/08/20
12,299	Dade	91	Female	Unknown			FL resident	04/08/20
12,300	Dade	74	Male	No		No	FL resident	04/08/20
12,301	Dade	68	Female	No		No	FL resident	04/08/20
12,302	Dade	70	Male	No		Yes	FL resident	04/08/20
12,303	Dade	81	Female	No		Yes	FL resident	04/08/20
12,304	Dade	69	Female	No		Yes	FL resident	04/08/20
12,305	Dade	76	Male	No		Unknown	FL resident	04/08/20
12,306	Dade	72	Male	No		Yes	FL resident	04/08/20
12,307	Dade	90	Male	Unknown		No	FL resident	04/08/20
12,308	Dade	66	Male	No		No	FL resident	04/08/20
12,309	Dade	25	Male	Unknown		Unknown	FL resident	04/09/20
12,310	Dade	84	Male	No		Unknown	FL resident	04/09/20
12,311	Dade	45	Female	No		Yes	FL resident	04/09/20
12,312	Dade	45	Male	No		Yes	FL resident	04/09/20
12,313	Dade	72	Female	No		Unknown	FL resident	04/09/20
12,314	Dade	18	Male	No		Yes	FL resident	04/09/20
12,315	Dade	55	Male	No		Yes	FL resident	04/09/20
12,316	Dade	60	Female	No		Yes	FL resident	04/09/20
12,317	Dade	59	Male	No		No	FL resident	04/09/20
12,318	Dade	38	Female	No		No	FL resident	04/09/20
12,319	Dade	92	Female	No		Unknown	FL resident	04/09/20
12,320	Dade	57	Male	No		No	FL resident	04/09/20
12,321	Dade	47	Male	Unknown		Yes	FL resident	04/09/20
12,322	Dade	46	Male	No		Yes	FL resident	04/09/20
12,323	Dade	53	Female	Unknown			FL resident	04/09/20
12,324	Dade	63	Female	Unknown			FL resident	04/09/20
12,325	Dade	95	Female	No		Yes	FL resident	04/09/20
12,326	Dade	42	Female	Unknown			FL resident	04/09/20
12,327	Dade	58	Female	Unknown			FL resident	04/09/20
12,328	Dade	38	Male	Unknown			FL resident	04/09/20
12,329	Dade	41	Male	Unknown			FL resident	04/09/20
12,330	Dade	42	Female	No		Yes	FL resident	04/09/20
12,331	Dade	66	Female	Yes	FL; ITALY	No	FL resident	04/09/20
12,332	Dade	30	Female	Unknown			FL resident	04/09/20
12,333	Dade	31	Male	Unknown		Yes	FL resident	04/09/20
12,334	Dade	22	Male	Unknown		Yes	FL resident	04/09/20
12,335	Dade	53	Male	Unknown			FL resident	04/09/20
12,336	Dade	32	Male	No		Unknown	FL resident	04/09/20
12,337	Dade	43	Female	Unknown			FL resident	04/09/20
12,338	Dade	63	Female	Unknown			FL resident	04/09/20
12,339	Dade	59	Male	Unknown		Yes	FL resident	04/09/20
12,340	Dade	41	Female	No		Yes	FL resident	04/09/20
12,341	Dade	27	Male	Unknown			FL resident	04/09/20
12,342	Dade	50	Male	No		Yes	FL resident	04/09/20
12,343	Dade	52	Male	Unknown			FL resident	04/09/20
12,344	Dade	38	Male	Unknown			FL resident	04/09/20
12,345	Dade	23	Male	Unknown		Unknown	FL resident	04/09/20
12,346	Dade	31	Male	No		Unknown	FL resident	04/09/20
12,347	Dade	58	Female	Yes	FL; SC	Unknown	FL resident	04/09/20
12,348	Dade	29	Female	Unknown			FL resident	04/09/20
12,349	Dade	44	Female	No		Unknown	FL resident	04/09/20
12,350	Dade	32	Male	Unknown		Unknown	FL resident	04/09/20
12,351	Dade	33	Male	No		Unknown	FL resident	04/09/20
12,352	Dade	49	Female	No		Unknown	FL resident	04/09/20
12,353	Dade	23	Female	No		Unknown	FL resident	04/09/20
12,354	Dade	45	Female	No		Yes	FL resident	04/09/20
12,355	Dade	31	Male	No		No	FL resident	04/09/20
12,356	Dade	57	Female	Unknown		Unknown	FL resident	04/09/20

# Coronavirus: line list of cases

Data verified as of Apr 30, 2020 at 10 AM

Data in this report are provisional and subject to change.

Case	County	Age	Gender	Travel related	Travel detail	Contact with a confirmed case	Jurisdiction	Date case counted
12,357	Dade	34	Female	Unknown		Unknown	FL resident	04/09/20
12,358	Dade	44	Male	No		No	FL resident	04/09/20
12,359	Dade	58	Female	Unknown			FL resident	04/09/20
12,360	Dade	81	Male	Unknown		Unknown	FL resident	04/09/20
12,361	Dade	59	Female	No		Unknown	FL resident	04/09/20
12,362	Dade	42	Male	No		No	FL resident	04/09/20
12,363	Dade	55	Female	Unknown			FL resident	04/09/20
12,364	Dade	71	Female	No		No	FL resident	04/09/20
12,365	Dade	23	Female	Unknown			FL resident	04/09/20
12,366	Dade	77	Female	Unknown		Unknown	FL resident	04/09/20
12,367	Dade	32	Female	No		Unknown	FL resident	04/09/20
12,368	Dade	30	Male	No		No	FL resident	04/09/20
12,369	Dade	51	Male	Unknown			FL resident	04/09/20
12,370	Dade	20	Female	Unknown		No	FL resident	04/09/20
12,371	Dade	44	Female	Unknown		Yes	FL resident	04/09/20
12,372	Dade	33	Male	No		Yes	FL resident	04/09/20
12,373	Dade	52	Male	No		Yes	FL resident	04/09/20
12,374	Dade	28	Male	No		No	FL resident	04/09/20
12,375	Dade	47	Female	Unknown		No	FL resident	04/09/20
12,376	Dade	46	Female	No		Yes	FL resident	04/09/20
12,377	Dade	49	Male	Unknown			FL resident	04/09/20
12,378	Dade	65	Female	No		Yes	FL resident	04/09/20
12,379	Dade	46	Male	Unknown		Yes	FL resident	04/09/20
12,380	Dade	54	Male	Unknown		Yes	FL resident	04/09/20
12,381	Dade	50	Female	Unknown		Yes	FL resident	04/09/20
12,382	Dade	18	Male	Unknown		No	FL resident	04/09/20
12,383	Dade	41	Male	Unknown		No	FL resident	04/09/20
12,384	Dade	71	Male	No		No	FL resident	04/09/20
12,385	Dade	74	Male	No		Unknown	FL resident	04/09/20
12,386	Dade	65	Female	No		No	FL resident	04/09/20
12,387	Dade	57	Male	No		Unknown	FL resident	04/09/20
12,388	Dade	48	Male	No		Yes	FL resident	04/09/20
12,389	Dade	37	Male	Unknown		No	FL resident	04/09/20
12,390	Dade	62	Female	No		Yes	FL resident	04/09/20
12,391	Dade	34	Male	No		Unknown	FL resident	04/09/20
12,392	Dade	29	Male	No		No	FL resident	04/09/20
12,393	Dade	56	Female	No		Yes	FL resident	04/09/20
12,394	Dade	32	Male	No		Unknown	FL resident	04/09/20
12,395	Dade	26	Male	No		No	FL resident	04/09/20
12,396	Dade	57	Male	No		No	FL resident	04/09/20
12,397	Dade	77	Male	No		Unknown	FL resident	04/09/20
12,398	Dade	34	Male	No		No	FL resident	04/09/20
12,399	Dade	37	Male	Unknown		No	FL resident	04/09/20
12,400	Dade	65	Female	No		No	FL resident	04/09/20
12,401	Dade	50	Female	No		Yes	FL resident	04/09/20
12,402	Dade	40	Female	Unknown			FL resident	04/09/20
12,403	Dade	45	Male	Unknown			FL resident	04/09/20
12,404	Dade	46	Male	Unknown			FL resident	04/09/20
12,405	Dade	24	Male	No		Yes	FL resident	04/09/20
12,406	Dade	51	Male	Unknown			FL resident	04/09/20
12,407	Dade	48	Female	Unknown			FL resident	04/09/20
12,408	Dade	48	Male	Unknown		Unknown	FL resident	04/09/20
12,409	Dade	50	Female	Unknown		No	FL resident	04/09/20
12,410	Dade	38	Male	Unknown			FL resident	04/09/20
12,411	Dade	25	Female	Unknown			FL resident	04/09/20
12,412	Dade	36	Female	Unknown			FL resident	04/09/20
12,413	Dade	27	Female	Unknown			FL resident	04/09/20
12,414	Dade	51	Male	Unknown			FL resident	04/09/20
12,415	Dade	62	Male	No		No	FL resident	04/09/20
12,416	Dade	28	Female	No		Yes	FL resident	04/09/20
12,417	Dade	29	Male	No		Unknown	FL resident	04/09/20
12,418	Dade	51	Male	Unknown			FL resident	04/09/20

# Coronavirus: line list of cases

Data verified as of Apr 30, 2020 at 10 AM

Data in this report are provisional and subject to change.

Case	County	Age	Gender	Travel related	Travel detail	Contact with a confirmed case	Jurisdiction	Date case counted
12,419	Dade	55	Female	Unknown			FL resident	04/09/20
12,420	Dade	55	Male	Unknown			FL resident	04/09/20
12,421	Dade	25	Male	Unknown			FL resident	04/09/20
12,422	Dade	51	Female	No		Unknown	FL resident	04/09/20
12,423	Dade	44	Male	No		Unknown	FL resident	04/09/20
12,424	Dade	55	Female	No		Yes	FL resident	04/09/20
12,425	Dade	33	Male	Unknown			FL resident	04/09/20
12,426	Dade	26	Female	No		Unknown	FL resident	04/09/20
12,427	Dade	22	Male	No		Yes	FL resident	04/09/20
12,428	Dade	39	Female	No		Yes	FL resident	04/09/20
12,429	Dade	44	Male	No		No	FL resident	04/09/20
12,430	Dade	47	Female	No		Unknown	FL resident	04/09/20
12,431	Dade	62	Female	Unknown			FL resident	04/09/20
12,432	Dade	26	Female	No		Unknown	FL resident	04/09/20
12,433	Dade	77	Male	Unknown		No	FL resident	04/09/20
12,434	Dade	45	Female	No		Yes	FL resident	04/09/20
12,435	Dade	61	Female	No		No	FL resident	04/09/20
12,436	Dade	45	Female	Unknown			FL resident	04/09/20
12,437	Dade	56	Female	No		Unknown	FL resident	04/09/20
12,438	Dade	31	Female	No		Yes	FL resident	04/09/20
12,439	Dade	54	Female	No		Yes	FL resident	04/09/20
12,440	Dade	30	Male	No			FL resident	04/09/20
12,441	Dade	45	Male	No		Yes	FL resident	04/09/20
12,442	Dade	36	Female	No		No	FL resident	04/09/20
12,443	Dade	27	Male	No			FL resident	04/09/20
12,444	Dade	78	Male	No		No	FL resident	04/09/20
12,445	Dade	63	Female	No			FL resident	04/09/20
12,446	Dade	71	Male	No		No	FL resident	04/09/20
12,447	Dade	56	Female	Unknown		Yes	FL resident	04/09/20
12,448	Dade	46	Female	No			FL resident	04/09/20
12,449	Dade	33	Female	Unknown		Yes	FL resident	04/09/20
12,450	Dade	31	Female	Unknown		No	FL resident	04/09/20
12,451	Dade	45	Female	No		Unknown	FL resident	04/09/20
12,452	Dade	52	Male	No		No	FL resident	04/09/20
12,453	Dade	67	Female	Unknown			FL resident	04/09/20
12,454	Dade	24	Male	Unknown		Yes	FL resident	04/09/20
12,455	Dade	42	Female	Unknown		Yes	FL resident	04/09/20
12,456	Dade	64	Male	Unknown			FL resident	04/09/20
12,457	Dade	32	Female	No		Yes	FL resident	04/09/20
12,458	Dade	67	Male	No		Unknown	FL resident	04/09/20
12,459	Dade	80	Female	No		Unknown	FL resident	04/09/20
12,460	Dade	73	Female	No		Unknown	FL resident	04/09/20
12,461	Dade	57	Male	No		Unknown	FL resident	04/09/20
12,462	Dade	85	Male	No		Yes	FL resident	04/09/20
12,463	Dade	87	Male	No		Yes	FL resident	04/09/20
12,464	Dade	43	Male	No		Yes	FL resident	04/09/20
12,465	Dade	51	Male	No		Unknown	FL resident	04/09/20
12,466	Dade	28	Female	No		Yes	FL resident	04/09/20
12,467	Dade	73	Female	No		No	FL resident	04/09/20
12,468	Dade	78	Female	No		Unknown	FL resident	04/09/20
12,469	Dade	50	Male	No		Yes	FL resident	04/09/20
12,470	Dade	42	Female	No		Yes	FL resident	04/09/20
12,471	Dade	25	Male	Unknown		Unknown	FL resident	04/09/20
12,472	Dade	48	Female	Yes	CO; FL	Unknown	FL resident	04/09/20
12,473	Dade	23	Male	Yes	FL; MA	Yes	FL resident	04/09/20
12,474	Dade	23	Female	No		No	FL resident	04/09/20
12,475	Dade	64	Male	No			FL resident	04/09/20
12,476	Dade	38	Female	No			FL resident	04/09/20
12,477	Dade	81	Female	No			FL resident	04/09/20
12,478	Dade	71	Male	No			FL resident	04/09/20
12,479	Dade	56	Female	No			FL resident	04/09/20
12,480	Dade	58	Male	No			FL resident	04/09/20

# Coronavirus: line list of cases

Data verified as of Apr 30, 2020 at 10 AM

Data in this report are provisional and subject to change.

Case	County	Age	Gender	Travel related	Travel detail	Contact with a confirmed case	Jurisdiction	Date case counted
12,481	Dade	88	Female	No			FL resident	04/09/20
12,482	Dade	40	Female	No			FL resident	04/09/20
12,483	Dade	70	Female	No		Yes	FL resident	04/09/20
12,484	Dade	74	Male	No		No	FL resident	04/09/20
12,485	Dade	46	Female	No		Unknown	FL resident	04/09/20
12,486	Dade	58	Female	Unknown			FL resident	04/09/20
12,487	Dade	68	Female	No		Yes	FL resident	04/09/20
12,488	Dade	80	Male	No			FL resident	04/09/20
12,489	Dade	74	Female	No		Unknown	FL resident	04/09/20
12,490	Dade	73	Female	No		Unknown	FL resident	04/09/20
12,491	Dade	22	Female	No		Yes	FL resident	04/09/20
12,492	Dade	20	Female	No		Yes	FL resident	04/09/20
12,493	Dade	66	Female	No		Yes	FL resident	04/09/20
12,494	Dade	87	Female	No		Unknown	FL resident	04/09/20
12,495	Dade	17	Male	No		Unknown	FL resident	04/09/20
12,496	Dade	71	Male	No		Yes	FL resident	04/09/20
12,497	Dade	67	Male	Unknown		Unknown	FL resident	04/09/20
12,498	Dade	60	Female	No		Yes	FL resident	04/09/20
12,499	Dade	76	Male	Yes	NY	Yes	FL resident	04/09/20
12,500	Dade	21	Female	No		Yes	FL resident	04/09/20
12,501	Dade	57	Male	No		No	FL resident	04/09/20
12,502	Dade	49	Female	No		Yes	FL resident	04/09/20
12,503	Dade	43	Female	No		Yes	FL resident	04/09/20
12,504	Dade	51	Male	No		Yes	FL resident	04/09/20
12,505	Dade	57	Male	No			FL resident	04/09/20
12,506	Dade	42	Male	No		Yes	FL resident	04/09/20
12,507	Dade	90	Female	No		Yes	FL resident	04/09/20
12,508	Dade	59	Female	No		Unknown	FL resident	04/09/20
12,509	Dade	46	Female	No		Unknown	FL resident	04/09/20
12,510	Dade	78	Female	Unknown			FL resident	04/09/20
12,511	Dade	85	Male	No		Yes	FL resident	04/09/20
12,512	Dade	79	Male	Unknown		Yes	FL resident	04/09/20
12,513	Dade	65	Male	Unknown			FL resident	04/09/20
12,514	Dade	63	Female	Unknown			FL resident	04/09/20
12,515	Dade	34	Female	Unknown		No	FL resident	04/09/20
12,516	Dade	57	Female	Unknown			FL resident	04/09/20
12,517	Dade	58	Male	Unknown		No	FL resident	04/09/20
12,518	Dade	48	Male	No		Yes	FL resident	04/09/20
12,519	Dade	82	Male	No		Unknown	FL resident	04/09/20
12,520	Dade	79	Female	Unknown		No	FL resident	04/09/20
12,521	Dade	38	Male	Unknown			FL resident	04/09/20
12,522	Dade	21	Female	Unknown		Unknown	FL resident	04/09/20
12,523	Dade	70	Female	Unknown		Yes	FL resident	04/09/20
12,524	Dade	83	Female	Unknown			FL resident	04/09/20
12,525	Dade	94	Female	No		Unknown	FL resident	04/09/20
12,526	Dade	87	Female	Unknown			FL resident	04/09/20
12,527	Dade	53	Male	Unknown		No	FL resident	04/09/20
12,528	Dade	56	Female	Unknown		No	FL resident	04/09/20
12,529	Dade	53	Female	Unknown		No	FL resident	04/09/20
12,530	Dade	34	Female	Unknown		No	FL resident	04/09/20
12,531	Dade	20	Male	No		Yes	FL resident	04/09/20
12,532	Dade	43	Male	No		Yes	FL resident	04/09/20
12,533	Dade	40	Male	No		No	FL resident	04/09/20
12,534	Dade	33	Female	No		Yes	FL resident	04/09/20
12,535	Dade	64	Male	Yes	CA; FL	No	FL resident	04/09/20
12,536	Dade	31	Female	Unknown		No	FL resident	04/09/20
12,537	Dade	27	Male	No		No	FL resident	04/09/20
12,538	Dade	47	Female	No		Yes	FL resident	04/09/20
12,539	Dade	26	Male	Unknown			FL resident	04/09/20
12,540	Dade	20	Female	No		Yes	FL resident	04/09/20
12,541	Dade	32	Male	Unknown		Unknown	FL resident	04/09/20
12,542	Dade	44	Female	No		Yes	FL resident	04/09/20



# Coronavirus: line list of cases

Data verified as of Apr 30, 2020 at 10 AM

Data in this report are provisional and subject to change.

Case	County	Age	Gender	Travel related	Travel detail	Contact with a confirmed case	Jurisdiction	Date case counted
12,543	Dade	67	Male	No		Yes	FL resident	04/09/20
12,544	Dade	70	Male	Unknown		No	FL resident	04/09/20
12,545	Dade	82	Male	No		Unknown	FL resident	04/09/20
12,546	Dade	70	Male	No		Yes	FL resident	04/09/20
12,547	Dade	72	Female	No		Yes	FL resident	04/09/20
12,548	Dade	80	Male	No		Yes	FL resident	04/09/20
12,549	Dade	51	Female	No		Yes	FL resident	04/09/20
12,550	Dade	64	Male	No		Yes	FL resident	04/09/20
12,551	Dade	83	Male	No		Yes	FL resident	04/09/20
12,552	Dade	77	Male	No		Yes	FL resident	04/09/20
12,553	Dade	35	Female	No		Unknown	FL resident	04/09/20
12,554	Dade	52	Female	Unknown			FL resident	04/09/20
12,555	Dade	36	Male	Unknown			FL resident	04/09/20
12,556	Dade	34	Male	Unknown			FL resident	04/09/20
12,557	Dade	40	Male	Unknown			FL resident	04/09/20
12,558	Dade	35	Female	Unknown		Yes	FL resident	04/09/20
12,559	Dade	48	Female	Unknown			FL resident	04/09/20
12,560	Dade	44	Male	Unknown			FL resident	04/09/20
12,561	Dade	41	Female	Unknown			FL resident	04/09/20
12,562	Dade	29	Female	Unknown			FL resident	04/09/20
12,563	Dade	74	Male	Unknown			FL resident	04/09/20
12,564	Dade	39	Female	Unknown			FL resident	04/09/20
12,565	Dade	21	Male	Unknown			FL resident	04/09/20
12,566	Dade	65	Male	Unknown			FL resident	04/09/20
12,567	Dade	30	Male	Unknown			FL resident	04/09/20
12,568	Dade	33	Male	Unknown			FL resident	04/09/20
12,569	Dade	74	Male	Unknown			FL resident	04/09/20
12,570	Dade	38	Male	Unknown			FL resident	04/09/20
12,571	Dade	31	Female	No		Yes	FL resident	04/09/20
12,572	Dade	52	Male	Unknown			FL resident	04/09/20
12,573	Dade	45	Male	Unknown			FL resident	04/09/20
12,574	Dade	58	Male	Unknown			FL resident	04/09/20
12,575	Dade	61	Male	No		Yes	FL resident	04/09/20
12,576	Dade	34	Female	No		Yes	FL resident	04/09/20
12,577	Dade	55	Female	No		Yes	FL resident	04/09/20
12,578	Dade	36	Male	No			FL resident	04/09/20
12,579	Dade	34	Female	No		Unknown	FL resident	04/09/20
12,580	Dade	48	Male	No		Yes	FL resident	04/09/20
12,581	Dade	55	Male	No			FL resident	04/09/20
12,582	Dade	58	Female	Unknown			FL resident	04/09/20
12,583	Dade	18	Male	Unknown			FL resident	04/09/20
12,584	Dade	25	Female	No			FL resident	04/09/20
12,585	Dade	74	Female	No		Yes	FL resident	04/09/20
12,586	Dade	45	Male	No		Unknown	FL resident	04/09/20
12,587	Dade	42	Male	No		No	FL resident	04/09/20
12,588	Dade	86	Female	No		Unknown	FL resident	04/09/20
12,589	Dade	27	Male	Unknown			FL resident	04/09/20
12,590	Dade	28	Female	No		Unknown	FL resident	04/09/20
12,591	Dade	60	Female	No		No	FL resident	04/09/20
12,592	Dade	58	Female	Unknown			FL resident	04/09/20
12,593	Dade	11	Female	No		Yes	FL resident	04/09/20
12,594	Dade	38	Female	No		No	FL resident	04/09/20
12,595	Dade	67	Female	Unknown			FL resident	04/09/20
12,596	Dade	30	Female	Unknown			FL resident	04/09/20
12,597	Dade	68	Female	No		Unknown	FL resident	04/09/20
12,598	Dade	39	Female	No		Yes	FL resident	04/09/20
12,599	Dade	32	Male	Yes	AL	Unknown	FL resident	04/09/20
12,600	Dade	56	Female	No		Yes	FL resident	04/09/20
12,601	Dade	34	Female	No		Unknown	FL resident	04/09/20
12,602	Dade	35	Male	Unknown			FL resident	04/09/20
12,603	Dade	31	Female	No		Unknown	FL resident	04/09/20
12,604	Dade	28	Female	No		Yes	FL resident	04/09/20

# Coronavirus: line list of cases

Data verified as of Apr 30, 2020 at 10 AM

Data in this report are provisional and subject to change.

Case	County	Age	Gender	Travel related	Travel detail	Contact with a confirmed case	Jurisdiction	Date case counted
12,605	Dade	40	Male	No		Yes	FL resident	04/09/20
12,606	Dade	42	Male	No		Yes	FL resident	04/09/20
12,607	Dade	41	Female	No		Unknown	FL resident	04/09/20
12,608	Dade	35	Male	No		Unknown	FL resident	04/09/20
12,609	Dade	76	Male	Unknown		Yes	FL resident	04/09/20
12,610	Dade	50	Male	No		No	FL resident	04/09/20
12,611	Dade	53	Female	No		Unknown	FL resident	04/09/20
12,612	Dade	76	Female	No		Unknown	FL resident	04/09/20
12,613	Dade	25	Male	No		Unknown	FL resident	04/09/20
12,614	Dade	39	Male	No		Yes	FL resident	04/09/20
12,615	Dade	49	Female	No		Unknown	FL resident	04/09/20
12,616	Dade	57	Female	No		No	FL resident	04/09/20
12,617	Dade	31	Female	Unknown		Yes	FL resident	04/09/20
12,618	Dade	70	Male	No		Yes	FL resident	04/09/20
12,619	Dade	81	Male	No		No	FL resident	04/09/20
12,620	Dade	34	Male	No		Yes	FL resident	04/09/20
12,621	Dade	33	Male	No		Yes	FL resident	04/09/20
12,622	Dade	51	Male	No		Yes	FL resident	04/09/20
12,623	Dade	66	Female	No		Yes	FL resident	04/09/20
12,624	Dade	45	Female	No		Yes	FL resident	04/09/20
12,625	Dade	6	Male	No		Yes	FL resident	04/09/20
12,626	Dade	67	Male	Unknown		Yes	FL resident	04/09/20
12,627	Dade	66	Female	No		Yes	FL resident	04/09/20
12,628	Dade	54	Female	Unknown		Yes	FL resident	04/09/20
12,629	Dade	43	Female	Unknown			FL resident	04/09/20
12,630	Dade	31	Female	No		Yes	FL resident	04/09/20
12,631	Dade	60	Male	Unknown		Yes	FL resident	04/09/20
12,632	Dade	33	Male	No		Yes	FL resident	04/09/20
12,633	Dade	64	Male	No			FL resident	04/09/20
12,634	Dade	76	Female	No		Yes	FL resident	04/09/20
12,635	Dade	33	Male	No			FL resident	04/09/20
12,636	Dade	19	Male	Unknown		Yes	FL resident	04/09/20
12,637	Dade	51	Male	No			FL resident	04/09/20
12,638	Dade	3	Male	Unknown		Yes	FL resident	04/09/20
12,639	Dade	18	Female	Unknown		Yes	FL resident	04/09/20
12,640	Dade	52	Female	Unknown			FL resident	04/09/20
12,641	Dade	38	Male	Unknown			FL resident	04/09/20
12,642	Dade	52	Female	Unknown			FL resident	04/09/20
12,643	Dade	67	Male	No		Unknown	FL resident	04/09/20
12,644	Dade	50	Male	Unknown			FL resident	04/09/20
12,645	Dade	67	Female	No		Unknown	FL resident	04/09/20
12,646	Dade	57	Female	Unknown			FL resident	04/09/20
12,647	Dade	46	Female	Yes	ECUADOR	Yes	FL resident	04/09/20
12,648	Dade	87	Male	No		Unknown	FL resident	04/09/20
12,649	Dade	81	Female	No		Yes	FL resident	04/10/20
12,650	Dade	50	Female	No		Yes	FL resident	04/10/20
12,651	Dade	51	Female	No		Unknown	FL resident	04/10/20
12,652	Dade	43	Female	No		Yes	FL resident	04/10/20
12,653	Dade	20	Female	No		Yes	FL resident	04/10/20
12,654	Dade	36	Female	No		Yes	FL resident	04/10/20
12,655	Dade	44	Female	No		Yes	FL resident	04/10/20
12,656	Dade	21	Male	No		Unknown	FL resident	04/10/20
12,657	Dade	35	Male	No		Unknown	FL resident	04/10/20
12,658	Dade	65	Female	Unknown		Yes	FL resident	04/10/20
12,659	Dade	66	Male	No		Yes	FL resident	04/10/20
12,660	Dade	65	Female	No		Yes	FL resident	04/10/20
12,661	Dade	22	Female	No		Yes	FL resident	04/10/20
12,662	Dade	45	Female	Unknown		Yes	FL resident	04/10/20
12,663	Dade	36	Male	No		Unknown	FL resident	04/10/20
12,664	Dade	30	Female	No		Yes	FL resident	04/10/20
12,665	Dade	44	Female	No		No	FL resident	04/10/20
12,666	Dade	73	Female	No		Yes	FL resident	04/10/20

# Coronavirus: line list of cases

Data verified as of Apr 30, 2020 at 10 AM

Data in this report are provisional and subject to change.

Case	County	Age	Gender	Travel related	Travel detail	Contact with a confirmed case	Jurisdiction	Date case counted
12,667	Dade	63	Female	No		Yes	FL resident	04/10/20
12,668	Dade	21	Male	Unknown		Unknown	FL resident	04/10/20
12,669	Dade	28	Male	No		Yes	FL resident	04/10/20
12,670	Dade	60	Male	Yes	CANADA; MI	Unknown	FL resident	04/10/20
12,671	Dade	48	Female	No		Unknown	FL resident	04/10/20
12,672	Dade	76	Female	No		Yes	FL resident	04/10/20
12,673	Dade	47	Male	Yes	FL; JAMAICA; PUERTO RICO	Unknown	FL resident	04/10/20
12,674	Dade	71	Male	No		No	FL resident	04/10/20
12,675	Dade	22	Female	Unknown			FL resident	04/10/20
12,676	Dade	60	Female	No		Yes	FL resident	04/10/20
12,677	Dade	52	Male	Unknown		Unknown	FL resident	04/10/20
12,678	Dade	47	Female	No		Yes	FL resident	04/10/20
12,679	Dade	21	Male	No		Yes	FL resident	04/10/20
12,680	Dade	64	Male	No		Yes	FL resident	04/10/20
12,681	Dade	49	Male	No		Unknown	FL resident	04/10/20
12,682	Dade	67	Male	No		Yes	FL resident	04/10/20
12,683	Dade	48	Female	No		Yes	FL resident	04/10/20
12,684	Dade	24	Female	Unknown			FL resident	04/10/20
12,685	Dade	30	Male	No		Yes	FL resident	04/10/20
12,686	Dade	21	Female	No		Yes	FL resident	04/10/20
12,687	Dade	68	Male	Unknown			FL resident	04/10/20
12,688	Dade	54	Female	No		Yes	FL resident	04/10/20
12,689	Dade	33	Male	No		Yes	FL resident	04/10/20
12,690	Dade	47	Female	Unknown			FL resident	04/10/20
12,691	Dade	68	Female	Unknown			FL resident	04/10/20
12,692	Dade	39	Male	No		Yes	FL resident	04/10/20
12,693	Dade	31	Female	Unknown			FL resident	04/10/20
12,694	Dade	52	Male	Unknown			FL resident	04/10/20
12,695	Dade	47	Female	Unknown			FL resident	04/10/20
12,696	Dade	34	Female	Yes	FL; NY	Yes	FL resident	04/10/20
12,697	Dade	53	Male	Unknown			FL resident	04/10/20
12,698	Dade	36	Female	Unknown			FL resident	04/10/20
12,699	Dade	56	Female	Unknown			FL resident	04/10/20
12,700	Dade	43	Male	No		Yes	FL resident	04/10/20
12,701	Dade	30	Female	No		Yes	FL resident	04/10/20
12,702	Dade	56	Male	Unknown			FL resident	04/10/20
12,703	Dade	62	Female	No		Yes	FL resident	04/10/20
12,704	Dade	24	Female	No		Yes	FL resident	04/10/20
12,705	Dade	53	Male	No		Unknown	FL resident	04/10/20
12,706	Dade	46	Male	No		No	FL resident	04/10/20
12,707	Dade	59	Female	Unknown		Yes	FL resident	04/10/20
12,708	Dade	49	Male	No		No	FL resident	04/10/20
12,709	Dade	52	Male	No		No	FL resident	04/10/20
12,710	Dade	53	Female	No		Yes	FL resident	04/10/20
12,711	Dade	55	Male	No		Unknown	FL resident	04/10/20
12,712	Dade	55	Male	No		Unknown	FL resident	04/10/20
12,713	Dade	42	Male	No		Unknown	FL resident	04/10/20
12,714	Dade	38	Female	Unknown		Unknown	FL resident	04/10/20
12,715	Dade	67	Female	Unknown		Unknown	FL resident	04/10/20
12,716	Dade	47	Female	No		Yes	FL resident	04/10/20
12,717	Dade	43	Male	No		Yes	FL resident	04/10/20
12,718	Dade	39	Male	No		Yes	FL resident	04/10/20
12,719	Dade	18	Male	No		Yes	FL resident	04/10/20
12,720	Dade	40	Female	No		Yes	FL resident	04/10/20
12,721	Dade	38	Female	No		Yes	FL resident	04/10/20
12,722	Dade	78	Female	No		Yes	FL resident	04/10/20
12,723	Dade	22	Female	No		Yes	FL resident	04/10/20
12,724	Dade	49	Female	Unknown		Yes	FL resident	04/10/20
12,725	Dade	21	Male	No		Yes	FL resident	04/10/20
12,726	Dade	58	Female	No		Unknown	FL resident	04/10/20
12,727	Dade	50	Female	Unknown		Yes	FL resident	04/10/20
12,728	Dade	29	Male	No		Yes	FL resident	04/10/20

# Coronavirus: line list of cases

Data verified as of Apr 30, 2020 at 10 AM

Data in this report are provisional and subject to change.

Case	County	Age	Gender	Travel related	Travel detail	Contact with a confirmed case	Jurisdiction	Date case counted
12,729	Dade	23	Male	Unknown			FL resident	04/10/20
12,730	Dade	18	Male	No		Yes	FL resident	04/10/20
12,731	Dade	61	Female	Unknown		Unknown	FL resident	04/10/20
12,732	Dade	47	Male	Unknown		Unknown	FL resident	04/10/20
12,733	Dade	67	Female	Yes	NY	Yes	FL resident	04/10/20
12,734	Dade	38	Female	No		Yes	FL resident	04/10/20
12,735	Dade	55	Male	No		Unknown	FL resident	04/10/20
12,736	Dade	44	Male	No		No	FL resident	04/10/20
12,737	Dade	30	Female	Unknown			FL resident	04/10/20
12,738	Dade	36	Male	No		Yes	FL resident	04/10/20
12,739	Dade	21	Female	Unknown			FL resident	04/10/20
12,740	Dade	32	Female	Unknown			FL resident	04/10/20
12,741	Dade	39	Female	No		Yes	FL resident	04/10/20
12,742	Dade	44	Male	No		Yes	FL resident	04/10/20
12,743	Dade	37	Female	No		Unknown	FL resident	04/10/20
12,744	Dade	35	Female	No		Yes	FL resident	04/10/20
12,745	Dade	36	Male	No		No	FL resident	04/10/20
12,746	Dade	26	Male	Unknown		Unknown	FL resident	04/10/20
12,747	Dade	41	Female	No		Yes	FL resident	04/10/20
12,748	Dade	64	Male	Yes	PORTUGAL; SPAIN	Yes	FL resident	04/10/20
12,749	Dade	61	Female	Unknown			FL resident	04/10/20
12,750	Dade	34	Male	No		Unknown	FL resident	04/10/20
12,751	Dade	54	Female	No		Yes	FL resident	04/10/20
12,752	Dade	51	Female	No		Yes	FL resident	04/10/20
12,753	Dade	23	Male	Unknown			FL resident	04/10/20
12,754	Dade	33	Female	No		Yes	FL resident	04/10/20
12,755	Dade	30	Male	No		No	FL resident	04/10/20
12,756	Dade	24	Female	No		Yes	FL resident	04/10/20
12,757	Dade	19	Male	No		Unknown	FL resident	04/10/20
12,758	Dade	60	Male	Unknown			FL resident	04/10/20
12,759	Dade	25	Male	Unknown			FL resident	04/10/20
12,760	Dade	61	Male	Unknown			FL resident	04/10/20
12,761	Dade	47	Female	No		Yes	FL resident	04/10/20
12,762	Dade	43	Female	Unknown			FL resident	04/10/20
12,763	Dade	30	Female	Unknown			FL resident	04/10/20
12,764	Dade	47	Female	Unknown			FL resident	04/10/20
12,765	Dade	45	Female	Unknown			FL resident	04/10/20
12,766	Dade	76	Female	Unknown		Yes	FL resident	04/10/20
12,767	Dade	47	Male	Unknown			FL resident	04/10/20
12,768	Dade	32	Male	Unknown			FL resident	04/10/20
12,769	Dade	45	Female	No		Yes	FL resident	04/10/20
12,770	Dade	49	Female	Unknown			FL resident	04/10/20
12,771	Dade	23	Female	Unknown			FL resident	04/10/20
12,772	Dade	55	Female	No		Yes	FL resident	04/10/20
12,773	Dade	72	Male	Unknown		Yes	FL resident	04/10/20
12,774	Dade	49	Male	No		Yes	FL resident	04/10/20
12,775	Dade	84	Male	Unknown			FL resident	04/10/20
12,776	Dade	26	Male	No		Yes	FL resident	04/10/20
12,777	Dade	41	Male	Unknown			FL resident	04/10/20
12,778	Dade	25	Female	No		Yes	FL resident	04/10/20
12,779	Dade	58	Female	Unknown			FL resident	04/10/20
12,780	Dade	48	Female	Unknown			FL resident	04/10/20
12,781	Dade	22	Female	No		Yes	FL resident	04/10/20
12,782	Dade	61	Male	Unknown			FL resident	04/10/20
12,783	Dade	25	Female	No		Yes	FL resident	04/10/20
12,784	Dade	24	Male	Unknown		Yes	FL resident	04/10/20
12,785	Dade	56	Female	Yes	FL; MEXICO	Yes	FL resident	04/10/20
12,786	Dade	40	Female	Unknown			FL resident	04/10/20
12,787	Dade	41	Male	Unknown			FL resident	04/10/20
12,788	Dade	66	Female	No		Unknown	FL resident	04/10/20
12,789	Dade	63	Female	Unknown		Yes	FL resident	04/10/20
12,790	Dade	33	Male	No		No	FL resident	04/10/20



# Coronavirus: line list of cases

Data verified as of Apr 30, 2020 at 10 AM

Data in this report are provisional and subject to change.

Case	County	Age	Gender	Travel related	Travel detail	Contact with a confirmed case	Jurisdiction	Date case counted
12,791	Dade	66	Female	Unknown		Unknown	FL resident	04/10/20
12,792	Dade	48	Male	Unknown		Yes	FL resident	04/10/20
12,793	Dade	46	Female	No		Yes	FL resident	04/10/20
12,794	Dade	74	Male	Unknown		Yes	FL resident	04/10/20
12,795	Dade	57	Male	Unknown		Unknown	FL resident	04/10/20
12,796	Dade	65	Female	Unknown		Yes	FL resident	04/10/20
12,797	Dade	41	Male	No		No	FL resident	04/10/20
12,798	Dade	69	Male	No		Yes	FL resident	04/10/20
12,799	Dade	62	Female	No		Yes	FL resident	04/10/20
12,800	Dade	49	Female	Unknown		No	FL resident	04/10/20
12,801	Dade	31	Female	No		Unknown	FL resident	04/10/20
12,802	Dade	49	Female	No		Yes	FL resident	04/10/20
12,803	Dade	50	Female	No		No	FL resident	04/10/20
12,804	Dade	53	Female	Unknown		No	FL resident	04/10/20
12,805	Dade	67	Male	Unknown		Yes	FL resident	04/10/20
12,806	Dade	25	Female	No		No	FL resident	04/10/20
12,807	Dade	54	Male	Unknown		Yes	FL resident	04/10/20
12,808	Dade	31	Female	No		Yes	FL resident	04/10/20
12,809	Dade	50	Male	No		Unknown	FL resident	04/10/20
12,810	Dade	73	Male	Unknown			FL resident	04/10/20
12,811	Dade	63	Female	No		Unknown	FL resident	04/10/20
12,812	Dade	64	Male	No		Unknown	FL resident	04/10/20
12,813	Dade	79	Male	No		Yes	FL resident	04/10/20
12,814	Dade	63	Female	No		No	FL resident	04/10/20
12,815	Dade	34	Male	Unknown			FL resident	04/10/20
12,816	Dade	44	Male	Yes	LA	Unknown	FL resident	04/10/20
12,817	Dade	83	Male	No		Yes	FL resident	04/10/20
12,818	Dade	48	Female	No		Yes	FL resident	04/10/20
12,819	Dade	80	Female	Unknown		Yes	FL resident	04/10/20
12,820	Dade	89	Male	Unknown		Unknown	FL resident	04/10/20
12,821	Dade	76	Female	No		Yes	FL resident	04/10/20
12,822	Dade	74	Female	Unknown		Yes	FL resident	04/10/20
12,823	Dade	82	Female	No		No	FL resident	04/10/20
12,824	Dade	36	Female	Yes	BRAZIL; FL	Yes	FL resident	04/10/20
12,825	Dade	57	Female	No		Yes	FL resident	04/10/20
12,826	Dade	48	Male	No		Unknown	FL resident	04/10/20
12,827	Dade	40	Male	Yes	Austria	Yes	FL resident	04/10/20
12,828	Dade	53	Female	No		No	FL resident	04/10/20
12,829	Dade	52	Female	No		No	FL resident	04/10/20
12,830	Dade	49	Male	No		No	FL resident	04/10/20
12,831	Dade	69	Female	Unknown		Unknown	FL resident	04/10/20
12,832	Dade	86	Male	No		Yes	FL resident	04/10/20
12,833	Dade	57	Male	Unknown		Unknown	FL resident	04/10/20
12,834	Dade	24	Female	No		No	FL resident	04/10/20
12,835	Dade	66	Male	No		No	FL resident	04/10/20
12,836	Dade	42	Female	No		Yes	FL resident	04/10/20
12,837	Dade	52	Female	Unknown			FL resident	04/10/20
12,838	Dade	84	Male	No		No	FL resident	04/10/20
12,839	Dade	72	Male	Unknown		No	FL resident	04/10/20
12,840	Dade	70	Male	Unknown		No	FL resident	04/10/20
12,841	Dade	45	Female	No		No	FL resident	04/10/20
12,842	Dade	41	Female	No		Yes	FL resident	04/10/20
12,843	Dade	59	Female	Unknown			FL resident	04/10/20
12,844	Dade	34	Female	No		Yes	FL resident	04/10/20
12,845	Dade	33	Female	No		No	FL resident	04/10/20
12,846	Dade	36	Female	No		Yes	FL resident	04/10/20
12,847	Dade	68	Female	No		No	FL resident	04/10/20
12,848	Dade	54	Male	Unknown			FL resident	04/10/20
12,849	Dade	85	Female	Unknown			FL resident	04/10/20
12,850	Dade	74	Male	No		No	FL resident	04/10/20
12,851	Dade	80	Male	No		Yes	FL resident	04/10/20
12,852	Dade	23	Male	Unknown		Yes	FL resident	04/10/20

# Coronavirus: line list of cases

Data verified as of Apr 30, 2020 at 10 AM

Data in this report are provisional and subject to change.

Case	County	Age	Gender	Travel related	Travel detail	Contact with a confirmed case	Jurisdiction	Date case counted
12,853	Dade	50	Female	No		No	FL resident	04/10/20
12,854	Dade	75	Male	Unknown		Yes	FL resident	04/10/20
12,855	Dade	64	Female	Unknown		Yes	FL resident	04/10/20
12,856	Dade	52	Male	Yes	FL; MEXICO	Unknown	FL resident	04/10/20
12,857	Dade	16	Female	Unknown		Yes	FL resident	04/10/20
12,858	Dade	40	Female	Unknown			FL resident	04/10/20
12,859	Dade	21	Male	Unknown			FL resident	04/10/20
12,860	Dade	19	Female	Unknown			FL resident	04/10/20
12,861	Dade	52	Male	No		Yes	FL resident	04/10/20
12,862	Dade	66	Male	Unknown		Yes	FL resident	04/10/20
12,863	Dade	47	Male	No		Yes	FL resident	04/10/20
12,864	Dade	52	Male	Unknown		No	FL resident	04/10/20
12,865	Dade	38	Male	Unknown		No	FL resident	04/10/20
12,866	Dade	51	Male	Unknown			FL resident	04/10/20
12,867	Dade	23	Male	Unknown		Unknown	FL resident	04/10/20
12,868	Dade	59	Female	Unknown			FL resident	04/10/20
12,869	Dade	57	Male	Unknown		Yes	FL resident	04/10/20
12,870	Dade	34	Female	Unknown			FL resident	04/10/20
12,871	Dade	64	Female	Unknown			FL resident	04/10/20
12,872	Dade	25	Male	Unknown			FL resident	04/10/20
12,873	Dade	64	Male	Unknown			FL resident	04/10/20
12,874	Dade	52	Female	Yes	FL; SPAIN	Unknown	FL resident	04/10/20
12,875	Dade	52	Male	Unknown			FL resident	04/10/20
12,876	Dade	24	Male	No		No	FL resident	04/10/20
12,877	Dade	54	Female	No		Yes	FL resident	04/10/20
12,878	Dade	48	Female	Unknown			FL resident	04/10/20
12,879	Dade	36	Male	No		Yes	FL resident	04/10/20
12,880	Dade	27	Female	Unknown			FL resident	04/10/20
12,881	Dade	34	Male	No		No	FL resident	04/10/20
12,882	Dade	81	Female	Yes	NY	Unknown	FL resident	04/10/20
12,883	Dade	38	Female	No		Unknown	FL resident	04/10/20
12,884	Dade	100	Male	Unknown			FL resident	04/10/20
12,885	Dade	33	Female	Unknown			FL resident	04/10/20
12,886	Dade	48	Male	Unknown			FL resident	04/10/20
12,887	Dade	68	Male	Unknown			FL resident	04/10/20
12,888	Dade	55	Male	Unknown			FL resident	04/10/20
12,889	Dade	54	Male	Unknown			FL resident	04/10/20
12,890	Dade	40	Female	No		Yes	FL resident	04/10/20
12,891	Dade	78	Male	No		Unknown	FL resident	04/10/20
12,892	Dade	24	Female	No		Yes	FL resident	04/10/20
12,893	Dade	42	Male	No		No	FL resident	04/10/20
12,894	Dade	71	Female	No		No	FL resident	04/10/20
12,895	Dade	71	Male	No		Yes	FL resident	04/10/20
12,896	Dade	50	Male	Unknown			FL resident	04/10/20
12,897	Dade	25	Male	No		Yes	FL resident	04/10/20
12,898	Dade	47	Male	No		Yes	FL resident	04/10/20
12,899	Dade	59	Female	No		No	FL resident	04/10/20
12,900	Dade	57	Male	No		Yes	FL resident	04/10/20
12,901	Dade	74	Female	No		Yes	FL resident	04/10/20
12,902	Dade	52	Male	No		No	FL resident	04/10/20
12,903	Dade	50	Male	Unknown			FL resident	04/10/20
12,904	Dade	59	Female	No		No	FL resident	04/10/20
12,905	Dade	43	Female	No		Unknown	FL resident	04/10/20
12,906	Dade	47	Female	Unknown		Unknown	FL resident	04/10/20
12,907	Dade	51	Female	No		No	FL resident	04/10/20
12,908	Dade	31	Male	Unknown			FL resident	04/10/20
12,909	Dade	32	Male	Unknown			FL resident	04/10/20
12,910	Dade	41	Female	No		Unknown	FL resident	04/10/20
12,911	Dade	25	Female	Unknown			FL resident	04/10/20
12,912	Dade	69	Male	No		Unknown	FL resident	04/10/20
12,913	Dade	23	Male	No		Unknown	FL resident	04/10/20
12,914	Dade	31	Male	No		No	FL resident	04/10/20

# Coronavirus: line list of cases

Data verified as of Apr 30, 2020 at 10 AM

Data in this report are provisional and subject to change.

Case	County	Age	Gender	Travel related	Travel detail	Contact with a confirmed case	Jurisdiction	Date case counted
12,915	Dade	29	Male	No		Unknown	FL resident	04/10/20
12,916	Dade	59	Male	No		Unknown	FL resident	04/10/20
12,917	Dade	34	Female	No		No	FL resident	04/10/20
12,918	Dade	39	Female	No		No	FL resident	04/10/20
12,919	Dade	81	Male	Unknown			FL resident	04/10/20
12,920	Dade	56	Male	No		No	FL resident	04/10/20
12,921	Dade	59	Male	No		No	FL resident	04/10/20
12,922	Dade	53	Male	Unknown			FL resident	04/10/20
12,923	Dade	51	Female	No		Yes	FL resident	04/10/20
12,924	Dade	41	Female	Unknown			FL resident	04/10/20
12,925	Dade	75	Male	No		Unknown	FL resident	04/10/20
12,926	Dade	28	Female	Unknown		Yes	FL resident	04/10/20
12,927	Dade	55	Female	Unknown			FL resident	04/10/20
12,928	Dade	62	Male	No		Unknown	FL resident	04/10/20
12,929	Dade	49	Female	No		Yes	FL resident	04/10/20
12,930	Dade	53	Male	No		Yes	FL resident	04/10/20
12,931	Dade	45	Male	No		Yes	FL resident	04/10/20
12,932	Dade	31	Male	No		No	FL resident	04/10/20
12,933	Dade	41	Male	Unknown		Unknown	FL resident	04/10/20
12,934	Dade	44	Male	No		Yes	FL resident	04/10/20
12,935	Dade	58	Male	No		No	FL resident	04/10/20
12,936	Dade	67	Male	No		No	FL resident	04/10/20
12,937	Dade	54	Male	No		No	FL resident	04/10/20
12,938	Dade	55	Male	No		Yes	FL resident	04/10/20
12,939	Dade	43	Male	No		No	FL resident	04/10/20
12,940	Dade	65	Male	No		Unknown	FL resident	04/10/20
12,941	Dade	48	Male	No		No	FL resident	04/10/20
12,942	Dade	73	Female	No		Unknown	FL resident	04/10/20
12,943	Dade	40	Male	Yes	NY	Yes	FL resident	04/10/20
12,944	Dade	54	Female	No		Yes	FL resident	04/10/20
12,945	Dade	71	Male	Unknown		Yes	FL resident	04/10/20
12,946	Dade	23	Female	No		Yes	FL resident	04/10/20
12,947	Dade	49	Male	No		Unknown	FL resident	04/10/20
12,948	Dade	62	Male	Unknown			FL resident	04/10/20
12,949	Dade	19	Male	Unknown		Unknown	FL resident	04/10/20
12,950	Dade	30	Male	Unknown		Unknown	FL resident	04/10/20
12,951	Dade	33	Female	No		Yes	FL resident	04/10/20
12,952	Dade	51	Female	No		Yes	FL resident	04/10/20
12,953	Dade	43	Male	Unknown		Unknown	FL resident	04/10/20
12,954	Dade	29	Male	Yes	NY	Yes	FL resident	04/10/20
12,955	Dade	52	Male	No		No	FL resident	04/10/20
12,956	Dade	55	Female	No		Unknown	FL resident	04/10/20
12,957	Dade	85	Female	No		Yes	FL resident	04/10/20
12,958	Dade	47	Male	Unknown		Unknown	FL resident	04/10/20
12,959	Dade	58	Male	No		No	FL resident	04/10/20
12,960	Dade	65	Female	Unknown		Unknown	FL resident	04/10/20
12,961	Dade	49	Male	Unknown			FL resident	04/10/20
12,962	Dade	42	Male	Unknown		Yes	FL resident	04/10/20
12,963	Dade	62	Female	No		No	FL resident	04/10/20
12,964	Dade	71	Male	Unknown			FL resident	04/10/20
12,965	Dade	77	Male	No		No	FL resident	04/10/20
12,966	Dade	56	Male	No		Unknown	FL resident	04/10/20
12,967	Dade	33	Female	Unknown			FL resident	04/10/20
12,968	Dade	86	Male	No		Unknown	FL resident	04/10/20
12,969	Dade	28	Female	Unknown		Unknown	FL resident	04/10/20
12,970	Dade	0	Female	Unknown			FL resident	04/10/20
12,971	Dade	47	Female	No		Yes	FL resident	04/10/20
12,972	Dade	40	Male	Unknown		No	FL resident	04/10/20
12,973	Dade	46	Female	No		No	FL resident	04/10/20
12,974	Dade	43	Male	No		Unknown	FL resident	04/10/20
12,975	Dade	64	Female	No		Yes	FL resident	04/10/20
12,976	Dade	89	Female	Unknown		Yes	FL resident	04/10/20

# Coronavirus: line list of cases

Data verified as of Apr 30, 2020 at 10 AM

Data in this report are provisional and subject to change.

Case	County	Age	Gender	Travel related	Travel detail	Contact with a confirmed case	Jurisdiction	Date case counted
12,977	Dade	51	Female	Yes	NY	Yes	FL resident	04/10/20
12,978	Dade	53	Male	Unknown		Unknown	FL resident	04/10/20
12,979	Dade	90	Female	Unknown		Yes	FL resident	04/10/20
12,980	Dade	85	Female	Unknown			FL resident	04/10/20
12,981	Dade	92	Male	No		Yes	FL resident	04/10/20
12,982	Dade	76	Female	No		Yes	FL resident	04/10/20
12,983	Dade	57	Female	No		Yes	FL resident	04/10/20
12,984	Dade	46	Female	No		No	FL resident	04/10/20
12,985	Dade	66	Female	Unknown		Yes	FL resident	04/10/20
12,986	Dade	65	Male	Unknown			FL resident	04/10/20
12,987	Dade	81	Male	Yes	CO	Yes	FL resident	04/10/20
12,988	Dade	50	Female	No		Yes	FL resident	04/10/20
12,989	Dade	25	Male	Unknown		Unknown	FL resident	04/10/20
12,990	Dade	55	Male	No		Yes	FL resident	04/10/20
12,991	Dade	55	Male	No		Yes	FL resident	04/10/20
12,992	Dade	12	Female	No		Yes	FL resident	04/10/20
12,993	Dade	38	Female	Unknown		Unknown	FL resident	04/10/20
12,994	Dade	64	Male	Unknown		Unknown	FL resident	04/10/20
12,995	Dade	16	Male	Unknown			FL resident	04/10/20
12,996	Dade	45	Male	Unknown		Unknown	FL resident	04/10/20
12,997	Dade	37	Male	No		Unknown	FL resident	04/10/20
12,998	Dade	31	Female	No		No	FL resident	04/10/20
12,999	Dade	50	Female	No		No	FL resident	04/10/20
13,000	Dade	70	Female	No		Yes	FL resident	04/10/20
13,001	Dade	50	Female	Unknown		Unknown	FL resident	04/10/20
13,002	Dade	56	Male	No		Yes	FL resident	04/10/20
13,003	Dade	17	Female	Unknown			FL resident	04/10/20
13,004	Dade	30	Male	No		Unknown	FL resident	04/10/20
13,005	Dade	63	Female	Unknown		Unknown	FL resident	04/10/20
13,006	Dade	55	Female	No		Unknown	FL resident	04/10/20
13,007	Dade	53	Male	Yes	FL; PUERTO RICO	Yes	FL resident	04/10/20
13,008	Dade	50	Male	Unknown			FL resident	04/10/20
13,009	Dade	59	Female	Unknown			FL resident	04/10/20
13,010	Dade	73	Female	No		Unknown	FL resident	04/10/20
13,011	Dade	53	Female	Unknown			FL resident	04/10/20
13,012	Dade	41	Male	Unknown			FL resident	04/10/20
13,013	Dade	88	Male	No		Yes	FL resident	04/10/20
13,014	Dade	59	Male	Yes	LEBANON	No	FL resident	04/10/20
13,015	Dade	71	Female	No		Unknown	FL resident	04/10/20
13,016	Dade	21	Male	No		Yes	FL resident	04/10/20
13,017	Dade	85	Female	No		Unknown	FL resident	04/10/20
13,018	Dade	22	Male	Unknown			FL resident	04/10/20
13,019	Dade	64	Male	No		Yes	FL resident	04/10/20
13,020	Dade	57	Female	Unknown			FL resident	04/10/20
13,021	Dade	67	Female	Unknown		Unknown	FL resident	04/10/20
13,022	Dade	61	Female	Unknown		Unknown	FL resident	04/10/20
13,023	Dade	57	Female	Unknown		Unknown	FL resident	04/10/20
13,024	Dade	89	Female	No			FL resident	04/10/20
13,025	Dade	44	Female	No		Unknown	FL resident	04/10/20
13,026	Dade	45	Female	No		Yes	FL resident	04/10/20
13,027	Dade	63	Female	No		No	FL resident	04/10/20
13,028	Dade	25	Female	No		No	FL resident	04/10/20
13,029	Dade	26	Female	Unknown		No	FL resident	04/10/20
13,030	Dade	59	Female	No		Yes	FL resident	04/10/20
13,031	Dade	45	Female	Unknown		Unknown	FL resident	04/10/20
13,032	Dade	19	Male	Unknown		Unknown	FL resident	04/10/20
13,033	Dade	97	Female	No		Yes	FL resident	04/10/20
13,034	Dade	64	Male	Yes	DOMINICAN REPUBLIC	Unknown	FL resident	04/10/20
13,035	Dade	57	Male	No		Yes	FL resident	04/10/20
13,036	Dade	32	Male	No		Unknown	FL resident	04/10/20
13,037	Dade	67	Female	No		Yes	FL resident	04/10/20
13,038	Dade	62	Male	Unknown		Unknown	FL resident	04/10/20



# Coronavirus: line list of cases

Data verified as of Apr 30, 2020 at 10 AM

Data in this report are provisional and subject to change.

Case	County	Age	Gender	Travel related	Travel detail	Contact with a confirmed case	Jurisdiction	Date case counted
13,039	Dade	53	Female	Unknown		Unknown	FL resident	04/10/20
13,040	Dade	73	Female	Unknown			FL resident	04/10/20
13,041	Dade	46	Female	Unknown		Yes	FL resident	04/10/20
13,042	Dade	24	Female	No		Unknown	FL resident	04/10/20
13,043	Dade	26	Female	No		Unknown	FL resident	04/10/20
13,044	Dade	87	Female	No			FL resident	04/10/20
13,045	Dade	43	Female	Unknown		Yes	FL resident	04/10/20
13,046	Dade	45	Male	No		Yes	FL resident	04/10/20
13,047	Dade	31	Male	Unknown		Unknown	FL resident	04/10/20
13,048	Dade	17	Male	Unknown			FL resident	04/10/20
13,049	Dade	18	Female	No		Yes	FL resident	04/10/20
13,050	Dade	61	Female	Unknown			FL resident	04/10/20
13,051	Dade	33	Male	No		Unknown	FL resident	04/10/20
13,052	Dade	42	Male	Unknown		Unknown	FL resident	04/10/20
13,053	Dade	37	Male	No		Yes	FL resident	04/10/20
13,054	Dade	60	Female	No		Yes	FL resident	04/10/20
13,055	Dade	44	Female	Unknown			FL resident	04/10/20
13,056	Dade	31	Male	No		No	FL resident	04/10/20
13,057	Dade	23	Male	Unknown			FL resident	04/10/20
13,058	Dade	34	Female	No		Unknown	FL resident	04/10/20
13,059	Dade	46	Female	No		Yes	FL resident	04/10/20
13,060	Dade	54	Female	No		Yes	FL resident	04/10/20
13,061	Dade	27	Female	No		Yes	FL resident	04/10/20
13,062	Dade	23	Female	Unknown			FL resident	04/10/20
13,063	Dade	52	Male	No		Unknown	FL resident	04/10/20
13,064	Dade	31	Female	No		Unknown	FL resident	04/10/20
13,065	Dade	66	Male	No		Yes	FL resident	04/10/20
13,066	Dade	53	Female	No		Unknown	FL resident	04/10/20
13,067	Dade	67	Male	No		Yes	FL resident	04/10/20
13,068	Dade	56	Female	No		Yes	FL resident	04/10/20
13,069	Dade	88	Male	No		No	FL resident	04/10/20
13,070	Dade	87	Female	No		Yes	FL resident	04/10/20
13,071	Dade	70	Male	No		Yes	FL resident	04/10/20
13,072	Dade	32	Male	No		No	FL resident	04/10/20
13,073	Dade	55	Female	Unknown		Unknown	FL resident	04/11/20
13,074	Dade	43	Female	No		Yes	FL resident	04/11/20
13,075	Dade	23	Male	No		No	FL resident	04/11/20
13,076	Dade	82	Male	Unknown		Unknown	FL resident	04/11/20
13,077	Dade	82	Male	Unknown		Unknown	FL resident	04/11/20
13,078	Dade	22	Female	No		No	FL resident	04/11/20
13,079	Dade	27	Male	No		Unknown	FL resident	04/11/20
13,080	Dade	51	Female	No		Unknown	FL resident	04/11/20
13,081	Dade	48	Male	No		Yes	FL resident	04/11/20
13,082	Dade	41	Male	Yes	EUROPE	Unknown	FL resident	04/11/20
13,083	Dade	24	Male	Yes	NY	Yes	FL resident	04/11/20
13,084	Dade	38	Female	No		Unknown	FL resident	04/11/20
13,085	Dade	21	Female	Yes	NY	No	FL resident	04/11/20
13,086	Dade	30	Female	No		Yes	FL resident	04/11/20
13,087	Dade	54	Female	Unknown		Unknown	FL resident	04/11/20
13,088	Dade	21	Male	No		Unknown	FL resident	04/11/20
13,089	Dade	78	Female	No		Unknown	FL resident	04/11/20
13,090	Dade	52	Female	Unknown			FL resident	04/11/20
13,091	Dade	30	Female	No		Unknown	FL resident	04/11/20
13,092	Dade	36	Female	No		Yes	FL resident	04/11/20
13,093	Dade	49	Female	No		Yes	FL resident	04/11/20
13,094	Dade	36	Female	No		Yes	FL resident	04/11/20
13,095	Dade	10	Female	No		Yes	FL resident	04/11/20
13,096	Dade	40	Male	No		Yes	FL resident	04/11/20
13,097	Dade	26	Female	No		Yes	FL resident	04/11/20
13,098	Dade	56	Male	No		No	FL resident	04/11/20
13,099	Dade	19	Female	No		Yes	FL resident	04/11/20
13,100	Dade	53	Female	No		Unknown	FL resident	04/11/20

# Coronavirus: line list of cases

Data verified as of Apr 30, 2020 at 10 AM

Data in this report are provisional and subject to change.

Case	County	Age	Gender	Travel related	Travel detail	Contact with a confirmed case	Jurisdiction	Date case counted
13,101	Dade	49	Male	Unknown			FL resident	04/11/20
13,102	Dade	58	Female	No		Unknown	FL resident	04/11/20
13,103	Dade	59	Female	No		No	FL resident	04/11/20
13,104	Dade	41	Female	No		Unknown	FL resident	04/11/20
13,105	Dade	38	Female	Unknown			FL resident	04/11/20
13,106	Dade	70	Female	No		No	FL resident	04/11/20
13,107	Dade	32	Male	No		Yes	FL resident	04/11/20
13,108	Dade	54	Male	No		Unknown	FL resident	04/11/20
13,109	Dade	39	Male	No		Yes	FL resident	04/11/20
13,110	Dade	56	Male	No			FL resident	04/11/20
13,111	Dade	31	Male	No			FL resident	04/11/20
13,112	Dade	27	Female	No		Yes	FL resident	04/11/20
13,113	Dade	29	Female	No		No	FL resident	04/11/20
13,114	Dade	55	Male	Yes	ARGENTINA; CHILE	Unknown	FL resident	04/11/20
13,115	Dade	52	Male	No		No	FL resident	04/11/20
13,116	Dade	56	Female	No		Yes	FL resident	04/11/20
13,117	Dade	37	Male	Unknown		Unknown	FL resident	04/11/20
13,118	Dade	34	Male	No		Unknown	FL resident	04/11/20
13,119	Dade	79	Female	No		Unknown	FL resident	04/11/20
13,120	Dade	88	Male	No		Unknown	FL resident	04/11/20
13,121	Dade	61	Male	No			FL resident	04/11/20
13,122	Dade	61	Male	No		Unknown	FL resident	04/11/20
13,123	Dade	52	Male	No			FL resident	04/11/20
13,124	Dade	42	Male	No			FL resident	04/11/20
13,125	Dade	50	Male	No		Yes	FL resident	04/11/20
13,126	Dade	53	Male	Yes	NY	No	FL resident	04/11/20
13,127	Dade	40	Female	No		Unknown	FL resident	04/11/20
13,128	Dade	46	Female	No		Unknown	FL resident	04/11/20
13,129	Dade	34	Female	No		Yes	FL resident	04/11/20
13,130	Dade	79	Female	Unknown			FL resident	04/11/20
13,131	Dade	30	Male	No		Yes	FL resident	04/11/20
13,132	Dade	51	Female	No		Yes	FL resident	04/11/20
13,133	Dade	67	Female	Unknown			FL resident	04/11/20
13,134	Dade	23	Female	No		Unknown	FL resident	04/11/20
13,135	Dade	30	Female	Unknown		Unknown	FL resident	04/11/20
13,136	Dade	77	Female	Unknown			FL resident	04/11/20
13,137	Dade	65	Male	No		No	FL resident	04/11/20
13,138	Dade	27	Male	No		Yes	FL resident	04/11/20
13,139	Dade	31	Female	No		Yes	FL resident	04/11/20
13,140	Dade	26	Female	Unknown		Unknown	FL resident	04/11/20
13,141	Dade	50	Female	No		Yes	FL resident	04/11/20
13,142	Dade	74	Male	No		Unknown	FL resident	04/11/20
13,143	Dade	58	Male	No		Unknown	FL resident	04/11/20
13,144	Dade	45	Male	No		No	FL resident	04/11/20
13,145	Dade	45	Male	No		No	FL resident	04/11/20
13,146	Dade	49	Female	No		No	FL resident	04/11/20
13,147	Dade	45	Female	No		Yes	FL resident	04/11/20
13,148	Dade	59	Female	No		No	FL resident	04/11/20
13,149	Dade	68	Female	No		Yes	FL resident	04/11/20
13,150	Dade	66	Female	No		Yes	FL resident	04/11/20
13,151	Dade	26	Female	No		Yes	FL resident	04/11/20
13,152	Dade	40	Male	No		No	FL resident	04/11/20
13,153	Dade	64	Male	No		Yes	FL resident	04/11/20
13,154	Dade	46	Female	No		Yes	FL resident	04/11/20
13,155	Dade	26	Male	No		No	FL resident	04/11/20
13,156	Dade	29	Male	No		Yes	FL resident	04/11/20
13,157	Dade	59	Female	No		Yes	FL resident	04/11/20
13,158	Dade	54	Female	No		Yes	FL resident	04/11/20
13,159	Dade	64	Female	Unknown			FL resident	04/11/20
13,160	Dade	76	Male	Unknown			FL resident	04/11/20
13,161	Dade	32	Female	No		Yes	FL resident	04/11/20
13,162	Dade	56	Female	No		Yes	FL resident	04/11/20

# Coronavirus: line list of cases

Data verified as of Apr 30, 2020 at 10 AM

Data in this report are provisional and subject to change.

Case	County	Age	Gender	Travel related	Travel detail	Contact with a confirmed case	Jurisdiction	Date case counted
13,163	Dade	47	Female	No		Unknown	FL resident	04/11/20
13,164	Dade	55	Male	No		No	FL resident	04/11/20
13,165	Dade	66	Female	No		No	FL resident	04/11/20
13,166	Dade	26	Male	No		Unknown	FL resident	04/11/20
13,167	Dade	58	Female	No		No	FL resident	04/11/20
13,168	Dade	58	Male	Unknown			FL resident	04/11/20
13,169	Dade	72	Male	No		Yes	FL resident	04/11/20
13,170	Dade	91	Male	No		Yes	FL resident	04/11/20
13,171	Dade	46	Female	No		Yes	FL resident	04/11/20
13,172	Dade	42	Female	Unknown			FL resident	04/11/20
13,173	Dade	30	Female	No		Yes	FL resident	04/11/20
13,174	Dade	55	Female	No		Yes	FL resident	04/11/20
13,175	Dade	48	Female	No		No	FL resident	04/11/20
13,176	Dade	56	Male	No			FL resident	04/11/20
13,177	Dade	58	Female	No		No	FL resident	04/11/20
13,178	Dade	60	Female	No		Unknown	FL resident	04/11/20
13,179	Dade	40	Male	No		Yes	FL resident	04/11/20
13,180	Dade	58	Male	No		Unknown	FL resident	04/11/20
13,181	Dade	64	Male	No		No	FL resident	04/11/20
13,182	Dade	51	Male	No		Unknown	FL resident	04/11/20
13,183	Dade	90	Male	No		No	FL resident	04/11/20
13,184	Dade	24	Female	No		No	FL resident	04/11/20
13,185	Dade	49	Female	No		Yes	FL resident	04/11/20
13,186	Dade	44	Female	No		No	FL resident	04/11/20
13,187	Dade	94	Male	No		Unknown	FL resident	04/11/20
13,188	Dade	61	Male	No		No	FL resident	04/11/20
13,189	Dade	60	Male	No		Yes	FL resident	04/11/20
13,190	Dade	37	Male	Unknown			FL resident	04/11/20
13,191	Dade	35	Male	Yes	NY	Yes	FL resident	04/11/20
13,192	Dade	57	Male	No		No	FL resident	04/11/20
13,193	Dade	57	Male	No		No	FL resident	04/11/20
13,194	Dade	36	Female	Yes	NY	Yes	FL resident	04/11/20
13,195	Dade	48	Female	No		No	FL resident	04/11/20
13,196	Dade	29	Female	No		No	FL resident	04/11/20
13,197	Dade	57	Female	Unknown			FL resident	04/11/20
13,198	Dade	1	Female	No		Yes	FL resident	04/11/20
13,199	Dade	56	Female	No		Unknown	FL resident	04/11/20
13,200	Dade	86	Male	No		Yes	FL resident	04/11/20
13,201	Dade	53	Female	Unknown			FL resident	04/11/20
13,202	Dade	34	Male	No		Yes	FL resident	04/11/20
13,203	Dade	36	Male	Unknown			FL resident	04/11/20
13,204	Dade	46	Female	Unknown		Unknown	FL resident	04/11/20
13,205	Dade	60	Male	No		Unknown	FL resident	04/11/20
13,206	Dade	14	Female	No		Yes	FL resident	04/11/20
13,207	Dade	71	Female	No		Yes	FL resident	04/11/20
13,208	Dade	53	Male	Unknown			FL resident	04/11/20
13,209	Dade	42	Female	Unknown			FL resident	04/11/20
13,210	Dade	69	Female	No		Yes	FL resident	04/11/20
13,211	Dade	62	Female	No		Unknown	FL resident	04/11/20
13,212	Dade	59	Male	No		Yes	FL resident	04/11/20
13,213	Dade	83	Male	Unknown			FL resident	04/11/20
13,214	Dade	68	Male	Unknown			FL resident	04/11/20
13,215	Dade	59	Female	No		Yes	FL resident	04/11/20
13,216	Dade	75	Female	Unknown			FL resident	04/11/20
13,217	Dade	55	Female	Unknown			FL resident	04/11/20
13,218	Dade	41	Male	No		No	FL resident	04/11/20
13,219	Dade	43	Female	No		Yes	FL resident	04/11/20
13,220	Dade	7	Male	No		Yes	FL resident	04/11/20
13,221	Dade	41	Female	Unknown			FL resident	04/11/20
13,222	Dade	55	Male	Unknown			FL resident	04/11/20
13,223	Dade	13	Male	Unknown			FL resident	04/11/20
13,224	Dade	47	Female	Unknown			FL resident	04/11/20

# Coronavirus: line list of cases

Data verified as of Apr 30, 2020 at 10 AM

Data in this report are provisional and subject to change.

Case	County	Age	Gender	Travel related	Travel detail	Contact with a confirmed case	Jurisdiction	Date case counted
13,225	Dade	64	Male	No		Yes	FL resident	04/11/20
13,226	Dade	49	Female	Unknown			FL resident	04/11/20
13,227	Dade	28	Female	No		Unknown	FL resident	04/11/20
13,228	Dade	68	Female	No		Yes	FL resident	04/11/20
13,229	Dade	28	Male	Unknown			FL resident	04/11/20
13,230	Dade	47	Male	Unknown			FL resident	04/11/20
13,231	Dade	48	Male	Unknown			FL resident	04/11/20
13,232	Dade	26	Female	No		Yes	FL resident	04/11/20
13,233	Dade	58	Male	No		Yes	FL resident	04/11/20
13,234	Dade	47	Female	No		Yes	FL resident	04/11/20
13,235	Dade	53	Male	No		Yes	FL resident	04/11/20
13,236	Dade	73	Male	Unknown			FL resident	04/11/20
13,237	Dade	53	Male	Unknown			FL resident	04/11/20
13,238	Dade	62	Male	No		Unknown	FL resident	04/11/20
13,239	Dade	66	Male	No		No	FL resident	04/11/20
13,240	Dade	49	Male	No		Unknown	FL resident	04/11/20
13,241	Dade	89	Male	No		Unknown	FL resident	04/11/20
13,242	Dade	66	Male	Unknown		Unknown	FL resident	04/11/20
13,243	Dade	72	Female	Unknown		No	FL resident	04/11/20
13,244	Dade	69	Female	No		No	FL resident	04/11/20
13,245	Dade	32	Female	No		No	FL resident	04/11/20
13,246	Dade	66	Male	No		No	FL resident	04/11/20
13,247	Dade	58	Female	No		No	FL resident	04/11/20
13,248	Dade	63	Male	No		Yes	FL resident	04/11/20
13,249	Dade	65	Female	Unknown		No	FL resident	04/11/20
13,250	Dade	95	Female	Unknown			FL resident	04/11/20
13,251	Dade	39	Female	No		Unknown	FL resident	04/11/20
13,252	Dade	80	Female	Unknown			FL resident	04/11/20
13,253	Dade	77	Male	Unknown			FL resident	04/11/20
13,254	Dade	55	Female	Unknown			FL resident	04/11/20
13,255	Dade	63	Male	No		No	FL resident	04/11/20
13,256	Dade	64	Male	No		Unknown	FL resident	04/11/20
13,257	Dade	92	Female	No		Unknown	FL resident	04/11/20
13,258	Dade	58	Male	No		No	FL resident	04/11/20
13,259	Dade	41	Female	No		Unknown	FL resident	04/11/20
13,260	Dade	13	Male	No		No	FL resident	04/11/20
13,261	Dade	71	Female	Unknown			FL resident	04/11/20
13,262	Dade	53	Female	Unknown			FL resident	04/11/20
13,263	Dade	27	Male	No		No	FL resident	04/11/20
13,264	Dade	88	Female	No		No	FL resident	04/11/20
13,265	Dade	42	Female	No		No	FL resident	04/11/20
13,266	Dade	51	Male	Unknown			FL resident	04/11/20
13,267	Dade	67	Female	No		Yes	FL resident	04/11/20
13,268	Dade	72	Male	No		Unknown	FL resident	04/11/20
13,269	Dade	38	Male	No		Yes	FL resident	04/11/20
13,270	Dade	75	Male	Unknown			FL resident	04/11/20
13,271	Dade	53	Male	No		Unknown	FL resident	04/11/20
13,272	Dade	99	Female	Unknown		Yes	FL resident	04/11/20
13,273	Dade	84	Female	No		Yes	FL resident	04/11/20
13,274	Dade	99	Female	Unknown			FL resident	04/11/20
13,275	Dade	86	Female	Unknown		Yes	FL resident	04/11/20
13,276	Dade	65	Male	Unknown		Unknown	FL resident	04/11/20
13,277	Dade	34	Male	No		No	FL resident	04/11/20
13,278	Dade	69	Male	No		Unknown	FL resident	04/11/20
13,279	Dade	54	Female	No		Yes	FL resident	04/11/20
13,280	Dade	54	Female	No		Unknown	FL resident	04/11/20
13,281	Dade	28	Female	No		Unknown	FL resident	04/11/20
13,282	Dade	51	Male	Unknown			FL resident	04/11/20
13,283	Dade	59	Male	Unknown			FL resident	04/11/20
13,284	Dade	60	Male	Unknown			FL resident	04/11/20
13,285	Dade	72	Female	Unknown			FL resident	04/11/20
13,286	Dade	52	Female	No		Unknown	FL resident	04/11/20



# Coronavirus: line list of cases

Data verified as of Apr 30, 2020 at 10 AM

Data in this report are provisional and subject to change.

Case	County	Age	Gender	Travel related	Travel detail	Contact with a confirmed case	Jurisdiction	Date case counted
13,287	Dade	44	Male	No		Unknown	FL resident	04/11/20
13,288	Dade	59	Female	No		Yes	FL resident	04/11/20
13,289	Dade	65	Female	Unknown			FL resident	04/11/20
13,290	Dade	52	Male	Unknown			FL resident	04/11/20
13,291	Dade	76	Female	No		No	FL resident	04/11/20
13,292	Dade	58	Female	No		Unknown	FL resident	04/11/20
13,293	Dade	52	Female	No		Unknown	FL resident	04/11/20
13,294	Dade	40	Female	Unknown		Yes	FL resident	04/11/20
13,295	Dade	48	Female	No		Unknown	FL resident	04/11/20
13,296	Dade	20	Male	No			FL resident	04/11/20
13,297	Dade	53	Female	No		Unknown	FL resident	04/11/20
13,298	Dade	58	Male	No		Unknown	FL resident	04/11/20
13,299	Dade	73	Male	No		Yes	FL resident	04/11/20
13,300	Dade	35	Female	No		Yes	FL resident	04/11/20
13,301	Dade	55	Male	No		Yes	FL resident	04/11/20
13,302	Dade	60	Male	No		Yes	FL resident	04/11/20
13,303	Dade	64	Female	No		Unknown	FL resident	04/11/20
13,304	Dade	44	Female	No		Yes	FL resident	04/11/20
13,305	Dade	46	Male	No		Unknown	FL resident	04/11/20
13,306	Dade	76	Male	Yes	AUSTRIA; FL	Yes	FL resident	04/11/20
13,307	Dade	43	Female	No		Unknown	FL resident	04/11/20
13,308	Dade	46	Female	No		No	FL resident	04/11/20
13,309	Dade	47	Male	No		Unknown	FL resident	04/11/20
13,310	Dade	65	Female	No		Yes	FL resident	04/11/20
13,311	Dade	27	Female	No		Yes	FL resident	04/11/20
13,312	Dade	29	Male	Unknown			FL resident	04/11/20
13,313	Dade	48	Male	Unknown			FL resident	04/11/20
13,314	Dade	25	Male	Yes	FL; NJ	Unknown	FL resident	04/11/20
13,315	Dade	61	Male	Unknown			FL resident	04/11/20
13,316	Dade	65	Female	No		Unknown	FL resident	04/11/20
13,317	Dade	75	Female	No		Yes	FL resident	04/11/20
13,318	Dade	51	Female	Yes	FL; MEXICO	Yes	FL resident	04/11/20
13,319	Dade	29	Male	No		Unknown	FL resident	04/11/20
13,320	Dade	49	Female	No		Unknown	FL resident	04/11/20
13,321	Dade	23	Male	No		Unknown	FL resident	04/11/20
13,322	Dade	23	Female	No		Yes	FL resident	04/11/20
13,323	Dade	37	Male	No		Yes	FL resident	04/11/20
13,324	Dade	57	Male	Unknown			FL resident	04/11/20
13,325	Dade	59	Male	No		Unknown	FL resident	04/11/20
13,326	Dade	57	Female	Unknown			FL resident	04/11/20
13,327	Dade	35	Male	No		No	FL resident	04/11/20
13,328	Dade	54	Male	Unknown		Yes	FL resident	04/11/20
13,329	Dade	54	Male	No		Unknown	FL resident	04/11/20
13,330	Dade	40	Female	Unknown		Unknown	FL resident	04/11/20
13,331	Dade	47	Female	No		Yes	FL resident	04/11/20
13,332	Dade	46	Female	No		Yes	FL resident	04/11/20
13,333	Dade	58	Male	No		Unknown	FL resident	04/11/20
13,334	Dade	71	Male	No		Unknown	FL resident	04/11/20
13,335	Dade	75	Female	Unknown			FL resident	04/11/20
13,336	Dade	43	Female	No		Unknown	FL resident	04/11/20
13,337	Dade	60	Male	No		Unknown	FL resident	04/11/20
13,338	Dade	38	Female	Unknown		Yes	FL resident	04/11/20
13,339	Dade	52	Male	No		Unknown	FL resident	04/11/20
13,340	Dade	23	Female	No		No	FL resident	04/11/20
13,341	Dade	27	Male	No		Unknown	FL resident	04/11/20
13,342	Dade	51	Male	No		Yes	FL resident	04/11/20
13,343	Dade	32	Male	Unknown		No	FL resident	04/11/20
13,344	Dade	44	Male	Unknown		Unknown	FL resident	04/11/20
13,345	Dade	60	Male	No		Yes	FL resident	04/11/20
13,346	Dade	71	Male	Unknown			FL resident	04/11/20
13,347	Dade	54	Male	No		Unknown	FL resident	04/11/20
13,348	Dade	45	Male	No		Unknown	FL resident	04/11/20

# Coronavirus: line list of cases

Data verified as of Apr 30, 2020 at 10 AM

Data in this report are provisional and subject to change.

Case	County	Age	Gender	Travel related	Travel detail	Contact with a confirmed case	Jurisdiction	Date case counted
13,349	Dade	65	Male	Unknown		Unknown	FL resident	04/11/20
13,350	Dade	51	Male	Unknown		Unknown	FL resident	04/11/20
13,351	Dade	79	Female	No		Unknown	FL resident	04/11/20
13,352	Dade	38	Male	No		Unknown	FL resident	04/11/20
13,353	Dade	82	Female	No		Unknown	FL resident	04/11/20
13,354	Dade	26	Male	Unknown		No	FL resident	04/11/20
13,355	Dade	46	Male	Unknown		Unknown	FL resident	04/11/20
13,356	Dade	28	Male	Unknown		Unknown	FL resident	04/11/20
13,357	Dade	30	Female	No		Yes	FL resident	04/11/20
13,358	Dade	44	Male	Unknown		Unknown	FL resident	04/11/20
13,359	Dade	65	Male	No		Yes	FL resident	04/11/20
13,360	Dade	47	Female	No		Unknown	FL resident	04/11/20
13,361	Dade	62	Male	No		Yes	FL resident	04/11/20
13,362	Dade	77	Male	Unknown		Unknown	FL resident	04/11/20
13,363	Dade	60	Male	Unknown		Unknown	FL resident	04/11/20
13,364	Dade	26	Male	No		Unknown	FL resident	04/11/20
13,365	Dade	56	Female	No		Unknown	FL resident	04/11/20
13,366	Dade	52	Male	Unknown			FL resident	04/11/20
13,367	Dade	51	Female	Unknown		No	FL resident	04/11/20
13,368	Dade	61	Female	Unknown			FL resident	04/11/20
13,369	Dade	50	Male	No		No	FL resident	04/11/20
13,370	Dade	15	Male	Unknown		Unknown	FL resident	04/11/20
13,371	Dade	56	Female	Unknown			FL resident	04/11/20
13,372	Dade	31	Male	No		Unknown	FL resident	04/11/20
13,373	Dade	49	Male	Unknown			FL resident	04/11/20
13,374	Dade	38	Male	No		No	FL resident	04/11/20
13,375	Dade	33	Female	Unknown		No	FL resident	04/11/20
13,376	Dade	54	Female	No		Yes	FL resident	04/11/20
13,377	Dade	28	Male	No		Yes	FL resident	04/11/20
13,378	Dade	48	Female	No		Yes	FL resident	04/11/20
13,379	Dade	23	Female	Unknown			FL resident	04/11/20
13,380	Dade	58	Male	Unknown		Unknown	FL resident	04/11/20
13,381	Dade	46	Female	No		No	FL resident	04/11/20
13,382	Dade	31	Male	Unknown			FL resident	04/11/20
13,383	Dade	43	Male	Unknown		Unknown	FL resident	04/11/20
13,384	Dade	41	Female	No		Yes	FL resident	04/11/20
13,385	Dade	54	Female	No		No	FL resident	04/11/20
13,386	Dade	64	Male	No		Yes	FL resident	04/11/20
13,387	Dade	60	Female	Unknown		Unknown	FL resident	04/11/20
13,388	Dade	46	Male	No		No	FL resident	04/11/20
13,389	Dade	55	Male	Unknown		Unknown	FL resident	04/11/20
13,390	Dade	56	Male	Unknown			FL resident	04/11/20
13,391	Dade	34	Female	Unknown			FL resident	04/11/20
13,392	Dade	65	Female	No		Yes	FL resident	04/11/20
13,393	Dade	51	Female	No		Yes	FL resident	04/11/20
13,394	Dade	55	Female	Unknown			FL resident	04/11/20
13,395	Dade	40	Female	No		Unknown	FL resident	04/11/20
13,396	Dade	55	Male	Unknown			FL resident	04/11/20
13,397	Dade	65	Female	Unknown			FL resident	04/11/20
13,398	Dade	37	Female	Unknown		Yes	FL resident	04/11/20
13,399	Dade	80	Female	Unknown		Unknown	FL resident	04/11/20
13,400	Dade	72	Male	No		No	FL resident	04/11/20
13,401	Dade	65	Female	Unknown		No	FL resident	04/11/20
13,402	Dade	34	Male	No		No	FL resident	04/11/20
13,403	Dade	43	Male	Unknown		Unknown	FL resident	04/11/20
13,404	Dade	69	Female	No		Yes	FL resident	04/11/20
13,405	Dade	35	Female	Unknown			FL resident	04/11/20
13,406	Dade	21	Male	No		No	FL resident	04/11/20
13,407	Dade	52	Male	No		Unknown	FL resident	04/11/20
13,408	Dade	34	Male	No		No	FL resident	04/11/20
13,409	Dade	68	Female	Unknown		Unknown	FL resident	04/11/20
13,410	Dade	62	Female	No		Yes	FL resident	04/11/20

# Coronavirus: line list of cases

Data verified as of Apr 30, 2020 at 10 AM

Data in this report are provisional and subject to change.

Case	County	Age	Gender	Travel related	Travel detail	Contact with a confirmed case	Jurisdiction	Date case counted
13,411	Dade	68	Female	No		Yes	FL resident	04/11/20
13,412	Dade	69	Male	No		Yes	FL resident	04/11/20
13,413	Dade	65	Male	No		Yes	FL resident	04/11/20
13,414	Dade	62	Female	Yes	Cuba	Yes	FL resident	04/11/20
13,415	Dade	57	Male	No		Yes	FL resident	04/11/20
13,416	Dade	67	Female	No		Unknown	FL resident	04/11/20
13,417	Dade	81	Female	No		No	FL resident	04/11/20
13,418	Dade	64	Female	Unknown		Unknown	FL resident	04/11/20
13,419	Dade	76	Female	No		Yes	FL resident	04/11/20
13,420	Dade	65	Female	No		Yes	FL resident	04/11/20
13,421	Dade	32	Female	No		No	FL resident	04/11/20
13,422	Dade	63	Male	No		Yes	FL resident	04/11/20
13,423	Dade	65	Male	No		Unknown	FL resident	04/11/20
13,424	Dade	37	Male	Unknown			FL resident	04/11/20
13,425	Dade	86	Male	No		Yes	FL resident	04/11/20
13,426	Dade	50	Female	No		No	FL resident	04/11/20
13,427	Dade	66	Male	Unknown			FL resident	04/11/20
13,428	Dade	71	Male	Unknown			FL resident	04/11/20
13,429	Dade	82	Female	Unknown		Unknown	FL resident	04/11/20
13,430	Dade	60	Male	Yes	FL; GA	Yes	FL resident	04/11/20
13,431	Dade	56	Female	No		No	FL resident	04/11/20
13,432	Dade	66	Male	No		Yes	FL resident	04/11/20
13,433	Dade	64	Female	No		Yes	FL resident	04/11/20
13,434	Dade	58	Female	No		No	FL resident	04/11/20
13,435	Dade	55	Male	No		Yes	FL resident	04/11/20
13,436	Dade	66	Male	No		No	FL resident	04/11/20
13,437	Dade	39	Female	Unknown		Yes	FL resident	04/11/20
13,438	Dade	75	Female	Unknown			FL resident	04/11/20
13,439	Dade	55	Male	No		Yes	FL resident	04/11/20
13,440	Dade	29	Female	No		Unknown	FL resident	04/11/20
13,441	Dade	47	Male	No		No	FL resident	04/11/20
13,442	Dade	29	Male	Unknown			FL resident	04/11/20
13,443	Dade	52	Female	Unknown			FL resident	04/11/20
13,444	Dade	42	Female	Unknown			FL resident	04/11/20
13,445	Dade	36	Male	Unknown			FL resident	04/11/20
13,446	Dade	21	Female	Unknown			FL resident	04/11/20
13,447	Dade	45	Male	Unknown			FL resident	04/11/20
13,448	Dade	73	Female	Unknown			FL resident	04/11/20
13,449	Dade	46	Male	Unknown		Unknown	FL resident	04/11/20
13,450	Dade	38	Male	No		Yes	FL resident	04/11/20
13,451	Dade	71	Male	Unknown			FL resident	04/11/20
13,452	Dade	25	Female	Unknown			FL resident	04/11/20
13,453	Dade	75	Male	No		Yes	FL resident	04/11/20
13,454	Dade	31	Male	No		No	FL resident	04/11/20
13,455	Dade	59	Female	Unknown		Yes	FL resident	04/11/20
13,456	Dade	49	Male	Unknown		Yes	FL resident	04/11/20
13,457	Dade	68	Female	No		No	FL resident	04/11/20
13,458	Dade	51	Male	Unknown		Yes	FL resident	04/11/20
13,459	Dade	32	Female	Unknown			FL resident	04/11/20
13,460	Dade	65	Female	Unknown		No	FL resident	04/11/20
13,461	Dade	60	Female	Unknown			FL resident	04/11/20
13,462	Dade	42	Female	Unknown		Yes	FL resident	04/11/20
13,463	Dade	53	Male	Unknown		Yes	FL resident	04/11/20
13,464	Dade	58	Female	No		No	FL resident	04/11/20
13,465	Dade	66	Male	No		Unknown	FL resident	04/11/20
13,466	Dade	64	Male	No		No	FL resident	04/11/20
13,467	Dade	48	Female	Yes	BRAZIL; FL	No	FL resident	04/11/20
13,468	Dade	48	Female	No		Yes	FL resident	04/11/20
13,469	Dade	30	Male	No		Yes	FL resident	04/11/20
13,470	Dade	35	Male	No		No	FL resident	04/11/20
13,471	Dade	47	Female	No		Unknown	FL resident	04/11/20
13,472	Dade	62	Female	No		Yes	FL resident	04/11/20

# Coronavirus: line list of cases

Data verified as of Apr 30, 2020 at 10 AM

Data in this report are provisional and subject to change.

Case	County	Age	Gender	Travel related	Travel detail	Contact with a confirmed case	Jurisdiction	Date case counted
13,473	Dade	47	Female	No		No	FL resident	04/11/20
13,474	Dade	31	Female	No		No	FL resident	04/11/20
13,475	Dade	24	Male	Unknown			FL resident	04/11/20
13,476	Dade	68	Male	Unknown			FL resident	04/11/20
13,477	Dade	70	Female	Unknown		Yes	FL resident	04/11/20
13,478	Dade	38	Male	No		No	FL resident	04/11/20
13,479	Dade	60	Male	No		Yes	FL resident	04/11/20
13,480	Dade	74	Female	Unknown		Yes	FL resident	04/11/20
13,481	Dade	42	Male	No		Yes	FL resident	04/11/20
13,482	Dade	52	Male	Unknown		Yes	FL resident	04/11/20
13,483	Dade	37	Female	No		Yes	FL resident	04/11/20
13,484	Dade	43	Male	No		Yes	FL resident	04/11/20
13,485	Dade	72	Female	No		Yes	FL resident	04/11/20
13,486	Dade	40	Female	No		No	FL resident	04/11/20
13,487	Dade	41	Male	No		Yes	FL resident	04/11/20
13,488	Dade	73	Female	No		No	FL resident	04/11/20
13,489	Dade	73	Female	Unknown		Unknown	FL resident	04/11/20
13,490	Dade	72	Male	No		Yes	FL resident	04/11/20
13,491	Dade	84	Female	No		Yes	FL resident	04/11/20
13,492	Dade	42	Female	No		Unknown	FL resident	04/11/20
13,493	Dade	60	Female	No		Unknown	FL resident	04/11/20
13,494	Dade	79	Female	Unknown			FL resident	04/11/20
13,495	Dade	65	Male	No		Yes	FL resident	04/11/20
13,496	Dade	97	Female	No		Yes	FL resident	04/11/20
13,497	Dade	70	Male	Unknown			FL resident	04/11/20
13,498	Dade	51	Male	Unknown		Unknown	FL resident	04/11/20
13,499	Dade	46	Female	Unknown		Unknown	FL resident	04/11/20
13,500	Dade	69	Female	Unknown			FL resident	04/11/20
13,501	Dade	60	Male	Unknown			FL resident	04/11/20
13,502	Dade	85	Female	Unknown			FL resident	04/11/20
13,503	Dade	56	Female	Unknown		No	FL resident	04/11/20
13,504	Dade	67	Male	No		Unknown	FL resident	04/11/20
13,505	Dade	53	Male	No		Yes	FL resident	04/11/20
13,506	Dade	58	Female	No		No	FL resident	04/11/20
13,507	Dade	59	Female	No		Yes	FL resident	04/11/20
13,508	Dade	24	Male	Unknown		Yes	FL resident	04/11/20
13,509	Dade	84	Female	No		Unknown	FL resident	04/11/20
13,510	Dade	68	Female	Unknown		Yes	FL resident	04/11/20
13,511	Dade	28	Male	No		No	FL resident	04/12/20
13,512	Dade	22	Female	No		Yes	FL resident	04/12/20
13,513	Dade	81	Female	No		No	FL resident	04/12/20
13,514	Dade	83	Female	No		Unknown	FL resident	04/12/20
13,515	Dade	65	Male	Unknown			FL resident	04/12/20
13,516	Dade	62	Male	Unknown			FL resident	04/12/20
13,517	Dade	75	Female	Unknown		Yes	FL resident	04/12/20
13,518	Dade	56	Female	No		Unknown	FL resident	04/12/20
13,519	Dade	65	Male	Unknown		No	FL resident	04/12/20
13,520	Dade	92	Female	No		Unknown	FL resident	04/12/20
13,521	Dade	76	Female	No		No	FL resident	04/12/20
13,522	Dade	48	Male	No		No	FL resident	04/12/20
13,523	Dade	66	Female	No		Yes	FL resident	04/12/20
13,524	Dade	54	Male	No		Yes	FL resident	04/12/20
13,525	Dade	64	Male	No		No	FL resident	04/12/20
13,526	Dade	58	Male	No		No	FL resident	04/12/20
13,527	Dade	61	Female	No		No	FL resident	04/12/20
13,528	Dade	56	Male	No		Unknown	FL resident	04/12/20
13,529	Dade	61	Male	No		Unknown	FL resident	04/12/20
13,530	Dade	41	Female	No		No	FL resident	04/12/20
13,531	Dade	56	Male	No		No	FL resident	04/12/20
13,532	Dade	28	Female	No		No	FL resident	04/12/20
13,533	Dade	35	Male	Unknown		Yes	FL resident	04/12/20
13,534	Dade	59	Male	Unknown			FL resident	04/12/20



# Coronavirus: line list of cases

Data verified as of Apr 30, 2020 at 10 AM

Data in this report are provisional and subject to change.

Case	County	Age	Gender	Travel related	Travel detail	Contact with a confirmed case	Jurisdiction	Date case counted
13,535	Dade	63	Male	No		No	FL resident	04/12/20
13,536	Dade	42	Female	No		Unknown	FL resident	04/12/20
13,537	Dade	37	Female	Unknown			FL resident	04/12/20
13,538	Dade	57	Male	Unknown			FL resident	04/12/20
13,539	Dade	37	Female	No		No	FL resident	04/12/20
13,540	Dade	25	Female	No		No	FL resident	04/12/20
13,541	Dade	43	Male	No		Yes	FL resident	04/12/20
13,542	Dade	36	Male	No		No	FL resident	04/12/20
13,543	Dade	40	Male	Unknown		Yes	FL resident	04/12/20
13,544	Dade	75	Female	No		Yes	FL resident	04/12/20
13,545	Dade	29	Female	No		No	FL resident	04/12/20
13,546	Dade	61	Male	Unknown			FL resident	04/12/20
13,547	Dade	59	Male	Unknown			FL resident	04/12/20
13,548	Dade	70	Male	No		Yes	FL resident	04/12/20
13,549	Dade	18	Male	No		Yes	FL resident	04/12/20
13,550	Dade	75	Female	No		Unknown	FL resident	04/12/20
13,551	Dade	57	Male	No		Unknown	FL resident	04/12/20
13,552	Dade	19	Female	No		Yes	FL resident	04/12/20
13,553	Dade	29	Male	No		No	FL resident	04/12/20
13,554	Dade	70	Female	No		Yes	FL resident	04/12/20
13,555	Dade	26	Male	No		Unknown	FL resident	04/12/20
13,556	Dade	21	Female	No		Yes	FL resident	04/12/20
13,557	Dade	73	Male	Unknown			FL resident	04/12/20
13,558	Dade	49	Female	No		Unknown	FL resident	04/12/20
13,559	Dade	26	Female	No		Unknown	FL resident	04/12/20
13,560	Dade	45	Female	No		Yes	FL resident	04/12/20
13,561	Dade	44	Male	No		Unknown	FL resident	04/12/20
13,562	Dade	62	Female	Unknown			FL resident	04/12/20
13,563	Dade	57	Male	Unknown			FL resident	04/12/20
13,564	Dade	46	Male	No		Unknown	FL resident	04/12/20
13,565	Dade	22	Female	No		Yes	FL resident	04/12/20
13,566	Dade	69	Male	No		Unknown	FL resident	04/12/20
13,567	Dade	49	Male	No		Yes	FL resident	04/12/20
13,568	Dade	35	Male	Unknown			FL resident	04/12/20
13,569	Dade	27	Female	Unknown		Yes	FL resident	04/12/20
13,570	Dade	65	Male	Unknown		Unknown	FL resident	04/12/20
13,571	Dade	28	Male	No		Yes	FL resident	04/12/20
13,572	Dade	51	Female	Unknown			FL resident	04/12/20
13,573	Dade	58	Male	Unknown		Yes	FL resident	04/12/20
13,574	Dade	67	Female	Unknown			FL resident	04/12/20
13,575	Dade	53	Female	Unknown			FL resident	04/12/20
13,576	Dade	25	Male	Unknown			FL resident	04/12/20
13,577	Dade	46	Male	Unknown			FL resident	04/12/20
13,578	Dade	23	Female	Unknown			FL resident	04/12/20
13,579	Dade	20	Male	No		No	FL resident	04/12/20
13,580	Dade	53	Female	Unknown			FL resident	04/12/20
13,581	Dade	49	Female	Unknown			FL resident	04/12/20
13,582	Dade	31	Male	Unknown			FL resident	04/12/20
13,583	Dade	26	Male	Unknown			FL resident	04/12/20
13,584	Dade	51	Male	Unknown			FL resident	04/12/20
13,585	Dade	63	Female	Unknown			FL resident	04/12/20
13,586	Dade	51	Male	Unknown			FL resident	04/12/20
13,587	Dade	57	Female	No		Yes	FL resident	04/12/20
13,588	Dade	53	Female	Unknown		Unknown	FL resident	04/12/20
13,589	Dade	12	Male	No		Yes	FL resident	04/12/20
13,590	Dade	25	Male	No		Unknown	FL resident	04/12/20
13,591	Dade	45	Female	No		Yes	FL resident	04/12/20
13,592	Dade	40	Female	Unknown		Yes	FL resident	04/12/20
13,593	Dade	36	Female	No		Yes	FL resident	04/12/20
13,594	Dade	35	Male	No		Yes	FL resident	04/12/20
13,595	Dade	27	Male	No		Yes	FL resident	04/12/20
13,596	Dade	55	Female	Unknown		Unknown	FL resident	04/12/20

# Coronavirus: line list of cases

Data verified as of Apr 30, 2020 at 10 AM

Data in this report are provisional and subject to change.

Case	County	Age	Gender	Travel related	Travel detail	Contact with a confirmed case	Jurisdiction	Date case counted
13,597	Dade	27	Female	Unknown		Unknown	FL resident	04/12/20
13,598	Dade	32	Female	Unknown		Unknown	FL resident	04/12/20
13,599	Dade	66	Male	Unknown		Unknown	FL resident	04/12/20
13,600	Dade	23	Male	Unknown			FL resident	04/12/20
13,601	Dade	75	Male	Unknown			FL resident	04/12/20
13,602	Dade	39	Male	Unknown			FL resident	04/12/20
13,603	Dade	70	Female	No		Yes	FL resident	04/12/20
13,604	Dade	55	Male	Unknown			FL resident	04/12/20
13,605	Dade	43	Female	No		Yes	FL resident	04/12/20
13,606	Dade	54	Female	Unknown		Unknown	FL resident	04/12/20
13,607	Dade	41	Male	Unknown			FL resident	04/12/20
13,608	Dade	25	Female	Unknown			FL resident	04/12/20
13,609	Dade	39	Male	No		No	FL resident	04/12/20
13,610	Dade	19	Female	No		Unknown	FL resident	04/12/20
13,611	Dade	35	Male	No		Yes	FL resident	04/12/20
13,612	Dade	52	Female	No		No	FL resident	04/12/20
13,613	Dade	30	Female	Unknown		Unknown	FL resident	04/12/20
13,614	Dade	34	Male	Unknown		Unknown	FL resident	04/12/20
13,615	Dade	67	Male	No		Yes	FL resident	04/12/20
13,616	Dade	65	Female	Unknown		No	FL resident	04/12/20
13,617	Dade	54	Male	Unknown		Unknown	FL resident	04/12/20
13,618	Dade	44	Male	Unknown		Unknown	FL resident	04/12/20
13,619	Dade	27	Female	Unknown			FL resident	04/12/20
13,620	Dade	35	Female	No		Yes	FL resident	04/12/20
13,621	Dade	43	Male	No		No	FL resident	04/12/20
13,622	Dade	72	Female	No		Yes	FL resident	04/12/20
13,623	Dade	43	Male	No		No	FL resident	04/12/20
13,624	Dade	45	Male	Unknown			FL resident	04/12/20
13,625	Dade	39	Female	No		No	FL resident	04/12/20
13,626	Dade	39	Female	No		No	FL resident	04/12/20
13,627	Dade	63	Male	Unknown		Unknown	FL resident	04/12/20
13,628	Dade	66	Male	Unknown			FL resident	04/12/20
13,629	Dade	52	Male	Unknown		Unknown	FL resident	04/12/20
13,630	Dade	44	Male	No		No	FL resident	04/12/20
13,631	Dade	78	Male	No		No	FL resident	04/12/20
13,632	Dade	87	Male	Unknown		Unknown	FL resident	04/12/20
13,633	Dade	58	Male	Unknown		Yes	FL resident	04/12/20
13,634	Dade	71	Female	Unknown		Yes	FL resident	04/12/20
13,635	Dade	79	Female	No		Yes	FL resident	04/12/20
13,636	Dade	81	Female	Unknown		Yes	FL resident	04/12/20
13,637	Dade	83	Male	No		Unknown	FL resident	04/12/20
13,638	Dade	52	Male	Unknown		Unknown	FL resident	04/12/20
13,639	Dade	56	Male	Unknown			FL resident	04/12/20
13,640	Dade	55	Male	Unknown			FL resident	04/12/20
13,641	Dade	27	Male	No		Unknown	FL resident	04/12/20
13,642	Dade	47	Male	No		Yes	FL resident	04/12/20
13,643	Dade	78	Female	No		Unknown	FL resident	04/12/20
13,644	Dade	83	Male	Unknown			FL resident	04/12/20
13,645	Dade	72	Male	No		Unknown	FL resident	04/12/20
13,646	Dade	51	Male	Unknown			FL resident	04/12/20
13,647	Dade	57	Male	No		Unknown	FL resident	04/12/20
13,648	Dade	51	Female	Unknown			FL resident	04/12/20
13,649	Dade	77	Male	Unknown			FL resident	04/12/20
13,650	Dade	61	Male	Unknown		Yes	FL resident	04/12/20
13,651	Dade	66	Male	No		Yes	FL resident	04/12/20
13,652	Dade	23	Female	Unknown			FL resident	04/12/20
13,653	Dade	22	Male	Unknown			FL resident	04/12/20
13,654	Dade	22	Male	Unknown			FL resident	04/12/20
13,655	Dade	67	Female	Unknown			FL resident	04/12/20
13,656	Dade	44	Male	Unknown			FL resident	04/12/20
13,657	Dade	57	Female	No		Yes	FL resident	04/12/20
13,658	Dade	37	Female	No		Yes	FL resident	04/12/20

# Coronavirus: line list of cases

Data verified as of Apr 30, 2020 at 10 AM

Data in this report are provisional and subject to change.

Case	County	Age	Gender	Travel related	Travel detail	Contact with a confirmed case	Jurisdiction	Date case counted
13,659	Dade	37	Female	Unknown			FL resident	04/12/20
13,660	Dade	76	Female	No		Unknown	FL resident	04/12/20
13,661	Dade	12	Male	No		Yes	FL resident	04/12/20
13,662	Dade	55	Female	Unknown			FL resident	04/12/20
13,663	Dade	98	Female	No		Unknown	FL resident	04/12/20
13,664	Dade	20	Male	Unknown			FL resident	04/12/20
13,665	Dade	24	Male	Unknown			FL resident	04/12/20
13,666	Dade	33	Male	Unknown			FL resident	04/12/20
13,667	Dade	76	Female	Unknown		Yes	FL resident	04/12/20
13,668	Dade	56	Male	Unknown			FL resident	04/12/20
13,669	Dade	18	Male	No		Unknown	FL resident	04/12/20
13,670	Dade	74	Female	No		Yes	FL resident	04/12/20
13,671	Dade	75	Female	No		Unknown	FL resident	04/12/20
13,672	Dade	53	Female	No		Yes	FL resident	04/12/20
13,673	Dade	48	Female	No		Unknown	FL resident	04/12/20
13,674	Dade	70	Female	No		No	FL resident	04/12/20
13,675	Dade	29	Female	No		Yes	FL resident	04/12/20
13,676	Dade	22	Female	No		Unknown	FL resident	04/12/20
13,677	Dade	53	Female	No		Unknown	FL resident	04/12/20
13,678	Dade	43	Male	No		Unknown	FL resident	04/12/20
13,679	Dade	97	Male	Unknown			FL resident	04/12/20
13,680	Dade	29	Female	Unknown			FL resident	04/12/20
13,681	Dade	39	Male	No		No	FL resident	04/12/20
13,682	Dade	55	Female	Unknown			FL resident	04/12/20
13,683	Dade	27	Male	No		No	FL resident	04/12/20
13,684	Dade	11	Male	Unknown		Unknown	FL resident	04/12/20
13,685	Dade	70	Female	No		No	FL resident	04/12/20
13,686	Dade	58	Female	Unknown			FL resident	04/12/20
13,687	Dade	41	Male	Unknown		Yes	FL resident	04/12/20
13,688	Dade	45	Female	Unknown		Unknown	FL resident	04/12/20
13,689	Dade	56	Female	No		No	FL resident	04/12/20
13,690	Dade	38	Female	No		Yes	FL resident	04/12/20
13,691	Dade	26	Female	Unknown		Unknown	FL resident	04/12/20
13,692	Dade	28	Male	Unknown		Unknown	FL resident	04/12/20
13,693	Dade	50	Male	Unknown		Yes	FL resident	04/12/20
13,694	Dade	47	Female	No		Unknown	FL resident	04/12/20
13,695	Dade	33	Female	No		Unknown	FL resident	04/12/20
13,696	Dade	51	Male	No		No	FL resident	04/12/20
13,697	Dade	36	Female	No		No	FL resident	04/12/20
13,698	Dade	46	Female	No		No	FL resident	04/12/20
13,699	Dade	45	Female	No		No	FL resident	04/12/20
13,700	Dade	45	Female	No		No	FL resident	04/12/20
13,701	Dade	74	Male	No		No	FL resident	04/12/20
13,702	Dade	51	Male	No		Yes	FL resident	04/12/20
13,703	Dade	49	Male	Unknown		Unknown	FL resident	04/12/20
13,704	Dade	27	Male	No		No	FL resident	04/12/20
13,705	Dade	22	Male	Unknown		Unknown	FL resident	04/12/20
13,706	Dade	56	Male	No		No	FL resident	04/12/20
13,707	Dade	67	Male	Unknown			FL resident	04/12/20
13,708	Dade	56	Female	No		No	FL resident	04/12/20
13,709	Dade	66	Female	Unknown		Unknown	FL resident	04/12/20
13,710	Dade	58	Female	Unknown		Yes	FL resident	04/12/20
13,711	Dade	33	Male	No		No	FL resident	04/12/20
13,712	Dade	29	Male	No		No	FL resident	04/12/20
13,713	Dade	56	Male	No		No	FL resident	04/12/20
13,714	Dade	52	Female	No		No	FL resident	04/12/20
13,715	Dade	63	Male	Unknown		Unknown	FL resident	04/12/20
13,716	Dade	40	Male	No		No	FL resident	04/12/20
13,717	Dade	28	Male	No		No	FL resident	04/12/20
13,718	Dade	39	Female	No		Yes	FL resident	04/12/20
13,719	Dade	69	Female	No		Yes	FL resident	04/12/20
13,720	Dade	51	Female	No		No	FL resident	04/12/20

# Coronavirus: line list of cases

Data verified as of Apr 30, 2020 at 10 AM

Data in this report are provisional and subject to change.

Case	County	Age	Gender	Travel related	Travel detail	Contact with a confirmed case	Jurisdiction	Date case counted
13,721	Dade	60	Male	No		Yes	FL resident	04/12/20
13,722	Dade	54	Male	No		Yes	FL resident	04/12/20
13,723	Dade	45	Male	No		No	FL resident	04/12/20
13,724	Dade	48	Female	No		Yes	FL resident	04/12/20
13,725	Dade	33	Female	No		Unknown	FL resident	04/12/20
13,726	Dade	51	Female	No		No	FL resident	04/12/20
13,727	Dade	28	Male	Yes	FL; UNKNOWN	No	FL resident	04/12/20
13,728	Dade	58	Male	No		No	FL resident	04/12/20
13,729	Dade	45	Female	No		No	FL resident	04/12/20
13,730	Dade	52	Female	No		Yes	FL resident	04/12/20
13,731	Dade	30	Male	Unknown		Unknown	FL resident	04/12/20
13,732	Dade	33	Female	Unknown		Unknown	FL resident	04/12/20
13,733	Dade	56	Female	No		No	FL resident	04/12/20
13,734	Dade	38	Male	Unknown		Unknown	FL resident	04/12/20
13,735	Dade	56	Female	Unknown		Unknown	FL resident	04/12/20
13,736	Dade	16	Male	Unknown		Unknown	FL resident	04/12/20
13,737	Dade	54	Male	No		Unknown	FL resident	04/12/20
13,738	Dade	78	Female	Unknown		Unknown	FL resident	04/12/20
13,739	Dade	60	Male	Unknown			FL resident	04/12/20
13,740	Dade	76	Female	Unknown		Unknown	FL resident	04/12/20
13,741	Dade	77	Male	Unknown			FL resident	04/12/20
13,742	Dade	84	Male	No		Yes	FL resident	04/12/20
13,743	Dade	42	Female	No		Yes	FL resident	04/12/20
13,744	Dade	45	Female	No		Yes	FL resident	04/12/20
13,745	Dade	66	Female	Unknown			FL resident	04/12/20
13,746	Dade	52	Male	No		No	FL resident	04/12/20
13,747	Dade	55	Male	Unknown			FL resident	04/12/20
13,748	Dade	44	Female	Unknown			FL resident	04/12/20
13,749	Dade	50	Male	Unknown			FL resident	04/12/20
13,750	Dade	56	Female	Unknown			FL resident	04/12/20
13,751	Dade	22	Female	Unknown			FL resident	04/12/20
13,752	Dade	41	Male	No		No	FL resident	04/12/20
13,753	Dade	27	Female	No		No	FL resident	04/12/20
13,754	Dade	29	Female	Unknown			FL resident	04/12/20
13,755	Dade	77	Female	No		No	FL resident	04/12/20
13,756	Dade	74	Male	No		Yes	FL resident	04/12/20
13,757	Dade	81	Female	No		No	FL resident	04/12/20
13,758	Dade	50	Female	Unknown			FL resident	04/12/20
13,759	Dade	27	Female	Unknown			FL resident	04/12/20
13,760	Dade	65	Female	Unknown		Yes	FL resident	04/12/20
13,761	Dade	27	Female	Unknown		Unknown	FL resident	04/12/20
13,762	Dade	45	Female	No		Yes	FL resident	04/12/20
13,763	Dade	1	Female	Unknown			FL resident	04/12/20
13,764	Dade	11	Female	Unknown		Unknown	FL resident	04/12/20
13,765	Dade	37	Male	Unknown			FL resident	04/12/20
13,766	Dade	77	Female	Unknown			FL resident	04/12/20
13,767	Dade	70	Female	Unknown			FL resident	04/12/20
13,768	Dade	51	Female	Unknown			FL resident	04/12/20
13,769	Dade	26	Female	No		Yes	FL resident	04/12/20
13,770	Dade	51	Female	Unknown			FL resident	04/12/20
13,771	Dade	34	Male	Unknown			FL resident	04/12/20
13,772	Dade	51	Female	Unknown		Yes	FL resident	04/12/20
13,773	Dade	65	Female	Unknown			FL resident	04/12/20
13,774	Dade	38	Female	Unknown			FL resident	04/12/20
13,775	Dade	35	Female	Unknown			FL resident	04/12/20
13,776	Dade	34	Male	Unknown			FL resident	04/12/20
13,777	Dade	54	Female	No		Yes	FL resident	04/12/20
13,778	Dade	66	Male	No		No	FL resident	04/12/20
13,779	Dade	32	Female	No		Yes	FL resident	04/12/20
13,780	Dade	33	Male	No		Yes	FL resident	04/12/20
13,781	Dade	49	Male	No		Unknown	FL resident	04/12/20
13,782	Dade	88	Female	No		Unknown	FL resident	04/12/20



# Coronavirus: line list of cases

Data verified as of Apr 30, 2020 at 10 AM

Data in this report are provisional and subject to change.

Case	County	Age	Gender	Travel related	Travel detail	Contact with a confirmed case	Jurisdiction	Date case counted
13,783	Dade	64	Female	Unknown			FL resident	04/12/20
13,784	Dade	87	Male	No		Yes	FL resident	04/12/20
13,785	Dade	84	Female	No		Yes	FL resident	04/12/20
13,786	Dade	48	Female	No		Yes	FL resident	04/12/20
13,787	Dade	47	Male	No		Yes	FL resident	04/12/20
13,788	Dade	89	Male	No		Yes	FL resident	04/12/20
13,789	Dade	92	Female	No		Yes	FL resident	04/12/20
13,790	Dade	44	Female	No		Yes	FL resident	04/12/20
13,791	Dade	83	Female	Unknown			FL resident	04/12/20
13,792	Dade	66	Male	No		No	FL resident	04/12/20
13,793	Dade	32	Female	No		Yes	FL resident	04/12/20
13,794	Dade	59	Female	No		Yes	FL resident	04/13/20
13,795	Dade	40	Female	No		Yes	FL resident	04/13/20
13,796	Dade	42	Male	No		Yes	FL resident	04/13/20
13,797	Dade	32	Male	No		Yes	FL resident	04/13/20
13,798	Dade	32	Female	No		Yes	FL resident	04/13/20
13,799	Dade	35	Male	No		Yes	FL resident	04/13/20
13,800	Dade	61	Female	No		Yes	FL resident	04/13/20
13,801	Dade	37	Female	No		No	FL resident	04/13/20
13,802	Dade	70	Female	No		Yes	FL resident	04/13/20
13,803	Dade	67	Male	No		No	FL resident	04/13/20
13,804	Dade	61	Male	No		Yes	FL resident	04/13/20
13,805	Dade	67	Female	Unknown		Yes	FL resident	04/13/20
13,806	Dade	31	Female	No		Unknown	FL resident	04/13/20
13,807	Dade	26	Male	Unknown			FL resident	04/13/20
13,808	Dade	83	Male	Unknown			FL resident	04/13/20
13,809	Dade	48	Male	Unknown			FL resident	04/13/20
13,810	Dade	72	Female	Unknown			FL resident	04/13/20
13,811	Dade	60	Female	Unknown			FL resident	04/13/20
13,812	Dade	62	Male	Unknown			FL resident	04/13/20
13,813	Dade	80	Male	Unknown			FL resident	04/13/20
13,814	Dade	27	Male	No		Unknown	FL resident	04/13/20
13,815	Dade	61	Female	Unknown		Unknown	FL resident	04/13/20
13,816	Dade	40	Male	No		No	FL resident	04/13/20
13,817	Dade	69	Male	No		Unknown	FL resident	04/13/20
13,818	Dade	38	Female	No		No	FL resident	04/13/20
13,819	Dade	47	Female	Unknown			FL resident	04/13/20
13,820	Dade	38	Female	No		Yes	FL resident	04/13/20
13,821	Dade	45	Female	Unknown			FL resident	04/13/20
13,822	Dade	31	Female	Unknown			FL resident	04/13/20
13,823	Dade	38	Female	Unknown			FL resident	04/13/20
13,824	Dade	34	Female	Unknown			FL resident	04/13/20
13,825	Dade	42	Male	Unknown			FL resident	04/13/20
13,826	Dade	65	Male	No		Yes	FL resident	04/13/20
13,827	Dade	33	Male	No		Yes	FL resident	04/13/20
13,828	Dade	49	Female	No		No	FL resident	04/13/20
13,829	Dade	20	Male	No		Yes	FL resident	04/13/20
13,830	Dade	46	Male	Unknown			FL resident	04/13/20
13,831	Dade	20	Male	No		No	FL resident	04/13/20
13,832	Dade	62	Female	No		Yes	FL resident	04/13/20
13,833	Dade	43	Male	Unknown			FL resident	04/13/20
13,834	Dade	27	Male	Unknown			FL resident	04/13/20
13,835	Dade	25	Male	No		No	FL resident	04/13/20
13,836	Dade	54	Female	No		Yes	FL resident	04/13/20
13,837	Dade	60	Female	No		Yes	FL resident	04/13/20
13,838	Dade	29	Female	No		Yes	FL resident	04/13/20
13,839	Dade	54	Male	No		Yes	FL resident	04/13/20
13,840	Dade	52	Male	Unknown			FL resident	04/13/20
13,841	Dade	55	Male	No		No	FL resident	04/13/20
13,842	Dade	26	Female	No		No	FL resident	04/13/20
13,843	Dade	58	Female	No		Yes	FL resident	04/13/20
13,844	Dade	49	Female	No		Unknown	FL resident	04/13/20

# Coronavirus: line list of cases

Data verified as of Apr 30, 2020 at 10 AM

Data in this report are provisional and subject to change.

Case	County	Age	Gender	Travel related	Travel detail	Contact with a confirmed case	Jurisdiction	Date case counted
13,845	Dade	50	Female	Unknown			FL resident	04/13/20
13,846	Dade	26	Female	No			FL resident	04/13/20
13,847	Dade	52	Male	No		Yes	FL resident	04/13/20
13,848	Dade	24	Male	Unknown			FL resident	04/13/20
13,849	Dade	53	Male	Unknown			FL resident	04/13/20
13,850	Dade	22	Male	Unknown			FL resident	04/13/20
13,851	Dade	59	Male	No		Yes	FL resident	04/13/20
13,852	Dade	48	Female	No		Yes	FL resident	04/13/20
13,853	Dade	18	Female	No		Yes	FL resident	04/13/20
13,854	Dade	40	Male	No		Yes	FL resident	04/13/20
13,855	Dade	21	Male	No		Yes	FL resident	04/13/20
13,856	Dade	21	Male	No		Yes	FL resident	04/13/20
13,857	Dade	35	Male	No		Yes	FL resident	04/13/20
13,858	Dade	56	Male	No		Yes	FL resident	04/13/20
13,859	Dade	48	Female	No		Yes	FL resident	04/13/20
13,860	Dade	22	Female	No		Yes	FL resident	04/13/20
13,861	Dade	86	Female	No		Yes	FL resident	04/13/20
13,862	Dade	28	Male	Unknown			FL resident	04/13/20
13,863	Dade	32	Female	Unknown			FL resident	04/13/20
13,864	Dade	27	Female	No		No	FL resident	04/13/20
13,865	Dade	43	Female	No		Yes	FL resident	04/13/20
13,866	Dade	26	Male	No		Yes	FL resident	04/13/20
13,867	Dade	23	Male	No		No	FL resident	04/13/20
13,868	Dade	70	Female	Unknown			FL resident	04/13/20
13,869	Dade	31	Female	No		No	FL resident	04/13/20
13,870	Dade	24	Female	No		No	FL resident	04/13/20
13,871	Dade	36	Male	No		No	FL resident	04/13/20
13,872	Dade	25	Female	No		No	FL resident	04/13/20
13,873	Dade	63	Male	No		No	FL resident	04/13/20
13,874	Dade	57	Male	No		No	FL resident	04/13/20
13,875	Dade	22	Female	No		No	FL resident	04/13/20
13,876	Dade	30	Male	No		No	FL resident	04/13/20
13,877	Dade	44	Female	No		No	FL resident	04/13/20
13,878	Dade	55	Male	No		No	FL resident	04/13/20
13,879	Dade	63	Male	Unknown			FL resident	04/13/20
13,880	Dade	73	Female	No		No	FL resident	04/13/20
13,881	Dade	29	Female	No		No	FL resident	04/13/20
13,882	Dade	52	Male	Unknown		No	FL resident	04/13/20
13,883	Dade	45	Male	Unknown			FL resident	04/13/20
13,884	Dade	62	Female	No		Yes	FL resident	04/13/20
13,885	Dade	68	Male	No		No	FL resident	04/13/20
13,886	Dade	30	Male	Unknown			FL resident	04/13/20
13,887	Dade	31	Male	Unknown			FL resident	04/13/20
13,888	Dade	39	Female	No		No	FL resident	04/13/20
13,889	Dade	78	Female	No		Yes	FL resident	04/13/20
13,890	Dade	55	Female	Unknown			FL resident	04/13/20
13,891	Dade	63	Male	No		No	FL resident	04/13/20
13,892	Dade	39	Female	No		Yes	FL resident	04/13/20
13,893	Dade	64	Female	Unknown			FL resident	04/13/20
13,894	Dade	32	Female	No		No	FL resident	04/13/20
13,895	Dade	20	Female	No		No	FL resident	04/13/20
13,896	Dade	39	Female	Unknown			FL resident	04/13/20
13,897	Dade	56	Male	Unknown			FL resident	04/13/20
13,898	Dade	47	Male	Unknown			FL resident	04/13/20
13,899	Dade	48	Male	Unknown			FL resident	04/13/20
13,900	Dade	41	Female	Unknown			FL resident	04/13/20
13,901	Dade	25	Male	Unknown		Yes	FL resident	04/13/20
13,902	Dade	86	Female	Unknown			FL resident	04/13/20
13,903	Dade	62	Female	Unknown			FL resident	04/13/20
13,904	Dade	26	Female	Unknown			FL resident	04/13/20
13,905	Dade	85	Male	Unknown			FL resident	04/13/20
13,906	Dade	84	Female	No		Unknown	FL resident	04/13/20

# Coronavirus: line list of cases

Data verified as of Apr 30, 2020 at 10 AM

Data in this report are provisional and subject to change.

Case	County	Age	Gender	Travel related	Travel detail	Contact with a confirmed case	Jurisdiction	Date case counted
13,907	Dade	64	Male	Unknown			FL resident	04/13/20
13,908	Dade	57	Female	Unknown			FL resident	04/13/20
13,909	Dade	31	Male	Unknown		Yes	FL resident	04/13/20
13,910	Dade	79	Female	Unknown			FL resident	04/13/20
13,911	Dade	94	Female	Unknown		Unknown	FL resident	04/13/20
13,912	Dade	60	Female	Unknown			FL resident	04/13/20
13,913	Dade	72	Male	Unknown			FL resident	04/13/20
13,914	Dade	88	Male	Unknown			FL resident	04/13/20
13,915	Dade	37	Male	Unknown		No	FL resident	04/13/20
13,916	Dade	41	Male	Unknown			FL resident	04/13/20
13,917	Dade	49	Female	Unknown			FL resident	04/13/20
13,918	Dade	51	Female	No		Yes	FL resident	04/13/20
13,919	Dade	67	Female	Unknown			FL resident	04/13/20
13,920	Dade	68	Male	No		Unknown	FL resident	04/13/20
13,921	Dade	46	Female	No		Unknown	FL resident	04/13/20
13,922	Dade	62	Female	No		Yes	FL resident	04/13/20
13,923	Dade	73	Female	No		Unknown	FL resident	04/13/20
13,924	Dade	2	Male	No		Yes	FL resident	04/13/20
13,925	Dade	51	Female	No		Yes	FL resident	04/13/20
13,926	Dade	55	Male	No		Unknown	FL resident	04/13/20
13,927	Dade	56	Male	No		Unknown	FL resident	04/13/20
13,928	Dade	47	Male	No		Yes	FL resident	04/13/20
13,929	Dade	38	Female	No		Unknown	FL resident	04/13/20
13,930	Dade	49	Female	No		No	FL resident	04/13/20
13,931	Dade	28	Male	No		Unknown	FL resident	04/13/20
13,932	Dade	79	Male	Unknown			FL resident	04/13/20
13,933	Dade	61	Female	No		Unknown	FL resident	04/13/20
13,934	Dade	68	Male	Unknown			FL resident	04/13/20
13,935	Dade	53	Male	No		Yes	FL resident	04/13/20
13,936	Dade	64	Female	Yes	CA	Yes	FL resident	04/13/20
13,937	Dade	41	Female	No		Yes	FL resident	04/13/20
13,938	Dade	41	Male	No		Unknown	FL resident	04/13/20
13,939	Dade	48	Female	No		Yes	FL resident	04/13/20
13,940	Dade	30	Male	No		Unknown	FL resident	04/13/20
13,941	Dade	48	Male	No		Unknown	FL resident	04/13/20
13,942	Dade	30	Female	No		Yes	FL resident	04/13/20
13,943	Dade	46	Male	No		Yes	FL resident	04/13/20
13,944	Dade	40	Male	No		Yes	FL resident	04/13/20
13,945	Dade	67	Male	No		Yes	FL resident	04/13/20
13,946	Dade	46	Female	No		Yes	FL resident	04/13/20
13,947	Dade	35	Female	No		No	FL resident	04/13/20
13,948	Dade	49	Female	No		Unknown	FL resident	04/13/20
13,949	Dade	53	Male	No		Yes	FL resident	04/13/20
13,950	Dade	71	Male	No			FL resident	04/13/20
13,951	Dade	43	Female	No		Unknown	FL resident	04/13/20
13,952	Dade	81	Male	No		Unknown	FL resident	04/13/20
13,953	Dade	35	Male	Unknown			FL resident	04/13/20
13,954	Dade	57	Female	Unknown			FL resident	04/13/20
13,955	Dade	31	Male	Unknown			FL resident	04/13/20
13,956	Dade	42	Female	Unknown			FL resident	04/13/20
13,957	Dade	39	Male	Unknown			FL resident	04/13/20
13,958	Dade	46	Female	Unknown			FL resident	04/13/20
13,959	Dade	38	Female	Unknown			FL resident	04/13/20
13,960	Dade	87	Female	No		Yes	FL resident	04/13/20
13,961	Dade	22	Female	Unknown			FL resident	04/13/20
13,962	Dade	87	Male	Unknown		Unknown	FL resident	04/13/20
13,963	Dade	24	Female	No		Yes	FL resident	04/13/20
13,964	Dade	37	Female	No		No	FL resident	04/13/20
13,965	Dade	55	Female	No		Unknown	FL resident	04/13/20
13,966	Dade	56	Female	Unknown		Unknown	FL resident	04/13/20
13,967	Dade	41	Female	Unknown		Unknown	FL resident	04/13/20
13,968	Dade	54	Female	Unknown		Unknown	FL resident	04/13/20



# Coronavirus: line list of cases

Data verified as of Apr 30, 2020 at 10 AM

Data in this report are provisional and subject to change.

Case	County	Age	Gender	Travel related	Travel detail	Contact with a confirmed case	Jurisdiction	Date case counted
13,969	Dade	48	Male	No		Yes	FL resident	04/13/20
13,970	Dade	40	Female	Unknown		Yes	FL resident	04/13/20
13,971	Dade	44	Female	Unknown		No	FL resident	04/13/20
13,972	Dade	44	Female	Unknown			FL resident	04/13/20
13,973	Dade	55	Male	No		Yes	FL resident	04/13/20
13,974	Dade	64	Male	Unknown		Unknown	FL resident	04/13/20
13,975	Dade	30	Male	Unknown		No	FL resident	04/13/20
13,976	Dade	44	Female	Unknown		Unknown	FL resident	04/13/20
13,977	Dade	30	Female	Unknown		No	FL resident	04/13/20
13,978	Dade	47	Male	Unknown			FL resident	04/13/20
13,979	Dade	20	Male	Unknown		Yes	FL resident	04/13/20
13,980	Dade	33	Female	Unknown		No	FL resident	04/13/20
13,981	Dade	57	Female	Unknown		Unknown	FL resident	04/13/20
13,982	Dade	48	Female	No		Yes	FL resident	04/13/20
13,983	Dade	37	Female	Unknown		Unknown	FL resident	04/13/20
13,984	Dade	27	Male	Unknown		No	FL resident	04/13/20
13,985	Dade	25	Male	No		Yes	FL resident	04/13/20
13,986	Dade	60	Male	No		Yes	FL resident	04/13/20
13,987	Dade	29	Male	Unknown		No	FL resident	04/13/20
13,988	Dade	51	Male	Unknown			FL resident	04/13/20
13,989	Dade	56	Female	Unknown		Unknown	FL resident	04/13/20
13,990	Dade	67	Male	Unknown			FL resident	04/13/20
13,991	Dade	91	Female	No		Unknown	FL resident	04/13/20
13,992	Dade	45	Male	Unknown		No	FL resident	04/13/20
13,993	Dade	34	Male	Unknown		No	FL resident	04/13/20
13,994	Dade	42	Male	Unknown		No	FL resident	04/13/20
13,995	Dade	51	Male	Unknown		Yes	FL resident	04/13/20
13,996	Dade	58	Male	Unknown		Unknown	FL resident	04/13/20
13,997	Dade	18	Female	Unknown		No	FL resident	04/13/20
13,998	Dade	46	Male	Unknown		No	FL resident	04/13/20
13,999	Dade	53	Male	No		No	FL resident	04/13/20
14,000	Dade	44	Female	Unknown		No	FL resident	04/13/20
14,001	Dade	5	Male	No		Yes	FL resident	04/13/20
14,002	Dade	35	Male	Unknown		Yes	FL resident	04/13/20
14,003	Dade	47	Female	No		No	FL resident	04/13/20
14,004	Dade	28	Female	Unknown		No	FL resident	04/13/20
14,005	Dade	31	Male	No		Yes	FL resident	04/13/20
14,006	Dade	44	Male	No		Yes	FL resident	04/13/20
14,007	Dade	21	Male	No		Yes	FL resident	04/13/20
14,008	Dade	47	Male	No		No	FL resident	04/13/20
14,009	Dade	33	Female	No		Yes	FL resident	04/13/20
14,010	Dade	50	Female	No		No	FL resident	04/13/20
14,011	Dade	36	Male	No		No	FL resident	04/13/20
14,012	Dade	55	Female	No		No	FL resident	04/13/20
14,013	Dade	49	Female	Unknown		Yes	FL resident	04/13/20
14,014	Dade	50	Female	No		Unknown	FL resident	04/13/20
14,015	Dade	26	Male	No		Yes	FL resident	04/13/20
14,016	Dade	62	Male	No		Yes	FL resident	04/13/20
14,017	Dade	53	Male	No		No	FL resident	04/13/20
14,018	Dade	65	Male	No		Unknown	FL resident	04/13/20
14,019	Dade	22	Female	No		Yes	FL resident	04/13/20
14,020	Dade	49	Female	No		Yes	FL resident	04/13/20
14,021	Dade	33	Male	No		Yes	FL resident	04/13/20
14,022	Dade	25	Male	No		Yes	FL resident	04/13/20
14,023	Dade	24	Female	No		Yes	FL resident	04/13/20
14,024	Dade	51	Female	No		No	FL resident	04/13/20
14,025	Dade	64	Female	No		Yes	FL resident	04/13/20
14,026	Dade	18	Male	No		Yes	FL resident	04/13/20
14,027	Dade	18	Male	No		Yes	FL resident	04/13/20
14,028	Dade	50	Male	No		Yes	FL resident	04/13/20
14,029	Dade	61	Male	No		Unknown	FL resident	04/13/20
14,030	Dade	35	Male	Yes	FL; NY	Yes	FL resident	04/13/20



# Coronavirus: line list of cases

Data verified as of Apr 30, 2020 at 10 AM

Data in this report are provisional and subject to change.

Case	County	Age	Gender	Travel related	Travel detail	Contact with a confirmed case	Jurisdiction	Date case counted
14,031	Dade	58	Male	Unknown			FL resident	04/13/20
14,032	Dade	29	Female	No		Yes	FL resident	04/13/20
14,033	Dade	23	Male	No		Yes	FL resident	04/13/20
14,034	Dade	61	Female	No		Yes	FL resident	04/13/20
14,035	Dade	32	Female	No		Yes	FL resident	04/13/20
14,036	Dade	32	Male	No		Yes	FL resident	04/13/20
14,037	Dade	29	Male	Unknown		No	FL resident	04/13/20
14,038	Dade	48	Female	No		Yes	FL resident	04/13/20
14,039	Dade	66	Female	No		No	FL resident	04/13/20
14,040	Dade	16	Female	No		Yes	FL resident	04/13/20
14,041	Dade	23	Male	No		Yes	FL resident	04/13/20
14,042	Dade	20	Male	No		No	FL resident	04/13/20
14,043	Dade	54	Male	Unknown			FL resident	04/13/20
14,044	Dade	20	Female	No		Unknown	FL resident	04/13/20
14,045	Dade	36	Male	No		Yes	FL resident	04/13/20
14,046	Dade	77	Female	No		No	FL resident	04/13/20
14,047	Dade	46	Male	Unknown			FL resident	04/13/20
14,048	Dade	66	Male	Unknown		Unknown	FL resident	04/13/20
14,049	Dade	54	Male	No		Yes	FL resident	04/13/20
14,050	Dade	44	Male	Unknown		Yes	FL resident	04/13/20
14,051	Dade	55	Male	Unknown		Unknown	FL resident	04/13/20
14,052	Dade	62	Male	Unknown		Unknown	FL resident	04/13/20
14,053	Dade	56	Female	Unknown		Yes	FL resident	04/13/20
14,054	Dade	53	Male	Unknown		Yes	FL resident	04/13/20
14,055	Dade	52	Female	Unknown		Yes	FL resident	04/13/20
14,056	Dade	28	Male	Unknown		Yes	FL resident	04/13/20
14,057	Dade	39	Male	Unknown			FL resident	04/13/20
14,058	Dade	25	Female	No		Yes	FL resident	04/13/20
14,059	Dade	30	Male	Unknown		Unknown	FL resident	04/13/20
14,060	Dade	57	Male	Unknown		Yes	FL resident	04/13/20
14,061	Dade	42	Female	Unknown		Yes	FL resident	04/13/20
14,062	Dade	45	Male	Unknown		Yes	FL resident	04/13/20
14,063	Dade	52	Female	Unknown		Yes	FL resident	04/13/20
14,064	Dade	58	Female	Unknown		Yes	FL resident	04/13/20
14,065	Dade	43	Male	Unknown		Yes	FL resident	04/13/20
14,066	Dade	71	Female	Unknown			FL resident	04/13/20
14,067	Dade	46	Female	No		No	FL resident	04/13/20
14,068	Dade	49	Male	No		No	FL resident	04/13/20
14,069	Dade	29	Male	No		No	FL resident	04/13/20
14,070	Dade	42	Male	Unknown			FL resident	04/13/20
14,071	Dade	54	Female	No		Unknown	FL resident	04/13/20
14,072	Dade	38	Male	Unknown		Unknown	FL resident	04/13/20
14,073	Dade	48	Female	Unknown			FL resident	04/13/20
14,074	Dade	20	Male	No		Yes	FL resident	04/13/20
14,075	Dade	58	Male	Unknown			FL resident	04/13/20
14,076	Dade	26	Male	Unknown		Yes	FL resident	04/13/20
14,077	Dade	25	Female	No		Yes	FL resident	04/13/20
14,078	Dade	24	Female	Unknown		Yes	FL resident	04/13/20
14,079	Dade	18	Male	Unknown		Yes	FL resident	04/13/20
14,080	Dade	63	Female	No		Unknown	FL resident	04/13/20
14,081	Dade	50	Male	Unknown			FL resident	04/13/20
14,082	Dade	51	Male	Unknown		Yes	FL resident	04/13/20
14,083	Dade	52	Male	Unknown		No	FL resident	04/13/20
14,084	Dade	35	Male	Unknown		No	FL resident	04/13/20
14,085	Dade	33	Male	Unknown			FL resident	04/13/20
14,086	Dade	30	Male	Unknown		Yes	FL resident	04/13/20
14,087	Dade	51	Female	No		Yes	FL resident	04/13/20
14,088	Dade	52	Female	Unknown			FL resident	04/13/20
14,089	Dade	55	Male	No		Yes	FL resident	04/13/20
14,090	Dade	37	Female	Unknown		Yes	FL resident	04/13/20
14,091	Dade	49	Male	Unknown		Yes	FL resident	04/13/20
14,092	Dade	56	Female	No		Unknown	FL resident	04/13/20

# Coronavirus: line list of cases

Data verified as of Apr 30, 2020 at 10 AM

Data in this report are provisional and subject to change.

Case	County	Age	Gender	Travel related	Travel detail	Contact with a confirmed case	Jurisdiction	Date case counted
14,093	Dade	19	Male	No		Unknown	FL resident	04/13/20
14,094	Dade	64	Male	Unknown			FL resident	04/13/20
14,095	Dade	37	Female	Unknown			FL resident	04/13/20
14,096	Dade	60	Female	Unknown			FL resident	04/13/20
14,097	Dade	58	Female	Unknown			FL resident	04/13/20
14,098	Dade	34	Male	Unknown		Yes	FL resident	04/13/20
14,099	Dade	50	Male	No		Yes	FL resident	04/13/20
14,100	Dade	33	Female	Unknown		Yes	FL resident	04/13/20
14,101	Dade	44	Female	No		Yes	FL resident	04/13/20
14,102	Dade	54	Male	No		Yes	FL resident	04/13/20
14,103	Dade	59	Male	No		No	FL resident	04/13/20
14,104	Dade	84	Female	Unknown		Unknown	FL resident	04/13/20
14,105	Dade	81	Female	No		Yes	FL resident	04/13/20
14,106	Dade	40	Female	No		Yes	FL resident	04/13/20
14,107	Dade	75	Male	Unknown			FL resident	04/13/20
14,108	Dade	17	Female	Unknown			FL resident	04/13/20
14,109	Dade	56	Male	No		Unknown	FL resident	04/13/20
14,110	Dade	85	Male	No		Yes	FL resident	04/13/20
14,111	Dade	49	Female	No		Unknown	FL resident	04/13/20
14,112	Dade	34	Female	No		Yes	FL resident	04/13/20
14,113	Dade	57	Female	No		No	FL resident	04/13/20
14,114	Dade	51	Female	No		Yes	FL resident	04/13/20
14,115	Dade	93	Male	No		Yes	FL resident	04/13/20
14,116	Dade	89	Female	No		Unknown	FL resident	04/13/20
14,117	Dade	28	Male	No		Unknown	FL resident	04/13/20
14,118	Dade	30	Female	No		Unknown	FL resident	04/13/20
14,119	Dade	85	Male	No		Unknown	FL resident	04/13/20
14,120	Dade	64	Female	Unknown			FL resident	04/13/20
14,121	Dade	52	Female	No		No	FL resident	04/13/20
14,122	Dade	41	Female	No		Yes	FL resident	04/13/20
14,123	Dade	48	Male	No		Unknown	FL resident	04/13/20
14,124	Dade	68	Female	No		Yes	FL resident	04/13/20
14,125	Dade	61	Male	No		Yes	FL resident	04/13/20
14,126	Dade	29	Female	Unknown			FL resident	04/13/20
14,127	Dade	29	Male	Unknown			FL resident	04/13/20
14,128	Dade	77	Male	Unknown			FL resident	04/13/20
14,129	Dade	1	Male	No		Yes	FL resident	04/13/20
14,130	Dade	72	Male	No		Unknown	FL resident	04/13/20
14,131	Dade	53	Female	No		Unknown	FL resident	04/13/20
14,132	Dade	52	Female	Unknown			FL resident	04/13/20
14,133	Dade	35	Female	No		Yes	FL resident	04/13/20
14,134	Dade	48	Male	No		Yes	FL resident	04/13/20
14,135	Dade	81	Female	No		Yes	FL resident	04/13/20
14,136	Dade	57	Male	No		No	FL resident	04/13/20
14,137	Dade	51	Male	No		Unknown	FL resident	04/13/20
14,138	Dade	48	Female	Unknown			FL resident	04/13/20
14,139	Dade	60	Female	No		Yes	FL resident	04/13/20
14,140	Dade	71	Female	Unknown		Yes	FL resident	04/13/20
14,141	Dade	59	Female	No		No	FL resident	04/13/20
14,142	Dade	87	Female	No		Unknown	FL resident	04/13/20
14,143	Dade	79	Male	No		Unknown	FL resident	04/13/20
14,144	Dade	65	Male	No		Unknown	FL resident	04/13/20
14,145	Dade	47	Male	No		Yes	FL resident	04/13/20
14,146	Dade	64	Male	No		Unknown	FL resident	04/13/20
14,147	Dade	69	Female	Unknown			FL resident	04/13/20
14,148	Dade	74	Female	Unknown			FL resident	04/13/20
14,149	Dade	19	Male	No		Unknown	FL resident	04/13/20
14,150	Dade	68	Female	No		No	FL resident	04/13/20
14,151	Dade	48	Female	No		Yes	FL resident	04/13/20
14,152	Dade	52	Female	Unknown			FL resident	04/13/20
14,153	Dade	31	Male	Unknown			FL resident	04/14/20
14,154	Dade	34	Female	No		Yes	FL resident	04/14/20

# Coronavirus: line list of cases

Data verified as of Apr 30, 2020 at 10 AM

Data in this report are provisional and subject to change.

Case	County	Age	Gender	Travel related	Travel detail	Contact with a confirmed case	Jurisdiction	Date case counted
14,155	Dade	89	Male	No		Unknown	FL resident	04/14/20
14,156	Dade	51	Female	No		Unknown	FL resident	04/14/20
14,157	Dade	29	Female	No		No	FL resident	04/14/20
14,158	Dade	76	Female	No		Unknown	FL resident	04/14/20
14,159	Dade	76	Female	No		No	FL resident	04/14/20
14,160	Dade	69	Female	Unknown		Yes	FL resident	04/14/20
14,161	Dade	92	Male	Unknown			FL resident	04/14/20
14,162	Dade	54	Male	Unknown			FL resident	04/14/20
14,163	Dade	69	Male	No		No	FL resident	04/14/20
14,164	Dade	67	Female	No		Unknown	FL resident	04/14/20
14,165	Dade	28	Male	Unknown			FL resident	04/14/20
14,166	Dade	51	Male	No		Yes	FL resident	04/14/20
14,167	Dade	43	Male	Yes	FL; NV	Yes	FL resident	04/14/20
14,168	Dade	72	Male	No		No	FL resident	04/14/20
14,169	Dade	41	Male	No		No	FL resident	04/14/20
14,170	Dade	55	Male	No		No	FL resident	04/14/20
14,171	Dade	32	Female	No		Yes	FL resident	04/14/20
14,172	Dade	41	Male	Yes	FL; HAITI	Unknown	FL resident	04/14/20
14,173	Dade	58	Male	No		Unknown	FL resident	04/14/20
14,174	Dade	28	Female	No		Yes	FL resident	04/14/20
14,175	Dade	63	Female	Unknown			FL resident	04/14/20
14,176	Dade	34	Male	No		Yes	FL resident	04/14/20
14,177	Dade	63	Female	Unknown		Unknown	FL resident	04/14/20
14,178	Dade	80	Male	No		Yes	FL resident	04/14/20
14,179	Dade	65	Female	Unknown			FL resident	04/14/20
14,180	Dade	55	Female	No		Yes	FL resident	04/14/20
14,181	Dade	60	Male	No		Yes	FL resident	04/14/20
14,182	Dade	67	Female	No		Yes	FL resident	04/14/20
14,183	Dade	39	Female	No		Yes	FL resident	04/14/20
14,184	Dade	27	Female	No		Yes	FL resident	04/14/20
14,185	Dade	66	Male	Unknown		Unknown	FL resident	04/14/20
14,186	Dade	34	Male	No		Yes	FL resident	04/14/20
14,187	Dade	45	Male	Unknown			FL resident	04/14/20
14,188	Dade	58	Female	No		No	FL resident	04/14/20
14,189	Dade	29	Male	No		No	FL resident	04/14/20
14,190	Dade	22	Female	No		Yes	FL resident	04/14/20
14,191	Dade	41	Male	No		No	FL resident	04/14/20
14,192	Dade	76	Female	Unknown			FL resident	04/14/20
14,193	Dade	46	Female	No		Yes	FL resident	04/14/20
14,194	Dade	55	Male	No		No	FL resident	04/14/20
14,195	Dade	25	Male	Unknown			FL resident	04/14/20
14,196	Dade	75	Male	Unknown			FL resident	04/14/20
14,197	Dade	36	Male	Unknown		Unknown	FL resident	04/14/20
14,198	Dade	48	Male	Unknown			FL resident	04/14/20
14,199	Dade	78	Male	Unknown			FL resident	04/14/20
14,200	Dade	54	Male	No		No	FL resident	04/14/20
14,201	Dade	70	Female	Unknown		Unknown	FL resident	04/14/20
14,202	Dade	62	Male	Yes	DC	No	FL resident	04/14/20
14,203	Dade	60	Female	Unknown			FL resident	04/14/20
14,204	Dade	51	Male	Unknown			FL resident	04/14/20
14,205	Dade	81	Female	Unknown			FL resident	04/14/20
14,206	Dade	47	Male	Unknown			FL resident	04/14/20
14,207	Dade	62	Female	Unknown		Yes	FL resident	04/14/20
14,208	Dade	54	Female	Yes	FL; PUERTO RICO	Yes	FL resident	04/14/20
14,209	Dade	52	Female	No		No	FL resident	04/14/20
14,210	Dade	48	Male	No		Yes	FL resident	04/14/20
14,211	Dade	30	Male	No		Yes	FL resident	04/14/20
14,212	Dade	66	Male	Unknown		Unknown	FL resident	04/14/20
14,213	Dade	65	Female	No		Yes	FL resident	04/14/20
14,214	Dade	70	Male	Unknown			FL resident	04/14/20
14,215	Dade	61	Female	No		Yes	FL resident	04/14/20
14,216	Dade	64	Male	Unknown		Unknown	FL resident	04/14/20

# Coronavirus: line list of cases

Data verified as of Apr 30, 2020 at 10 AM

Data in this report are provisional and subject to change.

Case	County	Age	Gender	Travel related	Travel detail	Contact with a confirmed case	Jurisdiction	Date case counted
14,217	Dade	59	Female	No		No	FL resident	04/14/20
14,218	Dade	73	Male	Unknown			FL resident	04/14/20
14,219	Dade	46	Male	No		Yes	FL resident	04/14/20
14,220	Dade	60	Female	No		No	FL resident	04/14/20
14,221	Dade	93	Male	Unknown			FL resident	04/14/20
14,222	Dade	51	Male	No		Unknown	FL resident	04/14/20
14,223	Dade	81	Male	No		No	FL resident	04/14/20
14,224	Dade	64	Female	No		Unknown	FL resident	04/14/20
14,225	Dade	36	Male	No		No	FL resident	04/14/20
14,226	Dade	69	Female	No		Yes	FL resident	04/14/20
14,227	Dade	86	Female	Unknown		Unknown	FL resident	04/14/20
14,228	Dade	42	Male	No		No	FL resident	04/14/20
14,229	Dade	47	Female	No		Yes	FL resident	04/14/20
14,230	Dade	89	Female	Unknown			FL resident	04/14/20
14,231	Dade	69	Male	No		Yes	FL resident	04/14/20
14,232	Dade	50	Male	No		No	FL resident	04/14/20
14,233	Dade	51	Female	Unknown		Yes	FL resident	04/14/20
14,234	Dade	38	Male	No		Unknown	FL resident	04/14/20
14,235	Dade	32	Male	No		Unknown	FL resident	04/14/20
14,236	Dade	50	Female	No		Yes	FL resident	04/14/20
14,237	Dade	55	Female	No		Yes	FL resident	04/14/20
14,238	Dade	24	Female	No		No	FL resident	04/14/20
14,239	Dade	68	Male	No		No	FL resident	04/14/20
14,240	Dade	61	Male	No		Yes	FL resident	04/14/20
14,241	Dade	61	Female	Unknown			FL resident	04/14/20
14,242	Dade	31	Male	Unknown			FL resident	04/14/20
14,243	Dade	40	Male	No		No	FL resident	04/14/20
14,244	Dade	48	Female	No		No	FL resident	04/14/20
14,245	Dade	24	Female	No		No	FL resident	04/14/20
14,246	Dade	57	Female	No		Yes	FL resident	04/14/20
14,247	Dade	69	Male	No		Unknown	FL resident	04/14/20
14,248	Dade	37	Male	Unknown			FL resident	04/14/20
14,249	Dade	31	Male	No		No	FL resident	04/14/20
14,250	Dade	40	Female	No		Yes	FL resident	04/14/20
14,251	Dade	24	Female	Unknown		Yes	FL resident	04/14/20
14,252	Dade	52	Male	No		Yes	FL resident	04/14/20
14,253	Dade	47	Female	No		No	FL resident	04/14/20
14,254	Dade	1	Male	No		Yes	FL resident	04/14/20
14,255	Dade	56	Female	No		Yes	FL resident	04/14/20
14,256	Dade	53	Female	No		Yes	FL resident	04/14/20
14,257	Dade	32	Male	No		No	FL resident	04/14/20
14,258	Dade	45	Female	No		No	FL resident	04/14/20
14,259	Dade	46	Female	Unknown			FL resident	04/14/20
14,260	Dade	77	Male	No		Yes	FL resident	04/14/20
14,261	Dade	43	Male	Unknown		Unknown	FL resident	04/14/20
14,262	Dade	27	Male	No		Yes	FL resident	04/14/20
14,263	Dade	46	Female	Unknown		Unknown	FL resident	04/14/20
14,264	Dade	37	Female	Unknown			FL resident	04/14/20
14,265	Dade	51	Female	No		Unknown	FL resident	04/14/20
14,266	Dade	45	Male	No		Yes	FL resident	04/14/20
14,267	Dade	24	Male	No		Yes	FL resident	04/14/20
14,268	Dade	28	Male	No		No	FL resident	04/14/20
14,269	Dade	32	Female	Unknown		Unknown	FL resident	04/14/20
14,270	Dade	21	Female	No		Yes	FL resident	04/14/20
14,271	Dade	52	Female	No		Unknown	FL resident	04/14/20
14,272	Dade	40	Female	No		Unknown	FL resident	04/14/20
14,273	Dade	42	Male	No		Yes	FL resident	04/14/20
14,274	Dade	28	Female	No		Yes	FL resident	04/14/20
14,275	Dade	29	Male	Unknown			FL resident	04/14/20
14,276	Dade	55	Male	Unknown		Yes	FL resident	04/14/20
14,277	Dade	59	Male	Unknown		Unknown	FL resident	04/14/20
14,278	Dade	32	Male	No		Yes	FL resident	04/14/20



# Coronavirus: line list of cases

Data verified as of Apr 30, 2020 at 10 AM

Data in this report are provisional and subject to change.

Case	County	Age	Gender	Travel related	Travel detail	Contact with a confirmed case	Jurisdiction	Date case counted
14,279	Dade	47	Female	No		Yes	FL resident	04/14/20
14,280	Dade	78	Female	No		Yes	FL resident	04/14/20
14,281	Dade	53	Female	Unknown			FL resident	04/14/20
14,282	Dade	43	Male	No		Yes	FL resident	04/14/20
14,283	Dade	26	Male	No		Unknown	FL resident	04/14/20
14,284	Dade	31	Male	No		Yes	FL resident	04/14/20
14,285	Dade	56	Male	Unknown			FL resident	04/14/20
14,286	Dade	72	Male	No		Yes	FL resident	04/14/20
14,287	Dade	56	Male	Unknown			FL resident	04/14/20
14,288	Dade	33	Male	No		Yes	FL resident	04/14/20
14,289	Dade	34	Male	Unknown		Unknown	FL resident	04/14/20
14,290	Dade	82	Female	No		Yes	FL resident	04/14/20
14,291	Dade	46	Female	No		Yes	FL resident	04/14/20
14,292	Dade	55	Female	Unknown			FL resident	04/14/20
14,293	Dade	32	Female	Unknown			FL resident	04/14/20
14,294	Dade	62	Male	No		Yes	FL resident	04/14/20
14,295	Dade	56	Male	No		Yes	FL resident	04/14/20
14,296	Dade	43	Male	Unknown		Unknown	FL resident	04/14/20
14,297	Dade	54	Female	No		Yes	FL resident	04/14/20
14,298	Dade	55	Male	Yes	FL; MEXICO	Unknown	FL resident	04/14/20
14,299	Dade	21	Male	Yes	FL; LA	Yes	FL resident	04/14/20
14,300	Dade	51	Female	No		Yes	FL resident	04/14/20
14,301	Dade	58	Male	No		Unknown	FL resident	04/14/20
14,302	Dade	34	Male	Yes	WI	No	FL resident	04/14/20
14,303	Dade	35	Male	No		No	FL resident	04/14/20
14,304	Dade	44	Female	No		Unknown	FL resident	04/14/20
14,305	Dade	91	Female	Unknown			FL resident	04/14/20
14,306	Dade	32	Female	Unknown			FL resident	04/14/20
14,307	Dade	47	Male	No		Yes	FL resident	04/14/20
14,308	Dade	8	Male	Unknown		Yes	FL resident	04/14/20
14,309	Dade	43	Female	Unknown			FL resident	04/14/20
14,310	Dade	64	Male	Unknown		Yes	FL resident	04/14/20
14,311	Dade	56	Male	Unknown			FL resident	04/14/20
14,312	Dade	59	Female	No		Yes	FL resident	04/14/20
14,313	Dade	74	Female	Unknown			FL resident	04/14/20
14,314	Dade	41	Male	Unknown			FL resident	04/14/20
14,315	Dade	60	Female	Unknown		Yes	FL resident	04/14/20
14,316	Dade	48	Female	No		Yes	FL resident	04/14/20
14,317	Dade	28	Male	No		Yes	FL resident	04/14/20
14,318	Dade	35	Male	No		Yes	FL resident	04/14/20
14,319	Dade	43	Male	Unknown			FL resident	04/14/20
14,320	Dade	20	Male	Unknown			FL resident	04/14/20
14,321	Dade	80	Female	Unknown			FL resident	04/14/20
14,322	Dade	50	Female	Unknown			FL resident	04/14/20
14,323	Dade	34	Male	Unknown			FL resident	04/14/20
14,324	Dade	35	Female	Unknown			FL resident	04/14/20
14,325	Dade	24	Female	Unknown			FL resident	04/14/20
14,326	Dade	50	Female	Unknown			FL resident	04/14/20
14,327	Dade	50	Male	Unknown			FL resident	04/14/20
14,328	Dade	29	Male	Unknown			FL resident	04/14/20
14,329	Dade	34	Male	Unknown			FL resident	04/14/20
14,330	Dade	31	Female	Unknown			FL resident	04/14/20
14,331	Dade	47	Male	Unknown			FL resident	04/14/20
14,332	Dade	63	Female	Unknown			FL resident	04/14/20
14,333	Dade	43	Male	Unknown			FL resident	04/14/20
14,334	Dade	56	Male	Unknown			FL resident	04/14/20
14,335	Dade	53	Female	Unknown		No	FL resident	04/14/20
14,336	Dade	27	Male	Unknown			FL resident	04/14/20
14,337	Dade	84	Male	Unknown			FL resident	04/14/20
14,338	Dade	46	Female	Unknown			FL resident	04/14/20
14,339	Dade	74	Female	No		Yes	FL resident	04/14/20
14,340	Dade	74	Male	Unknown			FL resident	04/14/20

# Coronavirus: line list of cases

Data verified as of Apr 30, 2020 at 10 AM

Data in this report are provisional and subject to change.

Case	County	Age	Gender	Travel related	Travel detail	Contact with a confirmed case	Jurisdiction	Date case counted
14,341	Dade	58	Male	Unknown			FL resident	04/14/20
14,342	Dade	34	Male	Unknown			FL resident	04/14/20
14,343	Dade	35	Male	Unknown			FL resident	04/14/20
14,344	Dade	53	Female	No		Unknown	FL resident	04/14/20
14,345	Dade	70	Female	No			FL resident	04/14/20
14,346	Dade	27	Male	Unknown			FL resident	04/14/20
14,347	Dade	55	Male	No		Yes	FL resident	04/14/20
14,348	Dade	72	Female	Yes	NY; UNKNOWN	Unknown	FL resident	04/14/20
14,349	Dade	68	Male	No			FL resident	04/14/20
14,350	Dade	63	Female	No			FL resident	04/14/20
14,351	Dade	85	Female	No		Yes	FL resident	04/14/20
14,352	Dade	48	Female	Unknown			FL resident	04/14/20
14,353	Dade	46	Male	No		Unknown	FL resident	04/14/20
14,354	Dade	5	Female	No		Unknown	FL resident	04/14/20
14,355	Dade	24	Female	Unknown			FL resident	04/14/20
14,356	Dade	83	Male	No		Unknown	FL resident	04/14/20
14,357	Dade	81	Male	No		Yes	FL resident	04/14/20
14,358	Dade	87	Male	Unknown			FL resident	04/14/20
14,359	Dade	42	Female	No		Unknown	FL resident	04/14/20
14,360	Dade	59	Male	No		No	FL resident	04/14/20
14,361	Dade	54	Male	No		Unknown	FL resident	04/14/20
14,362	Dade	27	Male	No		Unknown	FL resident	04/14/20
14,363	Dade	42	Female	Yes	CO	Yes	FL resident	04/14/20
14,364	Dade	73	Female	Unknown			FL resident	04/14/20
14,365	Dade	48	Male	Yes	FL; NJ	Yes	FL resident	04/14/20
14,366	Dade	17	Female	No		Yes	FL resident	04/14/20
14,367	Dade	42	Male	Unknown			FL resident	04/14/20
14,368	Dade	69	Female	Unknown			FL resident	04/14/20
14,369	Dade	93	Male	Unknown			FL resident	04/14/20
14,370	Dade	62	Female	Yes	AK; FL	Unknown	FL resident	04/14/20
14,371	Dade	53	Female	No		No	FL resident	04/14/20
14,372	Dade	87	Male	Unknown		Unknown	FL resident	04/14/20
14,373	Dade	80	Female	Unknown			FL resident	04/14/20
14,374	Dade	98	Female	Unknown			FL resident	04/14/20
14,375	Dade	31	Male	No		Yes	FL resident	04/14/20
14,376	Dade	73	Male	Unknown			FL resident	04/14/20
14,377	Dade	75	Female	Unknown		Unknown	FL resident	04/14/20
14,378	Dade	29	Male	No		Unknown	FL resident	04/14/20
14,379	Dade	72	Female	Unknown			FL resident	04/14/20
14,380	Dade	89	Male	No		Unknown	FL resident	04/14/20
14,381	Dade	82	Female	Unknown			FL resident	04/14/20
14,382	Dade	35	Female	No		Yes	FL resident	04/14/20
14,383	Dade	51	Male	No		Unknown	FL resident	04/14/20
14,384	Dade	61	Female	No		No	FL resident	04/14/20
14,385	Dade	54	Male	No		Yes	FL resident	04/14/20
14,386	Dade	54	Male	Unknown		Yes	FL resident	04/14/20
14,387	Dade	54	Female	Unknown			FL resident	04/14/20
14,388	Dade	81	Male	Unknown			FL resident	04/14/20
14,389	Dade	69	Female	Unknown			FL resident	04/14/20
14,390	Dade	58	Male	No		Yes	FL resident	04/14/20
14,391	Dade	92	Female	No		Unknown	FL resident	04/14/20
14,392	Dade	55	Female	No		No	FL resident	04/14/20
14,393	Dade	50	Female	No		Unknown	FL resident	04/14/20
14,394	Dade	59	Male	No		Yes	FL resident	04/14/20
14,395	Dade	46	Male	No		Yes	FL resident	04/14/20
14,396	Dade	51	Female	No		Yes	FL resident	04/14/20
14,397	Dade	51	Male	No		Yes	FL resident	04/14/20
14,398	Dade	34	Female	No		No	FL resident	04/14/20
14,399	Dade	21	Female	No		Unknown	FL resident	04/14/20
14,400	Dade	35	Male	Unknown			FL resident	04/14/20
14,401	Dade	45	Male	No			FL resident	04/14/20
14,402	Dade	89	Male	No		Yes	FL resident	04/14/20

# Coronavirus: line list of cases

Data verified as of Apr 30, 2020 at 10 AM

Data in this report are provisional and subject to change.

Case	County	Age	Gender	Travel related	Travel detail	Contact with a confirmed case	Jurisdiction	Date case counted
14,403	Dade	74	Male	No		Unknown	FL resident	04/14/20
14,404	Dade	75	Male	No		No	FL resident	04/14/20
14,405	Dade	89	Female	Unknown			FL resident	04/14/20
14,406	Dade	65	Female	No		Yes	FL resident	04/14/20
14,407	Dade	34	Male	Unknown		Unknown	FL resident	04/14/20
14,408	Dade	70	Female	Unknown			FL resident	04/15/20
14,409	Dade	76	Male	Unknown			FL resident	04/15/20
14,410	Dade	30	Female	No		Unknown	FL resident	04/15/20
14,411	Dade	59	Female	Unknown			FL resident	04/15/20
14,412	Dade	40	Male	Unknown		Unknown	FL resident	04/15/20
14,413	Dade	73	Female	No		Unknown	FL resident	04/15/20
14,414	Dade	92	Female	No		Yes	FL resident	04/15/20
14,415	Dade	83	Female	Unknown			FL resident	04/15/20
14,416	Dade	66	Female	No		Yes	FL resident	04/15/20
14,417	Dade	80	Male	No		Unknown	FL resident	04/15/20
14,418	Dade	26	Male	No		Yes	FL resident	04/15/20
14,419	Dade	36	Male	No		No	FL resident	04/15/20
14,420	Dade	32	Male	No		Yes	FL resident	04/15/20
14,421	Dade	39	Male	No		Yes	FL resident	04/15/20
14,422	Dade	82	Male	Unknown			FL resident	04/15/20
14,423	Dade	73	Female	No		Yes	FL resident	04/15/20
14,424	Dade	83	Male	Unknown			FL resident	04/15/20
14,425	Dade	64	Female	No		Yes	FL resident	04/15/20
14,426	Dade	68	Female	No		Yes	FL resident	04/15/20
14,427	Dade	62	Female	No		Yes	FL resident	04/15/20
14,428	Dade	67	Male	Unknown		No	FL resident	04/15/20
14,429	Dade	71	Female	No		Unknown	FL resident	04/15/20
14,430	Dade	26	Female	Unknown		Unknown	FL resident	04/15/20
14,431	Dade	42	Male	Unknown		Unknown	FL resident	04/15/20
14,432	Dade	43	Female	No		Yes	FL resident	04/15/20
14,433	Dade	88	Female	No			FL resident	04/15/20
14,434	Dade	32	Female	No		Yes	FL resident	04/15/20
14,435	Dade	60	Male	No		Unknown	FL resident	04/15/20
14,436	Dade	51	Male	No		Yes	FL resident	04/15/20
14,437	Dade	25	Male	Unknown		Yes	FL resident	04/15/20
14,438	Dade	72	Male	No		Yes	FL resident	04/15/20
14,439	Dade	61	Male	Unknown		No	FL resident	04/15/20
14,440	Dade	38	Female	No		Unknown	FL resident	04/15/20
14,441	Dade	51	Male	No		Yes	FL resident	04/15/20
14,442	Dade	50	Female	No		No	FL resident	04/15/20
14,443	Dade	49	Male	No		No	FL resident	04/15/20
14,444	Dade	27	Female	No		No	FL resident	04/15/20
14,445	Dade	35	Male	No		Yes	FL resident	04/15/20
14,446	Dade	61	Male	Unknown			FL resident	04/15/20
14,447	Dade	57	Female	No		Yes	FL resident	04/15/20
14,448	Dade	53	Female	Unknown			FL resident	04/15/20
14,449	Dade	45	Female	No		No	FL resident	04/15/20
14,450	Dade	54	Female	No		Yes	FL resident	04/15/20
14,451	Dade	44	Male	Unknown			FL resident	04/15/20
14,452	Dade	63	Male	Unknown		Yes	FL resident	04/15/20
14,453	Dade	57	Female	No		Yes	FL resident	04/15/20
14,454	Dade	23	Female	No		Unknown	FL resident	04/15/20
14,455	Dade	30	Male	No		Yes	FL resident	04/15/20
14,456	Dade	78	Male	No		No	FL resident	04/15/20
14,457	Dade	30	Female	Yes	NV	Yes	FL resident	04/15/20
14,458	Dade	73	Male	No		Unknown	FL resident	04/15/20
14,459	Dade	33	Male	No		No	FL resident	04/15/20
14,460	Dade	51	Male	Unknown			FL resident	04/15/20
14,461	Dade	43	Female	No		No	FL resident	04/15/20
14,462	Dade	84	Male	Unknown		Yes	FL resident	04/15/20
14,463	Dade	50	Male	No		Yes	FL resident	04/15/20
14,464	Dade	41	Female	No		Yes	FL resident	04/15/20

# Coronavirus: line list of cases

Data verified as of Apr 30, 2020 at 10 AM

Data in this report are provisional and subject to change.

Case	County	Age	Gender	Travel related	Travel detail	Contact with a confirmed case	Jurisdiction	Date case counted
14,465	Dade	52	Female	Unknown			FL resident	04/15/20
14,466	Dade	68	Male	Unknown			FL resident	04/15/20
14,467	Dade	51	Male	No		Yes	FL resident	04/15/20
14,468	Dade	66	Male	Unknown			FL resident	04/15/20
14,469	Dade	68	Female	No		Yes	FL resident	04/15/20
14,470	Dade	79	Female	No		Yes	FL resident	04/15/20
14,471	Dade	84	Male	No		Yes	FL resident	04/15/20
14,472	Dade	56	Male	Unknown			FL resident	04/15/20
14,473	Dade	67	Female	No		Yes	FL resident	04/15/20
14,474	Dade	38	Female	No		Unknown	FL resident	04/15/20
14,475	Dade	65	Male	No		Yes	FL resident	04/15/20
14,476	Dade	48	Male	No		Yes	FL resident	04/15/20
14,477	Dade	68	Male	No		Yes	FL resident	04/15/20
14,478	Dade	78	Female	Unknown			FL resident	04/15/20
14,479	Dade	57	Female	No		No	FL resident	04/15/20
14,480	Dade	32	Male	No		Yes	FL resident	04/15/20
14,481	Dade	58	Female	No		Yes	FL resident	04/15/20
14,482	Dade	58	Male	No		Unknown	FL resident	04/15/20
14,483	Dade	64	Male	No		Unknown	FL resident	04/15/20
14,484	Dade	66	Female	Unknown			FL resident	04/15/20
14,485	Dade	42	Female	No		No	FL resident	04/15/20
14,486	Dade	22	Male	Unknown		Yes	FL resident	04/15/20
14,487	Dade	77	Female	Unknown		Yes	FL resident	04/15/20
14,488	Dade	78	Female	Unknown		Unknown	FL resident	04/15/20
14,489	Dade	57	Female	Unknown		Yes	FL resident	04/15/20
14,490	Dade	23	Male	Unknown		Unknown	FL resident	04/15/20
14,491	Dade	56	Female	Unknown		Yes	FL resident	04/15/20
14,492	Dade	60	Male	Unknown		Yes	FL resident	04/15/20
14,493	Dade	57	Female	No		Yes	FL resident	04/15/20
14,494	Dade	62	Male	Unknown		Yes	FL resident	04/15/20
14,495	Dade	44	Female	No		No	FL resident	04/15/20
14,496	Dade	54	Male	Unknown		Yes	FL resident	04/15/20
14,497	Dade	25	Female	Unknown		Unknown	FL resident	04/15/20
14,498	Dade	47	Female	Unknown		Yes	FL resident	04/15/20
14,499	Dade	32	Female	Unknown			FL resident	04/15/20
14,500	Dade	74	Male	Unknown		Yes	FL resident	04/15/20
14,501	Dade	55	Female	Unknown		Yes	FL resident	04/15/20
14,502	Dade	48	Male	Unknown			FL resident	04/15/20
14,503	Dade	33	Male	Unknown		Yes	FL resident	04/15/20
14,504	Dade	30	Male	Unknown		Unknown	FL resident	04/15/20
14,505	Dade	32	Male	Unknown		Unknown	FL resident	04/15/20
14,506	Dade	58	Female	Unknown		Yes	FL resident	04/15/20
14,507	Dade	58	Male	Unknown		Yes	FL resident	04/15/20
14,508	Dade	52	Female	No		Yes	FL resident	04/15/20
14,509	Dade	29	Female	No		No	FL resident	04/15/20
14,510	Dade	59	Male	No		Yes	FL resident	04/15/20
14,511	Dade	55	Female	No		No	FL resident	04/15/20
14,512	Dade	72	Male	No		Unknown	FL resident	04/15/20
14,513	Dade	48	Male	Unknown		Unknown	FL resident	04/15/20
14,514	Dade	50	Male	No		Yes	FL resident	04/15/20
14,515	Dade	63	Male	Unknown		Unknown	FL resident	04/15/20
14,516	Dade	47	Female	No		Yes	FL resident	04/15/20
14,517	Dade	68	Female	No		Yes	FL resident	04/15/20
14,518	Dade	74	Female	No		No	FL resident	04/15/20
14,519	Dade	82	Female	No		Yes	FL resident	04/15/20
14,520	Dade	51	Male	Unknown			FL resident	04/15/20
14,521	Dade	27	Female	No		Yes	FL resident	04/15/20
14,522	Dade	80	Male	No		Yes	FL resident	04/15/20
14,523	Dade	26	Male	Unknown		Unknown	FL resident	04/15/20
14,524	Dade	84	Male	No		Yes	FL resident	04/15/20
14,525	Dade	44	Male	Unknown		Unknown	FL resident	04/15/20
14,526	Dade	75	Female	No		Yes	FL resident	04/15/20



# Coronavirus: line list of cases

Data verified as of Apr 30, 2020 at 10 AM

Data in this report are provisional and subject to change.

Case	County	Age	Gender	Travel related	Travel detail	Contact with a confirmed case	Jurisdiction	Date case counted
14,527	Dade	76	Male	No		Yes	FL resident	04/15/20
14,528	Dade	31	Male	No		Yes	FL resident	04/15/20
14,529	Dade	30	Male	No		Yes	FL resident	04/15/20
14,530	Dade	42	Male	Unknown		Unknown	FL resident	04/15/20
14,531	Dade	22	Female	Yes	GEORGIA; NY	Yes	FL resident	04/15/20
14,532	Dade	57	Male	Unknown			FL resident	04/15/20
14,533	Dade	34	Female	No		Yes	FL resident	04/15/20
14,534	Dade	45	Male	Unknown		Yes	FL resident	04/15/20
14,535	Dade	16	Male	Unknown		Yes	FL resident	04/15/20
14,536	Dade	16	Male	Unknown		Yes	FL resident	04/15/20
14,537	Dade	16	Male	Unknown		Yes	FL resident	04/15/20
14,538	Dade	75	Male	Unknown			FL resident	04/15/20
14,539	Dade	53	Female	Unknown			FL resident	04/15/20
14,540	Dade	34	Female	Unknown			FL resident	04/15/20
14,541	Dade	66	Female	No		Unknown	FL resident	04/15/20
14,542	Dade	71	Male	Unknown		Unknown	FL resident	04/15/20
14,543	Dade	73	Female	Unknown			FL resident	04/15/20
14,544	Dade	41	Female	Unknown		Yes	FL resident	04/15/20
14,545	Dade	57	Male	No		No	FL resident	04/15/20
14,546	Dade	73	Male	Unknown			FL resident	04/15/20
14,547	Dade	93	Female	No			FL resident	04/15/20
14,548	Dade	36	Female	No		Unknown	FL resident	04/15/20
14,549	Dade	31	Male	No		Yes	FL resident	04/15/20
14,550	Dade	35	Male	No		Yes	FL resident	04/15/20
14,551	Dade	64	Male	No		No	FL resident	04/15/20
14,552	Dade	29	Female	No		Unknown	FL resident	04/15/20
14,553	Dade	71	Female	Unknown			FL resident	04/15/20
14,554	Dade	26	Male	Unknown			FL resident	04/15/20
14,555	Dade	57	Male	No		Yes	FL resident	04/15/20
14,556	Dade	78	Male	No		Yes	FL resident	04/15/20
14,557	Dade	26	Female	Unknown		Unknown	FL resident	04/15/20
14,558	Dade	47	Male	No		Unknown	FL resident	04/15/20
14,559	Dade	22	Female	No		Yes	FL resident	04/15/20
14,560	Dade	66	Female	Unknown		Unknown	FL resident	04/15/20
14,561	Dade	61	Female	Unknown		Unknown	FL resident	04/15/20
14,562	Dade	72	Female	Unknown		Yes	FL resident	04/15/20
14,563	Dade	65	Female	No		Yes	FL resident	04/15/20
14,564	Dade	47	Male	No		Yes	FL resident	04/15/20
14,565	Dade	86	Female	Unknown			FL resident	04/15/20
14,566	Dade	83	Female	No		Yes	FL resident	04/15/20
14,567	Dade	92	Female	Unknown			FL resident	04/15/20
14,568	Dade	90	Female	Unknown		Yes	FL resident	04/15/20
14,569	Dade	79	Female	No		Yes	FL resident	04/15/20
14,570	Dade	55	Male	Unknown		Unknown	FL resident	04/15/20
14,571	Dade	42	Female	No		No	FL resident	04/15/20
14,572	Dade	72	Female	Unknown		Unknown	FL resident	04/15/20
14,573	Dade	62	Male	Unknown		Unknown	FL resident	04/15/20
14,574	Dade	37	Male	No		Yes	FL resident	04/15/20
14,575	Dade	22	Female	Unknown			FL resident	04/15/20
14,576	Dade	70	Female	Unknown		Yes	FL resident	04/15/20
14,577	Dade	74	Male	No		Yes	FL resident	04/15/20
14,578	Dade	31	Male	Unknown			FL resident	04/15/20
14,579	Dade	49	Female	Unknown		Unknown	FL resident	04/15/20
14,580	Dade	43	Male	No		Yes	FL resident	04/15/20
14,581	Dade	57	Female	No		Yes	FL resident	04/15/20
14,582	Dade	40	Male	Unknown			FL resident	04/15/20
14,583	Dade	33	Female	Unknown		Unknown	FL resident	04/15/20
14,584	Dade	66	Female	Unknown			FL resident	04/15/20
14,585	Dade	80	Female	Unknown			FL resident	04/15/20
14,586	Dade	86	Female	Unknown			FL resident	04/15/20
14,587	Dade	87	Male	Unknown		Unknown	FL resident	04/15/20
14,588	Dade	63	Male	No		No	FL resident	04/15/20

# Coronavirus: line list of cases

Data verified as of Apr 30, 2020 at 10 AM

Data in this report are provisional and subject to change.

Case	County	Age	Gender	Travel related	Travel detail	Contact with a confirmed case	Jurisdiction	Date case counted
14,589	Dade	48	Male	No		No	FL resident	04/15/20
14,590	Dade	37	Female	No		Yes	FL resident	04/15/20
14,591	Dade	26	Male	No		Yes	FL resident	04/15/20
14,592	Dade	50	Male	No		Yes	FL resident	04/15/20
14,593	Dade	38	Male	No		Yes	FL resident	04/15/20
14,594	Dade	35	Male	Unknown			FL resident	04/15/20
14,595	Dade	36	Female	No		Yes	FL resident	04/15/20
14,596	Dade	48	Female	No		Unknown	FL resident	04/15/20
14,597	Dade	83	Female	Unknown		Unknown	FL resident	04/15/20
14,598	Dade	47	Male	No		No	FL resident	04/15/20
14,599	Dade	72	Male	Unknown			FL resident	04/15/20
14,600	Dade	48	Female	Unknown		Yes	FL resident	04/15/20
14,601	Dade	44	Female	No		Unknown	FL resident	04/15/20
14,602	Dade	52	Male	No		Yes	FL resident	04/15/20
14,603	Dade	37	Female	No		No	FL resident	04/15/20
14,604	Dade	40	Female	Unknown			FL resident	04/15/20
14,605	Dade	47	Male	No		Yes	FL resident	04/15/20
14,606	Dade	67	Male	No		Yes	FL resident	04/15/20
14,607	Dade	60	Female	No		Yes	FL resident	04/15/20
14,608	Dade	76	Male	Unknown			FL resident	04/15/20
14,609	Dade	49	Male	No		Yes	FL resident	04/15/20
14,610	Dade	20	Male	No		Yes	FL resident	04/15/20
14,611	Dade	73	Male	No		Yes	FL resident	04/15/20
14,612	Dade	18	Male	No		No	FL resident	04/15/20
14,613	Dade	47	Female	Yes	CA	Yes	FL resident	04/15/20
14,614	Dade	31	Female	Unknown		Yes	FL resident	04/15/20
14,615	Dade	53	Female	Unknown		Unknown	FL resident	04/15/20
14,616	Dade	19	Female	No		No	FL resident	04/15/20
14,617	Dade	44	Male	No		Yes	FL resident	04/15/20
14,618	Dade	20	Female	Unknown		Unknown	FL resident	04/15/20
14,619	Dade	45	Male	No		Yes	FL resident	04/15/20
14,620	Dade	48	Male	No		Yes	FL resident	04/15/20
14,621	Dade	44	Female	Unknown		Unknown	FL resident	04/15/20
14,622	Dade	48	Female	No		Yes	FL resident	04/15/20
14,623	Dade	57	Female	Unknown			FL resident	04/15/20
14,624	Dade	59	Male	Unknown		Yes	FL resident	04/15/20
14,625	Dade	12	Female	No		Yes	FL resident	04/15/20
14,626	Dade	39	Female	Unknown			FL resident	04/15/20
14,627	Dade	53	Female	No		Yes	FL resident	04/15/20
14,628	Dade	45	Female	Unknown			FL resident	04/15/20
14,629	Dade	50	Female	Unknown			FL resident	04/15/20
14,630	Dade	28	Male	Unknown			FL resident	04/15/20
14,631	Dade	42	Female	Unknown			FL resident	04/15/20
14,632	Dade	40	Male	No		Yes	FL resident	04/15/20
14,633	Dade	25	Male	No		Yes	FL resident	04/15/20
14,634	Dade	53	Female	Unknown			FL resident	04/15/20
14,635	Dade	63	Male	No		Yes	FL resident	04/15/20
14,636	Dade	57	Female	Unknown			FL resident	04/15/20
14,637	Dade	55	Male	Unknown			FL resident	04/15/20
14,638	Dade	24	Male	Unknown			FL resident	04/15/20
14,639	Dade	67	Male	No		Yes	FL resident	04/15/20
14,640	Dade	40	Male	No		Yes	FL resident	04/15/20
14,641	Dade	31	Female	No		No	FL resident	04/15/20
14,642	Dade	46	Male	No		No	FL resident	04/15/20
14,643	Dade	59	Male	Unknown			FL resident	04/15/20
14,644	Dade	34	Male	Unknown			FL resident	04/15/20
14,645	Dade	58	Male	Unknown			FL resident	04/15/20
14,646	Dade	27	Male	No		Yes	FL resident	04/15/20
14,647	Dade	42	Female	Unknown			FL resident	04/15/20
14,648	Dade	59	Female	Unknown			FL resident	04/15/20
14,649	Dade	33	Female	Unknown			FL resident	04/15/20
14,650	Dade	19	Female	No		Yes	FL resident	04/15/20

# Coronavirus: line list of cases

Data verified as of Apr 30, 2020 at 10 AM

Data in this report are provisional and subject to change.

Case	County	Age	Gender	Travel related	Travel detail	Contact with a confirmed case	Jurisdiction	Date case counted
14,651	Dade	74	Female	Unknown			FL resident	04/15/20
14,652	Dade	53	Male	Unknown			FL resident	04/15/20
14,653	Dade	61	Male	Unknown			FL resident	04/15/20
14,654	Dade	71	Male	Unknown			FL resident	04/15/20
14,655	Dade	26	Male	No		Unknown	FL resident	04/15/20
14,656	Dade	64	Female	Unknown			FL resident	04/15/20
14,657	Dade	21	Female	Unknown			FL resident	04/15/20
14,658	Dade	48	Female	No		Yes	FL resident	04/15/20
14,659	Dade	57	Female	Unknown			FL resident	04/15/20
14,660	Dade	58	Male	Unknown			FL resident	04/15/20
14,661	Dade	59	Female	Unknown			FL resident	04/15/20
14,662	Dade	32	Male	Unknown			FL resident	04/15/20
14,663	Dade	55	Female	Unknown			FL resident	04/15/20
14,664	Dade	58	Male	Unknown			FL resident	04/15/20
14,665	Dade	46	Male	Unknown			FL resident	04/15/20
14,666	Dade	64	Male	No		Yes	FL resident	04/15/20
14,667	Dade	25	Male	Unknown			FL resident	04/15/20
14,668	Dade	53	Female	Unknown			FL resident	04/15/20
14,669	Dade	42	Male	Yes	FL; Honduras	Yes	FL resident	04/15/20
14,670	Dade	23	Male	No		No	FL resident	04/15/20
14,671	Dade	24	Female	No		Yes	FL resident	04/15/20
14,672	Dade	45	Male	No		Yes	FL resident	04/15/20
14,673	Dade	33	Male	Unknown			FL resident	04/15/20
14,674	Dade	52	Male	Unknown			FL resident	04/15/20
14,675	Dade	54	Female	No		Yes	FL resident	04/15/20
14,676	Dade	40	Male	No		Yes	FL resident	04/15/20
14,677	Dade	61	Male	Unknown			FL resident	04/15/20
14,678	Dade	28	Female	Unknown			FL resident	04/15/20
14,679	Dade	45	Male	Unknown			FL resident	04/15/20
14,680	Dade	44	Male	No		Yes	FL resident	04/15/20
14,681	Dade	34	Male	No		No	FL resident	04/15/20
14,682	Dade	30	Male	No		Yes	FL resident	04/15/20
14,683	Dade	24	Female	No		Yes	FL resident	04/15/20
14,684	Dade	54	Male	No		Unknown	FL resident	04/15/20
14,685	Dade	50	Female	Unknown			FL resident	04/15/20
14,686	Dade	62	Female	No		Yes	FL resident	04/15/20
14,687	Dade	55	Male	Unknown			FL resident	04/15/20
14,688	Dade	51	Female	No		No	FL resident	04/15/20
14,689	Dade	54	Male	Unknown		Yes	FL resident	04/15/20
14,690	Dade	38	Male	Unknown			FL resident	04/15/20
14,691	Dade	71	Male	No		Yes	FL resident	04/15/20
14,692	Dade	67	Female	No		Yes	FL resident	04/15/20
14,693	Dade	70	Male	No		Yes	FL resident	04/15/20
14,694	Dade	82	Male	Unknown			FL resident	04/15/20
14,695	Dade	54	Male	Unknown			FL resident	04/15/20
14,696	Dade	80	Female	Unknown			FL resident	04/15/20
14,697	Dade	85	Male	Unknown			FL resident	04/15/20
14,698	Dade	21	Female	Unknown			FL resident	04/15/20
14,699	Dade	35	Female	Unknown			FL resident	04/15/20
14,700	Dade	42	Female	Unknown			FL resident	04/15/20
14,701	Dade	40	Male	Unknown			FL resident	04/15/20
14,702	Dade	43	Female	Unknown			FL resident	04/15/20
14,703	Dade	36	Male	Unknown			FL resident	04/15/20
14,704	Dade	28	Female	Unknown		Yes	FL resident	04/15/20
14,705	Dade	33	Male	Unknown			FL resident	04/15/20
14,706	Dade	45	Male	No		Yes	FL resident	04/15/20
14,707	Dade	46	Female	Unknown		Unknown	FL resident	04/15/20
14,708	Dade	34	Female	Unknown			FL resident	04/15/20
14,709	Dade	46	Male	No		No	FL resident	04/15/20
14,710	Dade	51	Female	Unknown			FL resident	04/15/20
14,711	Dade	61	Female	Unknown			FL resident	04/15/20
14,712	Dade	56	Male	No		Yes	FL resident	04/15/20

# Coronavirus: line list of cases

Data verified as of Apr 30, 2020 at 10 AM

Data in this report are provisional and subject to change.

Case	County	Age	Gender	Travel related	Travel detail	Contact with a confirmed case	Jurisdiction	Date case counted
14,713	Dade	25	Female	Unknown		Yes	FL resident	04/15/20
14,714	Dade	29	Female	Unknown		Yes	FL resident	04/15/20
14,715	Dade	55	Female	No		Unknown	FL resident	04/15/20
14,716	Dade	47	Female	No		Yes	FL resident	04/15/20
14,717	Dade	90	Female	Unknown			FL resident	04/15/20
14,718	Dade	59	Female	No		Yes	FL resident	04/15/20
14,719	Dade	55	Female	Unknown			FL resident	04/15/20
14,720	Dade	78	Female	Unknown			FL resident	04/15/20
14,721	Dade	30	Male	Unknown			FL resident	04/15/20
14,722	Dade	49	Male	Unknown			FL resident	04/15/20
14,723	Dade	74	Male	Unknown			FL resident	04/15/20
14,724	Dade	43	Male	Unknown			FL resident	04/15/20
14,725	Dade	36	Male	Unknown			FL resident	04/15/20
14,726	Dade	61	Male	Unknown			FL resident	04/15/20
14,727	Dade	87	Female	Unknown			FL resident	04/15/20
14,728	Dade	91	Male	Unknown			FL resident	04/15/20
14,729	Dade	54	Female	Unknown			FL resident	04/15/20
14,730	Dade	51	Male	Unknown			FL resident	04/15/20
14,731	Dade	46	Male	Unknown			FL resident	04/15/20
14,732	Dade	73	Female	Unknown		Unknown	FL resident	04/15/20
14,733	Dade	47	Male	Unknown			FL resident	04/15/20
14,734	Dade	69	Male	Unknown			FL resident	04/15/20
14,735	Dade	58	Female	No		Yes	FL resident	04/15/20
14,736	Dade	53	Male	Unknown			FL resident	04/15/20
14,737	Dade	31	Female	No		No	FL resident	04/15/20
14,738	Dade	59	Male	No		No	FL resident	04/15/20
14,739	Dade	61	Male	No		No	FL resident	04/15/20
14,740	Dade	69	Male	Unknown		Unknown	FL resident	04/15/20
14,741	Dade	63	Male	Unknown			FL resident	04/15/20
14,742	Dade	56	Female	Unknown		Yes	FL resident	04/15/20
14,743	Dade	61	Male	No		No	FL resident	04/15/20
14,744	Dade	19	Female	Unknown			FL resident	04/16/20
14,745	Dade	23	Female	No		Yes	FL resident	04/16/20
14,746	Dade	55	Female	No		Yes	FL resident	04/16/20
14,747	Dade	43	Male	Unknown		Yes	FL resident	04/16/20
14,748	Dade	52	Male	No		Yes	FL resident	04/16/20
14,749	Dade	53	Male	No		Yes	FL resident	04/16/20
14,750	Dade	46	Female	Unknown		Yes	FL resident	04/16/20
14,751	Dade	70	Female	Unknown			FL resident	04/16/20
14,752	Dade	79	Male	Unknown			FL resident	04/16/20
14,753	Dade	30	Male	Unknown			FL resident	04/16/20
14,754	Dade	49	Female	Unknown			FL resident	04/16/20
14,755	Dade	70	Female	Unknown			FL resident	04/16/20
14,756	Dade	68	Female	Unknown			FL resident	04/16/20
14,757	Dade	38	Female	Unknown			FL resident	04/16/20
14,758	Dade	74	Female	Unknown			FL resident	04/16/20
14,759	Dade	63	Female	Unknown			FL resident	04/16/20
14,760	Dade	28	Male	Unknown			FL resident	04/16/20
14,761	Dade	29	Male	Unknown		Yes	FL resident	04/16/20
14,762	Dade	51	Male	Unknown			FL resident	04/16/20
14,763	Dade	56	Female	Unknown			FL resident	04/16/20
14,764	Dade	35	Male	Unknown			FL resident	04/16/20
14,765	Dade	26	Female	Unknown			FL resident	04/16/20
14,766	Dade	91	Female	Unknown			FL resident	04/16/20
14,767	Dade	48	Female	Unknown			FL resident	04/16/20
14,768	Dade	3	Female	Unknown			FL resident	04/16/20
14,769	Dade	74	Female	No		Yes	FL resident	04/16/20
14,770	Dade	48	Male	Unknown			FL resident	04/16/20
14,771	Dade	56	Female	Unknown			FL resident	04/16/20
14,772	Dade	65	Male	Unknown			FL resident	04/16/20
14,773	Dade	54	Male	Unknown			FL resident	04/16/20
14,774	Dade	69	Female	Unknown		Yes	FL resident	04/16/20



# Coronavirus: line list of cases

Data verified as of Apr 30, 2020 at 10 AM

Data in this report are provisional and subject to change.

Case	County	Age	Gender	Travel related	Travel detail	Contact with a confirmed case	Jurisdiction	Date case counted
14,775	Dade	63	Male	Unknown			FL resident	04/16/20
14,776	Dade	60	Male	Unknown			FL resident	04/16/20
14,777	Dade	36	Female	Unknown			FL resident	04/16/20
14,778	Dade	80	Male	Unknown			FL resident	04/16/20
14,779	Dade	74	Male	Unknown			FL resident	04/16/20
14,780	Dade	89	Female	Unknown			FL resident	04/16/20
14,781	Dade	39	Male	Unknown			FL resident	04/16/20
14,782	Dade	38	Female	Unknown			FL resident	04/16/20
14,783	Dade	34	Female	Unknown			FL resident	04/16/20
14,784	Dade	42	Male	Unknown			FL resident	04/16/20
14,785	Dade	47	Female	Unknown			FL resident	04/16/20
14,786	Dade	64	Female	Unknown			FL resident	04/16/20
14,787	Dade	72	Male	Unknown		Yes	FL resident	04/16/20
14,788	Dade	66	Female	Unknown			FL resident	04/16/20
14,789	Dade	6	Female	Unknown			FL resident	04/16/20
14,790	Dade	10	Male	Unknown			FL resident	04/16/20
14,791	Dade	17	Male	Unknown			FL resident	04/16/20
14,792	Dade	72	Female	Unknown			FL resident	04/16/20
14,793	Dade	76	Female	Unknown			FL resident	04/16/20
14,794	Dade	16	Male	Unknown		Yes	FL resident	04/16/20
14,795	Dade	77	Female	Unknown			FL resident	04/16/20
14,796	Dade	88	Male	Unknown			FL resident	04/16/20
14,797	Dade	75	Male	Unknown			FL resident	04/16/20
14,798	Dade	55	Male	Unknown			FL resident	04/16/20
14,799	Dade	28	Male	No		Yes	FL resident	04/16/20
14,800	Dade	55	Male	Unknown			FL resident	04/16/20
14,801	Dade	40	Male	Unknown			FL resident	04/16/20
14,802	Dade	26	Female	Unknown			FL resident	04/16/20
14,803	Dade	77	Female	Unknown			FL resident	04/16/20
14,804	Dade	76	Female	Unknown			FL resident	04/16/20
14,805	Dade	20	Male	Unknown			FL resident	04/16/20
14,806	Dade	33	Male	Unknown			FL resident	04/16/20
14,807	Dade	72	Female	Unknown			FL resident	04/16/20
14,808	Dade	28	Male	Unknown			FL resident	04/16/20
14,809	Dade	39	Male	Unknown			FL resident	04/16/20
14,810	Dade	54	Male	Unknown			FL resident	04/16/20
14,811	Dade	42	Female	Unknown			FL resident	04/16/20
14,812	Dade	74	Male	No		Yes	FL resident	04/16/20
14,813	Dade	60	Female	No		No	FL resident	04/16/20
14,814	Dade	20	Female	Unknown			FL resident	04/16/20
14,815	Dade	59	Male	Unknown			FL resident	04/16/20
14,816	Dade	83	Female	Unknown			FL resident	04/16/20
14,817	Dade	75	Male	No		Yes	FL resident	04/16/20
14,818	Dade	78	Male	Unknown			FL resident	04/16/20
14,819	Dade	50	Male	Unknown			FL resident	04/16/20
14,820	Dade	43	Male	No		No	FL resident	04/16/20
14,821	Dade	57	Male	No		Unknown	FL resident	04/16/20
14,822	Dade	79	Male	Unknown		Unknown	FL resident	04/16/20
14,823	Dade	69	Female	No		Unknown	FL resident	04/16/20
14,824	Dade	30	Female	No		Unknown	FL resident	04/16/20
14,825	Dade	52	Female	No		Yes	FL resident	04/16/20
14,826	Dade	26	Male	Unknown		Unknown	FL resident	04/16/20
14,827	Dade	46	Male	Unknown		Unknown	FL resident	04/16/20
14,828	Dade	64	Female	No		Yes	FL resident	04/16/20
14,829	Dade	83	Male	No		Unknown	FL resident	04/16/20
14,830	Dade	65	Male	Unknown		Unknown	FL resident	04/16/20
14,831	Dade	37	Female	Unknown		Unknown	FL resident	04/16/20
14,832	Dade	9	Male	No		Yes	FL resident	04/16/20
14,833	Dade	38	Male	No		Unknown	FL resident	04/16/20
14,834	Dade	18	Female	No		Yes	FL resident	04/16/20
14,835	Dade	30	Male	No		Yes	FL resident	04/16/20
14,836	Dade	96	Female	Unknown			FL resident	04/16/20

# Coronavirus: line list of cases

Data verified as of Apr 30, 2020 at 10 AM

Data in this report are provisional and subject to change.

Case	County	Age	Gender	Travel related	Travel detail	Contact with a confirmed case	Jurisdiction	Date case counted
14,837	Dade	45	Male	No		Unknown	FL resident	04/16/20
14,838	Dade	73	Male	No		Yes	FL resident	04/16/20
14,839	Dade	56	Male	No		Unknown	FL resident	04/16/20
14,840	Dade	71	Male	No			FL resident	04/16/20
14,841	Dade	18	Male	Unknown		Unknown	FL resident	04/16/20
14,842	Dade	36	Female	No		Yes	FL resident	04/16/20
14,843	Dade	22	Female	No		Yes	FL resident	04/16/20
14,844	Dade	55	Female	Unknown		Yes	FL resident	04/16/20
14,845	Dade	69	Female	No		Yes	FL resident	04/16/20
14,846	Dade	31	Male	Unknown		Unknown	FL resident	04/16/20
14,847	Dade	44	Male	Yes	CA	Yes	FL resident	04/16/20
14,848	Dade	79	Female	Unknown			FL resident	04/16/20
14,849	Dade	25	Male	Unknown		Unknown	FL resident	04/16/20
14,850	Dade	30	Female	No		Yes	FL resident	04/16/20
14,851	Dade	53	Male	No		Yes	FL resident	04/16/20
14,852	Dade	20	Male	Unknown		Yes	FL resident	04/16/20
14,853	Dade	27	Female	No		Yes	FL resident	04/16/20
14,854	Dade	39	Male	Unknown		No	FL resident	04/16/20
14,855	Dade	23	Male	No		Yes	FL resident	04/16/20
14,856	Dade	56	Female	No		Yes	FL resident	04/16/20
14,857	Dade	82	Female	Unknown		Yes	FL resident	04/16/20
14,858	Dade	55	Male	Unknown		Yes	FL resident	04/16/20
14,859	Dade	38	Female	No		Yes	FL resident	04/16/20
14,860	Dade	31	Female	No		Yes	FL resident	04/16/20
14,861	Dade	72	Male	No		Unknown	FL resident	04/16/20
14,862	Dade	64	Male	No		Unknown	FL resident	04/16/20
14,863	Dade	20	Male	No		Unknown	FL resident	04/16/20
14,864	Dade	36	Female	Unknown			FL resident	04/16/20
14,865	Dade	90	Male	Unknown			FL resident	04/16/20
14,866	Dade	47	Male	Unknown		Yes	FL resident	04/16/20
14,867	Dade	59	Male	Unknown			FL resident	04/16/20
14,868	Dade	64	Male	Unknown			FL resident	04/16/20
14,869	Dade	18	Male	No		Yes	FL resident	04/16/20
14,870	Dade	28	Female	Unknown			FL resident	04/16/20
14,871	Dade	43	Female	No		No	FL resident	04/16/20
14,872	Dade	66	Female	No		Yes	FL resident	04/16/20
14,873	Dade	53	Male	No		Yes	FL resident	04/16/20
14,874	Dade	46	Female	No		Yes	FL resident	04/16/20
14,875	Dade	54	Male	No		Yes	FL resident	04/16/20
14,876	Dade	47	Female	No		Yes	FL resident	04/16/20
14,877	Dade	51	Male	Unknown			FL resident	04/16/20
14,878	Dade	70	Female	Unknown			FL resident	04/16/20
14,879	Dade	27	Male	Unknown			FL resident	04/16/20
14,880	Dade	55	Male	Unknown			FL resident	04/16/20
14,881	Dade	43	Male	No		Unknown	FL resident	04/16/20
14,882	Dade	67	Female	Unknown			FL resident	04/16/20
14,883	Dade	57	Female	No		Unknown	FL resident	04/16/20
14,884	Dade	36	Female	Unknown			FL resident	04/16/20
14,885	Dade	66	Male	No		Yes	FL resident	04/16/20
14,886	Dade	58	Female	No			FL resident	04/16/20
14,887	Dade	27	Male	No		Unknown	FL resident	04/16/20
14,888	Dade	24	Male	No			FL resident	04/16/20
14,889	Dade	52	Male	No		Unknown	FL resident	04/16/20
14,890	Dade	33	Female	Unknown		Yes	FL resident	04/16/20
14,891	Dade	49	Male	Unknown		Yes	FL resident	04/16/20
14,892	Dade	58	Female	Unknown			FL resident	04/16/20
14,893	Dade	46	Female	Unknown			FL resident	04/16/20
14,894	Dade	42	Male	Unknown			FL resident	04/16/20
14,895	Dade	47	Male	No		No	FL resident	04/16/20
14,896	Dade	34	Female	No		Unknown	FL resident	04/16/20
14,897	Dade	36	Male	No		Unknown	FL resident	04/16/20
14,898	Dade	24	Female	No		Yes	FL resident	04/16/20

# Coronavirus: line list of cases

Data verified as of Apr 30, 2020 at 10 AM

Data in this report are provisional and subject to change.

Case	County	Age	Gender	Travel related	Travel detail	Contact with a confirmed case	Jurisdiction	Date case counted
14,899	Dade	45	Female	No		Unknown	FL resident	04/16/20
14,900	Dade	48	Male	Unknown			FL resident	04/16/20
14,901	Dade	49	Female	Unknown			FL resident	04/16/20
14,902	Dade	51	Male	No		Unknown	FL resident	04/16/20
14,903	Dade	57	Male	Unknown			FL resident	04/16/20
14,904	Dade	21	Female	Unknown		Yes	FL resident	04/16/20
14,905	Dade	22	Male	Yes	CUBA	Yes	FL resident	04/16/20
14,906	Dade	6	Female	No		Yes	FL resident	04/16/20
14,907	Dade	59	Female	No		No	FL resident	04/16/20
14,908	Dade	82	Male	Unknown			FL resident	04/16/20
14,909	Dade	61	Male	Unknown			FL resident	04/16/20
14,910	Dade	63	Male	Unknown			FL resident	04/16/20
14,911	Dade	46	Male	Unknown			FL resident	04/16/20
14,912	Dade	49	Female	Unknown			FL resident	04/16/20
14,913	Dade	52	Female	Unknown			FL resident	04/16/20
14,914	Dade	29	Male	No		No	FL resident	04/16/20
14,915	Dade	63	Male	No		Unknown	FL resident	04/16/20
14,916	Dade	60	Male	Unknown			FL resident	04/16/20
14,917	Dade	19	Female	Unknown			FL resident	04/16/20
14,918	Dade	38	Male	Unknown			FL resident	04/16/20
14,919	Dade	31	Male	Unknown			FL resident	04/16/20
14,920	Dade	67	Male	Unknown		No	FL resident	04/16/20
14,921	Dade	45	Female	Unknown			FL resident	04/16/20
14,922	Dade	93	Male	Unknown			FL resident	04/16/20
14,923	Dade	70	Female	Yes	NY	Yes	FL resident	04/16/20
14,924	Dade	50	Male	Unknown			FL resident	04/16/20
14,925	Dade	49	Female	Unknown			FL resident	04/16/20
14,926	Dade	27	Female	Unknown			FL resident	04/16/20
14,927	Dade	35	Male	Unknown		Unknown	FL resident	04/16/20
14,928	Dade	56	Female	Unknown			FL resident	04/16/20
14,929	Dade	24	Male	No		Yes	FL resident	04/16/20
14,930	Dade	52	Female	No		Unknown	FL resident	04/16/20
14,931	Dade	43	Female	Unknown			FL resident	04/16/20
14,932	Dade	33	Female	Unknown			FL resident	04/16/20
14,933	Dade	45	Male	Unknown			FL resident	04/16/20
14,934	Dade	56	Female	Unknown			FL resident	04/16/20
14,935	Dade	60	Female	Unknown			FL resident	04/16/20
14,936	Dade	26	Female	Unknown			FL resident	04/16/20
14,937	Dade	47	Female	Unknown			FL resident	04/16/20
14,938	Dade	32	Female	Unknown			FL resident	04/16/20
14,939	Dade	29	Female	Unknown			FL resident	04/16/20
14,940	Dade	45	Male	No		Unknown	FL resident	04/16/20
14,941	Dade	70	Male	No		Unknown	FL resident	04/16/20
14,942	Dade	76	Female	Unknown			FL resident	04/16/20
14,943	Dade	36	Male	Unknown			FL resident	04/16/20
14,944	Dade	58	Male	No		Unknown	FL resident	04/16/20
14,945	Dade	29	Male	Unknown			FL resident	04/16/20
14,946	Dade	37	Female	No		Yes	FL resident	04/16/20
14,947	Dade	55	Female	Unknown			FL resident	04/16/20
14,948	Dade	56	Female	Unknown			FL resident	04/16/20
14,949	Dade	50	Male	Unknown			FL resident	04/16/20
14,950	Dade	45	Female	Unknown			FL resident	04/16/20
14,951	Dade	60	Male	No		Yes	FL resident	04/16/20
14,952	Dade	32	Male	Unknown			FL resident	04/16/20
14,953	Dade	51	Female	No		Unknown	FL resident	04/16/20
14,954	Dade	54	Male	Unknown			FL resident	04/16/20
14,955	Dade	28	Male	Yes	FL; GA	No	FL resident	04/16/20
14,956	Dade	34	Female	Unknown			FL resident	04/16/20
14,957	Dade	28	Female	Unknown			FL resident	04/16/20
14,958	Dade	43	Female	Unknown			FL resident	04/16/20
14,959	Dade	74	Male	No		Unknown	FL resident	04/16/20
14,960	Dade	44	Female	Unknown			FL resident	04/16/20



# Coronavirus: line list of cases

Data verified as of Apr 30, 2020 at 10 AM

Data in this report are provisional and subject to change.

Case	County	Age	Gender	Travel related	Travel detail	Contact with a confirmed case	Jurisdiction	Date case counted
14,961	Dade	29	Female	Unknown			FL resident	04/16/20
14,962	Dade	47	Male	Unknown			FL resident	04/16/20
14,963	Dade	44	Female	No		Yes	FL resident	04/16/20
14,964	Dade	54	Male	Unknown			FL resident	04/16/20
14,965	Dade	83	Female	Unknown			FL resident	04/16/20
14,966	Dade	46	Male	Unknown			FL resident	04/16/20
14,967	Dade	50	Female	Unknown			FL resident	04/16/20
14,968	Dade	58	Male	Unknown			FL resident	04/16/20
14,969	Dade	40	Female	No		No	FL resident	04/16/20
14,970	Dade	28	Female	No		Yes	FL resident	04/16/20
14,971	Dade	35	Female	No		Yes	FL resident	04/16/20
14,972	Dade	41	Male	Unknown			FL resident	04/16/20
14,973	Dade	58	Male	Unknown			FL resident	04/16/20
14,974	Dade	28	Female	No		Yes	FL resident	04/16/20
14,975	Dade	44	Male	No		Yes	FL resident	04/16/20
14,976	Dade	36	Female	Unknown			FL resident	04/16/20
14,977	Dade	59	Male	Unknown			FL resident	04/16/20
14,978	Dade	31	Female	Yes	FL; ITALY	Unknown	FL resident	04/16/20
14,979	Dade	79	Female	Unknown			FL resident	04/16/20
14,980	Dade	70	Female	Unknown			FL resident	04/16/20
14,981	Dade	44	Male	No		Unknown	FL resident	04/16/20
14,982	Dade	43	Female	Unknown			FL resident	04/16/20
14,983	Dade	84	Male	Unknown			FL resident	04/16/20
14,984	Dade	39	Male	Unknown			FL resident	04/16/20
14,985	Dade	83	Male	Unknown			FL resident	04/16/20
14,986	Dade	83	Male	Unknown			FL resident	04/16/20
14,987	Dade	65	Female	Unknown			FL resident	04/16/20
14,988	Dade	19	Male	No		Yes	FL resident	04/16/20
14,989	Dade	43	Female	No		Yes	FL resident	04/16/20
14,990	Dade	76	Male	Unknown		Yes	FL resident	04/16/20
14,991	Dade	31	Female	Unknown			FL resident	04/16/20
14,992	Dade	52	Female	Unknown			FL resident	04/16/20
14,993	Dade	57	Male	Unknown			FL resident	04/16/20
14,994	Dade	56	Female	Unknown			FL resident	04/16/20
14,995	Dade	66	Female	No		Unknown	FL resident	04/16/20
14,996	Dade	82	Male	Unknown			FL resident	04/16/20
14,997	Dade	23	Female	Unknown			FL resident	04/16/20
14,998	Dade	33	Female	Unknown		Unknown	FL resident	04/16/20
14,999	Dade	57	Male	Unknown		Yes	FL resident	04/16/20
15,000	Dade	39	Female	No		No	FL resident	04/16/20
15,001	Dade	41	Male	No		No	FL resident	04/16/20
15,002	Dade	43	Female	No		Yes	FL resident	04/16/20
15,003	Dade	62	Male	Unknown			FL resident	04/16/20
15,004	Dade	28	Female	No		Yes	FL resident	04/16/20
15,005	Dade	25	Female	No		Unknown	FL resident	04/16/20
15,006	Dade	43	Female	No		No	FL resident	04/16/20
15,007	Dade	36	Male	Unknown			FL resident	04/16/20
15,008	Dade	49	Male	Unknown			FL resident	04/16/20
15,009	Dade	58	Male	Yes	DC	Unknown	FL resident	04/16/20
15,010	Dade	51	Female	No		Unknown	FL resident	04/16/20
15,011	Dade	39	Female	No		Yes	FL resident	04/16/20
15,012	Dade	36	Female	No		Unknown	FL resident	04/16/20
15,013	Dade	24	Male	No		Unknown	FL resident	04/16/20
15,014	Dade	38	Male	No		Yes	FL resident	04/16/20
15,015	Dade	76	Female	No		Unknown	FL resident	04/16/20
15,016	Dade	35	Female	No		Unknown	FL resident	04/16/20
15,017	Dade	40	Male	No		Unknown	FL resident	04/16/20
15,018	Dade	68	Male	Unknown			FL resident	04/16/20
15,019	Dade	78	Female	No		Unknown	FL resident	04/16/20
15,020	Dade	43	Female	No		Unknown	FL resident	04/16/20
15,021	Dade	30	Male	Unknown		Unknown	FL resident	04/16/20
15,022	Dade	57	Male	No		Yes	FL resident	04/16/20



# Coronavirus: line list of cases

Data verified as of Apr 30, 2020 at 10 AM

Data in this report are provisional and subject to change.

Case	County	Age	Gender	Travel related	Travel detail	Contact with a confirmed case	Jurisdiction	Date case counted
15,023	Dade	48	Female	Unknown		Unknown	FL resident	04/16/20
15,024	Dade	26	Female	No		Yes	FL resident	04/16/20
15,025	Dade	32	Male	No		Unknown	FL resident	04/16/20
15,026	Dade	35	Male	Unknown		Unknown	FL resident	04/16/20
15,027	Dade	35	Female	No		Yes	FL resident	04/16/20
15,028	Dade	47	Female	No		Unknown	FL resident	04/16/20
15,029	Dade	65	Female	Unknown			FL resident	04/16/20
15,030	Dade	48	Female	No		Unknown	FL resident	04/16/20
15,031	Dade	25	Male	No		Unknown	FL resident	04/16/20
15,032	Dade	16	Female	Yes	NY	Yes	FL resident	04/16/20
15,033	Dade	49	Male	No		Yes	FL resident	04/16/20
15,034	Dade	54	Male	No		Yes	FL resident	04/16/20
15,035	Dade	22	Male	No		Yes	FL resident	04/16/20
15,036	Dade	28	Female	Unknown		Yes	FL resident	04/16/20
15,037	Dade	48	Male	Unknown		Unknown	FL resident	04/16/20
15,038	Dade	40	Female	No		Yes	FL resident	04/16/20
15,039	Dade	19	Female	No		Yes	FL resident	04/16/20
15,040	Dade	5	Female	No		Yes	FL resident	04/16/20
15,041	Dade	22	Female	No		Unknown	FL resident	04/16/20
15,042	Dade	31	Male	No		Yes	FL resident	04/16/20
15,043	Dade	44	Female	No		Yes	FL resident	04/16/20
15,044	Dade	48	Male	No		No	FL resident	04/16/20
15,045	Dade	58	Male	No		Yes	FL resident	04/16/20
15,046	Dade	56	Female	No		Yes	FL resident	04/16/20
15,047	Dade	54	Male	No		Yes	FL resident	04/16/20
15,048	Dade	24	Male	Yes	FL; MEXICO	Yes	FL resident	04/16/20
15,049	Dade	46	Female	No		Yes	FL resident	04/16/20
15,050	Dade	63	Female	Unknown			FL resident	04/16/20
15,051	Dade	53	Female	Unknown			FL resident	04/16/20
15,052	Dade	43	Female	Unknown		No	FL resident	04/16/20
15,053	Dade	22	Female	No		Yes	FL resident	04/16/20
15,054	Dade	44	Female	No		Yes	FL resident	04/16/20
15,055	Dade	81	Male	No		No	FL resident	04/16/20
15,056	Dade	57	Female	No		No	FL resident	04/16/20
15,057	Dade	44	Male	Unknown		Unknown	FL resident	04/16/20
15,058	Dade	37	Female	Unknown			FL resident	04/16/20
15,059	Dade	50	Female	Unknown			FL resident	04/16/20
15,060	Dade	78	Male	No		Unknown	FL resident	04/16/20
15,061	Dade	80	Female	No		Yes	FL resident	04/16/20
15,062	Dade	58	Female	No		Yes	FL resident	04/16/20
15,063	Dade	24	Female	No		Unknown	FL resident	04/16/20
15,064	Dade	18	Male	No		Yes	FL resident	04/16/20
15,065	Dade	45	Male	Unknown			FL resident	04/16/20
15,066	Dade	76	Female	Unknown		Yes	FL resident	04/16/20
15,067	Dade	73	Female	Unknown			FL resident	04/16/20
15,068	Dade	68	Male	Unknown			FL resident	04/16/20
15,069	Dade	67	Male	Unknown			FL resident	04/16/20
15,070	Dade	68	Female	No		No	FL resident	04/16/20
15,071	Dade	78	Male	Unknown			FL resident	04/16/20
15,072	Dade	22	Female	No		No	FL resident	04/16/20
15,073	Dade	34	Male	No		Yes	FL resident	04/16/20
15,074	Dade	37	Male	No		Unknown	FL resident	04/16/20
15,075	Dade	61	Male	No		Yes	FL resident	04/16/20
15,076	Dade	70	Male	Unknown			FL resident	04/16/20
15,077	Dade	31	Male	Unknown			FL resident	04/16/20
15,078	Dade	34	Male	Unknown			FL resident	04/16/20
15,079	Dade	65	Female	Unknown			FL resident	04/16/20
15,080	Dade	54	Female	No		Yes	FL resident	04/16/20
15,081	Dade	52	Male	Unknown			FL resident	04/16/20
15,082	Dade	83	Male	Unknown		Yes	FL resident	04/16/20
15,083	Dade	85	Female	Unknown			FL resident	04/16/20
15,084	Dade	45	Male	Unknown			FL resident	04/16/20

# Coronavirus: line list of cases

Data verified as of Apr 30, 2020 at 10 AM

Data in this report are provisional and subject to change.

Case	County	Age	Gender	Travel related	Travel detail	Contact with a confirmed case	Jurisdiction	Date case counted
15,085	Dade	60	Male	Unknown			FL resident	04/16/20
15,086	Dade	34	Female	Unknown			FL resident	04/16/20
15,087	Dade	11	Male	Unknown			FL resident	04/16/20
15,088	Dade	29	Male	Unknown			FL resident	04/16/20
15,089	Dade	59	Female	Unknown			FL resident	04/16/20
15,090	Dade	56	Female	Unknown			FL resident	04/16/20
15,091	Dade	73	Male	Unknown			FL resident	04/16/20
15,092	Dade	101	Female	No			FL resident	04/16/20
15,093	Dade	88	Female	Unknown		Yes	FL resident	04/16/20
15,094	Dade	70	Female	No		Unknown	FL resident	04/16/20
15,095	Dade	66	Unknown	Unknown			FL resident	04/16/20
15,096	Dade	64	Male	Unknown			FL resident	04/16/20
15,097	Dade	65	Male	Unknown			FL resident	04/16/20
15,098	Dade	58	Female	Unknown			FL resident	04/16/20
15,099	Dade	27	Male	Unknown		Unknown	FL resident	04/16/20
15,100	Dade	70	Male	Unknown		Unknown	FL resident	04/16/20
15,101	Dade	66	Male	Unknown		Unknown	FL resident	04/16/20
15,102	Dade	59	Female	Unknown		Unknown	FL resident	04/16/20
15,103	Dade	57	Unknown	Unknown			FL resident	04/16/20
15,104	Dade	75	Female	No		Unknown	FL resident	04/16/20
15,105	Dade	60	Female	Unknown		Unknown	FL resident	04/16/20
15,106	Dade	72	Female	Unknown			FL resident	04/16/20
15,107	Dade	67	Male	Unknown		Unknown	FL resident	04/16/20
15,108	Dade	87	Male	Unknown			FL resident	04/16/20
15,109	Dade	80	Male	Unknown		Unknown	FL resident	04/16/20
15,110	Dade	72	Female	No		Unknown	FL resident	04/16/20
15,111	Dade	86	Female	No		Unknown	FL resident	04/16/20
15,112	Dade	46	Male	Unknown		Unknown	FL resident	04/16/20
15,113	Dade	43	Female	Unknown			FL resident	04/16/20
15,114	Dade	18	Male	Unknown			FL resident	04/16/20
15,115	Dade	67	Female	Unknown		Unknown	FL resident	04/16/20
15,116	Dade	21	Female	Unknown			FL resident	04/16/20
15,117	Dade	23	Female	No		Yes	FL resident	04/16/20
15,118	Dade	55	Female	Unknown		Unknown	FL resident	04/16/20
15,119	Dade	40	Male	Unknown		Yes	FL resident	04/16/20
15,120	Dade	45	Female	Unknown			FL resident	04/16/20
15,121	Dade	58	Male	No		Unknown	FL resident	04/16/20
15,122	Dade	53	Male	Unknown			FL resident	04/16/20
15,123	Dade	74	Male	Unknown			FL resident	04/16/20
15,124	Dade	76	Male	No		Unknown	FL resident	04/16/20
15,125	Dade	83	Female	Unknown			FL resident	04/16/20
15,126	Dade	52	Male	No		Yes	FL resident	04/16/20
15,127	Dade	83	Female	No		Yes	FL resident	04/16/20
15,128	Dade	40	Female	Unknown		Unknown	FL resident	04/16/20
15,129	Dade	45	Male	Unknown		Yes	FL resident	04/16/20
15,130	Dade	58	Female	Unknown		Unknown	FL resident	04/16/20
15,131	Dade	21	Male	No		Yes	FL resident	04/16/20
15,132	Dade	49	Female	No		Yes	FL resident	04/16/20
15,133	Dade	23	Male	No		Yes	FL resident	04/16/20
15,134	Dade	21	Female	No		Yes	FL resident	04/16/20
15,135	Dade	69	Male	No		Yes	FL resident	04/16/20
15,136	Dade	59	Female	No		Yes	FL resident	04/16/20
15,137	Dade	37	Female	No		Unknown	FL resident	04/16/20
15,138	Dade	84	Female	No		Yes	FL resident	04/16/20
15,139	Dade	36	Female	No		Unknown	FL resident	04/17/20
15,140	Dade	94	Male	No		Yes	FL resident	04/17/20
15,141	Dade	49	Female	Unknown			FL resident	04/17/20
15,142	Dade	59	Female	Unknown			FL resident	04/17/20
15,143	Dade	52	Female	Unknown			FL resident	04/17/20
15,144	Dade	23	Male	No		No	FL resident	04/17/20
15,145	Dade	60	Male	Unknown			FL resident	04/17/20
15,146	Dade	27	Female	No		Yes	FL resident	04/17/20

# Coronavirus: line list of cases

Data verified as of Apr 30, 2020 at 10 AM

Data in this report are provisional and subject to change.

Case	County	Age	Gender	Travel related	Travel detail	Contact with a confirmed case	Jurisdiction	Date case counted
15,147	Dade	43	Female	Unknown			FL resident	04/17/20
15,148	Dade	67	Male	Unknown			FL resident	04/17/20
15,149	Dade	31	Male	No		Unknown	FL resident	04/17/20
15,150	Dade	29	Male	No		Unknown	FL resident	04/17/20
15,151	Dade	53	Female	No		Yes	FL resident	04/17/20
15,152	Dade	44	Female	Unknown		Yes	FL resident	04/17/20
15,153	Dade	52	Female	No		Unknown	FL resident	04/17/20
15,154	Dade	35	Female	No		Unknown	FL resident	04/17/20
15,155	Dade	72	Male	Unknown			FL resident	04/17/20
15,156	Dade	87	Male	Unknown			FL resident	04/17/20
15,157	Dade	45	Male	No		Yes	FL resident	04/17/20
15,158	Dade	56	Male	Unknown			FL resident	04/17/20
15,159	Dade	20	Male	Unknown			FL resident	04/17/20
15,160	Dade	34	Female	No		Yes	FL resident	04/17/20
15,161	Dade	35	Male	Unknown		Yes	FL resident	04/17/20
15,162	Dade	34	Male	Unknown			FL resident	04/17/20
15,163	Dade	48	Female	No		Unknown	FL resident	04/17/20
15,164	Dade	61	Male	No		Yes	FL resident	04/17/20
15,165	Dade	27	Female	Unknown			FL resident	04/17/20
15,166	Dade	37	Female	Unknown			FL resident	04/17/20
15,167	Dade	26	Female	Unknown			FL resident	04/17/20
15,168	Dade	18	Female	Unknown			FL resident	04/17/20
15,169	Dade	42	Male	Unknown			FL resident	04/17/20
15,170	Dade	48	Male	Unknown			FL resident	04/17/20
15,171	Dade	59	Male	Unknown			FL resident	04/17/20
15,172	Dade	37	Male	Unknown			FL resident	04/17/20
15,173	Dade	46	Female	Unknown			FL resident	04/17/20
15,174	Dade	59	Female	Unknown			FL resident	04/17/20
15,175	Dade	50	Female	Unknown			FL resident	04/17/20
15,176	Dade	35	Female	No		Yes	FL resident	04/17/20
15,177	Dade	29	Female	Unknown		Yes	FL resident	04/17/20
15,178	Dade	40	Male	Unknown			FL resident	04/17/20
15,179	Dade	61	Female	Unknown			FL resident	04/17/20
15,180	Dade	40	Male	Unknown		Unknown	FL resident	04/17/20
15,181	Dade	32	Female	No		No	FL resident	04/17/20
15,182	Dade	86	Female	Unknown			FL resident	04/17/20
15,183	Dade	77	Female	Unknown			FL resident	04/17/20
15,184	Dade	45	Male	No		No	FL resident	04/17/20
15,185	Dade	80	Male	Unknown		Yes	FL resident	04/17/20
15,186	Dade	36	Male	No		Yes	FL resident	04/17/20
15,187	Dade	21	Male	Unknown			FL resident	04/17/20
15,188	Dade	71	Female	No		No	FL resident	04/17/20
15,189	Dade	82	Male	Unknown			FL resident	04/17/20
15,190	Dade	85	Male	No		No	FL resident	04/17/20
15,191	Dade	65	Female	Unknown			FL resident	04/17/20
15,192	Dade	72	Female	No		Yes	FL resident	04/17/20
15,193	Dade	86	Female	Unknown			FL resident	04/17/20
15,194	Dade	25	Male	Unknown			FL resident	04/17/20
15,195	Dade	28	Male	Unknown			FL resident	04/17/20
15,196	Dade	29	Male	No		No	FL resident	04/17/20
15,197	Dade	28	Female	No		Unknown	FL resident	04/17/20
15,198	Dade	20	Male	Unknown		Unknown	FL resident	04/17/20
15,199	Dade	24	Male	Unknown		Unknown	FL resident	04/17/20
15,200	Dade	41	Male	Unknown		Unknown	FL resident	04/17/20
15,201	Dade	48	Female	Unknown		Yes	FL resident	04/17/20
15,202	Dade	34	Male	No		No	FL resident	04/17/20
15,203	Dade	82	Female	Unknown			FL resident	04/17/20
15,204	Dade	32	Male	No		Yes	FL resident	04/17/20
15,205	Dade	38	Male	Unknown			FL resident	04/17/20
15,206	Dade	70	Male	Unknown			FL resident	04/17/20
15,207	Dade	73	Male	Unknown			FL resident	04/17/20
15,208	Dade	75	Male	Unknown			FL resident	04/17/20

# Coronavirus: line list of cases

Data verified as of Apr 30, 2020 at 10 AM

Data in this report are provisional and subject to change.

Case	County	Age	Gender	Travel related	Travel detail	Contact with a confirmed case	Jurisdiction	Date case counted
15,209	Dade	57	Male	No		Yes	FL resident	04/17/20
15,210	Dade	39	Male	No		No	FL resident	04/17/20
15,211	Dade	64	Female	No		No	FL resident	04/17/20
15,212	Dade	57	Female	No		No	FL resident	04/17/20
15,213	Dade	36	Female	No		Unknown	FL resident	04/17/20
15,214	Dade	34	Male	No		Unknown	FL resident	04/17/20
15,215	Dade	61	Male	Unknown			FL resident	04/17/20
15,216	Dade	39	Female	Unknown			FL resident	04/17/20
15,217	Dade	64	Female	Unknown			FL resident	04/17/20
15,218	Dade	22	Male	No		No	FL resident	04/17/20
15,219	Dade	74	Male	No		Yes	FL resident	04/17/20
15,220	Dade	29	Female	Unknown			FL resident	04/17/20
15,221	Dade	61	Male	Unknown			FL resident	04/17/20
15,222	Dade	43	Female	No		Yes	FL resident	04/17/20
15,223	Dade	55	Male	Unknown			FL resident	04/17/20
15,224	Dade	57	Female	Unknown		Yes	FL resident	04/17/20
15,225	Dade	60	Male	No		Unknown	FL resident	04/17/20
15,226	Dade	63	Female	No		No	FL resident	04/17/20
15,227	Dade	59	Female	No		Yes	FL resident	04/17/20
15,228	Dade	61	Male	No		No	FL resident	04/17/20
15,229	Dade	34	Male	No		No	FL resident	04/17/20
15,230	Dade	36	Male	No		No	FL resident	04/17/20
15,231	Dade	45	Male	No		No	FL resident	04/17/20
15,232	Dade	53	Male	No		No	FL resident	04/17/20
15,233	Dade	38	Male	No		Yes	FL resident	04/17/20
15,234	Dade	34	Male	Unknown		Unknown	FL resident	04/17/20
15,235	Dade	65	Male	Unknown			FL resident	04/17/20
15,236	Dade	55	Male	No		Unknown	FL resident	04/17/20
15,237	Dade	39	Male	Unknown			FL resident	04/17/20
15,238	Dade	36	Male	Unknown			FL resident	04/17/20
15,239	Dade	34	Male	Unknown			FL resident	04/17/20
15,240	Dade	52	Male	No		Yes	FL resident	04/17/20
15,241	Dade	54	Male	No		No	FL resident	04/17/20
15,242	Dade	43	Female	No		Unknown	FL resident	04/17/20
15,243	Dade	41	Female	Unknown		No	FL resident	04/17/20
15,244	Dade	50	Male	No		No	FL resident	04/17/20
15,245	Dade	53	Male	No		Yes	FL resident	04/17/20
15,246	Dade	56	Male	No		Unknown	FL resident	04/17/20
15,247	Dade	95	Female	Unknown			FL resident	04/17/20
15,248	Dade	85	Female	Unknown			FL resident	04/17/20
15,249	Dade	27	Male	No		No	FL resident	04/17/20
15,250	Dade	80	Male	No		Unknown	FL resident	04/17/20
15,251	Dade	85	Female	Unknown			FL resident	04/17/20
15,252	Dade	23	Male	No		No	FL resident	04/17/20
15,253	Dade	83	Male	Unknown			FL resident	04/17/20
15,254	Dade	36	Male	Unknown		Yes	FL resident	04/17/20
15,255	Dade	47	Male	No		No	FL resident	04/17/20
15,256	Dade	88	Male	Unknown			FL resident	04/17/20
15,257	Dade	56	Male	No		Yes	FL resident	04/17/20
15,258	Dade	61	Female	Unknown		No	FL resident	04/17/20
15,259	Dade	51	Male	No		Yes	FL resident	04/17/20
15,260	Dade	29	Male	No		Yes	FL resident	04/17/20
15,261	Dade	57	Male	Unknown			FL resident	04/17/20
15,262	Dade	26	Female	No		Yes	FL resident	04/17/20
15,263	Dade	54	Female	No		No	FL resident	04/17/20
15,264	Dade	35	Female	Unknown		Yes	FL resident	04/17/20
15,265	Dade	58	Female	No		Yes	FL resident	04/17/20
15,266	Dade	25	Male	No		Yes	FL resident	04/17/20
15,267	Dade	76	Male	Unknown			FL resident	04/17/20
15,268	Dade	22	Male	Unknown			FL resident	04/17/20
15,269	Dade	55	Female	Unknown			FL resident	04/17/20
15,270	Dade	37	Male	Unknown			FL resident	04/17/20



# Coronavirus: line list of cases

Data verified as of Apr 30, 2020 at 10 AM

Data in this report are provisional and subject to change.

Case	County	Age	Gender	Travel related	Travel detail	Contact with a confirmed case	Jurisdiction	Date case counted
15,271	Dade	69	Female	No		Unknown	FL resident	04/17/20
15,272	Dade	54	Female	No		Yes	FL resident	04/17/20
15,273	Dade	61	Male	Unknown			FL resident	04/17/20
15,274	Dade	46	Male	No		No	FL resident	04/17/20
15,275	Dade	46	Female	Unknown			FL resident	04/17/20
15,276	Dade	38	Female	No		Yes	FL resident	04/17/20
15,277	Dade	51	Male	No		Yes	FL resident	04/17/20
15,278	Dade	80	Male	No		Yes	FL resident	04/17/20
15,279	Dade	52	Female	Unknown			FL resident	04/17/20
15,280	Dade	46	Female	No		Yes	FL resident	04/17/20
15,281	Dade	64	Female	No		No	FL resident	04/17/20
15,282	Dade	47	Female	No		Yes	FL resident	04/17/20
15,283	Dade	80	Female	No		Yes	FL resident	04/17/20
15,284	Dade	67	Male	No		No	FL resident	04/17/20
15,285	Dade	37	Female	No		Unknown	FL resident	04/17/20
15,286	Dade	33	Male	No		Unknown	FL resident	04/17/20
15,287	Dade	21	Female	No		Yes	FL resident	04/17/20
15,288	Dade	42	Male	Unknown		Yes	FL resident	04/17/20
15,289	Dade	56	Male	No		No	FL resident	04/17/20
15,290	Dade	43	Female	Unknown			FL resident	04/17/20
15,291	Dade	53	Male	Unknown			FL resident	04/17/20
15,292	Dade	50	Male	No		Yes	FL resident	04/17/20
15,293	Dade	23	Male	No		No	FL resident	04/17/20
15,294	Dade	52	Female	No		No	FL resident	04/17/20
15,295	Dade	29	Male	No		No	FL resident	04/17/20
15,296	Dade	45	Male	No		Unknown	FL resident	04/17/20
15,297	Dade	79	Female	Unknown			FL resident	04/17/20
15,298	Dade	25	Male	Unknown		Yes	FL resident	04/17/20
15,299	Dade	44	Male	Unknown			FL resident	04/17/20
15,300	Dade	47	Female	No		Yes	FL resident	04/17/20
15,301	Dade	48	Male	No		Unknown	FL resident	04/17/20
15,302	Dade	64	Male	No		No	FL resident	04/17/20
15,303	Dade	40	Female	No		Yes	FL resident	04/17/20
15,304	Dade	55	Female	No		Yes	FL resident	04/17/20
15,305	Dade	46	Male	No		Yes	FL resident	04/17/20
15,306	Dade	57	Female	No		Yes	FL resident	04/17/20
15,307	Dade	30	Female	No		Yes	FL resident	04/17/20
15,308	Dade	74	Male	Unknown		Yes	FL resident	04/17/20
15,309	Dade	25	Female	No		Yes	FL resident	04/17/20
15,310	Dade	31	Male	Unknown			FL resident	04/17/20
15,311	Dade	62	Male	No		Yes	FL resident	04/17/20
15,312	Dade	77	Female	No		Yes	FL resident	04/17/20
15,313	Dade	35	Male	No		Yes	FL resident	04/17/20
15,314	Dade	57	Female	No		Unknown	FL resident	04/17/20
15,315	Dade	44	Female	No		Yes	FL resident	04/17/20
15,316	Dade	55	Female	No		Yes	FL resident	04/17/20
15,317	Dade	54	Male	No		Yes	FL resident	04/17/20
15,318	Dade	23	Male	No		Yes	FL resident	04/17/20
15,319	Dade	69	Female	Unknown		Yes	FL resident	04/17/20
15,320	Dade	64	Female	No		Yes	FL resident	04/17/20
15,321	Dade	49	Male	No		Yes	FL resident	04/17/20
15,322	Dade	56	Female	No		Yes	FL resident	04/17/20
15,323	Dade	31	Female	No		Yes	FL resident	04/17/20
15,324	Dade	52	Male	No		Yes	FL resident	04/17/20
15,325	Dade	43	Female	Unknown		Yes	FL resident	04/17/20
15,326	Dade	42	Female	Unknown			FL resident	04/17/20
15,327	Dade	55	Female	No		Unknown	FL resident	04/17/20
15,328	Dade	58	Male	Unknown			FL resident	04/17/20
15,329	Dade	21	Male	Unknown			FL resident	04/17/20
15,330	Dade	42	Male	Unknown			FL resident	04/17/20
15,331	Dade	59	Female	No		Yes	FL resident	04/17/20
15,332	Dade	23	Male	Unknown		Yes	FL resident	04/17/20

# Coronavirus: line list of cases

Data verified as of Apr 30, 2020 at 10 AM

Data in this report are provisional and subject to change.

Case	County	Age	Gender	Travel related	Travel detail	Contact with a confirmed case	Jurisdiction	Date case counted
15,333	Dade	30	Female	Unknown			FL resident	04/17/20
15,334	Dade	34	Female	Unknown		Yes	FL resident	04/17/20
15,335	Dade	37	Female	No		Yes	FL resident	04/17/20
15,336	Dade	23	Female	No		Yes	FL resident	04/17/20
15,337	Dade	57	Female	No		Yes	FL resident	04/17/20
15,338	Dade	34	Male	Unknown			FL resident	04/17/20
15,339	Dade	45	Male	Unknown			FL resident	04/17/20
15,340	Dade	40	Female	Unknown			FL resident	04/17/20
15,341	Dade	45	Male	Unknown			FL resident	04/17/20
15,342	Dade	89	Male	No		Yes	FL resident	04/17/20
15,343	Dade	43	Male	No		Yes	FL resident	04/17/20
15,344	Dade	26	Female	Unknown			FL resident	04/17/20
15,345	Dade	19	Male	Unknown			FL resident	04/17/20
15,346	Dade	57	Male	Unknown			FL resident	04/17/20
15,347	Dade	30	Male	Unknown			FL resident	04/17/20
15,348	Dade	34	Male	Unknown			FL resident	04/17/20
15,349	Dade	29	Male	No		Yes	FL resident	04/17/20
15,350	Dade	54	Female	Unknown		Yes	FL resident	04/17/20
15,351	Dade	87	Female	Unknown			FL resident	04/17/20
15,352	Dade	81	Female	Unknown			FL resident	04/17/20
15,353	Dade	52	Male	Unknown			FL resident	04/17/20
15,354	Dade	27	Male	No		Yes	FL resident	04/17/20
15,355	Dade	90	Male	Unknown			FL resident	04/17/20
15,356	Dade	56	Male	No		Yes	FL resident	04/17/20
15,357	Dade	36	Male	Unknown			FL resident	04/17/20
15,358	Dade	31	Female	Unknown			FL resident	04/17/20
15,359	Dade	57	Male	Unknown			FL resident	04/17/20
15,360	Dade	34	Male	No		Yes	FL resident	04/17/20
15,361	Dade	23	Female	Unknown			FL resident	04/17/20
15,362	Dade	39	Male	No		No	FL resident	04/17/20
15,363	Dade	48	Female	Unknown			FL resident	04/17/20
15,364	Dade	33	Male	No		No	FL resident	04/17/20
15,365	Dade	66	Male	No		No	FL resident	04/17/20
15,366	Dade	22	Female	No		No	FL resident	04/17/20
15,367	Dade	40	Male	No		No	FL resident	04/17/20
15,368	Dade	66	Female	No		Unknown	FL resident	04/17/20
15,369	Dade	46	Female	No		Yes	FL resident	04/17/20
15,370	Dade	48	Female	No		No	FL resident	04/17/20
15,371	Dade	55	Male	No		Yes	FL resident	04/17/20
15,372	Dade	43	Female	No		Yes	FL resident	04/17/20
15,373	Dade	41	Female	No		Yes	FL resident	04/17/20
15,374	Dade	25	Male	No		Yes	FL resident	04/17/20
15,375	Dade	53	Male	Unknown		Yes	FL resident	04/17/20
15,376	Dade	28	Female	Unknown		Unknown	FL resident	04/17/20
15,377	Dade	43	Male	Unknown		No	FL resident	04/17/20
15,378	Dade	81	Female	Unknown			FL resident	04/17/20
15,379	Dade	81	Male	Unknown			FL resident	04/17/20
15,380	Dade	74	Male	Unknown			FL resident	04/17/20
15,381	Dade	56	Female	Unknown			FL resident	04/17/20
15,382	Dade	39	Female	Unknown			FL resident	04/17/20
15,383	Dade	41	Female	Unknown			FL resident	04/17/20
15,384	Dade	82	Female	Unknown			FL resident	04/17/20
15,385	Dade	36	Male	No		Yes	FL resident	04/17/20
15,386	Dade	92	Male	Unknown			FL resident	04/17/20
15,387	Dade	59	Female	Unknown			FL resident	04/17/20
15,388	Dade	36	Male	No		Yes	FL resident	04/17/20
15,389	Dade	24	Female	No		Unknown	FL resident	04/17/20
15,390	Dade	95	Male	No		Yes	FL resident	04/17/20
15,391	Dade	58	Female	Unknown			FL resident	04/17/20
15,392	Dade	82	Female	No		No	FL resident	04/17/20
15,393	Dade	68	Female	Unknown			FL resident	04/17/20
15,394	Dade	41	Male	No		Yes	FL resident	04/17/20

# Coronavirus: line list of cases

Data verified as of Apr 30, 2020 at 10 AM

Data in this report are provisional and subject to change.

Case	County	Age	Gender	Travel related	Travel detail	Contact with a confirmed case	Jurisdiction	Date case counted
15,395	Dade	47	Male	No		No	FL resident	04/17/20
15,396	Dade	37	Female	No		No	FL resident	04/17/20
15,397	Dade	96	Male	No		No	FL resident	04/17/20
15,398	Dade	28	Male	Yes	GEORGIA; NY	Yes	FL resident	04/17/20
15,399	Dade	69	Male	No		Yes	FL resident	04/17/20
15,400	Dade	69	Male	No		Yes	FL resident	04/17/20
15,401	Dade	33	Male	No		No	FL resident	04/17/20
15,402	Dade	91	Male	No			FL resident	04/17/20
15,403	Dade	54	Female	No		Yes	FL resident	04/17/20
15,404	Dade	22	Male	No		Yes	FL resident	04/17/20
15,405	Dade	49	Male	Unknown			FL resident	04/17/20
15,406	Dade	55	Male	Unknown		No	FL resident	04/17/20
15,407	Dade	76	Female	Unknown		Yes	FL resident	04/17/20
15,408	Dade	30	Female	Unknown			FL resident	04/17/20
15,409	Dade	51	Female	Unknown			FL resident	04/17/20
15,410	Dade	44	Female	Unknown		No	FL resident	04/17/20
15,411	Dade	34	Male	Unknown			FL resident	04/17/20
15,412	Dade	45	Female	No		Yes	FL resident	04/17/20
15,413	Dade	28	Male	No		No	FL resident	04/17/20
15,414	Dade	54	Female	No		Yes	FL resident	04/17/20
15,415	Dade	54	Female	No		No	FL resident	04/17/20
15,416	Dade	50	Male	No		No	FL resident	04/17/20
15,417	Dade	56	Male	Unknown		Unknown	FL resident	04/17/20
15,418	Dade	37	Female	No		Yes	FL resident	04/17/20
15,419	Dade	51	Female	No		Yes	FL resident	04/17/20
15,420	Dade	61	Female	Unknown		Unknown	FL resident	04/17/20
15,421	Dade	54	Female	No		Yes	FL resident	04/17/20
15,422	Dade	47	Female	No		Yes	FL resident	04/17/20
15,423	Dade	48	Male	No		No	FL resident	04/17/20
15,424	Dade	61	Female	No		Yes	FL resident	04/17/20
15,425	Dade	69	Female	No		Yes	FL resident	04/17/20
15,426	Dade	53	Male	Unknown		Yes	FL resident	04/17/20
15,427	Dade	46	Female	No		Yes	FL resident	04/17/20
15,428	Dade	66	Male	Unknown		Yes	FL resident	04/17/20
15,429	Dade	56	Female	Unknown			FL resident	04/17/20
15,430	Dade	33	Female	Unknown		Unknown	FL resident	04/17/20
15,431	Dade	41	Male	No		Yes	FL resident	04/17/20
15,432	Dade	20	Male	Unknown			FL resident	04/17/20
15,433	Dade	16	Female	Unknown			FL resident	04/17/20
15,434	Dade	27	Male	No		Yes	FL resident	04/17/20
15,435	Dade	50	Male	Unknown			FL resident	04/17/20
15,436	Dade	26	Male	No		Yes	FL resident	04/17/20
15,437	Dade	58	Male	No		Yes	FL resident	04/17/20
15,438	Dade	50	Female	No		No	FL resident	04/17/20
15,439	Dade	38	Female	No		Yes	FL resident	04/17/20
15,440	Dade	42	Male	No		Yes	FL resident	04/17/20
15,441	Dade	35	Female	No		Yes	FL resident	04/17/20
15,442	Dade	42	Female	No		Yes	FL resident	04/17/20
15,443	Dade	42	Female	Unknown			FL resident	04/17/20
15,444	Dade	48	Female	No		Yes	FL resident	04/17/20
15,445	Dade	55	Male	No		No	FL resident	04/17/20
15,446	Dade	45	Male	No		Yes	FL resident	04/17/20
15,447	Dade	48	Male	Unknown			FL resident	04/17/20
15,448	Dade	29	Male	Unknown			FL resident	04/17/20
15,449	Dade	50	Female	Unknown			FL resident	04/17/20
15,450	Dade	64	Female	Unknown			FL resident	04/17/20
15,451	Dade		Female	Unknown			FL resident	04/17/20
15,452	Dade	66	Female	No		Yes	FL resident	04/17/20
15,453	Dade	37	Male	No		No	FL resident	04/17/20
15,454	Dade	30	Male	No		Yes	FL resident	04/17/20
15,455	Dade	48	Female	Unknown			FL resident	04/17/20
15,456	Dade	37	Male	Unknown			FL resident	04/17/20

# Coronavirus: line list of cases

Data verified as of Apr 30, 2020 at 10 AM

Data in this report are provisional and subject to change.

Case	County	Age	Gender	Travel related	Travel detail	Contact with a confirmed case	Jurisdiction	Date case counted
15,457	Dade	43	Female	No		Unknown	FL resident	04/17/20
15,458	Dade	49	Male	Unknown			FL resident	04/17/20
15,459	Dade	67	Male	No		Unknown	FL resident	04/17/20
15,460	Dade	26	Female	No		Unknown	FL resident	04/17/20
15,461	Dade	46	Male	No		No	FL resident	04/17/20
15,462	Dade	58	Female	Unknown		Yes	FL resident	04/17/20
15,463	Dade	37	Female	No		No	FL resident	04/17/20
15,464	Dade	51	Female	Unknown			FL resident	04/17/20
15,465	Dade	52	Female	No		Yes	FL resident	04/17/20
15,466	Dade	71	Female	Unknown			FL resident	04/17/20
15,467	Dade	92	Female	Unknown			FL resident	04/17/20
15,468	Dade	78	Male	Unknown			FL resident	04/17/20
15,469	Dade	15	Female	Unknown			FL resident	04/17/20
15,470	Dade	93	Female	Unknown			FL resident	04/17/20
15,471	Dade	5	Male	Unknown			FL resident	04/17/20
15,472	Dade	51	Female	No		Yes	FL resident	04/17/20
15,473	Dade	42	Male	No		Yes	FL resident	04/17/20
15,474	Dade	47	Male	No		Yes	FL resident	04/17/20
15,475	Dade	51	Female	Unknown			FL resident	04/17/20
15,476	Dade	57	Female	No		Yes	FL resident	04/17/20
15,477	Dade	31	Male	Unknown			FL resident	04/17/20
15,478	Dade	29	Male	Unknown			FL resident	04/17/20
15,479	Dade	45	Male	Unknown			FL resident	04/17/20
15,480	Dade	58	Female	Unknown			FL resident	04/17/20
15,481	Dade	28	Male	Unknown			FL resident	04/17/20
15,482	Dade	45	Female	No		Unknown	FL resident	04/17/20
15,483	Dade	35	Male	Unknown			FL resident	04/17/20
15,484	Dade	38	Female	Unknown			FL resident	04/17/20
15,485	Dade	78	Male	No			FL resident	04/17/20
15,486	Dade	47	Female	Unknown			FL resident	04/17/20
15,487	Dade	61	Female	Unknown			FL resident	04/17/20
15,488	Dade	61	Female	Unknown			FL resident	04/17/20
15,489	Dade	37	Male	Unknown			FL resident	04/17/20
15,490	Dade	22	Male	No		Yes	FL resident	04/17/20
15,491	Dade	91	Male	Unknown			FL resident	04/17/20
15,492	Dade	35	Female	Unknown		Yes	FL resident	04/17/20
15,493	Dade	46	Female	Unknown			FL resident	04/17/20
15,494	Dade	19	Female	No		Yes	FL resident	04/17/20
15,495	Dade	43	Female	No		Yes	FL resident	04/17/20
15,496	Dade	36	Female	No		Yes	FL resident	04/17/20
15,497	Dade	19	Female	No		Yes	FL resident	04/17/20
15,498	Dade	73	Male	No		Yes	FL resident	04/17/20
15,499	Dade	20	Female	Unknown		Unknown	FL resident	04/17/20
15,500	Dade	43	Male	Unknown			FL resident	04/17/20
15,501	Dade	91	Female	No			FL resident	04/17/20
15,502	Dade	50	Male	Unknown			FL resident	04/17/20
15,503	Dade	72	Female	Unknown			FL resident	04/17/20
15,504	Dade	65	Female	Unknown			FL resident	04/17/20
15,505	Dade	85	Male	Unknown			FL resident	04/17/20
15,506	Dade	24	Female	Unknown			FL resident	04/17/20
15,507	Dade	49	Female	Unknown			FL resident	04/17/20
15,508	Dade	28	Female	No		No	FL resident	04/17/20
15,509	Dade	26	Female	Unknown			FL resident	04/17/20
15,510	Dade	15	Female	No		Yes	FL resident	04/17/20
15,511	Dade	1	Female	No		Yes	FL resident	04/17/20
15,512	Dade	16	Male	No		Yes	FL resident	04/17/20
15,513	Dade	66	Female	No		Yes	FL resident	04/17/20
15,514	Dade	20	Male	No		Yes	FL resident	04/17/20
15,515	Dade	62	Female	No			FL resident	04/17/20
15,516	Dade	38	Female	No		Yes	FL resident	04/17/20
15,517	Dade	35	Female	No		Yes	FL resident	04/17/20
15,518	Dade	66	Male	Unknown			FL resident	04/17/20



# Coronavirus: line list of cases

Data verified as of Apr 30, 2020 at 10 AM

Data in this report are provisional and subject to change.

Case	County	Age	Gender	Travel related	Travel detail	Contact with a confirmed case	Jurisdiction	Date case counted
15,519	Dade	25	Male	Unknown		Yes	FL resident	04/17/20
15,520	Dade	48	Female	Unknown			FL resident	04/17/20
15,521	Dade	56	Female	Unknown			FL resident	04/17/20
15,522	Dade	28	Female	Unknown			FL resident	04/17/20
15,523	Dade	53	Male	No		Yes	FL resident	04/17/20
15,524	Dade	24	Female	Unknown			FL resident	04/17/20
15,525	Dade	28	Male	Unknown			FL resident	04/17/20
15,526	Dade	34	Female	Unknown			FL resident	04/17/20
15,527	Dade	55	Male	Unknown			FL resident	04/17/20
15,528	Dade	26	Male	Unknown			FL resident	04/17/20
15,529	Dade	84	Female	Unknown			FL resident	04/17/20
15,530	Dade	25	Male	Unknown			FL resident	04/17/20
15,531	Dade	56	Female	Unknown			FL resident	04/17/20
15,532	Dade	54	Female	Unknown			FL resident	04/17/20
15,533	Dade	55	Male	No		No	FL resident	04/17/20
15,534	Dade	48	Female	No		No	FL resident	04/17/20
15,535	Dade	88	Male	No		Unknown	FL resident	04/17/20
15,536	Dade	28	Male	Unknown			FL resident	04/17/20
15,537	Dade	40	Male	Unknown			FL resident	04/17/20
15,538	Dade	69	Male	Unknown			FL resident	04/17/20
15,539	Dade	54	Female	No		No	FL resident	04/17/20
15,540	Dade	61	Female	Unknown			FL resident	04/17/20
15,541	Dade	66	Female	Unknown			FL resident	04/17/20
15,542	Dade	95	Female	Unknown			FL resident	04/17/20
15,543	Dade	86	Female	No		No	FL resident	04/17/20
15,544	Dade	49	Female	Unknown			FL resident	04/17/20
15,545	Dade	59	Male	Unknown			FL resident	04/17/20
15,546	Dade	83	Male	Unknown			FL resident	04/17/20
15,547	Dade	81	Male	Unknown			FL resident	04/17/20
15,548	Dade	73	Male	Unknown			FL resident	04/17/20
15,549	Dade	49	Female	No		Yes	FL resident	04/17/20
15,550	Dade	64	Male	No		Yes	FL resident	04/17/20
15,551	Dade	56	Female	No		Unknown	FL resident	04/17/20
15,552	Dade	25	Male	No		Unknown	FL resident	04/17/20
15,553	Dade	57	Male	Unknown			FL resident	04/18/20
15,554	Dade	88	Male	Unknown			FL resident	04/18/20
15,555	Dade	52	Male	Unknown			FL resident	04/18/20
15,556	Dade	82	Male	Unknown			FL resident	04/18/20
15,557	Dade	46	Male	Unknown			FL resident	04/18/20
15,558	Dade	61	Male	Unknown			FL resident	04/18/20
15,559	Dade	83	Male	Unknown			FL resident	04/18/20
15,560	Dade	93	Female	No			FL resident	04/18/20
15,561	Dade	82	Female	No		Yes	FL resident	04/18/20
15,562	Dade	42	Male	Unknown		Unknown	FL resident	04/18/20
15,563	Dade	47	Male	No		No	FL resident	04/18/20
15,564	Dade	31	Female	Unknown			FL resident	04/18/20
15,565	Dade	26	Male	Unknown			FL resident	04/18/20
15,566	Dade	41	Female	No		Yes	FL resident	04/18/20
15,567	Dade	54	Female	No			FL resident	04/18/20
15,568	Dade	25	Female	No		Yes	FL resident	04/18/20
15,569	Dade	81	Male	Unknown			FL resident	04/18/20
15,570	Dade	54	Male	Unknown		Yes	FL resident	04/18/20
15,571	Dade	51	Female	Unknown			FL resident	04/18/20
15,572	Dade	60	Female	Unknown			FL resident	04/18/20
15,573	Dade	51	Male	Unknown		Unknown	FL resident	04/18/20
15,574	Dade	25	Male	No		No	FL resident	04/18/20
15,575	Dade	56	Male	Unknown			FL resident	04/18/20
15,576	Dade	41	Male	Unknown			FL resident	04/18/20
15,577	Dade	38	Male	Unknown			FL resident	04/18/20
15,578	Dade	36	Female	Unknown			FL resident	04/18/20
15,579	Dade	49	Male	Yes	NJ	Unknown	FL resident	04/18/20
15,580	Dade	34	Male	Unknown			FL resident	04/18/20

# Coronavirus: line list of cases

Data verified as of Apr 30, 2020 at 10 AM

Data in this report are provisional and subject to change.

Case	County	Age	Gender	Travel related	Travel detail	Contact with a confirmed case	Jurisdiction	Date case counted
15,581	Dade	59	Male	Unknown			FL resident	04/18/20
15,582	Dade	30	Male	No		Unknown	FL resident	04/18/20
15,583	Dade	50	Female	Unknown			FL resident	04/18/20
15,584	Dade	67	Female	No		Yes	FL resident	04/18/20
15,585	Dade	17	Female	Unknown			FL resident	04/18/20
15,586	Dade	72	Male	No		No	FL resident	04/18/20
15,587	Dade	26	Female	Unknown			FL resident	04/18/20
15,588	Dade	60	Male	Unknown			FL resident	04/18/20
15,589	Dade	87	Female	Unknown			FL resident	04/18/20
15,590	Dade	28	Female	Unknown		Yes	FL resident	04/18/20
15,591	Dade	27	Female	No		Unknown	FL resident	04/18/20
15,592	Dade	42	Male	No		Unknown	FL resident	04/18/20
15,593	Dade	57	Female	Unknown			FL resident	04/18/20
15,594	Dade	16	Female	Unknown		Yes	FL resident	04/18/20
15,595	Dade	36	Female	Unknown			FL resident	04/18/20
15,596	Dade	83	Male	Unknown			FL resident	04/18/20
15,597	Dade	70	Male	Unknown			FL resident	04/18/20
15,598	Dade	44	Male	No		Unknown	FL resident	04/18/20
15,599	Dade	66	Female	Unknown			FL resident	04/18/20
15,600	Dade	41	Female	Unknown		Yes	FL resident	04/18/20
15,601	Dade	30	Male	Unknown			FL resident	04/18/20
15,602	Dade	63	Male	Unknown			FL resident	04/18/20
15,603	Dade	24	Male	No		Yes	FL resident	04/18/20
15,604	Dade	65	Female	No		No	FL resident	04/18/20
15,605	Dade	19	Female	Unknown			FL resident	04/18/20
15,606	Dade	52	Male	No		Yes	FL resident	04/18/20
15,607	Dade	60	Female	Unknown			FL resident	04/18/20
15,608	Dade	38	Female	Unknown			FL resident	04/18/20
15,609	Dade	51	Male	No		Unknown	FL resident	04/18/20
15,610	Dade	50	Male	Unknown			FL resident	04/18/20
15,611	Dade	46	Female	Unknown			FL resident	04/18/20
15,612	Dade	37	Female	No		Yes	FL resident	04/18/20
15,613	Dade	59	Male	No		Yes	FL resident	04/18/20
15,614	Dade	50	Female	Unknown			FL resident	04/18/20
15,615	Dade	79	Male	Unknown			FL resident	04/18/20
15,616	Dade	65	Female	No		Yes	FL resident	04/18/20
15,617	Dade	30	Female	No		Yes	FL resident	04/18/20
15,618	Dade	54	Female	Unknown			FL resident	04/18/20
15,619	Dade	88	Male	Unknown			FL resident	04/18/20
15,620	Dade	68	Female	Unknown			FL resident	04/18/20
15,621	Dade	28	Female	Unknown			FL resident	04/18/20
15,622	Dade	57	Male	Unknown			FL resident	04/18/20
15,623	Dade	34	Female	Unknown			FL resident	04/18/20
15,624	Dade	29	Female	Unknown			FL resident	04/18/20
15,625	Dade	20	Male	Unknown			FL resident	04/18/20
15,626	Dade	37	Male	Unknown			FL resident	04/18/20
15,627	Dade	98	Male	Unknown		Yes	FL resident	04/18/20
15,628	Dade	61	Female	Unknown			FL resident	04/18/20
15,629	Dade	37	Female	Unknown			FL resident	04/18/20
15,630	Dade	60	Female	Unknown			FL resident	04/18/20
15,631	Dade	29	Female	Unknown			FL resident	04/18/20
15,632	Dade	17	Male	Unknown			FL resident	04/18/20
15,633	Dade	56	Male	Unknown			FL resident	04/18/20
15,634	Dade	19	Female	Unknown			FL resident	04/18/20
15,635	Dade	71	Female	No		Unknown	FL resident	04/18/20
15,636	Dade	45	Male	Unknown			FL resident	04/18/20
15,637	Dade	74	Male	Unknown			FL resident	04/18/20
15,638	Dade	17	Male	Unknown			FL resident	04/18/20
15,639	Dade	88	Male	Unknown			FL resident	04/18/20
15,640	Dade	69	Female	Unknown			FL resident	04/18/20
15,641	Dade	86	Female	No		Yes	FL resident	04/18/20
15,642	Dade	29	Male	Unknown			FL resident	04/18/20

# Coronavirus: line list of cases

Data verified as of Apr 30, 2020 at 10 AM

Data in this report are provisional and subject to change.

Case	County	Age	Gender	Travel related	Travel detail	Contact with a confirmed case	Jurisdiction	Date case counted
15,643	Dade	37	Female	Unknown			FL resident	04/18/20
15,644	Dade	38	Female	Unknown			FL resident	04/18/20
15,645	Dade	31	Female	Unknown			FL resident	04/18/20
15,646	Dade	24	Male	Unknown			FL resident	04/18/20
15,647	Dade	48	Male	Unknown			FL resident	04/18/20
15,648	Dade	42	Male	Unknown			FL resident	04/18/20
15,649	Dade	73	Female	No		Yes	FL resident	04/18/20
15,650	Dade	81	Male	Unknown			FL resident	04/18/20
15,651	Dade	29	Male	Unknown			FL resident	04/18/20
15,652	Dade	36	Male	Unknown			FL resident	04/18/20
15,653	Dade	21	Female	Unknown		Yes	FL resident	04/18/20
15,654	Dade	57	Female	Unknown			FL resident	04/18/20
15,655	Dade	58	Male	Unknown			FL resident	04/18/20
15,656	Dade	48	Female	Unknown			FL resident	04/18/20
15,657	Dade	45	Female	Unknown			FL resident	04/18/20
15,658	Dade	48	Female	Unknown			FL resident	04/18/20
15,659	Dade	34	Male	Unknown			FL resident	04/18/20
15,660	Dade	34	Male	Unknown			FL resident	04/18/20
15,661	Dade	32	Female	Unknown			FL resident	04/18/20
15,662	Dade	32	Female	Unknown			FL resident	04/18/20
15,663	Dade	60	Female	Unknown			FL resident	04/18/20
15,664	Dade	29	Female	Unknown			FL resident	04/18/20
15,665	Dade	38	Male	Unknown			FL resident	04/18/20
15,666	Dade	25	Female	Unknown			FL resident	04/18/20
15,667	Dade	60	Female	Unknown			FL resident	04/18/20
15,668	Dade	39	Female	Unknown			FL resident	04/18/20
15,669	Dade	54	Female	Unknown			FL resident	04/18/20
15,670	Dade	51	Female	Unknown			FL resident	04/18/20
15,671	Dade	34	Male	Unknown			FL resident	04/18/20
15,672	Dade	57	Male	Unknown			FL resident	04/18/20
15,673	Dade	67	Female	Unknown			FL resident	04/18/20
15,674	Dade	60	Female	Unknown			FL resident	04/18/20
15,675	Dade	91	Male	Unknown			FL resident	04/18/20
15,676	Dade	89	Female	Unknown			FL resident	04/18/20
15,677	Dade	64	Male	Unknown			FL resident	04/18/20
15,678	Dade	34	Female	No		Yes	FL resident	04/18/20
15,679	Dade	68	Male	Unknown			FL resident	04/18/20
15,680	Dade	58	Female	Unknown		Yes	FL resident	04/18/20
15,681	Dade	70	Male	No		No	FL resident	04/18/20
15,682	Dade	63	Female	Unknown		No	FL resident	04/18/20
15,683	Dade	57	Female	Unknown		Yes	FL resident	04/18/20
15,684	Dade	49	Male	No		Yes	FL resident	04/18/20
15,685	Dade	43	Male	Unknown		Unknown	FL resident	04/18/20
15,686	Dade	20	Male	No		Yes	FL resident	04/18/20
15,687	Dade	47	Male	Unknown		Unknown	FL resident	04/18/20
15,688	Dade	55	Male	Unknown		Unknown	FL resident	04/18/20
15,689	Dade	50	Female	Unknown			FL resident	04/18/20
15,690	Dade	54	Female	Unknown		Unknown	FL resident	04/18/20
15,691	Dade	79	Female	No		Unknown	FL resident	04/18/20
15,692	Dade	37	Female	Unknown			FL resident	04/18/20
15,693	Dade	70	Male	No		Yes	FL resident	04/18/20
15,694	Dade	37	Female	No		Yes	FL resident	04/18/20
15,695	Dade	44	Female	Unknown			FL resident	04/18/20
15,696	Dade	43	Male	Unknown			FL resident	04/18/20
15,697	Dade	72	Male	Unknown			FL resident	04/18/20
15,698	Dade	28	Female	Unknown		Unknown	FL resident	04/18/20
15,699	Dade	28	Male	Unknown		Unknown	FL resident	04/18/20
15,700	Dade	34	Male	Unknown		Unknown	FL resident	04/18/20
15,701	Dade	29	Female	No		Yes	FL resident	04/18/20
15,702	Dade	34	Male	No		Yes	FL resident	04/18/20
15,703	Dade	55	Male	No		No	FL resident	04/18/20
15,704	Dade	63	Male	Unknown		Unknown	FL resident	04/18/20



# Coronavirus: line list of cases

Data verified as of Apr 30, 2020 at 10 AM

Data in this report are provisional and subject to change.

Case	County	Age	Gender	Travel related	Travel detail	Contact with a confirmed case	Jurisdiction	Date case counted
15,705	Dade	91	Male	No		No	FL resident	04/18/20
15,706	Dade	90	Female	No		Unknown	FL resident	04/18/20
15,707	Dade	29	Male	No		No	FL resident	04/18/20
15,708	Dade	63	Female	Unknown			FL resident	04/18/20
15,709	Dade	25	Female	Unknown			FL resident	04/18/20
15,710	Dade	39	Female	Unknown			FL resident	04/18/20
15,711	Dade	88	Male	Unknown			FL resident	04/18/20
15,712	Dade	71	Male	No		Unknown	FL resident	04/18/20
15,713	Dade	85	Female	Unknown			FL resident	04/18/20
15,714	Dade	72	Male	No		No	FL resident	04/18/20
15,715	Dade	46	Female	Unknown		Yes	FL resident	04/18/20
15,716	Dade	51	Male	Unknown			FL resident	04/18/20
15,717	Dade	36	Male	Unknown			FL resident	04/18/20
15,718	Dade	47	Female	Unknown			FL resident	04/18/20
15,719	Dade	46	Female	Unknown			FL resident	04/18/20
15,720	Dade	73	Female	Unknown			FL resident	04/18/20
15,721	Dade	45	Male	Unknown			FL resident	04/18/20
15,722	Dade	33	Female	Unknown			FL resident	04/18/20
15,723	Dade	47	Male	Unknown			FL resident	04/18/20
15,724	Dade	66	Female	Unknown			FL resident	04/18/20
15,725	Dade	45	Male	Unknown			FL resident	04/18/20
15,726	Dade	46	Male	Unknown			FL resident	04/18/20
15,727	Dade	22	Female	Unknown			FL resident	04/18/20
15,728	Dade	33	Female	Unknown			FL resident	04/18/20
15,729	Dade	62	Female	Unknown			FL resident	04/18/20
15,730	Dade	52	Female	Unknown			FL resident	04/18/20
15,731	Dade	67	Female	Unknown			FL resident	04/18/20
15,732	Dade	22	Female	Unknown			FL resident	04/18/20
15,733	Dade	89	Male	Unknown			FL resident	04/18/20
15,734	Dade	88	Female	Unknown			FL resident	04/18/20
15,735	Dade	76	Male	Unknown			FL resident	04/18/20
15,736	Dade	82	Male	No		Yes	FL resident	04/18/20
15,737	Dade	53	Male	Unknown			FL resident	04/18/20
15,738	Dade	54	Female	No		No	FL resident	04/18/20
15,739	Dade	74	Male	Unknown			FL resident	04/18/20
15,740	Dade	67	Female	Unknown			FL resident	04/18/20
15,741	Dade	55	Male	Unknown			FL resident	04/18/20
15,742	Dade	96	Female	Unknown			FL resident	04/18/20
15,743	Dade	58	Female	Unknown		Yes	FL resident	04/18/20
15,744	Dade	59	Female	Unknown			FL resident	04/18/20
15,745	Dade	22	Female	Unknown		Yes	FL resident	04/18/20
15,746	Dade	26	Male	No		Unknown	FL resident	04/18/20
15,747	Dade	52	Male	Unknown			FL resident	04/18/20
15,748	Dade	49	Female	Unknown			FL resident	04/18/20
15,749	Dade	67	Female	No		Yes	FL resident	04/18/20
15,750	Dade	15	Male	Unknown			FL resident	04/18/20
15,751	Dade	63	Male	Unknown		Unknown	FL resident	04/18/20
15,752	Dade	96	Male	No		No	FL resident	04/18/20
15,753	Dade	68	Male	No		Yes	FL resident	04/19/20
15,754	Dade	51	Female	Unknown			FL resident	04/19/20
15,755	Dade	62	Male	Unknown			FL resident	04/19/20
15,756	Dade	47	Male	Unknown			FL resident	04/19/20
15,757	Dade	29	Female	Unknown			FL resident	04/19/20
15,758	Dade	38	Male	No		No	FL resident	04/19/20
15,759	Dade	23	Female	Unknown			FL resident	04/19/20
15,760	Dade	40	Male	Unknown			FL resident	04/19/20
15,761	Dade	61	Female	Unknown			FL resident	04/19/20
15,762	Dade	85	Male	Unknown			FL resident	04/19/20
15,763	Dade	48	Male	No		Yes	FL resident	04/19/20
15,764	Dade	33	Female	Unknown			FL resident	04/19/20
15,765	Dade	81	Female	Unknown			FL resident	04/19/20
15,766	Dade	77	Female	Unknown			FL resident	04/19/20



# Coronavirus: line list of cases

Data verified as of Apr 30, 2020 at 10 AM

Data in this report are provisional and subject to change.

Case	County	Age	Gender	Travel related	Travel detail	Contact with a confirmed case	Jurisdiction	Date case counted
15,767	Dade	32	Male	Unknown		Unknown	FL resident	04/19/20
15,768	Dade	13	Male	Unknown			FL resident	04/19/20
15,769	Dade	64	Female	Unknown			FL resident	04/19/20
15,770	Dade	34	Male	Unknown			FL resident	04/19/20
15,771	Dade	69	Female	Unknown			FL resident	04/19/20
15,772	Dade	74	Male	Unknown			FL resident	04/19/20
15,773	Dade	91	Female	Unknown			FL resident	04/19/20
15,774	Dade	61	Male	Unknown			FL resident	04/19/20
15,775	Dade	94	Female	Unknown			FL resident	04/19/20
15,776	Dade	67	Male	Unknown		Yes	FL resident	04/19/20
15,777	Dade	74	Female	Unknown			FL resident	04/19/20
15,778	Dade	44	Male	Unknown			FL resident	04/19/20
15,779	Dade	47	Male	Unknown			FL resident	04/19/20
15,780	Dade	53	Male	Unknown			FL resident	04/19/20
15,781	Dade	75	Female	Unknown			FL resident	04/19/20
15,782	Dade	27	Female	No		Yes	FL resident	04/19/20
15,783	Dade	31	Male	Unknown			FL resident	04/19/20
15,784	Dade	63	Female	Unknown			FL resident	04/19/20
15,785	Dade	66	Female	Unknown		Unknown	FL resident	04/19/20
15,786	Dade	72	Male	Unknown			FL resident	04/19/20
15,787	Dade	41	Female	Unknown		Yes	FL resident	04/19/20
15,788	Dade	50	Female	No		Yes	FL resident	04/19/20
15,789	Dade	52	Female	Unknown			FL resident	04/19/20
15,790	Dade	38	Male	Unknown			FL resident	04/19/20
15,791	Dade	44	Female	No		No	FL resident	04/19/20
15,792	Dade	11	Male	Unknown		Yes	FL resident	04/19/20
15,793	Dade	59	Male	Unknown			FL resident	04/19/20
15,794	Dade	39	Female	No		No	FL resident	04/19/20
15,795	Dade	20	Female	Unknown			FL resident	04/19/20
15,796	Dade	39	Male	No		Yes	FL resident	04/19/20
15,797	Dade	32	Male	Unknown			FL resident	04/19/20
15,798	Dade	32	Male	Unknown			FL resident	04/19/20
15,799	Dade	26	Female	Unknown			FL resident	04/19/20
15,800	Dade	23	Male	Unknown			FL resident	04/19/20
15,801	Dade	4	Male	Unknown			FL resident	04/19/20
15,802	Dade	67	Female	Unknown			FL resident	04/19/20
15,803	Dade	22	Male	Unknown			FL resident	04/19/20
15,804	Dade	71	Male	Unknown			FL resident	04/19/20
15,805	Dade	32	Male	Unknown			FL resident	04/19/20
15,806	Dade	81	Female	Unknown			FL resident	04/19/20
15,807	Dade	18	Female	Unknown			FL resident	04/19/20
15,808	Dade	33	Male	No		Yes	FL resident	04/19/20
15,809	Dade	56	Female	Unknown			FL resident	04/19/20
15,810	Dade	52	Male	No		Yes	FL resident	04/19/20
15,811	Dade	29	Female	Unknown			FL resident	04/19/20
15,812	Dade	47	Female	Unknown		Yes	FL resident	04/19/20
15,813	Dade	49	Male	Unknown			FL resident	04/19/20
15,814	Dade	77	Male	Unknown			FL resident	04/19/20
15,815	Dade	91	Female	Unknown			FL resident	04/19/20
15,816	Dade	91	Male	Unknown			FL resident	04/19/20
15,817	Dade	50	Male	Unknown			FL resident	04/19/20
15,818	Dade	60	Male	Unknown			FL resident	04/19/20
15,819	Dade	88	Female	Unknown			FL resident	04/19/20
15,820	Dade	63	Male	No		No	FL resident	04/19/20
15,821	Dade	68	Male	Unknown			FL resident	04/19/20
15,822	Dade	69	Female	No		Unknown	FL resident	04/19/20
15,823	Dade	58	Female	No		Yes	FL resident	04/19/20
15,824	Dade	38	Male	No		Yes	FL resident	04/19/20
15,825	Dade	37	Male	No		Yes	FL resident	04/19/20
15,826	Dade	33	Male	No		Yes	FL resident	04/19/20
15,827	Dade	30	Male	No		Yes	FL resident	04/19/20
15,828	Dade	30	Male	No		Yes	FL resident	04/19/20

# Coronavirus: line list of cases

Data verified as of Apr 30, 2020 at 10 AM

Data in this report are provisional and subject to change.

Case	County	Age	Gender	Travel related	Travel detail	Contact with a confirmed case	Jurisdiction	Date case counted
15,829	Dade	54	Male	No		Yes	FL resident	04/19/20
15,830	Dade	42	Male	No		Yes	FL resident	04/19/20
15,831	Dade	33	Female	Unknown		Yes	FL resident	04/19/20
15,832	Dade	48	Female	No		Unknown	FL resident	04/19/20
15,833	Dade	25	Female	No		Yes	FL resident	04/19/20
15,834	Dade	43	Male	No		Yes	FL resident	04/19/20
15,835	Dade	39	Female	No		Yes	FL resident	04/19/20
15,836	Dade	36	Male	No		Yes	FL resident	04/19/20
15,837	Dade	22	Male	No		Yes	FL resident	04/19/20
15,838	Dade	19	Male	Unknown			FL resident	04/19/20
15,839	Dade	23	Female	Unknown			FL resident	04/19/20
15,840	Dade	31	Male	Unknown			FL resident	04/19/20
15,841	Dade	30	Female	Unknown			FL resident	04/19/20
15,842	Dade	92	Male	Unknown			FL resident	04/19/20
15,843	Dade	35	Male	Unknown			FL resident	04/19/20
15,844	Dade	31	Male	Unknown			FL resident	04/19/20
15,845	Dade	20	Male	Unknown			FL resident	04/19/20
15,846	Dade	21	Female	Unknown			FL resident	04/19/20
15,847	Dade	35	Male	Unknown			FL resident	04/19/20
15,848	Dade	30	Male	Unknown			FL resident	04/19/20
15,849	Dade	33	Male	Unknown			FL resident	04/19/20
15,850	Dade	58	Female	Unknown			FL resident	04/19/20
15,851	Dade	27	Male	Unknown			FL resident	04/19/20
15,852	Dade	55	Female	Unknown			FL resident	04/19/20
15,853	Dade	39	Male	Unknown			FL resident	04/19/20
15,854	Dade	26	Male	Unknown			FL resident	04/19/20
15,855	Dade	61	Female	Unknown			FL resident	04/19/20
15,856	Dade	18	Male	Unknown			FL resident	04/19/20
15,857	Dade	32	Male	Unknown			FL resident	04/19/20
15,858	Dade	58	Male	Unknown			FL resident	04/19/20
15,859	Dade	36	Male	Unknown			FL resident	04/19/20
15,860	Dade	53	Male	Unknown			FL resident	04/19/20
15,861	Dade	47	Female	Unknown			FL resident	04/19/20
15,862	Dade	45	Female	Unknown			FL resident	04/19/20
15,863	Dade	29	Male	Unknown			FL resident	04/19/20
15,864	Dade	39	Male	Unknown			FL resident	04/19/20
15,865	Dade	35	Male	Unknown			FL resident	04/19/20
15,866	Dade	55	Female	Unknown			FL resident	04/19/20
15,867	Dade	43	Male	Unknown			FL resident	04/19/20
15,868	Dade	25	Male	Unknown			FL resident	04/19/20
15,869	Dade	35	Male	Unknown			FL resident	04/19/20
15,870	Dade	60	Male	Unknown			FL resident	04/19/20
15,871	Dade	70	Female	Unknown			FL resident	04/19/20
15,872	Dade	77	Female	Unknown			FL resident	04/19/20
15,873	Dade	54	Male	Unknown			FL resident	04/19/20
15,874	Dade	84	Male	Unknown			FL resident	04/19/20
15,875	Dade	38	Female	Unknown			FL resident	04/19/20
15,876	Dade	70	Male	Unknown			FL resident	04/19/20
15,877	Dade	19	Male	Unknown			FL resident	04/19/20
15,878	Dade	61	Male	Unknown			FL resident	04/19/20
15,879	Dade	49	Male	Unknown			FL resident	04/19/20
15,880	Dade	61	Female	No		Yes	FL resident	04/19/20
15,881	Dade	81	Female	Unknown			FL resident	04/19/20
15,882	Dade	59	Female	Unknown			FL resident	04/19/20
15,883	Dade	46	Male	Unknown			FL resident	04/19/20
15,884	Dade	69	Male	No		No	FL resident	04/19/20
15,885	Dade	49	Male	Unknown			FL resident	04/19/20
15,886	Dade	31	Male	Unknown			FL resident	04/19/20
15,887	Dade	38	Female	Unknown			FL resident	04/19/20
15,888	Dade	50	Male	Unknown			FL resident	04/19/20
15,889	Dade	29	Male	Unknown			FL resident	04/19/20
15,890	Dade	63	Female	Unknown			FL resident	04/19/20

# Coronavirus: line list of cases

Data verified as of Apr 30, 2020 at 10 AM

Data in this report are provisional and subject to change.

Case	County	Age	Gender	Travel related	Travel detail	Contact with a confirmed case	Jurisdiction	Date case counted
15,891	Dade	28	Male	Unknown			FL resident	04/19/20
15,892	Dade	79	Female	Unknown			FL resident	04/19/20
15,893	Dade	64	Male	Unknown			FL resident	04/19/20
15,894	Dade	23	Female	Unknown			FL resident	04/19/20
15,895	Dade	27	Female	Unknown			FL resident	04/19/20
15,896	Dade	19	Male	Unknown			FL resident	04/19/20
15,897	Dade	61	Female	Unknown			FL resident	04/19/20
15,898	Dade	45	Female	Unknown			FL resident	04/19/20
15,899	Dade	68	Female	Unknown			FL resident	04/19/20
15,900	Dade	31	Male	Unknown			FL resident	04/19/20
15,901	Dade	79	Female	Unknown			FL resident	04/19/20
15,902	Dade	44	Female	No		Yes	FL resident	04/19/20
15,903	Dade	30	Male	Unknown			FL resident	04/19/20
15,904	Dade	75	Male	Unknown			FL resident	04/19/20
15,905	Dade	27	Male	Unknown			FL resident	04/19/20
15,906	Dade	43	Male	Unknown			FL resident	04/19/20
15,907	Dade	30	Female	Unknown			FL resident	04/19/20
15,908	Dade	55	Female	Unknown			FL resident	04/19/20
15,909	Dade	54	Female	Unknown		Yes	FL resident	04/19/20
15,910	Dade	60	Male	Unknown			FL resident	04/19/20
15,911	Dade	49	Female	Unknown			FL resident	04/19/20
15,912	Dade	28	Female	Unknown			FL resident	04/19/20
15,913	Dade	23	Male	Unknown			FL resident	04/19/20
15,914	Dade	82	Male	Unknown		Unknown	FL resident	04/19/20
15,915	Dade	53	Female	Unknown			FL resident	04/19/20
15,916	Dade	55	Female	Unknown			FL resident	04/19/20
15,917	Dade	52	Male	Unknown			FL resident	04/19/20
15,918	Dade	92	Female	Unknown			FL resident	04/19/20
15,919	Dade	50	Female	Unknown			FL resident	04/19/20
15,920	Dade	74	Male	Unknown			FL resident	04/19/20
15,921	Dade	60	Female	Unknown			FL resident	04/19/20
15,922	Dade	49	Male	Unknown			FL resident	04/19/20
15,923	Dade	63	Male	Unknown			FL resident	04/19/20
15,924	Dade	35	Male	Unknown			FL resident	04/19/20
15,925	Dade	39	Male	Unknown			FL resident	04/19/20
15,926	Dade	27	Male	Unknown			FL resident	04/19/20
15,927	Dade	58	Male	No		Yes	FL resident	04/19/20
15,928	Dade	27	Male	Unknown			FL resident	04/19/20
15,929	Dade	32	Male	Unknown			FL resident	04/19/20
15,930	Dade	30	Female	Unknown			FL resident	04/19/20
15,931	Dade	45	Female	Unknown			FL resident	04/19/20
15,932	Dade	48	Male	Unknown			FL resident	04/19/20
15,933	Dade	21	Male	Unknown			FL resident	04/19/20
15,934	Dade	63	Male	Unknown			FL resident	04/19/20
15,935	Dade	24	Female	Unknown			FL resident	04/19/20
15,936	Dade	48	Male	Unknown			FL resident	04/19/20
15,937	Dade	46	Female	Unknown			FL resident	04/19/20
15,938	Dade	56	Female	Unknown			FL resident	04/19/20
15,939	Dade	35	Male	No		Yes	FL resident	04/19/20
15,940	Dade	31	Female	No		Yes	FL resident	04/19/20
15,941	Dade	39	Male	No		Yes	FL resident	04/19/20
15,942	Dade	33	Male	Unknown			FL resident	04/19/20
15,943	Dade	60	Female	No		Unknown	FL resident	04/19/20
15,944	Dade	35	Male	No		Unknown	FL resident	04/19/20
15,945	Dade	60	Male	No		Yes	FL resident	04/19/20
15,946	Dade	37	Male	No		Yes	FL resident	04/19/20
15,947	Dade	53	Female	Unknown			FL resident	04/19/20
15,948	Dade	39	Female	No		Unknown	FL resident	04/19/20
15,949	Dade	42	Female	No		Unknown	FL resident	04/19/20
15,950	Dade	75	Female	No		No	FL resident	04/19/20
15,951	Dade	64	Female	Unknown			FL resident	04/19/20
15,952	Dade	26	Female	Unknown			FL resident	04/19/20

# Coronavirus: line list of cases

Data verified as of Apr 30, 2020 at 10 AM

Data in this report are provisional and subject to change.

Case	County	Age	Gender	Travel related	Travel detail	Contact with a confirmed case	Jurisdiction	Date case counted
15,953	Dade	87	Male	Unknown			FL resident	04/19/20
15,954	Dade	78	Male	Unknown			FL resident	04/19/20
15,955	Dade	55	Male	No		Yes	FL resident	04/19/20
15,956	Dade	57	Male	No		Unknown	FL resident	04/19/20
15,957	Dade	77	Female	Unknown			FL resident	04/19/20
15,958	Dade	68	Male	Unknown			FL resident	04/19/20
15,959	Dade	53	Female	Unknown			FL resident	04/19/20
15,960	Dade	32	Female	No		Yes	FL resident	04/19/20
15,961	Dade	32	Male	No		Unknown	FL resident	04/19/20
15,962	Dade	88	Male	Unknown			FL resident	04/19/20
15,963	Dade	82	Male	Unknown			FL resident	04/19/20
15,964	Dade	84	Male	Unknown			FL resident	04/19/20
15,965	Dade	81	Male	Unknown			FL resident	04/19/20
15,966	Dade	48	Male	Unknown			FL resident	04/19/20
15,967	Dade	24	Female	Unknown			FL resident	04/19/20
15,968	Dade	82	Male	Unknown			FL resident	04/19/20
15,969	Dade	55	Female	Unknown			FL resident	04/19/20
15,970	Dade	95	Female	Unknown			FL resident	04/19/20
15,971	Dade	27	Female	Unknown		Yes	FL resident	04/19/20
15,972	Dade	35	Female	Unknown			FL resident	04/19/20
15,973	Dade	47	Female	Unknown			FL resident	04/19/20
15,974	Dade	40	Female	Unknown			FL resident	04/19/20
15,975	Dade	34	Female	Unknown			FL resident	04/19/20
15,976	Dade	56	Male	Unknown			FL resident	04/19/20
15,977	Dade	54	Male	Unknown			FL resident	04/19/20
15,978	Dade	30	Male	Unknown			FL resident	04/19/20
15,979	Dade	57	Female	Unknown		Yes	FL resident	04/19/20
15,980	Dade	50	Female	Unknown			FL resident	04/19/20
15,981	Dade	27	Female	Unknown			FL resident	04/19/20
15,982	Dade	71	Male	Unknown			FL resident	04/19/20
15,983	Dade	31	Male	Unknown			FL resident	04/19/20
15,984	Dade	33	Male	Unknown			FL resident	04/19/20
15,985	Dade	24	Female	Unknown			FL resident	04/19/20
15,986	Dade	19	Female	Unknown			FL resident	04/19/20
15,987	Dade	37	Male	No		Yes	FL resident	04/19/20
15,988	Dade	87	Female	Unknown			FL resident	04/19/20
15,989	Dade	32	Male	No		No	FL resident	04/19/20
15,990	Dade	55	Female	Unknown			FL resident	04/19/20
15,991	Dade	66	Female	Unknown			FL resident	04/19/20
15,992	Dade	74	Male	Unknown			FL resident	04/19/20
15,993	Dade	50	Female	Unknown			FL resident	04/19/20
15,994	Dade	56	Female	Yes	NY	Yes	FL resident	04/19/20
15,995	Dade	51	Female	No		Yes	FL resident	04/19/20
15,996	Dade	38	Female	Unknown		Yes	FL resident	04/19/20
15,997	Dade	27	Female	No		No	FL resident	04/19/20
15,998	Dade	27	Female	Unknown		Unknown	FL resident	04/19/20
15,999	Dade	62	Female	Unknown			FL resident	04/19/20
16,000	Dade	46	Female	Unknown			FL resident	04/19/20
16,001	Dade	94	Female	No		Yes	FL resident	04/19/20
16,002	Dade	59	Male	No		Yes	FL resident	04/19/20
16,003	Dade	25	Male	No		Yes	FL resident	04/19/20
16,004	Dade	39	Male	Unknown			FL resident	04/19/20
16,005	Dade	2	Female	No		No	FL resident	04/19/20
16,006	Dade	39	Female	Unknown			FL resident	04/19/20
16,007	Dade	94	Female	No		Yes	FL resident	04/19/20
16,008	Dade	46	Male	Unknown			FL resident	04/19/20
16,009	Dade	46	Female	Unknown			FL resident	04/19/20
16,010	Dade	75	Female	Unknown			FL resident	04/19/20
16,011	Dade	80	Male	Unknown			FL resident	04/19/20
16,012	Dade	46	Male	Unknown			FL resident	04/19/20
16,013	Dade	24	Male	Unknown			FL resident	04/19/20
16,014	Dade	70	Female	Unknown			FL resident	04/19/20



# Coronavirus: line list of cases

Data verified as of Apr 30, 2020 at 10 AM

Data in this report are provisional and subject to change.

Case	County	Age	Gender	Travel related	Travel detail	Contact with a confirmed case	Jurisdiction	Date case counted
16,015	Dade	71	Female	Unknown			FL resident	04/19/20
16,016	Dade	63	Male	Unknown			FL resident	04/19/20
16,017	Dade	92	Female	Unknown			FL resident	04/19/20
16,018	Dade	82	Female	Unknown			FL resident	04/19/20
16,019	Dade	74	Male	Unknown			FL resident	04/19/20
16,020	Dade	65	Female	Unknown			FL resident	04/19/20
16,021	Dade	88	Female	Unknown			FL resident	04/19/20
16,022	Dade	67	Male	Unknown			FL resident	04/19/20
16,023	Dade	77	Female	Unknown			FL resident	04/19/20
16,024	Dade	72	Male	Unknown			FL resident	04/19/20
16,025	Dade	59	Female	Unknown			FL resident	04/19/20
16,026	Dade	54	Female	Unknown		No	FL resident	04/19/20
16,027	Dade	56	Male	Unknown			FL resident	04/19/20
16,028	Dade	22	Male	Unknown			FL resident	04/19/20
16,029	Dade	10	Female	Unknown			FL resident	04/19/20
16,030	Dade	16	Female	Unknown			FL resident	04/19/20
16,031	Dade	19	Female	Unknown			FL resident	04/19/20
16,032	Dade	28	Female	Unknown			FL resident	04/19/20
16,033	Dade	40	Male	Unknown			FL resident	04/19/20
16,034	Dade	70	Female	Unknown			FL resident	04/19/20
16,035	Dade	43	Female	Unknown			FL resident	04/19/20
16,036	Dade	72	Female	Unknown			FL resident	04/19/20
16,037	Dade	80	Male	Unknown			FL resident	04/19/20
16,038	Dade	27	Female	Unknown			FL resident	04/19/20
16,039	Dade	53	Female	Unknown			FL resident	04/19/20
16,040	Dade	54	Female	Unknown			FL resident	04/19/20
16,041	Dade	57	Female	Unknown		No	FL resident	04/19/20
16,042	Dade	34	Female	Unknown		Yes	FL resident	04/19/20
16,043	Dade	38	Male	Unknown		Yes	FL resident	04/19/20
16,044	Dade	53	Female	Unknown			FL resident	04/19/20
16,045	Dade	37	Male	No		Yes	FL resident	04/19/20
16,046	Dade	77	Male	No		Yes	FL resident	04/19/20
16,047	Dade	81	Female	Unknown			FL resident	04/19/20
16,048	Dade	70	Male	Unknown			FL resident	04/19/20
16,049	Dade	78	Male	No		Yes	FL resident	04/19/20
16,050	Dade	53	Female	Unknown		Unknown	FL resident	04/19/20
16,051	Dade	57	Male	Unknown		Unknown	FL resident	04/19/20
16,052	Dade	59	Male	Unknown		No	FL resident	04/19/20
16,053	Dade	43	Male	Unknown			FL resident	04/19/20
16,054	Dade	36	Female	Unknown		Yes	FL resident	04/19/20
16,055	Dade	28	Female	Unknown			FL resident	04/19/20
16,056	Dade	42	Male	No		Yes	FL resident	04/19/20
16,057	Dade	25	Male	Unknown			FL resident	04/19/20
16,058	Dade	40	Female	Unknown			FL resident	04/19/20
16,059	Dade	62	Male	Unknown			FL resident	04/19/20
16,060	Dade	55	Female	Unknown			FL resident	04/19/20
16,061	Dade	89	Female	No		Yes	FL resident	04/20/20
16,062	Dade	35	Female	Unknown			FL resident	04/20/20
16,063	Dade	28	Male	Unknown			FL resident	04/20/20
16,064	Dade	74	Female	Unknown			FL resident	04/20/20
16,065	Dade	55	Male	Unknown			FL resident	04/20/20
16,066	Dade	68	Male	Unknown			FL resident	04/20/20
16,067	Dade	65	Male	Unknown			FL resident	04/20/20
16,068	Dade	53	Female	Unknown			FL resident	04/20/20
16,069	Dade	45	Female	Unknown			FL resident	04/20/20
16,070	Dade	43	Female	Unknown			FL resident	04/20/20
16,071	Dade	56	Male	Unknown			FL resident	04/20/20
16,072	Dade	22	Female	Unknown			FL resident	04/20/20
16,073	Dade	58	Male	Unknown			FL resident	04/20/20
16,074	Dade	6	Male	Unknown		Yes	FL resident	04/20/20
16,075	Dade	86	Male	Unknown			FL resident	04/20/20
16,076	Dade	70	Female	Unknown			FL resident	04/20/20

# Coronavirus: line list of cases

Data verified as of Apr 30, 2020 at 10 AM

Data in this report are provisional and subject to change.

Case	County	Age	Gender	Travel related	Travel detail	Contact with a confirmed case	Jurisdiction	Date case counted
16,077	Dade	55	Male	No		Yes	FL resident	04/20/20
16,078	Dade	27	Male	Unknown			FL resident	04/20/20
16,079	Dade	45	Female	Unknown			FL resident	04/20/20
16,080	Dade	50	Female	Unknown			FL resident	04/20/20
16,081	Dade	41	Male	No		Yes	FL resident	04/20/20
16,082	Dade	39	Female	No		No	FL resident	04/20/20
16,083	Dade	37	Female	Unknown			FL resident	04/20/20
16,084	Dade	72	Female	No		Yes	FL resident	04/20/20
16,085	Dade	63	Female	No		Yes	FL resident	04/20/20
16,086	Dade	37	Male	No		Yes	FL resident	04/20/20
16,087	Dade	79	Male	No		Yes	FL resident	04/20/20
16,088	Dade	70	Male	Unknown			FL resident	04/20/20
16,089	Dade	28	Male	No		Yes	FL resident	04/20/20
16,090	Dade	56	Male	Unknown			FL resident	04/20/20
16,091	Dade	49	Male	Unknown			FL resident	04/20/20
16,092	Dade	74	Female	Unknown		Yes	FL resident	04/20/20
16,093	Dade	72	Female	Unknown			FL resident	04/20/20
16,094	Dade	76	Male	Unknown			FL resident	04/20/20
16,095	Dade	66	Male	Unknown			FL resident	04/20/20
16,096	Dade	41	Female	No		Yes	FL resident	04/20/20
16,097	Dade	97	Female	Unknown			FL resident	04/20/20
16,098	Dade	81	Female	Unknown			FL resident	04/20/20
16,099	Dade	68	Male	Unknown			FL resident	04/20/20
16,100	Dade	53	Male	No		Yes	FL resident	04/20/20
16,101	Dade	83	Female	Unknown			FL resident	04/20/20
16,102	Dade	69	Female	Unknown			FL resident	04/20/20
16,103	Dade	30	Male	Unknown			FL resident	04/20/20
16,104	Dade	50	Male	Unknown			FL resident	04/20/20
16,105	Dade	61	Male	Unknown			FL resident	04/20/20
16,106	Dade	62	Male	Unknown			FL resident	04/20/20
16,107	Dade	34	Male	Unknown			FL resident	04/20/20
16,108	Dade	42	Male	Unknown			FL resident	04/20/20
16,109	Dade	23	Male	Unknown			FL resident	04/20/20
16,110	Dade	59	Male	Unknown			FL resident	04/20/20
16,111	Dade	45	Male	Unknown			FL resident	04/20/20
16,112	Dade	46	Male	Unknown			FL resident	04/20/20
16,113	Dade	29	Male	Unknown			FL resident	04/20/20
16,114	Dade	48	Female	Unknown			FL resident	04/20/20
16,115	Dade	20	Female	Unknown			FL resident	04/20/20
16,116	Dade	26	Male	No		No	FL resident	04/20/20
16,117	Dade	27	Male	Unknown			FL resident	04/20/20
16,118	Dade	22	Male	No		Unknown	FL resident	04/20/20
16,119	Dade	64	Male	Unknown			FL resident	04/20/20
16,120	Dade	41	Male	Unknown			FL resident	04/20/20
16,121	Dade	43	Female	Unknown			FL resident	04/20/20
16,122	Dade	37	Male	Unknown			FL resident	04/20/20
16,123	Dade	41	Male	No		Unknown	FL resident	04/20/20
16,124	Dade	58	Male	Unknown			FL resident	04/20/20
16,125	Dade	34	Female	Unknown			FL resident	04/20/20
16,126	Dade	63	Female	No		Yes	FL resident	04/20/20
16,127	Dade	31	Female	Unknown			FL resident	04/20/20
16,128	Dade	56	Female	Unknown			FL resident	04/20/20
16,129	Dade	31	Male	Unknown			FL resident	04/20/20
16,130	Dade	54	Male	Unknown			FL resident	04/20/20
16,131	Dade	34	Male	Unknown			FL resident	04/20/20
16,132	Dade	65	Male	Unknown			FL resident	04/20/20
16,133	Dade	33	Male	Unknown			FL resident	04/20/20
16,134	Dade	39	Male	Unknown		Unknown	FL resident	04/20/20
16,135	Dade	52	Male	Unknown			FL resident	04/20/20
16,136	Dade	49	Male	Unknown		Yes	FL resident	04/20/20
16,137	Dade	79	Male	Unknown			FL resident	04/20/20
16,138	Dade	55	Male	No		No	FL resident	04/20/20

# Coronavirus: line list of cases

Data verified as of Apr 30, 2020 at 10 AM

Data in this report are provisional and subject to change.

Case	County	Age	Gender	Travel related	Travel detail	Contact with a confirmed case	Jurisdiction	Date case counted
16,139	Dade	67	Male	Unknown			FL resident	04/20/20
16,140	Dade	34	Female	Unknown			FL resident	04/20/20
16,141	Dade	59	Male	Unknown			FL resident	04/20/20
16,142	Dade	54	Female	Unknown			FL resident	04/20/20
16,143	Dade	77	Male	Unknown			FL resident	04/20/20
16,144	Dade	46	Female	Unknown		Yes	FL resident	04/20/20
16,145	Dade	29	Female	Unknown			FL resident	04/20/20
16,146	Dade	64	Male	Unknown			FL resident	04/20/20
16,147	Dade	31	Male	Unknown			FL resident	04/20/20
16,148	Dade	18	Female	Unknown			FL resident	04/20/20
16,149	Dade	32	Male	No		No	FL resident	04/20/20
16,150	Dade	61	Female	Unknown			FL resident	04/20/20
16,151	Dade	50	Female	Unknown			FL resident	04/20/20
16,152	Dade	27	Male	No		Yes	FL resident	04/20/20
16,153	Dade	45	Female	Unknown			FL resident	04/20/20
16,154	Dade	76	Female	Unknown			FL resident	04/20/20
16,155	Dade	35	Male	Unknown		Yes	FL resident	04/20/20
16,156	Dade	45	Female	Unknown			FL resident	04/20/20
16,157	Dade	33	Female	Unknown			FL resident	04/20/20
16,158	Dade	62	Male	No		Yes	FL resident	04/20/20
16,159	Dade	22	Male	Unknown			FL resident	04/20/20
16,160	Dade	59	Female	Unknown			FL resident	04/20/20
16,161	Dade	46	Male	Unknown			FL resident	04/20/20
16,162	Dade	47	Male	Unknown			FL resident	04/20/20
16,163	Dade	24	Male	Unknown			FL resident	04/20/20
16,164	Dade	55	Male	Unknown			FL resident	04/20/20
16,165	Dade	95	Male	Unknown			FL resident	04/20/20
16,166	Dade	69	Male	Unknown			FL resident	04/20/20
16,167	Dade	53	Male	Unknown			FL resident	04/20/20
16,168	Dade	31	Female	Unknown			FL resident	04/20/20
16,169	Dade	81	Male	Unknown			FL resident	04/20/20
16,170	Dade	86	Female	Unknown			FL resident	04/20/20
16,171	Dade	29	Male	Unknown			FL resident	04/20/20
16,172	Dade	35	Female	Unknown			FL resident	04/20/20
16,173	Dade	69	Male	Unknown			FL resident	04/20/20
16,174	Dade	49	Female	Unknown			FL resident	04/20/20
16,175	Dade	34	Male	Unknown			FL resident	04/20/20
16,176	Dade	54	Male	Unknown			FL resident	04/20/20
16,177	Dade	50	Female	Unknown			FL resident	04/20/20
16,178	Dade	36	Female	Unknown			FL resident	04/20/20
16,179	Dade	77	Male	Unknown			FL resident	04/20/20
16,180	Dade	69	Male	Unknown			FL resident	04/20/20
16,181	Dade	57	Female	Unknown			FL resident	04/20/20
16,182	Dade	58	Male	Unknown			FL resident	04/20/20
16,183	Dade	44	Female	Unknown			FL resident	04/20/20
16,184	Dade	34	Female	Unknown			FL resident	04/20/20
16,185	Dade	32	Female	Unknown			FL resident	04/20/20
16,186	Dade	37	Female	Unknown			FL resident	04/20/20
16,187	Dade	58	Female	No		Yes	FL resident	04/20/20
16,188	Dade	50	Female	Unknown			FL resident	04/20/20
16,189	Dade	33	Female	Unknown			FL resident	04/20/20
16,190	Dade	41	Male	No		No	FL resident	04/20/20
16,191	Dade	60	Female	No		Yes	FL resident	04/20/20
16,192	Dade	42	Male	Unknown			FL resident	04/20/20
16,193	Dade	26	Female	Unknown			FL resident	04/20/20
16,194	Dade	28	Male	No		Yes	FL resident	04/20/20
16,195	Dade	22	Male	Unknown			FL resident	04/20/20
16,196	Dade	53	Male	Unknown			FL resident	04/20/20
16,197	Dade	49	Female	Unknown			FL resident	04/20/20
16,198	Dade	50	Male	Unknown			FL resident	04/20/20
16,199	Dade	44	Male	Unknown			FL resident	04/20/20
16,200	Dade	39	Male	Unknown			FL resident	04/20/20

# Coronavirus: line list of cases

Data verified as of Apr 30, 2020 at 10 AM

Data in this report are provisional and subject to change.

Case	County	Age	Gender	Travel related	Travel detail	Contact with a confirmed case	Jurisdiction	Date case counted
16,201	Dade	24	Male	Unknown			FL resident	04/20/20
16,202	Dade	37	Male	Unknown			FL resident	04/20/20
16,203	Dade	38	Male	Unknown		Unknown	FL resident	04/20/20
16,204	Dade	30	Female	Unknown			FL resident	04/20/20
16,205	Dade	34	Female	Unknown			FL resident	04/20/20
16,206	Dade	86	Male	Unknown			FL resident	04/20/20
16,207	Dade	10	Female	Unknown			FL resident	04/20/20
16,208	Dade	59	Female	Unknown			FL resident	04/20/20
16,209	Dade	75	Male	Unknown			FL resident	04/20/20
16,210	Dade	51	Female	No		Unknown	FL resident	04/20/20
16,211	Dade	33	Male	Unknown			FL resident	04/20/20
16,212	Dade	31	Male	Unknown			FL resident	04/20/20
16,213	Dade	51	Male	Unknown			FL resident	04/20/20
16,214	Dade	70	Female	Unknown			FL resident	04/20/20
16,215	Dade	21	Female	Unknown			FL resident	04/20/20
16,216	Dade	66	Female	Unknown			FL resident	04/20/20
16,217	Dade	65	Male	Unknown			FL resident	04/20/20
16,218	Dade	47	Male	No		Yes	FL resident	04/20/20
16,219	Dade	61	Male	No		Yes	FL resident	04/20/20
16,220	Dade	30	Male	Unknown			FL resident	04/20/20
16,221	Dade	43	Female	Unknown			FL resident	04/20/20
16,222	Dade	66	Male	Unknown			FL resident	04/20/20
16,223	Dade	56	Male	No		Yes	FL resident	04/20/20
16,224	Dade	62	Male	Unknown			FL resident	04/20/20
16,225	Dade	62	Male	Unknown			FL resident	04/20/20
16,226	Dade	50	Female	Unknown		Yes	FL resident	04/20/20
16,227	Dade	62	Female	Unknown			FL resident	04/20/20
16,228	Dade	36	Female	Unknown			FL resident	04/20/20
16,229	Dade		Female	Unknown			FL resident	04/20/20
16,230	Dade	40	Female	No		Yes	FL resident	04/20/20
16,231	Dade	23	Male	Unknown			FL resident	04/20/20
16,232	Dade	62	Female	Unknown			FL resident	04/20/20
16,233	Dade	47	Female	Unknown			FL resident	04/20/20
16,234	Dade	32	Male	Unknown			FL resident	04/20/20
16,235	Dade	58	Male	Unknown			FL resident	04/20/20
16,236	Dade	25	Female	Unknown			FL resident	04/20/20
16,237	Dade	53	Female	Unknown			FL resident	04/20/20
16,238	Dade	41	Male	Unknown			FL resident	04/20/20
16,239	Dade	66	Female	Unknown			FL resident	04/20/20
16,240	Dade	28	Male	No		No	FL resident	04/20/20
16,241	Dade	61	Female	Unknown			FL resident	04/20/20
16,242	Dade	51	Male	No		Yes	FL resident	04/20/20
16,243	Dade	18	Male	No		No	FL resident	04/20/20
16,244	Dade	54	Male	Unknown			FL resident	04/20/20
16,245	Dade	60	Female	Unknown			FL resident	04/20/20
16,246	Dade	53	Male	Unknown			FL resident	04/20/20
16,247	Dade	50	Male	Unknown			FL resident	04/20/20
16,248	Dade	30	Male	No		Yes	FL resident	04/20/20
16,249	Dade	59	Male	Unknown			FL resident	04/20/20
16,250	Dade	26	Female	Unknown			FL resident	04/20/20
16,251	Dade	47	Male	Unknown			FL resident	04/20/20
16,252	Dade	43	Female	No		No	FL resident	04/20/20
16,253	Dade	55	Female	Unknown			FL resident	04/20/20
16,254	Dade	60	Male	Unknown			FL resident	04/20/20
16,255	Dade	57	Female	No		Yes	FL resident	04/20/20
16,256	Dade	31	Male	No		No	FL resident	04/20/20
16,257	Dade	30	Male	No		No	FL resident	04/20/20
16,258	Dade	78	Male	Unknown			FL resident	04/20/20
16,259	Dade	68	Male	Unknown			FL resident	04/20/20
16,260	Dade	21	Female	Unknown			FL resident	04/20/20
16,261	Dade	63	Female	Unknown		Yes	FL resident	04/20/20
16,262	Dade	40	Unknown	Unknown			FL resident	04/20/20



# Coronavirus: line list of cases

Data verified as of Apr 30, 2020 at 10 AM

Data in this report are provisional and subject to change.

Case	County	Age	Gender	Travel related	Travel detail	Contact with a confirmed case	Jurisdiction	Date case counted
16,263	Dade	82	Male	Unknown			FL resident	04/20/20
16,264	Dade	63	Male	Unknown			FL resident	04/20/20
16,265	Dade	92	Male	Unknown			FL resident	04/20/20
16,266	Dade	40	Male	No		Yes	FL resident	04/20/20
16,267	Dade	22	Female	Unknown			FL resident	04/20/20
16,268	Dade	22	Female	Unknown			FL resident	04/20/20
16,269	Dade	44	Female	Unknown			FL resident	04/20/20
16,270	Dade	58	Male	Unknown			FL resident	04/20/20
16,271	Dade	52	Male	Unknown		Unknown	FL resident	04/20/20
16,272	Dade	21	Male	No		Yes	FL resident	04/20/20
16,273	Dade	28	Female	Unknown			FL resident	04/20/20
16,274	Dade	49	Male	Unknown			FL resident	04/20/20
16,275	Dade	43	Male	Unknown			FL resident	04/20/20
16,276	Dade	28	Female	Unknown			FL resident	04/20/20
16,277	Dade	26	Male	No		Unknown	FL resident	04/20/20
16,278	Dade	68	Female	Unknown			FL resident	04/20/20
16,279	Dade	92	Female	Unknown			FL resident	04/20/20
16,280	Dade	49	Male	Unknown			FL resident	04/20/20
16,281	Dade	56	Female	Unknown			FL resident	04/20/20
16,282	Dade	27	Female	No		Yes	FL resident	04/20/20
16,283	Dade	11	Female	Yes	FL; GA	Yes	FL resident	04/20/20
16,284	Dade	71	Female	Unknown			FL resident	04/20/20
16,285	Dade	30	Female	Unknown			FL resident	04/20/20
16,286	Dade	42	Male	Unknown			FL resident	04/20/20
16,287	Dade	60	Male	Unknown			FL resident	04/20/20
16,288	Dade	62	Female	Unknown			FL resident	04/20/20
16,289	Dade	77	Male	Unknown			FL resident	04/20/20
16,290	Dade	76	Male	Unknown			FL resident	04/20/20
16,291	Dade	32	Male	Unknown			FL resident	04/20/20
16,292	Dade	23	Male	Unknown			FL resident	04/20/20
16,293	Dade	38	Male	Unknown			FL resident	04/20/20
16,294	Dade	36	Female	Unknown			FL resident	04/20/20
16,295	Dade	44	Male	Unknown			FL resident	04/20/20
16,296	Dade	80	Male	Unknown			FL resident	04/20/20
16,297	Dade	57	Male	Unknown			FL resident	04/20/20
16,298	Dade	0	Male	Unknown			FL resident	04/20/20
16,299	Dade	32	Female	No		No	FL resident	04/20/20
16,300	Dade	58	Male	Unknown			FL resident	04/20/20
16,301	Dade	36	Male	Unknown			FL resident	04/20/20
16,302	Dade	70	Female	No		Yes	FL resident	04/20/20
16,303	Dade	50	Male	No		Yes	FL resident	04/20/20
16,304	Dade	52	Female	Unknown			FL resident	04/20/20
16,305	Dade	64	Male	Unknown			FL resident	04/20/20
16,306	Dade	43	Female	No		No	FL resident	04/20/20
16,307	Dade	83	Female	No		Yes	FL resident	04/20/20
16,308	Dade	54	Male	Unknown			FL resident	04/20/20
16,309	Dade	24	Male	Unknown			FL resident	04/20/20
16,310	Dade	50	Female	Unknown			FL resident	04/20/20
16,311	Dade	36	Male	Unknown			FL resident	04/20/20
16,312	Dade	31	Male	Unknown			FL resident	04/20/20
16,313	Dade	27	Female	Unknown			FL resident	04/20/20
16,314	Dade	27	Female	Unknown			FL resident	04/20/20
16,315	Dade	67	Female	Unknown			FL resident	04/20/20
16,316	Dade	78	Female	No		Yes	FL resident	04/20/20
16,317	Dade	0	Male	Unknown			FL resident	04/20/20
16,318	Dade	39	Female	Unknown			FL resident	04/20/20
16,319	Dade	66	Female	Unknown			FL resident	04/20/20
16,320	Dade	38	Female	Unknown			FL resident	04/20/20
16,321	Dade	36	Male	Unknown			FL resident	04/20/20
16,322	Dade	39	Female	No		Yes	FL resident	04/20/20
16,323	Dade	47	Male	Unknown			FL resident	04/20/20
16,324	Dade	59	Male	Unknown			FL resident	04/20/20

# Coronavirus: line list of cases

Data verified as of Apr 30, 2020 at 10 AM

Data in this report are provisional and subject to change.

Case	County	Age	Gender	Travel related	Travel detail	Contact with a confirmed case	Jurisdiction	Date case counted
16,325	Dade	38	Female	Unknown		Yes	FL resident	04/20/20
16,326	Dade	73	Female	Unknown			FL resident	04/20/20
16,327	Dade	39	Female	Unknown			FL resident	04/20/20
16,328	Dade	54	Male	Unknown			FL resident	04/20/20
16,329	Dade	94	Female	Unknown			FL resident	04/20/20
16,330	Dade	67	Male	Unknown			FL resident	04/20/20
16,331	Dade	68	Male	Unknown			FL resident	04/20/20
16,332	Dade	69	Male	Unknown			FL resident	04/20/20
16,333	Dade	67	Male	Unknown			FL resident	04/20/20
16,334	Dade	30	Female	Unknown			FL resident	04/20/20
16,335	Dade	7	Male	Unknown			FL resident	04/20/20
16,336	Dade	48	Male	Unknown			FL resident	04/20/20
16,337	Dade	46	Female	Unknown			FL resident	04/20/20
16,338	Dade	55	Male	Unknown			FL resident	04/20/20
16,339	Dade	8	Female	Unknown			FL resident	04/20/20
16,340	Dade	53	Male	No		No	FL resident	04/20/20
16,341	Dade	33	Male	Unknown			FL resident	04/20/20
16,342	Dade	56	Male	Unknown			FL resident	04/20/20
16,343	Dade	57	Female	Unknown			FL resident	04/20/20
16,344	Dade	92	Male	Unknown			FL resident	04/20/20
16,345	Dade	90	Male	Unknown			FL resident	04/20/20
16,346	Dade	85	Female	Unknown			FL resident	04/20/20
16,347	Dade	77	Female	Unknown		Yes	FL resident	04/20/20
16,348	Dade	54	Female	Unknown			FL resident	04/20/20
16,349	Dade	71	Male	Unknown			FL resident	04/20/20
16,350	Dade	92	Female	No		Unknown	FL resident	04/20/20
16,351	Dade	70	Male	Unknown			FL resident	04/20/20
16,352	Dade	59	Female	Unknown			FL resident	04/20/20
16,353	Dade	34	Male	Unknown			FL resident	04/20/20
16,354	Dade	32	Male	Unknown			FL resident	04/20/20
16,355	Dade	42	Male	Unknown			FL resident	04/20/20
16,356	Dade	13	Female	Unknown		Yes	FL resident	04/20/20
16,357	Dade	81	Male	Unknown			FL resident	04/20/20
16,358	Dade	33	Female	Unknown			FL resident	04/21/20
16,359	Dade	43	Female	Unknown			FL resident	04/21/20
16,360	Dade	54	Female	Unknown			FL resident	04/21/20
16,361	Dade	23	Male	Unknown			FL resident	04/21/20
16,362	Dade	52	Male	Unknown			FL resident	04/21/20
16,363	Dade	49	Female	Unknown			FL resident	04/21/20
16,364	Dade	55	Female	Unknown			FL resident	04/21/20
16,365	Dade	48	Male	Unknown			FL resident	04/21/20
16,366	Dade	65	Male	Unknown			FL resident	04/21/20
16,367	Dade	81	Female	Unknown			FL resident	04/21/20
16,368	Dade	71	Male	Unknown			FL resident	04/21/20
16,369	Dade	84	Female	Unknown			FL resident	04/21/20
16,370	Dade	65	Female	Unknown			FL resident	04/21/20
16,371	Dade	61	Female	No		Unknown	FL resident	04/21/20
16,372	Dade	49	Female	No		Yes	FL resident	04/21/20
16,373	Dade	44	Male	Unknown			FL resident	04/21/20
16,374	Dade	92	Female	No		No	FL resident	04/21/20
16,375	Dade	66	Female	Unknown			FL resident	04/21/20
16,376	Dade	67	Male	Unknown			FL resident	04/21/20
16,377	Dade	56	Male	Unknown			FL resident	04/21/20
16,378	Dade	45	Female	No		No	FL resident	04/21/20
16,379	Dade	28	Female	No		No	FL resident	04/21/20
16,380	Dade	84	Female	Unknown			FL resident	04/21/20
16,381	Dade	67	Male	Unknown			FL resident	04/21/20
16,382	Dade	14	Male	No		Yes	FL resident	04/21/20
16,383	Dade	79	Male	Unknown			FL resident	04/21/20
16,384	Dade	69	Female	Unknown			FL resident	04/21/20
16,385	Dade	66	Female	No		No	FL resident	04/21/20
16,386	Dade	59	Female	Unknown			FL resident	04/21/20

# Coronavirus: line list of cases

Data verified as of Apr 30, 2020 at 10 AM

Data in this report are provisional and subject to change.

Case	County	Age	Gender	Travel related	Travel detail	Contact with a confirmed case	Jurisdiction	Date case counted
16,387	Dade	58	Male	Unknown			FL resident	04/21/20
16,388	Dade	17	Male	Unknown			FL resident	04/21/20
16,389	Dade	69	Male	Unknown			FL resident	04/21/20
16,390	Dade	72	Female	Unknown			FL resident	04/21/20
16,391	Dade	86	Female	Unknown			FL resident	04/21/20
16,392	Dade	63	Female	Unknown			FL resident	04/21/20
16,393	Dade	79	Female	Unknown			FL resident	04/21/20
16,394	Dade	88	Female	Unknown			FL resident	04/21/20
16,395	Dade	69	Male	Unknown			FL resident	04/21/20
16,396	Dade	33	Female	Unknown			FL resident	04/21/20
16,397	Dade	67	Male	Unknown			FL resident	04/21/20
16,398	Dade	69	Female	Unknown			FL resident	04/21/20
16,399	Dade	82	Female	Unknown			FL resident	04/21/20
16,400	Dade	87	Female	Unknown			FL resident	04/21/20
16,401	Dade	42	Male	Unknown			FL resident	04/21/20
16,402	Dade	71	Male	Unknown			FL resident	04/21/20
16,403	Dade	78	Male	Unknown			FL resident	04/21/20
16,404	Dade	62	Female	Unknown			FL resident	04/21/20
16,405	Dade	75	Female	Unknown			FL resident	04/21/20
16,406	Dade	63	Female	Unknown			FL resident	04/21/20
16,407	Dade	64	Male	Unknown			FL resident	04/21/20
16,408	Dade	78	Male	Unknown			FL resident	04/21/20
16,409	Dade	79	Male	Unknown			FL resident	04/21/20
16,410	Dade	71	Male	Unknown		Unknown	FL resident	04/21/20
16,411	Dade	88	Female	Unknown			FL resident	04/21/20
16,412	Dade	66	Female	Unknown			FL resident	04/21/20
16,413	Dade	51	Female	Unknown			FL resident	04/21/20
16,414	Dade	80	Male	Unknown			FL resident	04/21/20
16,415	Dade	71	Male	No		Yes	FL resident	04/21/20
16,416	Dade	72	Female	Unknown			FL resident	04/21/20
16,417	Dade	71	Male	Unknown			FL resident	04/21/20
16,418	Dade	61	Female	Unknown			FL resident	04/21/20
16,419	Dade	67	Male	Unknown			FL resident	04/21/20
16,420	Dade	63	Female	Unknown			FL resident	04/21/20
16,421	Dade	78	Female	Unknown			FL resident	04/21/20
16,422	Dade	77	Male	Unknown			FL resident	04/21/20
16,423	Dade	14	Female	Unknown			FL resident	04/21/20
16,424	Dade	3	Female	Unknown			FL resident	04/21/20
16,425	Dade	11	Male	Unknown			FL resident	04/21/20
16,426	Dade	28	Male	Unknown			FL resident	04/21/20
16,427	Dade	49	Male	Unknown		Yes	FL resident	04/21/20
16,428	Dade	59	Male	Unknown			FL resident	04/21/20
16,429	Dade	48	Male	Unknown			FL resident	04/21/20
16,430	Dade	64	Female	Unknown			FL resident	04/21/20
16,431	Dade	42	Male	Unknown			FL resident	04/21/20
16,432	Dade	58	Female	Unknown			FL resident	04/21/20
16,433	Dade	35	Male	Unknown			FL resident	04/21/20
16,434	Dade	56	Male	Unknown			FL resident	04/21/20
16,435	Dade	69	Male	Unknown			FL resident	04/21/20
16,436	Dade	74	Female	Unknown			FL resident	04/21/20
16,437	Dade	40	Male	Unknown		No	FL resident	04/21/20
16,438	Dade	56	Female	No		Yes	FL resident	04/21/20
16,439	Dade	26	Female	Unknown			FL resident	04/21/20
16,440	Dade	46	Female	Unknown			FL resident	04/21/20
16,441	Dade	62	Female	Unknown		Unknown	FL resident	04/21/20
16,442	Dade	29	Male	Unknown			FL resident	04/21/20
16,443	Dade	45	Female	No		No	FL resident	04/21/20
16,444	Dade	29	Male	Unknown			FL resident	04/21/20
16,445	Dade	18	Female	Unknown			FL resident	04/21/20
16,446	Dade	35	Male	Unknown			FL resident	04/21/20
16,447	Dade	64	Female	Unknown			FL resident	04/21/20
16,448	Dade	58	Female	Unknown			FL resident	04/21/20

# Coronavirus: line list of cases

Data verified as of Apr 30, 2020 at 10 AM

Data in this report are provisional and subject to change.

Case	County	Age	Gender	Travel related	Travel detail	Contact with a confirmed case	Jurisdiction	Date case counted
16,449	Dade	58	Male	No		Yes	FL resident	04/21/20
16,450	Dade	73	Female	Unknown			FL resident	04/21/20
16,451	Dade	87	Male	Unknown			FL resident	04/21/20
16,452	Dade	79	Male	Unknown			FL resident	04/21/20
16,453	Dade	87	Female	Unknown			FL resident	04/21/20
16,454	Dade	68	Male	Unknown			FL resident	04/21/20
16,455	Dade	80	Male	Unknown			FL resident	04/21/20
16,456	Dade	78	Male	Unknown			FL resident	04/21/20
16,457	Dade	29	Female	Unknown			FL resident	04/21/20
16,458	Dade	94	Male	Unknown		Yes	FL resident	04/21/20
16,459	Dade	42	Female	Unknown			FL resident	04/21/20
16,460	Dade	39	Male	Unknown			FL resident	04/21/20
16,461	Dade	62	Male	Unknown			FL resident	04/21/20
16,462	Dade	24	Female	Unknown			FL resident	04/21/20
16,463	Dade	2	Male	Unknown			FL resident	04/21/20
16,464	Dade	2	Male	Unknown			FL resident	04/21/20
16,465	Dade	52	Male	Unknown			FL resident	04/21/20
16,466	Dade	37	Male	Unknown			FL resident	04/21/20
16,467	Dade	37	Male	Unknown			FL resident	04/21/20
16,468	Dade	64	Female	Unknown			FL resident	04/21/20
16,469	Dade	53	Male	Unknown			FL resident	04/21/20
16,470	Dade	70	Male	Unknown			FL resident	04/21/20
16,471	Dade	64	Male	Unknown			FL resident	04/21/20
16,472	Dade	53	Male	Unknown			FL resident	04/21/20
16,473	Dade	80	Male	Unknown			FL resident	04/21/20
16,474	Dade	33	Female	Unknown			FL resident	04/21/20
16,475	Dade	46	Male	Unknown			FL resident	04/21/20
16,476	Dade	23	Female	Unknown			FL resident	04/21/20
16,477	Dade	26	Male	Unknown			FL resident	04/21/20
16,478	Dade	57	Male	Unknown			FL resident	04/21/20
16,479	Dade	31	Male	Unknown			FL resident	04/21/20
16,480	Dade	37	Female	Unknown			FL resident	04/21/20
16,481	Dade	35	Male	Unknown			FL resident	04/21/20
16,482	Dade	18	Male	Unknown			FL resident	04/21/20
16,483	Dade	31	Male	Unknown			FL resident	04/21/20
16,484	Dade	30	Female	Unknown			FL resident	04/21/20
16,485	Dade	48	Male	Unknown			FL resident	04/21/20
16,486	Dade	22	Male	Unknown			FL resident	04/21/20
16,487	Dade	65	Female	Unknown			FL resident	04/21/20
16,488	Dade	25	Male	Unknown			FL resident	04/21/20
16,489	Dade	60	Female	Unknown			FL resident	04/21/20
16,490	Dade	33	Female	Unknown			FL resident	04/21/20
16,491	Dade	35	Male	Unknown			FL resident	04/21/20
16,492	Dade	37	Female	Unknown			FL resident	04/21/20
16,493	Dade	40	Male	Unknown			FL resident	04/21/20
16,494	Dade	43	Female	Unknown			FL resident	04/21/20
16,495	Dade	63	Female	Unknown			FL resident	04/21/20
16,496	Dade	56	Male	Unknown			FL resident	04/21/20
16,497	Dade	55	Male	Unknown			FL resident	04/21/20
16,498	Dade	22	Female	Unknown			FL resident	04/21/20
16,499	Dade	29	Female	Unknown			FL resident	04/21/20
16,500	Dade	48	Male	Unknown			FL resident	04/21/20
16,501	Dade	71	Male	Unknown			FL resident	04/21/20
16,502	Dade	34	Female	Unknown			FL resident	04/21/20
16,503	Dade	44	Female	Unknown			FL resident	04/21/20
16,504	Dade	19	Male	Unknown			FL resident	04/21/20
16,505	Dade	30	Female	No		Yes	FL resident	04/21/20
16,506	Dade	35	Female	Unknown			FL resident	04/21/20
16,507	Dade	40	Male	Unknown		Yes	FL resident	04/21/20
16,508	Dade	56	Male	Unknown			FL resident	04/21/20
16,509	Dade	20	Male	Unknown			FL resident	04/21/20
16,510	Dade	78	Female	Unknown			FL resident	04/21/20



# Coronavirus: line list of cases

Data verified as of Apr 30, 2020 at 10 AM

Data in this report are provisional and subject to change.

Case	County	Age	Gender	Travel related	Travel detail	Contact with a confirmed case	Jurisdiction	Date case counted
16,511	Dade	38	Male	Unknown			FL resident	04/21/20
16,512	Dade	40	Female	Unknown			FL resident	04/21/20
16,513	Dade	47	Male	Unknown			FL resident	04/21/20
16,514	Dade	49	Female	No		Yes	FL resident	04/21/20
16,515	Dade	39	Male	Unknown		Yes	FL resident	04/21/20
16,516	Dade	39	Male	Unknown			FL resident	04/21/20
16,517	Dade	77	Female	Unknown			FL resident	04/21/20
16,518	Dade	31	Female	No		Yes	FL resident	04/21/20
16,519	Dade	56	Female	Unknown		Yes	FL resident	04/21/20
16,520	Dade	32	Male	No		Yes	FL resident	04/21/20
16,521	Dade	65	Female	No		Yes	FL resident	04/21/20
16,522	Dade	28	Female	No		No	FL resident	04/21/20
16,523	Dade	43	Female	No		Yes	FL resident	04/21/20
16,524	Dade	48	Male	Unknown			FL resident	04/21/20
16,525	Dade	31	Male	Unknown			FL resident	04/21/20
16,526	Dade	32	Male	No		No	FL resident	04/21/20
16,527	Dade	27	Female	No		Yes	FL resident	04/21/20
16,528	Dade	91	Male	Unknown			FL resident	04/21/20
16,529	Dade	79	Female	Unknown			FL resident	04/21/20
16,530	Dade	80	Female	Unknown			FL resident	04/21/20
16,531	Dade	93	Male	Unknown			FL resident	04/21/20
16,532	Dade	89	Male	Unknown			FL resident	04/21/20
16,533	Dade	90	Female	Unknown			FL resident	04/21/20
16,534	Dade	37	Male	Unknown			FL resident	04/21/20
16,535	Dade	70	Male	Unknown		Yes	FL resident	04/21/20
16,536	Dade	34	Female	No		Yes	FL resident	04/21/20
16,537	Dade	59	Male	No		Yes	FL resident	04/21/20
16,538	Dade	31	Male	Unknown			FL resident	04/21/20
16,539	Dade	21	Male	No		Yes	FL resident	04/21/20
16,540	Dade	40	Female	No		Yes	FL resident	04/21/20
16,541	Dade	63	Female	No		No	FL resident	04/21/20
16,542	Dade	44	Male	Unknown			FL resident	04/21/20
16,543	Dade	37	Male	Unknown			FL resident	04/21/20
16,544	Dade	29	Female	Unknown			FL resident	04/21/20
16,545	Dade	29	Female	Unknown			FL resident	04/21/20
16,546	Dade	62	Female	Unknown			FL resident	04/21/20
16,547	Dade	48	Male	Unknown			FL resident	04/21/20
16,548	Dade	72	Male	Unknown			FL resident	04/21/20
16,549	Dade	59	Female	Unknown			FL resident	04/21/20
16,550	Dade	81	Male	Unknown			FL resident	04/21/20
16,551	Dade	57	Male	Unknown			FL resident	04/21/20
16,552	Dade	46	Male	Unknown		Yes	FL resident	04/21/20
16,553	Dade	74	Female	Unknown			FL resident	04/21/20
16,554	Dade	57	Female	Unknown			FL resident	04/21/20
16,555	Dade	46	Male	Unknown		Yes	FL resident	04/21/20
16,556	Dade	73	Female	Unknown			FL resident	04/21/20
16,557	Dade	35	Female	Unknown			FL resident	04/21/20
16,558	Dade	48	Male	Unknown			FL resident	04/21/20
16,559	Dade	53	Male	Unknown			FL resident	04/21/20
16,560	Dade	51	Female	Unknown			FL resident	04/21/20
16,561	Dade	38	Male	Unknown			FL resident	04/21/20
16,562	Dade	55	Male	No		No	FL resident	04/21/20
16,563	Dade	38	Male	No			FL resident	04/21/20
16,564	Dade	55	Female	No			FL resident	04/21/20
16,565	Dade	67	Female	Unknown			FL resident	04/21/20
16,566	Dade	29	Female	Unknown			FL resident	04/21/20
16,567	Dade	62	Male	Unknown			FL resident	04/21/20
16,568	Dade	30	Male	Unknown			FL resident	04/21/20
16,569	Dade	34	Male	No			FL resident	04/21/20
16,570	Dade	24	Female	No			FL resident	04/21/20
16,571	Dade	26	Female	No		Yes	FL resident	04/21/20
16,572	Dade	62	Male	No			FL resident	04/21/20

# Coronavirus: line list of cases

Data verified as of Apr 30, 2020 at 10 AM

Data in this report are provisional and subject to change.

Case	County	Age	Gender	Travel related	Travel detail	Contact with a confirmed case	Jurisdiction	Date case counted
16,573	Dade	26	Female	Unknown			FL resident	04/21/20
16,574	Dade	92	Male	No		Unknown	FL resident	04/21/20
16,575	Dade	55	Male	No			FL resident	04/21/20
16,576	Dade	22	Male	Unknown			FL resident	04/21/20
16,577	Dade	43	Male	No			FL resident	04/21/20
16,578	Dade	51	Male	No			FL resident	04/21/20
16,579	Dade	38	Male	Unknown			FL resident	04/21/20
16,580	Dade	30	Male	No			FL resident	04/21/20
16,581	Dade	57	Female	No		Unknown	FL resident	04/21/20
16,582	Dade	89	Male	No		No	FL resident	04/21/20
16,583	Dade	84	Male	Unknown			FL resident	04/21/20
16,584	Dade	74	Male	No		Unknown	FL resident	04/21/20
16,585	Dade	55	Male	Unknown			FL resident	04/21/20
16,586	Dade	58	Female	Unknown			FL resident	04/21/20
16,587	Dade	28	Female	No			FL resident	04/21/20
16,588	Dade	35	Male	No			FL resident	04/21/20
16,589	Dade	90	Female	Unknown			FL resident	04/21/20
16,590	Dade	55	Female	No			FL resident	04/21/20
16,591	Dade	26	Female	Unknown			FL resident	04/21/20
16,592	Dade	49	Female	Unknown			FL resident	04/21/20
16,593	Dade	53	Male	Unknown			FL resident	04/21/20
16,594	Dade	37	Male	Unknown			FL resident	04/21/20
16,595	Dade	38	Male	No		Yes	FL resident	04/21/20
16,596	Dade	19	Male	Unknown			FL resident	04/21/20
16,597	Dade	67	Female	Unknown			FL resident	04/21/20
16,598	Dade	44	Male	Unknown			FL resident	04/21/20
16,599	Dade	51	Female	Unknown			FL resident	04/21/20
16,600	Dade	56	Male	Unknown			FL resident	04/21/20
16,601	Dade	78	Female	No			FL resident	04/21/20
16,602	Dade	47	Female	Unknown			FL resident	04/21/20
16,603	Dade	76	Female	Unknown			FL resident	04/21/20
16,604	Dade	49	Male	Unknown			FL resident	04/21/20
16,605	Dade	18	Male	Unknown			FL resident	04/21/20
16,606	Dade	35	Male	Unknown			FL resident	04/21/20
16,607	Dade	33	Female	Unknown			FL resident	04/21/20
16,608	Dade	43	Male	Unknown			FL resident	04/21/20
16,609	Dade	31	Female	Unknown			FL resident	04/21/20
16,610	Dade	49	Female	No		Yes	FL resident	04/21/20
16,611	Dade	59	Male	Unknown			FL resident	04/21/20
16,612	Dade	34	Male	No		Yes	FL resident	04/21/20
16,613	Dade	31	Male	Unknown		Yes	FL resident	04/21/20
16,614	Dade	59	Male	Unknown			FL resident	04/21/20
16,615	Dade	55	Male	Unknown			FL resident	04/21/20
16,616	Dade	60	Female	Unknown			FL resident	04/21/20
16,617	Dade	25	Male	Unknown			FL resident	04/21/20
16,618	Dade	39	Male	Unknown		Yes	FL resident	04/21/20
16,619	Dade	41	Male	No		Unknown	FL resident	04/21/20
16,620	Dade	27	Female	Unknown			FL resident	04/21/20
16,621	Dade	53	Female	Unknown			FL resident	04/21/20
16,622	Dade	55	Male	Unknown		Yes	FL resident	04/21/20
16,623	Dade	60	Female	No		No	FL resident	04/21/20
16,624	Dade	80	Male	No		Unknown	FL resident	04/21/20
16,625	Dade	31	Female	No		Yes	FL resident	04/21/20
16,626	Dade	89	Female	No		Yes	FL resident	04/21/20
16,627	Dade	19	Female	No		Yes	FL resident	04/21/20
16,628	Dade	46	Female	No		Yes	FL resident	04/21/20
16,629	Dade	63	Female	Unknown			FL resident	04/21/20
16,630	Dade	62	Female	No		Yes	FL resident	04/21/20
16,631	Dade	43	Female	Unknown			FL resident	04/21/20
16,632	Dade	63	Male	Unknown			FL resident	04/21/20
16,633	Dade	60	Male	Unknown			FL resident	04/21/20
16,634	Dade	46	Male	No		Yes	FL resident	04/21/20

# Coronavirus: line list of cases

Data verified as of Apr 30, 2020 at 10 AM

Data in this report are provisional and subject to change.

Case	County	Age	Gender	Travel related	Travel detail	Contact with a confirmed case	Jurisdiction	Date case counted
16,635	Dade	67	Female	No		Yes	FL resident	04/21/20
16,636	Dade	31	Female	Yes	FL; NY	No	FL resident	04/21/20
16,637	Dade	64	Male	No		Yes	FL resident	04/21/20
16,638	Dade	63	Female	No		Yes	FL resident	04/21/20
16,639	Dade	56	Female	Unknown			FL resident	04/21/20
16,640	Dade	71	Male	Unknown			FL resident	04/21/20
16,641	Dade	96	Female	Unknown			FL resident	04/21/20
16,642	Dade	25	Male	Unknown			FL resident	04/21/20
16,643	Dade	38	Male	Unknown			FL resident	04/21/20
16,644	Dade	18	Female	No		Yes	FL resident	04/21/20
16,645	Dade	59	Female	No		Yes	FL resident	04/21/20
16,646	Dade	47	Male	No		Yes	FL resident	04/21/20
16,647	Dade	51	Female	No		No	FL resident	04/21/20
16,648	Dade	67	Female	Unknown			FL resident	04/21/20
16,649	Dade	53	Male	Unknown			FL resident	04/21/20
16,650	Dade	73	Male	Unknown			FL resident	04/21/20
16,651	Dade	57	Male	No		No	FL resident	04/21/20
16,652	Dade	75	Female	Unknown			FL resident	04/21/20
16,653	Dade	29	Female	No		No	FL resident	04/21/20
16,654	Dade	77	Male	Unknown			FL resident	04/21/20
16,655	Dade	63	Female	Unknown			FL resident	04/21/20
16,656	Dade	31	Male	No		Yes	FL resident	04/21/20
16,657	Dade	74	Male	Unknown			FL resident	04/21/20
16,658	Dade	82	Male	Unknown			FL resident	04/21/20
16,659	Dade	37	Female	No		Yes	FL resident	04/21/20
16,660	Dade	80	Female	No		Unknown	FL resident	04/21/20
16,661	Dade		Female	Unknown			FL resident	04/21/20
16,662	Dade	20	Female	No		Yes	FL resident	04/21/20
16,663	Dade	50	Female	Unknown			FL resident	04/21/20
16,664	Dade	49	Male	Unknown			FL resident	04/21/20
16,665	Dade	47	Female	No		Yes	FL resident	04/21/20
16,666	Dade	27	Male	No		Yes	FL resident	04/21/20
16,667	Dade	42	Female	No		No	FL resident	04/21/20
16,668	Dade	86	Female	Unknown			FL resident	04/21/20
16,669	Dade	55	Male	No		No	FL resident	04/21/20
16,670	Dade	50	Female	Unknown			FL resident	04/21/20
16,671	Dade	24	Male	No		No	FL resident	04/21/20
16,672	Dade	55	Female	No		No	FL resident	04/21/20
16,673	Dade	32	Male	No		No	FL resident	04/21/20
16,674	Dade	21	Male	No			FL resident	04/21/20
16,675	Dade	64	Male	No		No	FL resident	04/21/20
16,676	Dade	26	Male	No		Yes	FL resident	04/21/20
16,677	Dade	55	Male	Unknown			FL resident	04/21/20
16,678	Dade	22	Female	No		No	FL resident	04/21/20
16,679	Dade	61	Male	Unknown			FL resident	04/21/20
16,680	Dade	47	Female	Unknown			FL resident	04/21/20
16,681	Dade	50	Female	No		Yes	FL resident	04/21/20
16,682	Dade	35	Male	Unknown			FL resident	04/21/20
16,683	Dade	66	Female	Unknown			FL resident	04/21/20
16,684	Dade	59	Male	Unknown			FL resident	04/21/20
16,685	Dade	46	Female	Unknown			FL resident	04/21/20
16,686	Dade	67	Female	Unknown			FL resident	04/21/20
16,687	Dade	47	Male	Unknown			FL resident	04/21/20
16,688	Dade	22	Male	Unknown			FL resident	04/21/20
16,689	Dade	61	Male	Unknown			FL resident	04/21/20
16,690	Dade	56	Female	Unknown			FL resident	04/21/20
16,691	Dade	43	Male	Unknown			FL resident	04/21/20
16,692	Dade	58	Female	No		No	FL resident	04/21/20
16,693	Dade	53	Female	Unknown		No	FL resident	04/21/20
16,694	Dade	48	Female	No		Yes	FL resident	04/21/20
16,695	Dade	19	Male	No		Yes	FL resident	04/21/20
16,696	Dade	77	Female	No		Yes	FL resident	04/21/20

# Coronavirus: line list of cases

Data verified as of Apr 30, 2020 at 10 AM

Data in this report are provisional and subject to change.

Case	County	Age	Gender	Travel related	Travel detail	Contact with a confirmed case	Jurisdiction	Date case counted
16,697	Dade	52	Male	Unknown			FL resident	04/21/20
16,698	Dade	53	Female	Unknown			FL resident	04/21/20
16,699	Dade	54	Female	Unknown			FL resident	04/21/20
16,700	Dade	18	Female	No		Yes	FL resident	04/21/20
16,701	Dade	44	Male	No		No	FL resident	04/21/20
16,702	Dade	73	Male	No		Yes	FL resident	04/21/20
16,703	Dade	84	Female	Unknown			FL resident	04/21/20
16,704	Dade	62	Male	Unknown			FL resident	04/21/20
16,705	Dade	26	Female	No		No	FL resident	04/21/20
16,706	Dade	85	Female	Unknown			FL resident	04/21/20
16,707	Dade	28	Male	No		No	FL resident	04/21/20
16,708	Dade	26	Female	Unknown			FL resident	04/21/20
16,709	Dade	77	Male	Unknown			FL resident	04/21/20
16,710	Dade	19	Female	Unknown			FL resident	04/21/20
16,711	Dade	45	Female	Unknown			FL resident	04/21/20
16,712	Dade	70	Female	Unknown			FL resident	04/21/20
16,713	Dade	20	Male	Unknown			FL resident	04/21/20
16,714	Dade	38	Female	Unknown		Yes	FL resident	04/21/20
16,715	Dade	15	Female	Unknown			FL resident	04/21/20
16,716	Dade	48	Male	Unknown			FL resident	04/21/20
16,717	Dade	57	Female	Unknown			FL resident	04/21/20
16,718	Dade	44	Female	Unknown			FL resident	04/21/20
16,719	Dade	23	Female	Unknown			FL resident	04/21/20
16,720	Dade	86	Female	Unknown			FL resident	04/21/20
16,721	Dade	48	Male	Unknown			FL resident	04/21/20
16,722	Dade	24	Female	Unknown			FL resident	04/21/20
16,723	Dade	56	Male	Unknown			FL resident	04/22/20
16,724	Dade	89	Female	Unknown			FL resident	04/22/20
16,725	Dade	41	Female	Unknown			FL resident	04/22/20
16,726	Dade	55	Male	No		No	FL resident	04/22/20
16,727	Dade	10	Male	Unknown			FL resident	04/22/20
16,728	Dade	48	Male	Unknown		Yes	FL resident	04/22/20
16,729	Dade	59	Male	Unknown			FL resident	04/22/20
16,730	Dade	43	Male	Unknown			FL resident	04/22/20
16,731	Dade	60	Female	Unknown			FL resident	04/22/20
16,732	Dade	50	Male	Unknown			FL resident	04/22/20
16,733	Dade	87	Female	Unknown			FL resident	04/22/20
16,734	Dade	73	Male	Unknown			FL resident	04/22/20
16,735	Dade	87	Female	Unknown			FL resident	04/22/20
16,736	Dade	50	Male	Unknown			FL resident	04/22/20
16,737	Dade	55	Female	Unknown			FL resident	04/22/20
16,738	Dade	57	Male	Unknown			FL resident	04/22/20
16,739	Dade	62	Female	Unknown			FL resident	04/22/20
16,740	Dade	19	Male	Unknown			FL resident	04/22/20
16,741	Dade	79	Male	Unknown			FL resident	04/22/20
16,742	Dade	100	Unknown	Unknown			FL resident	04/22/20
16,743	Dade	25	Male	Unknown			FL resident	04/22/20
16,744	Dade	69	Male	Unknown			FL resident	04/22/20
16,745	Dade	76	Female	Unknown			FL resident	04/22/20
16,746	Dade	35	Female	Unknown			FL resident	04/22/20
16,747	Dade	53	Male	No		No	FL resident	04/22/20
16,748	Dade	31	Male	Unknown			FL resident	04/22/20
16,749	Dade	20	Female	Unknown			FL resident	04/22/20
16,750	Dade	14	Male	Unknown			FL resident	04/22/20
16,751	Dade	41	Female	Unknown			FL resident	04/22/20
16,752	Dade	22	Female	Unknown			FL resident	04/22/20
16,753	Dade	36	Male	Unknown			FL resident	04/22/20
16,754	Dade	35	Female	No		Yes	FL resident	04/22/20
16,755	Dade	73	Female	Unknown			FL resident	04/22/20
16,756	Dade	66	Male	Unknown			FL resident	04/22/20
16,757	Dade	68	Male	Unknown			FL resident	04/22/20
16,758	Dade	76	Male	Unknown			FL resident	04/22/20



# Coronavirus: line list of cases

Data verified as of Apr 30, 2020 at 10 AM

Data in this report are provisional and subject to change.

Case	County	Age	Gender	Travel related	Travel detail	Contact with a confirmed case	Jurisdiction	Date case counted
16,759	Dade	77	Male	Unknown			FL resident	04/22/20
16,760	Dade	71	Female	Unknown			FL resident	04/22/20
16,761	Dade	73	Male	Unknown			FL resident	04/22/20
16,762	Dade	75	Male	Unknown			FL resident	04/22/20
16,763	Dade	88	Male	Unknown			FL resident	04/22/20
16,764	Dade	72	Male	Unknown			FL resident	04/22/20
16,765	Dade	78	Female	Unknown			FL resident	04/22/20
16,766	Dade	26	Female	Unknown			FL resident	04/22/20
16,767	Dade	22	Male	Unknown			FL resident	04/22/20
16,768	Dade	41	Male	No		Unknown	FL resident	04/22/20
16,769	Dade	65	Female	Unknown			FL resident	04/22/20
16,770	Dade	40	Male	No		No	FL resident	04/22/20
16,771	Dade	94	Male	Unknown			FL resident	04/22/20
16,772	Dade	63	Female	No		Unknown	FL resident	04/22/20
16,773	Dade	71	Male	Unknown			FL resident	04/22/20
16,774	Dade	51	Male	Unknown			FL resident	04/22/20
16,775	Dade	36	Female	Unknown		Unknown	FL resident	04/22/20
16,776	Dade	83	Female	Unknown			FL resident	04/22/20
16,777	Dade	68	Male	Unknown			FL resident	04/22/20
16,778	Dade	34	Female	Unknown			FL resident	04/22/20
16,779	Dade	37	Female	Unknown			FL resident	04/22/20
16,780	Dade	24	Male	Unknown			FL resident	04/22/20
16,781	Dade	91	Female	Unknown			FL resident	04/22/20
16,782	Dade	36	Male	Unknown			FL resident	04/22/20
16,783	Dade	39	Male	Unknown			FL resident	04/22/20
16,784	Dade	22	Male	Unknown			FL resident	04/22/20
16,785	Dade	57	Female	Unknown			FL resident	04/22/20
16,786	Dade	27	Female	Unknown			FL resident	04/22/20
16,787	Dade	25	Male	Unknown			FL resident	04/22/20
16,788	Dade	34	Male	Unknown			FL resident	04/22/20
16,789	Dade	73	Female	Unknown			FL resident	04/22/20
16,790	Dade	81	Male	Unknown			FL resident	04/22/20
16,791	Dade	37	Female	Unknown			FL resident	04/22/20
16,792	Dade	74	Male	Unknown			FL resident	04/22/20
16,793	Dade	25	Male	Unknown			FL resident	04/22/20
16,794	Dade	37	Male	Unknown			FL resident	04/22/20
16,795	Dade	75	Female	Unknown			FL resident	04/22/20
16,796	Dade	43	Male	Unknown			FL resident	04/22/20
16,797	Dade	88	Female	Unknown			FL resident	04/22/20
16,798	Dade	48	Male	Unknown			FL resident	04/22/20
16,799	Dade	16	Female	No		Yes	FL resident	04/22/20
16,800	Dade	37	Male	Unknown			FL resident	04/22/20
16,801	Dade	39	Female	Unknown			FL resident	04/22/20
16,802	Dade	51	Male	Unknown			FL resident	04/22/20
16,803	Dade	69	Male	Unknown			FL resident	04/22/20
16,804	Dade	56	Male	Unknown			FL resident	04/22/20
16,805	Dade	54	Female	Unknown			FL resident	04/22/20
16,806	Dade	87	Male	Unknown			FL resident	04/22/20
16,807	Dade	47	Female	Unknown			FL resident	04/22/20
16,808	Dade	32	Female	Unknown			FL resident	04/22/20
16,809	Dade	22	Male	Unknown			FL resident	04/22/20
16,810	Dade	47	Male	Unknown			FL resident	04/22/20
16,811	Dade	66	Female	Unknown		Yes	FL resident	04/22/20
16,812	Dade	40	Female	Unknown		No	FL resident	04/22/20
16,813	Dade	49	Male	Unknown		No	FL resident	04/22/20
16,814	Dade	65	Male	Unknown			FL resident	04/22/20
16,815	Dade	27	Male	Unknown		No	FL resident	04/22/20
16,816	Dade	27	Male	Unknown			FL resident	04/22/20
16,817	Dade	54	Female	Unknown		Yes	FL resident	04/22/20
16,818	Dade	68	Female	Unknown		No	FL resident	04/22/20
16,819	Dade	65	Female	Unknown			FL resident	04/22/20
16,820	Dade	33	Male	Unknown			FL resident	04/22/20

# Coronavirus: line list of cases

Data verified as of Apr 30, 2020 at 10 AM

Data in this report are provisional and subject to change.

Case	County	Age	Gender	Travel related	Travel detail	Contact with a confirmed case	Jurisdiction	Date case counted
16,821	Dade	51	Male	Unknown		Yes	FL resident	04/22/20
16,822	Dade	14	Male	Unknown		Yes	FL resident	04/22/20
16,823	Dade	71	Female	Unknown			FL resident	04/22/20
16,824	Dade	72	Female	Unknown			FL resident	04/22/20
16,825	Dade		Male	Unknown			FL resident	04/22/20
16,826	Dade	41	Female	Unknown			FL resident	04/22/20
16,827	Dade	79	Female	Unknown			FL resident	04/22/20
16,828	Dade	28	Male	Unknown			FL resident	04/22/20
16,829	Dade	27	Male	Unknown			FL resident	04/22/20
16,830	Dade	40	Male	Unknown			FL resident	04/22/20
16,831	Dade	65	Male	Unknown			FL resident	04/22/20
16,832	Dade	59	Male	Unknown			FL resident	04/22/20
16,833	Dade	21	Female	Unknown			FL resident	04/22/20
16,834	Dade	41	Female	Unknown			FL resident	04/22/20
16,835	Dade	24	Female	Unknown			FL resident	04/22/20
16,836	Dade	63	Female	Unknown			FL resident	04/22/20
16,837	Dade	34	Male	Unknown			FL resident	04/22/20
16,838	Dade	48	Female	Unknown			FL resident	04/22/20
16,839	Dade	64	Female	Unknown			FL resident	04/22/20
16,840	Dade	41	Female	Unknown			FL resident	04/22/20
16,841	Dade	55	Female	Unknown		Yes	FL resident	04/22/20
16,842	Dade	25	Male	Unknown			FL resident	04/22/20
16,843	Dade	53	Female	Unknown			FL resident	04/22/20
16,844	Dade	43	Female	Unknown		Yes	FL resident	04/22/20
16,845	Dade	27	Female	Unknown		Yes	FL resident	04/22/20
16,846	Dade	85	Female	Unknown			FL resident	04/22/20
16,847	Dade	54	Female	No		Yes	FL resident	04/22/20
16,848	Dade	37	Male	No		Yes	FL resident	04/22/20
16,849	Dade	52	Female	No		Yes	FL resident	04/22/20
16,850	Dade	34	Female	No		Yes	FL resident	04/22/20
16,851	Dade	33	Male	Unknown			FL resident	04/22/20
16,852	Dade	33	Male	Unknown			FL resident	04/22/20
16,853	Dade	55	Male	No		Yes	FL resident	04/22/20
16,854	Dade	26	Female	No		No	FL resident	04/22/20
16,855	Dade	87	Male	Unknown			FL resident	04/22/20
16,856	Dade	27	Male	Unknown			FL resident	04/22/20
16,857	Dade	34	Female	No		Yes	FL resident	04/22/20
16,858	Dade	54	Male	No		No	FL resident	04/22/20
16,859	Dade	29	Female	Unknown			FL resident	04/22/20
16,860	Dade	63	Female	No		Unknown	FL resident	04/22/20
16,861	Dade	84	Female	Unknown			FL resident	04/22/20
16,862	Dade	9	Female	Unknown			FL resident	04/22/20
16,863	Dade	66	Male	Unknown			FL resident	04/22/20
16,864	Dade	77	Female	Unknown			FL resident	04/22/20
16,865	Dade	60	Male	Unknown			FL resident	04/22/20
16,866	Dade	63	Female	Unknown			FL resident	04/22/20
16,867	Dade	46	Male	Unknown			FL resident	04/22/20
16,868	Dade	62	Male	Unknown			FL resident	04/22/20
16,869	Dade	54	Female	Unknown			FL resident	04/22/20
16,870	Dade	35	Male	Unknown			FL resident	04/22/20
16,871	Dade	52	Female	Unknown			FL resident	04/22/20
16,872	Dade	61	Female	Unknown			FL resident	04/22/20
16,873	Dade	56	Female	Unknown			FL resident	04/22/20
16,874	Dade	49	Male	Unknown			FL resident	04/22/20
16,875	Dade	21	Female	No		No	FL resident	04/22/20
16,876	Dade	25	Male	Unknown			FL resident	04/22/20
16,877	Dade	35	Female	Unknown			FL resident	04/22/20
16,878	Dade	59	Male	Unknown			FL resident	04/22/20
16,879	Dade	94	Female	Unknown			FL resident	04/22/20
16,880	Dade	28	Male	Unknown			FL resident	04/22/20
16,881	Dade	50	Female	Unknown			FL resident	04/22/20
16,882	Dade	59	Male	Unknown			FL resident	04/22/20

# Coronavirus: line list of cases

Data verified as of Apr 30, 2020 at 10 AM

Data in this report are provisional and subject to change.

Case	County	Age	Gender	Travel related	Travel detail	Contact with a confirmed case	Jurisdiction	Date case counted
16,883	Dade	23	Male	No		Yes	FL resident	04/22/20
16,884	Dade	30	Female	Unknown			FL resident	04/22/20
16,885	Dade	38	Male	Unknown			FL resident	04/22/20
16,886	Dade	20	Female	Unknown			FL resident	04/22/20
16,887	Dade	32	Male	Unknown			FL resident	04/22/20
16,888	Dade	24	Male	Unknown			FL resident	04/22/20
16,889	Dade	62	Male	Unknown			FL resident	04/22/20
16,890	Dade	55	Male	No		No	FL resident	04/22/20
16,891	Dade	37	Female	Yes	FL; VENEZUELA	Yes	FL resident	04/22/20
16,892	Dade	19	Male	No		Yes	FL resident	04/22/20
16,893	Dade	33	Male	No		Yes	FL resident	04/22/20
16,894	Dade	44	Female	No		Yes	FL resident	04/22/20
16,895	Dade	40	Male	No		Yes	FL resident	04/22/20
16,896	Dade	51	Male	No		Yes	FL resident	04/22/20
16,897	Dade	30	Male	Unknown			FL resident	04/22/20
16,898	Dade	63	Male	Unknown			FL resident	04/22/20
16,899	Dade	51	Female	Unknown			FL resident	04/22/20
16,900	Dade	88	Male	Unknown			FL resident	04/22/20
16,901	Dade	75	Male	Unknown		Unknown	FL resident	04/22/20
16,902	Dade	85	Male	No		No	FL resident	04/22/20
16,903	Dade	35	Male	Yes	FL; NICARAGUA	Yes	FL resident	04/22/20
16,904	Dade	43	Male	No			FL resident	04/22/20
16,905	Dade	39	Female	No		Unknown	FL resident	04/22/20
16,906	Dade	80	Male	No			FL resident	04/22/20
16,907	Dade	62	Male	Unknown			FL resident	04/22/20
16,908	Dade	30	Male	Unknown			FL resident	04/22/20
16,909	Dade	91	Male	No		Yes	FL resident	04/22/20
16,910	Dade	10	Male	Unknown			FL resident	04/22/20
16,911	Dade	28	Male	Unknown			FL resident	04/22/20
16,912	Dade	34	Male	Unknown			FL resident	04/22/20
16,913	Dade	63	Female	Unknown			FL resident	04/22/20
16,914	Dade	52	Unknown	Unknown			FL resident	04/22/20
16,915	Dade	55	Male	Unknown			FL resident	04/22/20
16,916	Dade	63	Male	Unknown			FL resident	04/22/20
16,917	Dade	45	Female	Unknown			FL resident	04/22/20
16,918	Dade	43	Female	Unknown			FL resident	04/22/20
16,919	Dade	50	Female	Unknown			FL resident	04/22/20
16,920	Dade	36	Female	Unknown			FL resident	04/22/20
16,921	Dade	83	Female	No		Unknown	FL resident	04/22/20
16,922	Dade	31	Male	Unknown			FL resident	04/22/20
16,923	Dade	92	Female	No		Yes	FL resident	04/22/20
16,924	Dade	43	Female	Unknown			FL resident	04/22/20
16,925	Dade	65	Male	Unknown			FL resident	04/22/20
16,926	Dade	8	Male	Unknown			FL resident	04/22/20
16,927	Dade	49	Male	Unknown			FL resident	04/22/20
16,928	Dade	46	Female	Unknown			FL resident	04/22/20
16,929	Dade	62	Female	Yes	ARGENTINA; CA; CHILE; URUGUAY	Unknown	FL resident	04/22/20
16,930	Dade	60	Female	Unknown			FL resident	04/22/20
16,931	Dade	27	Male	Unknown			FL resident	04/22/20
16,932	Dade	58	Male	Unknown		Yes	FL resident	04/22/20
16,933	Dade	62	Male	No		No	FL resident	04/22/20
16,934	Dade	26	Male	No		Unknown	FL resident	04/22/20
16,935	Dade	85	Male	Unknown			FL resident	04/22/20
16,936	Dade	68	Female	No		Yes	FL resident	04/22/20
16,937	Dade	76	Male	No		Yes	FL resident	04/22/20
16,938	Dade	32	Female	No		Yes	FL resident	04/22/20
16,939	Dade	26	Male	Unknown			FL resident	04/22/20
16,940	Dade	51	Male	Unknown			FL resident	04/22/20
16,941	Dade	19	Male	No		Unknown	FL resident	04/22/20
16,942	Dade	32	Female	No		No	FL resident	04/22/20
16,943	Dade	59	Female	Unknown			FL resident	04/22/20

# Coronavirus: line list of cases

Data verified as of Apr 30, 2020 at 10 AM

Data in this report are provisional and subject to change.

Case	County	Age	Gender	Travel related	Travel detail	Contact with a confirmed case	Jurisdiction	Date case counted
16,944	Dade	18	Female	No		Yes	FL resident	04/22/20
16,945	Dade	37	Male	No		Unknown	FL resident	04/22/20
16,946	Dade	65	Female	Unknown			FL resident	04/22/20
16,947	Dade	32	Female	Unknown			FL resident	04/22/20
16,948	Dade	33	Male	Unknown			FL resident	04/22/20
16,949	Dade	4	Male	No		Yes	FL resident	04/22/20
16,950	Dade	45	Female	No		Yes	FL resident	04/22/20
16,951	Dade	67	Male	No		Yes	FL resident	04/22/20
16,952	Dade	66	Female	No		Yes	FL resident	04/22/20
16,953	Dade	54	Female	Unknown			FL resident	04/22/20
16,954	Dade	40	Male	Unknown			FL resident	04/22/20
16,955	Dade	50	Male	Unknown			FL resident	04/22/20
16,956	Dade	45	Male	No			FL resident	04/22/20
16,957	Dade	54	Female	Unknown			FL resident	04/22/20
16,958	Dade	35	Female	No			FL resident	04/22/20
16,959	Dade	41	Female	No		Yes	FL resident	04/22/20
16,960	Dade	26	Female	Unknown			FL resident	04/22/20
16,961	Dade	25	Female	No		Yes	FL resident	04/22/20
16,962	Dade	23	Female	No		Yes	FL resident	04/22/20
16,963	Dade	85	Female	No		Yes	FL resident	04/22/20
16,964	Dade	61	Female	No		Yes	FL resident	04/22/20
16,965	Dade	36	Male	Unknown			FL resident	04/22/20
16,966	Dade	49	Female	Unknown			FL resident	04/22/20
16,967	Dade	86	Female	Unknown			FL resident	04/22/20
16,968	Dade	41	Male	Unknown			FL resident	04/22/20
16,969	Dade	39	Female	No		Yes	FL resident	04/22/20
16,970	Dade	74	Male	Unknown			FL resident	04/22/20
16,971	Dade	80	Female	No		Yes	FL resident	04/22/20
16,972	Dade	88	Female	Unknown			FL resident	04/22/20
16,973	Dade	63	Male	Unknown			FL resident	04/22/20
16,974	Dade	46	Male	No		Yes	FL resident	04/22/20
16,975	Dade	75	Female	Unknown			FL resident	04/22/20
16,976	Dade	54	Female	Unknown			FL resident	04/22/20
16,977	Dade	61	Female	No		Yes	FL resident	04/22/20
16,978	Dade	79	Female	Unknown			FL resident	04/22/20
16,979	Dade	50	Female	Unknown			FL resident	04/22/20
16,980	Dade	35	Female	No		Yes	FL resident	04/22/20
16,981	Dade	47	Female	Unknown			FL resident	04/22/20
16,982	Dade	81	Female	Unknown			FL resident	04/22/20
16,983	Dade	40	Male	No		Yes	FL resident	04/22/20
16,984	Dade	51	Female	Unknown			FL resident	04/22/20
16,985	Dade	49	Male	Unknown			FL resident	04/22/20
16,986	Dade	55	Female	Unknown		No	FL resident	04/22/20
16,987	Dade	20	Female	Unknown			FL resident	04/22/20
16,988	Dade	59	Female	Unknown			FL resident	04/22/20
16,989	Dade	39	Male	Unknown			FL resident	04/22/20
16,990	Dade	19	Female	Unknown			FL resident	04/22/20
16,991	Dade	54	Female	Unknown			FL resident	04/22/20
16,992	Dade	77	Male	Unknown			FL resident	04/22/20
16,993	Dade	49	Female	Unknown		Yes	FL resident	04/22/20
16,994	Dade	18	Female	Unknown			FL resident	04/22/20
16,995	Dade	24	Female	Unknown			FL resident	04/22/20
16,996	Dade	54	Male	No		Unknown	FL resident	04/22/20
16,997	Dade	21	Female	No		Yes	FL resident	04/22/20
16,998	Dade	39	Female	No		Unknown	FL resident	04/22/20
16,999	Dade	32	Female	No		No	FL resident	04/22/20
17,000	Dade	30	Male	No		Yes	FL resident	04/22/20
17,001	Dade	28	Female	No		Yes	FL resident	04/22/20
17,002	Dade	32	Female	Unknown			FL resident	04/22/20
17,003	Dade	61	Female	Unknown			FL resident	04/22/20
17,004	Dade	34	Male	Unknown			FL resident	04/22/20
17,005	Dade	55	Female	Unknown			FL resident	04/22/20



# Coronavirus: line list of cases

Data verified as of Apr 30, 2020 at 10 AM

Data in this report are provisional and subject to change.

Case	County	Age	Gender	Travel related	Travel detail	Contact with a confirmed case	Jurisdiction	Date case counted
17,006	Dade	63	Male	Unknown			FL resident	04/22/20
17,007	Dade	49	Male	Unknown			FL resident	04/22/20
17,008	Dade	34	Male	Unknown			FL resident	04/22/20
17,009	Dade	55	Male	Unknown		Yes	FL resident	04/22/20
17,010	Dade	38	Male	Unknown			FL resident	04/22/20
17,011	Dade	94	Female	Unknown			FL resident	04/22/20
17,012	Dade	50	Male	Unknown			FL resident	04/22/20
17,013	Dade	32	Male	Unknown			FL resident	04/22/20
17,014	Dade	77	Female	Unknown			FL resident	04/23/20
17,015	Dade	52	Male	Unknown			FL resident	04/23/20
17,016	Dade	36	Female	Unknown			FL resident	04/23/20
17,017	Dade	36	Male	Unknown			FL resident	04/23/20
17,018	Dade	48	Female	No		Yes	FL resident	04/23/20
17,019	Dade	69	Male	Unknown			FL resident	04/23/20
17,020	Dade	60	Male	Unknown			FL resident	04/23/20
17,021	Dade	34	Female	No		Yes	FL resident	04/23/20
17,022	Dade	28	Male	No		Yes	FL resident	04/23/20
17,023	Dade	61	Male	Unknown			FL resident	04/23/20
17,024	Dade	13	Female	No		Yes	FL resident	04/23/20
17,025	Dade	65	Male	Unknown			FL resident	04/23/20
17,026	Dade	15	Male	No		Yes	FL resident	04/23/20
17,027	Dade	12	Male	No		Yes	FL resident	04/23/20
17,028	Dade	21	Female	Unknown			FL resident	04/23/20
17,029	Dade	39	Female	Unknown			FL resident	04/23/20
17,030	Dade	39	Male	Unknown		Yes	FL resident	04/23/20
17,031	Dade	69	Female	Unknown		Yes	FL resident	04/23/20
17,032	Dade	41	Female	Unknown			FL resident	04/23/20
17,033	Dade	11	Female	Unknown			FL resident	04/23/20
17,034	Dade	22	Female	No		Yes	FL resident	04/23/20
17,035	Dade	28	Male	Unknown			FL resident	04/23/20
17,036	Dade	51	Female	Unknown			FL resident	04/23/20
17,037	Dade	51	Female	No		No	FL resident	04/23/20
17,038	Dade	23	Male	Unknown			FL resident	04/23/20
17,039	Dade	35	Female	No		Yes	FL resident	04/23/20
17,040	Dade	48	Female	No		Yes	FL resident	04/23/20
17,041	Dade	43	Male	No		Yes	FL resident	04/23/20
17,042	Dade	22	Male	No		Yes	FL resident	04/23/20
17,043	Dade	25	Male	Unknown			FL resident	04/23/20
17,044	Dade	61	Female	Unknown		Yes	FL resident	04/23/20
17,045	Dade	58	Male	No		Yes	FL resident	04/23/20
17,046	Dade	19	Male	Unknown			FL resident	04/23/20
17,047	Dade	43	Male	Unknown			FL resident	04/23/20
17,048	Dade	31	Male	Unknown			FL resident	04/23/20
17,049	Dade	23	Male	Unknown			FL resident	04/23/20
17,050	Dade	29	Female	Unknown			FL resident	04/23/20
17,051	Dade	30	Female	No		Yes	FL resident	04/23/20
17,052	Dade	6	Female	Unknown		Yes	FL resident	04/23/20
17,053	Dade	62	Female	Unknown			FL resident	04/23/20
17,054	Dade	4	Female	Unknown			FL resident	04/23/20
17,055	Dade	22	Male	Unknown			FL resident	04/23/20
17,056	Dade	47	Male	Unknown			FL resident	04/23/20
17,057	Dade	24	Female	Unknown			FL resident	04/23/20
17,058	Dade	18	Female	Unknown			FL resident	04/23/20
17,059	Dade	52	Female	Unknown			FL resident	04/23/20
17,060	Dade	15	Male	Unknown			FL resident	04/23/20
17,061	Dade	28	Female	No		Yes	FL resident	04/23/20
17,062	Dade	47	Female	Unknown			FL resident	04/23/20
17,063	Dade	21	Female	Unknown			FL resident	04/23/20
17,064	Dade	55	Female	No		Yes	FL resident	04/23/20
17,065	Dade	63	Female	Unknown			FL resident	04/23/20
17,066	Dade	49	Female	Unknown			FL resident	04/23/20
17,067	Dade	35	Female	Unknown			FL resident	04/23/20

# Coronavirus: line list of cases

Data verified as of Apr 30, 2020 at 10 AM

Data in this report are provisional and subject to change.

Case	County	Age	Gender	Travel related	Travel detail	Contact with a confirmed case	Jurisdiction	Date case counted
17,068	Dade	20	Female	Unknown			FL resident	04/23/20
17,069	Dade	29	Female	No		Unknown	FL resident	04/23/20
17,070	Dade	60	Male	Unknown			FL resident	04/23/20
17,071	Dade	54	Male	Unknown			FL resident	04/23/20
17,072	Dade	17	Female	Unknown			FL resident	04/23/20
17,073	Dade	79	Male	Unknown			FL resident	04/23/20
17,074	Dade	82	Female	Unknown			FL resident	04/23/20
17,075	Dade	11	Male	Unknown			FL resident	04/23/20
17,076	Dade	31	Female	Unknown			FL resident	04/23/20
17,077	Dade	36	Male	Unknown			FL resident	04/23/20
17,078	Dade	27	Female	Unknown			FL resident	04/23/20
17,079	Dade	48	Female	Unknown			FL resident	04/23/20
17,080	Dade	36	Male	Unknown			FL resident	04/23/20
17,081	Dade	50	Female	No		Yes	FL resident	04/23/20
17,082	Dade	52	Female	Unknown			FL resident	04/23/20
17,083	Dade	45	Male	Unknown			FL resident	04/23/20
17,084	Dade	59	Female	Unknown			FL resident	04/23/20
17,085	Dade	47	Male	Unknown			FL resident	04/23/20
17,086	Dade	53	Male	No		No	FL resident	04/23/20
17,087	Dade	28	Male	Unknown			FL resident	04/23/20
17,088	Dade	20	Female	Unknown			FL resident	04/23/20
17,089	Dade	24	Female	No		No	FL resident	04/23/20
17,090	Dade	41	Male	No		Yes	FL resident	04/23/20
17,091	Dade	51	Female	Unknown			FL resident	04/23/20
17,092	Dade	37	Female	Unknown			FL resident	04/23/20
17,093	Dade	34	Female	Unknown			FL resident	04/23/20
17,094	Dade	87	Female	Unknown			FL resident	04/23/20
17,095	Dade	84	Female	Unknown			FL resident	04/23/20
17,096	Dade	33	Male	No		Yes	FL resident	04/23/20
17,097	Dade	90	Female	Unknown			FL resident	04/23/20
17,098	Dade	90	Female	Unknown			FL resident	04/23/20
17,099	Dade	50	Male	No		Yes	FL resident	04/23/20
17,100	Dade	27	Male	Unknown			FL resident	04/23/20
17,101	Dade	33	Male	Unknown			FL resident	04/23/20
17,102	Dade	38	Female	Unknown			FL resident	04/23/20
17,103	Dade	31	Female	Unknown			FL resident	04/23/20
17,104	Dade	43	Female	Unknown			FL resident	04/23/20
17,105	Dade	44	Female	Unknown			FL resident	04/23/20
17,106	Dade	62	Male	No		Unknown	FL resident	04/23/20
17,107	Dade	15	Female	No		Yes	FL resident	04/23/20
17,108	Dade	58	Female	No		Yes	FL resident	04/23/20
17,109	Dade	22	Female	No		Yes	FL resident	04/23/20
17,110	Dade	64	Female	Unknown			FL resident	04/23/20
17,111	Dade	70	Female	Unknown			FL resident	04/23/20
17,112	Dade	70	Male	Unknown		Unknown	FL resident	04/23/20
17,113	Dade	48	Female	Unknown			FL resident	04/23/20
17,114	Dade	80	Female	Unknown			FL resident	04/23/20
17,115	Dade	79	Female	No		Yes	FL resident	04/23/20
17,116	Dade	50	Male	Unknown			FL resident	04/23/20
17,117	Dade	60	Male	Unknown			FL resident	04/23/20
17,118	Dade	55	Female	Unknown			FL resident	04/23/20
17,119	Dade	31	Female	Unknown			FL resident	04/23/20
17,120	Dade	37	Male	Unknown			FL resident	04/23/20
17,121	Dade	86	Male	Unknown			FL resident	04/23/20
17,122	Dade	44	Male	Unknown			FL resident	04/23/20
17,123	Dade	25	Female	Unknown			FL resident	04/23/20
17,124	Dade	50	Female	Unknown			FL resident	04/23/20
17,125	Dade	28	Male	Unknown			FL resident	04/23/20
17,126	Dade	84	Female	Unknown		Yes	FL resident	04/23/20
17,127	Dade	87	Male	Unknown		Yes	FL resident	04/23/20
17,128	Dade	62	Male	Unknown			FL resident	04/23/20
17,129	Dade	74	Male	Unknown			FL resident	04/23/20

# Coronavirus: line list of cases

Data verified as of Apr 30, 2020 at 10 AM

Data in this report are provisional and subject to change.

Case	County	Age	Gender	Travel related	Travel detail	Contact with a confirmed case	Jurisdiction	Date case counted
17,130	Dade	57	Female	Unknown			FL resident	04/23/20
17,131	Dade	24	Male	No		Yes	FL resident	04/23/20
17,132	Dade	50	Male	Unknown			FL resident	04/23/20
17,133	Dade	56	Male	Unknown			FL resident	04/23/20
17,134	Dade	93	Female	Unknown			FL resident	04/23/20
17,135	Dade	25	Male	Unknown			FL resident	04/23/20
17,136	Dade	85	Female	Unknown			FL resident	04/23/20
17,137	Dade	74	Male	Unknown			FL resident	04/23/20
17,138	Dade	27	Male	No		Yes	FL resident	04/23/20
17,139	Dade	89	Male	Unknown		Yes	FL resident	04/23/20
17,140	Dade	90	Female	Unknown			FL resident	04/23/20
17,141	Dade	86	Male	Unknown			FL resident	04/23/20
17,142	Dade	38	Female	Unknown			FL resident	04/23/20
17,143	Dade	22	Female	Unknown			FL resident	04/23/20
17,144	Dade	34	Male	Unknown			FL resident	04/23/20
17,145	Dade	8	Female	Unknown			FL resident	04/23/20
17,146	Dade	84	Female	Unknown			FL resident	04/23/20
17,147	Dade	86	Male	Unknown			FL resident	04/23/20
17,148	Dade	88	Female	No		Yes	FL resident	04/23/20
17,149	Dade	32	Male	Unknown			FL resident	04/23/20
17,150	Dade	55	Male	Unknown			FL resident	04/23/20
17,151	Dade	27	Female	Unknown			FL resident	04/23/20
17,152	Dade	82	Female	Unknown		Unknown	FL resident	04/23/20
17,153	Dade	87	Male	Unknown			FL resident	04/23/20
17,154	Dade	48	Male	Unknown			FL resident	04/23/20
17,155	Dade	56	Female	Unknown			FL resident	04/23/20
17,156	Dade	18	Male	Unknown			FL resident	04/23/20
17,157	Dade	69	Female	No		Yes	FL resident	04/23/20
17,158	Dade	50	Male	Unknown			FL resident	04/23/20
17,159	Dade	39	Female	Unknown			FL resident	04/23/20
17,160	Dade	64	Male	Unknown			FL resident	04/23/20
17,161	Dade	64	Female	No		No	FL resident	04/23/20
17,162	Dade	45	Male	Unknown			FL resident	04/23/20
17,163	Dade	41	Female	Unknown			FL resident	04/23/20
17,164	Dade	47	Female	No		Yes	FL resident	04/23/20
17,165	Dade	53	Male	Unknown			FL resident	04/23/20
17,166	Dade	42	Female	Unknown			FL resident	04/23/20
17,167	Dade	61	Male	Unknown			FL resident	04/23/20
17,168	Dade	39	Male	Unknown			FL resident	04/23/20
17,169	Dade	69	Female	Unknown			FL resident	04/23/20
17,170	Dade	78	Male	No		No	FL resident	04/23/20
17,171	Dade	95	Male	No		Yes	FL resident	04/23/20
17,172	Dade	39	Male	Unknown			FL resident	04/23/20
17,173	Dade	84	Female	Unknown			FL resident	04/23/20
17,174	Dade	67	Male	Unknown			FL resident	04/23/20
17,175	Dade	82	Female	Unknown			FL resident	04/23/20
17,176	Dade	83	Male	No		Yes	FL resident	04/23/20
17,177	Dade	43	Female	Unknown			FL resident	04/23/20
17,178	Dade	26	Female	No		No	FL resident	04/23/20
17,179	Dade	60	Male	Unknown			FL resident	04/23/20
17,180	Dade	97	Female	No		Yes	FL resident	04/23/20
17,181	Dade	47	Male	Unknown			FL resident	04/23/20
17,182	Dade	70	Female	Unknown			FL resident	04/23/20
17,183	Dade	60	Male	Unknown			FL resident	04/23/20
17,184	Dade	60	Female	Unknown			FL resident	04/23/20
17,185	Dade	43	Male	Unknown			FL resident	04/23/20
17,186	Dade	63	Female	Unknown			FL resident	04/23/20
17,187	Dade	59	Male	Unknown		Unknown	FL resident	04/23/20
17,188	Dade	55	Female	Unknown			FL resident	04/23/20
17,189	Dade	61	Male	Yes	SPAIN	No	FL resident	04/23/20
17,190	Dade	71	Male	Unknown			FL resident	04/23/20
17,191	Dade	47	Male	Unknown			FL resident	04/23/20

# Coronavirus: line list of cases

Data verified as of Apr 30, 2020 at 10 AM

Data in this report are provisional and subject to change.

Case	County	Age	Gender	Travel related	Travel detail	Contact with a confirmed case	Jurisdiction	Date case counted
17,192	Dade	29	Male	No		Yes	FL resident	04/23/20
17,193	Dade	39	Female	No		No	FL resident	04/23/20
17,194	Dade	31	Female	Unknown			FL resident	04/23/20
17,195	Dade	23	Male	Unknown			FL resident	04/23/20
17,196	Dade	48	Male	No		Yes	FL resident	04/23/20
17,197	Dade	30	Female	Unknown			FL resident	04/23/20
17,198	Dade	60	Female	Unknown			FL resident	04/23/20
17,199	Dade	53	Female	Unknown			FL resident	04/23/20
17,200	Dade	26	Female	Unknown			FL resident	04/23/20
17,201	Dade	37	Male	Unknown			FL resident	04/23/20
17,202	Dade	41	Male	Unknown			FL resident	04/23/20
17,203	Dade	51	Male	Unknown			FL resident	04/23/20
17,204	Dade	57	Female	Unknown			FL resident	04/23/20
17,205	Dade	38	Female	Unknown			FL resident	04/23/20
17,206	Dade	61	Male	Unknown			FL resident	04/23/20
17,207	Dade	25	Female	Unknown			FL resident	04/23/20
17,208	Dade	50	Female	No		Yes	FL resident	04/23/20
17,209	Dade	54	Male	Unknown			FL resident	04/23/20
17,210	Dade	61	Male	Unknown			FL resident	04/23/20
17,211	Dade	37	Male	Unknown			FL resident	04/23/20
17,212	Dade	41	Male	Unknown			FL resident	04/23/20
17,213	Dade	21	Female	Unknown			FL resident	04/23/20
17,214	Dade	30	Male	Unknown			FL resident	04/23/20
17,215	Dade	41	Male	Unknown			FL resident	04/23/20
17,216	Dade	31	Male	Unknown			FL resident	04/23/20
17,217	Dade	94	Female	Unknown			FL resident	04/23/20
17,218	Dade	50	Female	Unknown			FL resident	04/23/20
17,219	Dade	71	Male	Unknown			FL resident	04/23/20
17,220	Dade	64	Male	Unknown		Yes	FL resident	04/23/20
17,221	Dade	85	Male	Unknown			FL resident	04/23/20
17,222	Dade	90	Female	Unknown			FL resident	04/23/20
17,223	Dade	65	Male	No		Yes	FL resident	04/23/20
17,224	Dade	62	Male	Unknown			FL resident	04/23/20
17,225	Dade	62	Female	Unknown			FL resident	04/23/20
17,226	Dade	54	Female	Unknown			FL resident	04/23/20
17,227	Dade	12	Male	No		Yes	FL resident	04/23/20
17,228	Dade	76	Female	Unknown			FL resident	04/23/20
17,229	Dade	89	Male	Unknown			FL resident	04/23/20
17,230	Dade	25	Female	Unknown			FL resident	04/23/20
17,231	Dade	52	Female	Unknown			FL resident	04/23/20
17,232	Dade	58	Male	Unknown			FL resident	04/23/20
17,233	Dade	56	Female	Unknown			FL resident	04/23/20
17,234	Dade	77	Female	No		Unknown	FL resident	04/23/20
17,235	Dade	29	Female	Unknown			FL resident	04/23/20
17,236	Dade	68	Male	Unknown			FL resident	04/23/20
17,237	Dade	105	Female	No		No	FL resident	04/23/20
17,238	Dade	67	Male	Unknown			FL resident	04/23/20
17,239	Dade	42	Male	No		Yes	FL resident	04/23/20
17,240	Dade	63	Male	Unknown			FL resident	04/23/20
17,241	Dade	84	Male	No		Unknown	FL resident	04/23/20
17,242	Dade	54	Male	No		No	FL resident	04/23/20
17,243	Dade	79	Male	Unknown			FL resident	04/23/20
17,244	Dade	25	Female	Unknown			FL resident	04/23/20
17,245	Dade	65	Female	No		No	FL resident	04/23/20
17,246	Dade	80	Female	No		Unknown	FL resident	04/23/20
17,247	Dade	89	Female	No		Unknown	FL resident	04/23/20
17,248	Dade	33	Male	No		Yes	FL resident	04/23/20
17,249	Dade	83	Female	No		Unknown	FL resident	04/23/20
17,250	Dade	38	Male	No		No	FL resident	04/23/20
17,251	Dade	56	Female	Unknown		Yes	FL resident	04/23/20
17,252	Dade	12	Male	Unknown		Yes	FL resident	04/23/20
17,253	Dade	47	Female	No		Yes	FL resident	04/23/20



# Coronavirus: line list of cases

Data verified as of Apr 30, 2020 at 10 AM

Data in this report are provisional and subject to change.

Case	County	Age	Gender	Travel related	Travel detail	Contact with a confirmed case	Jurisdiction	Date case counted
17,254	Dade	43	Female	Unknown			FL resident	04/23/20
17,255	Dade	51	Female	Unknown			FL resident	04/23/20
17,256	Dade	20	Male	No		Yes	FL resident	04/23/20
17,257	Dade	60	Male	Unknown			FL resident	04/23/20
17,258	Dade	19	Male	Unknown			FL resident	04/23/20
17,259	Dade	64	Female	Unknown			FL resident	04/23/20
17,260	Dade	50	Female	No		Yes	FL resident	04/23/20
17,261	Dade	59	Female	No		Yes	FL resident	04/23/20
17,262	Dade	39	Male	No		No	FL resident	04/23/20
17,263	Dade	92	Female	Unknown			FL resident	04/23/20
17,264	Dade	68	Female	Unknown			FL resident	04/23/20
17,265	Dade	65	Female	Unknown			FL resident	04/23/20
17,266	Dade	28	Female	No		Yes	FL resident	04/23/20
17,267	Dade	52	Male	No		Yes	FL resident	04/23/20
17,268	Dade	28	Female	Unknown			FL resident	04/23/20
17,269	Dade	40	Male	No		No	FL resident	04/23/20
17,270	Dade	53	Female	No		Yes	FL resident	04/23/20
17,271	Dade	36	Male	No		No	FL resident	04/23/20
17,272	Dade	71	Female	No		Unknown	FL resident	04/23/20
17,273	Dade	55	Female	Unknown			FL resident	04/23/20
17,274	Dade	89	Female	Unknown			FL resident	04/23/20
17,275	Dade	91	Female	No		Unknown	FL resident	04/23/20
17,276	Dade	29	Female	No		Yes	FL resident	04/23/20
17,277	Dade	41	Male	No		No	FL resident	04/23/20
17,278	Dade	68	Female	No		No	FL resident	04/23/20
17,279	Dade	60	Female	No		Yes	FL resident	04/23/20
17,280	Dade	45	Male	No		No	FL resident	04/23/20
17,281	Dade	42	Male	No		No	FL resident	04/23/20
17,282	Dade	24	Female	Unknown			FL resident	04/23/20
17,283	Dade	56	Female	No		Yes	FL resident	04/23/20
17,284	Dade	22	Female	No		Yes	FL resident	04/23/20
17,285	Dade	37	Male	Unknown			FL resident	04/23/20
17,286	Dade	64	Female	Unknown			FL resident	04/23/20
17,287	Dade	101	Male	Unknown		Unknown	FL resident	04/23/20
17,288	Dade	24	Female	No		Yes	FL resident	04/23/20
17,289	Dade	78	Female	Unknown			FL resident	04/23/20
17,290	Dade	26	Female	Unknown			FL resident	04/23/20
17,291	Dade	55	Female	Unknown			FL resident	04/23/20
17,292	Dade	54	Male	Unknown			FL resident	04/23/20
17,293	Dade	49	Female	Unknown			FL resident	04/23/20
17,294	Dade	38	Female	Unknown			FL resident	04/23/20
17,295	Dade	83	Female	Unknown			FL resident	04/23/20
17,296	Dade	39	Male	Unknown			FL resident	04/23/20
17,297	Dade	46	Male	Unknown			FL resident	04/23/20
17,298	Dade	63	Female	Unknown			FL resident	04/23/20
17,299	Dade	4	Female	No		Yes	FL resident	04/23/20
17,300	Dade	18	Male	Unknown			FL resident	04/23/20
17,301	Dade	49	Male	Unknown		Yes	FL resident	04/23/20
17,302	Dade	60	Male	Unknown		No	FL resident	04/23/20
17,303	Dade	43	Female	Unknown		Yes	FL resident	04/23/20
17,304	Dade	61	Female	Unknown		Yes	FL resident	04/23/20
17,305	Dade	38	Male	Unknown			FL resident	04/23/20
17,306	Dade	23	Female	Unknown			FL resident	04/23/20
17,307	Dade	59	Female	No		No	FL resident	04/23/20
17,308	Dade	41	Female	Unknown		Yes	FL resident	04/23/20
17,309	Dade	30	Male	No		Yes	FL resident	04/23/20
17,310	Dade	56	Female	No		No	FL resident	04/23/20
17,311	Dade	61	Male	No		No	FL resident	04/23/20
17,312	Dade	69	Male	No		No	FL resident	04/23/20
17,313	Dade	36	Female	No		No	FL resident	04/23/20
17,314	Dade	74	Male	Unknown			FL resident	04/23/20
17,315	Dade	38	Male	Unknown			FL resident	04/23/20

# Coronavirus: line list of cases

Data verified as of Apr 30, 2020 at 10 AM

Data in this report are provisional and subject to change.

Case	County	Age	Gender	Travel related	Travel detail	Contact with a confirmed case	Jurisdiction	Date case counted
17,316	Dade	73	Male	Unknown			FL resident	04/23/20
17,317	Dade	77	Male	Unknown			FL resident	04/23/20
17,318	Dade	45	Male	Unknown			FL resident	04/23/20
17,319	Dade	46	Male	No		Yes	FL resident	04/23/20
17,320	Dade	52	Female	Unknown		Unknown	FL resident	04/23/20
17,321	Dade	36	Female	Unknown			FL resident	04/23/20
17,322	Dade	33	Female	Unknown			FL resident	04/23/20
17,323	Dade	52	Male	No		No	FL resident	04/23/20
17,324	Dade	51	Female	No		Yes	FL resident	04/23/20
17,325	Dade	59	Female	Unknown			FL resident	04/23/20
17,326	Dade	0	Female	Unknown		Yes	FL resident	04/23/20
17,327	Dade	55	Female	Unknown			FL resident	04/23/20
17,328	Dade	26	Female	Unknown			FL resident	04/23/20
17,329	Dade	56	Male	Unknown			FL resident	04/23/20
17,330	Dade	91	Female	Unknown			FL resident	04/23/20
17,331	Dade	87	Male	Unknown			FL resident	04/23/20
17,332	Dade	91	Female	Unknown			FL resident	04/23/20
17,333	Dade	50	Male	Unknown			FL resident	04/23/20
17,334	Dade	80	Female	Unknown			FL resident	04/23/20
17,335	Dade	88	Female	Unknown			FL resident	04/23/20
17,336	Dade	83	Male	Unknown			FL resident	04/23/20
17,337	Dade	49	Male	Unknown		Unknown	FL resident	04/23/20
17,338	Dade	37	Male	No		Unknown	FL resident	04/23/20
17,339	Dade	33	Female	No		Unknown	FL resident	04/23/20
17,340	Dade	41	Female	Unknown			FL resident	04/23/20
17,341	Dade	47	Female	Unknown			FL resident	04/23/20
17,342	Dade	42	Female	Unknown			FL resident	04/23/20
17,343	Dade	38	Female	Unknown			FL resident	04/23/20
17,344	Dade	32	Male	Unknown			FL resident	04/23/20
17,345	Dade	50	Female	Unknown			FL resident	04/23/20
17,346	Dade	63	Female	Unknown			FL resident	04/23/20
17,347	Dade	17	Male	Unknown			FL resident	04/23/20
17,348	Dade	23	Female	Unknown			FL resident	04/23/20
17,349	Dade	56	Male	Unknown			FL resident	04/23/20
17,350	Dade	55	Female	Unknown			FL resident	04/23/20
17,351	Dade	66	Male	Unknown		Yes	FL resident	04/23/20
17,352	Dade	60	Female	No		Yes	FL resident	04/23/20
17,353	Dade	28	Female	No		Unknown	FL resident	04/23/20
17,354	Dade	33	Female	Unknown			FL resident	04/23/20
17,355	Dade	62	Male	Unknown			FL resident	04/23/20
17,356	Dade	35	Male	Unknown			FL resident	04/23/20
17,357	Dade	77	Male	No		Yes	FL resident	04/23/20
17,358	Dade	48	Female	Unknown			FL resident	04/23/20
17,359	Dade	63	Male	Unknown			FL resident	04/23/20
17,360	Dade	58	Female	Unknown			FL resident	04/23/20
17,361	Dade	61	Male	Unknown			FL resident	04/23/20
17,362	Dade	53	Female	Unknown			FL resident	04/23/20
17,363	Dade	47	Male	Unknown			FL resident	04/23/20
17,364	Dade	91	Female	Unknown			FL resident	04/23/20
17,365	Dade	34	Female	No		Yes	FL resident	04/23/20
17,366	Dade	44	Female	No		No	FL resident	04/23/20
17,367	Dade	48	Unknown	Unknown			FL resident	04/24/20
17,368	Dade	46	Male	Unknown			FL resident	04/24/20
17,369	Dade	79	Male	Unknown			FL resident	04/24/20
17,370	Dade	16	Female	No		Yes	FL resident	04/24/20
17,371	Dade	23	Male	Unknown		Yes	FL resident	04/24/20
17,372	Dade	40	Male	No		Unknown	FL resident	04/24/20
17,373	Dade	27	Male	No		Unknown	FL resident	04/24/20
17,374	Dade	26	Male	No		Unknown	FL resident	04/24/20
17,375	Dade	34	Female	Unknown		Yes	FL resident	04/24/20
17,376	Dade	91	Male	Unknown			FL resident	04/24/20
17,377	Dade	64	Male	No		Yes	FL resident	04/24/20

# Coronavirus: line list of cases

Data verified as of Apr 30, 2020 at 10 AM

Data in this report are provisional and subject to change.

Case	County	Age	Gender	Travel related	Travel detail	Contact with a confirmed case	Jurisdiction	Date case counted
17,378	Dade	31	Female	No		No	FL resident	04/24/20
17,379	Dade	83	Female	Unknown			FL resident	04/24/20
17,380	Dade	39	Male	Unknown			FL resident	04/24/20
17,381	Dade	67	Male	Unknown			FL resident	04/24/20
17,382	Dade	60	Female	Unknown		Yes	FL resident	04/24/20
17,383	Dade	24	Female	Unknown		Yes	FL resident	04/24/20
17,384	Dade	17	Female	No		Yes	FL resident	04/24/20
17,385	Dade	58	Male	No		Yes	FL resident	04/24/20
17,386	Dade	54	Female	Unknown			FL resident	04/24/20
17,387	Dade	53	Female	Unknown			FL resident	04/24/20
17,388	Dade	47	Male	No		Yes	FL resident	04/24/20
17,389	Dade	21	Female	Unknown			FL resident	04/24/20
17,390	Dade	48	Female	Unknown			FL resident	04/24/20
17,391	Dade	61	Female	Unknown			FL resident	04/24/20
17,392	Dade	46	Female	Unknown		Yes	FL resident	04/24/20
17,393	Dade	50	Male	Unknown			FL resident	04/24/20
17,394	Dade	19	Female	Unknown			FL resident	04/24/20
17,395	Dade	77	Male	Unknown			FL resident	04/24/20
17,396	Dade	73	Female	Unknown			FL resident	04/24/20
17,397	Dade	29	Female	Unknown			FL resident	04/24/20
17,398	Dade	48	Female	No		Yes	FL resident	04/24/20
17,399	Dade	47	Female	No		Yes	FL resident	04/24/20
17,400	Dade	60	Female	Unknown			FL resident	04/24/20
17,401	Dade	49	Female	Unknown			FL resident	04/24/20
17,402	Dade	73	Female	Unknown			FL resident	04/24/20
17,403	Dade	52	Female	Unknown			FL resident	04/24/20
17,404	Dade	27	Male	Unknown			FL resident	04/24/20
17,405	Dade	24	Male	Unknown			FL resident	04/24/20
17,406	Dade	57	Male	Unknown			FL resident	04/24/20
17,407	Dade	9	Female	Unknown			FL resident	04/24/20
17,408	Dade	22	Female	No		Yes	FL resident	04/24/20
17,409	Dade	60	Female	Unknown			FL resident	04/24/20
17,410	Dade	40	Female	Unknown			FL resident	04/24/20
17,411	Dade	15	Male	No		Yes	FL resident	04/24/20
17,412	Dade	42	Male	Unknown			FL resident	04/24/20
17,413	Dade	83	Female	Unknown			FL resident	04/24/20
17,414	Dade	75	Male	Unknown			FL resident	04/24/20
17,415	Dade	50	Male	Unknown			FL resident	04/24/20
17,416	Dade	85	Female	Unknown			FL resident	04/24/20
17,417	Dade	80	Female	Unknown			FL resident	04/24/20
17,418	Dade	67	Male	Unknown			FL resident	04/24/20
17,419	Dade	60	Male	Unknown			FL resident	04/24/20
17,420	Dade	64	Female	Unknown			FL resident	04/24/20
17,421	Dade	17	Female	Unknown			FL resident	04/24/20
17,422	Dade	70	Female	Unknown			FL resident	04/24/20
17,423	Dade	50	Female	No		Yes	FL resident	04/24/20
17,424	Dade	63	Male	Unknown		Yes	FL resident	04/24/20
17,425	Dade	61	Male	No		Yes	FL resident	04/24/20
17,426	Dade	27	Female	No		Yes	FL resident	04/24/20
17,427	Dade	54	Female	Unknown		Unknown	FL resident	04/24/20
17,428	Dade	56	Male	Unknown			FL resident	04/24/20
17,429	Dade	41	Female	Unknown			FL resident	04/24/20
17,430	Dade	22	Female	Unknown			FL resident	04/24/20
17,431	Dade	40	Male	No		Unknown	FL resident	04/24/20
17,432	Dade	57	Male	Unknown			FL resident	04/24/20
17,433	Dade	53	Female	Unknown			FL resident	04/24/20
17,434	Dade	66	Male	Unknown			FL resident	04/24/20
17,435	Dade	29	Female	No		No	FL resident	04/24/20
17,436	Dade	24	Female	Unknown			FL resident	04/24/20
17,437	Dade	3	Female	Unknown			FL resident	04/24/20
17,438	Dade	1	Female	No		No	FL resident	04/24/20
17,439	Dade	40	Female	No		Unknown	FL resident	04/24/20

# Coronavirus: line list of cases

Data verified as of Apr 30, 2020 at 10 AM

Data in this report are provisional and subject to change.

Case	County	Age	Gender	Travel related	Travel detail	Contact with a confirmed case	Jurisdiction	Date case counted
17,440	Dade	59	Male	Unknown			FL resident	04/24/20
17,441	Dade	85	Female	Unknown			FL resident	04/24/20
17,442	Dade	34	Male	Unknown			FL resident	04/24/20
17,443	Dade	55	Female	Unknown			FL resident	04/24/20
17,444	Dade	49	Male	Unknown			FL resident	04/24/20
17,445	Dade	26	Male	Unknown			FL resident	04/24/20
17,446	Dade	40	Male	No		Unknown	FL resident	04/24/20
17,447	Dade	40	Male	Unknown		Yes	FL resident	04/24/20
17,448	Dade	21	Male	Unknown			FL resident	04/24/20
17,449	Dade	58	Female	Unknown			FL resident	04/24/20
17,450	Dade	63	Female	Unknown			FL resident	04/24/20
17,451	Dade	14	Male	No		Yes	FL resident	04/24/20
17,452	Dade	48	Female	Unknown			FL resident	04/24/20
17,453	Dade	22	Male	Unknown			FL resident	04/24/20
17,454	Dade	24	Male	Unknown			FL resident	04/24/20
17,455	Dade	88	Female	Unknown			FL resident	04/24/20
17,456	Dade	60	Female	Unknown			FL resident	04/24/20
17,457	Dade	61	Male	Unknown			FL resident	04/24/20
17,458	Dade	37	Male	Unknown			FL resident	04/24/20
17,459	Dade	38	Male	Unknown			FL resident	04/24/20
17,460	Dade	66	Female	Unknown			FL resident	04/24/20
17,461	Dade	40	Female	Unknown			FL resident	04/24/20
17,462	Dade	25	Male	Unknown			FL resident	04/24/20
17,463	Dade	39	Female	Unknown			FL resident	04/24/20
17,464	Dade	23	Male	No		Yes	FL resident	04/24/20
17,465	Dade	45	Male	Unknown			FL resident	04/24/20
17,466	Dade	41	Male	No		Yes	FL resident	04/24/20
17,467	Dade	64	Female	No		Unknown	FL resident	04/24/20
17,468	Dade	20	Male	No		No	FL resident	04/24/20
17,469	Dade	56	Male	No		Unknown	FL resident	04/24/20
17,470	Dade	77	Female	No		Yes	FL resident	04/24/20
17,471	Dade	47	Female	No		Unknown	FL resident	04/24/20
17,472	Dade	42	Male	Unknown			FL resident	04/24/20
17,473	Dade	71	Male	Unknown			FL resident	04/24/20
17,474	Dade	34	Male	Unknown			FL resident	04/24/20
17,475	Dade	22	Female	Unknown			FL resident	04/24/20
17,476	Dade	35	Male	Unknown			FL resident	04/24/20
17,477	Dade	41	Female	Unknown			FL resident	04/24/20
17,478	Dade	55	Female	Unknown			FL resident	04/24/20
17,479	Dade	52	Male	Unknown		Yes	FL resident	04/24/20
17,480	Dade	20	Male	Unknown			FL resident	04/24/20
17,481	Dade	33	Female	No		No	FL resident	04/24/20
17,482	Dade	35	Male	Unknown			FL resident	04/24/20
17,483	Dade	60	Female	No		Yes	FL resident	04/24/20
17,484	Dade	63	Male	No		Yes	FL resident	04/24/20
17,485	Dade	29	Male	Unknown			FL resident	04/24/20
17,486	Dade	29	Male	Unknown			FL resident	04/24/20
17,487	Dade	91	Female	No		Yes	FL resident	04/24/20
17,488	Dade	48	Female	No		Yes	FL resident	04/24/20
17,489	Dade	67	Female	Unknown			FL resident	04/24/20
17,490	Dade	88	Female	No		Yes	FL resident	04/24/20
17,491	Dade	31	Male	Unknown			FL resident	04/24/20
17,492	Dade	24	Male	Unknown			FL resident	04/24/20
17,493	Dade	62	Male	Unknown			FL resident	04/24/20
17,494	Dade	38	Female	Unknown			FL resident	04/24/20
17,495	Dade	28	Female	Unknown		Unknown	FL resident	04/24/20
17,496	Dade	30	Male	Unknown			FL resident	04/24/20
17,497	Dade	54	Male	Unknown		No	FL resident	04/24/20
17,498	Dade	59	Female	Unknown		No	FL resident	04/24/20
17,499	Dade	24	Male	Unknown			FL resident	04/24/20
17,500	Dade	29	Male	Unknown			FL resident	04/24/20
17,501	Dade	21	Male	Unknown			FL resident	04/24/20



# Coronavirus: line list of cases

Data verified as of Apr 30, 2020 at 10 AM

Data in this report are provisional and subject to change.

Case	County	Age	Gender	Travel related	Travel detail	Contact with a confirmed case	Jurisdiction	Date case counted
17,502	Dade	18	Male	Unknown			FL resident	04/24/20
17,503	Dade	53	Male	Unknown			FL resident	04/24/20
17,504	Dade	19	Male	Unknown			FL resident	04/24/20
17,505	Dade	20	Male	Unknown			FL resident	04/24/20
17,506	Dade	53	Male	Unknown			FL resident	04/24/20
17,507	Dade	48	Male	Unknown			FL resident	04/24/20
17,508	Dade	42	Male	Unknown			FL resident	04/24/20
17,509	Dade	23	Male	Unknown			FL resident	04/24/20
17,510	Dade	26	Male	Unknown			FL resident	04/24/20
17,511	Dade	30	Male	Unknown			FL resident	04/24/20
17,512	Dade	20	Male	Unknown			FL resident	04/24/20
17,513	Dade	18	Male	Unknown			FL resident	04/24/20
17,514	Dade	23	Male	Unknown			FL resident	04/24/20
17,515	Dade	26	Male	Unknown			FL resident	04/24/20
17,516	Dade	22	Male	Unknown			FL resident	04/24/20
17,517	Dade	39	Male	Unknown			FL resident	04/24/20
17,518	Dade	47	Male	Unknown			FL resident	04/24/20
17,519	Dade	26	Male	Unknown			FL resident	04/24/20
17,520	Dade	52	Male	Unknown			FL resident	04/24/20
17,521	Dade	56	Male	Unknown			FL resident	04/24/20
17,522	Dade	51	Male	Unknown			FL resident	04/24/20
17,523	Dade	53	Male	Unknown			FL resident	04/24/20
17,524	Dade	36	Male	Unknown			FL resident	04/24/20
17,525	Dade	30	Male	Unknown			FL resident	04/24/20
17,526	Dade	26	Male	Unknown			FL resident	04/24/20
17,527	Dade	26	Male	Unknown			FL resident	04/24/20
17,528	Dade	22	Male	Unknown			FL resident	04/24/20
17,529	Dade	54	Male	Unknown			FL resident	04/24/20
17,530	Dade	22	Male	Unknown			FL resident	04/24/20
17,531	Dade	28	Male	Unknown			FL resident	04/24/20
17,532	Dade	25	Male	Unknown			FL resident	04/24/20
17,533	Dade	44	Male	Unknown			FL resident	04/24/20
17,534	Dade	34	Male	Unknown			FL resident	04/24/20
17,535	Dade	32	Male	Unknown			FL resident	04/24/20
17,536	Dade	36	Male	Unknown			FL resident	04/24/20
17,537	Dade	59	Male	Unknown			FL resident	04/24/20
17,538	Dade	31	Male	Unknown			FL resident	04/24/20
17,539	Dade	23	Male	Unknown			FL resident	04/24/20
17,540	Dade	49	Male	No		Unknown	FL resident	04/24/20
17,541	Dade	46	Male	Unknown			FL resident	04/24/20
17,542	Dade	20	Male	Unknown			FL resident	04/24/20
17,543	Dade	28	Male	Unknown			FL resident	04/24/20
17,544	Dade	37	Male	Unknown			FL resident	04/24/20
17,545	Dade	51	Male	Unknown			FL resident	04/24/20
17,546	Dade	21	Male	Unknown			FL resident	04/24/20
17,547	Dade	45	Male	Unknown			FL resident	04/24/20
17,548	Dade	52	Male	Unknown			FL resident	04/24/20
17,549	Dade	32	Male	Unknown			FL resident	04/24/20
17,550	Dade	50	Male	Unknown			FL resident	04/24/20
17,551	Dade	23	Male	Unknown			FL resident	04/24/20
17,552	Dade	36	Male	Unknown		Unknown	FL resident	04/24/20
17,553	Dade	46	Male	Unknown			FL resident	04/24/20
17,554	Dade	38	Male	No		No	FL resident	04/24/20
17,555	Dade	20	Male	Unknown			FL resident	04/24/20
17,556	Dade	36	Male	No		Yes	FL resident	04/24/20
17,557	Dade	30	Male	Unknown			FL resident	04/24/20
17,558	Dade	24	Male	Unknown			FL resident	04/24/20
17,559	Dade	32	Male	Unknown			FL resident	04/24/20
17,560	Dade	30	Male	Unknown		Yes	FL resident	04/24/20
17,561	Dade	47	Male	Unknown			FL resident	04/24/20
17,562	Dade	62	Male	Unknown			FL resident	04/24/20
17,563	Dade	39	Male	Unknown			FL resident	04/24/20

# Coronavirus: line list of cases

Data verified as of Apr 30, 2020 at 10 AM

Data in this report are provisional and subject to change.

Case	County	Age	Gender	Travel related	Travel detail	Contact with a confirmed case	Jurisdiction	Date case counted
17,564	Dade	57	Male	Unknown		Unknown	FL resident	04/24/20
17,565	Dade	19	Female	No		Yes	FL resident	04/24/20
17,566	Dade	30	Male	Unknown			FL resident	04/24/20
17,567	Dade	34	Male	No		Yes	FL resident	04/24/20
17,568	Dade	23	Male	No		Unknown	FL resident	04/24/20
17,569	Dade	52	Female	No		Yes	FL resident	04/24/20
17,570	Dade	56	Male	No		Unknown	FL resident	04/24/20
17,571	Dade	77	Female	No		Yes	FL resident	04/24/20
17,572	Dade	53	Male	No		Unknown	FL resident	04/24/20
17,573	Dade	67	Male	Unknown			FL resident	04/24/20
17,574	Dade	36	Male	Unknown			FL resident	04/24/20
17,575	Dade	63	Male	Unknown			FL resident	04/24/20
17,576	Dade	47	Female	No		Yes	FL resident	04/24/20
17,577	Dade	77	Male	Unknown			FL resident	04/24/20
17,578	Dade	66	Male	Unknown			FL resident	04/24/20
17,579	Dade	65	Female	No		Yes	FL resident	04/24/20
17,580	Dade	53	Female	No		Unknown	FL resident	04/24/20
17,581	Dade	82	Male	Unknown			FL resident	04/24/20
17,582	Dade	82	Male	Unknown			FL resident	04/24/20
17,583	Dade	69	Female	No		Yes	FL resident	04/24/20
17,584	Dade	15	Male	Unknown		Unknown	FL resident	04/24/20
17,585	Dade	87	Female	Unknown			FL resident	04/24/20
17,586	Dade	45	Male	No		Yes	FL resident	04/24/20
17,587	Dade	92	Female	No		Yes	FL resident	04/24/20
17,588	Dade	80	Female	Unknown			FL resident	04/24/20
17,589	Dade	68	Male	Unknown			FL resident	04/24/20
17,590	Dade	65	Male	Unknown			FL resident	04/24/20
17,591	Dade	58	Male	No		No	FL resident	04/24/20
17,592	Dade	44	Male	No		Yes	FL resident	04/24/20
17,593	Dade	75	Male	No		Yes	FL resident	04/24/20
17,594	Dade	70	Male	No		Yes	FL resident	04/24/20
17,595	Dade	31	Female	No		No	FL resident	04/24/20
17,596	Dade	65	Male	No		Yes	FL resident	04/24/20
17,597	Dade	66	Male	No		Yes	FL resident	04/24/20
17,598	Dade	47	Female	No		Yes	FL resident	04/24/20
17,599	Dade	33	Female	No		Yes	FL resident	04/24/20
17,600	Dade	45	Female	Unknown		Yes	FL resident	04/24/20
17,601	Dade	91	Female	No		No	FL resident	04/24/20
17,602	Dade	30	Male	No		Unknown	FL resident	04/24/20
17,603	Dade	28	Male	No		Yes	FL resident	04/24/20
17,604	Dade	19	Male	Unknown		Yes	FL resident	04/24/20
17,605	Dade	72	Male	No		Yes	FL resident	04/24/20
17,606	Dade	26	Male	Unknown			FL resident	04/24/20
17,607	Dade	48	Female	Unknown			FL resident	04/24/20
17,608	Dade	53	Female	Unknown			FL resident	04/24/20
17,609	Dade	33	Male	No		Yes	FL resident	04/24/20
17,610	Dade	24	Female	Unknown			FL resident	04/24/20
17,611	Dade	69	Female	Unknown			FL resident	04/24/20
17,612	Dade	56	Female	No		Yes	FL resident	04/24/20
17,613	Dade	76	Male	No		Yes	FL resident	04/24/20
17,614	Dade	33	Male	No		No	FL resident	04/24/20
17,615	Dade	44	Male	No		Unknown	FL resident	04/24/20
17,616	Dade	37	Male	No		Yes	FL resident	04/24/20
17,617	Dade	38	Male	Unknown			FL resident	04/24/20
17,618	Dade	57	Male	Unknown			FL resident	04/24/20
17,619	Dade	52	Female	No		Yes	FL resident	04/24/20
17,620	Dade	30	Female	No		Unknown	FL resident	04/24/20
17,621	Dade	66	Male	Unknown			FL resident	04/24/20
17,622	Dade	56	Female	No		Yes	FL resident	04/24/20
17,623	Dade	43	Female	Unknown		Yes	FL resident	04/24/20
17,624	Dade	26	Female	No		Yes	FL resident	04/24/20
17,625	Dade	41	Male	Unknown			FL resident	04/24/20

# Coronavirus: line list of cases

Data verified as of Apr 30, 2020 at 10 AM

Data in this report are provisional and subject to change.

Case	County	Age	Gender	Travel related	Travel detail	Contact with a confirmed case	Jurisdiction	Date case counted
17,626	Dade	53	Male	No		Yes	FL resident	04/24/20
17,627	Dade	51	Female	No		Unknown	FL resident	04/24/20
17,628	Dade	60	Female	Unknown			FL resident	04/24/20
17,629	Dade	60	Female	No		No	FL resident	04/24/20
17,630	Dade	42	Female	Unknown			FL resident	04/24/20
17,631	Dade	31	Female	No		Yes	FL resident	04/24/20
17,632	Dade	69	Male	No		No	FL resident	04/24/20
17,633	Dade	21	Female	Unknown			FL resident	04/24/20
17,634	Dade	39	Male	No		Yes	FL resident	04/24/20
17,635	Dade	34	Male	No		Unknown	FL resident	04/24/20
17,636	Dade	36	Male	No		Yes	FL resident	04/24/20
17,637	Dade	41	Male	No		Unknown	FL resident	04/24/20
17,638	Dade	35	Male	No		No	FL resident	04/24/20
17,639	Dade	28	Male	No		No	FL resident	04/24/20
17,640	Dade	85	Female	Unknown			FL resident	04/24/20
17,641	Dade	44	Unknown	Unknown			FL resident	04/24/20
17,642	Dade	64	Female	No		No	FL resident	04/24/20
17,643	Dade	67	Male	Unknown			FL resident	04/24/20
17,644	Dade	55	Female	No		No	FL resident	04/24/20
17,645	Dade	86	Female	Unknown			FL resident	04/24/20
17,646	Dade	35	Female	No		Yes	FL resident	04/24/20
17,647	Dade	39	Male	Yes	NY	No	FL resident	04/24/20
17,648	Dade	29	Male	No		Yes	FL resident	04/24/20
17,649	Dade	63	Male	No		No	FL resident	04/24/20
17,650	Dade	35	Female	Unknown			FL resident	04/24/20
17,651	Dade	35	Female	No		Yes	FL resident	04/24/20
17,652	Dade	72	Female	Unknown			FL resident	04/24/20
17,653	Dade	93	Unknown	Unknown			FL resident	04/24/20
17,654	Dade	50	Female	Unknown			FL resident	04/24/20
17,655	Dade	19	Female	Unknown			FL resident	04/24/20
17,656	Dade	68	Male	Unknown			FL resident	04/24/20
17,657	Dade	24	Male	No		Yes	FL resident	04/24/20
17,658	Dade	26	Male	Unknown			FL resident	04/24/20
17,659	Dade	74	Male	Unknown			FL resident	04/24/20
17,660	Dade	46	Female	Unknown			FL resident	04/24/20
17,661	Dade	64	Male	Unknown			FL resident	04/24/20
17,662	Dade	53	Female	No		Yes	FL resident	04/24/20
17,663	Dade	87	Female	Unknown			FL resident	04/24/20
17,664	Dade	38	Female	No		No	FL resident	04/24/20
17,665	Dade	49	Male	No		Unknown	FL resident	04/24/20
17,666	Dade	82	Female	Unknown			FL resident	04/24/20
17,667	Dade	41	Female	No		Yes	FL resident	04/24/20
17,668	Dade	59	Female	No		Yes	FL resident	04/24/20
17,669	Dade	51	Male	No		Yes	FL resident	04/24/20
17,670	Dade	96	Male	Unknown			FL resident	04/24/20
17,671	Dade	32	Male	Unknown			FL resident	04/24/20
17,672	Dade	31	Female	Unknown			FL resident	04/24/20
17,673	Dade	25	Female	Unknown			FL resident	04/24/20
17,674	Dade	9	Male	Unknown			FL resident	04/24/20
17,675	Dade	56	Female	No		Unknown	FL resident	04/24/20
17,676	Dade	52	Male	Unknown			FL resident	04/24/20
17,677	Dade	48	Female	No		Unknown	FL resident	04/24/20
17,678	Dade	66	Female	No		Unknown	FL resident	04/24/20
17,679	Dade	1	Male	No		Yes	FL resident	04/24/20
17,680	Dade	30	Male	No		Yes	FL resident	04/24/20
17,681	Dade	41	Female	No		Unknown	FL resident	04/24/20
17,682	Dade	24	Male	Unknown			FL resident	04/24/20
17,683	Dade	25	Male	Unknown			FL resident	04/24/20
17,684	Dade	91	Female	Unknown			FL resident	04/24/20
17,685	Dade	70	Female	Unknown			FL resident	04/24/20
17,686	Dade	26	Male	Unknown			FL resident	04/24/20
17,687	Dade	43	Female	Unknown			FL resident	04/24/20



# Coronavirus: line list of cases

Data verified as of Apr 30, 2020 at 10 AM

Data in this report are provisional and subject to change.

Case	County	Age	Gender	Travel related	Travel detail	Contact with a confirmed case	Jurisdiction	Date case counted
17,688	Dade	27	Female	No		Unknown	FL resident	04/24/20
17,689	Dade	55	Female	Unknown		Yes	FL resident	04/24/20
17,690	Dade	72	Female	No		Unknown	FL resident	04/24/20
17,691	Dade	56	Male	Unknown			FL resident	04/24/20
17,692	Dade	13	Male	No		Yes	FL resident	04/24/20
17,693	Dade	47	Female	Unknown			FL resident	04/24/20
17,694	Dade	54	Female	Unknown			FL resident	04/24/20
17,695	Dade	54	Male	Unknown		No	FL resident	04/24/20
17,696	Dade	39	Female	No		Yes	FL resident	04/24/20
17,697	Dade	47	Female	Unknown			FL resident	04/24/20
17,698	Dade	42	Female	Unknown			FL resident	04/24/20
17,699	Dade	64	Male	Unknown			FL resident	04/24/20
17,700	Dade	33	Male	Unknown			FL resident	04/24/20
17,701	Dade	45	Female	Unknown			FL resident	04/24/20
17,702	Dade	23	Male	Unknown			FL resident	04/24/20
17,703	Dade	48	Male	Unknown			FL resident	04/24/20
17,704	Dade	41	Female	Unknown			FL resident	04/24/20
17,705	Dade	42	Male	No		Yes	FL resident	04/24/20
17,706	Dade	51	Male	Unknown			FL resident	04/24/20
17,707	Dade	49	Female	Unknown			FL resident	04/24/20
17,708	Dade	26	Male	Unknown			FL resident	04/24/20
17,709	Dade	58	Male	Unknown			FL resident	04/24/20
17,710	Dade	36	Female	Unknown			FL resident	04/24/20
17,711	Dade	73	Male	Unknown			FL resident	04/24/20
17,712	Dade	90	Female	Unknown		Unknown	FL resident	04/24/20
17,713	Dade	57	Female	Unknown			FL resident	04/25/20
17,714	Dade	52	Female	No		Yes	FL resident	04/25/20
17,715	Dade	54	Male	Unknown			FL resident	04/25/20
17,716	Dade	34	Male	Unknown			FL resident	04/25/20
17,717	Dade	28	Male	No		Yes	FL resident	04/25/20
17,718	Dade	52	Male	No		No	FL resident	04/25/20
17,719	Dade	4	Female	No		Yes	FL resident	04/25/20
17,720	Dade	60	Female	Unknown			FL resident	04/25/20
17,721	Dade	62	Female	Unknown			FL resident	04/25/20
17,722	Dade	37	Male	Unknown			FL resident	04/25/20
17,723	Dade	45	Male	Unknown			FL resident	04/25/20
17,724	Dade	23	Female	Unknown			FL resident	04/25/20
17,725	Dade	75	Female	Unknown			FL resident	04/25/20
17,726	Dade	70	Male	Unknown			FL resident	04/25/20
17,727	Dade	69	Male	Unknown			FL resident	04/25/20
17,728	Dade	58	Female	No		Yes	FL resident	04/25/20
17,729	Dade	36	Male	Unknown			FL resident	04/25/20
17,730	Dade	59	Male	Unknown			FL resident	04/25/20
17,731	Dade	76	Male	No		Yes	FL resident	04/25/20
17,732	Dade	61	Male	Unknown			FL resident	04/25/20
17,733	Dade	45	Female	No		Yes	FL resident	04/25/20
17,734	Dade	73	Male	No		Yes	FL resident	04/25/20
17,735	Dade	45	Male	No		Unknown	FL resident	04/25/20
17,736	Dade	52	Male	Unknown			FL resident	04/25/20
17,737	Dade	28	Male	No		Yes	FL resident	04/25/20
17,738	Dade	66	Female	No		Yes	FL resident	04/25/20
17,739	Dade	60	Female	Unknown			FL resident	04/25/20
17,740	Dade	26	Female	Unknown			FL resident	04/25/20
17,741	Dade	18	Female	Unknown			FL resident	04/25/20
17,742	Dade	41	Male	Unknown			FL resident	04/25/20
17,743	Dade	35	Female	Unknown			FL resident	04/25/20
17,744	Dade	21	Female	Unknown			FL resident	04/25/20
17,745	Dade	29	Female	Unknown			FL resident	04/25/20
17,746	Dade	51	Female	Unknown			FL resident	04/25/20
17,747	Dade	54	Female	Unknown			FL resident	04/25/20
17,748	Dade	33	Male	Unknown			FL resident	04/25/20
17,749	Dade	84	Male	Unknown			FL resident	04/25/20



# Coronavirus: line list of cases

Data verified as of Apr 30, 2020 at 10 AM

Data in this report are provisional and subject to change.

Case	County	Age	Gender	Travel related	Travel detail	Contact with a confirmed case	Jurisdiction	Date case counted
17,750	Dade	28	Female	Unknown			FL resident	04/25/20
17,751	Dade	58	Male	Unknown			FL resident	04/25/20
17,752	Dade	68	Male	Unknown			FL resident	04/25/20
17,753	Dade	70	Male	Yes	FL; UNKNOWN	No	FL resident	04/25/20
17,754	Dade	61	Male	Unknown		Yes	FL resident	04/25/20
17,755	Dade	71	Male	Unknown			FL resident	04/25/20
17,756	Dade	19	Female	Unknown			FL resident	04/25/20
17,757	Dade	43	Male	No		Yes	FL resident	04/25/20
17,758	Dade	49	Male	Unknown			FL resident	04/25/20
17,759	Dade	35	Male	Unknown			FL resident	04/25/20
17,760	Dade	60	Female	Unknown			FL resident	04/25/20
17,761	Dade	64	Male	Unknown			FL resident	04/25/20
17,762	Dade	87	Female	Unknown			FL resident	04/25/20
17,763	Dade	62	Female	Unknown			FL resident	04/25/20
17,764	Dade	83	Female	Unknown			FL resident	04/25/20
17,765	Dade	72	Female	Unknown			FL resident	04/25/20
17,766	Dade	81	Male	Unknown			FL resident	04/25/20
17,767	Dade	88	Male	Unknown			FL resident	04/25/20
17,768	Dade	87	Female	Unknown			FL resident	04/25/20
17,769	Dade	20	Male	Unknown			FL resident	04/25/20
17,770	Dade	19	Male	Unknown			FL resident	04/25/20
17,771	Dade	70	Male	Unknown			FL resident	04/25/20
17,772	Dade	27	Male	Unknown			FL resident	04/25/20
17,773	Dade	25	Male	Unknown			FL resident	04/25/20
17,774	Dade	21	Male	Unknown			FL resident	04/25/20
17,775	Dade	36	Male	Unknown			FL resident	04/25/20
17,776	Dade	28	Male	Unknown			FL resident	04/25/20
17,777	Dade	21	Male	Unknown			FL resident	04/25/20
17,778	Dade	25	Male	Unknown			FL resident	04/25/20
17,779	Dade	26	Male	Unknown			FL resident	04/25/20
17,780	Dade	36	Male	Unknown			FL resident	04/25/20
17,781	Dade	26	Male	Unknown			FL resident	04/25/20
17,782	Dade	53	Female	Unknown			FL resident	04/25/20
17,783	Dade	54	Female	Unknown			FL resident	04/25/20
17,784	Dade	39	Male	Unknown			FL resident	04/25/20
17,785	Dade	41	Male	Unknown			FL resident	04/25/20
17,786	Dade	48	Male	Unknown			FL resident	04/25/20
17,787	Dade	75	Male	Unknown			FL resident	04/25/20
17,788	Dade	47	Male	Unknown			FL resident	04/25/20
17,789	Dade	49	Male	Unknown			FL resident	04/25/20
17,790	Dade	25	Male	Unknown			FL resident	04/25/20
17,791	Dade	51	Male	Unknown			FL resident	04/25/20
17,792	Dade	25	Male	Unknown			FL resident	04/25/20
17,793	Dade	49	Male	Unknown			FL resident	04/25/20
17,794	Dade	67	Male	Unknown			FL resident	04/25/20
17,795	Dade	51	Male	Unknown			FL resident	04/25/20
17,796	Dade	18	Male	Unknown			FL resident	04/25/20
17,797	Dade	31	Male	Unknown			FL resident	04/25/20
17,798	Dade	43	Male	Unknown			FL resident	04/25/20
17,799	Dade	41	Male	Unknown			FL resident	04/25/20
17,800	Dade	25	Male	Unknown			FL resident	04/25/20
17,801	Dade	31	Male	Unknown			FL resident	04/25/20
17,802	Dade	18	Male	Unknown			FL resident	04/25/20
17,803	Dade	27	Male	Unknown			FL resident	04/25/20
17,804	Dade	29	Male	Unknown			FL resident	04/25/20
17,805	Dade	38	Female	Unknown			FL resident	04/25/20
17,806	Dade	40	Male	Unknown			FL resident	04/25/20
17,807	Dade	46	Male	No		No	FL resident	04/25/20
17,808	Dade	18	Male	Unknown			FL resident	04/25/20
17,809	Dade	32	Male	Unknown			FL resident	04/25/20
17,810	Dade	28	Male	Unknown			FL resident	04/25/20
17,811	Dade	23	Male	Unknown			FL resident	04/25/20

# Coronavirus: line list of cases

Data verified as of Apr 30, 2020 at 10 AM

Data in this report are provisional and subject to change.

Case	County	Age	Gender	Travel related	Travel detail	Contact with a confirmed case	Jurisdiction	Date case counted
17,812	Dade	35	Male	Unknown			FL resident	04/25/20
17,813	Dade	35	Male	Unknown			FL resident	04/25/20
17,814	Dade	26	Female	Unknown			FL resident	04/25/20
17,815	Dade	61	Male	Unknown			FL resident	04/25/20
17,816	Dade	50	Male	Unknown			FL resident	04/25/20
17,817	Dade	22	Male	Unknown			FL resident	04/25/20
17,818	Dade	33	Male	Unknown			FL resident	04/25/20
17,819	Dade	47	Male	Unknown			FL resident	04/25/20
17,820	Dade	26	Male	Unknown			FL resident	04/25/20
17,821	Dade	40	Male	Unknown			FL resident	04/25/20
17,822	Dade	38	Male	Unknown			FL resident	04/25/20
17,823	Dade	35	Male	Unknown			FL resident	04/25/20
17,824	Dade	31	Male	No		No	FL resident	04/25/20
17,825	Dade	36	Male	Unknown			FL resident	04/25/20
17,826	Dade	49	Male	Unknown			FL resident	04/25/20
17,827	Dade	24	Male	Unknown			FL resident	04/25/20
17,828	Dade	29	Male	Unknown			FL resident	04/25/20
17,829	Dade	32	Male	Unknown			FL resident	04/25/20
17,830	Dade	22	Male	Unknown			FL resident	04/25/20
17,831	Dade	36	Male	Unknown			FL resident	04/25/20
17,832	Dade	20	Male	Unknown			FL resident	04/25/20
17,833	Dade	45	Male	Unknown			FL resident	04/25/20
17,834	Dade	40	Female	No		Yes	FL resident	04/25/20
17,835	Dade	73	Male	Unknown			FL resident	04/25/20
17,836	Dade	37	Male	Unknown			FL resident	04/25/20
17,837	Dade	19	Male	Unknown			FL resident	04/25/20
17,838	Dade	22	Male	Unknown			FL resident	04/25/20
17,839	Dade	44	Male	Unknown			FL resident	04/25/20
17,840	Dade	19	Male	Unknown			FL resident	04/25/20
17,841	Dade	21	Male	Unknown			FL resident	04/25/20
17,842	Dade	35	Male	Unknown			FL resident	04/25/20
17,843	Dade	52	Male	Unknown			FL resident	04/25/20
17,844	Dade	24	Male	Unknown			FL resident	04/25/20
17,845	Dade	26	Male	Unknown			FL resident	04/25/20
17,846	Dade	25	Female	Unknown			FL resident	04/25/20
17,847	Dade	60	Male	Unknown			FL resident	04/25/20
17,848	Dade	35	Male	Unknown			FL resident	04/25/20
17,849	Dade	37	Male	Unknown			FL resident	04/25/20
17,850	Dade	29	Male	Unknown			FL resident	04/25/20
17,851	Dade	47	Male	Unknown			FL resident	04/25/20
17,852	Dade	52	Male	Unknown			FL resident	04/25/20
17,853	Dade	28	Male	Unknown			FL resident	04/25/20
17,854	Dade	53	Male	Unknown			FL resident	04/25/20
17,855	Dade	36	Male	Unknown			FL resident	04/25/20
17,856	Dade	20	Male	Unknown			FL resident	04/25/20
17,857	Dade	38	Male	Unknown			FL resident	04/25/20
17,858	Dade	23	Male	Unknown			FL resident	04/25/20
17,859	Dade	27	Male	Unknown			FL resident	04/25/20
17,860	Dade	22	Male	Unknown			FL resident	04/25/20
17,861	Dade	19	Male	Unknown			FL resident	04/25/20
17,862	Dade	28	Male	Unknown			FL resident	04/25/20
17,863	Dade	23	Male	Unknown			FL resident	04/25/20
17,864	Dade	30	Male	Unknown			FL resident	04/25/20
17,865	Dade	19	Male	Unknown			FL resident	04/25/20
17,866	Dade	47	Male	Unknown			FL resident	04/25/20
17,867	Dade	38	Male	Unknown			FL resident	04/25/20
17,868	Dade	46	Male	Unknown			FL resident	04/25/20
17,869	Dade	25	Male	Unknown			FL resident	04/25/20
17,870	Dade	40	Male	Unknown			FL resident	04/25/20
17,871	Dade	42	Male	Unknown			FL resident	04/25/20
17,872	Dade	36	Male	Unknown			FL resident	04/25/20
17,873	Dade	26	Male	Unknown			FL resident	04/25/20

# Coronavirus: line list of cases

Data verified as of Apr 30, 2020 at 10 AM

Data in this report are provisional and subject to change.

Case	County	Age	Gender	Travel related	Travel detail	Contact with a confirmed case	Jurisdiction	Date case counted
17,874	Dade	20	Male	Unknown			FL resident	04/25/20
17,875	Dade	29	Male	Unknown			FL resident	04/25/20
17,876	Dade	26	Male	Unknown			FL resident	04/25/20
17,877	Dade	35	Male	Unknown			FL resident	04/25/20
17,878	Dade	36	Male	Unknown			FL resident	04/25/20
17,879	Dade	30	Male	Unknown			FL resident	04/25/20
17,880	Dade	49	Male	Unknown			FL resident	04/25/20
17,881	Dade	26	Male	Unknown			FL resident	04/25/20
17,882	Dade	35	Female	Unknown			FL resident	04/25/20
17,883	Dade	35	Male	Unknown			FL resident	04/25/20
17,884	Dade	22	Male	Unknown			FL resident	04/25/20
17,885	Dade	38	Male	Unknown			FL resident	04/25/20
17,886	Dade	26	Male	Unknown			FL resident	04/25/20
17,887	Dade	27	Male	Unknown		Unknown	FL resident	04/25/20
17,888	Dade	62	Female	Unknown			FL resident	04/25/20
17,889	Dade	39	Male	Unknown			FL resident	04/25/20
17,890	Dade	45	Male	Unknown			FL resident	04/25/20
17,891	Dade	32	Male	Unknown			FL resident	04/25/20
17,892	Dade	56	Male	Unknown			FL resident	04/25/20
17,893	Dade	42	Male	Unknown			FL resident	04/25/20
17,894	Dade	55	Male	Unknown			FL resident	04/25/20
17,895	Dade	21	Male	Unknown			FL resident	04/25/20
17,896	Dade	28	Male	Unknown			FL resident	04/25/20
17,897	Dade	59	Male	Unknown			FL resident	04/25/20
17,898	Dade	40	Male	Unknown			FL resident	04/25/20
17,899	Dade	26	Male	Unknown			FL resident	04/25/20
17,900	Dade	21	Male	Unknown			FL resident	04/25/20
17,901	Dade	30	Female	Unknown			FL resident	04/25/20
17,902	Dade	54	Male	Unknown			FL resident	04/25/20
17,903	Dade	59	Female	Unknown			FL resident	04/25/20
17,904	Dade	49	Male	Unknown			FL resident	04/25/20
17,905	Dade	40	Male	Unknown			FL resident	04/25/20
17,906	Dade	24	Male	Unknown			FL resident	04/25/20
17,907	Dade	48	Male	Unknown			FL resident	04/25/20
17,908	Dade	30	Male	Unknown			FL resident	04/25/20
17,909	Dade	51	Male	Unknown			FL resident	04/25/20
17,910	Dade	36	Male	Unknown			FL resident	04/25/20
17,911	Dade	30	Male	Unknown			FL resident	04/25/20
17,912	Dade	34	Male	Unknown			FL resident	04/25/20
17,913	Dade	30	Male	Unknown			FL resident	04/25/20
17,914	Dade	24	Male	Unknown			FL resident	04/25/20
17,915	Dade	51	Male	Unknown			FL resident	04/25/20
17,916	Dade	45	Male	Unknown			FL resident	04/25/20
17,917	Dade	31	Male	Unknown			FL resident	04/25/20
17,918	Dade	48	Male	Unknown			FL resident	04/25/20
17,919	Dade	31	Male	Unknown			FL resident	04/25/20
17,920	Dade	40	Male	Unknown			FL resident	04/25/20
17,921	Dade	42	Male	Unknown			FL resident	04/25/20
17,922	Dade	25	Male	Unknown			FL resident	04/25/20
17,923	Dade	32	Male	Unknown			FL resident	04/25/20
17,924	Dade	28	Male	Unknown			FL resident	04/25/20
17,925	Dade	25	Male	Unknown			FL resident	04/25/20
17,926	Dade	26	Male	Unknown			FL resident	04/25/20
17,927	Dade	31	Male	Unknown			FL resident	04/25/20
17,928	Dade	44	Male	Unknown			FL resident	04/25/20
17,929	Dade	37	Male	Unknown			FL resident	04/25/20
17,930	Dade	39	Male	Unknown			FL resident	04/25/20
17,931	Dade	37	Male	Unknown			FL resident	04/25/20
17,932	Dade	50	Male	Unknown			FL resident	04/25/20
17,933	Dade	56	Male	No		Yes	FL resident	04/25/20
17,934	Dade	35	Male	Yes	NY; TX	No	FL resident	04/25/20
17,935	Dade	31	Male	No		Unknown	FL resident	04/25/20



# Coronavirus: line list of cases

Data verified as of Apr 30, 2020 at 10 AM

Data in this report are provisional and subject to change.

Case	County	Age	Gender	Travel related	Travel detail	Contact with a confirmed case	Jurisdiction	Date case counted
17,936	Dade	36	Male	No		Yes	FL resident	04/25/20
17,937	Dade	23	Male	No		Yes	FL resident	04/25/20
17,938	Dade	64	Female	Unknown			FL resident	04/25/20
17,939	Dade	25	Female	No		Yes	FL resident	04/25/20
17,940	Dade	23	Female	Unknown			FL resident	04/25/20
17,941	Dade	49	Female	Unknown			FL resident	04/25/20
17,942	Dade	18	Male	No		Yes	FL resident	04/25/20
17,943	Dade	78	Male	Unknown			FL resident	04/25/20
17,944	Dade	41	Female	No		No	FL resident	04/25/20
17,945	Dade	37	Male	Unknown			FL resident	04/25/20
17,946	Dade	48	Female	Unknown			FL resident	04/25/20
17,947	Dade	29	Female	No		Yes	FL resident	04/25/20
17,948	Dade	38	Male	No		No	FL resident	04/25/20
17,949	Dade	42	Female	Unknown			FL resident	04/25/20
17,950	Dade	22	Female	Unknown			FL resident	04/25/20
17,951	Dade	62	Female	Unknown			FL resident	04/25/20
17,952	Dade	42	Female	No		Yes	FL resident	04/25/20
17,953	Dade	54	Male	Unknown			FL resident	04/25/20
17,954	Dade	36	Male	No		Yes	FL resident	04/25/20
17,955	Dade	42	Male	Unknown			FL resident	04/25/20
17,956	Dade	62	Female	No		Yes	FL resident	04/25/20
17,957	Dade	89	Female	Unknown			FL resident	04/25/20
17,958	Dade	44	Female	Unknown			FL resident	04/25/20
17,959	Dade	25	Male	No		Yes	FL resident	04/25/20
17,960	Dade	36	Female	Unknown			FL resident	04/25/20
17,961	Dade	59	Male	Unknown			FL resident	04/25/20
17,962	Dade	46	Male	Unknown			FL resident	04/25/20
17,963	Dade	19	Male	Unknown			FL resident	04/25/20
17,964	Dade	23	Male	Unknown			FL resident	04/25/20
17,965	Dade	22	Female	Unknown			FL resident	04/25/20
17,966	Dade	87	Female	Unknown			FL resident	04/25/20
17,967	Dade	22	Male	Unknown			FL resident	04/25/20
17,968	Dade	24	Male	Unknown			FL resident	04/25/20
17,969	Dade	84	Female	Unknown			FL resident	04/25/20
17,970	Dade	78	Female	Unknown			FL resident	04/25/20
17,971	Dade	62	Male	Unknown		Yes	FL resident	04/25/20
17,972	Dade	32	Male	No		Yes	FL resident	04/25/20
17,973	Dade	91	Male	Unknown			FL resident	04/25/20
17,974	Dade	30	Male	Unknown		Unknown	FL resident	04/25/20
17,975	Dade	92	Female	Unknown			FL resident	04/25/20
17,976	Dade	70	Female	Unknown			FL resident	04/25/20
17,977	Dade	49	Male	No		Yes	FL resident	04/25/20
17,978	Dade	86	Female	Unknown			FL resident	04/25/20
17,979	Dade	48	Female	Unknown			FL resident	04/25/20
17,980	Dade	40	Male	Unknown		Unknown	FL resident	04/25/20
17,981	Dade	26	Male	Unknown			FL resident	04/25/20
17,982	Dade	58	Male	No		Yes	FL resident	04/25/20
17,983	Dade	44	Male	No		Yes	FL resident	04/25/20
17,984	Dade	32	Female	No		Unknown	FL resident	04/25/20
17,985	Dade	49	Female	No		Yes	FL resident	04/25/20
17,986	Dade	24	Male	No		Unknown	FL resident	04/25/20
17,987	Dade	56	Female	No		Yes	FL resident	04/25/20
17,988	Dade	50	Male	Unknown			FL resident	04/25/20
17,989	Dade	51	Female	No		Yes	FL resident	04/25/20
17,990	Dade	76	Male	Unknown			FL resident	04/25/20
17,991	Dade	36	Male	No		No	FL resident	04/25/20
17,992	Dade	47	Male	No		Unknown	FL resident	04/25/20
17,993	Dade	41	Male	Unknown			FL resident	04/25/20
17,994	Dade	18	Female	No		Yes	FL resident	04/25/20
17,995	Dade	47	Female	Unknown			FL resident	04/25/20
17,996	Dade	27	Male	Unknown			FL resident	04/25/20
17,997	Dade	29	Female	Unknown			FL resident	04/25/20



# Coronavirus: line list of cases

Data verified as of Apr 30, 2020 at 10 AM

Data in this report are provisional and subject to change.

Case	County	Age	Gender	Travel related	Travel detail	Contact with a confirmed case	Jurisdiction	Date case counted
17,998	Dade	25	Male	Unknown			FL resident	04/25/20
17,999	Dade	88	Female	Unknown			FL resident	04/25/20
18,000	Dade	83	Male	Unknown			FL resident	04/25/20
18,001	Dade	25	Female	Unknown			FL resident	04/25/20
18,002	Dade	25	Male	Unknown			FL resident	04/25/20
18,003	Dade	22	Male	No		Unknown	FL resident	04/25/20
18,004	Dade	49	Male	Unknown		Unknown	FL resident	04/25/20
18,005	Dade	50	Female	No		Yes	FL resident	04/25/20
18,006	Dade	61	Female	Unknown			FL resident	04/25/20
18,007	Dade	66	Male	Unknown			FL resident	04/25/20
18,008	Dade	20	Male	Unknown			FL resident	04/25/20
18,009	Dade	31	Male	Unknown			FL resident	04/25/20
18,010	Dade	51	Male	Unknown			FL resident	04/25/20
18,011	Dade	81	Male	Unknown			FL resident	04/25/20
18,012	Dade	59	Female	Unknown			FL resident	04/25/20
18,013	Dade	52	Male	Unknown			FL resident	04/25/20
18,014	Dade	43	Female	No		Yes	FL resident	04/25/20
18,015	Dade	49	Male	Unknown			FL resident	04/25/20
18,016	Dade	51	Male	Unknown			FL resident	04/25/20
18,017	Dade	59	Male	Unknown			FL resident	04/25/20
18,018	Dade	55	Female	No		Unknown	FL resident	04/25/20
18,019	Dade	64	Female	Yes	CO; FL	Unknown	FL resident	04/25/20
18,020	Dade	38	Female	No		Yes	FL resident	04/25/20
18,021	Dade	46	Female	No		Unknown	FL resident	04/25/20
18,022	Dade	70	Female	Unknown			FL resident	04/25/20
18,023	Dade	48	Female	No		Yes	FL resident	04/25/20
18,024	Dade	47	Female	No		Unknown	FL resident	04/25/20
18,025	Dade	67	Male	No		Unknown	FL resident	04/25/20
18,026	Dade	50	Female	Yes	COLOMBIA; FL	No	FL resident	04/25/20
18,027	Dade	77	Female	No		Unknown	FL resident	04/25/20
18,028	Dade	71	Female	No		Unknown	FL resident	04/25/20
18,029	Dade	72	Male	Unknown			FL resident	04/25/20
18,030	Dade	28	Male	No		Yes	FL resident	04/25/20
18,031	Dade	52	Male	No		Yes	FL resident	04/25/20
18,032	Dade	69	Female	No		Yes	FL resident	04/25/20
18,033	Dade	52	Female	Unknown			FL resident	04/25/20
18,034	Dade	50	Female	No		Yes	FL resident	04/25/20
18,035	Dade	49	Male	Unknown			FL resident	04/25/20
18,036	Dade	56	Female	No		Unknown	FL resident	04/25/20
18,037	Dade	33	Male	Unknown		Yes	FL resident	04/25/20
18,038	Dade	23	Male	Unknown			FL resident	04/25/20
18,039	Dade	29	Female	Unknown			FL resident	04/25/20
18,040	Dade	30	Female	No		Yes	FL resident	04/25/20
18,041	Dade	43	Male	Unknown			FL resident	04/25/20
18,042	Dade	50	Female	Unknown		No	FL resident	04/25/20
18,043	Dade	50	Female	Unknown		No	FL resident	04/25/20
18,044	Dade	43	Female	Unknown			FL resident	04/25/20
18,045	Dade	70	Female	Unknown			FL resident	04/25/20
18,046	Dade	38	Female	Unknown			FL resident	04/25/20
18,047	Dade	69	Female	Unknown			FL resident	04/25/20
18,048	Dade	29	Female	Unknown			FL resident	04/25/20
18,049	Dade	38	Female	Unknown		Yes	FL resident	04/25/20
18,050	Dade	56	Male	Unknown			FL resident	04/25/20
18,051	Dade	50	Male	Unknown			FL resident	04/25/20
18,052	Dade	39	Female	No		Unknown	FL resident	04/25/20
18,053	Dade	29	Female	Unknown			FL resident	04/25/20
18,054	Dade	23	Female	Unknown			FL resident	04/25/20
18,055	Dade	53	Female	Unknown			FL resident	04/25/20
18,056	Dade	46	Female	Unknown			FL resident	04/25/20
18,057	Dade	39	Male	Unknown			FL resident	04/25/20
18,058	Dade	58	Female	No		Unknown	FL resident	04/25/20
18,059	Dade	59	Male	Unknown			FL resident	04/25/20

# Coronavirus: line list of cases

Data verified as of Apr 30, 2020 at 10 AM

Data in this report are provisional and subject to change.

Case	County	Age	Gender	Travel related	Travel detail	Contact with a confirmed case	Jurisdiction	Date case counted
18,060	Dade	71	Male	Unknown			FL resident	04/25/20
18,061	Dade	66	Female	Unknown			FL resident	04/25/20
18,062	Dade	58	Male	Unknown			FL resident	04/25/20
18,063	Dade	83	Male	Unknown			FL resident	04/25/20
18,064	Dade	71	Female	Unknown			FL resident	04/25/20
18,065	Dade	40	Male	Yes	GA; NY	Unknown	FL resident	04/25/20
18,066	Dade	87	Female	Unknown			FL resident	04/25/20
18,067	Dade	48	Female	Unknown			FL resident	04/25/20
18,068	Dade	63	Male	Unknown			FL resident	04/25/20
18,069	Dade	70	Male	Yes	HONDURAS	Yes	FL resident	04/25/20
18,070	Dade	32	Female	No		Unknown	FL resident	04/25/20
18,071	Dade	17	Female	No		Unknown	FL resident	04/25/20
18,072	Dade	36	Male	No		Unknown	FL resident	04/25/20
18,073	Dade	91	Female	No		Unknown	FL resident	04/25/20
18,074	Dade	84	Female	No		Unknown	FL resident	04/25/20
18,075	Dade	76	Female	No		Yes	FL resident	04/25/20
18,076	Dade	31	Male	No		Unknown	FL resident	04/25/20
18,077	Dade	51	Male	No		Unknown	FL resident	04/25/20
18,078	Dade	52	Male	Unknown			FL resident	04/25/20
18,079	Dade	76	Male	No		Unknown	FL resident	04/25/20
18,080	Dade	68	Male	Unknown			FL resident	04/25/20
18,081	Dade	65	Female	No		Unknown	FL resident	04/25/20
18,082	Dade	45	Male	Unknown		No	FL resident	04/25/20
18,083	Dade	53	Female	No		Unknown	FL resident	04/25/20
18,084	Dade	65	Female	No		Unknown	FL resident	04/25/20
18,085	Dade	60	Female	Unknown			FL resident	04/25/20
18,086	Dade	69	Male	Unknown		Unknown	FL resident	04/25/20
18,087	Dade	61	Male	No		Unknown	FL resident	04/25/20
18,088	Dade	45	Male	Unknown			FL resident	04/25/20
18,089	Dade	61	Female	No		No	FL resident	04/25/20
18,090	Dade	26	Female	Unknown			FL resident	04/26/20
18,091	Dade	72	Female	No		Unknown	FL resident	04/26/20
18,092	Dade	16	Female	Unknown			FL resident	04/26/20
18,093	Dade	54	Male	No		Unknown	FL resident	04/26/20
18,094	Dade	43	Male	No		Unknown	FL resident	04/26/20
18,095	Dade	34	Female	Unknown			FL resident	04/26/20
18,096	Dade	43	Female	Unknown			FL resident	04/26/20
18,097	Dade	17	Male	Unknown			FL resident	04/26/20
18,098	Dade	53	Male	No			FL resident	04/26/20
18,099	Dade	4	Male	Unknown			FL resident	04/26/20
18,100	Dade	49	Female	Unknown			FL resident	04/26/20
18,101	Dade	47	Female	No		No	FL resident	04/26/20
18,102	Dade	23	Female	Unknown			FL resident	04/26/20
18,103	Dade	53	Female	Unknown			FL resident	04/26/20
18,104	Dade	36	Female	Unknown			FL resident	04/26/20
18,105	Dade	94	Female	No		No	FL resident	04/26/20
18,106	Dade	66	Female	Unknown			FL resident	04/26/20
18,107	Dade	69	Male	No		No	FL resident	04/26/20
18,108	Dade	27	Male	No			FL resident	04/26/20
18,109	Dade	47	Male	No			FL resident	04/26/20
18,110	Dade	58	Male	Unknown		No	FL resident	04/26/20
18,111	Dade	34	Male	No		Yes	FL resident	04/26/20
18,112	Dade	33	Female	No		No	FL resident	04/26/20
18,113	Dade	27	Male	No		Unknown	FL resident	04/26/20
18,114	Dade	56	Female	No		No	FL resident	04/26/20
18,115	Dade	70	Male	Unknown			FL resident	04/26/20
18,116	Dade	47	Male	No			FL resident	04/26/20
18,117	Dade	90	Female	Unknown			FL resident	04/26/20
18,118	Dade	59	Female	No		Unknown	FL resident	04/26/20
18,119	Dade	39	Female	No		Yes	FL resident	04/26/20
18,120	Dade	41	Male	Unknown			FL resident	04/26/20
18,121	Dade	47	Male	No			FL resident	04/26/20

# Coronavirus: line list of cases

Data verified as of Apr 30, 2020 at 10 AM

Data in this report are provisional and subject to change.

Case	County	Age	Gender	Travel related	Travel detail	Contact with a confirmed case	Jurisdiction	Date case counted
18,122	Dade	56	Female	No		Unknown	FL resident	04/26/20
18,123	Dade	50	Male	No		Yes	FL resident	04/26/20
18,124	Dade	58	Female	No			FL resident	04/26/20
18,125	Dade	41	Female	No			FL resident	04/26/20
18,126	Dade	22	Female	No		No	FL resident	04/26/20
18,127	Dade	51	Female	Unknown			FL resident	04/26/20
18,128	Dade	70	Female	No		No	FL resident	04/26/20
18,129	Dade	51	Female	Unknown			FL resident	04/26/20
18,130	Dade	29	Male	No			FL resident	04/26/20
18,131	Dade	52	Male	Unknown			FL resident	04/26/20
18,132	Dade	27	Male	No			FL resident	04/26/20
18,133	Dade	76	Male	Unknown			FL resident	04/26/20
18,134	Dade	23	Male	No			FL resident	04/26/20
18,135	Dade	24	Male	No			FL resident	04/26/20
18,136	Dade	20	Male	No			FL resident	04/26/20
18,137	Dade	22	Female	Unknown			FL resident	04/26/20
18,138	Dade	23	Male	No			FL resident	04/26/20
18,139	Dade	65	Male	Unknown			FL resident	04/26/20
18,140	Dade	47	Male	No		No	FL resident	04/26/20
18,141	Dade	53	Female	Unknown			FL resident	04/26/20
18,142	Dade	31	Male	No			FL resident	04/26/20
18,143	Dade	46	Female	Unknown			FL resident	04/26/20
18,144	Dade	36	Male	No			FL resident	04/26/20
18,145	Dade	23	Male	Unknown			FL resident	04/26/20
18,146	Dade	48	Male	Unknown			FL resident	04/26/20
18,147	Dade	22	Male	No			FL resident	04/26/20
18,148	Dade	25	Male	No			FL resident	04/26/20
18,149	Dade	22	Male	Unknown			FL resident	04/26/20
18,150	Dade	28	Male	No			FL resident	04/26/20
18,151	Dade	91	Female	No		No	FL resident	04/26/20
18,152	Dade	29	Male	No		Unknown	FL resident	04/26/20
18,153	Dade	29	Male	No		Yes	FL resident	04/26/20
18,154	Dade	19	Male	No		Yes	FL resident	04/26/20
18,155	Dade	40	Male	No		Yes	FL resident	04/26/20
18,156	Dade	32	Male	No		Yes	FL resident	04/26/20
18,157	Dade	18	Male	No		Yes	FL resident	04/26/20
18,158	Dade	55	Male	No		Yes	FL resident	04/26/20
18,159	Dade	34	Male	No		Yes	FL resident	04/26/20
18,160	Dade	34	Male	No		Yes	FL resident	04/26/20
18,161	Dade	29	Male	No		Yes	FL resident	04/26/20
18,162	Dade	57	Male	No		Yes	FL resident	04/26/20
18,163	Dade	36	Male	No		Yes	FL resident	04/26/20
18,164	Dade	39	Male	No		Yes	FL resident	04/26/20
18,165	Dade	52	Male	Unknown			FL resident	04/26/20
18,166	Dade	53	Male	Unknown			FL resident	04/26/20
18,167	Dade	23	Male	Unknown			FL resident	04/26/20
18,168	Dade	49	Male	No			FL resident	04/26/20
18,169	Dade	57	Male	Unknown			FL resident	04/26/20
18,170	Dade	25	Male	Unknown			FL resident	04/26/20
18,171	Dade	29	Male	No			FL resident	04/26/20
18,172	Dade	55	Male	No			FL resident	04/26/20
18,173	Dade	36	Male	Unknown			FL resident	04/26/20
18,174	Dade	42	Male	Unknown			FL resident	04/26/20
18,175	Dade	43	Female	Unknown			FL resident	04/26/20
18,176	Dade	46	Female	No		Yes	FL resident	04/26/20
18,177	Dade	48	Male	No			FL resident	04/26/20
18,178	Dade	32	Female	Unknown			FL resident	04/26/20
18,179	Dade	33	Female	Unknown			FL resident	04/26/20
18,180	Dade	48	Female	Unknown			FL resident	04/26/20
18,181	Dade	89	Female	Unknown			FL resident	04/26/20
18,182	Dade	35	Male	Unknown			FL resident	04/26/20
18,183	Dade	31	Male	No			FL resident	04/26/20



# Coronavirus: line list of cases

Data verified as of Apr 30, 2020 at 10 AM

Data in this report are provisional and subject to change.

Case	County	Age	Gender	Travel related	Travel detail	Contact with a confirmed case	Jurisdiction	Date case counted
18,184	Dade	63	Male	No			FL resident	04/26/20
18,185	Dade	45	Male	Unknown			FL resident	04/26/20
18,186	Dade	40	Male	Unknown			FL resident	04/26/20
18,187	Dade	38	Male	Unknown			FL resident	04/26/20
18,188	Dade	48	Female	Unknown			FL resident	04/26/20
18,189	Dade	36	Female	Unknown			FL resident	04/26/20
18,190	Dade	47	Female	Unknown			FL resident	04/26/20
18,191	Dade	53	Male	No		Yes	FL resident	04/26/20
18,192	Dade	70	Male	Unknown			FL resident	04/26/20
18,193	Dade	60	Female	No		Unknown	FL resident	04/26/20
18,194	Dade	44	Male	No		Unknown	FL resident	04/26/20
18,195	Dade	23	Female	No		Yes	FL resident	04/26/20
18,196	Dade	44	Female	No		Yes	FL resident	04/26/20
18,197	Dade	43	Female	Unknown			FL resident	04/26/20
18,198	Dade	42	Female	Unknown			FL resident	04/26/20
18,199	Dade	32	Male	Unknown			FL resident	04/26/20
18,200	Dade	23	Male	Unknown			FL resident	04/26/20
18,201	Dade	51	Female	Unknown			FL resident	04/26/20
18,202	Dade	18	Male	Unknown			FL resident	04/26/20
18,203	Dade	42	Male	Unknown			FL resident	04/26/20
18,204	Dade	60	Male	Unknown			FL resident	04/26/20
18,205	Dade	31	Male	Unknown			FL resident	04/26/20
18,206	Dade	51	Male	Unknown			FL resident	04/26/20
18,207	Dade	44	Female	Unknown			FL resident	04/26/20
18,208	Dade	43	Female	Unknown			FL resident	04/26/20
18,209	Dade	53	Male	Unknown			FL resident	04/26/20
18,210	Dade	59	Female	Unknown			FL resident	04/26/20
18,211	Dade	41	Male	Unknown			FL resident	04/26/20
18,212	Dade	30	Male	Unknown			FL resident	04/26/20
18,213	Dade	32	Male	Unknown			FL resident	04/26/20
18,214	Dade	39	Male	Unknown			FL resident	04/26/20
18,215	Dade	36	Male	Unknown			FL resident	04/26/20
18,216	Dade	56	Male	Unknown			FL resident	04/26/20
18,217	Dade	66	Male	Unknown			FL resident	04/26/20
18,218	Dade	32	Female	Unknown		Yes	FL resident	04/26/20
18,219	Dade	73	Male	Unknown			FL resident	04/26/20
18,220	Dade	74	Male	No		No	FL resident	04/26/20
18,221	Dade	44	Male	Unknown			FL resident	04/26/20
18,222	Dade	51	Male	Unknown			FL resident	04/26/20
18,223	Dade	47	Female	Unknown			FL resident	04/26/20
18,224	Dade	35	Female	Unknown			FL resident	04/26/20
18,225	Dade	34	Female	Unknown			FL resident	04/26/20
18,226	Dade	79	Female	No		Yes	FL resident	04/26/20
18,227	Dade	44	Female	No		Unknown	FL resident	04/26/20
18,228	Dade	65	Male	No		Unknown	FL resident	04/26/20
18,229	Dade	82	Female	No			FL resident	04/26/20
18,230	Dade	56	Female	No		Unknown	FL resident	04/26/20
18,231	Dade	91	Female	Unknown		Unknown	FL resident	04/26/20
18,232	Dade	41	Male	Unknown			FL resident	04/26/20
18,233	Dade	67	Female	No		Unknown	FL resident	04/26/20
18,234	Dade	67	Female	Unknown			FL resident	04/26/20
18,235	Dade	36	Female	Unknown			FL resident	04/26/20
18,236	Dade	56	Male	No		Yes	FL resident	04/26/20
18,237	Dade	58	Female	No		Yes	FL resident	04/26/20
18,238	Dade	45	Male	Unknown			FL resident	04/26/20
18,239	Dade	38	Male	Unknown		Unknown	FL resident	04/26/20
18,240	Dade	59	Female	Unknown			FL resident	04/26/20
18,241	Dade	68	Male	No		Yes	FL resident	04/26/20
18,242	Dade	61	Female	No		Yes	FL resident	04/26/20
18,243	Dade	64	Male	No		No	FL resident	04/26/20
18,244	Dade	88	Female	Unknown		Unknown	FL resident	04/26/20
18,245	Dade	82	Female	Unknown			FL resident	04/26/20



# Coronavirus: line list of cases

Data verified as of Apr 30, 2020 at 10 AM

Data in this report are provisional and subject to change.

Case	County	Age	Gender	Travel related	Travel detail	Contact with a confirmed case	Jurisdiction	Date case counted
18,246	Dade	22	Female	Unknown			FL resident	04/26/20
18,247	Dade	88	Male	Unknown			FL resident	04/26/20
18,248	Dade	56	Male	Unknown			FL resident	04/26/20
18,249	Dade	30	Male	Unknown			FL resident	04/26/20
18,250	Dade	29	Female	No		Unknown	FL resident	04/26/20
18,251	Dade	45	Male	Unknown			FL resident	04/26/20
18,252	Dade	70	Male	Unknown			FL resident	04/26/20
18,253	Dade	23	Male	Unknown			FL resident	04/26/20
18,254	Dade	86	Female	Unknown			FL resident	04/26/20
18,255	Dade	30	Male	Unknown			FL resident	04/26/20
18,256	Dade	73	Female	Unknown			FL resident	04/26/20
18,257	Dade	64	Male	Unknown			FL resident	04/26/20
18,258	Dade	66	Female	Unknown			FL resident	04/26/20
18,259	Dade	90	Female	Unknown			FL resident	04/26/20
18,260	Dade	100	Female	Unknown			FL resident	04/26/20
18,261	Dade	73	Female	No		Yes	FL resident	04/26/20
18,262	Dade	83	Male	Unknown			FL resident	04/26/20
18,263	Dade	89	Male	Unknown			FL resident	04/26/20
18,264	Dade	13	Female	Unknown			FL resident	04/26/20
18,265	Dade	60	Male	Unknown			FL resident	04/26/20
18,266	Dade	55	Female	Unknown			FL resident	04/26/20
18,267	Dade	65	Male	Unknown			FL resident	04/26/20
18,268	Dade	34	Male	Unknown			FL resident	04/26/20
18,269	Dade	80	Female	Unknown			FL resident	04/26/20
18,270	Dade	86	Male	Unknown			FL resident	04/26/20
18,271	Dade	71	Male	Unknown			FL resident	04/26/20
18,272	Dade	55	Male	No		Unknown	FL resident	04/26/20
18,273	Dade	87	Female	Unknown			FL resident	04/26/20
18,274	Dade	71	Male	Unknown			FL resident	04/26/20
18,275	Dade	24	Female	No		Yes	FL resident	04/26/20
18,276	Dade	62	Male	Unknown			FL resident	04/26/20
18,277	Dade	63	Female	Unknown			FL resident	04/26/20
18,278	Dade	86	Female	Unknown			FL resident	04/26/20
18,279	Dade	31	Female	Unknown			FL resident	04/26/20
18,280	Dade	47	Male	No		No	FL resident	04/26/20
18,281	Dade	89	Female	No		No	FL resident	04/26/20
18,282	Dade	35	Male	Yes	FL; NJ; NY	No	FL resident	04/26/20
18,283	Dade	53	Female	No		Yes	FL resident	04/26/20
18,284	Dade	76	Female	No		No	FL resident	04/26/20
18,285	Dade	29	Male	Unknown			FL resident	04/26/20
18,286	Dade	52	Female	No		No	FL resident	04/26/20
18,287	Dade	57	Female	No		Yes	FL resident	04/26/20
18,288	Dade	54	Female	Unknown			FL resident	04/26/20
18,289	Dade	61	Female	Unknown			FL resident	04/26/20
18,290	Dade	53	Male	Unknown			FL resident	04/26/20
18,291	Dade	73	Male	Unknown			FL resident	04/26/20
18,292	Dade	43	Female	No		Yes	FL resident	04/26/20
18,293	Dade	43	Male	Unknown			FL resident	04/26/20
18,294	Dade	75	Male	Unknown			FL resident	04/26/20
18,295	Dade	6	Female	No		Yes	FL resident	04/26/20
18,296	Dade	96	Female	Unknown		No	FL resident	04/26/20
18,297	Dade	61	Female	Unknown			FL resident	04/26/20
18,298	Dade	63	Female	Unknown			FL resident	04/27/20
18,299	Dade	25	Male	Unknown			FL resident	04/27/20
18,300	Dade	71	Male	Unknown			FL resident	04/27/20
18,301	Dade	61	Female	Unknown			FL resident	04/27/20
18,302	Dade	73	Male	No		Yes	FL resident	04/27/20
18,303	Dade	54	Female	No		No	FL resident	04/27/20
18,304	Dade	60	Female	No		Yes	FL resident	04/27/20
18,305	Dade	52	Female	No		No	FL resident	04/27/20
18,306	Dade	46	Female	No		No	FL resident	04/27/20
18,307	Dade	64	Female	Unknown			FL resident	04/27/20

# Coronavirus: line list of cases

Data verified as of Apr 30, 2020 at 10 AM

Data in this report are provisional and subject to change.

Case	County	Age	Gender	Travel related	Travel detail	Contact with a confirmed case	Jurisdiction	Date case counted
18,308	Dade	80	Male	No		No	FL resident	04/27/20
18,309	Dade	32	Female	No		No	FL resident	04/27/20
18,310	Dade	64	Female	No		Yes	FL resident	04/27/20
18,311	Dade	60	Female	No		Yes	FL resident	04/27/20
18,312	Dade	81	Female	Unknown			FL resident	04/27/20
18,313	Dade	84	Female	Unknown			FL resident	04/27/20
18,314	Dade	51	Male	Unknown			FL resident	04/27/20
18,315	Dade	86	Female	Unknown			FL resident	04/27/20
18,316	Dade	87	Male	No		No	FL resident	04/27/20
18,317	Dade	91	Male	Unknown			FL resident	04/27/20
18,318	Dade	57	Female	No		Yes	FL resident	04/27/20
18,319	Dade	83	Female	Unknown			FL resident	04/27/20
18,320	Dade	88	Female	Unknown			FL resident	04/27/20
18,321	Dade	67	Male	No		No	FL resident	04/27/20
18,322	Dade	38	Male	Unknown			FL resident	04/27/20
18,323	Dade	47	Female	No		No	FL resident	04/27/20
18,324	Dade	71	Female	No		Yes	FL resident	04/27/20
18,325	Dade	62	Female	Unknown			FL resident	04/27/20
18,326	Dade	30	Male	Unknown			FL resident	04/27/20
18,327	Dade	58	Male	Unknown			FL resident	04/27/20
18,328	Dade	36	Male	No		Yes	FL resident	04/27/20
18,329	Dade	81	Female	Unknown			FL resident	04/27/20
18,330	Dade	83	Male	No		Unknown	FL resident	04/27/20
18,331	Dade	52	Male	Unknown			FL resident	04/27/20
18,332	Dade	44	Female	Unknown			FL resident	04/27/20
18,333	Dade	43	Female	Unknown			FL resident	04/27/20
18,334	Dade	75	Male	Unknown			FL resident	04/27/20
18,335	Dade	56	Male	Unknown			FL resident	04/27/20
18,336	Dade	53	Male	Unknown			FL resident	04/27/20
18,337	Dade	66	Female	Unknown			FL resident	04/27/20
18,338	Dade	63	Male	Unknown			FL resident	04/27/20
18,339	Dade	63	Male	Unknown			FL resident	04/27/20
18,340	Dade	23	Male	Unknown			FL resident	04/27/20
18,341	Dade	38	Female	Unknown			FL resident	04/27/20
18,342	Dade	38	Female	Unknown			FL resident	04/27/20
18,343	Dade	64	Male	No		Yes	FL resident	04/27/20
18,344	Dade	48	Female	No		Yes	FL resident	04/27/20
18,345	Dade	49	Male	No		Yes	FL resident	04/27/20
18,346	Dade	50	Male	Unknown			FL resident	04/27/20
18,347	Dade	88	Male	Unknown			FL resident	04/27/20
18,348	Dade	50	Male	Unknown			FL resident	04/27/20
18,349	Dade	32	Female	Unknown			FL resident	04/27/20
18,350	Dade	65	Female	Unknown			FL resident	04/27/20
18,351	Dade	53	Female	No		Yes	FL resident	04/27/20
18,352	Dade	25	Female	Unknown			FL resident	04/27/20
18,353	Dade	52	Female	No		Yes	FL resident	04/27/20
18,354	Dade	88	Female	Unknown			FL resident	04/27/20
18,355	Dade	87	Female	Unknown			FL resident	04/27/20
18,356	Dade	99	Female	Unknown			FL resident	04/27/20
18,357	Dade	85	Male	Unknown			FL resident	04/27/20
18,358	Dade	96	Male	Unknown			FL resident	04/27/20
18,359	Dade	87	Male	Unknown			FL resident	04/27/20
18,360	Dade	79	Male	Unknown			FL resident	04/27/20
18,361	Dade	86	Female	Unknown			FL resident	04/27/20
18,362	Dade	69	Male	Unknown			FL resident	04/27/20
18,363	Dade	84	Female	Unknown			FL resident	04/27/20
18,364	Dade	80	Male	Unknown			FL resident	04/27/20
18,365	Dade	60	Male	Unknown			FL resident	04/27/20
18,366	Dade	85	Male	Unknown			FL resident	04/27/20
18,367	Dade	82	Male	Unknown			FL resident	04/27/20
18,368	Dade	84	Female	Unknown			FL resident	04/27/20
18,369	Dade	92	Female	Unknown			FL resident	04/27/20

# Coronavirus: line list of cases

Data verified as of Apr 30, 2020 at 10 AM

Data in this report are provisional and subject to change.

Case	County	Age	Gender	Travel related	Travel detail	Contact with a confirmed case	Jurisdiction	Date case counted
18,370	Dade	89	Female	Unknown			FL resident	04/27/20
18,371	Dade	67	Male	Unknown			FL resident	04/27/20
18,372	Dade	78	Male	Unknown			FL resident	04/27/20
18,373	Dade	83	Female	Unknown			FL resident	04/27/20
18,374	Dade	83	Female	Unknown			FL resident	04/27/20
18,375	Dade	84	Female	Unknown			FL resident	04/27/20
18,376	Dade	95	Female	Unknown			FL resident	04/27/20
18,377	Dade	84	Female	Unknown			FL resident	04/27/20
18,378	Dade	79	Male	Unknown			FL resident	04/27/20
18,379	Dade	61	Male	Unknown			FL resident	04/27/20
18,380	Dade	78	Male	Unknown			FL resident	04/27/20
18,381	Dade	24	Male	Unknown			FL resident	04/27/20
18,382	Dade	94	Female	Unknown			FL resident	04/27/20
18,383	Dade	95	Female	Unknown			FL resident	04/27/20
18,384	Dade	86	Male	Unknown			FL resident	04/27/20
18,385	Dade	83	Female	Unknown			FL resident	04/27/20
18,386	Dade	92	Female	Unknown			FL resident	04/27/20
18,387	Dade	96	Female	Unknown			FL resident	04/27/20
18,388	Dade	91	Male	Unknown			FL resident	04/27/20
18,389	Dade	92	Male	Unknown			FL resident	04/27/20
18,390	Dade	86	Female	Unknown			FL resident	04/27/20
18,391	Dade	90	Female	Unknown			FL resident	04/27/20
18,392	Dade	83	Female	Unknown			FL resident	04/27/20
18,393	Dade	51	Male	Unknown			FL resident	04/27/20
18,394	Dade	55	Female	Unknown			FL resident	04/27/20
18,395	Dade	91	Female	Unknown			FL resident	04/27/20
18,396	Dade	77	Male	Unknown			FL resident	04/27/20
18,397	Dade	72	Female	Unknown			FL resident	04/27/20
18,398	Dade	89	Male	Unknown			FL resident	04/27/20
18,399	Dade	85	Female	Unknown			FL resident	04/27/20
18,400	Dade	55	Male	Unknown			FL resident	04/27/20
18,401	Dade	49	Female	Unknown			FL resident	04/27/20
18,402	Dade	53	Male	Unknown			FL resident	04/27/20
18,403	Dade	55	Female	Unknown			FL resident	04/27/20
18,404	Dade	58	Male	Unknown			FL resident	04/27/20
18,405	Dade	80	Female	Unknown			FL resident	04/27/20
18,406	Dade	96	Female	Unknown			FL resident	04/27/20
18,407	Dade	61	Female	Unknown			FL resident	04/27/20
18,408	Dade	69	Male	Unknown			FL resident	04/27/20
18,409	Dade	82	Male	Unknown			FL resident	04/27/20
18,410	Dade	66	Male	Unknown			FL resident	04/27/20
18,411	Dade	39	Male	Unknown			FL resident	04/27/20
18,412	Dade	63	Female	Unknown			FL resident	04/27/20
18,413	Dade	56	Female	Unknown			FL resident	04/27/20
18,414	Dade	58	Male	Unknown			FL resident	04/27/20
18,415	Dade	81	Male	Unknown			FL resident	04/27/20
18,416	Dade	82	Female	Unknown			FL resident	04/27/20
18,417	Dade	65	Female	Unknown			FL resident	04/27/20
18,418	Dade	101	Female	Unknown			FL resident	04/27/20
18,419	Dade	85	Female	Unknown			FL resident	04/27/20
18,420	Dade	82	Female	Unknown			FL resident	04/27/20
18,421	Dade	33	Male	Unknown			FL resident	04/27/20
18,422	Dade	54	Male	Unknown			FL resident	04/27/20
18,423	Dade	85	Female	Unknown			FL resident	04/27/20
18,424	Dade	89	Female	Unknown			FL resident	04/27/20
18,425	Dade	64	Female	Unknown			FL resident	04/27/20
18,426	Dade	85	Female	Unknown			FL resident	04/27/20
18,427	Dade	84	Female	Unknown			FL resident	04/27/20
18,428	Dade	94	Female	Unknown			FL resident	04/27/20
18,429	Dade	83	Female	Unknown			FL resident	04/27/20
18,430	Dade	80	Female	Unknown			FL resident	04/27/20
18,431	Dade	70	Female	Unknown			FL resident	04/27/20



# Coronavirus: line list of cases

Data verified as of Apr 30, 2020 at 10 AM

Data in this report are provisional and subject to change.

Case	County	Age	Gender	Travel related	Travel detail	Contact with a confirmed case	Jurisdiction	Date case counted
18,432	Dade	33	Male	Unknown			FL resident	04/27/20
18,433	Dade	94	Female	No			FL resident	04/27/20
18,434	Dade	83	Female	Unknown			FL resident	04/27/20
18,435	Dade	97	Male	Unknown			FL resident	04/27/20
18,436	Dade	94	Female	Unknown			FL resident	04/27/20
18,437	Dade	92	Male	Unknown			FL resident	04/27/20
18,438	Dade	83	Female	Unknown			FL resident	04/27/20
18,439	Dade	93	Female	Unknown			FL resident	04/27/20
18,440	Dade	86	Female	Unknown			FL resident	04/27/20
18,441	Dade	86	Male	Unknown			FL resident	04/27/20
18,442	Dade	79	Female	Unknown			FL resident	04/27/20
18,443	Dade	89	Female	Unknown			FL resident	04/27/20
18,444	Dade	69	Male	Unknown			FL resident	04/27/20
18,445	Dade	68	Male	Unknown			FL resident	04/27/20
18,446	Dade	79	Female	Unknown			FL resident	04/27/20
18,447	Dade	56	Male	Unknown			FL resident	04/27/20
18,448	Dade	39	Female	Unknown			FL resident	04/27/20
18,449	Dade	74	Female	Unknown			FL resident	04/27/20
18,450	Dade	44	Female	Unknown			FL resident	04/27/20
18,451	Dade	45	Female	Unknown			FL resident	04/27/20
18,452	Dade	34	Female	Unknown			FL resident	04/27/20
18,453	Dade	51	Female	Unknown			FL resident	04/27/20
18,454	Dade	40	Female	Unknown		Yes	FL resident	04/27/20
18,455	Dade	40	Female	Unknown			FL resident	04/27/20
18,456	Dade	52	Male	Unknown			FL resident	04/27/20
18,457	Dade	44	Male	Unknown			FL resident	04/27/20
18,458	Dade	26	Female	Unknown			FL resident	04/27/20
18,459	Dade	56	Female	Unknown			FL resident	04/27/20
18,460	Dade	89	Female	Unknown			FL resident	04/27/20
18,461	Dade	82	Female	Unknown			FL resident	04/27/20
18,462	Dade	83	Male	Unknown			FL resident	04/27/20
18,463	Dade	53	Male	Unknown			FL resident	04/27/20
18,464	Dade	83	Female	Unknown			FL resident	04/27/20
18,465	Dade	51	Female	Unknown			FL resident	04/27/20
18,466	Dade	93	Male	Unknown			FL resident	04/27/20
18,467	Dade	66	Male	Unknown			FL resident	04/27/20
18,468	Dade	83	Male	Unknown			FL resident	04/27/20
18,469	Dade	88	Female	Unknown			FL resident	04/27/20
18,470	Dade	49	Female	No		Yes	FL resident	04/27/20
18,471	Dade	38	Female	Unknown			FL resident	04/27/20
18,472	Dade	64	Male	Unknown			FL resident	04/27/20
18,473	Dade	61	Male	Unknown			FL resident	04/27/20
18,474	Dade	68	Male	Unknown			FL resident	04/27/20
18,475	Dade	35	Male	Unknown			FL resident	04/27/20
18,476	Dade	37	Male	Unknown			FL resident	04/27/20
18,477	Dade	27	Female	Unknown			FL resident	04/27/20
18,478	Dade	42	Male	Unknown			FL resident	04/27/20
18,479	Dade	44	Female	Unknown			FL resident	04/27/20
18,480	Dade	97	Female	Unknown			FL resident	04/27/20
18,481	Dade	30	Female	Unknown			FL resident	04/27/20
18,482	Dade	57	Male	Unknown			FL resident	04/27/20
18,483	Dade	76	Female	Unknown			FL resident	04/27/20
18,484	Dade	43	Female	Unknown			FL resident	04/27/20
18,485	Dade	78	Male	Unknown			FL resident	04/27/20
18,486	Dade	34	Female	Unknown			FL resident	04/27/20
18,487	Dade	51	Male	Unknown			FL resident	04/27/20
18,488	Dade	40	Female	No		Yes	FL resident	04/27/20
18,489	Dade	85	Male	Unknown			FL resident	04/27/20
18,490	Dade	32	Female	Unknown			FL resident	04/27/20
18,491	Dade	31	Female	Unknown			FL resident	04/27/20
18,492	Dade	31	Male	Unknown			FL resident	04/27/20
18,493	Dade	61	Male	Unknown			FL resident	04/27/20



# Coronavirus: line list of cases

Data verified as of Apr 30, 2020 at 10 AM

Data in this report are provisional and subject to change.

Case	County	Age	Gender	Travel related	Travel detail	Contact with a confirmed case	Jurisdiction	Date case counted
18,494	Dade	89	Female	Unknown			FL resident	04/27/20
18,495	Dade	50	Female	Unknown			FL resident	04/27/20
18,496	Dade	69	Male	Unknown			FL resident	04/27/20
18,497	Dade	20	Male	Unknown			FL resident	04/27/20
18,498	Dade	27	Female	Unknown			FL resident	04/27/20
18,499	Dade	44	Male	Unknown			FL resident	04/27/20
18,500	Dade	55	Female	Unknown			FL resident	04/27/20
18,501	Dade	74	Male	Unknown			FL resident	04/27/20
18,502	Dade	43	Female	Unknown			FL resident	04/27/20
18,503	Dade	62	Female	Unknown			FL resident	04/27/20
18,504	Dade	67	Female	Unknown			FL resident	04/27/20
18,505	Dade	60	Female	Unknown			FL resident	04/27/20
18,506	Dade	67	Female	Unknown			FL resident	04/27/20
18,507	Dade	50	Male	Unknown			FL resident	04/27/20
18,508	Dade	33	Male	Unknown			FL resident	04/27/20
18,509	Dade	69	Unknown	Unknown			FL resident	04/27/20
18,510	Dade	37	Male	Unknown			FL resident	04/27/20
18,511	Dade	41	Female	Unknown			FL resident	04/27/20
18,512	Dade	76	Female	Unknown			FL resident	04/27/20
18,513	Dade	48	Male	No		Yes	FL resident	04/27/20
18,514	Dade	40	Female	Unknown			FL resident	04/27/20
18,515	Dade	35	Female	Unknown			FL resident	04/27/20
18,516	Dade	57	Female	Unknown			FL resident	04/27/20
18,517	Dade	79	Female	Unknown			FL resident	04/27/20
18,518	Dade	67	Male	Unknown			FL resident	04/27/20
18,519	Dade	79	Male	Unknown			FL resident	04/27/20
18,520	Dade	29	Female	Unknown			FL resident	04/27/20
18,521	Dade	85	Male	Unknown			FL resident	04/27/20
18,522	Dade	99	Female	Unknown			FL resident	04/27/20
18,523	Dade	82	Male	Unknown			FL resident	04/27/20
18,524	Dade	66	Female	Unknown			FL resident	04/27/20
18,525	Dade	84	Male	Unknown			FL resident	04/27/20
18,526	Dade	44	Male	Unknown			FL resident	04/27/20
18,527	Dade	58	Male	Unknown			FL resident	04/27/20
18,528	Dade	33	Female	Unknown			FL resident	04/27/20
18,529	Dade	19	Male	Unknown			FL resident	04/27/20
18,530	Dade	44	Male	Unknown			FL resident	04/27/20
18,531	Dade	53	Female	Unknown			FL resident	04/27/20
18,532	Dade	50	Female	Unknown			FL resident	04/27/20
18,533	Dade	38	Female	Unknown			FL resident	04/27/20
18,534	Dade	22	Male	Unknown			FL resident	04/27/20
18,535	Dade	66	Male	Unknown			FL resident	04/27/20
18,536	Dade	66	Male	Unknown			FL resident	04/27/20
18,537	Dade	72	Female	Unknown			FL resident	04/27/20
18,538	Dade	48	Female	Unknown			FL resident	04/27/20
18,539	Dade	73	Female	Unknown			FL resident	04/27/20
18,540	Dade	45	Female	Unknown			FL resident	04/27/20
18,541	Dade	18	Male	Unknown			FL resident	04/27/20
18,542	Dade	57	Male	Unknown			FL resident	04/27/20
18,543	Dade	30	Female	Unknown			FL resident	04/27/20
18,544	Dade	54	Male	Unknown			FL resident	04/27/20
18,545	Dade	56	Female	Unknown			FL resident	04/27/20
18,546	Dade	32	Male	Unknown			FL resident	04/27/20
18,547	Dade	38	Male	Unknown			FL resident	04/27/20
18,548	Dade	28	Male	Unknown			FL resident	04/27/20
18,549	Dade	64	Male	Unknown			FL resident	04/27/20
18,550	Dade	49	Female	Unknown			FL resident	04/27/20
18,551	Dade	22	Male	Unknown			FL resident	04/27/20
18,552	Dade	24	Male	Unknown			FL resident	04/27/20
18,553	Dade	33	Female	Unknown			FL resident	04/27/20
18,554	Dade	40	Female	Unknown			FL resident	04/27/20
18,555	Dade	34	Female	Unknown			FL resident	04/27/20

# Coronavirus: line list of cases

Data verified as of Apr 30, 2020 at 10 AM

Data in this report are provisional and subject to change.

Case	County	Age	Gender	Travel related	Travel detail	Contact with a confirmed case	Jurisdiction	Date case counted
18,556	Dade	20	Female	Unknown			FL resident	04/27/20
18,557	Dade	57	Female	Unknown			FL resident	04/27/20
18,558	Dade	56	Male	Unknown			FL resident	04/27/20
18,559	Dade	27	Male	Unknown			FL resident	04/27/20
18,560	Dade	36	Female	Unknown			FL resident	04/27/20
18,561	Dade	28	Male	Unknown			FL resident	04/27/20
18,562	Dade	61	Female	Unknown			FL resident	04/27/20
18,563	Dade	62	Female	Unknown			FL resident	04/27/20
18,564	Dade	25	Male	Unknown			FL resident	04/27/20
18,565	Dade	22	Male	Unknown			FL resident	04/27/20
18,566	Dade	74	Male	Unknown			FL resident	04/27/20
18,567	Dade	65	Female	Unknown			FL resident	04/27/20
18,568	Dade	62	Male	Unknown			FL resident	04/27/20
18,569	Dade	46	Male	Unknown			FL resident	04/27/20
18,570	Dade	56	Female	Unknown			FL resident	04/27/20
18,571	Dade	58	Male	Unknown			FL resident	04/27/20
18,572	Dade	70	Female	Unknown			FL resident	04/27/20
18,573	Dade	57	Male	Unknown			FL resident	04/27/20
18,574	Dade	47	Male	Unknown			FL resident	04/27/20
18,575	Dade	90	Female	Unknown			FL resident	04/27/20
18,576	Dade	78	Female	Unknown			FL resident	04/27/20
18,577	Dade	83	Male	Unknown			FL resident	04/27/20
18,578	Dade	88	Female	Unknown			FL resident	04/27/20
18,579	Dade	32	Female	Unknown			FL resident	04/27/20
18,580	Dade	58	Female	Unknown			FL resident	04/27/20
18,581	Dade	25	Female	Unknown		Yes	FL resident	04/27/20
18,582	Dade	66	Male	Unknown			FL resident	04/27/20
18,583	Dade	46	Female	Unknown			FL resident	04/27/20
18,584	Dade	51	Female	Unknown			FL resident	04/27/20
18,585	Dade	34	Male	Unknown			FL resident	04/27/20
18,586	Dade	83	Female	Unknown			FL resident	04/27/20
18,587	Dade	31	Female	Unknown			FL resident	04/27/20
18,588	Dade	34	Male	Unknown			FL resident	04/27/20
18,589	Dade	57	Female	Unknown			FL resident	04/27/20
18,590	Dade	51	Female	Unknown			FL resident	04/27/20
18,591	Dade	45	Female	Unknown			FL resident	04/27/20
18,592	Dade	65	Female	Unknown			FL resident	04/27/20
18,593	Dade	72	Male	Unknown			FL resident	04/27/20
18,594	Dade	64	Female	Unknown			FL resident	04/27/20
18,595	Dade	7	Female	Unknown			FL resident	04/27/20
18,596	Dade	72	Female	Unknown			FL resident	04/27/20
18,597	Dade	45	Male	Unknown			FL resident	04/27/20
18,598	Dade	79	Female	Unknown			FL resident	04/27/20
18,599	Dade	73	Male	Unknown			FL resident	04/28/20
18,600	Dade	82	Female	Unknown			FL resident	04/28/20
18,601	Dade	68	Female	Unknown			FL resident	04/28/20
18,602	Dade	24	Male	Unknown			FL resident	04/28/20
18,603	Dade	19	Male	Unknown			FL resident	04/28/20
18,604	Dade	25	Male	Unknown			FL resident	04/28/20
18,605	Dade	46	Male	Unknown			FL resident	04/28/20
18,606	Dade	38	Male	Unknown			FL resident	04/28/20
18,607	Dade	31	Male	Unknown			FL resident	04/28/20
18,608	Dade	30	Male	Unknown			FL resident	04/28/20
18,609	Dade	68	Female	No		No	FL resident	04/28/20
18,610	Dade	87	Male	Unknown			FL resident	04/28/20
18,611	Dade	74	Female	Unknown			FL resident	04/28/20
18,612	Dade	43	Male	Unknown			FL resident	04/28/20
18,613	Dade	33	Female	Unknown			FL resident	04/28/20
18,614	Dade	77	Male	No		Yes	FL resident	04/28/20
18,615	Dade	28	Male	Unknown			FL resident	04/28/20
18,616	Dade	71	Female	Unknown			FL resident	04/28/20
18,617	Dade	24	Female	Unknown			FL resident	04/28/20

# Coronavirus: line list of cases

Data verified as of Apr 30, 2020 at 10 AM

Data in this report are provisional and subject to change.

Case	County	Age	Gender	Travel related	Travel detail	Contact with a confirmed case	Jurisdiction	Date case counted
18,618	Dade	74	Male	Yes	CUBA	Yes	FL resident	04/28/20
18,619	Dade	61	Female	Unknown			FL resident	04/28/20
18,620	Dade	64	Male	No			FL resident	04/28/20
18,621	Dade	91	Female	Unknown			FL resident	04/28/20
18,622	Dade	42	Male	Unknown			FL resident	04/28/20
18,623	Dade	41	Female	Unknown			FL resident	04/28/20
18,624	Dade	28	Female	Unknown			FL resident	04/28/20
18,625	Dade	77	Female	Unknown			FL resident	04/28/20
18,626	Dade	65	Female	Unknown			FL resident	04/28/20
18,627	Dade	81	Female	Unknown			FL resident	04/28/20
18,628	Dade	26	Male	Unknown			FL resident	04/28/20
18,629	Dade	74	Female	Unknown			FL resident	04/28/20
18,630	Dade	35	Male	Unknown			FL resident	04/28/20
18,631	Dade	65	Male	Unknown			FL resident	04/28/20
18,632	Dade	46	Male	Unknown			FL resident	04/28/20
18,633	Dade	59	Female	Unknown			FL resident	04/28/20
18,634	Dade	19	Female	No		Yes	FL resident	04/28/20
18,635	Dade	55	Female	Unknown			FL resident	04/28/20
18,636	Dade	25	Male	No		Yes	FL resident	04/28/20
18,637	Dade	19	Female	Unknown			FL resident	04/28/20
18,638	Dade	49	Male	Unknown			FL resident	04/28/20
18,639	Dade	24	Male	Unknown			FL resident	04/28/20
18,640	Dade	37	Male	Unknown			FL resident	04/28/20
18,641	Dade	57	Male	Unknown			FL resident	04/28/20
18,642	Dade	42	Female	No		Yes	FL resident	04/28/20
18,643	Dade	48	Male	Yes	FL; PANAMA	Yes	FL resident	04/28/20
18,644	Dade	48	Female	Unknown			FL resident	04/28/20
18,645	Dade	53	Male	Unknown			FL resident	04/28/20
18,646	Dade	19	Female	No		Yes	FL resident	04/28/20
18,647	Dade	20	Female	Unknown			FL resident	04/28/20
18,648	Dade	48	Female	Unknown			FL resident	04/28/20
18,649	Dade	37	Male	Unknown			FL resident	04/28/20
18,650	Dade	61	Male	Unknown			FL resident	04/28/20
18,651	Dade	54	Female	Unknown			FL resident	04/28/20
18,652	Dade	56	Male	Unknown			FL resident	04/28/20
18,653	Dade	50	Female	No		No	FL resident	04/28/20
18,654	Dade	7	Male	Unknown			FL resident	04/28/20
18,655	Dade	53	Female	Unknown			FL resident	04/28/20
18,656	Dade	45	Female	Unknown			FL resident	04/28/20
18,657	Dade	88	Female	No		Yes	FL resident	04/28/20
18,658	Dade	85	Female	Unknown			FL resident	04/28/20
18,659	Dade	35	Female	Unknown			FL resident	04/28/20
18,660	Dade	48	Male	Unknown			FL resident	04/28/20
18,661	Dade	64	Male	Unknown			FL resident	04/28/20
18,662	Dade	23	Male	Unknown			FL resident	04/28/20
18,663	Dade	67	Male	Unknown			FL resident	04/28/20
18,664	Dade	46	Male	Unknown			FL resident	04/28/20
18,665	Dade	48	Female	Unknown			FL resident	04/28/20
18,666	Dade	38	Female	Unknown			FL resident	04/28/20
18,667	Dade	97	Female	Unknown			FL resident	04/28/20
18,668	Dade	74	Female	Unknown			FL resident	04/28/20
18,669	Dade	82	Female	Unknown			FL resident	04/28/20
18,670	Dade	90	Female	Unknown			FL resident	04/28/20
18,671	Dade	88	Male	Unknown			FL resident	04/28/20
18,672	Dade	38	Female	Unknown			FL resident	04/28/20
18,673	Dade	87	Female	Unknown			FL resident	04/28/20
18,674	Dade	75	Female	Unknown			FL resident	04/28/20
18,675	Dade	65	Male	Unknown			FL resident	04/28/20
18,676	Dade	68	Unknown	Unknown			FL resident	04/28/20
18,677	Dade	86	Unknown	Unknown			FL resident	04/28/20
18,678	Dade	39	Unknown	Unknown			FL resident	04/28/20
18,679	Dade	59	Male	Unknown			FL resident	04/28/20



# Coronavirus: line list of cases

Data verified as of Apr 30, 2020 at 10 AM

Data in this report are provisional and subject to change.

Case	County	Age	Gender	Travel related	Travel detail	Contact with a confirmed case	Jurisdiction	Date case counted
18,680	Dade	58	Unknown	Unknown			FL resident	04/28/20
18,681	Dade	66	Female	No		No	FL resident	04/28/20
18,682	Dade	85	Female	Unknown			FL resident	04/28/20
18,683	Dade	31	Female	Unknown			FL resident	04/28/20
18,684	Dade	54	Male	Unknown			FL resident	04/28/20
18,685	Dade	53	Male	No		Yes	FL resident	04/28/20
18,686	Dade	59	Male	Unknown			FL resident	04/28/20
18,687	Dade	54	Female	Unknown			FL resident	04/28/20
18,688	Dade	24	Male	Unknown			FL resident	04/28/20
18,689	Dade	58	Male	No		Yes	FL resident	04/28/20
18,690	Dade	52	Male	Unknown			FL resident	04/28/20
18,691	Dade	70	Male	Unknown			FL resident	04/28/20
18,692	Dade	93	Female	Unknown			FL resident	04/28/20
18,693	Dade	73	Male	Unknown		No	FL resident	04/28/20
18,694	Dade	68	Female	No		No	FL resident	04/28/20
18,695	Dade	28	Female	Unknown			FL resident	04/28/20
18,696	Dade	71	Male	Unknown			FL resident	04/29/20
18,697	Dade	65	Male	Unknown		No	FL resident	04/29/20
18,698	Dade	60	Male	Unknown			FL resident	04/29/20
18,699	Dade	44	Female	Unknown		No	FL resident	04/29/20
18,700	Dade	53	Male	Unknown			FL resident	04/29/20
18,701	Dade	49	Male	Unknown			FL resident	04/29/20
18,702	Dade	41	Female	Unknown			FL resident	04/29/20
18,703	Dade	66	Female	Unknown			FL resident	04/29/20
18,704	Dade	61	Male	Unknown			FL resident	04/29/20
18,705	Dade	50	Male	Unknown			FL resident	04/29/20
18,706	Dade	39	Male	No		Yes	FL resident	04/29/20
18,707	Dade	70	Unknown	Unknown			FL resident	04/29/20
18,708	Dade	85	Female	Unknown			FL resident	04/29/20
18,709	Dade	58	Female	Unknown			FL resident	04/29/20
18,710	Dade	57	Male	No		Yes	FL resident	04/29/20
18,711	Dade	66	Unknown	Unknown			FL resident	04/29/20
18,712	Dade	44	Female	Unknown			FL resident	04/29/20
18,713	Dade	68	Male	Unknown			FL resident	04/29/20
18,714	Dade	63	Male	Unknown			FL resident	04/29/20
18,715	Dade	75	Male	Unknown			FL resident	04/29/20
18,716	Dade	64	Male	Unknown			FL resident	04/29/20
18,717	Dade	70	Female	Unknown			FL resident	04/29/20
18,718	Dade	67	Male	Unknown			FL resident	04/29/20
18,719	Dade	87	Female	Unknown			FL resident	04/29/20
18,720	Dade	71	Female	Unknown			FL resident	04/29/20
18,721	Dade	71	Male	Unknown			FL resident	04/29/20
18,722	Dade	43	Female	Unknown			FL resident	04/29/20
18,723	Dade	19	Male	No		Yes	FL resident	04/29/20
18,724	Dade	30	Male	No		Unknown	FL resident	04/29/20
18,725	Dade	56	Male	No		No	FL resident	04/29/20
18,726	Dade	20	Male	Unknown			FL resident	04/29/20
18,727	Dade	32	Female	Unknown			FL resident	04/29/20
18,728	Dade	25	Male	Unknown			FL resident	04/29/20
18,729	Dade	34	Male	Unknown			FL resident	04/29/20
18,730	Dade	52	Male	Unknown			FL resident	04/29/20
18,731	Dade	21	Male	Unknown			FL resident	04/29/20
18,732	Dade	40	Female	Unknown			FL resident	04/29/20
18,733	Dade	29	Male	Unknown			FL resident	04/29/20
18,734	Dade	37	Male	Unknown			FL resident	04/29/20
18,735	Dade	48	Female	Unknown			FL resident	04/29/20
18,736	Dade	35	Female	Unknown			FL resident	04/29/20
18,737	Dade	47	Female	No		Unknown	FL resident	04/29/20
18,738	Dade	47	Male	Unknown			FL resident	04/29/20
18,739	Dade	46	Male	Unknown			FL resident	04/29/20
18,740	Dade	48	Male	Unknown			FL resident	04/29/20
18,741	Dade	54	Male	Unknown			FL resident	04/29/20



# Coronavirus: line list of cases

Data verified as of Apr 30, 2020 at 10 AM

Data in this report are provisional and subject to change.

Case	County	Age	Gender	Travel related	Travel detail	Contact with a confirmed case	Jurisdiction	Date case counted
18,742	Dade	60	Female	Unknown			FL resident	04/29/20
18,743	Dade	55	Male	Unknown			FL resident	04/29/20
18,744	Dade	52	Female	Unknown			FL resident	04/29/20
18,745	Dade	65	Male	Unknown			FL resident	04/29/20
18,746	Dade	27	Male	Unknown			FL resident	04/29/20
18,747	Dade	57	Male	Unknown			FL resident	04/29/20
18,748	Dade	63	Female	Unknown			FL resident	04/29/20
18,749	Dade	60	Female	Unknown			FL resident	04/29/20
18,750	Dade	49	Male	Unknown			FL resident	04/29/20
18,751	Dade	60	Female	Unknown			FL resident	04/29/20
18,752	Dade	20	Male	Unknown			FL resident	04/29/20
18,753	Dade	25	Male	Unknown			FL resident	04/29/20
18,754	Dade	27	Male	Unknown			FL resident	04/29/20
18,755	Dade	31	Male	Unknown			FL resident	04/29/20
18,756	Dade	63	Male	Unknown			FL resident	04/29/20
18,757	Dade	75	Female	No		No	FL resident	04/29/20
18,758	Dade	6	Male	Unknown			FL resident	04/29/20
18,759	Dade	73	Male	Unknown			FL resident	04/29/20
18,760	Dade	66	Female	Unknown			FL resident	04/29/20
18,761	Dade	25	Female	No		No	FL resident	04/29/20
18,762	Dade	80	Male	Unknown			FL resident	04/29/20
18,763	Dade	56	Female	No		No	FL resident	04/29/20
18,764	Dade	55	Female	Unknown			FL resident	04/29/20
18,765	Dade	34	Male	No		No	FL resident	04/29/20
18,766	Dade	72	Male	Unknown			FL resident	04/29/20
18,767	Dade	51	Male	No		No	FL resident	04/29/20
18,768	Dade	54	Female	Unknown			FL resident	04/29/20
18,769	Dade	29	Female	Unknown			FL resident	04/29/20
18,770	Dade	40	Male	Unknown			FL resident	04/29/20
18,771	Dade	21	Male	Unknown			FL resident	04/29/20
18,772	Dade	90	Female	Unknown			FL resident	04/29/20
18,773	Dade	72	Female	Unknown			FL resident	04/29/20
18,774	Dade	35	Male	Unknown			FL resident	04/29/20
18,775	Dade	87	Male	Unknown			FL resident	04/29/20
18,776	Dade	59	Female	Unknown			FL resident	04/29/20
18,777	Dade	93	Male	Unknown			FL resident	04/29/20
18,778	Dade	64	Female	Unknown			FL resident	04/29/20
18,779	Dade	64	Female	Unknown			FL resident	04/29/20
18,780	Dade	44	Male	No		Yes	FL resident	04/29/20
18,781	Dade	36	Male	Unknown			FL resident	04/29/20
18,782	Dade	56	Female	Unknown			FL resident	04/29/20
18,783	Dade	38	Male	Unknown			FL resident	04/29/20
18,784	Dade	53	Female	Unknown			FL resident	04/29/20
18,785	Dade	22	Female	Unknown			FL resident	04/29/20
18,786	Dade	26	Female	Unknown			FL resident	04/29/20
18,787	Dade	32	Female	Unknown			FL resident	04/29/20
18,788	Dade	54	Female	Unknown			FL resident	04/29/20
18,789	Dade	64	Female	Unknown			FL resident	04/29/20
18,790	Dade	65	Female	Unknown			FL resident	04/29/20
18,791	Dade	95	Female	Unknown			FL resident	04/29/20
18,792	Dade	25	Male	Unknown			FL resident	04/29/20
18,793	Dade	63	Male	Unknown			FL resident	04/29/20
18,794	Dade	58	Male	Unknown			FL resident	04/29/20
18,795	Dade	45	Male	Unknown			FL resident	04/29/20
18,796	Dade	75	Male	Unknown			FL resident	04/29/20
18,797	Dade	81	Male	Unknown			FL resident	04/29/20
18,798	Dade	68	Male	Unknown			FL resident	04/29/20
18,799	Dade	66	Female	Unknown			FL resident	04/29/20
18,800	Dade	87	Male	Unknown			FL resident	04/29/20
18,801	Dade	90	Female	Unknown			FL resident	04/29/20
18,802	Dade	93	Female	Unknown			FL resident	04/29/20
18,803	Dade	78	Female	Unknown			FL resident	04/29/20

# Coronavirus: line list of cases

Data verified as of Apr 30, 2020 at 10 AM

Data in this report are provisional and subject to change.

Case	County	Age	Gender	Travel related	Travel detail	Contact with a confirmed case	Jurisdiction	Date case counted
18,804	Dade	51	Female	Unknown			FL resident	04/29/20
18,805	Dade	27	Male	Unknown			FL resident	04/29/20
18,806	Dade	14	Male	Unknown			FL resident	04/29/20
18,807	Dade	82	Female	Unknown			FL resident	04/29/20
18,808	Dade	45	Female	Unknown			FL resident	04/29/20
18,809	Dade	38	Male	Unknown			FL resident	04/29/20
18,810	Dade	69	Male	Unknown			FL resident	04/29/20
18,811	Dade	67	Male	Unknown			FL resident	04/29/20
18,812	Dade	98	Female	Unknown			FL resident	04/29/20
18,813	Dade	51	Male	Unknown			FL resident	04/29/20
18,814	Dade	32	Male	Unknown			FL resident	04/29/20
18,815	Dade	13	Male	Unknown			FL resident	04/29/20
18,816	Dade	28	Female	Unknown			FL resident	04/29/20
18,817	Dade	53	Female	Unknown			FL resident	04/29/20
18,818	Dade	59	Male	Unknown			FL resident	04/29/20
18,819	Dade	64	Female	Unknown			FL resident	04/29/20
18,820	Dade	76	Male	Unknown			FL resident	04/30/20
18,821	Dade	23	Male	Unknown			FL resident	04/30/20
18,822	Dade	68	Unknown	Unknown			FL resident	04/30/20
18,823	Dade	60	Male	Unknown			FL resident	04/30/20
18,824	Dade	69	Female	Unknown			FL resident	04/30/20
18,825	Dade	42	Male	Unknown			FL resident	04/30/20
18,826	Dade	75	Unknown	Unknown			FL resident	04/30/20
18,827	Dade	63	Male	Unknown			FL resident	04/30/20
18,828	Dade	57	Unknown	Unknown			FL resident	04/30/20
18,829	Dade	69	Unknown	Unknown			FL resident	04/30/20
18,830	Dade	37	Female	Unknown			FL resident	04/30/20
18,831	Dade	54	Female	Unknown			FL resident	04/30/20
18,832	Dade	35	Male	Unknown			FL resident	04/30/20
18,833	Dade	56	Female	Unknown			FL resident	04/30/20
18,834	Dade	65	Female	Unknown			FL resident	04/30/20
18,835	Dade	55	Male	Unknown			FL resident	04/30/20
18,836	Dade	43	Female	Unknown			FL resident	04/30/20
18,837	Dade	60	Female	Unknown			FL resident	04/30/20
18,838	Dade	31	Unknown	Unknown			FL resident	04/30/20
18,839	Dade	27	Male	Unknown			FL resident	04/30/20
18,840	Dade	67	Female	Unknown			FL resident	04/30/20
18,841	Dade	53	Female	Unknown			FL resident	04/30/20
18,842	Dade	62	Male	Unknown			FL resident	04/30/20
18,843	Dade	84	Female	Unknown			FL resident	04/30/20
18,844	Dade	42	Male	Yes	BRAZIL; FL; TX	No	Non-FL resident	03/15/20
18,845	Dade	66	Male	Yes	FL; NY	No	Non-FL resident	03/16/20
18,846	Dade	69	Female	No		Yes	Non-FL resident	03/16/20
18,847	Dade	51	Male	Yes	Bahamas; CA; IL	Unknown	Non-FL resident	03/17/20
18,848	Dade	33	Male	Unknown		Unknown	Non-FL resident	03/17/20
18,849	Dade	80	Female	Yes	ISRAEL; VENEZUELA	No	Non-FL resident	03/18/20
18,850	Dade	36	Male	Yes	SPAIN	No	Non-FL resident	03/19/20
18,851	Dade	64	Male	Unknown		Unknown	Non-FL resident	03/19/20
18,852	Dade	60	Female	Unknown		Unknown	Non-FL resident	03/19/20
18,853	Dade	46	Male	No		Yes	Non-FL resident	03/20/20
18,854	Dade	11	Female	Unknown		Yes	Non-FL resident	03/21/20
18,855	Dade	48	Male	Yes	NY	Yes	Non-FL resident	03/21/20
18,856	Dade	23	Female	Yes	NY	No	Non-FL resident	03/21/20
18,857	Dade	32	Male	Yes	FL; NY; UNITED KINGDOM	Unknown	Non-FL resident	03/22/20
18,858	Dade	26	Male	Yes	FL; IL; WA	Unknown	Non-FL resident	03/24/20
18,859	Dade	67	Male	Unknown		Yes	Non-FL resident	03/25/20
18,860	Dade	53	Male	Yes	OH	Unknown	Non-FL resident	03/26/20
18,861	Dade	22	Male	Yes	SPAIN	Yes	Non-FL resident	03/26/20
18,862	Dade	30	Male	Yes	CA; FL	Unknown	Non-FL resident	03/27/20
18,863	Dade	50	Male	Unknown		Yes	Non-FL resident	03/27/20
18,864	Dade	24	Male	Yes	FL; NC	Unknown	Non-FL resident	03/27/20
18,865	Dade	36	Male	Unknown		Unknown	Non-FL resident	03/27/20

# Coronavirus: line list of cases

Data verified as of Apr 30, 2020 at 10 AM

Data in this report are provisional and subject to change.

Case	County	Age	Gender	Travel related	Travel detail	Contact with a confirmed case	Jurisdiction	Date case counted
18,866	Dade	47	Male	Yes	UNITED KINGDOM	No	Non-FL resident	03/27/20
18,867	Dade	77	Male	Unknown		Unknown	Non-FL resident	03/27/20
18,868	Dade	39	Female	Unknown			Non-FL resident	03/28/20
18,869	Dade	50	Male	Yes	Argentina	Unknown	Non-FL resident	03/28/20
18,870	Dade	31	Male	Unknown		Unknown	Non-FL resident	03/28/20
18,871	Dade	35	Female	No		No	Non-FL resident	03/28/20
18,872	Dade	66	Male	Yes	FL; UNKNOWN	Unknown	Non-FL resident	03/28/20
18,873	Dade	42	Female	Unknown		Unknown	Non-FL resident	03/30/20
18,874	Dade	36	Male	Yes	UNKNOWN COUNTRY	Unknown	Non-FL resident	03/30/20
18,875	Dade	37	Female	Yes	NY	Unknown	Non-FL resident	03/30/20
18,876	Dade	36	Male	Unknown		Unknown	Non-FL resident	03/30/20
18,877	Dade	43	Male	Unknown		Unknown	Non-FL resident	03/30/20
18,878	Dade	40	Female	Unknown		Unknown	Non-FL resident	03/30/20
18,879	Dade	81	Male	Unknown		Unknown	Non-FL resident	03/30/20
18,880	Dade	20	Female	Unknown		Unknown	Non-FL resident	03/31/20
18,881	Dade	65	Male	Unknown		Unknown	Non-FL resident	03/31/20
18,882	Dade	33	Male	Yes	PERU	Yes	Non-FL resident	03/31/20
18,883	Dade	34	Female	Yes	UNKNOWN COUNTRY	Yes	Non-FL resident	03/31/20
18,884	Dade	25	Female	Unknown		Unknown	Non-FL resident	03/31/20
18,885	Dade	49	Male	Unknown		Unknown	Non-FL resident	03/31/20
18,886	Dade	77	Male	Unknown		Yes	Non-FL resident	03/31/20
18,887	Dade	56	Male	Unknown		Unknown	Non-FL resident	03/31/20
18,888	Dade	35	Female	Unknown		Unknown	Non-FL resident	03/31/20
18,889	Dade	72	Female	Unknown		Unknown	Non-FL resident	03/31/20
18,890	Dade	35	Male	Unknown		Unknown	Non-FL resident	03/31/20
18,891	Dade	31	Male	Unknown		Unknown	Non-FL resident	04/02/20
18,892	Dade	33	Female	Unknown		Unknown	Non-FL resident	04/03/20
18,893	Dade	24	Female	Unknown		Unknown	Non-FL resident	04/03/20
18,894	Dade	42	Female	Unknown		Unknown	Non-FL resident	04/04/20
18,895	Dade	25	Female	Unknown		No	Non-FL resident	04/06/20
18,896	Dade	44	Male	Yes	FL; IL	Yes	Non-FL resident	04/06/20
18,897	Dade	32	Female	Unknown		Unknown	Non-FL resident	04/06/20
18,898	Dade	74	Male	Unknown		Unknown	Non-FL resident	04/06/20
18,899	Dade	32	Male	Unknown		Unknown	Non-FL resident	04/06/20
18,900	Dade	65	Male	Unknown		Unknown	Non-FL resident	04/06/20
18,901	Dade	41	Male	Unknown		Unknown	Non-FL resident	04/06/20
18,902	Dade	48	Male	Unknown		Unknown	Non-FL resident	04/06/20
18,903	Dade	26	Male	Unknown		Unknown	Non-FL resident	04/06/20
18,904	Dade	40	Male	Unknown		Unknown	Non-FL resident	04/06/20
18,905	Dade	85	Male	No		Unknown	Non-FL resident	04/06/20
18,906	Dade	76	Female	Unknown		Unknown	Non-FL resident	04/06/20
18,907	Dade	28	Male	Unknown		Unknown	Non-FL resident	04/06/20
18,908	Dade	42	Male	Unknown		Unknown	Non-FL resident	04/07/20
18,909	Dade	47	Male	Unknown		Unknown	Non-FL resident	04/07/20
18,910	Dade	35	Male	Unknown		Unknown	Non-FL resident	04/07/20
18,911	Dade	32	Male	Unknown		Unknown	Non-FL resident	04/07/20
18,912	Dade	41	Male	Unknown		Unknown	Non-FL resident	04/07/20
18,913	Dade	54	Male	Unknown		Unknown	Non-FL resident	04/07/20
18,914	Dade	41	Male	Unknown		Unknown	Non-FL resident	04/07/20
18,915	Dade	59	Male	Unknown		Unknown	Non-FL resident	04/07/20
18,916	Dade	36	Male	Unknown		Unknown	Non-FL resident	04/07/20
18,917	Dade	35	Male	Unknown		Unknown	Non-FL resident	04/07/20
18,918	Dade	27	Male	Unknown		Unknown	Non-FL resident	04/07/20
18,919	Dade		Male	Unknown		Unknown	Non-FL resident	04/07/20
18,920	Dade	67	Female	Unknown		Unknown	Non-FL resident	04/07/20
18,921	Dade	23	Male	Unknown		Unknown	Non-FL resident	04/07/20
18,922	Dade	35	Male	Unknown		Unknown	Non-FL resident	04/07/20
18,923	Dade		Male	Yes	UNKNOWN COUNTRY	Unknown	Non-FL resident	04/07/20
18,924	Dade	72	Male	Unknown		Unknown	Non-FL resident	04/07/20
18,925	Dade	87	Male	Yes	AUSTRALIA; UNKNOWN	Unknown	Non-FL resident	04/07/20
18,926	Dade	68	Female	Unknown		Unknown	Non-FL resident	04/08/20
18,927	Dade	36	Male	Unknown		Unknown	Non-FL resident	04/08/20



# Coronavirus: line list of cases

Data verified as of Apr 30, 2020 at 10 AM

Data in this report are provisional and subject to change.

Case	County	Age	Gender	Travel related	Travel detail	Contact with a confirmed case	Jurisdiction	Date case counted
18,928	Dade	76	Male	Unknown		Unknown	Non-FL resident	04/08/20
18,929	Dade	64	Male	Unknown			Non-FL resident	04/08/20
18,930	Dade	64	Female	Unknown		Unknown	Non-FL resident	04/08/20
18,931	Dade	49	Female	Yes	BAHAMAS; FL; TX	Unknown	Non-FL resident	04/08/20
18,932	Dade	70	Female	Unknown		Unknown	Non-FL resident	04/08/20
18,933	Dade	50	Male	Unknown			Non-FL resident	04/08/20
18,934	Dade	41	Male	Unknown		Unknown	Non-FL resident	04/09/20
18,935	Dade	45	Male	Unknown		Unknown	Non-FL resident	04/09/20
18,936	Dade	33	Male	Yes	UNKNOWN COUNTRY	Unknown	Non-FL resident	04/09/20
18,937	Dade	36	Male	Yes	UNKNOWN COUNTRY	Unknown	Non-FL resident	04/09/20
18,938	Dade	78	Female	Unknown		Unknown	Non-FL resident	04/09/20
18,939	Dade	40	Male	Unknown		Unknown	Non-FL resident	04/09/20
18,940	Dade	51	Male	Unknown		Unknown	Non-FL resident	04/09/20
18,941	Dade	79	Male	Unknown		Unknown	Non-FL resident	04/09/20
18,942	Dade	27	Male	Unknown		Unknown	Non-FL resident	04/09/20
18,943	Dade	37	Male	Yes	FL; NY	Yes	Non-FL resident	04/10/20
18,944	Dade	33	Female	Unknown		Yes	Non-FL resident	04/10/20
18,945	Dade	31	Female	Unknown		Unknown	Non-FL resident	04/10/20
18,946	Dade	63	Male	Unknown			Non-FL resident	04/10/20
18,947	Dade	36	Male	No			Non-FL resident	04/10/20
18,948	Dade	25	Male	No			Non-FL resident	04/10/20
18,949	Dade	55	Female	Unknown			Non-FL resident	04/10/20
18,950	Dade	1	Female	Unknown		Unknown	Non-FL resident	04/10/20
18,951	Dade	77	Male	Unknown		Unknown	Non-FL resident	04/11/20
18,952	Dade	41	Female	Unknown			Non-FL resident	04/11/20
18,953	Dade	66	Male	Unknown			Non-FL resident	04/12/20
18,954	Dade	28	Male	Yes	UNKNOWN COUNTRY	Unknown	Non-FL resident	04/12/20
18,955	Dade	32	Male	Unknown		Unknown	Non-FL resident	04/12/20
18,956	Dade	57	Female	Unknown		Unknown	Non-FL resident	04/13/20
18,957	Dade	41	Male	Unknown		Unknown	Non-FL resident	04/13/20
18,958	Dade	39	Female	No		Unknown	Non-FL resident	04/13/20
18,959	Dade	29	Unknown	No		Unknown	Non-FL resident	04/14/20
18,960	Dade	21	Female	Yes	TX		Non-FL resident	04/14/20
18,961	Dade	18	Male	Unknown			Non-FL resident	04/14/20
18,962	Dade	42	Male	No		No	Non-FL resident	04/15/20
18,963	Dade	72	Male	Unknown			Non-FL resident	04/15/20
18,964	Dade	38	Male	Unknown		Unknown	Non-FL resident	04/15/20
18,965	Dade	68	Female	Unknown			Non-FL resident	04/15/20
18,966	Dade	56	Unknown	Unknown			Non-FL resident	04/15/20
18,967	Dade	56	Male	Unknown			Non-FL resident	04/15/20
18,968	Dade	83	Female	Unknown			Non-FL resident	04/20/20
18,969	Dade	55	Male	Unknown			Non-FL resident	04/21/20
18,970	Dade	37	Female	Unknown			Non-FL resident	04/22/20
18,971	Dade	26	Male	Unknown			Non-FL resident	04/23/20
18,972	Dade	72	Male	Unknown			Non-FL resident	04/23/20
18,973	Dade	50	Male	Yes	FL; NY	Yes	Non-FL resident	04/24/20
18,974	Dade	63	Male	No		Unknown	Non-FL resident	04/28/20
18,975	Dade	78	Male	No		Unknown	Non-FL resident	04/29/20
18,976	Dade	64	Male	Yes	JAPAN	Unknown	Not diagnosed/isolated	03/04/20
18,977	Desoto	32	Male	No		Yes	FL resident	03/22/20
18,978	Desoto	27	Female	No		Yes	FL resident	03/25/20
18,979	Desoto	32	Male	No		Yes	FL resident	03/25/20
18,980	Desoto	28	Male	No		Yes	FL resident	03/25/20
18,981	Desoto	63	Male	No		Yes	FL resident	03/26/20
18,982	Desoto	56	Female	No		No	FL resident	03/27/20
18,983	Desoto	91	Male	No		Yes	FL resident	03/27/20
18,984	Desoto	60	Male	Yes	FL; MA	Unknown	FL resident	04/02/20
18,985	Desoto	77	Male	No		Yes	FL resident	04/03/20
18,986	Desoto	78	Male	No		Yes	FL resident	04/03/20
18,987	Desoto	92	Female	No		Unknown	FL resident	04/03/20
18,988	Desoto	30	Male	No		Yes	FL resident	04/05/20
18,989	Desoto	65	Male	No		Yes	FL resident	04/06/20



# Coronavirus: line list of cases

Data verified as of Apr 30, 2020 at 10 AM

Data in this report are provisional and subject to change.

Case	County	Age	Gender	Travel related	Travel detail	Contact with a confirmed case	Jurisdiction	Date case counted
18,990	Desoto	72	Female	No		Yes	FL resident	04/06/20
18,991	Desoto	64	Male	Yes	CA; FL	Yes	FL resident	04/06/20
18,992	Desoto	77	Female	No		Yes	FL resident	04/06/20
18,993	Desoto	64	Female	No		Yes	FL resident	04/08/20
18,994	Desoto	73	Female	No		Yes	FL resident	04/08/20
18,995	Desoto	49	Female	Yes	FL; SC	Unknown	FL resident	04/08/20
18,996	Desoto	54	Male	Unknown		Yes	FL resident	04/09/20
18,997	Desoto	57	Male	No		Yes	FL resident	04/12/20
18,998	Desoto	60	Male	No		Yes	FL resident	04/12/20
18,999	Desoto	44	Male	No		Yes	FL resident	04/16/20
19,000	Desoto	53	Female	No		Yes	FL resident	04/17/20
19,001	Desoto	68	Male	No		Yes	FL resident	04/24/20
19,002	Desoto	68	Female	No		Yes	FL resident	04/27/20
19,003	Desoto	91	Male	Unknown			FL resident	04/28/20
19,004	Desoto	35	Female	No		Yes	FL resident	04/28/20
19,005	Desoto	27	Female	No		Yes	FL resident	04/29/20
19,006	Dixie	66	Female	Unknown		No	FL resident	04/03/20
19,007	Dixie	24	Male	No		Unknown	FL resident	04/10/20
19,008	Dixie	40	Female	No		Yes	FL resident	04/15/20
19,009	Dixie	53	Female	Unknown		Unknown	FL resident	04/19/20
19,010	Dixie	86	Female	No		Unknown	FL resident	04/23/20
19,011	Dixie	37	Female	No		Yes	FL resident	04/27/20
19,012	Dixie	60	Female	Unknown			FL resident	04/29/20
19,013	Duval	83	Male	No		Yes	FL resident	03/13/20
19,014	Duval	57	Male	Yes	FL; UNKNOWN	Yes	FL resident	03/15/20
19,015	Duval	66	Male	No		Yes	FL resident	03/15/20
19,016	Duval	88	Male	No		Yes	FL resident	03/15/20
19,017	Duval	91	Female	No		Yes	FL resident	03/16/20
19,018	Duval	84	Male	No		Yes	FL resident	03/17/20
19,019	Duval	44	Male	No		Unknown	FL resident	03/17/20
19,020	Duval	74	Male	Yes	BRAZIL	Unknown	FL resident	03/17/20
19,021	Duval	22	Male	Unknown			FL resident	03/18/20
19,022	Duval	83	Male	No		Yes	FL resident	03/18/20
19,023	Duval	91	Male	No		Yes	FL resident	03/18/20
19,024	Duval	78	Female	No		Yes	FL resident	03/19/20
19,025	Duval	90	Male	No		Yes	FL resident	03/20/20
19,026	Duval	68	Female	No		Yes	FL resident	03/20/20
19,027	Duval	57	Female	Yes	IRELAND	No	FL resident	03/20/20
19,028	Duval	84	Male	No		No	FL resident	03/20/20
19,029	Duval	55	Male	Yes	CO; FL	Yes	FL resident	03/21/20
19,030	Duval	84	Male	No		Yes	FL resident	03/21/20
19,031	Duval	52	Female	No		No	FL resident	03/21/20
19,032	Duval	57	Female	No		No	FL resident	03/21/20
19,033	Duval	84	Male	No		Unknown	FL resident	03/21/20
19,034	Duval	20	Female	Unknown		Unknown	FL resident	03/21/20
19,035	Duval	84	Female	No		Yes	FL resident	03/21/20
19,036	Duval	68	Female	No		Yes	FL resident	03/21/20
19,037	Duval	57	Female	No		Yes	FL resident	03/21/20
19,038	Duval	89	Female	No		Yes	FL resident	03/21/20
19,039	Duval	88	Male	No		Yes	FL resident	03/21/20
19,040	Duval	86	Female	No		Yes	FL resident	03/21/20
19,041	Duval	45	Female	No		No	FL resident	03/21/20
19,042	Duval	59	Male	Unknown			FL resident	03/21/20
19,043	Duval	88	Male	No		Yes	FL resident	03/21/20
19,044	Duval	82	Female	No		Yes	FL resident	03/22/20
19,045	Duval	54	Female	No		Yes	FL resident	03/22/20
19,046	Duval	53	Female	Yes	FL; NV	Yes	FL resident	03/22/20
19,047	Duval	39	Male	No		No	FL resident	03/22/20
19,048	Duval	56	Male	No		No	FL resident	03/22/20
19,049	Duval	41	Female	No		Yes	FL resident	03/22/20
19,050	Duval	19	Female	Yes	CA	No	FL resident	03/23/20
19,051	Duval	58	Male	No		No	FL resident	03/23/20

# Coronavirus: line list of cases

Data verified as of Apr 30, 2020 at 10 AM

Data in this report are provisional and subject to change.

Case	County	Age	Gender	Travel related	Travel detail	Contact with a confirmed case	Jurisdiction	Date case counted
19,052	Duval	36	Female	Yes	FL; GA	Yes	FL resident	03/23/20
19,053	Duval	49	Female	No		Yes	FL resident	03/23/20
19,054	Duval	87	Female	Unknown			FL resident	03/23/20
19,055	Duval	38	Male	No		Yes	FL resident	03/23/20
19,056	Duval	71	Male	No		Yes	FL resident	03/23/20
19,057	Duval	56	Female	No		Yes	FL resident	03/24/20
19,058	Duval	49	Female	No		Yes	FL resident	03/25/20
19,059	Duval	76	Male	Unknown		No	FL resident	03/25/20
19,060	Duval	50	Female	No		Yes	FL resident	03/25/20
19,061	Duval	59	Female	Unknown			FL resident	03/25/20
19,062	Duval	55	Male	Unknown		Yes	FL resident	03/25/20
19,063	Duval	61	Male	Unknown			FL resident	03/25/20
19,064	Duval	51	Female	No		No	FL resident	03/25/20
19,065	Duval	40	Male	Unknown			FL resident	03/25/20
19,066	Duval	13	Female	Unknown		Unknown	FL resident	03/26/20
19,067	Duval	45	Female	Yes	CO; FL	Yes	FL resident	03/26/20
19,068	Duval	59	Female	Unknown		No	FL resident	03/26/20
19,069	Duval	26	Female	Yes	NY	Yes	FL resident	03/26/20
19,070	Duval	44	Female	Unknown		Yes	FL resident	03/26/20
19,071	Duval	35	Male	Yes	FL; IL	Unknown	FL resident	03/26/20
19,072	Duval	50	Male	Yes	BAHAMAS	Unknown	FL resident	03/26/20
19,073	Duval	26	Male	Unknown		Unknown	FL resident	03/26/20
19,074	Duval	48	Female	Unknown		Unknown	FL resident	03/26/20
19,075	Duval	50	Male	Unknown		Unknown	FL resident	03/26/20
19,076	Duval	70	Female	Yes	FL; ID; TX	Yes	FL resident	03/26/20
19,077	Duval	49	Female	Unknown		Unknown	FL resident	03/26/20
19,078	Duval	65	Male	Unknown		Unknown	FL resident	03/26/20
19,079	Duval	40	Female	No		Yes	FL resident	03/26/20
19,080	Duval	91	Female	No		Yes	FL resident	03/26/20
19,081	Duval	87	Female	No		Yes	FL resident	03/26/20
19,082	Duval	39	Male	Unknown		Yes	FL resident	03/26/20
19,083	Duval	25	Male	No		No	FL resident	03/26/20
19,084	Duval	42	Male	Unknown		Yes	FL resident	03/26/20
19,085	Duval	54	Male	Unknown		No	FL resident	03/27/20
19,086	Duval	28	Male	Unknown		Yes	FL resident	03/27/20
19,087	Duval	43	Female	Unknown			FL resident	03/27/20
19,088	Duval	87	Female	Unknown		Yes	FL resident	03/27/20
19,089	Duval	47	Male	Yes	CO; FL	No	FL resident	03/27/20
19,090	Duval	80	Male	Unknown			FL resident	03/27/20
19,091	Duval	19	Female	No		No	FL resident	03/27/20
19,092	Duval	35	Male	Unknown			FL resident	03/27/20
19,093	Duval	61	Female	No		Yes	FL resident	03/27/20
19,094	Duval	48	Female	No		Yes	FL resident	03/27/20
19,095	Duval	37	Male	No		Yes	FL resident	03/27/20
19,096	Duval	86	Female	No		Yes	FL resident	03/27/20
19,097	Duval	84	Male	No		Yes	FL resident	03/27/20
19,098	Duval	54	Female	Yes	CO; FL	Yes	FL resident	03/27/20
19,099	Duval	59	Male	Unknown		Yes	FL resident	03/27/20
19,100	Duval	45	Male	No		Yes	FL resident	03/27/20
19,101	Duval	80	Female	No		Yes	FL resident	03/27/20
19,102	Duval	74	Male	Unknown		No	FL resident	03/27/20
19,103	Duval	71	Female	Yes	CAYMAN ISLANDS; JAMAICA; MEXICO	Unknown	FL resident	03/27/20
19,104	Duval	56	Female	No		No	FL resident	03/27/20
19,105	Duval	52	Male	Unknown		Yes	FL resident	03/27/20
19,106	Duval	37	Female	Unknown		Yes	FL resident	03/27/20
19,107	Duval	97	Female	Unknown			FL resident	03/27/20
19,108	Duval	74	Female	Unknown		No	FL resident	03/27/20
19,109	Duval	50	Male	No		Yes	FL resident	03/28/20
19,110	Duval	63	Female	No		Yes	FL resident	03/28/20
19,111	Duval	40	Female	Unknown		Unknown	FL resident	03/28/20
19,112	Duval	54	Female	Unknown		Yes	FL resident	03/28/20

# Coronavirus: line list of cases

Data verified as of Apr 30, 2020 at 10 AM

Data in this report are provisional and subject to change.

Case	County	Age	Gender	Travel related	Travel detail	Contact with a confirmed case	Jurisdiction	Date case counted
19,113	Duval	55	Female	No		No	FL resident	03/28/20
19,114	Duval	19	Female	Unknown		Yes	FL resident	03/28/20
19,115	Duval	70	Male	No		Yes	FL resident	03/28/20
19,116	Duval	74	Male	Unknown			FL resident	03/28/20
19,117	Duval	43	Female	No		Unknown	FL resident	03/28/20
19,118	Duval	50	Male	No		Yes	FL resident	03/28/20
19,119	Duval	48	Female	No		Unknown	FL resident	03/28/20
19,120	Duval	45	Female	No		Unknown	FL resident	03/28/20
19,121	Duval	72	Male	No		Yes	FL resident	03/28/20
19,122	Duval	40	Female	Unknown		Yes	FL resident	03/28/20
19,123	Duval	81	Female	No		No	FL resident	03/28/20
19,124	Duval	51	Male	Unknown		Yes	FL resident	03/28/20
19,125	Duval	45	Male	No		Yes	FL resident	03/29/20
19,126	Duval	68	Male	Unknown			FL resident	03/29/20
19,127	Duval	69	Female	Unknown			FL resident	03/29/20
19,128	Duval	54	Male	Unknown		No	FL resident	03/29/20
19,129	Duval	5	Male	No		Yes	FL resident	03/29/20
19,130	Duval	49	Male	Yes	NY	Unknown	FL resident	03/29/20
19,131	Duval	83	Male	Unknown		No	FL resident	03/29/20
19,132	Duval	74	Female	Unknown		Unknown	FL resident	03/29/20
19,133	Duval	58	Male	No		Unknown	FL resident	03/29/20
19,134	Duval	33	Male	No		No	FL resident	03/29/20
19,135	Duval	77	Female	No		Yes	FL resident	03/29/20
19,136	Duval	50	Female	No		Unknown	FL resident	03/29/20
19,137	Duval	64	Female	No		Yes	FL resident	03/29/20
19,138	Duval	28	Male	No		Yes	FL resident	03/29/20
19,139	Duval	68	Female	Unknown		No	FL resident	03/29/20
19,140	Duval	42	Female	Yes	CAYMAN ISLANDS; JAMAICA	Yes	FL resident	03/29/20
19,141	Duval	77	Male	No		Unknown	FL resident	03/29/20
19,142	Duval	27	Female	Unknown			FL resident	03/29/20
19,143	Duval	52	Female	Unknown			FL resident	03/29/20
19,144	Duval	51	Female	Unknown		Yes	FL resident	03/30/20
19,145	Duval	81	Male	No		Yes	FL resident	03/30/20
19,146	Duval	71	Female	Yes	FRANCE	Unknown	FL resident	03/30/20
19,147	Duval	66	Female	No		Unknown	FL resident	03/30/20
19,148	Duval	42	Male	No		Unknown	FL resident	03/30/20
19,149	Duval	34	Female	Unknown			FL resident	03/30/20
19,150	Duval	61	Female	No		Yes	FL resident	03/30/20
19,151	Duval	64	Male	Unknown			FL resident	03/30/20
19,152	Duval	30	Female	No		Unknown	FL resident	03/30/20
19,153	Duval	70	Female	Unknown		Yes	FL resident	03/30/20
19,154	Duval	41	Male	Unknown			FL resident	03/30/20
19,155	Duval	59	Female	Unknown			FL resident	03/30/20
19,156	Duval	37	Male	Unknown			FL resident	03/30/20
19,157	Duval	72	Female	No		Unknown	FL resident	03/30/20
19,158	Duval	78	Male	No		Yes	FL resident	03/30/20
19,159	Duval	38	Male	Unknown		Unknown	FL resident	03/30/20
19,160	Duval	62	Male	Yes	BRAZIL; FL	Yes	FL resident	03/30/20
19,161	Duval	57	Female	No		No	FL resident	03/30/20
19,162	Duval	69	Female	Unknown			FL resident	03/30/20
19,163	Duval	60	Female	No		Unknown	FL resident	03/30/20
19,164	Duval	61	Female	No		Yes	FL resident	03/30/20
19,165	Duval	24	Male	No		Unknown	FL resident	03/30/20
19,166	Duval	77	Male	Unknown		Yes	FL resident	03/30/20
19,167	Duval	55	Female	No		Yes	FL resident	03/30/20
19,168	Duval	41	Female	Unknown			FL resident	03/30/20
19,169	Duval	55	Female	Unknown		Unknown	FL resident	03/31/20
19,170	Duval	46	Female	Unknown		No	FL resident	03/31/20
19,171	Duval	53	Female	No		Yes	FL resident	03/31/20
19,172	Duval	20	Male	No		Yes	FL resident	03/31/20
19,173	Duval	24	Male	No		Yes	FL resident	03/31/20
19,174	Duval	19	Male	No		No	FL resident	03/31/20



# Coronavirus: line list of cases

Data verified as of Apr 30, 2020 at 10 AM

Data in this report are provisional and subject to change.

Case	County	Age	Gender	Travel related	Travel detail	Contact with a confirmed case	Jurisdiction	Date case counted
19,175	Duval	44	Female	No		Yes	FL resident	03/31/20
19,176	Duval	50	Female	Yes	AL; FL; GA; NY; SC; TX	Yes	FL resident	03/31/20
19,177	Duval	48	Male	No		Unknown	FL resident	03/31/20
19,178	Duval	58	Male	Unknown			FL resident	03/31/20
19,179	Duval	45	Female	No		Yes	FL resident	03/31/20
19,180	Duval	45	Female	Yes	ID	Yes	FL resident	03/31/20
19,181	Duval	57	Male	Unknown			FL resident	03/31/20
19,182	Duval	39	Female	Unknown			FL resident	03/31/20
19,183	Duval	39	Male	Unknown			FL resident	03/31/20
19,184	Duval	34	Male	Unknown		Yes	FL resident	03/31/20
19,185	Duval	28	Female	Unknown		Yes	FL resident	03/31/20
19,186	Duval	37	Male	No		Yes	FL resident	03/31/20
19,187	Duval	25	Male	Unknown		Yes	FL resident	03/31/20
19,188	Duval	64	Male	Unknown		Unknown	FL resident	03/31/20
19,189	Duval	26	Female	Yes	FL; NC	Unknown	FL resident	03/31/20
19,190	Duval	39	Female	Yes	FL; GA	Yes	FL resident	03/31/20
19,191	Duval	25	Female	No		Unknown	FL resident	03/31/20
19,192	Duval	59	Male	No		Unknown	FL resident	03/31/20
19,193	Duval	51	Male	No		No	FL resident	03/31/20
19,194	Duval	21	Female	No		No	FL resident	03/31/20
19,195	Duval	42	Female	Unknown			FL resident	03/31/20
19,196	Duval	76	Female	No		Unknown	FL resident	03/31/20
19,197	Duval	44	Male	Unknown		Unknown	FL resident	03/31/20
19,198	Duval	22	Female	Unknown		Unknown	FL resident	03/31/20
19,199	Duval	66	Female	Unknown			FL resident	03/31/20
19,200	Duval	38	Female	No		Yes	FL resident	03/31/20
19,201	Duval	51	Male	No		Yes	FL resident	03/31/20
19,202	Duval	33	Male	Unknown		Yes	FL resident	03/31/20
19,203	Duval	24	Male	No		No	FL resident	03/31/20
19,204	Duval	31	Male	Unknown			FL resident	03/31/20
19,205	Duval	73	Male	Unknown			FL resident	03/31/20
19,206	Duval	24	Female	No		Unknown	FL resident	03/31/20
19,207	Duval	45	Female	No		No	FL resident	03/31/20
19,208	Duval	51	Female	Unknown		No	FL resident	03/31/20
19,209	Duval	43	Male	No		Unknown	FL resident	03/31/20
19,210	Duval	39	Female	Unknown			FL resident	03/31/20
19,211	Duval	68	Male	Yes	PHILIPPINES; SOUTH KOREA	Yes	FL resident	03/31/20
19,212	Duval	46	Male	Unknown			FL resident	03/31/20
19,213	Duval	62	Female	No		Unknown	FL resident	04/01/20
19,214	Duval	26	Female	Yes	FL; NY	Unknown	FL resident	04/01/20
19,215	Duval	63	Male	Unknown			FL resident	04/01/20
19,216	Duval	32	Female	No		Unknown	FL resident	04/01/20
19,217	Duval	44	Female	Unknown		Unknown	FL resident	04/01/20
19,218	Duval	68	Female	Yes	FL; MI	No	FL resident	04/01/20
19,219	Duval	61	Female	No		No	FL resident	04/01/20
19,220	Duval	41	Male	No		Unknown	FL resident	04/01/20
19,221	Duval	53	Female	Yes	FL; OH	No	FL resident	04/01/20
19,222	Duval	23	Female	No		Yes	FL resident	04/01/20
19,223	Duval	73	Male	No		No	FL resident	04/01/20
19,224	Duval	40	Female	No		Yes	FL resident	04/01/20
19,225	Duval	56	Male	Unknown			FL resident	04/01/20
19,226	Duval	52	Male	Unknown		Yes	FL resident	04/01/20
19,227	Duval	49	Female	Unknown		Yes	FL resident	04/01/20
19,228	Duval	36	Female	No		Yes	FL resident	04/01/20
19,229	Duval	40	Male	No		Unknown	FL resident	04/01/20
19,230	Duval	87	Female	Unknown		Unknown	FL resident	04/01/20
19,231	Duval	62	Female	Unknown		Yes	FL resident	04/01/20
19,232	Duval	19	Female	No		Yes	FL resident	04/01/20
19,233	Duval	30	Female	No		Yes	FL resident	04/01/20
19,234	Duval	59	Male	Unknown			FL resident	04/01/20
19,235	Duval	25	Female	No		Unknown	FL resident	04/01/20
19,236	Duval	62	Female	Yes	FL; NJ	Unknown	FL resident	04/01/20



# Coronavirus: line list of cases

Data verified as of Apr 30, 2020 at 10 AM

Data in this report are provisional and subject to change.

Case	County	Age	Gender	Travel related	Travel detail	Contact with a confirmed case	Jurisdiction	Date case counted
19,237	Duval	24	Male	Unknown			FL resident	04/01/20
19,238	Duval	61	Male	No		Unknown	FL resident	04/01/20
19,239	Duval	81	Female	No		Yes	FL resident	04/01/20
19,240	Duval	66	Female	No		No	FL resident	04/01/20
19,241	Duval	25	Female	No		Yes	FL resident	04/01/20
19,242	Duval	23	Female	No		Unknown	FL resident	04/01/20
19,243	Duval	56	Female	No		Unknown	FL resident	04/01/20
19,244	Duval	26	Male	No		Yes	FL resident	04/01/20
19,245	Duval	68	Male	Yes	NJ	No	FL resident	04/01/20
19,246	Duval	40	Male	Unknown			FL resident	04/01/20
19,247	Duval	25	Female	No		Unknown	FL resident	04/01/20
19,248	Duval	22	Female	No		Yes	FL resident	04/01/20
19,249	Duval	76	Male	No		Yes	FL resident	04/01/20
19,250	Duval	61	Female	No		Unknown	FL resident	04/01/20
19,251	Duval	54	Male	No		No	FL resident	04/01/20
19,252	Duval	52	Female	Unknown		Unknown	FL resident	04/01/20
19,253	Duval	23	Male	Unknown			FL resident	04/01/20
19,254	Duval	44	Male	Unknown			FL resident	04/01/20
19,255	Duval	59	Female	Unknown			FL resident	04/01/20
19,256	Duval	83	Male	Unknown		Yes	FL resident	04/01/20
19,257	Duval	54	Female	No		Unknown	FL resident	04/01/20
19,258	Duval	84	Female	Unknown			FL resident	04/01/20
19,259	Duval	23	Female	No		Yes	FL resident	04/01/20
19,260	Duval	31	Male	No		Yes	FL resident	04/01/20
19,261	Duval	19	Female	No		Yes	FL resident	04/01/20
19,262	Duval	90	Female	No			FL resident	04/01/20
19,263	Duval	57	Male	Unknown			FL resident	04/01/20
19,264	Duval	50	Male	No		Yes	FL resident	04/02/20
19,265	Duval	62	Male	No		Yes	FL resident	04/02/20
19,266	Duval	60	Male	No		No	FL resident	04/02/20
19,267	Duval	32	Male	Unknown		Yes	FL resident	04/02/20
19,268	Duval	72	Female	Unknown			FL resident	04/02/20
19,269	Duval	30	Male	No		Unknown	FL resident	04/02/20
19,270	Duval	54	Male	No		No	FL resident	04/02/20
19,271	Duval	30	Female	Yes	FL; NY	Unknown	FL resident	04/02/20
19,272	Duval	61	Female	Yes	FL; OH	No	FL resident	04/02/20
19,273	Duval	61	Male	Unknown			FL resident	04/02/20
19,274	Duval	63	Female	Unknown			FL resident	04/02/20
19,275	Duval	58	Female	No		Yes	FL resident	04/02/20
19,276	Duval	30	Female	No		Yes	FL resident	04/02/20
19,277	Duval	33	Male	Yes	FL; JAMAICA	Yes	FL resident	04/02/20
19,278	Duval	59	Male	Unknown		No	FL resident	04/02/20
19,279	Duval	85	Female	No		No	FL resident	04/02/20
19,280	Duval	73	Male	No		Yes	FL resident	04/02/20
19,281	Duval	45	Male	No		Yes	FL resident	04/02/20
19,282	Duval	75	Male	No		Yes	FL resident	04/02/20
19,283	Duval	53	Female	No		Yes	FL resident	04/02/20
19,284	Duval	36	Female	No		Yes	FL resident	04/02/20
19,285	Duval	70	Male	Unknown		Yes	FL resident	04/02/20
19,286	Duval	54	Male	No		Yes	FL resident	04/02/20
19,287	Duval	89	Male	No		Yes	FL resident	04/02/20
19,288	Duval	32	Female	Unknown			FL resident	04/02/20
19,289	Duval	33	Female	Unknown			FL resident	04/02/20
19,290	Duval	26	Female	No		Yes	FL resident	04/02/20
19,291	Duval	50	Female	Unknown			FL resident	04/03/20
19,292	Duval	30	Female	No		Unknown	FL resident	04/03/20
19,293	Duval	27	Female	Unknown			FL resident	04/03/20
19,294	Duval	22	Female	No		Unknown	FL resident	04/03/20
19,295	Duval	31	Female	Yes	FL; JAMAICA	Yes	FL resident	04/03/20
19,296	Duval	26	Male	Unknown		Yes	FL resident	04/03/20
19,297	Duval	28	Male	No		Yes	FL resident	04/03/20
19,298	Duval	56	Female	No		No	FL resident	04/03/20

# Coronavirus: line list of cases

Data verified as of Apr 30, 2020 at 10 AM

Data in this report are provisional and subject to change.

Case	County	Age	Gender	Travel related	Travel detail	Contact with a confirmed case	Jurisdiction	Date case counted
19,299	Duval	15	Male	Unknown		Yes	FL resident	04/03/20
19,300	Duval	25	Male	No		Yes	FL resident	04/03/20
19,301	Duval	29	Female	No		Yes	FL resident	04/03/20
19,302	Duval	27	Female	Unknown			FL resident	04/03/20
19,303	Duval	47	Female	Unknown			FL resident	04/03/20
19,304	Duval	28	Male	Unknown		Yes	FL resident	04/03/20
19,305	Duval	68	Female	Unknown		Unknown	FL resident	04/03/20
19,306	Duval	71	Male	Unknown			FL resident	04/03/20
19,307	Duval	30	Male	Unknown		Unknown	FL resident	04/03/20
19,308	Duval	23	Male	Unknown			FL resident	04/03/20
19,309	Duval	72	Female	Unknown		Unknown	FL resident	04/03/20
19,310	Duval	60	Male	Yes	FL; VA	Unknown	FL resident	04/03/20
19,311	Duval	20	Female	Unknown			FL resident	04/03/20
19,312	Duval	57	Male	Unknown			FL resident	04/03/20
19,313	Duval	65	Male	No		Yes	FL resident	04/03/20
19,314	Duval	31	Male	Unknown		Yes	FL resident	04/03/20
19,315	Duval	87	Female	No		Yes	FL resident	04/03/20
19,316	Duval	89	Male	No		Yes	FL resident	04/03/20
19,317	Duval	78	Female	Unknown		Yes	FL resident	04/03/20
19,318	Duval	35	Male	No		No	FL resident	04/03/20
19,319	Duval	82	Female	Unknown		Unknown	FL resident	04/03/20
19,320	Duval	86	Male	No		Yes	FL resident	04/03/20
19,321	Duval	61	Male	No		No	FL resident	04/03/20
19,322	Duval	4	Female	Unknown		Unknown	FL resident	04/03/20
19,323	Duval	73	Male	No		Unknown	FL resident	04/03/20
19,324	Duval	43	Female	No		Yes	FL resident	04/03/20
19,325	Duval	26	Female	Unknown		No	FL resident	04/03/20
19,326	Duval	55	Female	No		Yes	FL resident	04/03/20
19,327	Duval	31	Female	No		Yes	FL resident	04/03/20
19,328	Duval	64	Female	Yes	FL; MD; RI	No	FL resident	04/03/20
19,329	Duval	36	Female	Unknown			FL resident	04/03/20
19,330	Duval	26	Female	No		Yes	FL resident	04/03/20
19,331	Duval	42	Female	No		Yes	FL resident	04/03/20
19,332	Duval	58	Male	No		No	FL resident	04/03/20
19,333	Duval	19	Female	Unknown			FL resident	04/03/20
19,334	Duval	52	Female	No		Yes	FL resident	04/03/20
19,335	Duval	41	Female	Unknown		Yes	FL resident	04/03/20
19,336	Duval	73	Female	No		No	FL resident	04/03/20
19,337	Duval	58	Male	Unknown			FL resident	04/03/20
19,338	Duval	57	Male	Unknown			FL resident	04/03/20
19,339	Duval	36	Female	No		Yes	FL resident	04/03/20
19,340	Duval	78	Male	Yes	FL; LA; MS; TX	Yes	FL resident	04/03/20
19,341	Duval	34	Male	Unknown		Unknown	FL resident	04/03/20
19,342	Duval	27	Male	Unknown		No	FL resident	04/03/20
19,343	Duval	60	Male	Unknown			FL resident	04/03/20
19,344	Duval	68	Female	Unknown			FL resident	04/03/20
19,345	Duval	73	Male	Unknown			FL resident	04/03/20
19,346	Duval	28	Male	Unknown			FL resident	04/04/20
19,347	Duval	43	Female	No		Yes	FL resident	04/04/20
19,348	Duval	31	Female	No		Yes	FL resident	04/04/20
19,349	Duval	53	Male	Unknown			FL resident	04/04/20
19,350	Duval	35	Male	Unknown			FL resident	04/04/20
19,351	Duval	43	Male	Unknown		Yes	FL resident	04/04/20
19,352	Duval	24	Male	Unknown			FL resident	04/04/20
19,353	Duval	42	Female	Unknown			FL resident	04/04/20
19,354	Duval	40	Male	No		Unknown	FL resident	04/04/20
19,355	Duval	5	Female	No		Yes	FL resident	04/04/20
19,356	Duval	48	Male	No		No	FL resident	04/04/20
19,357	Duval	43	Male	Yes	UNITED KINGDOM	Yes	FL resident	04/04/20
19,358	Duval	54	Male	Unknown			FL resident	04/04/20
19,359	Duval	67	Male	Unknown			FL resident	04/04/20
19,360	Duval	58	Male	Yes	NE	Unknown	FL resident	04/04/20

# Coronavirus: line list of cases

Data verified as of Apr 30, 2020 at 10 AM

Data in this report are provisional and subject to change.

Case	County	Age	Gender	Travel related	Travel detail	Contact with a confirmed case	Jurisdiction	Date case counted
19,361	Duval	46	Female	No		No	FL resident	04/04/20
19,362	Duval	33	Female	No		Yes	FL resident	04/04/20
19,363	Duval	22	Female	Unknown		Yes	FL resident	04/04/20
19,364	Duval	62	Female	No		Yes	FL resident	04/04/20
19,365	Duval	75	Female	Unknown		No	FL resident	04/04/20
19,366	Duval	31	Male	Unknown			FL resident	04/04/20
19,367	Duval	1	Male	No		Yes	FL resident	04/04/20
19,368	Duval	20	Female	No		Yes	FL resident	04/04/20
19,369	Duval	22	Female	No		Yes	FL resident	04/04/20
19,370	Duval	27	Female	Unknown		Unknown	FL resident	04/04/20
19,371	Duval	70	Female	Unknown		Unknown	FL resident	04/04/20
19,372	Duval	59	Female	No		No	FL resident	04/04/20
19,373	Duval	39	Male	No		Unknown	FL resident	04/04/20
19,374	Duval	49	Female	Unknown			FL resident	04/04/20
19,375	Duval	57	Female	No		No	FL resident	04/04/20
19,376	Duval	23	Female	Yes	CO; LA	Unknown	FL resident	04/04/20
19,377	Duval	32	Female	Yes	CO; FL	Unknown	FL resident	04/04/20
19,378	Duval	67	Male	Unknown		Yes	FL resident	04/04/20
19,379	Duval	52	Male	No		Unknown	FL resident	04/04/20
19,380	Duval	67	Female	Unknown		No	FL resident	04/04/20
19,381	Duval	76	Female	No		Unknown	FL resident	04/04/20
19,382	Duval	32	Female	No		Unknown	FL resident	04/04/20
19,383	Duval	61	Female	Yes	FL; LA	Unknown	FL resident	04/04/20
19,384	Duval	26	Female	No		Yes	FL resident	04/04/20
19,385	Duval	40	Female	Unknown		Unknown	FL resident	04/04/20
19,386	Duval	63	Female	Unknown		Unknown	FL resident	04/04/20
19,387	Duval	47	Female	Unknown		Yes	FL resident	04/04/20
19,388	Duval	34	Male	Unknown		Yes	FL resident	04/04/20
19,389	Duval	45	Male	Unknown			FL resident	04/04/20
19,390	Duval	77	Male	Unknown			FL resident	04/04/20
19,391	Duval	36	Female	Unknown		Yes	FL resident	04/04/20
19,392	Duval	25	Female	No		Yes	FL resident	04/05/20
19,393	Duval	67	Male	Unknown			FL resident	04/05/20
19,394	Duval	59	Male	Unknown			FL resident	04/05/20
19,395	Duval	52	Male	No		No	FL resident	04/05/20
19,396	Duval	32	Male	Unknown			FL resident	04/05/20
19,397	Duval	69	Male	No		Unknown	FL resident	04/05/20
19,398	Duval	44	Female	No		Yes	FL resident	04/05/20
19,399	Duval	39	Male	Unknown		Yes	FL resident	04/05/20
19,400	Duval	50	Female	Unknown			FL resident	04/05/20
19,401	Duval	51	Female	No		Yes	FL resident	04/05/20
19,402	Duval	62	Female	Yes	FL; MT	Unknown	FL resident	04/05/20
19,403	Duval	69	Female	Unknown			FL resident	04/05/20
19,404	Duval	35	Female	Yes	FL; SC	Unknown	FL resident	04/05/20
19,405	Duval	53	Female	Unknown			FL resident	04/05/20
19,406	Duval	26	Female	No		Yes	FL resident	04/05/20
19,407	Duval	39	Female	Yes	FL; JAMAICA; TURKS AND CAICOS	No	FL resident	04/05/20
19,408	Duval	22	Female	No		Yes	FL resident	04/05/20
19,409	Duval	18	Male	Yes	CAYMAN ISLANDS; FL; JAMAICA	Yes	FL resident	04/05/20
19,410	Duval	38	Female	Unknown			FL resident	04/05/20
19,411	Duval	24	Female	Unknown			FL resident	04/05/20
19,412	Duval	24	Male	Unknown			FL resident	04/05/20
19,413	Duval	48	Male	Yes	Cayman Islands; Jamaica	Yes	FL resident	04/05/20
19,414	Duval	54	Female	Unknown			FL resident	04/05/20
19,415	Duval	20	Female	Unknown			FL resident	04/05/20
19,416	Duval	68	Male	No		Yes	FL resident	04/05/20
19,417	Duval	55	Male	Unknown		Yes	FL resident	04/06/20
19,418	Duval	54	Female	Unknown		Unknown	FL resident	04/06/20
19,419	Duval	68	Male	Unknown			FL resident	04/06/20
19,420	Duval	57	Male	Unknown		Unknown	FL resident	04/06/20
19,421	Duval	50	Female	No		Yes	FL resident	04/06/20



# Coronavirus: line list of cases

Data verified as of Apr 30, 2020 at 10 AM

Data in this report are provisional and subject to change.

Case	County	Age	Gender	Travel related	Travel detail	Contact with a confirmed case	Jurisdiction	Date case counted
19,422	Duval	76	Female	No		Unknown	FL resident	04/06/20
19,423	Duval	37	Female	Unknown		Yes	FL resident	04/06/20
19,424	Duval	19	Male	Unknown			FL resident	04/06/20
19,425	Duval	28	Female	Unknown			FL resident	04/06/20
19,426	Duval	91	Female	Unknown		Yes	FL resident	04/06/20
19,427	Duval	66	Female	No		Unknown	FL resident	04/06/20
19,428	Duval	83	Female	No		Yes	FL resident	04/06/20
19,429	Duval	65	Male	No		No	FL resident	04/06/20
19,430	Duval	31	Female	Unknown			FL resident	04/06/20
19,431	Duval	58	Female	Unknown			FL resident	04/06/20
19,432	Duval	38	Female	No		Yes	FL resident	04/06/20
19,433	Duval	56	Female	No		No	FL resident	04/06/20
19,434	Duval	34	Male	No		Unknown	FL resident	04/06/20
19,435	Duval	30	Male	No		Yes	FL resident	04/06/20
19,436	Duval	35	Male	Unknown			FL resident	04/06/20
19,437	Duval	37	Female	Unknown			FL resident	04/06/20
19,438	Duval	73	Male	No		Unknown	FL resident	04/06/20
19,439	Duval	44	Male	Unknown		No	FL resident	04/06/20
19,440	Duval	64	Female	Unknown			FL resident	04/06/20
19,441	Duval	52	Female	Yes	CO; FL	No	FL resident	04/06/20
19,442	Duval	29	Male	Yes	FL; PUERTO RICO	No	FL resident	04/06/20
19,443	Duval	66	Female	Unknown			FL resident	04/06/20
19,444	Duval	55	Female	Unknown			FL resident	04/06/20
19,445	Duval	37	Female	Unknown		Yes	FL resident	04/06/20
19,446	Duval	27	Male	No		Yes	FL resident	04/06/20
19,447	Duval	54	Male	Unknown			FL resident	04/06/20
19,448	Duval	28	Female	Unknown			FL resident	04/06/20
19,449	Duval	61	Male	Unknown		Yes	FL resident	04/06/20
19,450	Duval	59	Male	Unknown		Unknown	FL resident	04/06/20
19,451	Duval	60	Female	No		No	FL resident	04/06/20
19,452	Duval	29	Male	Unknown			FL resident	04/06/20
19,453	Duval	8	Male	No		Yes	FL resident	04/06/20
19,454	Duval	71	Female	No		Yes	FL resident	04/06/20
19,455	Duval	82	Female	Unknown			FL resident	04/06/20
19,456	Duval	38	Male	No		Unknown	FL resident	04/06/20
19,457	Duval	27	Male	Unknown		Unknown	FL resident	04/06/20
19,458	Duval	67	Female	Unknown			FL resident	04/06/20
19,459	Duval	35	Female	Unknown			FL resident	04/06/20
19,460	Duval	32	Male	No		Yes	FL resident	04/06/20
19,461	Duval	62	Female	No			FL resident	04/06/20
19,462	Duval	20	Male	Unknown			FL resident	04/06/20
19,463	Duval	44	Female	Unknown			FL resident	04/06/20
19,464	Duval	59	Female	Unknown		Yes	FL resident	04/06/20
19,465	Duval	69	Male	Unknown		Unknown	FL resident	04/06/20
19,466	Duval	36	Female	Unknown			FL resident	04/06/20
19,467	Duval	23	Female	Unknown			FL resident	04/06/20
19,468	Duval	47	Male	Unknown			FL resident	04/06/20
19,469	Duval	85	Male	No		Yes	FL resident	04/06/20
19,470	Duval	86	Female	Unknown		Yes	FL resident	04/06/20
19,471	Duval	51	Male	Unknown		Unknown	FL resident	04/06/20
19,472	Duval	32	Female	Unknown			FL resident	04/06/20
19,473	Duval	63	Male	No		No	FL resident	04/06/20
19,474	Duval	25	Male	Unknown		Yes	FL resident	04/07/20
19,475	Duval	63	Male	Yes	FL; Japan; NJ	Yes	FL resident	04/07/20
19,476	Duval	83	Male	Unknown			FL resident	04/07/20
19,477	Duval	77	Female	Yes	FL; LA; MS; TN; TX	Yes	FL resident	04/07/20
19,478	Duval	79	Female	No		Yes	FL resident	04/07/20
19,479	Duval	61	Male	Yes	CARIBBEAN; FL	Unknown	FL resident	04/07/20
19,480	Duval	33	Male	Unknown			FL resident	04/07/20
19,481	Duval	50	Female	Unknown			FL resident	04/07/20
19,482	Duval	25	Female	Unknown		Yes	FL resident	04/07/20
19,483	Duval	44	Female	No			FL resident	04/07/20



# Coronavirus: line list of cases

Data verified as of Apr 30, 2020 at 10 AM

Data in this report are provisional and subject to change.

Case	County	Age	Gender	Travel related	Travel detail	Contact with a confirmed case	Jurisdiction	Date case counted
19,484	Duval	30	Female	No		Yes	FL resident	04/07/20
19,485	Duval	35	Male	Unknown			FL resident	04/07/20
19,486	Duval	66	Female	Unknown			FL resident	04/07/20
19,487	Duval	56	Female	Unknown		Yes	FL resident	04/07/20
19,488	Duval	48	Male	Unknown		No	FL resident	04/07/20
19,489	Duval	69	Female	Unknown			FL resident	04/07/20
19,490	Duval	36	Male	Unknown			FL resident	04/07/20
19,491	Duval	61	Male	Unknown		No	FL resident	04/07/20
19,492	Duval	70	Female	No		Unknown	FL resident	04/07/20
19,493	Duval	32	Female	Unknown		Unknown	FL resident	04/07/20
19,494	Duval	30	Male	Unknown		Unknown	FL resident	04/07/20
19,495	Duval	28	Female	Unknown			FL resident	04/07/20
19,496	Duval	39	Male	Unknown			FL resident	04/07/20
19,497	Duval	28	Male	Unknown		Yes	FL resident	04/07/20
19,498	Duval	75	Male	Yes	FL; SOUTH AMERICA	Yes	FL resident	04/07/20
19,499	Duval	37	Male	Unknown			FL resident	04/07/20
19,500	Duval	57	Female	No		Unknown	FL resident	04/07/20
19,501	Duval	26	Female	Unknown		Yes	FL resident	04/07/20
19,502	Duval	32	Male	Unknown		Unknown	FL resident	04/07/20
19,503	Duval	20	Male	Unknown			FL resident	04/07/20
19,504	Duval	42	Male	No		Yes	FL resident	04/07/20
19,505	Duval	34	Male	Unknown		Unknown	FL resident	04/07/20
19,506	Duval	63	Female	Unknown		Unknown	FL resident	04/07/20
19,507	Duval	40	Male	Unknown			FL resident	04/07/20
19,508	Duval	31	Male	Unknown			FL resident	04/07/20
19,509	Duval	55	Female	No		No	FL resident	04/07/20
19,510	Duval	59	Male	Unknown			FL resident	04/07/20
19,511	Duval	27	Male	Unknown		Yes	FL resident	04/07/20
19,512	Duval	48	Male	Unknown			FL resident	04/07/20
19,513	Duval	78	Female	Unknown		Yes	FL resident	04/07/20
19,514	Duval	80	Female	No		Yes	FL resident	04/07/20
19,515	Duval	45	Female	Unknown			FL resident	04/07/20
19,516	Duval	72	Male	Unknown			FL resident	04/07/20
19,517	Duval	63	Male	Unknown		Yes	FL resident	04/08/20
19,518	Duval	51	Female	No		Yes	FL resident	04/08/20
19,519	Duval	47	Female	Unknown			FL resident	04/08/20
19,520	Duval	62	Male	Unknown		Yes	FL resident	04/08/20
19,521	Duval	29	Female	Yes	FL; NY	Yes	FL resident	04/08/20
19,522	Duval	43	Female	Unknown		No	FL resident	04/08/20
19,523	Duval	46	Male	Unknown			FL resident	04/08/20
19,524	Duval	30	Female	Unknown			FL resident	04/08/20
19,525	Duval	30	Male	Unknown			FL resident	04/08/20
19,526	Duval	38	Male	Unknown			FL resident	04/08/20
19,527	Duval	55	Male	No		Yes	FL resident	04/08/20
19,528	Duval	43	Male	Unknown		Yes	FL resident	04/08/20
19,529	Duval	28	Male	Unknown		Yes	FL resident	04/08/20
19,530	Duval	64	Female	Unknown			FL resident	04/08/20
19,531	Duval	43	Male	No		Unknown	FL resident	04/08/20
19,532	Duval	61	Female	Unknown			FL resident	04/08/20
19,533	Duval	21	Male	Unknown			FL resident	04/08/20
19,534	Duval	54	Female	No		Unknown	FL resident	04/08/20
19,535	Duval	20	Male	Yes	FL; TN	Unknown	FL resident	04/08/20
19,536	Duval	73	Female	No		Yes	FL resident	04/08/20
19,537	Duval	66	Male	Unknown			FL resident	04/08/20
19,538	Duval	50	Female	No		Yes	FL resident	04/08/20
19,539	Duval	33	Female	No		No	FL resident	04/08/20
19,540	Duval	62	Male	Unknown			FL resident	04/08/20
19,541	Duval	58	Male	No		Unknown	FL resident	04/08/20
19,542	Duval	52	Female	No		Unknown	FL resident	04/08/20
19,543	Duval	41	Female	Unknown			FL resident	04/08/20
19,544	Duval	14	Female	Unknown			FL resident	04/08/20
19,545	Duval	54	Male	Unknown		Yes	FL resident	04/08/20

# Coronavirus: line list of cases

Data verified as of Apr 30, 2020 at 10 AM

Data in this report are provisional and subject to change.

Case	County	Age	Gender	Travel related	Travel detail	Contact with a confirmed case	Jurisdiction	Date case counted
19,546	Duval	38	Female	Unknown		Unknown	FL resident	04/08/20
19,547	Duval	23	Male	Unknown			FL resident	04/08/20
19,548	Duval	34	Female	Unknown			FL resident	04/08/20
19,549	Duval	34	Male	Unknown			FL resident	04/08/20
19,550	Duval	4	Female	No		Yes	FL resident	04/08/20
19,551	Duval	52	Male	Unknown		Unknown	FL resident	04/08/20
19,552	Duval	34	Male	Unknown			FL resident	04/08/20
19,553	Duval	31	Female	No		Yes	FL resident	04/08/20
19,554	Duval	79	Male	No		Yes	FL resident	04/08/20
19,555	Duval	57	Female	No		Yes	FL resident	04/08/20
19,556	Duval	46	Male	Unknown			FL resident	04/09/20
19,557	Duval	24	Female	Unknown		Unknown	FL resident	04/09/20
19,558	Duval	40	Female	Unknown			FL resident	04/09/20
19,559	Duval	58	Male	No		Yes	FL resident	04/09/20
19,560	Duval	34	Male	Unknown		Yes	FL resident	04/09/20
19,561	Duval	58	Male	Unknown		Yes	FL resident	04/09/20
19,562	Duval	27	Female	No		Yes	FL resident	04/09/20
19,563	Duval	62	Male	Unknown			FL resident	04/09/20
19,564	Duval	70	Male	Unknown		Unknown	FL resident	04/09/20
19,565	Duval	68	Male	Unknown			FL resident	04/09/20
19,566	Duval	63	Male	Unknown			FL resident	04/09/20
19,567	Duval	63	Male	Unknown			FL resident	04/09/20
19,568	Duval	54	Male	Unknown		Yes	FL resident	04/09/20
19,569	Duval	22	Male	Unknown		Unknown	FL resident	04/09/20
19,570	Duval	38	Female	Unknown			FL resident	04/09/20
19,571	Duval	44	Female	Unknown			FL resident	04/09/20
19,572	Duval	45	Female	Unknown			FL resident	04/09/20
19,573	Duval	55	Female	Unknown			FL resident	04/09/20
19,574	Duval	41	Male	Unknown			FL resident	04/09/20
19,575	Duval	40	Male	Unknown		Unknown	FL resident	04/09/20
19,576	Duval	37	Female	Unknown			FL resident	04/09/20
19,577	Duval	51	Male	Unknown			FL resident	04/09/20
19,578	Duval	73	Female	Yes	FL; SOUTH AMERICA	Yes	FL resident	04/09/20
19,579	Duval	33	Male	No		Yes	FL resident	04/09/20
19,580	Duval	25	Female	No		Yes	FL resident	04/09/20
19,581	Duval	41	Male	Unknown		No	FL resident	04/09/20
19,582	Duval	56	Male	Yes	NY	No	FL resident	04/09/20
19,583	Duval	27	Female	No		Yes	FL resident	04/09/20
19,584	Duval	40	Female	No		Yes	FL resident	04/09/20
19,585	Duval	33	Female	No		No	FL resident	04/09/20
19,586	Duval	25	Male	Unknown			FL resident	04/09/20
19,587	Duval	74	Female	Unknown			FL resident	04/09/20
19,588	Duval	74	Female	Unknown			FL resident	04/09/20
19,589	Duval	64	Male	Unknown		Yes	FL resident	04/09/20
19,590	Duval	52	Female	Unknown		Yes	FL resident	04/09/20
19,591	Duval	50	Male	Unknown		Yes	FL resident	04/09/20
19,592	Duval	61	Female	Unknown			FL resident	04/10/20
19,593	Duval	65	Female	No		Unknown	FL resident	04/10/20
19,594	Duval	54	Male	Unknown		Unknown	FL resident	04/10/20
19,595	Duval	26	Male	No		Yes	FL resident	04/10/20
19,596	Duval	35	Male	Unknown			FL resident	04/10/20
19,597	Duval	24	Male	Unknown			FL resident	04/10/20
19,598	Duval	36	Male	No		Unknown	FL resident	04/10/20
19,599	Duval	76	Female	Unknown			FL resident	04/10/20
19,600	Duval	25	Male	Unknown			FL resident	04/10/20
19,601	Duval	60	Female	No		No	FL resident	04/10/20
19,602	Duval	47	Female	Unknown			FL resident	04/10/20
19,603	Duval	72	Female	No		Unknown	FL resident	04/10/20
19,604	Duval	34	Female	Unknown			FL resident	04/10/20
19,605	Duval	56	Female	Unknown			FL resident	04/10/20
19,606	Duval	57	Male	Unknown			FL resident	04/10/20
19,607	Duval	61	Female	No		No	FL resident	04/10/20

# Coronavirus: line list of cases

Data verified as of Apr 30, 2020 at 10 AM

Data in this report are provisional and subject to change.

Case	County	Age	Gender	Travel related	Travel detail	Contact with a confirmed case	Jurisdiction	Date case counted
19,608	Duval	60	Male	No		Yes	FL resident	04/10/20
19,609	Duval	37	Female	Unknown		Unknown	FL resident	04/10/20
19,610	Duval	50	Male	Unknown			FL resident	04/10/20
19,611	Duval	57	Male	Unknown			FL resident	04/10/20
19,612	Duval	73	Female	No		Unknown	FL resident	04/10/20
19,613	Duval	53	Female	Unknown		Yes	FL resident	04/10/20
19,614	Duval	36	Female	Unknown		Yes	FL resident	04/10/20
19,615	Duval	61	Female	Unknown			FL resident	04/11/20
19,616	Duval	67	Male	Unknown			FL resident	04/11/20
19,617	Duval	66	Female	Unknown		Yes	FL resident	04/11/20
19,618	Duval	56	Female	Unknown			FL resident	04/11/20
19,619	Duval	27	Female	No		Yes	FL resident	04/11/20
19,620	Duval	39	Female	Unknown		Unknown	FL resident	04/11/20
19,621	Duval	50	Female	Unknown			FL resident	04/11/20
19,622	Duval	55	Female	Unknown			FL resident	04/11/20
19,623	Duval	23	Male	Unknown		No	FL resident	04/11/20
19,624	Duval	35	Female	Unknown		Yes	FL resident	04/11/20
19,625	Duval	23	Female	Unknown		Unknown	FL resident	04/11/20
19,626	Duval	23	Male	Yes	CO; FL; NE	Yes	FL resident	04/11/20
19,627	Duval	54	Male	Unknown			FL resident	04/11/20
19,628	Duval	46	Male	Unknown			FL resident	04/11/20
19,629	Duval	85	Female	Unknown		Unknown	FL resident	04/11/20
19,630	Duval	63	Female	No		Yes	FL resident	04/11/20
19,631	Duval	37	Female	Unknown		Yes	FL resident	04/11/20
19,632	Duval	2	Female	Unknown		Yes	FL resident	04/11/20
19,633	Duval	41	Male	Unknown			FL resident	04/11/20
19,634	Duval	81	Male	Unknown		Yes	FL resident	04/11/20
19,635	Duval	23	Male	Unknown			FL resident	04/11/20
19,636	Duval	50	Female	Unknown			FL resident	04/11/20
19,637	Duval	62	Female	Unknown			FL resident	04/11/20
19,638	Duval	62	Male	Unknown		Unknown	FL resident	04/11/20
19,639	Duval	69	Female	Unknown			FL resident	04/11/20
19,640	Duval	21	Female	No		Yes	FL resident	04/12/20
19,641	Duval	39	Male	Unknown			FL resident	04/12/20
19,642	Duval	22	Female	Unknown			FL resident	04/12/20
19,643	Duval	20	Male	No		Yes	FL resident	04/12/20
19,644	Duval	15	Male	Unknown			FL resident	04/12/20
19,645	Duval	13	Male	Unknown			FL resident	04/12/20
19,646	Duval	6	Male	No			FL resident	04/12/20
19,647	Duval	29	Female	Unknown			FL resident	04/12/20
19,648	Duval	36	Female	No			FL resident	04/12/20
19,649	Duval	21	Male	Unknown		Yes	FL resident	04/12/20
19,650	Duval	30	Female	Unknown			FL resident	04/12/20
19,651	Duval	19	Female	Unknown		Yes	FL resident	04/12/20
19,652	Duval	35	Female	Unknown			FL resident	04/12/20
19,653	Duval	58	Male	Unknown			FL resident	04/12/20
19,654	Duval	51	Male	Unknown			FL resident	04/12/20
19,655	Duval	27	Male	Unknown			FL resident	04/12/20
19,656	Duval	31	Female	No		Yes	FL resident	04/12/20
19,657	Duval	32	Female	No		Yes	FL resident	04/12/20
19,658	Duval	63	Male	No		Yes	FL resident	04/12/20
19,659	Duval	63	Female	No		Yes	FL resident	04/12/20
19,660	Duval	43	Female	Unknown			FL resident	04/12/20
19,661	Duval	10	Male	Unknown			FL resident	04/12/20
19,662	Duval	79	Male	No		Unknown	FL resident	04/12/20
19,663	Duval	46	Female	Unknown			FL resident	04/12/20
19,664	Duval	37	Female	Unknown		Yes	FL resident	04/12/20
19,665	Duval	21	Male	No		No	FL resident	04/12/20
19,666	Duval	49	Female	Unknown			FL resident	04/12/20
19,667	Duval	56	Female	Unknown		Yes	FL resident	04/12/20
19,668	Duval	36	Female	No		Yes	FL resident	04/13/20
19,669	Duval	60	Male	Unknown			FL resident	04/13/20



# Coronavirus: line list of cases

Data verified as of Apr 30, 2020 at 10 AM

Data in this report are provisional and subject to change.

Case	County	Age	Gender	Travel related	Travel detail	Contact with a confirmed case	Jurisdiction	Date case counted
19,670	Duval	49	Male	Unknown			FL resident	04/13/20
19,671	Duval	27	Male	Unknown		Yes	FL resident	04/13/20
19,672	Duval	39	Male	Unknown		Yes	FL resident	04/13/20
19,673	Duval	16	Male	Unknown			FL resident	04/13/20
19,674	Duval	44	Male	Unknown			FL resident	04/13/20
19,675	Duval	34	Male	Yes	FL; GA	Yes	FL resident	04/13/20
19,676	Duval	55	Female	Unknown		Yes	FL resident	04/13/20
19,677	Duval	29	Female	Unknown		Yes	FL resident	04/13/20
19,678	Duval	29	Male	Unknown		Yes	FL resident	04/13/20
19,679	Duval	48	Female	Yes	FL; GA	Unknown	FL resident	04/13/20
19,680	Duval	37	Female	Unknown		Yes	FL resident	04/13/20
19,681	Duval	41	Male	No		No	FL resident	04/13/20
19,682	Duval	6	Male	Unknown		Yes	FL resident	04/13/20
19,683	Duval	60	Female	Unknown		Yes	FL resident	04/13/20
19,684	Duval	73	Female	Unknown			FL resident	04/13/20
19,685	Duval	29	Male	Unknown		Unknown	FL resident	04/14/20
19,686	Duval	63	Female	No		No	FL resident	04/14/20
19,687	Duval	53	Male	Unknown		Yes	FL resident	04/14/20
19,688	Duval	45	Female	Unknown			FL resident	04/14/20
19,689	Duval	67	Male	Unknown			FL resident	04/14/20
19,690	Duval	41	Female	Unknown			FL resident	04/14/20
19,691	Duval	36	Female	Unknown		Yes	FL resident	04/14/20
19,692	Duval	39	Male	No		No	FL resident	04/14/20
19,693	Duval	69	Male	Unknown			FL resident	04/14/20
19,694	Duval	50	Female	Unknown		No	FL resident	04/14/20
19,695	Duval	46	Male	Unknown		Yes	FL resident	04/14/20
19,696	Duval	69	Female	Yes	CA; FL; SOUTH AMERICA	Yes	FL resident	04/14/20
19,697	Duval	70	Male	Yes	CA; FL; SOUTH AMERICA	Yes	FL resident	04/14/20
19,698	Duval	43	Female	Unknown		Unknown	FL resident	04/14/20
19,699	Duval	36	Male	No		Yes	FL resident	04/14/20
19,700	Duval	26	Male	Unknown		Unknown	FL resident	04/14/20
19,701	Duval	53	Male	No		No	FL resident	04/14/20
19,702	Duval	66	Female	No		Unknown	FL resident	04/14/20
19,703	Duval	65	Female	Yes	FL; NY	No	FL resident	04/14/20
19,704	Duval	80	Male	Unknown			FL resident	04/14/20
19,705	Duval	43	Male	Unknown			FL resident	04/14/20
19,706	Duval	29	Female	No		Yes	FL resident	04/14/20
19,707	Duval	71	Female	Unknown			FL resident	04/14/20
19,708	Duval	76	Female	Unknown		No	FL resident	04/14/20
19,709	Duval	92	Female	Unknown		Unknown	FL resident	04/14/20
19,710	Duval	56	Female	Unknown			FL resident	04/14/20
19,711	Duval	60	Male	Unknown			FL resident	04/15/20
19,712	Duval	39	Female	Unknown			FL resident	04/15/20
19,713	Duval	35	Male	No		Unknown	FL resident	04/15/20
19,714	Duval	53	Male	No		Unknown	FL resident	04/15/20
19,715	Duval	63	Female	Unknown			FL resident	04/15/20
19,716	Duval	69	Female	Unknown			FL resident	04/15/20
19,717	Duval	82	Female	No		No	FL resident	04/15/20
19,718	Duval	47	Female	No		Yes	FL resident	04/15/20
19,719	Duval	78	Female	Unknown			FL resident	04/15/20
19,720	Duval	32	Male	Unknown		Yes	FL resident	04/15/20
19,721	Duval	29	Male	No		Unknown	FL resident	04/15/20
19,722	Duval	60	Female	No		Yes	FL resident	04/15/20
19,723	Duval	83	Male	No		Unknown	FL resident	04/15/20
19,724	Duval	79	Male	Unknown			FL resident	04/15/20
19,725	Duval	58	Female	Unknown			FL resident	04/15/20
19,726	Duval	37	Male	Unknown			FL resident	04/15/20
19,727	Duval	81	Male	Unknown		Unknown	FL resident	04/15/20
19,728	Duval	74	Male	Unknown			FL resident	04/15/20
19,729	Duval	64	Female	Unknown			FL resident	04/15/20
19,730	Duval	59	Male	Unknown			FL resident	04/15/20
19,731	Duval	63	Female	Unknown			FL resident	04/15/20



# Coronavirus: line list of cases

Data verified as of Apr 30, 2020 at 10 AM

Data in this report are provisional and subject to change.

Case	County	Age	Gender	Travel related	Travel detail	Contact with a confirmed case	Jurisdiction	Date case counted
19,732	Duval	30	Male	No		Yes	FL resident	04/15/20
19,733	Duval	31	Female	Unknown		Yes	FL resident	04/15/20
19,734	Duval	70	Female	Unknown			FL resident	04/15/20
19,735	Duval	68	Female	Unknown			FL resident	04/15/20
19,736	Duval	46	Male	No		Yes	FL resident	04/15/20
19,737	Duval	54	Female	No		Yes	FL resident	04/15/20
19,738	Duval	33	Female	Unknown			FL resident	04/15/20
19,739	Duval	67	Female	Unknown			FL resident	04/16/20
19,740	Duval	83	Female	Unknown			FL resident	04/16/20
19,741	Duval	52	Male	Unknown			FL resident	04/16/20
19,742	Duval	55	Female	Unknown			FL resident	04/16/20
19,743	Duval	24	Female	No		No	FL resident	04/16/20
19,744	Duval	45	Female	No		Unknown	FL resident	04/16/20
19,745	Duval	38	Female	No		Yes	FL resident	04/16/20
19,746	Duval	35	Male	Unknown			FL resident	04/16/20
19,747	Duval	85	Male	Unknown			FL resident	04/16/20
19,748	Duval	44	Female	Unknown		No	FL resident	04/16/20
19,749	Duval	29	Male	No		Yes	FL resident	04/16/20
19,750	Duval	63	Male	Unknown			FL resident	04/16/20
19,751	Duval	59	Female	No		Unknown	FL resident	04/16/20
19,752	Duval	64	Male	Unknown			FL resident	04/16/20
19,753	Duval	42	Female	No		No	FL resident	04/16/20
19,754	Duval	49	Male	Unknown			FL resident	04/16/20
19,755	Duval	51	Female	Unknown			FL resident	04/16/20
19,756	Duval	57	Female	Unknown			FL resident	04/16/20
19,757	Duval	53	Female	Unknown			FL resident	04/16/20
19,758	Duval	56	Male	Unknown			FL resident	04/16/20
19,759	Duval	57	Male	No		No	FL resident	04/16/20
19,760	Duval	42	Female	Unknown			FL resident	04/16/20
19,761	Duval	11	Female	Unknown			FL resident	04/16/20
19,762	Duval	62	Female	Unknown			FL resident	04/16/20
19,763	Duval	51	Female	Unknown			FL resident	04/16/20
19,764	Duval	41	Female	No		No	FL resident	04/16/20
19,765	Duval	40	Female	Unknown			FL resident	04/16/20
19,766	Duval	49	Male	No		Yes	FL resident	04/16/20
19,767	Duval	26	Female	No		Yes	FL resident	04/16/20
19,768	Duval	39	Female	Unknown			FL resident	04/16/20
19,769	Duval	55	Male	No		Yes	FL resident	04/16/20
19,770	Duval	18	Male	Unknown			FL resident	04/16/20
19,771	Duval	31	Male	No		Yes	FL resident	04/16/20
19,772	Duval	11	Female	No		Yes	FL resident	04/16/20
19,773	Duval	44	Female	Yes	FL; VA	Yes	FL resident	04/16/20
19,774	Duval	61	Female	Unknown		Yes	FL resident	04/16/20
19,775	Duval	52	Male	Unknown		No	FL resident	04/17/20
19,776	Duval	38	Female	No		No	FL resident	04/17/20
19,777	Duval	31	Male	Unknown			FL resident	04/17/20
19,778	Duval	26	Male	Unknown			FL resident	04/17/20
19,779	Duval	70	Female	Unknown			FL resident	04/17/20
19,780	Duval	69	Female	No		Yes	FL resident	04/17/20
19,781	Duval	71	Male	No		Yes	FL resident	04/17/20
19,782	Duval	37	Male	Unknown			FL resident	04/17/20
19,783	Duval	71	Male	No		Yes	FL resident	04/17/20
19,784	Duval	36	Male	Unknown			FL resident	04/17/20
19,785	Duval	83	Female	Unknown			FL resident	04/17/20
19,786	Duval	56	Female	Unknown			FL resident	04/17/20
19,787	Duval	40	Male	Unknown			FL resident	04/17/20
19,788	Duval	40	Female	Unknown			FL resident	04/17/20
19,789	Duval	46	Male	No		Yes	FL resident	04/17/20
19,790	Duval	72	Female	Unknown			FL resident	04/17/20
19,791	Duval	25	Female	Unknown			FL resident	04/17/20
19,792	Duval	25	Female	Unknown			FL resident	04/17/20
19,793	Duval	40	Female	No		Yes	FL resident	04/17/20

# Coronavirus: line list of cases

Data verified as of Apr 30, 2020 at 10 AM

Data in this report are provisional and subject to change.

Case	County	Age	Gender	Travel related	Travel detail	Contact with a confirmed case	Jurisdiction	Date case counted
19,794	Duval	62	Female	No		Yes	FL resident	04/17/20
19,795	Duval	19	Male	Unknown		Yes	FL resident	04/17/20
19,796	Duval	22	Male	No		Yes	FL resident	04/17/20
19,797	Duval	24	Female	No		Yes	FL resident	04/17/20
19,798	Duval	58	Male	Unknown		Yes	FL resident	04/17/20
19,799	Duval	56	Female	Unknown		Yes	FL resident	04/17/20
19,800	Duval	60	Male	Unknown		No	FL resident	04/17/20
19,801	Duval	51	Female	Unknown		Yes	FL resident	04/17/20
19,802	Duval	90	Female	Unknown			FL resident	04/17/20
19,803	Duval	4	Male	Unknown		Yes	FL resident	04/17/20
19,804	Duval	35	Female	Unknown			FL resident	04/18/20
19,805	Duval	28	Female	Unknown			FL resident	04/18/20
19,806	Duval	34	Female	Unknown			FL resident	04/18/20
19,807	Duval	42	Female	Unknown		Yes	FL resident	04/18/20
19,808	Duval	0	Female	No		Yes	FL resident	04/18/20
19,809	Duval	54	Male	Unknown			FL resident	04/18/20
19,810	Duval	57	Female	No		No	FL resident	04/18/20
19,811	Duval	54	Female	Unknown			FL resident	04/18/20
19,812	Duval	39	Male	Unknown		Yes	FL resident	04/18/20
19,813	Duval	61	Male	Unknown			FL resident	04/18/20
19,814	Duval	47	Female	Unknown			FL resident	04/18/20
19,815	Duval	25	Female	Unknown			FL resident	04/18/20
19,816	Duval	37	Male	Unknown		Yes	FL resident	04/18/20
19,817	Duval	43	Female	Unknown			FL resident	04/18/20
19,818	Duval	31	Male	Unknown			FL resident	04/18/20
19,819	Duval	78	Female	Unknown		Yes	FL resident	04/18/20
19,820	Duval	29	Female	Unknown		Yes	FL resident	04/18/20
19,821	Duval	63	Male	Unknown			FL resident	04/18/20
19,822	Duval	56	Female	Unknown			FL resident	04/18/20
19,823	Duval	18	Female	Unknown			FL resident	04/19/20
19,824	Duval	25	Female	Unknown			FL resident	04/19/20
19,825	Duval	33	Female	Unknown			FL resident	04/19/20
19,826	Duval	31	Female	Unknown			FL resident	04/19/20
19,827	Duval	72	Female	Unknown			FL resident	04/19/20
19,828	Duval	74	Male	Unknown		Yes	FL resident	04/19/20
19,829	Duval	45	Male	Unknown		Yes	FL resident	04/19/20
19,830	Duval	27	Male	No		Unknown	FL resident	04/19/20
19,831	Duval	73	Female	Unknown			FL resident	04/19/20
19,832	Duval	38	Female	Unknown		Yes	FL resident	04/19/20
19,833	Duval	75	Female	No		Unknown	FL resident	04/19/20
19,834	Duval	64	Male	Unknown			FL resident	04/19/20
19,835	Duval	29	Female	Unknown			FL resident	04/19/20
19,836	Duval	26	Female	Unknown			FL resident	04/19/20
19,837	Duval	37	Male	Unknown			FL resident	04/19/20
19,838	Duval	23	Female	Unknown			FL resident	04/19/20
19,839	Duval	84	Female	Unknown			FL resident	04/19/20
19,840	Duval	26	Female	Unknown			FL resident	04/20/20
19,841	Duval	15	Male	Unknown		Yes	FL resident	04/20/20
19,842	Duval	37	Female	Unknown		Yes	FL resident	04/20/20
19,843	Duval	38	Male	Unknown			FL resident	04/20/20
19,844	Duval	75	Male	No		Unknown	FL resident	04/20/20
19,845	Duval	50	Male	Unknown		No	FL resident	04/20/20
19,846	Duval	68	Female	Unknown			FL resident	04/20/20
19,847	Duval	58	Male	Unknown			FL resident	04/20/20
19,848	Duval	71	Male	Unknown			FL resident	04/20/20
19,849	Duval	66	Female	Unknown			FL resident	04/20/20
19,850	Duval	36	Female	Unknown			FL resident	04/20/20
19,851	Duval	35	Female	Unknown			FL resident	04/20/20
19,852	Duval	91	Female	Unknown			FL resident	04/20/20
19,853	Duval	68	Male	Unknown			FL resident	04/20/20
19,854	Duval	68	Female	Unknown		Yes	FL resident	04/20/20
19,855	Duval	20	Female	Unknown		Unknown	FL resident	04/20/20

# Coronavirus: line list of cases

Data verified as of Apr 30, 2020 at 10 AM

Data in this report are provisional and subject to change.

Case	County	Age	Gender	Travel related	Travel detail	Contact with a confirmed case	Jurisdiction	Date case counted
19,856	Duval	36	Female	No		Yes	FL resident	04/20/20
19,857	Duval	53	Female	Unknown			FL resident	04/20/20
19,858	Duval	50	Female	Unknown			FL resident	04/20/20
19,859	Duval	36	Female	Unknown			FL resident	04/20/20
19,860	Duval	68	Male	No		No	FL resident	04/20/20
19,861	Duval	7	Male	No		Yes	FL resident	04/20/20
19,862	Duval	48	Female	Unknown			FL resident	04/20/20
19,863	Duval	50	Male	Unknown			FL resident	04/20/20
19,864	Duval	35	Female	Unknown			FL resident	04/20/20
19,865	Duval	7	Male	No		No	FL resident	04/20/20
19,866	Duval	46	Female	No		Yes	FL resident	04/20/20
19,867	Duval	41	Male	No		Yes	FL resident	04/20/20
19,868	Duval	35	Male	Unknown			FL resident	04/20/20
19,869	Duval	35	Female	Unknown			FL resident	04/20/20
19,870	Duval	26	Female	Unknown		Yes	FL resident	04/20/20
19,871	Duval	35	Male	Unknown			FL resident	04/20/20
19,872	Duval	10	Male	No		Yes	FL resident	04/20/20
19,873	Duval	17	Male	Unknown		Yes	FL resident	04/20/20
19,874	Duval	44	Male	Unknown			FL resident	04/20/20
19,875	Duval	26	Female	Unknown			FL resident	04/20/20
19,876	Duval	61	Male	Unknown			FL resident	04/20/20
19,877	Duval	60	Female	Unknown			FL resident	04/21/20
19,878	Duval	37	Female	Unknown			FL resident	04/21/20
19,879	Duval	84	Female	Unknown			FL resident	04/21/20
19,880	Duval	4	Female	Unknown			FL resident	04/21/20
19,881	Duval	7	Female	Unknown			FL resident	04/21/20
19,882	Duval	35	Male	Unknown			FL resident	04/21/20
19,883	Duval	92	Female	Unknown			FL resident	04/21/20
19,884	Duval	73	Female	Unknown			FL resident	04/21/20
19,885	Duval	68	Female	Unknown			FL resident	04/21/20
19,886	Duval	32	Male	No		Unknown	FL resident	04/21/20
19,887	Duval	50	Female	Unknown			FL resident	04/21/20
19,888	Duval	88	Female	No		Yes	FL resident	04/21/20
19,889	Duval	92	Female	Unknown			FL resident	04/22/20
19,890	Duval	35	Male	Unknown			FL resident	04/22/20
19,891	Duval	31	Male	Unknown			FL resident	04/22/20
19,892	Duval	58	Male	Unknown			FL resident	04/22/20
19,893	Duval	19	Male	Unknown			FL resident	04/22/20
19,894	Duval	66	Male	Unknown			FL resident	04/22/20
19,895	Duval	56	Female	Unknown			FL resident	04/22/20
19,896	Duval	97	Male	Unknown			FL resident	04/22/20
19,897	Duval	78	Male	Unknown			FL resident	04/22/20
19,898	Duval	54	Male	Unknown			FL resident	04/22/20
19,899	Duval	25	Female	Unknown			FL resident	04/22/20
19,900	Duval	25	Female	Unknown			FL resident	04/22/20
19,901	Duval	25	Male	Unknown			FL resident	04/22/20
19,902	Duval	65	Female	Unknown			FL resident	04/22/20
19,903	Duval	31	Male	Unknown			FL resident	04/22/20
19,904	Duval	29	Female	Unknown			FL resident	04/22/20
19,905	Duval	52	Male	Unknown			FL resident	04/22/20
19,906	Duval	34	Female	Unknown			FL resident	04/22/20
19,907	Duval	60	Male	Unknown			FL resident	04/22/20
19,908	Duval	67	Male	Unknown			FL resident	04/23/20
19,909	Duval	64	Female	Unknown			FL resident	04/23/20
19,910	Duval	81	Male	Unknown			FL resident	04/23/20
19,911	Duval	32	Female	Unknown		Yes	FL resident	04/23/20
19,912	Duval	48	Male	Unknown			FL resident	04/23/20
19,913	Duval	36	Male	Unknown			FL resident	04/23/20
19,914	Duval	60	Female	Unknown			FL resident	04/23/20
19,915	Duval	18	Female	Unknown			FL resident	04/23/20
19,916	Duval	62	Male	Unknown			FL resident	04/23/20
19,917	Duval	64	Female	Unknown			FL resident	04/23/20



# Coronavirus: line list of cases

Data verified as of Apr 30, 2020 at 10 AM

Data in this report are provisional and subject to change.

Case	County	Age	Gender	Travel related	Travel detail	Contact with a confirmed case	Jurisdiction	Date case counted
19,918	Duval	22	Female	No		Yes	FL resident	04/23/20
19,919	Duval	19	Male	Unknown			FL resident	04/23/20
19,920	Duval	19	Female	Unknown			FL resident	04/23/20
19,921	Duval	44	Male	Unknown			FL resident	04/23/20
19,922	Duval	57	Female	Unknown		Yes	FL resident	04/23/20
19,923	Duval	34	Male	Unknown			FL resident	04/23/20
19,924	Duval	27	Female	Unknown			FL resident	04/23/20
19,925	Duval	33	Female	Unknown			FL resident	04/23/20
19,926	Duval	58	Male	Unknown			FL resident	04/24/20
19,927	Duval	69	Male	Unknown			FL resident	04/24/20
19,928	Duval	27	Male	Unknown			FL resident	04/24/20
19,929	Duval	29	Male	No		Unknown	FL resident	04/24/20
19,930	Duval	55	Male	Unknown			FL resident	04/24/20
19,931	Duval	27	Male	Unknown			FL resident	04/24/20
19,932	Duval	25	Male	Unknown			FL resident	04/24/20
19,933	Duval	34	Male	Unknown			FL resident	04/24/20
19,934	Duval	77	Female	Unknown			FL resident	04/24/20
19,935	Duval	48	Female	No		No	FL resident	04/24/20
19,936	Duval	60	Male	Unknown			FL resident	04/24/20
19,937	Duval	24	Male	Unknown		Yes	FL resident	04/24/20
19,938	Duval	21	Female	Yes	FL; LA	No	FL resident	04/24/20
19,939	Duval	1	Female	No		Yes	FL resident	04/24/20
19,940	Duval	0	Male	No		Yes	FL resident	04/24/20
19,941	Duval	31	Female	Unknown			FL resident	04/24/20
19,942	Duval	23	Male	Unknown			FL resident	04/24/20
19,943	Duval	70	Male	Unknown			FL resident	04/25/20
19,944	Duval	50	Female	Unknown			FL resident	04/25/20
19,945	Duval	61	Male	Unknown			FL resident	04/25/20
19,946	Duval	47	Female	No		Yes	FL resident	04/25/20
19,947	Duval	42	Female	Unknown			FL resident	04/25/20
19,948	Duval	62	Male	Unknown			FL resident	04/25/20
19,949	Duval	33	Male	Unknown			FL resident	04/25/20
19,950	Duval	19	Female	Unknown			FL resident	04/25/20
19,951	Duval	87	Male	Unknown			FL resident	04/25/20
19,952	Duval	59	Male	No		Yes	FL resident	04/25/20
19,953	Duval	19	Male	Unknown			FL resident	04/25/20
19,954	Duval	51	Female	Unknown		Unknown	FL resident	04/25/20
19,955	Duval	67	Female	Unknown		Yes	FL resident	04/25/20
19,956	Duval	49	Male	Unknown			FL resident	04/25/20
19,957	Duval	72	Female	Unknown			FL resident	04/25/20
19,958	Duval	69	Female	Unknown		Unknown	FL resident	04/25/20
19,959	Duval	55	Female	Unknown			FL resident	04/25/20
19,960	Duval	86	Female	Unknown			FL resident	04/25/20
19,961	Duval	74	Male	Unknown			FL resident	04/25/20
19,962	Duval	50	Male	Unknown			FL resident	04/25/20
19,963	Duval	46	Female	No		Unknown	FL resident	04/25/20
19,964	Duval	21	Female	Unknown		Yes	FL resident	04/25/20
19,965	Duval	48	Female	Unknown			FL resident	04/25/20
19,966	Duval	81	Male	Unknown			FL resident	04/25/20
19,967	Duval	24	Female	No			FL resident	04/26/20
19,968	Duval	19	Male	Unknown			FL resident	04/26/20
19,969	Duval	48	Female	Unknown			FL resident	04/26/20
19,970	Duval	67	Female	Unknown			FL resident	04/26/20
19,971	Duval	54	Female	Unknown			FL resident	04/27/20
19,972	Duval	51	Male	Unknown			FL resident	04/27/20
19,973	Duval	39	Male	Unknown			FL resident	04/27/20
19,974	Duval	54	Male	Unknown			FL resident	04/27/20
19,975	Duval	50	Male	Unknown			FL resident	04/27/20
19,976	Duval	70	Male	No		Yes	FL resident	04/27/20
19,977	Duval	93	Female	Unknown			FL resident	04/27/20
19,978	Duval	69	Male	Unknown			FL resident	04/27/20
19,979	Duval	59	Male	Unknown			FL resident	04/27/20



# Coronavirus: line list of cases

Data verified as of Apr 30, 2020 at 10 AM

Data in this report are provisional and subject to change.

Case	County	Age	Gender	Travel related	Travel detail	Contact with a confirmed case	Jurisdiction	Date case counted
19,980	Duval	58	Male	Unknown			FL resident	04/27/20
19,981	Duval	53	Female	Unknown			FL resident	04/27/20
19,982	Duval	57	Female	Unknown			FL resident	04/28/20
19,983	Duval	11	Male	Unknown			FL resident	04/28/20
19,984	Duval	34	Male	Unknown			FL resident	04/28/20
19,985	Duval	53	Female	Unknown		Unknown	FL resident	04/28/20
19,986	Duval	63	Male	Unknown			FL resident	04/28/20
19,987	Duval	68	Female	No		Yes	FL resident	04/28/20
19,988	Duval	37	Male	Unknown			FL resident	04/29/20
19,989	Duval	40	Male	Unknown			FL resident	04/29/20
19,990	Duval	8	Male	Unknown			FL resident	04/29/20
19,991	Duval	43	Male	Unknown			FL resident	04/29/20
19,992	Duval	77	Female	Unknown			FL resident	04/29/20
19,993	Duval	43	Female	Unknown		Unknown	FL resident	04/29/20
19,994	Duval	40	Male	Unknown			FL resident	04/29/20
19,995	Duval	51	Unknown	Unknown			FL resident	04/29/20
19,996	Duval	55	Female	Unknown			FL resident	04/29/20
19,997	Duval	69	Female	Unknown			FL resident	04/30/20
19,998	Duval	25	Female	Yes	AUSTRALIA; FL; TN	Unknown	Non-FL resident	03/17/20
19,999	Duval	27	Male	Unknown		Unknown	Non-FL resident	03/17/20
20,000	Duval	79	Female	No		Yes	Non-FL resident	03/22/20
20,001	Duval	83	Unknown	Yes	GA	Unknown	Non-FL resident	03/23/20
20,002	Duval	69	Unknown	Yes	GA	Unknown	Non-FL resident	03/23/20
20,003	Duval	65	Unknown	Yes	GA	Unknown	Non-FL resident	03/23/20
20,004	Duval	45	Male	Yes	FL; GA	No	Non-FL resident	03/26/20
20,005	Duval	44	Male	Yes	MA; PA	No	Non-FL resident	03/29/20
20,006	Duval	53	Female	Yes	LA	Yes	Non-FL resident	03/30/20
20,007	Duval	54	Female	Yes	NY	Unknown	Non-FL resident	03/31/20
20,008	Duval	37	Male	Yes	FL; NY	No	Non-FL resident	03/31/20
20,009	Duval	61	Male	Yes	FL; NC	No	Non-FL resident	03/31/20
20,010	Duval	61	Male	Yes	NC	Unknown	Non-FL resident	04/01/20
20,011	Duval	25	Male	Unknown			Non-FL resident	04/02/20
20,012	Duval	40	Male	Yes	FL; GA	Unknown	Non-FL resident	04/02/20
20,013	Duval	75	Female	Unknown		Unknown	Non-FL resident	04/03/20
20,014	Duval	54	Female	Yes	NY	Yes	Non-FL resident	04/03/20
20,015	Duval	61	Male	Unknown		Unknown	Non-FL resident	04/05/20
20,016	Duval	18	Male	No		Unknown	Non-FL resident	04/06/20
20,017	Duval	75	Female	Yes	NY	Unknown	Non-FL resident	04/07/20
20,018	Duval	49	Female	Unknown		Unknown	Non-FL resident	04/12/20
20,019	Duval	59	Female	Unknown			Non-FL resident	04/19/20
20,020	Duval	19	Male	Unknown		Yes	Non-FL resident	04/20/20
20,021	Duval	69	Female	Unknown			Non-FL resident	04/21/20
20,022	Duval	39	Male	Unknown		Unknown	Non-FL resident	04/22/20
20,023	Duval	75	Male	Unknown		Unknown	Non-FL resident	04/24/20
20,024	Duval	72	Female	Unknown			Non-FL resident	04/26/20
20,025	Escambia	53	Male	Yes	FRANCE	No	FL resident	03/16/20
20,026	Escambia	51	Male	No		No	FL resident	03/22/20
20,027	Escambia	25	Female	No		No	FL resident	03/22/20
20,028	Escambia	48	Male	Yes	FL; LA	Unknown	FL resident	03/22/20
20,029	Escambia	33	Female	No		No	FL resident	03/22/20
20,030	Escambia	60	Female	Yes	FL; IL	Unknown	FL resident	03/23/20
20,031	Escambia	56	Male	Yes	CO; FL	Unknown	FL resident	03/23/20
20,032	Escambia	32	Male	No		Unknown	FL resident	03/23/20
20,033	Escambia	76	Male	No		No	FL resident	03/23/20
20,034	Escambia	58	Male	No		No	FL resident	03/24/20
20,035	Escambia	22	Female	No		No	FL resident	03/24/20
20,036	Escambia	49	Female	No		Yes	FL resident	03/24/20
20,037	Escambia	56	Male	No		Yes	FL resident	03/24/20
20,038	Escambia	24	Female	No		No	FL resident	03/24/20
20,039	Escambia	36	Male	No		Unknown	FL resident	03/25/20
20,040	Escambia	24	Male	No		Unknown	FL resident	03/25/20
20,041	Escambia	63	Male	No		No	FL resident	03/25/20

# Coronavirus: line list of cases

Data verified as of Apr 30, 2020 at 10 AM

Data in this report are provisional and subject to change.

Case	County	Age	Gender	Travel related	Travel detail	Contact with a confirmed case	Jurisdiction	Date case counted
20,042	Escambia	59	Female	Yes	FL; WI	Yes	FL resident	03/25/20
20,043	Escambia	73	Female	Yes	EGYPT	Unknown	FL resident	03/26/20
20,044	Escambia	52	Female	Yes	CA	Unknown	FL resident	03/26/20
20,045	Escambia	43	Male	No		No	FL resident	03/26/20
20,046	Escambia	44	Female	Yes	FL; GA	Unknown	FL resident	03/27/20
20,047	Escambia	53	Male	Yes	AL; FL; GA; MS; TN	Unknown	FL resident	03/27/20
20,048	Escambia	29	Female	Yes	FL; TN	Unknown	FL resident	03/27/20
20,049	Escambia	58	Female	No		Unknown	FL resident	03/27/20
20,050	Escambia	45	Female	No		Unknown	FL resident	03/27/20
20,051	Escambia	94	Female	No		No	FL resident	03/27/20
20,052	Escambia	20	Female	Unknown		Yes	FL resident	03/28/20
20,053	Escambia	65	Female	No		No	FL resident	03/29/20
20,054	Escambia	39	Female	No		Unknown	FL resident	03/29/20
20,055	Escambia	35	Male	Yes	AL	Unknown	FL resident	03/29/20
20,056	Escambia	26	Male	Unknown		Unknown	FL resident	03/29/20
20,057	Escambia	20	Male	No		Yes	FL resident	03/29/20
20,058	Escambia	59	Male	No		Yes	FL resident	03/29/20
20,059	Escambia	31	Male	No		Yes	FL resident	03/29/20
20,060	Escambia	65	Male	No		No	FL resident	03/30/20
20,061	Escambia	38	Female	Yes	FL; NY	No	FL resident	03/30/20
20,062	Escambia	47	Male	No		No	FL resident	03/30/20
20,063	Escambia	36	Female	No		No	FL resident	03/30/20
20,064	Escambia	24	Male	No		Yes	FL resident	03/30/20
20,065	Escambia	31	Male	No		No	FL resident	03/30/20
20,066	Escambia	20	Male	Unknown		Unknown	FL resident	03/30/20
20,067	Escambia	41	Female	No		No	FL resident	03/30/20
20,068	Escambia	37	Female	Yes	FL; LA	No	FL resident	03/30/20
20,069	Escambia	24	Male	Yes	FL; GA	No	FL resident	03/30/20
20,070	Escambia	37	Female	No		Unknown	FL resident	03/30/20
20,071	Escambia	56	Female	No		Yes	FL resident	03/30/20
20,072	Escambia	37	Male	No		Yes	FL resident	03/30/20
20,073	Escambia	2	Male	No		No	FL resident	03/30/20
20,074	Escambia	28	Female	Yes	CA; CO; FL; OH	No	FL resident	03/30/20
20,075	Escambia	24	Female	No		Yes	FL resident	03/30/20
20,076	Escambia	33	Male	No		Yes	FL resident	03/30/20
20,077	Escambia	27	Male	Yes	FL; GA	No	FL resident	03/30/20
20,078	Escambia	31	Male	No		Yes	FL resident	03/30/20
20,079	Escambia	79	Male	Unknown		Unknown	FL resident	03/30/20
20,080	Escambia	55	Male	No		Unknown	FL resident	03/30/20
20,081	Escambia	40	Female	No		Yes	FL resident	03/30/20
20,082	Escambia	21	Female	No		Unknown	FL resident	03/30/20
20,083	Escambia	70	Male	No		No	FL resident	03/30/20
20,084	Escambia	17	Male	No		No	FL resident	03/30/20
20,085	Escambia	47	Male	Yes	FL; GA; IRELAND	Unknown	FL resident	03/30/20
20,086	Escambia	21	Male	Yes	FL; LA	No	FL resident	03/30/20
20,087	Escambia	19	Female	No		Unknown	FL resident	03/30/20
20,088	Escambia	26	Female	Unknown		Unknown	FL resident	03/30/20
20,089	Escambia	37	Male	Yes	BERMUDA; FL; NJ; SC	No	FL resident	03/30/20
20,090	Escambia	34	Male	Yes	FL; MI	Unknown	FL resident	03/30/20
20,091	Escambia	37	Male	Yes	CARIBBEAN; FL; NC	No	FL resident	03/30/20
20,092	Escambia	35	Female	Yes	CARIBBEAN; FL; NC	No	FL resident	03/30/20
20,093	Escambia	38	Female	No		No	FL resident	03/30/20
20,094	Escambia	26	Male	Yes	CO; FL	Unknown	FL resident	03/30/20
20,095	Escambia	46	Male	Unknown		Unknown	FL resident	03/30/20
20,096	Escambia	39	Female	No		No	FL resident	03/30/20
20,097	Escambia	70	Male	No		No	FL resident	03/30/20
20,098	Escambia	21	Male	Yes	FL; LA	Yes	FL resident	03/30/20
20,099	Escambia	55	Male	Yes	BAHAMAS; FL; GA; KS; NC; OH; PUERTO RICO	Unknown	FL resident	03/30/20
20,100	Escambia	64	Male	No		Unknown	FL resident	03/30/20
20,101	Escambia	29	Male	Yes	FL; LA	No	FL resident	03/30/20
20,102	Escambia	24	Male	Yes	FL; MA	No	FL resident	03/30/20

# Coronavirus: line list of cases

Data verified as of Apr 30, 2020 at 10 AM

Data in this report are provisional and subject to change.

Case	County	Age	Gender	Travel related	Travel detail	Contact with a confirmed case	Jurisdiction	Date case counted
20,103	Escambia	26	Female	No		Yes	FL resident	03/30/20
20,104	Escambia	66	Female	Yes	AL; CO; FL; LA; MS; NM; TX	No	FL resident	03/31/20
20,105	Escambia	26	Female	No		No	FL resident	03/31/20
20,106	Escambia	18	Female	No		Yes	FL resident	03/31/20
20,107	Escambia	28	Male	No		No	FL resident	03/31/20
20,108	Escambia	56	Female	Yes	BELIZE; FL; LA	No	FL resident	03/31/20
20,109	Escambia	23	Female	Yes	AL; LA	Unknown	FL resident	03/31/20
20,110	Escambia	52	Female	No		No	FL resident	04/01/20
20,111	Escambia	26	Male	No		No	FL resident	04/01/20
20,112	Escambia	36	Female	No		No	FL resident	04/02/20
20,113	Escambia	35	Female	No		Yes	FL resident	04/02/20
20,114	Escambia	65	Male	Yes	FL; GA	No	FL resident	04/02/20
20,115	Escambia	26	Male	No		No	FL resident	04/02/20
20,116	Escambia	79	Male	No		Unknown	FL resident	04/02/20
20,117	Escambia	45	Female	Yes	FL; LA	No	FL resident	04/02/20
20,118	Escambia	75	Male	No		No	FL resident	04/02/20
20,119	Escambia	58	Male	Unknown		Unknown	FL resident	04/02/20
20,120	Escambia	21	Male	Yes	LA	Yes	FL resident	04/02/20
20,121	Escambia	51	Male	Yes	FL; LA	Yes	FL resident	04/03/20
20,122	Escambia	75	Female	Unknown		No	FL resident	04/03/20
20,123	Escambia	67	Male	No		Unknown	FL resident	04/03/20
20,124	Escambia	20	Female	Unknown		Yes	FL resident	04/03/20
20,125	Escambia	59	Male	No		Unknown	FL resident	04/03/20
20,126	Escambia	40	Female	No		Yes	FL resident	04/03/20
20,127	Escambia	23	Male	No		No	FL resident	04/03/20
20,128	Escambia	71	Male	No		No	FL resident	04/03/20
20,129	Escambia	75	Female	No		No	FL resident	04/03/20
20,130	Escambia	84	Female	No		No	FL resident	04/03/20
20,131	Escambia	33	Male	No		Unknown	FL resident	04/03/20
20,132	Escambia	45	Female	Unknown		Unknown	FL resident	04/04/20
20,133	Escambia	76	Female	Yes	FL; GA	Yes	FL resident	04/04/20
20,134	Escambia	53	Female	Unknown		Unknown	FL resident	04/04/20
20,135	Escambia	42	Male	Unknown		No	FL resident	04/04/20
20,136	Escambia	71	Female	No		No	FL resident	04/04/20
20,137	Escambia	24	Male	No		Yes	FL resident	04/04/20
20,138	Escambia	31	Female	Yes	AL; FL; LA; MS	Unknown	FL resident	04/04/20
20,139	Escambia	18	Male	Unknown		Unknown	FL resident	04/04/20
20,140	Escambia	62	Female	Yes	FL; IN	No	FL resident	04/05/20
20,141	Escambia	54	Male	Unknown		Unknown	FL resident	04/05/20
20,142	Escambia	79	Male	Yes	FL; GA	Yes	FL resident	04/05/20
20,143	Escambia	26	Female	No		Yes	FL resident	04/05/20
20,144	Escambia	59	Male	No		Unknown	FL resident	04/05/20
20,145	Escambia	95	Female	No		Yes	FL resident	04/05/20
20,146	Escambia	55	Male	No		Yes	FL resident	04/05/20
20,147	Escambia	26	Female	No		Yes	FL resident	04/05/20
20,148	Escambia	94	Male	No		Yes	FL resident	04/05/20
20,149	Escambia	46	Female	Unknown		Yes	FL resident	04/06/20
20,150	Escambia	48	Female	Unknown		Unknown	FL resident	04/06/20
20,151	Escambia	39	Male	No		No	FL resident	04/06/20
20,152	Escambia	64	Female	Unknown		Unknown	FL resident	04/06/20
20,153	Escambia	19	Female	No		Unknown	FL resident	04/06/20
20,154	Escambia	18	Female	No		Unknown	FL resident	04/06/20
20,155	Escambia	71	Female	No		No	FL resident	04/06/20
20,156	Escambia	21	Female	No		Yes	FL resident	04/06/20
20,157	Escambia	69	Male	Yes	AL; CO; FL; LA; MS; NM; TX	Yes	FL resident	04/06/20
20,158	Escambia	67	Female	Yes	FL; LA; MEXICO	Yes	FL resident	04/06/20
20,159	Escambia	40	Male	Yes	AL; FL; LA; MS	Unknown	FL resident	04/06/20
20,160	Escambia	78	Male	No		Yes	FL resident	04/06/20
20,161	Escambia	29	Male	No		No	FL resident	04/06/20
20,162	Escambia	60	Male	No		Unknown	FL resident	04/06/20
20,163	Escambia	45	Male	No		No	FL resident	04/06/20
20,164	Escambia	66	Female	No		Unknown	FL resident	04/06/20



# Coronavirus: line list of cases

Data verified as of Apr 30, 2020 at 10 AM

Data in this report are provisional and subject to change.

Case	County	Age	Gender	Travel related	Travel detail	Contact with a confirmed case	Jurisdiction	Date case counted
20,165	Escambia	91	Female	No		Yes	FL resident	04/06/20
20,166	Escambia	81	Male	No		Yes	FL resident	04/06/20
20,167	Escambia	83	Female	No		Yes	FL resident	04/06/20
20,168	Escambia	60	Male	No		No	FL resident	04/07/20
20,169	Escambia	41	Male	No		No	FL resident	04/07/20
20,170	Escambia	39	Female	No		No	FL resident	04/07/20
20,171	Escambia	20	Male	No		Unknown	FL resident	04/07/20
20,172	Escambia	49	Male	No		No	FL resident	04/07/20
20,173	Escambia	62	Male	No		Unknown	FL resident	04/07/20
20,174	Escambia	52	Female	No		Yes	FL resident	04/07/20
20,175	Escambia	21	Female	No		Unknown	FL resident	04/07/20
20,176	Escambia	49	Male	Unknown		Yes	FL resident	04/07/20
20,177	Escambia	77	Female	No		Yes	FL resident	04/08/20
20,178	Escambia	69	Male	No		Yes	FL resident	04/08/20
20,179	Escambia	71	Female	No		Yes	FL resident	04/08/20
20,180	Escambia	83	Female	No		Yes	FL resident	04/08/20
20,181	Escambia	75	Female	No		Yes	FL resident	04/08/20
20,182	Escambia	95	Female	No		Yes	FL resident	04/08/20
20,183	Escambia	67	Male	No		Yes	FL resident	04/08/20
20,184	Escambia	61	Female	No		Yes	FL resident	04/08/20
20,185	Escambia	41	Female	No		Unknown	FL resident	04/08/20
20,186	Escambia	51	Female	No		Yes	FL resident	04/08/20
20,187	Escambia	36	Male	No		Unknown	FL resident	04/08/20
20,188	Escambia	69	Male	No		No	FL resident	04/08/20
20,189	Escambia	57	Female	Yes	FL; UNKNOWN	Unknown	FL resident	04/09/20
20,190	Escambia	38	Female	No		No	FL resident	04/09/20
20,191	Escambia	28	Male	Unknown		Unknown	FL resident	04/09/20
20,192	Escambia	3	Male	No		No	FL resident	04/09/20
20,193	Escambia	75	Female	Unknown		Unknown	FL resident	04/09/20
20,194	Escambia	64	Male	No		Unknown	FL resident	04/09/20
20,195	Escambia	40	Female	No		Yes	FL resident	04/09/20
20,196	Escambia	36	Male	No		Unknown	FL resident	04/09/20
20,197	Escambia	68	Female	No		No	FL resident	04/09/20
20,198	Escambia	37	Female	No		Unknown	FL resident	04/09/20
20,199	Escambia	54	Female	Unknown		Unknown	FL resident	04/09/20
20,200	Escambia	65	Female	Yes	AL; FL	No	FL resident	04/09/20
20,201	Escambia	30	Female	No		Unknown	FL resident	04/09/20
20,202	Escambia	42	Female	No		Yes	FL resident	04/09/20
20,203	Escambia	53	Female	No		Yes	FL resident	04/09/20
20,204	Escambia	69	Male	No		Unknown	FL resident	04/10/20
20,205	Escambia	81	Male	No		No	FL resident	04/10/20
20,206	Escambia	24	Female	No		Unknown	FL resident	04/10/20
20,207	Escambia	58	Female	No		Yes	FL resident	04/10/20
20,208	Escambia	48	Female	No		No	FL resident	04/10/20
20,209	Escambia	58	Female	No		Yes	FL resident	04/10/20
20,210	Escambia	56	Female	Unknown		Unknown	FL resident	04/11/20
20,211	Escambia	52	Female	No		Yes	FL resident	04/11/20
20,212	Escambia	42	Female	No		Yes	FL resident	04/11/20
20,213	Escambia	36	Female	No		Yes	FL resident	04/11/20
20,214	Escambia	58	Female	No		Yes	FL resident	04/11/20
20,215	Escambia	24	Male	Unknown		Unknown	FL resident	04/11/20
20,216	Escambia	40	Female	No		Unknown	FL resident	04/11/20
20,217	Escambia	72	Male	No		Yes	FL resident	04/11/20
20,218	Escambia	56	Female	No		Yes	FL resident	04/11/20
20,219	Escambia	42	Male	Yes	FL; NC	Unknown	FL resident	04/11/20
20,220	Escambia	19	Male	Unknown		No	FL resident	04/11/20
20,221	Escambia	34	Female	No		Unknown	FL resident	04/11/20
20,222	Escambia	2	Male	No		Yes	FL resident	04/11/20
20,223	Escambia	36	Female	No		Yes	FL resident	04/11/20
20,224	Escambia	63	Male	No		Yes	FL resident	04/11/20
20,225	Escambia	67	Male	No		Yes	FL resident	04/12/20
20,226	Escambia	25	Female	Unknown		Yes	FL resident	04/12/20



# Coronavirus: line list of cases

Data verified as of Apr 30, 2020 at 10 AM

Data in this report are provisional and subject to change.

Case	County	Age	Gender	Travel related	Travel detail	Contact with a confirmed case	Jurisdiction	Date case counted
20,227	Escambia	24	Female	No		Yes	FL resident	04/12/20
20,228	Escambia	63	Male	No		Unknown	FL resident	04/12/20
20,229	Escambia	72	Male	No		Yes	FL resident	04/12/20
20,230	Escambia	95	Female	No		No	FL resident	04/12/20
20,231	Escambia	87	Female	No		Yes	FL resident	04/12/20
20,232	Escambia	85	Male	No		Unknown	FL resident	04/12/20
20,233	Escambia	85	Female	No		Yes	FL resident	04/12/20
20,234	Escambia	72	Male	No		Yes	FL resident	04/12/20
20,235	Escambia	33	Male	No		Yes	FL resident	04/12/20
20,236	Escambia	63	Female	No		No	FL resident	04/12/20
20,237	Escambia	67	Male	No		Yes	FL resident	04/12/20
20,238	Escambia	85	Male	No		Yes	FL resident	04/12/20
20,239	Escambia	46	Male	No		Yes	FL resident	04/13/20
20,240	Escambia	63	Male	No		Yes	FL resident	04/13/20
20,241	Escambia	70	Male	No		Unknown	FL resident	04/13/20
20,242	Escambia	68	Female	Yes	FL; LA	Unknown	FL resident	04/13/20
20,243	Escambia	55	Female	No		Unknown	FL resident	04/13/20
20,244	Escambia	50	Male	Unknown		Unknown	FL resident	04/13/20
20,245	Escambia	65	Male	No			FL resident	04/13/20
20,246	Escambia	73	Male	Unknown		No	FL resident	04/13/20
20,247	Escambia	40	Female	No		Yes	FL resident	04/13/20
20,248	Escambia	77	Female	No		Unknown	FL resident	04/14/20
20,249	Escambia	24	Female	No		Yes	FL resident	04/14/20
20,250	Escambia	24	Female	No		Yes	FL resident	04/14/20
20,251	Escambia	44	Female	No		Yes	FL resident	04/14/20
20,252	Escambia	31	Female	No		No	FL resident	04/14/20
20,253	Escambia	39	Female	No		Unknown	FL resident	04/14/20
20,254	Escambia	70	Female	No		Unknown	FL resident	04/14/20
20,255	Escambia	75	Female	No		Unknown	FL resident	04/15/20
20,256	Escambia	47	Female	No		Yes	FL resident	04/15/20
20,257	Escambia	55	Female	Unknown		Yes	FL resident	04/15/20
20,258	Escambia	50	Female	No		No	FL resident	04/15/20
20,259	Escambia	42	Female	No		No	FL resident	04/15/20
20,260	Escambia	36	Female	No		Unknown	FL resident	04/15/20
20,261	Escambia	55	Female	Yes	AL; FL	Yes	FL resident	04/15/20
20,262	Escambia	41	Male	No		Unknown	FL resident	04/15/20
20,263	Escambia	95	Male	No		Yes	FL resident	04/15/20
20,264	Escambia	79	Female	No		Yes	FL resident	04/15/20
20,265	Escambia	62	Female	No		No	FL resident	04/16/20
20,266	Escambia	45	Male	No		Unknown	FL resident	04/16/20
20,267	Escambia	58	Male	No		Yes	FL resident	04/16/20
20,268	Escambia	58	Male	Unknown		Unknown	FL resident	04/16/20
20,269	Escambia	58	Male	Unknown		Unknown	FL resident	04/16/20
20,270	Escambia	44	Female	Yes	LA	Yes	FL resident	04/16/20
20,271	Escambia	78	Female	No		Unknown	FL resident	04/16/20
20,272	Escambia	68	Male	No		No	FL resident	04/16/20
20,273	Escambia	55	Female	No		Yes	FL resident	04/16/20
20,274	Escambia	36	Female	No		Unknown	FL resident	04/16/20
20,275	Escambia	66	Male	No		No	FL resident	04/16/20
20,276	Escambia	36	Female	No		Yes	FL resident	04/16/20
20,277	Escambia	40	Male	No		Yes	FL resident	04/16/20
20,278	Escambia	53	Female	Unknown		Unknown	FL resident	04/16/20
20,279	Escambia	27	Female	No		No	FL resident	04/16/20
20,280	Escambia	45	Female	No		Yes	FL resident	04/16/20
20,281	Escambia	26	Male	No		Yes	FL resident	04/16/20
20,282	Escambia	18	Male	No		Yes	FL resident	04/17/20
20,283	Escambia	41	Male	No		Yes	FL resident	04/17/20
20,284	Escambia	30	Female	No		Yes	FL resident	04/17/20
20,285	Escambia	57	Female	No		No	FL resident	04/17/20
20,286	Escambia	35	Female	No		No	FL resident	04/17/20
20,287	Escambia	51	Female	No		Yes	FL resident	04/17/20
20,288	Escambia	77	Male	No		No	FL resident	04/17/20

# Coronavirus: line list of cases

Data verified as of Apr 30, 2020 at 10 AM

Data in this report are provisional and subject to change.

Case	County	Age	Gender	Travel related	Travel detail	Contact with a confirmed case	Jurisdiction	Date case counted
20,289	Escambia	67	Female	No		Yes	FL resident	04/17/20
20,290	Escambia	52	Male	No		Yes	FL resident	04/17/20
20,291	Escambia	83	Female	No		Yes	FL resident	04/17/20
20,292	Escambia	95	Female	No		Yes	FL resident	04/17/20
20,293	Escambia	62	Male	No		Yes	FL resident	04/17/20
20,294	Escambia	21	Female	Unknown			FL resident	04/17/20
20,295	Escambia	73	Male	No		Yes	FL resident	04/17/20
20,296	Escambia	61	Female	No		Yes	FL resident	04/17/20
20,297	Escambia	98	Male	No		Yes	FL resident	04/17/20
20,298	Escambia	55	Male	No		Yes	FL resident	04/17/20
20,299	Escambia	81	Male	No		Yes	FL resident	04/17/20
20,300	Escambia	71	Male	No		Yes	FL resident	04/17/20
20,301	Escambia	60	Female	No		Yes	FL resident	04/18/20
20,302	Escambia	52	Female	No		Yes	FL resident	04/18/20
20,303	Escambia	58	Female	No		Yes	FL resident	04/18/20
20,304	Escambia	34	Female	No		Yes	FL resident	04/18/20
20,305	Escambia	0	Female	No		Yes	FL resident	04/18/20
20,306	Escambia	51	Male	No		Yes	FL resident	04/18/20
20,307	Escambia	70	Female	No		Unknown	FL resident	04/18/20
20,308	Escambia	23	Female	No		No	FL resident	04/18/20
20,309	Escambia	29	Female	No		Yes	FL resident	04/18/20
20,310	Escambia	28	Male	No		No	FL resident	04/19/20
20,311	Escambia	41	Male	Unknown			FL resident	04/19/20
20,312	Escambia	50	Male	Unknown		No	FL resident	04/19/20
20,313	Escambia	11	Male	Unknown		Yes	FL resident	04/19/20
20,314	Escambia	38	Male	Unknown		Yes	FL resident	04/19/20
20,315	Escambia	76	Male	No		Yes	FL resident	04/19/20
20,316	Escambia	69	Female	Yes	IA; KY	No	FL resident	04/19/20
20,317	Escambia	81	Female	No		Yes	FL resident	04/19/20
20,318	Escambia	48	Female	No		Yes	FL resident	04/20/20
20,319	Escambia	45	Female	No		Yes	FL resident	04/20/20
20,320	Escambia	92	Male	Unknown		Unknown	FL resident	04/20/20
20,321	Escambia	41	Female	Unknown		Yes	FL resident	04/20/20
20,322	Escambia	60	Female	Unknown		Yes	FL resident	04/20/20
20,323	Escambia	15	Female	Unknown		Yes	FL resident	04/20/20
20,324	Escambia	32	Male	Unknown		Unknown	FL resident	04/20/20
20,325	Escambia	34	Male	No		Unknown	FL resident	04/20/20
20,326	Escambia	69	Male	Unknown		Unknown	FL resident	04/21/20
20,327	Escambia	83	Female	Unknown		Unknown	FL resident	04/21/20
20,328	Escambia	68	Male	No		Unknown	FL resident	04/21/20
20,329	Escambia	84	Male	No		Unknown	FL resident	04/21/20
20,330	Escambia	97	Female	Unknown		Unknown	FL resident	04/21/20
20,331	Escambia	55	Male	No		Yes	FL resident	04/21/20
20,332	Escambia	54	Female	No		Yes	FL resident	04/21/20
20,333	Escambia	85	Female	No		Unknown	FL resident	04/21/20
20,334	Escambia	54	Female	Unknown		Yes	FL resident	04/21/20
20,335	Escambia	53	Male	Unknown		Unknown	FL resident	04/21/20
20,336	Escambia	87	Female	No		Yes	FL resident	04/21/20
20,337	Escambia	51	Male	No		Yes	FL resident	04/21/20
20,338	Escambia	78	Female	Unknown		Unknown	FL resident	04/21/20
20,339	Escambia	73	Female	No		Yes	FL resident	04/21/20
20,340	Escambia	70	Female	No		Unknown	FL resident	04/21/20
20,341	Escambia	67	Male	No		Yes	FL resident	04/21/20
20,342	Escambia	75	Female	No		Unknown	FL resident	04/21/20
20,343	Escambia	65	Male	Unknown		No	FL resident	04/21/20
20,344	Escambia	64	Female	Unknown		Yes	FL resident	04/21/20
20,345	Escambia	94	Female	No		Unknown	FL resident	04/21/20
20,346	Escambia	80	Female	No		Unknown	FL resident	04/21/20
20,347	Escambia	66	Male	No		Yes	FL resident	04/21/20
20,348	Escambia	77	Female	No		Yes	FL resident	04/21/20
20,349	Escambia	78	Female	Unknown		Unknown	FL resident	04/21/20
20,350	Escambia	90	Male	No		Yes	FL resident	04/21/20

# Coronavirus: line list of cases

Data verified as of Apr 30, 2020 at 10 AM

Data in this report are provisional and subject to change.

Case	County	Age	Gender	Travel related	Travel detail	Contact with a confirmed case	Jurisdiction	Date case counted
20,351	Escambia	62	Female	Unknown		Unknown	FL resident	04/21/20
20,352	Escambia	63	Male	No		Yes	FL resident	04/21/20
20,353	Escambia	59	Female	No		Yes	FL resident	04/21/20
20,354	Escambia	75	Female	No		Yes	FL resident	04/21/20
20,355	Escambia	70	Male	No		Unknown	FL resident	04/21/20
20,356	Escambia	64	Female	Unknown		Unknown	FL resident	04/21/20
20,357	Escambia	79	Male	Unknown		Unknown	FL resident	04/21/20
20,358	Escambia	100	Female	No		Unknown	FL resident	04/21/20
20,359	Escambia	80	Female	Unknown		Unknown	FL resident	04/21/20
20,360	Escambia	74	Female	Unknown		Unknown	FL resident	04/21/20
20,361	Escambia	66	Male	No		Unknown	FL resident	04/21/20
20,362	Escambia	78	Male	Unknown		Unknown	FL resident	04/21/20
20,363	Escambia	73	Male	Unknown		Unknown	FL resident	04/21/20
20,364	Escambia	66	Male	No		Unknown	FL resident	04/21/20
20,365	Escambia	58	Male	No		Yes	FL resident	04/21/20
20,366	Escambia	62	Male	Unknown		Unknown	FL resident	04/21/20
20,367	Escambia	52	Male	No		Unknown	FL resident	04/21/20
20,368	Escambia	56	Female	No		Yes	FL resident	04/21/20
20,369	Escambia	84	Female	No		Yes	FL resident	04/21/20
20,370	Escambia	85	Female	No		Unknown	FL resident	04/21/20
20,371	Escambia	84	Male	Unknown		Yes	FL resident	04/21/20
20,372	Escambia	59	Female	No		Yes	FL resident	04/21/20
20,373	Escambia	67	Male	No		Yes	FL resident	04/21/20
20,374	Escambia	65	Female	No		Yes	FL resident	04/21/20
20,375	Escambia	78	Female	No		Unknown	FL resident	04/21/20
20,376	Escambia	79	Female	No		Yes	FL resident	04/21/20
20,377	Escambia	67	Female	Unknown		Yes	FL resident	04/21/20
20,378	Escambia	95	Female	Unknown		Unknown	FL resident	04/22/20
20,379	Escambia	88	Female	Unknown		Unknown	FL resident	04/22/20
20,380	Escambia	93	Female	No		Yes	FL resident	04/22/20
20,381	Escambia	90	Female	Unknown		Yes	FL resident	04/22/20
20,382	Escambia	62	Male	No		Yes	FL resident	04/22/20
20,383	Escambia	77	Female	Unknown		Unknown	FL resident	04/22/20
20,384	Escambia	79	Male	No		Yes	FL resident	04/22/20
20,385	Escambia	90	Female	No		Unknown	FL resident	04/22/20
20,386	Escambia	72	Male	Unknown		Unknown	FL resident	04/22/20
20,387	Escambia	96	Female	No		Unknown	FL resident	04/22/20
20,388	Escambia	84	Male	No		Yes	FL resident	04/22/20
20,389	Escambia	75	Female	No		Yes	FL resident	04/22/20
20,390	Escambia	66	Female	Unknown		Yes	FL resident	04/22/20
20,391	Escambia	56	Male	No		Unknown	FL resident	04/22/20
20,392	Escambia	86	Male	No		Yes	FL resident	04/22/20
20,393	Escambia	58	Female	No		Unknown	FL resident	04/22/20
20,394	Escambia	34	Female	Unknown		Unknown	FL resident	04/22/20
20,395	Escambia	48	Male	No		Yes	FL resident	04/22/20
20,396	Escambia	58	Female	No		Unknown	FL resident	04/22/20
20,397	Escambia	55	Female	No		Yes	FL resident	04/22/20
20,398	Escambia	77	Male	No		Yes	FL resident	04/22/20
20,399	Escambia	86	Female	No		Unknown	FL resident	04/23/20
20,400	Escambia	58	Female	No		Unknown	FL resident	04/23/20
20,401	Escambia	57	Male	Unknown		No	FL resident	04/23/20
20,402	Escambia	40	Female	No		Yes	FL resident	04/24/20
20,403	Escambia	26	Female	No		Yes	FL resident	04/24/20
20,404	Escambia	48	Female	Unknown		Yes	FL resident	04/24/20
20,405	Escambia	61	Female	No		Yes	FL resident	04/24/20
20,406	Escambia	2	Female	No		Unknown	FL resident	04/24/20
20,407	Escambia	52	Male	No		No	FL resident	04/24/20
20,408	Escambia	16	Female	No		Yes	FL resident	04/24/20
20,409	Escambia	38	Female	No		Unknown	FL resident	04/25/20
20,410	Escambia	52	Male	No		Unknown	FL resident	04/25/20
20,411	Escambia	22	Male	No		Yes	FL resident	04/25/20
20,412	Escambia	36	Female	No		Yes	FL resident	04/25/20



# Coronavirus: line list of cases

Data verified as of Apr 30, 2020 at 10 AM

Data in this report are provisional and subject to change.

Case	County	Age	Gender	Travel related	Travel detail	Contact with a confirmed case	Jurisdiction	Date case counted
20,413	Escambia	36	Female	Unknown		No	FL resident	04/25/20
20,414	Escambia	48	Male	Unknown			FL resident	04/25/20
20,415	Escambia	23	Male	Unknown			FL resident	04/25/20
20,416	Escambia	8	Female	No		Yes	FL resident	04/25/20
20,417	Escambia	11	Male	No		Yes	FL resident	04/25/20
20,418	Escambia	49	Male	Unknown		Yes	FL resident	04/25/20
20,419	Escambia	42	Female	No		Yes	FL resident	04/25/20
20,420	Escambia	13	Female	Unknown		Yes	FL resident	04/25/20
20,421	Escambia	43	Male	No		Yes	FL resident	04/25/20
20,422	Escambia	77	Female	Unknown		Yes	FL resident	04/26/20
20,423	Escambia	23	Female	No		Yes	FL resident	04/26/20
20,424	Escambia	82	Female	Unknown		Yes	FL resident	04/26/20
20,425	Escambia	75	Male	No		Yes	FL resident	04/26/20
20,426	Escambia	83	Female	Unknown		Yes	FL resident	04/26/20
20,427	Escambia	95	Female	Unknown		Yes	FL resident	04/26/20
20,428	Escambia	89	Female	No		Yes	FL resident	04/26/20
20,429	Escambia	66	Male	No		Yes	FL resident	04/26/20
20,430	Escambia	71	Male	Unknown		Yes	FL resident	04/26/20
20,431	Escambia	58	Male	No		Yes	FL resident	04/26/20
20,432	Escambia	48	Female	No		Yes	FL resident	04/26/20
20,433	Escambia	34	Male	No		Unknown	FL resident	04/27/20
20,434	Escambia	64	Female	No		Unknown	FL resident	04/27/20
20,435	Escambia	44	Male	No		Yes	FL resident	04/27/20
20,436	Escambia	63	Female	No		Unknown	FL resident	04/27/20
20,437	Escambia	68	Male	No		No	FL resident	04/27/20
20,438	Escambia	59	Female	No		Yes	FL resident	04/27/20
20,439	Escambia	76	Female	No		Yes	FL resident	04/27/20
20,440	Escambia	61	Female	No		Yes	FL resident	04/27/20
20,441	Escambia	37	Male	Unknown		Yes	FL resident	04/27/20
20,442	Escambia	35	Female	No		Unknown	FL resident	04/27/20
20,443	Escambia	28	Female	No		Yes	FL resident	04/27/20
20,444	Escambia	36	Female	Unknown		Yes	FL resident	04/27/20
20,445	Escambia	25	Male	Unknown			FL resident	04/28/20
20,446	Escambia	80	Female	Unknown			FL resident	04/28/20
20,447	Escambia	74	Male	No		Yes	FL resident	04/28/20
20,448	Escambia	57	Female	Unknown		Unknown	FL resident	04/29/20
20,449	Escambia	48	Female	Unknown			FL resident	04/29/20
20,450	Escambia	46	Male	Unknown			FL resident	04/29/20
20,451	Escambia	18	Female	Unknown			FL resident	04/29/20
20,452	Escambia	47	Male	No		Unknown	FL resident	04/29/20
20,453	Escambia	54	Female	No		Unknown	FL resident	04/29/20
20,454	Escambia	90	Male	Unknown		Yes	FL resident	04/29/20
20,455	Escambia	51	Female	Unknown			FL resident	04/29/20
20,456	Escambia	24	Male	No		Unknown	FL resident	04/29/20
20,457	Escambia	89	Female	No		Unknown	FL resident	04/29/20
20,458	Escambia	57	Female	Unknown			FL resident	04/29/20
20,459	Escambia	64	Female	Unknown			FL resident	04/30/20
20,460	Escambia	52	Female	Yes	FL; MI	No	Non-FL resident	03/26/20
20,461	Escambia	49	Female	Unknown		Unknown	Non-FL resident	03/29/20
20,462	Escambia	71	Male	Unknown		Unknown	Non-FL resident	03/30/20
20,463	Escambia	68	Female	Unknown		Unknown	Non-FL resident	03/30/20
20,464	Escambia	5	Female	Unknown		Unknown	Non-FL resident	03/30/20
20,465	Escambia	66	Female	Yes	AL	Unknown	Non-FL resident	03/30/20
20,466	Escambia	45	Female	Yes	LA	Unknown	Non-FL resident	03/30/20
20,467	Escambia	34	Female	Yes	FL; NY	Unknown	Non-FL resident	04/06/20
20,468	Escambia	86	Female	No		Unknown	Non-FL resident	04/06/20
20,469	Escambia	41	Male	Unknown		Unknown	Non-FL resident	04/07/20
20,470	Escambia	30	Female	Unknown		Unknown	Non-FL resident	04/07/20
20,471	Escambia	93	Female	Unknown		Unknown	Non-FL resident	04/07/20
20,472	Escambia	80	Male	Unknown		Unknown	Non-FL resident	04/07/20
20,473	Escambia	21	Male	Unknown		Unknown	Non-FL resident	04/07/20
20,474	Escambia	28	Male	Unknown		Unknown	Non-FL resident	04/07/20



# Coronavirus: line list of cases

Data verified as of Apr 30, 2020 at 10 AM

Data in this report are provisional and subject to change.

Case	County	Age	Gender	Travel related	Travel detail	Contact with a confirmed case	Jurisdiction	Date case counted
20,475	Escambia	28	Male	Yes	FL; NY	Unknown	Non-FL resident	04/07/20
20,476	Escambia	41	Male	Unknown		Unknown	Non-FL resident	04/10/20
20,477	Escambia	19	Male	Unknown		Unknown	Non-FL resident	04/10/20
20,478	Escambia	35	Male	Unknown		Unknown	Non-FL resident	04/14/20
20,479	Escambia	48	Female	Unknown			Non-FL resident	04/21/20
20,480	Escambia	61	Female	Unknown			Non-FL resident	04/21/20
20,481	Escambia	68	Male	Unknown			Non-FL resident	04/21/20
20,482	Escambia	59	Female	Unknown			Non-FL resident	04/21/20
20,483	Escambia	63	Male	Unknown			Non-FL resident	04/21/20
20,484	Escambia	51	Female	Unknown			Non-FL resident	04/21/20
20,485	Escambia	35	Female	Unknown			Non-FL resident	04/21/20
20,486	Escambia	70	Male	Unknown			Non-FL resident	04/21/20
20,487	Escambia	28	Female	Unknown			Non-FL resident	04/21/20
20,488	Escambia	55	Female	Unknown			Non-FL resident	04/21/20
20,489	Escambia	78	Male	Unknown			Non-FL resident	04/21/20
20,490	Escambia	58	Female	Unknown			Non-FL resident	04/21/20
20,491	Escambia	63	Female	Unknown			Non-FL resident	04/21/20
20,492	Escambia	46	Female	Unknown			Non-FL resident	04/21/20
20,493	Escambia	93	Female	Unknown			Non-FL resident	04/21/20
20,494	Escambia	79	Male	Unknown			Non-FL resident	04/21/20
20,495	Escambia	79	Male	Unknown			Non-FL resident	04/21/20
20,496	Escambia	62	Female	Unknown			Non-FL resident	04/21/20
20,497	Escambia	84	Male	Unknown			Non-FL resident	04/21/20
20,498	Escambia	35	Female	Unknown			Non-FL resident	04/21/20
20,499	Escambia	95	Female	Unknown			Non-FL resident	04/21/20
20,500	Escambia	52	Female	Unknown			Non-FL resident	04/21/20
20,501	Escambia	77	Female	Unknown			Non-FL resident	04/22/20
20,502	Escambia	45	Female	Unknown			Non-FL resident	04/22/20
20,503	Escambia	36	Female	Unknown			Non-FL resident	04/23/20
20,504	Escambia	34	Female	Unknown			Non-FL resident	04/23/20
20,505	Escambia	71	Male	Unknown			Non-FL resident	04/23/20
20,506	Escambia	38	Male	Unknown			Non-FL resident	04/24/20
20,507	Escambia	44	Male	Unknown			Non-FL resident	04/24/20
20,508	Escambia	43	Male	No			Non-FL resident	04/24/20
20,509	Escambia	24	Male	No		No	Non-FL resident	04/24/20
20,510	Escambia	23	Male	Unknown			Non-FL resident	04/24/20
20,511	Escambia	22	Male	Unknown		Unknown	Non-FL resident	04/24/20
20,512	Escambia	61	Male	Unknown			Non-FL resident	04/24/20
20,513	Escambia	55	Male	Unknown			Non-FL resident	04/24/20
20,514	Escambia	41	Female	Unknown			Non-FL resident	04/25/20
20,515	Escambia	39	Female	Unknown			Non-FL resident	04/25/20
20,516	Escambia	34	Female	Unknown			Non-FL resident	04/25/20
20,517	Escambia	72	Female	Unknown			Non-FL resident	04/25/20
20,518	Escambia	30	Male	Unknown			Non-FL resident	04/26/20
20,519	Escambia	79	Female	Unknown			Non-FL resident	04/26/20
20,520	Escambia	78	Female	Unknown			Non-FL resident	04/27/20
20,521	Escambia	76	Female	Unknown			Non-FL resident	04/28/20
20,522	Escambia	20	Female	Unknown			Non-FL resident	04/28/20
20,523	Escambia	68	Female	Unknown			Non-FL resident	04/28/20
20,524	Escambia	75	Male	Unknown			Non-FL resident	04/28/20
20,525	Escambia	33	Female	Unknown			Non-FL resident	04/28/20
20,526	Escambia	66	Female	Unknown			Non-FL resident	04/28/20
20,527	Escambia	21	Female	Unknown			Non-FL resident	04/29/20
20,528	Escambia	66	Male	Unknown			Non-FL resident	04/29/20
20,529	Escambia	28	Female	Unknown			Non-FL resident	04/29/20
20,530	Escambia	24	Female	Unknown			Non-FL resident	04/30/20
20,531	Flagler	72	Female	Unknown		Yes	FL resident	03/22/20
20,532	Flagler	45	Male	No		Yes	FL resident	03/22/20
20,533	Flagler	59	Female	Unknown		Yes	FL resident	03/22/20
20,534	Flagler	68	Male	Yes	EUROPE	Unknown	FL resident	03/23/20
20,535	Flagler	63	Male	Unknown		Yes	FL resident	03/24/20
20,536	Flagler	65	Male	No		Yes	FL resident	03/25/20

# Coronavirus: line list of cases

Data verified as of Apr 30, 2020 at 10 AM

Data in this report are provisional and subject to change.

Case	County	Age	Gender	Travel related	Travel detail	Contact with a confirmed case	Jurisdiction	Date case counted
20,537	Flagler	30	Female	Yes	NY	Unknown	FL resident	03/26/20
20,538	Flagler	17	Female	No		Yes	FL resident	03/26/20
20,539	Flagler	77	Male	Yes	NJ	Yes	FL resident	03/26/20
20,540	Flagler	55	Male	No		Unknown	FL resident	03/26/20
20,541	Flagler	64	Male	No		No	FL resident	03/27/20
20,542	Flagler	72	Male	Yes	RI	Yes	FL resident	03/27/20
20,543	Flagler	39	Female	No		Yes	FL resident	03/27/20
20,544	Flagler	36	Male	Yes	CO	Unknown	FL resident	03/28/20
20,545	Flagler	63	Female	Yes	SPAIN	No	FL resident	03/30/20
20,546	Flagler	56	Female	No		Yes	FL resident	03/30/20
20,547	Flagler	59	Female	No		Yes	FL resident	03/31/20
20,548	Flagler	63	Male	No		Yes	FL resident	03/31/20
20,549	Flagler	72	Male	Yes	AL	Yes	FL resident	04/01/20
20,550	Flagler	70	Female	Yes	AL	Yes	FL resident	04/01/20
20,551	Flagler	64	Male	Yes	NY	Yes	FL resident	04/01/20
20,552	Flagler	49	Male	No		Yes	FL resident	04/01/20
20,553	Flagler	70	Male	No		Unknown	FL resident	04/01/20
20,554	Flagler	34	Female	No		No	FL resident	04/01/20
20,555	Flagler	69	Female	Yes	NY	Unknown	FL resident	04/02/20
20,556	Flagler	63	Female	Yes	MA	Unknown	FL resident	04/02/20
20,557	Flagler	50	Female	Yes	LA	Yes	FL resident	04/02/20
20,558	Flagler	75	Female	No		Yes	FL resident	04/02/20
20,559	Flagler	54	Male	Yes	HAITI; MEXICO	Unknown	FL resident	04/03/20
20,560	Flagler	33	Male	No		No	FL resident	04/05/20
20,561	Flagler	55	Male	Unknown		Yes	FL resident	04/06/20
20,562	Flagler	68	Female	Yes	NY	Unknown	FL resident	04/06/20
20,563	Flagler	76	Male	Yes	GERMANY; SPAIN	Unknown	FL resident	04/06/20
20,564	Flagler	60	Female	No		Yes	FL resident	04/08/20
20,565	Flagler	62	Female	Yes	GERMANY; SPAIN	Yes	FL resident	04/08/20
20,566	Flagler	55	Female	No		Unknown	FL resident	04/09/20
20,567	Flagler	58	Male	No		Yes	FL resident	04/09/20
20,568	Flagler	32	Female	No		Yes	FL resident	04/09/20
20,569	Flagler	59	Female	No		Yes	FL resident	04/09/20
20,570	Flagler	67	Male	No		Yes	FL resident	04/09/20
20,571	Flagler	52	Female	No		Yes	FL resident	04/09/20
20,572	Flagler	43	Female	No		Yes	FL resident	04/09/20
20,573	Flagler	60	Female	Yes	NJ	Yes	FL resident	04/15/20
20,574	Flagler	51	Female	Yes	NY	Unknown	FL resident	04/16/20
20,575	Flagler	64	Male	No		Yes	FL resident	04/16/20
20,576	Flagler	59	Female	Yes	GA	Yes	FL resident	04/16/20
20,577	Flagler	43	Male	No		Unknown	FL resident	04/16/20
20,578	Flagler	41	Male	No		Yes	FL resident	04/16/20
20,579	Flagler	43	Male	No		No	FL resident	04/16/20
20,580	Flagler	69	Male	No		Unknown	FL resident	04/17/20
20,581	Flagler	69	Female	No		No	FL resident	04/17/20
20,582	Flagler	61	Female	Yes	NV	Unknown	FL resident	04/17/20
20,583	Flagler	69	Female	No		No	FL resident	04/18/20
20,584	Flagler	43	Female	No		Yes	FL resident	04/18/20
20,585	Flagler	19	Male	No			FL resident	04/18/20
20,586	Flagler	59	Female	No		No	FL resident	04/18/20
20,587	Flagler	73	Female	No		Unknown	FL resident	04/18/20
20,588	Flagler	32	Male	No		No	FL resident	04/18/20
20,589	Flagler	33	Female	No		No	FL resident	04/18/20
20,590	Flagler	68	Male	No		No	FL resident	04/18/20
20,591	Flagler	67	Male	No		No	FL resident	04/18/20
20,592	Flagler	75	Female	No		Unknown	FL resident	04/18/20
20,593	Flagler	31	Female	No			FL resident	04/18/20
20,594	Flagler	55	Female	No		No	FL resident	04/18/20
20,595	Flagler	68	Female	No		Yes	FL resident	04/18/20
20,596	Flagler	42	Female	No		Yes	FL resident	04/18/20
20,597	Flagler	56	Female	No		No	FL resident	04/18/20
20,598	Flagler	66	Female	No		No	FL resident	04/18/20

# Coronavirus: line list of cases

Data verified as of Apr 30, 2020 at 10 AM

Data in this report are provisional and subject to change.

Case	County	Age	Gender	Travel related	Travel detail	Contact with a confirmed case	Jurisdiction	Date case counted
20,599	Flagler	47	Female	No		Yes	FL resident	04/18/20
20,600	Flagler	43	Female	No		No	FL resident	04/18/20
20,601	Flagler	42	Male	No			FL resident	04/18/20
20,602	Flagler	54	Male	Yes	MD	Unknown	FL resident	04/20/20
20,603	Flagler	77	Male	No		Yes	FL resident	04/20/20
20,604	Flagler	31	Female	No		Yes	FL resident	04/21/20
20,605	Flagler	44	Female	No		Unknown	FL resident	04/23/20
20,606	Flagler	78	Female	No		Unknown	FL resident	04/23/20
20,607	Flagler	79	Male	No		No	FL resident	04/23/20
20,608	Flagler	70	Male	No		Yes	FL resident	04/23/20
20,609	Flagler	56	Male	No		No	FL resident	04/23/20
20,610	Flagler	62	Female	No		Yes	FL resident	04/23/20
20,611	Flagler	19	Female	No		No	FL resident	04/23/20
20,612	Flagler	53	Female	No		No	FL resident	04/23/20
20,613	Flagler	54	Female	No		No	FL resident	04/23/20
20,614	Flagler	52	Female	No		Yes	FL resident	04/23/20
20,615	Flagler	49	Female	No		Yes	FL resident	04/23/20
20,616	Flagler	58	Male	No		Unknown	FL resident	04/23/20
20,617	Flagler	53	Female	No		No	FL resident	04/23/20
20,618	Flagler	71	Male	No		No	FL resident	04/23/20
20,619	Flagler	58	Female	No		No	FL resident	04/23/20
20,620	Flagler	37	Male	No		No	FL resident	04/23/20
20,621	Flagler	33	Male	No		Unknown	FL resident	04/23/20
20,622	Flagler	65	Male	No		Unknown	FL resident	04/23/20
20,623	Flagler	81	Male	No			FL resident	04/23/20
20,624	Flagler	46	Male	No		Unknown	FL resident	04/23/20
20,625	Flagler	54	Female	No		Unknown	FL resident	04/23/20
20,626	Flagler	66	Female	Yes	FL; NJ	No	FL resident	04/23/20
20,627	Flagler	81	Male	No			FL resident	04/23/20
20,628	Flagler	33	Female	No		No	FL resident	04/23/20
20,629	Flagler	79	Female	No		Unknown	FL resident	04/23/20
20,630	Flagler	23	Male	No		Yes	FL resident	04/23/20
20,631	Flagler	43	Male	No		Yes	FL resident	04/23/20
20,632	Flagler	64	Male	No		Yes	FL resident	04/24/20
20,633	Flagler	19	Female	No		No	FL resident	04/24/20
20,634	Flagler	81	Male	No		Unknown	FL resident	04/24/20
20,635	Flagler	61	Female	No		No	FL resident	04/24/20
20,636	Flagler	53	Female	No		Yes	FL resident	04/24/20
20,637	Flagler	30	Female	No		No	FL resident	04/24/20
20,638	Flagler	60	Male	No		Yes	FL resident	04/24/20
20,639	Flagler	36	Female	No		Unknown	FL resident	04/24/20
20,640	Flagler	72	Female	No		Unknown	FL resident	04/24/20
20,641	Flagler	48	Female	No		No	FL resident	04/24/20
20,642	Flagler	67	Male	No		Unknown	FL resident	04/25/20
20,643	Flagler	49	Female	No		No	FL resident	04/25/20
20,644	Flagler	57	Female	No		No	FL resident	04/25/20
20,645	Flagler	44	Female	No		No	FL resident	04/25/20
20,646	Flagler	70	Female	No		No	FL resident	04/25/20
20,647	Flagler	53	Male	No		No	FL resident	04/25/20
20,648	Flagler	7	Male	No		Unknown	FL resident	04/26/20
20,649	Flagler	37	Female	No		Yes	FL resident	04/26/20
20,650	Flagler	72	Male	No		No	FL resident	04/26/20
20,651	Flagler	36	Female	No		Yes	FL resident	04/27/20
20,652	Flagler	39	Female	No		Yes	FL resident	04/27/20
20,653	Flagler	84	Female	No		No	FL resident	04/27/20
20,654	Flagler	74	Male	No		Yes	FL resident	04/27/20
20,655	Flagler	25	Male	No		Yes	FL resident	04/27/20
20,656	Flagler	30	Female	No		Yes	FL resident	04/27/20
20,657	Flagler	53	Female	No		Yes	FL resident	04/27/20
20,658	Flagler	26	Female	No		Yes	FL resident	04/28/20
20,659	Flagler	20	Female	No		Unknown	FL resident	04/28/20
20,660	Flagler	64	Female	Yes	NY	Unknown	Non-FL resident	03/26/20



# Coronavirus: line list of cases

Data verified as of Apr 30, 2020 at 10 AM

Data in this report are provisional and subject to change.

Case	County	Age	Gender	Travel related	Travel detail	Contact with a confirmed case	Jurisdiction	Date case counted
20,661	Flagler	64	Male	Yes	CA; NE	Unknown	Non-FL resident	04/01/20
20,662	Flagler	26	Female	Yes	NY	Unknown	Non-FL resident	04/13/20
20,663	Flagler	70	Female	Yes	FL; NY	Unknown	Non-FL resident	04/21/20
20,664	Franklin	60	Female	Yes	ARGENTINA; CA; SOUTH AMERICA	Unknown	FL resident	04/04/20
20,665	Franklin	25	Female	Yes	NY	No	Non-FL resident	04/01/20
20,666	Gadsden	32	Female	Yes	LA	Yes	FL resident	04/02/20
20,667	Gadsden	34	Female	No		Yes	FL resident	04/02/20
20,668	Gadsden	81	Male	No		Yes	FL resident	04/04/20
20,669	Gadsden	24	Female	No		Yes	FL resident	04/06/20
20,670	Gadsden	68	Male	No		Unknown	FL resident	04/07/20
20,671	Gadsden	46	Male	No		Yes	FL resident	04/07/20
20,672	Gadsden	55	Female	No		Yes	FL resident	04/07/20
20,673	Gadsden	42	Female	Yes	GA	Yes	FL resident	04/08/20
20,674	Gadsden	32	Female	No		Yes	FL resident	04/08/20
20,675	Gadsden	53	Female	No		Unknown	FL resident	04/09/20
20,676	Gadsden	55	Male	No		Yes	FL resident	04/09/20
20,677	Gadsden	60	Female	Yes	FL; UNKNOWN	Yes	FL resident	04/09/20
20,678	Gadsden	50	Male	No		Unknown	FL resident	04/10/20
20,679	Gadsden	48	Female	No		Yes	FL resident	04/11/20
20,680	Gadsden	45	Female	No		No	FL resident	04/11/20
20,681	Gadsden	38	Female	Unknown		Yes	FL resident	04/12/20
20,682	Gadsden	33	Female	No		Yes	FL resident	04/12/20
20,683	Gadsden	20	Female	Unknown		Yes	FL resident	04/12/20
20,684	Gadsden	53	Female	No		Yes	FL resident	04/12/20
20,685	Gadsden	26	Male	Unknown		Yes	FL resident	04/12/20
20,686	Gadsden	31	Male	Unknown		Yes	FL resident	04/12/20
20,687	Gadsden	40	Female	No		Yes	FL resident	04/12/20
20,688	Gadsden	43	Female	No		Yes	FL resident	04/12/20
20,689	Gadsden	57	Female	No		Yes	FL resident	04/12/20
20,690	Gadsden	28	Male	No		Yes	FL resident	04/12/20
20,691	Gadsden	43	Female	Unknown		Yes	FL resident	04/12/20
20,692	Gadsden	41	Female	No		Yes	FL resident	04/12/20
20,693	Gadsden	50	Female	Unknown		Yes	FL resident	04/12/20
20,694	Gadsden	21	Male	No		Yes	FL resident	04/12/20
20,695	Gadsden	60	Female	No		Yes	FL resident	04/12/20
20,696	Gadsden	60	Male	No		Unknown	FL resident	04/13/20
20,697	Gadsden	27	Male	No		Yes	FL resident	04/13/20
20,698	Gadsden	69	Female	No		Yes	FL resident	04/13/20
20,699	Gadsden	39	Female	No		Yes	FL resident	04/13/20
20,700	Gadsden	39	Female	No		Yes	FL resident	04/13/20
20,701	Gadsden	73	Female	No		Unknown	FL resident	04/14/20
20,702	Gadsden	60	Female	Unknown		No	FL resident	04/15/20
20,703	Gadsden	70	Female	No		Unknown	FL resident	04/15/20
20,704	Gadsden	49	Male	No		Yes	FL resident	04/16/20
20,705	Gadsden	45	Female	No		Yes	FL resident	04/16/20
20,706	Gadsden	36	Female	No		Yes	FL resident	04/16/20
20,707	Gadsden	57	Female	No		Yes	FL resident	04/16/20
20,708	Gadsden	48	Female	No		Unknown	FL resident	04/16/20
20,709	Gadsden	50	Female	No		Yes	FL resident	04/17/20
20,710	Gadsden	54	Female	Unknown			FL resident	04/17/20
20,711	Gadsden	23	Male	Unknown		No	FL resident	04/18/20
20,712	Gadsden	47	Male	Unknown		Yes	FL resident	04/18/20
20,713	Gadsden	34	Male	Unknown		No	FL resident	04/18/20
20,714	Gadsden	60	Male	No		Yes	FL resident	04/19/20
20,715	Gadsden	35	Female	No			FL resident	04/19/20
20,716	Gadsden	45	Female	No		Yes	FL resident	04/20/20
20,717	Gadsden	33	Female	No		Unknown	FL resident	04/20/20
20,718	Gadsden	42	Male	No		No	FL resident	04/20/20
20,719	Gadsden	53	Female	No		Yes	FL resident	04/20/20
20,720	Gadsden	29	Male	No		Yes	FL resident	04/20/20
20,721	Gadsden	59	Male	Unknown		Yes	FL resident	04/20/20



# Coronavirus: line list of cases

Data verified as of Apr 30, 2020 at 10 AM

Data in this report are provisional and subject to change.

Case	County	Age	Gender	Travel related	Travel detail	Contact with a confirmed case	Jurisdiction	Date case counted
20,722	Gadsden	43	Male	Unknown		Yes	FL resident	04/21/20
20,723	Gadsden	75	Female	No		Yes	FL resident	04/21/20
20,724	Gadsden	46	Male	No		Unknown	FL resident	04/22/20
20,725	Gadsden	47	Female	No		Yes	FL resident	04/22/20
20,726	Gadsden	57	Male	No		Yes	FL resident	04/23/20
20,727	Gadsden	37	Female	No		Unknown	FL resident	04/23/20
20,728	Gadsden	41	Female	No		Yes	FL resident	04/23/20
20,729	Gadsden	65	Female	Unknown		Yes	FL resident	04/23/20
20,730	Gadsden	26	Female	No		Yes	FL resident	04/23/20
20,731	Gadsden	40	Female	No		Yes	FL resident	04/23/20
20,732	Gadsden	39	Female	Unknown		Unknown	FL resident	04/23/20
20,733	Gadsden	54	Male	Unknown		Yes	FL resident	04/23/20
20,734	Gadsden	20	Female	No		Yes	FL resident	04/23/20
20,735	Gadsden	50	Female	No		Yes	FL resident	04/24/20
20,736	Gadsden	50	Female	No		Yes	FL resident	04/24/20
20,737	Gadsden	43	Female	No		Unknown	FL resident	04/24/20
20,738	Gadsden	44	Female	No		Yes	FL resident	04/24/20
20,739	Gadsden	33	Female	No		Yes	FL resident	04/24/20
20,740	Gadsden	36	Female	No		No	FL resident	04/24/20
20,741	Gadsden	28	Female	No		Unknown	FL resident	04/24/20
20,742	Gadsden	45	Female	No		No	FL resident	04/24/20
20,743	Gadsden	73	Female	Unknown		No	FL resident	04/25/20
20,744	Gadsden	47	Female	Unknown		Yes	FL resident	04/25/20
20,745	Gadsden	51	Female	No		Unknown	FL resident	04/26/20
20,746	Gadsden	15	Male	Unknown		Yes	FL resident	04/26/20
20,747	Gadsden	56	Male	Unknown		Yes	FL resident	04/26/20
20,748	Gadsden	35	Female	No		Yes	FL resident	04/26/20
20,749	Gadsden	83	Male	No		Unknown	FL resident	04/26/20
20,750	Gadsden	36	Male	No		Yes	FL resident	04/27/20
20,751	Gadsden	71	Female	Unknown		Unknown	FL resident	04/27/20
20,752	Gadsden	76	Female	Unknown		Unknown	FL resident	04/27/20
20,753	Gadsden	32	Male	No		No	FL resident	04/27/20
20,754	Gadsden	55	Female	No		Unknown	FL resident	04/27/20
20,755	Gadsden	12	Unknown	No		Yes	FL resident	04/28/20
20,756	Gadsden	33	Unknown	No		Yes	FL resident	04/28/20
20,757	Gadsden	4	Male	No		Yes	FL resident	04/28/20
20,758	Gadsden	66	Female	Unknown			FL resident	04/29/20
20,759	Gadsden	35	Female	No		Yes	Non-FL resident	04/13/20
20,760	Gadsden	54	Male	Yes	Japan	Unknown	Not diagnosed/isolated	03/03/20
20,761	Gilchrist	56	Male	Yes	NY	No	FL resident	04/06/20
20,762	Gilchrist	52	Female	No		Unknown	FL resident	04/07/20
20,763	Gilchrist	38	Male	No		No	FL resident	04/08/20
20,764	Gilchrist	47	Female	Unknown		Unknown	FL resident	04/16/20
20,765	Gilchrist	25	Female	Unknown			FL resident	04/29/20
20,766	Glades	67	Male	No		Unknown	FL resident	03/29/20
20,767	Glades	82	Female	No		Yes	FL resident	03/29/20
20,768	Glades	89	Male	No		Yes	FL resident	03/29/20
20,769	Glades	30	Male	No		No	FL resident	04/04/20
20,770	Glades	55	Female	No		No	FL resident	04/13/20
20,771	Glades	45	Female	No		Yes	FL resident	04/28/20
20,772	Gulf	42	Female	Unknown		Unknown	FL resident	03/31/20
20,773	Hamilton	56	Female	No		Yes	FL resident	04/05/20
20,774	Hamilton	62	Female	No		Yes	FL resident	04/09/20
20,775	Hamilton	32	Female	Yes	GA	Yes	FL resident	04/16/20
20,776	Hamilton	32	Female	No		Yes	FL resident	04/21/20
20,777	Hamilton	64	Female	No		Yes	FL resident	04/21/20
20,778	Hamilton	43	Female	No		No	FL resident	04/22/20
20,779	Hardee	39	Female	No		No	FL resident	04/04/20
20,780	Hardee	70	Male	No		No	FL resident	04/15/20
20,781	Hardee	50	Female	No		Yes	FL resident	04/23/20
20,782	Hardee	74	Male	No		No	FL resident	04/23/20
20,783	Hardee	46	Female	No		No	FL resident	04/23/20

# Coronavirus: line list of cases

Data verified as of Apr 30, 2020 at 10 AM

Data in this report are provisional and subject to change.

Case	County	Age	Gender	Travel related	Travel detail	Contact with a confirmed case	Jurisdiction	Date case counted
20,784	Hardee	50	Male	No		Yes	FL resident	04/24/20
20,785	Hardee	35	Female	No		No	FL resident	04/24/20
20,786	Hardee	72	Female	No		No	FL resident	04/24/20
20,787	Hardee	23	Female	No		Yes	FL resident	04/26/20
20,788	Hardee	45	Female	No		No	FL resident	04/26/20
20,789	Hardee	55	Female	No		Yes	FL resident	04/27/20
20,790	Hardee	47	Male	Unknown		Unknown	FL resident	04/27/20
20,791	Hardee	63	Female	Unknown		Unknown	FL resident	04/28/20
20,792	Hardee	27	Female	No		Yes	FL resident	04/28/20
20,793	Hardee	29	Female	Unknown		Unknown	FL resident	04/29/20
20,794	Hardee	73	Female	Unknown			FL resident	04/29/20
20,795	Hardee	71	Male	Yes	CENTRAL AMERICA; FL	Yes	Non-FL resident	03/30/20
20,796	Hardee	73	Female	Yes	CENTRAL AMERICA	Yes	Non-FL resident	04/01/20
20,797	Hendry	39	Female	No		Unknown	FL resident	03/28/20
20,798	Hendry	70	Female	No		No	FL resident	03/29/20
20,799	Hendry	28	Male	Unknown		Yes	FL resident	03/29/20
20,800	Hendry	46	Male	No		No	FL resident	03/31/20
20,801	Hendry	38	Male	No		Yes	FL resident	04/03/20
20,802	Hendry	34	Female	No		Yes	FL resident	04/03/20
20,803	Hendry	30	Male	No		Yes	FL resident	04/04/20
20,804	Hendry	40	Female	No		No	FL resident	04/05/20
20,805	Hendry	58	Female	No		Yes	FL resident	04/05/20
20,806	Hendry	40	Female	No		No	FL resident	04/08/20
20,807	Hendry	60	Male	No		Unknown	FL resident	04/08/20
20,808	Hendry	28	Male	No		Yes	FL resident	04/09/20
20,809	Hendry	60	Male	No		Yes	FL resident	04/09/20
20,810	Hendry	72	Female	No		No	FL resident	04/09/20
20,811	Hendry	43	Male	No		Yes	FL resident	04/10/20
20,812	Hendry	55	Female	No		Yes	FL resident	04/10/20
20,813	Hendry	46	Female	No		Unknown	FL resident	04/11/20
20,814	Hendry	64	Female	No		Yes	FL resident	04/11/20
20,815	Hendry	33	Male	No		Yes	FL resident	04/12/20
20,816	Hendry	64	Female	No		Unknown	FL resident	04/12/20
20,817	Hendry	11	Male	No		Yes	FL resident	04/13/20
20,818	Hendry	29	Female	No		Yes	FL resident	04/13/20
20,819	Hendry	77	Male	No		Yes	FL resident	04/13/20
20,820	Hendry	38	Female	No		Unknown	FL resident	04/15/20
20,821	Hendry	61	Female	No		Unknown	FL resident	04/15/20
20,822	Hendry	47	Female	No		Unknown	FL resident	04/15/20
20,823	Hendry	48	Male	No		Yes	FL resident	04/16/20
20,824	Hendry	40	Female	No		Yes	FL resident	04/16/20
20,825	Hendry	41	Female	No		Yes	FL resident	04/17/20
20,826	Hendry	19	Male	No		No	FL resident	04/17/20
20,827	Hendry	33	Female	No		No	FL resident	04/17/20
20,828	Hendry	24	Male	Yes	NC	Unknown	FL resident	04/17/20
20,829	Hendry	101	Male	No		Unknown	FL resident	04/18/20
20,830	Hendry	37	Male	No		Yes	FL resident	04/18/20
20,831	Hendry	96	Male	No		Unknown	FL resident	04/18/20
20,832	Hendry	58	Male	No		Yes	FL resident	04/18/20
20,833	Hendry	53	Male	No		No	FL resident	04/18/20
20,834	Hendry	38	Female	No		Yes	FL resident	04/18/20
20,835	Hendry	45	Male	No		Yes	FL resident	04/18/20
20,836	Hendry	49	Female	No		No	FL resident	04/18/20
20,837	Hendry	60	Female	No		No	FL resident	04/19/20
20,838	Hendry	61	Female	No		No	FL resident	04/19/20
20,839	Hendry	82	Male	No		Yes	FL resident	04/20/20
20,840	Hendry	35	Female	No		Yes	FL resident	04/20/20
20,841	Hendry	42	Male	No		Yes	FL resident	04/21/20
20,842	Hendry	67	Male	No		Yes	FL resident	04/21/20
20,843	Hendry	60	Female	No		Yes	FL resident	04/21/20
20,844	Hendry	66	Male	No		Yes	FL resident	04/21/20
20,845	Hendry	52	Female	No		Yes	FL resident	04/21/20

# Coronavirus: line list of cases

Data verified as of Apr 30, 2020 at 10 AM

Data in this report are provisional and subject to change.

Case	County	Age	Gender	Travel related	Travel detail	Contact with a confirmed case	Jurisdiction	Date case counted
20,846	Hendry	86	Female	No		Yes	FL resident	04/21/20
20,847	Hendry	37	Female	No		No	FL resident	04/21/20
20,848	Hendry	89	Female	No		Unknown	FL resident	04/21/20
20,849	Hendry	54	Male	No		Yes	FL resident	04/21/20
20,850	Hendry	2	Male	No		Yes	FL resident	04/22/20
20,851	Hendry	6	Female	No		Yes	FL resident	04/22/20
20,852	Hendry	31	Male	No		Yes	FL resident	04/22/20
20,853	Hendry	53	Female	No		Yes	FL resident	04/23/20
20,854	Hendry	42	Female	No		Yes	FL resident	04/23/20
20,855	Hendry	63	Male	No		Yes	FL resident	04/23/20
20,856	Hendry	55	Female	No		No	FL resident	04/23/20
20,857	Hendry	67	Male	No		Yes	FL resident	04/24/20
20,858	Hendry	75	Male	No		Unknown	FL resident	04/24/20
20,859	Hendry	45	Male	No		Yes	FL resident	04/24/20
20,860	Hendry	16	Male	No		No	FL resident	04/24/20
20,861	Hendry	37	Female	No		Yes	FL resident	04/25/20
20,862	Hendry	84	Female	No		Yes	FL resident	04/26/20
20,863	Hendry	27	Female	No		Yes	FL resident	04/26/20
20,864	Hendry	79	Female	No		No	FL resident	04/26/20
20,865	Hendry	20	Male	No		Unknown	FL resident	04/27/20
20,866	Hendry	72	Male	No		Unknown	FL resident	04/27/20
20,867	Hendry	77	Male	No		Unknown	FL resident	04/27/20
20,868	Hendry	77	Female	No		Unknown	FL resident	04/27/20
20,869	Hendry	39	Female	No		Unknown	FL resident	04/27/20
20,870	Hendry	35	Female	No		Yes	FL resident	04/28/20
20,871	Hendry	75	Male	No		Unknown	FL resident	04/28/20
20,872	Hendry	64	Female	No		Unknown	FL resident	04/28/20
20,873	Hendry	42	Female	No		Unknown	FL resident	04/28/20
20,874	Hendry	90	Female	No		Unknown	FL resident	04/28/20
20,875	Hendry	72	Male	No		Unknown	FL resident	04/28/20
20,876	Hendry	57	Female	No		Unknown	FL resident	04/28/20
20,877	Hendry	64	Male	No		Unknown	FL resident	04/29/20
20,878	Hendry	89	Female	No		Unknown	FL resident	04/29/20
20,879	Hendry	34	Male	No		Unknown	FL resident	04/29/20
20,880	Hernando	20	Male	Yes	SPAIN	Yes	FL resident	03/19/20
20,881	Hernando	19	Female	Yes	SPAIN	Yes	FL resident	03/19/20
20,882	Hernando	70	Female	No		Yes	FL resident	03/19/20
20,883	Hernando	68	Male	No		No	FL resident	03/19/20
20,884	Hernando	73	Female	No		Yes	FL resident	03/21/20
20,885	Hernando	29	Male	Yes	CO	Yes	FL resident	03/24/20
20,886	Hernando	29	Female	Yes	CO	Yes	FL resident	03/24/20
20,887	Hernando	74	Male	No		Yes	FL resident	03/24/20
20,888	Hernando	33	Female	No		Yes	FL resident	03/26/20
20,889	Hernando	79	Female	No		Yes	FL resident	03/27/20
20,890	Hernando	68	Male	No		No	FL resident	03/27/20
20,891	Hernando	55	Male	No		Unknown	FL resident	03/27/20
20,892	Hernando	85	Female	No		Yes	FL resident	03/27/20
20,893	Hernando	25	Female	Yes	CT	Unknown	FL resident	03/28/20
20,894	Hernando	65	Female	No		Yes	FL resident	03/29/20
20,895	Hernando	61	Female	Yes	NY	Yes	FL resident	03/29/20
20,896	Hernando	21	Female	No		No	FL resident	03/29/20
20,897	Hernando	39	Female	Yes	MI	Yes	FL resident	03/29/20
20,898	Hernando	49	Female	No		Yes	FL resident	03/29/20
20,899	Hernando	29	Female	No		No	FL resident	03/30/20
20,900	Hernando	75	Male	Yes	SPAIN	Yes	FL resident	03/31/20
20,901	Hernando	38	Male	Yes	NY; PUERTO RICO	Unknown	FL resident	03/31/20
20,902	Hernando	33	Female	Unknown		Yes	FL resident	03/31/20
20,903	Hernando	48	Male	Yes	SPAIN	Yes	FL resident	04/01/20
20,904	Hernando	59	Male	No		Yes	FL resident	04/01/20
20,905	Hernando	60	Male	Unknown		Yes	FL resident	04/01/20
20,906	Hernando	73	Male	No		Yes	FL resident	04/01/20
20,907	Hernando	28	Male	No		Unknown	FL resident	04/01/20



# Coronavirus: line list of cases

Data verified as of Apr 30, 2020 at 10 AM

Data in this report are provisional and subject to change.

Case	County	Age	Gender	Travel related	Travel detail	Contact with a confirmed case	Jurisdiction	Date case counted
20,908	Hernando	29	Female	No		No	FL resident	04/01/20
20,909	Hernando	46	Female	Yes	IL	Yes	FL resident	04/02/20
20,910	Hernando	75	Male	No		Yes	FL resident	04/02/20
20,911	Hernando	57	Female	No		Yes	FL resident	04/02/20
20,912	Hernando	67	Female	No		Yes	FL resident	04/02/20
20,913	Hernando	64	Male	No		Yes	FL resident	04/02/20
20,914	Hernando	40	Male	No		No	FL resident	04/03/20
20,915	Hernando	68	Male	No		No	FL resident	04/03/20
20,916	Hernando	64	Male	No		Unknown	FL resident	04/03/20
20,917	Hernando	25	Male	No		Yes	FL resident	04/03/20
20,918	Hernando	48	Male	No		Yes	FL resident	04/04/20
20,919	Hernando	46	Female	No		No	FL resident	04/05/20
20,920	Hernando	83	Female	Yes	IL	Yes	FL resident	04/05/20
20,921	Hernando	56	Female	No		Yes	FL resident	04/05/20
20,922	Hernando	36	Male	No		No	FL resident	04/05/20
20,923	Hernando	34	Male	No		Yes	FL resident	04/06/20
20,924	Hernando	59	Female	No		Yes	FL resident	04/06/20
20,925	Hernando	67	Female	Yes	CT	No	FL resident	04/07/20
20,926	Hernando	46	Male	No		Yes	FL resident	04/07/20
20,927	Hernando	29	Male	No		Unknown	FL resident	04/07/20
20,928	Hernando	48	Male	No		Yes	FL resident	04/07/20
20,929	Hernando	32	Female	No		Yes	FL resident	04/07/20
20,930	Hernando	40	Male	No		Unknown	FL resident	04/07/20
20,931	Hernando	68	Male	Yes	NY	Yes	FL resident	04/08/20
20,932	Hernando	59	Female	No		Unknown	FL resident	04/08/20
20,933	Hernando	73	Male	No		Yes	FL resident	04/08/20
20,934	Hernando	61	Female	No		Unknown	FL resident	04/08/20
20,935	Hernando	32	Female	No		Yes	FL resident	04/09/20
20,936	Hernando	35	Male	No		Yes	FL resident	04/09/20
20,937	Hernando	54	Male	No		Yes	FL resident	04/09/20
20,938	Hernando	27	Female	No		Yes	FL resident	04/09/20
20,939	Hernando	49	Male	No		Yes	FL resident	04/10/20
20,940	Hernando	18	Male	Unknown		Yes	FL resident	04/11/20
20,941	Hernando	63	Female	Yes	NY	Yes	FL resident	04/11/20
20,942	Hernando	57	Female	No		Yes	FL resident	04/11/20
20,943	Hernando	54	Male	No		No	FL resident	04/12/20
20,944	Hernando	82	Male	No		No	FL resident	04/15/20
20,945	Hernando	67	Female	Unknown		Unknown	FL resident	04/15/20
20,946	Hernando	37	Male	Yes	AZ	Unknown	FL resident	04/15/20
20,947	Hernando	73	Female	No		No	FL resident	04/16/20
20,948	Hernando	41	Male	Yes	NJ; NY	Unknown	FL resident	04/16/20
20,949	Hernando	62	Male	No		Yes	FL resident	04/16/20
20,950	Hernando	41	Female	No		Yes	FL resident	04/16/20
20,951	Hernando	13	Female	No		Yes	FL resident	04/16/20
20,952	Hernando	9	Female	No		Yes	FL resident	04/16/20
20,953	Hernando	80	Female	No		Unknown	FL resident	04/17/20
20,954	Hernando	49	Male	No		Unknown	FL resident	04/17/20
20,955	Hernando	39	Female	No		Yes	FL resident	04/17/20
20,956	Hernando	55	Female	Unknown		Unknown	FL resident	04/17/20
20,957	Hernando	46	Female	No		Yes	FL resident	04/23/20
20,958	Hernando	54	Male	No		No	FL resident	04/24/20
20,959	Hernando	39	Female	No		No	FL resident	04/24/20
20,960	Hernando	1	Male	No		No	FL resident	04/24/20
20,961	Hernando	34	Male	No		Yes	FL resident	04/25/20
20,962	Hernando	39	Male	No		Yes	FL resident	04/26/20
20,963	Hernando	6	Female	Unknown		Unknown	FL resident	04/30/20
20,964	Hernando	63	Male	Yes	FL; WI	Unknown	Non-FL resident	03/29/20
20,965	Hernando	60	Female	Yes	NY	Yes	Non-FL resident	04/02/20
20,966	Hernando	31	Male	No		Yes	Non-FL resident	04/05/20
20,967	Hernando	26	Female	No		Yes	Non-FL resident	04/05/20
20,968	Hernando	67	Female	Yes	NJ	No	Non-FL resident	04/10/20
20,969	Hernando	41	Female	Yes	NY	Yes	Non-FL resident	04/13/20



# Coronavirus: line list of cases

Data verified as of Apr 30, 2020 at 10 AM

Data in this report are provisional and subject to change.

Case	County	Age	Gender	Travel related	Travel detail	Contact with a confirmed case	Jurisdiction	Date case counted
20,970	Highlands	78	Female	No		No	FL resident	03/21/20
20,971	Highlands	77	Female	No		Yes	FL resident	03/22/20
20,972	Highlands	56	Female	Yes	CARIBBEAN; FL	Yes	FL resident	03/23/20
20,973	Highlands	39	Male	Yes	FL; NY	Yes	FL resident	03/24/20
20,974	Highlands	78	Female	Yes	CARIBBEAN; FL	Yes	FL resident	03/24/20
20,975	Highlands	63	Male	No		Unknown	FL resident	03/25/20
20,976	Highlands	30	Male	No		Yes	FL resident	03/27/20
20,977	Highlands	29	Female	Yes	FL; NY; RI	Yes	FL resident	03/27/20
20,978	Highlands	71	Female	Yes	FL; JAMAICA; MEXICO	Yes	FL resident	03/27/20
20,979	Highlands	28	Male	Yes	FL; NY; RI	Yes	FL resident	03/27/20
20,980	Highlands	75	Male	No		No	FL resident	03/27/20
20,981	Highlands	53	Male	No		No	FL resident	03/29/20
20,982	Highlands	82	Male	No		Yes	FL resident	03/29/20
20,983	Highlands	23	Female	No		Yes	FL resident	03/30/20
20,984	Highlands	33	Male	Yes	FL; NY	No	FL resident	03/30/20
20,985	Highlands	39	Male	Yes	FL; NY	No	FL resident	03/30/20
20,986	Highlands	0	Male	No		Unknown	FL resident	03/31/20
20,987	Highlands	26	Male	Yes	FL; NY	No	FL resident	03/31/20
20,988	Highlands	50	Male	No		No	FL resident	03/31/20
20,989	Highlands	34	Male	No		No	FL resident	04/01/20
20,990	Highlands	62	Female	No		No	FL resident	04/01/20
20,991	Highlands	71	Female	Unknown		Yes	FL resident	04/01/20
20,992	Highlands	77	Male	No		Yes	FL resident	04/02/20
20,993	Highlands	67	Male	No		Yes	FL resident	04/02/20
20,994	Highlands	21	Female	No		Yes	FL resident	04/02/20
20,995	Highlands	85	Male	Unknown		Yes	FL resident	04/02/20
20,996	Highlands	36	Female	No		Yes	FL resident	04/02/20
20,997	Highlands	74	Male	No		Yes	FL resident	04/03/20
20,998	Highlands	74	Male	Unknown		No	FL resident	04/03/20
20,999	Highlands	52	Female	Unknown		Yes	FL resident	04/03/20
21,000	Highlands	55	Female	No		Unknown	FL resident	04/03/20
21,001	Highlands	63	Female	Unknown		Yes	FL resident	04/04/20
21,002	Highlands	26	Male	Unknown		Yes	FL resident	04/04/20
21,003	Highlands	21	Female	Unknown		Yes	FL resident	04/04/20
21,004	Highlands	51	Male	Unknown		Yes	FL resident	04/04/20
21,005	Highlands	83	Male	Unknown		Yes	FL resident	04/05/20
21,006	Highlands	79	Male	Unknown		No	FL resident	04/06/20
21,007	Highlands	81	Male	No		No	FL resident	04/07/20
21,008	Highlands	61	Male	Yes	FL; NJ	Unknown	FL resident	04/08/20
21,009	Highlands	33	Male	No		Yes	FL resident	04/08/20
21,010	Highlands	29	Female	No		Yes	FL resident	04/08/20
21,011	Highlands	70	Female	Unknown		Yes	FL resident	04/08/20
21,012	Highlands	59	Male	Unknown		Yes	FL resident	04/08/20
21,013	Highlands	7	Female	No		Yes	FL resident	04/08/20
21,014	Highlands	47	Female	Unknown		Yes	FL resident	04/09/20
21,015	Highlands	81	Female	No		Yes	FL resident	04/09/20
21,016	Highlands	59	Male	No		Yes	FL resident	04/09/20
21,017	Highlands	51	Male	Yes	FL; NJ	No	FL resident	04/10/20
21,018	Highlands	62	Male	No		No	FL resident	04/10/20
21,019	Highlands	66	Female	No		Yes	FL resident	04/10/20
21,020	Highlands	62	Female	No		Unknown	FL resident	04/11/20
21,021	Highlands	71	Male	Yes	FL; NY	No	FL resident	04/11/20
21,022	Highlands	23	Female	No		No	FL resident	04/11/20
21,023	Highlands	54	Male	No		Yes	FL resident	04/11/20
21,024	Highlands	65	Female	No		No	FL resident	04/12/20
21,025	Highlands	55	Female	No		Yes	FL resident	04/12/20
21,026	Highlands	44	Female	No		Yes	FL resident	04/12/20
21,027	Highlands	43	Male	No		No	FL resident	04/12/20
21,028	Highlands	64	Female	Unknown		Unknown	FL resident	04/13/20
21,029	Highlands	28	Female	No		Yes	FL resident	04/13/20
21,030	Highlands	71	Female	No		Yes	FL resident	04/14/20
21,031	Highlands	79	Male	No		Yes	FL resident	04/15/20

# Coronavirus: line list of cases

Data verified as of Apr 30, 2020 at 10 AM

Data in this report are provisional and subject to change.

Case	County	Age	Gender	Travel related	Travel detail	Contact with a confirmed case	Jurisdiction	Date case counted
21,032	Highlands	49	Female	No		No	FL resident	04/15/20
21,033	Highlands	52	Female	No		Unknown	FL resident	04/15/20
21,034	Highlands	54	Male	No		Yes	FL resident	04/16/20
21,035	Highlands	79	Male	No		Yes	FL resident	04/18/20
21,036	Highlands	62	Female	No		No	FL resident	04/18/20
21,037	Highlands	68	Female	No		No	FL resident	04/18/20
21,038	Highlands	20	Male	No		No	FL resident	04/18/20
21,039	Highlands	59	Male	No		Yes	FL resident	04/20/20
21,040	Highlands	73	Male	No		No	FL resident	04/22/20
21,041	Highlands	42	Male	No		Yes	FL resident	04/23/20
21,042	Highlands	60	Female	No		Unknown	FL resident	04/23/20
21,043	Highlands	55	Male	No		No	FL resident	04/24/20
21,044	Highlands	95	Female	No		No	FL resident	04/24/20
21,045	Highlands	12	Female	No		Yes	FL resident	04/26/20
21,046	Highlands	16	Female	No		Yes	FL resident	04/26/20
21,047	Highlands	38	Male	Yes	FL; MS	Yes	FL resident	04/26/20
21,048	Highlands	57	Male	No		No	FL resident	04/27/20
21,049	Highlands	41	Female	No		Yes	FL resident	04/28/20
21,050	Highlands	72	Male	Yes	NJ	Unknown	Non-FL resident	04/04/20
21,051	Hillsborough	29	Female	Yes	ITALY	Yes	FL resident	03/02/20
21,052	Hillsborough	49	Female	Yes	FL; IRELAND	Yes	FL resident	03/13/20
21,053	Hillsborough	17	Male	No		No	FL resident	03/14/20
21,054	Hillsborough	47	Male	Yes	CO	Unknown	FL resident	03/14/20
21,055	Hillsborough	32	Female	Yes	CO	Yes	FL resident	03/14/20
21,056	Hillsborough	23	Male	No		Yes	FL resident	03/17/20
21,057	Hillsborough	30	Male	Yes	FL; NY	No	FL resident	03/17/20
21,058	Hillsborough	74	Female	No		Yes	FL resident	03/17/20
21,059	Hillsborough	38	Female	Yes	BOSNIA AND HERZEGOVINA; GERMANY	Yes	FL resident	03/17/20
21,060	Hillsborough	60	Male	No		Unknown	FL resident	03/17/20
21,061	Hillsborough	33	Male	Yes	KY	Yes	FL resident	03/18/20
21,062	Hillsborough	43	Male	No		Yes	FL resident	03/18/20
21,063	Hillsborough	31	Male	Yes	NY	Yes	FL resident	03/19/20
21,064	Hillsborough	36	Male	No		No	FL resident	03/19/20
21,065	Hillsborough	28	Male	No		Yes	FL resident	03/19/20
21,066	Hillsborough	50	Male	Yes	UNITED KINGDOM	Yes	FL resident	03/19/20
21,067	Hillsborough	27	Female	Yes	CA	Yes	FL resident	03/19/20
21,068	Hillsborough	72	Female	Yes	FL; TN	Yes	FL resident	03/20/20
21,069	Hillsborough	30	Female	No		Unknown	FL resident	03/20/20
21,070	Hillsborough	52	Male	No		No	FL resident	03/20/20
21,071	Hillsborough	40	Female	No		Yes	FL resident	03/20/20
21,072	Hillsborough	51	Male	Yes	NY	Yes	FL resident	03/20/20
21,073	Hillsborough	31	Female	Yes	BAHAMAS	No	FL resident	03/20/20
21,074	Hillsborough	28	Male	Yes	KY	Yes	FL resident	03/20/20
21,075	Hillsborough	33	Male	No		Yes	FL resident	03/20/20
21,076	Hillsborough	60	Female	No		Yes	FL resident	03/20/20
21,077	Hillsborough	32	Female	No		Yes	FL resident	03/20/20
21,078	Hillsborough	46	Female	Yes	EGYPT	No	FL resident	03/20/20
21,079	Hillsborough	60	Male	Yes	CA	No	FL resident	03/20/20
21,080	Hillsborough	54	Male	No		No	FL resident	03/20/20
21,081	Hillsborough	50	Male	Yes	SPAIN	Unknown	FL resident	03/20/20
21,082	Hillsborough	38	Female	No		Yes	FL resident	03/21/20
21,083	Hillsborough	62	Male	Yes	FL; NY	Yes	FL resident	03/21/20
21,084	Hillsborough	54	Female	Yes	FL; NY	Yes	FL resident	03/21/20
21,085	Hillsborough	38	Female	Yes	FL; NJ; NY	No	FL resident	03/21/20
21,086	Hillsborough	26	Female	Yes	FL; NY	No	FL resident	03/21/20
21,087	Hillsborough	33	Female	Yes	EGYPT	Yes	FL resident	03/21/20
21,088	Hillsborough	42	Male	Yes	CO; FL	Yes	FL resident	03/21/20
21,089	Hillsborough	20	Female	Yes	VENEZUELA	No	FL resident	03/21/20
21,090	Hillsborough	57	Male	Yes	LA	No	FL resident	03/21/20
21,091	Hillsborough	21	Female	No		Yes	FL resident	03/21/20
21,092	Hillsborough	19	Female	No		Yes	FL resident	03/21/20

# Coronavirus: line list of cases

Data verified as of Apr 30, 2020 at 10 AM

Data in this report are provisional and subject to change.

Case	County	Age	Gender	Travel related	Travel detail	Contact with a confirmed case	Jurisdiction	Date case counted
21,093	Hillsborough	20	Female	No		Yes	FL resident	03/21/20
21,094	Hillsborough	62	Male	Yes	FL; NY	No	FL resident	03/21/20
21,095	Hillsborough	18	Male	No		Yes	FL resident	03/21/20
21,096	Hillsborough	27	Female	No		Yes	FL resident	03/21/20
21,097	Hillsborough	21	Female	No		Unknown	FL resident	03/22/20
21,098	Hillsborough	29	Male	No		No	FL resident	03/22/20
21,099	Hillsborough	28	Male	No		Yes	FL resident	03/22/20
21,100	Hillsborough	46	Male	No		Yes	FL resident	03/22/20
21,101	Hillsborough	51	Female	Yes	ITALY; NY	Yes	FL resident	03/22/20
21,102	Hillsborough	36	Female	No		Yes	FL resident	03/22/20
21,103	Hillsborough	35	Male	No		Yes	FL resident	03/22/20
21,104	Hillsborough	21	Male	Unknown		Unknown	FL resident	03/22/20
21,105	Hillsborough	19	Female	No		No	FL resident	03/22/20
21,106	Hillsborough	60	Male	Yes	CA	No	FL resident	03/22/20
21,107	Hillsborough	39	Male	Yes	QATAR	No	FL resident	03/22/20
21,108	Hillsborough	38	Male	Unknown		No	FL resident	03/22/20
21,109	Hillsborough	43	Female	No		Yes	FL resident	03/22/20
21,110	Hillsborough	69	Female	No		Yes	FL resident	03/22/20
21,111	Hillsborough	10	Male	No		Yes	FL resident	03/23/20
21,112	Hillsborough	6	Male	No		Yes	FL resident	03/23/20
21,113	Hillsborough	39	Female	No		No	FL resident	03/23/20
21,114	Hillsborough	79	Female	No		Yes	FL resident	03/23/20
21,115	Hillsborough	56	Female	Unknown		Yes	FL resident	03/23/20
21,116	Hillsborough	79	Female	No		No	FL resident	03/23/20
21,117	Hillsborough	49	Female	No		No	FL resident	03/23/20
21,118	Hillsborough	30	Female	No		No	FL resident	03/23/20
21,119	Hillsborough	30	Female	No		No	FL resident	03/23/20
21,120	Hillsborough	36	Male	No		No	FL resident	03/23/20
21,121	Hillsborough	64	Male	No		Unknown	FL resident	03/23/20
21,122	Hillsborough	36	Female	No		Yes	FL resident	03/23/20
21,123	Hillsborough	39	Male	No		Yes	FL resident	03/23/20
21,124	Hillsborough	33	Female	No		Yes	FL resident	03/23/20
21,125	Hillsborough	16	Male	No		Yes	FL resident	03/23/20
21,126	Hillsborough	41	Male	Unknown		Yes	FL resident	03/23/20
21,127	Hillsborough	69	Male	Unknown		No	FL resident	03/23/20
21,128	Hillsborough	52	Male	Unknown		No	FL resident	03/24/20
21,129	Hillsborough	46	Female	Unknown		Yes	FL resident	03/24/20
21,130	Hillsborough	15	Female	No		Yes	FL resident	03/24/20
21,131	Hillsborough	6	Male	No		Yes	FL resident	03/24/20
21,132	Hillsborough	14	Female	No		Yes	FL resident	03/24/20
21,133	Hillsborough	3	Male	No		Yes	FL resident	03/24/20
21,134	Hillsborough	73	Male	Yes	ISRAEL	Unknown	FL resident	03/24/20
21,135	Hillsborough	32	Female	No		Yes	FL resident	03/24/20
21,136	Hillsborough	57	Female	Yes	NY	Unknown	FL resident	03/24/20
21,137	Hillsborough	48	Female	Yes	IL	Yes	FL resident	03/24/20
21,138	Hillsborough	52	Male	Yes	ECUADOR; FL	No	FL resident	03/24/20
21,139	Hillsborough	26	Male	No		No	FL resident	03/24/20
21,140	Hillsborough	43	Male	No		No	FL resident	03/24/20
21,141	Hillsborough	63	Male	Unknown		Yes	FL resident	03/24/20
21,142	Hillsborough	48	Female	Yes	NV	Unknown	FL resident	03/24/20
21,143	Hillsborough	56	Female	Unknown		No	FL resident	03/24/20
21,144	Hillsborough	86	Female	No		Yes	FL resident	03/24/20
21,145	Hillsborough	41	Female	No		Yes	FL resident	03/25/20
21,146	Hillsborough	51	Female	Unknown		Unknown	FL resident	03/25/20
21,147	Hillsborough	38	Male	Yes	NY	No	FL resident	03/25/20
21,148	Hillsborough	73	Male	No		No	FL resident	03/25/20
21,149	Hillsborough	22	Female	Unknown		No	FL resident	03/25/20
21,150	Hillsborough	83	Female	Yes	ISRAEL	Yes	FL resident	03/25/20
21,151	Hillsborough	45	Male	Unknown		Yes	FL resident	03/25/20
21,152	Hillsborough	56	Female	Yes	FL; NY	Unknown	FL resident	03/25/20
21,153	Hillsborough	21	Male	Unknown		Unknown	FL resident	03/25/20
21,154	Hillsborough	53	Female	Yes	DOMINICAN REPUBLIC	No	FL resident	03/25/20



# Coronavirus: line list of cases

Data verified as of Apr 30, 2020 at 10 AM

Data in this report are provisional and subject to change.

Case	County	Age	Gender	Travel related	Travel detail	Contact with a confirmed case	Jurisdiction	Date case counted
21,155	Hillsborough	31	Female	Yes	FL; MEXICO	Unknown	FL resident	03/25/20
21,156	Hillsborough	33	Male	Yes	FL; MEXICO	Unknown	FL resident	03/25/20
21,157	Hillsborough	33	Male	Yes	FL; MI	Unknown	FL resident	03/25/20
21,158	Hillsborough	41	Male	No		Yes	FL resident	03/25/20
21,159	Hillsborough	34	Male	No		Yes	FL resident	03/25/20
21,160	Hillsborough	61	Female	Yes	BELGIUM; UNITED KINGDOM	No	FL resident	03/25/20
21,161	Hillsborough	49	Male	No		No	FL resident	03/25/20
21,162	Hillsborough	65	Female	No		Unknown	FL resident	03/25/20
21,163	Hillsborough	62	Male	Unknown		Unknown	FL resident	03/25/20
21,164	Hillsborough	68	Male	Unknown		Unknown	FL resident	03/25/20
21,165	Hillsborough	53	Female	No		No	FL resident	03/25/20
21,166	Hillsborough	31	Male	Unknown		Unknown	FL resident	03/25/20
21,167	Hillsborough	35	Female	No		No	FL resident	03/25/20
21,168	Hillsborough	71	Male	No		Yes	FL resident	03/25/20
21,169	Hillsborough	61	Male	Yes	FL; SOUTH AFRICA	Yes	FL resident	03/25/20
21,170	Hillsborough	60	Male	Unknown		Unknown	FL resident	03/25/20
21,171	Hillsborough	36	Female	No		Yes	FL resident	03/25/20
21,172	Hillsborough	80	Female	No		Yes	FL resident	03/25/20
21,173	Hillsborough	68	Female	Yes	EGYPT	No	FL resident	03/25/20
21,174	Hillsborough	80	Male	No		No	FL resident	03/25/20
21,175	Hillsborough	42	Female	No		Yes	FL resident	03/25/20
21,176	Hillsborough	45	Female	Yes	FL; UT	No	FL resident	03/25/20
21,177	Hillsborough	20	Female	Yes	EUROPE; SPAIN	No	FL resident	03/25/20
21,178	Hillsborough	39	Female	Unknown		Unknown	FL resident	03/26/20
21,179	Hillsborough	25	Female	No		No	FL resident	03/26/20
21,180	Hillsborough	65	Male	No		No	FL resident	03/26/20
21,181	Hillsborough	21	Female	Yes	FRANCE	No	FL resident	03/26/20
21,182	Hillsborough	20	Male	Unknown		Unknown	FL resident	03/26/20
21,183	Hillsborough	61	Male	Yes	ECUADOR; FL	Yes	FL resident	03/26/20
21,184	Hillsborough	62	Male	Yes	NY	Unknown	FL resident	03/26/20
21,185	Hillsborough	48	Male	Yes	FL; NC	No	FL resident	03/26/20
21,186	Hillsborough	50	Male	Yes	LA	Yes	FL resident	03/26/20
21,187	Hillsborough	62	Male	No		Yes	FL resident	03/26/20
21,188	Hillsborough	47	Male	No		No	FL resident	03/26/20
21,189	Hillsborough	58	Female	Yes	FL; OR	No	FL resident	03/26/20
21,190	Hillsborough	71	Female	No		No	FL resident	03/26/20
21,191	Hillsborough	14	Male	No		No	FL resident	03/26/20
21,192	Hillsborough	16	Female	Yes	UNITED KINGDOM	Unknown	FL resident	03/26/20
21,193	Hillsborough	66	Male	No		Yes	FL resident	03/26/20
21,194	Hillsborough	30	Male	No		No	FL resident	03/26/20
21,195	Hillsborough	26	Female	No		No	FL resident	03/26/20
21,196	Hillsborough	41	Male	Unknown		Unknown	FL resident	03/26/20
21,197	Hillsborough	69	Male	Unknown		Yes	FL resident	03/26/20
21,198	Hillsborough	52	Male	Unknown		Yes	FL resident	03/26/20
21,199	Hillsborough	62	Female	Unknown		Unknown	FL resident	03/27/20
21,200	Hillsborough	72	Male	No		Yes	FL resident	03/27/20
21,201	Hillsborough	23	Male	Yes	NY	Yes	FL resident	03/27/20
21,202	Hillsborough	79	Female	No		Yes	FL resident	03/27/20
21,203	Hillsborough	28	Male	Unknown		Unknown	FL resident	03/27/20
21,204	Hillsborough	68	Male	No		No	FL resident	03/27/20
21,205	Hillsborough	33	Female	No		No	FL resident	03/27/20
21,206	Hillsborough	31	Male	No		Yes	FL resident	03/27/20
21,207	Hillsborough	32	Female	No		No	FL resident	03/27/20
21,208	Hillsborough	29	Male	Yes	NY	Yes	FL resident	03/27/20
21,209	Hillsborough	31	Female	Unknown		Unknown	FL resident	03/27/20
21,210	Hillsborough	42	Male	Yes	FL; NY	No	FL resident	03/27/20
21,211	Hillsborough	26	Female	Yes	NY	Yes	FL resident	03/27/20
21,212	Hillsborough	24	Female	No		Unknown	FL resident	03/27/20
21,213	Hillsborough	48	Female	Yes	FL; NY	No	FL resident	03/27/20
21,214	Hillsborough	74	Male	No		No	FL resident	03/27/20
21,215	Hillsborough	44	Male	Yes	BAHAMAS	Yes	FL resident	03/27/20
21,216	Hillsborough	41	Male	Yes	OH; PUERTO RICO	No	FL resident	03/27/20



# Coronavirus: line list of cases

Data verified as of Apr 30, 2020 at 10 AM

Data in this report are provisional and subject to change.

Case	County	Age	Gender	Travel related	Travel detail	Contact with a confirmed case	Jurisdiction	Date case counted
21,217	Hillsborough	62	Male	Yes	NJ	Yes	FL resident	03/27/20
21,218	Hillsborough	73	Male	No		No	FL resident	03/27/20
21,219	Hillsborough	51	Male	No		Yes	FL resident	03/27/20
21,220	Hillsborough	39	Male	Yes	BRAZIL; MEXICO	Yes	FL resident	03/27/20
21,221	Hillsborough	49	Female	Yes	FL; MI	No	FL resident	03/27/20
21,222	Hillsborough	30	Female	No		No	FL resident	03/27/20
21,223	Hillsborough	65	Female	Unknown		Yes	FL resident	03/27/20
21,224	Hillsborough	32	Female	Unknown		Unknown	FL resident	03/27/20
21,225	Hillsborough	20	Male	Yes	PA; PUERTO RICO	Yes	FL resident	03/28/20
21,226	Hillsborough	60	Male	No		Yes	FL resident	03/28/20
21,227	Hillsborough	16	Male	No		Yes	FL resident	03/28/20
21,228	Hillsborough	11	Male	No		Yes	FL resident	03/28/20
21,229	Hillsborough	0	Female	No		Yes	FL resident	03/28/20
21,230	Hillsborough	13	Male	No		Yes	FL resident	03/28/20
21,231	Hillsborough	39	Male	No		No	FL resident	03/28/20
21,232	Hillsborough	47	Female	Yes	NY	Yes	FL resident	03/28/20
21,233	Hillsborough	32	Female	Yes	BAHAMAS	Yes	FL resident	03/28/20
21,234	Hillsborough	55	Female	Yes	EUROPE	No	FL resident	03/28/20
21,235	Hillsborough	28	Male	Yes	NY	No	FL resident	03/28/20
21,236	Hillsborough	26	Female	Yes	NY	Unknown	FL resident	03/28/20
21,237	Hillsborough	25	Male	No		Unknown	FL resident	03/28/20
21,238	Hillsborough	49	Male	Yes	NY	Yes	FL resident	03/28/20
21,239	Hillsborough	82	Female	Unknown		No	FL resident	03/28/20
21,240	Hillsborough	55	Male	No		No	FL resident	03/28/20
21,241	Hillsborough	40	Male	Yes	UNITED KINGDOM	Unknown	FL resident	03/28/20
21,242	Hillsborough	61	Female	No		Yes	FL resident	03/28/20
21,243	Hillsborough	25	Male	No		No	FL resident	03/28/20
21,244	Hillsborough	45	Female	Yes	CUBA	Unknown	FL resident	03/28/20
21,245	Hillsborough	35	Male	Yes	NY	No	FL resident	03/28/20
21,246	Hillsborough	59	Male	No		Yes	FL resident	03/28/20
21,247	Hillsborough	46	Female	Yes	MS	Yes	FL resident	03/28/20
21,248	Hillsborough	56	Female	No		Yes	FL resident	03/28/20
21,249	Hillsborough	57	Male	No		No	FL resident	03/28/20
21,250	Hillsborough	30	Male	Unknown		Unknown	FL resident	03/28/20
21,251	Hillsborough	60	Female	No		No	FL resident	03/28/20
21,252	Hillsborough	57	Female	Yes	U.S. VIRGIN ISLANDS	Unknown	FL resident	03/29/20
21,253	Hillsborough	32	Male	Unknown		Yes	FL resident	03/29/20
21,254	Hillsborough	36	Female	No		Yes	FL resident	03/29/20
21,255	Hillsborough	44	Male	No		Yes	FL resident	03/29/20
21,256	Hillsborough	29	Female	Yes	FL; NY	No	FL resident	03/29/20
21,257	Hillsborough	34	Female	Unknown		Yes	FL resident	03/29/20
21,258	Hillsborough	73	Female	Unknown		Yes	FL resident	03/29/20
21,259	Hillsborough	62	Male	No		Yes	FL resident	03/29/20
21,260	Hillsborough	77	Male	Unknown		Unknown	FL resident	03/29/20
21,261	Hillsborough	24	Female	Yes	NY	No	FL resident	03/29/20
21,262	Hillsborough	75	Male	No		Yes	FL resident	03/29/20
21,263	Hillsborough	40	Female	No		Yes	FL resident	03/29/20
21,264	Hillsborough	57	Female	No		No	FL resident	03/29/20
21,265	Hillsborough	25	Female	No		Yes	FL resident	03/29/20
21,266	Hillsborough	19	Male	No		No	FL resident	03/29/20
21,267	Hillsborough	33	Female	Unknown		Unknown	FL resident	03/29/20
21,268	Hillsborough	48	Female	Unknown		Unknown	FL resident	03/29/20
21,269	Hillsborough	65	Male	No		Yes	FL resident	03/29/20
21,270	Hillsborough	93	Female	Unknown		Yes	FL resident	03/30/20
21,271	Hillsborough	56	Male	Yes	FL; NY	Unknown	FL resident	03/30/20
21,272	Hillsborough	56	Male	No		No	FL resident	03/30/20
21,273	Hillsborough	65	Male	Unknown		No	FL resident	03/30/20
21,274	Hillsborough	45	Male	No		No	FL resident	03/30/20
21,275	Hillsborough	53	Male	Unknown		No	FL resident	03/30/20
21,276	Hillsborough	30	Female	Unknown		No	FL resident	03/30/20
21,277	Hillsborough	49	Female	Unknown		No	FL resident	03/30/20
21,278	Hillsborough	60	Male	Unknown		Yes	FL resident	03/30/20

# Coronavirus: line list of cases

Data verified as of Apr 30, 2020 at 10 AM

Data in this report are provisional and subject to change.

Case	County	Age	Gender	Travel related	Travel detail	Contact with a confirmed case	Jurisdiction	Date case counted
21,279	Hillsborough	33	Male	Unknown		Unknown	FL resident	03/30/20
21,280	Hillsborough	28	Female	Unknown		No	FL resident	03/30/20
21,281	Hillsborough	38	Female	Unknown		Yes	FL resident	03/30/20
21,282	Hillsborough	31	Female	No		No	FL resident	03/30/20
21,283	Hillsborough	22	Male	No		No	FL resident	03/30/20
21,284	Hillsborough	41	Male	Unknown		Yes	FL resident	03/30/20
21,285	Hillsborough	56	Female	Unknown		Yes	FL resident	03/30/20
21,286	Hillsborough	30	Female	Unknown		No	FL resident	03/30/20
21,287	Hillsborough	42	Male	Unknown		Yes	FL resident	03/30/20
21,288	Hillsborough	47	Female	No		Yes	FL resident	03/30/20
21,289	Hillsborough	21	Female	Yes	FL; UNITED KINGDOM	No	FL resident	03/30/20
21,290	Hillsborough	57	Female	No		No	FL resident	03/30/20
21,291	Hillsborough	35	Male	No		No	FL resident	03/30/20
21,292	Hillsborough	28	Female	No		Yes	FL resident	03/30/20
21,293	Hillsborough	92	Female	No		No	FL resident	03/30/20
21,294	Hillsborough	46	Female	No		No	FL resident	03/30/20
21,295	Hillsborough	34	Male	Yes	FL; UNITED KINGDOM	No	FL resident	03/30/20
21,296	Hillsborough	58	Female	No		Yes	FL resident	03/30/20
21,297	Hillsborough	40	Female	No		No	FL resident	03/30/20
21,298	Hillsborough	46	Male	Unknown		No	FL resident	03/30/20
21,299	Hillsborough	41	Male	Yes	AR; FL	No	FL resident	03/30/20
21,300	Hillsborough	61	Male	Unknown		No	FL resident	03/30/20
21,301	Hillsborough	24	Male	Yes	COLOMBIA	No	FL resident	03/30/20
21,302	Hillsborough	24	Male	Unknown		No	FL resident	03/30/20
21,303	Hillsborough	45	Male	Yes	UNITED KINGDOM	Yes	FL resident	03/30/20
21,304	Hillsborough	26	Female	Unknown		Unknown	FL resident	03/30/20
21,305	Hillsborough	49	Male	Unknown		No	FL resident	03/30/20
21,306	Hillsborough	61	Male	No		Yes	FL resident	03/30/20
21,307	Hillsborough	35	Female	No		Yes	FL resident	03/30/20
21,308	Hillsborough	22	Male	No		Yes	FL resident	03/30/20
21,309	Hillsborough	21	Female	Yes	AL; FL	No	FL resident	03/30/20
21,310	Hillsborough	40	Male	Unknown		No	FL resident	03/30/20
21,311	Hillsborough	49	Male	No		No	FL resident	03/30/20
21,312	Hillsborough	36	Female	Yes	FL; IL	No	FL resident	03/30/20
21,313	Hillsborough	33	Male	Unknown		Unknown	FL resident	03/30/20
21,314	Hillsborough	85	Male	No		No	FL resident	03/30/20
21,315	Hillsborough	77	Female	No		Yes	FL resident	03/30/20
21,316	Hillsborough	66	Female	Yes	NY	Unknown	FL resident	03/30/20
21,317	Hillsborough	47	Female	Unknown		Unknown	FL resident	03/30/20
21,318	Hillsborough	26	Female	Unknown		No	FL resident	03/30/20
21,319	Hillsborough	56	Female	No		No	FL resident	03/31/20
21,320	Hillsborough	74	Male	Unknown		Yes	FL resident	03/31/20
21,321	Hillsborough	47	Female	No		Yes	FL resident	03/31/20
21,322	Hillsborough	52	Female	No		No	FL resident	03/31/20
21,323	Hillsborough	39	Female	Yes	NY	No	FL resident	03/31/20
21,324	Hillsborough	44	Female	No		No	FL resident	03/31/20
21,325	Hillsborough	70	Male	No		No	FL resident	03/31/20
21,326	Hillsborough	52	Female	Yes	FL; FRANCE	No	FL resident	03/31/20
21,327	Hillsborough	21	Male	No		Yes	FL resident	03/31/20
21,328	Hillsborough	49	Male	Unknown		No	FL resident	03/31/20
21,329	Hillsborough	48	Female	Unknown		Unknown	FL resident	03/31/20
21,330	Hillsborough	31	Female	Unknown		No	FL resident	03/31/20
21,331	Hillsborough	18	Female	No		No	FL resident	03/31/20
21,332	Hillsborough	54	Male	No		No	FL resident	03/31/20
21,333	Hillsborough	70	Female	Yes	ISRAEL; UNITED KINGDOM	Yes	FL resident	03/31/20
21,334	Hillsborough	49	Male	Yes	FL; NY	No	FL resident	03/31/20
21,335	Hillsborough	42	Male	No		No	FL resident	03/31/20
21,336	Hillsborough	78	Male	No		Yes	FL resident	03/31/20
21,337	Hillsborough	45	Female	No		No	FL resident	03/31/20
21,338	Hillsborough	47	Male	Yes	FL; NY	No	FL resident	03/31/20
21,339	Hillsborough	24	Female	No		Yes	FL resident	03/31/20
21,340	Hillsborough	43	Male	Yes	FL; NY	Yes	FL resident	03/31/20

# Coronavirus: line list of cases

Data verified as of Apr 30, 2020 at 10 AM

Data in this report are provisional and subject to change.

Case	County	Age	Gender	Travel related	Travel detail	Contact with a confirmed case	Jurisdiction	Date case counted
21,341	Hillsborough	55	Male	Yes	FL; NY	Yes	FL resident	03/31/20
21,342	Hillsborough	24	Male	No		No	FL resident	03/31/20
21,343	Hillsborough	50	Female	Unknown		Yes	FL resident	03/31/20
21,344	Hillsborough	52	Female	No		Yes	FL resident	03/31/20
21,345	Hillsborough	1	Female	Yes	FL; IRAQ	Unknown	FL resident	03/31/20
21,346	Hillsborough	30	Male	No		No	FL resident	03/31/20
21,347	Hillsborough	41	Female	No		No	FL resident	03/31/20
21,348	Hillsborough	48	Female	Yes	COLOMBIA; ECUADOR; FL	Unknown	FL resident	03/31/20
21,349	Hillsborough	91	Male	Unknown		No	FL resident	04/01/20
21,350	Hillsborough	35	Female	No		Yes	FL resident	04/01/20
21,351	Hillsborough	39	Male	Yes	FL; IRELAND	No	FL resident	04/01/20
21,352	Hillsborough	35	Male	No		No	FL resident	04/01/20
21,353	Hillsborough	39	Male	Unknown		Unknown	FL resident	04/01/20
21,354	Hillsborough	56	Female	No		No	FL resident	04/01/20
21,355	Hillsborough	27	Female	Unknown		Unknown	FL resident	04/01/20
21,356	Hillsborough	56	Female	No		Yes	FL resident	04/01/20
21,357	Hillsborough	60	Male	Yes	CANADA	Yes	FL resident	04/01/20
21,358	Hillsborough	35	Male	No		No	FL resident	04/01/20
21,359	Hillsborough	20	Female	Unknown		No	FL resident	04/01/20
21,360	Hillsborough	27	Female	No		No	FL resident	04/01/20
21,361	Hillsborough	69	Female	No		Unknown	FL resident	04/01/20
21,362	Hillsborough	20	Female	Yes	FL; UKRAINE	No	FL resident	04/01/20
21,363	Hillsborough	57	Female	Yes	FL; SAUDI ARABIA	Yes	FL resident	04/01/20
21,364	Hillsborough	45	Female	Yes	SPAIN; UNITED KINGDOM	No	FL resident	04/01/20
21,365	Hillsborough	32	Male	No		Yes	FL resident	04/01/20
21,366	Hillsborough	47	Male	Yes	FL; NV	Unknown	FL resident	04/01/20
21,367	Hillsborough	17	Male	No		No	FL resident	04/01/20
21,368	Hillsborough	57	Female	No		No	FL resident	04/01/20
21,369	Hillsborough	49	Male	No		No	FL resident	04/01/20
21,370	Hillsborough	21	Female	Yes	SPAIN	No	FL resident	04/01/20
21,371	Hillsborough	22	Male	No		Unknown	FL resident	04/01/20
21,372	Hillsborough	49	Male	Yes	EUROPE; FL	No	FL resident	04/01/20
21,373	Hillsborough	49	Female	No		Yes	FL resident	04/01/20
21,374	Hillsborough	48	Male	No		No	FL resident	04/01/20
21,375	Hillsborough	56	Female	Unknown		Unknown	FL resident	04/01/20
21,376	Hillsborough	58	Female	Yes	CA; FL	No	FL resident	04/01/20
21,377	Hillsborough	22	Female	Yes	CO	Unknown	FL resident	04/01/20
21,378	Hillsborough	53	Male	Yes	GERMANY	Unknown	FL resident	04/01/20
21,379	Hillsborough	73	Female	Unknown		Unknown	FL resident	04/01/20
21,380	Hillsborough	18	Female	Yes	FRANCE	No	FL resident	04/01/20
21,381	Hillsborough	38	Male	Unknown		Yes	FL resident	04/01/20
21,382	Hillsborough	33	Male	Yes	UNITED KINGDOM	No	FL resident	04/01/20
21,383	Hillsborough	71	Male	Yes	CUBA; FL	Unknown	FL resident	04/01/20
21,384	Hillsborough	47	Male	Yes	NY	No	FL resident	04/01/20
21,385	Hillsborough	24	Female	Unknown		Yes	FL resident	04/01/20
21,386	Hillsborough	41	Female	Unknown		No	FL resident	04/01/20
21,387	Hillsborough	24	Male	No		Yes	FL resident	04/01/20
21,388	Hillsborough	29	Female	Yes	NY	Unknown	FL resident	04/01/20
21,389	Hillsborough	51	Male	Yes	FL; NY	Unknown	FL resident	04/01/20
21,390	Hillsborough	81	Male	No		Unknown	FL resident	04/01/20
21,391	Hillsborough	62	Male	Yes	FL; ISRAEL	Unknown	FL resident	04/01/20
21,392	Hillsborough	28	Male	No		Yes	FL resident	04/01/20
21,393	Hillsborough	21	Male	No		No	FL resident	04/01/20
21,394	Hillsborough	37	Female	No		Unknown	FL resident	04/01/20
21,395	Hillsborough	21	Female	No		Unknown	FL resident	04/01/20
21,396	Hillsborough	43	Female	Yes	UNITED KINGDOM	Yes	FL resident	04/01/20
21,397	Hillsborough	64	Female	Yes	NY	No	FL resident	04/01/20
21,398	Hillsborough	29	Male	Unknown		Yes	FL resident	04/01/20
21,399	Hillsborough	23	Female	Yes	PUERTO RICO	Unknown	FL resident	04/01/20
21,400	Hillsborough	21	Female	Yes	TN	Yes	FL resident	04/01/20
21,401	Hillsborough	15	Male	No		Yes	FL resident	04/01/20
21,402	Hillsborough	57	Male	No		Unknown	FL resident	04/01/20



# Coronavirus: line list of cases

Data verified as of Apr 30, 2020 at 10 AM

Data in this report are provisional and subject to change.

Case	County	Age	Gender	Travel related	Travel detail	Contact with a confirmed case	Jurisdiction	Date case counted
21,403	Hillsborough	79	Female	Yes	FL; ISRAEL; UNITED KINGDOM	Unknown	FL resident	04/01/20
21,404	Hillsborough	54	Male	No		No	FL resident	04/01/20
21,405	Hillsborough	79	Female	No		Yes	FL resident	04/01/20
21,406	Hillsborough	11	Male	No		Yes	FL resident	04/01/20
21,407	Hillsborough	17	Male	No		Yes	FL resident	04/01/20
21,408	Hillsborough	60	Female	No		Unknown	FL resident	04/01/20
21,409	Hillsborough	36	Female	No		No	FL resident	04/01/20
21,410	Hillsborough	24	Male	No		Unknown	FL resident	04/01/20
21,411	Hillsborough	45	Male	No		No	FL resident	04/01/20
21,412	Hillsborough	0	Male	No		Yes	FL resident	04/01/20
21,413	Hillsborough	47	Male	No		No	FL resident	04/02/20
21,414	Hillsborough	49	Female	No		Yes	FL resident	04/02/20
21,415	Hillsborough	70	Female	No		Yes	FL resident	04/02/20
21,416	Hillsborough	29	Female	Yes	UNITED KINGDOM	No	FL resident	04/02/20
21,417	Hillsborough	61	Male	Yes	AL; NY; NIGER	No	FL resident	04/02/20
21,418	Hillsborough	39	Female	No		No	FL resident	04/02/20
21,419	Hillsborough	69	Female	Yes	GA	No	FL resident	04/02/20
21,420	Hillsborough	36	Male	No		No	FL resident	04/02/20
21,421	Hillsborough	79	Male	No		Unknown	FL resident	04/02/20
21,422	Hillsborough	62	Female	No		Yes	FL resident	04/02/20
21,423	Hillsborough	65	Male	No		Yes	FL resident	04/02/20
21,424	Hillsborough	52	Female	No		Unknown	FL resident	04/02/20
21,425	Hillsborough	43	Male	Unknown		No	FL resident	04/02/20
21,426	Hillsborough	50	Female	Unknown		Yes	FL resident	04/02/20
21,427	Hillsborough	19	Female	No		Yes	FL resident	04/02/20
21,428	Hillsborough	74	Male	Yes	FL; MEXICO	Unknown	FL resident	04/02/20
21,429	Hillsborough	55	Female	No		Unknown	FL resident	04/02/20
21,430	Hillsborough	19	Female	Yes	NY	Yes	FL resident	04/02/20
21,431	Hillsborough	41	Female	Unknown		Unknown	FL resident	04/02/20
21,432	Hillsborough	43	Female	Unknown		No	FL resident	04/02/20
21,433	Hillsborough	60	Male	No		Unknown	FL resident	04/02/20
21,434	Hillsborough	44	Female	No		No	FL resident	04/02/20
21,435	Hillsborough	50	Male	Unknown		No	FL resident	04/02/20
21,436	Hillsborough	55	Male	Yes	NY	Unknown	FL resident	04/02/20
21,437	Hillsborough	31	Female	No		Unknown	FL resident	04/02/20
21,438	Hillsborough	28	Female	Yes	NY	Unknown	FL resident	04/02/20
21,439	Hillsborough	62	Female	No		Yes	FL resident	04/02/20
21,440	Hillsborough	35	Female	No		No	FL resident	04/02/20
21,441	Hillsborough	57	Female	No		Unknown	FL resident	04/02/20
21,442	Hillsborough	34	Female	No		Unknown	FL resident	04/02/20
21,443	Hillsborough	48	Male	Yes	NY	No	FL resident	04/02/20
21,444	Hillsborough	24	Female	No		No	FL resident	04/02/20
21,445	Hillsborough	15	Male	Unknown		No	FL resident	04/02/20
21,446	Hillsborough	47	Male	No		No	FL resident	04/02/20
21,447	Hillsborough	33	Male	No		No	FL resident	04/02/20
21,448	Hillsborough	23	Female	No		No	FL resident	04/02/20
21,449	Hillsborough	30	Male	Yes	FL; NY	No	FL resident	04/02/20
21,450	Hillsborough	50	Female	No		Yes	FL resident	04/03/20
21,451	Hillsborough	18	Male	No		No	FL resident	04/03/20
21,452	Hillsborough	46	Male	No		Unknown	FL resident	04/03/20
21,453	Hillsborough	21	Female	No		Unknown	FL resident	04/03/20
21,454	Hillsborough	55	Male	Yes	MI; NETHERLANDS	Yes	FL resident	04/03/20
21,455	Hillsborough	33	Female	Yes	WA	Unknown	FL resident	04/03/20
21,456	Hillsborough	46	Male	Yes	CO	Yes	FL resident	04/03/20
21,457	Hillsborough	25	Male	No		Yes	FL resident	04/03/20
21,458	Hillsborough	29	Male	No		Unknown	FL resident	04/03/20
21,459	Hillsborough	63	Male	No		Yes	FL resident	04/03/20
21,460	Hillsborough	48	Male	Unknown		Unknown	FL resident	04/03/20
21,461	Hillsborough	34	Female	No		Unknown	FL resident	04/03/20
21,462	Hillsborough	59	Female	No		Yes	FL resident	04/03/20
21,463	Hillsborough	39	Male	Yes	NY	Unknown	FL resident	04/03/20
21,464	Hillsborough	58	Male	Yes	NY	Unknown	FL resident	04/03/20



# Coronavirus: line list of cases

Data verified as of Apr 30, 2020 at 10 AM

Data in this report are provisional and subject to change.

Case	County	Age	Gender	Travel related	Travel detail	Contact with a confirmed case	Jurisdiction	Date case counted
21,465	Hillsborough	41	Female	No		Yes	FL resident	04/03/20
21,466	Hillsborough	33	Female	No		No	FL resident	04/03/20
21,467	Hillsborough	78	Male	Unknown		Unknown	FL resident	04/03/20
21,468	Hillsborough	29	Male	No		No	FL resident	04/03/20
21,469	Hillsborough	50	Female	No		No	FL resident	04/03/20
21,470	Hillsborough	56	Female	No		Unknown	FL resident	04/03/20
21,471	Hillsborough	39	Male	Unknown		Yes	FL resident	04/03/20
21,472	Hillsborough	68	Female	No		No	FL resident	04/03/20
21,473	Hillsborough	43	Male	No		Yes	FL resident	04/03/20
21,474	Hillsborough	51	Male	No		Yes	FL resident	04/03/20
21,475	Hillsborough	38	Female	Yes	COLOMBIA	Unknown	FL resident	04/03/20
21,476	Hillsborough	31	Female	No		No	FL resident	04/03/20
21,477	Hillsborough	38	Female	No		Unknown	FL resident	04/03/20
21,478	Hillsborough	32	Female	No		Unknown	FL resident	04/03/20
21,479	Hillsborough	18	Male	No		Yes	FL resident	04/03/20
21,480	Hillsborough	13	Female	No		Yes	FL resident	04/03/20
21,481	Hillsborough	62	Male	No		Yes	FL resident	04/03/20
21,482	Hillsborough	64	Female	Yes	NY	Yes	FL resident	04/03/20
21,483	Hillsborough	77	Male	No		No	FL resident	04/03/20
21,484	Hillsborough	82	Female	No		Yes	FL resident	04/03/20
21,485	Hillsborough	73	Female	Yes	INDIA	Yes	FL resident	04/03/20
21,486	Hillsborough	25	Male	Unknown		Unknown	FL resident	04/03/20
21,487	Hillsborough	19	Male	Yes	NY	Yes	FL resident	04/03/20
21,488	Hillsborough	32	Female	No		Unknown	FL resident	04/03/20
21,489	Hillsborough	38	Male	No		Yes	FL resident	04/03/20
21,490	Hillsborough	26	Female	No		Unknown	FL resident	04/03/20
21,491	Hillsborough	62	Male	Yes	NY	Unknown	FL resident	04/03/20
21,492	Hillsborough	41	Male	Yes	PUERTO RICO	No	FL resident	04/03/20
21,493	Hillsborough	66	Male	Yes	UNITED ARAB EMIRATES	No	FL resident	04/03/20
21,494	Hillsborough	22	Female	No		Unknown	FL resident	04/03/20
21,495	Hillsborough	67	Male	Yes	NY	Unknown	FL resident	04/03/20
21,496	Hillsborough	80	Male	Yes	CARIBBEAN	Yes	FL resident	04/03/20
21,497	Hillsborough	76	Female	Yes	CARIBBEAN	Yes	FL resident	04/03/20
21,498	Hillsborough	49	Female	No		Yes	FL resident	04/03/20
21,499	Hillsborough	39	Male	No		Unknown	FL resident	04/03/20
21,500	Hillsborough	73	Male	Yes	NY	Yes	FL resident	04/03/20
21,501	Hillsborough	75	Male	No		Unknown	FL resident	04/03/20
21,502	Hillsborough	48	Male	Yes	CARIBBEAN	Yes	FL resident	04/03/20
21,503	Hillsborough	45	Female	No		Yes	FL resident	04/03/20
21,504	Hillsborough	31	Female	No		No	FL resident	04/03/20
21,505	Hillsborough	1	Male	No		No	FL resident	04/03/20
21,506	Hillsborough	20	Male	No		Unknown	FL resident	04/03/20
21,507	Hillsborough	82	Female	No		Unknown	FL resident	04/03/20
21,508	Hillsborough	32	Female	No		Unknown	FL resident	04/03/20
21,509	Hillsborough	36	Female	No		Yes	FL resident	04/03/20
21,510	Hillsborough	55	Male	Unknown		Unknown	FL resident	04/03/20
21,511	Hillsborough	71	Male	No		No	FL resident	04/03/20
21,512	Hillsborough	63	Female	No		Yes	FL resident	04/03/20
21,513	Hillsborough	70	Male	No		Yes	FL resident	04/03/20
21,514	Hillsborough	62	Male	No		Unknown	FL resident	04/03/20
21,515	Hillsborough	61	Female	Yes	NJ	Yes	FL resident	04/03/20
21,516	Hillsborough	42	Male	Unknown		Unknown	FL resident	04/04/20
21,517	Hillsborough	59	Male	No		No	FL resident	04/04/20
21,518	Hillsborough	21	Female	Yes	CARIBBEAN	No	FL resident	04/04/20
21,519	Hillsborough	32	Male	Yes	NY	Yes	FL resident	04/04/20
21,520	Hillsborough	46	Male	No		Yes	FL resident	04/04/20
21,521	Hillsborough	69	Male	Yes	NY	Unknown	FL resident	04/04/20
21,522	Hillsborough	22	Male	Unknown		Yes	FL resident	04/04/20
21,523	Hillsborough	23	Male	Yes	CARIBBEAN; FL	Unknown	FL resident	04/04/20
21,524	Hillsborough	22	Male	Yes	AZ; CT	Unknown	FL resident	04/04/20
21,525	Hillsborough	31	Female	Yes	FL; JAMAICA	Unknown	FL resident	04/04/20
21,526	Hillsborough	44	Male	Yes	NY	Yes	FL resident	04/04/20

# Coronavirus: line list of cases

Data verified as of Apr 30, 2020 at 10 AM

Data in this report are provisional and subject to change.

Case	County	Age	Gender	Travel related	Travel detail	Contact with a confirmed case	Jurisdiction	Date case counted
21,527	Hillsborough	67	Female	No		No	FL resident	04/04/20
21,528	Hillsborough	73	Male	No		Unknown	FL resident	04/04/20
21,529	Hillsborough	51	Female	No		Yes	FL resident	04/04/20
21,530	Hillsborough	36	Male	No		Yes	FL resident	04/04/20
21,531	Hillsborough	72	Female	No		Unknown	FL resident	04/04/20
21,532	Hillsborough	22	Male	Yes	NY	Unknown	FL resident	04/04/20
21,533	Hillsborough	49	Male	Yes	LA	Unknown	FL resident	04/04/20
21,534	Hillsborough	43	Female	Yes	NY	Yes	FL resident	04/04/20
21,535	Hillsborough	55	Male	Yes	FL; NY	No	FL resident	04/04/20
21,536	Hillsborough	51	Female	No		Unknown	FL resident	04/04/20
21,537	Hillsborough	63	Male	No		No	FL resident	04/04/20
21,538	Hillsborough	75	Female	Unknown		No	FL resident	04/04/20
21,539	Hillsborough	82	Male	No		Unknown	FL resident	04/04/20
21,540	Hillsborough	53	Female	Yes	AL; FL; MI	No	FL resident	04/04/20
21,541	Hillsborough	47	Male	Yes	FL; NY	No	FL resident	04/04/20
21,542	Hillsborough	45	Male	No		No	FL resident	04/04/20
21,543	Hillsborough	27	Female	No		Yes	FL resident	04/04/20
21,544	Hillsborough	36	Male	No		Yes	FL resident	04/04/20
21,545	Hillsborough	34	Female	No		Yes	FL resident	04/05/20
21,546	Hillsborough	2	Female	No		Yes	FL resident	04/05/20
21,547	Hillsborough	43	Male	Unknown		Unknown	FL resident	04/05/20
21,548	Hillsborough	46	Female	No		Yes	FL resident	04/05/20
21,549	Hillsborough	67	Female	No		Yes	FL resident	04/05/20
21,550	Hillsborough	51	Male	Unknown		No	FL resident	04/05/20
21,551	Hillsborough	56	Female	No		No	FL resident	04/05/20
21,552	Hillsborough	47	Male	No		Yes	FL resident	04/05/20
21,553	Hillsborough	19	Female	Yes	TN	Yes	FL resident	04/05/20
21,554	Hillsborough	28	Female	Yes	FL; WI	Unknown	FL resident	04/05/20
21,555	Hillsborough	30	Female	Unknown		No	FL resident	04/05/20
21,556	Hillsborough	10	Male	Yes	FL; NY	Unknown	FL resident	04/05/20
21,557	Hillsborough	66	Female	No		No	FL resident	04/05/20
21,558	Hillsborough	49	Male	Yes	CA; FL	Yes	FL resident	04/05/20
21,559	Hillsborough	59	Male	Yes	AZ; DC; FL; LA; NY; PA; TN	Unknown	FL resident	04/05/20
21,560	Hillsborough	44	Female	Unknown		No	FL resident	04/05/20
21,561	Hillsborough	72	Female	Unknown		Yes	FL resident	04/05/20
21,562	Hillsborough	72	Male	Unknown		Unknown	FL resident	04/05/20
21,563	Hillsborough	54	Male	Yes	NY	Unknown	FL resident	04/05/20
21,564	Hillsborough	51	Female	Unknown		No	FL resident	04/05/20
21,565	Hillsborough	48	Female	No		Yes	FL resident	04/05/20
21,566	Hillsborough	28	Female	Unknown		Unknown	FL resident	04/05/20
21,567	Hillsborough	20	Male	No		Yes	FL resident	04/05/20
21,568	Hillsborough	47	Male	Unknown		Yes	FL resident	04/05/20
21,569	Hillsborough	76	Male	No		Yes	FL resident	04/05/20
21,570	Hillsborough	38	Male	No		Yes	FL resident	04/05/20
21,571	Hillsborough	57	Male	No		No	FL resident	04/05/20
21,572	Hillsborough	36	Male	Unknown		Yes	FL resident	04/05/20
21,573	Hillsborough	45	Female	Unknown		Unknown	FL resident	04/05/20
21,574	Hillsborough	38	Male	No		No	FL resident	04/05/20
21,575	Hillsborough	46	Male	Yes	FL; MEXICO; TX	Unknown	FL resident	04/05/20
21,576	Hillsborough	72	Male	No		Yes	FL resident	04/05/20
21,577	Hillsborough	62	Female	No		Unknown	FL resident	04/06/20
21,578	Hillsborough	56	Female	No		Yes	FL resident	04/06/20
21,579	Hillsborough	73	Female	No		Yes	FL resident	04/06/20
21,580	Hillsborough	73	Male	No		Yes	FL resident	04/06/20
21,581	Hillsborough	43	Female	No		No	FL resident	04/06/20
21,582	Hillsborough	27	Female	No		No	FL resident	04/06/20
21,583	Hillsborough	56	Male	Unknown		No	FL resident	04/06/20
21,584	Hillsborough	54	Female	No		No	FL resident	04/06/20
21,585	Hillsborough	35	Male	Yes	COLOMBIA	No	FL resident	04/06/20
21,586	Hillsborough	65	Female	Unknown		No	FL resident	04/06/20
21,587	Hillsborough	68	Female	Unknown		Yes	FL resident	04/06/20
21,588	Hillsborough	56	Male	Yes	NY	No	FL resident	04/06/20

# Coronavirus: line list of cases

Data verified as of Apr 30, 2020 at 10 AM

Data in this report are provisional and subject to change.

Case	County	Age	Gender	Travel related	Travel detail	Contact with a confirmed case	Jurisdiction	Date case counted
21,589	Hillsborough	39	Female	Yes	NY	Yes	FL resident	04/06/20
21,590	Hillsborough	50	Male	Yes	CA	No	FL resident	04/06/20
21,591	Hillsborough	34	Male	No		No	FL resident	04/06/20
21,592	Hillsborough	9	Female	Yes	FL; NY	Yes	FL resident	04/06/20
21,593	Hillsborough	34	Female	No		No	FL resident	04/06/20
21,594	Hillsborough	39	Female	Unknown		Yes	FL resident	04/06/20
21,595	Hillsborough	34	Female	Yes	FL; NY	No	FL resident	04/06/20
21,596	Hillsborough	36	Female	Yes	FL; NY	Yes	FL resident	04/06/20
21,597	Hillsborough	35	Female	Unknown		Yes	FL resident	04/06/20
21,598	Hillsborough	47	Female	Yes	IRELAND; NY	Unknown	FL resident	04/06/20
21,599	Hillsborough	33	Female	No		Yes	FL resident	04/06/20
21,600	Hillsborough	21	Male	Unknown		Unknown	FL resident	04/06/20
21,601	Hillsborough	34	Female	Unknown		No	FL resident	04/06/20
21,602	Hillsborough	49	Female	Unknown		No	FL resident	04/06/20
21,603	Hillsborough	16	Male	Unknown		No	FL resident	04/06/20
21,604	Hillsborough	57	Female	Yes	NY	Yes	FL resident	04/06/20
21,605	Hillsborough	45	Female	Unknown		No	FL resident	04/06/20
21,606	Hillsborough	82	Male	Unknown		Unknown	FL resident	04/06/20
21,607	Hillsborough	24	Female	Unknown		Yes	FL resident	04/06/20
21,608	Hillsborough	78	Male	Unknown		Yes	FL resident	04/06/20
21,609	Hillsborough	36	Female	No		Yes	FL resident	04/06/20
21,610	Hillsborough	23	Female	Yes	NC	Yes	FL resident	04/06/20
21,611	Hillsborough	59	Male	No		No	FL resident	04/06/20
21,612	Hillsborough	60	Female	Unknown		No	FL resident	04/06/20
21,613	Hillsborough	45	Male	Unknown		Yes	FL resident	04/06/20
21,614	Hillsborough	55	Male	Unknown		Yes	FL resident	04/06/20
21,615	Hillsborough	49	Female	Unknown		Yes	FL resident	04/06/20
21,616	Hillsborough	32	Female	No		Yes	FL resident	04/07/20
21,617	Hillsborough	2	Male	No		Unknown	FL resident	04/07/20
21,618	Hillsborough	56	Female	Yes	FL; LA; TX	No	FL resident	04/07/20
21,619	Hillsborough	63	Female	No		Yes	FL resident	04/07/20
21,620	Hillsborough	52	Female	No		No	FL resident	04/07/20
21,621	Hillsborough	40	Female	Unknown		No	FL resident	04/07/20
21,622	Hillsborough	64	Female	No		No	FL resident	04/07/20
21,623	Hillsborough	28	Male	No		Yes	FL resident	04/07/20
21,624	Hillsborough	53	Male	Yes	EUROPE; FL	No	FL resident	04/07/20
21,625	Hillsborough	42	Female	Yes	FL; FRANCE	No	FL resident	04/07/20
21,626	Hillsborough	42	Male	Unknown		Yes	FL resident	04/07/20
21,627	Hillsborough	59	Female	Unknown		No	FL resident	04/07/20
21,628	Hillsborough	55	Male	Unknown		Unknown	FL resident	04/07/20
21,629	Hillsborough	31	Female	Unknown		Unknown	FL resident	04/07/20
21,630	Hillsborough	70	Female	Unknown		Yes	FL resident	04/07/20
21,631	Hillsborough	55	Female	Unknown		No	FL resident	04/07/20
21,632	Hillsborough	28	Female	No		No	FL resident	04/07/20
21,633	Hillsborough	7	Female	Unknown		Unknown	FL resident	04/07/20
21,634	Hillsborough	34	Male	No		Yes	FL resident	04/07/20
21,635	Hillsborough	37	Female	No		No	FL resident	04/07/20
21,636	Hillsborough	78	Female	No		No	FL resident	04/07/20
21,637	Hillsborough	21	Female	Yes	FL; TX	Yes	FL resident	04/07/20
21,638	Hillsborough	43	Male	Unknown		Yes	FL resident	04/07/20
21,639	Hillsborough	35	Female	No		Yes	FL resident	04/07/20
21,640	Hillsborough	61	Male	Unknown		Unknown	FL resident	04/07/20
21,641	Hillsborough	70	Male	No		Yes	FL resident	04/07/20
21,642	Hillsborough	23	Female	No		Unknown	FL resident	04/07/20
21,643	Hillsborough	58	Male	Unknown		No	FL resident	04/07/20
21,644	Hillsborough	48	Male	Unknown		No	FL resident	04/07/20
21,645	Hillsborough	47	Female	Unknown		No	FL resident	04/07/20
21,646	Hillsborough	65	Male	No		No	FL resident	04/08/20
21,647	Hillsborough	44	Male	Yes	MD; NY	No	FL resident	04/08/20
21,648	Hillsborough	24	Female	No		Unknown	FL resident	04/08/20
21,649	Hillsborough	14	Female	No		No	FL resident	04/08/20
21,650	Hillsborough	54	Female	No		No	FL resident	04/08/20



# Coronavirus: line list of cases

Data verified as of Apr 30, 2020 at 10 AM

Data in this report are provisional and subject to change.

Case	County	Age	Gender	Travel related	Travel detail	Contact with a confirmed case	Jurisdiction	Date case counted
21,651	Hillsborough	72	Female	Unknown		Yes	FL resident	04/08/20
21,652	Hillsborough	29	Female	No		No	FL resident	04/08/20
21,653	Hillsborough	46	Male	No		Unknown	FL resident	04/08/20
21,654	Hillsborough	34	Female	Yes	NJ	Yes	FL resident	04/08/20
21,655	Hillsborough	41	Male	No		No	FL resident	04/08/20
21,656	Hillsborough	54	Female	Unknown		No	FL resident	04/08/20
21,657	Hillsborough	24	Female	Yes	CANADA	Yes	FL resident	04/08/20
21,658	Hillsborough	39	Female	Unknown		Yes	FL resident	04/08/20
21,659	Hillsborough	57	Female	Unknown		No	FL resident	04/08/20
21,660	Hillsborough	21	Female	No		Yes	FL resident	04/08/20
21,661	Hillsborough	85	Male	No		Yes	FL resident	04/08/20
21,662	Hillsborough	29	Male	No		Unknown	FL resident	04/08/20
21,663	Hillsborough	64	Female	No		Yes	FL resident	04/08/20
21,664	Hillsborough	36	Male	Yes	GERMANY; IRAN; IRAQ; QATAR; SPAIN	Unknown	FL resident	04/08/20
21,665	Hillsborough	65	Female	Yes	MI	No	FL resident	04/08/20
21,666	Hillsborough	32	Female	No		No	FL resident	04/08/20
21,667	Hillsborough	46	Male	No		Yes	FL resident	04/08/20
21,668	Hillsborough	46	Male	No		Yes	FL resident	04/08/20
21,669	Hillsborough	27	Male	Unknown		No	FL resident	04/08/20
21,670	Hillsborough	24	Female	Unknown		Unknown	FL resident	04/08/20
21,671	Hillsborough	42	Male	Unknown		Unknown	FL resident	04/08/20
21,672	Hillsborough	86	Male	Unknown		Yes	FL resident	04/08/20
21,673	Hillsborough	65	Female	Unknown		Yes	FL resident	04/08/20
21,674	Hillsborough	71	Male	No		Unknown	FL resident	04/08/20
21,675	Hillsborough	41	Female	No		Yes	FL resident	04/09/20
21,676	Hillsborough	66	Male	No		Yes	FL resident	04/09/20
21,677	Hillsborough	64	Female	No		Yes	FL resident	04/09/20
21,678	Hillsborough	65	Male	No		Yes	FL resident	04/09/20
21,679	Hillsborough	36	Male	No		Yes	FL resident	04/09/20
21,680	Hillsborough	49	Male	No		Unknown	FL resident	04/09/20
21,681	Hillsborough	53	Male	No		Yes	FL resident	04/09/20
21,682	Hillsborough	70	Female	No		Unknown	FL resident	04/09/20
21,683	Hillsborough	55	Male	No	FL; FL	Yes	FL resident	04/09/20
21,684	Hillsborough	3	Female	No		Yes	FL resident	04/09/20
21,685	Hillsborough	46	Female	No		Unknown	FL resident	04/09/20
21,686	Hillsborough	35	Male	No		Yes	FL resident	04/09/20
21,687	Hillsborough	78	Female	No		No	FL resident	04/09/20
21,688	Hillsborough	27	Female	No		Unknown	FL resident	04/09/20
21,689	Hillsborough	58	Male	No		Yes	FL resident	04/09/20
21,690	Hillsborough	75	Female	No		Yes	FL resident	04/09/20
21,691	Hillsborough	88	Female	Yes	CT	Yes	FL resident	04/09/20
21,692	Hillsborough	47	Female	No		Unknown	FL resident	04/09/20
21,693	Hillsborough	52	Female	No		No	FL resident	04/09/20
21,694	Hillsborough	56	Male	Unknown		Unknown	FL resident	04/09/20
21,695	Hillsborough	73	Female	No		Yes	FL resident	04/09/20
21,696	Hillsborough	23	Male	No		Yes	FL resident	04/09/20
21,697	Hillsborough	49	Female	No		Yes	FL resident	04/10/20
21,698	Hillsborough	66	Female	Unknown		Yes	FL resident	04/10/20
21,699	Hillsborough	69	Male	Yes	NY	Yes	FL resident	04/10/20
21,700	Hillsborough	62	Female	Yes	NY	Yes	FL resident	04/10/20
21,701	Hillsborough	52	Female	No		Yes	FL resident	04/10/20
21,702	Hillsborough	48	Female	No		Yes	FL resident	04/10/20
21,703	Hillsborough	85	Male	No		Yes	FL resident	04/10/20
21,704	Hillsborough	20	Male	No		No	FL resident	04/10/20
21,705	Hillsborough	57	Male	No		Unknown	FL resident	04/10/20
21,706	Hillsborough	64	Female	Yes	NJ	Yes	FL resident	04/10/20
21,707	Hillsborough	53	Male	Yes	NY	No	FL resident	04/10/20
21,708	Hillsborough	53	Male	Unknown		No	FL resident	04/10/20
21,709	Hillsborough	68	Female	Yes	FL; NY	Unknown	FL resident	04/10/20
21,710	Hillsborough	45	Male	Unknown		Yes	FL resident	04/10/20
21,711	Hillsborough	65	Male	Yes	SOUTH AMERICA	Yes	FL resident	04/10/20



# Coronavirus: line list of cases

Data verified as of Apr 30, 2020 at 10 AM

Data in this report are provisional and subject to change.

Case	County	Age	Gender	Travel related	Travel detail	Contact with a confirmed case	Jurisdiction	Date case counted
21,712	Hillsborough	36	Female	Yes	FL; NY	No	FL resident	04/10/20
21,713	Hillsborough	32	Male	No		Yes	FL resident	04/11/20
21,714	Hillsborough	90	Male	No		Yes	FL resident	04/11/20
21,715	Hillsborough	65	Male	No		Yes	FL resident	04/11/20
21,716	Hillsborough	50	Male	No		Unknown	FL resident	04/11/20
21,717	Hillsborough	98	Female	No		Yes	FL resident	04/11/20
21,718	Hillsborough	51	Male	No		Unknown	FL resident	04/11/20
21,719	Hillsborough	87	Male	No		Yes	FL resident	04/11/20
21,720	Hillsborough	53	Male	Yes	GA	Unknown	FL resident	04/11/20
21,721	Hillsborough	43	Female	No		Yes	FL resident	04/11/20
21,722	Hillsborough	22	Male	No		Yes	FL resident	04/11/20
21,723	Hillsborough	59	Female	No		Yes	FL resident	04/11/20
21,724	Hillsborough	21	Male	No		Unknown	FL resident	04/11/20
21,725	Hillsborough	52	Male	No		Yes	FL resident	04/11/20
21,726	Hillsborough	41	Female	Unknown		Yes	FL resident	04/11/20
21,727	Hillsborough	40	Male	Unknown		Yes	FL resident	04/11/20
21,728	Hillsborough	64	Male	No		No	FL resident	04/11/20
21,729	Hillsborough	35	Male	No		Yes	FL resident	04/11/20
21,730	Hillsborough	61	Female	No		No	FL resident	04/11/20
21,731	Hillsborough	30	Female	Yes	NY	No	FL resident	04/11/20
21,732	Hillsborough	54	Male	Unknown		Unknown	FL resident	04/11/20
21,733	Hillsborough	62	Male	Yes	UNITED KINGDOM	Yes	FL resident	04/11/20
21,734	Hillsborough	37	Female	Yes	FL; MI	No	FL resident	04/11/20
21,735	Hillsborough	29	Male	No		Yes	FL resident	04/11/20
21,736	Hillsborough	70	Male	No		No	FL resident	04/11/20
21,737	Hillsborough	14	Male	No		Yes	FL resident	04/11/20
21,738	Hillsborough	1	Female	Unknown		Yes	FL resident	04/11/20
21,739	Hillsborough	34	Female	Unknown		Yes	FL resident	04/11/20
21,740	Hillsborough	28	Female	Unknown		Yes	FL resident	04/11/20
21,741	Hillsborough	77	Male	No		No	FL resident	04/11/20
21,742	Hillsborough	29	Female	Unknown		Yes	FL resident	04/11/20
21,743	Hillsborough	47	Male	Unknown		Unknown	FL resident	04/11/20
21,744	Hillsborough	68	Male	No		Yes	FL resident	04/11/20
21,745	Hillsborough	49	Male	No		Yes	FL resident	04/11/20
21,746	Hillsborough	36	Female	No		Yes	FL resident	04/11/20
21,747	Hillsborough	35	Female	No		Yes	FL resident	04/11/20
21,748	Hillsborough	34	Male	No		No	FL resident	04/11/20
21,749	Hillsborough	58	Female	Yes	NEW ZEALAND	Unknown	FL resident	04/11/20
21,750	Hillsborough	12	Female	No		Yes	FL resident	04/11/20
21,751	Hillsborough	44	Female	No		Yes	FL resident	04/11/20
21,752	Hillsborough	34	Male	No		Yes	FL resident	04/11/20
21,753	Hillsborough	55	Male	Unknown		Unknown	FL resident	04/11/20
21,754	Hillsborough	18	Female	No		Yes	FL resident	04/11/20
21,755	Hillsborough	54	Female	No		Yes	FL resident	04/11/20
21,756	Hillsborough	62	Female	No		Yes	FL resident	04/11/20
21,757	Hillsborough	59	Female	No		No	FL resident	04/11/20
21,758	Hillsborough	15	Female	No		Yes	FL resident	04/11/20
21,759	Hillsborough	41	Male	No		Unknown	FL resident	04/11/20
21,760	Hillsborough	74	Male	No		Unknown	FL resident	04/11/20
21,761	Hillsborough	79	Female	No		Yes	FL resident	04/11/20
21,762	Hillsborough	57	Female	No		Yes	FL resident	04/11/20
21,763	Hillsborough	25	Female	No		Yes	FL resident	04/11/20
21,764	Hillsborough	42	Male	No		Yes	FL resident	04/11/20
21,765	Hillsborough	19	Male	Unknown		Yes	FL resident	04/11/20
21,766	Hillsborough	24	Female	Unknown		No	FL resident	04/11/20
21,767	Hillsborough	67	Male	Yes	OR	No	FL resident	04/11/20
21,768	Hillsborough	62	Female	Yes	FL; OR	Yes	FL resident	04/12/20
21,769	Hillsborough	34	Male	Unknown		Unknown	FL resident	04/12/20
21,770	Hillsborough	36	Male	Unknown		Unknown	FL resident	04/12/20
21,771	Hillsborough	42	Male	Unknown		No	FL resident	04/12/20
21,772	Hillsborough	33	Male	Unknown		Unknown	FL resident	04/12/20
21,773	Hillsborough	8	Female	No		No	FL resident	04/12/20

# Coronavirus: line list of cases

Data verified as of Apr 30, 2020 at 10 AM

Data in this report are provisional and subject to change.

Case	County	Age	Gender	Travel related	Travel detail	Contact with a confirmed case	Jurisdiction	Date case counted
21,774	Hillsborough	43	Female	Yes	FL; NY	No	FL resident	04/12/20
21,775	Hillsborough	46	Female	Unknown		Unknown	FL resident	04/12/20
21,776	Hillsborough	32	Male	No		No	FL resident	04/12/20
21,777	Hillsborough	41	Male	No		Yes	FL resident	04/12/20
21,778	Hillsborough	45	Female	No		Yes	FL resident	04/12/20
21,779	Hillsborough	59	Female	Yes	FL; NY	No	FL resident	04/12/20
21,780	Hillsborough	59	Male	Yes	NY	Yes	FL resident	04/12/20
21,781	Hillsborough	57	Female	Yes	FL; NJ	Yes	FL resident	04/12/20
21,782	Hillsborough	68	Male	Unknown		Unknown	FL resident	04/12/20
21,783	Hillsborough	66	Male	Unknown		Unknown	FL resident	04/12/20
21,784	Hillsborough	100	Female	Unknown		Yes	FL resident	04/12/20
21,785	Hillsborough	21	Male	Unknown		No	FL resident	04/12/20
21,786	Hillsborough	41	Male	Unknown		Unknown	FL resident	04/12/20
21,787	Hillsborough	77	Female	No		Yes	FL resident	04/12/20
21,788	Hillsborough	79	Male	No		Yes	FL resident	04/12/20
21,789	Hillsborough	17	Male	No		Yes	FL resident	04/12/20
21,790	Hillsborough	19	Male	No		Yes	FL resident	04/12/20
21,791	Hillsborough	14	Female	Yes	FL; IN	Yes	FL resident	04/12/20
21,792	Hillsborough	22	Female	Yes	AL; FL	Yes	FL resident	04/12/20
21,793	Hillsborough	54	Female	No		Yes	FL resident	04/12/20
21,794	Hillsborough	40	Male	No		Yes	FL resident	04/12/20
21,795	Hillsborough	94	Female	Unknown		No	FL resident	04/12/20
21,796	Hillsborough	63	Male	Unknown		Yes	FL resident	04/12/20
21,797	Hillsborough	55	Male	No		Yes	FL resident	04/12/20
21,798	Hillsborough	76	Female	Unknown		Yes	FL resident	04/12/20
21,799	Hillsborough	25	Male	Unknown		Yes	FL resident	04/13/20
21,800	Hillsborough	8	Female	No		Yes	FL resident	04/13/20
21,801	Hillsborough	26	Female	Unknown		Yes	FL resident	04/13/20
21,802	Hillsborough	29	Male	Unknown		Yes	FL resident	04/13/20
21,803	Hillsborough	62	Female	No		No	FL resident	04/13/20
21,804	Hillsborough	20	Male	No		Yes	FL resident	04/13/20
21,805	Hillsborough	49	Female	No		Yes	FL resident	04/13/20
21,806	Hillsborough	56	Male	Unknown		No	FL resident	04/13/20
21,807	Hillsborough	28	Male	Unknown		Yes	FL resident	04/13/20
21,808	Hillsborough	57	Male	Unknown		Yes	FL resident	04/13/20
21,809	Hillsborough	31	Female	Unknown		No	FL resident	04/13/20
21,810	Hillsborough	30	Male	No		No	FL resident	04/13/20
21,811	Hillsborough	41	Male	Unknown		Yes	FL resident	04/13/20
21,812	Hillsborough	73	Male	Unknown		Yes	FL resident	04/13/20
21,813	Hillsborough	47	Male	Unknown		Unknown	FL resident	04/13/20
21,814	Hillsborough	51	Male	Unknown		Unknown	FL resident	04/13/20
21,815	Hillsborough	21	Female	No		Yes	FL resident	04/13/20
21,816	Hillsborough	89	Female	No		Yes	FL resident	04/13/20
21,817	Hillsborough	9	Male	No		Unknown	FL resident	04/13/20
21,818	Hillsborough	48	Male	No		Yes	FL resident	04/13/20
21,819	Hillsborough	56	Female	No		Yes	FL resident	04/13/20
21,820	Hillsborough	35	Female	Unknown		No	FL resident	04/13/20
21,821	Hillsborough	28	Male	No		Yes	FL resident	04/13/20
21,822	Hillsborough	67	Female	Unknown		Unknown	FL resident	04/13/20
21,823	Hillsborough	62	Male	Unknown		Unknown	FL resident	04/14/20
21,824	Hillsborough	27	Female	Unknown		Unknown	FL resident	04/14/20
21,825	Hillsborough	41	Female	Unknown		Unknown	FL resident	04/14/20
21,826	Hillsborough	56	Female	No		Yes	FL resident	04/14/20
21,827	Hillsborough	65	Female	Unknown		Yes	FL resident	04/14/20
21,828	Hillsborough	21	Male	No		Yes	FL resident	04/14/20
21,829	Hillsborough	72	Female	No		No	FL resident	04/14/20
21,830	Hillsborough	85	Male	No		Yes	FL resident	04/15/20
21,831	Hillsborough	48	Female	Unknown		No	FL resident	04/15/20
21,832	Hillsborough	33	Female	No		No	FL resident	04/15/20
21,833	Hillsborough	56	Female	Unknown		Yes	FL resident	04/15/20
21,834	Hillsborough	18	Female	No		Unknown	FL resident	04/15/20
21,835	Hillsborough	60	Male	Yes	PHILIPPINES	No	FL resident	04/15/20

# Coronavirus: line list of cases

Data verified as of Apr 30, 2020 at 10 AM

Data in this report are provisional and subject to change.

Case	County	Age	Gender	Travel related	Travel detail	Contact with a confirmed case	Jurisdiction	Date case counted
21,836	Hillsborough	42	Male	No		Unknown	FL resident	04/15/20
21,837	Hillsborough	89	Female	Unknown		No	FL resident	04/15/20
21,838	Hillsborough	31	Female	Yes	NY	Unknown	FL resident	04/15/20
21,839	Hillsborough	75	Male	No		Yes	FL resident	04/15/20
21,840	Hillsborough	38	Male	No		No	FL resident	04/15/20
21,841	Hillsborough	64	Male	No		Unknown	FL resident	04/15/20
21,842	Hillsborough	42	Female	No		Yes	FL resident	04/15/20
21,843	Hillsborough	67	Male	No		No	FL resident	04/15/20
21,844	Hillsborough	73	Female	No		No	FL resident	04/15/20
21,845	Hillsborough	34	Male	No		Yes	FL resident	04/15/20
21,846	Hillsborough	30	Male	No		No	FL resident	04/15/20
21,847	Hillsborough	54	Male	No		Yes	FL resident	04/15/20
21,848	Hillsborough	28	Female	Unknown		No	FL resident	04/15/20
21,849	Hillsborough	29	Male	Unknown		No	FL resident	04/15/20
21,850	Hillsborough	56	Female	Unknown		No	FL resident	04/15/20
21,851	Hillsborough	45	Female	Unknown		No	FL resident	04/15/20
21,852	Hillsborough	24	Female	Unknown		Yes	FL resident	04/15/20
21,853	Hillsborough	35	Female	Unknown		Yes	FL resident	04/15/20
21,854	Hillsborough	72	Female	Unknown		Unknown	FL resident	04/15/20
21,855	Hillsborough	42	Male	Unknown		Yes	FL resident	04/15/20
21,856	Hillsborough	38	Female	Unknown		Yes	FL resident	04/15/20
21,857	Hillsborough	64	Female	Unknown		Unknown	FL resident	04/15/20
21,858	Hillsborough	26	Male	Unknown		Unknown	FL resident	04/15/20
21,859	Hillsborough	27	Male	No		Yes	FL resident	04/15/20
21,860	Hillsborough	42	Female	No		No	FL resident	04/15/20
21,861	Hillsborough	30	Female	No		Yes	FL resident	04/15/20
21,862	Hillsborough	68	Female	No		No	FL resident	04/15/20
21,863	Hillsborough	77	Male	No		No	FL resident	04/15/20
21,864	Hillsborough	38	Female	Unknown		No	FL resident	04/15/20
21,865	Hillsborough	28	Male	Unknown		Unknown	FL resident	04/15/20
21,866	Hillsborough	28	Male	No		Yes	FL resident	04/15/20
21,867	Hillsborough	46	Male	Unknown		Unknown	FL resident	04/15/20
21,868	Hillsborough	48	Female	No		Unknown	FL resident	04/15/20
21,869	Hillsborough	44	Male	Unknown		No	FL resident	04/15/20
21,870	Hillsborough	46	Female	Unknown		No	FL resident	04/15/20
21,871	Hillsborough	58	Male	Unknown		No	FL resident	04/15/20
21,872	Hillsborough	46	Female	Unknown		Yes	FL resident	04/15/20
21,873	Hillsborough	19	Female	No		No	FL resident	04/15/20
21,874	Hillsborough	57	Female	Yes	NY	Unknown	FL resident	04/15/20
21,875	Hillsborough	65	Male	Yes	FL; NY	Yes	FL resident	04/15/20
21,876	Hillsborough	28	Female	No		Yes	FL resident	04/15/20
21,877	Hillsborough	22	Female	No		Yes	FL resident	04/15/20
21,878	Hillsborough	22	Male	No		Unknown	FL resident	04/15/20
21,879	Hillsborough	53	Male	No		Yes	FL resident	04/15/20
21,880	Hillsborough	56	Female	No		Unknown	FL resident	04/15/20
21,881	Hillsborough	37	Male	No		Unknown	FL resident	04/16/20
21,882	Hillsborough	33	Male	No		No	FL resident	04/16/20
21,883	Hillsborough	44	Male	No		Yes	FL resident	04/16/20
21,884	Hillsborough	3	Female	No		No	FL resident	04/16/20
21,885	Hillsborough	66	Female	No		Yes	FL resident	04/16/20
21,886	Hillsborough	27	Male	Unknown		Yes	FL resident	04/16/20
21,887	Hillsborough	40	Female	No		No	FL resident	04/16/20
21,888	Hillsborough	78	Female	Unknown		Unknown	FL resident	04/16/20
21,889	Hillsborough	49	Male	No		Yes	FL resident	04/16/20
21,890	Hillsborough	54	Male	No		Yes	FL resident	04/16/20
21,891	Hillsborough	78	Female	No		Yes	FL resident	04/16/20
21,892	Hillsborough	43	Female	Unknown		No	FL resident	04/16/20
21,893	Hillsborough	58	Male	No		No	FL resident	04/16/20
21,894	Hillsborough	27	Male	Unknown		Unknown	FL resident	04/16/20
21,895	Hillsborough	50	Female	No		Yes	FL resident	04/16/20
21,896	Hillsborough	65	Female	No		Yes	FL resident	04/16/20
21,897	Hillsborough	57	Male	No		Yes	FL resident	04/16/20



# Coronavirus: line list of cases

Data verified as of Apr 30, 2020 at 10 AM

Data in this report are provisional and subject to change.

Case	County	Age	Gender	Travel related	Travel detail	Contact with a confirmed case	Jurisdiction	Date case counted
21,898	Hillsborough	40	Male	No		Yes	FL resident	04/16/20
21,899	Hillsborough	42	Male	No		Unknown	FL resident	04/16/20
21,900	Hillsborough	43	Male	No		Yes	FL resident	04/16/20
21,901	Hillsborough	46	Male	Unknown		No	FL resident	04/16/20
21,902	Hillsborough	42	Male	No		Unknown	FL resident	04/16/20
21,903	Hillsborough	38	Male	No		Yes	FL resident	04/16/20
21,904	Hillsborough	37	Male	No		Yes	FL resident	04/16/20
21,905	Hillsborough	33	Female	Unknown		Unknown	FL resident	04/16/20
21,906	Hillsborough	23	Female	No		Yes	FL resident	04/16/20
21,907	Hillsborough	40	Female	No		Yes	FL resident	04/16/20
21,908	Hillsborough	54	Male	No		Yes	FL resident	04/16/20
21,909	Hillsborough	32	Female	No		Yes	FL resident	04/16/20
21,910	Hillsborough	72	Male	No		Unknown	FL resident	04/16/20
21,911	Hillsborough	56	Female	No		Yes	FL resident	04/16/20
21,912	Hillsborough	26	Female	No		Yes	FL resident	04/16/20
21,913	Hillsborough	43	Female	No		Yes	FL resident	04/16/20
21,914	Hillsborough	26	Female	No		No	FL resident	04/16/20
21,915	Hillsborough	25	Female	No		Yes	FL resident	04/16/20
21,916	Hillsborough	52	Male	Yes	NJ; PA	Unknown	FL resident	04/16/20
21,917	Hillsborough	22	Male	No		No	FL resident	04/16/20
21,918	Hillsborough	57	Male	No		Yes	FL resident	04/16/20
21,919	Hillsborough	57	Male	No		No	FL resident	04/16/20
21,920	Hillsborough	23	Female	No		Yes	FL resident	04/16/20
21,921	Hillsborough	70	Female	Unknown		Yes	FL resident	04/17/20
21,922	Hillsborough	60	Female	No		No	FL resident	04/17/20
21,923	Hillsborough	71	Female	No		Unknown	FL resident	04/17/20
21,924	Hillsborough	57	Female	Unknown			FL resident	04/17/20
21,925	Hillsborough	76	Female	No		Unknown	FL resident	04/17/20
21,926	Hillsborough	59	Female	No		Unknown	FL resident	04/17/20
21,927	Hillsborough	9	Female	No		No	FL resident	04/17/20
21,928	Hillsborough	63	Female	Yes	SOUTH AMERICA	Yes	FL resident	04/17/20
21,929	Hillsborough	44	Male	No		No	FL resident	04/17/20
21,930	Hillsborough	89	Male	No		Unknown	FL resident	04/17/20
21,931	Hillsborough	82	Female	Unknown		No	FL resident	04/17/20
21,932	Hillsborough	57	Male	No		Yes	FL resident	04/17/20
21,933	Hillsborough	59	Female	No		Yes	FL resident	04/17/20
21,934	Hillsborough	64	Male	Yes	FL; IL	Unknown	FL resident	04/17/20
21,935	Hillsborough	44	Male	Yes	PA	Unknown	FL resident	04/17/20
21,936	Hillsborough	49	Female	No		No	FL resident	04/18/20
21,937	Hillsborough	49	Female	No		Unknown	FL resident	04/18/20
21,938	Hillsborough	23	Male	No		Yes	FL resident	04/18/20
21,939	Hillsborough	45	Male	Unknown		Yes	FL resident	04/18/20
21,940	Hillsborough	31	Female	No		No	FL resident	04/18/20
21,941	Hillsborough	24	Female	No		Unknown	FL resident	04/18/20
21,942	Hillsborough	28	Female	No		Unknown	FL resident	04/18/20
21,943	Hillsborough	31	Male	Yes	FL; NY	Yes	FL resident	04/18/20
21,944	Hillsborough	42	Female	No		Unknown	FL resident	04/18/20
21,945	Hillsborough	21	Female	No		Yes	FL resident	04/18/20
21,946	Hillsborough	49	Male	Yes	FL; MI	Yes	FL resident	04/18/20
21,947	Hillsborough	29	Female	No		Yes	FL resident	04/18/20
21,948	Hillsborough	32	Male	No		Yes	FL resident	04/18/20
21,949	Hillsborough	37	Female	Unknown		No	FL resident	04/18/20
21,950	Hillsborough	72	Female	No		No	FL resident	04/18/20
21,951	Hillsborough	44	Female	No		Yes	FL resident	04/18/20
21,952	Hillsborough	19	Female	No		Yes	FL resident	04/18/20
21,953	Hillsborough	73	Female	No		Yes	FL resident	04/18/20
21,954	Hillsborough	44	Male	Unknown		Yes	FL resident	04/18/20
21,955	Hillsborough	58	Female	No		Yes	FL resident	04/18/20
21,956	Hillsborough	39	Female	Unknown			FL resident	04/19/20
21,957	Hillsborough	57	Male	No		No	FL resident	04/19/20
21,958	Hillsborough	28	Female	Unknown		Unknown	FL resident	04/19/20
21,959	Hillsborough	37	Male	Unknown		Unknown	FL resident	04/19/20



# Coronavirus: line list of cases

Data verified as of Apr 30, 2020 at 10 AM

Data in this report are provisional and subject to change.

Case	County	Age	Gender	Travel related	Travel detail	Contact with a confirmed case	Jurisdiction	Date case counted
21,960	Hillsborough	20	Male	No		Yes	FL resident	04/19/20
21,961	Hillsborough	41	Female	Unknown		No	FL resident	04/19/20
21,962	Hillsborough	63	Female	No		No	FL resident	04/19/20
21,963	Hillsborough	22	Male	No		Yes	FL resident	04/19/20
21,964	Hillsborough	80	Male	No		No	FL resident	04/19/20
21,965	Hillsborough	50	Female	No		No	FL resident	04/19/20
21,966	Hillsborough	43	Female	Unknown		Unknown	FL resident	04/19/20
21,967	Hillsborough	77	Female	Yes	FL; NY	No	FL resident	04/19/20
21,968	Hillsborough	58	Female	No		Unknown	FL resident	04/19/20
21,969	Hillsborough	36	Female	Unknown		Yes	FL resident	04/19/20
21,970	Hillsborough	30	Male	No		No	FL resident	04/19/20
21,971	Hillsborough	50	Female	No		Yes	FL resident	04/19/20
21,972	Hillsborough	58	Female	No		No	FL resident	04/20/20
21,973	Hillsborough	43	Male	No		Yes	FL resident	04/20/20
21,974	Hillsborough	13	Female	Unknown		No	FL resident	04/20/20
21,975	Hillsborough	80	Male	Unknown		Unknown	FL resident	04/20/20
21,976	Hillsborough	70	Male	Unknown		Yes	FL resident	04/20/20
21,977	Hillsborough	27	Female	No		Yes	FL resident	04/20/20
21,978	Hillsborough	22	Male	No		No	FL resident	04/20/20
21,979	Hillsborough	53	Male	No		No	FL resident	04/20/20
21,980	Hillsborough	27	Male	Unknown		Unknown	FL resident	04/20/20
21,981	Hillsborough	38	Male	No		Yes	FL resident	04/20/20
21,982	Hillsborough	69	Male	Unknown		Unknown	FL resident	04/20/20
21,983	Hillsborough	41	Female	No		Yes	FL resident	04/20/20
21,984	Hillsborough	92	Female	Unknown		Yes	FL resident	04/21/20
21,985	Hillsborough	77	Male	No		Yes	FL resident	04/21/20
21,986	Hillsborough	74	Male	Yes	FL; INDIA	Yes	FL resident	04/21/20
21,987	Hillsborough	71	Male	No		Yes	FL resident	04/21/20
21,988	Hillsborough	46	Female	No		Yes	FL resident	04/21/20
21,989	Hillsborough	52	Male	No		Yes	FL resident	04/22/20
21,990	Hillsborough	58	Male	Yes	FL; NC; SC	Yes	FL resident	04/22/20
21,991	Hillsborough	53	Male	Unknown		Unknown	FL resident	04/22/20
21,992	Hillsborough	45	Female	Yes	MI	Yes	FL resident	04/22/20
21,993	Hillsborough	83	Female	No		Yes	FL resident	04/22/20
21,994	Hillsborough	37	Female	No		Unknown	FL resident	04/23/20
21,995	Hillsborough	33	Female	Yes	NY	Unknown	FL resident	04/23/20
21,996	Hillsborough	50	Male	No		Yes	FL resident	04/23/20
21,997	Hillsborough	51	Female	No		Yes	FL resident	04/23/20
21,998	Hillsborough	59	Female	No		Yes	FL resident	04/23/20
21,999	Hillsborough	22	Female	No		Yes	FL resident	04/23/20
22,000	Hillsborough	23	Female	No		Unknown	FL resident	04/23/20
22,001	Hillsborough	49	Female	No		Yes	FL resident	04/23/20
22,002	Hillsborough	41	Female	No		Yes	FL resident	04/23/20
22,003	Hillsborough	24	Female	No		Yes	FL resident	04/23/20
22,004	Hillsborough	31	Female	No		No	FL resident	04/23/20
22,005	Hillsborough	81	Male	No		Yes	FL resident	04/23/20
22,006	Hillsborough	33	Female	No		Yes	FL resident	04/23/20
22,007	Hillsborough	24	Female	No		Yes	FL resident	04/23/20
22,008	Hillsborough	14	Male	No		Yes	FL resident	04/23/20
22,009	Hillsborough	52	Female	No		Yes	FL resident	04/23/20
22,010	Hillsborough	56	Female	No		Yes	FL resident	04/23/20
22,011	Hillsborough	41	Male	No		Yes	FL resident	04/23/20
22,012	Hillsborough	21	Male	No		Unknown	FL resident	04/23/20
22,013	Hillsborough	52	Female	No		Yes	FL resident	04/23/20
22,014	Hillsborough	68	Male	No		Unknown	FL resident	04/23/20
22,015	Hillsborough	73	Male	No		Yes	FL resident	04/23/20
22,016	Hillsborough	65	Female	No		Yes	FL resident	04/23/20
22,017	Hillsborough	38	Male	No		Unknown	FL resident	04/23/20
22,018	Hillsborough	42	Female	No		No	FL resident	04/23/20
22,019	Hillsborough	30	Male	No		Yes	FL resident	04/24/20
22,020	Hillsborough	36	Male	No		Yes	FL resident	04/24/20
22,021	Hillsborough	81	Female	No		No	FL resident	04/24/20

# Coronavirus: line list of cases

Data verified as of Apr 30, 2020 at 10 AM

Data in this report are provisional and subject to change.

Case	County	Age	Gender	Travel related	Travel detail	Contact with a confirmed case	Jurisdiction	Date case counted
22,022	Hillsborough	6	Female	No		Yes	FL resident	04/24/20
22,023	Hillsborough	16	Male	No		Yes	FL resident	04/24/20
22,024	Hillsborough	22	Female	No		Unknown	FL resident	04/24/20
22,025	Hillsborough	38	Male	No		Yes	FL resident	04/24/20
22,026	Hillsborough	46	Male	No		No	FL resident	04/24/20
22,027	Hillsborough	67	Male	No		No	FL resident	04/24/20
22,028	Hillsborough	56	Female	No		Yes	FL resident	04/24/20
22,029	Hillsborough	30	Female	No		Yes	FL resident	04/24/20
22,030	Hillsborough	9	Female	No		Yes	FL resident	04/24/20
22,031	Hillsborough	11	Female	No		Yes	FL resident	04/24/20
22,032	Hillsborough	48	Female	Unknown		Yes	FL resident	04/24/20
22,033	Hillsborough	75	Male	Yes	FL; NY	Yes	FL resident	04/24/20
22,034	Hillsborough	32	Male	Unknown		Unknown	FL resident	04/24/20
22,035	Hillsborough	21	Male	No		Yes	FL resident	04/25/20
22,036	Hillsborough	17	Male	Unknown		Unknown	FL resident	04/25/20
22,037	Hillsborough	36	Male	Unknown		Unknown	FL resident	04/25/20
22,038	Hillsborough	57	Male	No		Unknown	FL resident	04/25/20
22,039	Hillsborough	54	Male	No		Yes	FL resident	04/25/20
22,040	Hillsborough	31	Male	No		Yes	FL resident	04/25/20
22,041	Hillsborough	48	Female	No		Yes	FL resident	04/25/20
22,042	Hillsborough	59	Male	No		Yes	FL resident	04/25/20
22,043	Hillsborough	33	Male	No		Yes	FL resident	04/25/20
22,044	Hillsborough	32	Female	No		Yes	FL resident	04/25/20
22,045	Hillsborough	52	Female	No		No	FL resident	04/25/20
22,046	Hillsborough	86	Male	No		Yes	FL resident	04/25/20
22,047	Hillsborough	58	Female	No		No	FL resident	04/25/20
22,048	Hillsborough	22	Male	No		Yes	FL resident	04/25/20
22,049	Hillsborough	37	Male	No		No	FL resident	04/25/20
22,050	Hillsborough	21	Female	No		No	FL resident	04/25/20
22,051	Hillsborough	26	Male	Unknown		Unknown	FL resident	04/26/20
22,052	Hillsborough	38	Male	Unknown		Unknown	FL resident	04/26/20
22,053	Hillsborough	38	Female	No		Yes	FL resident	04/26/20
22,054	Hillsborough	46	Male	No		No	FL resident	04/26/20
22,055	Hillsborough	26	Female	No		Yes	FL resident	04/26/20
22,056	Hillsborough	53	Male	Unknown		Unknown	FL resident	04/26/20
22,057	Hillsborough	28	Male	Yes	CANADA; FL	No	FL resident	04/26/20
22,058	Hillsborough	62	Male	Unknown		Unknown	FL resident	04/26/20
22,059	Hillsborough	61	Female	Unknown		Yes	FL resident	04/26/20
22,060	Hillsborough	52	Female	No		Yes	FL resident	04/26/20
22,061	Hillsborough	40	Male	Unknown		Yes	FL resident	04/26/20
22,062	Hillsborough	33	Male	No		No	FL resident	04/26/20
22,063	Hillsborough	83	Male	No		Unknown	FL resident	04/26/20
22,064	Hillsborough	23	Female	No		No	FL resident	04/27/20
22,065	Hillsborough	27	Male	No		Yes	FL resident	04/27/20
22,066	Hillsborough	39	Female	No		Yes	FL resident	04/27/20
22,067	Hillsborough	62	Male	No		No	FL resident	04/27/20
22,068	Hillsborough	33	Female	No		Yes	FL resident	04/27/20
22,069	Hillsborough	54	Female	Unknown		Unknown	FL resident	04/27/20
22,070	Hillsborough	67	Female	No		Unknown	FL resident	04/27/20
22,071	Hillsborough	23	Male	No		Unknown	FL resident	04/27/20
22,072	Hillsborough	20	Male	Unknown		Unknown	FL resident	04/27/20
22,073	Hillsborough	80	Male	No		No	FL resident	04/27/20
22,074	Hillsborough	69	Female	No		No	FL resident	04/27/20
22,075	Hillsborough	75	Male	No		Yes	FL resident	04/27/20
22,076	Hillsborough	79	Female	No		Unknown	FL resident	04/27/20
22,077	Hillsborough	30	Male	Unknown		Yes	FL resident	04/28/20
22,078	Hillsborough	28	Female	No		No	FL resident	04/28/20
22,079	Hillsborough	46	Female	Unknown		Unknown	FL resident	04/28/20
22,080	Hillsborough	63	Female	No		Unknown	FL resident	04/28/20
22,081	Hillsborough	60	Male	Unknown		Unknown	FL resident	04/28/20
22,082	Hillsborough	58	Male	Unknown		Unknown	FL resident	04/28/20
22,083	Hillsborough	72	Female	No		Yes	FL resident	04/28/20

# Coronavirus: line list of cases

Data verified as of Apr 30, 2020 at 10 AM

Data in this report are provisional and subject to change.

Case	County	Age	Gender	Travel related	Travel detail	Contact with a confirmed case	Jurisdiction	Date case counted
22,084	Hillsborough	55	Male	No		No	FL resident	04/28/20
22,085	Hillsborough	79	Female	No		Unknown	FL resident	04/28/20
22,086	Hillsborough	68	Female	No		Yes	FL resident	04/28/20
22,087	Hillsborough	67	Male	No		Unknown	FL resident	04/28/20
22,088	Hillsborough	94	Female	No		Unknown	FL resident	04/28/20
22,089	Hillsborough	70	Female	No		Unknown	FL resident	04/28/20
22,090	Hillsborough	65	Female	No		Yes	FL resident	04/28/20
22,091	Hillsborough	82	Male	No		Yes	FL resident	04/28/20
22,092	Hillsborough	55	Male	No		Yes	FL resident	04/28/20
22,093	Hillsborough	61	Female	No		Unknown	FL resident	04/28/20
22,094	Hillsborough	89	Male	No		Unknown	FL resident	04/28/20
22,095	Hillsborough	88	Male	No		Yes	FL resident	04/28/20
22,096	Hillsborough	47	Female	Unknown		Unknown	FL resident	04/28/20
22,097	Hillsborough	60	Female	Unknown		Unknown	FL resident	04/28/20
22,098	Hillsborough	56	Male	No		Yes	FL resident	04/28/20
22,099	Hillsborough	25	Male	Unknown			FL resident	04/28/20
22,100	Hillsborough	66	Female	No		Unknown	FL resident	04/28/20
22,101	Hillsborough	43	Female	No		Yes	FL resident	04/28/20
22,102	Hillsborough	63	Female	No		Unknown	FL resident	04/29/20
22,103	Hillsborough	38	Female	Unknown		Unknown	FL resident	04/29/20
22,104	Hillsborough	94	Female	Unknown			FL resident	04/29/20
22,105	Hillsborough	76	Female	Unknown			FL resident	04/29/20
22,106	Hillsborough	26	Male	Unknown		Unknown	FL resident	04/29/20
22,107	Hillsborough	34	Female	Unknown			FL resident	04/29/20
22,108	Hillsborough	83	Male	Unknown			FL resident	04/29/20
22,109	Hillsborough	48	Male	No		Yes	FL resident	04/29/20
22,110	Hillsborough	88	Male	No		Yes	FL resident	04/29/20
22,111	Hillsborough	16	Female	Unknown			FL resident	04/29/20
22,112	Hillsborough	83	Male	No			FL resident	04/29/20
22,113	Hillsborough	38	Male	No		Yes	FL resident	04/29/20
22,114	Hillsborough	65	Female	Unknown			FL resident	04/29/20
22,115	Hillsborough	54	Male	Unknown			FL resident	04/29/20
22,116	Hillsborough	64	Male	No		Unknown	FL resident	04/29/20
22,117	Hillsborough	29	Female	Unknown			FL resident	04/29/20
22,118	Hillsborough	38	Male	Unknown			FL resident	04/29/20
22,119	Hillsborough	60	Female	Unknown			FL resident	04/29/20
22,120	Hillsborough	40	Male	Unknown			FL resident	04/29/20
22,121	Hillsborough	73	Male	Unknown			FL resident	04/29/20
22,122	Hillsborough	21	Male	Unknown			FL resident	04/29/20
22,123	Hillsborough	30	Female	Unknown			FL resident	04/29/20
22,124	Hillsborough	67	Female	Unknown			FL resident	04/29/20
22,125	Hillsborough	55	Male	Unknown			FL resident	04/29/20
22,126	Hillsborough	22	Female	Yes	ITALY	Yes	Non-FL resident	03/03/20
22,127	Hillsborough	28	Male	Unknown		Unknown	Non-FL resident	03/17/20
22,128	Hillsborough	61	Male	Yes	GA	Unknown	Non-FL resident	03/21/20
22,129	Hillsborough	20	Female	No		Yes	Non-FL resident	03/21/20
22,130	Hillsborough	50	Female	Yes	NY	Unknown	Non-FL resident	03/22/20
22,131	Hillsborough	38	Female	Yes	IL	Unknown	Non-FL resident	03/23/20
22,132	Hillsborough	53	Male	Yes	FL; GA; SC; VA	Unknown	Non-FL resident	03/26/20
22,133	Hillsborough	42	Male	Unknown		Unknown	Non-FL resident	03/29/20
22,134	Hillsborough	90	Male	No		Yes	Non-FL resident	03/31/20
22,135	Hillsborough	38	Male	Unknown		Unknown	Non-FL resident	03/31/20
22,136	Hillsborough	50	Male	Yes	FL; IL	No	Non-FL resident	04/01/20
22,137	Hillsborough	39	Female	Unknown		Yes	Non-FL resident	04/01/20
22,138	Hillsborough	21	Male	Yes	UNITED KINGDOM	No	Non-FL resident	04/02/20
22,139	Hillsborough	42	Male	Unknown		No	Non-FL resident	04/04/20
22,140	Hillsborough	48	Male	Yes	CA	No	Non-FL resident	04/04/20
22,141	Hillsborough	12	Female	Yes	GA	Yes	Non-FL resident	04/05/20
22,142	Hillsborough	60	Female	Yes	GA	Yes	Non-FL resident	04/05/20
22,143	Hillsborough	76	Male	Unknown		Unknown	Non-FL resident	04/06/20
22,144	Hillsborough	30	Male	Yes	CARIBBEAN	Unknown	Non-FL resident	04/08/20
22,145	Hillsborough	42	Male	Yes	IL	Unknown	Non-FL resident	04/10/20



# Coronavirus: line list of cases

Data verified as of Apr 30, 2020 at 10 AM

Data in this report are provisional and subject to change.

Case	County	Age	Gender	Travel related	Travel detail	Contact with a confirmed case	Jurisdiction	Date case counted
22,146	Hillsborough	92	Male	Unknown		Yes	Non-FL resident	04/10/20
22,147	Hillsborough	89	Female	Unknown		Yes	Non-FL resident	04/10/20
22,148	Hillsborough	55	Female	Unknown		Unknown	Non-FL resident	04/13/20
22,149	Hillsborough	41	Female	Unknown		Unknown	Non-FL resident	04/13/20
22,150	Hillsborough	59	Female	Unknown		Unknown	Non-FL resident	04/13/20
22,151	Hillsborough	23	Female	Unknown		Unknown	Non-FL resident	04/13/20
22,152	Hillsborough	78	Female	Unknown		Unknown	Non-FL resident	04/13/20
22,153	Hillsborough	48	Female	Unknown		Unknown	Non-FL resident	04/13/20
22,154	Hillsborough	70	Male	Unknown		Unknown	Non-FL resident	04/13/20
22,155	Hillsborough	40	Female	Unknown		Unknown	Non-FL resident	04/13/20
22,156	Hillsborough	49	Male	Unknown		Unknown	Non-FL resident	04/13/20
22,157	Hillsborough	43	Female	Unknown		Unknown	Non-FL resident	04/13/20
22,158	Hillsborough	51	Female	Unknown		Unknown	Non-FL resident	04/13/20
22,159	Hillsborough	59	Male	Unknown		Unknown	Non-FL resident	04/13/20
22,160	Hillsborough	57	Female	Unknown		Unknown	Non-FL resident	04/13/20
22,161	Hillsborough	43	Female	Unknown		Unknown	Non-FL resident	04/13/20
22,162	Hillsborough	52	Female	Unknown		Unknown	Non-FL resident	04/13/20
22,163	Hillsborough	51	Male	Unknown		Unknown	Non-FL resident	04/13/20
22,164	Hillsborough	39	Female	Unknown		Unknown	Non-FL resident	04/13/20
22,165	Hillsborough	41	Male	Yes	CT	Yes	Non-FL resident	04/13/20
22,166	Hillsborough	51	Female	Unknown		Yes	Non-FL resident	04/14/20
22,167	Hillsborough	78	Male	Unknown		Yes	Non-FL resident	04/15/20
22,168	Hillsborough	89	Female	Unknown		Unknown	Non-FL resident	04/16/20
22,169	Hillsborough	93	Female	Unknown		Unknown	Non-FL resident	04/21/20
22,170	Hillsborough	53	Male	Unknown			Non-FL resident	04/22/20
22,171	Hillsborough	40	Female	Yes	NE	Unknown	Non-FL resident	04/24/20
22,172	Hillsborough	53	Male	Yes	NY	Yes	Non-FL resident	04/24/20
22,173	Hillsborough	69	Female	Yes	NY		Non-FL resident	04/25/20
22,174	Hillsborough	36	Male	Unknown			Non-FL resident	04/29/20
22,175	Holmes	27	Male	Yes	AL	Unknown	FL resident	03/30/20
22,176	Holmes	39	Male	No		Unknown	FL resident	04/06/20
22,177	Holmes	73	Male	No		Yes	FL resident	04/13/20
22,178	Holmes	45	Female	No		Yes	FL resident	04/13/20
22,179	Holmes	44	Male	No		Yes	FL resident	04/16/20
22,180	Holmes	48	Male	No		Unknown	FL resident	04/18/20
22,181	Holmes	63	Female	No		Yes	FL resident	04/20/20
22,182	Holmes	32	Female	No		Unknown	FL resident	04/20/20
22,183	Holmes	40	Female	No		Yes	FL resident	04/23/20
22,184	Holmes	1	Male	No		No	FL resident	04/29/20
22,185	Indian River	77	Female	Yes	FL; MO	No	FL resident	03/19/20
22,186	Indian River	69	Male	Yes	EGYPT; GERMANY	No	FL resident	03/20/20
22,187	Indian River	84	Female	No		No	FL resident	03/20/20
22,188	Indian River	30	Female	Yes	PORTUGAL; SPAIN; UNITED KINGDOM	No	FL resident	03/21/20
22,189	Indian River	54	Male	No		No	FL resident	03/21/20
22,190	Indian River	81	Female	No		No	FL resident	03/22/20
22,191	Indian River	58	Female	Yes	IRELAND	No	FL resident	03/22/20
22,192	Indian River	56	Male	Yes	CO	Yes	FL resident	03/23/20
22,193	Indian River	49	Male	No		No	FL resident	03/23/20
22,194	Indian River	68	Female	No		No	FL resident	03/24/20
22,195	Indian River	61	Female	Yes	LA	No	FL resident	03/24/20
22,196	Indian River	69	Male	Yes	CO; NY	No	FL resident	03/26/20
22,197	Indian River	70	Female	No		Yes	FL resident	03/28/20
22,198	Indian River	40	Male	No		Yes	FL resident	03/29/20
22,199	Indian River	67	Male	No		No	FL resident	03/29/20
22,200	Indian River	61	Male	Yes	ID	No	FL resident	03/30/20
22,201	Indian River	33	Male	No		No	FL resident	03/30/20
22,202	Indian River	65	Male	Yes	NY	No	FL resident	03/30/20
22,203	Indian River	48	Male	No		Yes	FL resident	03/30/20
22,204	Indian River	50	Male	Yes	FL; OK	No	FL resident	03/30/20
22,205	Indian River	51	Female	No		No	FL resident	03/31/20
22,206	Indian River	8	Male	Yes	ID	Yes	FL resident	03/31/20



# Coronavirus: line list of cases

Data verified as of Apr 30, 2020 at 10 AM

Data in this report are provisional and subject to change.

Case	County	Age	Gender	Travel related	Travel detail	Contact with a confirmed case	Jurisdiction	Date case counted
22,207	Indian River	30	Female	Yes	ID	Yes	FL resident	03/31/20
22,208	Indian River	21	Male	No		No	FL resident	03/31/20
22,209	Indian River	70	Male	Yes	NJ	No	FL resident	03/31/20
22,210	Indian River	48	Female	No		Yes	FL resident	03/31/20
22,211	Indian River	73	Male	No		No	FL resident	03/31/20
22,212	Indian River	48	Female	Yes	FL; MO	No	FL resident	04/01/20
22,213	Indian River	46	Male	No		No	FL resident	04/01/20
22,214	Indian River	64	Male	No		No	FL resident	04/01/20
22,215	Indian River	57	Male	Yes	FL; IN	Yes	FL resident	04/01/20
22,216	Indian River	65	Male	Yes	NJ; PA	No	FL resident	04/01/20
22,217	Indian River	21	Female	Yes	FL; TX	Yes	FL resident	04/02/20
22,218	Indian River	60	Male	No		No	FL resident	04/02/20
22,219	Indian River	47	Male	No		Yes	FL resident	04/02/20
22,220	Indian River	68	Male	Yes	NJ; NY	No	FL resident	04/02/20
22,221	Indian River	62	Female	No		No	FL resident	04/02/20
22,222	Indian River	88	Female	No		No	FL resident	04/02/20
22,223	Indian River	81	Male	No		No	FL resident	04/03/20
22,224	Indian River	78	Male	No		Yes	FL resident	04/03/20
22,225	Indian River	40	Female	No		Yes	FL resident	04/03/20
22,226	Indian River	62	Female	Yes	CA; COLOMBIA; U.S. VIRGIN ISLANDS	No	FL resident	04/03/20
22,227	Indian River	78	Male	No		Yes	FL resident	04/04/20
22,228	Indian River	47	Male	Yes	NY	No	FL resident	04/04/20
22,229	Indian River	64	Male	Yes	BRAZIL; FL; NC; NJ	No	FL resident	04/04/20
22,230	Indian River	94	Female	No		No	FL resident	04/05/20
22,231	Indian River	56	Male	No		No	FL resident	04/05/20
22,232	Indian River	55	Female	No		Yes	FL resident	04/05/20
22,233	Indian River	66	Male	Yes	NY	Yes	FL resident	04/05/20
22,234	Indian River	42	Male	No		No	FL resident	04/05/20
22,235	Indian River	82	Female	No		No	FL resident	04/06/20
22,236	Indian River	20	Female	Yes	CO; FL; ID	Yes	FL resident	04/06/20
22,237	Indian River	73	Male	Yes	FL; HI; IL	Yes	FL resident	04/06/20
22,238	Indian River	68	Male	No		Yes	FL resident	04/07/20
22,239	Indian River	70	Female	No		Yes	FL resident	04/07/20
22,240	Indian River	64	Female	No		Yes	FL resident	04/07/20
22,241	Indian River	67	Male	No		Yes	FL resident	04/08/20
22,242	Indian River	60	Male	No		Yes	FL resident	04/08/20
22,243	Indian River	40	Female	No		Unknown	FL resident	04/08/20
22,244	Indian River	34	Male	No		Yes	FL resident	04/10/20
22,245	Indian River	23	Female	No		No	FL resident	04/10/20
22,246	Indian River	73	Female	No		Yes	FL resident	04/10/20
22,247	Indian River	83	Male	No		Yes	FL resident	04/11/20
22,248	Indian River	81	Male	No		Yes	FL resident	04/11/20
22,249	Indian River	90	Male	No		Yes	FL resident	04/11/20
22,250	Indian River	93	Male	No		Yes	FL resident	04/11/20
22,251	Indian River	67	Female	No		No	FL resident	04/12/20
22,252	Indian River	63	Female	No		Yes	FL resident	04/13/20
22,253	Indian River	49	Male	Yes	HI	No	FL resident	04/13/20
22,254	Indian River	87	Male	No		Yes	FL resident	04/15/20
22,255	Indian River	92	Male	No		Yes	FL resident	04/15/20
22,256	Indian River	24	Male	No		Yes	FL resident	04/16/20
22,257	Indian River	91	Male	No		Yes	FL resident	04/16/20
22,258	Indian River	56	Female	No		Yes	FL resident	04/16/20
22,259	Indian River	30	Female	No		No	FL resident	04/17/20
22,260	Indian River	76	Female	No		Yes	FL resident	04/19/20
22,261	Indian River	72	Female	No		Unknown	FL resident	04/20/20
22,262	Indian River	81	Male	No		No	FL resident	04/22/20
22,263	Indian River	65	Male	No		No	FL resident	04/23/20
22,264	Indian River	90	Female	No		No	FL resident	04/26/20
22,265	Indian River	25	Female	Yes	NY	No	Non-FL resident	03/21/20
22,266	Indian River	81	Female	No		Yes	Non-FL resident	03/26/20
22,267	Indian River	34	Male	Yes	DC	No	Non-FL resident	03/27/20

# Coronavirus: line list of cases

Data verified as of Apr 30, 2020 at 10 AM

Data in this report are provisional and subject to change.

Case	County	Age	Gender	Travel related	Travel detail	Contact with a confirmed case	Jurisdiction	Date case counted
22,268	Indian River	73	Male	Yes	NY	No	Non-FL resident	03/27/20
22,269	Indian River	79	Male	No		Yes	Non-FL resident	03/29/20
22,270	Indian River	66	Female	No		Yes	Non-FL resident	03/31/20
22,271	Indian River	29	Male	Yes	NY	Yes	Non-FL resident	04/03/20
22,272	Indian River	66	Female	Yes	NY	Yes	Non-FL resident	04/08/20
22,273	Indian River	96	Male	Yes	CT	Unknown	Non-FL resident	04/23/20
22,274	Indian River	77	Male	Yes	CO	Yes	Non-FL resident	04/23/20
22,275	Jackson	28	Female	No		Yes	FL resident	03/29/20
22,276	Jackson	30	Female	No		Yes	FL resident	04/01/20
22,277	Jackson	38	Female	No		Yes	FL resident	04/01/20
22,278	Jackson	37	Female	No		Yes	FL resident	04/08/20
22,279	Jackson	47	Female	No		Yes	FL resident	04/11/20
22,280	Jackson	57	Female	No		Yes	FL resident	04/16/20
22,281	Jackson	34	Female	No		Yes	FL resident	04/16/20
22,282	Jackson	16	Male	No		Yes	FL resident	04/19/20
22,283	Jackson	13	Male	No		Yes	FL resident	04/21/20
22,284	Jackson	11	Female	No		Yes	FL resident	04/21/20
22,285	Jackson	41	Male	No		Yes	FL resident	04/23/20
22,286	Jackson	60	Female	No	FL; FL	Yes	FL resident	04/23/20
22,287	Jackson	38	Male	No		Unknown	FL resident	04/28/20
22,288	Jackson	33	Male	Yes	AL; FL; GA; LA; MEXICO; TX	Unknown	Non-FL resident	03/19/20
22,289	Jefferson	76	Male	No		Yes	FL resident	04/04/20
22,290	Jefferson	93	Female	No		Yes	FL resident	04/05/20
22,291	Jefferson	76	Male	No		Yes	FL resident	04/05/20
22,292	Jefferson	29	Female	No		Yes	FL resident	04/06/20
22,293	Jefferson	54	Female	No		Yes	FL resident	04/07/20
22,294	Jefferson	67	Male	No		Yes	FL resident	04/07/20
22,295	Jefferson	58	Female	No		Yes	FL resident	04/08/20
22,296	Jefferson	67	Female	Yes	AR	No	FL resident	04/09/20
22,297	Jefferson	67	Male	No		Yes	FL resident	04/11/20
22,298	Jefferson	95	Male	No		Yes	FL resident	04/11/20
22,299	Jefferson	89	Male	No		Yes	FL resident	04/11/20
22,300	Jefferson	47	Female	No		Yes	FL resident	04/15/20
22,301	Jefferson	57	Male	No		Yes	FL resident	04/15/20
22,302	Jefferson	81	Female	No		Yes	FL resident	04/15/20
22,303	Jefferson	58	Male	No		Yes	FL resident	04/15/20
22,304	Jefferson	77	Female	No		Yes	FL resident	04/15/20
22,305	Jefferson	66	Female	No		Yes	FL resident	04/15/20
22,306	Jefferson	66	Male	No		Yes	FL resident	04/15/20
22,307	Jefferson	58	Female	No		Yes	FL resident	04/15/20
22,308	Jefferson	73	Female	No		Yes	FL resident	04/15/20
22,309	Jefferson	55	Male	Yes	FL; GA	Unknown	FL resident	04/16/20
22,310	Jefferson	87	Female	No		Yes	FL resident	04/17/20
22,311	Jefferson	67	Male	No		Yes	FL resident	04/18/20
22,312	Jefferson	56	Male	No		Yes	FL resident	04/18/20
22,313	Jefferson	55	Male	No		Yes	FL resident	04/24/20
22,314	Jefferson	52	Female	No		Yes	FL resident	04/27/20
22,315	Jefferson	37	Male	Yes	AL	Unknown	Non-FL resident	04/07/20
22,316	Jefferson	22	Male	Unknown		No	Non-FL resident	04/13/20
22,317	Lafayette	47	Female	No		Unknown	FL resident	04/08/20
22,318	Lake	75	Female	Yes	FL; NY	Yes	FL resident	03/13/20
22,319	Lake	56	Male	Yes	CO; FL	Yes	FL resident	03/17/20
22,320	Lake	26	Male	No		Yes	FL resident	03/19/20
22,321	Lake	80	Male	Yes	BELIZE; CARIBBEAN; FL	No	FL resident	03/21/20
22,322	Lake	48	Male	No		No	FL resident	03/21/20
22,323	Lake	34	Male	No		Unknown	FL resident	03/22/20
22,324	Lake	75	Male	Yes	SPAIN	Unknown	FL resident	03/22/20
22,325	Lake	43	Female	No		Yes	FL resident	03/22/20
22,326	Lake	63	Female	No		No	FL resident	03/23/20
22,327	Lake	70	Female	Yes	FL; NY	Yes	FL resident	03/23/20
22,328	Lake	21	Female	No		No	FL resident	03/23/20
22,329	Lake	37	Male	Yes	EUROPE	No	FL resident	03/24/20

# Coronavirus: line list of cases

Data verified as of Apr 30, 2020 at 10 AM

Data in this report are provisional and subject to change.

Case	County	Age	Gender	Travel related	Travel detail	Contact with a confirmed case	Jurisdiction	Date case counted
22,330	Lake	74	Male	Yes	FL; MEXICO	Yes	FL resident	03/24/20
22,331	Lake	63	Female	Yes	AFRICA; NETHERLANDS; ZIMBABWE	Yes	FL resident	03/24/20
22,332	Lake	55	Female	No		Yes	FL resident	03/24/20
22,333	Lake	74	Female	Yes	EUROPE	Yes	FL resident	03/25/20
22,334	Lake	48	Female	Yes	DOMINICAN REPUBLIC; FL	No	FL resident	03/25/20
22,335	Lake	76	Male	No		No	FL resident	03/25/20
22,336	Lake	81	Female	Yes	EUROPE	Unknown	FL resident	03/26/20
22,337	Lake	72	Male	Yes	TX	Yes	FL resident	03/26/20
22,338	Lake	56	Male	No		Yes	FL resident	03/27/20
22,339	Lake	78	Male	No		No	FL resident	03/27/20
22,340	Lake	51	Male	Yes	FL; LA; MI; NY	Yes	FL resident	03/27/20
22,341	Lake	40	Female	No		No	FL resident	03/27/20
22,342	Lake	37	Male	No		Yes	FL resident	03/27/20
22,343	Lake	55	Female	No		No	FL resident	03/27/20
22,344	Lake	22	Female	No		Yes	FL resident	03/28/20
22,345	Lake	66	Male	No		Yes	FL resident	03/28/20
22,346	Lake	60	Female	Yes	TN	Yes	FL resident	03/28/20
22,347	Lake	48	Male	No		Unknown	FL resident	03/28/20
22,348	Lake	58	Female	No		Yes	FL resident	03/28/20
22,349	Lake	75	Male	Yes	NY	Yes	FL resident	03/28/20
22,350	Lake	68	Female	Yes	AUSTRALIA	Unknown	FL resident	03/29/20
22,351	Lake	77	Female	Yes	ECUADOR; FL	Yes	FL resident	03/29/20
22,352	Lake	62	Male	Yes	CA; FL; NV; WA	No	FL resident	03/29/20
22,353	Lake	39	Female	No		Yes	FL resident	03/29/20
22,354	Lake	84	Male	Yes	ECUADOR; FL	Yes	FL resident	03/29/20
22,355	Lake	61	Female	No		Yes	FL resident	03/29/20
22,356	Lake	54	Male	No		Unknown	FL resident	03/29/20
22,357	Lake	70	Female	No		No	FL resident	03/29/20
22,358	Lake	77	Male	Yes	CT; FL; VA	No	FL resident	03/30/20
22,359	Lake	78	Male	No		Yes	FL resident	03/30/20
22,360	Lake	62	Female	Yes	FL; NY	No	FL resident	03/30/20
22,361	Lake	17	Male	No		Yes	FL resident	03/30/20
22,362	Lake	61	Female	No		No	FL resident	03/30/20
22,363	Lake	49	Female	No		No	FL resident	03/30/20
22,364	Lake	32	Female	Yes	FL; MA	No	FL resident	03/30/20
22,365	Lake	79	Female	No		Yes	FL resident	03/30/20
22,366	Lake	51	Female	Yes	ECUADOR; FL	Yes	FL resident	03/31/20
22,367	Lake	51	Male	No		Yes	FL resident	03/31/20
22,368	Lake	72	Female	Yes	FL; NJ	Yes	FL resident	03/31/20
22,369	Lake	52	Male	No		Yes	FL resident	03/31/20
22,370	Lake	64	Male	No		Yes	FL resident	03/31/20
22,371	Lake	54	Female	No		No	FL resident	03/31/20
22,372	Lake	58	Female	Yes	CO; FL	No	FL resident	03/31/20
22,373	Lake	69	Male	Yes	FL; NJ	Yes	FL resident	03/31/20
22,374	Lake	64	Male	Yes	FRANCE; NETHERLANDS; SOUTH AFRICA; ZAMBIA; ZIMBABWE	Yes	FL resident	04/01/20
22,375	Lake	47	Female	No		No	FL resident	04/01/20
22,376	Lake	48	Male	No		No	FL resident	04/01/20
22,377	Lake	64	Female	No		Yes	FL resident	04/01/20
22,378	Lake	82	Female	Yes	FL; FRANCE; PUERTO RICO	Yes	FL resident	04/01/20
22,379	Lake	72	Male	No		Yes	FL resident	04/01/20
22,380	Lake	31	Male	No		Yes	FL resident	04/01/20
22,381	Lake	45	Female	Unknown		Unknown	FL resident	04/01/20
22,382	Lake	74	Male	No		Yes	FL resident	04/01/20
22,383	Lake	86	Male	Yes	FL; FRANCE; PUERTO RICO	Yes	FL resident	04/01/20
22,384	Lake	70	Female	No		Yes	FL resident	04/01/20
22,385	Lake	67	Male	No		Yes	FL resident	04/01/20
22,386	Lake	44	Female	Yes	FL; NY	No	FL resident	04/02/20
22,387	Lake	72	Male	No		No	FL resident	04/02/20
22,388	Lake	49	Female	No		Yes	FL resident	04/02/20
22,389	Lake	51	Male	No		No	FL resident	04/02/20



# Coronavirus: line list of cases

Data verified as of Apr 30, 2020 at 10 AM

Data in this report are provisional and subject to change.

Case	County	Age	Gender	Travel related	Travel detail	Contact with a confirmed case	Jurisdiction	Date case counted
22,390	Lake	74	Female	No		Yes	FL resident	04/02/20
22,391	Lake	69	Female	No		Yes	FL resident	04/02/20
22,392	Lake	53	Male	Yes	FL; NY	No	FL resident	04/02/20
22,393	Lake	72	Female	No		Yes	FL resident	04/02/20
22,394	Lake	50	Male	No		Yes	FL resident	04/02/20
22,395	Lake	50	Female	Yes	FL; NY	Yes	FL resident	04/03/20
22,396	Lake	38	Female	No		Yes	FL resident	04/03/20
22,397	Lake	51	Female	Yes	EUROPE	Yes	FL resident	04/03/20
22,398	Lake	38	Female	No		Yes	FL resident	04/03/20
22,399	Lake	64	Male	No		Unknown	FL resident	04/03/20
22,400	Lake	67	Male	No		Unknown	FL resident	04/03/20
22,401	Lake	71	Male	No		Yes	FL resident	04/04/20
22,402	Lake	71	Male	No		Yes	FL resident	04/04/20
22,403	Lake	32	Female	No		Yes	FL resident	04/04/20
22,404	Lake	73	Male	Yes	FL; NY	No	FL resident	04/04/20
22,405	Lake	61	Female	No		Yes	FL resident	04/04/20
22,406	Lake	68	Male	Yes	FL; NY	Yes	FL resident	04/04/20
22,407	Lake	64	Male	No		Yes	FL resident	04/04/20
22,408	Lake	59	Female	No		Yes	FL resident	04/04/20
22,409	Lake	69	Female	No		Yes	FL resident	04/05/20
22,410	Lake	39	Female	No		No	FL resident	04/05/20
22,411	Lake	37	Female	No		No	FL resident	04/05/20
22,412	Lake	56	Female	No		Yes	FL resident	04/05/20
22,413	Lake	53	Female	Yes	DC; FL; NY; UNKNOWN	Unknown	FL resident	04/06/20
22,414	Lake	35	Female	No		No	FL resident	04/06/20
22,415	Lake	49	Female	No		Yes	FL resident	04/06/20
22,416	Lake	78	Male	Yes	FL; MA	No	FL resident	04/06/20
22,417	Lake	35	Female	No		Yes	FL resident	04/06/20
22,418	Lake	82	Female	No		Yes	FL resident	04/06/20
22,419	Lake	77	Male	No		No	FL resident	04/06/20
22,420	Lake	79	Male	No		Yes	FL resident	04/06/20
22,421	Lake	40	Female	No		Yes	FL resident	04/06/20
22,422	Lake	78	Male	Yes	ECUADOR	Yes	FL resident	04/06/20
22,423	Lake	63	Male	No		Yes	FL resident	04/07/20
22,424	Lake	59	Male	No		Yes	FL resident	04/07/20
22,425	Lake	21	Male	No		Unknown	FL resident	04/07/20
22,426	Lake	68	Female	No		Yes	FL resident	04/07/20
22,427	Lake	49	Male	Yes	FL; PUERTO RICO	Yes	FL resident	04/07/20
22,428	Lake	42	Female	No		Yes	FL resident	04/07/20
22,429	Lake	45	Male	Yes	FL; NY	Yes	FL resident	04/07/20
22,430	Lake	55	Male	No		Unknown	FL resident	04/08/20
22,431	Lake	11	Male	No		Yes	FL resident	04/08/20
22,432	Lake	30	Male	No		Yes	FL resident	04/08/20
22,433	Lake	41	Female	Yes	FL; NY	Yes	FL resident	04/08/20
22,434	Lake	69	Male	No		Yes	FL resident	04/08/20
22,435	Lake	69	Female	Yes	FL; NY	Yes	FL resident	04/08/20
22,436	Lake	48	Male	No		No	FL resident	04/08/20
22,437	Lake	79	Female	No		Yes	FL resident	04/08/20
22,438	Lake	35	Female	Yes	FL; NY	Yes	FL resident	04/08/20
22,439	Lake	30	Female	No		Yes	FL resident	04/08/20
22,440	Lake	25	Female	No		Yes	FL resident	04/08/20
22,441	Lake	31	Male	No		Yes	FL resident	04/08/20
22,442	Lake	11	Male	No		Yes	FL resident	04/09/20
22,443	Lake	39	Female	Yes	MA	Yes	FL resident	04/09/20
22,444	Lake	44	Male	No		Yes	FL resident	04/09/20
22,445	Lake	36	Male	No		No	FL resident	04/09/20
22,446	Lake	13	Male	No		Yes	FL resident	04/09/20
22,447	Lake	64	Male	Yes	FL; NY	Yes	FL resident	04/09/20
22,448	Lake	69	Female	No		Yes	FL resident	04/10/20
22,449	Lake	74	Female	Yes	ECUADOR; FL	Yes	FL resident	04/10/20
22,450	Lake	61	Male	Yes	FL; NY	Yes	FL resident	04/10/20
22,451	Lake	55	Male	No		No	FL resident	04/10/20



# Coronavirus: line list of cases

Data verified as of Apr 30, 2020 at 10 AM

Data in this report are provisional and subject to change.

Case	County	Age	Gender	Travel related	Travel detail	Contact with a confirmed case	Jurisdiction	Date case counted
22,452	Lake	60	Male	Yes	FL; NC	Yes	FL resident	04/10/20
22,453	Lake	41	Male	No		Yes	FL resident	04/10/20
22,454	Lake	36	Female	No		Yes	FL resident	04/10/20
22,455	Lake	79	Female	No		Yes	FL resident	04/10/20
22,456	Lake	81	Female	No		Yes	FL resident	04/10/20
22,457	Lake	39	Female	No		No	FL resident	04/11/20
22,458	Lake	44	Female	No		Yes	FL resident	04/11/20
22,459	Lake	79	Female	No		No	FL resident	04/12/20
22,460	Lake	51	Female	No		No	FL resident	04/12/20
22,461	Lake	31	Female	No		Yes	FL resident	04/12/20
22,462	Lake	45	Male	No		Yes	FL resident	04/12/20
22,463	Lake	82	Female	Yes	NY	No	FL resident	04/12/20
22,464	Lake	29	Male	No		Yes	FL resident	04/13/20
22,465	Lake	52	Male	No		Yes	FL resident	04/13/20
22,466	Lake	32	Male	No		Yes	FL resident	04/13/20
22,467	Lake	83	Female	No		No	FL resident	04/13/20
22,468	Lake	41	Male	Yes	FL; SC	No	FL resident	04/13/20
22,469	Lake	75	Female	No		Yes	FL resident	04/13/20
22,470	Lake	45	Female	No		Yes	FL resident	04/13/20
22,471	Lake	72	Female	Yes	FL; NY	Yes	FL resident	04/14/20
22,472	Lake	24	Female	No		Yes	FL resident	04/14/20
22,473	Lake	24	Female	No		Yes	FL resident	04/14/20
22,474	Lake	48	Male	No		Yes	FL resident	04/14/20
22,475	Lake	66	Female	No		No	FL resident	04/15/20
22,476	Lake	77	Male	No		Yes	FL resident	04/15/20
22,477	Lake	13	Male	No		Yes	FL resident	04/15/20
22,478	Lake	72	Male	No		No	FL resident	04/15/20
22,479	Lake	71	Male	No		Yes	FL resident	04/15/20
22,480	Lake	57	Male	No		Yes	FL resident	04/15/20
22,481	Lake	36	Female	No		Yes	FL resident	04/15/20
22,482	Lake	28	Female	No		Yes	FL resident	04/15/20
22,483	Lake	48	Male	Unknown		Unknown	FL resident	04/15/20
22,484	Lake	83	Male	No		No	FL resident	04/15/20
22,485	Lake	56	Female	No		No	FL resident	04/15/20
22,486	Lake	42	Female	No		Yes	FL resident	04/15/20
22,487	Lake	47	Male	No		Yes	FL resident	04/15/20
22,488	Lake	40	Female	No		No	FL resident	04/16/20
22,489	Lake	1	Male	No		No	FL resident	04/16/20
22,490	Lake	47	Female	No		Yes	FL resident	04/16/20
22,491	Lake	85	Male	No		No	FL resident	04/17/20
22,492	Lake	49	Female	No		No	FL resident	04/17/20
22,493	Lake	57	Female	Yes	CA; FL	Yes	FL resident	04/17/20
22,494	Lake	28	Female	No		Yes	FL resident	04/17/20
22,495	Lake	19	Female	No		Yes	FL resident	04/17/20
22,496	Lake	35	Male	No		Yes	FL resident	04/17/20
22,497	Lake	41	Male	No		Yes	FL resident	04/17/20
22,498	Lake	16	Male	No		Yes	FL resident	04/17/20
22,499	Lake	46	Female	No		Yes	FL resident	04/17/20
22,500	Lake	13	Female	No		Yes	FL resident	04/17/20
22,501	Lake	25	Female	No		Yes	FL resident	04/17/20
22,502	Lake	22	Male	No		Yes	FL resident	04/17/20
22,503	Lake	27	Female	No		Yes	FL resident	04/18/20
22,504	Lake	36	Female	No		No	FL resident	04/18/20
22,505	Lake	43	Female	No		Yes	FL resident	04/18/20
22,506	Lake	21	Male	No		Yes	FL resident	04/18/20
22,507	Lake	31	Female	No		Yes	FL resident	04/18/20
22,508	Lake	67	Female	No		Yes	FL resident	04/18/20
22,509	Lake	34	Male	No		Yes	FL resident	04/18/20
22,510	Lake	20	Male	Unknown		Unknown	FL resident	04/19/20
22,511	Lake	69	Male	No		Yes	FL resident	04/19/20
22,512	Lake	33	Female	No		Yes	FL resident	04/19/20
22,513	Lake	60	Male	No		No	FL resident	04/20/20

# Coronavirus: line list of cases

Data verified as of Apr 30, 2020 at 10 AM

Data in this report are provisional and subject to change.

Case	County	Age	Gender	Travel related	Travel detail	Contact with a confirmed case	Jurisdiction	Date case counted
22,514	Lake	33	Male	No		Yes	FL resident	04/20/20
22,515	Lake	11	Male	No		Yes	FL resident	04/20/20
22,516	Lake	41	Male	No		Yes	FL resident	04/21/20
22,517	Lake	51	Female	No		Yes	FL resident	04/21/20
22,518	Lake	39	Female	No		No	FL resident	04/21/20
22,519	Lake	55	Male	No		Yes	FL resident	04/21/20
22,520	Lake	50	Male	Unknown		Unknown	FL resident	04/21/20
22,521	Lake	28	Female	No		Yes	FL resident	04/22/20
22,522	Lake	45	Male	No		Yes	FL resident	04/23/20
22,523	Lake	53	Female	No		Yes	FL resident	04/24/20
22,524	Lake	45	Male	No		Yes	FL resident	04/24/20
22,525	Lake	34	Female	No		Yes	FL resident	04/24/20
22,526	Lake	27	Female	No		Unknown	FL resident	04/24/20
22,527	Lake	66	Male	Yes	FL; NJ	Yes	FL resident	04/25/20
22,528	Lake	71	Male	No		No	FL resident	04/26/20
22,529	Lake	26	Female	No		No	FL resident	04/27/20
22,530	Lake	19	Female	No		Yes	FL resident	04/27/20
22,531	Lake	31	Male	No		Yes	FL resident	04/27/20
22,532	Lake	55	Male	No		Yes	FL resident	04/29/20
22,533	Lake	72	Male	No		No	Non-FL resident	03/24/20
22,534	Lake	69	Female	Yes	TX	Yes	Non-FL resident	03/25/20
22,535	Lake	78	Female	No		Yes	Non-FL resident	03/26/20
22,536	Lake	57	Male	Yes	FL; NY	No	Non-FL resident	03/26/20
22,537	Lake	81	Male	Yes	FL; NJ	Yes	Non-FL resident	03/31/20
22,538	Lake	21	Female	Yes	FL; MA	No	Non-FL resident	03/31/20
22,539	Lake	77	Male	Yes	NY	Yes	Non-FL resident	03/31/20
22,540	Lake	45	Female	Yes	FL; NY	Yes	Non-FL resident	04/05/20
22,541	Lake	68	Female	Yes	FL; NY	Unknown	Non-FL resident	04/10/20
22,542	Lake	76	Male	No		Yes	Non-FL resident	04/12/20
22,543	Lake	6	Male	Yes	FL; NY	Yes	Non-FL resident	04/15/20
22,544	Lake	52	Male	Yes	FL; NY	Yes	Non-FL resident	04/16/20
22,545	Lee	77	Female	Yes	DOMINICAN REPUBLIC	Yes	FL resident	03/07/20
22,546	Lee	77	Male	Yes	DOMINICAN REPUBLIC	Yes	FL resident	03/07/20
22,547	Lee	77	Male	No		Yes	FL resident	03/13/20
22,548	Lee	72	Female	Yes	MA; NH	Yes	FL resident	03/14/20
22,549	Lee	65	Female	Yes	FL; JAMAICA	Yes	FL resident	03/15/20
22,550	Lee	66	Male	Yes	COLOMBIA; ECUADOR	Unknown	FL resident	03/16/20
22,551	Lee	79	Male	No		Yes	FL resident	03/17/20
22,552	Lee	67	Male	No		No	FL resident	03/17/20
22,553	Lee	69	Male	No		Yes	FL resident	03/18/20
22,554	Lee	80	Male	No		Yes	FL resident	03/18/20
22,555	Lee	72	Female	No		Yes	FL resident	03/19/20
22,556	Lee	67	Male	No		Yes	FL resident	03/19/20
22,557	Lee	23	Male	Yes	TN	Yes	FL resident	03/20/20
22,558	Lee	60	Male	No		Yes	FL resident	03/21/20
22,559	Lee	73	Male	Unknown		Yes	FL resident	03/21/20
22,560	Lee	59	Female	No		No	FL resident	03/21/20
22,561	Lee	89	Female	Yes	FL; NY	No	FL resident	03/21/20
22,562	Lee	21	Female	Yes	SPAIN	No	FL resident	03/22/20
22,563	Lee	57	Female	No		Yes	FL resident	03/22/20
22,564	Lee	67	Male	No		Yes	FL resident	03/22/20
22,565	Lee	70	Male	No		Yes	FL resident	03/22/20
22,566	Lee	90	Female	No		Yes	FL resident	03/22/20
22,567	Lee	65	Female	No		Yes	FL resident	03/22/20
22,568	Lee	75	Female	No		Yes	FL resident	03/22/20
22,569	Lee	75	Male	No		Yes	FL resident	03/22/20
22,570	Lee	32	Male	No		No	FL resident	03/22/20
22,571	Lee	75	Female	No		No	FL resident	03/22/20
22,572	Lee	35	Male	No		No	FL resident	03/23/20
22,573	Lee	56	Male	No		No	FL resident	03/24/20
22,574	Lee	67	Male	No		No	FL resident	03/24/20
22,575	Lee	82	Male	No		Yes	FL resident	03/24/20

# Coronavirus: line list of cases

Data verified as of Apr 30, 2020 at 10 AM

Data in this report are provisional and subject to change.

Case	County	Age	Gender	Travel related	Travel detail	Contact with a confirmed case	Jurisdiction	Date case counted
22,576	Lee	40	Male	No		No	FL resident	03/24/20
22,577	Lee	65	Male	No		Yes	FL resident	03/24/20
22,578	Lee	79	Male	No		Yes	FL resident	03/24/20
22,579	Lee	75	Female	No		Yes	FL resident	03/24/20
22,580	Lee	75	Male	No		Yes	FL resident	03/24/20
22,581	Lee	50	Female	No		Yes	FL resident	03/24/20
22,582	Lee	32	Female	Yes	NY	Yes	FL resident	03/25/20
22,583	Lee	36	Male	No		No	FL resident	03/25/20
22,584	Lee	56	Male	Yes	CO	Yes	FL resident	03/25/20
22,585	Lee	10	Male	Yes	CO; FL	No	FL resident	03/25/20
22,586	Lee	39	Male	No		Yes	FL resident	03/25/20
22,587	Lee	67	Male	No		No	FL resident	03/25/20
22,588	Lee	30	Female	No		No	FL resident	03/25/20
22,589	Lee	51	Male	No		No	FL resident	03/25/20
22,590	Lee	36	Male	No		Yes	FL resident	03/25/20
22,591	Lee	33	Female	No		Yes	FL resident	03/25/20
22,592	Lee	52	Male	Unknown		Yes	FL resident	03/25/20
22,593	Lee	68	Male	No		Yes	FL resident	03/25/20
22,594	Lee	79	Male	No		Yes	FL resident	03/25/20
22,595	Lee	61	Female	Unknown		Yes	FL resident	03/26/20
22,596	Lee	61	Male	No		No	FL resident	03/26/20
22,597	Lee	63	Female	No		Yes	FL resident	03/26/20
22,598	Lee	35	Male	No		Yes	FL resident	03/26/20
22,599	Lee	32	Female	Yes	CO; FL	No	FL resident	03/26/20
22,600	Lee	19	Female	Yes	FL; FRANCE; UNITED KINGDOM	No	FL resident	03/26/20
22,601	Lee	79	Female	No		Yes	FL resident	03/26/20
22,602	Lee	66	Male	No		Yes	FL resident	03/26/20
22,603	Lee	94	Male	No		No	FL resident	03/26/20
22,604	Lee	34	Male	No		Yes	FL resident	03/26/20
22,605	Lee	55	Female	No		No	FL resident	03/26/20
22,606	Lee	23	Female	No		Yes	FL resident	03/26/20
22,607	Lee	66	Female	No		Yes	FL resident	03/26/20
22,608	Lee	76	Male	Yes	AUSTRALIA	No	FL resident	03/26/20
22,609	Lee	38	Female	No		No	FL resident	03/26/20
22,610	Lee	76	Male	No		Unknown	FL resident	03/26/20
22,611	Lee	54	Female	No		Yes	FL resident	03/26/20
22,612	Lee	70	Female	No		Yes	FL resident	03/26/20
22,613	Lee	37	Male	No		No	FL resident	03/26/20
22,614	Lee	80	Male	No		Yes	FL resident	03/26/20
22,615	Lee	71	Male	No		Yes	FL resident	03/26/20
22,616	Lee	64	Female	Unknown		Yes	FL resident	03/27/20
22,617	Lee	72	Male	No		Unknown	FL resident	03/27/20
22,618	Lee	30	Male	Yes	NY	Yes	FL resident	03/27/20
22,619	Lee	22	Female	Yes	FL; TN	Yes	FL resident	03/27/20
22,620	Lee	64	Male	Yes	CARIBBEAN; FL; JAMAICA	No	FL resident	03/27/20
22,621	Lee	75	Male	Yes	CARIBBEAN; FL	Yes	FL resident	03/27/20
22,622	Lee	65	Male	No		Yes	FL resident	03/27/20
22,623	Lee	36	Male	Unknown		Yes	FL resident	03/27/20
22,624	Lee	48	Female	No		Yes	FL resident	03/27/20
22,625	Lee	75	Male	Unknown		Yes	FL resident	03/27/20
22,626	Lee	60	Male	No		Yes	FL resident	03/27/20
22,627	Lee	54	Female	No		Yes	FL resident	03/27/20
22,628	Lee	57	Female	No		Yes	FL resident	03/27/20
22,629	Lee	64	Male	No		Yes	FL resident	03/27/20
22,630	Lee	69	Female	Yes	ECUADOR	No	FL resident	03/27/20
22,631	Lee	83	Male	No		No	FL resident	03/27/20
22,632	Lee	76	Female	No		No	FL resident	03/27/20
22,633	Lee	44	Female	No		Yes	FL resident	03/27/20
22,634	Lee	77	Male	Yes	FL; NY	Yes	FL resident	03/27/20
22,635	Lee	72	Male	No		Yes	FL resident	03/28/20
22,636	Lee	50	Male	No		No	FL resident	03/28/20
22,637	Lee	29	Male	Yes	HAITI; MEXICO	No	FL resident	03/28/20

# Coronavirus: line list of cases

Data verified as of Apr 30, 2020 at 10 AM

Data in this report are provisional and subject to change.

Case	County	Age	Gender	Travel related	Travel detail	Contact with a confirmed case	Jurisdiction	Date case counted
22,638	Lee	57	Male	No		Yes	FL resident	03/28/20
22,639	Lee	75	Male	No		Yes	FL resident	03/28/20
22,640	Lee	21	Female	Yes	FL; MI	No	FL resident	03/28/20
22,641	Lee	39	Female	No		Yes	FL resident	03/28/20
22,642	Lee	78	Male	Yes	FL; OH	No	FL resident	03/28/20
22,643	Lee	77	Female	No		Yes	FL resident	03/28/20
22,644	Lee	80	Female	No		No	FL resident	03/28/20
22,645	Lee	90	Male	Yes	BAHAMAS; BELIZE; FL; HONDURAS; MEXICO	Yes	FL resident	03/28/20
22,646	Lee	79	Female	No		No	FL resident	03/28/20
22,647	Lee	62	Female	No		Yes	FL resident	03/28/20
22,648	Lee	62	Male	No		Yes	FL resident	03/28/20
22,649	Lee	43	Female	No		Yes	FL resident	03/28/20
22,650	Lee	41	Female	No		No	FL resident	03/28/20
22,651	Lee	64	Female	Yes	FL; IN	No	FL resident	03/28/20
22,652	Lee	76	Female	No		Yes	FL resident	03/28/20
22,653	Lee	69	Male	No		Yes	FL resident	03/28/20
22,654	Lee	20	Female	Yes	CUBA	Yes	FL resident	03/28/20
22,655	Lee	68	Male	No		No	FL resident	03/28/20
22,656	Lee	75	Female	Yes	FL; UNKNOWN	Yes	FL resident	03/28/20
22,657	Lee	28	Female	No		Yes	FL resident	03/28/20
22,658	Lee	22	Female	No		Yes	FL resident	03/28/20
22,659	Lee	52	Male	No		No	FL resident	03/28/20
22,660	Lee	29	Male	No		No	FL resident	03/28/20
22,661	Lee	56	Female	No		Yes	FL resident	03/29/20
22,662	Lee	77	Male	No		No	FL resident	03/29/20
22,663	Lee	71	Male	Yes	FL; GA; MA	No	FL resident	03/29/20
22,664	Lee	84	Female	Yes	CARIBBEAN; FL	Yes	FL resident	03/29/20
22,665	Lee	22	Female	Yes	FL; MEXICO	No	FL resident	03/29/20
22,666	Lee	25	Female	Yes	FL; MA	No	FL resident	03/29/20
22,667	Lee	57	Female	Unknown		Yes	FL resident	03/29/20
22,668	Lee	40	Male	No		Yes	FL resident	03/29/20
22,669	Lee	52	Male	Yes	FL; MA	No	FL resident	03/29/20
22,670	Lee	57	Female	No		Yes	FL resident	03/29/20
22,671	Lee	53	Female	Yes	CARIBBEAN; FL	Yes	FL resident	03/29/20
22,672	Lee	33	Female	No		Yes	FL resident	03/29/20
22,673	Lee	57	Male	No		Yes	FL resident	03/29/20
22,674	Lee	63	Male	Unknown		No	FL resident	03/29/20
22,675	Lee	60	Male	Unknown		No	FL resident	03/29/20
22,676	Lee	75	Male	No		No	FL resident	03/29/20
22,677	Lee	72	Female	Unknown		Yes	FL resident	03/29/20
22,678	Lee	57	Female	Yes	NJ	Yes	FL resident	03/29/20
22,679	Lee	70	Female	Yes	FL; MD; NC	No	FL resident	03/29/20
22,680	Lee	61	Female	Unknown		Yes	FL resident	03/29/20
22,681	Lee	28	Male	Yes	CARIBBEAN; FL	Unknown	FL resident	03/29/20
22,682	Lee	56	Male	No		No	FL resident	03/29/20
22,683	Lee	46	Male	No		Yes	FL resident	03/29/20
22,684	Lee	46	Female	No		Yes	FL resident	03/29/20
22,685	Lee	70	Female	No		Yes	FL resident	03/29/20
22,686	Lee	33	Male	Unknown		No	FL resident	03/29/20
22,687	Lee	44	Female	Yes	CO; FL	Yes	FL resident	03/29/20
22,688	Lee	51	Male	Unknown		Yes	FL resident	03/30/20
22,689	Lee	72	Female	No		Yes	FL resident	03/30/20
22,690	Lee	79	Female	Yes	FL; NJ	No	FL resident	03/30/20
22,691	Lee	72	Male	No		No	FL resident	03/30/20
22,692	Lee	54	Female	No		Yes	FL resident	03/30/20
22,693	Lee	52	Female	Yes	FL; INDIA	No	FL resident	03/30/20
22,694	Lee	71	Male	No		Yes	FL resident	03/30/20
22,695	Lee	63	Male	Unknown		Unknown	FL resident	03/30/20
22,696	Lee	22	Female	Yes	FL; NY	Yes	FL resident	03/30/20
22,697	Lee	72	Female	No		Unknown	FL resident	03/30/20
22,698	Lee	37	Female	Yes	FL; NY	Unknown	FL resident	03/30/20



# Coronavirus: line list of cases

Data verified as of Apr 30, 2020 at 10 AM

Data in this report are provisional and subject to change.

Case	County	Age	Gender	Travel related	Travel detail	Contact with a confirmed case	Jurisdiction	Date case counted
22,699	Lee	29	Female	Unknown		Unknown	FL resident	03/30/20
22,700	Lee	85	Male	No		Yes	FL resident	03/30/20
22,701	Lee	71	Male	No		Yes	FL resident	03/30/20
22,702	Lee	73	Male	No		Yes	FL resident	03/30/20
22,703	Lee	96	Male	Unknown		Yes	FL resident	03/30/20
22,704	Lee	34	Male	No		Yes	FL resident	03/30/20
22,705	Lee	55	Female	No		Yes	FL resident	03/30/20
22,706	Lee	59	Female	No		Yes	FL resident	03/30/20
22,707	Lee	65	Female	Yes	FL; MA	No	FL resident	03/30/20
22,708	Lee	74	Male	No		Yes	FL resident	03/30/20
22,709	Lee	83	Male	Unknown		No	FL resident	03/30/20
22,710	Lee	72	Female	No		Yes	FL resident	03/30/20
22,711	Lee	72	Female	Unknown		Yes	FL resident	03/31/20
22,712	Lee	76	Female	Yes	ARGENTINA; CHILE	No	FL resident	03/31/20
22,713	Lee	64	Male	No		Yes	FL resident	03/31/20
22,714	Lee	29	Female	No		Yes	FL resident	03/31/20
22,715	Lee	59	Female	No		No	FL resident	03/31/20
22,716	Lee	26	Female	No		Yes	FL resident	03/31/20
22,717	Lee	49	Female	No		No	FL resident	03/31/20
22,718	Lee	34	Female	No		No	FL resident	03/31/20
22,719	Lee	32	Male	No		Yes	FL resident	03/31/20
22,720	Lee	37	Female	No		Yes	FL resident	03/31/20
22,721	Lee	96	Female	No		Unknown	FL resident	03/31/20
22,722	Lee	44	Female	No		Yes	FL resident	03/31/20
22,723	Lee	50	Female	No		Yes	FL resident	03/31/20
22,724	Lee	51	Male	No		Yes	FL resident	03/31/20
22,725	Lee	23	Female	No		No	FL resident	03/31/20
22,726	Lee	70	Male	No		No	FL resident	03/31/20
22,727	Lee	75	Male	No		Yes	FL resident	03/31/20
22,728	Lee	77	Female	No		No	FL resident	03/31/20
22,729	Lee	58	Male	Yes	CA; FL	No	FL resident	03/31/20
22,730	Lee	30	Female	No		Yes	FL resident	03/31/20
22,731	Lee	62	Male	Yes	FL; NY	Yes	FL resident	03/31/20
22,732	Lee	37	Female	No		Yes	FL resident	03/31/20
22,733	Lee	86	Female	No		Yes	FL resident	03/31/20
22,734	Lee	46	Male	Unknown		Unknown	FL resident	03/31/20
22,735	Lee	28	Female	No		Unknown	FL resident	03/31/20
22,736	Lee	40	Male	No		No	FL resident	03/31/20
22,737	Lee	59	Female	No		Yes	FL resident	03/31/20
22,738	Lee	65	Male	No		No	FL resident	03/31/20
22,739	Lee	74	Female	Yes	FL; NH	Yes	FL resident	03/31/20
22,740	Lee	31	Male	No		No	FL resident	03/31/20
22,741	Lee	45	Female	Unknown		Unknown	FL resident	03/31/20
22,742	Lee	26	Female	No		Yes	FL resident	03/31/20
22,743	Lee	36	Female	Unknown		Yes	FL resident	03/31/20
22,744	Lee	32	Female	No		Yes	FL resident	03/31/20
22,745	Lee	55	Female	No		No	FL resident	04/01/20
22,746	Lee	66	Male	Yes	FL; NJ; NY	No	FL resident	04/01/20
22,747	Lee	54	Female	No		No	FL resident	04/01/20
22,748	Lee	62	Female	No		Yes	FL resident	04/01/20
22,749	Lee	74	Male	Yes	NY	No	FL resident	04/01/20
22,750	Lee	33	Female	No		Yes	FL resident	04/01/20
22,751	Lee	85	Male	No		No	FL resident	04/01/20
22,752	Lee	61	Male	Yes	CA; FL; LA; MEXICO	No	FL resident	04/01/20
22,753	Lee	54	Female	No		Yes	FL resident	04/01/20
22,754	Lee	35	Male	Unknown		Yes	FL resident	04/01/20
22,755	Lee	72	Male	No		No	FL resident	04/01/20
22,756	Lee	53	Male	No		No	FL resident	04/01/20
22,757	Lee	77	Female	Yes	EUROPE; FL	Yes	FL resident	04/01/20
22,758	Lee	78	Male	No		Yes	FL resident	04/01/20
22,759	Lee	65	Male	No		No	FL resident	04/01/20
22,760	Lee	43	Male	No		No	FL resident	04/01/20

# Coronavirus: line list of cases

Data verified as of Apr 30, 2020 at 10 AM

Data in this report are provisional and subject to change.

Case	County	Age	Gender	Travel related	Travel detail	Contact with a confirmed case	Jurisdiction	Date case counted
22,761	Lee	80	Male	No		No	FL resident	04/01/20
22,762	Lee	34	Female	No		No	FL resident	04/01/20
22,763	Lee	56	Female	No		No	FL resident	04/01/20
22,764	Lee	25	Female	No		No	FL resident	04/01/20
22,765	Lee	69	Male	No		No	FL resident	04/01/20
22,766	Lee	56	Male	No		Yes	FL resident	04/01/20
22,767	Lee	46	Female	No		No	FL resident	04/01/20
22,768	Lee	34	Male	No		No	FL resident	04/01/20
22,769	Lee	22	Female	No		Yes	FL resident	04/01/20
22,770	Lee	48	Female	No		Yes	FL resident	04/01/20
22,771	Lee	24	Male	Unknown		Yes	FL resident	04/01/20
22,772	Lee	62	Male	No		No	FL resident	04/01/20
22,773	Lee	50	Female	No		Unknown	FL resident	04/02/20
22,774	Lee	44	Male	No		Yes	FL resident	04/02/20
22,775	Lee	54	Male	No		Yes	FL resident	04/02/20
22,776	Lee	85	Female	No		Yes	FL resident	04/02/20
22,777	Lee	80	Female	Yes	FL; NJ	Yes	FL resident	04/02/20
22,778	Lee	49	Female	Unknown		No	FL resident	04/02/20
22,779	Lee	73	Female	Yes	PERU	Yes	FL resident	04/02/20
22,780	Lee	72	Female	No		Yes	FL resident	04/02/20
22,781	Lee	68	Male	No		Unknown	FL resident	04/02/20
22,782	Lee	33	Female	No		Yes	FL resident	04/02/20
22,783	Lee	46	Female	No		Yes	FL resident	04/02/20
22,784	Lee	47	Male	No		No	FL resident	04/02/20
22,785	Lee	46	Female	No		Yes	FL resident	04/02/20
22,786	Lee	63	Female	No		Yes	FL resident	04/02/20
22,787	Lee	58	Male	No		Yes	FL resident	04/02/20
22,788	Lee	54	Female	No		Yes	FL resident	04/02/20
22,789	Lee	43	Male	No		Yes	FL resident	04/02/20
22,790	Lee	42	Female	No		Yes	FL resident	04/02/20
22,791	Lee	35	Male	No		No	FL resident	04/02/20
22,792	Lee	34	Male	Unknown		Unknown	FL resident	04/02/20
22,793	Lee	37	Female	No		Yes	FL resident	04/02/20
22,794	Lee	46	Male	No		No	FL resident	04/02/20
22,795	Lee	26	Female	No		No	FL resident	04/02/20
22,796	Lee	20	Female	Yes	FL; SPAIN	Yes	FL resident	04/02/20
22,797	Lee	43	Male	No		No	FL resident	04/02/20
22,798	Lee	58	Male	Yes	FL; KY; OH	No	FL resident	04/02/20
22,799	Lee	39	Male	No		Unknown	FL resident	04/02/20
22,800	Lee	41	Male	Unknown		Yes	FL resident	04/02/20
22,801	Lee	28	Male	Yes	FL; SC	No	FL resident	04/02/20
22,802	Lee	61	Male	No		Yes	FL resident	04/02/20
22,803	Lee	70	Male	No		Yes	FL resident	04/02/20
22,804	Lee	46	Female	Unknown		Unknown	FL resident	04/02/20
22,805	Lee	56	Male	Unknown		Unknown	FL resident	04/02/20
22,806	Lee	60	Female	No		Yes	FL resident	04/02/20
22,807	Lee	87	Male	No		Yes	FL resident	04/02/20
22,808	Lee	46	Female	No		No	FL resident	04/02/20
22,809	Lee	37	Female	Unknown		Yes	FL resident	04/02/20
22,810	Lee	29	Female	Unknown		No	FL resident	04/02/20
22,811	Lee	57	Male	No		No	FL resident	04/02/20
22,812	Lee	74	Male	No		Yes	FL resident	04/03/20
22,813	Lee	47	Male	No		Yes	FL resident	04/03/20
22,814	Lee	57	Female	No		Yes	FL resident	04/03/20
22,815	Lee	60	Male	No		Yes	FL resident	04/03/20
22,816	Lee	54	Male	No		No	FL resident	04/03/20
22,817	Lee	67	Female	Yes	CARIBBEAN; FL	Yes	FL resident	04/03/20
22,818	Lee	66	Male	Yes	PERU	Yes	FL resident	04/03/20
22,819	Lee	65	Male	No		No	FL resident	04/03/20
22,820	Lee	71	Female	No		No	FL resident	04/03/20
22,821	Lee	36	Male	No		Yes	FL resident	04/03/20
22,822	Lee	73	Male	No		No	FL resident	04/03/20

# Coronavirus: line list of cases

Data verified as of Apr 30, 2020 at 10 AM

Data in this report are provisional and subject to change.

Case	County	Age	Gender	Travel related	Travel detail	Contact with a confirmed case	Jurisdiction	Date case counted
22,823	Lee	100	Male	No		Yes	FL resident	04/03/20
22,824	Lee	84	Female	Unknown		Yes	FL resident	04/03/20
22,825	Lee	45	Female	Yes	IL	No	FL resident	04/03/20
22,826	Lee	35	Male	No		No	FL resident	04/03/20
22,827	Lee	40	Male	No		Yes	FL resident	04/03/20
22,828	Lee	77	Female	No		No	FL resident	04/03/20
22,829	Lee	79	Male	Unknown		No	FL resident	04/03/20
22,830	Lee	31	Female	Yes	FL; PUERTO RICO	Yes	FL resident	04/03/20
22,831	Lee	23	Female	Unknown		No	FL resident	04/03/20
22,832	Lee	49	Male	No		Yes	FL resident	04/03/20
22,833	Lee	53	Male	Unknown		No	FL resident	04/03/20
22,834	Lee	51	Female	No		Yes	FL resident	04/03/20
22,835	Lee	88	Male	Unknown		Yes	FL resident	04/03/20
22,836	Lee	44	Male	No		Yes	FL resident	04/04/20
22,837	Lee	57	Female	Unknown		Unknown	FL resident	04/04/20
22,838	Lee	62	Female	No		Unknown	FL resident	04/04/20
22,839	Lee	40	Male	No		No	FL resident	04/04/20
22,840	Lee	32	Female	Unknown		Yes	FL resident	04/04/20
22,841	Lee	28	Male	No		No	FL resident	04/04/20
22,842	Lee	18	Female	Unknown		Unknown	FL resident	04/04/20
22,843	Lee	66	Female	Yes	FL; ISRAEL; NY	No	FL resident	04/04/20
22,844	Lee	54	Female	No		Yes	FL resident	04/04/20
22,845	Lee	44	Female	Unknown		Yes	FL resident	04/04/20
22,846	Lee	50	Male	Unknown		Yes	FL resident	04/04/20
22,847	Lee	74	Female	Unknown		Yes	FL resident	04/04/20
22,848	Lee	27	Female	Yes	NY	No	FL resident	04/04/20
22,849	Lee	35	Male	No		Yes	FL resident	04/04/20
22,850	Lee	66	Female	Unknown		No	FL resident	04/04/20
22,851	Lee	19	Female	No		Yes	FL resident	04/04/20
22,852	Lee	79	Male	No		No	FL resident	04/04/20
22,853	Lee	42	Female	Unknown		Yes	FL resident	04/04/20
22,854	Lee	57	Female	Unknown		Yes	FL resident	04/04/20
22,855	Lee	30	Female	Unknown		No	FL resident	04/04/20
22,856	Lee	41	Male	No		Yes	FL resident	04/04/20
22,857	Lee	34	Female	Unknown		Yes	FL resident	04/04/20
22,858	Lee	45	Male	No		Yes	FL resident	04/04/20
22,859	Lee	64	Female	Unknown		Yes	FL resident	04/04/20
22,860	Lee	59	Female	No		No	FL resident	04/04/20
22,861	Lee	83	Male	Unknown		Yes	FL resident	04/04/20
22,862	Lee	63	Male	Yes	FL; IL	Yes	FL resident	04/04/20
22,863	Lee	65	Female	Unknown		Yes	FL resident	04/04/20
22,864	Lee	30	Female	Yes	FL; UT	Yes	FL resident	04/04/20
22,865	Lee	70	Male	Unknown		No	FL resident	04/04/20
22,866	Lee	26	Male	No		No	FL resident	04/04/20
22,867	Lee	73	Female	No		No	FL resident	04/04/20
22,868	Lee	62	Male	No		Yes	FL resident	04/04/20
22,869	Lee	78	Female	No		No	FL resident	04/04/20
22,870	Lee	52	Female	Unknown		No	FL resident	04/04/20
22,871	Lee	70	Male	Unknown		Yes	FL resident	04/04/20
22,872	Lee	56	Female	Yes	FL; MEXICO	No	FL resident	04/04/20
22,873	Lee	50	Male	No		Yes	FL resident	04/04/20
22,874	Lee	60	Female	Unknown		Unknown	FL resident	04/04/20
22,875	Lee	75	Female	Unknown		Unknown	FL resident	04/04/20
22,876	Lee	56	Male	Yes	CO; FL	No	FL resident	04/04/20
22,877	Lee	40	Female	Unknown		Unknown	FL resident	04/04/20
22,878	Lee	73	Male	No		Unknown	FL resident	04/04/20
22,879	Lee	75	Female	No		Yes	FL resident	04/04/20
22,880	Lee	39	Female	No		Unknown	FL resident	04/05/20
22,881	Lee	37	Female	No		No	FL resident	04/05/20
22,882	Lee	53	Male	No		Yes	FL resident	04/05/20
22,883	Lee	56	Male	No		Yes	FL resident	04/05/20
22,884	Lee	72	Male	Yes	SD	Yes	FL resident	04/05/20

# Coronavirus: line list of cases

Data verified as of Apr 30, 2020 at 10 AM

Data in this report are provisional and subject to change.

Case	County	Age	Gender	Travel related	Travel detail	Contact with a confirmed case	Jurisdiction	Date case counted
22,885	Lee	56	Female	Unknown		No	FL resident	04/05/20
22,886	Lee	43	Female	No		Yes	FL resident	04/05/20
22,887	Lee	51	Male	No		No	FL resident	04/05/20
22,888	Lee	67	Female	No		No	FL resident	04/05/20
22,889	Lee	30	Male	Unknown			FL resident	04/05/20
22,890	Lee	83	Male	No		Yes	FL resident	04/05/20
22,891	Lee	57	Male	Yes	FL; OH	Yes	FL resident	04/05/20
22,892	Lee	31	Male	No		Yes	FL resident	04/05/20
22,893	Lee	50	Female	No		Yes	FL resident	04/05/20
22,894	Lee	65	Male	Yes	FL; NY	Yes	FL resident	04/05/20
22,895	Lee	39	Male	Yes	CA; FL; IL	No	FL resident	04/05/20
22,896	Lee	18	Female	Unknown		Unknown	FL resident	04/05/20
22,897	Lee	54	Female	No		Unknown	FL resident	04/05/20
22,898	Lee	2	Female	No		Yes	FL resident	04/05/20
22,899	Lee	34	Female	Unknown		Unknown	FL resident	04/05/20
22,900	Lee	64	Male	Yes	UT	No	FL resident	04/05/20
22,901	Lee	71	Male	No		Yes	FL resident	04/05/20
22,902	Lee	69	Female	Unknown		Yes	FL resident	04/05/20
22,903	Lee	63	Male	Yes	IL	Yes	FL resident	04/06/20
22,904	Lee	50	Female	Unknown		Yes	FL resident	04/06/20
22,905	Lee	34	Female	No		No	FL resident	04/06/20
22,906	Lee	29	Male	No		No	FL resident	04/06/20
22,907	Lee	56	Male	No		Yes	FL resident	04/06/20
22,908	Lee	75	Male	Unknown		No	FL resident	04/06/20
22,909	Lee	68	Male	No		No	FL resident	04/06/20
22,910	Lee	46	Female	Unknown		No	FL resident	04/06/20
22,911	Lee	17	Male	No		Yes	FL resident	04/06/20
22,912	Lee	62	Female	No		No	FL resident	04/06/20
22,913	Lee	80	Male	Unknown			FL resident	04/06/20
22,914	Lee	69	Female	No		No	FL resident	04/06/20
22,915	Lee	55	Male	No		No	FL resident	04/06/20
22,916	Lee	78	Female	No		Yes	FL resident	04/06/20
22,917	Lee	69	Male	Unknown		Unknown	FL resident	04/06/20
22,918	Lee	9	Female	No		Yes	FL resident	04/06/20
22,919	Lee	7	Female	No		Yes	FL resident	04/06/20
22,920	Lee	68	Female	No		Yes	FL resident	04/06/20
22,921	Lee	64	Male	No		Yes	FL resident	04/06/20
22,922	Lee	74	Male	Yes	ARGENTINA; CHILE; SOUTH AMERICA	No	FL resident	04/06/20
22,923	Lee	72	Male	No		Yes	FL resident	04/07/20
22,924	Lee	44	Female	No		No	FL resident	04/07/20
22,925	Lee	57	Male	No		Unknown	FL resident	04/07/20
22,926	Lee	35	Female	Unknown		Yes	FL resident	04/07/20
22,927	Lee	22	Male	No		Yes	FL resident	04/07/20
22,928	Lee	57	Female	Yes	NY	Yes	FL resident	04/07/20
22,929	Lee	72	Female	Unknown		No	FL resident	04/07/20
22,930	Lee	53	Female	No		Yes	FL resident	04/07/20
22,931	Lee	49	Male	Yes	LA	No	FL resident	04/07/20
22,932	Lee	29	Female	Unknown		Yes	FL resident	04/07/20
22,933	Lee	84	Female	Yes	FL; MO	No	FL resident	04/07/20
22,934	Lee	25	Female	Unknown		Yes	FL resident	04/07/20
22,935	Lee	84	Female	No		Yes	FL resident	04/07/20
22,936	Lee	48	Female	No		No	FL resident	04/07/20
22,937	Lee	67	Male	No		No	FL resident	04/07/20
22,938	Lee	37	Male	Unknown		Unknown	FL resident	04/07/20
22,939	Lee	40	Male	No		No	FL resident	04/07/20
22,940	Lee	64	Female	No		No	FL resident	04/07/20
22,941	Lee	57	Female	No		Yes	FL resident	04/07/20
22,942	Lee	43	Female	Unknown		Yes	FL resident	04/07/20
22,943	Lee	61	Female	No		Unknown	FL resident	04/07/20
22,944	Lee	44	Female	No		Yes	FL resident	04/07/20
22,945	Lee	66	Male	Yes	FL; NC	No	FL resident	04/07/20



# Coronavirus: line list of cases

Data verified as of Apr 30, 2020 at 10 AM

Data in this report are provisional and subject to change.

Case	County	Age	Gender	Travel related	Travel detail	Contact with a confirmed case	Jurisdiction	Date case counted
22,946	Lee	86	Male	No		No	FL resident	04/07/20
22,947	Lee	42	Male	No		Unknown	FL resident	04/07/20
22,948	Lee	72	Female	No		Yes	FL resident	04/07/20
22,949	Lee	85	Male	No		Yes	FL resident	04/07/20
22,950	Lee	39	Male	No		No	FL resident	04/07/20
22,951	Lee	39	Female	No		Yes	FL resident	04/07/20
22,952	Lee	47	Male	No		Yes	FL resident	04/07/20
22,953	Lee	34	Female	Unknown		Yes	FL resident	04/07/20
22,954	Lee	42	Female	No		No	FL resident	04/07/20
22,955	Lee	22	Male	Yes	NY	No	FL resident	04/08/20
22,956	Lee	45	Male	Unknown		Yes	FL resident	04/08/20
22,957	Lee	34	Male	No		Yes	FL resident	04/08/20
22,958	Lee	72	Male	No		Yes	FL resident	04/08/20
22,959	Lee	70	Male	No		No	FL resident	04/08/20
22,960	Lee	81	Female	No		Yes	FL resident	04/08/20
22,961	Lee	51	Female	Unknown		Yes	FL resident	04/08/20
22,962	Lee	53	Male	No		Yes	FL resident	04/08/20
22,963	Lee	33	Female	Unknown		No	FL resident	04/08/20
22,964	Lee	42	Female	Unknown		Yes	FL resident	04/08/20
22,965	Lee	47	Female	No		Yes	FL resident	04/08/20
22,966	Lee	44	Male	Yes	FL; GA	No	FL resident	04/08/20
22,967	Lee	43	Male	Unknown		Yes	FL resident	04/08/20
22,968	Lee	50	Female	No		No	FL resident	04/08/20
22,969	Lee	54	Male	Unknown		No	FL resident	04/08/20
22,970	Lee	73	Female	No		Yes	FL resident	04/08/20
22,971	Lee	86	Male	Yes	NJ	Yes	FL resident	04/08/20
22,972	Lee	94	Female	Yes	FL; NJ	Yes	FL resident	04/08/20
22,973	Lee	83	Female	No		No	FL resident	04/08/20
22,974	Lee	66	Male	Yes	ARGENTINA; CA; CHILE; FL	No	FL resident	04/08/20
22,975	Lee	39	Female	No		Yes	FL resident	04/08/20
22,976	Lee	36	Female	Unknown		Yes	FL resident	04/08/20
22,977	Lee	36	Male	Yes	FL; GA	Unknown	FL resident	04/08/20
22,978	Lee	42	Female	No		Yes	FL resident	04/08/20
22,979	Lee	48	Female	No		Yes	FL resident	04/08/20
22,980	Lee	36	Female	No		Yes	FL resident	04/08/20
22,981	Lee	50	Female	Yes	NY	No	FL resident	04/08/20
22,982	Lee	39	Male	No		Yes	FL resident	04/08/20
22,983	Lee	37	Male	No		Yes	FL resident	04/08/20
22,984	Lee	79	Female	No		Yes	FL resident	04/08/20
22,985	Lee	74	Male	No		No	FL resident	04/08/20
22,986	Lee	55	Female	Unknown		Yes	FL resident	04/08/20
22,987	Lee	29	Male	No		Yes	FL resident	04/08/20
22,988	Lee	44	Male	No		No	FL resident	04/08/20
22,989	Lee	30	Female	No		Yes	FL resident	04/08/20
22,990	Lee	87	Female	No		Unknown	FL resident	04/08/20
22,991	Lee	72	Male	No		Yes	FL resident	04/08/20
22,992	Lee	24	Male	No		Yes	FL resident	04/08/20
22,993	Lee	60	Female	No		Yes	FL resident	04/09/20
22,994	Lee	61	Female	No		Yes	FL resident	04/09/20
22,995	Lee	64	Male	No		Yes	FL resident	04/09/20
22,996	Lee	40	Female	No		Yes	FL resident	04/09/20
22,997	Lee	45	Female	No		No	FL resident	04/09/20
22,998	Lee	42	Male	Unknown		Yes	FL resident	04/09/20
22,999	Lee	51	Female	No		Yes	FL resident	04/09/20
23,000	Lee	81	Female	No		Yes	FL resident	04/09/20
23,001	Lee	93	Male	No		No	FL resident	04/09/20
23,002	Lee	28	Male	No		No	FL resident	04/09/20
23,003	Lee	96	Male	No		Yes	FL resident	04/09/20
23,004	Lee	12	Female	No		Yes	FL resident	04/09/20
23,005	Lee	58	Male	No		Yes	FL resident	04/09/20
23,006	Lee	63	Female	No		Yes	FL resident	04/09/20
23,007	Lee	70	Male	No		No	FL resident	04/09/20

# Coronavirus: line list of cases

Data verified as of Apr 30, 2020 at 10 AM

Data in this report are provisional and subject to change.

Case	County	Age	Gender	Travel related	Travel detail	Contact with a confirmed case	Jurisdiction	Date case counted
23,008	Lee	40	Male	No		Yes	FL resident	04/09/20
23,009	Lee	75	Male	No		Yes	FL resident	04/09/20
23,010	Lee	86	Female	No		Yes	FL resident	04/09/20
23,011	Lee	63	Female	No		No	FL resident	04/09/20
23,012	Lee	26	Female	No		Yes	FL resident	04/09/20
23,013	Lee	40	Female	No		Yes	FL resident	04/09/20
23,014	Lee	82	Male	No		No	FL resident	04/09/20
23,015	Lee	22	Female	No		No	FL resident	04/09/20
23,016	Lee	38	Male	Unknown		Yes	FL resident	04/09/20
23,017	Lee	39	Male	Unknown		No	FL resident	04/09/20
23,018	Lee	11	Female	Unknown		Yes	FL resident	04/09/20
23,019	Lee	55	Male	Unknown		Yes	FL resident	04/09/20
23,020	Lee	79	Female	No		Yes	FL resident	04/09/20
23,021	Lee	62	Male	No		No	FL resident	04/09/20
23,022	Lee	64	Male	No		Yes	FL resident	04/09/20
23,023	Lee	85	Female	No		Yes	FL resident	04/09/20
23,024	Lee	35	Female	No		No	FL resident	04/09/20
23,025	Lee	50	Female	No		Yes	FL resident	04/09/20
23,026	Lee	66	Male	No		Unknown	FL resident	04/09/20
23,027	Lee	49	Male	Unknown		Unknown	FL resident	04/09/20
23,028	Lee	60	Female	Yes	IL	Yes	FL resident	04/09/20
23,029	Lee	47	Female	Unknown		Yes	FL resident	04/09/20
23,030	Lee	53	Female	No		Yes	FL resident	04/09/20
23,031	Lee	33	Male	Unknown		Yes	FL resident	04/09/20
23,032	Lee	88	Female	No		Yes	FL resident	04/09/20
23,033	Lee	49	Female	No		Yes	FL resident	04/09/20
23,034	Lee	79	Male	No		Yes	FL resident	04/09/20
23,035	Lee	67	Male	No		Yes	FL resident	04/09/20
23,036	Lee	23	Female	No		Yes	FL resident	04/09/20
23,037	Lee	66	Male	Unknown		Yes	FL resident	04/09/20
23,038	Lee	46	Male	Yes	NY	No	FL resident	04/09/20
23,039	Lee	52	Male	No		Yes	FL resident	04/10/20
23,040	Lee	68	Male	No		Yes	FL resident	04/10/20
23,041	Lee	24	Male	No		Yes	FL resident	04/10/20
23,042	Lee	57	Female	No		Yes	FL resident	04/10/20
23,043	Lee	68	Female	Unknown		Yes	FL resident	04/10/20
23,044	Lee	54	Male	Unknown		Yes	FL resident	04/10/20
23,045	Lee	65	Female	No		Yes	FL resident	04/10/20
23,046	Lee	39	Male	No		No	FL resident	04/10/20
23,047	Lee	31	Female	Unknown		Yes	FL resident	04/10/20
23,048	Lee	56	Male	No		Yes	FL resident	04/10/20
23,049	Lee	43	Female	No		Unknown	FL resident	04/10/20
23,050	Lee	23	Female	Unknown		Yes	FL resident	04/10/20
23,051	Lee	57	Female	No		Yes	FL resident	04/10/20
23,052	Lee	70	Female	No		Yes	FL resident	04/10/20
23,053	Lee	27	Male	No		Yes	FL resident	04/10/20
23,054	Lee	22	Female	No		Unknown	FL resident	04/10/20
23,055	Lee	27	Female	No			FL resident	04/10/20
23,056	Lee	46	Female	No		Yes	FL resident	04/10/20
23,057	Lee	57	Male	No		Yes	FL resident	04/10/20
23,058	Lee	32	Female	No		Yes	FL resident	04/10/20
23,059	Lee	71	Male	No		No	FL resident	04/10/20
23,060	Lee	55	Male	No		Yes	FL resident	04/10/20
23,061	Lee	70	Female	No		No	FL resident	04/10/20
23,062	Lee	26	Male	No		Yes	FL resident	04/10/20
23,063	Lee	31	Male	No		No	FL resident	04/10/20
23,064	Lee	21	Female	No		Yes	FL resident	04/10/20
23,065	Lee	27	Female	No		Yes	FL resident	04/10/20
23,066	Lee	48	Male	Unknown		Unknown	FL resident	04/10/20
23,067	Lee	62	Male	Unknown		Unknown	FL resident	04/10/20
23,068	Lee	70	Female	No		No	FL resident	04/10/20
23,069	Lee	15	Female	No		Yes	FL resident	04/10/20

# Coronavirus: line list of cases

Data verified as of Apr 30, 2020 at 10 AM

Data in this report are provisional and subject to change.

Case	County	Age	Gender	Travel related	Travel detail	Contact with a confirmed case	Jurisdiction	Date case counted
23,070	Lee	38	Female	No		Yes	FL resident	04/10/20
23,071	Lee	20	Female	Unknown		Unknown	FL resident	04/10/20
23,072	Lee	68	Female	No		Yes	FL resident	04/10/20
23,073	Lee	37	Male	No		Yes	FL resident	04/10/20
23,074	Lee	63	Female	No		Yes	FL resident	04/10/20
23,075	Lee	24	Female	Yes	FL; OH; SPAIN	Yes	FL resident	04/10/20
23,076	Lee	79	Male	No		Yes	FL resident	04/11/20
23,077	Lee	62	Male	No		Yes	FL resident	04/11/20
23,078	Lee	53	Female	Unknown		Unknown	FL resident	04/11/20
23,079	Lee	39	Female	Unknown		Yes	FL resident	04/11/20
23,080	Lee	19	Female	No		Yes	FL resident	04/11/20
23,081	Lee	47	Male	No		Yes	FL resident	04/11/20
23,082	Lee	46	Male	No		Yes	FL resident	04/11/20
23,083	Lee	53	Female	No		Unknown	FL resident	04/11/20
23,084	Lee	54	Female	No		Yes	FL resident	04/11/20
23,085	Lee	54	Female	No		Yes	FL resident	04/11/20
23,086	Lee	64	Female	Unknown		Unknown	FL resident	04/11/20
23,087	Lee	71	Male	Unknown		Yes	FL resident	04/11/20
23,088	Lee	76	Female	No		Yes	FL resident	04/11/20
23,089	Lee	77	Male	Yes	EUROPE; FL	Yes	FL resident	04/11/20
23,090	Lee	93	Female	No		No	FL resident	04/11/20
23,091	Lee	3	Female	Unknown		Yes	FL resident	04/11/20
23,092	Lee	41	Male	Unknown		Unknown	FL resident	04/11/20
23,093	Lee	55	Male	No		Yes	FL resident	04/11/20
23,094	Lee	40	Female	No		Yes	FL resident	04/11/20
23,095	Lee	40	Male	No		No	FL resident	04/11/20
23,096	Lee	32	Female	Unknown		No	FL resident	04/11/20
23,097	Lee	20	Female	No		Yes	FL resident	04/11/20
23,098	Lee	50	Male	No		No	FL resident	04/11/20
23,099	Lee	17	Female	No		Yes	FL resident	04/11/20
23,100	Lee	35	Female	Unknown		Unknown	FL resident	04/11/20
23,101	Lee	71	Male	Unknown			FL resident	04/11/20
23,102	Lee	52	Male	No		Yes	FL resident	04/11/20
23,103	Lee	46	Female	No		Yes	FL resident	04/11/20
23,104	Lee	26	Female	No		No	FL resident	04/11/20
23,105	Lee	32	Female	Yes	FL; PUERTO RICO	Yes	FL resident	04/12/20
23,106	Lee	47	Male	No		Yes	FL resident	04/12/20
23,107	Lee	46	Male	No		No	FL resident	04/12/20
23,108	Lee	43	Male	No		No	FL resident	04/12/20
23,109	Lee	47	Male	Unknown		Yes	FL resident	04/12/20
23,110	Lee	55	Male	No		Unknown	FL resident	04/12/20
23,111	Lee	11	Male	No		Yes	FL resident	04/12/20
23,112	Lee	52	Male	No		Yes	FL resident	04/12/20
23,113	Lee	83	Male	No		Yes	FL resident	04/12/20
23,114	Lee	48	Female	No		No	FL resident	04/12/20
23,115	Lee	62	Male	No		Yes	FL resident	04/12/20
23,116	Lee	59	Female	No		Unknown	FL resident	04/12/20
23,117	Lee	51	Male	No		No	FL resident	04/12/20
23,118	Lee	24	Female	No		Yes	FL resident	04/12/20
23,119	Lee	23	Female	Unknown		Yes	FL resident	04/12/20
23,120	Lee	22	Female	Unknown			FL resident	04/12/20
23,121	Lee	1	Female	No		Yes	FL resident	04/12/20
23,122	Lee	46	Female	No		Yes	FL resident	04/12/20
23,123	Lee	46	Female	No		Unknown	FL resident	04/12/20
23,124	Lee	38	Female	Unknown		Unknown	FL resident	04/13/20
23,125	Lee	31	Female	Unknown		Unknown	FL resident	04/13/20
23,126	Lee	60	Male	No		Yes	FL resident	04/13/20
23,127	Lee	32	Female	No		Yes	FL resident	04/13/20
23,128	Lee	53	Male	No		No	FL resident	04/13/20
23,129	Lee	19	Male	No		Yes	FL resident	04/13/20
23,130	Lee	82	Male	No		Yes	FL resident	04/13/20
23,131	Lee	97	Female	No		Yes	FL resident	04/13/20

# Coronavirus: line list of cases

Data verified as of Apr 30, 2020 at 10 AM

Data in this report are provisional and subject to change.

Case	County	Age	Gender	Travel related	Travel detail	Contact with a confirmed case	Jurisdiction	Date case counted
23,132	Lee	34	Male	No		No	FL resident	04/13/20
23,133	Lee	45	Male	No		No	FL resident	04/13/20
23,134	Lee	21	Male	No		No	FL resident	04/13/20
23,135	Lee	31	Female	No		Yes	FL resident	04/13/20
23,136	Lee	42	Male	No		Yes	FL resident	04/13/20
23,137	Lee	35	Male	No		Yes	FL resident	04/13/20
23,138	Lee	35	Female	No		No	FL resident	04/13/20
23,139	Lee	73	Female	No		No	FL resident	04/13/20
23,140	Lee	24	Male	No		Yes	FL resident	04/13/20
23,141	Lee	53	Female	Unknown		Unknown	FL resident	04/13/20
23,142	Lee	61	Male	No		No	FL resident	04/13/20
23,143	Lee	28	Female	Unknown		No	FL resident	04/13/20
23,144	Lee	67	Male	No		Yes	FL resident	04/13/20
23,145	Lee	61	Female	No		Yes	FL resident	04/14/20
23,146	Lee	45	Female	No		Yes	FL resident	04/14/20
23,147	Lee	58	Male	No		Yes	FL resident	04/14/20
23,148	Lee	39	Male	No		Yes	FL resident	04/14/20
23,149	Lee	50	Male	Unknown		Yes	FL resident	04/14/20
23,150	Lee	38	Female	No		Yes	FL resident	04/14/20
23,151	Lee	47	Female	No		Unknown	FL resident	04/14/20
23,152	Lee	39	Male	No		Yes	FL resident	04/14/20
23,153	Lee	56	Male	No		No	FL resident	04/14/20
23,154	Lee	77	Male	No		Unknown	FL resident	04/14/20
23,155	Lee	25	Female	No		No	FL resident	04/14/20
23,156	Lee	71	Female	No		Yes	FL resident	04/14/20
23,157	Lee	54	Male	No		No	FL resident	04/14/20
23,158	Lee	64	Male	No		No	FL resident	04/14/20
23,159	Lee	44	Male	No		Unknown	FL resident	04/14/20
23,160	Lee	93	Male	No		Unknown	FL resident	04/14/20
23,161	Lee	50	Female	No		Yes	FL resident	04/14/20
23,162	Lee	61	Male	No		Unknown	FL resident	04/14/20
23,163	Lee	52	Female	No		Yes	FL resident	04/15/20
23,164	Lee	52	Male	No		No	FL resident	04/15/20
23,165	Lee	25	Female	No		Yes	FL resident	04/15/20
23,166	Lee	11	Female	No		Yes	FL resident	04/15/20
23,167	Lee	45	Male	No		Yes	FL resident	04/15/20
23,168	Lee	36	Male	No		Yes	FL resident	04/15/20
23,169	Lee	39	Male	No		Unknown	FL resident	04/15/20
23,170	Lee	25	Male	No		Unknown	FL resident	04/15/20
23,171	Lee	24	Female	No		Unknown	FL resident	04/15/20
23,172	Lee	72	Female	No		Yes	FL resident	04/15/20
23,173	Lee	32	Male	No		No	FL resident	04/15/20
23,174	Lee	41	Male	No		No	FL resident	04/15/20
23,175	Lee	35	Female	No		Yes	FL resident	04/15/20
23,176	Lee	42	Female	No		No	FL resident	04/15/20
23,177	Lee	50	Female	No		Yes	FL resident	04/15/20
23,178	Lee	55	Male	No		Yes	FL resident	04/15/20
23,179	Lee	63	Male	No		Unknown	FL resident	04/16/20
23,180	Lee	26	Female	No		Yes	FL resident	04/16/20
23,181	Lee	89	Female	No		Yes	FL resident	04/16/20
23,182	Lee	40	Female	Unknown		Yes	FL resident	04/16/20
23,183	Lee	83	Male	No		Yes	FL resident	04/16/20
23,184	Lee	40	Female	Unknown		Unknown	FL resident	04/16/20
23,185	Lee	40	Female	No		Yes	FL resident	04/16/20
23,186	Lee	66	Female	No		No	FL resident	04/16/20
23,187	Lee	82	Male	No		Yes	FL resident	04/16/20
23,188	Lee	22	Male	No		Yes	FL resident	04/16/20
23,189	Lee	29	Male	No		Yes	FL resident	04/16/20
23,190	Lee	39	Male	Yes	GEORGIA; UNITED KINGDOM	No	FL resident	04/16/20
23,191	Lee	46	Male	Unknown		Yes	FL resident	04/16/20
23,192	Lee	74	Male	No		No	FL resident	04/16/20
23,193	Lee	30	Female	No		Yes	FL resident	04/16/20



# Coronavirus: line list of cases

Data verified as of Apr 30, 2020 at 10 AM

Data in this report are provisional and subject to change.

Case	County	Age	Gender	Travel related	Travel detail	Contact with a confirmed case	Jurisdiction	Date case counted
23,194	Lee	62	Female	No		Yes	FL resident	04/16/20
23,195	Lee	58	Male	No		Yes	FL resident	04/16/20
23,196	Lee	58	Male	No		Yes	FL resident	04/16/20
23,197	Lee	48	Male	No		Yes	FL resident	04/16/20
23,198	Lee	69	Male	Unknown		Yes	FL resident	04/16/20
23,199	Lee	38	Female	No		No	FL resident	04/16/20
23,200	Lee	32	Male	No		Yes	FL resident	04/16/20
23,201	Lee	60	Female	No		Yes	FL resident	04/16/20
23,202	Lee	94	Male	No		Yes	FL resident	04/16/20
23,203	Lee	79	Male	No		No	FL resident	04/16/20
23,204	Lee	62	Male	No		Unknown	FL resident	04/16/20
23,205	Lee	67	Male	No		Yes	FL resident	04/16/20
23,206	Lee	72	Male	No		No	FL resident	04/16/20
23,207	Lee	57	Female	No		Yes	FL resident	04/16/20
23,208	Lee	51	Female	No		No	FL resident	04/16/20
23,209	Lee	69	Female	No		Yes	FL resident	04/16/20
23,210	Lee	19	Female	No		No	FL resident	04/16/20
23,211	Lee	38	Male	No		No	FL resident	04/17/20
23,212	Lee	35	Female	Unknown			FL resident	04/17/20
23,213	Lee	62	Female	Yes	EUROPE; FL; GA	No	FL resident	04/17/20
23,214	Lee	48	Female	No		Yes	FL resident	04/17/20
23,215	Lee	58	Male	No		No	FL resident	04/17/20
23,216	Lee	26	Male	No		Yes	FL resident	04/17/20
23,217	Lee	60	Male	No		Yes	FL resident	04/17/20
23,218	Lee	57	Male	No		Yes	FL resident	04/17/20
23,219	Lee	29	Male	No		Yes	FL resident	04/17/20
23,220	Lee	29	Male	No		No	FL resident	04/17/20
23,221	Lee	41	Female	No		No	FL resident	04/17/20
23,222	Lee	76	Male	No		Yes	FL resident	04/17/20
23,223	Lee	73	Male	No		Unknown	FL resident	04/17/20
23,224	Lee	77	Female	No		No	FL resident	04/18/20
23,225	Lee	1	Female	No		No	FL resident	04/18/20
23,226	Lee	45	Female	No		Yes	FL resident	04/18/20
23,227	Lee	56	Female	No		No	FL resident	04/18/20
23,228	Lee	30	Female	Unknown		Yes	FL resident	04/18/20
23,229	Lee	47	Male	No			FL resident	04/18/20
23,230	Lee	70	Female	No		Yes	FL resident	04/18/20
23,231	Lee	73	Female	Yes	CA; FL; HI; MEXICO	Yes	FL resident	04/18/20
23,232	Lee	37	Male	No		Yes	FL resident	04/18/20
23,233	Lee	59	Male	No		Yes	FL resident	04/18/20
23,234	Lee	18	Female	No		No	FL resident	04/18/20
23,235	Lee	47	Male	No		Yes	FL resident	04/18/20
23,236	Lee	68	Male	No		Unknown	FL resident	04/18/20
23,237	Lee	34	Female	No		Yes	FL resident	04/18/20
23,238	Lee	18	Female	No		Yes	FL resident	04/18/20
23,239	Lee	47	Female	No		Yes	FL resident	04/18/20
23,240	Lee	46	Male	No		Yes	FL resident	04/18/20
23,241	Lee	81	Female	No		No	FL resident	04/18/20
23,242	Lee	56	Female	No		Yes	FL resident	04/18/20
23,243	Lee	69	Male	No		Yes	FL resident	04/18/20
23,244	Lee	63	Female	No		Yes	FL resident	04/18/20
23,245	Lee	60	Male	Unknown		Yes	FL resident	04/19/20
23,246	Lee	50	Female	No		Yes	FL resident	04/19/20
23,247	Lee	32	Male	No		Yes	FL resident	04/19/20
23,248	Lee	55	Male	Unknown		Unknown	FL resident	04/19/20
23,249	Lee	71	Female	No		Yes	FL resident	04/19/20
23,250	Lee	21	Female	No		Yes	FL resident	04/19/20
23,251	Lee	28	Male	No		No	FL resident	04/19/20
23,252	Lee	73	Female	No		No	FL resident	04/19/20
23,253	Lee	20	Female	No		No	FL resident	04/19/20
23,254	Lee	28	Male	No		No	FL resident	04/19/20
23,255	Lee	34	Female	No			FL resident	04/19/20

# Coronavirus: line list of cases

Data verified as of Apr 30, 2020 at 10 AM

Data in this report are provisional and subject to change.

Case	County	Age	Gender	Travel related	Travel detail	Contact with a confirmed case	Jurisdiction	Date case counted
23,256	Lee	27	Female	No		No	FL resident	04/19/20
23,257	Lee	42	Female	No		Yes	FL resident	04/19/20
23,258	Lee	42	Male	No		No	FL resident	04/19/20
23,259	Lee	39	Female	No		Yes	FL resident	04/19/20
23,260	Lee	80	Male	No		Unknown	FL resident	04/19/20
23,261	Lee	26	Female	No		No	FL resident	04/19/20
23,262	Lee	25	Male	No		Yes	FL resident	04/19/20
23,263	Lee	57	Male	No		No	FL resident	04/19/20
23,264	Lee	69	Female	Yes	CA	Yes	FL resident	04/19/20
23,265	Lee	52	Male	No		Yes	FL resident	04/19/20
23,266	Lee	92	Female	No		No	FL resident	04/19/20
23,267	Lee	60	Female	No		Yes	FL resident	04/19/20
23,268	Lee	64	Male	No		Unknown	FL resident	04/20/20
23,269	Lee	37	Male	No		Yes	FL resident	04/20/20
23,270	Lee	2	Male	No		Yes	FL resident	04/20/20
23,271	Lee	16	Male	No		Yes	FL resident	04/20/20
23,272	Lee	30	Male	Unknown		Yes	FL resident	04/20/20
23,273	Lee	43	Female	No		Yes	FL resident	04/20/20
23,274	Lee	71	Female	No		No	FL resident	04/20/20
23,275	Lee	95	Male	Unknown			FL resident	04/20/20
23,276	Lee	32	Female	Unknown			FL resident	04/20/20
23,277	Lee	23	Male	No		Yes	FL resident	04/20/20
23,278	Lee	41	Male	No		Yes	FL resident	04/20/20
23,279	Lee	78	Female	No		No	FL resident	04/21/20
23,280	Lee	27	Female	No		Yes	FL resident	04/21/20
23,281	Lee	47	Female	No		Yes	FL resident	04/21/20
23,282	Lee	71	Female	No		Yes	FL resident	04/21/20
23,283	Lee	52	Female	No		No	FL resident	04/21/20
23,284	Lee	86	Female	No		Unknown	FL resident	04/21/20
23,285	Lee	62	Female	No		Unknown	FL resident	04/21/20
23,286	Lee	59	Female	No		Yes	FL resident	04/21/20
23,287	Lee	61	Female	Unknown		No	FL resident	04/21/20
23,288	Lee	43	Male	No		No	FL resident	04/21/20
23,289	Lee	52	Female	No		No	FL resident	04/21/20
23,290	Lee	90	Female	No		Unknown	FL resident	04/21/20
23,291	Lee	52	Female	No		No	FL resident	04/21/20
23,292	Lee	56	Female	No		Yes	FL resident	04/22/20
23,293	Lee	64	Female	No		Unknown	FL resident	04/22/20
23,294	Lee	98	Female	Unknown			FL resident	04/22/20
23,295	Lee	45	Female	No		Yes	FL resident	04/22/20
23,296	Lee	58	Female	Unknown			FL resident	04/22/20
23,297	Lee	16	Male	No		Yes	FL resident	04/22/20
23,298	Lee	38	Male	No		Yes	FL resident	04/22/20
23,299	Lee	44	Male	No		Yes	FL resident	04/22/20
23,300	Lee	39	Male	No		Yes	FL resident	04/22/20
23,301	Lee	52	Male	No		Yes	FL resident	04/22/20
23,302	Lee	55	Female	No		No	FL resident	04/22/20
23,303	Lee	89	Male	No		Yes	FL resident	04/22/20
23,304	Lee	94	Female	No		No	FL resident	04/22/20
23,305	Lee	44	Female	No		Yes	FL resident	04/22/20
23,306	Lee	72	Male	Unknown		No	FL resident	04/22/20
23,307	Lee	77	Female	No		Unknown	FL resident	04/22/20
23,308	Lee	80	Female	No		Yes	FL resident	04/22/20
23,309	Lee	67	Male	No		Unknown	FL resident	04/22/20
23,310	Lee	50	Female	No		Yes	FL resident	04/22/20
23,311	Lee	73	Male	No		Unknown	FL resident	04/22/20
23,312	Lee	3	Male	No		Yes	FL resident	04/22/20
23,313	Lee	56	Female	No		Yes	FL resident	04/22/20
23,314	Lee	36	Male	No		Yes	FL resident	04/22/20
23,315	Lee	23	Female	No		Yes	FL resident	04/22/20
23,316	Lee	96	Female	No		No	FL resident	04/22/20
23,317	Lee	54	Male	No		Unknown	FL resident	04/22/20

# Coronavirus: line list of cases

Data verified as of Apr 30, 2020 at 10 AM

Data in this report are provisional and subject to change.

Case	County	Age	Gender	Travel related	Travel detail	Contact with a confirmed case	Jurisdiction	Date case counted
23,318	Lee	27	Male	No		Yes	FL resident	04/22/20
23,319	Lee	14	Female	No		Yes	FL resident	04/22/20
23,320	Lee	87	Female	No		Yes	FL resident	04/23/20
23,321	Lee	39	Female	No		Yes	FL resident	04/23/20
23,322	Lee	38	Male	Unknown			FL resident	04/23/20
23,323	Lee	48	Female	No		No	FL resident	04/23/20
23,324	Lee	47	Male	No		No	FL resident	04/23/20
23,325	Lee	63	Male	No		Yes	FL resident	04/23/20
23,326	Lee	36	Female	No		Unknown	FL resident	04/23/20
23,327	Lee	54	Female	No		Yes	FL resident	04/23/20
23,328	Lee	46	Female	No		Yes	FL resident	04/23/20
23,329	Lee	49	Male	No		Yes	FL resident	04/23/20
23,330	Lee	64	Female	No		Yes	FL resident	04/23/20
23,331	Lee	24	Male	No		Yes	FL resident	04/23/20
23,332	Lee	62	Male	No		Yes	FL resident	04/23/20
23,333	Lee	55	Female	No		No	FL resident	04/23/20
23,334	Lee	48	Male	No		Yes	FL resident	04/23/20
23,335	Lee	53	Male	No		Yes	FL resident	04/23/20
23,336	Lee	43	Female	No		Yes	FL resident	04/23/20
23,337	Lee	50	Female	No		Yes	FL resident	04/23/20
23,338	Lee	30	Male	Unknown			FL resident	04/23/20
23,339	Lee	43	Female	No		Unknown	FL resident	04/23/20
23,340	Lee	59	Male	Yes	CT; FL; MN; MO; NJ; NY; OH; PA; SC	Yes	FL resident	04/23/20
23,341	Lee	41	Female	No		No	FL resident	04/23/20
23,342	Lee	37	Female	No		Yes	FL resident	04/23/20
23,343	Lee	46	Female	Unknown			FL resident	04/23/20
23,344	Lee	62	Female	No		No	FL resident	04/23/20
23,345	Lee	50	Male	Unknown		Yes	FL resident	04/23/20
23,346	Lee	34	Male	Unknown			FL resident	04/23/20
23,347	Lee	44	Female	No		Yes	FL resident	04/23/20
23,348	Lee	25	Male	No		Yes	FL resident	04/23/20
23,349	Lee	72	Male	No		Yes	FL resident	04/23/20
23,350	Lee	58	Male	Unknown		Unknown	FL resident	04/23/20
23,351	Lee	33	Female	No		Unknown	FL resident	04/23/20
23,352	Lee	34	Male	No		No	FL resident	04/23/20
23,353	Lee	77	Male	Unknown			FL resident	04/23/20
23,354	Lee	50	Male	No		Yes	FL resident	04/23/20
23,355	Lee	2	Female	No		Yes	FL resident	04/23/20
23,356	Lee	68	Male	No		No	FL resident	04/23/20
23,357	Lee	55	Male	No		Yes	FL resident	04/23/20
23,358	Lee	49	Female	No		Unknown	FL resident	04/23/20
23,359	Lee	53	Female	No		Unknown	FL resident	04/23/20
23,360	Lee	91	Female	Unknown		Yes	FL resident	04/23/20
23,361	Lee	73	Female	No		Yes	FL resident	04/23/20
23,362	Lee	75	Male	Unknown			FL resident	04/23/20
23,363	Lee	68	Male	No			FL resident	04/23/20
23,364	Lee	92	Female	Unknown			FL resident	04/23/20
23,365	Lee	76	Male	Unknown			FL resident	04/23/20
23,366	Lee	84	Male	Unknown			FL resident	04/23/20
23,367	Lee	93	Female	Unknown			FL resident	04/23/20
23,368	Lee	96	Female	Unknown			FL resident	04/23/20
23,369	Lee	64	Male	Unknown			FL resident	04/23/20
23,370	Lee	89	Female	Unknown			FL resident	04/23/20
23,371	Lee	82	Female	Unknown			FL resident	04/23/20
23,372	Lee	56	Male	Unknown			FL resident	04/23/20
23,373	Lee	83	Male	No		Unknown	FL resident	04/23/20
23,374	Lee	80	Male	No		No	FL resident	04/23/20
23,375	Lee	85	Female	No		Yes	FL resident	04/23/20
23,376	Lee	91	Male	Unknown			FL resident	04/23/20
23,377	Lee	72	Male	Unknown			FL resident	04/23/20
23,378	Lee	51	Male	Unknown			FL resident	04/23/20

# Coronavirus: line list of cases

Data verified as of Apr 30, 2020 at 10 AM

Data in this report are provisional and subject to change.

Case	County	Age	Gender	Travel related	Travel detail	Contact with a confirmed case	Jurisdiction	Date case counted
23,379	Lee	58	Male	Unknown			FL resident	04/23/20
23,380	Lee	61	Male	Unknown		Unknown	FL resident	04/23/20
23,381	Lee	60	Male	No		Yes	FL resident	04/23/20
23,382	Lee	89	Female	No		Unknown	FL resident	04/23/20
23,383	Lee	45	Male	No		Yes	FL resident	04/23/20
23,384	Lee	71	Male	Yes	FL; NY	No	FL resident	04/23/20
23,385	Lee	39	Female	No		Yes	FL resident	04/23/20
23,386	Lee	67	Male	No		Yes	FL resident	04/23/20
23,387	Lee	59	Female	No		Yes	FL resident	04/23/20
23,388	Lee	88	Female	No		Unknown	FL resident	04/23/20
23,389	Lee	43	Female	No		Unknown	FL resident	04/23/20
23,390	Lee	47	Female	No		Yes	FL resident	04/23/20
23,391	Lee	35	Female	No		Yes	FL resident	04/23/20
23,392	Lee	25	Male	No		No	FL resident	04/23/20
23,393	Lee	54	Female	Unknown		Unknown	FL resident	04/23/20
23,394	Lee	44	Male	No		Yes	FL resident	04/23/20
23,395	Lee	63	Male	Yes	FL; IA	No	FL resident	04/23/20
23,396	Lee	20	Male	No		Unknown	FL resident	04/23/20
23,397	Lee	82	Female	No		Yes	FL resident	04/23/20
23,398	Lee	58	Female	No		Yes	FL resident	04/23/20
23,399	Lee	45	Male	No		Yes	FL resident	04/23/20
23,400	Lee	34	Female	No		Yes	FL resident	04/23/20
23,401	Lee	21	Female	No		Yes	FL resident	04/23/20
23,402	Lee	57	Female	No		Yes	FL resident	04/23/20
23,403	Lee	0	Female	No		Yes	FL resident	04/23/20
23,404	Lee	51	Male	Unknown		Unknown	FL resident	04/23/20
23,405	Lee	24	Male	Unknown			FL resident	04/23/20
23,406	Lee	31	Female	No		Yes	FL resident	04/23/20
23,407	Lee	32	Female	Yes	FL; NY	Yes	FL resident	04/23/20
23,408	Lee	24	Male	Unknown		Yes	FL resident	04/23/20
23,409	Lee	60	Male	No		Yes	FL resident	04/23/20
23,410	Lee	83	Male	Unknown		Unknown	FL resident	04/23/20
23,411	Lee	77	Female	No		No	FL resident	04/23/20
23,412	Lee	89	Female	Unknown		Unknown	FL resident	04/23/20
23,413	Lee	88	Female	Unknown		Unknown	FL resident	04/23/20
23,414	Lee	94	Male	Unknown		Unknown	FL resident	04/23/20
23,415	Lee	97	Female	Unknown		Unknown	FL resident	04/23/20
23,416	Lee	90	Female	Unknown		Unknown	FL resident	04/23/20
23,417	Lee	94	Female	Unknown		Unknown	FL resident	04/23/20
23,418	Lee	86	Female	Unknown			FL resident	04/23/20
23,419	Lee	53	Female	Unknown			FL resident	04/23/20
23,420	Lee	69	Female	Unknown			FL resident	04/23/20
23,421	Lee	95	Unknown	Unknown			FL resident	04/23/20
23,422	Lee	83	Male	No		Unknown	FL resident	04/23/20
23,423	Lee	48	Female	No		Unknown	FL resident	04/23/20
23,424	Lee	46	Female	No		No	FL resident	04/23/20
23,425	Lee	34	Male	No		No	FL resident	04/24/20
23,426	Lee	59	Male	No		Unknown	FL resident	04/24/20
23,427	Lee	71	Female	Unknown		Yes	FL resident	04/24/20
23,428	Lee	53	Female	No		Unknown	FL resident	04/24/20
23,429	Lee	24	Female	No		Yes	FL resident	04/24/20
23,430	Lee	39	Female	Yes	FL; HAITI	Yes	FL resident	04/24/20
23,431	Lee	71	Female	No		Yes	FL resident	04/24/20
23,432	Lee	57	Male	No		No	FL resident	04/24/20
23,433	Lee	79	Male	No		Yes	FL resident	04/24/20
23,434	Lee	70	Female	No		No	FL resident	04/24/20
23,435	Lee	67	Female	No		Unknown	FL resident	04/24/20
23,436	Lee	28	Male	No		Yes	FL resident	04/24/20
23,437	Lee	44	Female	No		Yes	FL resident	04/24/20
23,438	Lee	52	Male	Unknown		Yes	FL resident	04/24/20
23,439	Lee	55	Female	Unknown			FL resident	04/24/20
23,440	Lee	84	Male	Yes	CARIBBEAN; FL	Yes	FL resident	04/24/20



# Coronavirus: line list of cases

Data verified as of Apr 30, 2020 at 10 AM

Data in this report are provisional and subject to change.

Case	County	Age	Gender	Travel related	Travel detail	Contact with a confirmed case	Jurisdiction	Date case counted
23,441	Lee	68	Male	No		Yes	FL resident	04/24/20
23,442	Lee	78	Female	Unknown		Yes	FL resident	04/24/20
23,443	Lee	27	Male	No		No	FL resident	04/24/20
23,444	Lee	94	Female	Unknown			FL resident	04/24/20
23,445	Lee	52	Male	Unknown		Yes	FL resident	04/25/20
23,446	Lee	94	Female	No		Yes	FL resident	04/25/20
23,447	Lee	98	Male	No		Unknown	FL resident	04/25/20
23,448	Lee	37	Male	No		Unknown	FL resident	04/25/20
23,449	Lee	27	Male	Unknown		Unknown	FL resident	04/25/20
23,450	Lee	49	Male	Unknown		Unknown	FL resident	04/25/20
23,451	Lee	40	Male	Unknown		Unknown	FL resident	04/25/20
23,452	Lee	45	Female	Unknown		Unknown	FL resident	04/25/20
23,453	Lee	92	Male	No		Unknown	FL resident	04/25/20
23,454	Lee	56	Female	No		No	FL resident	04/25/20
23,455	Lee	90	Female	No		Yes	FL resident	04/25/20
23,456	Lee	92	Male	No		Unknown	FL resident	04/25/20
23,457	Lee	85	Male	Unknown			FL resident	04/25/20
23,458	Lee	82	Male	No		Unknown	FL resident	04/25/20
23,459	Lee	81	Female	No		Yes	FL resident	04/25/20
23,460	Lee	50	Female	No		No	FL resident	04/25/20
23,461	Lee	56	Female	No		Yes	FL resident	04/25/20
23,462	Lee	94	Female	No		No	FL resident	04/25/20
23,463	Lee	55	Female	No		No	FL resident	04/25/20
23,464	Lee	47	Male	No		No	FL resident	04/26/20
23,465	Lee	59	Female	Unknown			FL resident	04/26/20
23,466	Lee	45	Female	No		Unknown	FL resident	04/26/20
23,467	Lee	49	Male	Unknown		Unknown	FL resident	04/26/20
23,468	Lee	23	Female	No		Yes	FL resident	04/26/20
23,469	Lee	34	Male	No		No	FL resident	04/26/20
23,470	Lee	25	Female	No		Yes	FL resident	04/26/20
23,471	Lee	85	Female	No		No	FL resident	04/26/20
23,472	Lee	58	Male	No		Yes	FL resident	04/26/20
23,473	Lee	38	Male	Unknown			FL resident	04/26/20
23,474	Lee	17	Male	Unknown			FL resident	04/26/20
23,475	Lee	90	Female	No		Yes	FL resident	04/26/20
23,476	Lee	45	Female	Unknown			FL resident	04/27/20
23,477	Lee	81	Female	No		Yes	FL resident	04/27/20
23,478	Lee	95	Male	No		No	FL resident	04/27/20
23,479	Lee	93	Female	No		Yes	FL resident	04/27/20
23,480	Lee	58	Female	Unknown		Unknown	FL resident	04/27/20
23,481	Lee	31	Female	Unknown		Unknown	FL resident	04/27/20
23,482	Lee	83	Female	No		Yes	FL resident	04/27/20
23,483	Lee	21	Male	No		Yes	FL resident	04/27/20
23,484	Lee	92	Male	No		Unknown	FL resident	04/27/20
23,485	Lee	44	Female	No		Yes	FL resident	04/27/20
23,486	Lee	85	Female	No		Yes	FL resident	04/27/20
23,487	Lee	45	Male	Unknown		Unknown	FL resident	04/27/20
23,488	Lee	57	Male	No		Yes	FL resident	04/27/20
23,489	Lee	73	Female	No		Yes	FL resident	04/27/20
23,490	Lee	65	Female	No		Yes	FL resident	04/27/20
23,491	Lee	90	Female	No		Unknown	FL resident	04/27/20
23,492	Lee	85	Female	No		No	FL resident	04/27/20
23,493	Lee	75	Male	Unknown		Unknown	FL resident	04/27/20
23,494	Lee	96	Female	No		No	FL resident	04/27/20
23,495	Lee	87	Female	No		Unknown	FL resident	04/27/20
23,496	Lee	31	Female	Unknown			FL resident	04/28/20
23,497	Lee	65	Female	Unknown		Unknown	FL resident	04/28/20
23,498	Lee	26	Female	Unknown		Unknown	FL resident	04/28/20
23,499	Lee	36	Female	Unknown		Unknown	FL resident	04/28/20
23,500	Lee	44	Female	No		No	FL resident	04/28/20
23,501	Lee	37	Female	Unknown		Unknown	FL resident	04/28/20
23,502	Lee	46	Male	Unknown		Unknown	FL resident	04/28/20

# Coronavirus: line list of cases

Data verified as of Apr 30, 2020 at 10 AM

Data in this report are provisional and subject to change.

Case	County	Age	Gender	Travel related	Travel detail	Contact with a confirmed case	Jurisdiction	Date case counted
23,503	Lee	38	Male	No		Yes	FL resident	04/28/20
23,504	Lee	49	Male	Unknown		Unknown	FL resident	04/28/20
23,505	Lee	52	Male	Unknown		Unknown	FL resident	04/28/20
23,506	Lee	57	Male	No		Yes	FL resident	04/28/20
23,507	Lee	69	Male	Unknown			FL resident	04/28/20
23,508	Lee	96	Female	Unknown			FL resident	04/28/20
23,509	Lee	65	Female	Unknown		Unknown	FL resident	04/29/20
23,510	Lee	84	Male	Unknown		Unknown	FL resident	04/29/20
23,511	Lee	90	Female	Unknown		Unknown	FL resident	04/29/20
23,512	Lee	70	Female	Unknown		Unknown	FL resident	04/29/20
23,513	Lee	50	Female	Unknown			FL resident	04/29/20
23,514	Lee	44	Female	Unknown			FL resident	04/29/20
23,515	Lee	68	Female	Unknown			FL resident	04/29/20
23,516	Lee	52	Female	Unknown			FL resident	04/29/20
23,517	Lee	18	Male	Unknown			FL resident	04/29/20
23,518	Lee	82	Female	Unknown			FL resident	04/29/20
23,519	Lee	89	Female	No		Yes	FL resident	04/29/20
23,520	Lee	78	Male	Unknown			FL resident	04/29/20
23,521	Lee	41	Female	Unknown			FL resident	04/29/20
23,522	Lee	49	Female	Unknown			FL resident	04/29/20
23,523	Lee	50	Female	Unknown			FL resident	04/29/20
23,524	Lee	37	Male	Unknown			FL resident	04/29/20
23,525	Lee	37	Female	Unknown		Yes	FL resident	04/29/20
23,526	Lee	33	Male	Unknown			FL resident	04/29/20
23,527	Lee	57	Male	Yes	FL; FRANCE; UNITED KINGDOM	Unknown	Non-FL resident	03/12/20
23,528	Lee	74	Female	Yes	NY	Unknown	Non-FL resident	03/23/20
23,529	Lee	83	Male	No		No	Non-FL resident	03/23/20
23,530	Lee	51	Female	Yes	NY	Unknown	Non-FL resident	03/24/20
23,531	Lee	36	Male	Yes	CA	No	Non-FL resident	03/24/20
23,532	Lee	67	Female	Yes	NY	Yes	Non-FL resident	03/25/20
23,533	Lee	28	Female	Yes	GERMANY	No	Non-FL resident	03/27/20
23,534	Lee	44	Male	Yes	FL; NY	No	Non-FL resident	03/27/20
23,535	Lee	33	Male	Yes	CA	Yes	Non-FL resident	03/29/20
23,536	Lee	77	Female	No		No	Non-FL resident	03/30/20
23,537	Lee	62	Female	Yes	ECUADOR; FL	Yes	Non-FL resident	03/31/20
23,538	Lee	24	Male	Unknown		Unknown	Non-FL resident	04/02/20
23,539	Lee	76	Male	No		Unknown	Non-FL resident	04/03/20
23,540	Lee	54	Male	Yes	FL; MO	Yes	Non-FL resident	04/03/20
23,541	Lee	77	Male	Unknown		Yes	Non-FL resident	04/03/20
23,542	Lee	60	Male	No		No	Non-FL resident	04/04/20
23,543	Lee	69	Female	No		Yes	Non-FL resident	04/04/20
23,544	Lee	70	Male	Yes	FL; KY	Yes	Non-FL resident	04/04/20
23,545	Lee	66	Female	No		Yes	Non-FL resident	04/04/20
23,546	Lee	78	Female	Yes	FL; MA; SPAIN	Yes	Non-FL resident	04/04/20
23,547	Lee	75	Male	Yes	FL; MA; SPAIN	Yes	Non-FL resident	04/04/20
23,548	Lee	73	Male	No		Yes	Non-FL resident	04/04/20
23,549	Lee	29	Male	Yes	FL; NY	Yes	Non-FL resident	04/04/20
23,550	Lee	62	Male	Yes	NY	No	Non-FL resident	04/04/20
23,551	Lee	57	Female	Yes	FL; NY	No	Non-FL resident	04/04/20
23,552	Lee	77	Female	No		No	Non-FL resident	04/04/20
23,553	Lee	72	Female	Yes	FL; NJ	Yes	Non-FL resident	04/04/20
23,554	Lee	64	Female	Yes	FL; NY	Yes	Non-FL resident	04/05/20
23,555	Lee	67	Male	No		Yes	Non-FL resident	04/06/20
23,556	Lee	71	Female	Yes	NY	No	Non-FL resident	04/06/20
23,557	Lee	64	Male	Yes	FL; GA	Yes	Non-FL resident	04/06/20
23,558	Lee	64	Male	Unknown		Yes	Non-FL resident	04/08/20
23,559	Lee	34	Male	Yes	FL; NY	No	Non-FL resident	04/09/20
23,560	Lee	53	Male	Yes	FL; NY	Yes	Non-FL resident	04/11/20
23,561	Lee	35	Male	No		Yes	Non-FL resident	04/16/20
23,562	Lee	38	Male	Unknown		Unknown	Non-FL resident	04/25/20
23,563	Lee	31	Male	Unknown			Non-FL resident	04/27/20
23,564	Lee	18	Male	Unknown			Non-FL resident	04/27/20

# Coronavirus: line list of cases

Data verified as of Apr 30, 2020 at 10 AM

Data in this report are provisional and subject to change.

Case	County	Age	Gender	Travel related	Travel detail	Contact with a confirmed case	Jurisdiction	Date case counted
23,565	Lee	71	Male	Yes	CA	Yes	Not diagnosed/isolated	03/26/20
23,566	Leon	55	Male	Yes	GA	Yes	FL resident	03/18/20
23,567	Leon	58	Female	Yes	GA	Yes	FL resident	03/18/20
23,568	Leon	40	Female	Yes	GA	Yes	FL resident	03/22/20
23,569	Leon	34	Male	Yes	NC	No	FL resident	03/24/20
23,570	Leon	31	Female	Yes	UNITED KINGDOM	Yes	FL resident	03/24/20
23,571	Leon	19	Male	Yes	NY	Yes	FL resident	03/25/20
23,572	Leon	31	Female	Yes	PORTUGAL; SPAIN	Yes	FL resident	03/26/20
23,573	Leon	30	Male	No		Yes	FL resident	03/26/20
23,574	Leon	60	Male	Yes	LA	No	FL resident	03/26/20
23,575	Leon	42	Male	Yes	AL	No	FL resident	03/26/20
23,576	Leon	43	Female	Yes	GA	No	FL resident	03/27/20
23,577	Leon	44	Male	No		Yes	FL resident	03/27/20
23,578	Leon	37	Female	No		Yes	FL resident	03/27/20
23,579	Leon	66	Male	Yes	FRANCE; SPAIN	No	FL resident	03/29/20
23,580	Leon	25	Female	Yes	CO; VA	Yes	FL resident	03/30/20
23,581	Leon	31	Male	Yes	GA	Yes	FL resident	03/30/20
23,582	Leon	26	Male	Yes	CO; FL	Yes	FL resident	03/30/20
23,583	Leon	71	Male	No		Yes	FL resident	03/30/20
23,584	Leon	42	Female	No		Yes	FL resident	03/30/20
23,585	Leon	36	Female	Yes	NY	Yes	FL resident	03/30/20
23,586	Leon	22	Female	Yes	GA	No	FL resident	03/31/20
23,587	Leon	28	Male	No		No	FL resident	03/31/20
23,588	Leon	65	Female	No		No	FL resident	03/31/20
23,589	Leon	25	Male	Yes	TX	No	FL resident	03/31/20
23,590	Leon	49	Female	Yes	VA	No	FL resident	04/01/20
23,591	Leon	35	Female	No		No	FL resident	04/01/20
23,592	Leon	45	Male	No		Yes	FL resident	04/01/20
23,593	Leon	21	Male	Yes	FL; GA; OH	No	FL resident	04/01/20
23,594	Leon	62	Male	No		Yes	FL resident	04/03/20
23,595	Leon	86	Female	No		No	FL resident	04/03/20
23,596	Leon	40	Female	No		Yes	FL resident	04/03/20
23,597	Leon	69	Male	No		Yes	FL resident	04/03/20
23,598	Leon	54	Male	No		Yes	FL resident	04/03/20
23,599	Leon	37	Male	Yes	NY	Yes	FL resident	04/03/20
23,600	Leon	46	Male	No		No	FL resident	04/03/20
23,601	Leon	59	Male	No		No	FL resident	04/04/20
23,602	Leon	45	Male	Yes	NY	No	FL resident	04/04/20
23,603	Leon	30	Female	Yes	NY	No	FL resident	04/04/20
23,604	Leon	66	Female	No		Yes	FL resident	04/05/20
23,605	Leon	32	Female	Yes	AZ	No	FL resident	04/05/20
23,606	Leon	53	Male	Yes	LA	Yes	FL resident	04/05/20
23,607	Leon	27	Female	No		Yes	FL resident	04/05/20
23,608	Leon	32	Male	No		No	FL resident	04/05/20
23,609	Leon	34	Male	No		Yes	FL resident	04/05/20
23,610	Leon	68	Female	No		Yes	FL resident	04/05/20
23,611	Leon	69	Female	Yes	DC	No	FL resident	04/05/20
23,612	Leon	48	Male	No		Yes	FL resident	04/05/20
23,613	Leon	39	Female	Yes	CT	No	FL resident	04/05/20
23,614	Leon	19	Female	No		Yes	FL resident	04/06/20
23,615	Leon	32	Male	Yes	WA	Yes	FL resident	04/06/20
23,616	Leon	55	Female	No		No	FL resident	04/06/20
23,617	Leon	24	Male	Yes	MEXICO	Yes	FL resident	04/06/20
23,618	Leon	25	Female	No		No	FL resident	04/06/20
23,619	Leon	62	Female	Yes	WI	No	FL resident	04/06/20
23,620	Leon	63	Male	No		No	FL resident	04/06/20
23,621	Leon	52	Male	No		Yes	FL resident	04/06/20
23,622	Leon	63	Male	No		No	FL resident	04/06/20
23,623	Leon	41	Female	No		Yes	FL resident	04/06/20
23,624	Leon	36	Female	No		Yes	FL resident	04/06/20
23,625	Leon	43	Female	No		Yes	FL resident	04/06/20
23,626	Leon	27	Male	No		Yes	FL resident	04/07/20

# Coronavirus: line list of cases

Data verified as of Apr 30, 2020 at 10 AM

Data in this report are provisional and subject to change.

Case	County	Age	Gender	Travel related	Travel detail	Contact with a confirmed case	Jurisdiction	Date case counted
23,627	Leon	42	Female	No		No	FL resident	04/07/20
23,628	Leon	61	Male	Yes	FL; GA	Yes	FL resident	04/07/20
23,629	Leon	63	Female	No		Yes	FL resident	04/07/20
23,630	Leon	64	Male	No		Yes	FL resident	04/07/20
23,631	Leon	48	Male	No		No	FL resident	04/07/20
23,632	Leon	23	Male	No		Yes	FL resident	04/08/20
23,633	Leon	21	Male	Yes	FL; MEXICO	Yes	FL resident	04/08/20
23,634	Leon	49	Male	No		Yes	FL resident	04/08/20
23,635	Leon	9	Female	Yes	UNITED KINGDOM	No	FL resident	04/08/20
23,636	Leon	53	Female	No		Yes	FL resident	04/09/20
23,637	Leon	27	Female	No		Yes	FL resident	04/09/20
23,638	Leon	56	Male	No		Yes	FL resident	04/09/20
23,639	Leon	62	Male	No		Yes	FL resident	04/09/20
23,640	Leon	53	Female	No		Yes	FL resident	04/09/20
23,641	Leon	68	Female	No		No	FL resident	04/09/20
23,642	Leon	28	Male	No		Yes	FL resident	04/10/20
23,643	Leon	46	Male	No		Yes	FL resident	04/10/20
23,644	Leon	64	Female	No		Yes	FL resident	04/10/20
23,645	Leon	14	Female	No		Yes	FL resident	04/10/20
23,646	Leon	43	Female	No		Yes	FL resident	04/10/20
23,647	Leon	70	Female	No		Yes	FL resident	04/10/20
23,648	Leon	39	Male	No		Yes	FL resident	04/10/20
23,649	Leon	55	Male	No		Yes	FL resident	04/10/20
23,650	Leon	19	Female	No		Yes	FL resident	04/10/20
23,651	Leon	18	Male	No		Yes	FL resident	04/10/20
23,652	Leon	23	Male	No		Yes	FL resident	04/10/20
23,653	Leon	25	Female	No		Yes	FL resident	04/10/20
23,654	Leon	25	Female	No		Yes	FL resident	04/10/20
23,655	Leon	16	Male	No		Yes	FL resident	04/10/20
23,656	Leon	53	Female	No		Yes	FL resident	04/10/20
23,657	Leon	74	Male	No		Yes	FL resident	04/10/20
23,658	Leon	62	Female	No		Yes	FL resident	04/10/20
23,659	Leon	64	Female	No		Yes	FL resident	04/10/20
23,660	Leon	71	Female	No		Yes	FL resident	04/10/20
23,661	Leon	25	Male	No		Yes	FL resident	04/10/20
23,662	Leon	23	Male	No		Yes	FL resident	04/10/20
23,663	Leon	51	Male	No		Yes	FL resident	04/10/20
23,664	Leon	57	Male	No		Yes	FL resident	04/10/20
23,665	Leon	48	Female	No		Yes	FL resident	04/10/20
23,666	Leon	70	Female	No		Yes	FL resident	04/10/20
23,667	Leon	47	Female	No		Yes	FL resident	04/10/20
23,668	Leon	62	Male	No		Yes	FL resident	04/10/20
23,669	Leon	71	Male	No		Yes	FL resident	04/10/20
23,670	Leon	36	Female	No		No	FL resident	04/10/20
23,671	Leon	40	Female	No		Yes	FL resident	04/11/20
23,672	Leon	22	Female	No		Yes	FL resident	04/11/20
23,673	Leon	22	Female	No			FL resident	04/11/20
23,674	Leon	51	Male	Yes	NY	Yes	FL resident	04/12/20
23,675	Leon	51	Male	No		No	FL resident	04/12/20
23,676	Leon	22	Female	No		Yes	FL resident	04/12/20
23,677	Leon	44	Female	No		Yes	FL resident	04/12/20
23,678	Leon	26	Female	No		Yes	FL resident	04/12/20
23,679	Leon	43	Female	No		Yes	FL resident	04/12/20
23,680	Leon	21	Female	No		Yes	FL resident	04/12/20
23,681	Leon	30	Male	No		Yes	FL resident	04/12/20
23,682	Leon	33	Female	No		Yes	FL resident	04/12/20
23,683	Leon	22	Male	No		Yes	FL resident	04/12/20
23,684	Leon	25	Female	No		Yes	FL resident	04/12/20
23,685	Leon	22	Female	No		Yes	FL resident	04/12/20
23,686	Leon	54	Female	No		Yes	FL resident	04/12/20
23,687	Leon	59	Female	No		Yes	FL resident	04/12/20
23,688	Leon	32	Female	No		Yes	FL resident	04/12/20



# Coronavirus: line list of cases

Data verified as of Apr 30, 2020 at 10 AM

Data in this report are provisional and subject to change.

Case	County	Age	Gender	Travel related	Travel detail	Contact with a confirmed case	Jurisdiction	Date case counted
23,689	Leon	26	Female	No		Yes	FL resident	04/12/20
23,690	Leon	44	Female	No		Yes	FL resident	04/12/20
23,691	Leon	24	Male	No		Yes	FL resident	04/12/20
23,692	Leon	64	Female	No		Yes	FL resident	04/12/20
23,693	Leon	25	Female	No		Yes	FL resident	04/12/20
23,694	Leon	60	Female	No		Yes	FL resident	04/12/20
23,695	Leon	51	Female	No		Yes	FL resident	04/12/20
23,696	Leon	23	Female	No		Yes	FL resident	04/12/20
23,697	Leon	28	Female	No		Yes	FL resident	04/12/20
23,698	Leon	37	Female	No		Yes	FL resident	04/12/20
23,699	Leon	48	Female	No		No	FL resident	04/12/20
23,700	Leon	59	Female	No		Yes	FL resident	04/12/20
23,701	Leon	35	Male	No		Yes	FL resident	04/12/20
23,702	Leon	23	Female	No		Yes	FL resident	04/12/20
23,703	Leon	46	Male	No		Yes	FL resident	04/12/20
23,704	Leon	62	Female	No		Yes	FL resident	04/13/20
23,705	Leon	73	Male	No		No	FL resident	04/13/20
23,706	Leon	34	Male	No		Yes	FL resident	04/13/20
23,707	Leon	44	Male	No		No	FL resident	04/13/20
23,708	Leon	86	Female	No		Yes	FL resident	04/13/20
23,709	Leon	65	Female	No		Yes	FL resident	04/14/20
23,710	Leon	29	Female	No		No	FL resident	04/14/20
23,711	Leon	32	Female	No		Yes	FL resident	04/15/20
23,712	Leon	24	Female	No		Yes	FL resident	04/15/20
23,713	Leon	47	Female	No		Yes	FL resident	04/15/20
23,714	Leon	49	Female	No		Yes	FL resident	04/16/20
23,715	Leon	25	Male	No		Yes	FL resident	04/16/20
23,716	Leon	61	Female	No		No	FL resident	04/16/20
23,717	Leon	30	Female	No		Yes	FL resident	04/16/20
23,718	Leon	45	Male	No		No	FL resident	04/16/20
23,719	Leon	2	Male	No		Yes	FL resident	04/16/20
23,720	Leon	38	Male	No		Yes	FL resident	04/16/20
23,721	Leon	61	Male	No		Yes	FL resident	04/16/20
23,722	Leon	50	Female	No		Yes	FL resident	04/16/20
23,723	Leon	23	Female	No		No	FL resident	04/17/20
23,724	Leon	44	Female	Yes	GA	No	FL resident	04/17/20
23,725	Leon	33	Female	No		Yes	FL resident	04/17/20
23,726	Leon	30	Male	No		No	FL resident	04/18/20
23,727	Leon	49	Female	No		Yes	FL resident	04/18/20
23,728	Leon	60	Female	No		Yes	FL resident	04/18/20
23,729	Leon	36	Female	No		Yes	FL resident	04/18/20
23,730	Leon	16	Male	No		Yes	FL resident	04/18/20
23,731	Leon	45	Female	No		Yes	FL resident	04/18/20
23,732	Leon	36	Female	No		Yes	FL resident	04/19/20
23,733	Leon	54	Male	No		Yes	FL resident	04/19/20
23,734	Leon	36	Male	No		Yes	FL resident	04/19/20
23,735	Leon	81	Male	No		Yes	FL resident	04/19/20
23,736	Leon	81	Female	No		No	FL resident	04/19/20
23,737	Leon	26	Male	No		Yes	FL resident	04/20/20
23,738	Leon	53	Male	No		Yes	FL resident	04/20/20
23,739	Leon	60	Female	No		Yes	FL resident	04/20/20
23,740	Leon	51	Female	No		No	FL resident	04/22/20
23,741	Leon	52	Male	No		Yes	FL resident	04/22/20
23,742	Leon	57	Female	No		No	FL resident	04/22/20
23,743	Leon	33	Male	Yes	GA	Yes	FL resident	04/23/20
23,744	Leon	36	Male	No		No	FL resident	04/23/20
23,745	Leon	25	Female	No		Yes	FL resident	04/23/20
23,746	Leon	53	Male	No		No	FL resident	04/23/20
23,747	Leon	28	Female	No		Unknown	FL resident	04/23/20
23,748	Leon	15	Male	No		No	FL resident	04/23/20
23,749	Leon	34	Male	No		No	FL resident	04/23/20
23,750	Leon	62	Female	No		Yes	FL resident	04/23/20

# Coronavirus: line list of cases

Data verified as of Apr 30, 2020 at 10 AM

Data in this report are provisional and subject to change.

Case	County	Age	Gender	Travel related	Travel detail	Contact with a confirmed case	Jurisdiction	Date case counted
23,751	Leon	61	Male	No		Yes	FL resident	04/23/20
23,752	Leon	18	Male	No		Yes	FL resident	04/23/20
23,753	Leon	22	Male	No		Yes	FL resident	04/23/20
23,754	Leon	44	Male	No		Yes	FL resident	04/23/20
23,755	Leon	36	Male	No		Yes	FL resident	04/23/20
23,756	Leon	22	Female	No		No	FL resident	04/23/20
23,757	Leon	31	Male	No		Yes	FL resident	04/23/20
23,758	Leon	27	Female	No		Yes	FL resident	04/23/20
23,759	Leon	67	Male	No		No	FL resident	04/26/20
23,760	Leon	46	Female	No		No	FL resident	04/27/20
23,761	Leon	53	Female	No		No	FL resident	04/27/20
23,762	Leon	63	Male	No		Yes	FL resident	04/28/20
23,763	Leon	60	Female	No		No	FL resident	04/28/20
23,764	Leon	69	Male	No		Yes	FL resident	04/28/20
23,765	Leon	29	Male	No		Yes	FL resident	04/28/20
23,766	Leon	62	Male	Unknown		Unknown	FL resident	04/29/20
23,767	Leon	53	Female	Unknown		Yes	FL resident	04/29/20
23,768	Leon	50	Female	Unknown		Unknown	FL resident	04/29/20
23,769	Leon	58	Male	Unknown		Yes	FL resident	04/29/20
23,770	Leon	48	Female	Yes	GA	Yes	Non-FL resident	03/18/20
23,771	Leon	36	Male	Yes	GA	No	Non-FL resident	03/21/20
23,772	Leon	38	Female	Yes	GA	No	Non-FL resident	04/01/20
23,773	Leon	68	Female	Yes	GA	No	Non-FL resident	04/09/20
23,774	Leon	31	Male	Yes	GA	Yes	Non-FL resident	04/12/20
23,775	Leon	63	Female	Yes	GA	Yes	Non-FL resident	04/12/20
23,776	Leon	27	Male	Yes	FL; GA	Yes	Non-FL resident	04/19/20
23,777	Leon	63	Male	Yes	GA	No	Non-FL resident	04/21/20
23,778	Leon	64	Male	Yes	GA	No	Non-FL resident	04/23/20
23,779	Leon	87	Male	Yes	GA	No	Non-FL resident	04/23/20
23,780	Leon	55	Female	Yes	GA	No	Non-FL resident	04/23/20
23,781	Leon	39	Male	Yes	GA	No	Non-FL resident	04/23/20
23,782	Leon	37	Male	Yes	GA	No	Non-FL resident	04/24/20
23,783	Leon	33	Female	Yes	GA	No	Non-FL resident	04/29/20
23,784	Leon	59	Female	Yes	JAPAN	No	Not diagnosed/isolated	03/04/20
23,785	Levy	64	Female	No		Yes	FL resident	03/27/20
23,786	Levy	60	Male	No		No	FL resident	03/29/20
23,787	Levy	57	Female	No		No	FL resident	04/05/20
23,788	Levy	48	Female	Unknown		Yes	FL resident	04/05/20
23,789	Levy	44	Male	Yes	FL; NJ	Unknown	FL resident	04/06/20
23,790	Levy	33	Male	No		Yes	FL resident	04/07/20
23,791	Levy	93	Female	No		Yes	FL resident	04/11/20
23,792	Levy	36	Female	Unknown		No	FL resident	04/14/20
23,793	Levy	40	Female	Yes	LA	Unknown	FL resident	04/14/20
23,794	Levy	49	Female	No		Yes	FL resident	04/17/20
23,795	Levy	83	Female	Unknown		Yes	FL resident	04/18/20
23,796	Levy	35	Female	No		No	FL resident	04/19/20
23,797	Levy	16	Male	No		Yes	FL resident	04/21/20
23,798	Levy	99	Female	No		Yes	FL resident	04/27/20
23,799	Levy	87	Female	No		Yes	FL resident	04/27/20
23,800	Levy	22	Female	No		Yes	FL resident	04/27/20
23,801	Levy	58	Female	No		Yes	FL resident	04/27/20
23,802	Levy	74	Female	Unknown		Yes	FL resident	04/27/20
23,803	Levy	51	Female	Unknown			FL resident	04/29/20
23,804	Liberty	56	Male	No		Yes	FL resident	04/10/20
23,805	Liberty	29	Male	No		No	FL resident	04/13/20
23,806	Liberty	49	Female	No		Yes	FL resident	04/28/20
23,807	Madison	66	Female	Yes	FL; GA	No	FL resident	04/01/20
23,808	Madison	24	Female	No		Yes	FL resident	04/03/20
23,809	Madison	57	Female	Yes	DOMINICAN REPUBLIC	No	FL resident	04/03/20
23,810	Madison	59	Male	No		Yes	FL resident	04/04/20
23,811	Madison	50	Male	No		Yes	FL resident	04/04/20
23,812	Madison	50	Female	No		Yes	FL resident	04/04/20

# Coronavirus: line list of cases

Data verified as of Apr 30, 2020 at 10 AM

Data in this report are provisional and subject to change.

Case	County	Age	Gender	Travel related	Travel detail	Contact with a confirmed case	Jurisdiction	Date case counted
23,813	Madison	26	Male	No		Yes	FL resident	04/05/20
23,814	Madison	0	Female	No		Yes	FL resident	04/05/20
23,815	Madison	1	Male	No		Yes	FL resident	04/05/20
23,816	Madison	33	Female	No		Yes	FL resident	04/06/20
23,817	Madison	42	Male	No		Yes	FL resident	04/07/20
23,818	Madison	77	Female	No		No	FL resident	04/09/20
23,819	Madison	72	Female	No		Yes	FL resident	04/09/20
23,820	Madison	52	Female	No		Yes	FL resident	04/15/20
23,821	Madison	60	Male	No		Yes	FL resident	04/15/20
23,822	Madison	64	Male	Yes	FL; GA	No	FL resident	04/17/20
23,823	Madison	64	Male	No		Yes	FL resident	04/17/20
23,824	Madison	19	Female	No		Yes	FL resident	04/17/20
23,825	Madison	38	Female	No		Yes	FL resident	04/17/20
23,826	Madison	69	Male	No		Yes	FL resident	04/18/20
23,827	Madison	80	Male	No		Yes	FL resident	04/19/20
23,828	Madison	89	Male	No		Yes	FL resident	04/20/20
23,829	Madison	86	Male	No		Yes	FL resident	04/20/20
23,830	Madison	68	Male	No		Yes	FL resident	04/20/20
23,831	Madison	68	Male	No		Yes	FL resident	04/21/20
23,832	Madison	87	Female	No		Yes	FL resident	04/21/20
23,833	Madison	89	Female	No		Yes	FL resident	04/21/20
23,834	Madison	48	Female	No		Yes	FL resident	04/21/20
23,835	Madison	61	Female	No			FL resident	04/21/20
23,836	Madison	82	Female	No		Yes	FL resident	04/21/20
23,837	Madison	73	Male	No		Yes	FL resident	04/21/20
23,838	Madison	74	Male	No		Yes	FL resident	04/21/20
23,839	Madison	19	Male	No		Yes	FL resident	04/21/20
23,840	Madison	83	Male	No		Yes	FL resident	04/22/20
23,841	Madison	42	Female	No		Yes	FL resident	04/22/20
23,842	Madison	36	Female	No		Yes	FL resident	04/23/20
23,843	Madison	30	Male	No		Yes	FL resident	04/23/20
23,844	Madison	49	Female	No		Yes	FL resident	04/23/20
23,845	Madison	42	Female	No		Yes	FL resident	04/24/20
23,846	Madison	34	Female	No		Yes	FL resident	04/25/20
23,847	Madison	42	Male	No		Yes	FL resident	04/25/20
23,848	Madison	52	Female	No		Yes	FL resident	04/26/20
23,849	Madison	21	Female	No		Yes	FL resident	04/27/20
23,850	Madison	56	Female	No		Yes	FL resident	04/27/20
23,851	Madison	98	Female	No		Yes	FL resident	04/28/20
23,852	Madison	60	Male	No		Yes	FL resident	04/28/20
23,853	Madison	71	Male	No		Yes	FL resident	04/29/20
23,854	Madison	96	Female	No		Yes	FL resident	04/29/20
23,855	Madison	72	Female	No		Yes	FL resident	04/29/20
23,856	Madison	90	Female	No		Yes	FL resident	04/29/20
23,857	Madison	69	Female	No		Yes	FL resident	04/29/20
23,858	Madison	23	Female	Yes	CA	Yes	Non-FL resident	04/01/20
23,859	Madison	88	Male	Yes	GA	Unknown	Non-FL resident	04/21/20
23,860	Madison	45	Female	Yes	FL; GA	Yes	Non-FL resident	04/27/20
23,861	Madison		Female	No		Unknown	Non-FL resident	04/29/20
23,862	Manatee	63	Male	No		Yes	FL resident	03/02/20
23,863	Manatee	81	Female	Yes	EGYPT	Yes	FL resident	03/09/20
23,864	Manatee	67	Female	No		Yes	FL resident	03/14/20
23,865	Manatee	62	Female	No		Yes	FL resident	03/14/20
23,866	Manatee	70	Male	No		Yes	FL resident	03/16/20
23,867	Manatee	75	Male	No		No	FL resident	03/17/20
23,868	Manatee	71	Male	No		Yes	FL resident	03/17/20
23,869	Manatee	61	Male	No		Yes	FL resident	03/18/20
23,870	Manatee	72	Female	No		Yes	FL resident	03/19/20
23,871	Manatee	63	Female	No		Yes	FL resident	03/20/20
23,872	Manatee	65	Male	No		Yes	FL resident	03/21/20
23,873	Manatee	56	Female	No		No	FL resident	03/21/20
23,874	Manatee	64	Female	No		No	FL resident	03/22/20



# Coronavirus: line list of cases

Data verified as of Apr 30, 2020 at 10 AM

Data in this report are provisional and subject to change.

Case	County	Age	Gender	Travel related	Travel detail	Contact with a confirmed case	Jurisdiction	Date case counted
23,875	Manatee	14	Male	No		Yes	FL resident	03/23/20
23,876	Manatee	68	Male	Yes	FRANCE	Yes	FL resident	03/23/20
23,877	Manatee	66	Male	Yes	FL; FRANCE	Yes	FL resident	03/23/20
23,878	Manatee	52	Female	Yes	NY	No	FL resident	03/24/20
23,879	Manatee	60	Male	No		No	FL resident	03/24/20
23,880	Manatee	41	Male	No		No	FL resident	03/24/20
23,881	Manatee	69	Female	Yes	FRANCE	Yes	FL resident	03/24/20
23,882	Manatee	60	Female	No		No	FL resident	03/24/20
23,883	Manatee	58	Male	Yes	ITALY; NY	No	FL resident	03/25/20
23,884	Manatee	47	Male	Yes	CO	No	FL resident	03/25/20
23,885	Manatee	83	Male	No		No	FL resident	03/26/20
23,886	Manatee	51	Female	No		No	FL resident	03/27/20
23,887	Manatee	54	Female	No		No	FL resident	03/27/20
23,888	Manatee	50	Female	No		Yes	FL resident	03/27/20
23,889	Manatee	33	Female	Yes	NY	Yes	FL resident	03/27/20
23,890	Manatee	55	Male	No		No	FL resident	03/27/20
23,891	Manatee	54	Female	No		No	FL resident	03/28/20
23,892	Manatee	34	Male	No		No	FL resident	03/28/20
23,893	Manatee	57	Male	No		No	FL resident	03/28/20
23,894	Manatee	81	Male	No		No	FL resident	03/29/20
23,895	Manatee	86	Female	No		No	FL resident	03/29/20
23,896	Manatee	72	Male	Yes	FL; SWEDEN	Yes	FL resident	03/29/20
23,897	Manatee	33	Female	No		No	FL resident	03/29/20
23,898	Manatee	53	Male	No		Yes	FL resident	03/29/20
23,899	Manatee	52	Female	No		No	FL resident	03/29/20
23,900	Manatee	37	Male	No		No	FL resident	03/29/20
23,901	Manatee	77	Male	No		No	FL resident	03/30/20
23,902	Manatee	64	Female	No		No	FL resident	03/30/20
23,903	Manatee	42	Female	Yes	UNITED KINGDOM	No	FL resident	03/31/20
23,904	Manatee	55	Male	No		No	FL resident	03/31/20
23,905	Manatee	49	Female	No		Yes	FL resident	03/31/20
23,906	Manatee	66	Male	No		No	FL resident	03/31/20
23,907	Manatee	69	Male	No		No	FL resident	03/31/20
23,908	Manatee	36	Male	No		No	FL resident	03/31/20
23,909	Manatee	40	Female	No		No	FL resident	03/31/20
23,910	Manatee	62	Female	No		No	FL resident	03/31/20
23,911	Manatee	74	Female	No		No	FL resident	03/31/20
23,912	Manatee	76	Male	No		Yes	FL resident	03/31/20
23,913	Manatee	39	Female	No		No	FL resident	03/31/20
23,914	Manatee	30	Male	Yes	MEXICO	No	FL resident	03/31/20
23,915	Manatee	57	Male	No		No	FL resident	03/31/20
23,916	Manatee	35	Female	No		No	FL resident	03/31/20
23,917	Manatee	47	Female	No		No	FL resident	04/01/20
23,918	Manatee	81	Male	Yes	UNITED KINGDOM	No	FL resident	04/01/20
23,919	Manatee	64	Male	No		No	FL resident	04/01/20
23,920	Manatee	32	Female	No		No	FL resident	04/01/20
23,921	Manatee	20	Female	Yes	SPAIN; UNITED KINGDOM	No	FL resident	04/01/20
23,922	Manatee	38	Female	No		No	FL resident	04/01/20
23,923	Manatee	33	Female	No		Yes	FL resident	04/01/20
23,924	Manatee	76	Female	No		Yes	FL resident	04/01/20
23,925	Manatee	64	Female	No		No	FL resident	04/01/20
23,926	Manatee	46	Female	Yes	NY	No	FL resident	04/01/20
23,927	Manatee	72	Male	No		No	FL resident	04/01/20
23,928	Manatee	47	Female	No		No	FL resident	04/01/20
23,929	Manatee	55	Female	No		Unknown	FL resident	04/01/20
23,930	Manatee	51	Male	No		No	FL resident	04/01/20
23,931	Manatee	51	Female	No		No	FL resident	04/01/20
23,932	Manatee	56	Female	No		No	FL resident	04/01/20
23,933	Manatee	23	Female	No		No	FL resident	04/01/20
23,934	Manatee	39	Female	No		No	FL resident	04/01/20
23,935	Manatee	79	Female	No		No	FL resident	04/01/20
23,936	Manatee	67	Male	Yes	NY	No	FL resident	04/02/20



# Coronavirus: line list of cases

Data verified as of Apr 30, 2020 at 10 AM

Data in this report are provisional and subject to change.

Case	County	Age	Gender	Travel related	Travel detail	Contact with a confirmed case	Jurisdiction	Date case counted
23,937	Manatee	35	Female	No		Yes	FL resident	04/02/20
23,938	Manatee	30	Male	No		No	FL resident	04/02/20
23,939	Manatee	73	Female	No		Yes	FL resident	04/02/20
23,940	Manatee	74	Male	No		No	FL resident	04/02/20
23,941	Manatee	66	Male	No		Unknown	FL resident	04/02/20
23,942	Manatee	52	Female	No		No	FL resident	04/02/20
23,943	Manatee	63	Male	No		No	FL resident	04/02/20
23,944	Manatee	66	Male	No		No	FL resident	04/02/20
23,945	Manatee	47	Female	No		No	FL resident	04/02/20
23,946	Manatee	51	Male	No		No	FL resident	04/02/20
23,947	Manatee	30	Female	No		Yes	FL resident	04/02/20
23,948	Manatee	67	Female	No		No	FL resident	04/02/20
23,949	Manatee	52	Male	No		No	FL resident	04/02/20
23,950	Manatee	67	Female	No		No	FL resident	04/02/20
23,951	Manatee	80	Male	Yes	NY	No	FL resident	04/02/20
23,952	Manatee	35	Female	No		Yes	FL resident	04/02/20
23,953	Manatee	76	Male	No		Yes	FL resident	04/03/20
23,954	Manatee	33	Male	No		Yes	FL resident	04/03/20
23,955	Manatee	42	Female	No		No	FL resident	04/03/20
23,956	Manatee	40	Female	No		No	FL resident	04/03/20
23,957	Manatee	45	Female	No		No	FL resident	04/03/20
23,958	Manatee	26	Female	Yes	MO	No	FL resident	04/03/20
23,959	Manatee	48	Male	No		No	FL resident	04/03/20
23,960	Manatee	48	Female	No		Yes	FL resident	04/03/20
23,961	Manatee	73	Female	No		No	FL resident	04/03/20
23,962	Manatee	65	Female	No		No	FL resident	04/03/20
23,963	Manatee	71	Female	Yes	NY	No	FL resident	04/03/20
23,964	Manatee	28	Female	No		No	FL resident	04/03/20
23,965	Manatee	14	Male	No		No	FL resident	04/03/20
23,966	Manatee	52	Female	No		No	FL resident	04/03/20
23,967	Manatee	33	Male	Yes	NY	Yes	FL resident	04/03/20
23,968	Manatee	74	Male	No		No	FL resident	04/03/20
23,969	Manatee	44	Female	Unknown		Unknown	FL resident	04/03/20
23,970	Manatee	28	Male	No		No	FL resident	04/03/20
23,971	Manatee	19	Female	No		No	FL resident	04/03/20
23,972	Manatee	82	Female	No		No	FL resident	04/03/20
23,973	Manatee	53	Female	No		No	FL resident	04/03/20
23,974	Manatee	73	Male	No		Yes	FL resident	04/03/20
23,975	Manatee	76	Male	No		No	FL resident	04/03/20
23,976	Manatee	48	Female	No		Yes	FL resident	04/03/20
23,977	Manatee	71	Male	No		Yes	FL resident	04/03/20
23,978	Manatee	75	Female	No		Yes	FL resident	04/03/20
23,979	Manatee	74	Male	No		No	FL resident	04/03/20
23,980	Manatee	66	Female	No		No	FL resident	04/04/20
23,981	Manatee	58	Male	No		No	FL resident	04/04/20
23,982	Manatee	47	Female	No		No	FL resident	04/04/20
23,983	Manatee	50	Male	No		No	FL resident	04/04/20
23,984	Manatee	75	Female	No		No	FL resident	04/04/20
23,985	Manatee	22	Female	No		Yes	FL resident	04/04/20
23,986	Manatee	83	Male	No		No	FL resident	04/04/20
23,987	Manatee	85	Male	No		No	FL resident	04/04/20
23,988	Manatee	75	Male	No		No	FL resident	04/04/20
23,989	Manatee	75	Male	No		Yes	FL resident	04/04/20
23,990	Manatee	75	Male	Yes	ARGENTINA; CHILE; FL; URUGUAY	No	FL resident	04/04/20
23,991	Manatee	52	Male	No		No	FL resident	04/04/20
23,992	Manatee	80	Female	No		Yes	FL resident	04/04/20
23,993	Manatee	75	Female	No		No	FL resident	04/04/20
23,994	Manatee	38	Female	No		Yes	FL resident	04/04/20
23,995	Manatee	72	Female	No		No	FL resident	04/05/20
23,996	Manatee	21	Male	No		Yes	FL resident	04/05/20
23,997	Manatee	38	Female	No		No	FL resident	04/05/20

# Coronavirus: line list of cases

Data verified as of Apr 30, 2020 at 10 AM

Data in this report are provisional and subject to change.

Case	County	Age	Gender	Travel related	Travel detail	Contact with a confirmed case	Jurisdiction	Date case counted
23,998	Manatee	54	Male	No		Yes	FL resident	04/05/20
23,999	Manatee	32	Female	No		No	FL resident	04/05/20
24,000	Manatee	62	Male	No		No	FL resident	04/05/20
24,001	Manatee	26	Female	No		Yes	FL resident	04/05/20
24,002	Manatee	52	Male	No		Yes	FL resident	04/05/20
24,003	Manatee	36	Female	No		No	FL resident	04/05/20
24,004	Manatee	27	Male	No		Unknown	FL resident	04/06/20
24,005	Manatee	39	Female	Unknown		No	FL resident	04/06/20
24,006	Manatee	40	Male	Unknown		Unknown	FL resident	04/06/20
24,007	Manatee	59	Male	No		Yes	FL resident	04/06/20
24,008	Manatee	78	Male	No		No	FL resident	04/06/20
24,009	Manatee	57	Male	No		No	FL resident	04/07/20
24,010	Manatee	37	Male	No		No	FL resident	04/07/20
24,011	Manatee	34	Female	No		Yes	FL resident	04/07/20
24,012	Manatee	19	Female	No		Unknown	FL resident	04/07/20
24,013	Manatee	63	Female	No		No	FL resident	04/07/20
24,014	Manatee	59	Female	No		Unknown	FL resident	04/07/20
24,015	Manatee	82	Male	No		No	FL resident	04/07/20
24,016	Manatee	65	Male	No		Unknown	FL resident	04/07/20
24,017	Manatee	84	Female	No		No	FL resident	04/07/20
24,018	Manatee	23	Male	Yes	GA	No	FL resident	04/07/20
24,019	Manatee	76	Female	No		No	FL resident	04/07/20
24,020	Manatee	25	Female	No		No	FL resident	04/07/20
24,021	Manatee	50	Female	No		No	FL resident	04/07/20
24,022	Manatee	60	Male	No		No	FL resident	04/07/20
24,023	Manatee	23	Female	No		Yes	FL resident	04/07/20
24,024	Manatee	80	Female	No		No	FL resident	04/07/20
24,025	Manatee	77	Female	No		No	FL resident	04/07/20
24,026	Manatee	85	Male	No		No	FL resident	04/07/20
24,027	Manatee	78	Female	No		No	FL resident	04/07/20
24,028	Manatee	73	Female	No		No	FL resident	04/07/20
24,029	Manatee	47	Female	No		Yes	FL resident	04/07/20
24,030	Manatee	68	Female	No		No	FL resident	04/08/20
24,031	Manatee	45	Female	No		Yes	FL resident	04/08/20
24,032	Manatee	73	Female	No		Unknown	FL resident	04/08/20
24,033	Manatee	61	Female	No		No	FL resident	04/08/20
24,034	Manatee	46	Female	No		Yes	FL resident	04/08/20
24,035	Manatee	84	Male	No		Yes	FL resident	04/08/20
24,036	Manatee	62	Male	No		No	FL resident	04/09/20
24,037	Manatee	27	Female	Unknown		Unknown	FL resident	04/09/20
24,038	Manatee	69	Male	No		Unknown	FL resident	04/09/20
24,039	Manatee	54	Female	No		No	FL resident	04/09/20
24,040	Manatee	52	Female	No		No	FL resident	04/09/20
24,041	Manatee	56	Female	No		No	FL resident	04/09/20
24,042	Manatee	61	Female	No		No	FL resident	04/09/20
24,043	Manatee	82	Female	No		No	FL resident	04/09/20
24,044	Manatee	58	Male	No		No	FL resident	04/09/20
24,045	Manatee	74	Male	No		No	FL resident	04/09/20
24,046	Manatee	71	Female	No		No	FL resident	04/09/20
24,047	Manatee	73	Male	No		No	FL resident	04/09/20
24,048	Manatee	36	Female	No		Yes	FL resident	04/09/20
24,049	Manatee	43	Female	No		No	FL resident	04/09/20
24,050	Manatee	25	Male	No		No	FL resident	04/09/20
24,051	Manatee	34	Female	No		Yes	FL resident	04/09/20
24,052	Manatee	52	Male	No		No	FL resident	04/09/20
24,053	Manatee	25	Male	No		Yes	FL resident	04/09/20
24,054	Manatee	56	Male	No		No	FL resident	04/09/20
24,055	Manatee	59	Male	No		No	FL resident	04/10/20
24,056	Manatee	62	Female	No		No	FL resident	04/10/20
24,057	Manatee	88	Female	No		No	FL resident	04/10/20
24,058	Manatee	47	Female	Unknown			FL resident	04/10/20
24,059	Manatee	79	Male	No		No	FL resident	04/10/20

# Coronavirus: line list of cases

Data verified as of Apr 30, 2020 at 10 AM

Data in this report are provisional and subject to change.

Case	County	Age	Gender	Travel related	Travel detail	Contact with a confirmed case	Jurisdiction	Date case counted
24,060	Manatee	55	Female	No		No	FL resident	04/10/20
24,061	Manatee	46	Male	No		No	FL resident	04/10/20
24,062	Manatee	65	Female	Yes	OR	Yes	FL resident	04/11/20
24,063	Manatee	91	Male	No		Unknown	FL resident	04/11/20
24,064	Manatee	17	Male	No		Yes	FL resident	04/11/20
24,065	Manatee	29	Female	No		Yes	FL resident	04/11/20
24,066	Manatee	42	Male	No			FL resident	04/11/20
24,067	Manatee	77	Female	No		No	FL resident	04/11/20
24,068	Manatee	62	Female	No		Yes	FL resident	04/11/20
24,069	Manatee	80	Male	No		Yes	FL resident	04/11/20
24,070	Manatee	90	Male	No		No	FL resident	04/11/20
24,071	Manatee	65	Male	No		No	FL resident	04/11/20
24,072	Manatee	43	Female	No		Yes	FL resident	04/11/20
24,073	Manatee	81	Female	No		Unknown	FL resident	04/11/20
24,074	Manatee	90	Male	No		Yes	FL resident	04/11/20
24,075	Manatee	76	Male	No		Yes	FL resident	04/11/20
24,076	Manatee	42	Male	No		No	FL resident	04/11/20
24,077	Manatee	77	Male	No		No	FL resident	04/11/20
24,078	Manatee	82	Female	No		No	FL resident	04/11/20
24,079	Manatee	70	Female	No		Yes	FL resident	04/11/20
24,080	Manatee	49	Female	No		No	FL resident	04/11/20
24,081	Manatee	73	Male	Unknown			FL resident	04/11/20
24,082	Manatee	83	Male	Yes	EUROPE; NY	Yes	FL resident	04/12/20
24,083	Manatee	45	Female	No		Yes	FL resident	04/12/20
24,084	Manatee	81	Female	Unknown		Yes	FL resident	04/12/20
24,085	Manatee	75	Male	No		Unknown	FL resident	04/12/20
24,086	Manatee	77	Female	No		Unknown	FL resident	04/12/20
24,087	Manatee	24	Female	No		Yes	FL resident	04/12/20
24,088	Manatee	40	Female	No		No	FL resident	04/12/20
24,089	Manatee	54	Male	No		Yes	FL resident	04/12/20
24,090	Manatee	45	Male	No		No	FL resident	04/12/20
24,091	Manatee	29	Female	No		Yes	FL resident	04/12/20
24,092	Manatee	42	Female	No		Yes	FL resident	04/12/20
24,093	Manatee	39	Female	No		Yes	FL resident	04/12/20
24,094	Manatee	46	Male	No		Yes	FL resident	04/12/20
24,095	Manatee	61	Female	No		No	FL resident	04/12/20
24,096	Manatee	25	Male	No		No	FL resident	04/12/20
24,097	Manatee	69	Male	No		Yes	FL resident	04/12/20
24,098	Manatee	41	Female	No		Yes	FL resident	04/12/20
24,099	Manatee	67	Female	No		Yes	FL resident	04/12/20
24,100	Manatee	44	Male	No		Yes	FL resident	04/12/20
24,101	Manatee	45	Male	No		No	FL resident	04/12/20
24,102	Manatee	49	Female	No		Yes	FL resident	04/12/20
24,103	Manatee	83	Female	No		Yes	FL resident	04/12/20
24,104	Manatee	77	Male	Yes	AFRICA	No	FL resident	04/12/20
24,105	Manatee	35	Male	No		No	FL resident	04/12/20
24,106	Manatee	32	Female	No		No	FL resident	04/13/20
24,107	Manatee	55	Male	No		No	FL resident	04/13/20
24,108	Manatee	22	Male	No		No	FL resident	04/13/20
24,109	Manatee	52	Male	No		No	FL resident	04/13/20
24,110	Manatee	73	Male	Unknown		No	FL resident	04/13/20
24,111	Manatee	28	Male	No		No	FL resident	04/13/20
24,112	Manatee	88	Male	No		Yes	FL resident	04/13/20
24,113	Manatee	76	Female	Yes	PA	No	FL resident	04/14/20
24,114	Manatee	63	Female	No		No	FL resident	04/14/20
24,115	Manatee	51	Male	Unknown		Unknown	FL resident	04/14/20
24,116	Manatee	23	Male	No		Yes	FL resident	04/14/20
24,117	Manatee	36	Female	No		No	FL resident	04/14/20
24,118	Manatee	37	Female	Yes	ECUADOR	No	FL resident	04/14/20
24,119	Manatee	23	Male	No		Yes	FL resident	04/14/20
24,120	Manatee	45	Male	No		Yes	FL resident	04/14/20
24,121	Manatee	67	Female	No		No	FL resident	04/14/20

# Coronavirus: line list of cases

Data verified as of Apr 30, 2020 at 10 AM

Data in this report are provisional and subject to change.

Case	County	Age	Gender	Travel related	Travel detail	Contact with a confirmed case	Jurisdiction	Date case counted
24,122	Manatee	83	Male	No		Yes	FL resident	04/14/20
24,123	Manatee	51	Male	No		No	FL resident	04/14/20
24,124	Manatee	51	Male	No		No	FL resident	04/14/20
24,125	Manatee	24	Male	No		No	FL resident	04/14/20
24,126	Manatee	64	Male	No		Yes	FL resident	04/15/20
24,127	Manatee	50	Female	Unknown		Yes	FL resident	04/15/20
24,128	Manatee	51	Female	No		No	FL resident	04/15/20
24,129	Manatee	53	Female	No		No	FL resident	04/15/20
24,130	Manatee	85	Female	No		No	FL resident	04/15/20
24,131	Manatee	78	Male	No		No	FL resident	04/15/20
24,132	Manatee	49	Female	No		No	FL resident	04/15/20
24,133	Manatee	71	Male	No		No	FL resident	04/15/20
24,134	Manatee	31	Female	No		No	FL resident	04/15/20
24,135	Manatee	31	Female	No		Yes	FL resident	04/15/20
24,136	Manatee	41	Female	No		Yes	FL resident	04/15/20
24,137	Manatee	20	Female	No		Yes	FL resident	04/15/20
24,138	Manatee	28	Female	No		Yes	FL resident	04/15/20
24,139	Manatee	33	Female	No		Yes	FL resident	04/15/20
24,140	Manatee	50	Male	No		No	FL resident	04/15/20
24,141	Manatee	64	Male	No		No	FL resident	04/15/20
24,142	Manatee	68	Female	No		Yes	FL resident	04/15/20
24,143	Manatee	50	Male	No		Yes	FL resident	04/15/20
24,144	Manatee	78	Male	Yes	ARGENTINA; BRAZIL; CHILE	No	FL resident	04/15/20
24,145	Manatee	51	Female	No		No	FL resident	04/16/20
24,146	Manatee	53	Female	No		Yes	FL resident	04/16/20
24,147	Manatee	27	Female	No		Yes	FL resident	04/16/20
24,148	Manatee	67	Female	No		No	FL resident	04/16/20
24,149	Manatee	81	Male	No		No	FL resident	04/16/20
24,150	Manatee	81	Male	Unknown			FL resident	04/16/20
24,151	Manatee	80	Male	No		No	FL resident	04/16/20
24,152	Manatee	79	Male	No		No	FL resident	04/16/20
24,153	Manatee	40	Male	No		No	FL resident	04/16/20
24,154	Manatee	48	Male	No		No	FL resident	04/16/20
24,155	Manatee	68	Female	No		Yes	FL resident	04/16/20
24,156	Manatee	66	Female	No		No	FL resident	04/16/20
24,157	Manatee	52	Female	No		Yes	FL resident	04/16/20
24,158	Manatee	78	Female	No		No	FL resident	04/16/20
24,159	Manatee	70	Female	No		No	FL resident	04/16/20
24,160	Manatee	47	Female	No		No	FL resident	04/16/20
24,161	Manatee	94	Female	No		No	FL resident	04/16/20
24,162	Manatee	58	Male	No		No	FL resident	04/16/20
24,163	Manatee	48	Female	No		Yes	FL resident	04/16/20
24,164	Manatee	92	Female	No		No	FL resident	04/16/20
24,165	Manatee	58	Female	No		No	FL resident	04/16/20
24,166	Manatee	75	Female	No		Yes	FL resident	04/16/20
24,167	Manatee	92	Female	No		Yes	FL resident	04/16/20
24,168	Manatee	91	Male	No		Yes	FL resident	04/16/20
24,169	Manatee	50	Male	No		No	FL resident	04/16/20
24,170	Manatee	87	Male	No		No	FL resident	04/16/20
24,171	Manatee	56	Male	No		Yes	FL resident	04/16/20
24,172	Manatee	65	Male	No		No	FL resident	04/16/20
24,173	Manatee	84	Male	No		Yes	FL resident	04/16/20
24,174	Manatee	92	Male	No		No	FL resident	04/17/20
24,175	Manatee	80	Male	No		No	FL resident	04/17/20
24,176	Manatee	12	Female	No		Yes	FL resident	04/17/20
24,177	Manatee	76	Female	No		Yes	FL resident	04/17/20
24,178	Manatee	36	Female	No		Yes	FL resident	04/17/20
24,179	Manatee	47	Female	No		Yes	FL resident	04/17/20
24,180	Manatee	63	Female	No		Yes	FL resident	04/17/20
24,181	Manatee	47	Female	No		Yes	FL resident	04/17/20
24,182	Manatee	43	Female	No		Yes	FL resident	04/17/20
24,183	Manatee	38	Male	No		Yes	FL resident	04/17/20



# Coronavirus: line list of cases

Data verified as of Apr 30, 2020 at 10 AM

Data in this report are provisional and subject to change.

Case	County	Age	Gender	Travel related	Travel detail	Contact with a confirmed case	Jurisdiction	Date case counted
24,184	Manatee	60	Male	No		Yes	FL resident	04/17/20
24,185	Manatee	32	Female	No		No	FL resident	04/17/20
24,186	Manatee	51	Female	Yes	FL; NH	Yes	FL resident	04/17/20
24,187	Manatee	27	Male	Unknown		Unknown	FL resident	04/17/20
24,188	Manatee	75	Female	Yes	FL; HAITI	No	FL resident	04/17/20
24,189	Manatee	44	Female	No		Yes	FL resident	04/17/20
24,190	Manatee	54	Female	No		Unknown	FL resident	04/17/20
24,191	Manatee	18	Male	No		Yes	FL resident	04/17/20
24,192	Manatee	12	Female	No		Yes	FL resident	04/17/20
24,193	Manatee	6	Male	No		Yes	FL resident	04/17/20
24,194	Manatee	10	Male	No		Yes	FL resident	04/17/20
24,195	Manatee	13	Male	No		Yes	FL resident	04/17/20
24,196	Manatee	47	Female	No		No	FL resident	04/17/20
24,197	Manatee	15	Male	No		Yes	FL resident	04/17/20
24,198	Manatee	2	Female	No		Yes	FL resident	04/17/20
24,199	Manatee	45	Female	Yes	Mexico	No	FL resident	04/17/20
24,200	Manatee	77	Male	No		No	FL resident	04/17/20
24,201	Manatee	63	Female	No		Yes	FL resident	04/17/20
24,202	Manatee	13	Female	No		Yes	FL resident	04/17/20
24,203	Manatee	19	Male	No		Yes	FL resident	04/17/20
24,204	Manatee	19	Female	No		Yes	FL resident	04/17/20
24,205	Manatee	48	Female	No		Yes	FL resident	04/17/20
24,206	Manatee	40	Female	No		Yes	FL resident	04/17/20
24,207	Manatee	97	Male	No		Yes	FL resident	04/17/20
24,208	Manatee	78	Male	No		Yes	FL resident	04/17/20
24,209	Manatee	38	Female	No		No	FL resident	04/17/20
24,210	Manatee	75	Female	No		No	FL resident	04/18/20
24,211	Manatee	80	Female	No		No	FL resident	04/18/20
24,212	Manatee	61	Female	No		No	FL resident	04/18/20
24,213	Manatee	55	Male	No		No	FL resident	04/18/20
24,214	Manatee	65	Male	No		No	FL resident	04/18/20
24,215	Manatee	97	Female	No		Yes	FL resident	04/18/20
24,216	Manatee	73	Female	No		Yes	FL resident	04/18/20
24,217	Manatee	73	Female	No		Yes	FL resident	04/18/20
24,218	Manatee	84	Male	No		Yes	FL resident	04/18/20
24,219	Manatee	81	Male	No		Yes	FL resident	04/18/20
24,220	Manatee	69	Female	No		Yes	FL resident	04/18/20
24,221	Manatee	90	Female	No		Yes	FL resident	04/18/20
24,222	Manatee	67	Male	No		Yes	FL resident	04/18/20
24,223	Manatee	79	Female	No		Yes	FL resident	04/18/20
24,224	Manatee	78	Male	No		Yes	FL resident	04/18/20
24,225	Manatee	83	Female	No		Yes	FL resident	04/18/20
24,226	Manatee	96	Female	No		Yes	FL resident	04/18/20
24,227	Manatee	75	Male	No		Yes	FL resident	04/18/20
24,228	Manatee	77	Female	No		Yes	FL resident	04/18/20
24,229	Manatee	71	Male	No		Yes	FL resident	04/18/20
24,230	Manatee	98	Female	No		Yes	FL resident	04/18/20
24,231	Manatee	95	Female	No		Yes	FL resident	04/18/20
24,232	Manatee	75	Female	No		Yes	FL resident	04/18/20
24,233	Manatee	84	Female	No		Yes	FL resident	04/18/20
24,234	Manatee	89	Female	No		Yes	FL resident	04/18/20
24,235	Manatee	88	Female	No		Yes	FL resident	04/18/20
24,236	Manatee	83	Female	No		Yes	FL resident	04/18/20
24,237	Manatee	69	Female	No		Yes	FL resident	04/18/20
24,238	Manatee	86	Male	No		Yes	FL resident	04/18/20
24,239	Manatee	98	Female	No		Yes	FL resident	04/18/20
24,240	Manatee	70	Male	No		Yes	FL resident	04/18/20
24,241	Manatee	74	Female	No		Yes	FL resident	04/18/20
24,242	Manatee	59	Female	No		Yes	FL resident	04/18/20
24,243	Manatee	75	Female	No		Yes	FL resident	04/18/20
24,244	Manatee	84	Female	No		Yes	FL resident	04/18/20
24,245	Manatee	60	Female	No		Yes	FL resident	04/18/20

# Coronavirus: line list of cases

Data verified as of Apr 30, 2020 at 10 AM

Data in this report are provisional and subject to change.

Case	County	Age	Gender	Travel related	Travel detail	Contact with a confirmed case	Jurisdiction	Date case counted
24,246	Manatee	90	Female	No		Yes	FL resident	04/18/20
24,247	Manatee	97	Female	No		Yes	FL resident	04/18/20
24,248	Manatee	71	Male	No		Yes	FL resident	04/18/20
24,249	Manatee	84	Male	No		Yes	FL resident	04/18/20
24,250	Manatee	76	Female	No		Yes	FL resident	04/18/20
24,251	Manatee	72	Female	No		Yes	FL resident	04/18/20
24,252	Manatee	78	Male	No		Yes	FL resident	04/18/20
24,253	Manatee	79	Female	No		Yes	FL resident	04/18/20
24,254	Manatee	45	Male	No		Yes	FL resident	04/18/20
24,255	Manatee	48	Female	No		Yes	FL resident	04/18/20
24,256	Manatee	67	Female	No		Yes	FL resident	04/18/20
24,257	Manatee	54	Male	No		Yes	FL resident	04/18/20
24,258	Manatee	49	Female	No		Yes	FL resident	04/18/20
24,259	Manatee	45	Female	No		Yes	FL resident	04/18/20
24,260	Manatee	43	Female	No		Yes	FL resident	04/18/20
24,261	Manatee	67	Female	No		Yes	FL resident	04/18/20
24,262	Manatee	40	Female	No		Yes	FL resident	04/18/20
24,263	Manatee	58	Female	No		Yes	FL resident	04/18/20
24,264	Manatee	54	Female	No		Yes	FL resident	04/18/20
24,265	Manatee	71	Female	No		Yes	FL resident	04/18/20
24,266	Manatee	31	Female	No		Yes	FL resident	04/18/20
24,267	Manatee	88	Female	Yes	AUSTRALIA; NY; QATAR	Yes	FL resident	04/19/20
24,268	Manatee	65	Male	No		No	FL resident	04/19/20
24,269	Manatee	44	Female	No		Yes	FL resident	04/19/20
24,270	Manatee	81	Female	No		Yes	FL resident	04/19/20
24,271	Manatee	95	Female	No		Yes	FL resident	04/19/20
24,272	Manatee	78	Male	No		Yes	FL resident	04/19/20
24,273	Manatee	73	Female	No		Yes	FL resident	04/19/20
24,274	Manatee	88	Female	No		Yes	FL resident	04/19/20
24,275	Manatee	79	Female	No		Yes	FL resident	04/19/20
24,276	Manatee	87	Male	No		Yes	FL resident	04/19/20
24,277	Manatee	65	Female	No		Yes	FL resident	04/19/20
24,278	Manatee	79	Female	No		No	FL resident	04/19/20
24,279	Manatee	31	Female	No		Yes	FL resident	04/19/20
24,280	Manatee	50	Male	No		No	FL resident	04/19/20
24,281	Manatee	55	Female	Unknown		Yes	FL resident	04/19/20
24,282	Manatee	72	Female	No		No	FL resident	04/19/20
24,283	Manatee	49	Female	No		Yes	FL resident	04/19/20
24,284	Manatee	83	Male	No		Yes	FL resident	04/20/20
24,285	Manatee	65	Female	No		No	FL resident	04/20/20
24,286	Manatee	74	Female	No		No	FL resident	04/20/20
24,287	Manatee	40	Male	No		No	FL resident	04/20/20
24,288	Manatee	66	Female	No		No	FL resident	04/20/20
24,289	Manatee	53	Female	No		Yes	FL resident	04/20/20
24,290	Manatee	84	Male	Unknown			FL resident	04/20/20
24,291	Manatee	66	Female	Unknown			FL resident	04/20/20
24,292	Manatee	73	Female	No		No	FL resident	04/20/20
24,293	Manatee	61	Female	No		No	FL resident	04/20/20
24,294	Manatee	75	Female	No		Yes	FL resident	04/20/20
24,295	Manatee	75	Male	No		Yes	FL resident	04/21/20
24,296	Manatee	76	Female	No		Yes	FL resident	04/21/20
24,297	Manatee	42	Male	No		Yes	FL resident	04/21/20
24,298	Manatee	30	Female	No		No	FL resident	04/21/20
24,299	Manatee	71	Female	No		No	FL resident	04/21/20
24,300	Manatee	36	Female	No		Yes	FL resident	04/21/20
24,301	Manatee	43	Female	No		Yes	FL resident	04/21/20
24,302	Manatee	70	Female	No		No	FL resident	04/21/20
24,303	Manatee	90	Male	Unknown			FL resident	04/21/20
24,304	Manatee	65	Female	No		Yes	FL resident	04/22/20
24,305	Manatee	47	Female	No		No	FL resident	04/22/20
24,306	Manatee	76	Male	No		No	FL resident	04/22/20
24,307	Manatee	39	Female	No		No	FL resident	04/22/20

# Coronavirus: line list of cases

Data verified as of Apr 30, 2020 at 10 AM

Data in this report are provisional and subject to change.

Case	County	Age	Gender	Travel related	Travel detail	Contact with a confirmed case	Jurisdiction	Date case counted
24,308	Manatee	85	Female	No		No	FL resident	04/22/20
24,309	Manatee	21	Male	No		No	FL resident	04/22/20
24,310	Manatee	34	Female	No		No	FL resident	04/22/20
24,311	Manatee	31	Male	No		Yes	FL resident	04/23/20
24,312	Manatee	48	Female	No		No	FL resident	04/23/20
24,313	Manatee	34	Female	No		No	FL resident	04/23/20
24,314	Manatee	68	Female	No		No	FL resident	04/23/20
24,315	Manatee	38	Male	No		Yes	FL resident	04/23/20
24,316	Manatee	22	Female	No		Yes	FL resident	04/23/20
24,317	Manatee	65	Female	No		No	FL resident	04/23/20
24,318	Manatee	53	Male	Unknown			FL resident	04/23/20
24,319	Manatee	48	Female	No		Yes	FL resident	04/23/20
24,320	Manatee	58	Female	No		Yes	FL resident	04/23/20
24,321	Manatee	47	Male	No		Yes	FL resident	04/23/20
24,322	Manatee	44	Female	No		No	FL resident	04/23/20
24,323	Manatee	61	Female	No		No	FL resident	04/23/20
24,324	Manatee	61	Female	No		No	FL resident	04/23/20
24,325	Manatee	36	Male	No		No	FL resident	04/23/20
24,326	Manatee	56	Female	No		No	FL resident	04/23/20
24,327	Manatee	44	Male	No		No	FL resident	04/23/20
24,328	Manatee	51	Female	No		Yes	FL resident	04/23/20
24,329	Manatee	63	Male	No		Yes	FL resident	04/23/20
24,330	Manatee	35	Female	No		Yes	FL resident	04/23/20
24,331	Manatee	40	Female	No		Yes	FL resident	04/23/20
24,332	Manatee	39	Female	No		No	FL resident	04/23/20
24,333	Manatee	63	Male	No		No	FL resident	04/23/20
24,334	Manatee	47	Male	No		No	FL resident	04/23/20
24,335	Manatee	78	Male	No		No	FL resident	04/23/20
24,336	Manatee	28	Male	No		No	FL resident	04/23/20
24,337	Manatee	68	Female	No		Yes	FL resident	04/23/20
24,338	Manatee	52	Male	Unknown		No	FL resident	04/23/20
24,339	Manatee	66	Male	No		Yes	FL resident	04/23/20
24,340	Manatee	80	Female	No		Yes	FL resident	04/24/20
24,341	Manatee	50	Male	No		No	FL resident	04/24/20
24,342	Manatee	58	Male	No		Yes	FL resident	04/24/20
24,343	Manatee	43	Female	No		Yes	FL resident	04/24/20
24,344	Manatee	81	Female	No		No	FL resident	04/24/20
24,345	Manatee	27	Male	No		Yes	FL resident	04/24/20
24,346	Manatee	37	Female	No		No	FL resident	04/24/20
24,347	Manatee	39	Female	No		Unknown	FL resident	04/24/20
24,348	Manatee	54	Female	No		Unknown	FL resident	04/24/20
24,349	Manatee	58	Male	No		Unknown	FL resident	04/24/20
24,350	Manatee	72	Male	No		Unknown	FL resident	04/24/20
24,351	Manatee	32	Female	No		Unknown	FL resident	04/24/20
24,352	Manatee	34	Female	No		Unknown	FL resident	04/24/20
24,353	Manatee	53	Female	No		Unknown	FL resident	04/24/20
24,354	Manatee	66	Female	No		Unknown	FL resident	04/24/20
24,355	Manatee	35	Male	No		Unknown	FL resident	04/24/20
24,356	Manatee	30	Female	No		Unknown	FL resident	04/24/20
24,357	Manatee	45	Female	No		Yes	FL resident	04/25/20
24,358	Manatee	34	Female	No		No	FL resident	04/25/20
24,359	Manatee	33	Female	No		No	FL resident	04/25/20
24,360	Manatee	59	Male	No		No	FL resident	04/25/20
24,361	Manatee	51	Female	Unknown			FL resident	04/25/20
24,362	Manatee	72	Male	Unknown		No	FL resident	04/25/20
24,363	Manatee	60	Male	No		Yes	FL resident	04/25/20
24,364	Manatee	41	Male	No		Yes	FL resident	04/25/20
24,365	Manatee	61	Female	No		No	FL resident	04/25/20
24,366	Manatee	88	Male	No		No	FL resident	04/25/20
24,367	Manatee	35	Male	No		No	FL resident	04/25/20
24,368	Manatee	16	Male	No		No	FL resident	04/26/20
24,369	Manatee	51	Female	No		No	FL resident	04/26/20



# Coronavirus: line list of cases

Data verified as of Apr 30, 2020 at 10 AM

Data in this report are provisional and subject to change.

Case	County	Age	Gender	Travel related	Travel detail	Contact with a confirmed case	Jurisdiction	Date case counted
24,370	Manatee	49	Male	No		Yes	FL resident	04/26/20
24,371	Manatee	48	Female	No		Yes	FL resident	04/26/20
24,372	Manatee	39	Female	No		Yes	FL resident	04/26/20
24,373	Manatee	41	Female	No			FL resident	04/26/20
24,374	Manatee	77	Male	No		No	FL resident	04/26/20
24,375	Manatee	82	Male	No		No	FL resident	04/26/20
24,376	Manatee	49	Female	No		No	FL resident	04/26/20
24,377	Manatee	3	Male	No		Yes	FL resident	04/26/20
24,378	Manatee	6	Male	No		Yes	FL resident	04/26/20
24,379	Manatee	57	Male	No		Yes	FL resident	04/26/20
24,380	Manatee	42	Female	No		No	FL resident	04/26/20
24,381	Manatee	14	Female	No		Yes	FL resident	04/26/20
24,382	Manatee	39	Male	No		Yes	FL resident	04/26/20
24,383	Manatee	63	Male	No		Yes	FL resident	04/26/20
24,384	Manatee	21	Male	No		Yes	FL resident	04/26/20
24,385	Manatee	55	Female	Yes	FL; ND	No	FL resident	04/26/20
24,386	Manatee	76	Female	No		Yes	FL resident	04/27/20
24,387	Manatee	78	Female	No		No	FL resident	04/27/20
24,388	Manatee	58	Female	No		Yes	FL resident	04/27/20
24,389	Manatee	48	Female	No		Yes	FL resident	04/27/20
24,390	Manatee	40	Female	No		Yes	FL resident	04/27/20
24,391	Manatee	35	Female	No		Yes	FL resident	04/27/20
24,392	Manatee	8	Male	No		Yes	FL resident	04/27/20
24,393	Manatee	94	Female	Unknown			FL resident	04/27/20
24,394	Manatee	28	Female	No		No	FL resident	04/27/20
24,395	Manatee	38	Female	No		No	FL resident	04/27/20
24,396	Manatee	47	Female	No		No	FL resident	04/27/20
24,397	Manatee	24	Male	No		No	FL resident	04/27/20
24,398	Manatee	50	Female	No		No	FL resident	04/27/20
24,399	Manatee	61	Male	No		No	FL resident	04/27/20
24,400	Manatee	18	Female	No		No	FL resident	04/27/20
24,401	Manatee	35	Female	No		No	FL resident	04/27/20
24,402	Manatee	23	Male	No		No	FL resident	04/27/20
24,403	Manatee	28	Female	No		No	FL resident	04/27/20
24,404	Manatee	44	Female	No		No	FL resident	04/27/20
24,405	Manatee	53	Male	No		No	FL resident	04/27/20
24,406	Manatee	57	Female	No		No	FL resident	04/27/20
24,407	Manatee	37	Female	No		No	FL resident	04/27/20
24,408	Manatee	48	Male	No		No	FL resident	04/27/20
24,409	Manatee	58	Female	No		No	FL resident	04/27/20
24,410	Manatee	61	Female	No		No	FL resident	04/27/20
24,411	Manatee	68	Female	No		Yes	FL resident	04/27/20
24,412	Manatee	77	Female	No		Yes	FL resident	04/27/20
24,413	Manatee	35	Female	No		No	FL resident	04/27/20
24,414	Manatee	57	Female	No		No	FL resident	04/27/20
24,415	Manatee	86	Female	No		No	FL resident	04/27/20
24,416	Manatee	83	Male	No		No	FL resident	04/27/20
24,417	Manatee	71	Female	No		No	FL resident	04/27/20
24,418	Manatee	84	Male	No		No	FL resident	04/27/20
24,419	Manatee	30	Male	Unknown			FL resident	04/27/20
24,420	Manatee	59	Female	Unknown		Unknown	FL resident	04/27/20
24,421	Manatee	83	Male	No		No	FL resident	04/28/20
24,422	Manatee	96	Female	No		No	FL resident	04/28/20
24,423	Manatee	59	Female	No		No	FL resident	04/28/20
24,424	Manatee	70	Male	Unknown			FL resident	04/28/20
24,425	Manatee	48	Female	No		No	FL resident	04/28/20
24,426	Manatee	74	Male	Unknown			FL resident	04/29/20
24,427	Manatee	56	Female	Unknown			FL resident	04/29/20
24,428	Manatee	59	Male	No		No	FL resident	04/29/20
24,429	Manatee	77	Female	No		No	FL resident	04/29/20
24,430	Manatee	60	Male	No		No	FL resident	04/29/20
24,431	Manatee	81	Female	No		No	FL resident	04/29/20



# Coronavirus: line list of cases

Data verified as of Apr 30, 2020 at 10 AM

Data in this report are provisional and subject to change.

Case	County	Age	Gender	Travel related	Travel detail	Contact with a confirmed case	Jurisdiction	Date case counted
24,432	Manatee	7	Male	Unknown			FL resident	04/29/20
24,433	Manatee	1	Female	Unknown			FL resident	04/29/20
24,434	Manatee	45	Female	Unknown			FL resident	04/29/20
24,435	Manatee	37	Female	Unknown			FL resident	04/29/20
24,436	Manatee	8	Female	Unknown			FL resident	04/29/20
24,437	Manatee	33	Female	Unknown			FL resident	04/29/20
24,438	Manatee	58	Female	Unknown			FL resident	04/29/20
24,439	Manatee	89	Female	No		No	Non-FL resident	04/04/20
24,440	Manatee	68	Male	No		Yes	Non-FL resident	04/09/20
24,441	Manatee	78	Male	No		No	Non-FL resident	04/15/20
24,442	Marion	68	Male	Yes	WI	Unknown	FL resident	03/21/20
24,443	Marion	59	Female	No		No	FL resident	03/21/20
24,444	Marion	48	Female	Yes	FL; IRELAND	Yes	FL resident	03/22/20
24,445	Marion	40	Female	Yes	UNITED KINGDOM	No	FL resident	03/23/20
24,446	Marion	62	Male	Yes	FL; TX	Unknown	FL resident	03/24/20
24,447	Marion	49	Female	Yes	NY	No	FL resident	03/26/20
24,448	Marion	28	Female	Yes	UNITED KINGDOM	Yes	FL resident	03/26/20
24,449	Marion	30	Female	Yes	FL; SC	No	FL resident	03/26/20
24,450	Marion	88	Male	Yes	GERMANY	Unknown	FL resident	03/27/20
24,451	Marion	46	Female	Yes	NJ; NY	Yes	FL resident	03/27/20
24,452	Marion	25	Male	Yes	NJ; NY	Yes	FL resident	03/27/20
24,453	Marion	49	Female	Yes	NJ; NY	Yes	FL resident	03/27/20
24,454	Marion	19	Female	Yes	NJ; NY	Yes	FL resident	03/27/20
24,455	Marion	19	Female	Yes	NJ; NY	Yes	FL resident	03/28/20
24,456	Marion	65	Female	No		Yes	FL resident	03/28/20
24,457	Marion	70	Male	Yes	PUERTO RICO	Unknown	FL resident	03/28/20
24,458	Marion	74	Male	No		No	FL resident	03/28/20
24,459	Marion	21	Male	No		Yes	FL resident	03/29/20
24,460	Marion	28	Female	No		Unknown	FL resident	03/29/20
24,461	Marion	57	Female	Yes	FL; NY	No	FL resident	03/29/20
24,462	Marion	59	Female	Yes	TURKEY	Yes	FL resident	03/29/20
24,463	Marion	52	Male	No		Yes	FL resident	03/30/20
24,464	Marion	26	Male	No		Yes	FL resident	03/31/20
24,465	Marion	53	Male	No		No	FL resident	03/31/20
24,466	Marion	66	Female	No		Yes	FL resident	03/31/20
24,467	Marion	36	Female	Yes	FL; NY	Yes	FL resident	03/31/20
24,468	Marion	48	Female	No		Yes	FL resident	03/31/20
24,469	Marion	58	Male	No		Yes	FL resident	04/01/20
24,470	Marion	63	Male	No		Yes	FL resident	04/01/20
24,471	Marion	33	Male	Yes	FL; MEXICO	Yes	FL resident	04/01/20
24,472	Marion	72	Male	No		No	FL resident	04/01/20
24,473	Marion	64	Male	No		Yes	FL resident	04/02/20
24,474	Marion	53	Female	No		Yes	FL resident	04/02/20
24,475	Marion	63	Male	No		No	FL resident	04/03/20
24,476	Marion	35	Male	No		Unknown	FL resident	04/03/20
24,477	Marion	59	Female	No		No	FL resident	04/03/20
24,478	Marion	38	Female	Yes	UNITED KINGDOM	Yes	FL resident	04/03/20
24,479	Marion	37	Male	Yes	GA	Yes	FL resident	04/04/20
24,480	Marion	49	Female	No		Unknown	FL resident	04/04/20
24,481	Marion	56	Female	Unknown		Yes	FL resident	04/04/20
24,482	Marion	61	Male	Yes	GA	Yes	FL resident	04/04/20
24,483	Marion	46	Female	No		Yes	FL resident	04/04/20
24,484	Marion	72	Female	Yes	CA	Unknown	FL resident	04/04/20
24,485	Marion	53	Female	No		Unknown	FL resident	04/05/20
24,486	Marion	77	Male	No		No	FL resident	04/05/20
24,487	Marion	69	Female	Yes	MD	Yes	FL resident	04/05/20
24,488	Marion	36	Male	No		Unknown	FL resident	04/05/20
24,489	Marion	42	Female	Yes	NY	Unknown	FL resident	04/05/20
24,490	Marion	29	Female	Unknown		Yes	FL resident	04/05/20
24,491	Marion	26	Female	No		Yes	FL resident	04/06/20
24,492	Marion	29	Female	No		No	FL resident	04/06/20
24,493	Marion	44	Female	No		Yes	FL resident	04/06/20

# Coronavirus: line list of cases

Data verified as of Apr 30, 2020 at 10 AM

Data in this report are provisional and subject to change.

Case	County	Age	Gender	Travel related	Travel detail	Contact with a confirmed case	Jurisdiction	Date case counted
24,494	Marion	44	Female	Yes	MOROCCO; UNITED KINGDOM	Yes	FL resident	04/06/20
24,495	Marion	51	Male	No		Yes	FL resident	04/06/20
24,496	Marion	63	Male	Yes	NY	Yes	FL resident	04/06/20
24,497	Marion	83	Male	No		Unknown	FL resident	04/07/20
24,498	Marion	39	Female	No		Unknown	FL resident	04/07/20
24,499	Marion	54	Male	Unknown		Yes	FL resident	04/07/20
24,500	Marion	57	Male	No		Yes	FL resident	04/07/20
24,501	Marion	39	Female	No		Unknown	FL resident	04/07/20
24,502	Marion	41	Female	No		Unknown	FL resident	04/07/20
24,503	Marion	34	Female	Unknown		Unknown	FL resident	04/07/20
24,504	Marion	49	Female	No		Yes	FL resident	04/07/20
24,505	Marion	55	Female	Unknown		Yes	FL resident	04/08/20
24,506	Marion	52	Male	Unknown		No	FL resident	04/08/20
24,507	Marion	36	Male	No		Yes	FL resident	04/08/20
24,508	Marion	40	Male	No		Yes	FL resident	04/08/20
24,509	Marion	43	Female	Yes	NC	Yes	FL resident	04/08/20
24,510	Marion	31	Female	No		Yes	FL resident	04/08/20
24,511	Marion	40	Male	Yes	IL; WI	Unknown	FL resident	04/08/20
24,512	Marion	45	Male	No		Yes	FL resident	04/08/20
24,513	Marion	61	Female	No		Yes	FL resident	04/09/20
24,514	Marion	57	Female	No		Yes	FL resident	04/09/20
24,515	Marion	59	Female	No		Unknown	FL resident	04/09/20
24,516	Marion	53	Male	Yes	MEXICO	No	FL resident	04/09/20
24,517	Marion	48	Male	No		No	FL resident	04/09/20
24,518	Marion	48	Female	No		Unknown	FL resident	04/09/20
24,519	Marion	54	Female	Yes	GA	Yes	FL resident	04/09/20
24,520	Marion	48	Male	No		Unknown	FL resident	04/09/20
24,521	Marion	55	Female	Unknown		Yes	FL resident	04/10/20
24,522	Marion	61	Female	Yes	NY	Yes	FL resident	04/10/20
24,523	Marion	72	Male	No		Yes	FL resident	04/11/20
24,524	Marion	79	Female	Yes	NY	Yes	FL resident	04/11/20
24,525	Marion	59	Female	No		No	FL resident	04/11/20
24,526	Marion	28	Male	No		Yes	FL resident	04/11/20
24,527	Marion	60	Female	No		Yes	FL resident	04/11/20
24,528	Marion	65	Male	No		Yes	FL resident	04/11/20
24,529	Marion	56	Male	No		Yes	FL resident	04/11/20
24,530	Marion	40	Female	No		Yes	FL resident	04/11/20
24,531	Marion	48	Female	No		Unknown	FL resident	04/12/20
24,532	Marion	28	Female	No		Yes	FL resident	04/12/20
24,533	Marion	23	Male	No		Unknown	FL resident	04/13/20
24,534	Marion	69	Male	No		Yes	FL resident	04/13/20
24,535	Marion	63	Male	Unknown		No	FL resident	04/13/20
24,536	Marion	54	Male	No		Yes	FL resident	04/13/20
24,537	Marion	35	Male	No		No	FL resident	04/13/20
24,538	Marion	36	Female	No		No	FL resident	04/13/20
24,539	Marion	2	Male	No		Yes	FL resident	04/13/20
24,540	Marion	61	Male	Unknown		Unknown	FL resident	04/14/20
24,541	Marion	49	Male	Unknown		Yes	FL resident	04/14/20
24,542	Marion	84	Female	No		Unknown	FL resident	04/14/20
24,543	Marion	86	Female	No		Yes	FL resident	04/15/20
24,544	Marion	20	Male	No		No	FL resident	04/15/20
24,545	Marion	40	Female	No		Yes	FL resident	04/16/20
24,546	Marion	50	Male	Unknown		Unknown	FL resident	04/16/20
24,547	Marion	31	Female	No		Yes	FL resident	04/16/20
24,548	Marion	64	Female	No		No	FL resident	04/16/20
24,549	Marion	63	Male	No		Yes	FL resident	04/16/20
24,550	Marion	60	Female	No		Yes	FL resident	04/16/20
24,551	Marion	51	Female	No		Yes	FL resident	04/16/20
24,552	Marion	29	Male	No		Yes	FL resident	04/16/20
24,553	Marion	69	Female	No		No	FL resident	04/17/20
24,554	Marion	63	Male	No		Yes	FL resident	04/17/20
24,555	Marion	22	Male	No		No	FL resident	04/17/20

# Coronavirus: line list of cases

Data verified as of Apr 30, 2020 at 10 AM

Data in this report are provisional and subject to change.

Case	County	Age	Gender	Travel related	Travel detail	Contact with a confirmed case	Jurisdiction	Date case counted
24,556	Marion	24	Female	Unknown		No	FL resident	04/17/20
24,557	Marion	37	Male	No		Yes	FL resident	04/18/20
24,558	Marion	74	Male	No		No	FL resident	04/19/20
24,559	Marion	74	Female	No		Yes	FL resident	04/19/20
24,560	Marion	64	Male	No		No	FL resident	04/19/20
24,561	Marion	77	Male	Unknown		Unknown	FL resident	04/19/20
24,562	Marion	42	Male	No		Yes	FL resident	04/20/20
24,563	Marion	65	Female	No		No	FL resident	04/20/20
24,564	Marion	32	Female	No		Yes	FL resident	04/20/20
24,565	Marion	31	Male	No		No	FL resident	04/20/20
24,566	Marion	63	Female	No		Yes	FL resident	04/20/20
24,567	Marion	54	Female	No		Yes	FL resident	04/20/20
24,568	Marion	58	Female	No		Yes	FL resident	04/20/20
24,569	Marion	71	Female	No		Yes	FL resident	04/22/20
24,570	Marion	31	Female	Yes	NY	Yes	FL resident	04/22/20
24,571	Marion	35	Male	No		Yes	FL resident	04/22/20
24,572	Marion	7	Male	No		Yes	FL resident	04/22/20
24,573	Marion	73	Female	No		Yes	FL resident	04/22/20
24,574	Marion	39	Female	No		No	FL resident	04/23/20
24,575	Marion	96	Female	Unknown		Yes	FL resident	04/23/20
24,576	Marion	85	Female	No		Yes	FL resident	04/23/20
24,577	Marion	42	Female	No		Yes	FL resident	04/23/20
24,578	Marion	61	Male	Unknown		Unknown	FL resident	04/23/20
24,579	Marion	58	Female	No		Yes	FL resident	04/23/20
24,580	Marion	27	Male	No		Yes	FL resident	04/23/20
24,581	Marion	44	Female	No		Yes	FL resident	04/23/20
24,582	Marion	53	Female	No		Yes	FL resident	04/23/20
24,583	Marion	60	Female	No		Yes	FL resident	04/23/20
24,584	Marion	52	Female	Yes	FL; LA	Yes	FL resident	04/24/20
24,585	Marion	50	Female	No		Yes	FL resident	04/24/20
24,586	Marion	32	Male	No		Yes	FL resident	04/24/20
24,587	Marion	21	Female	No		No	FL resident	04/24/20
24,588	Marion	31	Male	No		Yes	FL resident	04/24/20
24,589	Marion	79	Male	No		Unknown	FL resident	04/24/20
24,590	Marion	63	Male	No		Yes	FL resident	04/25/20
24,591	Marion	23	Female	No		No	FL resident	04/27/20
24,592	Marion	55	Male	Unknown		Unknown	FL resident	04/27/20
24,593	Marion	21	Female	No		Yes	FL resident	04/27/20
24,594	Marion	60	Male	No		No	FL resident	04/27/20
24,595	Marion	73	Female	No		Yes	FL resident	04/27/20
24,596	Marion	74	Male	No		Yes	FL resident	04/27/20
24,597	Marion	47	Male	Yes	FL; NC	Yes	FL resident	04/27/20
24,598	Marion	42	Female	No		Unknown	FL resident	04/27/20
24,599	Marion	50	Female	No		Yes	FL resident	04/27/20
24,600	Marion	75	Male	No		Unknown	FL resident	04/28/20
24,601	Marion	23	Female	No		Yes	FL resident	04/28/20
24,602	Marion	28	Female	No		Yes	FL resident	04/28/20
24,603	Marion	80	Female	Yes	GA; NY; VA	Unknown	FL resident	04/29/20
24,604	Marion	1	Male	No		No	FL resident	04/29/20
24,605	Marion	50	Female	Unknown		Unknown	FL resident	04/29/20
24,606	Marion	71	Female	Unknown		Unknown	FL resident	04/29/20
24,607	Marion	89	Female	No		Unknown	FL resident	04/29/20
24,608	Marion	89	Female	No		Unknown	FL resident	04/29/20
24,609	Marion	67	Female	No		No	FL resident	04/29/20
24,610	Marion	30	Female	No		Yes	FL resident	04/29/20
24,611	Marion	81	Male	Unknown		Unknown	FL resident	04/29/20
24,612	Marion	45	Male	Unknown		Unknown	FL resident	04/29/20
24,613	Marion	55	Male	Unknown		Unknown	FL resident	04/29/20
24,614	Marion	38	Female	Yes	NY	No	Non-FL resident	03/27/20
24,615	Marion	26	Female	Yes	NY	Unknown	Non-FL resident	04/03/20
24,616	Marion	53	Male	Yes	NH	No	Non-FL resident	04/04/20
24,617	Martin	45	Female	Yes	BRAZIL; FL	Unknown	FL resident	03/19/20



# Coronavirus: line list of cases

Data verified as of Apr 30, 2020 at 10 AM

Data in this report are provisional and subject to change.

Case	County	Age	Gender	Travel related	Travel detail	Contact with a confirmed case	Jurisdiction	Date case counted
24,618	Martin	75	Male	No		No	FL resident	03/22/20
24,619	Martin	69	Female	No		No	FL resident	03/23/20
24,620	Martin	57	Male	No		Unknown	FL resident	03/23/20
24,621	Martin	50	Male	Yes	FL; NC; NY; OH; VA	Yes	FL resident	03/25/20
24,622	Martin	47	Female	Unknown		Yes	FL resident	03/25/20
24,623	Martin	75	Male	Yes	AZ; FL; GA	Unknown	FL resident	03/25/20
24,624	Martin	80	Male	Yes	FL; MEXICO	No	FL resident	03/26/20
24,625	Martin	58	Female	No		Yes	FL resident	03/26/20
24,626	Martin	76	Male	Yes	FL; IN	Yes	FL resident	03/26/20
24,627	Martin	49	Male	Yes	DC; FL; IN	Yes	FL resident	03/26/20
24,628	Martin	44	Female	Yes	CO; FL	Yes	FL resident	03/26/20
24,629	Martin	32	Male	No		Unknown	FL resident	03/26/20
24,630	Martin	48	Male	Yes	CA; CO; FL	Yes	FL resident	03/26/20
24,631	Martin	50	Female	No		Yes	FL resident	03/27/20
24,632	Martin	42	Male	Yes	CO; FL	Unknown	FL resident	03/27/20
24,633	Martin	72	Male	Yes	FL; LA	Yes	FL resident	03/27/20
24,634	Martin	62	Male	Yes	FL; NJ	No	FL resident	03/27/20
24,635	Martin	53	Male	Yes	CO; FL; NJ; PA	No	FL resident	03/27/20
24,636	Martin	55	Male	Yes	DC; LA; NY	Unknown	FL resident	03/27/20
24,637	Martin	67	Female	No		Yes	FL resident	03/27/20
24,638	Martin	71	Female	Yes	NY	Yes	FL resident	03/27/20
24,639	Martin	90	Male	No		Yes	FL resident	03/28/20
24,640	Martin	77	Male	Yes	FL; NJ	Yes	FL resident	03/28/20
24,641	Martin	26	Female	Yes	COLOMBIA; FL; NY; VA	No	FL resident	03/28/20
24,642	Martin	56	Male	Yes	UNITED ARAB EMIRATES	Yes	FL resident	03/28/20
24,643	Martin	78	Female	No		Yes	FL resident	03/30/20
24,644	Martin	54	Male	Unknown		Unknown	FL resident	03/30/20
24,645	Martin	59	Male	Yes	FL; NY	Unknown	FL resident	03/31/20
24,646	Martin	45	Female	No		Yes	FL resident	04/01/20
24,647	Martin	62	Female	No		Yes	FL resident	04/01/20
24,648	Martin	61	Male	Yes	FL; NY	No	FL resident	04/01/20
24,649	Martin	62	Female	Yes	FL; ND	Yes	FL resident	04/02/20
24,650	Martin	42	Female	Yes	NICARAGUA	Unknown	FL resident	04/02/20
24,651	Martin	58	Female	Yes	AUSTRALIA; FL; SOUTH AMERICA	No	FL resident	04/02/20
24,652	Martin	69	Male	No		Unknown	FL resident	04/03/20
24,653	Martin	55	Male	Unknown		Yes	FL resident	04/03/20
24,654	Martin	73	Male	No		Yes	FL resident	04/03/20
24,655	Martin	45	Male	No		No	FL resident	04/03/20
24,656	Martin	75	Male	No		No	FL resident	04/03/20
24,657	Martin	76	Female	No		Yes	FL resident	04/03/20
24,658	Martin	78	Male	No		Yes	FL resident	04/03/20
24,659	Martin	84	Female	No		Yes	FL resident	04/03/20
24,660	Martin	70	Male	Yes	AL; FL; LA	No	FL resident	04/03/20
24,661	Martin	50	Female	No		Yes	FL resident	04/03/20
24,662	Martin	50	Female	No		No	FL resident	04/04/20
24,663	Martin	30	Female	No		Unknown	FL resident	04/04/20
24,664	Martin	63	Female	No		Yes	FL resident	04/04/20
24,665	Martin	62	Male	No		No	FL resident	04/04/20
24,666	Martin	66	Male	Yes	FL; TX	Yes	FL resident	04/04/20
24,667	Martin	73	Male	No		No	FL resident	04/04/20
24,668	Martin	55	Female	No		Yes	FL resident	04/04/20
24,669	Martin	33	Female	No		No	FL resident	04/04/20
24,670	Martin	83	Male	No		Yes	FL resident	04/04/20
24,671	Martin	64	Male	No		No	FL resident	04/04/20
24,672	Martin	73	Male	No		No	FL resident	04/04/20
24,673	Martin	28	Female	Yes	FL; UNITED KINGDOM	Yes	FL resident	04/04/20
24,674	Martin	22	Female	Yes	BAHAMAS; FL	Unknown	FL resident	04/04/20
24,675	Martin	82	Male	No		No	FL resident	04/04/20
24,676	Martin	22	Female	Yes	CANADA; FL	Yes	FL resident	04/04/20
24,677	Martin	32	Male	No		Yes	FL resident	04/04/20
24,678	Martin	72	Male	No		No	FL resident	04/05/20
24,679	Martin	64	Female	Yes	FL; NJ	No	FL resident	04/05/20



# Coronavirus: line list of cases

Data verified as of Apr 30, 2020 at 10 AM

Data in this report are provisional and subject to change.

Case	County	Age	Gender	Travel related	Travel detail	Contact with a confirmed case	Jurisdiction	Date case counted
24,680	Martin	58	Male	Yes	CO; FL	No	FL resident	04/05/20
24,681	Martin	58	Male	Unknown		No	FL resident	04/05/20
24,682	Martin	58	Female	Yes	BRAZIL; FL; MI; NY; VA	Unknown	FL resident	04/05/20
24,683	Martin	43	Male	No		No	FL resident	04/05/20
24,684	Martin	75	Female	No		No	FL resident	04/05/20
24,685	Martin	67	Male	Yes	U.S. VIRGIN ISLANDS	Unknown	FL resident	04/05/20
24,686	Martin	56	Female	Yes	FL; UNITED ARAB EMIRATES	No	FL resident	04/05/20
24,687	Martin	72	Male	No		Yes	FL resident	04/05/20
24,688	Martin	76	Female	No		No	FL resident	04/05/20
24,689	Martin	60	Female	Yes	CT; ISRAEL; NJ; PORTUGAL	Unknown	FL resident	04/06/20
24,690	Martin	63	Male	Yes	COLOMBIA; FL; PERU	Unknown	FL resident	04/06/20
24,691	Martin	51	Male	Yes	FL; NY	Yes	FL resident	04/06/20
24,692	Martin	60	Female	Yes	COLOMBIA; FL; PERU	No	FL resident	04/06/20
24,693	Martin	51	Female	No		Yes	FL resident	04/06/20
24,694	Martin	60	Male	Yes	NY	Yes	FL resident	04/06/20
24,695	Martin	77	Male	No		No	FL resident	04/06/20
24,696	Martin	68	Male	No		No	FL resident	04/06/20
24,697	Martin	61	Male	Yes	BAHAMAS	Yes	FL resident	04/06/20
24,698	Martin	50	Male	No		Yes	FL resident	04/06/20
24,699	Martin	30	Male	No		No	FL resident	04/06/20
24,700	Martin	77	Male	No		Yes	FL resident	04/06/20
24,701	Martin	65	Female	No		No	FL resident	04/06/20
24,702	Martin	49	Male	No		No	FL resident	04/06/20
24,703	Martin	25	Female	Yes	NY	No	FL resident	04/06/20
24,704	Martin	27	Male	No		No	FL resident	04/06/20
24,705	Martin	30	Female	No		No	FL resident	04/06/20
24,706	Martin	19	Female	No		No	FL resident	04/06/20
24,707	Martin	70	Male	Yes	FL; UT	No	FL resident	04/07/20
24,708	Martin	60	Female	Yes	AL; FL; LA	Yes	FL resident	04/07/20
24,709	Martin	62	Female	No		No	FL resident	04/07/20
24,710	Martin	42	Female	No		No	FL resident	04/07/20
24,711	Martin	63	Female	No		Yes	FL resident	04/07/20
24,712	Martin	70	Male	No		No	FL resident	04/07/20
24,713	Martin	78	Male	No		No	FL resident	04/07/20
24,714	Martin	92	Female	No		Unknown	FL resident	04/07/20
24,715	Martin	55	Male	Yes	FL; IL; TN	Unknown	FL resident	04/07/20
24,716	Martin	61	Male	No		Unknown	FL resident	04/08/20
24,717	Martin	45	Female	No		No	FL resident	04/08/20
24,718	Martin	34	Male	No		No	FL resident	04/08/20
24,719	Martin	81	Female	No		No	FL resident	04/08/20
24,720	Martin	79	Female	No		No	FL resident	04/09/20
24,721	Martin	64	Male	No		Yes	FL resident	04/10/20
24,722	Martin	89	Male	No		Yes	FL resident	04/10/20
24,723	Martin	88	Male	No		Yes	FL resident	04/10/20
24,724	Martin	75	Female	No		Yes	FL resident	04/10/20
24,725	Martin	91	Female	No		Yes	FL resident	04/10/20
24,726	Martin	92	Male	No		Yes	FL resident	04/10/20
24,727	Martin	72	Female	No		Yes	FL resident	04/11/20
24,728	Martin	76	Male	No		No	FL resident	04/11/20
24,729	Martin	63	Male	No		No	FL resident	04/11/20
24,730	Martin	62	Male	No		No	FL resident	04/11/20
24,731	Martin	21	Female	Yes	DOMINICAN REPUBLIC; FL; SC	No	FL resident	04/12/20
24,732	Martin	57	Male	No		No	FL resident	04/12/20
24,733	Martin	77	Male	No		Unknown	FL resident	04/13/20
24,734	Martin	79	Female	Yes	NC; VA	No	FL resident	04/13/20
24,735	Martin	37	Male	No		Yes	FL resident	04/13/20
24,736	Martin	78	Male	No		No	FL resident	04/13/20
24,737	Martin	48	Female	No		Yes	FL resident	04/13/20
24,738	Martin	64	Female	Yes	FL; TX	Yes	FL resident	04/13/20
24,739	Martin	71	Male	Yes	CT; FL	Unknown	FL resident	04/14/20
24,740	Martin	52	Female	No		Yes	FL resident	04/14/20
24,741	Martin	38	Male	No		Unknown	FL resident	04/15/20

# Coronavirus: line list of cases

Data verified as of Apr 30, 2020 at 10 AM

Data in this report are provisional and subject to change.

Case	County	Age	Gender	Travel related	Travel detail	Contact with a confirmed case	Jurisdiction	Date case counted
24,742	Martin	39	Male	Yes	CA; NY	Unknown	FL resident	04/15/20
24,743	Martin	39	Male	No		Yes	FL resident	04/15/20
24,744	Martin	24	Female	No		Yes	FL resident	04/15/20
24,745	Martin	49	Female	No		Yes	FL resident	04/16/20
24,746	Martin	67	Male	No		Unknown	FL resident	04/16/20
24,747	Martin	21	Male	No		Yes	FL resident	04/17/20
24,748	Martin	38	Female	No		Yes	FL resident	04/17/20
24,749	Martin	24	Male	No		Yes	FL resident	04/17/20
24,750	Martin	25	Male	No		Yes	FL resident	04/17/20
24,751	Martin	20	Female	No		Yes	FL resident	04/17/20
24,752	Martin	55	Male	No		Yes	FL resident	04/18/20
24,753	Martin	44	Male	No		Yes	FL resident	04/18/20
24,754	Martin	35	Male	No		Yes	FL resident	04/18/20
24,755	Martin	41	Male	No		Unknown	FL resident	04/18/20
24,756	Martin	44	Female	No		Yes	FL resident	04/19/20
24,757	Martin	35	Male	No		Yes	FL resident	04/19/20
24,758	Martin	49	Female	No		No	FL resident	04/19/20
24,759	Martin	37	Female	No		Yes	FL resident	04/20/20
24,760	Martin	71	Female	No		Yes	FL resident	04/20/20
24,761	Martin	34	Male	No		Yes	FL resident	04/20/20
24,762	Martin	35	Female	No		No	FL resident	04/21/20
24,763	Martin	3	Male	No		Yes	FL resident	04/21/20
24,764	Martin	48	Male	No		Yes	FL resident	04/21/20
24,765	Martin	52	Female	No		Yes	FL resident	04/21/20
24,766	Martin	8	Male	No		Yes	FL resident	04/21/20
24,767	Martin	79	Male	No		Unknown	FL resident	04/22/20
24,768	Martin	56	Female	Yes	FL; NY	Yes	FL resident	04/22/20
24,769	Martin	61	Female	No		Yes	FL resident	04/23/20
24,770	Martin	52	Female	No		Unknown	FL resident	04/23/20
24,771	Martin	34	Male	No		Yes	FL resident	04/23/20
24,772	Martin	31	Male	No		Yes	FL resident	04/23/20
24,773	Martin	31	Female	No		No	FL resident	04/23/20
24,774	Martin	53	Male	No		Yes	FL resident	04/23/20
24,775	Martin	21	Male	No		No	FL resident	04/25/20
24,776	Martin	39	Female	No		Unknown	FL resident	04/25/20
24,777	Martin	45	Female	No		Yes	FL resident	04/25/20
24,778	Martin	53	Male	No		Yes	FL resident	04/25/20
24,779	Martin	45	Male	Unknown		Yes	FL resident	04/25/20
24,780	Martin	76	Male	No		Yes	FL resident	04/25/20
24,781	Martin	35	Male	No		Yes	FL resident	04/26/20
24,782	Martin	38	Male	No		No	FL resident	04/26/20
24,783	Martin	18	Male	No		Yes	FL resident	04/26/20
24,784	Martin	45	Female	No		No	FL resident	04/26/20
24,785	Martin	31	Male	No		Yes	FL resident	04/26/20
24,786	Martin	53	Male	No		Yes	FL resident	04/26/20
24,787	Martin	24	Female	No		Yes	FL resident	04/26/20
24,788	Martin	49	Female	No		Yes	FL resident	04/26/20
24,789	Martin	59	Male	Yes	FL; MN	No	FL resident	04/26/20
24,790	Martin	60	Male	No		Unknown	FL resident	04/27/20
24,791	Martin	33	Female	Yes	NY	Yes	FL resident	04/27/20
24,792	Martin	55	Male	Unknown		Unknown	FL resident	04/28/20
24,793	Martin	54	Male	No		Yes	FL resident	04/29/20
24,794	Martin	2	Female	Unknown			FL resident	04/29/20
24,795	Martin	51	Female	No		Yes	FL resident	04/29/20
24,796	Martin	78	Male	No		No	FL resident	04/29/20
24,797	Martin	46	Female	Unknown			FL resident	04/29/20
24,798	Martin	20	Female	Yes	NY; SPAIN	Yes	Non-FL resident	03/29/20
24,799	Martin	78	Male	No		No	Non-FL resident	03/29/20
24,800	Martin	23	Female	Yes	NY	Unknown	Non-FL resident	04/01/20
24,801	Martin	49	Female	Yes	TX; UNKNOWN	Unknown	Non-FL resident	04/07/20
24,802	Martin	63	Male	Yes	FL; NJ	No	Non-FL resident	04/12/20
24,803	Martin	36	Male	Yes	CA; FL	No	Non-FL resident	04/13/20

# Coronavirus: line list of cases

Data verified as of Apr 30, 2020 at 10 AM

Data in this report are provisional and subject to change.

Case	County	Age	Gender	Travel related	Travel detail	Contact with a confirmed case	Jurisdiction	Date case counted
24,804	Martin	77	Male	No		No	Non-FL resident	04/13/20
24,805	Martin	49	Male	Yes	FL; OH	No	Non-FL resident	04/13/20
24,806	Martin	37	Male	Yes	NY	Unknown	Non-FL resident	04/14/20
24,807	Martin	25	Male	Yes	NJ	No	Non-FL resident	04/22/20
24,808	Monroe	72	Female	Yes	FL; UNITED KINGDOM	No	FL resident	03/20/20
24,809	Monroe	54	Female	Yes	FRANCE	Yes	FL resident	03/22/20
24,810	Monroe	48	Male	Yes	FL; LA	No	FL resident	03/24/20
24,811	Monroe	52	Female	No		No	FL resident	03/24/20
24,812	Monroe	20	Female	Yes	EUROPE; FL; FRANCE	Yes	FL resident	03/24/20
24,813	Monroe	80	Male	Yes	CARIBBEAN; HAITI	No	FL resident	03/24/20
24,814	Monroe	55	Male	No		Yes	FL resident	03/25/20
24,815	Monroe	48	Female	Yes	FL; UNKNOWN	No	FL resident	03/25/20
24,816	Monroe	75	Male	No		No	FL resident	03/25/20
24,817	Monroe	19	Male	Yes	FL; PA	Yes	FL resident	03/25/20
24,818	Monroe	67	Male	No		No	FL resident	03/26/20
24,819	Monroe	49	Male	Yes	FL; NY; UT	No	FL resident	03/26/20
24,820	Monroe	55	Male	No		Yes	FL resident	03/26/20
24,821	Monroe	55	Female	No		Yes	FL resident	03/27/20
24,822	Monroe	58	Female	Yes	UT; UNITED KINGDOM	Yes	FL resident	03/27/20
24,823	Monroe	54	Male	Unknown		Yes	FL resident	03/27/20
24,824	Monroe	39	Female	Yes	FL; TX	No	FL resident	03/27/20
24,825	Monroe	31	Female	No		Yes	FL resident	03/27/20
24,826	Monroe	52	Male	No		No	FL resident	03/28/20
24,827	Monroe	23	Male	Yes	FL; TX	Yes	FL resident	03/29/20
24,828	Monroe	49	Male	No		Yes	FL resident	03/30/20
24,829	Monroe	52	Female	No		No	FL resident	03/31/20
24,830	Monroe	27	Male	Yes	FL; IL	Yes	FL resident	04/01/20
24,831	Monroe	55	Female	Yes	MEXICO	No	FL resident	04/01/20
24,832	Monroe	28	Male	No		No	FL resident	04/01/20
24,833	Monroe	28	Female	No		No	FL resident	04/01/20
24,834	Monroe	59	Female	Unknown		Yes	FL resident	04/01/20
24,835	Monroe	52	Male	No		No	FL resident	04/02/20
24,836	Monroe	39	Female	No		No	FL resident	04/02/20
24,837	Monroe	67	Male	Yes	CA; FL	No	FL resident	04/02/20
24,838	Monroe	37	Female	No		Yes	FL resident	04/02/20
24,839	Monroe	61	Male	No		No	FL resident	04/02/20
24,840	Monroe	27	Female	No		Unknown	FL resident	04/03/20
24,841	Monroe	69	Female	No		Yes	FL resident	04/03/20
24,842	Monroe	27	Female	No		Yes	FL resident	04/04/20
24,843	Monroe	37	Male	Yes	CO; FL; KS; LA; TN; TX	No	FL resident	04/04/20
24,844	Monroe	70	Male	No		No	FL resident	04/05/20
24,845	Monroe	41	Female	No		Yes	FL resident	04/06/20
24,846	Monroe	63	Female	No		No	FL resident	04/07/20
24,847	Monroe	63	Female	No		Yes	FL resident	04/07/20
24,848	Monroe	43	Male	No		Yes	FL resident	04/07/20
24,849	Monroe	75	Male	Unknown		Yes	FL resident	04/07/20
24,850	Monroe	22	Male	No		No	FL resident	04/08/20
24,851	Monroe	31	Female	Unknown		Yes	FL resident	04/08/20
24,852	Monroe	14	Female	Yes	FL; FRANCE; UNITED KINGDOM	No	FL resident	04/08/20
24,853	Monroe	25	Male	No		Yes	FL resident	04/09/20
24,854	Monroe	49	Female	Unknown		No	FL resident	04/09/20
24,855	Monroe	63	Female	No		No	FL resident	04/10/20
24,856	Monroe	56	Female	No		Yes	FL resident	04/10/20
24,857	Monroe	71	Male	Yes	NY	Unknown	FL resident	04/11/20
24,858	Monroe	29	Male	No		No	FL resident	04/11/20
24,859	Monroe	42	Female	Unknown		Yes	FL resident	04/11/20
24,860	Monroe	36	Male	Unknown		Unknown	FL resident	04/12/20
24,861	Monroe	68	Male	No		Yes	FL resident	04/12/20
24,862	Monroe	74	Female	No		Yes	FL resident	04/12/20
24,863	Monroe	73	Male	No		No	FL resident	04/13/20
24,864	Monroe	48	Male	No		Yes	FL resident	04/13/20
24,865	Monroe	59	Female	Unknown		Yes	FL resident	04/15/20



# Coronavirus: line list of cases

Data verified as of Apr 30, 2020 at 10 AM

Data in this report are provisional and subject to change.

Case	County	Age	Gender	Travel related	Travel detail	Contact with a confirmed case	Jurisdiction	Date case counted
24,866	Monroe	35	Male	No		No	FL resident	04/15/20
24,867	Monroe	26	Female	Unknown		Yes	FL resident	04/17/20
24,868	Monroe	35	Male	No		Yes	FL resident	04/18/20
24,869	Monroe	51	Male	No		Yes	FL resident	04/18/20
24,870	Monroe	6	Male	Unknown		Yes	FL resident	04/18/20
24,871	Monroe	51	Male	No		Yes	FL resident	04/18/20
24,872	Monroe	45	Female	No		Yes	FL resident	04/23/20
24,873	Monroe	63	Male	No		Unknown	FL resident	04/24/20
24,874	Monroe	63	Female	No		No	FL resident	04/24/20
24,875	Monroe	43	Female	No		No	FL resident	04/25/20
24,876	Monroe	47	Male	No		Yes	FL resident	04/25/20
24,877	Monroe	39	Male	No		Yes	FL resident	04/26/20
24,878	Monroe	38	Female	Unknown			FL resident	04/29/20
24,879	Monroe	79	Male	Yes	FL; NY	Yes	Non-FL resident	03/24/20
24,880	Monroe	23	Male	Yes	SPAIN	Yes	Non-FL resident	03/25/20
24,881	Monroe	76	Male	Yes	FL; IL	Yes	Non-FL resident	03/28/20
24,882	Monroe	77	Male	No		Yes	Non-FL resident	03/29/20
24,883	Monroe	32	Female	No		Yes	Non-FL resident	03/30/20
24,884	Monroe	19	Female	Yes	FL; NY	Yes	Non-FL resident	04/01/20
24,885	Monroe	72	Female	No		Yes	Non-FL resident	04/04/20
24,886	Monroe	10	Female	No		No	Non-FL resident	04/17/20
24,887	Nassau	68	Male	Yes	GERMANY; MA	Yes	FL resident	03/10/20
24,888	Nassau	67	Female	Yes	BAHAMAS; FL	No	FL resident	03/25/20
24,889	Nassau	50	Male	No		Yes	FL resident	03/25/20
24,890	Nassau	58	Female	Yes	NJ; NY	No	FL resident	03/25/20
24,891	Nassau	73	Female	Yes	CO	No	FL resident	03/26/20
24,892	Nassau	63	Male	Yes	UT	Yes	FL resident	03/27/20
24,893	Nassau	50	Female	No		No	FL resident	03/27/20
24,894	Nassau	37	Female	No		Yes	FL resident	03/29/20
24,895	Nassau	24	Male	No		No	FL resident	03/30/20
24,896	Nassau	42	Male	Yes	LA	Unknown	FL resident	03/30/20
24,897	Nassau	44	Female	No		Unknown	FL resident	03/31/20
24,898	Nassau	26	Female	No		Yes	FL resident	03/31/20
24,899	Nassau	49	Male	No		Unknown	FL resident	04/01/20
24,900	Nassau	63	Male	No		Yes	FL resident	04/01/20
24,901	Nassau	26	Female	No		Yes	FL resident	04/01/20
24,902	Nassau	71	Female	Yes	OH	Yes	FL resident	04/02/20
24,903	Nassau	72	Female	Yes	OH	Yes	FL resident	04/02/20
24,904	Nassau	76	Male	Yes	FL; MA	No	FL resident	04/02/20
24,905	Nassau	25	Female	No		Yes	FL resident	04/02/20
24,906	Nassau	61	Male	Yes	AL; CHILE; FL	No	FL resident	04/03/20
24,907	Nassau	74	Female	No		No	FL resident	04/03/20
24,908	Nassau	84	Male	No		Unknown	FL resident	04/04/20
24,909	Nassau	49	Male	No		Yes	FL resident	04/05/20
24,910	Nassau	28	Female	Unknown		Yes	FL resident	04/05/20
24,911	Nassau	59	Female	Yes	MEXICO	No	FL resident	04/05/20
24,912	Nassau	21	Female	Yes	CA; PA	No	FL resident	04/06/20
24,913	Nassau	36	Female	No		Yes	FL resident	04/06/20
24,914	Nassau	76	Male	No		Yes	FL resident	04/08/20
24,915	Nassau	73	Female	No		Yes	FL resident	04/08/20
24,916	Nassau	47	Female	No		Yes	FL resident	04/08/20
24,917	Nassau	68	Male	Yes	DJIBOUTI	Yes	FL resident	04/09/20
24,918	Nassau	42	Female	No		Yes	FL resident	04/09/20
24,919	Nassau	40	Female	No		No	FL resident	04/10/20
24,920	Nassau	20	Female	No		Yes	FL resident	04/12/20
24,921	Nassau	78	Female	No		Yes	FL resident	04/13/20
24,922	Nassau	71	Female	No		Yes	FL resident	04/14/20
24,923	Nassau	63	Female	No		Yes	FL resident	04/15/20
24,924	Nassau	56	Female	No		No	FL resident	04/15/20
24,925	Nassau	89	Male	No		Yes	FL resident	04/15/20
24,926	Nassau	23	Male	Yes	GA	No	FL resident	04/17/20
24,927	Nassau	66	Female	No		Yes	FL resident	04/17/20



# Coronavirus: line list of cases

Data verified as of Apr 30, 2020 at 10 AM

Data in this report are provisional and subject to change.

Case	County	Age	Gender	Travel related	Travel detail	Contact with a confirmed case	Jurisdiction	Date case counted
24,928	Nassau	44	Male	No		Yes	FL resident	04/19/20
24,929	Nassau	24	Male	No		No	FL resident	04/19/20
24,930	Nassau	27	Male	No		No	FL resident	04/20/20
24,931	Nassau	73	Female	No		Yes	FL resident	04/22/20
24,932	Nassau	83	Female	No		Yes	FL resident	04/22/20
24,933	Nassau	41	Female	Unknown		Yes	FL resident	04/23/20
24,934	Nassau	42	Female	No		Yes	FL resident	04/24/20
24,935	Nassau	15	Male	No		Yes	FL resident	04/25/20
24,936	Nassau	43	Male	No		Yes	FL resident	04/25/20
24,937	Nassau	86	Female	No		Yes	FL resident	04/25/20
24,938	Nassau	28	Female	No		Yes	FL resident	04/27/20
24,939	Nassau	46	Male	No		Yes	FL resident	04/28/20
24,940	Nassau	37	Male	Yes	NY	Yes	FL resident	04/28/20
24,941	Nassau	32	Male	Yes	NY	Unknown	Non-FL resident	04/15/20
24,942	Nassau	48	Female	Yes	FL; GA	Yes	Non-FL resident	04/19/20
24,943	Okaloosa	61	Female	Yes	CA; Mexico	Yes	FL resident	03/09/20
24,944	Okaloosa	78	Female	Yes	ITALY	No	FL resident	03/17/20
24,945	Okaloosa	24	Female	Yes	CO; FL	No	FL resident	03/18/20
24,946	Okaloosa	44	Female	No		Yes	FL resident	03/19/20
24,947	Okaloosa	45	Female	Yes	GA	No	FL resident	03/20/20
24,948	Okaloosa	25	Male	Yes	CA	No	FL resident	03/20/20
24,949	Okaloosa	47	Female	Yes	NJ; NY	No	FL resident	03/20/20
24,950	Okaloosa	59	Female	Yes	UNITED KINGDOM	No	FL resident	03/20/20
24,951	Okaloosa	66	Male	No		Yes	FL resident	03/21/20
24,952	Okaloosa	83	Male	No		Yes	FL resident	03/21/20
24,953	Okaloosa	82	Female	No		Yes	FL resident	03/21/20
24,954	Okaloosa	47	Male	Yes	FL; GA; MS; NJ	Yes	FL resident	03/22/20
24,955	Okaloosa	25	Female	No		Yes	FL resident	03/22/20
24,956	Okaloosa	70	Female	No		Yes	FL resident	03/24/20
24,957	Okaloosa	40	Female	No		Yes	FL resident	03/25/20
24,958	Okaloosa	54	Male	Yes	AK; BAHAMAS; FL	No	FL resident	03/25/20
24,959	Okaloosa	83	Female	No		No	FL resident	03/25/20
24,960	Okaloosa	39	Male	No		No	FL resident	03/25/20
24,961	Okaloosa	73	Male	No		Yes	FL resident	03/26/20
24,962	Okaloosa	78	Male	No		No	FL resident	03/26/20
24,963	Okaloosa	48	Male	Yes	CA; CAYMAN ISLANDS; LA; MEXICO; TX	No	FL resident	03/27/20
24,964	Okaloosa	44	Male	No		Yes	FL resident	03/27/20
24,965	Okaloosa	87	Male	No		Yes	FL resident	03/27/20
24,966	Okaloosa	29	Male	Yes	BRAZIL	Yes	FL resident	03/28/20
24,967	Okaloosa	61	Male	Yes	WA	No	FL resident	03/28/20
24,968	Okaloosa	56	Female	No		Yes	FL resident	03/28/20
24,969	Okaloosa	30	Male	Yes	BRAZIL	Yes	FL resident	03/28/20
24,970	Okaloosa	34	Female	Yes	NY	Yes	FL resident	03/29/20
24,971	Okaloosa	66	Male	No		Yes	FL resident	03/29/20
24,972	Okaloosa	49	Male	No		Yes	FL resident	03/29/20
24,973	Okaloosa	79	Female	Yes	FL; NJ	Yes	FL resident	03/30/20
24,974	Okaloosa	67	Female	No		No	FL resident	03/30/20
24,975	Okaloosa	82	Female	No		Yes	FL resident	03/30/20
24,976	Okaloosa	69	Male	No		Yes	FL resident	03/30/20
24,977	Okaloosa	3	Female	No		No	FL resident	03/31/20
24,978	Okaloosa	59	Female	Yes	LA	No	FL resident	04/01/20
24,979	Okaloosa	32	Male	No		No	FL resident	04/01/20
24,980	Okaloosa	36	Male	Yes	NY	Yes	FL resident	04/01/20
24,981	Okaloosa	79	Female	Yes	AL; FL	Yes	FL resident	04/01/20
24,982	Okaloosa	60	Male	No		Yes	FL resident	04/01/20
24,983	Okaloosa	49	Male	No		No	FL resident	04/01/20
24,984	Okaloosa	47	Female	No		Yes	FL resident	04/01/20
24,985	Okaloosa	71	Female	No		No	FL resident	04/02/20
24,986	Okaloosa	77	Male	Yes	AL	No	FL resident	04/02/20
24,987	Okaloosa	34	Male	No		No	FL resident	04/02/20
24,988	Okaloosa	58	Female	No		Yes	FL resident	04/02/20

# Coronavirus: line list of cases

Data verified as of Apr 30, 2020 at 10 AM

Data in this report are provisional and subject to change.

Case	County	Age	Gender	Travel related	Travel detail	Contact with a confirmed case	Jurisdiction	Date case counted
24,989	Okaloosa	30	Female	No		No	FL resident	04/02/20
24,990	Okaloosa	81	Male	No		Yes	FL resident	04/02/20
24,991	Okaloosa	29	Female	Yes	MEXICO	No	FL resident	04/03/20
24,992	Okaloosa	70	Female	No		No	FL resident	04/03/20
24,993	Okaloosa	32	Male	Yes	BRAZIL	Yes	FL resident	04/03/20
24,994	Okaloosa	38	Male	No		Unknown	FL resident	04/03/20
24,995	Okaloosa	43	Male	No		No	FL resident	04/03/20
24,996	Okaloosa	27	Male	No		Yes	FL resident	04/03/20
24,997	Okaloosa	38	Male	No		Yes	FL resident	04/03/20
24,998	Okaloosa	61	Female	No		No	FL resident	04/04/20
24,999	Okaloosa	61	Male	No		No	FL resident	04/05/20
25,000	Okaloosa	40	Female	No		Yes	FL resident	04/05/20
25,001	Okaloosa	88	Female	No		No	FL resident	04/05/20
25,002	Okaloosa	87	Female	No		Yes	FL resident	04/05/20
25,003	Okaloosa	43	Male	Yes	NJ	Yes	FL resident	04/06/20
25,004	Okaloosa	80	Female	No		Yes	FL resident	04/06/20
25,005	Okaloosa	75	Female	No		Yes	FL resident	04/06/20
25,006	Okaloosa	40	Female	No		Yes	FL resident	04/06/20
25,007	Okaloosa	68	Female	No		Yes	FL resident	04/06/20
25,008	Okaloosa	59	Male	No		Yes	FL resident	04/06/20
25,009	Okaloosa	30	Female	Yes	NJ	Yes	FL resident	04/07/20
25,010	Okaloosa	67	Female	Yes	UNITED KINGDOM	Yes	FL resident	04/07/20
25,011	Okaloosa	71	Male	Yes	UNITED KINGDOM	Yes	FL resident	04/07/20
25,012	Okaloosa	67	Female	No		Yes	FL resident	04/08/20
25,013	Okaloosa	96	Male	No		Yes	FL resident	04/08/20
25,014	Okaloosa	55	Male	No		Yes	FL resident	04/08/20
25,015	Okaloosa	70	Female	No		Yes	FL resident	04/08/20
25,016	Okaloosa	58	Female	No		Yes	FL resident	04/08/20
25,017	Okaloosa	68	Female	No		No	FL resident	04/08/20
25,018	Okaloosa	60	Male	No		Yes	FL resident	04/08/20
25,019	Okaloosa	67	Male	No		No	FL resident	04/09/20
25,020	Okaloosa	27	Male	Yes	FL; IL	No	FL resident	04/09/20
25,021	Okaloosa	34	Female	No		Yes	FL resident	04/09/20
25,022	Okaloosa	58	Female	No		Yes	FL resident	04/10/20
25,023	Okaloosa	54	Female	No		Yes	FL resident	04/10/20
25,024	Okaloosa	85	Female	No		Yes	FL resident	04/10/20
25,025	Okaloosa	81	Female	No		Yes	FL resident	04/10/20
25,026	Okaloosa	85	Male	No		Yes	FL resident	04/10/20
25,027	Okaloosa	91	Female	No		Yes	FL resident	04/11/20
25,028	Okaloosa	68	Male	Yes	AL	No	FL resident	04/11/20
25,029	Okaloosa	83	Female	No		No	FL resident	04/11/20
25,030	Okaloosa	7	Female	No		No	FL resident	04/11/20
25,031	Okaloosa	59	Male	No		No	FL resident	04/11/20
25,032	Okaloosa	52	Female	No		Yes	FL resident	04/12/20
25,033	Okaloosa	77	Female	No		Yes	FL resident	04/12/20
25,034	Okaloosa	61	Male	No		Yes	FL resident	04/12/20
25,035	Okaloosa	95	Female	No		Yes	FL resident	04/12/20
25,036	Okaloosa	93	Female	No		Yes	FL resident	04/12/20
25,037	Okaloosa	33	Female	No		Yes	FL resident	04/12/20
25,038	Okaloosa	74	Female	No		Yes	FL resident	04/12/20
25,039	Okaloosa	78	Female	No		Yes	FL resident	04/13/20
25,040	Okaloosa	62	Male	No		No	FL resident	04/13/20
25,041	Okaloosa	69	Male	No		Yes	FL resident	04/14/20
25,042	Okaloosa	45	Male	No		No	FL resident	04/14/20
25,043	Okaloosa	21	Female	No		No	FL resident	04/14/20
25,044	Okaloosa	71	Male	No		Yes	FL resident	04/15/20
25,045	Okaloosa	40	Female	No		Yes	FL resident	04/15/20
25,046	Okaloosa	62	Female	No		Yes	FL resident	04/15/20
25,047	Okaloosa	46	Male	No		No	FL resident	04/15/20
25,048	Okaloosa	30	Female	No		Yes	FL resident	04/15/20
25,049	Okaloosa	18	Female	No		No	FL resident	04/15/20
25,050	Okaloosa	29	Male	No		Yes	FL resident	04/15/20

# Coronavirus: line list of cases

Data verified as of Apr 30, 2020 at 10 AM

Data in this report are provisional and subject to change.

Case	County	Age	Gender	Travel related	Travel detail	Contact with a confirmed case	Jurisdiction	Date case counted
25,051	Okaloosa	71	Female	No		Yes	FL resident	04/15/20
25,052	Okaloosa	42	Female	No		Yes	FL resident	04/15/20
25,053	Okaloosa	40	Female	No		No	FL resident	04/16/20
25,054	Okaloosa	44	Male	No		Yes	FL resident	04/16/20
25,055	Okaloosa	30	Female	No		Unknown	FL resident	04/16/20
25,056	Okaloosa	70	Male	No		Yes	FL resident	04/17/20
25,057	Okaloosa	57	Female	No		Yes	FL resident	04/17/20
25,058	Okaloosa	43	Female	No		Unknown	FL resident	04/17/20
25,059	Okaloosa	70	Female	No		Yes	FL resident	04/17/20
25,060	Okaloosa	62	Male	No		No	FL resident	04/17/20
25,061	Okaloosa	75	Male	No		Yes	FL resident	04/17/20
25,062	Okaloosa	62	Male	No		Yes	FL resident	04/17/20
25,063	Okaloosa	6	Male	No		Yes	FL resident	04/18/20
25,064	Okaloosa	65	Female	No		Yes	FL resident	04/18/20
25,065	Okaloosa	76	Male	No		No	FL resident	04/19/20
25,066	Okaloosa	90	Male	No		Yes	FL resident	04/19/20
25,067	Okaloosa	55	Female	No		Yes	FL resident	04/19/20
25,068	Okaloosa	63	Male	Yes	FL; GA; NC	Yes	FL resident	04/20/20
25,069	Okaloosa	37	Male	No		Yes	FL resident	04/21/20
25,070	Okaloosa	35	Female	No		Yes	FL resident	04/21/20
25,071	Okaloosa	68	Female	No		No	FL resident	04/22/20
25,072	Okaloosa	73	Male	No		Yes	FL resident	04/22/20
25,073	Okaloosa	89	Female	No		Yes	FL resident	04/22/20
25,074	Okaloosa	32	Female	No		Yes	FL resident	04/23/20
25,075	Okaloosa	13	Male	No		Yes	FL resident	04/23/20
25,076	Okaloosa	56	Female	No		Yes	FL resident	04/23/20
25,077	Okaloosa	61	Male	No		Yes	FL resident	04/23/20
25,078	Okaloosa	83	Male	No		Unknown	FL resident	04/23/20
25,079	Okaloosa	63	Female	No		Yes	FL resident	04/23/20
25,080	Okaloosa	47	Male	No		Yes	FL resident	04/24/20
25,081	Okaloosa	47	Male	No		Yes	FL resident	04/24/20
25,082	Okaloosa	52	Male	No		Yes	FL resident	04/24/20
25,083	Okaloosa	62	Male	Yes	MI	No	FL resident	04/24/20
25,084	Okaloosa	0	Male	No		Yes	FL resident	04/27/20
25,085	Okaloosa	26	Female	No		No	FL resident	04/27/20
25,086	Okaloosa	48	Male	No		No	FL resident	04/28/20
25,087	Okaloosa	51	Female	No		No	FL resident	04/28/20
25,088	Okaloosa	44	Female	No		Yes	FL resident	04/29/20
25,089	Okaloosa	24	Male	Yes	NY	Yes	Non-FL resident	03/26/20
25,090	Okaloosa	25	Female	Yes	CA; NY	Yes	Non-FL resident	03/26/20
25,091	Okaloosa	57	Male	Yes	FL; TX	Yes	Non-FL resident	03/27/20
25,092	Okaloosa	56	Male	Yes	GA; MEXICO; OH; TN	No	Non-FL resident	04/10/20
25,093	Okaloosa	56	Male	Yes	TN	Unknown	Non-FL resident	04/16/20
25,094	Okaloosa	48	Female	Yes	NY	Yes	Non-FL resident	04/24/20
25,095	Okaloosa	67	Female	Yes	MS	No	Non-FL resident	04/24/20
25,096	Okaloosa	66	Female	Yes	JAPAN	Yes	Not diagnosed/isolated	03/04/20
25,097	Okeechobee	41	Male	No		No	FL resident	04/01/20
25,098	Okeechobee	33	Female	No		No	FL resident	04/02/20
25,099	Okeechobee	61	Female	No		No	FL resident	04/06/20
25,100	Okeechobee	66	Female	No		Yes	FL resident	04/07/20
25,101	Okeechobee	76	Female	No		No	FL resident	04/17/20
25,102	Okeechobee	46	Female	No		No	FL resident	04/19/20
25,103	Okeechobee	62	Female	No		No	FL resident	04/21/20
25,104	Okeechobee	48	Female	No		No	FL resident	04/23/20
25,105	Okeechobee	52	Female	No		No	FL resident	04/26/20
25,106	Okeechobee	61	Male	No		No	FL resident	04/29/20
25,107	Okeechobee	74	Male	No		No	Non-FL resident	04/04/20
25,108	Orange	48	Female	No		Yes	FL resident	03/13/20
25,109	Orange	41	Male	No		Yes	FL resident	03/13/20
25,110	Orange	79	Female	Unknown		Yes	FL resident	03/15/20
25,111	Orange	40	Female	No		Yes	FL resident	03/16/20
25,112	Orange	51	Male	No		No	FL resident	03/16/20



# Coronavirus: line list of cases

Data verified as of Apr 30, 2020 at 10 AM

Data in this report are provisional and subject to change.

Case	County	Age	Gender	Travel related	Travel detail	Contact with a confirmed case	Jurisdiction	Date case counted
25,113	Orange	73	Male	No		Yes	FL resident	03/17/20
25,114	Orange	56	Male	No		Yes	FL resident	03/18/20
25,115	Orange	46	Male	No		Unknown	FL resident	03/18/20
25,116	Orange	42	Male	No		Yes	FL resident	03/18/20
25,117	Orange	33	Female	No		Yes	FL resident	03/18/20
25,118	Orange	49	Male	Unknown		Unknown	FL resident	03/18/20
25,119	Orange	50	Female	No		Unknown	FL resident	03/19/20
25,120	Orange	32	Female	No		Unknown	FL resident	03/19/20
25,121	Orange	55	Female	No		Yes	FL resident	03/19/20
25,122	Orange	82	Female	Yes	NY	Yes	FL resident	03/20/20
25,123	Orange	31	Male	Unknown		Unknown	FL resident	03/20/20
25,124	Orange	82	Female	No		Yes	FL resident	03/20/20
25,125	Orange	61	Male	No		No	FL resident	03/20/20
25,126	Orange	41	Female	No		No	FL resident	03/20/20
25,127	Orange	21	Male	Yes	NY	Unknown	FL resident	03/21/20
25,128	Orange	63	Male	Yes	NY	Unknown	FL resident	03/21/20
25,129	Orange	46	Male	Yes	UNITED ARAB EMIRATES	Yes	FL resident	03/21/20
25,130	Orange	37	Male	No		No	FL resident	03/21/20
25,131	Orange	52	Female	No		No	FL resident	03/22/20
25,132	Orange	48	Male	No		Yes	FL resident	03/22/20
25,133	Orange	35	Male	No		No	FL resident	03/22/20
25,134	Orange	20	Female	Yes	SPAIN	Unknown	FL resident	03/22/20
25,135	Orange	39	Male	No		Unknown	FL resident	03/22/20
25,136	Orange	32	Male	No		Unknown	FL resident	03/22/20
25,137	Orange	46	Male	Yes	MD; NY	Unknown	FL resident	03/22/20
25,138	Orange	33	Male	No		No	FL resident	03/22/20
25,139	Orange	50	Female	No		Yes	FL resident	03/22/20
25,140	Orange	38	Male	No		Yes	FL resident	03/23/20
25,141	Orange	30	Male	No		No	FL resident	03/23/20
25,142	Orange	42	Male	No		Yes	FL resident	03/23/20
25,143	Orange	52	Female	No		Yes	FL resident	03/23/20
25,144	Orange	46	Female	Yes	FL; UNITED KINGDOM	No	FL resident	03/23/20
25,145	Orange	21	Female	Yes	FL; SPAIN	Yes	FL resident	03/23/20
25,146	Orange	61	Male	No		Yes	FL resident	03/23/20
25,147	Orange	70	Male	No		Unknown	FL resident	03/23/20
25,148	Orange	57	Female	Yes	FL; UNITED KINGDOM	No	FL resident	03/23/20
25,149	Orange	58	Male	Yes	NETHERLANDS	Unknown	FL resident	03/23/20
25,150	Orange	62	Male	Yes	FL; SPAIN	Yes	FL resident	03/23/20
25,151	Orange	42	Female	No		No	FL resident	03/24/20
25,152	Orange	33	Male	Unknown		Yes	FL resident	03/24/20
25,153	Orange	26	Male	No		Yes	FL resident	03/24/20
25,154	Orange	56	Male	No		No	FL resident	03/24/20
25,155	Orange	55	Male	No		Yes	FL resident	03/24/20
25,156	Orange	68	Male	No		No	FL resident	03/24/20
25,157	Orange	38	Male	No		Yes	FL resident	03/24/20
25,158	Orange	47	Female	No		No	FL resident	03/24/20
25,159	Orange	61	Female	Yes	CO; FL	No	FL resident	03/24/20
25,160	Orange	55	Male	Unknown		Unknown	FL resident	03/24/20
25,161	Orange	50	Female	No		No	FL resident	03/24/20
25,162	Orange	58	Female	Yes	SPAIN	No	FL resident	03/24/20
25,163	Orange	58	Male	Yes	BRAZIL	Unknown	FL resident	03/24/20
25,164	Orange	42	Male	No		Unknown	FL resident	03/24/20
25,165	Orange	70	Female	Yes	FL; IL	No	FL resident	03/24/20
25,166	Orange	52	Female	No		Unknown	FL resident	03/24/20
25,167	Orange	90	Male	No		No	FL resident	03/24/20
25,168	Orange	45	Male	Yes	VENEZUELA	No	FL resident	03/24/20
25,169	Orange	40	Female	No		Yes	FL resident	03/24/20
25,170	Orange	40	Male	No		No	FL resident	03/24/20
25,171	Orange	47	Female	No		No	FL resident	03/25/20
25,172	Orange	81	Female	No		Yes	FL resident	03/25/20
25,173	Orange	58	Female	Unknown		Unknown	FL resident	03/25/20
25,174	Orange	58	Male	Yes	NY	No	FL resident	03/25/20



# Coronavirus: line list of cases

Data verified as of Apr 30, 2020 at 10 AM

Data in this report are provisional and subject to change.

Case	County	Age	Gender	Travel related	Travel detail	Contact with a confirmed case	Jurisdiction	Date case counted
25,175	Orange	33	Male	No		Yes	FL resident	03/25/20
25,176	Orange	80	Female	Yes	EUROPE	No	FL resident	03/25/20
25,177	Orange	40	Female	Yes	CAYMAN ISLANDS; JAMAICA	Yes	FL resident	03/25/20
25,178	Orange	48	Male	Yes	FRANCE; SPAIN	Yes	FL resident	03/25/20
25,179	Orange	53	Male	Yes	NY	Yes	FL resident	03/25/20
25,180	Orange	20	Female	Yes	SPAIN	Yes	FL resident	03/25/20
25,181	Orange	35	Female	No		Yes	FL resident	03/25/20
25,182	Orange	59	Female	No		Yes	FL resident	03/25/20
25,183	Orange	56	Female	No		Yes	FL resident	03/25/20
25,184	Orange	53	Male	Yes	NY	No	FL resident	03/25/20
25,185	Orange	78	Female	No		No	FL resident	03/25/20
25,186	Orange	64	Female	No		No	FL resident	03/25/20
25,187	Orange	9	Male	No		Yes	FL resident	03/25/20
25,188	Orange	16	Female	No		Yes	FL resident	03/25/20
25,189	Orange	33	Male	No		Yes	FL resident	03/25/20
25,190	Orange	63	Male	Yes	FL; SPAIN	Yes	FL resident	03/25/20
25,191	Orange	23	Female	Yes	FL; NY	No	FL resident	03/25/20
25,192	Orange	73	Female	No		Yes	FL resident	03/25/20
25,193	Orange	37	Male	No		No	FL resident	03/25/20
25,194	Orange	43	Male	No		No	FL resident	03/26/20
25,195	Orange	36	Female	Yes	SPAIN	Yes	FL resident	03/26/20
25,196	Orange	19	Female	Unknown		No	FL resident	03/26/20
25,197	Orange	45	Male	Yes	GA	Unknown	FL resident	03/26/20
25,198	Orange	21	Female	Yes	MS; SPAIN	Yes	FL resident	03/26/20
25,199	Orange	37	Male	Yes	FL; NJ	No	FL resident	03/26/20
25,200	Orange	44	Male	No		Yes	FL resident	03/26/20
25,201	Orange	28	Female	No		Unknown	FL resident	03/26/20
25,202	Orange	28	Male	No		Yes	FL resident	03/26/20
25,203	Orange	51	Male	Unknown		No	FL resident	03/26/20
25,204	Orange	30	Male	No		Unknown	FL resident	03/26/20
25,205	Orange	58	Male	Unknown		Unknown	FL resident	03/26/20
25,206	Orange	41	Female	Yes	NY	Yes	FL resident	03/26/20
25,207	Orange	37	Female	Yes	ITALY	Unknown	FL resident	03/26/20
25,208	Orange	81	Female	No		Unknown	FL resident	03/26/20
25,209	Orange	48	Male	No		No	FL resident	03/26/20
25,210	Orange	53	Female	No		Unknown	FL resident	03/26/20
25,211	Orange	87	Female	No		Yes	FL resident	03/26/20
25,212	Orange	86	Female	No		No	FL resident	03/26/20
25,213	Orange	22	Male	Unknown		Unknown	FL resident	03/26/20
25,214	Orange	28	Male	Yes	IL	No	FL resident	03/26/20
25,215	Orange	54	Male	Yes	FL; IL	Yes	FL resident	03/26/20
25,216	Orange	70	Male	No		No	FL resident	03/26/20
25,217	Orange	77	Male	No		Yes	FL resident	03/26/20
25,218	Orange	32	Female	Unknown		Unknown	FL resident	03/26/20
25,219	Orange	47	Female	Yes	FL; GA; WA	Unknown	FL resident	03/26/20
25,220	Orange	77	Male	No		Yes	FL resident	03/26/20
25,221	Orange	54	Male	Yes	AL; FL	No	FL resident	03/26/20
25,222	Orange	52	Male	No		No	FL resident	03/26/20
25,223	Orange	58	Female	No		Yes	FL resident	03/26/20
25,224	Orange	71	Male	Yes	PHILIPPINES	Unknown	FL resident	03/26/20
25,225	Orange	57	Male	No		No	FL resident	03/26/20
25,226	Orange	49	Male	Unknown		Unknown	FL resident	03/26/20
25,227	Orange	47	Male	Yes	FL; PUERTO RICO	Unknown	FL resident	03/26/20
25,228	Orange	52	Female	No		Yes	FL resident	03/26/20
25,229	Orange	71	Female	Yes	UNITED KINGDOM	Unknown	FL resident	03/26/20
25,230	Orange	38	Female	Unknown		Unknown	FL resident	03/26/20
25,231	Orange	52	Female	No		Yes	FL resident	03/26/20
25,232	Orange	36	Male	Yes	FL; NY	No	FL resident	03/26/20
25,233	Orange	48	Female	Yes	FL; FRANCE; GERMANY; SPAIN	No	FL resident	03/27/20
25,234	Orange	22	Male	Yes	NY	Unknown	FL resident	03/27/20
25,235	Orange	20	Female	No		Unknown	FL resident	03/27/20
25,236	Orange	20	Female	Yes	U.S. VIRGIN ISLANDS	Unknown	FL resident	03/27/20

# Coronavirus: line list of cases

Data verified as of Apr 30, 2020 at 10 AM

Data in this report are provisional and subject to change.

Case	County	Age	Gender	Travel related	Travel detail	Contact with a confirmed case	Jurisdiction	Date case counted
25,237	Orange	40	Female	Yes	NY	Yes	FL resident	03/27/20
25,238	Orange	56	Male	No		Yes	FL resident	03/27/20
25,239	Orange	22	Female	No		No	FL resident	03/27/20
25,240	Orange	51	Male	Yes	FL; OH	Yes	FL resident	03/27/20
25,241	Orange	62	Male	Unknown		Unknown	FL resident	03/27/20
25,242	Orange	44	Male	No		Unknown	FL resident	03/27/20
25,243	Orange	38	Male	No		Unknown	FL resident	03/27/20
25,244	Orange	24	Male	Unknown		Unknown	FL resident	03/27/20
25,245	Orange	64	Female	Yes	IN	Yes	FL resident	03/27/20
25,246	Orange	27	Female	No		No	FL resident	03/27/20
25,247	Orange	43	Male	Yes	NY	Yes	FL resident	03/27/20
25,248	Orange	46	Male	No		Yes	FL resident	03/27/20
25,249	Orange	72	Male	No		No	FL resident	03/27/20
25,250	Orange	28	Female	No		Yes	FL resident	03/27/20
25,251	Orange	34	Male	Yes	NJ; NY	Yes	FL resident	03/27/20
25,252	Orange	41	Male	Yes	NY	Yes	FL resident	03/27/20
25,253	Orange	41	Female	No		No	FL resident	03/27/20
25,254	Orange	52	Male	No		Unknown	FL resident	03/27/20
25,255	Orange	72	Male	No		No	FL resident	03/27/20
25,256	Orange	81	Male	No		Yes	FL resident	03/27/20
25,257	Orange	60	Female	No		No	FL resident	03/27/20
25,258	Orange	79	Male	No		Yes	FL resident	03/27/20
25,259	Orange	26	Male	No		No	FL resident	03/27/20
25,260	Orange	44	Male	No		Yes	FL resident	03/27/20
25,261	Orange	46	Female	No		No	FL resident	03/27/20
25,262	Orange	60	Male	Yes	FL; LA	Yes	FL resident	03/27/20
25,263	Orange	52	Male	No		Yes	FL resident	03/27/20
25,264	Orange	35	Male	No		Yes	FL resident	03/27/20
25,265	Orange	60	Male	No		Unknown	FL resident	03/27/20
25,266	Orange	52	Male	No		Yes	FL resident	03/27/20
25,267	Orange	82	Female	No		No	FL resident	03/27/20
25,268	Orange	85	Male	No		Yes	FL resident	03/27/20
25,269	Orange	37	Male	No		Yes	FL resident	03/27/20
25,270	Orange	18	Male	Yes	EUROPE	No	FL resident	03/27/20
25,271	Orange	38	Male	No		No	FL resident	03/27/20
25,272	Orange	58	Male	Yes	UNITED KINGDOM	Yes	FL resident	03/27/20
25,273	Orange	32	Female	Yes	NY	Unknown	FL resident	03/27/20
25,274	Orange	71	Male	No		No	FL resident	03/27/20
25,275	Orange	38	Male	Unknown		Unknown	FL resident	03/27/20
25,276	Orange	80	Female	No		No	FL resident	03/27/20
25,277	Orange	21	Male	No		Unknown	FL resident	03/28/20
25,278	Orange	47	Female	No		No	FL resident	03/28/20
25,279	Orange	43	Female	No		Unknown	FL resident	03/28/20
25,280	Orange	46	Male	No		No	FL resident	03/28/20
25,281	Orange	23	Male	Yes	IL	No	FL resident	03/28/20
25,282	Orange	22	Female	Yes	CA; FL; NY	No	FL resident	03/28/20
25,283	Orange	57	Male	No		No	FL resident	03/28/20
25,284	Orange	52	Male	No		No	FL resident	03/28/20
25,285	Orange	36	Male	Yes	LA	No	FL resident	03/28/20
25,286	Orange	59	Male	Yes	CO; FL	Unknown	FL resident	03/28/20
25,287	Orange	28	Female	No		Yes	FL resident	03/28/20
25,288	Orange	36	Male	No		Yes	FL resident	03/28/20
25,289	Orange	53	Female	No		No	FL resident	03/28/20
25,290	Orange	81	Male	No		Yes	FL resident	03/28/20
25,291	Orange	62	Male	No		Yes	FL resident	03/28/20
25,292	Orange	22	Male	No		Unknown	FL resident	03/28/20
25,293	Orange	56	Female	No		No	FL resident	03/28/20
25,294	Orange	31	Male	No		Yes	FL resident	03/28/20
25,295	Orange	54	Male	Yes	FL; GA; MO; PUERTO RICO	No	FL resident	03/28/20
25,296	Orange	34	Male	Yes	CA	No	FL resident	03/28/20
25,297	Orange	36	Female	No		Yes	FL resident	03/28/20
25,298	Orange	33	Female	No		Unknown	FL resident	03/28/20

# Coronavirus: line list of cases

Data verified as of Apr 30, 2020 at 10 AM

Data in this report are provisional and subject to change.

Case	County	Age	Gender	Travel related	Travel detail	Contact with a confirmed case	Jurisdiction	Date case counted
25,299	Orange	28	Male	No		No	FL resident	03/28/20
25,300	Orange	44	Male	No		Yes	FL resident	03/28/20
25,301	Orange	54	Female	No		Yes	FL resident	03/28/20
25,302	Orange	41	Male	Yes	NY	Yes	FL resident	03/28/20
25,303	Orange	65	Male	No		Yes	FL resident	03/29/20
25,304	Orange	68	Female	No		Yes	FL resident	03/29/20
25,305	Orange	36	Male	Unknown		Yes	FL resident	03/29/20
25,306	Orange	88	Female	No		Yes	FL resident	03/29/20
25,307	Orange	87	Female	No		No	FL resident	03/29/20
25,308	Orange	43	Female	Yes	FL; NY	No	FL resident	03/29/20
25,309	Orange	34	Male	No		No	FL resident	03/29/20
25,310	Orange	46	Female	Yes	FL; TN	No	FL resident	03/29/20
25,311	Orange	47	Male	Unknown		Unknown	FL resident	03/29/20
25,312	Orange	41	Male	No		No	FL resident	03/29/20
25,313	Orange	31	Female	No		No	FL resident	03/29/20
25,314	Orange	50	Female	No		Yes	FL resident	03/29/20
25,315	Orange	52	Female	No		Yes	FL resident	03/29/20
25,316	Orange	27	Male	Unknown		Yes	FL resident	03/29/20
25,317	Orange	32	Male	No		No	FL resident	03/29/20
25,318	Orange	51	Male	No		No	FL resident	03/29/20
25,319	Orange	46	Male	Yes	FL; PA	Yes	FL resident	03/29/20
25,320	Orange	31	Female	Yes	FL; MEXICO	No	FL resident	03/29/20
25,321	Orange	22	Female	No		No	FL resident	03/29/20
25,322	Orange	47	Female	No		Unknown	FL resident	03/29/20
25,323	Orange	54	Male	No		No	FL resident	03/29/20
25,324	Orange	45	Male	Unknown		No	FL resident	03/29/20
25,325	Orange	29	Male	No		No	FL resident	03/29/20
25,326	Orange	81	Female	Yes	EUROPE	No	FL resident	03/29/20
25,327	Orange	55	Female	No		Unknown	FL resident	03/29/20
25,328	Orange	87	Male	No		Unknown	FL resident	03/29/20
25,329	Orange	28	Female	No		Yes	FL resident	03/29/20
25,330	Orange	59	Male	No		Yes	FL resident	03/29/20
25,331	Orange	29	Male	No		No	FL resident	03/29/20
25,332	Orange	44	Male	No		No	FL resident	03/29/20
25,333	Orange	31	Female	No		No	FL resident	03/29/20
25,334	Orange	39	Female	No		Yes	FL resident	03/29/20
25,335	Orange	42	Male	Yes	FL; NY	Yes	FL resident	03/29/20
25,336	Orange	61	Male	No		Yes	FL resident	03/29/20
25,337	Orange	44	Male	No		No	FL resident	03/29/20
25,338	Orange	64	Male	No		No	FL resident	03/29/20
25,339	Orange	56	Female	No		Unknown	FL resident	03/29/20
25,340	Orange	39	Male	No		Unknown	FL resident	03/29/20
25,341	Orange	62	Male	Yes	CO	Yes	FL resident	03/29/20
25,342	Orange	0	Male	No		Unknown	FL resident	03/29/20
25,343	Orange	38	Male	Unknown		No	FL resident	03/29/20
25,344	Orange	51	Female	No		No	FL resident	03/29/20
25,345	Orange	51	Female	Unknown		Yes	FL resident	03/29/20
25,346	Orange	57	Female	No		No	FL resident	03/29/20
25,347	Orange	55	Male	Yes	LA	No	FL resident	03/30/20
25,348	Orange	32	Male	No		Yes	FL resident	03/30/20
25,349	Orange	59	Male	Unknown		No	FL resident	03/30/20
25,350	Orange	80	Female	No		Yes	FL resident	03/30/20
25,351	Orange	43	Female	No		No	FL resident	03/30/20
25,352	Orange	1	Male	No		No	FL resident	03/30/20
25,353	Orange	44	Male	No		Yes	FL resident	03/30/20
25,354	Orange	62	Male	No		No	FL resident	03/30/20
25,355	Orange	39	Female	No		Yes	FL resident	03/30/20
25,356	Orange	33	Female	No		Yes	FL resident	03/30/20
25,357	Orange	34	Male	No		No	FL resident	03/30/20
25,358	Orange	72	Female	Unknown		No	FL resident	03/30/20
25,359	Orange	91	Male	Unknown		No	FL resident	03/30/20
25,360	Orange	50	Female	Yes	FL; UNITED KINGDOM	Yes	FL resident	03/30/20



# Coronavirus: line list of cases

Data verified as of Apr 30, 2020 at 10 AM

Data in this report are provisional and subject to change.

Case	County	Age	Gender	Travel related	Travel detail	Contact with a confirmed case	Jurisdiction	Date case counted
25,361	Orange	27	Female	Unknown		Unknown	FL resident	03/30/20
25,362	Orange	68	Male	No		Unknown	FL resident	03/30/20
25,363	Orange	88	Male	No		Unknown	FL resident	03/30/20
25,364	Orange	73	Male	Yes	PUERTO RICO	Unknown	FL resident	03/30/20
25,365	Orange	29	Male	No		No	FL resident	03/30/20
25,366	Orange	58	Male	No		No	FL resident	03/30/20
25,367	Orange	52	Male	Yes	EL SALVADOR	No	FL resident	03/30/20
25,368	Orange	43	Male	No		Unknown	FL resident	03/30/20
25,369	Orange	22	Female	Yes	NY; UNITED KINGDOM	Unknown	FL resident	03/30/20
25,370	Orange	30	Female	No		Unknown	FL resident	03/30/20
25,371	Orange	54	Male	Yes	FL; GA; NC; VA	Unknown	FL resident	03/30/20
25,372	Orange	57	Female	No		Yes	FL resident	03/30/20
25,373	Orange	47	Female	No		Yes	FL resident	03/30/20
25,374	Orange	40	Male	Yes	FL; NY	Unknown	FL resident	03/30/20
25,375	Orange	31	Female	Yes	BRAZIL; FL	No	FL resident	03/30/20
25,376	Orange	40	Female	Yes	GA	Unknown	FL resident	03/30/20
25,377	Orange	77	Female	No		Yes	FL resident	03/30/20
25,378	Orange	41	Female	No		Yes	FL resident	03/30/20
25,379	Orange	69	Female	No		Unknown	FL resident	03/30/20
25,380	Orange	49	Female	No		Yes	FL resident	03/30/20
25,381	Orange	38	Female	No		No	FL resident	03/30/20
25,382	Orange	46	Male	No		Unknown	FL resident	03/30/20
25,383	Orange	50	Female	No		No	FL resident	03/30/20
25,384	Orange	58	Male	No		Yes	FL resident	03/30/20
25,385	Orange	56	Male	Unknown		Yes	FL resident	03/30/20
25,386	Orange	22	Male	No		Yes	FL resident	03/30/20
25,387	Orange	48	Female	Yes	DOMINICAN REPUBLIC; FL	Yes	FL resident	03/30/20
25,388	Orange	47	Female	No		Yes	FL resident	03/30/20
25,389	Orange	42	Male	Unknown		Unknown	FL resident	03/30/20
25,390	Orange	27	Female	Yes	CO; GA	No	FL resident	03/30/20
25,391	Orange	58	Male	Yes	FL; PUERTO RICO	Unknown	FL resident	03/30/20
25,392	Orange	29	Male	No		Yes	FL resident	03/30/20
25,393	Orange	58	Male	No		No	FL resident	03/30/20
25,394	Orange	45	Female	No		No	FL resident	03/31/20
25,395	Orange	21	Male	Unknown		Unknown	FL resident	03/31/20
25,396	Orange	42	Male	Yes	DC	No	FL resident	03/31/20
25,397	Orange	42	Male	Yes	FL; PUERTO RICO	No	FL resident	03/31/20
25,398	Orange	41	Female	Yes	NY	Yes	FL resident	03/31/20
25,399	Orange	85	Female	No		No	FL resident	03/31/20
25,400	Orange	41	Male	Unknown			FL resident	03/31/20
25,401	Orange	49	Female	Yes	NY	Unknown	FL resident	03/31/20
25,402	Orange	48	Female	No		Yes	FL resident	03/31/20
25,403	Orange	62	Male	Unknown		Unknown	FL resident	03/31/20
25,404	Orange	56	Female	Yes	FL; SC	No	FL resident	03/31/20
25,405	Orange	1	Male	No		Yes	FL resident	03/31/20
25,406	Orange	78	Female	No		Unknown	FL resident	03/31/20
25,407	Orange	43	Male	Yes	NV	No	FL resident	03/31/20
25,408	Orange	79	Female	No		No	FL resident	03/31/20
25,409	Orange	37	Male	No		Yes	FL resident	03/31/20
25,410	Orange	60	Female	Yes	FL; NY	Yes	FL resident	03/31/20
25,411	Orange	28	Female	Yes	FL; NY	Yes	FL resident	03/31/20
25,412	Orange	44	Female	No		Yes	FL resident	03/31/20
25,413	Orange	64	Female	No		Unknown	FL resident	03/31/20
25,414	Orange	41	Male	No		Yes	FL resident	03/31/20
25,415	Orange	24	Male	No		No	FL resident	03/31/20
25,416	Orange	64	Male	No		No	FL resident	03/31/20
25,417	Orange	32	Female	Yes	FL; GA; MA; United Arab Emirates	No	FL resident	03/31/20
25,418	Orange	9	Male	No		Unknown	FL resident	03/31/20
25,419	Orange	57	Female	Yes	FL; LA	Yes	FL resident	03/31/20
25,420	Orange	62	Female	No		Unknown	FL resident	03/31/20
25,421	Orange	64	Female	Yes	CA; FL	No	FL resident	03/31/20



# Coronavirus: line list of cases

Data verified as of Apr 30, 2020 at 10 AM

Data in this report are provisional and subject to change.

Case	County	Age	Gender	Travel related	Travel detail	Contact with a confirmed case	Jurisdiction	Date case counted
25,422	Orange	52	Female	No		Unknown	FL resident	03/31/20
25,423	Orange	70	Female	No		No	FL resident	03/31/20
25,424	Orange	57	Female	No		No	FL resident	04/01/20
25,425	Orange	64	Male	No		No	FL resident	04/01/20
25,426	Orange	26	Male	No		Yes	FL resident	04/01/20
25,427	Orange	23	Male	No		Unknown	FL resident	04/01/20
25,428	Orange	35	Female	No		Unknown	FL resident	04/01/20
25,429	Orange	34	Male	No		Yes	FL resident	04/01/20
25,430	Orange	61	Male	No		Yes	FL resident	04/01/20
25,431	Orange	34	Female	No		No	FL resident	04/01/20
25,432	Orange	41	Female	Yes	COLOMBIA; FL; PERU	No	FL resident	04/01/20
25,433	Orange	58	Male	Yes	PUERTO RICO	No	FL resident	04/01/20
25,434	Orange	28	Male	No		No	FL resident	04/01/20
25,435	Orange	50	Female	Yes	OH	No	FL resident	04/01/20
25,436	Orange	51	Male	No		Yes	FL resident	04/01/20
25,437	Orange	43	Male	Yes	BARBADOS; FL; WA	Unknown	FL resident	04/01/20
25,438	Orange	49	Male	No		Yes	FL resident	04/01/20
25,439	Orange	38	Male	No		No	FL resident	04/01/20
25,440	Orange	27	Female	No		Unknown	FL resident	04/01/20
25,441	Orange	73	Male	Yes	ECUADOR; FL; TX	Yes	FL resident	04/01/20
25,442	Orange	23	Female	No		No	FL resident	04/01/20
25,443	Orange	70	Female	No		Yes	FL resident	04/01/20
25,444	Orange	73	Male	No		No	FL resident	04/01/20
25,445	Orange	53	Male	No		Yes	FL resident	04/01/20
25,446	Orange	50	Male	No		No	FL resident	04/01/20
25,447	Orange	35	Female	No		Yes	FL resident	04/01/20
25,448	Orange	49	Male	No		Yes	FL resident	04/01/20
25,449	Orange	24	Male	No		Yes	FL resident	04/01/20
25,450	Orange	31	Male	Yes	FL; NJ	No	FL resident	04/01/20
25,451	Orange	45	Female	No		Yes	FL resident	04/01/20
25,452	Orange	47	Female	No		No	FL resident	04/01/20
25,453	Orange	51	Female	No		No	FL resident	04/01/20
25,454	Orange	42	Male	No		Unknown	FL resident	04/01/20
25,455	Orange	46	Male	No		Yes	FL resident	04/01/20
25,456	Orange	49	Male	No		No	FL resident	04/01/20
25,457	Orange	58	Male	No		No	FL resident	04/01/20
25,458	Orange	57	Male	Yes	FL; PERU	No	FL resident	04/01/20
25,459	Orange	61	Male	Yes	FL; NY	Yes	FL resident	04/01/20
25,460	Orange	48	Male	No		No	FL resident	04/01/20
25,461	Orange	62	Female	No		Yes	FL resident	04/01/20
25,462	Orange	58	Female	Yes	BRAZIL; LA; NY	Yes	FL resident	04/01/20
25,463	Orange	48	Male	No		Yes	FL resident	04/01/20
25,464	Orange	66	Male	No		No	FL resident	04/01/20
25,465	Orange	21	Female	Yes	NY	No	FL resident	04/01/20
25,466	Orange	48	Female	Yes	EUROPE	Yes	FL resident	04/01/20
25,467	Orange	22	Male	No		Unknown	FL resident	04/01/20
25,468	Orange	75	Male	No		Yes	FL resident	04/01/20
25,469	Orange	57	Male	No		No	FL resident	04/01/20
25,470	Orange	70	Male	No		Yes	FL resident	04/01/20
25,471	Orange	47	Male	Yes	FRANCE	No	FL resident	04/01/20
25,472	Orange	46	Male	No		No	FL resident	04/01/20
25,473	Orange	71	Male	No		Unknown	FL resident	04/01/20
25,474	Orange	37	Female	No		Yes	FL resident	04/01/20
25,475	Orange	36	Female	No		Unknown	FL resident	04/01/20
25,476	Orange	52	Female	No		Yes	FL resident	04/01/20
25,477	Orange	52	Female	No		Yes	FL resident	04/01/20
25,478	Orange	45	Female	Yes	NJ	Yes	FL resident	04/01/20
25,479	Orange	30	Male	No		Yes	FL resident	04/01/20
25,480	Orange	61	Male	No		Yes	FL resident	04/01/20
25,481	Orange	52	Male	No		Yes	FL resident	04/01/20
25,482	Orange	62	Female	No		No	FL resident	04/01/20
25,483	Orange	59	Female	No		Yes	FL resident	04/01/20

# Coronavirus: line list of cases

Data verified as of Apr 30, 2020 at 10 AM

Data in this report are provisional and subject to change.

Case	County	Age	Gender	Travel related	Travel detail	Contact with a confirmed case	Jurisdiction	Date case counted
25,484	Orange	68	Male	Yes	FL; NY	No	FL resident	04/01/20
25,485	Orange	64	Female	Unknown		Unknown	FL resident	04/01/20
25,486	Orange	25	Male	Yes	FL; NY	No	FL resident	04/01/20
25,487	Orange	83	Female	No		Yes	FL resident	04/01/20
25,488	Orange	36	Male	No		Yes	FL resident	04/01/20
25,489	Orange	46	Male	No		No	FL resident	04/01/20
25,490	Orange	36	Male	No		Yes	FL resident	04/01/20
25,491	Orange	41	Male	Yes	SOUTH AMERICA	Unknown	FL resident	04/01/20
25,492	Orange	42	Male	No		Yes	FL resident	04/01/20
25,493	Orange	25	Male	No		No	FL resident	04/01/20
25,494	Orange	63	Male	No		Yes	FL resident	04/01/20
25,495	Orange	69	Female	No		No	FL resident	04/01/20
25,496	Orange	76	Female	No		Yes	FL resident	04/01/20
25,497	Orange	56	Male	No		No	FL resident	04/01/20
25,498	Orange	36	Female	No		Yes	FL resident	04/01/20
25,499	Orange	29	Female	Yes	NY	No	FL resident	04/01/20
25,500	Orange	55	Male	No		No	FL resident	04/01/20
25,501	Orange	35	Male	No		Yes	FL resident	04/01/20
25,502	Orange	31	Male	Yes	FL; HAITI	No	FL resident	04/01/20
25,503	Orange	66	Male	Yes	U.S. VIRGIN ISLANDS	No	FL resident	04/01/20
25,504	Orange	40	Female	Yes	FL; NY	Yes	FL resident	04/01/20
25,505	Orange	47	Male	Yes	NY	Yes	FL resident	04/01/20
25,506	Orange	23	Male	No		Yes	FL resident	04/01/20
25,507	Orange	22	Female	Yes	FL; LA	Yes	FL resident	04/01/20
25,508	Orange	30	Male	No		Yes	FL resident	04/01/20
25,509	Orange	32	Male	Yes	BRAZIL	No	FL resident	04/01/20
25,510	Orange	21	Female	No		Yes	FL resident	04/01/20
25,511	Orange	54	Male	No		Yes	FL resident	04/01/20
25,512	Orange	48	Female	No		Yes	FL resident	04/01/20
25,513	Orange	39	Male	No		No	FL resident	04/01/20
25,514	Orange	26	Female	No		Yes	FL resident	04/01/20
25,515	Orange	48	Female	No		Unknown	FL resident	04/01/20
25,516	Orange	35	Female	Yes	PUERTO RICO	Yes	FL resident	04/01/20
25,517	Orange	66	Male	Yes	PUERTO RICO	Yes	FL resident	04/01/20
25,518	Orange	51	Female	Yes	PUERTO RICO	Yes	FL resident	04/01/20
25,519	Orange	81	Male	No		No	FL resident	04/01/20
25,520	Orange	35	Male	Yes	NY	Unknown	FL resident	04/01/20
25,521	Orange	72	Female	No		No	FL resident	04/01/20
25,522	Orange	39	Male	No		Yes	FL resident	04/01/20
25,523	Orange	40	Female	No		Yes	FL resident	04/01/20
25,524	Orange	34	Male	Yes	NY	No	FL resident	04/01/20
25,525	Orange	60	Female	No		No	FL resident	04/01/20
25,526	Orange	55	Female	No		Yes	FL resident	04/01/20
25,527	Orange	32	Female	Unknown			FL resident	04/01/20
25,528	Orange	51	Female	Unknown			FL resident	04/01/20
25,529	Orange	63	Female	Yes	CANADA; NY	Unknown	FL resident	04/01/20
25,530	Orange	32	Male	No		Yes	FL resident	04/02/20
25,531	Orange	29	Male	No		Yes	FL resident	04/02/20
25,532	Orange	54	Female	No		No	FL resident	04/02/20
25,533	Orange	41	Female	Yes	LA; NY	Yes	FL resident	04/02/20
25,534	Orange	56	Female	No		Yes	FL resident	04/02/20
25,535	Orange	21	Female	Unknown		Unknown	FL resident	04/02/20
25,536	Orange	73	Male	No		Yes	FL resident	04/02/20
25,537	Orange	29	Female	No		No	FL resident	04/02/20
25,538	Orange	29	Male	Yes	CO; FL	Unknown	FL resident	04/02/20
25,539	Orange	42	Male	No		Yes	FL resident	04/02/20
25,540	Orange	59	Female	Yes	NY	Unknown	FL resident	04/02/20
25,541	Orange	39	Female	No		Unknown	FL resident	04/02/20
25,542	Orange	30	Female	No		Yes	FL resident	04/02/20
25,543	Orange	50	Male	Yes	FL; IL	No	FL resident	04/02/20
25,544	Orange	31	Male	No		Yes	FL resident	04/02/20
25,545	Orange	1	Male	No		Yes	FL resident	04/02/20

# Coronavirus: line list of cases

Data verified as of Apr 30, 2020 at 10 AM

Data in this report are provisional and subject to change.

Case	County	Age	Gender	Travel related	Travel detail	Contact with a confirmed case	Jurisdiction	Date case counted
25,546	Orange	45	Male	No		No	FL resident	04/02/20
25,547	Orange	70	Female	No		No	FL resident	04/02/20
25,548	Orange	45	Male	No		No	FL resident	04/02/20
25,549	Orange	28	Female	Unknown		Yes	FL resident	04/02/20
25,550	Orange	52	Female	No		Yes	FL resident	04/02/20
25,551	Orange	42	Male	No		Yes	FL resident	04/02/20
25,552	Orange	33	Male	No		Unknown	FL resident	04/02/20
25,553	Orange	38	Female	No		No	FL resident	04/02/20
25,554	Orange	24	Male	No		Yes	FL resident	04/02/20
25,555	Orange	27	Female	No		Yes	FL resident	04/02/20
25,556	Orange	72	Female	No		Yes	FL resident	04/02/20
25,557	Orange	48	Male	No		No	FL resident	04/02/20
25,558	Orange	16	Male	No		Yes	FL resident	04/02/20
25,559	Orange	24	Female	No		No	FL resident	04/02/20
25,560	Orange	33	Male	Unknown			FL resident	04/02/20
25,561	Orange	29	Male	No		Yes	FL resident	04/02/20
25,562	Orange	33	Female	No		Yes	FL resident	04/02/20
25,563	Orange	34	Male	No		No	FL resident	04/02/20
25,564	Orange	56	Male	No		No	FL resident	04/02/20
25,565	Orange	60	Female	No		No	FL resident	04/02/20
25,566	Orange	57	Female	No		No	FL resident	04/02/20
25,567	Orange	73	Female	No		Yes	FL resident	04/02/20
25,568	Orange	41	Female	No		Yes	FL resident	04/02/20
25,569	Orange	48	Male	No		Yes	FL resident	04/02/20
25,570	Orange	41	Female	No		Yes	FL resident	04/02/20
25,571	Orange	49	Female	Yes	UNKNOWN COUNTRY	Unknown	FL resident	04/02/20
25,572	Orange	30	Male	Yes	NJ	Yes	FL resident	04/02/20
25,573	Orange	2	Male	No		Yes	FL resident	04/02/20
25,574	Orange	0	Female	Yes	NY	Yes	FL resident	04/02/20
25,575	Orange	7	Female	No		Yes	FL resident	04/02/20
25,576	Orange	20	Female	Yes	IL	Yes	FL resident	04/02/20
25,577	Orange	5	Female	No		Yes	FL resident	04/02/20
25,578	Orange	32	Female	No		Yes	FL resident	04/02/20
25,579	Orange	28	Male	No		Yes	FL resident	04/02/20
25,580	Orange	43	Female	No		Unknown	FL resident	04/02/20
25,581	Orange	48	Female	No		Yes	FL resident	04/02/20
25,582	Orange	29	Female	No			FL resident	04/02/20
25,583	Orange	27	Female	No		Yes	FL resident	04/02/20
25,584	Orange	56	Female	Unknown			FL resident	04/02/20
25,585	Orange	58	Male	No		Yes	FL resident	04/02/20
25,586	Orange	80	Male	No		No	FL resident	04/02/20
25,587	Orange	49	Male	Unknown		No	FL resident	04/02/20
25,588	Orange	60	Female	Yes	CA	No	FL resident	04/02/20
25,589	Orange	45	Female	Yes	FL; NY	No	FL resident	04/02/20
25,590	Orange	47	Female	No		Yes	FL resident	04/02/20
25,591	Orange	48	Female	No		Yes	FL resident	04/02/20
25,592	Orange	42	Female	No		No	FL resident	04/02/20
25,593	Orange	46	Male	No		Yes	FL resident	04/02/20
25,594	Orange	35	Male	No		No	FL resident	04/02/20
25,595	Orange	29	Male	No		Yes	FL resident	04/02/20
25,596	Orange	34	Male	Unknown		Yes	FL resident	04/02/20
25,597	Orange	33	Male	No		Yes	FL resident	04/02/20
25,598	Orange	31	Male	No		Yes	FL resident	04/02/20
25,599	Orange	33	Female	No		Yes	FL resident	04/02/20
25,600	Orange	74	Female	No		Yes	FL resident	04/02/20
25,601	Orange	48	Male	No		No	FL resident	04/02/20
25,602	Orange	33	Male	No		Yes	FL resident	04/02/20
25,603	Orange	66	Female	Yes	FL; NY	Yes	FL resident	04/02/20
25,604	Orange	37	Male	No		Unknown	FL resident	04/02/20
25,605	Orange	30	Male	No		Yes	FL resident	04/02/20
25,606	Orange	34	Female	No		No	FL resident	04/03/20
25,607	Orange	40	Female	Yes	FL; NY	Yes	FL resident	04/03/20



# Coronavirus: line list of cases

Data verified as of Apr 30, 2020 at 10 AM

Data in this report are provisional and subject to change.

Case	County	Age	Gender	Travel related	Travel detail	Contact with a confirmed case	Jurisdiction	Date case counted
25,608	Orange	47	Male	No		Yes	FL resident	04/03/20
25,609	Orange	24	Female	No		Yes	FL resident	04/03/20
25,610	Orange	24	Female	Yes	FL; UNITED ARAB EMIRATES	No	FL resident	04/03/20
25,611	Orange	65	Female	Yes	FL; PUERTO RICO	Yes	FL resident	04/03/20
25,612	Orange	22	Female	No		Yes	FL resident	04/03/20
25,613	Orange	22	Female	No		Yes	FL resident	04/03/20
25,614	Orange	21	Male	No		Yes	FL resident	04/03/20
25,615	Orange	28	Female	Yes	CT; FL; PA	No	FL resident	04/03/20
25,616	Orange	40	Female	Yes	FL; WY	Yes	FL resident	04/03/20
25,617	Orange	33	Female	Yes	NY	No	FL resident	04/03/20
25,618	Orange	68	Male	Yes	CO; FL	No	FL resident	04/03/20
25,619	Orange	56	Female	No		Yes	FL resident	04/03/20
25,620	Orange	23	Female	No		Yes	FL resident	04/03/20
25,621	Orange	34	Male	No		Yes	FL resident	04/03/20
25,622	Orange	59	Female	No		Yes	FL resident	04/03/20
25,623	Orange	26	Male	No		Yes	FL resident	04/03/20
25,624	Orange	51	Male	No		No	FL resident	04/03/20
25,625	Orange	52	Female	No		Yes	FL resident	04/03/20
25,626	Orange	46	Female	No		Yes	FL resident	04/03/20
25,627	Orange	36	Female	No		Unknown	FL resident	04/03/20
25,628	Orange	35	Female	No		Yes	FL resident	04/03/20
25,629	Orange	60	Male	Yes	FL; WI	Yes	FL resident	04/03/20
25,630	Orange	46	Female	No		Yes	FL resident	04/03/20
25,631	Orange	45	Male	No		Yes	FL resident	04/03/20
25,632	Orange	34	Female	No		No	FL resident	04/03/20
25,633	Orange	65	Male	No		Unknown	FL resident	04/03/20
25,634	Orange	52	Male	No		No	FL resident	04/03/20
25,635	Orange	32	Male	No		Unknown	FL resident	04/03/20
25,636	Orange	29	Female	Yes	UNITED KINGDOM	Yes	FL resident	04/03/20
25,637	Orange	51	Male	No		Yes	FL resident	04/03/20
25,638	Orange	51	Female	No		Yes	FL resident	04/03/20
25,639	Orange	55	Male	Unknown			FL resident	04/03/20
25,640	Orange	60	Male	No		No	FL resident	04/03/20
25,641	Orange	32	Male	Unknown			FL resident	04/03/20
25,642	Orange	38	Male	Yes	FL; MA	No	FL resident	04/03/20
25,643	Orange	34	Male	No		Yes	FL resident	04/03/20
25,644	Orange	54	Female	No		Unknown	FL resident	04/03/20
25,645	Orange	45	Female	Yes	FL; MI	Yes	FL resident	04/03/20
25,646	Orange	32	Male	No		Yes	FL resident	04/03/20
25,647	Orange	52	Male	No		Yes	FL resident	04/03/20
25,648	Orange	71	Female	Yes	NJ	Yes	FL resident	04/03/20
25,649	Orange	71	Female	Unknown			FL resident	04/03/20
25,650	Orange	86	Female	No		Yes	FL resident	04/03/20
25,651	Orange	41	Female	Unknown			FL resident	04/03/20
25,652	Orange	58	Male	Yes	LA	Unknown	FL resident	04/03/20
25,653	Orange	49	Male	No		Yes	FL resident	04/03/20
25,654	Orange	23	Male	No		Yes	FL resident	04/03/20
25,655	Orange	43	Female	Yes	FL; PUERTO RICO	No	FL resident	04/03/20
25,656	Orange	46	Female	No		No	FL resident	04/03/20
25,657	Orange	30	Male	Unknown		Yes	FL resident	04/04/20
25,658	Orange	86	Female	No		Unknown	FL resident	04/04/20
25,659	Orange	38	Female	Yes	Cayman Islands; FL; Jamaica; Mexico	Unknown	FL resident	04/04/20
25,660	Orange	29	Male	No		Unknown	FL resident	04/04/20
25,661	Orange	3	Female	No		Yes	FL resident	04/04/20
25,662	Orange	28	Female	No		Yes	FL resident	04/04/20
25,663	Orange	35	Female	No		Yes	FL resident	04/04/20
25,664	Orange	58	Female	No		No	FL resident	04/04/20
25,665	Orange	26	Male	No		Yes	FL resident	04/04/20
25,666	Orange	12	Male	No		Yes	FL resident	04/04/20
25,667	Orange	43	Female	No		Yes	FL resident	04/04/20
25,668	Orange	16	Female	No		Yes	FL resident	04/04/20



# Coronavirus: line list of cases

Data verified as of Apr 30, 2020 at 10 AM

Data in this report are provisional and subject to change.

Case	County	Age	Gender	Travel related	Travel detail	Contact with a confirmed case	Jurisdiction	Date case counted
25,669	Orange	74	Male	Yes	FL; LA	No	FL resident	04/04/20
25,670	Orange	60	Male	Yes	FL; NY	Yes	FL resident	04/04/20
25,671	Orange	17	Male	Unknown			FL resident	04/04/20
25,672	Orange	44	Male	No		Yes	FL resident	04/04/20
25,673	Orange	58	Male	No		Yes	FL resident	04/04/20
25,674	Orange	43	Female	No		No	FL resident	04/04/20
25,675	Orange	26	Female	No		No	FL resident	04/04/20
25,676	Orange	21	Female	No		No	FL resident	04/04/20
25,677	Orange	63	Male	Unknown		Yes	FL resident	04/04/20
25,678	Orange	24	Male	No		No	FL resident	04/04/20
25,679	Orange	35	Male	No		Unknown	FL resident	04/04/20
25,680	Orange	46	Male	No		Yes	FL resident	04/04/20
25,681	Orange	44	Female	No		No	FL resident	04/04/20
25,682	Orange	70	Female	Unknown			FL resident	04/04/20
25,683	Orange	35	Female	No		No	FL resident	04/04/20
25,684	Orange	30	Female	No		Yes	FL resident	04/04/20
25,685	Orange	59	Male	No		Yes	FL resident	04/04/20
25,686	Orange	27	Male	No		No	FL resident	04/04/20
25,687	Orange	26	Female	Unknown			FL resident	04/04/20
25,688	Orange	34	Female	No		No	FL resident	04/04/20
25,689	Orange	55	Male	No		Yes	FL resident	04/04/20
25,690	Orange	58	Male	No		Yes	FL resident	04/04/20
25,691	Orange	29	Female	Yes	NY	Yes	FL resident	04/04/20
25,692	Orange	58	Female	Yes	FL; NY	Yes	FL resident	04/04/20
25,693	Orange	50	Male	No		No	FL resident	04/04/20
25,694	Orange	59	Male	Yes	NY	No	FL resident	04/04/20
25,695	Orange	28	Female	No		No	FL resident	04/04/20
25,696	Orange	48	Male	No			FL resident	04/04/20
25,697	Orange	67	Female	No		Yes	FL resident	04/04/20
25,698	Orange	101	Female	No		No	FL resident	04/04/20
25,699	Orange	33	Male	No		Yes	FL resident	04/04/20
25,700	Orange	55	Male	No		Unknown	FL resident	04/04/20
25,701	Orange	37	Male	Unknown			FL resident	04/04/20
25,702	Orange	48	Female	Unknown		Yes	FL resident	04/04/20
25,703	Orange	35	Male	No		No	FL resident	04/04/20
25,704	Orange	36	Male	No		No	FL resident	04/04/20
25,705	Orange	19	Female	No		Yes	FL resident	04/04/20
25,706	Orange	25	Female	No		Yes	FL resident	04/04/20
25,707	Orange	51	Female	No		Yes	FL resident	04/04/20
25,708	Orange	37	Female	No		Yes	FL resident	04/04/20
25,709	Orange	38	Male	No		Yes	FL resident	04/04/20
25,710	Orange	57	Male	No		No	FL resident	04/04/20
25,711	Orange	52	Female	Yes	GA; NV; NY; TX	Unknown	FL resident	04/04/20
25,712	Orange	32	Male	Yes	CA; FL	Yes	FL resident	04/04/20
25,713	Orange	31	Male	Yes	ASIA; FL; LA	Yes	FL resident	04/04/20
25,714	Orange	35	Male	Unknown		Yes	FL resident	04/04/20
25,715	Orange	60	Female	Unknown			FL resident	04/05/20
25,716	Orange	72	Female	No		Yes	FL resident	04/05/20
25,717	Orange	45	Female	No		Yes	FL resident	04/05/20
25,718	Orange	66	Female	Unknown			FL resident	04/05/20
25,719	Orange	55	Male	No		No	FL resident	04/05/20
25,720	Orange	54	Male	No		Yes	FL resident	04/05/20
25,721	Orange	34	Male	No		Yes	FL resident	04/05/20
25,722	Orange	66	Male	Unknown			FL resident	04/05/20
25,723	Orange	74	Male	Yes	SOUTH AMERICA	Yes	FL resident	04/05/20
25,724	Orange	56	Male	No		Yes	FL resident	04/05/20
25,725	Orange	23	Male	Yes	FL; NJ	Yes	FL resident	04/05/20
25,726	Orange	42	Male	No		No	FL resident	04/05/20
25,727	Orange	68	Male	Yes	FL; OK	Unknown	FL resident	04/05/20
25,728	Orange	40	Male	No		Yes	FL resident	04/05/20
25,729	Orange	51	Female	No		Yes	FL resident	04/05/20
25,730	Orange	24	Male	Unknown			FL resident	04/05/20

# Coronavirus: line list of cases

Data verified as of Apr 30, 2020 at 10 AM

Data in this report are provisional and subject to change.

Case	County	Age	Gender	Travel related	Travel detail	Contact with a confirmed case	Jurisdiction	Date case counted
25,731	Orange	65	Female	No		No	FL resident	04/05/20
25,732	Orange	45	Male	No		Yes	FL resident	04/05/20
25,733	Orange	35	Female	No		No	FL resident	04/05/20
25,734	Orange	17	Male	Unknown			FL resident	04/05/20
25,735	Orange	47	Female	No		Yes	FL resident	04/05/20
25,736	Orange	51	Male	No		No	FL resident	04/05/20
25,737	Orange	29	Female	Yes	CHILE; FL; TX	Yes	FL resident	04/05/20
25,738	Orange	39	Male	No		No	FL resident	04/05/20
25,739	Orange	32	Female	No		Yes	FL resident	04/05/20
25,740	Orange	46	Male	No		No	FL resident	04/05/20
25,741	Orange	35	Male	No		Yes	FL resident	04/05/20
25,742	Orange	43	Female	No		No	FL resident	04/05/20
25,743	Orange	45	Male	No		Yes	FL resident	04/05/20
25,744	Orange	37	Male	No		Yes	FL resident	04/05/20
25,745	Orange	19	Female	No		Yes	FL resident	04/05/20
25,746	Orange	41	Male	No		No	FL resident	04/05/20
25,747	Orange	24	Male	No		No	FL resident	04/05/20
25,748	Orange	54	Female	No			FL resident	04/06/20
25,749	Orange	70	Male	No		Yes	FL resident	04/06/20
25,750	Orange	59	Female	Yes	FL; TN	No	FL resident	04/06/20
25,751	Orange	24	Female	No		No	FL resident	04/06/20
25,752	Orange	65	Female	No		Yes	FL resident	04/06/20
25,753	Orange	55	Male	Yes	FL; NY	Yes	FL resident	04/06/20
25,754	Orange	48	Male	Yes	FL; NY	No	FL resident	04/06/20
25,755	Orange	41	Female	No		No	FL resident	04/06/20
25,756	Orange	53	Female	No		No	FL resident	04/06/20
25,757	Orange	55	Female	Yes	FL; MO	Yes	FL resident	04/06/20
25,758	Orange	66	Female	No		No	FL resident	04/06/20
25,759	Orange	38	Male	No		Yes	FL resident	04/06/20
25,760	Orange	45	Male	No		No	FL resident	04/06/20
25,761	Orange	23	Male	No		Unknown	FL resident	04/06/20
25,762	Orange	39	Female	No		No	FL resident	04/06/20
25,763	Orange	51	Male	Unknown		Yes	FL resident	04/06/20
25,764	Orange	25	Female	No		Yes	FL resident	04/06/20
25,765	Orange	77	Male	No		Yes	FL resident	04/06/20
25,766	Orange	69	Female	No		Yes	FL resident	04/06/20
25,767	Orange	30	Male	No		No	FL resident	04/06/20
25,768	Orange	67	Female	Unknown			FL resident	04/06/20
25,769	Orange	64	Female	Yes	NY	No	FL resident	04/06/20
25,770	Orange	64	Male	No		Yes	FL resident	04/06/20
25,771	Orange	60	Male	No		Yes	FL resident	04/06/20
25,772	Orange	63	Male	No		Yes	FL resident	04/06/20
25,773	Orange	93	Male	No		Unknown	FL resident	04/06/20
25,774	Orange	37	Male	No		Yes	FL resident	04/06/20
25,775	Orange	64	Female	Unknown			FL resident	04/06/20
25,776	Orange	2	Male	No		No	FL resident	04/06/20
25,777	Orange	52	Female	No		Yes	FL resident	04/06/20
25,778	Orange	52	Male	No		Yes	FL resident	04/06/20
25,779	Orange	56	Male	No		Unknown	FL resident	04/06/20
25,780	Orange	54	Female	No		Unknown	FL resident	04/06/20
25,781	Orange	43	Female	No		No	FL resident	04/06/20
25,782	Orange	39	Female	Yes	MI	No	FL resident	04/07/20
25,783	Orange	35	Male	No		Yes	FL resident	04/07/20
25,784	Orange	49	Male	Yes	IL; NM; NY; TN	No	FL resident	04/07/20
25,785	Orange	28	Female	Unknown		Unknown	FL resident	04/07/20
25,786	Orange	48	Male	No		No	FL resident	04/07/20
25,787	Orange	31	Male	Unknown		No	FL resident	04/07/20
25,788	Orange	42	Female	Yes	FL; LA	Yes	FL resident	04/07/20
25,789	Orange	65	Male	No		Unknown	FL resident	04/07/20
25,790	Orange	60	Female	No		No	FL resident	04/07/20
25,791	Orange	41	Female	No		Unknown	FL resident	04/07/20
25,792	Orange	27	Female	Yes	FL; NY	Yes	FL resident	04/07/20

# Coronavirus: line list of cases

Data verified as of Apr 30, 2020 at 10 AM

Data in this report are provisional and subject to change.

Case	County	Age	Gender	Travel related	Travel detail	Contact with a confirmed case	Jurisdiction	Date case counted
25,793	Orange	35	Male	No		Yes	FL resident	04/07/20
25,794	Orange	51	Female	Yes	GA	Yes	FL resident	04/07/20
25,795	Orange	54	Male	Yes	GA	Yes	FL resident	04/07/20
25,796	Orange	57	Male	No		No	FL resident	04/07/20
25,797	Orange	50	Male	No		No	FL resident	04/07/20
25,798	Orange	52	Female	No		No	FL resident	04/07/20
25,799	Orange	40	Male	No		Unknown	FL resident	04/07/20
25,800	Orange	80	Male	Unknown			FL resident	04/07/20
25,801	Orange	85	Female	No		Yes	FL resident	04/07/20
25,802	Orange	36	Male	No		Yes	FL resident	04/07/20
25,803	Orange	65	Female	No		Yes	FL resident	04/08/20
25,804	Orange	46	Male	Yes	NY	Yes	FL resident	04/08/20
25,805	Orange	18	Male	No		No	FL resident	04/08/20
25,806	Orange	57	Female	Yes	NY	Yes	FL resident	04/08/20
25,807	Orange	49	Male	No		No	FL resident	04/08/20
25,808	Orange	52	Female	No		No	FL resident	04/08/20
25,809	Orange	19	Female	No		No	FL resident	04/08/20
25,810	Orange	34	Male	Unknown			FL resident	04/08/20
25,811	Orange	33	Female	No		Yes	FL resident	04/08/20
25,812	Orange	48	Female	No		No	FL resident	04/08/20
25,813	Orange	32	Male	No		Yes	FL resident	04/08/20
25,814	Orange	60	Male	Unknown			FL resident	04/08/20
25,815	Orange	39	Male	Yes	NY	Yes	FL resident	04/08/20
25,816	Orange	21	Male	No		Yes	FL resident	04/08/20
25,817	Orange	52	Female	Yes	FL; PUERTO RICO	Yes	FL resident	04/08/20
25,818	Orange	28	Female	No		No	FL resident	04/08/20
25,819	Orange	57	Female	Yes	UNITED KINGDOM	Yes	FL resident	04/08/20
25,820	Orange	30	Female	No		No	FL resident	04/08/20
25,821	Orange	81	Male	No		No	FL resident	04/08/20
25,822	Orange	41	Male	Unknown			FL resident	04/08/20
25,823	Orange	41	Female	Yes	NY	Yes	FL resident	04/08/20
25,824	Orange	16	Female	No		Yes	FL resident	04/08/20
25,825	Orange	53	Male	No		No	FL resident	04/08/20
25,826	Orange	18	Female	No		Yes	FL resident	04/08/20
25,827	Orange	75	Male	No		Yes	FL resident	04/08/20
25,828	Orange	70	Female	No		Yes	FL resident	04/08/20
25,829	Orange	62	Male	No		Yes	FL resident	04/08/20
25,830	Orange	38	Male	No		Unknown	FL resident	04/08/20
25,831	Orange	25	Male	No		Yes	FL resident	04/08/20
25,832	Orange	57	Female	No		Yes	FL resident	04/08/20
25,833	Orange	62	Male	No		Yes	FL resident	04/08/20
25,834	Orange	36	Female	Unknown		Unknown	FL resident	04/08/20
25,835	Orange	44	Female	Yes	CA; FL	No	FL resident	04/08/20
25,836	Orange	27	Female	No		No	FL resident	04/08/20
25,837	Orange	51	Female	No		No	FL resident	04/08/20
25,838	Orange	65	Male	Yes	FL; PUERTO RICO	Yes	FL resident	04/08/20
25,839	Orange	85	Female	No		No	FL resident	04/08/20
25,840	Orange	42	Female	No		No	FL resident	04/08/20
25,841	Orange	49	Female	No		No	FL resident	04/08/20
25,842	Orange	30	Female	No		No	FL resident	04/08/20
25,843	Orange	89	Female	No		No	FL resident	04/08/20
25,844	Orange	53	Male	Unknown			FL resident	04/08/20
25,845	Orange	55	Male	Yes	FL; UT	No	FL resident	04/08/20
25,846	Orange	81	Female	No		No	FL resident	04/08/20
25,847	Orange	42	Male	No		Yes	FL resident	04/08/20
25,848	Orange	71	Female	Yes	SPAIN	Yes	FL resident	04/08/20
25,849	Orange	15	Male	Unknown		Yes	FL resident	04/08/20
25,850	Orange	19	Female	No		Yes	FL resident	04/08/20
25,851	Orange	18	Male	No		Yes	FL resident	04/08/20
25,852	Orange	41	Female	No		Yes	FL resident	04/08/20
25,853	Orange	31	Female	Yes	FL; ITALY	Unknown	FL resident	04/08/20
25,854	Orange	68	Female	No		Yes	FL resident	04/08/20



# Coronavirus: line list of cases

Data verified as of Apr 30, 2020 at 10 AM

Data in this report are provisional and subject to change.

Case	County	Age	Gender	Travel related	Travel detail	Contact with a confirmed case	Jurisdiction	Date case counted
25,855	Orange	44	Female	No		Yes	FL resident	04/08/20
25,856	Orange	42	Male	Yes	FL; NY	Yes	FL resident	04/08/20
25,857	Orange	23	Female	No		Yes	FL resident	04/08/20
25,858	Orange	24	Female	No		No	FL resident	04/08/20
25,859	Orange	22	Female	No		No	FL resident	04/08/20
25,860	Orange	65	Male	No		Yes	FL resident	04/08/20
25,861	Orange	26	Female	No		No	FL resident	04/08/20
25,862	Orange	57	Male	Yes	FL; KUWAIT; QATAR	Yes	FL resident	04/08/20
25,863	Orange	55	Male	No		Yes	FL resident	04/08/20
25,864	Orange	56	Female	No		Yes	FL resident	04/08/20
25,865	Orange	56	Male	No		Yes	FL resident	04/08/20
25,866	Orange	84	Female	No		No	FL resident	04/08/20
25,867	Orange	92	Female	No		No	FL resident	04/08/20
25,868	Orange	46	Female	Unknown			FL resident	04/08/20
25,869	Orange	43	Female	No		Yes	FL resident	04/09/20
25,870	Orange	24	Male	No		Yes	FL resident	04/09/20
25,871	Orange	53	Female	No		Yes	FL resident	04/09/20
25,872	Orange	40	Male	No		No	FL resident	04/09/20
25,873	Orange	55	Female	No		No	FL resident	04/09/20
25,874	Orange	47	Female	No		No	FL resident	04/09/20
25,875	Orange	44	Female	Yes	FL; VA	Yes	FL resident	04/09/20
25,876	Orange	41	Female	No		Unknown	FL resident	04/09/20
25,877	Orange	56	Male	No		Yes	FL resident	04/09/20
25,878	Orange	60	Male	No		Yes	FL resident	04/09/20
25,879	Orange	39	Female	No		Yes	FL resident	04/09/20
25,880	Orange	52	Female	No		Yes	FL resident	04/09/20
25,881	Orange	21	Female	No		Yes	FL resident	04/09/20
25,882	Orange	75	Male	No		Yes	FL resident	04/09/20
25,883	Orange	22	Female	No		Yes	FL resident	04/09/20
25,884	Orange	56	Male	No		Yes	FL resident	04/09/20
25,885	Orange	23	Male	Yes	FL; GA; VA	Yes	FL resident	04/09/20
25,886	Orange	36	Male	No		Yes	FL resident	04/09/20
25,887	Orange	28	Female	Yes	FL; GA; NY; OH; PUERTO RICO; TX	No	FL resident	04/09/20
25,888	Orange	27	Female	Yes	FL; GA	Yes	FL resident	04/09/20
25,889	Orange	22	Female	No		Yes	FL resident	04/09/20
25,890	Orange	51	Female	Unknown			FL resident	04/09/20
25,891	Orange	32	Male	No		No	FL resident	04/09/20
25,892	Orange	40	Female	No		No	FL resident	04/09/20
25,893	Orange	58	Male	Yes	FL; OK; VA	Yes	FL resident	04/09/20
25,894	Orange	66	Male	Unknown			FL resident	04/09/20
25,895	Orange	81	Female	No		Unknown	FL resident	04/09/20
25,896	Orange	41	Female	No		Unknown	FL resident	04/09/20
25,897	Orange	34	Female	Yes	UT	No	FL resident	04/09/20
25,898	Orange	22	Female	No		No	FL resident	04/09/20
25,899	Orange	52	Male	No		Yes	FL resident	04/09/20
25,900	Orange	29	Female	No		Yes	FL resident	04/09/20
25,901	Orange	41	Male	No		No	FL resident	04/09/20
25,902	Orange	24	Male	No		Unknown	FL resident	04/09/20
25,903	Orange	51	Female	No		No	FL resident	04/09/20
25,904	Orange	39	Female	No		Yes	FL resident	04/09/20
25,905	Orange	56	Female	No		Yes	FL resident	04/09/20
25,906	Orange	66	Male	No		Yes	FL resident	04/09/20
25,907	Orange	61	Female	Unknown		Yes	FL resident	04/09/20
25,908	Orange	52	Male	No		No	FL resident	04/09/20
25,909	Orange	28	Male	Unknown		No	FL resident	04/09/20
25,910	Orange	52	Female	No		Yes	FL resident	04/09/20
25,911	Orange	21	Male	Unknown			FL resident	04/10/20
25,912	Orange	7	Male	No		No	FL resident	04/10/20
25,913	Orange	59	Female	No		Yes	FL resident	04/10/20
25,914	Orange	32	Male	No		No	FL resident	04/10/20
25,915	Orange	33	Female	No		Yes	FL resident	04/10/20



# Coronavirus: line list of cases

Data verified as of Apr 30, 2020 at 10 AM

Data in this report are provisional and subject to change.

Case	County	Age	Gender	Travel related	Travel detail	Contact with a confirmed case	Jurisdiction	Date case counted
25,916	Orange	40	Female	No		No	FL resident	04/10/20
25,917	Orange	46	Male	No		Yes	FL resident	04/10/20
25,918	Orange	62	Male	Unknown		Yes	FL resident	04/10/20
25,919	Orange	45	Female	Unknown			FL resident	04/10/20
25,920	Orange	50	Female	No		Yes	FL resident	04/10/20
25,921	Orange	63	Female	No		Yes	FL resident	04/10/20
25,922	Orange	22	Female	No		Yes	FL resident	04/10/20
25,923	Orange	52	Male	Yes	FL; PAKISTAN	No	FL resident	04/10/20
25,924	Orange	54	Male	Unknown			FL resident	04/10/20
25,925	Orange	19	Female	No		Yes	FL resident	04/10/20
25,926	Orange	25	Male	Unknown			FL resident	04/10/20
25,927	Orange	68	Male	Yes	FL; NJ; NY	No	FL resident	04/10/20
25,928	Orange	72	Female	No		Yes	FL resident	04/10/20
25,929	Orange	62	Female	No		Yes	FL resident	04/10/20
25,930	Orange	24	Female	No		Yes	FL resident	04/10/20
25,931	Orange	33	Male	No		Yes	FL resident	04/10/20
25,932	Orange	35	Male	No		Unknown	FL resident	04/10/20
25,933	Orange	83	Female	No		No	FL resident	04/10/20
25,934	Orange	75	Male	No		No	FL resident	04/10/20
25,935	Orange	34	Male	No		Unknown	FL resident	04/10/20
25,936	Orange	82	Female	No		Yes	FL resident	04/10/20
25,937	Orange	28	Female	No		No	FL resident	04/10/20
25,938	Orange	60	Female	No		No	FL resident	04/10/20
25,939	Orange	55	Male	No		No	FL resident	04/10/20
25,940	Orange	67	Male	No		No	FL resident	04/11/20
25,941	Orange	21	Female	Unknown			FL resident	04/11/20
25,942	Orange	20	Female	No		Yes	FL resident	04/11/20
25,943	Orange	9	Female	No		Yes	FL resident	04/11/20
25,944	Orange	26	Male	Yes	DC; FL	Yes	FL resident	04/11/20
25,945	Orange	45	Female	No		Yes	FL resident	04/11/20
25,946	Orange	37	Male	No		Unknown	FL resident	04/11/20
25,947	Orange	66	Male	No		Unknown	FL resident	04/11/20
25,948	Orange	62	Male	No		Yes	FL resident	04/11/20
25,949	Orange	83	Female	Unknown			FL resident	04/11/20
25,950	Orange	18	Female	No		Yes	FL resident	04/11/20
25,951	Orange	37	Female	No		No	FL resident	04/11/20
25,952	Orange	69	Female	No		Yes	FL resident	04/11/20
25,953	Orange	50	Male	No		No	FL resident	04/11/20
25,954	Orange	63	Male	No		Yes	FL resident	04/11/20
25,955	Orange	29	Male	Unknown			FL resident	04/11/20
25,956	Orange	33	Male	Unknown			FL resident	04/11/20
25,957	Orange	61	Female	No		Yes	FL resident	04/11/20
25,958	Orange	53	Female	Yes	GA	No	FL resident	04/11/20
25,959	Orange	28	Male	Yes	FL; UNITED KINGDOM	Yes	FL resident	04/11/20
25,960	Orange	29	Male	No		Yes	FL resident	04/11/20
25,961	Orange	33	Male	No		Yes	FL resident	04/11/20
25,962	Orange	49	Male	No		Yes	FL resident	04/11/20
25,963	Orange	43	Male	No		Unknown	FL resident	04/11/20
25,964	Orange	44	Male	No		Yes	FL resident	04/11/20
25,965	Orange	37	Male	No		No	FL resident	04/11/20
25,966	Orange	33	Male	Yes	FL; NY	No	FL resident	04/11/20
25,967	Orange	49	Male	No		Yes	FL resident	04/11/20
25,968	Orange	31	Male	No		Unknown	FL resident	04/11/20
25,969	Orange	36	Male	No		Yes	FL resident	04/11/20
25,970	Orange	40	Female	No		Yes	FL resident	04/11/20
25,971	Orange	0	Male	No		Yes	FL resident	04/11/20
25,972	Orange	33	Male	No		Yes	FL resident	04/11/20
25,973	Orange	37	Female	No		No	FL resident	04/11/20
25,974	Orange	55	Female	Yes	DC; FL; SC	No	FL resident	04/12/20
25,975	Orange	54	Female	No		No	FL resident	04/12/20
25,976	Orange	43	Male	Unknown			FL resident	04/12/20
25,977	Orange	47	Male	No		No	FL resident	04/12/20

# Coronavirus: line list of cases

Data verified as of Apr 30, 2020 at 10 AM

Data in this report are provisional and subject to change.

Case	County	Age	Gender	Travel related	Travel detail	Contact with a confirmed case	Jurisdiction	Date case counted
25,978	Orange	7	Male	No		Yes	FL resident	04/12/20
25,979	Orange	41	Male	No		No	FL resident	04/12/20
25,980	Orange	36	Male	No		Yes	FL resident	04/12/20
25,981	Orange	29	Male	Yes	FL; GEORGIA	No	FL resident	04/12/20
25,982	Orange	40	Male	No		No	FL resident	04/12/20
25,983	Orange	24	Male	No		Unknown	FL resident	04/12/20
25,984	Orange	63	Female	No		No	FL resident	04/12/20
25,985	Orange	35	Male	Yes	FL; NJ	Unknown	FL resident	04/12/20
25,986	Orange	46	Male	Unknown		Unknown	FL resident	04/12/20
25,987	Orange	63	Male	No		No	FL resident	04/12/20
25,988	Orange	73	Female	No		Yes	FL resident	04/12/20
25,989	Orange	60	Male	No		Yes	FL resident	04/12/20
25,990	Orange	51	Female	No		Yes	FL resident	04/12/20
25,991	Orange	57	Female	No		Yes	FL resident	04/12/20
25,992	Orange	36	Female	No		Yes	FL resident	04/12/20
25,993	Orange	30	Male	Unknown			FL resident	04/12/20
25,994	Orange	7	Female	Unknown			FL resident	04/12/20
25,995	Orange	87	Female	No		No	FL resident	04/12/20
25,996	Orange	31	Male	Yes	FL; HONDURAS	Yes	FL resident	04/12/20
25,997	Orange	35	Male	No		Yes	FL resident	04/12/20
25,998	Orange	52	Female	No		Unknown	FL resident	04/12/20
25,999	Orange	19	Male	No		Yes	FL resident	04/12/20
26,000	Orange	50	Female	Yes	UNITED KINGDOM	Yes	FL resident	04/12/20
26,001	Orange	46	Male	No		Yes	FL resident	04/12/20
26,002	Orange	29	Female	No		Yes	FL resident	04/12/20
26,003	Orange	0	Female	Unknown		Yes	FL resident	04/12/20
26,004	Orange	21	Female	Unknown			FL resident	04/12/20
26,005	Orange	10	Male	Unknown			FL resident	04/12/20
26,006	Orange	54	Female	No		Yes	FL resident	04/12/20
26,007	Orange	66	Female	No		Yes	FL resident	04/12/20
26,008	Orange	30	Male	Yes	FL; LA	Yes	FL resident	04/12/20
26,009	Orange	46	Male	Unknown		Unknown	FL resident	04/12/20
26,010	Orange	18	Female	Yes	FL; PUERTO RICO	No	FL resident	04/12/20
26,011	Orange	51	Male	No		Yes	FL resident	04/12/20
26,012	Orange	48	Female	No		Yes	FL resident	04/12/20
26,013	Orange	20	Male	No		Yes	FL resident	04/12/20
26,014	Orange	48	Female	No		No	FL resident	04/12/20
26,015	Orange	46	Female	No		Yes	FL resident	04/12/20
26,016	Orange	83	Female	No		Yes	FL resident	04/12/20
26,017	Orange	49	Male	No		Yes	FL resident	04/12/20
26,018	Orange	32	Male	No		No	FL resident	04/12/20
26,019	Orange	52	Male	Yes	CA; FL; KS; MA; ME; NC; NJ; UT; WA; WY	No	FL resident	04/12/20
26,020	Orange	38	Male	No		Yes	FL resident	04/13/20
26,021	Orange	14	Female	No		Yes	FL resident	04/13/20
26,022	Orange	24	Female	No		No	FL resident	04/13/20
26,023	Orange	31	Male	Unknown			FL resident	04/13/20
26,024	Orange	2	Male	No		Yes	FL resident	04/13/20
26,025	Orange	22	Female	No		Yes	FL resident	04/13/20
26,026	Orange	43	Female	Unknown			FL resident	04/13/20
26,027	Orange	40	Female	No		Yes	FL resident	04/13/20
26,028	Orange	38	Male	No		Yes	FL resident	04/13/20
26,029	Orange	44	Female	Unknown			FL resident	04/13/20
26,030	Orange	52	Male	Yes	FL; NY	No	FL resident	04/13/20
26,031	Orange	36	Female	No		Unknown	FL resident	04/13/20
26,032	Orange	85	Male	No		No	FL resident	04/13/20
26,033	Orange	44	Female	No		Yes	FL resident	04/13/20
26,034	Orange	48	Female	No		No	FL resident	04/13/20
26,035	Orange	45	Male	No		No	FL resident	04/13/20
26,036	Orange	50	Female	No		Yes	FL resident	04/13/20
26,037	Orange	17	Male	Unknown			FL resident	04/13/20
26,038	Orange	50	Female	Yes	FL; NJ	Yes	FL resident	04/13/20

# Coronavirus: line list of cases

Data verified as of Apr 30, 2020 at 10 AM

Data in this report are provisional and subject to change.

Case	County	Age	Gender	Travel related	Travel detail	Contact with a confirmed case	Jurisdiction	Date case counted
26,039	Orange	1	Female	No		Yes	FL resident	04/13/20
26,040	Orange	41	Male	Unknown			FL resident	04/13/20
26,041	Orange	58	Male	No		Yes	FL resident	04/13/20
26,042	Orange	63	Female	Unknown			FL resident	04/13/20
26,043	Orange	21	Male	No		Yes	FL resident	04/13/20
26,044	Orange	22	Male	No		Yes	FL resident	04/13/20
26,045	Orange	57	Female	No		No	FL resident	04/13/20
26,046	Orange	37	Female	No		Unknown	FL resident	04/13/20
26,047	Orange	63	Female	Yes	FL; NY	No	FL resident	04/13/20
26,048	Orange	64	Female	No		Yes	FL resident	04/14/20
26,049	Orange	61	Male	No		No	FL resident	04/14/20
26,050	Orange	64	Male	Unknown			FL resident	04/14/20
26,051	Orange	32	Male	No		Yes	FL resident	04/14/20
26,052	Orange	24	Male	Unknown			FL resident	04/14/20
26,053	Orange	45	Male	Yes	NY	No	FL resident	04/14/20
26,054	Orange	18	Male	No		Yes	FL resident	04/14/20
26,055	Orange	66	Male	No		Yes	FL resident	04/14/20
26,056	Orange	16	Female	No		Yes	FL resident	04/14/20
26,057	Orange	51	Female	Unknown		Unknown	FL resident	04/14/20
26,058	Orange	18	Male	No		Yes	FL resident	04/14/20
26,059	Orange	78	Male	No		No	FL resident	04/14/20
26,060	Orange	38	Male	No		Yes	FL resident	04/14/20
26,061	Orange	3	Male	No		Unknown	FL resident	04/14/20
26,062	Orange	66	Female	Yes	FL; GA	Unknown	FL resident	04/14/20
26,063	Orange	57	Female	No		Yes	FL resident	04/14/20
26,064	Orange	61	Male	No		Yes	FL resident	04/14/20
26,065	Orange	40	Male	Yes	NY	No	FL resident	04/14/20
26,066	Orange	53	Female	Unknown		Yes	FL resident	04/15/20
26,067	Orange	29	Female	No		Yes	FL resident	04/15/20
26,068	Orange	60	Female	No		Yes	FL resident	04/15/20
26,069	Orange	26	Female	Unknown			FL resident	04/15/20
26,070	Orange	4	Male	No		Yes	FL resident	04/15/20
26,071	Orange	24	Male	No		No	FL resident	04/15/20
26,072	Orange	40	Female	No		Yes	FL resident	04/15/20
26,073	Orange	16	Male	No		Yes	FL resident	04/15/20
26,074	Orange	36	Female	No		Yes	FL resident	04/15/20
26,075	Orange	2	Male	No		Yes	FL resident	04/15/20
26,076	Orange	44	Male	Yes	FL; NH; NY	No	FL resident	04/15/20
26,077	Orange	49	Male	Unknown		Unknown	FL resident	04/15/20
26,078	Orange	32	Female	No		Yes	FL resident	04/15/20
26,079	Orange	50	Female	No		Yes	FL resident	04/15/20
26,080	Orange	71	Female	Unknown		Unknown	FL resident	04/15/20
26,081	Orange	83	Male	No		No	FL resident	04/15/20
26,082	Orange	30	Male	Yes	FL; NY	No	FL resident	04/15/20
26,083	Orange	32	Female	Unknown			FL resident	04/15/20
26,084	Orange	52	Female	No		No	FL resident	04/15/20
26,085	Orange	73	Male	Yes	SPAIN	Yes	FL resident	04/15/20
26,086	Orange	83	Male	Unknown		No	FL resident	04/15/20
26,087	Orange	45	Male	Unknown			FL resident	04/15/20
26,088	Orange	50	Female	Unknown			FL resident	04/15/20
26,089	Orange	50	Female	No			FL resident	04/15/20
26,090	Orange	42	Male	No		Yes	FL resident	04/15/20
26,091	Orange	52	Female	Yes	NJ	Yes	FL resident	04/15/20
26,092	Orange	48	Male	No		Yes	FL resident	04/15/20
26,093	Orange	56	Male	No		No	FL resident	04/15/20
26,094	Orange	24	Male	No		No	FL resident	04/15/20
26,095	Orange	85	Female	No		No	FL resident	04/15/20
26,096	Orange	54	Male	No		Yes	FL resident	04/15/20
26,097	Orange	71	Male	Unknown		Yes	FL resident	04/15/20
26,098	Orange	33	Male	No		Yes	FL resident	04/15/20
26,099	Orange	73	Female	No		Yes	FL resident	04/15/20
26,100	Orange	74	Female	No		Unknown	FL resident	04/15/20



# Coronavirus: line list of cases

Data verified as of Apr 30, 2020 at 10 AM

Data in this report are provisional and subject to change.

Case	County	Age	Gender	Travel related	Travel detail	Contact with a confirmed case	Jurisdiction	Date case counted
26,101	Orange	60	Male	No		Yes	FL resident	04/16/20
26,102	Orange	49	Female	No		Yes	FL resident	04/16/20
26,103	Orange	25	Female	Unknown			FL resident	04/16/20
26,104	Orange	46	Male	Yes	FL; NY	No	FL resident	04/16/20
26,105	Orange	63	Female	No		Yes	FL resident	04/16/20
26,106	Orange	49	Female	No		Yes	FL resident	04/16/20
26,107	Orange	49	Female	No		Yes	FL resident	04/16/20
26,108	Orange	40	Female	No		Yes	FL resident	04/16/20
26,109	Orange	30	Female	Yes	FL; NY	No	FL resident	04/16/20
26,110	Orange	36	Female	Unknown			FL resident	04/16/20
26,111	Orange	56	Male	No		No	FL resident	04/16/20
26,112	Orange	65	Male	No		Yes	FL resident	04/16/20
26,113	Orange	11	Male	No		Yes	FL resident	04/16/20
26,114	Orange	69	Female	No		Yes	FL resident	04/16/20
26,115	Orange	53	Male	Yes	ECUADOR; FL	Yes	FL resident	04/16/20
26,116	Orange	28	Female	Yes	ECUADOR; FL	Yes	FL resident	04/16/20
26,117	Orange	37	Female	No		Yes	FL resident	04/16/20
26,118	Orange	10	Female	Unknown		Unknown	FL resident	04/16/20
26,119	Orange	61	Male	No		No	FL resident	04/16/20
26,120	Orange	34	Male	Yes	TN	No	FL resident	04/16/20
26,121	Orange	66	Female	No		Yes	FL resident	04/16/20
26,122	Orange	69	Male	No		Unknown	FL resident	04/16/20
26,123	Orange	23	Male	No		No	FL resident	04/16/20
26,124	Orange	25	Female	No		Yes	FL resident	04/16/20
26,125	Orange	0	Female	Yes	BRAZIL; FL	Yes	FL resident	04/16/20
26,126	Orange	58	Male	No		Yes	FL resident	04/16/20
26,127	Orange	17	Female	No		Yes	FL resident	04/16/20
26,128	Orange	40	Female	Unknown			FL resident	04/16/20
26,129	Orange	44	Female	No		Yes	FL resident	04/16/20
26,130	Orange	30	Male	No		Yes	FL resident	04/16/20
26,131	Orange	7	Female	No		Yes	FL resident	04/16/20
26,132	Orange	17	Male	No		Yes	FL resident	04/16/20
26,133	Orange	16	Male	No		Yes	FL resident	04/16/20
26,134	Orange	67	Female	No		Yes	FL resident	04/16/20
26,135	Orange	61	Female	Yes	FL; U.S. VIRGIN ISLANDS	Yes	FL resident	04/16/20
26,136	Orange	65	Female	No		No	FL resident	04/16/20
26,137	Orange	77	Female	No		Yes	FL resident	04/16/20
26,138	Orange	26	Male	No		No	FL resident	04/16/20
26,139	Orange	45	Unknown	Unknown		Unknown	FL resident	04/16/20
26,140	Orange	44	Male	No		No	FL resident	04/16/20
26,141	Orange	57	Male	No		No	FL resident	04/16/20
26,142	Orange	47	Female	No		Yes	FL resident	04/16/20
26,143	Orange	41	Male	Unknown			FL resident	04/16/20
26,144	Orange	61	Male	No		Unknown	FL resident	04/16/20
26,145	Orange	67	Male	No		No	FL resident	04/16/20
26,146	Orange	69	Male	Yes	DOMINICAN REPUBLIC; FL	Yes	FL resident	04/16/20
26,147	Orange	29	Male	No		No	FL resident	04/16/20
26,148	Orange	43	Female	No		Yes	FL resident	04/16/20
26,149	Orange	47	Male	No		Yes	FL resident	04/16/20
26,150	Orange	34	Female	No		Yes	FL resident	04/16/20
26,151	Orange	34	Male	No		No	FL resident	04/16/20
26,152	Orange	36	Female	No		Yes	FL resident	04/16/20
26,153	Orange	58	Male	No		Yes	FL resident	04/16/20
26,154	Orange	52	Female	No		Yes	FL resident	04/16/20
26,155	Orange	48	Male	No		Yes	FL resident	04/17/20
26,156	Orange	75	Male	No		No	FL resident	04/17/20
26,157	Orange	29	Male	No		No	FL resident	04/17/20
26,158	Orange	21	Male	No		No	FL resident	04/17/20
26,159	Orange	28	Female	No		Yes	FL resident	04/17/20
26,160	Orange	34	Female	No		No	FL resident	04/17/20
26,161	Orange	24	Female	Unknown		Yes	FL resident	04/17/20
26,162	Orange	71	Female	No		Yes	FL resident	04/17/20



# Coronavirus: line list of cases

Data verified as of Apr 30, 2020 at 10 AM

Data in this report are provisional and subject to change.

Case	County	Age	Gender	Travel related	Travel detail	Contact with a confirmed case	Jurisdiction	Date case counted
26,163	Orange	60	Female	No		Yes	FL resident	04/17/20
26,164	Orange	23	Male	No		Yes	FL resident	04/17/20
26,165	Orange	33	Female	No		Yes	FL resident	04/17/20
26,166	Orange	36	Male	No		Yes	FL resident	04/17/20
26,167	Orange	58	Male	No		Yes	FL resident	04/17/20
26,168	Orange	35	Female	No		No	FL resident	04/17/20
26,169	Orange	58	Female	Unknown			FL resident	04/17/20
26,170	Orange	42	Male	No		Yes	FL resident	04/17/20
26,171	Orange	65	Female	No		Yes	FL resident	04/17/20
26,172	Orange	31	Female	No		Yes	FL resident	04/17/20
26,173	Orange	26	Female	No		Yes	FL resident	04/17/20
26,174	Orange	46	Female	Unknown			FL resident	04/17/20
26,175	Orange	23	Female	No		Yes	FL resident	04/17/20
26,176	Orange	35	Male	Unknown			FL resident	04/17/20
26,177	Orange	15	Female	No		Yes	FL resident	04/17/20
26,178	Orange	30	Female	No		Yes	FL resident	04/17/20
26,179	Orange	24	Female	No		Yes	FL resident	04/17/20
26,180	Orange	36	Male	No		Unknown	FL resident	04/17/20
26,181	Orange	54	Female	Unknown			FL resident	04/17/20
26,182	Orange	48	Female	Yes	EL SALVADOR; FL	No	FL resident	04/17/20
26,183	Orange	29	Female	No		Yes	FL resident	04/17/20
26,184	Orange	58	Female	No		Yes	FL resident	04/17/20
26,185	Orange	24	Male	Yes	QATAR; UNKNOWN	No	FL resident	04/17/20
26,186	Orange	79	Male	No		Unknown	FL resident	04/17/20
26,187	Orange	59	Male	No		Yes	FL resident	04/17/20
26,188	Orange	51	Male	No		Yes	FL resident	04/18/20
26,189	Orange	81	Female	No		Yes	FL resident	04/18/20
26,190	Orange	46	Female	No		Yes	FL resident	04/18/20
26,191	Orange	32	Female	No		Yes	FL resident	04/18/20
26,192	Orange	23	Male	No		No	FL resident	04/18/20
26,193	Orange	19	Female	Unknown		Yes	FL resident	04/18/20
26,194	Orange	58	Male	Unknown			FL resident	04/18/20
26,195	Orange	36	Female	Unknown			FL resident	04/18/20
26,196	Orange	33	Male	Unknown			FL resident	04/18/20
26,197	Orange	51	Male	Yes	CO; CT; WI	Unknown	FL resident	04/18/20
26,198	Orange	32	Female	No		Yes	FL resident	04/18/20
26,199	Orange	61	Female	No		Yes	FL resident	04/18/20
26,200	Orange	34	Female	No		No	FL resident	04/18/20
26,201	Orange	50	Male	Yes	AL; FL	Yes	FL resident	04/18/20
26,202	Orange	46	Male	No		No	FL resident	04/18/20
26,203	Orange	18	Male	No		Yes	FL resident	04/18/20
26,204	Orange	59	Male	Unknown			FL resident	04/18/20
26,205	Orange	32	Male	No		Yes	FL resident	04/18/20
26,206	Orange	13	Female	No		Yes	FL resident	04/18/20
26,207	Orange	54	Female	No		Yes	FL resident	04/18/20
26,208	Orange	15	Male	Unknown		Yes	FL resident	04/18/20
26,209	Orange	56	Male	No		Yes	FL resident	04/18/20
26,210	Orange	41	Female	No		Yes	FL resident	04/18/20
26,211	Orange	49	Female	No		No	FL resident	04/19/20
26,212	Orange	49	Male	No		Yes	FL resident	04/19/20
26,213	Orange	48	Male	Yes	FL; MA	No	FL resident	04/19/20
26,214	Orange	74	Female	No		Yes	FL resident	04/19/20
26,215	Orange	26	Female	No		Yes	FL resident	04/19/20
26,216	Orange	94	Female	No		Unknown	FL resident	04/19/20
26,217	Orange	30	Male	No		Yes	FL resident	04/19/20
26,218	Orange	80	Female	No		Yes	FL resident	04/19/20
26,219	Orange	30	Male	No		No	FL resident	04/19/20
26,220	Orange	32	Male	No		Yes	FL resident	04/19/20
26,221	Orange	43	Female	Unknown			FL resident	04/19/20
26,222	Orange	49	Female	No		Yes	FL resident	04/19/20
26,223	Orange	15	Female	No		No	FL resident	04/19/20
26,224	Orange	26	Female	No		Yes	FL resident	04/19/20

# Coronavirus: line list of cases

Data verified as of Apr 30, 2020 at 10 AM

Data in this report are provisional and subject to change.

Case	County	Age	Gender	Travel related	Travel detail	Contact with a confirmed case	Jurisdiction	Date case counted
26,225	Orange	25	Female	Unknown			FL resident	04/19/20
26,226	Orange	20	Female	No		Yes	FL resident	04/19/20
26,227	Orange	20	Male	No		No	FL resident	04/19/20
26,228	Orange	42	Male	No		Yes	FL resident	04/19/20
26,229	Orange	46	Male	Yes	NY	Unknown	FL resident	04/19/20
26,230	Orange	55	Female	No		No	FL resident	04/19/20
26,231	Orange	55	Female	No		Yes	FL resident	04/19/20
26,232	Orange	95	Male	Unknown		Yes	FL resident	04/19/20
26,233	Orange	22	Male	No		Yes	FL resident	04/20/20
26,234	Orange	23	Female	No		Yes	FL resident	04/20/20
26,235	Orange	41	Female	No		Yes	FL resident	04/20/20
26,236	Orange	61	Male	No		Yes	FL resident	04/20/20
26,237	Orange	49	Male	No		No	FL resident	04/20/20
26,238	Orange	36	Male	Unknown			FL resident	04/20/20
26,239	Orange	22	Male	No		No	FL resident	04/20/20
26,240	Orange	53	Female	Unknown			FL resident	04/20/20
26,241	Orange	53	Male	No		No	FL resident	04/20/20
26,242	Orange	62	Female	Yes	NJ	Yes	FL resident	04/20/20
26,243	Orange	49	Female	No		Yes	FL resident	04/20/20
26,244	Orange	46	Male	No		Yes	FL resident	04/21/20
26,245	Orange	29	Female	Unknown			FL resident	04/21/20
26,246	Orange	77	Female	No		Yes	FL resident	04/21/20
26,247	Orange	56	Female	No		Yes	FL resident	04/21/20
26,248	Orange	54	Female	No		Yes	FL resident	04/21/20
26,249	Orange	44	Female	No		Unknown	FL resident	04/21/20
26,250	Orange	49	Female	No		Yes	FL resident	04/21/20
26,251	Orange	43	Female	No		Yes	FL resident	04/21/20
26,252	Orange	35	Female	No		Yes	FL resident	04/21/20
26,253	Orange	48	Male	No		Yes	FL resident	04/21/20
26,254	Orange	8	Female	No		Yes	FL resident	04/21/20
26,255	Orange	11	Male	No		Yes	FL resident	04/21/20
26,256	Orange	28	Female	No		Yes	FL resident	04/21/20
26,257	Orange	59	Male	No		Yes	FL resident	04/21/20
26,258	Orange	56	Female	No		Yes	FL resident	04/21/20
26,259	Orange	76	Female	No		Yes	FL resident	04/21/20
26,260	Orange	41	Female	Yes	CA; FL; HI; TX	No	FL resident	04/21/20
26,261	Orange	35	Male	Yes	FL; UNKNOWN	Yes	FL resident	04/21/20
26,262	Orange	70	Male	No		Unknown	FL resident	04/21/20
26,263	Orange	54	Female	No		Yes	FL resident	04/21/20
26,264	Orange	28	Female	Unknown			FL resident	04/22/20
26,265	Orange	72	Male	No		Unknown	FL resident	04/22/20
26,266	Orange	22	Male	Unknown			FL resident	04/22/20
26,267	Orange	39	Male	Unknown			FL resident	04/22/20
26,268	Orange	39	Female	Unknown			FL resident	04/22/20
26,269	Orange	81	Male	No		Yes	FL resident	04/22/20
26,270	Orange	26	Male	No		Yes	FL resident	04/22/20
26,271	Orange	49	Male	No		Yes	FL resident	04/22/20
26,272	Orange	37	Female	Unknown			FL resident	04/22/20
26,273	Orange	34	Male	No		Yes	FL resident	04/22/20
26,274	Orange	26	Male	Unknown			FL resident	04/22/20
26,275	Orange	59	Female	Unknown			FL resident	04/22/20
26,276	Orange	81	Male	No		Yes	FL resident	04/22/20
26,277	Orange	45	Female	No		No	FL resident	04/22/20
26,278	Orange	30	Male	No		Yes	FL resident	04/22/20
26,279	Orange	48	Female	No		Yes	FL resident	04/22/20
26,280	Orange	42	Male	Unknown			FL resident	04/22/20
26,281	Orange	51	Male	No		Yes	FL resident	04/22/20
26,282	Orange	38	Female	No		Yes	FL resident	04/22/20
26,283	Orange	45	Female	Unknown		Yes	FL resident	04/22/20
26,284	Orange	3	Female	No		Yes	FL resident	04/22/20
26,285	Orange	79	Female	Unknown		Yes	FL resident	04/22/20
26,286	Orange	61	Male	No		Yes	FL resident	04/22/20

# Coronavirus: line list of cases

Data verified as of Apr 30, 2020 at 10 AM

Data in this report are provisional and subject to change.

Case	County	Age	Gender	Travel related	Travel detail	Contact with a confirmed case	Jurisdiction	Date case counted
26,287	Orange	21	Female	No		Yes	FL resident	04/23/20
26,288	Orange	48	Male	Unknown			FL resident	04/23/20
26,289	Orange	71	Male	No		Unknown	FL resident	04/23/20
26,290	Orange	21	Female	No		Yes	FL resident	04/23/20
26,291	Orange	48	Male	No		Yes	FL resident	04/23/20
26,292	Orange	40	Male	Unknown			FL resident	04/23/20
26,293	Orange	34	Female	No		Yes	FL resident	04/23/20
26,294	Orange	50	Female	No		No	FL resident	04/23/20
26,295	Orange	57	Female	No		Yes	FL resident	04/23/20
26,296	Orange	59	Male	Yes	FL; GA	Yes	FL resident	04/23/20
26,297	Orange	38	Female	No		Yes	FL resident	04/23/20
26,298	Orange	23	Female	Unknown			FL resident	04/23/20
26,299	Orange	17	Male	No		Yes	FL resident	04/23/20
26,300	Orange	22	Male	Unknown			FL resident	04/23/20
26,301	Orange	16	Female	No		Yes	FL resident	04/23/20
26,302	Orange	37	Female	Unknown			FL resident	04/23/20
26,303	Orange	50	Male	No		Yes	FL resident	04/23/20
26,304	Orange	28	Male	Unknown			FL resident	04/23/20
26,305	Orange	53	Male	Unknown			FL resident	04/23/20
26,306	Orange	25	Female	Unknown		Unknown	FL resident	04/23/20
26,307	Orange	22	Male	Yes	FL; NJ	No	FL resident	04/23/20
26,308	Orange	33	Male	No		Yes	FL resident	04/23/20
26,309	Orange	31	Male	No		Unknown	FL resident	04/23/20
26,310	Orange	56	Male	No		Yes	FL resident	04/23/20
26,311	Orange	60	Female	No		Yes	FL resident	04/23/20
26,312	Orange	66	Male	No		Unknown	FL resident	04/23/20
26,313	Orange	18	Female	No		Yes	FL resident	04/23/20
26,314	Orange	37	Female	Unknown		Yes	FL resident	04/23/20
26,315	Orange	29	Female	No		Yes	FL resident	04/24/20
26,316	Orange	21	Male	No		Unknown	FL resident	04/24/20
26,317	Orange	24	Male	No		Yes	FL resident	04/24/20
26,318	Orange	44	Male	No		No	FL resident	04/24/20
26,319	Orange	24	Female	Unknown			FL resident	04/24/20
26,320	Orange	26	Male	Unknown			FL resident	04/24/20
26,321	Orange	3	Female	Unknown			FL resident	04/24/20
26,322	Orange	25	Male	Unknown		Unknown	FL resident	04/24/20
26,323	Orange	48	Female	No		Yes	FL resident	04/24/20
26,324	Orange	8	Female	Unknown			FL resident	04/24/20
26,325	Orange	35	Male	No		Yes	FL resident	04/24/20
26,326	Orange	57	Male	No		Unknown	FL resident	04/24/20
26,327	Orange	47	Male	No		No	FL resident	04/24/20
26,328	Orange	41	Male	No		Yes	FL resident	04/24/20
26,329	Orange	52	Male	Unknown			FL resident	04/24/20
26,330	Orange	59	Male	No		Yes	FL resident	04/24/20
26,331	Orange	61	Female	No		Yes	FL resident	04/24/20
26,332	Orange	71	Male	Yes	FL; NY	No	FL resident	04/25/20
26,333	Orange	26	Female	Unknown			FL resident	04/25/20
26,334	Orange	53	Female	Unknown			FL resident	04/25/20
26,335	Orange	51	Female	No		Yes	FL resident	04/25/20
26,336	Orange	51	Male	No		Yes	FL resident	04/25/20
26,337	Orange	53	Female	No		No	FL resident	04/25/20
26,338	Orange	36	Female	Yes	FL; NY	No	FL resident	04/25/20
26,339	Orange	26	Female	No		Yes	FL resident	04/25/20
26,340	Orange	38	Male	No		Yes	FL resident	04/25/20
26,341	Orange	63	Male	No		Yes	FL resident	04/25/20
26,342	Orange	59	Male	Unknown			FL resident	04/25/20
26,343	Orange	24	Male	Unknown			FL resident	04/25/20
26,344	Orange	70	Male	No		No	FL resident	04/25/20
26,345	Orange	59	Male	No		Yes	FL resident	04/25/20
26,346	Orange	21	Female	No		Yes	FL resident	04/25/20
26,347	Orange	29	Female	No		Yes	FL resident	04/25/20
26,348	Orange	62	Female	No		Yes	FL resident	04/25/20



# Coronavirus: line list of cases

Data verified as of Apr 30, 2020 at 10 AM

Data in this report are provisional and subject to change.

Case	County	Age	Gender	Travel related	Travel detail	Contact with a confirmed case	Jurisdiction	Date case counted
26,349	Orange	53	Female	No		Yes	FL resident	04/25/20
26,350	Orange	29	Male	Unknown			FL resident	04/25/20
26,351	Orange	44	Male	No		Yes	FL resident	04/25/20
26,352	Orange	27	Male	No		Yes	FL resident	04/25/20
26,353	Orange	53	Female	No		Yes	FL resident	04/25/20
26,354	Orange	53	Female	No		No	FL resident	04/25/20
26,355	Orange	54	Male	Unknown			FL resident	04/25/20
26,356	Orange	56	Female	No		Yes	FL resident	04/25/20
26,357	Orange	38	Male	No		Yes	FL resident	04/26/20
26,358	Orange	51	Male	Yes	FL; IL	Yes	FL resident	04/26/20
26,359	Orange	24	Male	No		Yes	FL resident	04/26/20
26,360	Orange	35	Female	No		Yes	FL resident	04/26/20
26,361	Orange	27	Female	No		Yes	FL resident	04/26/20
26,362	Orange	23	Female	No		Yes	FL resident	04/26/20
26,363	Orange	46	Female	No		Yes	FL resident	04/26/20
26,364	Orange	40	Male	No		Yes	FL resident	04/26/20
26,365	Orange	19	Male	No		Yes	FL resident	04/26/20
26,366	Orange	38	Female	No		Yes	FL resident	04/26/20
26,367	Orange	12	Female	No		Yes	FL resident	04/26/20
26,368	Orange	25	Female	Unknown			FL resident	04/26/20
26,369	Orange	35	Male	No		Yes	FL resident	04/26/20
26,370	Orange	20	Male	No		No	FL resident	04/26/20
26,371	Orange	51	Male	Unknown			FL resident	04/26/20
26,372	Orange	58	Male	Yes	FL; PERU; WA	Yes	FL resident	04/26/20
26,373	Orange	43	Female	Unknown			FL resident	04/27/20
26,374	Orange	8	Male	No		Yes	FL resident	04/27/20
26,375	Orange	16	Female	No		Yes	FL resident	04/27/20
26,376	Orange	49	Male	No			FL resident	04/27/20
26,377	Orange	60	Male	No			FL resident	04/27/20
26,378	Orange	58	Female	No			FL resident	04/27/20
26,379	Orange	50	Female	No		Unknown	FL resident	04/27/20
26,380	Orange	79	Female	No		Unknown	FL resident	04/27/20
26,381	Orange	68	Female	No		Unknown	FL resident	04/27/20
26,382	Orange	22	Female	No		No	FL resident	04/27/20
26,383	Orange	18	Male	No		No	FL resident	04/27/20
26,384	Orange	78	Male	No		Unknown	FL resident	04/27/20
26,385	Orange	34	Male	Unknown			FL resident	04/27/20
26,386	Orange	56	Male	No		No	FL resident	04/27/20
26,387	Orange	56	Male	No		Unknown	FL resident	04/27/20
26,388	Orange	56	Female	No		No	FL resident	04/27/20
26,389	Orange	53	Female	No		No	FL resident	04/27/20
26,390	Orange	34	Female	No		No	FL resident	04/27/20
26,391	Orange	71	Male	No		No	FL resident	04/27/20
26,392	Orange	54	Male	No		Yes	FL resident	04/27/20
26,393	Orange	46	Female	No		Yes	FL resident	04/27/20
26,394	Orange	62	Female	No		Yes	FL resident	04/27/20
26,395	Orange	50	Female	Unknown			FL resident	04/27/20
26,396	Orange	45	Female	Unknown		Unknown	FL resident	04/27/20
26,397	Orange	53	Female	Unknown			FL resident	04/28/20
26,398	Orange	5	Female	No		Yes	FL resident	04/28/20
26,399	Orange	23	Male	Unknown			FL resident	04/28/20
26,400	Orange	51	Male	Unknown			FL resident	04/28/20
26,401	Orange	21	Female	Yes	FL; MA	No	FL resident	04/28/20
26,402	Orange	57	Male	No		Unknown	FL resident	04/28/20
26,403	Orange	21	Male	No		Yes	FL resident	04/28/20
26,404	Orange	12	Female	No		Yes	FL resident	04/29/20
26,405	Orange	35	Female	Unknown			FL resident	04/29/20
26,406	Orange	22	Male	Unknown			FL resident	04/29/20
26,407	Orange	34	Male	Yes	CA	Yes	FL resident	04/29/20
26,408	Orange	65	Female	Unknown			FL resident	04/29/20
26,409	Orange	63	Male	No		Yes	FL resident	04/29/20
26,410	Orange	66	Male	Unknown			FL resident	04/29/20



# Coronavirus: line list of cases

Data verified as of Apr 30, 2020 at 10 AM

Data in this report are provisional and subject to change.

Case	County	Age	Gender	Travel related	Travel detail	Contact with a confirmed case	Jurisdiction	Date case counted
26,411	Orange	18	Male	Unknown			FL resident	04/29/20
26,412	Orange	39	Female	No			FL resident	04/29/20
26,413	Orange	46	Female	No		Yes	FL resident	04/29/20
26,414	Orange	11	Male	No		Yes	FL resident	04/29/20
26,415	Orange	26	Female	Unknown			FL resident	04/29/20
26,416	Orange		Male	No			FL resident	04/29/20
26,417	Orange	41	Female	Unknown			FL resident	04/29/20
26,418	Orange	22	Female	Unknown			FL resident	04/29/20
26,419	Orange	34	Female	Unknown			FL resident	04/29/20
26,420	Orange	12	Female	Unknown			FL resident	04/29/20
26,421	Orange	55	Female	Unknown			FL resident	04/29/20
26,422	Orange	93	Female	Unknown		Yes	FL resident	04/29/20
26,423	Orange	21	Female	Unknown			FL resident	04/29/20
26,424	Orange	81	Female	Unknown			FL resident	04/29/20
26,425	Orange	45	Male	Unknown			FL resident	04/30/20
26,426	Orange	28	Female	Unknown		Unknown	Non-FL resident	03/17/20
26,427	Orange	62	Male	Unknown		Yes	Non-FL resident	03/19/20
26,428	Orange	22	Female	Yes	FL; NC	Unknown	Non-FL resident	03/19/20
26,429	Orange	73	Female	No		No	Non-FL resident	03/21/20
26,430	Orange	34	Male	Yes	FL; PERU	Yes	Non-FL resident	03/21/20
26,431	Orange	33	Female	Yes	FL; PERU	Yes	Non-FL resident	03/21/20
26,432	Orange	26	Female	Yes	CO	No	Non-FL resident	03/24/20
26,433	Orange	54	Female	Yes	NJ	Yes	Non-FL resident	03/24/20
26,434	Orange	77	Male	Yes	FL; NY	Yes	Non-FL resident	03/25/20
26,435	Orange	56	Female	Unknown		Yes	Non-FL resident	03/25/20
26,436	Orange	54	Male	Yes	CA; RUSSIA	Unknown	Non-FL resident	03/25/20
26,437	Orange	35	Male	Unknown		Yes	Non-FL resident	03/26/20
26,438	Orange	31	Male	No		Yes	Non-FL resident	03/26/20
26,439	Orange	58	Male	No		Yes	Non-FL resident	03/27/20
26,440	Orange	61	Male	Yes	FL; NY	No	Non-FL resident	03/27/20
26,441	Orange	82	Female	Yes	NY	Unknown	Non-FL resident	03/27/20
26,442	Orange	76	Male	Yes	NY	Yes	Non-FL resident	03/27/20
26,443	Orange	47	Female	Yes	NY	Unknown	Non-FL resident	03/28/20
26,444	Orange	39	Male	Yes	NY	Yes	Non-FL resident	03/28/20
26,445	Orange	61	Female	Yes	NY	Unknown	Non-FL resident	03/28/20
26,446	Orange	74	Female	Unknown		Yes	Non-FL resident	03/29/20
26,447	Orange	76	Male	Yes	NY	Unknown	Non-FL resident	03/29/20
26,448	Orange	25	Male	Yes	NJ	Yes	Non-FL resident	03/29/20
26,449	Orange	43	Female	No		No	Non-FL resident	03/29/20
26,450	Orange	21	Female	Yes	SPAIN	Unknown	Non-FL resident	03/29/20
26,451	Orange	66	Female	No		Yes	Non-FL resident	03/29/20
26,452	Orange	70	Male	Yes	FL; NY	No	Non-FL resident	03/30/20
26,453	Orange	55	Male	Unknown		Unknown	Non-FL resident	03/30/20
26,454	Orange	53	Male	Yes	GA	Unknown	Non-FL resident	03/30/20
26,455	Orange	17	Male	Yes	FL; MI	No	Non-FL resident	03/30/20
26,456	Orange	49	Male	Yes	NY	Unknown	Non-FL resident	03/30/20
26,457	Orange	46	Male	Yes	NJ	Unknown	Non-FL resident	03/30/20
26,458	Orange	39	Male	Yes	BRAZIL; CUBA; FL; JAMAICA	No	Non-FL resident	04/01/20
26,459	Orange	45	Male	Yes	BELGIUM	No	Non-FL resident	04/01/20
26,460	Orange	53	Male	Yes	FL; MD	Yes	Non-FL resident	04/01/20
26,461	Orange	66	Male	Yes	NY	Unknown	Non-FL resident	04/01/20
26,462	Orange	64	Male	Yes	FL; NY	No	Non-FL resident	04/01/20
26,463	Orange	66	Female	Yes	FL; NY	No	Non-FL resident	04/01/20
26,464	Orange	66	Female	Yes	FL; NY	No	Non-FL resident	04/01/20
26,465	Orange	63	Female	Yes	FL; NY	Yes	Non-FL resident	04/01/20
26,466	Orange	73	Female	Unknown		Yes	Non-FL resident	04/01/20
26,467	Orange	68	Female	Unknown			Non-FL resident	04/02/20
26,468	Orange	44	Female	Yes	FL; NY; VA	Yes	Non-FL resident	04/02/20
26,469	Orange	53	Male	No		Yes	Non-FL resident	04/02/20
26,470	Orange	37	Female	Yes	FL; NY	Yes	Non-FL resident	04/02/20
26,471	Orange	59	Male	Yes	LA	Unknown	Non-FL resident	04/03/20
26,472	Orange	43	Male	Unknown		Unknown	Non-FL resident	04/06/20

# Coronavirus: line list of cases

Data verified as of Apr 30, 2020 at 10 AM

Data in this report are provisional and subject to change.

Case	County	Age	Gender	Travel related	Travel detail	Contact with a confirmed case	Jurisdiction	Date case counted
26,473	Orange	79	Female	Unknown		Yes	Non-FL resident	04/06/20
26,474	Orange	73	Male	Yes	ARGENTINA; CHILE	No	Non-FL resident	04/06/20
26,475	Orange	76	Female	Yes	ARGENTINA; CHILE	No	Non-FL resident	04/06/20
26,476	Orange	69	Female	Yes	FRANCE	Yes	Non-FL resident	04/06/20
26,477	Orange	74	Male	Yes	SOUTH AMERICA	Yes	Non-FL resident	04/06/20
26,478	Orange	87	Male	No		Unknown	Non-FL resident	04/07/20
26,479	Orange	82	Male	Yes	FL; NY	Unknown	Non-FL resident	04/07/20
26,480	Orange	80	Male	Yes	SOUTH AMERICA	Yes	Non-FL resident	04/08/20
26,481	Orange	64	Male	Yes	NY	Yes	Non-FL resident	04/10/20
26,482	Orange	26	Male	Yes	IN	No	Non-FL resident	04/13/20
26,483	Orange	22	Male	Yes	FL; NY	Yes	Non-FL resident	04/13/20
26,484	Orange	80	Female	Yes	NY	Yes	Non-FL resident	04/15/20
26,485	Orange	66	Male	Yes	NY	Yes	Non-FL resident	04/15/20
26,486	Orange	29	Female	Unknown			Non-FL resident	04/19/20
26,487	Orange	56	Male	Yes	NY	Unknown	Non-FL resident	04/22/20
26,488	Orange	3	Female	Unknown			Non-FL resident	04/23/20
26,489	Orange	75	Male	Yes	NJ	Unknown	Non-FL resident	04/24/20
26,490	Orange	90	Female	Yes	NJ		Non-FL resident	04/27/20
26,491	Orange	59	Male	Unknown			Non-FL resident	04/29/20
26,492	Orange	68	Female	Yes	PHILIPPINES; SOUTH KOREA	Unknown	Not diagnosed/isolated	03/13/20
26,493	Osceola	54	Male	No		Yes	FL resident	03/13/20
26,494	Osceola	31	Male	Yes	Brazil	No	FL resident	03/13/20
26,495	Osceola	48	Male	Yes	Switzerland	Yes	FL resident	03/14/20
26,496	Osceola	47	Female	No		Yes	FL resident	03/16/20
26,497	Osceola	29	Male	No		Yes	FL resident	03/17/20
26,498	Osceola	18	Male	No		Yes	FL resident	03/17/20
26,499	Osceola	68	Male	Yes	India	No	FL resident	03/18/20
26,500	Osceola	22	Male	No		Yes	FL resident	03/18/20
26,501	Osceola	48	Female	Yes	Europe	Yes	FL resident	03/19/20
26,502	Osceola	50	Male	Yes	EUROPE	Yes	FL resident	03/19/20
26,503	Osceola	76	Male	No		Yes	FL resident	03/19/20
26,504	Osceola	80	Male	Yes	SPAIN	Yes	FL resident	03/21/20
26,505	Osceola	36	Female	No		No	FL resident	03/21/20
26,506	Osceola	20	Female	No		Yes	FL resident	03/21/20
26,507	Osceola	64	Female	Yes	SPAIN	No	FL resident	03/21/20
26,508	Osceola	79	Male	Yes	SPAIN; UNITED KINGDOM	Yes	FL resident	03/21/20
26,509	Osceola	57	Female	Yes	NY	Yes	FL resident	03/21/20
26,510	Osceola	21	Female	No		Yes	FL resident	03/21/20
26,511	Osceola	58	Male	No		No	FL resident	03/21/20
26,512	Osceola	33	Female	Yes	NY	No	FL resident	03/22/20
26,513	Osceola	28	Female	Yes	NY	No	FL resident	03/22/20
26,514	Osceola	70	Male	Unknown		Yes	FL resident	03/23/20
26,515	Osceola	36	Male	Yes	NY	Yes	FL resident	03/23/20
26,516	Osceola	56	Male	No		Yes	FL resident	03/24/20
26,517	Osceola	61	Female	No		Yes	FL resident	03/24/20
26,518	Osceola	39	Female	No		Yes	FL resident	03/24/20
26,519	Osceola	27	Female	Yes	NETHERLANDS	Yes	FL resident	03/24/20
26,520	Osceola	73	Male	Yes	NY	Yes	FL resident	03/24/20
26,521	Osceola	67	Female	No		Yes	FL resident	03/24/20
26,522	Osceola	48	Male	No		No	FL resident	03/24/20
26,523	Osceola	29	Female	No		Yes	FL resident	03/24/20
26,524	Osceola	40	Female	No		Yes	FL resident	03/24/20
26,525	Osceola	58	Female	Unknown		No	FL resident	03/25/20
26,526	Osceola	24	Male	No		No	FL resident	03/25/20
26,527	Osceola	54	Female	No		No	FL resident	03/25/20
26,528	Osceola	46	Male	No		Yes	FL resident	03/25/20
26,529	Osceola	61	Female	Yes	INDIA	No	FL resident	03/25/20
26,530	Osceola	52	Male	Unknown		No	FL resident	03/26/20
26,531	Osceola	60	Female	Yes	PA	Yes	FL resident	03/26/20
26,532	Osceola	44	Male	No		Yes	FL resident	03/26/20
26,533	Osceola	30	Female	No		No	FL resident	03/26/20
26,534	Osceola	28	Female	Yes	UNITED KINGDOM	Yes	FL resident	03/26/20

# Coronavirus: line list of cases

Data verified as of Apr 30, 2020 at 10 AM

Data in this report are provisional and subject to change.

Case	County	Age	Gender	Travel related	Travel detail	Contact with a confirmed case	Jurisdiction	Date case counted
26,535	Osceola	54	Female	No		Yes	FL resident	03/26/20
26,536	Osceola	43	Female	No		Yes	FL resident	03/26/20
26,537	Osceola	64	Male	No		No	FL resident	03/26/20
26,538	Osceola	50	Male	Yes	NY	No	FL resident	03/26/20
26,539	Osceola	49	Female	No		No	FL resident	03/26/20
26,540	Osceola	74	Male	No		Yes	FL resident	03/27/20
26,541	Osceola	38	Male	No		Yes	FL resident	03/27/20
26,542	Osceola	33	Female	No		No	FL resident	03/27/20
26,543	Osceola	36	Female	No		No	FL resident	03/27/20
26,544	Osceola	32	Female	Yes	CO	Yes	FL resident	03/27/20
26,545	Osceola	32	Female	Yes	FL; PUERTO RICO	No	FL resident	03/27/20
26,546	Osceola	60	Male	No		No	FL resident	03/27/20
26,547	Osceola	58	Male	Yes	NY	No	FL resident	03/27/20
26,548	Osceola	50	Female	No		Yes	FL resident	03/27/20
26,549	Osceola	54	Female	No		No	FL resident	03/27/20
26,550	Osceola	28	Female	No		No	FL resident	03/27/20
26,551	Osceola	39	Female	Unknown		Yes	FL resident	03/27/20
26,552	Osceola	70	Male	No		Yes	FL resident	03/27/20
26,553	Osceola	91	Male	Yes	ECUADOR	No	FL resident	03/28/20
26,554	Osceola	75	Female	No		Yes	FL resident	03/28/20
26,555	Osceola	43	Male	Yes	AFRICA	No	FL resident	03/28/20
26,556	Osceola	40	Male	No		Yes	FL resident	03/28/20
26,557	Osceola	55	Male	No		No	FL resident	03/28/20
26,558	Osceola	44	Male	No		Yes	FL resident	03/28/20
26,559	Osceola	48	Female	No		No	FL resident	03/28/20
26,560	Osceola	49	Male	Yes	NY	Unknown	FL resident	03/28/20
26,561	Osceola	49	Male	No		No	FL resident	03/28/20
26,562	Osceola	35	Female	Unknown		Yes	FL resident	03/28/20
26,563	Osceola	73	Male	Yes	NJ; PUERTO RICO	Yes	FL resident	03/28/20
26,564	Osceola	57	Female	No		Yes	FL resident	03/28/20
26,565	Osceola	54	Female	No		Yes	FL resident	03/28/20
26,566	Osceola	65	Male	No		Yes	FL resident	03/28/20
26,567	Osceola	58	Male	No		Yes	FL resident	03/28/20
26,568	Osceola	32	Male	No		No	FL resident	03/28/20
26,569	Osceola	72	Female	Yes	NY	Yes	FL resident	03/28/20
26,570	Osceola	37	Male	No		Yes	FL resident	03/28/20
26,571	Osceola	28	Female	No		Yes	FL resident	03/29/20
26,572	Osceola	64	Male	Yes	BAHAMAS; FL; U.S. VIRGIN ISLANDS	Yes	FL resident	03/29/20
26,573	Osceola	49	Female	Yes	FL; INDIA; SWITZERLAND	Yes	FL resident	03/29/20
26,574	Osceola	59	Male	No		No	FL resident	03/29/20
26,575	Osceola	70	Female	No		Yes	FL resident	03/29/20
26,576	Osceola	39	Male	Yes	FL; HONDURAS	Yes	FL resident	03/29/20
26,577	Osceola	62	Female	Yes	AUSTRALIA	Unknown	FL resident	03/29/20
26,578	Osceola	51	Female	No		Yes	FL resident	03/29/20
26,579	Osceola	79	Female	No		Yes	FL resident	03/29/20
26,580	Osceola	43	Male	No		Yes	FL resident	03/29/20
26,581	Osceola	38	Female	No		No	FL resident	03/30/20
26,582	Osceola	40	Male	No		No	FL resident	03/30/20
26,583	Osceola	12	Female	Yes	SPAIN	No	FL resident	03/30/20
26,584	Osceola	43	Male	No		Yes	FL resident	03/30/20
26,585	Osceola	56	Male	Yes	NY	Yes	FL resident	03/30/20
26,586	Osceola	45	Male	No		No	FL resident	03/30/20
26,587	Osceola	57	Male	No		Yes	FL resident	03/30/20
26,588	Osceola	63	Female	Unknown		Yes	FL resident	03/30/20
26,589	Osceola	50	Female	No		Yes	FL resident	03/30/20
26,590	Osceola	56	Male	Yes	NY	Yes	FL resident	03/30/20
26,591	Osceola	32	Male	No		Unknown	FL resident	03/30/20
26,592	Osceola	56	Male	No		No	FL resident	03/30/20
26,593	Osceola	51	Male	No		No	FL resident	03/30/20
26,594	Osceola	77	Male	No		No	FL resident	03/30/20
26,595	Osceola	39	Male	Yes	NY	No	FL resident	03/30/20



# Coronavirus: line list of cases

Data verified as of Apr 30, 2020 at 10 AM

Data in this report are provisional and subject to change.

Case	County	Age	Gender	Travel related	Travel detail	Contact with a confirmed case	Jurisdiction	Date case counted
26,596	Osceola	58	Male	No		Yes	FL resident	03/31/20
26,597	Osceola	44	Male	No		No	FL resident	03/31/20
26,598	Osceola	0	Female	No		Yes	FL resident	03/31/20
26,599	Osceola	62	Female	Yes	DOMINICAN REPUBLIC	Yes	FL resident	03/31/20
26,600	Osceola	56	Female	No		Yes	FL resident	03/31/20
26,601	Osceola	42	Female	Yes	CA; FL	No	FL resident	04/01/20
26,602	Osceola	56	Female	Yes	NY	Unknown	FL resident	04/01/20
26,603	Osceola	22	Female	No		No	FL resident	04/01/20
26,604	Osceola	31	Male	Yes	UNITED KINGDOM	Yes	FL resident	04/01/20
26,605	Osceola	50	Female	No		Yes	FL resident	04/01/20
26,606	Osceola	69	Male	No		Yes	FL resident	04/01/20
26,607	Osceola	65	Female	No		No	FL resident	04/01/20
26,608	Osceola	56	Male	Yes	FL; TX	Yes	FL resident	04/01/20
26,609	Osceola	43	Male	Yes	DOMINICAN REPUBLIC	No	FL resident	04/01/20
26,610	Osceola	69	Male	No		Yes	FL resident	04/01/20
26,611	Osceola	64	Male	No		No	FL resident	04/01/20
26,612	Osceola	74	Female	No		Yes	FL resident	04/01/20
26,613	Osceola	69	Female	Yes	NJ; PUERTO RICO	Yes	FL resident	04/01/20
26,614	Osceola	31	Female	Yes	FL; PUERTO RICO	Yes	FL resident	04/01/20
26,615	Osceola	49	Female	Yes	DC; FL; NJ; NY	Yes	FL resident	04/01/20
26,616	Osceola	43	Female	No		Yes	FL resident	04/01/20
26,617	Osceola	76	Male	No		Yes	FL resident	04/01/20
26,618	Osceola	76	Female	No		Yes	FL resident	04/01/20
26,619	Osceola	50	Female	No		No	FL resident	04/01/20
26,620	Osceola	38	Male	No		Yes	FL resident	04/01/20
26,621	Osceola	56	Female	No		Yes	FL resident	04/01/20
26,622	Osceola	23	Male	No		No	FL resident	04/01/20
26,623	Osceola	27	Male	No		Yes	FL resident	04/01/20
26,624	Osceola	56	Female	Yes	FL; PUERTO RICO	No	FL resident	04/01/20
26,625	Osceola	70	Female	No		Yes	FL resident	04/01/20
26,626	Osceola	24	Male	No		Yes	FL resident	04/01/20
26,627	Osceola	45	Male	No		Yes	FL resident	04/01/20
26,628	Osceola	82	Female	No		Unknown	FL resident	04/01/20
26,629	Osceola	66	Female	No		No	FL resident	04/01/20
26,630	Osceola	45	Male	No		No	FL resident	04/01/20
26,631	Osceola	53	Male	No		No	FL resident	04/01/20
26,632	Osceola	52	Male	Yes	FL; MA; NY	No	FL resident	04/01/20
26,633	Osceola	22	Male	No		Yes	FL resident	04/01/20
26,634	Osceola	50	Female	No		Yes	FL resident	04/01/20
26,635	Osceola	58	Female	No		Yes	FL resident	04/01/20
26,636	Osceola	42	Male	Yes	NY	No	FL resident	04/02/20
26,637	Osceola	57	Male	No		Yes	FL resident	04/02/20
26,638	Osceola	70	Female	Yes	NJ	Yes	FL resident	04/02/20
26,639	Osceola	73	Female	No		Yes	FL resident	04/02/20
26,640	Osceola	78	Male	No		Yes	FL resident	04/02/20
26,641	Osceola	47	Male	No		Unknown	FL resident	04/02/20
26,642	Osceola	74	Female	No		No	FL resident	04/02/20
26,643	Osceola	17	Female	Yes	NY	No	FL resident	04/02/20
26,644	Osceola	65	Male	No		Yes	FL resident	04/02/20
26,645	Osceola	38	Male	No		Yes	FL resident	04/02/20
26,646	Osceola	53	Male	No		Yes	FL resident	04/02/20
26,647	Osceola	78	Female	No		No	FL resident	04/02/20
26,648	Osceola	64	Male	No		No	FL resident	04/02/20
26,649	Osceola	14	Female	No		Yes	FL resident	04/02/20
26,650	Osceola	36	Male	Yes	Italy	No	FL resident	04/02/20
26,651	Osceola	66	Male	No		No	FL resident	04/02/20
26,652	Osceola	71	Male	Yes	NY	No	FL resident	04/02/20
26,653	Osceola	69	Male	No		No	FL resident	04/02/20
26,654	Osceola	71	Male	No		Unknown	FL resident	04/02/20
26,655	Osceola	57	Male	No		Yes	FL resident	04/02/20
26,656	Osceola	58	Female	No		Yes	FL resident	04/02/20
26,657	Osceola	62	Female	No		No	FL resident	04/02/20



# Coronavirus: line list of cases

Data verified as of Apr 30, 2020 at 10 AM

Data in this report are provisional and subject to change.

Case	County	Age	Gender	Travel related	Travel detail	Contact with a confirmed case	Jurisdiction	Date case counted
26,658	Osceola	48	Female	Yes	SPAIN	No	FL resident	04/02/20
26,659	Osceola	45	Female	No		Yes	FL resident	04/02/20
26,660	Osceola	51	Female	No		No	FL resident	04/02/20
26,661	Osceola	47	Male	No		Yes	FL resident	04/02/20
26,662	Osceola	55	Male	No		Yes	FL resident	04/02/20
26,663	Osceola	52	Female	Yes	FL; NY	No	FL resident	04/02/20
26,664	Osceola	19	Male	No		Yes	FL resident	04/02/20
26,665	Osceola	59	Male	No		No	FL resident	04/02/20
26,666	Osceola	27	Female	No		Yes	FL resident	04/03/20
26,667	Osceola	69	Female	No		Yes	FL resident	04/03/20
26,668	Osceola	23	Female	No		Yes	FL resident	04/03/20
26,669	Osceola	34	Male	No		Yes	FL resident	04/03/20
26,670	Osceola	45	Male	No		Yes	FL resident	04/03/20
26,671	Osceola	23	Female	No		Yes	FL resident	04/03/20
26,672	Osceola	52	Female	No		No	FL resident	04/03/20
26,673	Osceola	60	Male	Yes	AZ	No	FL resident	04/03/20
26,674	Osceola	34	Female	No		Yes	FL resident	04/03/20
26,675	Osceola	28	Male	No		No	FL resident	04/03/20
26,676	Osceola	46	Male	No		No	FL resident	04/03/20
26,677	Osceola	43	Female	No		No	FL resident	04/03/20
26,678	Osceola	46	Female	No		Yes	FL resident	04/03/20
26,679	Osceola	56	Female	No		Yes	FL resident	04/03/20
26,680	Osceola	66	Male	No		Unknown	FL resident	04/03/20
26,681	Osceola	66	Female	No		Yes	FL resident	04/03/20
26,682	Osceola	48	Male	No		Yes	FL resident	04/03/20
26,683	Osceola	43	Female	No		No	FL resident	04/03/20
26,684	Osceola	79	Male	Yes	NY	No	FL resident	04/03/20
26,685	Osceola	47	Female	No		Yes	FL resident	04/03/20
26,686	Osceola	64	Male	No		Yes	FL resident	04/03/20
26,687	Osceola	40	Male	Yes	CA; FL; NY	Yes	FL resident	04/03/20
26,688	Osceola	61	Male	No		No	FL resident	04/03/20
26,689	Osceola	45	Male	No		No	FL resident	04/03/20
26,690	Osceola	56	Male	No		Yes	FL resident	04/03/20
26,691	Osceola	73	Female	Yes	AUSTRALIA	Yes	FL resident	04/04/20
26,692	Osceola	53	Female	No		Yes	FL resident	04/04/20
26,693	Osceola	26	Female	No		Yes	FL resident	04/04/20
26,694	Osceola	25	Male	No		Yes	FL resident	04/04/20
26,695	Osceola	57	Male	No		Yes	FL resident	04/04/20
26,696	Osceola	63	Female	Yes	CA	No	FL resident	04/04/20
26,697	Osceola	35	Female	No		Yes	FL resident	04/04/20
26,698	Osceola	67	Male	No		No	FL resident	04/04/20
26,699	Osceola	44	Male	No		No	FL resident	04/04/20
26,700	Osceola	82	Male	No		No	FL resident	04/04/20
26,701	Osceola	33	Male	No		Yes	FL resident	04/04/20
26,702	Osceola	30	Female	No		No	FL resident	04/04/20
26,703	Osceola	54	Male	Yes	PUERTO RICO	Unknown	FL resident	04/04/20
26,704	Osceola	50	Female	Yes	FL; MI	No	FL resident	04/04/20
26,705	Osceola	62	Female	No		Yes	FL resident	04/04/20
26,706	Osceola	46	Female	No		Yes	FL resident	04/05/20
26,707	Osceola	67	Male	Unknown			FL resident	04/05/20
26,708	Osceola	24	Female	No		Yes	FL resident	04/05/20
26,709	Osceola	21	Male	No		Yes	FL resident	04/05/20
26,710	Osceola	55	Female	No		Yes	FL resident	04/05/20
26,711	Osceola	29	Male	No		Yes	FL resident	04/05/20
26,712	Osceola	69	Male	No		No	FL resident	04/05/20
26,713	Osceola	66	Male	No		Yes	FL resident	04/05/20
26,714	Osceola	44	Male	No		No	FL resident	04/05/20
26,715	Osceola	56	Female	No		Yes	FL resident	04/05/20
26,716	Osceola	33	Male	No		Yes	FL resident	04/05/20
26,717	Osceola	68	Female	No		No	FL resident	04/06/20
26,718	Osceola	34	Male	No		No	FL resident	04/06/20
26,719	Osceola	46	Female	Yes	AUSTRALIA; FL	Yes	FL resident	04/06/20

# Coronavirus: line list of cases

Data verified as of Apr 30, 2020 at 10 AM

Data in this report are provisional and subject to change.

Case	County	Age	Gender	Travel related	Travel detail	Contact with a confirmed case	Jurisdiction	Date case counted
26,720	Osceola	62	Female	No		Yes	FL resident	04/06/20
26,721	Osceola	62	Male	No		Yes	FL resident	04/06/20
26,722	Osceola	40	Male	No		Yes	FL resident	04/06/20
26,723	Osceola	32	Male	Yes	FL; NY	No	FL resident	04/06/20
26,724	Osceola	54	Male	Yes	FL; NY	Yes	FL resident	04/06/20
26,725	Osceola	25	Male	No		Yes	FL resident	04/06/20
26,726	Osceola	45	Male	No		Yes	FL resident	04/06/20
26,727	Osceola	69	Male	No		Yes	FL resident	04/06/20
26,728	Osceola	46	Female	No		Yes	FL resident	04/06/20
26,729	Osceola	33	Male	No		No	FL resident	04/06/20
26,730	Osceola	67	Female	No		Yes	FL resident	04/06/20
26,731	Osceola	53	Male	No		No	FL resident	04/06/20
26,732	Osceola	76	Male	No		Yes	FL resident	04/06/20
26,733	Osceola	94	Female	No		Yes	FL resident	04/06/20
26,734	Osceola	35	Female	No		Yes	FL resident	04/07/20
26,735	Osceola	49	Male	No		Yes	FL resident	04/07/20
26,736	Osceola	57	Female	No		No	FL resident	04/07/20
26,737	Osceola	47	Male	No		No	FL resident	04/07/20
26,738	Osceola	43	Male	Yes	NY	No	FL resident	04/07/20
26,739	Osceola	39	Female	No		Yes	FL resident	04/07/20
26,740	Osceola	58	Female	No		No	FL resident	04/07/20
26,741	Osceola	84	Female	No		Unknown	FL resident	04/07/20
26,742	Osceola	58	Female	No		Yes	FL resident	04/07/20
26,743	Osceola	47	Female	No		No	FL resident	04/07/20
26,744	Osceola	51	Female	No		Yes	FL resident	04/08/20
26,745	Osceola	39	Male	No		Yes	FL resident	04/08/20
26,746	Osceola	30	Male	No		Yes	FL resident	04/08/20
26,747	Osceola	74	Male	No		Yes	FL resident	04/08/20
26,748	Osceola	41	Female	No		Yes	FL resident	04/08/20
26,749	Osceola	21	Male	No		Yes	FL resident	04/08/20
26,750	Osceola	20	Female	No		Yes	FL resident	04/08/20
26,751	Osceola	17	Female	No		Yes	FL resident	04/08/20
26,752	Osceola	19	Female	No		Yes	FL resident	04/08/20
26,753	Osceola	53	Male	No		Yes	FL resident	04/08/20
26,754	Osceola	28	Female	No		Yes	FL resident	04/08/20
26,755	Osceola	62	Male	No		Yes	FL resident	04/08/20
26,756	Osceola	60	Female	No		Yes	FL resident	04/08/20
26,757	Osceola	54	Female	Yes	NV	No	FL resident	04/08/20
26,758	Osceola	61	Female	No		Yes	FL resident	04/08/20
26,759	Osceola	38	Female	No		No	FL resident	04/08/20
26,760	Osceola	58	Female	No		No	FL resident	04/08/20
26,761	Osceola	32	Male	No		Yes	FL resident	04/08/20
26,762	Osceola	55	Male	No		Yes	FL resident	04/08/20
26,763	Osceola	41	Female	Yes	NY	No	FL resident	04/08/20
26,764	Osceola	51	Male	No		Yes	FL resident	04/08/20
26,765	Osceola	57	Male	No		No	FL resident	04/08/20
26,766	Osceola	54	Female	No		Yes	FL resident	04/08/20
26,767	Osceola	68	Female	Yes	PA	Yes	FL resident	04/08/20
26,768	Osceola	70	Female	No		Unknown	FL resident	04/08/20
26,769	Osceola	38	Male	No		Yes	FL resident	04/08/20
26,770	Osceola	43	Female	No		No	FL resident	04/09/20
26,771	Osceola	48	Male	No		No	FL resident	04/09/20
26,772	Osceola	48	Female	No		No	FL resident	04/09/20
26,773	Osceola	60	Female	Yes	BRAZIL	Yes	FL resident	04/09/20
26,774	Osceola	65	Male	No		Yes	FL resident	04/09/20
26,775	Osceola	61	Female	No		Yes	FL resident	04/09/20
26,776	Osceola	53	Male	No		No	FL resident	04/09/20
26,777	Osceola	57	Male	Yes	PUERTO RICO	Yes	FL resident	04/09/20
26,778	Osceola	46	Male	No		No	FL resident	04/09/20
26,779	Osceola	29	Female	No		Yes	FL resident	04/09/20
26,780	Osceola	47	Female	No		Yes	FL resident	04/09/20
26,781	Osceola	24	Male	No		Yes	FL resident	04/09/20

# Coronavirus: line list of cases

Data verified as of Apr 30, 2020 at 10 AM

Data in this report are provisional and subject to change.

Case	County	Age	Gender	Travel related	Travel detail	Contact with a confirmed case	Jurisdiction	Date case counted
26,782	Osceola	45	Female	No		Yes	FL resident	04/09/20
26,783	Osceola	21	Female	No		No	FL resident	04/10/20
26,784	Osceola	66	Male	Yes	CO; FL; TX	Yes	FL resident	04/10/20
26,785	Osceola	27	Female	No		Yes	FL resident	04/10/20
26,786	Osceola	55	Female	No		No	FL resident	04/10/20
26,787	Osceola	66	Female	Yes	NY	Yes	FL resident	04/10/20
26,788	Osceola	55	Male	No		No	FL resident	04/10/20
26,789	Osceola	73	Male	Yes	FL; UNITED ARAB EMIRATES	No	FL resident	04/10/20
26,790	Osceola	82	Male	No		No	FL resident	04/10/20
26,791	Osceola	35	Male	Yes	PA	No	FL resident	04/10/20
26,792	Osceola	75	Female	Yes	FL; IL	Yes	FL resident	04/10/20
26,793	Osceola	69	Male	Yes	FL; IL	Yes	FL resident	04/10/20
26,794	Osceola	35	Male	No		No	FL resident	04/10/20
26,795	Osceola	45	Male	Yes	BRAZIL; FL	No	FL resident	04/10/20
26,796	Osceola	49	Female	No		Yes	FL resident	04/10/20
26,797	Osceola	72	Female	No		Yes	FL resident	04/11/20
26,798	Osceola	58	Male	Unknown		No	FL resident	04/11/20
26,799	Osceola	33	Female	No		Yes	FL resident	04/11/20
26,800	Osceola	34	Male	No		Yes	FL resident	04/11/20
26,801	Osceola	21	Male	Yes	COLOMBIA; FL	No	FL resident	04/11/20
26,802	Osceola	27	Female	No		Yes	FL resident	04/11/20
26,803	Osceola	56	Male	No		No	FL resident	04/11/20
26,804	Osceola	23	Female	Unknown		No	FL resident	04/11/20
26,805	Osceola	63	Male	No		Yes	FL resident	04/12/20
26,806	Osceola	40	Female	No		No	FL resident	04/12/20
26,807	Osceola	25	Male	No		Yes	FL resident	04/12/20
26,808	Osceola	36	Male	Yes	MA	No	FL resident	04/12/20
26,809	Osceola	68	Female	No		Yes	FL resident	04/12/20
26,810	Osceola	60	Female	No		No	FL resident	04/12/20
26,811	Osceola	25	Female	No		No	FL resident	04/12/20
26,812	Osceola	48	Female	No		Yes	FL resident	04/12/20
26,813	Osceola	49	Male	No		Yes	FL resident	04/12/20
26,814	Osceola	37	Female	No		Yes	FL resident	04/12/20
26,815	Osceola	18	Female	No		Yes	FL resident	04/13/20
26,816	Osceola	58	Female	No		No	FL resident	04/13/20
26,817	Osceola	35	Male	No		No	FL resident	04/13/20
26,818	Osceola	59	Female	No		No	FL resident	04/13/20
26,819	Osceola	18	Female	No		Yes	FL resident	04/13/20
26,820	Osceola	38	Female	No		Yes	FL resident	04/13/20
26,821	Osceola	44	Female	No		No	FL resident	04/13/20
26,822	Osceola	54	Female	No		No	FL resident	04/13/20
26,823	Osceola	62	Female	No		Yes	FL resident	04/13/20
26,824	Osceola	64	Female	No		No	FL resident	04/13/20
26,825	Osceola	47	Female	No		Yes	FL resident	04/14/20
26,826	Osceola	55	Female	No		Yes	FL resident	04/14/20
26,827	Osceola	30	Male	No		No	FL resident	04/14/20
26,828	Osceola	50	Female	No		Yes	FL resident	04/14/20
26,829	Osceola	47	Male	No		Yes	FL resident	04/14/20
26,830	Osceola	19	Male	No		No	FL resident	04/14/20
26,831	Osceola	5	Male	No		No	FL resident	04/14/20
26,832	Osceola	50	Male	Yes	ECUADOR	No	FL resident	04/14/20
26,833	Osceola	75	Female	No		No	FL resident	04/14/20
26,834	Osceola	63	Male	Yes	FL; NY	No	FL resident	04/14/20
26,835	Osceola	66	Male	No		Yes	FL resident	04/14/20
26,836	Osceola	54	Female	No		Yes	FL resident	04/15/20
26,837	Osceola	75	Female	No		Yes	FL resident	04/15/20
26,838	Osceola	69	Female	Yes	NY	No	FL resident	04/15/20
26,839	Osceola	77	Male	No		Yes	FL resident	04/15/20
26,840	Osceola	37	Female	No		Yes	FL resident	04/15/20
26,841	Osceola	7	Male	Unknown		Yes	FL resident	04/15/20
26,842	Osceola	46	Male	No		Yes	FL resident	04/15/20
26,843	Osceola	33	Female	No		Yes	FL resident	04/15/20



# Coronavirus: line list of cases

Data verified as of Apr 30, 2020 at 10 AM

Data in this report are provisional and subject to change.

Case	County	Age	Gender	Travel related	Travel detail	Contact with a confirmed case	Jurisdiction	Date case counted
26,844	Osceola	31	Male	No		Yes	FL resident	04/15/20
26,845	Osceola	53	Male	No		Yes	FL resident	04/15/20
26,846	Osceola	62	Female	No		Yes	FL resident	04/15/20
26,847	Osceola	4	Female	No		Yes	FL resident	04/15/20
26,848	Osceola	67	Female	No		Yes	FL resident	04/15/20
26,849	Osceola	53	Male	No		No	FL resident	04/16/20
26,850	Osceola	45	Male	No		No	FL resident	04/16/20
26,851	Osceola	58	Male	No		No	FL resident	04/16/20
26,852	Osceola	61	Female	No		Yes	FL resident	04/16/20
26,853	Osceola	43	Female	No		Yes	FL resident	04/16/20
26,854	Osceola	69	Male	No		Yes	FL resident	04/16/20
26,855	Osceola	19	Female	Yes	FL; PA	Yes	FL resident	04/16/20
26,856	Osceola	58	Female	No		Yes	FL resident	04/16/20
26,857	Osceola	31	Female	No		No	FL resident	04/16/20
26,858	Osceola	40	Male	No		Yes	FL resident	04/16/20
26,859	Osceola	43	Male	No		No	FL resident	04/16/20
26,860	Osceola	66	Male	No		Yes	FL resident	04/16/20
26,861	Osceola	54	Male	No		No	FL resident	04/16/20
26,862	Osceola	20	Male	No		Yes	FL resident	04/16/20
26,863	Osceola	40	Female	No		Yes	FL resident	04/16/20
26,864	Osceola	32	Female	No		Yes	FL resident	04/16/20
26,865	Osceola	48	Female	No		No	FL resident	04/16/20
26,866	Osceola	38	Female	No		No	FL resident	04/16/20
26,867	Osceola	80	Male	No		No	FL resident	04/16/20
26,868	Osceola	23	Female	No		Yes	FL resident	04/17/20
26,869	Osceola	33	Female	No		Yes	FL resident	04/17/20
26,870	Osceola	69	Female	No		Yes	FL resident	04/17/20
26,871	Osceola	74	Male	No		Yes	FL resident	04/17/20
26,872	Osceola	70	Female	Yes	NY	Yes	FL resident	04/17/20
26,873	Osceola	73	Male	Yes	NY	Yes	FL resident	04/17/20
26,874	Osceola	19	Female	No		Yes	FL resident	04/17/20
26,875	Osceola	32	Male	No		Yes	FL resident	04/17/20
26,876	Osceola	60	Female	No		Yes	FL resident	04/17/20
26,877	Osceola	53	Male	No		Yes	FL resident	04/18/20
26,878	Osceola	70	Female	No		Yes	FL resident	04/18/20
26,879	Osceola	35	Male	No		Yes	FL resident	04/18/20
26,880	Osceola	77	Female	No		Yes	FL resident	04/18/20
26,881	Osceola	32	Male	No		Yes	FL resident	04/18/20
26,882	Osceola	8	Female	No		Yes	FL resident	04/18/20
26,883	Osceola	53	Male	No		No	FL resident	04/18/20
26,884	Osceola	64	Male	No		Yes	FL resident	04/18/20
26,885	Osceola	76	Male	No		No	FL resident	04/18/20
26,886	Osceola	63	Male	No		Yes	FL resident	04/19/20
26,887	Osceola	30	Male	Yes	FL; NY; TURKS AND CAICOS	No	FL resident	04/19/20
26,888	Osceola	45	Female	No		Yes	FL resident	04/19/20
26,889	Osceola	45	Female	No		Yes	FL resident	04/19/20
26,890	Osceola	40	Male	No		Yes	FL resident	04/19/20
26,891	Osceola	48	Female	Unknown		Yes	FL resident	04/20/20
26,892	Osceola	38	Male	No		Yes	FL resident	04/20/20
26,893	Osceola	79	Male	No		Yes	FL resident	04/20/20
26,894	Osceola	56	Male	No		No	FL resident	04/21/20
26,895	Osceola	42	Male	No		No	FL resident	04/21/20
26,896	Osceola	62	Male	No		Yes	FL resident	04/21/20
26,897	Osceola	8	Male	Unknown		Yes	FL resident	04/21/20
26,898	Osceola	12	Female	No		Yes	FL resident	04/21/20
26,899	Osceola	31	Female	No		Yes	FL resident	04/21/20
26,900	Osceola	34	Male	No		No	FL resident	04/21/20
26,901	Osceola	34	Female	Yes	FL; NJ	No	FL resident	04/21/20
26,902	Osceola	27	Female	No		No	FL resident	04/21/20
26,903	Osceola	44	Female	No		Unknown	FL resident	04/21/20
26,904	Osceola	76	Female	No		Yes	FL resident	04/22/20
26,905	Osceola	34	Female	No		No	FL resident	04/22/20



# Coronavirus: line list of cases

Data verified as of Apr 30, 2020 at 10 AM

Data in this report are provisional and subject to change.

Case	County	Age	Gender	Travel related	Travel detail	Contact with a confirmed case	Jurisdiction	Date case counted
26,906	Osceola	67	Female	No		No	FL resident	04/22/20
26,907	Osceola	29	Female	Yes	CA; DOMINICAN REPUBLIC; FL; MA	No	FL resident	04/22/20
26,908	Osceola	100	Female	No		No	FL resident	04/22/20
26,909	Osceola	52	Female	Yes	NY	Yes	FL resident	04/22/20
26,910	Osceola	77	Male	No		Yes	FL resident	04/22/20
26,911	Osceola	65	Female	No		Yes	FL resident	04/22/20
26,912	Osceola	73	Female	No		Yes	FL resident	04/22/20
26,913	Osceola	102	Female	No		Yes	FL resident	04/22/20
26,914	Osceola	38	Female	No		Yes	FL resident	04/23/20
26,915	Osceola	15	Female	No		Yes	FL resident	04/23/20
26,916	Osceola	43	Male	No		No	FL resident	04/23/20
26,917	Osceola	45	Female	No		Yes	FL resident	04/23/20
26,918	Osceola	46	Male	No		Yes	FL resident	04/23/20
26,919	Osceola	61	Male	No		Yes	FL resident	04/23/20
26,920	Osceola	65	Female	No		Yes	FL resident	04/23/20
26,921	Osceola	64	Male	No		Yes	FL resident	04/23/20
26,922	Osceola	35	Male	No		Yes	FL resident	04/23/20
26,923	Osceola	59	Female	No		Yes	FL resident	04/23/20
26,924	Osceola	82	Female	No		Yes	FL resident	04/23/20
26,925	Osceola	53	Male	No		No	FL resident	04/23/20
26,926	Osceola	60	Male	No		Yes	FL resident	04/23/20
26,927	Osceola	79	Male	No		Yes	FL resident	04/23/20
26,928	Osceola	48	Female	No		No	FL resident	04/24/20
26,929	Osceola	27	Female	Yes	FL; LA	Yes	FL resident	04/24/20
26,930	Osceola	71	Male	Unknown		Yes	FL resident	04/24/20
26,931	Osceola	32	Female	No		Yes	FL resident	04/24/20
26,932	Osceola	38	Male	No		Yes	FL resident	04/24/20
26,933	Osceola	28	Male	No		Yes	FL resident	04/24/20
26,934	Osceola	32	Male	No		Yes	FL resident	04/24/20
26,935	Osceola	85	Female	Unknown			FL resident	04/24/20
26,936	Osceola	38	Female	No		Yes	FL resident	04/25/20
26,937	Osceola	6	Female	No		Yes	FL resident	04/25/20
26,938	Osceola	34	Male	No		No	FL resident	04/26/20
26,939	Osceola	91	Male	No		Yes	FL resident	04/26/20
26,940	Osceola	76	Female	No		Yes	FL resident	04/26/20
26,941	Osceola	62	Female	No		Yes	FL resident	04/27/20
26,942	Osceola	30	Female	No		Yes	FL resident	04/27/20
26,943	Osceola	38	Female	No		Yes	FL resident	04/27/20
26,944	Osceola	12	Female	No		No	FL resident	04/27/20
26,945	Osceola	44	Male	Yes	ECUADOR	No	FL resident	04/27/20
26,946	Osceola	62	Female	No		Yes	FL resident	04/27/20
26,947	Osceola	46	Female	No		Yes	FL resident	04/27/20
26,948	Osceola	49	Male	No		Yes	FL resident	04/27/20
26,949	Osceola	90	Male	No		Unknown	FL resident	04/27/20
26,950	Osceola	57	Female	No		Yes	FL resident	04/28/20
26,951	Osceola	27	Male	No		Yes	FL resident	04/28/20
26,952	Osceola	83	Female	No			FL resident	04/28/20
26,953	Osceola	37	Female	Unknown			FL resident	04/29/20
26,954	Osceola	85	Male	No			FL resident	04/29/20
26,955	Osceola	70	Female	No		Yes	FL resident	04/29/20
26,956	Osceola	39	Male	No		No	FL resident	04/29/20
26,957	Osceola	48	Female	No		No	FL resident	04/29/20
26,958	Osceola	66	Male	No		Yes	FL resident	04/29/20
26,959	Osceola	77	Male	No		Yes	FL resident	04/29/20
26,960	Osceola	65	Male	Yes	CANADA	No	Non-FL resident	03/13/20
26,961	Osceola	20	Female	Yes	Spain	No	Non-FL resident	03/17/20
26,962	Osceola	39	Male	Unknown		No	Non-FL resident	03/19/20
26,963	Osceola	70	Male	No		Yes	Non-FL resident	03/28/20
26,964	Osceola	69	Male	Yes	NY	Unknown	Non-FL resident	03/29/20
26,965	Osceola	61	Male	Yes	NY	Yes	Non-FL resident	03/31/20
26,966	Osceola	36	Female	Yes	BRAZIL	Unknown	Non-FL resident	04/02/20

# Coronavirus: line list of cases

Data verified as of Apr 30, 2020 at 10 AM

Data in this report are provisional and subject to change.

Case	County	Age	Gender	Travel related	Travel detail	Contact with a confirmed case	Jurisdiction	Date case counted
26,967	Osceola	76	Male	Unknown		Yes	Non-FL resident	04/04/20
26,968	Osceola	71	Male	Yes	NY	Yes	Non-FL resident	04/10/20
26,969	Osceola	66	Female	Unknown		Unknown	Non-FL resident	04/18/20
26,970	Osceola	47	Male	Unknown			Non-FL resident	04/24/20
26,971	Palm Beach	73	Male	Yes	EGYPT; GERMANY	Yes	FL resident	03/13/20
26,972	Palm Beach	59	Female	Yes	NY	Yes	FL resident	03/14/20
26,973	Palm Beach	65	Male	Yes	NY	Yes	FL resident	03/14/20
26,974	Palm Beach	37	Male	Yes	NY	Yes	FL resident	03/14/20
26,975	Palm Beach	62	Male	Yes	United Kingdom	Yes	FL resident	03/16/20
26,976	Palm Beach	66	Male	No		Unknown	FL resident	03/16/20
26,977	Palm Beach	76	Female	Yes	FRANCE	Unknown	FL resident	03/16/20
26,978	Palm Beach	25	Male	Yes	NY	Unknown	FL resident	03/16/20
26,979	Palm Beach	19	Female	Yes	TN	Yes	FL resident	03/17/20
26,980	Palm Beach	38	Male	Unknown		Yes	FL resident	03/17/20
26,981	Palm Beach	69	Male	Yes	CO	No	FL resident	03/17/20
26,982	Palm Beach	55	Male	No		No	FL resident	03/18/20
26,983	Palm Beach	41	Male	Yes	NV; UT; WY	Yes	FL resident	03/18/20
26,984	Palm Beach	69	Female	No		Yes	FL resident	03/18/20
26,985	Palm Beach	72	Male	No		No	FL resident	03/18/20
26,986	Palm Beach	43	Male	Unknown		Unknown	FL resident	03/18/20
26,987	Palm Beach	6	Female	Unknown		Yes	FL resident	03/18/20
26,988	Palm Beach	26	Male	Yes	Bahamas; FL	No	FL resident	03/18/20
26,989	Palm Beach	69	Female	No		Yes	FL resident	03/18/20
26,990	Palm Beach	78	Male	Unknown		Unknown	FL resident	03/19/20
26,991	Palm Beach	56	Female	Yes	EGYPT; GERMANY	Yes	FL resident	03/19/20
26,992	Palm Beach	60	Female	Yes	RUSSIA; SPAIN	No	FL resident	03/19/20
26,993	Palm Beach	19	Male	Yes	NY	Unknown	FL resident	03/19/20
26,994	Palm Beach	66	Male	Unknown		Yes	FL resident	03/20/20
26,995	Palm Beach	82	Male	Unknown		Unknown	FL resident	03/20/20
26,996	Palm Beach	48	Male	Unknown		Unknown	FL resident	03/20/20
26,997	Palm Beach	29	Male	No		Unknown	FL resident	03/20/20
26,998	Palm Beach	69	Male	No		No	FL resident	03/20/20
26,999	Palm Beach	42	Female	No		Unknown	FL resident	03/20/20
27,000	Palm Beach	69	Male	No		Yes	FL resident	03/20/20
27,001	Palm Beach	68	Female	No		Yes	FL resident	03/20/20
27,002	Palm Beach	53	Male	No		No	FL resident	03/20/20
27,003	Palm Beach	84	Male	No		Yes	FL resident	03/20/20
27,004	Palm Beach	72	Male	Yes	CANADA; FL	No	FL resident	03/20/20
27,005	Palm Beach	81	Male	Yes	NY	Yes	FL resident	03/20/20
27,006	Palm Beach	69	Male	No		Yes	FL resident	03/20/20
27,007	Palm Beach	83	Female	No		Yes	FL resident	03/21/20
27,008	Palm Beach	53	Male	Yes	EL SALVADOR	No	FL resident	03/21/20
27,009	Palm Beach	83	Male	Yes	FL; NY	Yes	FL resident	03/21/20
27,010	Palm Beach	78	Male	No		No	FL resident	03/21/20
27,011	Palm Beach	30	Female	Yes	CO; FL; TX	Yes	FL resident	03/21/20
27,012	Palm Beach	67	Male	Unknown		Unknown	FL resident	03/21/20
27,013	Palm Beach	41	Male	Unknown		Unknown	FL resident	03/21/20
27,014	Palm Beach	19	Female	Unknown		Unknown	FL resident	03/21/20
27,015	Palm Beach	88	Male	No		Yes	FL resident	03/21/20
27,016	Palm Beach	83	Male	No		No	FL resident	03/21/20
27,017	Palm Beach	70	Male	Unknown		Yes	FL resident	03/21/20
27,018	Palm Beach	72	Male	No		Unknown	FL resident	03/21/20
27,019	Palm Beach	43	Male	No		No	FL resident	03/21/20
27,020	Palm Beach	60	Male	Yes	NY	Yes	FL resident	03/21/20
27,021	Palm Beach	45	Female	Yes	ECUADOR	Yes	FL resident	03/22/20
27,022	Palm Beach	22	Male	No		Unknown	FL resident	03/22/20
27,023	Palm Beach	50	Female	Unknown		Unknown	FL resident	03/22/20
27,024	Palm Beach	76	Male	No		No	FL resident	03/22/20
27,025	Palm Beach	68	Male	Yes	FL; NJ; PA	Unknown	FL resident	03/22/20
27,026	Palm Beach	83	Male	No		No	FL resident	03/22/20
27,027	Palm Beach	64	Male	No		Yes	FL resident	03/22/20
27,028	Palm Beach	64	Female	No		Yes	FL resident	03/22/20

# Coronavirus: line list of cases

Data verified as of Apr 30, 2020 at 10 AM

Data in this report are provisional and subject to change.

Case	County	Age	Gender	Travel related	Travel detail	Contact with a confirmed case	Jurisdiction	Date case counted
27,029	Palm Beach	64	Male	Yes	FL; NY	Unknown	FL resident	03/22/20
27,030	Palm Beach	63	Male	No		Yes	FL resident	03/22/20
27,031	Palm Beach	48	Male	Yes	CO; FL	Unknown	FL resident	03/22/20
27,032	Palm Beach	65	Female	Unknown		Unknown	FL resident	03/22/20
27,033	Palm Beach	69	Female	No		Unknown	FL resident	03/22/20
27,034	Palm Beach	69	Male	Yes	BAHAMAS; FL; NY; TX	No	FL resident	03/22/20
27,035	Palm Beach	85	Female	No		Yes	FL resident	03/22/20
27,036	Palm Beach	35	Female	No		No	FL resident	03/22/20
27,037	Palm Beach	56	Male	Unknown		Unknown	FL resident	03/22/20
27,038	Palm Beach	64	Female	Unknown		Yes	FL resident	03/22/20
27,039	Palm Beach	47	Male	Yes	CO	Yes	FL resident	03/22/20
27,040	Palm Beach	28	Male	No		Unknown	FL resident	03/22/20
27,041	Palm Beach	61	Female	No		Yes	FL resident	03/22/20
27,042	Palm Beach	21	Female	Yes	PORTUGAL; UNITED KINGDOM	No	FL resident	03/22/20
27,043	Palm Beach	67	Male	Yes	FL; NY; VA	Unknown	FL resident	03/22/20
27,044	Palm Beach	59	Male	Unknown		Unknown	FL resident	03/22/20
27,045	Palm Beach	77	Female	Unknown		Unknown	FL resident	03/22/20
27,046	Palm Beach	56	Female	Unknown		Unknown	FL resident	03/22/20
27,047	Palm Beach	21	Female	Unknown		Unknown	FL resident	03/22/20
27,048	Palm Beach	52	Female	Yes	FL; NJ	Unknown	FL resident	03/22/20
27,049	Palm Beach	71	Male	No		No	FL resident	03/23/20
27,050	Palm Beach	43	Male	Yes	ITALY; PORTUGAL	No	FL resident	03/23/20
27,051	Palm Beach	29	Male	No		No	FL resident	03/23/20
27,052	Palm Beach	80	Female	No		Unknown	FL resident	03/23/20
27,053	Palm Beach	55	Male	No		No	FL resident	03/23/20
27,054	Palm Beach	24	Female	Yes	UNITED KINGDOM	Yes	FL resident	03/23/20
27,055	Palm Beach	44	Male	Unknown		Unknown	FL resident	03/23/20
27,056	Palm Beach	18	Female	Unknown		Unknown	FL resident	03/24/20
27,057	Palm Beach	32	Male	Yes	CO; FL; TX	Yes	FL resident	03/24/20
27,058	Palm Beach	69	Female	No		No	FL resident	03/24/20
27,059	Palm Beach	29	Female	Unknown		Unknown	FL resident	03/24/20
27,060	Palm Beach	73	Male	No		No	FL resident	03/24/20
27,061	Palm Beach	25	Female	Yes	FL; NY	Yes	FL resident	03/24/20
27,062	Palm Beach	26	Female	Unknown		Unknown	FL resident	03/24/20
27,063	Palm Beach	68	Male	No		Yes	FL resident	03/24/20
27,064	Palm Beach	46	Female	Yes	FL; MA	Unknown	FL resident	03/24/20
27,065	Palm Beach	24	Female	Yes	FL; NY	No	FL resident	03/24/20
27,066	Palm Beach	20	Male	Yes	IRELAND; NJ; SPAIN	Yes	FL resident	03/24/20
27,067	Palm Beach	60	Female	Yes	CO	Yes	FL resident	03/24/20
27,068	Palm Beach	57	Female	No		No	FL resident	03/24/20
27,069	Palm Beach	38	Male	Yes	COLOMBIA	Unknown	FL resident	03/24/20
27,070	Palm Beach	63	Male	Unknown		Yes	FL resident	03/25/20
27,071	Palm Beach	55	Male	No		Unknown	FL resident	03/25/20
27,072	Palm Beach	74	Male	No		Yes	FL resident	03/25/20
27,073	Palm Beach	53	Female	Unknown		Unknown	FL resident	03/25/20
27,074	Palm Beach	45	Male	Unknown		Unknown	FL resident	03/25/20
27,075	Palm Beach	72	Female	Yes	FL; NY	Unknown	FL resident	03/25/20
27,076	Palm Beach	74	Female	No		No	FL resident	03/25/20
27,077	Palm Beach	84	Female	No		No	FL resident	03/25/20
27,078	Palm Beach	77	Male	Yes	FL; MEXICO; NY	Yes	FL resident	03/25/20
27,079	Palm Beach	37	Male	No		Yes	FL resident	03/25/20
27,080	Palm Beach	26	Female	Yes	FL; JAMAICA	Unknown	FL resident	03/25/20
27,081	Palm Beach	59	Male	Yes	CO	Yes	FL resident	03/25/20
27,082	Palm Beach	55	Male	Unknown		Unknown	FL resident	03/25/20
27,083	Palm Beach	21	Female	Unknown		Unknown	FL resident	03/25/20
27,084	Palm Beach	80	Male	No		Yes	FL resident	03/25/20
27,085	Palm Beach	80	Female	No		Yes	FL resident	03/25/20
27,086	Palm Beach	36	Male	Unknown		Unknown	FL resident	03/25/20
27,087	Palm Beach	73	Male	Unknown		Unknown	FL resident	03/25/20
27,088	Palm Beach	68	Male	No		No	FL resident	03/25/20
27,089	Palm Beach	81	Male	No		Unknown	FL resident	03/25/20
27,090	Palm Beach	61	Female	Unknown		Unknown	FL resident	03/25/20



# Coronavirus: line list of cases

Data verified as of Apr 30, 2020 at 10 AM

Data in this report are provisional and subject to change.

Case	County	Age	Gender	Travel related	Travel detail	Contact with a confirmed case	Jurisdiction	Date case counted
27,091	Palm Beach	75	Male	Yes	FL; NJ	No	FL resident	03/25/20
27,092	Palm Beach	58	Female	Unknown		Yes	FL resident	03/25/20
27,093	Palm Beach	74	Male	No		Unknown	FL resident	03/25/20
27,094	Palm Beach	57	Male	Unknown		Yes	FL resident	03/25/20
27,095	Palm Beach	71	Female	Yes	FL; LA	No	FL resident	03/25/20
27,096	Palm Beach	86	Male	No		Yes	FL resident	03/25/20
27,097	Palm Beach	69	Male	No		Unknown	FL resident	03/25/20
27,098	Palm Beach	75	Female	No		Yes	FL resident	03/25/20
27,099	Palm Beach	61	Male	No		Yes	FL resident	03/25/20
27,100	Palm Beach	77	Female	Yes	FL; MA	Yes	FL resident	03/25/20
27,101	Palm Beach	77	Male	Yes	FL; VA	Yes	FL resident	03/25/20
27,102	Palm Beach	51	Female	Yes	NY	Unknown	FL resident	03/25/20
27,103	Palm Beach	20	Male	No		Unknown	FL resident	03/25/20
27,104	Palm Beach	70	Female	Unknown		Unknown	FL resident	03/25/20
27,105	Palm Beach	67	Male	No		Yes	FL resident	03/25/20
27,106	Palm Beach	45	Male	No		No	FL resident	03/25/20
27,107	Palm Beach	84	Male	Unknown		Unknown	FL resident	03/25/20
27,108	Palm Beach	33	Female	No		Yes	FL resident	03/25/20
27,109	Palm Beach	68	Male	Unknown		Yes	FL resident	03/26/20
27,110	Palm Beach	53	Female	Yes	FRANCE	Yes	FL resident	03/26/20
27,111	Palm Beach	57	Male	No		No	FL resident	03/26/20
27,112	Palm Beach	24	Female	Unknown		Unknown	FL resident	03/26/20
27,113	Palm Beach	68	Male	No		No	FL resident	03/26/20
27,114	Palm Beach	57	Male	No		Unknown	FL resident	03/26/20
27,115	Palm Beach	35	Female	Unknown		Unknown	FL resident	03/26/20
27,116	Palm Beach	41	Female	Unknown		Unknown	FL resident	03/26/20
27,117	Palm Beach	68	Male	No		Yes	FL resident	03/26/20
27,118	Palm Beach	76	Female	Unknown		Unknown	FL resident	03/26/20
27,119	Palm Beach	76	Female	No		Yes	FL resident	03/26/20
27,120	Palm Beach	18	Female	Unknown		Unknown	FL resident	03/26/20
27,121	Palm Beach	72	Female	No		Unknown	FL resident	03/26/20
27,122	Palm Beach	49	Male	No		Yes	FL resident	03/26/20
27,123	Palm Beach	21	Male	Yes	ITALY; SPAIN	Unknown	FL resident	03/26/20
27,124	Palm Beach	80	Male	No		No	FL resident	03/26/20
27,125	Palm Beach	34	Female	No		No	FL resident	03/26/20
27,126	Palm Beach	22	Female	Unknown		Unknown	FL resident	03/26/20
27,127	Palm Beach	83	Female	No		Unknown	FL resident	03/26/20
27,128	Palm Beach	72	Male	No		Unknown	FL resident	03/26/20
27,129	Palm Beach	80	Male	No		No	FL resident	03/26/20
27,130	Palm Beach	79	Male	No		No	FL resident	03/26/20
27,131	Palm Beach	40	Female	No		No	FL resident	03/26/20
27,132	Palm Beach	78	Female	No		No	FL resident	03/26/20
27,133	Palm Beach	90	Female	No		Yes	FL resident	03/26/20
27,134	Palm Beach	40	Male	Yes	COLOMBIA	Unknown	FL resident	03/26/20
27,135	Palm Beach	81	Female	No		No	FL resident	03/26/20
27,136	Palm Beach	53	Male	Unknown		Unknown	FL resident	03/27/20
27,137	Palm Beach	21	Male	Unknown		Unknown	FL resident	03/27/20
27,138	Palm Beach	57	Male	Unknown		Unknown	FL resident	03/27/20
27,139	Palm Beach	21	Male	Unknown		Unknown	FL resident	03/27/20
27,140	Palm Beach	25	Male	Unknown		Unknown	FL resident	03/27/20
27,141	Palm Beach	47	Male	Unknown		Unknown	FL resident	03/27/20
27,142	Palm Beach	51	Female	Unknown		No	FL resident	03/27/20
27,143	Palm Beach	58	Female	Unknown		Unknown	FL resident	03/27/20
27,144	Palm Beach	89	Male	No		Yes	FL resident	03/27/20
27,145	Palm Beach	69	Female	Yes	DC; FL	Yes	FL resident	03/27/20
27,146	Palm Beach	73	Male	Yes	CO; FL	Yes	FL resident	03/27/20
27,147	Palm Beach	74	Male	No		No	FL resident	03/27/20
27,148	Palm Beach	56	Female	Unknown		Unknown	FL resident	03/27/20
27,149	Palm Beach	90	Female	No		Unknown	FL resident	03/27/20
27,150	Palm Beach	76	Male	No		Yes	FL resident	03/27/20
27,151	Palm Beach	66	Male	Yes	FL; TURKEY	No	FL resident	03/27/20
27,152	Palm Beach	30	Male	No		No	FL resident	03/27/20



# Coronavirus: line list of cases

Data verified as of Apr 30, 2020 at 10 AM

Data in this report are provisional and subject to change.

Case	County	Age	Gender	Travel related	Travel detail	Contact with a confirmed case	Jurisdiction	Date case counted
27,153	Palm Beach	54	Female	Unknown		Unknown	FL resident	03/27/20
27,154	Palm Beach	92	Male	No		No	FL resident	03/27/20
27,155	Palm Beach	53	Female	Unknown		No	FL resident	03/27/20
27,156	Palm Beach	53	Male	Unknown		Unknown	FL resident	03/27/20
27,157	Palm Beach	73	Female	Unknown		Unknown	FL resident	03/27/20
27,158	Palm Beach	85	Male	Unknown		No	FL resident	03/27/20
27,159	Palm Beach	75	Female	Unknown		Unknown	FL resident	03/27/20
27,160	Palm Beach	81	Male	Unknown		Yes	FL resident	03/27/20
27,161	Palm Beach	84	Female	Unknown		Yes	FL resident	03/27/20
27,162	Palm Beach	73	Female	Yes	FL; NY	Yes	FL resident	03/27/20
27,163	Palm Beach	50	Male	No		Unknown	FL resident	03/27/20
27,164	Palm Beach	24	Male	No		Yes	FL resident	03/27/20
27,165	Palm Beach	63	Male	Unknown		Unknown	FL resident	03/27/20
27,166	Palm Beach	70	Female	No		No	FL resident	03/27/20
27,167	Palm Beach	58	Female	Yes	AUSTRALIA; FL; NEW ZEALAND	Unknown	FL resident	03/27/20
27,168	Palm Beach	38	Female	Unknown		Unknown	FL resident	03/27/20
27,169	Palm Beach	56	Female	Unknown		Yes	FL resident	03/27/20
27,170	Palm Beach	57	Female	Unknown		Unknown	FL resident	03/27/20
27,171	Palm Beach	83	Male	Unknown			FL resident	03/27/20
27,172	Palm Beach	41	Male	Unknown		Unknown	FL resident	03/27/20
27,173	Palm Beach	59	Female	Unknown		Unknown	FL resident	03/27/20
27,174	Palm Beach	81	Male	No		Yes	FL resident	03/27/20
27,175	Palm Beach	82	Female	No		Yes	FL resident	03/27/20
27,176	Palm Beach	72	Female	No		Yes	FL resident	03/27/20
27,177	Palm Beach	74	Male	No			FL resident	03/27/20
27,178	Palm Beach	46	Male	Unknown		Unknown	FL resident	03/27/20
27,179	Palm Beach	84	Female	No		Yes	FL resident	03/27/20
27,180	Palm Beach	58	Female	Unknown		Unknown	FL resident	03/27/20
27,181	Palm Beach	44	Female	Unknown		Unknown	FL resident	03/27/20
27,182	Palm Beach	52	Male	Unknown		Unknown	FL resident	03/27/20
27,183	Palm Beach	48	Female	Unknown		Yes	FL resident	03/27/20
27,184	Palm Beach	72	Female	Unknown			FL resident	03/27/20
27,185	Palm Beach	27	Male	No		Unknown	FL resident	03/27/20
27,186	Palm Beach	89	Male	No		No	FL resident	03/27/20
27,187	Palm Beach	66	Male	Unknown		Yes	FL resident	03/27/20
27,188	Palm Beach	84	Female	No		Unknown	FL resident	03/27/20
27,189	Palm Beach	67	Female	Unknown			FL resident	03/27/20
27,190	Palm Beach	39	Female	Unknown		Unknown	FL resident	03/27/20
27,191	Palm Beach	41	Male	Unknown		Yes	FL resident	03/27/20
27,192	Palm Beach	83	Female	No		Yes	FL resident	03/27/20
27,193	Palm Beach	74	Female	Yes	FL; NY	Yes	FL resident	03/27/20
27,194	Palm Beach	89	Female	Unknown		Unknown	FL resident	03/27/20
27,195	Palm Beach	19	Female	Unknown		Unknown	FL resident	03/27/20
27,196	Palm Beach	22	Male	No		Unknown	FL resident	03/27/20
27,197	Palm Beach	33	Male	Yes	NY	Yes	FL resident	03/27/20
27,198	Palm Beach	73	Female	Unknown			FL resident	03/27/20
27,199	Palm Beach	82	Male	No		Unknown	FL resident	03/27/20
27,200	Palm Beach	54	Female	Unknown		Unknown	FL resident	03/27/20
27,201	Palm Beach	68	Female	Unknown			FL resident	03/27/20
27,202	Palm Beach	75	Female	No		No	FL resident	03/27/20
27,203	Palm Beach	73	Male	No		Unknown	FL resident	03/27/20
27,204	Palm Beach	73	Female	No		No	FL resident	03/27/20
27,205	Palm Beach	63	Male	No		Yes	FL resident	03/27/20
27,206	Palm Beach	67	Male	No		Unknown	FL resident	03/27/20
27,207	Palm Beach	76	Male	No		No	FL resident	03/28/20
27,208	Palm Beach	47	Male	No		Unknown	FL resident	03/28/20
27,209	Palm Beach	83	Male	No		Unknown	FL resident	03/28/20
27,210	Palm Beach	73	Female	No		Yes	FL resident	03/28/20
27,211	Palm Beach	33	Female	Unknown		Unknown	FL resident	03/28/20
27,212	Palm Beach	58	Female	No		No	FL resident	03/28/20
27,213	Palm Beach	88	Male	Unknown			FL resident	03/28/20
27,214	Palm Beach	59	Female	No		No	FL resident	03/28/20

# Coronavirus: line list of cases

Data verified as of Apr 30, 2020 at 10 AM

Data in this report are provisional and subject to change.

Case	County	Age	Gender	Travel related	Travel detail	Contact with a confirmed case	Jurisdiction	Date case counted
27,215	Palm Beach	54	Female	No		No	FL resident	03/28/20
27,216	Palm Beach	55	Female	Unknown		Unknown	FL resident	03/28/20
27,217	Palm Beach	84	Male	No			FL resident	03/28/20
27,218	Palm Beach	85	Male	No		Unknown	FL resident	03/28/20
27,219	Palm Beach	35	Male	Unknown		Unknown	FL resident	03/28/20
27,220	Palm Beach	51	Female	Unknown		Unknown	FL resident	03/28/20
27,221	Palm Beach	30	Female	Unknown		Unknown	FL resident	03/28/20
27,222	Palm Beach	52	Male	No		No	FL resident	03/28/20
27,223	Palm Beach	72	Female	No		Unknown	FL resident	03/28/20
27,224	Palm Beach	67	Male	Unknown		No	FL resident	03/28/20
27,225	Palm Beach	50	Male	Unknown		Unknown	FL resident	03/28/20
27,226	Palm Beach	35	Female	Unknown		Unknown	FL resident	03/28/20
27,227	Palm Beach	41	Female	No		No	FL resident	03/28/20
27,228	Palm Beach	65	Male	No		Yes	FL resident	03/28/20
27,229	Palm Beach	43	Male	Unknown		Unknown	FL resident	03/28/20
27,230	Palm Beach	63	Female	Unknown		Unknown	FL resident	03/28/20
27,231	Palm Beach	64	Female	Unknown		Yes	FL resident	03/28/20
27,232	Palm Beach	83	Male	No		Yes	FL resident	03/28/20
27,233	Palm Beach	71	Female	No		No	FL resident	03/28/20
27,234	Palm Beach	79	Female	No		Yes	FL resident	03/28/20
27,235	Palm Beach	70	Female	No		Yes	FL resident	03/28/20
27,236	Palm Beach	35	Male	Unknown		Unknown	FL resident	03/28/20
27,237	Palm Beach	76	Female	Unknown			FL resident	03/28/20
27,238	Palm Beach	88	Male	No		Unknown	FL resident	03/28/20
27,239	Palm Beach	75	Female	Unknown		Yes	FL resident	03/28/20
27,240	Palm Beach	50	Male	Yes	NY	Unknown	FL resident	03/28/20
27,241	Palm Beach	80	Female	No		Unknown	FL resident	03/28/20
27,242	Palm Beach	44	Female	Unknown		Unknown	FL resident	03/28/20
27,243	Palm Beach	53	Male	Unknown		Unknown	FL resident	03/28/20
27,244	Palm Beach	72	Male	No		Unknown	FL resident	03/28/20
27,245	Palm Beach	71	Male	No		Yes	FL resident	03/28/20
27,246	Palm Beach	28	Female	Unknown		Unknown	FL resident	03/28/20
27,247	Palm Beach	76	Female	Unknown		Yes	FL resident	03/28/20
27,248	Palm Beach	33	Male	Unknown		Unknown	FL resident	03/28/20
27,249	Palm Beach	88	Female	Unknown		Unknown	FL resident	03/28/20
27,250	Palm Beach	30	Male	Unknown		Unknown	FL resident	03/28/20
27,251	Palm Beach	37	Male	Unknown		Unknown	FL resident	03/28/20
27,252	Palm Beach	67	Female	Unknown			FL resident	03/28/20
27,253	Palm Beach	51	Male	No		Yes	FL resident	03/28/20
27,254	Palm Beach	64	Male	Unknown		Unknown	FL resident	03/28/20
27,255	Palm Beach	42	Male	Yes	UT	Yes	FL resident	03/28/20
27,256	Palm Beach	49	Female	No		No	FL resident	03/28/20
27,257	Palm Beach	78	Female	No		Unknown	FL resident	03/28/20
27,258	Palm Beach	78	Female	No		Unknown	FL resident	03/28/20
27,259	Palm Beach	62	Female	Unknown		Unknown	FL resident	03/28/20
27,260	Palm Beach	84	Female	No		Unknown	FL resident	03/28/20
27,261	Palm Beach	77	Female	No		Unknown	FL resident	03/28/20
27,262	Palm Beach	50	Female	Unknown		Unknown	FL resident	03/28/20
27,263	Palm Beach	75	Female	No		Yes	FL resident	03/28/20
27,264	Palm Beach	52	Female	Unknown		Unknown	FL resident	03/28/20
27,265	Palm Beach	76	Male	Yes	FL; PA	Yes	FL resident	03/28/20
27,266	Palm Beach	82	Male	No		Unknown	FL resident	03/28/20
27,267	Palm Beach	26	Male	Unknown		Unknown	FL resident	03/28/20
27,268	Palm Beach	64	Female	Unknown		No	FL resident	03/28/20
27,269	Palm Beach	21	Female	No		Unknown	FL resident	03/28/20
27,270	Palm Beach	36	Female	No		Yes	FL resident	03/28/20
27,271	Palm Beach	58	Male	Unknown		Unknown	FL resident	03/28/20
27,272	Palm Beach	76	Female	No		No	FL resident	03/28/20
27,273	Palm Beach	66	Male	No		Yes	FL resident	03/28/20
27,274	Palm Beach	57	Female	Unknown		Unknown	FL resident	03/28/20
27,275	Palm Beach	42	Female	Unknown		Unknown	FL resident	03/28/20
27,276	Palm Beach	52	Male	Unknown		Unknown	FL resident	03/28/20

# Coronavirus: line list of cases

Data verified as of Apr 30, 2020 at 10 AM

Data in this report are provisional and subject to change.

Case	County	Age	Gender	Travel related	Travel detail	Contact with a confirmed case	Jurisdiction	Date case counted
27,277	Palm Beach	87	Male	Yes	DOMINICAN REPUBLIC; FL	No	FL resident	03/28/20
27,278	Palm Beach	80	Male	Yes	NY	No	FL resident	03/28/20
27,279	Palm Beach	20	Male	Unknown		Unknown	FL resident	03/28/20
27,280	Palm Beach	51	Female	Unknown		Yes	FL resident	03/29/20
27,281	Palm Beach	63	Male	Unknown		Unknown	FL resident	03/29/20
27,282	Palm Beach	82	Male	No		Unknown	FL resident	03/29/20
27,283	Palm Beach	43	Male	Unknown		Unknown	FL resident	03/29/20
27,284	Palm Beach	75	Male	No		Yes	FL resident	03/29/20
27,285	Palm Beach	59	Male	Unknown		Unknown	FL resident	03/29/20
27,286	Palm Beach	26	Female	Unknown		Unknown	FL resident	03/29/20
27,287	Palm Beach	25	Male	Unknown		Unknown	FL resident	03/29/20
27,288	Palm Beach	44	Female	Unknown		Unknown	FL resident	03/29/20
27,289	Palm Beach	36	Female	Unknown		Unknown	FL resident	03/29/20
27,290	Palm Beach	49	Male	Unknown		Unknown	FL resident	03/29/20
27,291	Palm Beach	43	Male	Unknown		Unknown	FL resident	03/29/20
27,292	Palm Beach	65	Male	Unknown		Unknown	FL resident	03/29/20
27,293	Palm Beach	65	Female	Unknown		Unknown	FL resident	03/29/20
27,294	Palm Beach	38	Male	No		Unknown	FL resident	03/29/20
27,295	Palm Beach	40	Female	Unknown		Unknown	FL resident	03/29/20
27,296	Palm Beach	42	Male	Yes	ECUADOR	Yes	FL resident	03/29/20
27,297	Palm Beach	54	Male	Unknown		Unknown	FL resident	03/29/20
27,298	Palm Beach	89	Female	No		Yes	FL resident	03/29/20
27,299	Palm Beach	29	Male	Unknown		Unknown	FL resident	03/29/20
27,300	Palm Beach	56	Male	Unknown		Unknown	FL resident	03/29/20
27,301	Palm Beach	48	Female	Unknown		Yes	FL resident	03/29/20
27,302	Palm Beach	45	Female	Unknown		Unknown	FL resident	03/29/20
27,303	Palm Beach	54	Male	Unknown		Yes	FL resident	03/29/20
27,304	Palm Beach	46	Female	Unknown		Unknown	FL resident	03/29/20
27,305	Palm Beach	54	Female	Unknown		Unknown	FL resident	03/29/20
27,306	Palm Beach	26	Male	Unknown		Unknown	FL resident	03/29/20
27,307	Palm Beach	21	Female	Unknown		Unknown	FL resident	03/29/20
27,308	Palm Beach	42	Female	Unknown		Unknown	FL resident	03/29/20
27,309	Palm Beach	56	Male	Unknown		Unknown	FL resident	03/29/20
27,310	Palm Beach	72	Female	Unknown			FL resident	03/29/20
27,311	Palm Beach	36	Female	Unknown		No	FL resident	03/29/20
27,312	Palm Beach	77	Male	Unknown		Unknown	FL resident	03/29/20
27,313	Palm Beach	80	Male	No		Yes	FL resident	03/29/20
27,314	Palm Beach	25	Male	No		Yes	FL resident	03/29/20
27,315	Palm Beach	49	Male	Unknown		Unknown	FL resident	03/29/20
27,316	Palm Beach	29	Female	No		Yes	FL resident	03/29/20
27,317	Palm Beach	67	Male	No		No	FL resident	03/29/20
27,318	Palm Beach	89	Male	No		Unknown	FL resident	03/29/20
27,319	Palm Beach	77	Male	No		Unknown	FL resident	03/29/20
27,320	Palm Beach	79	Male	No		Yes	FL resident	03/29/20
27,321	Palm Beach	85	Male	No		No	FL resident	03/29/20
27,322	Palm Beach	63	Female	Yes	FL; GA; NY	Unknown	FL resident	03/29/20
27,323	Palm Beach	50	Male	Unknown		Unknown	FL resident	03/29/20
27,324	Palm Beach	83	Female	No		Unknown	FL resident	03/29/20
27,325	Palm Beach	85	Female	No		No	FL resident	03/29/20
27,326	Palm Beach	79	Male	No		No	FL resident	03/29/20
27,327	Palm Beach	83	Female	No		Unknown	FL resident	03/29/20
27,328	Palm Beach	52	Female	Unknown		Unknown	FL resident	03/29/20
27,329	Palm Beach	30	Female	Unknown		Unknown	FL resident	03/29/20
27,330	Palm Beach	74	Male	Unknown		No	FL resident	03/29/20
27,331	Palm Beach	69	Male	Unknown			FL resident	03/29/20
27,332	Palm Beach	93	Female	No		Yes	FL resident	03/29/20
27,333	Palm Beach	73	Male	No		No	FL resident	03/29/20
27,334	Palm Beach	69	Male	Unknown			FL resident	03/29/20
27,335	Palm Beach	62	Male	Unknown		Unknown	FL resident	03/29/20
27,336	Palm Beach	38	Female	Unknown		Unknown	FL resident	03/29/20
27,337	Palm Beach	63	Female	Unknown		Unknown	FL resident	03/29/20
27,338	Palm Beach	87	Male	Unknown		Yes	FL resident	03/29/20



# Coronavirus: line list of cases

Data verified as of Apr 30, 2020 at 10 AM

Data in this report are provisional and subject to change.

Case	County	Age	Gender	Travel related	Travel detail	Contact with a confirmed case	Jurisdiction	Date case counted
27,339	Palm Beach	40	Female	No		Unknown	FL resident	03/29/20
27,340	Palm Beach	48	Female	Unknown			FL resident	03/29/20
27,341	Palm Beach	66	Female	Unknown		No	FL resident	03/29/20
27,342	Palm Beach	79	Female	Unknown			FL resident	03/29/20
27,343	Palm Beach	58	Male	Unknown		Unknown	FL resident	03/29/20
27,344	Palm Beach	47	Male	Unknown		Unknown	FL resident	03/29/20
27,345	Palm Beach	55	Male	Unknown		Unknown	FL resident	03/29/20
27,346	Palm Beach	60	Female	Unknown		Unknown	FL resident	03/29/20
27,347	Palm Beach	41	Female	Unknown		Unknown	FL resident	03/29/20
27,348	Palm Beach	79	Female	No		No	FL resident	03/29/20
27,349	Palm Beach	38	Male	Unknown		Unknown	FL resident	03/29/20
27,350	Palm Beach	85	Male	No		Unknown	FL resident	03/29/20
27,351	Palm Beach	42	Male	No		Unknown	FL resident	03/29/20
27,352	Palm Beach	21	Male	Unknown		Unknown	FL resident	03/30/20
27,353	Palm Beach	81	Male	No		No	FL resident	03/30/20
27,354	Palm Beach	35	Female	Unknown		Unknown	FL resident	03/30/20
27,355	Palm Beach	68	Male	No			FL resident	03/30/20
27,356	Palm Beach	38	Female	Unknown		Unknown	FL resident	03/30/20
27,357	Palm Beach	79	Female	No		Yes	FL resident	03/30/20
27,358	Palm Beach	73	Male	No		Yes	FL resident	03/30/20
27,359	Palm Beach	41	Female	Unknown		Yes	FL resident	03/30/20
27,360	Palm Beach	50	Female	Unknown		Unknown	FL resident	03/30/20
27,361	Palm Beach	64	Male	No		Unknown	FL resident	03/30/20
27,362	Palm Beach	55	Female	Unknown		Unknown	FL resident	03/30/20
27,363	Palm Beach	43	Male	Unknown		Unknown	FL resident	03/30/20
27,364	Palm Beach	28	Female	Unknown		Unknown	FL resident	03/30/20
27,365	Palm Beach	29	Female	Unknown		No	FL resident	03/30/20
27,366	Palm Beach	59	Female	Unknown		Yes	FL resident	03/30/20
27,367	Palm Beach	57	Male	Unknown		Unknown	FL resident	03/30/20
27,368	Palm Beach	48	Male	Yes	GA	Yes	FL resident	03/30/20
27,369	Palm Beach	50	Female	Unknown		Unknown	FL resident	03/30/20
27,370	Palm Beach	62	Male	Unknown		Unknown	FL resident	03/30/20
27,371	Palm Beach	77	Female	No		Yes	FL resident	03/30/20
27,372	Palm Beach	75	Female	No		Yes	FL resident	03/30/20
27,373	Palm Beach	60	Male	Unknown		Unknown	FL resident	03/30/20
27,374	Palm Beach	80	Female	No		Unknown	FL resident	03/30/20
27,375	Palm Beach	37	Male	Unknown		Unknown	FL resident	03/30/20
27,376	Palm Beach	63	Male	Unknown		Unknown	FL resident	03/30/20
27,377	Palm Beach	74	Male	No		Yes	FL resident	03/30/20
27,378	Palm Beach	92	Female	No		Unknown	FL resident	03/30/20
27,379	Palm Beach	25	Female	Unknown		Unknown	FL resident	03/30/20
27,380	Palm Beach	31	Female	No		Yes	FL resident	03/30/20
27,381	Palm Beach	71	Male	Unknown			FL resident	03/30/20
27,382	Palm Beach	30	Male	Unknown		Unknown	FL resident	03/30/20
27,383	Palm Beach	62	Female	Unknown		Yes	FL resident	03/30/20
27,384	Palm Beach	49	Male	Unknown		Unknown	FL resident	03/30/20
27,385	Palm Beach	26	Female	Unknown		Unknown	FL resident	03/30/20
27,386	Palm Beach	94	Male	No		No	FL resident	03/30/20
27,387	Palm Beach	59	Male	Unknown		Unknown	FL resident	03/30/20
27,388	Palm Beach	73	Female	Unknown		Unknown	FL resident	03/30/20
27,389	Palm Beach	38	Female	Unknown		Unknown	FL resident	03/30/20
27,390	Palm Beach	30	Male	Yes	UNITED KINGDOM	Unknown	FL resident	03/30/20
27,391	Palm Beach	50	Male	Unknown		Unknown	FL resident	03/30/20
27,392	Palm Beach	78	Male	No		No	FL resident	03/30/20
27,393	Palm Beach	51	Male	No		No	FL resident	03/30/20
27,394	Palm Beach	63	Male	No		No	FL resident	03/30/20
27,395	Palm Beach	79	Female	No		Yes	FL resident	03/30/20
27,396	Palm Beach	40	Male	Unknown		Unknown	FL resident	03/30/20
27,397	Palm Beach	76	Male	No		Yes	FL resident	03/30/20
27,398	Palm Beach	78	Female	No		Yes	FL resident	03/30/20
27,399	Palm Beach	29	Female	No		No	FL resident	03/30/20
27,400	Palm Beach	82	Male	No		Yes	FL resident	03/30/20



# Coronavirus: line list of cases

Data verified as of Apr 30, 2020 at 10 AM

Data in this report are provisional and subject to change.

Case	County	Age	Gender	Travel related	Travel detail	Contact with a confirmed case	Jurisdiction	Date case counted
27,401	Palm Beach	78	Male	Unknown			FL resident	03/30/20
27,402	Palm Beach	27	Female	Unknown		Unknown	FL resident	03/30/20
27,403	Palm Beach	73	Male	No		Unknown	FL resident	03/30/20
27,404	Palm Beach	90	Female	No		Unknown	FL resident	03/30/20
27,405	Palm Beach	78	Male	No		Unknown	FL resident	03/30/20
27,406	Palm Beach	47	Male	Unknown		No	FL resident	03/30/20
27,407	Palm Beach	64	Female	Unknown		Unknown	FL resident	03/30/20
27,408	Palm Beach	78	Male	No		Unknown	FL resident	03/30/20
27,409	Palm Beach	89	Male	No			FL resident	03/30/20
27,410	Palm Beach	22	Female	Unknown		Unknown	FL resident	03/30/20
27,411	Palm Beach	59	Female	Unknown		Unknown	FL resident	03/30/20
27,412	Palm Beach	37	Female	Unknown		Unknown	FL resident	03/30/20
27,413	Palm Beach	84	Female	Unknown		Unknown	FL resident	03/30/20
27,414	Palm Beach	65	Female	Unknown			FL resident	03/30/20
27,415	Palm Beach	69	Female	No		Yes	FL resident	03/30/20
27,416	Palm Beach	54	Male	Unknown		Unknown	FL resident	03/30/20
27,417	Palm Beach	72	Male	Yes	France; United Kingdom	No	FL resident	03/30/20
27,418	Palm Beach	69	Male	Unknown			FL resident	03/30/20
27,419	Palm Beach	68	Male	No		Unknown	FL resident	03/30/20
27,420	Palm Beach	99	Male	No		Unknown	FL resident	03/30/20
27,421	Palm Beach	54	Male	Unknown		Unknown	FL resident	03/30/20
27,422	Palm Beach	49	Male	Unknown		Unknown	FL resident	03/30/20
27,423	Palm Beach	0	Female	No		Yes	FL resident	03/30/20
27,424	Palm Beach	83	Male	No		No	FL resident	03/30/20
27,425	Palm Beach	91	Male	No		Unknown	FL resident	03/30/20
27,426	Palm Beach	76	Male	Unknown		Unknown	FL resident	03/31/20
27,427	Palm Beach	41	Male	Unknown		Unknown	FL resident	03/31/20
27,428	Palm Beach	77	Female	Unknown			FL resident	03/31/20
27,429	Palm Beach	56	Female	Unknown		Unknown	FL resident	03/31/20
27,430	Palm Beach	58	Female	Unknown		Unknown	FL resident	03/31/20
27,431	Palm Beach	45	Male	Unknown		Unknown	FL resident	03/31/20
27,432	Palm Beach	87	Female	No		Unknown	FL resident	03/31/20
27,433	Palm Beach	64	Male	Unknown		Unknown	FL resident	03/31/20
27,434	Palm Beach	43	Male	Yes	CO; NJ; TX	Unknown	FL resident	03/31/20
27,435	Palm Beach	56	Male	Unknown		Unknown	FL resident	03/31/20
27,436	Palm Beach	42	Female	Unknown		Unknown	FL resident	03/31/20
27,437	Palm Beach	36	Female	Unknown		Unknown	FL resident	03/31/20
27,438	Palm Beach	67	Male	Unknown		Unknown	FL resident	03/31/20
27,439	Palm Beach	70	Male	Unknown		Unknown	FL resident	03/31/20
27,440	Palm Beach	43	Female	Unknown		Unknown	FL resident	03/31/20
27,441	Palm Beach	28	Male	No		Yes	FL resident	03/31/20
27,442	Palm Beach	4	Male	No		Unknown	FL resident	03/31/20
27,443	Palm Beach	6	Male	No		Yes	FL resident	03/31/20
27,444	Palm Beach	61	Female	Unknown		Unknown	FL resident	03/31/20
27,445	Palm Beach	57	Female	Yes	NORWAY	No	FL resident	03/31/20
27,446	Palm Beach	79	Male	No		Yes	FL resident	03/31/20
27,447	Palm Beach	46	Female	Unknown		Unknown	FL resident	03/31/20
27,448	Palm Beach	40	Male	Unknown		Unknown	FL resident	03/31/20
27,449	Palm Beach	27	Female	Unknown		Unknown	FL resident	03/31/20
27,450	Palm Beach	62	Female	Unknown		Unknown	FL resident	03/31/20
27,451	Palm Beach	47	Female	Unknown		Unknown	FL resident	03/31/20
27,452	Palm Beach	63	Female	Unknown		Unknown	FL resident	03/31/20
27,453	Palm Beach	24	Female	Unknown		Unknown	FL resident	03/31/20
27,454	Palm Beach	61	Female	No		Yes	FL resident	03/31/20
27,455	Palm Beach	49	Male	Yes	JAMAICA	Unknown	FL resident	03/31/20
27,456	Palm Beach	49	Male	Unknown		Unknown	FL resident	03/31/20
27,457	Palm Beach	75	Female	Unknown			FL resident	03/31/20
27,458	Palm Beach	77	Female	Unknown			FL resident	03/31/20
27,459	Palm Beach	70	Female	Unknown			FL resident	03/31/20
27,460	Palm Beach	80	Male	Unknown			FL resident	03/31/20
27,461	Palm Beach	71	Male	No		No	FL resident	03/31/20
27,462	Palm Beach	29	Female	Yes	NY	Unknown	FL resident	03/31/20

# Coronavirus: line list of cases

Data verified as of Apr 30, 2020 at 10 AM

Data in this report are provisional and subject to change.

Case	County	Age	Gender	Travel related	Travel detail	Contact with a confirmed case	Jurisdiction	Date case counted
27,463	Palm Beach	45	Female	Unknown		Unknown	FL resident	03/31/20
27,464	Palm Beach	74	Female	No		Yes	FL resident	03/31/20
27,465	Palm Beach	84	Female	No		Unknown	FL resident	03/31/20
27,466	Palm Beach	57	Male	Unknown		Unknown	FL resident	03/31/20
27,467	Palm Beach	40	Male	No		Yes	FL resident	03/31/20
27,468	Palm Beach	72	Male	No			FL resident	03/31/20
27,469	Palm Beach	25	Male	Unknown		Unknown	FL resident	03/31/20
27,470	Palm Beach	21	Female	Unknown		Unknown	FL resident	03/31/20
27,471	Palm Beach	34	Male	Unknown		Unknown	FL resident	03/31/20
27,472	Palm Beach	72	Female	No		Yes	FL resident	03/31/20
27,473	Palm Beach	34	Female	Unknown		Unknown	FL resident	03/31/20
27,474	Palm Beach	44	Female	Unknown		Unknown	FL resident	03/31/20
27,475	Palm Beach	59	Female	Unknown		Unknown	FL resident	03/31/20
27,476	Palm Beach	30	Male	Unknown		Yes	FL resident	03/31/20
27,477	Palm Beach	53	Male	Unknown		Unknown	FL resident	03/31/20
27,478	Palm Beach	21	Male	Unknown		Unknown	FL resident	03/31/20
27,479	Palm Beach	84	Male	No			FL resident	03/31/20
27,480	Palm Beach	28	Female	Unknown		Unknown	FL resident	03/31/20
27,481	Palm Beach	63	Male	No		No	FL resident	03/31/20
27,482	Palm Beach	37	Female	Unknown		Unknown	FL resident	03/31/20
27,483	Palm Beach	30	Male	Unknown		Unknown	FL resident	03/31/20
27,484	Palm Beach	85	Female	No		Unknown	FL resident	03/31/20
27,485	Palm Beach	46	Male	Unknown		Unknown	FL resident	03/31/20
27,486	Palm Beach	31	Female	Unknown		Unknown	FL resident	03/31/20
27,487	Palm Beach	31	Male	Unknown		Unknown	FL resident	03/31/20
27,488	Palm Beach	89	Female	No			FL resident	03/31/20
27,489	Palm Beach	39	Male	Unknown		Unknown	FL resident	03/31/20
27,490	Palm Beach	56	Male	No		Yes	FL resident	03/31/20
27,491	Palm Beach	80	Male	Unknown			FL resident	03/31/20
27,492	Palm Beach	69	Male	Unknown			FL resident	03/31/20
27,493	Palm Beach	88	Female	Unknown			FL resident	03/31/20
27,494	Palm Beach	40	Male	Unknown		Unknown	FL resident	03/31/20
27,495	Palm Beach	21	Female	Unknown		Unknown	FL resident	03/31/20
27,496	Palm Beach	57	Male	Unknown		Unknown	FL resident	03/31/20
27,497	Palm Beach	36	Male	Unknown		Unknown	FL resident	03/31/20
27,498	Palm Beach	61	Male	Unknown		Unknown	FL resident	03/31/20
27,499	Palm Beach	87	Male	No		Yes	FL resident	03/31/20
27,500	Palm Beach	77	Female	No		Yes	FL resident	03/31/20
27,501	Palm Beach	64	Female	Unknown		Unknown	FL resident	03/31/20
27,502	Palm Beach	20	Male	Unknown		Unknown	FL resident	03/31/20
27,503	Palm Beach	70	Female	Unknown		Unknown	FL resident	03/31/20
27,504	Palm Beach	20	Male	Unknown		Unknown	FL resident	03/31/20
27,505	Palm Beach	67	Male	Unknown			FL resident	03/31/20
27,506	Palm Beach	36	Male	Unknown		Unknown	FL resident	04/01/20
27,507	Palm Beach	73	Male	No		No	FL resident	04/01/20
27,508	Palm Beach	61	Female	Unknown		Unknown	FL resident	04/01/20
27,509	Palm Beach	42	Male	Unknown		Unknown	FL resident	04/01/20
27,510	Palm Beach	48	Female	Unknown		Unknown	FL resident	04/01/20
27,511	Palm Beach	21	Female	Unknown		Unknown	FL resident	04/01/20
27,512	Palm Beach	82	Female	No		Unknown	FL resident	04/01/20
27,513	Palm Beach	63	Male	Unknown		Unknown	FL resident	04/01/20
27,514	Palm Beach	66	Male	No		Unknown	FL resident	04/01/20
27,515	Palm Beach	88	Male	Yes	AUSTRALIA; FL	Yes	FL resident	04/01/20
27,516	Palm Beach	23	Male	Unknown		Unknown	FL resident	04/01/20
27,517	Palm Beach	63	Male	Unknown		Unknown	FL resident	04/01/20
27,518	Palm Beach	39	Female	Unknown		Unknown	FL resident	04/01/20
27,519	Palm Beach	36	Male	Unknown		Unknown	FL resident	04/01/20
27,520	Palm Beach	87	Male	Unknown		Unknown	FL resident	04/01/20
27,521	Palm Beach	62	Male	Unknown		Unknown	FL resident	04/01/20
27,522	Palm Beach	20	Female	Unknown		Unknown	FL resident	04/01/20
27,523	Palm Beach	51	Female	Unknown		Unknown	FL resident	04/01/20
27,524	Palm Beach	65	Female	No		Unknown	FL resident	04/01/20

# Coronavirus: line list of cases

Data verified as of Apr 30, 2020 at 10 AM

Data in this report are provisional and subject to change.

Case	County	Age	Gender	Travel related	Travel detail	Contact with a confirmed case	Jurisdiction	Date case counted
27,525	Palm Beach	77	Female	Unknown		Yes	FL resident	04/01/20
27,526	Palm Beach	81	Female	No		Unknown	FL resident	04/01/20
27,527	Palm Beach	65	Female	No		No	FL resident	04/01/20
27,528	Palm Beach	58	Male	Yes	UNKNOWN COUNTRY	Unknown	FL resident	04/01/20
27,529	Palm Beach	36	Female	Unknown		Unknown	FL resident	04/01/20
27,530	Palm Beach	63	Male	Unknown		Unknown	FL resident	04/01/20
27,531	Palm Beach	58	Male	No		No	FL resident	04/01/20
27,532	Palm Beach	95	Female	No		Unknown	FL resident	04/01/20
27,533	Palm Beach	76	Female	No		Yes	FL resident	04/01/20
27,534	Palm Beach	28	Female	Unknown		Unknown	FL resident	04/01/20
27,535	Palm Beach	88	Female	Unknown		Unknown	FL resident	04/01/20
27,536	Palm Beach	30	Female	Unknown		Unknown	FL resident	04/01/20
27,537	Palm Beach	31	Male	Unknown		Unknown	FL resident	04/01/20
27,538	Palm Beach	44	Female	Unknown		Unknown	FL resident	04/01/20
27,539	Palm Beach	45	Female	Unknown		No	FL resident	04/01/20
27,540	Palm Beach	70	Female	No		Unknown	FL resident	04/01/20
27,541	Palm Beach	46	Male	Unknown		No	FL resident	04/01/20
27,542	Palm Beach	44	Female	Unknown		Unknown	FL resident	04/01/20
27,543	Palm Beach	64	Male	Unknown		Unknown	FL resident	04/01/20
27,544	Palm Beach	51	Female	Unknown		Unknown	FL resident	04/01/20
27,545	Palm Beach	53	Female	Unknown		Unknown	FL resident	04/01/20
27,546	Palm Beach	59	Female	Unknown		Unknown	FL resident	04/01/20
27,547	Palm Beach	24	Male	No		Yes	FL resident	04/01/20
27,548	Palm Beach	51	Male	Unknown		Yes	FL resident	04/01/20
27,549	Palm Beach	73	Female	No		No	FL resident	04/01/20
27,550	Palm Beach	76	Female	No		Yes	FL resident	04/01/20
27,551	Palm Beach	63	Male	Unknown		Unknown	FL resident	04/01/20
27,552	Palm Beach	80	Female	Unknown		Unknown	FL resident	04/01/20
27,553	Palm Beach	41	Female	Unknown		Unknown	FL resident	04/01/20
27,554	Palm Beach	70	Female	No		Unknown	FL resident	04/01/20
27,555	Palm Beach	74	Female	No		No	FL resident	04/01/20
27,556	Palm Beach	85	Female	No		No	FL resident	04/01/20
27,557	Palm Beach	69	Female	Yes	ARUBA; FL	Unknown	FL resident	04/01/20
27,558	Palm Beach	38	Male	Unknown		Unknown	FL resident	04/01/20
27,559	Palm Beach	79	Male	No		Unknown	FL resident	04/01/20
27,560	Palm Beach	71	Male	No		Unknown	FL resident	04/01/20
27,561	Palm Beach	51	Female	Unknown		Unknown	FL resident	04/01/20
27,562	Palm Beach	76	Female	No		Unknown	FL resident	04/01/20
27,563	Palm Beach	76	Male	No		Yes	FL resident	04/01/20
27,564	Palm Beach	66	Female	No		Unknown	FL resident	04/01/20
27,565	Palm Beach	71	Female	Yes	FL; RI	No	FL resident	04/01/20
27,566	Palm Beach	64	Female	Unknown		Unknown	FL resident	04/01/20
27,567	Palm Beach	63	Male	Unknown		Unknown	FL resident	04/01/20
27,568	Palm Beach	24	Male	Unknown		Unknown	FL resident	04/01/20
27,569	Palm Beach	57	Male	Unknown		Unknown	FL resident	04/01/20
27,570	Palm Beach	88	Male	No		Yes	FL resident	04/02/20
27,571	Palm Beach	62	Male	Unknown		Unknown	FL resident	04/02/20
27,572	Palm Beach	51	Male	Unknown		Unknown	FL resident	04/02/20
27,573	Palm Beach	1	Male	Unknown		Unknown	FL resident	04/02/20
27,574	Palm Beach	47	Male	Unknown		Unknown	FL resident	04/02/20
27,575	Palm Beach	57	Male	Unknown		Unknown	FL resident	04/02/20
27,576	Palm Beach	43	Male	Unknown		Unknown	FL resident	04/02/20
27,577	Palm Beach	36	Female	No		Yes	FL resident	04/02/20
27,578	Palm Beach	55	Male	Unknown		Unknown	FL resident	04/02/20
27,579	Palm Beach	69	Female	Unknown		Unknown	FL resident	04/02/20
27,580	Palm Beach	73	Male	No		Yes	FL resident	04/02/20
27,581	Palm Beach	35	Male	Unknown		Unknown	FL resident	04/02/20
27,582	Palm Beach	57	Female	Unknown		Unknown	FL resident	04/02/20
27,583	Palm Beach	70	Male	Unknown		Unknown	FL resident	04/02/20
27,584	Palm Beach	92	Female	No		Yes	FL resident	04/02/20
27,585	Palm Beach	49	Male	Unknown		Unknown	FL resident	04/02/20
27,586	Palm Beach	87	Male	No		No	FL resident	04/02/20



# Coronavirus: line list of cases

Data verified as of Apr 30, 2020 at 10 AM

Data in this report are provisional and subject to change.

Case	County	Age	Gender	Travel related	Travel detail	Contact with a confirmed case	Jurisdiction	Date case counted
27,587	Palm Beach	50	Female	Unknown		Unknown	FL resident	04/02/20
27,588	Palm Beach	61	Male	Unknown		Unknown	FL resident	04/02/20
27,589	Palm Beach	73	Female	Unknown			FL resident	04/02/20
27,590	Palm Beach	15	Female	Unknown		Unknown	FL resident	04/02/20
27,591	Palm Beach	32	Male	Unknown		Unknown	FL resident	04/02/20
27,592	Palm Beach	92	Female	No		Yes	FL resident	04/02/20
27,593	Palm Beach	80	Female	No		Yes	FL resident	04/02/20
27,594	Palm Beach	78	Male	Unknown		Yes	FL resident	04/02/20
27,595	Palm Beach	29	Male	Unknown		Unknown	FL resident	04/02/20
27,596	Palm Beach	32	Male	Unknown		Unknown	FL resident	04/02/20
27,597	Palm Beach	52	Female	No		No	FL resident	04/02/20
27,598	Palm Beach	32	Male	Unknown		Unknown	FL resident	04/02/20
27,599	Palm Beach	66	Male	No			FL resident	04/02/20
27,600	Palm Beach	51	Female	Unknown		Unknown	FL resident	04/02/20
27,601	Palm Beach	21	Female	Unknown		Unknown	FL resident	04/02/20
27,602	Palm Beach	64	Female	Unknown		Yes	FL resident	04/02/20
27,603	Palm Beach	46	Female	Unknown		Yes	FL resident	04/02/20
27,604	Palm Beach	37	Male	Unknown		Unknown	FL resident	04/02/20
27,605	Palm Beach	31	Male	No		Yes	FL resident	04/02/20
27,606	Palm Beach	53	Male	Unknown		Unknown	FL resident	04/02/20
27,607	Palm Beach	72	Female	No		Yes	FL resident	04/02/20
27,608	Palm Beach	78	Female	No		Unknown	FL resident	04/02/20
27,609	Palm Beach	25	Female	Unknown		Unknown	FL resident	04/02/20
27,610	Palm Beach	46	Female	No		Yes	FL resident	04/02/20
27,611	Palm Beach	59	Female	No		Yes	FL resident	04/02/20
27,612	Palm Beach	43	Male	No		Unknown	FL resident	04/02/20
27,613	Palm Beach	88	Female	No		Unknown	FL resident	04/02/20
27,614	Palm Beach	53	Male	No		No	FL resident	04/02/20
27,615	Palm Beach	27	Male	Unknown		Unknown	FL resident	04/02/20
27,616	Palm Beach	49	Female	Unknown		Unknown	FL resident	04/02/20
27,617	Palm Beach	70	Male	No		Unknown	FL resident	04/02/20
27,618	Palm Beach	38	Male	No		Unknown	FL resident	04/02/20
27,619	Palm Beach	30	Female	Unknown		Unknown	FL resident	04/02/20
27,620	Palm Beach	46	Male	No		No	FL resident	04/02/20
27,621	Palm Beach	64	Female	Unknown		Unknown	FL resident	04/02/20
27,622	Palm Beach	40	Male	Yes	ECUADOR; FL	Unknown	FL resident	04/02/20
27,623	Palm Beach	72	Female	Unknown		Yes	FL resident	04/02/20
27,624	Palm Beach	47	Male	Unknown		Unknown	FL resident	04/02/20
27,625	Palm Beach	46	Male	Unknown		Unknown	FL resident	04/02/20
27,626	Palm Beach	49	Male	Unknown		Unknown	FL resident	04/02/20
27,627	Palm Beach	25	Male	Unknown		Unknown	FL resident	04/02/20
27,628	Palm Beach	71	Male	No		Unknown	FL resident	04/02/20
27,629	Palm Beach	51	Female	Unknown		No	FL resident	04/02/20
27,630	Palm Beach	63	Male	No		Yes	FL resident	04/02/20
27,631	Palm Beach	56	Male	Unknown		Unknown	FL resident	04/02/20
27,632	Palm Beach	94	Female	No		Unknown	FL resident	04/02/20
27,633	Palm Beach	33	Female	Unknown		Unknown	FL resident	04/02/20
27,634	Palm Beach	61	Female	Unknown		Unknown	FL resident	04/02/20
27,635	Palm Beach	54	Male	Unknown		Unknown	FL resident	04/02/20
27,636	Palm Beach	57	Female	Unknown		Yes	FL resident	04/02/20
27,637	Palm Beach	53	Female	Yes	CO; FL	Unknown	FL resident	04/02/20
27,638	Palm Beach	60	Male	Unknown		Unknown	FL resident	04/02/20
27,639	Palm Beach	43	Female	Unknown		Unknown	FL resident	04/02/20
27,640	Palm Beach	71	Female	No		Unknown	FL resident	04/02/20
27,641	Palm Beach	32	Male	Unknown		Unknown	FL resident	04/02/20
27,642	Palm Beach	70	Female	No		Yes	FL resident	04/02/20
27,643	Palm Beach	21	Female	Unknown		Unknown	FL resident	04/02/20
27,644	Palm Beach	64	Female	No		Yes	FL resident	04/02/20
27,645	Palm Beach	77	Female	No		Unknown	FL resident	04/02/20
27,646	Palm Beach	69	Male	No		Yes	FL resident	04/02/20
27,647	Palm Beach	75	Female	No		Unknown	FL resident	04/02/20
27,648	Palm Beach	72	Female	No		Unknown	FL resident	04/02/20



# Coronavirus: line list of cases

Data verified as of Apr 30, 2020 at 10 AM

Data in this report are provisional and subject to change.

Case	County	Age	Gender	Travel related	Travel detail	Contact with a confirmed case	Jurisdiction	Date case counted
27,649	Palm Beach	21	Male	Unknown		Unknown	FL resident	04/02/20
27,650	Palm Beach	72	Male	Yes	FL; NY	Unknown	FL resident	04/02/20
27,651	Palm Beach	90	Female	No		Unknown	FL resident	04/02/20
27,652	Palm Beach	53	Female	Unknown		No	FL resident	04/02/20
27,653	Palm Beach	51	Female	Unknown		Unknown	FL resident	04/02/20
27,654	Palm Beach	66	Female	Unknown		Unknown	FL resident	04/02/20
27,655	Palm Beach	77	Female	No		Yes	FL resident	04/02/20
27,656	Palm Beach	70	Female	No		No	FL resident	04/02/20
27,657	Palm Beach	66	Male	Yes	FL; NY	No	FL resident	04/02/20
27,658	Palm Beach	70	Male	No		Yes	FL resident	04/02/20
27,659	Palm Beach	57	Male	Unknown		Unknown	FL resident	04/02/20
27,660	Palm Beach	43	Male	Unknown		Unknown	FL resident	04/02/20
27,661	Palm Beach	84	Female	No		Unknown	FL resident	04/02/20
27,662	Palm Beach	62	Male	Unknown		Unknown	FL resident	04/02/20
27,663	Palm Beach	46	Female	No		Yes	FL resident	04/02/20
27,664	Palm Beach	80	Male	No		No	FL resident	04/02/20
27,665	Palm Beach	70	Male	No		No	FL resident	04/02/20
27,666	Palm Beach	45	Male	No		No	FL resident	04/02/20
27,667	Palm Beach	59	Female	No		Unknown	FL resident	04/02/20
27,668	Palm Beach	72	Male	No		No	FL resident	04/02/20
27,669	Palm Beach	31	Male	No		Unknown	FL resident	04/02/20
27,670	Palm Beach	70	Female	No		Unknown	FL resident	04/02/20
27,671	Palm Beach	32	Female	No		Yes	FL resident	04/02/20
27,672	Palm Beach	55	Female	No		Unknown	FL resident	04/02/20
27,673	Palm Beach	21	Female	Yes	UNITED KINGDOM	Unknown	FL resident	04/02/20
27,674	Palm Beach	24	Male	No		Unknown	FL resident	04/02/20
27,675	Palm Beach	51	Male	Unknown		Unknown	FL resident	04/02/20
27,676	Palm Beach	56	Male	Unknown		No	FL resident	04/02/20
27,677	Palm Beach	69	Male	Unknown			FL resident	04/02/20
27,678	Palm Beach	34	Female	Unknown		Unknown	FL resident	04/02/20
27,679	Palm Beach	36	Female	Unknown		Unknown	FL resident	04/02/20
27,680	Palm Beach	55	Female	Unknown		Unknown	FL resident	04/02/20
27,681	Palm Beach	36	Female	Unknown		Unknown	FL resident	04/02/20
27,682	Palm Beach	73	Female	Unknown			FL resident	04/02/20
27,683	Palm Beach	72	Female	No		Unknown	FL resident	04/02/20
27,684	Palm Beach	77	Male	No		Unknown	FL resident	04/02/20
27,685	Palm Beach	27	Male	Unknown		Yes	FL resident	04/02/20
27,686	Palm Beach	79	Male	No		Unknown	FL resident	04/02/20
27,687	Palm Beach	68	Female	Unknown			FL resident	04/02/20
27,688	Palm Beach	81	Female	No		Yes	FL resident	04/02/20
27,689	Palm Beach	85	Female	No		Unknown	FL resident	04/02/20
27,690	Palm Beach	64	Female	Unknown		Unknown	FL resident	04/02/20
27,691	Palm Beach	35	Male	Unknown		Unknown	FL resident	04/02/20
27,692	Palm Beach	61	Female	Unknown		Unknown	FL resident	04/02/20
27,693	Palm Beach	30	Male	No		Yes	FL resident	04/02/20
27,694	Palm Beach	56	Female	No		Unknown	FL resident	04/02/20
27,695	Palm Beach	43	Female	No		No	FL resident	04/02/20
27,696	Palm Beach	64	Male	No		Unknown	FL resident	04/02/20
27,697	Palm Beach	60	Male	Yes	CA	No	FL resident	04/02/20
27,698	Palm Beach	49	Female	No		Yes	FL resident	04/02/20
27,699	Palm Beach	80	Male	No		Yes	FL resident	04/02/20
27,700	Palm Beach	49	Male	Unknown		Unknown	FL resident	04/02/20
27,701	Palm Beach	82	Female	No		Unknown	FL resident	04/02/20
27,702	Palm Beach	83	Female	No		No	FL resident	04/02/20
27,703	Palm Beach	77	Female	Unknown			FL resident	04/02/20
27,704	Palm Beach	71	Male	Unknown			FL resident	04/02/20
27,705	Palm Beach	39	Male	No		Unknown	FL resident	04/02/20
27,706	Palm Beach	23	Female	Unknown		Yes	FL resident	04/02/20
27,707	Palm Beach	34	Male	Unknown		Unknown	FL resident	04/03/20
27,708	Palm Beach	61	Male	Unknown		Unknown	FL resident	04/03/20
27,709	Palm Beach	22	Female	Unknown		Unknown	FL resident	04/03/20
27,710	Palm Beach	23	Female	Unknown		Unknown	FL resident	04/03/20

# Coronavirus: line list of cases

Data verified as of Apr 30, 2020 at 10 AM

Data in this report are provisional and subject to change.

Case	County	Age	Gender	Travel related	Travel detail	Contact with a confirmed case	Jurisdiction	Date case counted
27,711	Palm Beach	56	Male	Unknown		Unknown	FL resident	04/03/20
27,712	Palm Beach	47	Male	No		Unknown	FL resident	04/03/20
27,713	Palm Beach	33	Female	No		No	FL resident	04/03/20
27,714	Palm Beach	45	Female	Unknown		Unknown	FL resident	04/03/20
27,715	Palm Beach	68	Male	Unknown			FL resident	04/03/20
27,716	Palm Beach	46	Female	Unknown		Unknown	FL resident	04/03/20
27,717	Palm Beach	96	Female	No		Unknown	FL resident	04/03/20
27,718	Palm Beach	88	Male	No		Unknown	FL resident	04/03/20
27,719	Palm Beach	58	Female	Unknown		Unknown	FL resident	04/03/20
27,720	Palm Beach	82	Female	No		Yes	FL resident	04/03/20
27,721	Palm Beach	60	Female	Unknown		Unknown	FL resident	04/03/20
27,722	Palm Beach	37	Male	Unknown		Unknown	FL resident	04/03/20
27,723	Palm Beach	81	Female	No		Yes	FL resident	04/03/20
27,724	Palm Beach	43	Male	Unknown		Unknown	FL resident	04/03/20
27,725	Palm Beach	86	Male	Yes	ECUADOR; FL	Yes	FL resident	04/03/20
27,726	Palm Beach	87	Female	Yes	ECUADOR; FL	Yes	FL resident	04/03/20
27,727	Palm Beach	31	Female	Unknown		Unknown	FL resident	04/03/20
27,728	Palm Beach	75	Female	Yes	FL; NY	Yes	FL resident	04/03/20
27,729	Palm Beach	67	Female	No		Unknown	FL resident	04/03/20
27,730	Palm Beach	70	Male	Yes	FL; NY	Unknown	FL resident	04/03/20
27,731	Palm Beach	84	Male	No		Unknown	FL resident	04/03/20
27,732	Palm Beach	60	Female	Unknown		Unknown	FL resident	04/03/20
27,733	Palm Beach	76	Male	Unknown			FL resident	04/03/20
27,734	Palm Beach	57	Female	Yes	NY	No	FL resident	04/03/20
27,735	Palm Beach	62	Male	Unknown		Unknown	FL resident	04/03/20
27,736	Palm Beach	36	Female	Unknown		Unknown	FL resident	04/03/20
27,737	Palm Beach	64	Female	No		Yes	FL resident	04/03/20
27,738	Palm Beach	75	Female	Unknown			FL resident	04/03/20
27,739	Palm Beach	77	Female	No		Unknown	FL resident	04/03/20
27,740	Palm Beach	45	Female	Unknown		Unknown	FL resident	04/03/20
27,741	Palm Beach	87	Female	Unknown			FL resident	04/03/20
27,742	Palm Beach	74	Female	No		Yes	FL resident	04/03/20
27,743	Palm Beach	26	Female	Unknown		Unknown	FL resident	04/03/20
27,744	Palm Beach	66	Male	Unknown			FL resident	04/03/20
27,745	Palm Beach	71	Female	Unknown			FL resident	04/03/20
27,746	Palm Beach	28	Female	Unknown		Unknown	FL resident	04/03/20
27,747	Palm Beach	74	Male	Unknown			FL resident	04/03/20
27,748	Palm Beach	47	Male	Unknown		Unknown	FL resident	04/03/20
27,749	Palm Beach	62	Male	Unknown		Unknown	FL resident	04/03/20
27,750	Palm Beach	34	Male	Unknown		Unknown	FL resident	04/03/20
27,751	Palm Beach	99	Male	No		Yes	FL resident	04/03/20
27,752	Palm Beach	32	Female	Unknown		Unknown	FL resident	04/03/20
27,753	Palm Beach	81	Male	Unknown			FL resident	04/03/20
27,754	Palm Beach	62	Male	Unknown		Unknown	FL resident	04/03/20
27,755	Palm Beach	54	Female	Unknown		Unknown	FL resident	04/03/20
27,756	Palm Beach	76	Male	Unknown			FL resident	04/03/20
27,757	Palm Beach	53	Male	Yes	CT	Yes	FL resident	04/03/20
27,758	Palm Beach	58	Female	Unknown		Unknown	FL resident	04/03/20
27,759	Palm Beach	54	Male	No		Yes	FL resident	04/03/20
27,760	Palm Beach	34	Male	Unknown		Unknown	FL resident	04/03/20
27,761	Palm Beach	61	Female	Unknown		Unknown	FL resident	04/03/20
27,762	Palm Beach	81	Male	Unknown		No	FL resident	04/03/20
27,763	Palm Beach	65	Female	Unknown			FL resident	04/03/20
27,764	Palm Beach	19	Male	Unknown		Unknown	FL resident	04/03/20
27,765	Palm Beach	64	Female	Unknown		Unknown	FL resident	04/03/20
27,766	Palm Beach	61	Male	Unknown		Unknown	FL resident	04/03/20
27,767	Palm Beach	82	Female	Unknown			FL resident	04/03/20
27,768	Palm Beach	51	Female	No		Yes	FL resident	04/03/20
27,769	Palm Beach	68	Female	No		Yes	FL resident	04/03/20
27,770	Palm Beach	77	Female	Unknown			FL resident	04/03/20
27,771	Palm Beach	72	Male	No		Yes	FL resident	04/03/20
27,772	Palm Beach	88	Female	Unknown		Yes	FL resident	04/03/20

# Coronavirus: line list of cases

Data verified as of Apr 30, 2020 at 10 AM

Data in this report are provisional and subject to change.

Case	County	Age	Gender	Travel related	Travel detail	Contact with a confirmed case	Jurisdiction	Date case counted
27,773	Palm Beach	73	Male	No		Unknown	FL resident	04/03/20
27,774	Palm Beach	52	Male	Unknown		Unknown	FL resident	04/03/20
27,775	Palm Beach	83	Male	No		Unknown	FL resident	04/03/20
27,776	Palm Beach	77	Male	No		Unknown	FL resident	04/03/20
27,777	Palm Beach	75	Female	No		Yes	FL resident	04/03/20
27,778	Palm Beach	69	Female	Unknown			FL resident	04/03/20
27,779	Palm Beach	69	Male	Unknown			FL resident	04/03/20
27,780	Palm Beach	52	Male	Unknown		Unknown	FL resident	04/03/20
27,781	Palm Beach	92	Female	No		Unknown	FL resident	04/03/20
27,782	Palm Beach	52	Male	Unknown		Unknown	FL resident	04/03/20
27,783	Palm Beach	71	Female	Unknown			FL resident	04/03/20
27,784	Palm Beach	85	Female	No		Unknown	FL resident	04/03/20
27,785	Palm Beach	87	Female	No		Yes	FL resident	04/03/20
27,786	Palm Beach	71	Female	No		Unknown	FL resident	04/03/20
27,787	Palm Beach	87	Male	No		Yes	FL resident	04/03/20
27,788	Palm Beach	91	Male	No		Unknown	FL resident	04/03/20
27,789	Palm Beach	84	Male	No		Unknown	FL resident	04/03/20
27,790	Palm Beach	65	Male	No		Unknown	FL resident	04/03/20
27,791	Palm Beach	86	Male	No		Yes	FL resident	04/03/20
27,792	Palm Beach	84	Male	No		Unknown	FL resident	04/03/20
27,793	Palm Beach	87	Female	No		Yes	FL resident	04/03/20
27,794	Palm Beach	46	Male	Unknown		Unknown	FL resident	04/03/20
27,795	Palm Beach	39	Female	Unknown		Unknown	FL resident	04/03/20
27,796	Palm Beach	55	Female	Unknown		Unknown	FL resident	04/03/20
27,797	Palm Beach	78	Female	No		Yes	FL resident	04/03/20
27,798	Palm Beach	78	Male	No		Yes	FL resident	04/03/20
27,799	Palm Beach	77	Female	No		Unknown	FL resident	04/03/20
27,800	Palm Beach	20	Male	Unknown		Unknown	FL resident	04/03/20
27,801	Palm Beach	27	Female	Unknown		Unknown	FL resident	04/03/20
27,802	Palm Beach	46	Male	Unknown		Unknown	FL resident	04/03/20
27,803	Palm Beach	36	Male	No		No	FL resident	04/03/20
27,804	Palm Beach	82	Male	No		Yes	FL resident	04/03/20
27,805	Palm Beach	40	Female	Unknown		Unknown	FL resident	04/03/20
27,806	Palm Beach	21	Female	Unknown		Unknown	FL resident	04/03/20
27,807	Palm Beach	45	Male	No		Yes	FL resident	04/03/20
27,808	Palm Beach	90	Male	No		Yes	FL resident	04/03/20
27,809	Palm Beach	72	Female	No		Unknown	FL resident	04/03/20
27,810	Palm Beach	66	Male	No		Unknown	FL resident	04/03/20
27,811	Palm Beach	53	Female	Unknown		Unknown	FL resident	04/03/20
27,812	Palm Beach	64	Female	No		Unknown	FL resident	04/03/20
27,813	Palm Beach	87	Male	No		Unknown	FL resident	04/03/20
27,814	Palm Beach	43	Male	Yes	UNKNOWN COUNTRY	Unknown	FL resident	04/03/20
27,815	Palm Beach	47	Male	Unknown		Unknown	FL resident	04/03/20
27,816	Palm Beach	16	Male	Unknown		Unknown	FL resident	04/03/20
27,817	Palm Beach	40	Female	Unknown		Unknown	FL resident	04/03/20
27,818	Palm Beach	61	Male	Unknown		Unknown	FL resident	04/03/20
27,819	Palm Beach	50	Male	Unknown		Unknown	FL resident	04/03/20
27,820	Palm Beach	19	Female	Unknown		Unknown	FL resident	04/04/20
27,821	Palm Beach	43	Male	No		Yes	FL resident	04/04/20
27,822	Palm Beach	37	Female	Unknown		Unknown	FL resident	04/04/20
27,823	Palm Beach	48	Female	Unknown		Unknown	FL resident	04/04/20
27,824	Palm Beach	31	Female	Unknown		Unknown	FL resident	04/04/20
27,825	Palm Beach	30	Female	No		Yes	FL resident	04/04/20
27,826	Palm Beach	49	Male	Unknown		Unknown	FL resident	04/04/20
27,827	Palm Beach	75	Male	Yes	FL; NY	Yes	FL resident	04/04/20
27,828	Palm Beach	52	Male	Unknown		Unknown	FL resident	04/04/20
27,829	Palm Beach	29	Female	Unknown		Unknown	FL resident	04/04/20
27,830	Palm Beach	25	Female	Unknown		Unknown	FL resident	04/04/20
27,831	Palm Beach	74	Male	No		Yes	FL resident	04/04/20
27,832	Palm Beach	61	Female	Unknown		Yes	FL resident	04/04/20
27,833	Palm Beach	30	Female	No		Yes	FL resident	04/04/20
27,834	Palm Beach	34	Male	Unknown		Unknown	FL resident	04/04/20



# Coronavirus: line list of cases

Data verified as of Apr 30, 2020 at 10 AM

Data in this report are provisional and subject to change.

Case	County	Age	Gender	Travel related	Travel detail	Contact with a confirmed case	Jurisdiction	Date case counted
27,835	Palm Beach	43	Female	Unknown		Unknown	FL resident	04/04/20
27,836	Palm Beach	85	Male	No		No	FL resident	04/04/20
27,837	Palm Beach	29	Male	Unknown		Unknown	FL resident	04/04/20
27,838	Palm Beach	57	Female	Unknown		Unknown	FL resident	04/04/20
27,839	Palm Beach	78	Female	No		No	FL resident	04/04/20
27,840	Palm Beach	30	Male	No		Unknown	FL resident	04/04/20
27,841	Palm Beach	38	Male	Unknown		Unknown	FL resident	04/04/20
27,842	Palm Beach	63	Female	Unknown		Unknown	FL resident	04/04/20
27,843	Palm Beach	51	Female	No		Yes	FL resident	04/04/20
27,844	Palm Beach	44	Female	Unknown		Yes	FL resident	04/04/20
27,845	Palm Beach	27	Male	No		Yes	FL resident	04/04/20
27,846	Palm Beach	51	Male	Unknown		Unknown	FL resident	04/04/20
27,847	Palm Beach	79	Female	Unknown			FL resident	04/04/20
27,848	Palm Beach	50	Female	No		Unknown	FL resident	04/04/20
27,849	Palm Beach	43	Female	Unknown		Yes	FL resident	04/04/20
27,850	Palm Beach	47	Female	Unknown		Unknown	FL resident	04/04/20
27,851	Palm Beach	32	Male	Unknown		Yes	FL resident	04/04/20
27,852	Palm Beach	50	Female	Unknown		Unknown	FL resident	04/04/20
27,853	Palm Beach	45	Male	Unknown		Unknown	FL resident	04/04/20
27,854	Palm Beach	42	Female	Unknown		Unknown	FL resident	04/04/20
27,855	Palm Beach	68	Male	No		Unknown	FL resident	04/04/20
27,856	Palm Beach	84	Male	No		Yes	FL resident	04/04/20
27,857	Palm Beach	85	Male	Unknown			FL resident	04/04/20
27,858	Palm Beach	55	Male	Unknown		Unknown	FL resident	04/04/20
27,859	Palm Beach	54	Male	Unknown		Unknown	FL resident	04/04/20
27,860	Palm Beach	54	Female	Unknown		Unknown	FL resident	04/04/20
27,861	Palm Beach	45	Male	Unknown		Unknown	FL resident	04/04/20
27,862	Palm Beach	50	Male	Unknown		Unknown	FL resident	04/04/20
27,863	Palm Beach	21	Female	Unknown		Unknown	FL resident	04/04/20
27,864	Palm Beach	82	Female	No		Yes	FL resident	04/04/20
27,865	Palm Beach	69	Male	No		Unknown	FL resident	04/04/20
27,866	Palm Beach	70	Female	Unknown		Unknown	FL resident	04/04/20
27,867	Palm Beach	54	Male	Unknown		Unknown	FL resident	04/04/20
27,868	Palm Beach	53	Male	Unknown		Unknown	FL resident	04/04/20
27,869	Palm Beach	63	Female	Unknown		Unknown	FL resident	04/04/20
27,870	Palm Beach	35	Female	Unknown		Unknown	FL resident	04/04/20
27,871	Palm Beach	43	Female	Unknown		Unknown	FL resident	04/04/20
27,872	Palm Beach	35	Male	Unknown		Unknown	FL resident	04/04/20
27,873	Palm Beach	31	Male	Unknown		Unknown	FL resident	04/04/20
27,874	Palm Beach	50	Male	Unknown		Unknown	FL resident	04/04/20
27,875	Palm Beach	22	Female	Unknown		Unknown	FL resident	04/04/20
27,876	Palm Beach	47	Male	Unknown		Unknown	FL resident	04/04/20
27,877	Palm Beach	60	Female	Unknown		Unknown	FL resident	04/04/20
27,878	Palm Beach	70	Male	No		Yes	FL resident	04/04/20
27,879	Palm Beach	75	Male	No		Unknown	FL resident	04/04/20
27,880	Palm Beach	92	Male	No		Unknown	FL resident	04/04/20
27,881	Palm Beach	75	Female	No		Yes	FL resident	04/04/20
27,882	Palm Beach	70	Female	Unknown			FL resident	04/04/20
27,883	Palm Beach	104	Male	No		Yes	FL resident	04/04/20
27,884	Palm Beach	65	Female	No		Unknown	FL resident	04/04/20
27,885	Palm Beach	29	Female	Unknown		Unknown	FL resident	04/04/20
27,886	Palm Beach	75	Male	No		Yes	FL resident	04/04/20
27,887	Palm Beach	30	Unknown	Unknown		Unknown	FL resident	04/04/20
27,888	Palm Beach	41	Male	Unknown		Unknown	FL resident	04/04/20
27,889	Palm Beach	80	Female	No		Yes	FL resident	04/04/20
27,890	Palm Beach	69	Male	No		Yes	FL resident	04/04/20
27,891	Palm Beach	39	Male	Unknown		No	FL resident	04/04/20
27,892	Palm Beach	56	Female	Unknown		Yes	FL resident	04/04/20
27,893	Palm Beach	75	Male	No		Yes	FL resident	04/04/20
27,894	Palm Beach	45	Female	Unknown		Unknown	FL resident	04/04/20
27,895	Palm Beach	44	Female	Yes	DOMINICAN REPUBLIC	No	FL resident	04/04/20
27,896	Palm Beach	78	Female	Unknown			FL resident	04/04/20



# Coronavirus: line list of cases

Data verified as of Apr 30, 2020 at 10 AM

Data in this report are provisional and subject to change.

Case	County	Age	Gender	Travel related	Travel detail	Contact with a confirmed case	Jurisdiction	Date case counted
27,897	Palm Beach	57	Male	Unknown		Unknown	FL resident	04/04/20
27,898	Palm Beach	23	Female	Unknown		Unknown	FL resident	04/04/20
27,899	Palm Beach	50	Female	Unknown		Unknown	FL resident	04/04/20
27,900	Palm Beach	39	Male	Unknown		Unknown	FL resident	04/04/20
27,901	Palm Beach	46	Male	Unknown		Unknown	FL resident	04/04/20
27,902	Palm Beach	74	Female	No		Unknown	FL resident	04/04/20
27,903	Palm Beach	48	Male	Unknown		Unknown	FL resident	04/04/20
27,904	Palm Beach	60	Male	Unknown		Unknown	FL resident	04/04/20
27,905	Palm Beach	80	Female	No		Yes	FL resident	04/04/20
27,906	Palm Beach	50	Female	No		Yes	FL resident	04/04/20
27,907	Palm Beach	88	Female	No		Yes	FL resident	04/04/20
27,908	Palm Beach	69	Female	Unknown			FL resident	04/04/20
27,909	Palm Beach	47	Male	Unknown		Unknown	FL resident	04/04/20
27,910	Palm Beach	35	Female	Unknown		Unknown	FL resident	04/04/20
27,911	Palm Beach	32	Male	Unknown		Unknown	FL resident	04/04/20
27,912	Palm Beach	58	Female	Yes	UNKNOWN COUNTRY	Unknown	FL resident	04/05/20
27,913	Palm Beach	40	Male	Unknown		Yes	FL resident	04/05/20
27,914	Palm Beach	64	Female	Unknown		Unknown	FL resident	04/05/20
27,915	Palm Beach	41	Male	Unknown		Unknown	FL resident	04/05/20
27,916	Palm Beach	51	Male	Unknown		Unknown	FL resident	04/05/20
27,917	Palm Beach	32	Female	Unknown		Unknown	FL resident	04/05/20
27,918	Palm Beach	78	Female	No		Unknown	FL resident	04/05/20
27,919	Palm Beach	56	Male	Unknown		Unknown	FL resident	04/05/20
27,920	Palm Beach	45	Female	Unknown		Unknown	FL resident	04/05/20
27,921	Palm Beach	46	Male	Unknown		Unknown	FL resident	04/05/20
27,922	Palm Beach	68	Male	Unknown			FL resident	04/05/20
27,923	Palm Beach	58	Male	Unknown		Unknown	FL resident	04/05/20
27,924	Palm Beach	88	Female	Unknown		Yes	FL resident	04/05/20
27,925	Palm Beach	44	Male	Unknown		Unknown	FL resident	04/05/20
27,926	Palm Beach	67	Male	Unknown			FL resident	04/05/20
27,927	Palm Beach	73	Male	Unknown			FL resident	04/05/20
27,928	Palm Beach	89	Female	Unknown		Unknown	FL resident	04/05/20
27,929	Palm Beach	37	Female	Unknown		Unknown	FL resident	04/05/20
27,930	Palm Beach	52	Male	Unknown		Unknown	FL resident	04/05/20
27,931	Palm Beach	24	Female	Unknown		Unknown	FL resident	04/05/20
27,932	Palm Beach	25	Male	Unknown		Unknown	FL resident	04/05/20
27,933	Palm Beach	32	Female	No		No	FL resident	04/05/20
27,934	Palm Beach	61	Male	No		Yes	FL resident	04/05/20
27,935	Palm Beach	75	Male	No		Unknown	FL resident	04/05/20
27,936	Palm Beach	71	Male	Unknown		Unknown	FL resident	04/05/20
27,937	Palm Beach	50	Female	Unknown		Unknown	FL resident	04/05/20
27,938	Palm Beach	56	Male	Unknown		Unknown	FL resident	04/05/20
27,939	Palm Beach	79	Female	Unknown		Unknown	FL resident	04/05/20
27,940	Palm Beach	21	Female	Unknown		Unknown	FL resident	04/05/20
27,941	Palm Beach	53	Male	Unknown		Unknown	FL resident	04/05/20
27,942	Palm Beach	45	Male	Unknown		Unknown	FL resident	04/05/20
27,943	Palm Beach	23	Female	Unknown		Unknown	FL resident	04/05/20
27,944	Palm Beach	69	Male	Unknown			FL resident	04/05/20
27,945	Palm Beach	78	Female	Unknown			FL resident	04/05/20
27,946	Palm Beach	33	Male	No		Unknown	FL resident	04/05/20
27,947	Palm Beach	39	Male	Unknown		Unknown	FL resident	04/05/20
27,948	Palm Beach	48	Male	Unknown		Unknown	FL resident	04/05/20
27,949	Palm Beach	84	Male	Unknown			FL resident	04/05/20
27,950	Palm Beach	36	Male	Unknown		Unknown	FL resident	04/05/20
27,951	Palm Beach	87	Male	Unknown			FL resident	04/05/20
27,952	Palm Beach	45	Male	Unknown		Unknown	FL resident	04/05/20
27,953	Palm Beach	65	Male	No			FL resident	04/05/20
27,954	Palm Beach	84	Female	No			FL resident	04/05/20
27,955	Palm Beach	39	Male	Unknown		Unknown	FL resident	04/05/20
27,956	Palm Beach	68	Female	Unknown			FL resident	04/05/20
27,957	Palm Beach	44	Male	Unknown		Unknown	FL resident	04/05/20
27,958	Palm Beach	74	Female	Unknown			FL resident	04/06/20

# Coronavirus: line list of cases

Data verified as of Apr 30, 2020 at 10 AM

Data in this report are provisional and subject to change.

Case	County	Age	Gender	Travel related	Travel detail	Contact with a confirmed case	Jurisdiction	Date case counted
27,959	Palm Beach	84	Female	Unknown			FL resident	04/06/20
27,960	Palm Beach	61	Male	Unknown		Unknown	FL resident	04/06/20
27,961	Palm Beach	40	Female	Unknown		Unknown	FL resident	04/06/20
27,962	Palm Beach	36	Female	Unknown		Unknown	FL resident	04/06/20
27,963	Palm Beach	28	Female	Unknown		Unknown	FL resident	04/06/20
27,964	Palm Beach	50	Male	Unknown		Unknown	FL resident	04/06/20
27,965	Palm Beach	69	Male	Unknown			FL resident	04/06/20
27,966	Palm Beach	46	Male	Unknown		Unknown	FL resident	04/06/20
27,967	Palm Beach	84	Male	No		Yes	FL resident	04/06/20
27,968	Palm Beach	28	Female	Unknown		Unknown	FL resident	04/06/20
27,969	Palm Beach	66	Female	Unknown		Unknown	FL resident	04/06/20
27,970	Palm Beach	63	Male	Unknown		Unknown	FL resident	04/06/20
27,971	Palm Beach	83	Female	Unknown			FL resident	04/06/20
27,972	Palm Beach	41	Female	Unknown		Unknown	FL resident	04/06/20
27,973	Palm Beach	33	Male	Unknown		Unknown	FL resident	04/06/20
27,974	Palm Beach	63	Male	Unknown		Yes	FL resident	04/06/20
27,975	Palm Beach	11	Female	No		Unknown	FL resident	04/06/20
27,976	Palm Beach	40	Male	Unknown		Unknown	FL resident	04/06/20
27,977	Palm Beach	80	Female	No		Unknown	FL resident	04/06/20
27,978	Palm Beach	43	Female	Unknown		Unknown	FL resident	04/06/20
27,979	Palm Beach	46	Male	No		No	FL resident	04/06/20
27,980	Palm Beach	32	Male	Unknown		Unknown	FL resident	04/06/20
27,981	Palm Beach	22	Male	Unknown		Unknown	FL resident	04/06/20
27,982	Palm Beach	34	Male	No		Yes	FL resident	04/06/20
27,983	Palm Beach	56	Female	Unknown		Unknown	FL resident	04/06/20
27,984	Palm Beach	34	Female	Unknown		Unknown	FL resident	04/06/20
27,985	Palm Beach	21	Female	Unknown		Unknown	FL resident	04/06/20
27,986	Palm Beach	46	Male	Unknown		Unknown	FL resident	04/06/20
27,987	Palm Beach	67	Female	Yes	FL; NY	Yes	FL resident	04/06/20
27,988	Palm Beach	82	Male	Unknown			FL resident	04/06/20
27,989	Palm Beach	39	Female	Unknown		Unknown	FL resident	04/06/20
27,990	Palm Beach	75	Male	Unknown		Yes	FL resident	04/06/20
27,991	Palm Beach	55	Female	Unknown		Unknown	FL resident	04/06/20
27,992	Palm Beach	65	Female	Unknown		Yes	FL resident	04/06/20
27,993	Palm Beach	51	Female	Unknown		Unknown	FL resident	04/06/20
27,994	Palm Beach	29	Female	Unknown		Unknown	FL resident	04/06/20
27,995	Palm Beach	58	Male	Unknown		Yes	FL resident	04/06/20
27,996	Palm Beach	64	Female	Unknown		Unknown	FL resident	04/06/20
27,997	Palm Beach	43	Female	Unknown		Unknown	FL resident	04/06/20
27,998	Palm Beach	37	Female	Unknown		Unknown	FL resident	04/06/20
27,999	Palm Beach	21	Female	Unknown		Unknown	FL resident	04/06/20
28,000	Palm Beach	62	Male	Unknown		Unknown	FL resident	04/06/20
28,001	Palm Beach	50	Female	Unknown		Unknown	FL resident	04/06/20
28,002	Palm Beach	40	Female	Unknown		Unknown	FL resident	04/06/20
28,003	Palm Beach	49	Female	Unknown		Unknown	FL resident	04/06/20
28,004	Palm Beach	36	Female	Unknown		Unknown	FL resident	04/06/20
28,005	Palm Beach	88	Male	Unknown			FL resident	04/06/20
28,006	Palm Beach	81	Male	Unknown			FL resident	04/06/20
28,007	Palm Beach	72	Female	Unknown			FL resident	04/06/20
28,008	Palm Beach	53	Female	No		Yes	FL resident	04/06/20
28,009	Palm Beach	77	Male	Unknown			FL resident	04/06/20
28,010	Palm Beach	86	Female	Unknown		Yes	FL resident	04/06/20
28,011	Palm Beach	68	Female	Unknown			FL resident	04/06/20
28,012	Palm Beach	56	Female	Unknown		Unknown	FL resident	04/06/20
28,013	Palm Beach	74	Male	No		No	FL resident	04/06/20
28,014	Palm Beach	46	Male	Unknown		Unknown	FL resident	04/06/20
28,015	Palm Beach	64	Male	Unknown		Unknown	FL resident	04/06/20
28,016	Palm Beach	28	Female	Unknown		Unknown	FL resident	04/06/20
28,017	Palm Beach	43	Male	Unknown		Unknown	FL resident	04/06/20
28,018	Palm Beach	65	Male	Unknown		Unknown	FL resident	04/06/20
28,019	Palm Beach	75	Male	Unknown		Unknown	FL resident	04/06/20
28,020	Palm Beach	48	Female	Unknown		Unknown	FL resident	04/06/20

# Coronavirus: line list of cases

Data verified as of Apr 30, 2020 at 10 AM

Data in this report are provisional and subject to change.

Case	County	Age	Gender	Travel related	Travel detail	Contact with a confirmed case	Jurisdiction	Date case counted
28,021	Palm Beach	89	Male	Unknown		Unknown	FL resident	04/06/20
28,022	Palm Beach	80	Female	No		Yes	FL resident	04/06/20
28,023	Palm Beach	78	Male	Unknown		Unknown	FL resident	04/06/20
28,024	Palm Beach	44	Female	Unknown		Unknown	FL resident	04/06/20
28,025	Palm Beach	82	Male	Unknown		No	FL resident	04/07/20
28,026	Palm Beach	80	Female	Unknown		No	FL resident	04/07/20
28,027	Palm Beach	1	Male	Unknown		Unknown	FL resident	04/07/20
28,028	Palm Beach	80	Male	Unknown			FL resident	04/07/20
28,029	Palm Beach	47	Male	Unknown		Unknown	FL resident	04/07/20
28,030	Palm Beach	32	Male	Unknown		Unknown	FL resident	04/07/20
28,031	Palm Beach	60	Female	Unknown		Unknown	FL resident	04/07/20
28,032	Palm Beach	51	Male	Unknown		Unknown	FL resident	04/07/20
28,033	Palm Beach	48	Female	Unknown		Unknown	FL resident	04/07/20
28,034	Palm Beach	41	Male	Unknown		Unknown	FL resident	04/07/20
28,035	Palm Beach	38	Male	Unknown		Unknown	FL resident	04/07/20
28,036	Palm Beach	59	Male	Unknown		Unknown	FL resident	04/07/20
28,037	Palm Beach	78	Male	Unknown			FL resident	04/07/20
28,038	Palm Beach	40	Male	Unknown		Unknown	FL resident	04/07/20
28,039	Palm Beach	38	Male	Unknown		Unknown	FL resident	04/07/20
28,040	Palm Beach	33	Male	No		Yes	FL resident	04/07/20
28,041	Palm Beach	41	Female	Unknown		Unknown	FL resident	04/07/20
28,042	Palm Beach	77	Female	Unknown			FL resident	04/07/20
28,043	Palm Beach	70	Male	No		Yes	FL resident	04/07/20
28,044	Palm Beach	34	Male	Unknown		Unknown	FL resident	04/07/20
28,045	Palm Beach	25	Male	Yes	MA	Yes	FL resident	04/07/20
28,046	Palm Beach	57	Male	Unknown		Unknown	FL resident	04/07/20
28,047	Palm Beach	66	Female	No		No	FL resident	04/07/20
28,048	Palm Beach	42	Female	No		Yes	FL resident	04/07/20
28,049	Palm Beach	32	Female	Unknown		Unknown	FL resident	04/07/20
28,050	Palm Beach	53	Male	Unknown		Unknown	FL resident	04/07/20
28,051	Palm Beach	63	Female	Unknown		Unknown	FL resident	04/07/20
28,052	Palm Beach	48	Female	No		Yes	FL resident	04/07/20
28,053	Palm Beach	49	Female	No		Unknown	FL resident	04/07/20
28,054	Palm Beach	42	Male	No		Unknown	FL resident	04/07/20
28,055	Palm Beach	78	Female	Unknown			FL resident	04/07/20
28,056	Palm Beach	63	Female	No		Unknown	FL resident	04/07/20
28,057	Palm Beach	90	Male	No		No	FL resident	04/07/20
28,058	Palm Beach	86	Male	No		Unknown	FL resident	04/07/20
28,059	Palm Beach	29	Male	No		Unknown	FL resident	04/07/20
28,060	Palm Beach	27	Female	No		Yes	FL resident	04/07/20
28,061	Palm Beach	10	Male	Unknown		Unknown	FL resident	04/07/20
28,062	Palm Beach	80	Male	Unknown			FL resident	04/07/20
28,063	Palm Beach	35	Female	Unknown		Unknown	FL resident	04/07/20
28,064	Palm Beach	67	Male	Yes	NY	No	FL resident	04/07/20
28,065	Palm Beach	24	Female	No		Unknown	FL resident	04/07/20
28,066	Palm Beach	52	Female	No		Yes	FL resident	04/07/20
28,067	Palm Beach	89	Male	No		Unknown	FL resident	04/07/20
28,068	Palm Beach	67	Female	Unknown		Unknown	FL resident	04/07/20
28,069	Palm Beach	61	Male	No		Unknown	FL resident	04/07/20
28,070	Palm Beach	48	Female	Unknown		Unknown	FL resident	04/07/20
28,071	Palm Beach	50	Female	Unknown		Unknown	FL resident	04/07/20
28,072	Palm Beach	43	Female	Unknown		Unknown	FL resident	04/07/20
28,073	Palm Beach	65	Female	Yes	NJ	No	FL resident	04/07/20
28,074	Palm Beach	71	Male	Unknown		Unknown	FL resident	04/07/20
28,075	Palm Beach	66	Female	No		Unknown	FL resident	04/07/20
28,076	Palm Beach	26	Female	Unknown		Unknown	FL resident	04/07/20
28,077	Palm Beach	46	Male	Unknown		Unknown	FL resident	04/07/20
28,078	Palm Beach	92	Female	No		Unknown	FL resident	04/07/20
28,079	Palm Beach	25	Female	No		Yes	FL resident	04/07/20
28,080	Palm Beach	93	Female	No		Yes	FL resident	04/07/20
28,081	Palm Beach	69	Male	Unknown			FL resident	04/07/20
28,082	Palm Beach	64	Female	Unknown		Unknown	FL resident	04/07/20



# Coronavirus: line list of cases

Data verified as of Apr 30, 2020 at 10 AM

Data in this report are provisional and subject to change.

Case	County	Age	Gender	Travel related	Travel detail	Contact with a confirmed case	Jurisdiction	Date case counted
28,083	Palm Beach	36	Female	No		Yes	FL resident	04/07/20
28,084	Palm Beach	56	Male	Unknown		Unknown	FL resident	04/07/20
28,085	Palm Beach	35	Female	Unknown		Unknown	FL resident	04/07/20
28,086	Palm Beach	35	Male	Unknown		Unknown	FL resident	04/08/20
28,087	Palm Beach	71	Male	Unknown			FL resident	04/08/20
28,088	Palm Beach	39	Male	No		Unknown	FL resident	04/08/20
28,089	Palm Beach	44	Male	Unknown		Unknown	FL resident	04/08/20
28,090	Palm Beach	27	Female	Unknown		Unknown	FL resident	04/08/20
28,091	Palm Beach	20	Female	Unknown		Unknown	FL resident	04/08/20
28,092	Palm Beach	26	Male	Unknown		Unknown	FL resident	04/08/20
28,093	Palm Beach	25	Female	Unknown		Unknown	FL resident	04/08/20
28,094	Palm Beach	60	Female	Unknown		Unknown	FL resident	04/08/20
28,095	Palm Beach	75	Male	Unknown			FL resident	04/08/20
28,096	Palm Beach	7	Female	Unknown		Unknown	FL resident	04/08/20
28,097	Palm Beach	57	Male	Unknown		Unknown	FL resident	04/08/20
28,098	Palm Beach	59	Male	Unknown		Unknown	FL resident	04/08/20
28,099	Palm Beach	42	Male	Unknown		Unknown	FL resident	04/08/20
28,100	Palm Beach	66	Male	Unknown			FL resident	04/08/20
28,101	Palm Beach	31	Male	Unknown		Unknown	FL resident	04/08/20
28,102	Palm Beach	25	Male	Unknown		Unknown	FL resident	04/08/20
28,103	Palm Beach	22	Female	Unknown		Unknown	FL resident	04/08/20
28,104	Palm Beach	50	Female	Yes	TN	Yes	FL resident	04/08/20
28,105	Palm Beach	55	Male	Unknown		Unknown	FL resident	04/08/20
28,106	Palm Beach	49	Female	Unknown		Unknown	FL resident	04/08/20
28,107	Palm Beach	31	Female	Unknown		Unknown	FL resident	04/08/20
28,108	Palm Beach	34	Male	Unknown		Unknown	FL resident	04/08/20
28,109	Palm Beach	52	Female	No		No	FL resident	04/08/20
28,110	Palm Beach	50	Male	No		Unknown	FL resident	04/08/20
28,111	Palm Beach	60	Male	No		No	FL resident	04/08/20
28,112	Palm Beach	42	Male	No		Unknown	FL resident	04/08/20
28,113	Palm Beach	82	Female	No		Unknown	FL resident	04/08/20
28,114	Palm Beach	33	Male	No		Unknown	FL resident	04/08/20
28,115	Palm Beach	46	Female	No		Unknown	FL resident	04/08/20
28,116	Palm Beach	32	Female	No		Yes	FL resident	04/08/20
28,117	Palm Beach	48	Male	Unknown		Unknown	FL resident	04/08/20
28,118	Palm Beach	51	Male	Unknown		Unknown	FL resident	04/08/20
28,119	Palm Beach	50	Female	No		Unknown	FL resident	04/08/20
28,120	Palm Beach	77	Male	Unknown		Yes	FL resident	04/08/20
28,121	Palm Beach	77	Female	Unknown		Yes	FL resident	04/08/20
28,122	Palm Beach	20	Female	No		Yes	FL resident	04/08/20
28,123	Palm Beach	23	Female	Unknown		Yes	FL resident	04/08/20
28,124	Palm Beach	52	Female	No		Yes	FL resident	04/08/20
28,125	Palm Beach	35	Female	No		Yes	FL resident	04/08/20
28,126	Palm Beach	56	Female	No		Yes	FL resident	04/08/20
28,127	Palm Beach	31	Male	No		Unknown	FL resident	04/08/20
28,128	Palm Beach	77	Male	Unknown			FL resident	04/08/20
28,129	Palm Beach	88	Male	No		Unknown	FL resident	04/08/20
28,130	Palm Beach	59	Female	Unknown		Unknown	FL resident	04/08/20
28,131	Palm Beach	62	Female	Unknown		Unknown	FL resident	04/08/20
28,132	Palm Beach	68	Male	No		Yes	FL resident	04/08/20
28,133	Palm Beach	70	Female	No		Yes	FL resident	04/08/20
28,134	Palm Beach	62	Female	Unknown		Unknown	FL resident	04/08/20
28,135	Palm Beach	80	Female	No		Yes	FL resident	04/08/20
28,136	Palm Beach	59	Male	No		Unknown	FL resident	04/08/20
28,137	Palm Beach	61	Female	No		Unknown	FL resident	04/08/20
28,138	Palm Beach	53	Female	Unknown		Unknown	FL resident	04/08/20
28,139	Palm Beach	76	Female	Unknown			FL resident	04/08/20
28,140	Palm Beach	32	Female	Unknown		Unknown	FL resident	04/08/20
28,141	Palm Beach	77	Female	Unknown			FL resident	04/08/20
28,142	Palm Beach	71	Male	Unknown			FL resident	04/08/20
28,143	Palm Beach	56	Female	No		Unknown	FL resident	04/08/20
28,144	Palm Beach	16	Female	No		Unknown	FL resident	04/08/20



# Coronavirus: line list of cases

Data verified as of Apr 30, 2020 at 10 AM

Data in this report are provisional and subject to change.

Case	County	Age	Gender	Travel related	Travel detail	Contact with a confirmed case	Jurisdiction	Date case counted
28,145	Palm Beach	95	Female	No		Unknown	FL resident	04/08/20
28,146	Palm Beach	99	Male	No		Unknown	FL resident	04/08/20
28,147	Palm Beach	42	Male	Unknown		No	FL resident	04/08/20
28,148	Palm Beach	89	Female	No		Unknown	FL resident	04/08/20
28,149	Palm Beach	52	Female	No		Unknown	FL resident	04/08/20
28,150	Palm Beach	96	Male	No		Unknown	FL resident	04/08/20
28,151	Palm Beach	63	Male	No		Unknown	FL resident	04/08/20
28,152	Palm Beach	88	Female	No		Unknown	FL resident	04/08/20
28,153	Palm Beach	90	Female	No		Unknown	FL resident	04/08/20
28,154	Palm Beach	100	Female	No		Unknown	FL resident	04/08/20
28,155	Palm Beach	47	Female	No		Unknown	FL resident	04/08/20
28,156	Palm Beach	76	Male	Unknown			FL resident	04/08/20
28,157	Palm Beach	97	Female	Unknown		Unknown	FL resident	04/09/20
28,158	Palm Beach	40	Female	Unknown		Unknown	FL resident	04/09/20
28,159	Palm Beach	44	Female	Unknown		Unknown	FL resident	04/09/20
28,160	Palm Beach	37	Male	Unknown		Unknown	FL resident	04/09/20
28,161	Palm Beach	65	Female	Unknown			FL resident	04/09/20
28,162	Palm Beach	30	Female	Unknown		Unknown	FL resident	04/09/20
28,163	Palm Beach	55	Female	Unknown		Unknown	FL resident	04/09/20
28,164	Palm Beach	43	Male	Unknown		Unknown	FL resident	04/09/20
28,165	Palm Beach	32	Female	Unknown		Unknown	FL resident	04/09/20
28,166	Palm Beach	30	Female	Unknown		Unknown	FL resident	04/09/20
28,167	Palm Beach	53	Male	Unknown		Unknown	FL resident	04/09/20
28,168	Palm Beach	84	Male	Unknown			FL resident	04/09/20
28,169	Palm Beach	50	Male	Unknown		Unknown	FL resident	04/09/20
28,170	Palm Beach	54	Male	Unknown		Unknown	FL resident	04/09/20
28,171	Palm Beach	47	Male	Unknown		Unknown	FL resident	04/09/20
28,172	Palm Beach	38	Female	Unknown		Unknown	FL resident	04/09/20
28,173	Palm Beach	70	Male	Unknown			FL resident	04/09/20
28,174	Palm Beach	28	Male	Unknown		Unknown	FL resident	04/09/20
28,175	Palm Beach	26	Female	Unknown		Unknown	FL resident	04/09/20
28,176	Palm Beach	32	Female	Unknown		Unknown	FL resident	04/09/20
28,177	Palm Beach	84	Male	No		No	FL resident	04/09/20
28,178	Palm Beach	80	Male	No		No	FL resident	04/09/20
28,179	Palm Beach	63	Male	Unknown		Unknown	FL resident	04/09/20
28,180	Palm Beach	74	Female	No		No	FL resident	04/09/20
28,181	Palm Beach	50	Female	Unknown		Unknown	FL resident	04/09/20
28,182	Palm Beach	74	Female	Unknown			FL resident	04/09/20
28,183	Palm Beach	38	Male	Unknown		Unknown	FL resident	04/09/20
28,184	Palm Beach	53	Male	No		No	FL resident	04/09/20
28,185	Palm Beach	23	Male	Unknown		Unknown	FL resident	04/09/20
28,186	Palm Beach	29	Female	Unknown		Unknown	FL resident	04/09/20
28,187	Palm Beach	70	Male	Unknown			FL resident	04/09/20
28,188	Palm Beach	58	Male	Unknown		Unknown	FL resident	04/09/20
28,189	Palm Beach	67	Female	Unknown			FL resident	04/09/20
28,190	Palm Beach	40	Female	No		Unknown	FL resident	04/09/20
28,191	Palm Beach	65	Male	Unknown			FL resident	04/09/20
28,192	Palm Beach	55	Male	Unknown		Unknown	FL resident	04/09/20
28,193	Palm Beach	45	Female	Unknown		Unknown	FL resident	04/09/20
28,194	Palm Beach	66	Female	Unknown			FL resident	04/09/20
28,195	Palm Beach	58	Female	Unknown		Unknown	FL resident	04/09/20
28,196	Palm Beach	28	Female	Unknown		Unknown	FL resident	04/09/20
28,197	Palm Beach	49	Male	Unknown		Unknown	FL resident	04/09/20
28,198	Palm Beach	36	Male	Unknown		Unknown	FL resident	04/09/20
28,199	Palm Beach	60	Female	Unknown		Unknown	FL resident	04/09/20
28,200	Palm Beach	42	Male	No		No	FL resident	04/09/20
28,201	Palm Beach	65	Female	No		Yes	FL resident	04/09/20
28,202	Palm Beach	58	Female	No		No	FL resident	04/09/20
28,203	Palm Beach	72	Male	Unknown		Unknown	FL resident	04/09/20
28,204	Palm Beach	70	Male	Unknown		No	FL resident	04/09/20
28,205	Palm Beach	36	Male	Unknown		Unknown	FL resident	04/09/20
28,206	Palm Beach	22	Female	No		Unknown	FL resident	04/09/20

# Coronavirus: line list of cases

Data verified as of Apr 30, 2020 at 10 AM

Data in this report are provisional and subject to change.

Case	County	Age	Gender	Travel related	Travel detail	Contact with a confirmed case	Jurisdiction	Date case counted
28,207	Palm Beach	82	Female	No		Unknown	FL resident	04/09/20
28,208	Palm Beach	37	Male	Unknown		Unknown	FL resident	04/09/20
28,209	Palm Beach	42	Female	Unknown		Unknown	FL resident	04/09/20
28,210	Palm Beach	41	Male	Unknown		Unknown	FL resident	04/09/20
28,211	Palm Beach	57	Male	Unknown		Unknown	FL resident	04/09/20
28,212	Palm Beach	73	Female	Unknown			FL resident	04/09/20
28,213	Palm Beach	61	Female	Unknown		Unknown	FL resident	04/09/20
28,214	Palm Beach	86	Female	Unknown			FL resident	04/09/20
28,215	Palm Beach	79	Male	Unknown			FL resident	04/09/20
28,216	Palm Beach	67	Male	Unknown			FL resident	04/09/20
28,217	Palm Beach	39	Male	Unknown		Unknown	FL resident	04/09/20
28,218	Palm Beach	82	Male	Unknown			FL resident	04/09/20
28,219	Palm Beach	76	Female	Unknown		Unknown	FL resident	04/09/20
28,220	Palm Beach	57	Male	Unknown		Unknown	FL resident	04/09/20
28,221	Palm Beach	61	Male	Unknown		Unknown	FL resident	04/09/20
28,222	Palm Beach	72	Female	Unknown		Unknown	FL resident	04/09/20
28,223	Palm Beach	69	Female	Unknown		Unknown	FL resident	04/09/20
28,224	Palm Beach	82	Male	No		Yes	FL resident	04/09/20
28,225	Palm Beach	50	Male	Unknown		Yes	FL resident	04/09/20
28,226	Palm Beach	70	Female	Unknown		Yes	FL resident	04/09/20
28,227	Palm Beach	75	Female	Unknown			FL resident	04/09/20
28,228	Palm Beach	84	Female	Unknown		Unknown	FL resident	04/09/20
28,229	Palm Beach	54	Female	No		Yes	FL resident	04/09/20
28,230	Palm Beach	33	Female	No		No	FL resident	04/09/20
28,231	Palm Beach	32	Female	No		Yes	FL resident	04/09/20
28,232	Palm Beach	68	Male	No		Yes	FL resident	04/09/20
28,233	Palm Beach	78	Male	Unknown			FL resident	04/09/20
28,234	Palm Beach	82	Male	Unknown			FL resident	04/09/20
28,235	Palm Beach	43	Female	Unknown		Unknown	FL resident	04/09/20
28,236	Palm Beach	51	Male	Unknown		Unknown	FL resident	04/09/20
28,237	Palm Beach	71	Female	No		Unknown	FL resident	04/09/20
28,238	Palm Beach	69	Male	Unknown		Unknown	FL resident	04/09/20
28,239	Palm Beach	86	Female	Unknown			FL resident	04/09/20
28,240	Palm Beach	61	Male	Unknown		Unknown	FL resident	04/09/20
28,241	Palm Beach	78	Female	Unknown			FL resident	04/09/20
28,242	Palm Beach	14	Female	Unknown		Unknown	FL resident	04/09/20
28,243	Palm Beach	13	Female	Unknown		Unknown	FL resident	04/09/20
28,244	Palm Beach	46	Female	No		Unknown	FL resident	04/09/20
28,245	Palm Beach	68	Male	Unknown		Yes	FL resident	04/09/20
28,246	Palm Beach	36	Female	No		Yes	FL resident	04/09/20
28,247	Palm Beach	57	Female	Unknown		Unknown	FL resident	04/09/20
28,248	Palm Beach	23	Female	Unknown		Unknown	FL resident	04/09/20
28,249	Palm Beach	51	Female	Unknown		Unknown	FL resident	04/09/20
28,250	Palm Beach	59	Male	Unknown		Unknown	FL resident	04/09/20
28,251	Palm Beach	79	Female	No		Yes	FL resident	04/09/20
28,252	Palm Beach	74	Male	Unknown		Unknown	FL resident	04/09/20
28,253	Palm Beach	44	Female	No		Unknown	FL resident	04/09/20
28,254	Palm Beach	41	Female	No		Unknown	FL resident	04/09/20
28,255	Palm Beach	96	Female	No		Yes	FL resident	04/09/20
28,256	Palm Beach	91	Female	No		Yes	FL resident	04/09/20
28,257	Palm Beach	83	Female	No		Yes	FL resident	04/09/20
28,258	Palm Beach	91	Male	No		Yes	FL resident	04/09/20
28,259	Palm Beach	38	Male	Unknown		Unknown	FL resident	04/09/20
28,260	Palm Beach	73	Female	Unknown		Unknown	FL resident	04/09/20
28,261	Palm Beach	36	Male	Unknown		Unknown	FL resident	04/10/20
28,262	Palm Beach	35	Female	Unknown		Unknown	FL resident	04/10/20
28,263	Palm Beach	66	Female	Unknown			FL resident	04/10/20
28,264	Palm Beach	25	Female	Unknown		Unknown	FL resident	04/10/20
28,265	Palm Beach	56	Female	Unknown		Unknown	FL resident	04/10/20
28,266	Palm Beach	39	Female	Unknown		Unknown	FL resident	04/10/20
28,267	Palm Beach	64	Female	Unknown		Unknown	FL resident	04/10/20
28,268	Palm Beach	61	Male	Unknown		Unknown	FL resident	04/10/20

# Coronavirus: line list of cases

Data verified as of Apr 30, 2020 at 10 AM

Data in this report are provisional and subject to change.

Case	County	Age	Gender	Travel related	Travel detail	Contact with a confirmed case	Jurisdiction	Date case counted
28,269	Palm Beach	81	Female	Unknown			FL resident	04/10/20
28,270	Palm Beach	29	Female	Unknown		Unknown	FL resident	04/10/20
28,271	Palm Beach	48	Male	Unknown		Yes	FL resident	04/10/20
28,272	Palm Beach	76	Female	Unknown		Yes	FL resident	04/10/20
28,273	Palm Beach	82	Female	Unknown			FL resident	04/10/20
28,274	Palm Beach	25	Male	Unknown		Unknown	FL resident	04/10/20
28,275	Palm Beach	41	Male	Unknown		Unknown	FL resident	04/10/20
28,276	Palm Beach	54	Male	Unknown		Unknown	FL resident	04/10/20
28,277	Palm Beach	59	Male	Unknown		Unknown	FL resident	04/10/20
28,278	Palm Beach	26	Male	Unknown		Unknown	FL resident	04/10/20
28,279	Palm Beach	52	Male	Unknown		Unknown	FL resident	04/10/20
28,280	Palm Beach	66	Female	Unknown			FL resident	04/10/20
28,281	Palm Beach	28	Male	No		Unknown	FL resident	04/10/20
28,282	Palm Beach	58	Female	No		Yes	FL resident	04/10/20
28,283	Palm Beach	80	Female	Unknown			FL resident	04/10/20
28,284	Palm Beach	59	Female	Unknown		Unknown	FL resident	04/10/20
28,285	Palm Beach	58	Female	Unknown		Unknown	FL resident	04/10/20
28,286	Palm Beach	65	Male	No		Unknown	FL resident	04/10/20
28,287	Palm Beach	50	Female	Unknown		Unknown	FL resident	04/10/20
28,288	Palm Beach	54	Male	Unknown		Unknown	FL resident	04/10/20
28,289	Palm Beach	35	Female	No		Unknown	FL resident	04/10/20
28,290	Palm Beach	76	Male	Unknown			FL resident	04/10/20
28,291	Palm Beach	52	Female	Unknown		Unknown	FL resident	04/10/20
28,292	Palm Beach	68	Female	Unknown			FL resident	04/10/20
28,293	Palm Beach	25	Male	Unknown		Unknown	FL resident	04/10/20
28,294	Palm Beach	64	Female	Unknown		Unknown	FL resident	04/10/20
28,295	Palm Beach	52	Male	Unknown		Unknown	FL resident	04/10/20
28,296	Palm Beach	49	Male	Unknown		Unknown	FL resident	04/10/20
28,297	Palm Beach	38	Male	Unknown		Unknown	FL resident	04/10/20
28,298	Palm Beach	64	Male	Unknown		Unknown	FL resident	04/10/20
28,299	Palm Beach	69	Male	No		Yes	FL resident	04/10/20
28,300	Palm Beach	61	Female	Yes	FL; MI	Yes	FL resident	04/10/20
28,301	Palm Beach	22	Female	No		Unknown	FL resident	04/10/20
28,302	Palm Beach	85	Male	No		Yes	FL resident	04/10/20
28,303	Palm Beach	23	Female	Unknown		Unknown	FL resident	04/10/20
28,304	Palm Beach	66	Male	No			FL resident	04/10/20
28,305	Palm Beach	65	Female	Unknown			FL resident	04/10/20
28,306	Palm Beach	62	Male	No		Unknown	FL resident	04/10/20
28,307	Palm Beach	73	Male	No		Unknown	FL resident	04/10/20
28,308	Palm Beach	85	Male	No		Unknown	FL resident	04/10/20
28,309	Palm Beach	79	Male	No		Unknown	FL resident	04/10/20
28,310	Palm Beach	82	Male	No		Unknown	FL resident	04/10/20
28,311	Palm Beach	35	Male	Unknown		Unknown	FL resident	04/10/20
28,312	Palm Beach	24	Male	No		Unknown	FL resident	04/10/20
28,313	Palm Beach	24	Male	No		Yes	FL resident	04/10/20
28,314	Palm Beach	94	Female	Yes	NY	Yes	FL resident	04/10/20
28,315	Palm Beach	78	Female	No		Yes	FL resident	04/10/20
28,316	Palm Beach	44	Male	Unknown		Unknown	FL resident	04/10/20
28,317	Palm Beach	55	Male	Unknown		Unknown	FL resident	04/10/20
28,318	Palm Beach	52	Male	Unknown		Yes	FL resident	04/10/20
28,319	Palm Beach	66	Male	No		Yes	FL resident	04/10/20
28,320	Palm Beach	40	Male	Unknown		Unknown	FL resident	04/10/20
28,321	Palm Beach	51	Female	Unknown		Unknown	FL resident	04/10/20
28,322	Palm Beach	42	Female	Unknown		Unknown	FL resident	04/10/20
28,323	Palm Beach	65	Male	No		No	FL resident	04/10/20
28,324	Palm Beach	82	Female	Unknown			FL resident	04/10/20
28,325	Palm Beach	86	Male	Unknown		Yes	FL resident	04/10/20
28,326	Palm Beach	91	Male	No		Yes	FL resident	04/10/20
28,327	Palm Beach	28	Female	Unknown		Unknown	FL resident	04/10/20
28,328	Palm Beach	86	Female	No		Unknown	FL resident	04/10/20
28,329	Palm Beach	86	Male	No		Yes	FL resident	04/10/20
28,330	Palm Beach	23	Female	Unknown		Unknown	FL resident	04/11/20



# Coronavirus: line list of cases

Data verified as of Apr 30, 2020 at 10 AM

Data in this report are provisional and subject to change.

Case	County	Age	Gender	Travel related	Travel detail	Contact with a confirmed case	Jurisdiction	Date case counted
28,331	Palm Beach	60	Female	Unknown		Unknown	FL resident	04/11/20
28,332	Palm Beach	51	Female	Unknown		Unknown	FL resident	04/11/20
28,333	Palm Beach	63	Male	Unknown		Unknown	FL resident	04/11/20
28,334	Palm Beach	56	Female	Unknown		Unknown	FL resident	04/11/20
28,335	Palm Beach	66	Male	Unknown		Unknown	FL resident	04/11/20
28,336	Palm Beach	73	Male	Unknown		Unknown	FL resident	04/11/20
28,337	Palm Beach	49	Male	Unknown		Yes	FL resident	04/11/20
28,338	Palm Beach	1	Female	No		Yes	FL resident	04/11/20
28,339	Palm Beach	33	Female	No		Yes	FL resident	04/11/20
28,340	Palm Beach	66	Male	Unknown		Unknown	FL resident	04/11/20
28,341	Palm Beach	91	Female	Unknown		Unknown	FL resident	04/11/20
28,342	Palm Beach	63	Female	Unknown		Unknown	FL resident	04/11/20
28,343	Palm Beach	59	Male	Unknown		Unknown	FL resident	04/11/20
28,344	Palm Beach	72	Female	No		Unknown	FL resident	04/11/20
28,345	Palm Beach	71	Female	Unknown		Unknown	FL resident	04/11/20
28,346	Palm Beach	79	Male	No		No	FL resident	04/11/20
28,347	Palm Beach	42	Female	Unknown		Unknown	FL resident	04/11/20
28,348	Palm Beach	24	Male	Unknown		Unknown	FL resident	04/11/20
28,349	Palm Beach	62	Female	Unknown		Unknown	FL resident	04/11/20
28,350	Palm Beach	59	Male	No		No	FL resident	04/11/20
28,351	Palm Beach	40	Male	No		No	FL resident	04/11/20
28,352	Palm Beach	24	Male	Yes	NY	Unknown	FL resident	04/11/20
28,353	Palm Beach	94	Female	No		No	FL resident	04/11/20
28,354	Palm Beach	46	Male	Unknown		Unknown	FL resident	04/11/20
28,355	Palm Beach	68	Female	Unknown			FL resident	04/11/20
28,356	Palm Beach	71	Female	Unknown		Unknown	FL resident	04/11/20
28,357	Palm Beach	55	Female	Unknown		No	FL resident	04/11/20
28,358	Palm Beach	35	Male	Unknown		Unknown	FL resident	04/11/20
28,359	Palm Beach	20	Female	Unknown		Unknown	FL resident	04/11/20
28,360	Palm Beach	70	Male	Unknown		No	FL resident	04/11/20
28,361	Palm Beach	56	Female	No		Yes	FL resident	04/11/20
28,362	Palm Beach	36	Male	Yes	NY	No	FL resident	04/11/20
28,363	Palm Beach	92	Male	Unknown		Unknown	FL resident	04/11/20
28,364	Palm Beach	68	Male	Unknown			FL resident	04/11/20
28,365	Palm Beach	50	Female	Unknown		Unknown	FL resident	04/11/20
28,366	Palm Beach	67	Male	Unknown		Unknown	FL resident	04/11/20
28,367	Palm Beach	52	Female	Unknown		Unknown	FL resident	04/11/20
28,368	Palm Beach	67	Male	Unknown			FL resident	04/11/20
28,369	Palm Beach	82	Female	Unknown			FL resident	04/11/20
28,370	Palm Beach	89	Male	Unknown			FL resident	04/11/20
28,371	Palm Beach	61	Female	Unknown		Unknown	FL resident	04/11/20
28,372	Palm Beach	68	Male	Unknown			FL resident	04/11/20
28,373	Palm Beach	42	Male	Unknown		Unknown	FL resident	04/11/20
28,374	Palm Beach	60	Female	Unknown		Unknown	FL resident	04/11/20
28,375	Palm Beach	64	Male	Unknown		Unknown	FL resident	04/11/20
28,376	Palm Beach	27	Female	Unknown		Unknown	FL resident	04/11/20
28,377	Palm Beach	50	Female	Unknown		Unknown	FL resident	04/11/20
28,378	Palm Beach	45	Female	Unknown		Unknown	FL resident	04/11/20
28,379	Palm Beach	64	Female	Unknown		Unknown	FL resident	04/11/20
28,380	Palm Beach	72	Female	Unknown			FL resident	04/11/20
28,381	Palm Beach	43	Female	Unknown		Unknown	FL resident	04/11/20
28,382	Palm Beach	38	Female	Unknown		Unknown	FL resident	04/11/20
28,383	Palm Beach	26	Female	Unknown		Unknown	FL resident	04/11/20
28,384	Palm Beach	46	Male	Unknown		Unknown	FL resident	04/11/20
28,385	Palm Beach	48	Female	Unknown		Unknown	FL resident	04/11/20
28,386	Palm Beach	69	Female	Unknown			FL resident	04/11/20
28,387	Palm Beach	47	Female	Unknown		Unknown	FL resident	04/11/20
28,388	Palm Beach	60	Male	Unknown		Unknown	FL resident	04/11/20
28,389	Palm Beach	60	Male	Unknown		Unknown	FL resident	04/11/20
28,390	Palm Beach	77	Female	Unknown			FL resident	04/11/20
28,391	Palm Beach	45	Male	Unknown		Unknown	FL resident	04/11/20
28,392	Palm Beach	43	Male	Unknown		Unknown	FL resident	04/11/20



# Coronavirus: line list of cases

Data verified as of Apr 30, 2020 at 10 AM

Data in this report are provisional and subject to change.

Case	County	Age	Gender	Travel related	Travel detail	Contact with a confirmed case	Jurisdiction	Date case counted
28,393	Palm Beach	73	Male	Unknown			FL resident	04/11/20
28,394	Palm Beach	62	Male	No		Unknown	FL resident	04/11/20
28,395	Palm Beach	54	Female	Unknown		Unknown	FL resident	04/11/20
28,396	Palm Beach	22	Female	Unknown		Unknown	FL resident	04/11/20
28,397	Palm Beach	59	Female	Unknown		Unknown	FL resident	04/11/20
28,398	Palm Beach	78	Male	Unknown			FL resident	04/11/20
28,399	Palm Beach	24	Male	Unknown		Unknown	FL resident	04/11/20
28,400	Palm Beach	38	Male	Unknown		Unknown	FL resident	04/11/20
28,401	Palm Beach	76	Male	Unknown			FL resident	04/11/20
28,402	Palm Beach	41	Female	Unknown		Unknown	FL resident	04/11/20
28,403	Palm Beach	51	Female	Unknown		Unknown	FL resident	04/11/20
28,404	Palm Beach	31	Female	Unknown		Unknown	FL resident	04/11/20
28,405	Palm Beach	56	Male	Unknown		Unknown	FL resident	04/11/20
28,406	Palm Beach	48	Female	Unknown		Unknown	FL resident	04/11/20
28,407	Palm Beach	38	Female	Unknown		Unknown	FL resident	04/11/20
28,408	Palm Beach	27	Male	Unknown		Unknown	FL resident	04/11/20
28,409	Palm Beach	5	Male	Unknown		Unknown	FL resident	04/11/20
28,410	Palm Beach	26	Female	Unknown		Unknown	FL resident	04/11/20
28,411	Palm Beach	48	Female	Unknown		Unknown	FL resident	04/11/20
28,412	Palm Beach	8	Female	Unknown		Unknown	FL resident	04/11/20
28,413	Palm Beach	72	Male	Unknown			FL resident	04/11/20
28,414	Palm Beach	68	Male	Unknown			FL resident	04/11/20
28,415	Palm Beach	21	Female	Unknown		Unknown	FL resident	04/11/20
28,416	Palm Beach	47	Female	Unknown		Unknown	FL resident	04/11/20
28,417	Palm Beach	24	Female	Unknown		Unknown	FL resident	04/11/20
28,418	Palm Beach	29	Male	Unknown		Unknown	FL resident	04/11/20
28,419	Palm Beach	59	Male	Unknown		Unknown	FL resident	04/11/20
28,420	Palm Beach	73	Female	Unknown			FL resident	04/11/20
28,421	Palm Beach	84	Male	Unknown			FL resident	04/11/20
28,422	Palm Beach	71	Female	Unknown			FL resident	04/11/20
28,423	Palm Beach	61	Male	Unknown		Unknown	FL resident	04/11/20
28,424	Palm Beach	30	Male	Unknown		Unknown	FL resident	04/11/20
28,425	Palm Beach	38	Male	Unknown		Unknown	FL resident	04/11/20
28,426	Palm Beach	54	Female	Unknown		Unknown	FL resident	04/11/20
28,427	Palm Beach	49	Female	Unknown		Unknown	FL resident	04/11/20
28,428	Palm Beach	73	Male	Unknown			FL resident	04/11/20
28,429	Palm Beach	31	Male	Unknown		Unknown	FL resident	04/11/20
28,430	Palm Beach	71	Male	Unknown			FL resident	04/11/20
28,431	Palm Beach	48	Male	Unknown		Unknown	FL resident	04/11/20
28,432	Palm Beach	42	Female	Unknown		Unknown	FL resident	04/11/20
28,433	Palm Beach	23	Female	Unknown		Unknown	FL resident	04/11/20
28,434	Palm Beach		Female	Unknown		Unknown	FL resident	04/11/20
28,435	Palm Beach	44	Male	Unknown		Unknown	FL resident	04/11/20
28,436	Palm Beach	65	Male	Unknown			FL resident	04/11/20
28,437	Palm Beach	41	Female	Unknown		Unknown	FL resident	04/11/20
28,438	Palm Beach	31	Female	Unknown		Unknown	FL resident	04/11/20
28,439	Palm Beach	48	Female	Unknown		Unknown	FL resident	04/11/20
28,440	Palm Beach	31	Female	Unknown		Unknown	FL resident	04/11/20
28,441	Palm Beach	30	Female	Unknown		Unknown	FL resident	04/11/20
28,442	Palm Beach	62	Female	Unknown		Unknown	FL resident	04/11/20
28,443	Palm Beach	79	Female	Unknown			FL resident	04/11/20
28,444	Palm Beach	48	Male	Unknown		Unknown	FL resident	04/11/20
28,445	Palm Beach	58	Male	Unknown		Unknown	FL resident	04/11/20
28,446	Palm Beach	27	Female	Unknown		Unknown	FL resident	04/11/20
28,447	Palm Beach	31	Female	Unknown		Unknown	FL resident	04/11/20
28,448	Palm Beach	52	Female	Unknown		Unknown	FL resident	04/11/20
28,449	Palm Beach	28	Male	Unknown		Unknown	FL resident	04/11/20
28,450	Palm Beach	48	Female	Unknown		Unknown	FL resident	04/11/20
28,451	Palm Beach	23	Male	Unknown		Unknown	FL resident	04/11/20
28,452	Palm Beach	63	Female	Unknown		Unknown	FL resident	04/11/20
28,453	Palm Beach	32	Male	Unknown		Unknown	FL resident	04/11/20
28,454	Palm Beach	25	Male	Unknown		Unknown	FL resident	04/11/20

# Coronavirus: line list of cases

Data verified as of Apr 30, 2020 at 10 AM

Data in this report are provisional and subject to change.

Case	County	Age	Gender	Travel related	Travel detail	Contact with a confirmed case	Jurisdiction	Date case counted
28,455	Palm Beach	51	Female	Unknown		Unknown	FL resident	04/11/20
28,456	Palm Beach	23	Male	Unknown		Unknown	FL resident	04/11/20
28,457	Palm Beach	69	Male	Unknown		Unknown	FL resident	04/11/20
28,458	Palm Beach	25	Male	Unknown		Unknown	FL resident	04/11/20
28,459	Palm Beach	46	Male	Unknown		Unknown	FL resident	04/11/20
28,460	Palm Beach	28	Female	No		Yes	FL resident	04/11/20
28,461	Palm Beach	54	Female	No		Unknown	FL resident	04/11/20
28,462	Palm Beach	54	Female	No		Yes	FL resident	04/11/20
28,463	Palm Beach	61	Male	Unknown		Unknown	FL resident	04/11/20
28,464	Palm Beach	23	Female	Unknown		Unknown	FL resident	04/11/20
28,465	Palm Beach	62	Female	Unknown		Unknown	FL resident	04/11/20
28,466	Palm Beach	62	Male	Unknown		Unknown	FL resident	04/11/20
28,467	Palm Beach	93	Female	Unknown		Unknown	FL resident	04/11/20
28,468	Palm Beach	42	Female	No		Yes	FL resident	04/11/20
28,469	Palm Beach	66	Female	No		Yes	FL resident	04/11/20
28,470	Palm Beach	73	Female	Unknown		No	FL resident	04/11/20
28,471	Palm Beach	83	Female	Unknown		Yes	FL resident	04/11/20
28,472	Palm Beach	74	Male	Unknown		Unknown	FL resident	04/11/20
28,473	Palm Beach	78	Male	No		Unknown	FL resident	04/11/20
28,474	Palm Beach	55	Male	Unknown		Unknown	FL resident	04/11/20
28,475	Palm Beach	73	Male	No		Yes	FL resident	04/11/20
28,476	Palm Beach	23	Male	Unknown		Unknown	FL resident	04/11/20
28,477	Palm Beach	53	Male	Unknown		Unknown	FL resident	04/11/20
28,478	Palm Beach	33	Female	Unknown		Unknown	FL resident	04/11/20
28,479	Palm Beach	61	Female	Unknown		Unknown	FL resident	04/11/20
28,480	Palm Beach	35	Male	Unknown		Unknown	FL resident	04/11/20
28,481	Palm Beach	49	Female	Unknown		Unknown	FL resident	04/11/20
28,482	Palm Beach	48	Male	Unknown		Unknown	FL resident	04/11/20
28,483	Palm Beach	47	Male	Unknown		Unknown	FL resident	04/11/20
28,484	Palm Beach	46	Male	Unknown		Unknown	FL resident	04/11/20
28,485	Palm Beach	24	Female	Unknown		Unknown	FL resident	04/11/20
28,486	Palm Beach	24	Male	Unknown		Unknown	FL resident	04/11/20
28,487	Palm Beach	24	Female	Unknown		Unknown	FL resident	04/11/20
28,488	Palm Beach	50	Female	Unknown		Unknown	FL resident	04/11/20
28,489	Palm Beach	52	Male	Unknown		Unknown	FL resident	04/11/20
28,490	Palm Beach	59	Female	Unknown		Unknown	FL resident	04/11/20
28,491	Palm Beach	62	Male	Unknown		Unknown	FL resident	04/11/20
28,492	Palm Beach	62	Male	Unknown		Unknown	FL resident	04/11/20
28,493	Palm Beach	54	Male	Unknown		Unknown	FL resident	04/11/20
28,494	Palm Beach	37	Female	Unknown		Unknown	FL resident	04/11/20
28,495	Palm Beach	23	Female	Unknown		Unknown	FL resident	04/11/20
28,496	Palm Beach	41	Female	Unknown		Unknown	FL resident	04/11/20
28,497	Palm Beach	45	Male	Unknown		Unknown	FL resident	04/11/20
28,498	Palm Beach	33	Male	Unknown		Unknown	FL resident	04/11/20
28,499	Palm Beach	45	Female	Unknown		No	FL resident	04/11/20
28,500	Palm Beach	35	Male	Unknown		Unknown	FL resident	04/11/20
28,501	Palm Beach	23	Female	Unknown		Unknown	FL resident	04/11/20
28,502	Palm Beach	30	Male	Unknown		Unknown	FL resident	04/11/20
28,503	Palm Beach	74	Female	No		Yes	FL resident	04/11/20
28,504	Palm Beach	57	Female	Unknown		Unknown	FL resident	04/11/20
28,505	Palm Beach	64	Male	No		Yes	FL resident	04/12/20
28,506	Palm Beach	70	Female	No		Yes	FL resident	04/12/20
28,507	Palm Beach	37	Female	No		Yes	FL resident	04/12/20
28,508	Palm Beach	65	Male	Unknown		Unknown	FL resident	04/12/20
28,509	Palm Beach	62	Male	Unknown		Unknown	FL resident	04/12/20
28,510	Palm Beach	82	Male	No		Yes	FL resident	04/12/20
28,511	Palm Beach	79	Female	No		Unknown	FL resident	04/12/20
28,512	Palm Beach	44	Male	Unknown		Unknown	FL resident	04/12/20
28,513	Palm Beach	91	Male	Unknown		Unknown	FL resident	04/12/20
28,514	Palm Beach	32	Male	Unknown		Unknown	FL resident	04/12/20
28,515	Palm Beach	56	Male	Unknown		Unknown	FL resident	04/12/20
28,516	Palm Beach	34	Female	Unknown		Unknown	FL resident	04/12/20

# Coronavirus: line list of cases

Data verified as of Apr 30, 2020 at 10 AM

Data in this report are provisional and subject to change.

Case	County	Age	Gender	Travel related	Travel detail	Contact with a confirmed case	Jurisdiction	Date case counted
28,517	Palm Beach	64	Female	Unknown		Unknown	FL resident	04/12/20
28,518	Palm Beach	76	Male	Unknown			FL resident	04/12/20
28,519	Palm Beach	82	Male	Unknown		Unknown	FL resident	04/12/20
28,520	Palm Beach	35	Female	Unknown		Unknown	FL resident	04/12/20
28,521	Palm Beach	33	Male	Unknown		Unknown	FL resident	04/12/20
28,522	Palm Beach	73	Female	Unknown		Unknown	FL resident	04/12/20
28,523	Palm Beach	30	Female	Unknown		Unknown	FL resident	04/12/20
28,524	Palm Beach	30	Female	Unknown		Unknown	FL resident	04/12/20
28,525	Palm Beach	22	Female	Unknown		Unknown	FL resident	04/12/20
28,526	Palm Beach	82	Female	Unknown		Unknown	FL resident	04/12/20
28,527	Palm Beach	83	Female	No		Unknown	FL resident	04/12/20
28,528	Palm Beach	60	Female	Unknown		Unknown	FL resident	04/12/20
28,529	Palm Beach	96	Female	No		No	FL resident	04/12/20
28,530	Palm Beach	33	Male	Unknown		Unknown	FL resident	04/12/20
28,531	Palm Beach	49	Female	Unknown		Unknown	FL resident	04/12/20
28,532	Palm Beach	24	Female	Unknown		Yes	FL resident	04/12/20
28,533	Palm Beach	47	Female	Unknown		Unknown	FL resident	04/12/20
28,534	Palm Beach	21	Male	Unknown		Yes	FL resident	04/12/20
28,535	Palm Beach	20	Male	Unknown		Unknown	FL resident	04/12/20
28,536	Palm Beach	54	Male	Unknown		Unknown	FL resident	04/12/20
28,537	Palm Beach	74	Female	Unknown		Yes	FL resident	04/12/20
28,538	Palm Beach	93	Female	Unknown		Unknown	FL resident	04/12/20
28,539	Palm Beach	28	Male	Unknown		Unknown	FL resident	04/12/20
28,540	Palm Beach	56	Female	Unknown		Unknown	FL resident	04/12/20
28,541	Palm Beach	73	Male	Unknown			FL resident	04/12/20
28,542	Palm Beach	47	Female	Unknown		Unknown	FL resident	04/12/20
28,543	Palm Beach	79	Male	No		Unknown	FL resident	04/12/20
28,544	Palm Beach	52	Male	Unknown		Unknown	FL resident	04/12/20
28,545	Palm Beach	51	Female	Unknown		Unknown	FL resident	04/12/20
28,546	Palm Beach	45	Female	Unknown		Unknown	FL resident	04/12/20
28,547	Palm Beach	57	Male	Unknown		Unknown	FL resident	04/12/20
28,548	Palm Beach	46	Female	Unknown		Unknown	FL resident	04/12/20
28,549	Palm Beach	69	Female	Unknown			FL resident	04/12/20
28,550	Palm Beach	56	Female	Unknown		Unknown	FL resident	04/12/20
28,551	Palm Beach	46	Male	Unknown		Unknown	FL resident	04/12/20
28,552	Palm Beach	40	Female	Unknown		Unknown	FL resident	04/12/20
28,553	Palm Beach	97	Female	Unknown			FL resident	04/12/20
28,554	Palm Beach	32	Male	No		Yes	FL resident	04/12/20
28,555	Palm Beach	59	Female	Unknown		Unknown	FL resident	04/12/20
28,556	Palm Beach	19	Male	Unknown		Unknown	FL resident	04/12/20
28,557	Palm Beach	57	Female	Unknown		Unknown	FL resident	04/12/20
28,558	Palm Beach	41	Male	Unknown		Unknown	FL resident	04/12/20
28,559	Palm Beach	39	Male	Unknown		Unknown	FL resident	04/13/20
28,560	Palm Beach	57	Female	Unknown		Unknown	FL resident	04/13/20
28,561	Palm Beach	36	Female	Unknown		Unknown	FL resident	04/13/20
28,562	Palm Beach	62	Female	Unknown		Unknown	FL resident	04/13/20
28,563	Palm Beach	58	Female	Unknown		Unknown	FL resident	04/13/20
28,564	Palm Beach	31	Female	Unknown		Unknown	FL resident	04/13/20
28,565	Palm Beach	36	Female	Unknown		Unknown	FL resident	04/13/20
28,566	Palm Beach	29	Female	Unknown		Unknown	FL resident	04/13/20
28,567	Palm Beach	61	Female	Unknown		Unknown	FL resident	04/13/20
28,568	Palm Beach	75	Female	Unknown		Unknown	FL resident	04/13/20
28,569	Palm Beach	35	Male	Unknown		Unknown	FL resident	04/13/20
28,570	Palm Beach	44	Male	Unknown		Unknown	FL resident	04/13/20
28,571	Palm Beach	61	Female	Unknown		Unknown	FL resident	04/13/20
28,572	Palm Beach	46	Male	Unknown		Unknown	FL resident	04/13/20
28,573	Palm Beach	22	Male	Unknown		Unknown	FL resident	04/13/20
28,574	Palm Beach	68	Female	Unknown		Unknown	FL resident	04/13/20
28,575	Palm Beach	65	Female	Unknown		Unknown	FL resident	04/13/20
28,576	Palm Beach	28	Male	Unknown		Unknown	FL resident	04/13/20
28,577	Palm Beach	45	Female	Unknown		Unknown	FL resident	04/13/20
28,578	Palm Beach	45	Male	Unknown		Unknown	FL resident	04/13/20



# Coronavirus: line list of cases

Data verified as of Apr 30, 2020 at 10 AM

Data in this report are provisional and subject to change.

Case	County	Age	Gender	Travel related	Travel detail	Contact with a confirmed case	Jurisdiction	Date case counted
28,579	Palm Beach	25	Male	Unknown		Unknown	FL resident	04/13/20
28,580	Palm Beach	64	Male	Unknown		Unknown	FL resident	04/13/20
28,581	Palm Beach	64	Male	Unknown		Unknown	FL resident	04/13/20
28,582	Palm Beach	44	Male	Unknown		Unknown	FL resident	04/13/20
28,583	Palm Beach	19	Female	Unknown		Unknown	FL resident	04/13/20
28,584	Palm Beach	42	Female	Unknown		Unknown	FL resident	04/13/20
28,585	Palm Beach	68	Female	Unknown		Unknown	FL resident	04/13/20
28,586	Palm Beach	82	Female	No		Unknown	FL resident	04/13/20
28,587	Palm Beach	91	Female	No		Yes	FL resident	04/13/20
28,588	Palm Beach	55	Female	Unknown		Unknown	FL resident	04/13/20
28,589	Palm Beach	42	Male	Unknown		Unknown	FL resident	04/13/20
28,590	Palm Beach	86	Female	No		No	FL resident	04/13/20
28,591	Palm Beach	85	Female	Unknown		Yes	FL resident	04/13/20
28,592	Palm Beach	71	Female	Unknown		Unknown	FL resident	04/13/20
28,593	Palm Beach	27	Male	Unknown		Unknown	FL resident	04/13/20
28,594	Palm Beach	52	Female	Unknown		Unknown	FL resident	04/13/20
28,595	Palm Beach	68	Female	No		Unknown	FL resident	04/13/20
28,596	Palm Beach	59	Male	Unknown		Unknown	FL resident	04/13/20
28,597	Palm Beach	89	Male	Unknown			FL resident	04/13/20
28,598	Palm Beach	79	Female	Unknown			FL resident	04/13/20
28,599	Palm Beach	54	Female	Unknown		Yes	FL resident	04/13/20
28,600	Palm Beach	48	Male	Unknown		Unknown	FL resident	04/13/20
28,601	Palm Beach	41	Female	No		Yes	FL resident	04/13/20
28,602	Palm Beach	67	Female	Unknown		Unknown	FL resident	04/13/20
28,603	Palm Beach	60	Female	Unknown		Unknown	FL resident	04/13/20
28,604	Palm Beach	40	Male	Unknown		Unknown	FL resident	04/13/20
28,605	Palm Beach	51	Female	Unknown		Unknown	FL resident	04/13/20
28,606	Palm Beach	38	Female	Unknown		Unknown	FL resident	04/13/20
28,607	Palm Beach	69	Male	No		Unknown	FL resident	04/13/20
28,608	Palm Beach	40	Female	Unknown		Unknown	FL resident	04/13/20
28,609	Palm Beach	62	Female	Unknown		Unknown	FL resident	04/13/20
28,610	Palm Beach	32	Male	Unknown		Unknown	FL resident	04/13/20
28,611	Palm Beach	44	Female	No		Yes	FL resident	04/13/20
28,612	Palm Beach	74	Female	No		Unknown	FL resident	04/13/20
28,613	Palm Beach	97	Female	No		Unknown	FL resident	04/13/20
28,614	Palm Beach	96	Female	Unknown			FL resident	04/14/20
28,615	Palm Beach	72	Female	Unknown			FL resident	04/14/20
28,616	Palm Beach	37	Male	Unknown		Unknown	FL resident	04/14/20
28,617	Palm Beach	62	Female	Unknown		Unknown	FL resident	04/14/20
28,618	Palm Beach	93	Male	Unknown		Yes	FL resident	04/14/20
28,619	Palm Beach	96	Male	Unknown			FL resident	04/14/20
28,620	Palm Beach	15	Male	Unknown		Unknown	FL resident	04/14/20
28,621	Palm Beach	49	Male	Unknown		Unknown	FL resident	04/14/20
28,622	Palm Beach	45	Male	Unknown		Unknown	FL resident	04/14/20
28,623	Palm Beach	20	Male	Unknown		Unknown	FL resident	04/14/20
28,624	Palm Beach	38	Male	Unknown		Unknown	FL resident	04/14/20
28,625	Palm Beach	39	Male	Yes	BAHAMAS	Unknown	FL resident	04/14/20
28,626	Palm Beach	67	Male	No		Yes	FL resident	04/14/20
28,627	Palm Beach	51	Female	Unknown		Unknown	FL resident	04/14/20
28,628	Palm Beach	24	Male	No		Unknown	FL resident	04/14/20
28,629	Palm Beach	81	Female	No		Yes	FL resident	04/14/20
28,630	Palm Beach	43	Male	Unknown		Unknown	FL resident	04/14/20
28,631	Palm Beach	60	Male	No		Unknown	FL resident	04/14/20
28,632	Palm Beach	81	Male	No		Unknown	FL resident	04/14/20
28,633	Palm Beach	85	Female	No		Unknown	FL resident	04/14/20
28,634	Palm Beach	37	Male	Unknown		Unknown	FL resident	04/14/20
28,635	Palm Beach	55	Male	Unknown		Unknown	FL resident	04/14/20
28,636	Palm Beach	28	Female	Unknown		Unknown	FL resident	04/14/20
28,637	Palm Beach	86	Female	No		Yes	FL resident	04/14/20
28,638	Palm Beach	38	Male	No		Yes	FL resident	04/14/20
28,639	Palm Beach	56	Female	Unknown		Unknown	FL resident	04/14/20
28,640	Palm Beach	72	Female	Unknown		Unknown	FL resident	04/14/20



# Coronavirus: line list of cases

Data verified as of Apr 30, 2020 at 10 AM

Data in this report are provisional and subject to change.

Case	County	Age	Gender	Travel related	Travel detail	Contact with a confirmed case	Jurisdiction	Date case counted
28,641	Palm Beach	68	Female	Unknown			FL resident	04/14/20
28,642	Palm Beach	24	Male	Unknown		Yes	FL resident	04/14/20
28,643	Palm Beach	38	Male	Unknown		Unknown	FL resident	04/14/20
28,644	Palm Beach	62	Female	No		No	FL resident	04/14/20
28,645	Palm Beach	43	Male	No		Yes	FL resident	04/14/20
28,646	Palm Beach	78	Female	No		No	FL resident	04/14/20
28,647	Palm Beach	81	Female	No		Unknown	FL resident	04/14/20
28,648	Palm Beach	50	Male	No		Unknown	FL resident	04/14/20
28,649	Palm Beach	54	Male	Unknown		Unknown	FL resident	04/14/20
28,650	Palm Beach	25	Male	Unknown		Unknown	FL resident	04/14/20
28,651	Palm Beach	83	Female	No		No	FL resident	04/14/20
28,652	Palm Beach	63	Female	Unknown		Unknown	FL resident	04/14/20
28,653	Palm Beach	81	Female	No		Unknown	FL resident	04/14/20
28,654	Palm Beach	55	Male	Unknown		Unknown	FL resident	04/14/20
28,655	Palm Beach	74	Female	No		Yes	FL resident	04/14/20
28,656	Palm Beach	59	Female	No		Yes	FL resident	04/14/20
28,657	Palm Beach	86	Female	No		Yes	FL resident	04/14/20
28,658	Palm Beach	28	Female	Unknown		Unknown	FL resident	04/14/20
28,659	Palm Beach	60	Male	Unknown		Unknown	FL resident	04/14/20
28,660	Palm Beach	60	Female	No		Yes	FL resident	04/14/20
28,661	Palm Beach	59	Female	Unknown		Unknown	FL resident	04/15/20
28,662	Palm Beach	70	Female	Unknown			FL resident	04/15/20
28,663	Palm Beach	0	Male	Unknown		Yes	FL resident	04/15/20
28,664	Palm Beach	43	Female	Unknown		Yes	FL resident	04/15/20
28,665	Palm Beach	28	Female	Unknown		Unknown	FL resident	04/15/20
28,666	Palm Beach	58	Female	Unknown		Unknown	FL resident	04/15/20
28,667	Palm Beach	20	Female	Unknown		Unknown	FL resident	04/15/20
28,668	Palm Beach	62	Male	Unknown		Unknown	FL resident	04/15/20
28,669	Palm Beach	23	Male	Unknown		Unknown	FL resident	04/15/20
28,670	Palm Beach	58	Male	Unknown		Unknown	FL resident	04/15/20
28,671	Palm Beach	26	Male	Unknown		Unknown	FL resident	04/15/20
28,672	Palm Beach	37	Male	Unknown		Unknown	FL resident	04/15/20
28,673	Palm Beach	24	Female	Unknown		Unknown	FL resident	04/15/20
28,674	Palm Beach	54	Female	Unknown		Unknown	FL resident	04/15/20
28,675	Palm Beach	97	Female	No		No	FL resident	04/15/20
28,676	Palm Beach	57	Female	Unknown		Unknown	FL resident	04/15/20
28,677	Palm Beach	82	Male	Unknown			FL resident	04/15/20
28,678	Palm Beach	64	Female	Unknown		Unknown	FL resident	04/15/20
28,679	Palm Beach	43	Male	No		Yes	FL resident	04/15/20
28,680	Palm Beach	37	Female	Unknown		Unknown	FL resident	04/15/20
28,681	Palm Beach	60	Female	Unknown		Unknown	FL resident	04/15/20
28,682	Palm Beach	81	Female	Unknown		No	FL resident	04/15/20
28,683	Palm Beach	62	Female	Unknown		Unknown	FL resident	04/15/20
28,684	Palm Beach	75	Male	Unknown		Unknown	FL resident	04/15/20
28,685	Palm Beach	31	Female	No		Yes	FL resident	04/15/20
28,686	Palm Beach	68	Female	No		Yes	FL resident	04/15/20
28,687	Palm Beach	36	Female	No		Yes	FL resident	04/15/20
28,688	Palm Beach	26	Male	Unknown		Unknown	FL resident	04/15/20
28,689	Palm Beach	90	Male	No		Unknown	FL resident	04/15/20
28,690	Palm Beach	65	Female	No		Yes	FL resident	04/15/20
28,691	Palm Beach	63	Male	No		Unknown	FL resident	04/15/20
28,692	Palm Beach	31	Male	No		Yes	FL resident	04/15/20
28,693	Palm Beach	43	Female	Unknown		Unknown	FL resident	04/15/20
28,694	Palm Beach	61	Female	Unknown		Unknown	FL resident	04/15/20
28,695	Palm Beach	44	Female	No		Yes	FL resident	04/15/20
28,696	Palm Beach	63	Male	No		Yes	FL resident	04/15/20
28,697	Palm Beach	71	Male	No		Yes	FL resident	04/15/20
28,698	Palm Beach	50	Male	No		Yes	FL resident	04/15/20
28,699	Palm Beach	58	Male	No		Yes	FL resident	04/15/20
28,700	Palm Beach	80	Male	No		Yes	FL resident	04/15/20
28,701	Palm Beach	29	Male	No		Yes	FL resident	04/15/20
28,702	Palm Beach	91	Female	Unknown		Unknown	FL resident	04/15/20

# Coronavirus: line list of cases

Data verified as of Apr 30, 2020 at 10 AM

Data in this report are provisional and subject to change.

Case	County	Age	Gender	Travel related	Travel detail	Contact with a confirmed case	Jurisdiction	Date case counted
28,703	Palm Beach	73	Male	No		No	FL resident	04/15/20
28,704	Palm Beach	64	Male	No		Unknown	FL resident	04/15/20
28,705	Palm Beach	70	Female	No		Unknown	FL resident	04/15/20
28,706	Palm Beach	50	Male	Unknown		Unknown	FL resident	04/15/20
28,707	Palm Beach	23	Female	Unknown		Unknown	FL resident	04/15/20
28,708	Palm Beach	61	Male	Unknown		Unknown	FL resident	04/15/20
28,709	Palm Beach	71	Male	No			FL resident	04/15/20
28,710	Palm Beach	89	Male	Unknown			FL resident	04/15/20
28,711	Palm Beach	25	Male	Unknown		Unknown	FL resident	04/15/20
28,712	Palm Beach	75	Male	Unknown			FL resident	04/15/20
28,713	Palm Beach	31	Female	No		Unknown	FL resident	04/15/20
28,714	Palm Beach	65	Female	Unknown		Unknown	FL resident	04/15/20
28,715	Palm Beach	30	Male	Unknown		Unknown	FL resident	04/15/20
28,716	Palm Beach	62	Female	Unknown		Unknown	FL resident	04/15/20
28,717	Palm Beach	42	Female	No		Unknown	FL resident	04/15/20
28,718	Palm Beach	78	Male	Unknown		Unknown	FL resident	04/15/20
28,719	Palm Beach	88	Female	No		Unknown	FL resident	04/15/20
28,720	Palm Beach	37	Female	Unknown		Yes	FL resident	04/15/20
28,721	Palm Beach	86	Male	No		Unknown	FL resident	04/15/20
28,722	Palm Beach	21	Female	Unknown		Unknown	FL resident	04/15/20
28,723	Palm Beach	78	Female	No		Yes	FL resident	04/15/20
28,724	Palm Beach	83	Female	No		Yes	FL resident	04/15/20
28,725	Palm Beach	38	Female	Unknown		Unknown	FL resident	04/15/20
28,726	Palm Beach	56	Male	Unknown		Unknown	FL resident	04/15/20
28,727	Palm Beach	59	Male	Unknown		Unknown	FL resident	04/15/20
28,728	Palm Beach	85	Male	Unknown		Unknown	FL resident	04/15/20
28,729	Palm Beach	58	Female	Unknown		Yes	FL resident	04/15/20
28,730	Palm Beach	81	Male	Unknown		Unknown	FL resident	04/15/20
28,731	Palm Beach	75	Male	Unknown			FL resident	04/15/20
28,732	Palm Beach	87	Male	No		Yes	FL resident	04/16/20
28,733	Palm Beach	67	Male	No		Unknown	FL resident	04/16/20
28,734	Palm Beach	21	Female	Unknown		Unknown	FL resident	04/16/20
28,735	Palm Beach	69	Female	Unknown		Yes	FL resident	04/16/20
28,736	Palm Beach	77	Female	Unknown		Unknown	FL resident	04/16/20
28,737	Palm Beach	50	Male	Unknown		Unknown	FL resident	04/16/20
28,738	Palm Beach	48	Female	Unknown		Unknown	FL resident	04/16/20
28,739	Palm Beach	29	Female	Unknown		Unknown	FL resident	04/16/20
28,740	Palm Beach	85	Female	No		Yes	FL resident	04/16/20
28,741	Palm Beach	19	Female	Unknown		Unknown	FL resident	04/16/20
28,742	Palm Beach	44	Female	Unknown		Unknown	FL resident	04/16/20
28,743	Palm Beach	34	Male	Unknown		Unknown	FL resident	04/16/20
28,744	Palm Beach	35	Female	Unknown		Unknown	FL resident	04/16/20
28,745	Palm Beach	52	Female	No		Unknown	FL resident	04/16/20
28,746	Palm Beach	57	Female	No		Unknown	FL resident	04/16/20
28,747	Palm Beach	52	Female	Unknown		Unknown	FL resident	04/16/20
28,748	Palm Beach	65	Male	Unknown			FL resident	04/16/20
28,749	Palm Beach	24	Male	Unknown		Unknown	FL resident	04/16/20
28,750	Palm Beach	58	Male	No		Yes	FL resident	04/16/20
28,751	Palm Beach	65	Female	Unknown			FL resident	04/16/20
28,752	Palm Beach	65	Male	Unknown		Unknown	FL resident	04/16/20
28,753	Palm Beach	29	Male	Unknown		Unknown	FL resident	04/16/20
28,754	Palm Beach	44	Male	Unknown		Unknown	FL resident	04/16/20
28,755	Palm Beach	19	Male	Unknown		Unknown	FL resident	04/16/20
28,756	Palm Beach	53	Male	Unknown		Unknown	FL resident	04/16/20
28,757	Palm Beach	62	Male	No		Unknown	FL resident	04/16/20
28,758	Palm Beach	51	Male	Unknown		Unknown	FL resident	04/16/20
28,759	Palm Beach	54	Female	Unknown		Unknown	FL resident	04/16/20
28,760	Palm Beach	89	Male	No			FL resident	04/16/20
28,761	Palm Beach	76	Male	No		Unknown	FL resident	04/16/20
28,762	Palm Beach	35	Female	Unknown		Unknown	FL resident	04/16/20
28,763	Palm Beach	45	Male	Unknown		Unknown	FL resident	04/16/20
28,764	Palm Beach	28	Male	Unknown		Unknown	FL resident	04/16/20

# Coronavirus: line list of cases

Data verified as of Apr 30, 2020 at 10 AM

Data in this report are provisional and subject to change.

Case	County	Age	Gender	Travel related	Travel detail	Contact with a confirmed case	Jurisdiction	Date case counted
28,765	Palm Beach	63	Female	Unknown		Unknown	FL resident	04/16/20
28,766	Palm Beach	33	Female	Unknown		Unknown	FL resident	04/16/20
28,767	Palm Beach	60	Male	Unknown		Unknown	FL resident	04/16/20
28,768	Palm Beach	59	Male	Unknown		Unknown	FL resident	04/16/20
28,769	Palm Beach	85	Female	No		Unknown	FL resident	04/16/20
28,770	Palm Beach	66	Female	No		No	FL resident	04/16/20
28,771	Palm Beach	66	Male	No		Yes	FL resident	04/16/20
28,772	Palm Beach	57	Female	Unknown		Unknown	FL resident	04/16/20
28,773	Palm Beach	79	Female	Unknown		Unknown	FL resident	04/16/20
28,774	Palm Beach	46	Female	No		Yes	FL resident	04/16/20
28,775	Palm Beach	39	Female	No		No	FL resident	04/16/20
28,776	Palm Beach	48	Male	Unknown		Unknown	FL resident	04/16/20
28,777	Palm Beach	48	Male	Unknown		Unknown	FL resident	04/16/20
28,778	Palm Beach	30	Female	No		Unknown	FL resident	04/16/20
28,779	Palm Beach	40	Female	Unknown		Unknown	FL resident	04/16/20
28,780	Palm Beach	22	Male	Unknown		Unknown	FL resident	04/16/20
28,781	Palm Beach	64	Male	Unknown		Unknown	FL resident	04/16/20
28,782	Palm Beach	42	Female	Unknown		Unknown	FL resident	04/16/20
28,783	Palm Beach	39	Female	Unknown		Unknown	FL resident	04/16/20
28,784	Palm Beach	36	Female	Unknown		Unknown	FL resident	04/16/20
28,785	Palm Beach	51	Male	Unknown		Unknown	FL resident	04/16/20
28,786	Palm Beach	53	Female	Unknown		Unknown	FL resident	04/16/20
28,787	Palm Beach	76	Female	Unknown			FL resident	04/16/20
28,788	Palm Beach	44	Male	Unknown		Unknown	FL resident	04/16/20
28,789	Palm Beach		Female	Unknown			FL resident	04/16/20
28,790	Palm Beach	57	Male	Unknown		Unknown	FL resident	04/16/20
28,791	Palm Beach	30	Female	Unknown		Unknown	FL resident	04/16/20
28,792	Palm Beach	38	Male	Unknown		Unknown	FL resident	04/16/20
28,793	Palm Beach	57	Male	Unknown		Unknown	FL resident	04/16/20
28,794	Palm Beach	36	Female	Unknown		Unknown	FL resident	04/16/20
28,795	Palm Beach	33	Female	Unknown		Unknown	FL resident	04/16/20
28,796	Palm Beach	32	Male	Unknown		Unknown	FL resident	04/16/20
28,797	Palm Beach	71	Female	Unknown			FL resident	04/16/20
28,798	Palm Beach	56	Female	Unknown		Unknown	FL resident	04/16/20
28,799	Palm Beach	90	Female	No		Unknown	FL resident	04/16/20
28,800	Palm Beach	46	Female	Unknown		Unknown	FL resident	04/16/20
28,801	Palm Beach	48	Male	Unknown		Unknown	FL resident	04/16/20
28,802	Palm Beach	18	Female	Unknown		Unknown	FL resident	04/16/20
28,803	Palm Beach	58	Male	Unknown		Unknown	FL resident	04/16/20
28,804	Palm Beach	64	Female	Unknown		Unknown	FL resident	04/16/20
28,805	Palm Beach	64	Female	Unknown		Unknown	FL resident	04/16/20
28,806	Palm Beach	63	Male	Unknown		Unknown	FL resident	04/16/20
28,807	Palm Beach	41	Male	Unknown		Unknown	FL resident	04/16/20
28,808	Palm Beach	60	Male	Unknown		Unknown	FL resident	04/16/20
28,809	Palm Beach	20	Female	Unknown		Unknown	FL resident	04/16/20
28,810	Palm Beach	53	Male	Unknown		Unknown	FL resident	04/16/20
28,811	Palm Beach	68	Male	Unknown			FL resident	04/16/20
28,812	Palm Beach	71	Female	Unknown		Yes	FL resident	04/16/20
28,813	Palm Beach	32	Female	Unknown		Unknown	FL resident	04/16/20
28,814	Palm Beach	55	Female	Unknown		Unknown	FL resident	04/16/20
28,815	Palm Beach	73	Male	Unknown			FL resident	04/16/20
28,816	Palm Beach	44	Female	Unknown		Unknown	FL resident	04/16/20
28,817	Palm Beach	73	Male	Unknown			FL resident	04/16/20
28,818	Palm Beach	58	Female	Unknown		Unknown	FL resident	04/16/20
28,819	Palm Beach	58	Male	Unknown		Unknown	FL resident	04/16/20
28,820	Palm Beach	70	Male	Unknown		Unknown	FL resident	04/16/20
28,821	Palm Beach	40	Female	Unknown		Unknown	FL resident	04/16/20
28,822	Palm Beach	36	Male	Unknown		Unknown	FL resident	04/16/20
28,823	Palm Beach	21	Male	Unknown		Unknown	FL resident	04/16/20
28,824	Palm Beach	37	Female	Unknown		Unknown	FL resident	04/16/20
28,825	Palm Beach	47	Male	No		Yes	FL resident	04/16/20
28,826	Palm Beach	44	Female	Unknown		Unknown	FL resident	04/16/20



# Coronavirus: line list of cases

Data verified as of Apr 30, 2020 at 10 AM

Data in this report are provisional and subject to change.

Case	County	Age	Gender	Travel related	Travel detail	Contact with a confirmed case	Jurisdiction	Date case counted
28,827	Palm Beach	41	Male	Unknown		Unknown	FL resident	04/16/20
28,828	Palm Beach	85	Female	Unknown		Unknown	FL resident	04/16/20
28,829	Palm Beach	85	Male	No		Unknown	FL resident	04/16/20
28,830	Palm Beach	69	Male	No		Yes	FL resident	04/16/20
28,831	Palm Beach	63	Female	No		Unknown	FL resident	04/16/20
28,832	Palm Beach	85	Female	Unknown			FL resident	04/16/20
28,833	Palm Beach	50	Female	Unknown		Unknown	FL resident	04/16/20
28,834	Palm Beach	67	Female	Unknown		Unknown	FL resident	04/16/20
28,835	Palm Beach	82	Female	No		Unknown	FL resident	04/16/20
28,836	Palm Beach	48	Male	Unknown		Unknown	FL resident	04/16/20
28,837	Palm Beach	69	Female	Unknown			FL resident	04/16/20
28,838	Palm Beach	83	Female	No		Unknown	FL resident	04/16/20
28,839	Palm Beach	61	Male	Unknown		Unknown	FL resident	04/16/20
28,840	Palm Beach	76	Male	Unknown			FL resident	04/16/20
28,841	Palm Beach	49	Female	Unknown		Unknown	FL resident	04/16/20
28,842	Palm Beach	3	Male	Unknown		Unknown	FL resident	04/16/20
28,843	Palm Beach	48	Female	Unknown		Yes	FL resident	04/16/20
28,844	Palm Beach	28	Male	Unknown		Unknown	FL resident	04/16/20
28,845	Palm Beach	57	Male	Unknown		Unknown	FL resident	04/16/20
28,846	Palm Beach	57	Female	Unknown		Unknown	FL resident	04/16/20
28,847	Palm Beach	51	Female	Unknown		Unknown	FL resident	04/16/20
28,848	Palm Beach	26	Female	Unknown		Unknown	FL resident	04/16/20
28,849	Palm Beach	23	Female	Unknown		Unknown	FL resident	04/16/20
28,850	Palm Beach	56	Female	Unknown		Unknown	FL resident	04/16/20
28,851	Palm Beach	43	Female	Unknown		Unknown	FL resident	04/16/20
28,852	Palm Beach	35	Male	Unknown		Unknown	FL resident	04/16/20
28,853	Palm Beach	96	Female	No		Unknown	FL resident	04/16/20
28,854	Palm Beach	57	Female	Unknown		Unknown	FL resident	04/16/20
28,855	Palm Beach	36	Female	No		Yes	FL resident	04/16/20
28,856	Palm Beach	50	Female	No		Unknown	FL resident	04/17/20
28,857	Palm Beach	66	Female	Unknown		Unknown	FL resident	04/17/20
28,858	Palm Beach	46	Male	Unknown		Unknown	FL resident	04/17/20
28,859	Palm Beach	95	Female	No		Unknown	FL resident	04/17/20
28,860	Palm Beach	44	Female	Unknown		Yes	FL resident	04/17/20
28,861	Palm Beach	51	Female	Unknown		Unknown	FL resident	04/17/20
28,862	Palm Beach	44	Male	Unknown		Unknown	FL resident	04/17/20
28,863	Palm Beach	33	Female	Unknown		Unknown	FL resident	04/17/20
28,864	Palm Beach	84	Male	Unknown			FL resident	04/17/20
28,865	Palm Beach	61	Male	Unknown		Unknown	FL resident	04/17/20
28,866	Palm Beach	35	Male	No		Yes	FL resident	04/17/20
28,867	Palm Beach	62	Male	No		Yes	FL resident	04/17/20
28,868	Palm Beach	48	Female	Unknown		Unknown	FL resident	04/17/20
28,869	Palm Beach	89	Female	No		No	FL resident	04/17/20
28,870	Palm Beach	51	Male	Unknown		Unknown	FL resident	04/17/20
28,871	Palm Beach	56	Male	No		No	FL resident	04/17/20
28,872	Palm Beach	25	Male	Unknown		Unknown	FL resident	04/17/20
28,873	Palm Beach	45	Male	Unknown		Unknown	FL resident	04/17/20
28,874	Palm Beach	87	Female	Unknown			FL resident	04/17/20
28,875	Palm Beach	64	Male	Unknown		Unknown	FL resident	04/17/20
28,876	Palm Beach	26	Male	Unknown		Unknown	FL resident	04/17/20
28,877	Palm Beach	76	Female	No		Unknown	FL resident	04/17/20
28,878	Palm Beach	4	Female	No		Unknown	FL resident	04/17/20
28,879	Palm Beach	70	Male	Unknown		Unknown	FL resident	04/17/20
28,880	Palm Beach	85	Female	Unknown			FL resident	04/17/20
28,881	Palm Beach	89	Female	Unknown			FL resident	04/17/20
28,882	Palm Beach	79	Male	Unknown			FL resident	04/17/20
28,883	Palm Beach	14	Male	Unknown		Unknown	FL resident	04/17/20
28,884	Palm Beach	69	Male	Unknown			FL resident	04/17/20
28,885	Palm Beach	49	Male	Unknown		Unknown	FL resident	04/17/20
28,886	Palm Beach	63	Male	Unknown		Unknown	FL resident	04/17/20
28,887	Palm Beach	38	Male	Unknown		Unknown	FL resident	04/17/20
28,888	Palm Beach	62	Male	Unknown		Unknown	FL resident	04/17/20



# Coronavirus: line list of cases

Data verified as of Apr 30, 2020 at 10 AM

Data in this report are provisional and subject to change.

Case	County	Age	Gender	Travel related	Travel detail	Contact with a confirmed case	Jurisdiction	Date case counted
28,889	Palm Beach	67	Female	Unknown			FL resident	04/17/20
28,890	Palm Beach	57	Female	No		Unknown	FL resident	04/17/20
28,891	Palm Beach	84	Female	No		Unknown	FL resident	04/17/20
28,892	Palm Beach	54	Male	Unknown		Unknown	FL resident	04/17/20
28,893	Palm Beach	67	Male	No		Yes	FL resident	04/17/20
28,894	Palm Beach	60	Female	Unknown		Unknown	FL resident	04/17/20
28,895	Palm Beach	54	Male	Unknown		Unknown	FL resident	04/17/20
28,896	Palm Beach	28	Male	Unknown		Unknown	FL resident	04/17/20
28,897	Palm Beach	28	Male	Unknown		Unknown	FL resident	04/17/20
28,898	Palm Beach	41	Female	Unknown		Unknown	FL resident	04/17/20
28,899	Palm Beach	28	Female	Unknown		Unknown	FL resident	04/17/20
28,900	Palm Beach	36	Male	Unknown		Unknown	FL resident	04/17/20
28,901	Palm Beach		Female	Unknown			FL resident	04/17/20
28,902	Palm Beach	62	Male	Unknown		Unknown	FL resident	04/17/20
28,903	Palm Beach	63	Male	Unknown		Unknown	FL resident	04/17/20
28,904	Palm Beach	76	Male	Unknown			FL resident	04/17/20
28,905	Palm Beach	57	Female	Unknown		Unknown	FL resident	04/17/20
28,906	Palm Beach	23	Female	Unknown		Unknown	FL resident	04/17/20
28,907	Palm Beach	32	Female	Unknown		Yes	FL resident	04/17/20
28,908	Palm Beach	24	Male	Unknown		Unknown	FL resident	04/17/20
28,909	Palm Beach	68	Female	Unknown			FL resident	04/17/20
28,910	Palm Beach	45	Female	Unknown		Unknown	FL resident	04/17/20
28,911	Palm Beach	22	Male	Unknown		Unknown	FL resident	04/17/20
28,912	Palm Beach	26	Female	Unknown		Unknown	FL resident	04/17/20
28,913	Palm Beach	79	Male	Unknown		Yes	FL resident	04/17/20
28,914	Palm Beach	76	Female	Unknown		Yes	FL resident	04/17/20
28,915	Palm Beach	21	Male	Unknown		Unknown	FL resident	04/17/20
28,916	Palm Beach	35	Female	Unknown		Unknown	FL resident	04/17/20
28,917	Palm Beach	80	Male	Unknown			FL resident	04/17/20
28,918	Palm Beach	52	Female	Unknown		Unknown	FL resident	04/17/20
28,919	Palm Beach	60	Female	Unknown		Unknown	FL resident	04/17/20
28,920	Palm Beach	49	Female	Unknown		Unknown	FL resident	04/17/20
28,921	Palm Beach	62	Female	Unknown		Unknown	FL resident	04/17/20
28,922	Palm Beach	67	Female	No		Unknown	FL resident	04/17/20
28,923	Palm Beach	70	Male	Unknown			FL resident	04/17/20
28,924	Palm Beach	28	Male	Unknown		Unknown	FL resident	04/17/20
28,925	Palm Beach	69	Female	Unknown			FL resident	04/17/20
28,926	Palm Beach	75	Female	Unknown			FL resident	04/17/20
28,927	Palm Beach	79	Male	Unknown			FL resident	04/17/20
28,928	Palm Beach	38	Male	Unknown		Unknown	FL resident	04/17/20
28,929	Palm Beach	35	Male	Unknown		Unknown	FL resident	04/17/20
28,930	Palm Beach	53	Female	Unknown		Unknown	FL resident	04/17/20
28,931	Palm Beach	59	Female	Unknown		Unknown	FL resident	04/17/20
28,932	Palm Beach	21	Female	Unknown		Unknown	FL resident	04/17/20
28,933	Palm Beach	34	Male	Unknown		Unknown	FL resident	04/17/20
28,934	Palm Beach	37	Male	Unknown		Unknown	FL resident	04/17/20
28,935	Palm Beach	37	Male	Unknown		Unknown	FL resident	04/17/20
28,936	Palm Beach	37	Female	Unknown		Unknown	FL resident	04/17/20
28,937	Palm Beach	48	Female	Unknown		Unknown	FL resident	04/17/20
28,938	Palm Beach	49	Female	Unknown		Unknown	FL resident	04/17/20
28,939	Palm Beach	32	Female	Unknown		Unknown	FL resident	04/17/20
28,940	Palm Beach	30	Male	Unknown		Unknown	FL resident	04/17/20
28,941	Palm Beach	61	Male	Unknown		Unknown	FL resident	04/17/20
28,942	Palm Beach	25	Female	Unknown		Unknown	FL resident	04/17/20
28,943	Palm Beach	49	Female	Unknown		Unknown	FL resident	04/17/20
28,944	Palm Beach	64	Male	Unknown		Unknown	FL resident	04/17/20
28,945	Palm Beach	60	Male	Unknown		Unknown	FL resident	04/17/20
28,946	Palm Beach	77	Female	Unknown			FL resident	04/17/20
28,947	Palm Beach	25	Female	Unknown		Unknown	FL resident	04/17/20
28,948	Palm Beach	34	Male	Unknown		Unknown	FL resident	04/17/20
28,949	Palm Beach	53	Female	Unknown		Unknown	FL resident	04/17/20
28,950	Palm Beach	35	Male	Unknown		Unknown	FL resident	04/17/20

# Coronavirus: line list of cases

Data verified as of Apr 30, 2020 at 10 AM

Data in this report are provisional and subject to change.

Case	County	Age	Gender	Travel related	Travel detail	Contact with a confirmed case	Jurisdiction	Date case counted
28,951	Palm Beach	27	Female	Unknown		Unknown	FL resident	04/17/20
28,952	Palm Beach	15	Female	Unknown		Unknown	FL resident	04/17/20
28,953	Palm Beach	78	Male	Unknown			FL resident	04/17/20
28,954	Palm Beach	41	Female	Unknown		Unknown	FL resident	04/17/20
28,955	Palm Beach	46	Male	Unknown		Unknown	FL resident	04/17/20
28,956	Palm Beach	25	Female	Unknown		Unknown	FL resident	04/17/20
28,957	Palm Beach	55	Male	Unknown		Unknown	FL resident	04/17/20
28,958	Palm Beach	58	Male	Unknown		Unknown	FL resident	04/17/20
28,959	Palm Beach	47	Female	Unknown		Unknown	FL resident	04/17/20
28,960	Palm Beach	53	Female	Unknown		Unknown	FL resident	04/17/20
28,961	Palm Beach	53	Male	Unknown		Unknown	FL resident	04/17/20
28,962	Palm Beach	61	Male	Unknown		Unknown	FL resident	04/17/20
28,963	Palm Beach	38	Male	Unknown		Unknown	FL resident	04/17/20
28,964	Palm Beach	53	Male	Unknown		Unknown	FL resident	04/17/20
28,965	Palm Beach	47	Male	Unknown		Unknown	FL resident	04/17/20
28,966	Palm Beach	34	Male	Unknown		Unknown	FL resident	04/17/20
28,967	Palm Beach	26	Female	Unknown		Unknown	FL resident	04/17/20
28,968	Palm Beach	48	Female	Unknown		Unknown	FL resident	04/17/20
28,969	Palm Beach	37	Male	Unknown		Unknown	FL resident	04/17/20
28,970	Palm Beach	37	Female	Unknown		Unknown	FL resident	04/17/20
28,971	Palm Beach	23	Male	Unknown		Unknown	FL resident	04/17/20
28,972	Palm Beach	47	Female	Unknown		Unknown	FL resident	04/17/20
28,973	Palm Beach	31	Female	Unknown		Unknown	FL resident	04/17/20
28,974	Palm Beach	32	Female	Unknown		Yes	FL resident	04/17/20
28,975	Palm Beach	75	Male	Unknown			FL resident	04/17/20
28,976	Palm Beach	46	Female	Unknown		Unknown	FL resident	04/17/20
28,977	Palm Beach	64	Female	No		Unknown	FL resident	04/17/20
28,978	Palm Beach	88	Male	Unknown			FL resident	04/17/20
28,979	Palm Beach	56	Male	Unknown		Unknown	FL resident	04/17/20
28,980	Palm Beach	35	Female	Unknown		Unknown	FL resident	04/17/20
28,981	Palm Beach	35	Male	Unknown		Unknown	FL resident	04/17/20
28,982	Palm Beach	50	Female	Unknown		Unknown	FL resident	04/17/20
28,983	Palm Beach	48	Female	No		Yes	FL resident	04/17/20
28,984	Palm Beach	57	Female	Unknown		Unknown	FL resident	04/17/20
28,985	Palm Beach	47	Male	Unknown		Unknown	FL resident	04/17/20
28,986	Palm Beach	78	Male	Unknown			FL resident	04/17/20
28,987	Palm Beach	38	Female	No		No	FL resident	04/17/20
28,988	Palm Beach	76	Female	No		Unknown	FL resident	04/17/20
28,989	Palm Beach	34	Female	Unknown		Unknown	FL resident	04/17/20
28,990	Palm Beach	63	Female	Unknown		Yes	FL resident	04/17/20
28,991	Palm Beach	53	Male	Unknown		Unknown	FL resident	04/17/20
28,992	Palm Beach	67	Male	Unknown			FL resident	04/17/20
28,993	Palm Beach	54	Male	Unknown		Unknown	FL resident	04/17/20
28,994	Palm Beach	71	Male	Unknown			FL resident	04/17/20
28,995	Palm Beach	79	Female	Unknown			FL resident	04/17/20
28,996	Palm Beach	32	Female	Unknown		Unknown	FL resident	04/17/20
28,997	Palm Beach	42	Male	No		Yes	FL resident	04/17/20
28,998	Palm Beach	84	Male	Unknown			FL resident	04/17/20
28,999	Palm Beach	87	Male	Unknown			FL resident	04/17/20
29,000	Palm Beach	60	Female	Unknown		Unknown	FL resident	04/17/20
29,001	Palm Beach	32	Female	Unknown		No	FL resident	04/17/20
29,002	Palm Beach	43	Female	Unknown		Unknown	FL resident	04/17/20
29,003	Palm Beach	61	Male	No		Unknown	FL resident	04/17/20
29,004	Palm Beach	69	Female	No		No	FL resident	04/17/20
29,005	Palm Beach	38	Female	Unknown		Unknown	FL resident	04/17/20
29,006	Palm Beach	75	Female	Unknown			FL resident	04/17/20
29,007	Palm Beach	23	Male	No		Yes	FL resident	04/18/20
29,008	Palm Beach	54	Male	Unknown		Unknown	FL resident	04/18/20
29,009	Palm Beach	35	Male	Unknown		Unknown	FL resident	04/18/20
29,010	Palm Beach	18	Female	Unknown		Unknown	FL resident	04/18/20
29,011	Palm Beach	33	Female	Unknown		Unknown	FL resident	04/18/20
29,012	Palm Beach	77	Male	No		Unknown	FL resident	04/18/20

# Coronavirus: line list of cases

Data verified as of Apr 30, 2020 at 10 AM

Data in this report are provisional and subject to change.

Case	County	Age	Gender	Travel related	Travel detail	Contact with a confirmed case	Jurisdiction	Date case counted
29,013	Palm Beach	41	Female	Unknown		Unknown	FL resident	04/18/20
29,014	Palm Beach	19	Male	Unknown		Unknown	FL resident	04/18/20
29,015	Palm Beach	54	Female	Unknown		Unknown	FL resident	04/18/20
29,016	Palm Beach	30	Male	Unknown		Unknown	FL resident	04/18/20
29,017	Palm Beach	31	Female	Unknown		Unknown	FL resident	04/18/20
29,018	Palm Beach	61	Female	Unknown		Unknown	FL resident	04/18/20
29,019	Palm Beach	59	Male	No		Unknown	FL resident	04/18/20
29,020	Palm Beach	55	Male	Unknown		Unknown	FL resident	04/18/20
29,021	Palm Beach	19	Female	No		Unknown	FL resident	04/18/20
29,022	Palm Beach	74	Male	Unknown			FL resident	04/18/20
29,023	Palm Beach	65	Female	Unknown			FL resident	04/18/20
29,024	Palm Beach	67	Male	Unknown			FL resident	04/18/20
29,025	Palm Beach	95	Female	Unknown		No	FL resident	04/18/20
29,026	Palm Beach	87	Male	Unknown		No	FL resident	04/18/20
29,027	Palm Beach	92	Female	No		Unknown	FL resident	04/18/20
29,028	Palm Beach	65	Male	Unknown			FL resident	04/18/20
29,029	Palm Beach	40	Male	Unknown		Unknown	FL resident	04/18/20
29,030	Palm Beach	41	Male	No		Yes	FL resident	04/18/20
29,031	Palm Beach	52	Male	No		Unknown	FL resident	04/18/20
29,032	Palm Beach	91	Male	Unknown			FL resident	04/18/20
29,033	Palm Beach	37	Female	No		Unknown	FL resident	04/18/20
29,034	Palm Beach	75	Female	No		Unknown	FL resident	04/18/20
29,035	Palm Beach	41	Male	Unknown		Unknown	FL resident	04/18/20
29,036	Palm Beach	46	Male	Unknown		Yes	FL resident	04/18/20
29,037	Palm Beach	70	Male	No		No	FL resident	04/18/20
29,038	Palm Beach	62	Male	Unknown		Unknown	FL resident	04/18/20
29,039	Palm Beach	74	Male	Unknown		Unknown	FL resident	04/18/20
29,040	Palm Beach	62	Male	Unknown		Unknown	FL resident	04/18/20
29,041	Palm Beach	79	Male	Unknown			FL resident	04/18/20
29,042	Palm Beach	71	Female	Unknown		No	FL resident	04/18/20
29,043	Palm Beach	57	Male	Unknown		Unknown	FL resident	04/19/20
29,044	Palm Beach	33	Male	Unknown		Unknown	FL resident	04/19/20
29,045	Palm Beach	74	Female	Unknown			FL resident	04/19/20
29,046	Palm Beach	59	Female	Unknown		Unknown	FL resident	04/19/20
29,047	Palm Beach	75	Male	Unknown			FL resident	04/19/20
29,048	Palm Beach	46	Female	Unknown		Unknown	FL resident	04/19/20
29,049	Palm Beach	64	Male	Unknown		Unknown	FL resident	04/19/20
29,050	Palm Beach	93	Male	No		Unknown	FL resident	04/19/20
29,051	Palm Beach	62	Male	Unknown		Unknown	FL resident	04/19/20
29,052	Palm Beach	73	Male	Unknown		Unknown	FL resident	04/19/20
29,053	Palm Beach	28	Male	Unknown		Unknown	FL resident	04/19/20
29,054	Palm Beach	63	Female	Unknown			FL resident	04/19/20
29,055	Palm Beach	69	Male	No		Unknown	FL resident	04/19/20
29,056	Palm Beach	46	Male	Unknown		Unknown	FL resident	04/19/20
29,057	Palm Beach	81	Male	Unknown			FL resident	04/19/20
29,058	Palm Beach	51	Female	Unknown		Unknown	FL resident	04/19/20
29,059	Palm Beach	60	Female	Unknown		Unknown	FL resident	04/19/20
29,060	Palm Beach	87	Male	Unknown			FL resident	04/19/20
29,061	Palm Beach	82	Male	No		Unknown	FL resident	04/19/20
29,062	Palm Beach	73	Male	No		Unknown	FL resident	04/19/20
29,063	Palm Beach	71	Male	No		Unknown	FL resident	04/19/20
29,064	Palm Beach	25	Male	Unknown		Unknown	FL resident	04/19/20
29,065	Palm Beach	59	Female	Unknown		Unknown	FL resident	04/19/20
29,066	Palm Beach	58	Female	Unknown		Unknown	FL resident	04/19/20
29,067	Palm Beach	51	Female	Unknown		Unknown	FL resident	04/19/20
29,068	Palm Beach	51	Male	Unknown			FL resident	04/19/20
29,069	Palm Beach	83	Male	Unknown			FL resident	04/19/20
29,070	Palm Beach	95	Male	No		Yes	FL resident	04/19/20
29,071	Palm Beach	64	Male	Unknown		Unknown	FL resident	04/19/20
29,072	Palm Beach	21	Male	Unknown		Unknown	FL resident	04/19/20
29,073	Palm Beach	87	Male	Unknown		Unknown	FL resident	04/19/20
29,074	Palm Beach	54	Male	Unknown		Unknown	FL resident	04/19/20



# Coronavirus: line list of cases

Data verified as of Apr 30, 2020 at 10 AM

Data in this report are provisional and subject to change.

Case	County	Age	Gender	Travel related	Travel detail	Contact with a confirmed case	Jurisdiction	Date case counted
29,075	Palm Beach	46	Female	Unknown		Unknown	FL resident	04/19/20
29,076	Palm Beach	46	Male	Unknown		Unknown	FL resident	04/19/20
29,077	Palm Beach	57	Female	Unknown		Unknown	FL resident	04/19/20
29,078	Palm Beach	0	Male	Unknown		Unknown	FL resident	04/20/20
29,079	Palm Beach	4	Male	Unknown		Unknown	FL resident	04/20/20
29,080	Palm Beach	53	Female	Unknown		Unknown	FL resident	04/20/20
29,081	Palm Beach	41	Female	Unknown		Unknown	FL resident	04/20/20
29,082	Palm Beach	95	Female	No		Unknown	FL resident	04/20/20
29,083	Palm Beach	35	Female	Unknown		Unknown	FL resident	04/20/20
29,084	Palm Beach	66	Female	Unknown			FL resident	04/20/20
29,085	Palm Beach	68	Male	Unknown			FL resident	04/20/20
29,086	Palm Beach	39	Female	Unknown		Unknown	FL resident	04/20/20
29,087	Palm Beach	34	Male	Unknown		Unknown	FL resident	04/20/20
29,088	Palm Beach	80	Male	Unknown		Unknown	FL resident	04/20/20
29,089	Palm Beach	20	Male	Unknown		Unknown	FL resident	04/20/20
29,090	Palm Beach	75	Female	No		Yes	FL resident	04/20/20
29,091	Palm Beach	22	Female	Unknown		Unknown	FL resident	04/20/20
29,092	Palm Beach	36	Male	No		Yes	FL resident	04/20/20
29,093	Palm Beach	85	Female	No		Yes	FL resident	04/20/20
29,094	Palm Beach	63	Female	No		Yes	FL resident	04/20/20
29,095	Palm Beach	55	Male	Unknown			FL resident	04/20/20
29,096	Palm Beach	66	Male	No		Yes	FL resident	04/20/20
29,097	Palm Beach	88	Male	Unknown			FL resident	04/20/20
29,098	Palm Beach	58	Male	Unknown		Unknown	FL resident	04/20/20
29,099	Palm Beach	91	Female	No			FL resident	04/20/20
29,100	Palm Beach	61	Female	Unknown		Unknown	FL resident	04/20/20
29,101	Palm Beach	50	Male	Unknown		Unknown	FL resident	04/20/20
29,102	Palm Beach	47	Male	Unknown		Unknown	FL resident	04/20/20
29,103	Palm Beach	57	Male	Unknown		Unknown	FL resident	04/20/20
29,104	Palm Beach	40	Female	Unknown		Unknown	FL resident	04/20/20
29,105	Palm Beach	84	Female	Unknown			FL resident	04/20/20
29,106	Palm Beach	59	Male	Unknown		Unknown	FL resident	04/20/20
29,107	Palm Beach	81	Male	Unknown		No	FL resident	04/20/20
29,108	Palm Beach	40	Female	Unknown		Unknown	FL resident	04/20/20
29,109	Palm Beach	63	Female	Unknown		Unknown	FL resident	04/20/20
29,110	Palm Beach	41	Male	Unknown		Unknown	FL resident	04/20/20
29,111	Palm Beach	43	Female	Unknown		Unknown	FL resident	04/20/20
29,112	Palm Beach	24	Female	Unknown		Unknown	FL resident	04/20/20
29,113	Palm Beach	28	Female	Unknown		Unknown	FL resident	04/20/20
29,114	Palm Beach	51	Male	Unknown		Unknown	FL resident	04/20/20
29,115	Palm Beach	22	Male	Unknown		Unknown	FL resident	04/20/20
29,116	Palm Beach	19	Female	Unknown		Unknown	FL resident	04/20/20
29,117	Palm Beach	70	Male	Unknown			FL resident	04/20/20
29,118	Palm Beach	29	Male	Unknown		Unknown	FL resident	04/20/20
29,119	Palm Beach	52	Female	Unknown		Unknown	FL resident	04/20/20
29,120	Palm Beach	58	Male	Unknown		Unknown	FL resident	04/20/20
29,121	Palm Beach	52	Male	Unknown		Unknown	FL resident	04/20/20
29,122	Palm Beach	23	Male	Unknown		Unknown	FL resident	04/20/20
29,123	Palm Beach	23	Female	Unknown		Unknown	FL resident	04/20/20
29,124	Palm Beach	41	Male	Unknown		Unknown	FL resident	04/20/20
29,125	Palm Beach	51	Female	Unknown		Unknown	FL resident	04/20/20
29,126	Palm Beach	63	Female	Unknown		Unknown	FL resident	04/20/20
29,127	Palm Beach	57	Female	Unknown		Unknown	FL resident	04/20/20
29,128	Palm Beach	52	Male	Unknown		Unknown	FL resident	04/20/20
29,129	Palm Beach	59	Male	Unknown		Unknown	FL resident	04/20/20
29,130	Palm Beach		Male	Unknown			FL resident	04/20/20
29,131	Palm Beach	29	Male	Unknown		Unknown	FL resident	04/20/20
29,132	Palm Beach	40	Female	Unknown		Unknown	FL resident	04/20/20
29,133	Palm Beach	32	Male	Unknown		Unknown	FL resident	04/20/20
29,134	Palm Beach	60	Male	Unknown		Unknown	FL resident	04/20/20
29,135	Palm Beach	31	Male	Unknown		Unknown	FL resident	04/20/20
29,136	Palm Beach	37	Female	Unknown		Unknown	FL resident	04/20/20



# Coronavirus: line list of cases

Data verified as of Apr 30, 2020 at 10 AM

Data in this report are provisional and subject to change.

Case	County	Age	Gender	Travel related	Travel detail	Contact with a confirmed case	Jurisdiction	Date case counted
29,137	Palm Beach	24	Male	Unknown		Unknown	FL resident	04/20/20
29,138	Palm Beach	4	Female	Unknown		Unknown	FL resident	04/20/20
29,139	Palm Beach	38	Female	Unknown		Unknown	FL resident	04/20/20
29,140	Palm Beach	61	Male	Unknown		Unknown	FL resident	04/20/20
29,141	Palm Beach	23	Male	Unknown		Unknown	FL resident	04/20/20
29,142	Palm Beach	57	Male	No		Yes	FL resident	04/20/20
29,143	Palm Beach	27	Female	Unknown		Unknown	FL resident	04/20/20
29,144	Palm Beach	49	Female	Unknown		Unknown	FL resident	04/20/20
29,145	Palm Beach		Male	Unknown			FL resident	04/20/20
29,146	Palm Beach	41	Male	Unknown		Unknown	FL resident	04/20/20
29,147	Palm Beach	58	Male	Unknown		Unknown	FL resident	04/20/20
29,148	Palm Beach	41	Female	Unknown		Unknown	FL resident	04/20/20
29,149	Palm Beach	24	Male	Unknown		Unknown	FL resident	04/20/20
29,150	Palm Beach	40	Male	Unknown		Unknown	FL resident	04/20/20
29,151	Palm Beach	33	Male	Unknown		Unknown	FL resident	04/20/20
29,152	Palm Beach	62	Female	Unknown		Unknown	FL resident	04/20/20
29,153	Palm Beach	41	Female	No		Yes	FL resident	04/20/20
29,154	Palm Beach	64	Male	No		Yes	FL resident	04/20/20
29,155	Palm Beach	32	Male	Unknown		Unknown	FL resident	04/20/20
29,156	Palm Beach	48	Female	Unknown		Yes	FL resident	04/20/20
29,157	Palm Beach	7	Male	Unknown		Unknown	FL resident	04/20/20
29,158	Palm Beach	87	Female	Unknown			FL resident	04/20/20
29,159	Palm Beach	64	Male	Unknown		Unknown	FL resident	04/20/20
29,160	Palm Beach	62	Female	Unknown		Unknown	FL resident	04/20/20
29,161	Palm Beach	42	Female	Yes	CO	Unknown	FL resident	04/20/20
29,162	Palm Beach	81	Female	Unknown		Unknown	FL resident	04/20/20
29,163	Palm Beach	92	Female	No		Yes	FL resident	04/20/20
29,164	Palm Beach	80	Female	No		Yes	FL resident	04/20/20
29,165	Palm Beach	54	Female	No		Unknown	FL resident	04/20/20
29,166	Palm Beach	78	Male	Unknown			FL resident	04/20/20
29,167	Palm Beach	57	Female	Unknown		Unknown	FL resident	04/20/20
29,168	Palm Beach	67	Male	Yes	FL; UNKNOWN	Unknown	FL resident	04/20/20
29,169	Palm Beach	81	Male	No		Unknown	FL resident	04/21/20
29,170	Palm Beach	83	Male	No		Unknown	FL resident	04/21/20
29,171	Palm Beach	85	Male	No		No	FL resident	04/21/20
29,172	Palm Beach	58	Female	Unknown		Unknown	FL resident	04/21/20
29,173	Palm Beach	84	Male	No		Unknown	FL resident	04/21/20
29,174	Palm Beach	22	Male	Unknown		Unknown	FL resident	04/21/20
29,175	Palm Beach	38	Male	No		Yes	FL resident	04/21/20
29,176	Palm Beach	82	Male	Unknown			FL resident	04/21/20
29,177	Palm Beach	37	Male	Unknown		Yes	FL resident	04/21/20
29,178	Palm Beach	46	Female	No		Unknown	FL resident	04/21/20
29,179	Palm Beach	43	Male	Unknown		Unknown	FL resident	04/21/20
29,180	Palm Beach	26	Male	Unknown		Unknown	FL resident	04/21/20
29,181	Palm Beach	41	Male	Unknown		Unknown	FL resident	04/21/20
29,182	Palm Beach	87	Female	Unknown			FL resident	04/21/20
29,183	Palm Beach	88	Male	No		Unknown	FL resident	04/21/20
29,184	Palm Beach	83	Female	No		Unknown	FL resident	04/21/20
29,185	Palm Beach	32	Female	Unknown		Unknown	FL resident	04/21/20
29,186	Palm Beach	64	Male	Unknown		Unknown	FL resident	04/21/20
29,187	Palm Beach	80	Female	Unknown		Unknown	FL resident	04/21/20
29,188	Palm Beach	43	Male	Unknown		Unknown	FL resident	04/21/20
29,189	Palm Beach	44	Male	Unknown		Unknown	FL resident	04/21/20
29,190	Palm Beach	42	Female	Unknown		Unknown	FL resident	04/21/20
29,191	Palm Beach	68	Female	Unknown		Unknown	FL resident	04/21/20
29,192	Palm Beach	71	Female	Unknown			FL resident	04/21/20
29,193	Palm Beach	40	Female	Unknown		Unknown	FL resident	04/21/20
29,194	Palm Beach	42	Female	No		Yes	FL resident	04/21/20
29,195	Palm Beach	64	Male	Unknown		Unknown	FL resident	04/21/20
29,196	Palm Beach	28	Male	Unknown		Unknown	FL resident	04/21/20
29,197	Palm Beach	27	Male	Unknown		Unknown	FL resident	04/21/20
29,198	Palm Beach	35	Male	Unknown		Unknown	FL resident	04/21/20

# Coronavirus: line list of cases

Data verified as of Apr 30, 2020 at 10 AM

Data in this report are provisional and subject to change.

Case	County	Age	Gender	Travel related	Travel detail	Contact with a confirmed case	Jurisdiction	Date case counted
29,199	Palm Beach	60	Male	Unknown		Unknown	FL resident	04/21/20
29,200	Palm Beach	68	Male	No		Unknown	FL resident	04/21/20
29,201	Palm Beach	92	Female	No		No	FL resident	04/21/20
29,202	Palm Beach	48	Male	Unknown		Unknown	FL resident	04/21/20
29,203	Palm Beach	45	Female	Unknown		Unknown	FL resident	04/21/20
29,204	Palm Beach	19	Male	Unknown		Unknown	FL resident	04/21/20
29,205	Palm Beach	85	Male	No		Yes	FL resident	04/21/20
29,206	Palm Beach	12	Male	Unknown		Unknown	FL resident	04/21/20
29,207	Palm Beach	24	Male	Unknown		Unknown	FL resident	04/21/20
29,208	Palm Beach	86	Female	Unknown			FL resident	04/21/20
29,209	Palm Beach	23	Male	Unknown		Unknown	FL resident	04/21/20
29,210	Palm Beach	53	Female	Unknown		Unknown	FL resident	04/21/20
29,211	Palm Beach	30	Female	Unknown		Unknown	FL resident	04/21/20
29,212	Palm Beach	54	Male	Unknown			FL resident	04/21/20
29,213	Palm Beach	22	Male	Unknown		Unknown	FL resident	04/21/20
29,214	Palm Beach	40	Female	Unknown			FL resident	04/21/20
29,215	Palm Beach	55	Male	Unknown		Unknown	FL resident	04/21/20
29,216	Palm Beach	20	Male	Unknown		Unknown	FL resident	04/21/20
29,217	Palm Beach	37	Male	Unknown		Unknown	FL resident	04/21/20
29,218	Palm Beach	36	Female	Unknown		Unknown	FL resident	04/21/20
29,219	Palm Beach	61	Female	Unknown		Unknown	FL resident	04/21/20
29,220	Palm Beach	70	Male	Unknown			FL resident	04/21/20
29,221	Palm Beach	16	Female	Unknown		Unknown	FL resident	04/21/20
29,222	Palm Beach	36	Male	Unknown		Unknown	FL resident	04/21/20
29,223	Palm Beach	45	Female	No		Unknown	FL resident	04/21/20
29,224	Palm Beach	23	Female	Unknown		Unknown	FL resident	04/21/20
29,225	Palm Beach	11	Male	Unknown		Unknown	FL resident	04/21/20
29,226	Palm Beach	39	Female	Unknown		No	FL resident	04/21/20
29,227	Palm Beach	63	Male	Unknown		Unknown	FL resident	04/21/20
29,228	Palm Beach	60	Male	Unknown		Unknown	FL resident	04/21/20
29,229	Palm Beach	83	Female	Unknown			FL resident	04/21/20
29,230	Palm Beach	55	Male	Unknown		Unknown	FL resident	04/21/20
29,231	Palm Beach	61	Female	Unknown		Unknown	FL resident	04/21/20
29,232	Palm Beach	59	Male	Unknown		Unknown	FL resident	04/21/20
29,233	Palm Beach	25	Female	Unknown		Unknown	FL resident	04/21/20
29,234	Palm Beach	35	Male	Unknown		Unknown	FL resident	04/21/20
29,235	Palm Beach	53	Male	Unknown		Unknown	FL resident	04/21/20
29,236	Palm Beach	25	Male	Unknown		Unknown	FL resident	04/21/20
29,237	Palm Beach	26	Female	Unknown		Unknown	FL resident	04/21/20
29,238	Palm Beach	18	Female	Unknown		Unknown	FL resident	04/21/20
29,239	Palm Beach	50	Female	Unknown		Unknown	FL resident	04/21/20
29,240	Palm Beach	37	Male	Unknown		Unknown	FL resident	04/21/20
29,241	Palm Beach	69	Female	Unknown			FL resident	04/21/20
29,242	Palm Beach	61	Female	Unknown		Yes	FL resident	04/21/20
29,243	Palm Beach	62	Male	Unknown		Yes	FL resident	04/21/20
29,244	Palm Beach	43	Male	Unknown		Unknown	FL resident	04/21/20
29,245	Palm Beach	46	Female	Unknown		Unknown	FL resident	04/21/20
29,246	Palm Beach	45	Male	Unknown		Unknown	FL resident	04/21/20
29,247	Palm Beach	33	Female	Unknown		Unknown	FL resident	04/21/20
29,248	Palm Beach	71	Female	Unknown		Unknown	FL resident	04/21/20
29,249	Palm Beach	58	Male	Unknown		Unknown	FL resident	04/21/20
29,250	Palm Beach	61	Female	Unknown		Unknown	FL resident	04/21/20
29,251	Palm Beach	57	Female	Unknown		Unknown	FL resident	04/21/20
29,252	Palm Beach	59	Male	Unknown		Unknown	FL resident	04/21/20
29,253	Palm Beach	36	Female	Unknown		Unknown	FL resident	04/21/20
29,254	Palm Beach	58	Male	Unknown		Unknown	FL resident	04/21/20
29,255	Palm Beach	22	Male	Unknown		Unknown	FL resident	04/21/20
29,256	Palm Beach	54	Female	Unknown		Unknown	FL resident	04/21/20
29,257	Palm Beach	53	Female	Unknown		Unknown	FL resident	04/21/20
29,258	Palm Beach	47	Male	Unknown		Unknown	FL resident	04/21/20
29,259	Palm Beach	61	Male	Unknown		Unknown	FL resident	04/21/20
29,260	Palm Beach	59	Female	Unknown		Unknown	FL resident	04/21/20

# Coronavirus: line list of cases

Data verified as of Apr 30, 2020 at 10 AM

Data in this report are provisional and subject to change.

Case	County	Age	Gender	Travel related	Travel detail	Contact with a confirmed case	Jurisdiction	Date case counted
29,261	Palm Beach	53	Male	Unknown		Unknown	FL resident	04/21/20
29,262	Palm Beach	34	Female	Unknown		Unknown	FL resident	04/21/20
29,263	Palm Beach	28	Male	Unknown		Unknown	FL resident	04/21/20
29,264	Palm Beach	45	Male	Unknown		Unknown	FL resident	04/21/20
29,265	Palm Beach	41	Female	Unknown		Unknown	FL resident	04/21/20
29,266	Palm Beach	20	Female	Unknown		Unknown	FL resident	04/21/20
29,267	Palm Beach		Female	Unknown			FL resident	04/21/20
29,268	Palm Beach	52	Male	Unknown		Unknown	FL resident	04/21/20
29,269	Palm Beach	92	Male	No		Unknown	FL resident	04/21/20
29,270	Palm Beach	28	Female	No		Yes	FL resident	04/21/20
29,271	Palm Beach	59	Female	Unknown		Unknown	FL resident	04/21/20
29,272	Palm Beach	20	Female	Unknown		Unknown	FL resident	04/21/20
29,273	Palm Beach	95	Female	Unknown			FL resident	04/21/20
29,274	Palm Beach	78	Male	Unknown			FL resident	04/21/20
29,275	Palm Beach	43	Male	Unknown		Unknown	FL resident	04/21/20
29,276	Palm Beach	73	Female	Unknown			FL resident	04/21/20
29,277	Palm Beach	76	Male	Unknown			FL resident	04/21/20
29,278	Palm Beach	47	Female	Unknown		Unknown	FL resident	04/21/20
29,279	Palm Beach	34	Female	No		Yes	FL resident	04/21/20
29,280	Palm Beach	24	Male	No		Yes	FL resident	04/21/20
29,281	Palm Beach	50	Male	Unknown		Unknown	FL resident	04/21/20
29,282	Palm Beach	11	Male	Unknown		Unknown	FL resident	04/21/20
29,283	Palm Beach	32	Male	Unknown		Unknown	FL resident	04/22/20
29,284	Palm Beach	66	Male	Unknown			FL resident	04/22/20
29,285	Palm Beach	97	Female	No		Unknown	FL resident	04/22/20
29,286	Palm Beach	94	Male	Unknown			FL resident	04/22/20
29,287	Palm Beach	34	Female	Unknown		Unknown	FL resident	04/22/20
29,288	Palm Beach	63	Male	Unknown		Unknown	FL resident	04/22/20
29,289	Palm Beach	57	Male	Unknown		Unknown	FL resident	04/22/20
29,290	Palm Beach	37	Female	Unknown		Unknown	FL resident	04/22/20
29,291	Palm Beach	97	Female	Unknown		No	FL resident	04/22/20
29,292	Palm Beach	67	Female	Unknown			FL resident	04/22/20
29,293	Palm Beach	70	Male	No		Unknown	FL resident	04/22/20
29,294	Palm Beach	86	Male	Unknown			FL resident	04/22/20
29,295	Palm Beach	42	Male	Unknown		Unknown	FL resident	04/22/20
29,296	Palm Beach	38	Female	No		Yes	FL resident	04/22/20
29,297	Palm Beach	68	Male	Unknown			FL resident	04/22/20
29,298	Palm Beach	44	Female	Unknown		Unknown	FL resident	04/22/20
29,299	Palm Beach	73	Male	Unknown		Unknown	FL resident	04/22/20
29,300	Palm Beach	63	Male	Unknown		Unknown	FL resident	04/22/20
29,301	Palm Beach	83	Male	Unknown		Yes	FL resident	04/22/20
29,302	Palm Beach	57	Male	Unknown		Unknown	FL resident	04/22/20
29,303	Palm Beach	50	Female	No		Yes	FL resident	04/22/20
29,304	Palm Beach	32	Female	Unknown		Yes	FL resident	04/22/20
29,305	Palm Beach	25	Female	Unknown		Unknown	FL resident	04/22/20
29,306	Palm Beach	70	Female	Unknown			FL resident	04/22/20
29,307	Palm Beach	56	Male	No		Unknown	FL resident	04/22/20
29,308	Palm Beach	78	Male	No		Unknown	FL resident	04/22/20
29,309	Palm Beach	84	Female	No		Unknown	FL resident	04/22/20
29,310	Palm Beach	52	Male	Unknown		Unknown	FL resident	04/22/20
29,311	Palm Beach	80	Female	No		Unknown	FL resident	04/22/20
29,312	Palm Beach	56	Female	Unknown		Unknown	FL resident	04/22/20
29,313	Palm Beach	23	Female	Unknown		Unknown	FL resident	04/22/20
29,314	Palm Beach	46	Male	Unknown		Unknown	FL resident	04/22/20
29,315	Palm Beach	68	Female	Unknown			FL resident	04/22/20
29,316	Palm Beach	74	Male	Unknown			FL resident	04/22/20
29,317	Palm Beach	15	Male	Unknown		Unknown	FL resident	04/22/20
29,318	Palm Beach	52	Male	Unknown		Yes	FL resident	04/22/20
29,319	Palm Beach	15	Female	Unknown		Yes	FL resident	04/22/20
29,320	Palm Beach	54	Male	Unknown		Unknown	FL resident	04/22/20
29,321	Palm Beach	20	Male	Unknown		Unknown	FL resident	04/22/20
29,322	Palm Beach	45	Male	No		No	FL resident	04/22/20



# Coronavirus: line list of cases

Data verified as of Apr 30, 2020 at 10 AM

Data in this report are provisional and subject to change.

Case	County	Age	Gender	Travel related	Travel detail	Contact with a confirmed case	Jurisdiction	Date case counted
29,323	Palm Beach	22	Female	Unknown		Unknown	FL resident	04/22/20
29,324	Palm Beach	63	Male	Unknown		Unknown	FL resident	04/22/20
29,325	Palm Beach	38	Female	Unknown		Unknown	FL resident	04/22/20
29,326	Palm Beach	19	Male	Unknown		Unknown	FL resident	04/22/20
29,327	Palm Beach	23	Male	Unknown		Unknown	FL resident	04/22/20
29,328	Palm Beach	56	Female	Unknown			FL resident	04/22/20
29,329	Palm Beach	51	Female	Unknown		Unknown	FL resident	04/22/20
29,330	Palm Beach	55	Male	Unknown		Unknown	FL resident	04/22/20
29,331	Palm Beach	48	Female	Unknown		Unknown	FL resident	04/22/20
29,332	Palm Beach	59	Male	Unknown		Unknown	FL resident	04/22/20
29,333	Palm Beach	68	Male	Unknown		No	FL resident	04/22/20
29,334	Palm Beach	50	Male	Unknown		Unknown	FL resident	04/22/20
29,335	Palm Beach	36	Female	Unknown		Unknown	FL resident	04/22/20
29,336	Palm Beach	55	Female	Unknown		Unknown	FL resident	04/22/20
29,337	Palm Beach	43	Female	Unknown		Unknown	FL resident	04/22/20
29,338	Palm Beach	52	Female	Unknown		Unknown	FL resident	04/22/20
29,339	Palm Beach	23	Female	Unknown		Unknown	FL resident	04/22/20
29,340	Palm Beach	57	Female	Unknown		Unknown	FL resident	04/22/20
29,341	Palm Beach	75	Male	Unknown			FL resident	04/22/20
29,342	Palm Beach	49	Male	Unknown		Unknown	FL resident	04/22/20
29,343	Palm Beach	22	Female	Unknown		Unknown	FL resident	04/22/20
29,344	Palm Beach	32	Male	Unknown		Unknown	FL resident	04/22/20
29,345	Palm Beach	53	Male	Unknown		Unknown	FL resident	04/22/20
29,346	Palm Beach	65	Female	Unknown			FL resident	04/22/20
29,347	Palm Beach	69	Female	Unknown			FL resident	04/22/20
29,348	Palm Beach	17	Male	Unknown		Unknown	FL resident	04/22/20
29,349	Palm Beach	72	Female	Unknown			FL resident	04/22/20
29,350	Palm Beach	54	Female	Unknown		Unknown	FL resident	04/22/20
29,351	Palm Beach	21	Male	Unknown		Unknown	FL resident	04/22/20
29,352	Palm Beach	33	Male	Unknown		Unknown	FL resident	04/22/20
29,353	Palm Beach	45	Female	Unknown		Unknown	FL resident	04/22/20
29,354	Palm Beach	34	Female	No		No	FL resident	04/22/20
29,355	Palm Beach	13	Female	Unknown		Unknown	FL resident	04/22/20
29,356	Palm Beach	49	Male	Unknown		Unknown	FL resident	04/22/20
29,357	Palm Beach	26	Male	Unknown		Unknown	FL resident	04/22/20
29,358	Palm Beach	29	Male	Unknown		Unknown	FL resident	04/22/20
29,359	Palm Beach	83	Female	Unknown			FL resident	04/22/20
29,360	Palm Beach	24	Female	Unknown		Unknown	FL resident	04/23/20
29,361	Palm Beach	75	Female	Unknown			FL resident	04/23/20
29,362	Palm Beach	65	Male	Unknown			FL resident	04/23/20
29,363	Palm Beach	43	Male	Unknown		Unknown	FL resident	04/23/20
29,364	Palm Beach	30	Male	Unknown		Unknown	FL resident	04/23/20
29,365	Palm Beach	39	Male	Unknown		Unknown	FL resident	04/23/20
29,366	Palm Beach	25	Female	Unknown		Unknown	FL resident	04/23/20
29,367	Palm Beach	61	Male	Unknown		Unknown	FL resident	04/23/20
29,368	Palm Beach	43	Female	Unknown		Yes	FL resident	04/23/20
29,369	Palm Beach	45	Male	Unknown		Unknown	FL resident	04/23/20
29,370	Palm Beach	54	Female	Unknown		Yes	FL resident	04/23/20
29,371	Palm Beach	22	Female	Unknown		Yes	FL resident	04/23/20
29,372	Palm Beach	64	Female	Unknown			FL resident	04/23/20
29,373	Palm Beach	56	Female	Unknown		Unknown	FL resident	04/23/20
29,374	Palm Beach	50	Male	No		Unknown	FL resident	04/23/20
29,375	Palm Beach	33	Female	Unknown		Unknown	FL resident	04/23/20
29,376	Palm Beach	23	Female	Unknown		Unknown	FL resident	04/23/20
29,377	Palm Beach	26	Female	Unknown		Unknown	FL resident	04/23/20
29,378	Palm Beach	27	Male	Unknown		Yes	FL resident	04/23/20
29,379	Palm Beach	16	Male	Unknown		Yes	FL resident	04/23/20
29,380	Palm Beach	52	Male	Unknown		Unknown	FL resident	04/23/20
29,381	Palm Beach	11	Male	Unknown		Yes	FL resident	04/23/20
29,382	Palm Beach	17	Male	Unknown		Yes	FL resident	04/23/20
29,383	Palm Beach	52	Female	Unknown		Unknown	FL resident	04/23/20
29,384	Palm Beach	43	Female	Unknown		Yes	FL resident	04/23/20



# Coronavirus: line list of cases

Data verified as of Apr 30, 2020 at 10 AM

Data in this report are provisional and subject to change.

Case	County	Age	Gender	Travel related	Travel detail	Contact with a confirmed case	Jurisdiction	Date case counted
29,385	Palm Beach	59	Male	Unknown		Unknown	FL resident	04/23/20
29,386	Palm Beach	28	Female	Unknown		Unknown	FL resident	04/23/20
29,387	Palm Beach	46	Male	Unknown		Unknown	FL resident	04/23/20
29,388	Palm Beach	64	Male	Unknown		Unknown	FL resident	04/23/20
29,389	Palm Beach	47	Female	Unknown		Unknown	FL resident	04/23/20
29,390	Palm Beach	25	Male	No		Yes	FL resident	04/23/20
29,391	Palm Beach	29	Female	Unknown		Yes	FL resident	04/23/20
29,392	Palm Beach	47	Male	Unknown		Unknown	FL resident	04/23/20
29,393	Palm Beach	37	Female	Unknown		Unknown	FL resident	04/23/20
29,394	Palm Beach	31	Male	Unknown		Unknown	FL resident	04/23/20
29,395	Palm Beach	69	Male	Unknown		Unknown	FL resident	04/23/20
29,396	Palm Beach	49	Male	Unknown		Unknown	FL resident	04/23/20
29,397	Palm Beach	63	Male	Unknown		Unknown	FL resident	04/23/20
29,398	Palm Beach	29	Female	Unknown		Unknown	FL resident	04/23/20
29,399	Palm Beach	33	Female	Unknown		Yes	FL resident	04/23/20
29,400	Palm Beach	78	Female	Unknown		Yes	FL resident	04/23/20
29,401	Palm Beach	35	Female	Unknown		Unknown	FL resident	04/23/20
29,402	Palm Beach	88	Male	Unknown		Yes	FL resident	04/23/20
29,403	Palm Beach	29	Female	Unknown		Unknown	FL resident	04/23/20
29,404	Palm Beach	39	Female	Unknown		Unknown	FL resident	04/23/20
29,405	Palm Beach	35	Female	Unknown		No	FL resident	04/23/20
29,406	Palm Beach	59	Male	Unknown		Unknown	FL resident	04/23/20
29,407	Palm Beach	39	Female	Unknown		Unknown	FL resident	04/23/20
29,408	Palm Beach	29	Male	Unknown		Unknown	FL resident	04/23/20
29,409	Palm Beach	64	Male	Unknown		Unknown	FL resident	04/23/20
29,410	Palm Beach	56	Male	Unknown		Unknown	FL resident	04/23/20
29,411	Palm Beach	36	Male	Unknown		Unknown	FL resident	04/23/20
29,412	Palm Beach	58	Male	Unknown		Unknown	FL resident	04/23/20
29,413	Palm Beach	57	Male	Unknown		Unknown	FL resident	04/23/20
29,414	Palm Beach	9	Female	Unknown		Unknown	FL resident	04/23/20
29,415	Palm Beach	2	Male	Unknown		Unknown	FL resident	04/23/20
29,416	Palm Beach	74	Male	Unknown		Unknown	FL resident	04/23/20
29,417	Palm Beach	85	Male	Unknown		Unknown	FL resident	04/23/20
29,418	Palm Beach	90	Female	No		No	FL resident	04/23/20
29,419	Palm Beach	83	Male	Unknown		Unknown	FL resident	04/23/20
29,420	Palm Beach	60	Male	No		Unknown	FL resident	04/23/20
29,421	Palm Beach	94	Female	Unknown		Unknown	FL resident	04/23/20
29,422	Palm Beach	62	Male	No		Unknown	FL resident	04/23/20
29,423	Palm Beach	59	Male	No		Unknown	FL resident	04/23/20
29,424	Palm Beach	43	Female	Unknown		Unknown	FL resident	04/23/20
29,425	Palm Beach	24	Female	Unknown		Unknown	FL resident	04/23/20
29,426	Palm Beach	51	Male	Unknown		Unknown	FL resident	04/23/20
29,427	Palm Beach	94	Female	No		Unknown	FL resident	04/23/20
29,428	Palm Beach	59	Female	Unknown		Unknown	FL resident	04/23/20
29,429	Palm Beach	59	Male	Unknown		Unknown	FL resident	04/23/20
29,430	Palm Beach	57	Female	Unknown		Unknown	FL resident	04/23/20
29,431	Palm Beach	70	Male	Unknown		Unknown	FL resident	04/23/20
29,432	Palm Beach	81	Male	Unknown		Unknown	FL resident	04/23/20
29,433	Palm Beach	79	Male	Unknown		Unknown	FL resident	04/23/20
29,434	Palm Beach	76	Female	Unknown		Unknown	FL resident	04/23/20
29,435	Palm Beach	77	Male	Unknown		Unknown	FL resident	04/23/20
29,436	Palm Beach	95	Female	Unknown		Unknown	FL resident	04/23/20
29,437	Palm Beach	97	Male	Unknown		Unknown	FL resident	04/23/20
29,438	Palm Beach	94	Female	Unknown		Unknown	FL resident	04/23/20
29,439	Palm Beach	86	Male	Unknown		Unknown	FL resident	04/23/20
29,440	Palm Beach	25	Female	Unknown		Unknown	FL resident	04/23/20
29,441	Palm Beach	36	Male	Unknown		Unknown	FL resident	04/23/20
29,442	Palm Beach	75	Male	Unknown		Unknown	FL resident	04/23/20
29,443	Palm Beach	25	Male	Unknown		Unknown	FL resident	04/23/20
29,444	Palm Beach	42	Female	Unknown		Unknown	FL resident	04/23/20
29,445	Palm Beach	36	Female	Unknown		Unknown	FL resident	04/23/20
29,446	Palm Beach	21	Female	Unknown		Unknown	FL resident	04/23/20

# Coronavirus: line list of cases

Data verified as of Apr 30, 2020 at 10 AM

Data in this report are provisional and subject to change.

Case	County	Age	Gender	Travel related	Travel detail	Contact with a confirmed case	Jurisdiction	Date case counted
29,447	Palm Beach	45	Male	Unknown		Unknown	FL resident	04/23/20
29,448	Palm Beach	44	Male	Unknown		Unknown	FL resident	04/23/20
29,449	Palm Beach	55	Female	Unknown		Unknown	FL resident	04/23/20
29,450	Palm Beach	28	Female	Unknown		Unknown	FL resident	04/23/20
29,451	Palm Beach	65	Female	Unknown			FL resident	04/23/20
29,452	Palm Beach	35	Male	No		Unknown	FL resident	04/23/20
29,453	Palm Beach	47	Male	Unknown		No	FL resident	04/23/20
29,454	Palm Beach	50	Female	Unknown		Unknown	FL resident	04/23/20
29,455	Palm Beach	34	Female	No		Yes	FL resident	04/23/20
29,456	Palm Beach	30	Female	Unknown		Unknown	FL resident	04/23/20
29,457	Palm Beach	102	Female	Unknown			FL resident	04/23/20
29,458	Palm Beach	82	Female	Unknown			FL resident	04/23/20
29,459	Palm Beach	90	Female	No		No	FL resident	04/23/20
29,460	Palm Beach	78	Male	No		No	FL resident	04/23/20
29,461	Palm Beach	52	Female	Unknown		Unknown	FL resident	04/23/20
29,462	Palm Beach	89	Female	No		Unknown	FL resident	04/23/20
29,463	Palm Beach	45	Male	Unknown		Unknown	FL resident	04/23/20
29,464	Palm Beach	53	Male	Unknown		Unknown	FL resident	04/23/20
29,465	Palm Beach	31	Male	Unknown		Unknown	FL resident	04/23/20
29,466	Palm Beach	72	Male	Unknown			FL resident	04/23/20
29,467	Palm Beach	20	Male	Unknown		Unknown	FL resident	04/23/20
29,468	Palm Beach	29	Male	Unknown		Unknown	FL resident	04/23/20
29,469	Palm Beach	26	Female	Unknown		Unknown	FL resident	04/24/20
29,470	Palm Beach	34	Male	Unknown		Unknown	FL resident	04/24/20
29,471	Palm Beach	58	Female	Unknown		Unknown	FL resident	04/24/20
29,472	Palm Beach	17	Female	Unknown		Unknown	FL resident	04/24/20
29,473	Palm Beach	14	Male	Unknown		Unknown	FL resident	04/24/20
29,474	Palm Beach	52	Female	Unknown		Unknown	FL resident	04/24/20
29,475	Palm Beach	82	Female	Unknown			FL resident	04/24/20
29,476	Palm Beach	54	Male	Unknown		Unknown	FL resident	04/24/20
29,477	Palm Beach	86	Male	Unknown			FL resident	04/24/20
29,478	Palm Beach	82	Male	No		Unknown	FL resident	04/24/20
29,479	Palm Beach	88	Male	No		Unknown	FL resident	04/24/20
29,480	Palm Beach	48	Female	Unknown		Unknown	FL resident	04/24/20
29,481	Palm Beach	23	Male	Unknown		Unknown	FL resident	04/24/20
29,482	Palm Beach	58	Female	Unknown		Unknown	FL resident	04/24/20
29,483	Palm Beach	51	Male	Unknown			FL resident	04/24/20
29,484	Palm Beach	26	Male	Unknown		Unknown	FL resident	04/24/20
29,485	Palm Beach	20	Female	Unknown		Unknown	FL resident	04/24/20
29,486	Palm Beach	61	Male	Unknown		Unknown	FL resident	04/24/20
29,487	Palm Beach	39	Male	Unknown		Unknown	FL resident	04/24/20
29,488	Palm Beach	77	Female	Unknown			FL resident	04/24/20
29,489	Palm Beach	26	Female	Unknown		Unknown	FL resident	04/24/20
29,490	Palm Beach	89	Male	Unknown			FL resident	04/24/20
29,491	Palm Beach	57	Male	No		Unknown	FL resident	04/24/20
29,492	Palm Beach	6	Female	Unknown		Unknown	FL resident	04/24/20
29,493	Palm Beach	1	Female	Unknown		Unknown	FL resident	04/24/20
29,494	Palm Beach	40	Male	Unknown		Unknown	FL resident	04/24/20
29,495	Palm Beach	74	Male	Unknown		No	FL resident	04/24/20
29,496	Palm Beach	51	Female	Unknown		Unknown	FL resident	04/24/20
29,497	Palm Beach	89	Female	Unknown		Unknown	FL resident	04/24/20
29,498	Palm Beach	41	Female	Unknown		Unknown	FL resident	04/24/20
29,499	Palm Beach	21	Male	Unknown		Unknown	FL resident	04/24/20
29,500	Palm Beach	42	Male	Unknown		Unknown	FL resident	04/24/20
29,501	Palm Beach	59	Male	Unknown		Unknown	FL resident	04/24/20
29,502	Palm Beach	26	Female	Unknown		Unknown	FL resident	04/24/20
29,503	Palm Beach	15	Male	Unknown		Unknown	FL resident	04/25/20
29,504	Palm Beach	79	Male	No		Unknown	FL resident	04/25/20
29,505	Palm Beach	54	Female	Unknown		Unknown	FL resident	04/25/20
29,506	Palm Beach	82	Female	Unknown			FL resident	04/25/20
29,507	Palm Beach	84	Female	No		Unknown	FL resident	04/25/20
29,508	Palm Beach	25	Female	Unknown		Unknown	FL resident	04/25/20

# Coronavirus: line list of cases

Data verified as of Apr 30, 2020 at 10 AM

Data in this report are provisional and subject to change.

Case	County	Age	Gender	Travel related	Travel detail	Contact with a confirmed case	Jurisdiction	Date case counted
29,509	Palm Beach	73	Female	Unknown		No	FL resident	04/25/20
29,510	Palm Beach	51	Female	Unknown		Yes	FL resident	04/25/20
29,511	Palm Beach	67	Male	Unknown			FL resident	04/25/20
29,512	Palm Beach	44	Male	Unknown		Unknown	FL resident	04/25/20
29,513	Palm Beach	33	Female	Unknown		Unknown	FL resident	04/25/20
29,514	Palm Beach	78	Female	Unknown			FL resident	04/25/20
29,515	Palm Beach	29	Male	Unknown		Unknown	FL resident	04/25/20
29,516	Palm Beach	59	Male	Unknown		Unknown	FL resident	04/25/20
29,517	Palm Beach	57	Male	Unknown		Unknown	FL resident	04/25/20
29,518	Palm Beach	61	Female	Unknown		Unknown	FL resident	04/25/20
29,519	Palm Beach	72	Male	Unknown			FL resident	04/25/20
29,520	Palm Beach		Male	Unknown			FL resident	04/25/20
29,521	Palm Beach		Male	Unknown			FL resident	04/25/20
29,522	Palm Beach	40	Female	Unknown			FL resident	04/25/20
29,523	Palm Beach	35	Female	Unknown		Unknown	FL resident	04/25/20
29,524	Palm Beach	59	Male	Unknown		Unknown	FL resident	04/25/20
29,525	Palm Beach	69	Male	Unknown			FL resident	04/25/20
29,526	Palm Beach	25	Male	Unknown		Unknown	FL resident	04/25/20
29,527	Palm Beach	38	Female	Unknown		Unknown	FL resident	04/25/20
29,528	Palm Beach	43	Male	Unknown		Unknown	FL resident	04/25/20
29,529	Palm Beach	80	Male	Unknown			FL resident	04/25/20
29,530	Palm Beach	68	Male	Unknown		Unknown	FL resident	04/25/20
29,531	Palm Beach	8	Female	Unknown		Unknown	FL resident	04/25/20
29,532	Palm Beach	65	Female	Unknown			FL resident	04/25/20
29,533	Palm Beach	66	Male	Unknown			FL resident	04/25/20
29,534	Palm Beach	33	Male	Unknown		Yes	FL resident	04/25/20
29,535	Palm Beach	52	Male	Unknown		Unknown	FL resident	04/25/20
29,536	Palm Beach	33	Male	Unknown		Unknown	FL resident	04/25/20
29,537	Palm Beach	4	Male	No		Yes	FL resident	04/25/20
29,538	Palm Beach	63	Female	Unknown		Unknown	FL resident	04/25/20
29,539	Palm Beach	68	Female	Unknown			FL resident	04/25/20
29,540	Palm Beach	42	Female	Unknown		Unknown	FL resident	04/25/20
29,541	Palm Beach	39	Female	Unknown		Unknown	FL resident	04/25/20
29,542	Palm Beach	31	Male	Unknown		Unknown	FL resident	04/25/20
29,543	Palm Beach	45	Female	Unknown		Unknown	FL resident	04/25/20
29,544	Palm Beach	50	Male	Unknown		Unknown	FL resident	04/25/20
29,545	Palm Beach	53	Female	Unknown		Unknown	FL resident	04/25/20
29,546	Palm Beach	56	Female	Unknown		Unknown	FL resident	04/25/20
29,547	Palm Beach	38	Male	Unknown		Unknown	FL resident	04/25/20
29,548	Palm Beach	31	Male	Unknown		Unknown	FL resident	04/25/20
29,549	Palm Beach	32	Female	Unknown		Unknown	FL resident	04/25/20
29,550	Palm Beach	42	Female	Unknown		Unknown	FL resident	04/25/20
29,551	Palm Beach	35	Male	Unknown		Unknown	FL resident	04/25/20
29,552	Palm Beach	34	Male	Unknown		Yes	FL resident	04/25/20
29,553	Palm Beach	52	Female	No		Yes	FL resident	04/25/20
29,554	Palm Beach	31	Male	Unknown		Unknown	FL resident	04/25/20
29,555	Palm Beach	44	Male	Unknown		Unknown	FL resident	04/25/20
29,556	Palm Beach	58	Male	Unknown		Unknown	FL resident	04/25/20
29,557	Palm Beach	61	Male	Unknown		Unknown	FL resident	04/25/20
29,558	Palm Beach	29	Male	Unknown		Unknown	FL resident	04/25/20
29,559	Palm Beach	24	Male	Unknown		Unknown	FL resident	04/25/20
29,560	Palm Beach	15	Female	No		Yes	FL resident	04/25/20
29,561	Palm Beach	11	Male	No		Yes	FL resident	04/25/20
29,562	Palm Beach	60	Male	Unknown		Unknown	FL resident	04/25/20
29,563	Palm Beach	58	Female	Unknown		Unknown	FL resident	04/25/20
29,564	Palm Beach	21	Female	Unknown		Unknown	FL resident	04/25/20
29,565	Palm Beach	45	Female	Unknown		Unknown	FL resident	04/25/20
29,566	Palm Beach	66	Female	Unknown			FL resident	04/25/20
29,567	Palm Beach	19	Female	No		Yes	FL resident	04/25/20
29,568	Palm Beach	29	Male	No		Yes	FL resident	04/25/20
29,569	Palm Beach	73	Male	Unknown			FL resident	04/25/20
29,570	Palm Beach	61	Male	Unknown		Unknown	FL resident	04/25/20



# Coronavirus: line list of cases

Data verified as of Apr 30, 2020 at 10 AM

Data in this report are provisional and subject to change.

Case	County	Age	Gender	Travel related	Travel detail	Contact with a confirmed case	Jurisdiction	Date case counted
29,571	Palm Beach		Female	Unknown			FL resident	04/25/20
29,572	Palm Beach		Female	Unknown			FL resident	04/25/20
29,573	Palm Beach		Male	Unknown			FL resident	04/25/20
29,574	Palm Beach	45	Male	Unknown		Unknown	FL resident	04/25/20
29,575	Palm Beach	48	Male	Unknown		Unknown	FL resident	04/25/20
29,576	Palm Beach	67	Male	No		Yes	FL resident	04/25/20
29,577	Palm Beach	43	Female	Unknown		Unknown	FL resident	04/25/20
29,578	Palm Beach	69	Female	No		Yes	FL resident	04/25/20
29,579	Palm Beach	43	Male	Unknown		Unknown	FL resident	04/25/20
29,580	Palm Beach	72	Female	No		Yes	FL resident	04/25/20
29,581	Palm Beach	37	Male	Unknown		Unknown	FL resident	04/25/20
29,582	Palm Beach	36	Male	Unknown		Unknown	FL resident	04/25/20
29,583	Palm Beach	67	Male	Unknown			FL resident	04/25/20
29,584	Palm Beach	61	Male	Unknown		Unknown	FL resident	04/25/20
29,585	Palm Beach	12	Female	Unknown		Unknown	FL resident	04/25/20
29,586	Palm Beach	81	Male	Unknown			FL resident	04/25/20
29,587	Palm Beach	57	Female	Unknown		Unknown	FL resident	04/25/20
29,588	Palm Beach	50	Male	No		Yes	FL resident	04/25/20
29,589	Palm Beach	86	Male	No		Unknown	FL resident	04/25/20
29,590	Palm Beach	31	Male	Unknown		Unknown	FL resident	04/25/20
29,591	Palm Beach	31	Male	Unknown		Unknown	FL resident	04/25/20
29,592	Palm Beach	32	Female	Unknown		Unknown	FL resident	04/26/20
29,593	Palm Beach	39	Female	Unknown		Unknown	FL resident	04/26/20
29,594	Palm Beach	66	Male	Unknown			FL resident	04/26/20
29,595	Palm Beach	56	Male	Unknown		Yes	FL resident	04/26/20
29,596	Palm Beach	17	Male	Unknown		Yes	FL resident	04/26/20
29,597	Palm Beach	25	Female	Unknown		Yes	FL resident	04/26/20
29,598	Palm Beach	44	Female	Unknown		Unknown	FL resident	04/26/20
29,599	Palm Beach	48	Female	Unknown		Unknown	FL resident	04/26/20
29,600	Palm Beach	37	Female	Unknown		Unknown	FL resident	04/26/20
29,601	Palm Beach	38	Male	Unknown		Unknown	FL resident	04/26/20
29,602	Palm Beach	32	Male	Unknown		Unknown	FL resident	04/26/20
29,603	Palm Beach	35	Female	Unknown		Yes	FL resident	04/26/20
29,604	Palm Beach	51	Male	Unknown		Unknown	FL resident	04/26/20
29,605	Palm Beach	38	Female	Unknown		Unknown	FL resident	04/26/20
29,606	Palm Beach	45	Male	Unknown		Unknown	FL resident	04/26/20
29,607	Palm Beach	57	Female	Unknown		Unknown	FL resident	04/26/20
29,608	Palm Beach	27	Female	Unknown		Yes	FL resident	04/26/20
29,609	Palm Beach	47	Male	Unknown		Unknown	FL resident	04/26/20
29,610	Palm Beach	56	Female	Unknown			FL resident	04/26/20
29,611	Palm Beach	45	Female	Unknown		Unknown	FL resident	04/26/20
29,612	Palm Beach	18	Male	Unknown			FL resident	04/26/20
29,613	Palm Beach	92	Female	No		Unknown	FL resident	04/26/20
29,614	Palm Beach	74	Female	No		No	FL resident	04/26/20
29,615	Palm Beach	63	Female	Unknown		Unknown	FL resident	04/26/20
29,616	Palm Beach	54	Male	Unknown			FL resident	04/26/20
29,617	Palm Beach	81	Female	Unknown			FL resident	04/26/20
29,618	Palm Beach	35	Male	Unknown		Unknown	FL resident	04/26/20
29,619	Palm Beach	75	Female	Yes	NY	Unknown	FL resident	04/26/20
29,620	Palm Beach	12	Male	No		Yes	FL resident	04/26/20
29,621	Palm Beach	67	Male	Unknown			FL resident	04/26/20
29,622	Palm Beach	87	Male	Unknown			FL resident	04/26/20
29,623	Palm Beach	55	Female	Unknown		Unknown	FL resident	04/26/20
29,624	Palm Beach	35	Female	Unknown		Unknown	FL resident	04/26/20
29,625	Palm Beach	48	Male	Unknown		Unknown	FL resident	04/26/20
29,626	Palm Beach	72	Male	Unknown			FL resident	04/26/20
29,627	Palm Beach	89	Male	Unknown			FL resident	04/26/20
29,628	Palm Beach	84	Male	No		Yes	FL resident	04/26/20
29,629	Palm Beach	74	Female	Unknown			FL resident	04/26/20
29,630	Palm Beach	99	Male	Unknown			FL resident	04/26/20
29,631	Palm Beach	73	Female	No		Unknown	FL resident	04/26/20
29,632	Palm Beach	60	Female	Unknown		Unknown	FL resident	04/26/20



# Coronavirus: line list of cases

Data verified as of Apr 30, 2020 at 10 AM

Data in this report are provisional and subject to change.

Case	County	Age	Gender	Travel related	Travel detail	Contact with a confirmed case	Jurisdiction	Date case counted
29,633	Palm Beach	27	Female	Unknown		Unknown	FL resident	04/26/20
29,634	Palm Beach	46	Male	Unknown		Unknown	FL resident	04/26/20
29,635	Palm Beach	103	Female	No		Unknown	FL resident	04/26/20
29,636	Palm Beach	66	Female	No		Unknown	FL resident	04/26/20
29,637	Palm Beach	98	Female	No		Unknown	FL resident	04/26/20
29,638	Palm Beach	74	Female	Unknown			FL resident	04/26/20
29,639	Palm Beach	47	Male	Unknown		Unknown	FL resident	04/26/20
29,640	Palm Beach	36	Male	Unknown		Unknown	FL resident	04/26/20
29,641	Palm Beach	82	Male	No		Unknown	FL resident	04/26/20
29,642	Palm Beach	92	Male	Unknown		Yes	FL resident	04/26/20
29,643	Palm Beach	44	Female	Unknown		Unknown	FL resident	04/26/20
29,644	Palm Beach	25	Female	Unknown		Unknown	FL resident	04/26/20
29,645	Palm Beach	60	Male	Unknown		Unknown	FL resident	04/26/20
29,646	Palm Beach	50	Male	Unknown		Unknown	FL resident	04/26/20
29,647	Palm Beach		Female	Unknown		Unknown	FL resident	04/26/20
29,648	Palm Beach	54	Female	Unknown		Yes	FL resident	04/26/20
29,649	Palm Beach	86	Female	Unknown			FL resident	04/26/20
29,650	Palm Beach	46	Male	Unknown		Unknown	FL resident	04/27/20
29,651	Palm Beach	82	Female	Unknown			FL resident	04/27/20
29,652	Palm Beach	70	Female	Unknown			FL resident	04/27/20
29,653	Palm Beach	90	Female	Unknown		Yes	FL resident	04/27/20
29,654	Palm Beach	90	Male	No		Yes	FL resident	04/27/20
29,655	Palm Beach	58	Female	Unknown		Unknown	FL resident	04/27/20
29,656	Palm Beach	86	Female	No		No	FL resident	04/27/20
29,657	Palm Beach	54	Female	Unknown		Unknown	FL resident	04/27/20
29,658	Palm Beach	59	Male	No		Yes	FL resident	04/27/20
29,659	Palm Beach	51	Female	No		Yes	FL resident	04/27/20
29,660	Palm Beach	56	Female	Unknown		Unknown	FL resident	04/27/20
29,661	Palm Beach	79	Male	Unknown			FL resident	04/27/20
29,662	Palm Beach	72	Male	No		Yes	FL resident	04/27/20
29,663	Palm Beach	60	Female	No		Yes	FL resident	04/27/20
29,664	Palm Beach	40	Male	No		Unknown	FL resident	04/27/20
29,665	Palm Beach	37	Female	No		Unknown	FL resident	04/27/20
29,666	Palm Beach	49	Female	Unknown		Unknown	FL resident	04/27/20
29,667	Palm Beach	58	Male	No		No	FL resident	04/27/20
29,668	Palm Beach	72	Female	Unknown			FL resident	04/27/20
29,669	Palm Beach	68	Male	Unknown			FL resident	04/27/20
29,670	Palm Beach	63	Female	No		Unknown	FL resident	04/27/20
29,671	Palm Beach	36	Male	Unknown		Unknown	FL resident	04/27/20
29,672	Palm Beach	34	Male	No		Unknown	FL resident	04/27/20
29,673	Palm Beach	51	Male	No		Unknown	FL resident	04/27/20
29,674	Palm Beach	80	Male	Unknown			FL resident	04/27/20
29,675	Palm Beach	95	Male	No		Unknown	FL resident	04/27/20
29,676	Palm Beach	41	Female	Unknown		Unknown	FL resident	04/27/20
29,677	Palm Beach	75	Male	Unknown			FL resident	04/27/20
29,678	Palm Beach	58	Male	Unknown		Unknown	FL resident	04/27/20
29,679	Palm Beach	16	Female	Unknown		Unknown	FL resident	04/27/20
29,680	Palm Beach	60	Female	Unknown		Unknown	FL resident	04/27/20
29,681	Palm Beach	25	Male	Unknown		Unknown	FL resident	04/27/20
29,682	Palm Beach	68	Female	Unknown			FL resident	04/27/20
29,683	Palm Beach	96	Male	Unknown			FL resident	04/27/20
29,684	Palm Beach	12	Female	Unknown		Unknown	FL resident	04/27/20
29,685	Palm Beach	19	Female	No		Yes	FL resident	04/27/20
29,686	Palm Beach	30	Female	No		No	FL resident	04/27/20
29,687	Palm Beach	32	Female	Unknown		Unknown	FL resident	04/27/20
29,688	Palm Beach	39	Male	Unknown		Unknown	FL resident	04/27/20
29,689	Palm Beach	76	Female	Unknown			FL resident	04/27/20
29,690	Palm Beach	42	Male	Unknown		Unknown	FL resident	04/27/20
29,691	Palm Beach	37	Male	No		Yes	FL resident	04/27/20
29,692	Palm Beach	32	Female	No		No	FL resident	04/27/20
29,693	Palm Beach	27	Male	No		No	FL resident	04/27/20
29,694	Palm Beach	38	Female	No		Unknown	FL resident	04/27/20

# Coronavirus: line list of cases

Data verified as of Apr 30, 2020 at 10 AM

Data in this report are provisional and subject to change.

Case	County	Age	Gender	Travel related	Travel detail	Contact with a confirmed case	Jurisdiction	Date case counted
29,695	Palm Beach	60	Female	No		Unknown	FL resident	04/27/20
29,696	Palm Beach	41	Female	Unknown			FL resident	04/27/20
29,697	Palm Beach	60	Male	Unknown		Unknown	FL resident	04/27/20
29,698	Palm Beach	19	Male	No		Yes	FL resident	04/27/20
29,699	Palm Beach	49	Male	No		No	FL resident	04/27/20
29,700	Palm Beach	38	Female	Unknown		Yes	FL resident	04/27/20
29,701	Palm Beach	51	Female	Unknown		Unknown	FL resident	04/27/20
29,702	Palm Beach	24	Male	Unknown		Unknown	FL resident	04/27/20
29,703	Palm Beach	13	Male	Unknown		Unknown	FL resident	04/27/20
29,704	Palm Beach	13	Female	Unknown		Unknown	FL resident	04/27/20
29,705	Palm Beach	4	Female	Unknown		Yes	FL resident	04/27/20
29,706	Palm Beach	18	Female	Unknown		Unknown	FL resident	04/27/20
29,707	Palm Beach	25	Female	Unknown		Unknown	FL resident	04/27/20
29,708	Palm Beach	50	Female	Unknown		Unknown	FL resident	04/27/20
29,709	Palm Beach	40	Female	Unknown		Unknown	FL resident	04/27/20
29,710	Palm Beach	54	Male	Unknown		Unknown	FL resident	04/27/20
29,711	Palm Beach	31	Female	Unknown		Unknown	FL resident	04/27/20
29,712	Palm Beach	72	Female	Unknown			FL resident	04/27/20
29,713	Palm Beach	23	Female	Unknown		Unknown	FL resident	04/27/20
29,714	Palm Beach	53	Female	Unknown		Unknown	FL resident	04/27/20
29,715	Palm Beach	29	Male	Unknown		Unknown	FL resident	04/27/20
29,716	Palm Beach	77	Female	Unknown			FL resident	04/27/20
29,717	Palm Beach	25	Male	Unknown		Yes	FL resident	04/27/20
29,718	Palm Beach	65	Female	Unknown			FL resident	04/27/20
29,719	Palm Beach	37	Female	Unknown		Unknown	FL resident	04/27/20
29,720	Palm Beach	44	Female	Unknown		Unknown	FL resident	04/27/20
29,721	Palm Beach	45	Female	Unknown		Unknown	FL resident	04/27/20
29,722	Palm Beach	85	Male	Unknown			FL resident	04/27/20
29,723	Palm Beach	53	Male	Unknown		Unknown	FL resident	04/27/20
29,724	Palm Beach	26	Female	Unknown		Unknown	FL resident	04/27/20
29,725	Palm Beach	66	Male	Unknown			FL resident	04/27/20
29,726	Palm Beach	11	Male	Unknown		Unknown	FL resident	04/27/20
29,727	Palm Beach	58	Male	Unknown		Unknown	FL resident	04/27/20
29,728	Palm Beach	43	Male	Unknown		Unknown	FL resident	04/27/20
29,729	Palm Beach	31	Female	Unknown		Unknown	FL resident	04/27/20
29,730	Palm Beach	23	Female	Unknown		Unknown	FL resident	04/27/20
29,731	Palm Beach	58	Female	Unknown		Unknown	FL resident	04/27/20
29,732	Palm Beach	70	Male	Unknown			FL resident	04/27/20
29,733	Palm Beach	36	Male	Unknown		Unknown	FL resident	04/27/20
29,734	Palm Beach	28	Male	Unknown		Unknown	FL resident	04/27/20
29,735	Palm Beach	29	Female	Unknown		Yes	FL resident	04/27/20
29,736	Palm Beach	39	Male	Unknown		No	FL resident	04/27/20
29,737	Palm Beach	36	Female	No		No	FL resident	04/27/20
29,738	Palm Beach	80	Male	Unknown			FL resident	04/27/20
29,739	Palm Beach	40	Male	Unknown		Unknown	FL resident	04/27/20
29,740	Palm Beach	39	Female	Unknown		Unknown	FL resident	04/27/20
29,741	Palm Beach	56	Female	Unknown		Unknown	FL resident	04/27/20
29,742	Palm Beach	70	Female	Unknown			FL resident	04/27/20
29,743	Palm Beach	33	Female	Unknown		Unknown	FL resident	04/27/20
29,744	Palm Beach	67	Male	Unknown			FL resident	04/27/20
29,745	Palm Beach	56	Male	Unknown		Unknown	FL resident	04/27/20
29,746	Palm Beach	50	Male	Unknown		Unknown	FL resident	04/27/20
29,747	Palm Beach	41	Female	Unknown		Unknown	FL resident	04/27/20
29,748	Palm Beach	40	Female	Unknown		Unknown	FL resident	04/27/20
29,749	Palm Beach	70	Female	Unknown			FL resident	04/27/20
29,750	Palm Beach	50	Female	Unknown		No	FL resident	04/27/20
29,751	Palm Beach	57	Female	Unknown		Unknown	FL resident	04/27/20
29,752	Palm Beach	50	Male	Unknown		Unknown	FL resident	04/27/20
29,753	Palm Beach	34	Male	Unknown		Unknown	FL resident	04/27/20
29,754	Palm Beach	58	Male	Unknown		Unknown	FL resident	04/27/20
29,755	Palm Beach	54	Male	Unknown		No	FL resident	04/27/20
29,756	Palm Beach	67	Female	Unknown			FL resident	04/27/20

# Coronavirus: line list of cases

Data verified as of Apr 30, 2020 at 10 AM

Data in this report are provisional and subject to change.

Case	County	Age	Gender	Travel related	Travel detail	Contact with a confirmed case	Jurisdiction	Date case counted
29,757	Palm Beach	29	Female	Unknown		Yes	FL resident	04/27/20
29,758	Palm Beach	38	Male	Unknown		Yes	FL resident	04/27/20
29,759	Palm Beach	39	Male	Unknown		Unknown	FL resident	04/27/20
29,760	Palm Beach	32	Female	Unknown		Yes	FL resident	04/27/20
29,761	Palm Beach	30	Female	Unknown		No	FL resident	04/27/20
29,762	Palm Beach	63	Female	Unknown		No	FL resident	04/27/20
29,763	Palm Beach	49	Female	Unknown		Unknown	FL resident	04/27/20
29,764	Palm Beach	59	Female	Unknown		Unknown	FL resident	04/27/20
29,765	Palm Beach	59	Female	Unknown		Unknown	FL resident	04/27/20
29,766	Palm Beach	63	Female	Unknown		Unknown	FL resident	04/27/20
29,767	Palm Beach	72	Female	Unknown			FL resident	04/27/20
29,768	Palm Beach	77	Male	Unknown			FL resident	04/27/20
29,769	Palm Beach	65	Male	No		No	FL resident	04/27/20
29,770	Palm Beach	38	Female	No		Yes	FL resident	04/27/20
29,771	Palm Beach	75	Male	Unknown			FL resident	04/28/20
29,772	Palm Beach	98	Female	Unknown			FL resident	04/28/20
29,773	Palm Beach	56	Male	Unknown		Unknown	FL resident	04/28/20
29,774	Palm Beach	51	Male	Unknown		Unknown	FL resident	04/28/20
29,775	Palm Beach	47	Male	Unknown		Unknown	FL resident	04/28/20
29,776	Palm Beach	30	Female	No		No	FL resident	04/28/20
29,777	Palm Beach	21	Male	No		No	FL resident	04/28/20
29,778	Palm Beach	37	Female	No		Yes	FL resident	04/28/20
29,779	Palm Beach	94	Male	No		Yes	FL resident	04/28/20
29,780	Palm Beach	50	Male	Unknown		Unknown	FL resident	04/28/20
29,781	Palm Beach	67	Male	Unknown			FL resident	04/28/20
29,782	Palm Beach	29	Female	Unknown		Unknown	FL resident	04/28/20
29,783	Palm Beach	49	Male	Unknown		Unknown	FL resident	04/28/20
29,784	Palm Beach	57	Female	No		Unknown	FL resident	04/28/20
29,785	Palm Beach	33	Male	Unknown		Unknown	FL resident	04/28/20
29,786	Palm Beach	51	Male	Unknown		Unknown	FL resident	04/28/20
29,787	Palm Beach	41	Female	Unknown		Unknown	FL resident	04/28/20
29,788	Palm Beach	82	Female	No		Unknown	FL resident	04/28/20
29,789	Palm Beach	41	Female	Unknown		Unknown	FL resident	04/28/20
29,790	Palm Beach	25	Female	Unknown		Unknown	FL resident	04/28/20
29,791	Palm Beach	71	Male	Unknown		Unknown	FL resident	04/28/20
29,792	Palm Beach	58	Female	Unknown		Unknown	FL resident	04/28/20
29,793	Palm Beach	35	Female	Unknown			FL resident	04/28/20
29,794	Palm Beach	56	Female	Unknown		Unknown	FL resident	04/28/20
29,795	Palm Beach	87	Female	Unknown			FL resident	04/28/20
29,796	Palm Beach	58	Female	Unknown		Unknown	FL resident	04/28/20
29,797	Palm Beach	66	Male	Unknown			FL resident	04/28/20
29,798	Palm Beach	44	Male	Unknown		Unknown	FL resident	04/28/20
29,799	Palm Beach	40	Female	Unknown		Unknown	FL resident	04/28/20
29,800	Palm Beach	76	Female	Unknown			FL resident	04/28/20
29,801	Palm Beach	78	Male	Unknown			FL resident	04/28/20
29,802	Palm Beach	65	Female	Unknown			FL resident	04/28/20
29,803	Palm Beach	61	Male	Unknown		Unknown	FL resident	04/28/20
29,804	Palm Beach	12	Male	Unknown		Unknown	FL resident	04/28/20
29,805	Palm Beach	36	Female	Unknown		Unknown	FL resident	04/28/20
29,806	Palm Beach	55	Female	Unknown		Unknown	FL resident	04/28/20
29,807	Palm Beach	91	Male	Unknown			FL resident	04/29/20
29,808	Palm Beach	93	Male	Unknown			FL resident	04/29/20
29,809	Palm Beach	94	Female	No		Unknown	FL resident	04/29/20
29,810	Palm Beach	81	Male	Unknown			FL resident	04/29/20
29,811	Palm Beach	94	Female	Unknown			FL resident	04/29/20
29,812	Palm Beach	24	Male	Unknown		Yes	FL resident	04/29/20
29,813	Palm Beach	87	Female	Unknown			FL resident	04/29/20
29,814	Palm Beach	83	Female	No		Unknown	FL resident	04/29/20
29,815	Palm Beach	34	Male	No		Yes	FL resident	04/29/20
29,816	Palm Beach	87	Male	Unknown			FL resident	04/29/20
29,817	Palm Beach	80	Male	Unknown			FL resident	04/29/20
29,818	Palm Beach	94	Female	Unknown			FL resident	04/29/20



# Coronavirus: line list of cases

Data verified as of Apr 30, 2020 at 10 AM

Data in this report are provisional and subject to change.

Case	County	Age	Gender	Travel related	Travel detail	Contact with a confirmed case	Jurisdiction	Date case counted
29,819	Palm Beach	92	Female	Unknown			FL resident	04/29/20
29,820	Palm Beach	37	Male	Unknown		Unknown	FL resident	04/29/20
29,821	Palm Beach	67	Male	Unknown			FL resident	04/29/20
29,822	Palm Beach	53	Male	Unknown		Unknown	FL resident	04/29/20
29,823	Palm Beach	42	Female	No		Unknown	FL resident	04/29/20
29,824	Palm Beach	42	Male	Unknown		Unknown	FL resident	04/29/20
29,825	Palm Beach	23	Female	Unknown		Unknown	FL resident	04/29/20
29,826	Palm Beach	37	Female	Unknown		Unknown	FL resident	04/29/20
29,827	Palm Beach	22	Female	No		Unknown	FL resident	04/29/20
29,828	Palm Beach	31	Male	Unknown		Unknown	FL resident	04/29/20
29,829	Palm Beach	40	Female	Unknown		Unknown	FL resident	04/29/20
29,830	Palm Beach	45	Female	Unknown		Unknown	FL resident	04/29/20
29,831	Palm Beach	25	Female	Unknown		Unknown	FL resident	04/29/20
29,832	Palm Beach	31	Female	No		Unknown	FL resident	04/29/20
29,833	Palm Beach	58	Male	No			FL resident	04/29/20
29,834	Palm Beach	37	Female	Unknown			FL resident	04/29/20
29,835	Palm Beach	36	Female	Unknown		Unknown	FL resident	04/29/20
29,836	Palm Beach	37	Male	Unknown		Unknown	FL resident	04/29/20
29,837	Palm Beach	89	Male	Unknown			FL resident	04/29/20
29,838	Palm Beach	92	Female	Unknown			FL resident	04/29/20
29,839	Palm Beach	68	Female	Unknown			FL resident	04/29/20
29,840	Palm Beach	28	Male	Unknown		Unknown	FL resident	04/29/20
29,841	Palm Beach	73	Male	Unknown			FL resident	04/29/20
29,842	Palm Beach	85	Female	No		Yes	FL resident	04/29/20
29,843	Palm Beach	84	Female	No		Yes	FL resident	04/29/20
29,844	Palm Beach	87	Female	Unknown			FL resident	04/29/20
29,845	Palm Beach	78	Male	Unknown			FL resident	04/29/20
29,846	Palm Beach	38	Male	Unknown		Unknown	FL resident	04/29/20
29,847	Palm Beach	71	Female	Unknown			FL resident	04/29/20
29,848	Palm Beach	79	Female	Unknown			FL resident	04/29/20
29,849	Palm Beach	57	Male	Unknown		Unknown	FL resident	04/29/20
29,850	Palm Beach	56	Female	Unknown		Unknown	FL resident	04/29/20
29,851	Palm Beach	32	Male	Unknown		Unknown	FL resident	04/29/20
29,852	Palm Beach	65	Male	No		Unknown	FL resident	04/29/20
29,853	Palm Beach	63	Female	Unknown			FL resident	04/29/20
29,854	Palm Beach	89	Female	Unknown			FL resident	04/29/20
29,855	Palm Beach	25	Female	No			FL resident	04/29/20
29,856	Palm Beach	65	Female	Unknown			FL resident	04/29/20
29,857	Palm Beach	67	Male	Unknown			FL resident	04/29/20
29,858	Palm Beach	49	Male	Unknown			FL resident	04/29/20
29,859	Palm Beach	86	Female	Unknown			FL resident	04/29/20
29,860	Palm Beach	84	Male	Unknown			FL resident	04/29/20
29,861	Palm Beach	34	Male	Unknown			FL resident	04/29/20
29,862	Palm Beach	2	Male	Unknown		Unknown	FL resident	04/29/20
29,863	Palm Beach	45	Female	Unknown			FL resident	04/29/20
29,864	Palm Beach	43	Male	Unknown			FL resident	04/29/20
29,865	Palm Beach	68	Male	Unknown			FL resident	04/30/20
29,866	Palm Beach	29	Male	Unknown			FL resident	04/30/20
29,867	Palm Beach	40	Male	Unknown			FL resident	04/30/20
29,868	Palm Beach	22	Female	Unknown		Unknown	FL resident	04/30/20
29,869	Palm Beach	27	Female	Unknown			FL resident	04/30/20
29,870	Palm Beach	40	Female	Unknown			FL resident	04/30/20
29,871	Palm Beach	24	Male	Unknown			FL resident	04/30/20
29,872	Palm Beach	32	Male	Unknown			FL resident	04/30/20
29,873	Palm Beach	74	Male	Yes	BELGIUM; FL	No	Non-FL resident	03/13/20
29,874	Palm Beach	73	Male	Yes	NY	Yes	Non-FL resident	03/18/20
29,875	Palm Beach	26	Female	Unknown		Yes	Non-FL resident	03/18/20
29,876	Palm Beach	78	Female	Unknown		Unknown	Non-FL resident	03/19/20
29,877	Palm Beach	73	Male	Yes	NJ	Unknown	Non-FL resident	03/19/20
29,878	Palm Beach	23	Female	Yes	FL; JAMAICA	No	Non-FL resident	03/20/20
29,879	Palm Beach	29	Male	Unknown		Yes	Non-FL resident	03/20/20
29,880	Palm Beach	20	Female	Unknown		Unknown	Non-FL resident	03/20/20



# Coronavirus: line list of cases

Data verified as of Apr 30, 2020 at 10 AM

Data in this report are provisional and subject to change.

Case	County	Age	Gender	Travel related	Travel detail	Contact with a confirmed case	Jurisdiction	Date case counted
29,881	Palm Beach	65	Male	Yes	FL; MA	No	Non-FL resident	03/25/20
29,882	Palm Beach	41	Female	Yes	NY	No	Non-FL resident	03/25/20
29,883	Palm Beach	71	Male	Unknown		Unknown	Non-FL resident	03/26/20
29,884	Palm Beach	78	Female	Unknown		Unknown	Non-FL resident	03/26/20
29,885	Palm Beach	25	Male	Unknown		Unknown	Non-FL resident	03/27/20
29,886	Palm Beach	30	Male	Unknown		No	Non-FL resident	03/27/20
29,887	Palm Beach	80	Male	Unknown		No	Non-FL resident	03/27/20
29,888	Palm Beach	76	Female	No		No	Non-FL resident	03/28/20
29,889	Palm Beach	23	Male	Unknown		Unknown	Non-FL resident	03/29/20
29,890	Palm Beach	77	Male	Unknown		No	Non-FL resident	03/30/20
29,891	Palm Beach	83	Female	Unknown			Non-FL resident	03/30/20
29,892	Palm Beach	46	Male	Yes	LA	No	Non-FL resident	03/30/20
29,893	Palm Beach	48	Female	Unknown		No	Non-FL resident	03/30/20
29,894	Palm Beach	74	Female	Unknown			Non-FL resident	03/30/20
29,895	Palm Beach	67	Female	No		Yes	Non-FL resident	03/30/20
29,896	Palm Beach	71	Female	Unknown		Unknown	Non-FL resident	03/30/20
29,897	Palm Beach	28	Female	Unknown		Unknown	Non-FL resident	04/01/20
29,898	Palm Beach	79	Female	No		Yes	Non-FL resident	04/01/20
29,899	Palm Beach	84	Female	No		Unknown	Non-FL resident	04/02/20
29,900	Palm Beach	70	Male	No		Unknown	Non-FL resident	04/02/20
29,901	Palm Beach	65	Male	Unknown		Unknown	Non-FL resident	04/02/20
29,902	Palm Beach	72	Female	Unknown		Unknown	Non-FL resident	04/02/20
29,903	Palm Beach	21	Male	Unknown		No	Non-FL resident	04/02/20
29,904	Palm Beach	78	Male	Unknown		No	Non-FL resident	04/02/20
29,905	Palm Beach	72	Male	Unknown		Yes	Non-FL resident	04/02/20
29,906	Palm Beach	70	Female	Unknown			Non-FL resident	04/03/20
29,907	Palm Beach	78	Male	Unknown		No	Non-FL resident	04/04/20
29,908	Palm Beach	58	Female	Yes	NY	Unknown	Non-FL resident	04/05/20
29,909	Palm Beach	68	Male	Yes	FL; NJ	Unknown	Non-FL resident	04/06/20
29,910	Palm Beach	96	Female	Yes	FL; MI	Unknown	Non-FL resident	04/07/20
29,911	Palm Beach	24	Male	Unknown		Unknown	Non-FL resident	04/07/20
29,912	Palm Beach	67	Male	Unknown		Unknown	Non-FL resident	04/08/20
29,913	Palm Beach	82	Male	Unknown		Unknown	Non-FL resident	04/08/20
29,914	Palm Beach	86	Male	Unknown		Unknown	Non-FL resident	04/08/20
29,915	Palm Beach	89	Female	Unknown			Non-FL resident	04/09/20
29,916	Palm Beach	80	Male	Unknown		Unknown	Non-FL resident	04/09/20
29,917	Palm Beach	78	Male	Yes	NY	Unknown	Non-FL resident	04/09/20
29,918	Palm Beach	78	Male	Unknown		Unknown	Non-FL resident	04/09/20
29,919	Palm Beach	78	Female	Unknown			Non-FL resident	04/11/20
29,920	Palm Beach	67	Female	Unknown			Non-FL resident	04/11/20
29,921	Palm Beach	84	Male	Unknown		Unknown	Non-FL resident	04/11/20
29,922	Palm Beach	58	Female	Unknown		Unknown	Non-FL resident	04/11/20
29,923	Palm Beach	57	Male	Unknown		Unknown	Non-FL resident	04/11/20
29,924	Palm Beach	61	Male	Yes	FL; NJ	Yes	Non-FL resident	04/13/20
29,925	Palm Beach	37	Male	Unknown		Unknown	Non-FL resident	04/13/20
29,926	Palm Beach	72	Female	Yes	NY	Unknown	Non-FL resident	04/15/20
29,927	Palm Beach	66	Male	Yes	FL; NJ	Unknown	Non-FL resident	04/16/20
29,928	Palm Beach	49	Male	Unknown		Yes	Non-FL resident	04/21/20
29,929	Palm Beach	92	Male	No		Unknown	Non-FL resident	04/24/20
29,930	Palm Beach		Male	Unknown			Non-FL resident	04/25/20
29,931	Palm Beach	42	Male	Unknown		Unknown	Non-FL resident	04/28/20
29,932	Palm Beach	71	Female	Yes	JAPAN	Yes	Not diagnosed/isolated	03/04/20
29,933	Palm Beach	62	Female	Yes	CA	Unknown	Not diagnosed/isolated	03/26/20
29,934	Pasco	46	Male	No		Yes	FL resident	03/11/20
29,935	Pasco	67	Male	Yes	FL; NY	Yes	FL resident	03/14/20
29,936	Pasco	64	Female	Yes	FL; NY	Yes	FL resident	03/18/20
29,937	Pasco	67	Female	No		Yes	FL resident	03/19/20
29,938	Pasco	67	Male	Yes	CA	Unknown	FL resident	03/19/20
29,939	Pasco	46	Male	No		Yes	FL resident	03/20/20
29,940	Pasco	69	Male	Yes	FRANCE; PORTUGAL; SWITZERLAND	Unknown	FL resident	03/20/20
29,941	Pasco	41	Female	No		No	FL resident	03/22/20

# Coronavirus: line list of cases

Data verified as of Apr 30, 2020 at 10 AM

Data in this report are provisional and subject to change.

Case	County	Age	Gender	Travel related	Travel detail	Contact with a confirmed case	Jurisdiction	Date case counted
29,942	Pasco	50	Male	Yes	MEXICO	Yes	FL resident	03/22/20
29,943	Pasco	71	Female	Yes	VA	Yes	FL resident	03/22/20
29,944	Pasco	44	Male	Yes	TX	No	FL resident	03/22/20
29,945	Pasco	48	Male	No		No	FL resident	03/22/20
29,946	Pasco	32	Female	No		No	FL resident	03/23/20
29,947	Pasco	68	Female	Yes	FRANCE; PORTUGAL; SWITZERLAND	Unknown	FL resident	03/24/20
29,948	Pasco	32	Female	Yes	UT	Unknown	FL resident	03/24/20
29,949	Pasco	33	Male	Yes	UNITED KINGDOM	Yes	FL resident	03/24/20
29,950	Pasco	57	Female	Yes	NJ	Unknown	FL resident	03/25/20
29,951	Pasco	21	Male	Yes	NY	Yes	FL resident	03/25/20
29,952	Pasco	46	Male	Yes	SPAIN	Yes	FL resident	03/26/20
29,953	Pasco	21	Female	No		No	FL resident	03/26/20
29,954	Pasco	39	Female	Yes	NY	Yes	FL resident	03/26/20
29,955	Pasco	64	Female	Yes	EGYPT	Yes	FL resident	03/27/20
29,956	Pasco	28	Female	No		Yes	FL resident	03/27/20
29,957	Pasco	54	Male	No		Yes	FL resident	03/27/20
29,958	Pasco	37	Female	No		Yes	FL resident	03/28/20
29,959	Pasco	42	Female	No		Yes	FL resident	03/28/20
29,960	Pasco	45	Male	Yes	BAHAMAS	Yes	FL resident	03/28/20
29,961	Pasco	63	Female	No		Yes	FL resident	03/28/20
29,962	Pasco	49	Male	No		Yes	FL resident	03/28/20
29,963	Pasco	18	Female	No		Yes	FL resident	03/28/20
29,964	Pasco	53	Female	No		Yes	FL resident	03/28/20
29,965	Pasco	55	Female	Yes	FL; PERU	Yes	FL resident	03/28/20
29,966	Pasco	34	Male	Yes	NY	Yes	FL resident	03/28/20
29,967	Pasco	39	Female	Yes	BAHAMAS	Yes	FL resident	03/30/20
29,968	Pasco	18	Male	Yes	BAHAMAS	Yes	FL resident	03/30/20
29,969	Pasco	69	Male	Yes	NJ	Yes	FL resident	03/30/20
29,970	Pasco	75	Female	Yes	UNITED KINGDOM	Yes	FL resident	03/30/20
29,971	Pasco	24	Female	Yes	UNITED KINGDOM	No	FL resident	03/30/20
29,972	Pasco	17	Female	Yes	BAHAMAS	Yes	FL resident	03/31/20
29,973	Pasco	38	Male	No		Yes	FL resident	03/31/20
29,974	Pasco	51	Female	Yes	CA; FL	No	FL resident	03/31/20
29,975	Pasco	50	Male	No		No	FL resident	04/01/20
29,976	Pasco	46	Female	No		No	FL resident	04/01/20
29,977	Pasco	58	Male	No		No	FL resident	04/01/20
29,978	Pasco	68	Male	No		Unknown	FL resident	04/01/20
29,979	Pasco	59	Female	Unknown		Unknown	FL resident	04/01/20
29,980	Pasco	41	Female	No		Yes	FL resident	04/01/20
29,981	Pasco	31	Male	No		Yes	FL resident	04/01/20
29,982	Pasco	35	Female	No		No	FL resident	04/01/20
29,983	Pasco	65	Female	Yes	FL; NY	Unknown	FL resident	04/01/20
29,984	Pasco	82	Male	Yes	UNITED KINGDOM	Yes	FL resident	04/01/20
29,985	Pasco	28	Male	No		Yes	FL resident	04/01/20
29,986	Pasco	73	Male	No		Yes	FL resident	04/01/20
29,987	Pasco	32	Male	No		No	FL resident	04/01/20
29,988	Pasco	50	Female	Yes	CA	Unknown	FL resident	04/01/20
29,989	Pasco	38	Male	Yes	GA	No	FL resident	04/02/20
29,990	Pasco	35	Male	Unknown		Yes	FL resident	04/02/20
29,991	Pasco	61	Female	No		Yes	FL resident	04/02/20
29,992	Pasco	63	Male	No		Yes	FL resident	04/02/20
29,993	Pasco	42	Female	Yes	BAHAMAS; FL	Unknown	FL resident	04/02/20
29,994	Pasco	32	Male	No		Unknown	FL resident	04/02/20
29,995	Pasco	22	Female	No		Unknown	FL resident	04/02/20
29,996	Pasco	40	Male	Yes	NY	Yes	FL resident	04/02/20
29,997	Pasco	41	Female	Yes	FL; NV	Yes	FL resident	04/02/20
29,998	Pasco	50	Male	Yes	NY	Unknown	FL resident	04/02/20
29,999	Pasco	71	Female	No		No	FL resident	04/02/20
30,000	Pasco	38	Female	No		Yes	FL resident	04/02/20
30,001	Pasco	60	Male	No		Yes	FL resident	04/03/20
30,002	Pasco	44	Male	Yes	UNITED KINGDOM	Yes	FL resident	04/03/20

# Coronavirus: line list of cases

Data verified as of Apr 30, 2020 at 10 AM

Data in this report are provisional and subject to change.

Case	County	Age	Gender	Travel related	Travel detail	Contact with a confirmed case	Jurisdiction	Date case counted
30,003	Pasco	53	Female	No		Yes	FL resident	04/03/20
30,004	Pasco	27	Female	Yes	FL; NY	Yes	FL resident	04/03/20
30,005	Pasco	55	Male	No		No	FL resident	04/03/20
30,006	Pasco	61	Female	Yes	NY	No	FL resident	04/03/20
30,007	Pasco	67	Male	No		Unknown	FL resident	04/03/20
30,008	Pasco	47	Male	No		No	FL resident	04/03/20
30,009	Pasco	55	Female	No		Yes	FL resident	04/03/20
30,010	Pasco	55	Female	No		Yes	FL resident	04/03/20
30,011	Pasco	40	Male	Yes	UNITED KINGDOM	Unknown	FL resident	04/03/20
30,012	Pasco	41	Male	No		Yes	FL resident	04/03/20
30,013	Pasco	6	Male	No		Yes	FL resident	04/03/20
30,014	Pasco	1	Female	No		Yes	FL resident	04/03/20
30,015	Pasco	58	Male	No		Yes	FL resident	04/03/20
30,016	Pasco	52	Female	No		No	FL resident	04/04/20
30,017	Pasco	40	Male	No		No	FL resident	04/04/20
30,018	Pasco	39	Male	No		Yes	FL resident	04/04/20
30,019	Pasco	21	Male	No		No	FL resident	04/04/20
30,020	Pasco	70	Female	Yes	CO; MD	Unknown	FL resident	04/04/20
30,021	Pasco	40	Male	No		Yes	FL resident	04/04/20
30,022	Pasco	56	Male	No		Yes	FL resident	04/05/20
30,023	Pasco	31	Female	No		Yes	FL resident	04/05/20
30,024	Pasco	72	Male	Unknown		No	FL resident	04/05/20
30,025	Pasco	53	Female	No		Yes	FL resident	04/05/20
30,026	Pasco	52	Female	No		Unknown	FL resident	04/05/20
30,027	Pasco	35	Male	No		Yes	FL resident	04/05/20
30,028	Pasco	28	Female	No		Unknown	FL resident	04/05/20
30,029	Pasco	67	Female	No		Unknown	FL resident	04/05/20
30,030	Pasco	21	Male	Yes	NY	Unknown	FL resident	04/05/20
30,031	Pasco	44	Male	No		Yes	FL resident	04/05/20
30,032	Pasco	21	Male	No		Yes	FL resident	04/05/20
30,033	Pasco	54	Male	No		Yes	FL resident	04/06/20
30,034	Pasco	59	Female	Yes	FL; INDIA	No	FL resident	04/06/20
30,035	Pasco	36	Female	No		Yes	FL resident	04/06/20
30,036	Pasco	30	Female	No		Yes	FL resident	04/06/20
30,037	Pasco	60	Male	Yes	FL; MN	No	FL resident	04/06/20
30,038	Pasco	31	Female	Yes	PUERTO RICO	Yes	FL resident	04/06/20
30,039	Pasco	40	Female	No		Yes	FL resident	04/06/20
30,040	Pasco	70	Female	No		Unknown	FL resident	04/06/20
30,041	Pasco	44	Male	No		No	FL resident	04/06/20
30,042	Pasco	23	Male	No		Yes	FL resident	04/06/20
30,043	Pasco	54	Male	No		Yes	FL resident	04/07/20
30,044	Pasco	52	Male	No		Yes	FL resident	04/07/20
30,045	Pasco	41	Female	No		Yes	FL resident	04/07/20
30,046	Pasco	25	Female	No		Yes	FL resident	04/07/20
30,047	Pasco	51	Male	No		Yes	FL resident	04/07/20
30,048	Pasco	23	Male	No		Yes	FL resident	04/07/20
30,049	Pasco	48	Male	No		No	FL resident	04/07/20
30,050	Pasco	64	Male	Yes	FL; SOUTH AMERICA	Yes	FL resident	04/07/20
30,051	Pasco	41	Female	No		Yes	FL resident	04/07/20
30,052	Pasco	36	Male	Yes	NJ	Yes	FL resident	04/07/20
30,053	Pasco	57	Female	Yes	NIGERIA	Yes	FL resident	04/08/20
30,054	Pasco	61	Male	No		Yes	FL resident	04/08/20
30,055	Pasco	29	Female	No		Yes	FL resident	04/08/20
30,056	Pasco	62	Male	No		Yes	FL resident	04/08/20
30,057	Pasco	61	Male	No		Yes	FL resident	04/08/20
30,058	Pasco	72	Male	No		No	FL resident	04/09/20
30,059	Pasco	53	Male	No		Yes	FL resident	04/09/20
30,060	Pasco	44	Male	Yes	NY	Yes	FL resident	04/09/20
30,061	Pasco	51	Male	No		Yes	FL resident	04/09/20
30,062	Pasco	33	Female	No		No	FL resident	04/09/20
30,063	Pasco	69	Female	No		No	FL resident	04/09/20
30,064	Pasco	17	Male	No		Yes	FL resident	04/09/20



# Coronavirus: line list of cases

Data verified as of Apr 30, 2020 at 10 AM

Data in this report are provisional and subject to change.

Case	County	Age	Gender	Travel related	Travel detail	Contact with a confirmed case	Jurisdiction	Date case counted
30,065	Pasco	58	Male	Unknown		Unknown	FL resident	04/09/20
30,066	Pasco	58	Female	No		Yes	FL resident	04/09/20
30,067	Pasco	36	Female	No		Yes	FL resident	04/09/20
30,068	Pasco	75	Female	Yes	FL; TN	No	FL resident	04/10/20
30,069	Pasco	45	Female	No		Yes	FL resident	04/10/20
30,070	Pasco	52	Male	No		No	FL resident	04/10/20
30,071	Pasco	25	Female	No		No	FL resident	04/10/20
30,072	Pasco	82	Female	No		No	FL resident	04/10/20
30,073	Pasco	94	Male	No		Unknown	FL resident	04/10/20
30,074	Pasco	16	Female	No		Yes	FL resident	04/11/20
30,075	Pasco	42	Female	No		Yes	FL resident	04/11/20
30,076	Pasco	22	Female	Yes	FL; GA; VA	Yes	FL resident	04/11/20
30,077	Pasco	43	Female	No		Unknown	FL resident	04/11/20
30,078	Pasco	40	Female	Yes	CUBA; FL	Yes	FL resident	04/11/20
30,079	Pasco	58	Female	No		Yes	FL resident	04/11/20
30,080	Pasco	70	Male	Yes	U.S. VIRGIN ISLANDS	Yes	FL resident	04/11/20
30,081	Pasco	26	Male	No		Yes	FL resident	04/11/20
30,082	Pasco	53	Male	No		No	FL resident	04/12/20
30,083	Pasco	46	Female	No		Unknown	FL resident	04/12/20
30,084	Pasco	49	Female	No		Yes	FL resident	04/12/20
30,085	Pasco	38	Male	Unknown		Yes	FL resident	04/12/20
30,086	Pasco	58	Female	No		Yes	FL resident	04/12/20
30,087	Pasco	87	Female	No		Yes	FL resident	04/12/20
30,088	Pasco	48	Male	No		Yes	FL resident	04/12/20
30,089	Pasco	55	Female	No		Yes	FL resident	04/12/20
30,090	Pasco	68	Male	No		Yes	FL resident	04/12/20
30,091	Pasco	67	Female	Yes	FL; SOUTH AMERICA	Yes	FL resident	04/12/20
30,092	Pasco	38	Female	No		Yes	FL resident	04/13/20
30,093	Pasco	44	Female	Unknown		Yes	FL resident	04/13/20
30,094	Pasco	25	Male	No		Yes	FL resident	04/13/20
30,095	Pasco	76	Male	No		Unknown	FL resident	04/13/20
30,096	Pasco	66	Female	No		Yes	FL resident	04/13/20
30,097	Pasco	69	Male	No		Yes	FL resident	04/13/20
30,098	Pasco	49	Male	No		Yes	FL resident	04/13/20
30,099	Pasco	42	Male	Yes	BAHAMAS	Yes	FL resident	04/14/20
30,100	Pasco	69	Female	No		No	FL resident	04/14/20
30,101	Pasco	38	Male	No		Yes	FL resident	04/14/20
30,102	Pasco	40	Female	No		Yes	FL resident	04/14/20
30,103	Pasco	66	Male	No		Yes	FL resident	04/14/20
30,104	Pasco	73	Male	No		Unknown	FL resident	04/14/20
30,105	Pasco	35	Female	No		No	FL resident	04/15/20
30,106	Pasco	58	Female	No		Yes	FL resident	04/15/20
30,107	Pasco	53	Male	No		Unknown	FL resident	04/15/20
30,108	Pasco	41	Female	No		Unknown	FL resident	04/15/20
30,109	Pasco	22	Female	No		Yes	FL resident	04/15/20
30,110	Pasco	36	Male	No		Yes	FL resident	04/15/20
30,111	Pasco	40	Male	No		Yes	FL resident	04/15/20
30,112	Pasco	48	Male	No		Yes	FL resident	04/15/20
30,113	Pasco	49	Male	No		No	FL resident	04/15/20
30,114	Pasco	61	Female	Yes	FL; NC	Yes	FL resident	04/16/20
30,115	Pasco	72	Male	Yes	FL; NJ	Unknown	FL resident	04/16/20
30,116	Pasco	25	Male	No		No	FL resident	04/16/20
30,117	Pasco	28	Female	No		Yes	FL resident	04/16/20
30,118	Pasco	26	Male	No		No	FL resident	04/16/20
30,119	Pasco	42	Female	No		Yes	FL resident	04/17/20
30,120	Pasco	72	Female	No		No	FL resident	04/17/20
30,121	Pasco	44	Female	No		Yes	FL resident	04/17/20
30,122	Pasco	75	Female	No		Yes	FL resident	04/17/20
30,123	Pasco	64	Male	Yes	OH	No	FL resident	04/18/20
30,124	Pasco	51	Female	No		Yes	FL resident	04/18/20
30,125	Pasco	85	Male	No		Yes	FL resident	04/18/20
30,126	Pasco	92	Female	No		Yes	FL resident	04/18/20



# Coronavirus: line list of cases

Data verified as of Apr 30, 2020 at 10 AM

Data in this report are provisional and subject to change.

Case	County	Age	Gender	Travel related	Travel detail	Contact with a confirmed case	Jurisdiction	Date case counted
30,127	Pasco	21	Female	No		Unknown	FL resident	04/18/20
30,128	Pasco	11	Male	No		Yes	FL resident	04/19/20
30,129	Pasco	5	Female	No		Yes	FL resident	04/19/20
30,130	Pasco	25	Female	No		Yes	FL resident	04/19/20
30,131	Pasco	4	Female	No		No	FL resident	04/20/20
30,132	Pasco	23	Female	No		Yes	FL resident	04/20/20
30,133	Pasco	70	Female	No		Yes	FL resident	04/20/20
30,134	Pasco	72	Male	No		Yes	FL resident	04/20/20
30,135	Pasco	51	Female	No		Yes	FL resident	04/20/20
30,136	Pasco	74	Female	No		Yes	FL resident	04/21/20
30,137	Pasco	54	Female	No		No	FL resident	04/21/20
30,138	Pasco	29	Female	No		Yes	FL resident	04/21/20
30,139	Pasco	47	Female	No		Yes	FL resident	04/21/20
30,140	Pasco	72	Female	No		Yes	FL resident	04/21/20
30,141	Pasco	82	Male	No		Yes	FL resident	04/21/20
30,142	Pasco	64	Female	No		Yes	FL resident	04/21/20
30,143	Pasco	80	Male	No		Yes	FL resident	04/21/20
30,144	Pasco	40	Male	No		Yes	FL resident	04/22/20
30,145	Pasco	61	Male	No		Unknown	FL resident	04/22/20
30,146	Pasco	85	Male	No		Unknown	FL resident	04/22/20
30,147	Pasco	20	Female	No		Yes	FL resident	04/23/20
30,148	Pasco	73	Female	No		Yes	FL resident	04/23/20
30,149	Pasco	2	Male	No		Unknown	FL resident	04/24/20
30,150	Pasco	21	Male	No		Yes	FL resident	04/24/20
30,151	Pasco	47	Male	No		Yes	FL resident	04/24/20
30,152	Pasco	12	Male	No		Yes	FL resident	04/24/20
30,153	Pasco	14	Female	No		Yes	FL resident	04/24/20
30,154	Pasco	40	Female	No		No	FL resident	04/24/20
30,155	Pasco	80	Female	No		Yes	FL resident	04/24/20
30,156	Pasco	79	Female	No		Yes	FL resident	04/24/20
30,157	Pasco	79	Female	No		Yes	FL resident	04/25/20
30,158	Pasco	45	Female	Yes	AL	Yes	FL resident	04/26/20
30,159	Pasco	4	Male	No		No	FL resident	04/26/20
30,160	Pasco	57	Female	Yes	FL; NC	No	FL resident	04/27/20
30,161	Pasco	7	Female	Yes	AZ	Yes	FL resident	04/27/20
30,162	Pasco	28	Female	Yes	AZ	Yes	FL resident	04/27/20
30,163	Pasco	1	Male	No		Unknown	FL resident	04/27/20
30,164	Pasco	20	Male	No		Unknown	FL resident	04/27/20
30,165	Pasco	49	Female	No		Unknown	FL resident	04/28/20
30,166	Pasco	49	Female	No		Yes	FL resident	04/28/20
30,167	Pasco	23	Female	No		Yes	FL resident	04/29/20
30,168	Pasco	56	Female	Yes	MD	No	FL resident	04/29/20
30,169	Pasco	36	Female	Unknown			FL resident	04/29/20
30,170	Pasco	87	Male	No		Unknown	FL resident	04/29/20
30,171	Pasco	91	Male	No		Unknown	FL resident	04/29/20
30,172	Pasco	92	Male	No		Unknown	FL resident	04/29/20
30,173	Pasco	53	Male	No		Unknown	FL resident	04/29/20
30,174	Pasco	86	Male	No		Unknown	FL resident	04/29/20
30,175	Pasco	33	Female	No		Unknown	FL resident	04/29/20
30,176	Pasco	73	Female	Yes	SPAIN	Yes	Non-FL resident	03/20/20
30,177	Pasco	37	Female	Yes	UNKNOWN COUNTRY	Unknown	Non-FL resident	04/01/20
30,178	Pasco	56	Male	Yes	FL; NY	Unknown	Non-FL resident	04/03/20
30,179	Pasco	69	Male	No		Yes	Non-FL resident	04/04/20
30,180	Pasco	46	Female	Yes	FL; NY	Yes	Non-FL resident	04/09/20
30,181	Pasco	47	Male	Yes	NY	Unknown	Non-FL resident	04/10/20
30,182	Pasco	66	Male	Yes	NY	Yes	Non-FL resident	04/10/20
30,183	Pinellas	67	Male	Yes	EGYPT	Yes	FL resident	03/11/20
30,184	Pinellas	55	Male	Yes	EGYPT	Yes	FL resident	03/11/20
30,185	Pinellas	58	Male	No		Yes	FL resident	03/16/20
30,186	Pinellas	58	Male	Yes	CO	Yes	FL resident	03/16/20
30,187	Pinellas	30	Male	Yes	FL; MEXICO	No	FL resident	03/17/20
30,188	Pinellas	66	Female	Yes	ISRAEL	Yes	FL resident	03/18/20

# Coronavirus: line list of cases

Data verified as of Apr 30, 2020 at 10 AM

Data in this report are provisional and subject to change.

Case	County	Age	Gender	Travel related	Travel detail	Contact with a confirmed case	Jurisdiction	Date case counted
30,189	Pinellas	52	Male	Yes	BULGARIA; GERMANY; UT	Yes	FL resident	03/18/20
30,190	Pinellas	32	Male	No		Yes	FL resident	03/18/20
30,191	Pinellas	23	Male	Yes	LA	No	FL resident	03/18/20
30,192	Pinellas	61	Female	Yes	NY	Yes	FL resident	03/18/20
30,193	Pinellas	54	Female	Yes	NY	Yes	FL resident	03/18/20
30,194	Pinellas	59	Male	No		No	FL resident	03/18/20
30,195	Pinellas	63	Female	Yes	FL; NY	Yes	FL resident	03/19/20
30,196	Pinellas	24	Female	Yes	SPAIN	Yes	FL resident	03/19/20
30,197	Pinellas	24	Male	Yes	NY	No	FL resident	03/19/20
30,198	Pinellas	62	Female	Yes	ID	No	FL resident	03/19/20
30,199	Pinellas	70	Female	Yes	BELIZE; HONDURAS; MEXICO	Yes	FL resident	03/20/20
30,200	Pinellas	68	Male	Yes	BELIZE; HONDURAS; MEXICO	Yes	FL resident	03/20/20
30,201	Pinellas	29	Male	Yes	NY	Yes	FL resident	03/20/20
30,202	Pinellas	58	Male	Yes	ISRAEL	Yes	FL resident	03/20/20
30,203	Pinellas	62	Male	No		Yes	FL resident	03/21/20
30,204	Pinellas	67	Male	Yes	FL; VA; WA	No	FL resident	03/21/20
30,205	Pinellas	60	Male	No		No	FL resident	03/21/20
30,206	Pinellas	72	Male	No		No	FL resident	03/21/20
30,207	Pinellas	29	Female	Yes	SPAIN	Yes	FL resident	03/21/20
30,208	Pinellas	67	Male	No		No	FL resident	03/21/20
30,209	Pinellas	53	Male	Yes	GA	No	FL resident	03/22/20
30,210	Pinellas	70	Male	Yes	ISRAEL	Yes	FL resident	03/22/20
30,211	Pinellas	52	Male	Yes	ISRAEL	Yes	FL resident	03/22/20
30,212	Pinellas	53	Female	Yes	MA	No	FL resident	03/22/20
30,213	Pinellas	26	Male	Yes	BAHAMAS; FL	No	FL resident	03/22/20
30,214	Pinellas	66	Female	Yes	FL; NV	No	FL resident	03/22/20
30,215	Pinellas	75	Male	Yes	ISRAEL; OH	Yes	FL resident	03/22/20
30,216	Pinellas	71	Female	Yes	ISRAEL; OH	Yes	FL resident	03/22/20
30,217	Pinellas	37	Male	No		No	FL resident	03/22/20
30,218	Pinellas	69	Female	No		Yes	FL resident	03/23/20
30,219	Pinellas	69	Female	Yes	MEXICO	No	FL resident	03/23/20
30,220	Pinellas	83	Female	No		Yes	FL resident	03/23/20
30,221	Pinellas	58	Male	No		No	FL resident	03/23/20
30,222	Pinellas	42	Male	Yes	BAHAMAS; CARIBBEAN; ST. KITTS AND NEVIS	No	FL resident	03/24/20
30,223	Pinellas	51	Female	Yes	FL; NJ	Yes	FL resident	03/24/20
30,224	Pinellas	82	Male	No		No	FL resident	03/24/20
30,225	Pinellas	65	Male	Yes	FL; INDIA	Yes	FL resident	03/24/20
30,226	Pinellas	61	Male	No		Yes	FL resident	03/25/20
30,227	Pinellas	71	Male	No		No	FL resident	03/25/20
30,228	Pinellas	52	Female	Yes	FL; MI; NC	No	FL resident	03/25/20
30,229	Pinellas	65	Male	Yes	NY	No	FL resident	03/25/20
30,230	Pinellas	50	Male	No		No	FL resident	03/25/20
30,231	Pinellas	67	Male	No		Yes	FL resident	03/25/20
30,232	Pinellas	63	Female	Yes	FL; JAPAN	No	FL resident	03/25/20
30,233	Pinellas	32	Male	Yes	FL; ST. MAARTEN	No	FL resident	03/25/20
30,234	Pinellas	53	Male	No		Yes	FL resident	03/26/20
30,235	Pinellas	54	Male	Yes	NJ	No	FL resident	03/26/20
30,236	Pinellas	64	Male	No		Yes	FL resident	03/26/20
30,237	Pinellas	64	Female	No		Yes	FL resident	03/26/20
30,238	Pinellas	35	Female	No		Yes	FL resident	03/26/20
30,239	Pinellas	55	Female	No		No	FL resident	03/26/20
30,240	Pinellas	49	Male	Yes	IRELAND	No	FL resident	03/26/20
30,241	Pinellas	70	Male	Yes	NJ	No	FL resident	03/26/20
30,242	Pinellas	28	Female	No		No	FL resident	03/26/20
30,243	Pinellas	82	Male	Yes	FL; OH	Yes	FL resident	03/26/20
30,244	Pinellas	78	Female	Yes	DC; FL	Yes	FL resident	03/26/20
30,245	Pinellas	71	Male	No		Yes	FL resident	03/26/20
30,246	Pinellas	76	Female	No		Yes	FL resident	03/26/20
30,247	Pinellas	42	Male	No		Yes	FL resident	03/26/20
30,248	Pinellas	61	Male	No		No	FL resident	03/27/20
30,249	Pinellas	77	Male	Yes	COLOMBIA	No	FL resident	03/27/20

# Coronavirus: line list of cases

Data verified as of Apr 30, 2020 at 10 AM

Data in this report are provisional and subject to change.

Case	County	Age	Gender	Travel related	Travel detail	Contact with a confirmed case	Jurisdiction	Date case counted
30,250	Pinellas	75	Male	Yes	NY	No	FL resident	03/27/20
30,251	Pinellas	43	Male	Yes	IL	Yes	FL resident	03/27/20
30,252	Pinellas	18	Male	Yes	UNITED KINGDOM	No	FL resident	03/27/20
30,253	Pinellas	69	Male	No		Yes	FL resident	03/27/20
30,254	Pinellas	82	Female	No		No	FL resident	03/27/20
30,255	Pinellas	70	Male	Yes	FL; PERU	Yes	FL resident	03/27/20
30,256	Pinellas	47	Male	No		Yes	FL resident	03/27/20
30,257	Pinellas	39	Female	Yes	NY	Yes	FL resident	03/27/20
30,258	Pinellas	55	Female	No		No	FL resident	03/27/20
30,259	Pinellas	31	Female	No		No	FL resident	03/27/20
30,260	Pinellas	66	Male	No		No	FL resident	03/28/20
30,261	Pinellas	75	Female	Yes	DOMINICAN REPUBLIC; FL; TURKS AND CAICOS	No	FL resident	03/28/20
30,262	Pinellas	64	Male	No		No	FL resident	03/28/20
30,263	Pinellas	39	Male	Yes	LA	No	FL resident	03/28/20
30,264	Pinellas	48	Male	Yes	NY	No	FL resident	03/28/20
30,265	Pinellas	68	Female	No		No	FL resident	03/28/20
30,266	Pinellas	29	Female	Yes	IL	Yes	FL resident	03/28/20
30,267	Pinellas	23	Female	No		Yes	FL resident	03/28/20
30,268	Pinellas	70	Male	No		Unknown	FL resident	03/28/20
30,269	Pinellas	79	Female	No		No	FL resident	03/28/20
30,270	Pinellas	32	Female	Yes	COLOMBIA; FL	No	FL resident	03/28/20
30,271	Pinellas	41	Male	No		No	FL resident	03/28/20
30,272	Pinellas	53	Female	Yes	NY	Yes	FL resident	03/28/20
30,273	Pinellas	15	Female	No		Yes	FL resident	03/28/20
30,274	Pinellas	37	Female	Yes	FL; UT	No	FL resident	03/28/20
30,275	Pinellas	82	Female	Yes	NY	No	FL resident	03/28/20
30,276	Pinellas	63	Female	Yes	CA	Yes	FL resident	03/28/20
30,277	Pinellas	58	Male	No		No	FL resident	03/28/20
30,278	Pinellas	56	Female	No		Yes	FL resident	03/29/20
30,279	Pinellas	25	Female	No		No	FL resident	03/29/20
30,280	Pinellas	61	Male	No		No	FL resident	03/29/20
30,281	Pinellas	71	Male	Yes	CO	No	FL resident	03/29/20
30,282	Pinellas	27	Male	No		No	FL resident	03/29/20
30,283	Pinellas	59	Male	No		No	FL resident	03/29/20
30,284	Pinellas	56	Female	No		Yes	FL resident	03/30/20
30,285	Pinellas	52	Male	Yes	COSTA RICA	Unknown	FL resident	03/30/20
30,286	Pinellas	73	Female	Yes	CA; LA	No	FL resident	03/30/20
30,287	Pinellas	67	Female	Yes	PERU	Yes	FL resident	03/30/20
30,288	Pinellas	53	Male	Yes	AUSTRALIA	No	FL resident	03/30/20
30,289	Pinellas	50	Female	Yes	IL; NY; OH	No	FL resident	03/30/20
30,290	Pinellas	33	Female	No		No	FL resident	03/30/20
30,291	Pinellas	32	Female	Yes	NY	No	FL resident	03/30/20
30,292	Pinellas	36	Female	Yes	UNITED KINGDOM	Yes	FL resident	03/30/20
30,293	Pinellas	40	Female	No		Yes	FL resident	03/30/20
30,294	Pinellas	70	Female	Yes	MEXICO	No	FL resident	03/30/20
30,295	Pinellas	30	Female	No		Yes	FL resident	03/30/20
30,296	Pinellas	50	Male	Yes	FRANCE; UNITED KINGDOM	No	FL resident	03/30/20
30,297	Pinellas	46	Male	Yes	NC; NY	No	FL resident	03/30/20
30,298	Pinellas	36	Male	No		No	FL resident	03/30/20
30,299	Pinellas	38	Female	No		No	FL resident	03/31/20
30,300	Pinellas	75	Male	No		No	FL resident	03/31/20
30,301	Pinellas	61	Male	No		No	FL resident	03/31/20
30,302	Pinellas	40	Male	No		No	FL resident	03/31/20
30,303	Pinellas	39	Male	Yes	CA; FL	No	FL resident	03/31/20
30,304	Pinellas	29	Female	Yes	GA	No	FL resident	03/31/20
30,305	Pinellas	65	Female	No		No	FL resident	03/31/20
30,306	Pinellas	46	Female	No		Yes	FL resident	03/31/20
30,307	Pinellas	52	Male	No		Yes	FL resident	03/31/20
30,308	Pinellas	33	Female	No		Yes	FL resident	03/31/20
30,309	Pinellas	59	Female	No		Yes	FL resident	03/31/20
30,310	Pinellas	62	Female	Yes	NY	No	FL resident	03/31/20



# Coronavirus: line list of cases

Data verified as of Apr 30, 2020 at 10 AM

Data in this report are provisional and subject to change.

Case	County	Age	Gender	Travel related	Travel detail	Contact with a confirmed case	Jurisdiction	Date case counted
30,311	Pinellas	48	Male	No		No	FL resident	03/31/20
30,312	Pinellas	28	Male	No		No	FL resident	03/31/20
30,313	Pinellas	29	Male	No		Yes	FL resident	03/31/20
30,314	Pinellas	60	Female	No		No	FL resident	03/31/20
30,315	Pinellas	23	Female	No		Yes	FL resident	03/31/20
30,316	Pinellas	63	Male	No		Yes	FL resident	03/31/20
30,317	Pinellas	76	Male	Yes	FRANCE	Yes	FL resident	03/31/20
30,318	Pinellas	62	Female	Yes	FRANCE	No	FL resident	03/31/20
30,319	Pinellas	32	Female	No		Yes	FL resident	03/31/20
30,320	Pinellas	23	Female	No		No	FL resident	03/31/20
30,321	Pinellas	74	Female	Yes	FRANCE	Yes	FL resident	03/31/20
30,322	Pinellas	46	Female	No		No	FL resident	03/31/20
30,323	Pinellas	61	Female	Yes	CA; FL; NV	Unknown	FL resident	03/31/20
30,324	Pinellas	39	Female	No		No	FL resident	03/31/20
30,325	Pinellas	48	Female	No		No	FL resident	03/31/20
30,326	Pinellas	60	Male	Yes	INDONESIA; NJ; THAILAND; UNITED KINGDOM	No	FL resident	03/31/20
30,327	Pinellas	69	Female	No		No	FL resident	03/31/20
30,328	Pinellas	72	Female	No		Yes	FL resident	03/31/20
30,329	Pinellas	66	Female	Yes	FL; PUERTO RICO	Yes	FL resident	03/31/20
30,330	Pinellas	19	Male	No		No	FL resident	03/31/20
30,331	Pinellas	45	Female	No		Unknown	FL resident	04/01/20
30,332	Pinellas	33	Female	No		No	FL resident	04/01/20
30,333	Pinellas	48	Male	Yes	CO; FL	No	FL resident	04/01/20
30,334	Pinellas	57	Female	Yes	GA; LA; MN; TX; U.S. VIRGIN ISLANDS	No	FL resident	04/01/20
30,335	Pinellas	30	Male	No		Yes	FL resident	04/01/20
30,336	Pinellas	60	Male	Yes	EGYPT	Yes	FL resident	04/01/20
30,337	Pinellas	57	Female	Yes	NY	No	FL resident	04/01/20
30,338	Pinellas	59	Male	Yes	NJ; SPAIN	Yes	FL resident	04/01/20
30,339	Pinellas	46	Male	Yes	CA	No	FL resident	04/01/20
30,340	Pinellas	19	Female	No		No	FL resident	04/01/20
30,341	Pinellas	28	Female	Yes	UNITED KINGDOM	Unknown	FL resident	04/01/20
30,342	Pinellas	77	Female	Yes	AUSTRALIA; CA; FL	Yes	FL resident	04/01/20
30,343	Pinellas	40	Male	No		No	FL resident	04/01/20
30,344	Pinellas	56	Female	Yes	NY	No	FL resident	04/01/20
30,345	Pinellas	50	Male	Yes	NY	No	FL resident	04/01/20
30,346	Pinellas	21	Female	No		Unknown	FL resident	04/01/20
30,347	Pinellas	72	Female	No		No	FL resident	04/01/20
30,348	Pinellas	62	Male	Yes	ISRAEL	Yes	FL resident	04/01/20
30,349	Pinellas	44	Male	No		No	FL resident	04/01/20
30,350	Pinellas	65	Female	No		No	FL resident	04/01/20
30,351	Pinellas	32	Female	No		Yes	FL resident	04/01/20
30,352	Pinellas	53	Female	No		Yes	FL resident	04/01/20
30,353	Pinellas	27	Female	No		No	FL resident	04/01/20
30,354	Pinellas	34	Male	No		No	FL resident	04/01/20
30,355	Pinellas	43	Female	No		No	FL resident	04/01/20
30,356	Pinellas	52	Male	No		No	FL resident	04/01/20
30,357	Pinellas	56	Male	No		No	FL resident	04/01/20
30,358	Pinellas	52	Male	Yes	CO	Yes	FL resident	04/01/20
30,359	Pinellas	51	Male	No		No	FL resident	04/01/20
30,360	Pinellas	57	Female	No		Yes	FL resident	04/01/20
30,361	Pinellas	22	Male	Yes	FL; GA	Yes	FL resident	04/01/20
30,362	Pinellas	17	Female	Yes	UNITED KINGDOM	Yes	FL resident	04/01/20
30,363	Pinellas	41	Male	No		No	FL resident	04/01/20
30,364	Pinellas	53	Female	No		No	FL resident	04/01/20
30,365	Pinellas	85	Male	No		Yes	FL resident	04/01/20
30,366	Pinellas	29	Female	No		Yes	FL resident	04/01/20
30,367	Pinellas	71	Male	Yes	ASIA; KOREA	Yes	FL resident	04/01/20
30,368	Pinellas	56	Male	No		Yes	FL resident	04/01/20
30,369	Pinellas	31	Female	No		No	FL resident	04/01/20
30,370	Pinellas	46	Male	No		No	FL resident	04/01/20



# Coronavirus: line list of cases

Data verified as of Apr 30, 2020 at 10 AM

Data in this report are provisional and subject to change.

Case	County	Age	Gender	Travel related	Travel detail	Contact with a confirmed case	Jurisdiction	Date case counted
30,371	Pinellas	57	Female	No		No	FL resident	04/01/20
30,372	Pinellas	28	Female	No		Unknown	FL resident	04/01/20
30,373	Pinellas	31	Male	No		No	FL resident	04/01/20
30,374	Pinellas	30	Male	Yes	MA	Yes	FL resident	04/01/20
30,375	Pinellas	49	Female	Yes	CANADA; FL; FINLAND; GERMANY; GREECE; SPAIN	No	FL resident	04/01/20
30,376	Pinellas	54	Male	No		No	FL resident	04/01/20
30,377	Pinellas	19	Female	Yes	BAHAMAS; FL	No	FL resident	04/01/20
30,378	Pinellas	39	Female	No		No	FL resident	04/01/20
30,379	Pinellas	60	Female	Yes	INDONESIA; MALDIVES	Yes	FL resident	04/01/20
30,380	Pinellas	67	Male	No		No	FL resident	04/01/20
30,381	Pinellas	10	Male	Yes	FL; NC	Yes	FL resident	04/01/20
30,382	Pinellas	23	Female	Yes	FL; NY	Yes	FL resident	04/01/20
30,383	Pinellas	43	Female	No		Yes	FL resident	04/01/20
30,384	Pinellas	42	Male	No		No	FL resident	04/01/20
30,385	Pinellas	49	Female	Yes	MI	Yes	FL resident	04/01/20
30,386	Pinellas	76	Male	No		No	FL resident	04/01/20
30,387	Pinellas	30	Female	No		No	FL resident	04/01/20
30,388	Pinellas	71	Male	No		No	FL resident	04/01/20
30,389	Pinellas	65	Male	No		Yes	FL resident	04/01/20
30,390	Pinellas	41	Male	No		Unknown	FL resident	04/01/20
30,391	Pinellas	59	Male	Yes	EGYPT	Yes	FL resident	04/02/20
30,392	Pinellas	41	Male	Yes	CO	No	FL resident	04/02/20
30,393	Pinellas	70	Male	No		No	FL resident	04/02/20
30,394	Pinellas	29	Female	Yes	CA; FL	No	FL resident	04/02/20
30,395	Pinellas	33	Female	No		Yes	FL resident	04/02/20
30,396	Pinellas	35	Male	No		Yes	FL resident	04/02/20
30,397	Pinellas	95	Male	No		Yes	FL resident	04/02/20
30,398	Pinellas	55	Male	No		Unknown	FL resident	04/02/20
30,399	Pinellas	48	Female	No		Yes	FL resident	04/02/20
30,400	Pinellas	40	Female	No		Yes	FL resident	04/02/20
30,401	Pinellas	26	Female	No		No	FL resident	04/02/20
30,402	Pinellas	45	Male	No		Unknown	FL resident	04/02/20
30,403	Pinellas	52	Female	Yes	BAHAMAS; ECUADOR; FL	Yes	FL resident	04/02/20
30,404	Pinellas	58	Female	Yes	GREECE; UNITED ARAB EMIRATES	Yes	FL resident	04/02/20
30,405	Pinellas	60	Female	No		Yes	FL resident	04/02/20
30,406	Pinellas	50	Male	No		No	FL resident	04/02/20
30,407	Pinellas	57	Male	Yes	ISRAEL	No	FL resident	04/02/20
30,408	Pinellas	47	Male	No		Yes	FL resident	04/02/20
30,409	Pinellas	55	Male	Yes	NY	Yes	FL resident	04/02/20
30,410	Pinellas	44	Male	No		Yes	FL resident	04/02/20
30,411	Pinellas	45	Female	No		No	FL resident	04/02/20
30,412	Pinellas	48	Female	No		No	FL resident	04/02/20
30,413	Pinellas	53	Male	No		Yes	FL resident	04/02/20
30,414	Pinellas	62	Male	Yes	FL; UT	No	FL resident	04/02/20
30,415	Pinellas	50	Male	No		No	FL resident	04/02/20
30,416	Pinellas	53	Female	No		Unknown	FL resident	04/02/20
30,417	Pinellas	66	Female	Yes	MEXICO	No	FL resident	04/02/20
30,418	Pinellas	78	Female	Yes	ECUADOR	No	FL resident	04/02/20
30,419	Pinellas	47	Female	Yes	MI; NY	Yes	FL resident	04/02/20
30,420	Pinellas	51	Male	No		No	FL resident	04/02/20
30,421	Pinellas	79	Male	Yes	FL; NJ	Unknown	FL resident	04/02/20
30,422	Pinellas	26	Female	No		Unknown	FL resident	04/02/20
30,423	Pinellas	29	Female	Yes	NY	Yes	FL resident	04/02/20
30,424	Pinellas	71	Female	No		Yes	FL resident	04/02/20
30,425	Pinellas	28	Male	No		Yes	FL resident	04/02/20
30,426	Pinellas	60	Male	Yes	NY	Yes	FL resident	04/02/20
30,427	Pinellas	54	Male	No		No	FL resident	04/02/20
30,428	Pinellas	30	Male	Yes	FRANCE	No	FL resident	04/03/20
30,429	Pinellas	30	Male	Yes	NY	No	FL resident	04/03/20
30,430	Pinellas	26	Male	No		Unknown	FL resident	04/03/20

# Coronavirus: line list of cases

Data verified as of Apr 30, 2020 at 10 AM

Data in this report are provisional and subject to change.

Case	County	Age	Gender	Travel related	Travel detail	Contact with a confirmed case	Jurisdiction	Date case counted
30,431	Pinellas	50	Female	Yes	CO; FL	Yes	FL resident	04/03/20
30,432	Pinellas	57	Female	Yes	CO	Yes	FL resident	04/03/20
30,433	Pinellas	55	Male	Yes	CO	Yes	FL resident	04/03/20
30,434	Pinellas	33	Male	No		No	FL resident	04/03/20
30,435	Pinellas	32	Male	No		No	FL resident	04/03/20
30,436	Pinellas	50	Male	No		Yes	FL resident	04/03/20
30,437	Pinellas	62	Male	Yes	MD; NJ; NY; PA	No	FL resident	04/03/20
30,438	Pinellas	70	Male	No		Yes	FL resident	04/03/20
30,439	Pinellas	58	Male	No		Yes	FL resident	04/03/20
30,440	Pinellas	28	Female	No		No	FL resident	04/03/20
30,441	Pinellas	36	Female	No		No	FL resident	04/03/20
30,442	Pinellas	21	Female	Yes	FL; NY	Yes	FL resident	04/03/20
30,443	Pinellas	49	Male	Yes	NY	Yes	FL resident	04/03/20
30,444	Pinellas	67	Female	Yes	AUSTRALIA	No	FL resident	04/03/20
30,445	Pinellas	56	Female	Yes	WI	Yes	FL resident	04/03/20
30,446	Pinellas	60	Female	Yes	UNITED KINGDOM	No	FL resident	04/03/20
30,447	Pinellas	58	Female	Yes	MA; NJ	No	FL resident	04/03/20
30,448	Pinellas	48	Female	No		No	FL resident	04/03/20
30,449	Pinellas	66	Female	Yes	AUSTRALIA; FL; TX	No	FL resident	04/03/20
30,450	Pinellas	73	Female	No		Yes	FL resident	04/03/20
30,451	Pinellas	65	Male	Yes	CO	No	FL resident	04/03/20
30,452	Pinellas	64	Male	No		Yes	FL resident	04/03/20
30,453	Pinellas	46	Male	No		No	FL resident	04/03/20
30,454	Pinellas	36	Male	Yes	FL; NJ	Yes	FL resident	04/03/20
30,455	Pinellas	61	Female	No		Yes	FL resident	04/03/20
30,456	Pinellas	13	Female	Yes	FL; NJ	Yes	FL resident	04/03/20
30,457	Pinellas	6	Male	Yes	FL; NJ	Yes	FL resident	04/03/20
30,458	Pinellas	22	Female	Yes	FL; NY	No	FL resident	04/03/20
30,459	Pinellas	51	Male	No		No	FL resident	04/03/20
30,460	Pinellas	61	Female	No		Yes	FL resident	04/03/20
30,461	Pinellas	57	Female	Yes	BAHAMAS; ECUADOR; FL	Yes	FL resident	04/03/20
30,462	Pinellas	37	Male	Yes	VA	No	FL resident	04/03/20
30,463	Pinellas	70	Male	No		Yes	FL resident	04/03/20
30,464	Pinellas	62	Female	Yes	FL; HI	Unknown	FL resident	04/03/20
30,465	Pinellas	32	Female	No		Yes	FL resident	04/03/20
30,466	Pinellas	33	Male	No		Yes	FL resident	04/03/20
30,467	Pinellas	32	Male	No		Yes	FL resident	04/03/20
30,468	Pinellas	45	Female	No		No	FL resident	04/03/20
30,469	Pinellas	42	Female	Yes	PUERTO RICO	Yes	FL resident	04/04/20
30,470	Pinellas	56	Male	No		Yes	FL resident	04/04/20
30,471	Pinellas	68	Female	No		No	FL resident	04/04/20
30,472	Pinellas	67	Male	No		No	FL resident	04/04/20
30,473	Pinellas	40	Male	Yes	FL; TN	Yes	FL resident	04/04/20
30,474	Pinellas	32	Male	No		Yes	FL resident	04/04/20
30,475	Pinellas	66	Male	Yes	FL; NY	Yes	FL resident	04/04/20
30,476	Pinellas	57	Male	No		Yes	FL resident	04/04/20
30,477	Pinellas	27	Female	No		No	FL resident	04/04/20
30,478	Pinellas	61	Male	No		No	FL resident	04/04/20
30,479	Pinellas	35	Male	No		No	FL resident	04/04/20
30,480	Pinellas	50	Female	No		Yes	FL resident	04/04/20
30,481	Pinellas	33	Male	No		No	FL resident	04/04/20
30,482	Pinellas	31	Female	No		Yes	FL resident	04/04/20
30,483	Pinellas	56	Male	No		No	FL resident	04/04/20
30,484	Pinellas	33	Female	No		No	FL resident	04/05/20
30,485	Pinellas	44	Female	No		Yes	FL resident	04/05/20
30,486	Pinellas	44	Male	No		Unknown	FL resident	04/05/20
30,487	Pinellas	37	Female	No		Yes	FL resident	04/05/20
30,488	Pinellas	53	Female	Yes	FL; Turks and Caicos	Yes	FL resident	04/05/20
30,489	Pinellas	22	Male	No		No	FL resident	04/05/20
30,490	Pinellas	54	Male	No		Unknown	FL resident	04/05/20
30,491	Pinellas	19	Female	Yes	FL; SPAIN	Yes	FL resident	04/05/20
30,492	Pinellas	53	Female	Yes	LA	No	FL resident	04/05/20

# Coronavirus: line list of cases

Data verified as of Apr 30, 2020 at 10 AM

Data in this report are provisional and subject to change.

Case	County	Age	Gender	Travel related	Travel detail	Contact with a confirmed case	Jurisdiction	Date case counted
30,493	Pinellas	65	Female	No		No	FL resident	04/05/20
30,494	Pinellas	54	Male	Yes	LA	Yes	FL resident	04/05/20
30,495	Pinellas	23	Female	Yes	UNITED KINGDOM	No	FL resident	04/05/20
30,496	Pinellas	66	Female	Yes	FL; PA	Yes	FL resident	04/05/20
30,497	Pinellas	57	Female	No		Yes	FL resident	04/05/20
30,498	Pinellas	53	Female	No		No	FL resident	04/05/20
30,499	Pinellas	72	Male	No		No	FL resident	04/05/20
30,500	Pinellas	74	Male	No		No	FL resident	04/05/20
30,501	Pinellas	57	Male	No		No	FL resident	04/06/20
30,502	Pinellas	31	Female	No		No	FL resident	04/06/20
30,503	Pinellas	48	Male	No		No	FL resident	04/06/20
30,504	Pinellas	59	Male	No		Yes	FL resident	04/06/20
30,505	Pinellas	52	Male	Yes	COSTA RICA; FL	Yes	FL resident	04/06/20
30,506	Pinellas	42	Female	No		No	FL resident	04/06/20
30,507	Pinellas	32	Male	Yes	CT	No	FL resident	04/06/20
30,508	Pinellas	42	Male	No		Yes	FL resident	04/06/20
30,509	Pinellas	55	Female	No		Yes	FL resident	04/06/20
30,510	Pinellas	50	Female	No		No	FL resident	04/06/20
30,511	Pinellas	31	Female	No		Yes	FL resident	04/06/20
30,512	Pinellas	70	Male	Yes	BOSNIA AND HERZEGOVINA	Yes	FL resident	04/06/20
30,513	Pinellas	74	Female	Yes	MI	Yes	FL resident	04/06/20
30,514	Pinellas	88	Male	No		No	FL resident	04/06/20
30,515	Pinellas	66	Male	No		Yes	FL resident	04/06/20
30,516	Pinellas	39	Female	No		No	FL resident	04/07/20
30,517	Pinellas	61	Female	No		Yes	FL resident	04/07/20
30,518	Pinellas	28	Male	No		Yes	FL resident	04/07/20
30,519	Pinellas	81	Male	No		No	FL resident	04/07/20
30,520	Pinellas	23	Female	No		No	FL resident	04/07/20
30,521	Pinellas	47	Female	No		No	FL resident	04/07/20
30,522	Pinellas	34	Female	No		No	FL resident	04/07/20
30,523	Pinellas	20	Female	Yes	CO	Yes	FL resident	04/07/20
30,524	Pinellas	46	Male	No		Yes	FL resident	04/07/20
30,525	Pinellas	36	Female	Yes	GA	Yes	FL resident	04/07/20
30,526	Pinellas	64	Male	No		No	FL resident	04/07/20
30,527	Pinellas	86	Male	No		No	FL resident	04/07/20
30,528	Pinellas	46	Male	No		Yes	FL resident	04/07/20
30,529	Pinellas	67	Female	No		No	FL resident	04/07/20
30,530	Pinellas	67	Male	No		Yes	FL resident	04/07/20
30,531	Pinellas	36	Male	No		Yes	FL resident	04/07/20
30,532	Pinellas	84	Female	No		No	FL resident	04/07/20
30,533	Pinellas	29	Female	No		Unknown	FL resident	04/08/20
30,534	Pinellas	60	Female	No		No	FL resident	04/08/20
30,535	Pinellas	61	Female	No		Yes	FL resident	04/08/20
30,536	Pinellas	58	Male	No		Yes	FL resident	04/08/20
30,537	Pinellas	48	Female	No		Yes	FL resident	04/08/20
30,538	Pinellas	58	Male	No		No	FL resident	04/08/20
30,539	Pinellas	45	Male	No		No	FL resident	04/08/20
30,540	Pinellas	55	Female	Yes	ECUADOR; FL	Unknown	FL resident	04/08/20
30,541	Pinellas	54	Male	No		Yes	FL resident	04/08/20
30,542	Pinellas	61	Male	No		Yes	FL resident	04/08/20
30,543	Pinellas	67	Male	No		No	FL resident	04/08/20
30,544	Pinellas	50	Female	No		Yes	FL resident	04/08/20
30,545	Pinellas	60	Male	No		No	FL resident	04/08/20
30,546	Pinellas	71	Male	No		No	FL resident	04/08/20
30,547	Pinellas	26	Female	No		No	FL resident	04/08/20
30,548	Pinellas	63	Female	No		Yes	FL resident	04/08/20
30,549	Pinellas	40	Male	No		No	FL resident	04/08/20
30,550	Pinellas	30	Female	No		Yes	FL resident	04/09/20
30,551	Pinellas	1	Male	No		Yes	FL resident	04/09/20
30,552	Pinellas	35	Female	No		No	FL resident	04/09/20
30,553	Pinellas	39	Female	No		Yes	FL resident	04/09/20
30,554	Pinellas	55	Male	No		No	FL resident	04/09/20



# Coronavirus: line list of cases

Data verified as of Apr 30, 2020 at 10 AM

Data in this report are provisional and subject to change.

Case	County	Age	Gender	Travel related	Travel detail	Contact with a confirmed case	Jurisdiction	Date case counted
30,555	Pinellas	32	Female	No		No	FL resident	04/09/20
30,556	Pinellas	74	Male	No		No	FL resident	04/09/20
30,557	Pinellas	55	Male	No		Yes	FL resident	04/09/20
30,558	Pinellas	80	Male	Yes	NY	Unknown	FL resident	04/09/20
30,559	Pinellas	69	Male	No		Yes	FL resident	04/09/20
30,560	Pinellas	68	Male	No		Yes	FL resident	04/09/20
30,561	Pinellas	51	Male	No		Yes	FL resident	04/09/20
30,562	Pinellas	28	Male	No		Yes	FL resident	04/09/20
30,563	Pinellas	66	Female	No		No	FL resident	04/09/20
30,564	Pinellas	79	Male	No		No	FL resident	04/09/20
30,565	Pinellas	47	Female	No		Yes	FL resident	04/09/20
30,566	Pinellas	21	Male	No		Yes	FL resident	04/09/20
30,567	Pinellas	66	Female	Yes	FL; NJ	No	FL resident	04/09/20
30,568	Pinellas	82	Male	No		Yes	FL resident	04/10/20
30,569	Pinellas	19	Female	No		Yes	FL resident	04/10/20
30,570	Pinellas	53	Female	No		Yes	FL resident	04/10/20
30,571	Pinellas	88	Female	No		Yes	FL resident	04/10/20
30,572	Pinellas	90	Male	No		Yes	FL resident	04/10/20
30,573	Pinellas	94	Female	No		Yes	FL resident	04/10/20
30,574	Pinellas	23	Female	No		No	FL resident	04/10/20
30,575	Pinellas	50	Male	No		Yes	FL resident	04/10/20
30,576	Pinellas	84	Female	No		No	FL resident	04/10/20
30,577	Pinellas	64	Female	No		Yes	FL resident	04/10/20
30,578	Pinellas	45	Female	Yes	COSTA RICA; FL	Yes	FL resident	04/10/20
30,579	Pinellas	21	Female	Yes	COSTA RICA; FL	Yes	FL resident	04/10/20
30,580	Pinellas	70	Female	No		No	FL resident	04/10/20
30,581	Pinellas	50	Male	No		No	FL resident	04/10/20
30,582	Pinellas	9	Male	Yes	COSTA RICA; FL	Yes	FL resident	04/10/20
30,583	Pinellas	27	Female	No		Yes	FL resident	04/11/20
30,584	Pinellas	20	Female	No		Yes	FL resident	04/11/20
30,585	Pinellas	59	Male	No		Yes	FL resident	04/11/20
30,586	Pinellas	50	Male	No		No	FL resident	04/11/20
30,587	Pinellas	20	Male	No		Yes	FL resident	04/11/20
30,588	Pinellas	65	Female	No		Yes	FL resident	04/11/20
30,589	Pinellas	45	Male	No		Yes	FL resident	04/11/20
30,590	Pinellas	98	Female	No		No	FL resident	04/11/20
30,591	Pinellas	88	Female	No		No	FL resident	04/11/20
30,592	Pinellas	34	Female	No		No	FL resident	04/11/20
30,593	Pinellas	43	Female	Yes	FL; NY	No	FL resident	04/12/20
30,594	Pinellas	22	Male	No		Yes	FL resident	04/12/20
30,595	Pinellas	28	Male	No		Yes	FL resident	04/12/20
30,596	Pinellas	35	Female	No		No	FL resident	04/12/20
30,597	Pinellas	80	Male	No		No	FL resident	04/12/20
30,598	Pinellas	91	Male	No		Yes	FL resident	04/12/20
30,599	Pinellas	72	Female	No		Yes	FL resident	04/12/20
30,600	Pinellas	80	Female	Yes	AUSTRALIA; FL; NEW ZEALAND	Yes	FL resident	04/12/20
30,601	Pinellas	45	Female	No		Yes	FL resident	04/12/20
30,602	Pinellas	56	Male	Yes	MO	Yes	FL resident	04/12/20
30,603	Pinellas	48	Female	No		No	FL resident	04/12/20
30,604	Pinellas	75	Male	No		Yes	FL resident	04/12/20
30,605	Pinellas	87	Male	No		Yes	FL resident	04/12/20
30,606	Pinellas	66	Male	No		No	FL resident	04/12/20
30,607	Pinellas	84	Female	No		No	FL resident	04/12/20
30,608	Pinellas	91	Female	No		No	FL resident	04/12/20
30,609	Pinellas	83	Male	No		No	FL resident	04/12/20
30,610	Pinellas	68	Male	No		No	FL resident	04/12/20
30,611	Pinellas	49	Male	No		No	FL resident	04/13/20
30,612	Pinellas	72	Female	No		Unknown	FL resident	04/13/20
30,613	Pinellas	49	Male	Yes	FL; LA	Yes	FL resident	04/13/20
30,614	Pinellas	84	Male	No		Yes	FL resident	04/13/20
30,615	Pinellas	22	Female	Yes	MA	No	FL resident	04/13/20
30,616	Pinellas	67	Female	No		Yes	FL resident	04/13/20



# Coronavirus: line list of cases

Data verified as of Apr 30, 2020 at 10 AM

Data in this report are provisional and subject to change.

Case	County	Age	Gender	Travel related	Travel detail	Contact with a confirmed case	Jurisdiction	Date case counted
30,617	Pinellas	94	Female	No		No	FL resident	04/13/20
30,618	Pinellas	16	Female	No		Yes	FL resident	04/13/20
30,619	Pinellas	46	Female	No		Yes	FL resident	04/13/20
30,620	Pinellas	46	Male	No		Unknown	FL resident	04/13/20
30,621	Pinellas	32	Female	No		No	FL resident	04/13/20
30,622	Pinellas	56	Male	No		No	FL resident	04/13/20
30,623	Pinellas	87	Female	No		Yes	FL resident	04/13/20
30,624	Pinellas	81	Female	No		Yes	FL resident	04/13/20
30,625	Pinellas	77	Female	No		No	FL resident	04/13/20
30,626	Pinellas	94	Female	No		Yes	FL resident	04/13/20
30,627	Pinellas	84	Male	No		No	FL resident	04/13/20
30,628	Pinellas	86	Male	No		No	FL resident	04/13/20
30,629	Pinellas	89	Female	No		No	FL resident	04/13/20
30,630	Pinellas	89	Female	No		No	FL resident	04/13/20
30,631	Pinellas	91	Female	No		No	FL resident	04/13/20
30,632	Pinellas	75	Female	No		No	FL resident	04/13/20
30,633	Pinellas	60	Female	No		Yes	FL resident	04/14/20
30,634	Pinellas	40	Male	No		Yes	FL resident	04/14/20
30,635	Pinellas	77	Female	No		No	FL resident	04/14/20
30,636	Pinellas	61	Male	No		Yes	FL resident	04/14/20
30,637	Pinellas	61	Female	No		Yes	FL resident	04/14/20
30,638	Pinellas	55	Female	Yes	FL; GA	Yes	FL resident	04/14/20
30,639	Pinellas	68	Male	No		No	FL resident	04/14/20
30,640	Pinellas	60	Male	Unknown		Unknown	FL resident	04/14/20
30,641	Pinellas	57	Female	No		Yes	FL resident	04/15/20
30,642	Pinellas	55	Male	No		No	FL resident	04/15/20
30,643	Pinellas	27	Female	Yes	FL; NY	No	FL resident	04/15/20
30,644	Pinellas	51	Male	No		Yes	FL resident	04/15/20
30,645	Pinellas	96	Female	No		Unknown	FL resident	04/15/20
30,646	Pinellas	89	Male	No		Yes	FL resident	04/15/20
30,647	Pinellas	65	Female	No		Yes	FL resident	04/15/20
30,648	Pinellas	38	Male	No		Yes	FL resident	04/15/20
30,649	Pinellas	49	Male	No		Unknown	FL resident	04/15/20
30,650	Pinellas	43	Male	No		Yes	FL resident	04/15/20
30,651	Pinellas	58	Female	No		Yes	FL resident	04/15/20
30,652	Pinellas	91	Male	No		No	FL resident	04/15/20
30,653	Pinellas	75	Female	No		Unknown	FL resident	04/15/20
30,654	Pinellas	81	Female	No		Yes	FL resident	04/15/20
30,655	Pinellas	92	Male	No		Yes	FL resident	04/15/20
30,656	Pinellas	73	Female	No		Yes	FL resident	04/15/20
30,657	Pinellas	39	Male	No		Yes	FL resident	04/15/20
30,658	Pinellas	71	Male	No		Yes	FL resident	04/15/20
30,659	Pinellas	86	Male	No		No	FL resident	04/15/20
30,660	Pinellas	34	Female	Unknown		Unknown	FL resident	04/16/20
30,661	Pinellas	29	Female	No		No	FL resident	04/16/20
30,662	Pinellas	70	Female	No		Yes	FL resident	04/16/20
30,663	Pinellas	81	Male	No		No	FL resident	04/16/20
30,664	Pinellas	79	Female	No		Yes	FL resident	04/16/20
30,665	Pinellas	49	Male	Yes	FL; MA	Yes	FL resident	04/16/20
30,666	Pinellas	52	Female	No		Yes	FL resident	04/16/20
30,667	Pinellas	51	Male	Yes	FL; LA	Yes	FL resident	04/16/20
30,668	Pinellas	85	Female	No		Yes	FL resident	04/16/20
30,669	Pinellas	27	Male	No		Yes	FL resident	04/16/20
30,670	Pinellas	33	Male	No		Yes	FL resident	04/16/20
30,671	Pinellas	76	Male	Yes	FL; MO	Unknown	FL resident	04/16/20
30,672	Pinellas	52	Female	No		No	FL resident	04/16/20
30,673	Pinellas	80	Female	No		Yes	FL resident	04/16/20
30,674	Pinellas	63	Female	No		Yes	FL resident	04/16/20
30,675	Pinellas	25	Female	No		Yes	FL resident	04/16/20
30,676	Pinellas	57	Female	No		Yes	FL resident	04/16/20
30,677	Pinellas	56	Male	No		Yes	FL resident	04/16/20
30,678	Pinellas	90	Male	No		Yes	FL resident	04/16/20

# Coronavirus: line list of cases

Data verified as of Apr 30, 2020 at 10 AM

Data in this report are provisional and subject to change.

Case	County	Age	Gender	Travel related	Travel detail	Contact with a confirmed case	Jurisdiction	Date case counted
30,679	Pinellas	87	Male	No		Yes	FL resident	04/16/20
30,680	Pinellas	94	Female	No		Yes	FL resident	04/16/20
30,681	Pinellas	78	Male	No		Unknown	FL resident	04/16/20
30,682	Pinellas	50	Male	No			FL resident	04/16/20
30,683	Pinellas	94	Female	No		No	FL resident	04/16/20
30,684	Pinellas	96	Female	No		No	FL resident	04/16/20
30,685	Pinellas	92	Female	No		No	FL resident	04/16/20
30,686	Pinellas	70	Female	No		No	FL resident	04/16/20
30,687	Pinellas	96	Female	No		No	FL resident	04/16/20
30,688	Pinellas	84	Male	No		No	FL resident	04/16/20
30,689	Pinellas	75	Male	No		No	FL resident	04/16/20
30,690	Pinellas	89	Female	No		No	FL resident	04/16/20
30,691	Pinellas	92	Female	No		No	FL resident	04/16/20
30,692	Pinellas	66	Male	No		No	FL resident	04/16/20
30,693	Pinellas	81	Female	No			FL resident	04/16/20
30,694	Pinellas	54	Female	No		Yes	FL resident	04/16/20
30,695	Pinellas	93	Female	No		Yes	FL resident	04/17/20
30,696	Pinellas	78	Female	No		No	FL resident	04/17/20
30,697	Pinellas	90	Female	No		Yes	FL resident	04/17/20
30,698	Pinellas	81	Female	No		Yes	FL resident	04/17/20
30,699	Pinellas	101	Female	No		Yes	FL resident	04/17/20
30,700	Pinellas	64	Male	Unknown		Yes	FL resident	04/17/20
30,701	Pinellas	64	Female	No		Yes	FL resident	04/17/20
30,702	Pinellas	50	Male	No		Yes	FL resident	04/17/20
30,703	Pinellas	55	Female	No		Yes	FL resident	04/17/20
30,704	Pinellas	88	Female	No		Unknown	FL resident	04/17/20
30,705	Pinellas	29	Female	No		Yes	FL resident	04/17/20
30,706	Pinellas	68	Male	No		Yes	FL resident	04/17/20
30,707	Pinellas	68	Female	No		Yes	FL resident	04/17/20
30,708	Pinellas	55	Male	Yes	FL; LA	Yes	FL resident	04/17/20
30,709	Pinellas	90	Female	No		Yes	FL resident	04/17/20
30,710	Pinellas	68	Female	No		Yes	FL resident	04/17/20
30,711	Pinellas	82	Female	No		Yes	FL resident	04/17/20
30,712	Pinellas	77	Male	No		Yes	FL resident	04/17/20
30,713	Pinellas	28	Female	No		Yes	FL resident	04/17/20
30,714	Pinellas	73	Female	No		Yes	FL resident	04/18/20
30,715	Pinellas	91	Female	No		Yes	FL resident	04/18/20
30,716	Pinellas	54	Female	No		No	FL resident	04/18/20
30,717	Pinellas	66	Male	No		Yes	FL resident	04/18/20
30,718	Pinellas	59	Female	No		Yes	FL resident	04/18/20
30,719	Pinellas	37	Male	Yes	FL; LA	Yes	FL resident	04/18/20
30,720	Pinellas	53	Female	No		Yes	FL resident	04/18/20
30,721	Pinellas	55	Male	No		Yes	FL resident	04/18/20
30,722	Pinellas	30	Female	No		Unknown	FL resident	04/18/20
30,723	Pinellas	57	Female	No		Yes	FL resident	04/18/20
30,724	Pinellas	64	Male	No		Yes	FL resident	04/18/20
30,725	Pinellas	42	Male	No		Yes	FL resident	04/18/20
30,726	Pinellas	95	Female	No		Yes	FL resident	04/18/20
30,727	Pinellas	45	Male	No		Yes	FL resident	04/18/20
30,728	Pinellas	23	Male	No		Yes	FL resident	04/18/20
30,729	Pinellas	30	Male	No		Unknown	FL resident	04/18/20
30,730	Pinellas	35	Male	No		Yes	FL resident	04/19/20
30,731	Pinellas	70	Male	No		Yes	FL resident	04/19/20
30,732	Pinellas	81	Male	No		Yes	FL resident	04/19/20
30,733	Pinellas	82	Male	No		No	FL resident	04/19/20
30,734	Pinellas	58	Female	No		Yes	FL resident	04/19/20
30,735	Pinellas	63	Male	No		No	FL resident	04/19/20
30,736	Pinellas	73	Male	No		No	FL resident	04/19/20
30,737	Pinellas	85	Male	No		Yes	FL resident	04/19/20
30,738	Pinellas	99	Female	No			FL resident	04/19/20
30,739	Pinellas	72	Female	No		No	FL resident	04/19/20
30,740	Pinellas	36	Female	No		Unknown	FL resident	04/19/20

# Coronavirus: line list of cases

Data verified as of Apr 30, 2020 at 10 AM

Data in this report are provisional and subject to change.

Case	County	Age	Gender	Travel related	Travel detail	Contact with a confirmed case	Jurisdiction	Date case counted
30,741	Pinellas	55	Female	No		Yes	FL resident	04/20/20
30,742	Pinellas	38	Female	No		Yes	FL resident	04/20/20
30,743	Pinellas	67	Female	No			FL resident	04/20/20
30,744	Pinellas	91	Male	No		Yes	FL resident	04/20/20
30,745	Pinellas	89	Male	No		Yes	FL resident	04/20/20
30,746	Pinellas	97	Female	No		Yes	FL resident	04/20/20
30,747	Pinellas	90	Female	No		Yes	FL resident	04/20/20
30,748	Pinellas	82	Female	No		Yes	FL resident	04/20/20
30,749	Pinellas	73	Male	No		Yes	FL resident	04/20/20
30,750	Pinellas	99	Male	No		Yes	FL resident	04/20/20
30,751	Pinellas	75	Female	No		Yes	FL resident	04/21/20
30,752	Pinellas	93	Female	No		Yes	FL resident	04/21/20
30,753	Pinellas	63	Female	No		Yes	FL resident	04/21/20
30,754	Pinellas	55	Female	No		Unknown	FL resident	04/21/20
30,755	Pinellas	62	Female	No		Unknown	FL resident	04/21/20
30,756	Pinellas	69	Female	No		No	FL resident	04/21/20
30,757	Pinellas	55	Female	No		Yes	FL resident	04/21/20
30,758	Pinellas	29	Female	No		No	FL resident	04/21/20
30,759	Pinellas	42	Female	No		Yes	FL resident	04/21/20
30,760	Pinellas	68	Female	No		Yes	FL resident	04/21/20
30,761	Pinellas	78	Female	No		Yes	FL resident	04/21/20
30,762	Pinellas	80	Female	No		Yes	FL resident	04/21/20
30,763	Pinellas	75	Female	No		Yes	FL resident	04/21/20
30,764	Pinellas	50	Female	No		Yes	FL resident	04/21/20
30,765	Pinellas	53	Male	No		No	FL resident	04/21/20
30,766	Pinellas	75	Female	No		Yes	FL resident	04/21/20
30,767	Pinellas	49	Female	Yes	FL; NJ	No	FL resident	04/21/20
30,768	Pinellas	44	Female	No		Yes	FL resident	04/21/20
30,769	Pinellas	87	Female	No		Yes	FL resident	04/21/20
30,770	Pinellas	24	Male	No		Yes	FL resident	04/21/20
30,771	Pinellas	58	Male	No		Yes	FL resident	04/21/20
30,772	Pinellas	27	Female	No		Yes	FL resident	04/21/20
30,773	Pinellas	52	Male	No		Unknown	FL resident	04/21/20
30,774	Pinellas	32	Male	No		Unknown	FL resident	04/21/20
30,775	Pinellas	21	Male	No		Yes	FL resident	04/21/20
30,776	Pinellas	41	Female	No		Unknown	FL resident	04/21/20
30,777	Pinellas	58	Female	No		Yes	FL resident	04/21/20
30,778	Pinellas	81	Female	No		No	FL resident	04/22/20
30,779	Pinellas	30	Female	No		Yes	FL resident	04/22/20
30,780	Pinellas	69	Female	No		No	FL resident	04/22/20
30,781	Pinellas	19	Female	No		Yes	FL resident	04/22/20
30,782	Pinellas	80	Male	No		Yes	FL resident	04/22/20
30,783	Pinellas	88	Female	No			FL resident	04/22/20
30,784	Pinellas	93	Male	No			FL resident	04/22/20
30,785	Pinellas	40	Male	Yes	FL; NJ	No	FL resident	04/22/20
30,786	Pinellas	47	Male	No		Yes	FL resident	04/22/20
30,787	Pinellas	41	Female	No		Yes	FL resident	04/22/20
30,788	Pinellas	85	Female	No		Yes	FL resident	04/23/20
30,789	Pinellas	46	Female	No		Yes	FL resident	04/23/20
30,790	Pinellas	44	Male	No		Yes	FL resident	04/23/20
30,791	Pinellas	67	Male	No		Yes	FL resident	04/23/20
30,792	Pinellas	62	Female	No		Yes	FL resident	04/23/20
30,793	Pinellas	30	Female	No		No	FL resident	04/23/20
30,794	Pinellas	88	Female	No		Yes	FL resident	04/23/20
30,795	Pinellas	93	Male	No			FL resident	04/23/20
30,796	Pinellas	62	Female	No		Yes	FL resident	04/23/20
30,797	Pinellas	95	Male	No		No	FL resident	04/23/20
30,798	Pinellas	91	Male	No			FL resident	04/23/20
30,799	Pinellas	42	Female	No		Yes	FL resident	04/23/20
30,800	Pinellas	25	Female	No		Yes	FL resident	04/23/20
30,801	Pinellas	35	Female	No		Yes	FL resident	04/23/20
30,802	Pinellas	82	Male	No			FL resident	04/23/20



# Coronavirus: line list of cases

Data verified as of Apr 30, 2020 at 10 AM

Data in this report are provisional and subject to change.

Case	County	Age	Gender	Travel related	Travel detail	Contact with a confirmed case	Jurisdiction	Date case counted
30,803	Pinellas	39	Female	No		Unknown	FL resident	04/23/20
30,804	Pinellas	94	Female	No		Yes	FL resident	04/24/20
30,805	Pinellas	97	Male	No		Yes	FL resident	04/24/20
30,806	Pinellas	97	Female	No		Yes	FL resident	04/24/20
30,807	Pinellas	85	Female	No		Yes	FL resident	04/24/20
30,808	Pinellas	78	Female	No		Yes	FL resident	04/24/20
30,809	Pinellas	85	Male	No		Yes	FL resident	04/24/20
30,810	Pinellas	86	Female	No		Yes	FL resident	04/24/20
30,811	Pinellas	36	Female	No		No	FL resident	04/24/20
30,812	Pinellas	40	Female	No		No	FL resident	04/24/20
30,813	Pinellas	80	Female	No			FL resident	04/24/20
30,814	Pinellas	54	Male	No		Yes	FL resident	04/24/20
30,815	Pinellas	98	Female	No			FL resident	04/24/20
30,816	Pinellas	23	Male	No		Yes	FL resident	04/24/20
30,817	Pinellas	81	Female	No		Yes	FL resident	04/24/20
30,818	Pinellas	47	Female	No		No	FL resident	04/25/20
30,819	Pinellas	68	Female	No		Yes	FL resident	04/25/20
30,820	Pinellas	81	Male	No		Yes	FL resident	04/25/20
30,821	Pinellas	91	Female	No		Yes	FL resident	04/25/20
30,822	Pinellas	79	Female	No		Yes	FL resident	04/25/20
30,823	Pinellas	44	Male	No		No	FL resident	04/25/20
30,824	Pinellas	6	Male	No		Yes	FL resident	04/25/20
30,825	Pinellas	21	Female	No		Yes	FL resident	04/25/20
30,826	Pinellas	63	Female	No		Yes	FL resident	04/25/20
30,827	Pinellas	37	Male	No		Yes	FL resident	04/25/20
30,828	Pinellas	87	Male	No		No	FL resident	04/25/20
30,829	Pinellas	54	Male	No		Yes	FL resident	04/26/20
30,830	Pinellas	46	Female	No		Yes	FL resident	04/26/20
30,831	Pinellas	21	Female	No		No	FL resident	04/26/20
30,832	Pinellas	76	Female	No		No	FL resident	04/26/20
30,833	Pinellas	75	Male	No		Yes	FL resident	04/26/20
30,834	Pinellas	21	Female	No		No	FL resident	04/26/20
30,835	Pinellas	95	Female	No		No	FL resident	04/26/20
30,836	Pinellas	86	Female	Unknown			FL resident	04/26/20
30,837	Pinellas	77	Male	No		Yes	FL resident	04/27/20
30,838	Pinellas	99	Male	No		Yes	FL resident	04/27/20
30,839	Pinellas	72	Male	No		No	FL resident	04/27/20
30,840	Pinellas	63	Female	No		No	FL resident	04/27/20
30,841	Pinellas	27	Female	No		No	FL resident	04/27/20
30,842	Pinellas	47	Female	No		No	FL resident	04/27/20
30,843	Pinellas	51	Male	Yes	CO	No	FL resident	04/27/20
30,844	Pinellas	45	Female	No		Yes	FL resident	04/27/20
30,845	Pinellas	56	Male	No		Unknown	FL resident	04/27/20
30,846	Pinellas	36	Male	No		Yes	FL resident	04/27/20
30,847	Pinellas	51	Female	No		Yes	FL resident	04/27/20
30,848	Pinellas	85	Female	No		Yes	FL resident	04/28/20
30,849	Pinellas	78	Female	No		No	FL resident	04/28/20
30,850	Pinellas	64	Female	No		No	FL resident	04/28/20
30,851	Pinellas	52	Female	Yes	FL; NJ	Yes	FL resident	04/28/20
30,852	Pinellas	87	Female	No		Yes	FL resident	04/28/20
30,853	Pinellas	91	Female	No		Yes	FL resident	04/28/20
30,854	Pinellas	65	Female	No		No	FL resident	04/28/20
30,855	Pinellas	91	Male	Unknown			FL resident	04/28/20
30,856	Pinellas	32	Female	No		Yes	FL resident	04/28/20
30,857	Pinellas	40	Female	No		Yes	FL resident	04/28/20
30,858	Pinellas	46	Female	No		Yes	FL resident	04/28/20
30,859	Pinellas	82	Male	No		No	FL resident	04/29/20
30,860	Pinellas	91	Female	No		Yes	FL resident	04/29/20
30,861	Pinellas	53	Female	No		Yes	FL resident	04/29/20
30,862	Pinellas	72	Female	Unknown		Yes	FL resident	04/29/20
30,863	Pinellas	23	Female	No		Yes	FL resident	04/29/20
30,864	Pinellas	66	Male	No		Unknown	FL resident	04/29/20



# Coronavirus: line list of cases

Data verified as of Apr 30, 2020 at 10 AM

Data in this report are provisional and subject to change.

Case	County	Age	Gender	Travel related	Travel detail	Contact with a confirmed case	Jurisdiction	Date case counted
30,865	Pinellas	60	Female	No		Yes	FL resident	04/29/20
30,866	Pinellas	27	Female	No		No	FL resident	04/29/20
30,867	Pinellas	51	Female	No			FL resident	04/29/20
30,868	Pinellas	44	Female	No			FL resident	04/29/20
30,869	Pinellas	61	Female	Unknown			FL resident	04/29/20
30,870	Pinellas	84	Male	No		No	FL resident	04/29/20
30,871	Pinellas	21	Female	Yes	SPAIN	No	Non-FL resident	03/18/20
30,872	Pinellas	59	Female	Yes	BAHAMAS; ECUADOR; FL	Yes	Non-FL resident	03/20/20
30,873	Pinellas	45	Male	Yes	NY	Unknown	Non-FL resident	03/21/20
30,874	Pinellas	28	Female	Yes	NY	Yes	Non-FL resident	03/22/20
30,875	Pinellas	62	Male	Yes	BAHAMAS; ECUADOR; FL	Yes	Non-FL resident	03/23/20
30,876	Pinellas	24	Male	Yes	NY	No	Non-FL resident	03/24/20
30,877	Pinellas	29	Female	Yes	NY	No	Non-FL resident	03/25/20
30,878	Pinellas	45	Male	Yes	FL; MD; NY	No	Non-FL resident	03/25/20
30,879	Pinellas	26	Male	Yes	FL; FRANCE; ITALY; MOROCCO; SPAIN	Unknown	Non-FL resident	03/26/20
30,880	Pinellas	49	Female	Yes	CANADA	No	Non-FL resident	03/26/20
30,881	Pinellas	24	Male	Yes	FL; NY	No	Non-FL resident	03/26/20
30,882	Pinellas	64	Male	Yes	MI	Yes	Non-FL resident	03/26/20
30,883	Pinellas	63	Male	Yes	FL; IN	Yes	Non-FL resident	03/27/20
30,884	Pinellas	35	Male	Yes	PA	No	Non-FL resident	03/28/20
30,885	Pinellas	33	Male	Yes	AL; FL; NY	Yes	Non-FL resident	03/29/20
30,886	Pinellas	22	Male	Yes	NY	Yes	Non-FL resident	03/29/20
30,887	Pinellas	62	Male	Yes	CT; FL	Yes	Non-FL resident	03/29/20
30,888	Pinellas	67	Female	Yes	CT; FL	Yes	Non-FL resident	03/29/20
30,889	Pinellas	91	Female	Yes	MA	No	Non-FL resident	03/31/20
30,890	Pinellas	56	Male	Yes	BAHAMAS; ECUADOR; FL	Yes	Non-FL resident	04/01/20
30,891	Pinellas	24	Female	Yes	FL; GA	No	Non-FL resident	04/01/20
30,892	Pinellas	58	Female	Yes	NY	Yes	Non-FL resident	04/01/20
30,893	Pinellas	22	Female	Yes	PUERTO RICO	No	Non-FL resident	04/01/20
30,894	Pinellas	47	Female	Yes	FL; IN	Yes	Non-FL resident	04/01/20
30,895	Pinellas	29	Male	Yes	FL; NY	Yes	Non-FL resident	04/02/20
30,896	Pinellas	43	Male	Yes	FL; NY	Unknown	Non-FL resident	04/02/20
30,897	Pinellas	63	Female	Yes	FL; NY	No	Non-FL resident	04/02/20
30,898	Pinellas	62	Male	Yes	NY	Yes	Non-FL resident	04/02/20
30,899	Pinellas	20	Female	Yes	NY	Yes	Non-FL resident	04/03/20
30,900	Pinellas	42	Male	Yes	AK; NV	No	Non-FL resident	04/03/20
30,901	Pinellas	31	Male	Yes	NY	Yes	Non-FL resident	04/03/20
30,902	Pinellas	25	Female	Yes	FL; NY	No	Non-FL resident	04/03/20
30,903	Pinellas	22	Male	Yes	NJ	No	Non-FL resident	04/03/20
30,904	Pinellas	52	Female	Yes	NY	No	Non-FL resident	04/05/20
30,905	Pinellas	67	Male	Yes	FL; NY	Yes	Non-FL resident	04/06/20
30,906	Pinellas	66	Male	Yes	DC; FL; MA; NC	No	Non-FL resident	04/08/20
30,907	Pinellas	69	Male	Yes	NY	No	Non-FL resident	04/08/20
30,908	Pinellas	81	Male	Yes	FL; MI	Yes	Non-FL resident	04/09/20
30,909	Pinellas	84	Male	Yes	MA	Yes	Non-FL resident	04/13/20
30,910	Pinellas	89	Male	Yes	FL; NY	Unknown	Non-FL resident	04/14/20
30,911	Pinellas	79	Female	Unknown		Unknown	Non-FL resident	04/22/20
30,912	Polk	44	Female	No		Yes	FL resident	03/17/20
30,913	Polk	22	Female	Yes	GA	Unknown	FL resident	03/18/20
30,914	Polk	88	Male	No		No	FL resident	03/19/20
30,915	Polk	55	Male	Yes	FL; SPAIN; UNITED KINGDOM	No	FL resident	03/19/20
30,916	Polk	49	Female	No		No	FL resident	03/20/20
30,917	Polk	77	Female	No		No	FL resident	03/20/20
30,918	Polk	74	Male	No		Yes	FL resident	03/20/20
30,919	Polk	8	Male	No		Yes	FL resident	03/20/20
30,920	Polk	35	Male	Yes	FRANCE; UNITED KINGDOM	No	FL resident	03/20/20
30,921	Polk	77	Female	Yes	FL; NY	Yes	FL resident	03/20/20
30,922	Polk	60	Male	No		Yes	FL resident	03/21/20
30,923	Polk	73	Female	Yes	CO; SWITZERLAND	Yes	FL resident	03/23/20
30,924	Polk	33	Male	Yes	FL; NJ; NY	No	FL resident	03/23/20
30,925	Polk	41	Male	Yes	UNITED KINGDOM	No	FL resident	03/23/20

# Coronavirus: line list of cases

Data verified as of Apr 30, 2020 at 10 AM

Data in this report are provisional and subject to change.

Case	County	Age	Gender	Travel related	Travel detail	Contact with a confirmed case	Jurisdiction	Date case counted
30,926	Polk	63	Male	No		No	FL resident	03/24/20
30,927	Polk	47	Male	No		Yes	FL resident	03/24/20
30,928	Polk	34	Female	Yes	NY	Unknown	FL resident	03/25/20
30,929	Polk	72	Male	No		No	FL resident	03/25/20
30,930	Polk	63	Female	Yes	FL; NY	No	FL resident	03/25/20
30,931	Polk	53	Male	No		Yes	FL resident	03/26/20
30,932	Polk	31	Female	Yes	FL; NJ	Yes	FL resident	03/26/20
30,933	Polk	43	Male	Yes	ISRAEL	Yes	FL resident	03/26/20
30,934	Polk	20	Female	No		No	FL resident	03/26/20
30,935	Polk	56	Female	No		No	FL resident	03/26/20
30,936	Polk	45	Female	No		No	FL resident	03/26/20
30,937	Polk	75	Female	No		Yes	FL resident	03/26/20
30,938	Polk	54	Male	No		Yes	FL resident	03/26/20
30,939	Polk	62	Female	No		Unknown	FL resident	03/27/20
30,940	Polk	78	Male	Yes	CO	No	FL resident	03/27/20
30,941	Polk	63	Female	No		Yes	FL resident	03/27/20
30,942	Polk	29	Female	Yes	CARIBBEAN; COLOMBIA; FL; NY	Yes	FL resident	03/27/20
30,943	Polk	33	Male	No		Yes	FL resident	03/27/20
30,944	Polk	33	Female	No		Yes	FL resident	03/27/20
30,945	Polk	43	Female	No		No	FL resident	03/27/20
30,946	Polk	59	Female	No		Yes	FL resident	03/27/20
30,947	Polk	40	Male	Yes	NY	Yes	FL resident	03/28/20
30,948	Polk	73	Female	No		Yes	FL resident	03/28/20
30,949	Polk	59	Male	Yes	FL; GA	No	FL resident	03/28/20
30,950	Polk	75	Male	No		Yes	FL resident	03/28/20
30,951	Polk	39	Female	Yes	FL; GA; IL	No	FL resident	03/28/20
30,952	Polk	23	Female	Yes	NY	No	FL resident	03/29/20
30,953	Polk	60	Female	Yes	CT; FL	Yes	FL resident	03/29/20
30,954	Polk	83	Male	No		Yes	FL resident	03/29/20
30,955	Polk	46	Female	Yes	NY	No	FL resident	03/29/20
30,956	Polk	73	Male	No		Yes	FL resident	03/29/20
30,957	Polk	37	Female	No		Yes	FL resident	03/29/20
30,958	Polk	37	Male	No		No	FL resident	03/29/20
30,959	Polk	73	Female	No		Yes	FL resident	03/29/20
30,960	Polk	69	Female	No		No	FL resident	03/29/20
30,961	Polk	46	Male	Yes	FL; NY	Yes	FL resident	03/29/20
30,962	Polk	48	Female	No		Yes	FL resident	03/30/20
30,963	Polk	51	Male	Yes	GA; LA; MS; NC; TX	Yes	FL resident	03/30/20
30,964	Polk	67	Female	Yes	CANADA; UNITED KINGDOM	Yes	FL resident	03/30/20
30,965	Polk	56	Female	No		No	FL resident	03/30/20
30,966	Polk	43	Male	No		No	FL resident	03/30/20
30,967	Polk	50	Male	No		Yes	FL resident	03/30/20
30,968	Polk	73	Female	Yes	MEXICO	No	FL resident	03/30/20
30,969	Polk	58	Male	Yes	NY	Yes	FL resident	03/30/20
30,970	Polk	49	Female	No		No	FL resident	03/30/20
30,971	Polk	23	Male	No		No	FL resident	03/30/20
30,972	Polk	31	Female	No		Yes	FL resident	03/30/20
30,973	Polk	63	Male	No		No	FL resident	03/30/20
30,974	Polk	13	Female	No		Yes	FL resident	03/30/20
30,975	Polk	62	Male	Yes	FL; NY	No	FL resident	03/30/20
30,976	Polk	10	Female	No		Yes	FL resident	03/30/20
30,977	Polk	16	Female	No		Yes	FL resident	03/30/20
30,978	Polk	13	Female	No		Yes	FL resident	03/30/20
30,979	Polk	40	Female	No		Yes	FL resident	03/30/20
30,980	Polk	35	Male	Yes	OK	Unknown	FL resident	03/30/20
30,981	Polk	34	Female	No		Yes	FL resident	03/30/20
30,982	Polk	36	Male	No		Yes	FL resident	03/30/20
30,983	Polk	53	Male	Yes	FL; NC	Yes	FL resident	03/31/20
30,984	Polk	87	Female	No		Yes	FL resident	03/31/20
30,985	Polk	82	Female	No		No	FL resident	03/31/20
30,986	Polk	66	Female	Yes	FL; NY	No	FL resident	03/31/20
30,987	Polk	37	Male	Yes	NY	No	FL resident	03/31/20

# Coronavirus: line list of cases

Data verified as of Apr 30, 2020 at 10 AM

Data in this report are provisional and subject to change.

Case	County	Age	Gender	Travel related	Travel detail	Contact with a confirmed case	Jurisdiction	Date case counted
30,988	Polk	57	Male	No		Yes	FL resident	03/31/20
30,989	Polk	82	Female	No		No	FL resident	04/01/20
30,990	Polk	39	Female	No		No	FL resident	04/01/20
30,991	Polk	81	Female	Unknown		No	FL resident	04/01/20
30,992	Polk	71	Female	No		Yes	FL resident	04/01/20
30,993	Polk	64	Female	Yes	NC	Yes	FL resident	04/01/20
30,994	Polk	79	Male	No		No	FL resident	04/01/20
30,995	Polk	3	Female	No		Yes	FL resident	04/01/20
30,996	Polk	59	Female	No		Yes	FL resident	04/01/20
30,997	Polk	50	Female	No		Yes	FL resident	04/01/20
30,998	Polk	41	Female	No		No	FL resident	04/01/20
30,999	Polk	45	Male	Yes	FL; LA	No	FL resident	04/01/20
31,000	Polk	62	Male	No		Yes	FL resident	04/01/20
31,001	Polk	63	Male	Yes	FL; NY	No	FL resident	04/01/20
31,002	Polk	61	Female	No		Yes	FL resident	04/01/20
31,003	Polk	46	Male	No		No	FL resident	04/01/20
31,004	Polk	50	Male	No		Yes	FL resident	04/01/20
31,005	Polk	23	Male	No		No	FL resident	04/01/20
31,006	Polk	28	Male	No		Yes	FL resident	04/02/20
31,007	Polk	59	Male	No		Yes	FL resident	04/02/20
31,008	Polk	42	Female	No		No	FL resident	04/02/20
31,009	Polk	65	Male	No		Yes	FL resident	04/02/20
31,010	Polk	25	Female	Yes	JAMAICA	No	FL resident	04/02/20
31,011	Polk	68	Male	No		Yes	FL resident	04/02/20
31,012	Polk	66	Male	No		No	FL resident	04/02/20
31,013	Polk	72	Female	No		No	FL resident	04/02/20
31,014	Polk	53	Female	Yes	BRAZIL	No	FL resident	04/02/20
31,015	Polk	33	Male	Yes	CT; DC; DE; GA; KY; MA; MD; ME; NC; NH; NY; RI; SC; TN; VA; VT	No	FL resident	04/02/20
31,016	Polk	71	Male	Yes	NY	Yes	FL resident	04/02/20
31,017	Polk	49	Female	Yes	FL; NY; NETHERLANDS; UNITED KINGDOM	Yes	FL resident	04/02/20
31,018	Polk	66	Female	Yes	FL; GA	Yes	FL resident	04/02/20
31,019	Polk	62	Male	Unknown		Yes	FL resident	04/02/20
31,020	Polk	83	Female	Yes	FL; GA	Yes	FL resident	04/02/20
31,021	Polk	67	Female	Yes	AUSTRALIA; CA; FL	Unknown	FL resident	04/02/20
31,022	Polk	40	Male	No		No	FL resident	04/02/20
31,023	Polk	52	Male	No		Yes	FL resident	04/02/20
31,024	Polk	64	Male	No		Unknown	FL resident	04/02/20
31,025	Polk	51	Male	Yes	DC; FL	No	FL resident	04/03/20
31,026	Polk	27	Male	No		Yes	FL resident	04/03/20
31,027	Polk	51	Female	No		Yes	FL resident	04/03/20
31,028	Polk	30	Male	No		No	FL resident	04/03/20
31,029	Polk	29	Female	No		No	FL resident	04/03/20
31,030	Polk	65	Male	No		No	FL resident	04/03/20
31,031	Polk	74	Female	Yes	FL; NJ	Unknown	FL resident	04/03/20
31,032	Polk	58	Male	Yes	NY	No	FL resident	04/03/20
31,033	Polk	31	Female	No		No	FL resident	04/03/20
31,034	Polk	31	Female	Yes	CARIBBEAN	No	FL resident	04/03/20
31,035	Polk	38	Female	Yes	EUROPE	No	FL resident	04/03/20
31,036	Polk	27	Male	No		Yes	FL resident	04/03/20
31,037	Polk	73	Female	No		Yes	FL resident	04/03/20
31,038	Polk	62	Male	Yes	NY	Yes	FL resident	04/03/20
31,039	Polk	66	Male	No		No	FL resident	04/03/20
31,040	Polk	34	Female	No		No	FL resident	04/03/20
31,041	Polk	70	Female	No		Yes	FL resident	04/03/20
31,042	Polk	84	Male	No		Yes	FL resident	04/03/20
31,043	Polk	30	Female	Yes	NJ	Yes	FL resident	04/03/20
31,044	Polk	59	Male	No		Yes	FL resident	04/03/20
31,045	Polk	56	Female	No		Yes	FL resident	04/03/20
31,046	Polk	37	Male	No		No	FL resident	04/03/20



# Coronavirus: line list of cases

Data verified as of Apr 30, 2020 at 10 AM

Data in this report are provisional and subject to change.

Case	County	Age	Gender	Travel related	Travel detail	Contact with a confirmed case	Jurisdiction	Date case counted
31,047	Polk	46	Male	No		No	FL resident	04/03/20
31,048	Polk	36	Male	No		Yes	FL resident	04/03/20
31,049	Polk	61	Female	No		Yes	FL resident	04/03/20
31,050	Polk	61	Female	No		Yes	FL resident	04/03/20
31,051	Polk	48	Female	No		Yes	FL resident	04/04/20
31,052	Polk	67	Female	No		No	FL resident	04/04/20
31,053	Polk	45	Female	No		No	FL resident	04/04/20
31,054	Polk	68	Female	Yes	ANTARCTICA; ARGENTINA; CHILE	Yes	FL resident	04/04/20
31,055	Polk	44	Female	No		Yes	FL resident	04/04/20
31,056	Polk	67	Male	Yes	AUSTRALIA; CA; IL	No	FL resident	04/04/20
31,057	Polk	81	Male	No		Yes	FL resident	04/04/20
31,058	Polk	86	Male	Unknown		No	FL resident	04/05/20
31,059	Polk	65	Male	Unknown			FL resident	04/05/20
31,060	Polk	29	Female	No		Yes	FL resident	04/05/20
31,061	Polk	76	Male	Unknown			FL resident	04/05/20
31,062	Polk	43	Male	No		Yes	FL resident	04/05/20
31,063	Polk	25	Male	Yes	AL	Yes	FL resident	04/05/20
31,064	Polk	51	Male	No		Yes	FL resident	04/05/20
31,065	Polk	32	Female	No		No	FL resident	04/05/20
31,066	Polk	49	Female	No		No	FL resident	04/05/20
31,067	Polk	55	Female	No		Yes	FL resident	04/05/20
31,068	Polk	30	Female	No		Yes	FL resident	04/05/20
31,069	Polk	65	Female	Yes	FL; FRANCE; NY; PORTUGAL	Yes	FL resident	04/05/20
31,070	Polk	53	Male	Yes	BAHAMAS; FL	No	FL resident	04/05/20
31,071	Polk	21	Female	No		Yes	FL resident	04/05/20
31,072	Polk	70	Male	No		No	FL resident	04/05/20
31,073	Polk	68	Male	No		No	FL resident	04/05/20
31,074	Polk	27	Male	No		Yes	FL resident	04/05/20
31,075	Polk	62	Female	No		Yes	FL resident	04/06/20
31,076	Polk	49	Female	Yes	FL; NV	No	FL resident	04/06/20
31,077	Polk	31	Male	No		Yes	FL resident	04/06/20
31,078	Polk	57	Female	No		No	FL resident	04/06/20
31,079	Polk	73	Male	No		Yes	FL resident	04/06/20
31,080	Polk	43	Female	No		Yes	FL resident	04/06/20
31,081	Polk	79	Male	No		No	FL resident	04/06/20
31,082	Polk	44	Male	No		Yes	FL resident	04/06/20
31,083	Polk	38	Female	No		No	FL resident	04/06/20
31,084	Polk	68	Female	No		Yes	FL resident	04/06/20
31,085	Polk	54	Male	Yes	FL; UT	No	FL resident	04/06/20
31,086	Polk	68	Male	No		No	FL resident	04/06/20
31,087	Polk	33	Male	No		Yes	FL resident	04/06/20
31,088	Polk	50	Female	No		Yes	FL resident	04/06/20
31,089	Polk	45	Female	No		No	FL resident	04/06/20
31,090	Polk	23	Male	No		Unknown	FL resident	04/06/20
31,091	Polk	61	Female	Unknown		No	FL resident	04/06/20
31,092	Polk	53	Male	No		Yes	FL resident	04/07/20
31,093	Polk	82	Male	No		Yes	FL resident	04/07/20
31,094	Polk	59	Male	No		No	FL resident	04/07/20
31,095	Polk	73	Male	No		Yes	FL resident	04/07/20
31,096	Polk	59	Male	No		No	FL resident	04/07/20
31,097	Polk	32	Male	Yes	FL; TX	Unknown	FL resident	04/07/20
31,098	Polk	39	Female	No		Yes	FL resident	04/07/20
31,099	Polk	43	Female	No		No	FL resident	04/07/20
31,100	Polk	74	Male	No		No	FL resident	04/07/20
31,101	Polk	63	Female	No		Yes	FL resident	04/07/20
31,102	Polk	40	Female	No		No	FL resident	04/07/20
31,103	Polk	46	Female	No		Unknown	FL resident	04/07/20
31,104	Polk	84	Male	No		Yes	FL resident	04/08/20
31,105	Polk	33	Female	No		No	FL resident	04/08/20
31,106	Polk	72	Female	No		Yes	FL resident	04/08/20
31,107	Polk	33	Female	No		Yes	FL resident	04/08/20
31,108	Polk	56	Female	No		Yes	FL resident	04/08/20



# Coronavirus: line list of cases

Data verified as of Apr 30, 2020 at 10 AM

Data in this report are provisional and subject to change.

Case	County	Age	Gender	Travel related	Travel detail	Contact with a confirmed case	Jurisdiction	Date case counted
31,109	Polk	55	Female	Yes	FL; NC	Yes	FL resident	04/08/20
31,110	Polk	33	Male	Yes	AL	No	FL resident	04/08/20
31,111	Polk	54	Male	No		No	FL resident	04/08/20
31,112	Polk	60	Female	Yes	FL; MT; NY	Yes	FL resident	04/08/20
31,113	Polk	62	Male	No		No	FL resident	04/08/20
31,114	Polk	67	Male	Yes	ANTARCTICA; ARGENTINA; CHILE; URUGUAY	Yes	FL resident	04/08/20
31,115	Polk	57	Female	No		Yes	FL resident	04/08/20
31,116	Polk	35	Female	No		No	FL resident	04/09/20
31,117	Polk	97	Male	No		Unknown	FL resident	04/09/20
31,118	Polk	86	Female	No		Yes	FL resident	04/09/20
31,119	Polk	79	Female	No		Yes	FL resident	04/09/20
31,120	Polk	75	Female	No		Yes	FL resident	04/09/20
31,121	Polk	91	Male	No		Unknown	FL resident	04/09/20
31,122	Polk	85	Female	No		Yes	FL resident	04/09/20
31,123	Polk	85	Female	No		Yes	FL resident	04/09/20
31,124	Polk	84	Female	No		Yes	FL resident	04/09/20
31,125	Polk	89	Female	No		Yes	FL resident	04/09/20
31,126	Polk	31	Female	No		No	FL resident	04/09/20
31,127	Polk	65	Male	Yes	FL; NJ	Yes	FL resident	04/09/20
31,128	Polk	52	Female	No		Yes	FL resident	04/09/20
31,129	Polk	33	Male	Yes	TX	Yes	FL resident	04/09/20
31,130	Polk	51	Female	No		Yes	FL resident	04/09/20
31,131	Polk	44	Male	No		Yes	FL resident	04/09/20
31,132	Polk	32	Female	No		Yes	FL resident	04/09/20
31,133	Polk	54	Female	No		Yes	FL resident	04/09/20
31,134	Polk	49	Female	No		No	FL resident	04/09/20
31,135	Polk	26	Female	No		Yes	FL resident	04/09/20
31,136	Polk	41	Male	No		No	FL resident	04/09/20
31,137	Polk	59	Male	No		No	FL resident	04/09/20
31,138	Polk	56	Female	No		Unknown	FL resident	04/09/20
31,139	Polk	83	Female	Unknown		Unknown	FL resident	04/09/20
31,140	Polk	79	Female	No		Yes	FL resident	04/09/20
31,141	Polk	35	Female	No		Yes	FL resident	04/09/20
31,142	Polk	49	Male	No		Yes	FL resident	04/10/20
31,143	Polk	78	Male	No		Unknown	FL resident	04/10/20
31,144	Polk	42	Male	No		No	FL resident	04/10/20
31,145	Polk	90	Female	No		Yes	FL resident	04/10/20
31,146	Polk	49	Female	No		No	FL resident	04/11/20
31,147	Polk	67	Female	Yes	NY	Yes	FL resident	04/11/20
31,148	Polk	57	Female	No		No	FL resident	04/11/20
31,149	Polk	56	Female	No		No	FL resident	04/11/20
31,150	Polk	33	Male	No		Yes	FL resident	04/11/20
31,151	Polk	26	Female	No		No	FL resident	04/11/20
31,152	Polk	41	Male	No		No	FL resident	04/12/20
31,153	Polk	60	Male	No		No	FL resident	04/12/20
31,154	Polk	57	Female	No		No	FL resident	04/12/20
31,155	Polk	31	Female	No		No	FL resident	04/12/20
31,156	Polk	64	Female	No		No	FL resident	04/12/20
31,157	Polk	49	Male	No		Yes	FL resident	04/12/20
31,158	Polk	72	Female	Yes	ARGENTINA; CHILE	No	FL resident	04/12/20
31,159	Polk	33	Female	No		No	FL resident	04/12/20
31,160	Polk	28	Female	No		No	FL resident	04/12/20
31,161	Polk	25	Female	No		No	FL resident	04/12/20
31,162	Polk	38	Male	No		No	FL resident	04/12/20
31,163	Polk	63	Female	No		Yes	FL resident	04/13/20
31,164	Polk	64	Female	No		Yes	FL resident	04/13/20
31,165	Polk	16	Male	No		Yes	FL resident	04/13/20
31,166	Polk	53	Male	No		No	FL resident	04/13/20
31,167	Polk	64	Female	Yes	CA	No	FL resident	04/13/20
31,168	Polk	44	Female	No		No	FL resident	04/13/20
31,169	Polk	31	Male	No		Yes	FL resident	04/13/20

# Coronavirus: line list of cases

Data verified as of Apr 30, 2020 at 10 AM

Data in this report are provisional and subject to change.

Case	County	Age	Gender	Travel related	Travel detail	Contact with a confirmed case	Jurisdiction	Date case counted
31,170	Polk	29	Female	No		Yes	FL resident	04/13/20
31,171	Polk	71	Male	Yes	LA	Yes	FL resident	04/13/20
31,172	Polk	12	Female	No		No	FL resident	04/13/20
31,173	Polk	78	Male	No		Yes	FL resident	04/13/20
31,174	Polk	49	Male	No		Yes	FL resident	04/13/20
31,175	Polk	60	Female	No		No	FL resident	04/13/20
31,176	Polk	57	Male	Unknown		No	FL resident	04/13/20
31,177	Polk	90	Male	No			FL resident	04/13/20
31,178	Polk	78	Female	No		No	FL resident	04/13/20
31,179	Polk	37	Male	No		Yes	FL resident	04/14/20
31,180	Polk	50	Male	No		No	FL resident	04/14/20
31,181	Polk	45	Male	Yes	AFRICA; FL	No	FL resident	04/14/20
31,182	Polk	82	Male	No		Yes	FL resident	04/14/20
31,183	Polk	19	Male	No		Yes	FL resident	04/14/20
31,184	Polk	84	Female	No		Yes	FL resident	04/14/20
31,185	Polk	87	Male	No		Unknown	FL resident	04/14/20
31,186	Polk	52	Female	No		Yes	FL resident	04/15/20
31,187	Polk	76	Female	No		Yes	FL resident	04/15/20
31,188	Polk	47	Male	Yes	FL; GA	No	FL resident	04/15/20
31,189	Polk	38	Female	No		Yes	FL resident	04/15/20
31,190	Polk	60	Male	No		Yes	FL resident	04/15/20
31,191	Polk	24	Female	No		Yes	FL resident	04/15/20
31,192	Polk	84	Female	No		Yes	FL resident	04/15/20
31,193	Polk	54	Male	No		No	FL resident	04/15/20
31,194	Polk	52	Male	No		No	FL resident	04/15/20
31,195	Polk	49	Female	No		Yes	FL resident	04/15/20
31,196	Polk	66	Female	No		No	FL resident	04/15/20
31,197	Polk	35	Male	No		No	FL resident	04/15/20
31,198	Polk	48	Female	No		No	FL resident	04/15/20
31,199	Polk	42	Male	No		No	FL resident	04/16/20
31,200	Polk	78	Female	Yes	FL; PA	Yes	FL resident	04/16/20
31,201	Polk	36	Male	Unknown		Yes	FL resident	04/16/20
31,202	Polk	54	Male	No		No	FL resident	04/16/20
31,203	Polk	68	Female	No		Yes	FL resident	04/16/20
31,204	Polk	82	Male	Yes	FL; PA	Yes	FL resident	04/16/20
31,205	Polk	46	Female	No		Yes	FL resident	04/16/20
31,206	Polk	87	Female	No		Yes	FL resident	04/16/20
31,207	Polk	48	Female	No		Yes	FL resident	04/16/20
31,208	Polk	45	Female	No		Yes	FL resident	04/16/20
31,209	Polk	57	Female	No		Yes	FL resident	04/16/20
31,210	Polk	90	Female	No		Yes	FL resident	04/16/20
31,211	Polk	94	Female	No		Yes	FL resident	04/16/20
31,212	Polk	90	Male	No		Yes	FL resident	04/16/20
31,213	Polk	89	Female	No		Yes	FL resident	04/16/20
31,214	Polk	74	Female	No		Yes	FL resident	04/16/20
31,215	Polk	85	Female	No		Yes	FL resident	04/16/20
31,216	Polk	39	Male	No		Yes	FL resident	04/17/20
31,217	Polk	41	Male	No		Yes	FL resident	04/17/20
31,218	Polk	58	Female	Unknown		Yes	FL resident	04/17/20
31,219	Polk	82	Female	No		Yes	FL resident	04/17/20
31,220	Polk	32	Male	No		Yes	FL resident	04/17/20
31,221	Polk	48	Female	No		Yes	FL resident	04/17/20
31,222	Polk	31	Female	Yes	FL; VA	Yes	FL resident	04/17/20
31,223	Polk	44	Female	No		No	FL resident	04/17/20
31,224	Polk	86	Male	No		Yes	FL resident	04/17/20
31,225	Polk	33	Female	No		No	FL resident	04/18/20
31,226	Polk	96	Female	No		Yes	FL resident	04/18/20
31,227	Polk	34	Female	No		No	FL resident	04/18/20
31,228	Polk	52	Female	No		No	FL resident	04/18/20
31,229	Polk	26	Male	No		Yes	FL resident	04/19/20

# Coronavirus: line list of cases

Data verified as of Apr 30, 2020 at 10 AM

Data in this report are provisional and subject to change.

Case	County	Age	Gender	Travel related	Travel detail	Contact with a confirmed case	Jurisdiction	Date case counted
31,230	Polk	22	Female	Yes	BRITISH VIRGIN ISLANDS; FL; PUERTO RICO; U.S. VIRGIN ISLANDS	Yes	FL resident	04/19/20
31,231	Polk	85	Male	Unknown			FL resident	04/19/20
31,232	Polk	56	Male	No		Yes	FL resident	04/19/20
31,233	Polk	30	Male	No		Yes	FL resident	04/19/20
31,234	Polk	62	Female	No		Unknown	FL resident	04/20/20
31,235	Polk	15	Female	Yes	NY	Yes	FL resident	04/20/20
31,236	Polk	35	Female	No		Yes	FL resident	04/20/20
31,237	Polk	89	Female	No		Yes	FL resident	04/20/20
31,238	Polk	39	Female	No		Yes	FL resident	04/20/20
31,239	Polk	89	Female	No		Yes	FL resident	04/20/20
31,240	Polk	76	Female	No		Yes	FL resident	04/20/20
31,241	Polk	52	Male	Yes	CARIBBEAN	No	FL resident	04/20/20
31,242	Polk	78	Female	No		Yes	FL resident	04/20/20
31,243	Polk	67	Female	No		Yes	FL resident	04/20/20
31,244	Polk	81	Female	No		Yes	FL resident	04/20/20
31,245	Polk	102	Female	No		Yes	FL resident	04/20/20
31,246	Polk	84	Unknown	No		Yes	FL resident	04/20/20
31,247	Polk	81	Female	No		Yes	FL resident	04/20/20
31,248	Polk	91	Female	No		Yes	FL resident	04/20/20
31,249	Polk	74	Female	No		Yes	FL resident	04/20/20
31,250	Polk	60	Male	No		Yes	FL resident	04/20/20
31,251	Polk	94	Female	No		Yes	FL resident	04/20/20
31,252	Polk	80	Female	No		Yes	FL resident	04/20/20
31,253	Polk	44	Male	No		No	FL resident	04/20/20
31,254	Polk	83	Female	No		Yes	FL resident	04/20/20
31,255	Polk	96	Female	No		Yes	FL resident	04/20/20
31,256	Polk	73	Female	No		Yes	FL resident	04/21/20
31,257	Polk	40	Male	No		Yes	FL resident	04/21/20
31,258	Polk	76	Female	No		Yes	FL resident	04/21/20
31,259	Polk	76	Male	No		Yes	FL resident	04/21/20
31,260	Polk	53	Female	No		Yes	FL resident	04/21/20
31,261	Polk	82	Female	No		Yes	FL resident	04/21/20
31,262	Polk	34	Female	No		No	FL resident	04/21/20
31,263	Polk	91	Female	No		Yes	FL resident	04/21/20
31,264	Polk	49	Female	No		Yes	FL resident	04/22/20
31,265	Polk	49	Female	No		Yes	FL resident	04/22/20
31,266	Polk	41	Male	No		Yes	FL resident	04/22/20
31,267	Polk	25	Male	Unknown			FL resident	04/22/20
31,268	Polk	50	Male	No		Yes	FL resident	04/22/20
31,269	Polk	30	Female	No		Yes	FL resident	04/22/20
31,270	Polk	30	Male	No		Yes	FL resident	04/22/20
31,271	Polk	57	Female	No		Yes	FL resident	04/22/20
31,272	Polk	78	Male	Unknown			FL resident	04/22/20
31,273	Polk	59	Female	Unknown			FL resident	04/22/20
31,274	Polk	46	Female	No		No	FL resident	04/22/20
31,275	Polk	79	Female	No		Yes	FL resident	04/23/20
31,276	Polk	85	Male	No		Yes	FL resident	04/23/20
31,277	Polk	74	Female	Unknown			FL resident	04/23/20
31,278	Polk	58	Male	No		No	FL resident	04/23/20
31,279	Polk	84	Female	No		No	FL resident	04/23/20
31,280	Polk	56	Male	Yes	FL; OH	Yes	FL resident	04/23/20
31,281	Polk	31	Female	Unknown			FL resident	04/23/20
31,282	Polk	31	Female	Unknown			FL resident	04/23/20
31,283	Polk	37	Male	Unknown			FL resident	04/23/20
31,284	Polk	42	Female	No		Yes	FL resident	04/23/20
31,285	Polk	61	Female	Unknown			FL resident	04/23/20
31,286	Polk	36	Female	Unknown			FL resident	04/23/20
31,287	Polk	24	Female	No		Yes	FL resident	04/23/20
31,288	Polk	24	Female	Unknown			FL resident	04/23/20
31,289	Polk	78	Female	No		No	FL resident	04/24/20

# Coronavirus: line list of cases

Data verified as of Apr 30, 2020 at 10 AM

Data in this report are provisional and subject to change.

Case	County	Age	Gender	Travel related	Travel detail	Contact with a confirmed case	Jurisdiction	Date case counted
31,290	Polk	74	Male	No		No	FL resident	04/24/20
31,291	Polk	34	Female	No		Unknown	FL resident	04/24/20
31,292	Polk	62	Female	Unknown			FL resident	04/24/20
31,293	Polk	36	Female	No			FL resident	04/24/20
31,294	Polk	60	Female	No		Yes	FL resident	04/24/20
31,295	Polk	45	Female	No		Yes	FL resident	04/24/20
31,296	Polk	53	Female	Unknown		Yes	FL resident	04/24/20
31,297	Polk	57	Female	No		Yes	FL resident	04/24/20
31,298	Polk	55	Female	Unknown		Unknown	FL resident	04/24/20
31,299	Polk	21	Male	No		Yes	FL resident	04/24/20
31,300	Polk	46	Male	No		Yes	FL resident	04/24/20
31,301	Polk	89	Male	No		Yes	FL resident	04/24/20
31,302	Polk	81	Female	No		Yes	FL resident	04/24/20
31,303	Polk	90	Female	No		Yes	FL resident	04/24/20
31,304	Polk	44	Male	Unknown			FL resident	04/24/20
31,305	Polk	73	Female	Unknown			FL resident	04/25/20
31,306	Polk	36	Male	Unknown			FL resident	04/25/20
31,307	Polk	28	Female	No		Unknown	FL resident	04/25/20
31,308	Polk	65	Female	Unknown			FL resident	04/25/20
31,309	Polk	22	Female	No			FL resident	04/25/20
31,310	Polk	87	Female	No			FL resident	04/25/20
31,311	Polk	80	Female	No			FL resident	04/25/20
31,312	Polk	85	Female	No			FL resident	04/25/20
31,313	Polk	98	Female	No			FL resident	04/25/20
31,314	Polk	88	Male	Unknown			FL resident	04/25/20
31,315	Polk	31	Female	Unknown			FL resident	04/25/20
31,316	Polk	92	Female	Unknown			FL resident	04/26/20
31,317	Polk	74	Male	No		Yes	FL resident	04/26/20
31,318	Polk	44	Male	Unknown			FL resident	04/26/20
31,319	Polk	79	Male	Unknown			FL resident	04/26/20
31,320	Polk	90	Male	Unknown			FL resident	04/26/20
31,321	Polk	99	Female	Unknown			FL resident	04/26/20
31,322	Polk	89	Female	Unknown			FL resident	04/26/20
31,323	Polk	75	Male	Unknown			FL resident	04/26/20
31,324	Polk	99	Female	Unknown			FL resident	04/26/20
31,325	Polk	89	Female	Unknown			FL resident	04/26/20
31,326	Polk	81	Female	Unknown			FL resident	04/26/20
31,327	Polk	93	Female	Unknown			FL resident	04/26/20
31,328	Polk	94	Female	Unknown			FL resident	04/26/20
31,329	Polk	79	Female	Unknown			FL resident	04/26/20
31,330	Polk	94	Female	Unknown			FL resident	04/26/20
31,331	Polk	73	Male	Unknown			FL resident	04/26/20
31,332	Polk	83	Female	Unknown			FL resident	04/26/20
31,333	Polk	85	Female	Unknown			FL resident	04/26/20
31,334	Polk	81	Female	Unknown			FL resident	04/26/20
31,335	Polk	63	Female	Unknown			FL resident	04/26/20
31,336	Polk	81	Female	Unknown			FL resident	04/26/20
31,337	Polk	74	Female	No		Yes	FL resident	04/26/20
31,338	Polk	32	Female	No		No	FL resident	04/26/20
31,339	Polk	67	Female	No		Yes	FL resident	04/26/20
31,340	Polk	52	Male	No		Yes	FL resident	04/26/20
31,341	Polk	40	Female	No		Yes	FL resident	04/26/20
31,342	Polk	28	Female	No		Unknown	FL resident	04/26/20
31,343	Polk	83	Female	Unknown			FL resident	04/26/20
31,344	Polk	58	Female	Unknown			FL resident	04/26/20
31,345	Polk	52	Female	Unknown			FL resident	04/27/20
31,346	Polk	60	Male	Unknown			FL resident	04/27/20
31,347	Polk	33	Male	Unknown			FL resident	04/27/20
31,348	Polk	29	Male	Unknown			FL resident	04/27/20
31,349	Polk	22	Female	No		Yes	FL resident	04/27/20
31,350	Polk	52	Female	Unknown			FL resident	04/27/20
31,351	Polk	40	Female	Unknown		Yes	FL resident	04/27/20



# Coronavirus: line list of cases

Data verified as of Apr 30, 2020 at 10 AM

Data in this report are provisional and subject to change.

Case	County	Age	Gender	Travel related	Travel detail	Contact with a confirmed case	Jurisdiction	Date case counted
31,352	Polk	45	Female	Unknown			FL resident	04/27/20
31,353	Polk	25	Unknown	Unknown			FL resident	04/27/20
31,354	Polk	72	Unknown	Unknown			FL resident	04/27/20
31,355	Polk	36	Female	Unknown			FL resident	04/27/20
31,356	Polk	26	Female	Unknown			FL resident	04/27/20
31,357	Polk	72	Male	No		Yes	FL resident	04/27/20
31,358	Polk	49	Male	Unknown			FL resident	04/27/20
31,359	Polk	68	Male	Unknown			FL resident	04/27/20
31,360	Polk	30	Female	Unknown			FL resident	04/27/20
31,361	Polk	34	Male	Unknown			FL resident	04/28/20
31,362	Polk	59	Female	Unknown			FL resident	04/28/20
31,363	Polk	66	Male	Unknown		Unknown	FL resident	04/28/20
31,364	Polk	73	Female	Unknown			FL resident	04/28/20
31,365	Polk	36	Female	No		No	FL resident	04/28/20
31,366	Polk	24	Male	Unknown			FL resident	04/28/20
31,367	Polk	35	Male	No		Unknown	FL resident	04/28/20
31,368	Polk	88	Male	No		Yes	FL resident	04/28/20
31,369	Polk	39	Female	Unknown			FL resident	04/28/20
31,370	Polk	26	Female	Unknown			FL resident	04/28/20
31,371	Polk	81	Male	No		Yes	FL resident	04/29/20
31,372	Polk	70	Male	No		Yes	FL resident	04/29/20
31,373	Polk	77	Male	No		Yes	FL resident	04/29/20
31,374	Polk	21	Female	No		No	FL resident	04/29/20
31,375	Polk	88	Male	No		Yes	FL resident	04/29/20
31,376	Polk	46	Female	Unknown			FL resident	04/29/20
31,377	Polk	55	Male	Unknown			FL resident	04/29/20
31,378	Polk	35	Female	Unknown			FL resident	04/29/20
31,379	Polk	24	Female	Unknown			FL resident	04/29/20
31,380	Polk	34	Female	Unknown		No	FL resident	04/29/20
31,381	Polk	76	Female	No		Yes	FL resident	04/29/20
31,382	Polk	67	Male	No		Yes	FL resident	04/29/20
31,383	Polk	20	Male	Unknown			FL resident	04/29/20
31,384	Polk	49	Female	Yes	GA	No	FL resident	04/29/20
31,385	Polk	86	Male	No		Yes	FL resident	04/29/20
31,386	Polk	61	Female	Unknown			FL resident	04/29/20
31,387	Polk	86	Female	Unknown			FL resident	04/29/20
31,388	Polk	86	Male	Unknown			FL resident	04/30/20
31,389	Polk	44	Male	No		No	Non-FL resident	04/03/20
31,390	Polk	80	Female	Yes	CARIBBEAN; FL	Unknown	Non-FL resident	04/05/20
31,391	Polk	68	Male	Yes	FL; LA	Yes	Non-FL resident	04/05/20
31,392	Polk	65	Female	Yes	OH	No	Non-FL resident	04/06/20
31,393	Polk	23	Female	Unknown			Non-FL resident	04/06/20
31,394	Polk	49	Female	Yes	MO	No	Non-FL resident	04/10/20
31,395	Putnam	67	Male	Yes	CO	Unknown	FL resident	03/20/20
31,396	Putnam	82	Female	No		Yes	FL resident	03/22/20
31,397	Putnam	65	Male	No		No	FL resident	03/24/20
31,398	Putnam	71	Female	No		Yes	FL resident	03/24/20
31,399	Putnam	23	Female	Yes	NY	Unknown	FL resident	03/25/20
31,400	Putnam	47	Male	No		Yes	FL resident	03/25/20
31,401	Putnam	39	Male	No		Yes	FL resident	03/25/20
31,402	Putnam	47	Female	No		Yes	FL resident	03/25/20
31,403	Putnam	48	Female	No		Yes	FL resident	03/25/20
31,404	Putnam	69	Female	No		Yes	FL resident	03/25/20
31,405	Putnam	36	Male	No		Yes	FL resident	03/25/20
31,406	Putnam	22	Male	No		Yes	FL resident	03/25/20
31,407	Putnam	50	Female	No		Yes	FL resident	03/29/20
31,408	Putnam	54	Male	No		Yes	FL resident	04/01/20
31,409	Putnam	55	Male	No		Yes	FL resident	04/03/20
31,410	Putnam	14	Male	No		Yes	FL resident	04/03/20
31,411	Putnam	62	Female	No		Yes	FL resident	04/03/20
31,412	Putnam	71	Female	No		No	FL resident	04/03/20
31,413	Putnam	49	Female	No		Yes	FL resident	04/04/20

# Coronavirus: line list of cases

Data verified as of Apr 30, 2020 at 10 AM

Data in this report are provisional and subject to change.

Case	County	Age	Gender	Travel related	Travel detail	Contact with a confirmed case	Jurisdiction	Date case counted
31,414	Putnam	29	Female	No		Yes	FL resident	04/07/20
31,415	Putnam	33	Female	No		Yes	FL resident	04/07/20
31,416	Putnam	67	Male	No		Yes	FL resident	04/08/20
31,417	Putnam	28	Male	No		Yes	FL resident	04/08/20
31,418	Putnam	28	Male	Yes	FL; NY	Yes	FL resident	04/08/20
31,419	Putnam	35	Female	No		Yes	FL resident	04/09/20
31,420	Putnam	51	Female	No		Yes	FL resident	04/09/20
31,421	Putnam	56	Female	Yes	FL; ID	Yes	FL resident	04/09/20
31,422	Putnam	79	Male	No		Yes	FL resident	04/09/20
31,423	Putnam	13	Female	No		Yes	FL resident	04/10/20
31,424	Putnam	46	Female	No		Yes	FL resident	04/11/20
31,425	Putnam	56	Male	No		Yes	FL resident	04/11/20
31,426	Putnam	12	Male	No		Yes	FL resident	04/11/20
31,427	Putnam	71	Male	Yes	FL; ID	Yes	FL resident	04/11/20
31,428	Putnam	47	Male	No		Yes	FL resident	04/11/20
31,429	Putnam	39	Female	No		No	FL resident	04/11/20
31,430	Putnam	38	Male	No		No	FL resident	04/12/20
31,431	Putnam	33	Female	No		Yes	FL resident	04/12/20
31,432	Putnam	10	Female	No		Yes	FL resident	04/12/20
31,433	Putnam	6	Male	No		Yes	FL resident	04/12/20
31,434	Putnam	10	Female	No		Yes	FL resident	04/12/20
31,435	Putnam	10	Female	No		Yes	FL resident	04/12/20
31,436	Putnam	8	Female	No		Yes	FL resident	04/12/20
31,437	Putnam	71	Male	No		Yes	FL resident	04/14/20
31,438	Putnam	16	Male	No		Yes	FL resident	04/14/20
31,439	Putnam	23	Female	No		Yes	FL resident	04/14/20
31,440	Putnam	21	Female	Yes	GA	Unknown	FL resident	04/15/20
31,441	Putnam	40	Male	No		Yes	FL resident	04/15/20
31,442	Putnam	46	Female	No		Yes	FL resident	04/16/20
31,443	Putnam	66	Female	No		Yes	FL resident	04/16/20
31,444	Putnam	50	Female	No		Yes	FL resident	04/16/20
31,445	Putnam	81	Male	No		Yes	FL resident	04/16/20
31,446	Putnam	16	Male	No		Yes	FL resident	04/17/20
31,447	Putnam	13	Male	No		Yes	FL resident	04/17/20
31,448	Putnam	42	Female	No		Yes	FL resident	04/17/20
31,449	Putnam	42	Female	No		Yes	FL resident	04/18/20
31,450	Putnam	60	Female	No		Yes	FL resident	04/18/20
31,451	Putnam	43	Female	No		Yes	FL resident	04/19/20
31,452	Putnam	30	Male	No		Yes	FL resident	04/19/20
31,453	Putnam	40	Male	No		No	FL resident	04/21/20
31,454	Putnam	32	Female	No		Yes	FL resident	04/21/20
31,455	Putnam	23	Female	No		Yes	FL resident	04/21/20
31,456	Putnam	54	Male	No		Yes	FL resident	04/21/20
31,457	Putnam	19	Male	No		Yes	FL resident	04/21/20
31,458	Putnam	63	Female	No		Yes	FL resident	04/21/20
31,459	Putnam	22	Female	No		Yes	FL resident	04/21/20
31,460	Putnam	36	Male	No		Yes	FL resident	04/21/20
31,461	Putnam	41	Female	No		Unknown	FL resident	04/22/20
31,462	Putnam	28	Female	No		No	FL resident	04/22/20
31,463	Putnam	73	Male	No		Yes	FL resident	04/23/20
31,464	Putnam	20	Female	No		Yes	FL resident	04/23/20
31,465	Putnam	56	Male	No		No	FL resident	04/23/20
31,466	Putnam	66	Female	No		Yes	FL resident	04/23/20
31,467	Putnam	61	Female	No		No	FL resident	04/23/20
31,468	Putnam	22	Female	No		Yes	FL resident	04/23/20
31,469	Putnam	48	Female	No		Yes	FL resident	04/23/20
31,470	Putnam	7	Female	No		Yes	FL resident	04/23/20
31,471	Putnam	13	Female	No		Yes	FL resident	04/23/20
31,472	Putnam	66	Female	No		No	FL resident	04/24/20
31,473	Putnam	67	Female	No		No	FL resident	04/24/20
31,474	Putnam	42	Male	No		No	FL resident	04/24/20
31,475	Putnam	40	Male	No		No	FL resident	04/24/20

# Coronavirus: line list of cases

Data verified as of Apr 30, 2020 at 10 AM

Data in this report are provisional and subject to change.

Case	County	Age	Gender	Travel related	Travel detail	Contact with a confirmed case	Jurisdiction	Date case counted
31,476	Putnam	28	Female	No		Yes	FL resident	04/24/20
31,477	Putnam	42	Male	No		Yes	FL resident	04/24/20
31,478	Putnam	88	Male	No		No	FL resident	04/25/20
31,479	Putnam	45	Male	No		No	FL resident	04/25/20
31,480	Putnam	34	Female	No		No	FL resident	04/25/20
31,481	Putnam	39	Female	No		No	FL resident	04/25/20
31,482	Putnam	73	Female	No		Yes	FL resident	04/27/20
31,483	Putnam	23	Female	No		Yes	FL resident	04/27/20
31,484	Putnam	36	Female	No		No	FL resident	04/27/20
31,485	Putnam	57	Female	Yes	NY	Yes	FL resident	04/27/20
31,486	Putnam	28	Female	No		Unknown	FL resident	04/27/20
31,487	Putnam	84	Male	No		Unknown	FL resident	04/27/20
31,488	Putnam	38	Male	No		Unknown	FL resident	04/27/20
31,489	Putnam	51	Female	No		Unknown	FL resident	04/27/20
31,490	Putnam	53	Female	No		Unknown	FL resident	04/27/20
31,491	Putnam	88	Female	No		Unknown	FL resident	04/27/20
31,492	Putnam	72	Female	No		Unknown	FL resident	04/27/20
31,493	Putnam	33	Male	No		Unknown	FL resident	04/27/20
31,494	Putnam	98	Female	No		Unknown	FL resident	04/27/20
31,495	Putnam	51	Female	No		Unknown	FL resident	04/27/20
31,496	Putnam	89	Female	No		Unknown	FL resident	04/27/20
31,497	Putnam	26	Female	No		Unknown	FL resident	04/27/20
31,498	Putnam	55	Female	No		Unknown	FL resident	04/29/20
31,499	Putnam	87	Male	No		Yes	FL resident	04/29/20
31,500	Putnam	24	Male	No		Yes	FL resident	04/29/20
31,501	Santa Rosa	71	Male	Yes	EGYPT; ISRAEL; JORDAN	No	FL resident	03/05/20
31,502	Santa Rosa	48	Male	Yes	UNITED KINGDOM	No	FL resident	03/18/20
31,503	Santa Rosa	17	Male	No		No	FL resident	03/20/20
31,504	Santa Rosa	2	Male	No		No	FL resident	03/23/20
31,505	Santa Rosa	73	Male	Yes	NY	No	FL resident	03/24/20
31,506	Santa Rosa	60	Female	Yes	MEXICO	No	FL resident	03/24/20
31,507	Santa Rosa	74	Male	No		Yes	FL resident	03/25/20
31,508	Santa Rosa	76	Male	Yes	AL; GA	Yes	FL resident	03/25/20
31,509	Santa Rosa	81	Female	Yes	FL; IN	No	FL resident	03/26/20
31,510	Santa Rosa	0	Male	No		No	FL resident	03/26/20
31,511	Santa Rosa	21	Female	No		Yes	FL resident	03/26/20
31,512	Santa Rosa	54	Male	Yes	LA	No	FL resident	03/27/20
31,513	Santa Rosa	67	Female	No		Yes	FL resident	03/27/20
31,514	Santa Rosa	67	Male	No		No	FL resident	03/27/20
31,515	Santa Rosa	30	Female	No		Yes	FL resident	03/28/20
31,516	Santa Rosa	34	Female	Yes	DC; IRELAND; MD; MN; UNITED KINGDOM; VA; WA	No	FL resident	03/28/20
31,517	Santa Rosa	38	Male	Yes	CARIBBEAN; FL; PUERTO RICO	No	FL resident	03/28/20
31,518	Santa Rosa	53	Male	Yes	NY	No	FL resident	03/28/20
31,519	Santa Rosa	21	Female	Yes	FL; GA	Yes	FL resident	03/28/20
31,520	Santa Rosa	22	Female	No		No	FL resident	03/28/20
31,521	Santa Rosa	31	Male	No		No	FL resident	03/29/20
31,522	Santa Rosa	49	Male	Yes	LA	No	FL resident	03/29/20
31,523	Santa Rosa	69	Male	Yes	AUSTRALIA	Yes	FL resident	03/29/20
31,524	Santa Rosa	71	Female	Yes	AUSTRALIA	Yes	FL resident	03/29/20
31,525	Santa Rosa	38	Male	Yes	NY	No	FL resident	03/29/20
31,526	Santa Rosa	58	Female	Yes	IL	No	FL resident	03/29/20
31,527	Santa Rosa	40	Male	Yes	TX	No	FL resident	03/29/20
31,528	Santa Rosa	59	Female	Yes	FRANCE	No	FL resident	03/29/20
31,529	Santa Rosa	34	Male	Yes	GA	Yes	FL resident	03/29/20
31,530	Santa Rosa	24	Female	No		No	FL resident	03/30/20
31,531	Santa Rosa	51	Male	Yes	AZ; FL; LA; TX; UT	No	FL resident	03/30/20
31,532	Santa Rosa	63	Female	No		No	FL resident	03/30/20
31,533	Santa Rosa	26	Female	Yes	AL; FL	Yes	FL resident	03/30/20
31,534	Santa Rosa	39	Female	No		No	FL resident	03/30/20
31,535	Santa Rosa	22	Male	No		Yes	FL resident	03/30/20
31,536	Santa Rosa	24	Male	No		Yes	FL resident	03/30/20



# Coronavirus: line list of cases

Data verified as of Apr 30, 2020 at 10 AM

Data in this report are provisional and subject to change.

Case	County	Age	Gender	Travel related	Travel detail	Contact with a confirmed case	Jurisdiction	Date case counted
31,537	Santa Rosa	33	Female	No		Yes	FL resident	03/30/20
31,538	Santa Rosa	46	Male	No		Yes	FL resident	03/30/20
31,539	Santa Rosa	37	Male	No		No	FL resident	03/30/20
31,540	Santa Rosa	59	Female	Yes	FL; TN	No	FL resident	03/31/20
31,541	Santa Rosa	26	Female	No		Yes	FL resident	03/31/20
31,542	Santa Rosa	58	Male	Yes	FL; GA	Yes	FL resident	03/31/20
31,543	Santa Rosa	57	Female	No		Yes	FL resident	03/31/20
31,544	Santa Rosa	26	Male	Yes	UT	No	FL resident	03/31/20
31,545	Santa Rosa	24	Female	No		Yes	FL resident	04/01/20
31,546	Santa Rosa	37	Male	No		No	FL resident	04/01/20
31,547	Santa Rosa	21	Male	No		No	FL resident	04/02/20
31,548	Santa Rosa	62	Male	Yes	COSTA RICA; FL	Yes	FL resident	04/03/20
31,549	Santa Rosa	64	Male	Yes	FL; HI; WA	No	FL resident	04/03/20
31,550	Santa Rosa	84	Male	No		Yes	FL resident	04/04/20
31,551	Santa Rosa	77	Female	Yes	FL; WI	Yes	FL resident	04/05/20
31,552	Santa Rosa	39	Male	No		Yes	FL resident	04/05/20
31,553	Santa Rosa	24	Female	No		Yes	FL resident	04/05/20
31,554	Santa Rosa	62	Male	Yes	BELIZE; FL; TX	No	FL resident	04/05/20
31,555	Santa Rosa	68	Male	No		Yes	FL resident	04/05/20
31,556	Santa Rosa	45	Male	No		Yes	FL resident	04/05/20
31,557	Santa Rosa	45	Male	No		Yes	FL resident	04/05/20
31,558	Santa Rosa	65	Male	No		Yes	FL resident	04/06/20
31,559	Santa Rosa	65	Female	No		Yes	FL resident	04/06/20
31,560	Santa Rosa	74	Male	Yes	FL; TX	Yes	FL resident	04/06/20
31,561	Santa Rosa	35	Male	No		Yes	FL resident	04/06/20
31,562	Santa Rosa	51	Male	No		Yes	FL resident	04/06/20
31,563	Santa Rosa	55	Female	No		No	FL resident	04/06/20
31,564	Santa Rosa	35	Female	Yes	LA	No	FL resident	04/06/20
31,565	Santa Rosa	62	Female	No		No	FL resident	04/06/20
31,566	Santa Rosa	50	Female	Yes	AL; FL	Yes	FL resident	04/07/20
31,567	Santa Rosa	60	Male	Yes	DC; GA	Yes	FL resident	04/07/20
31,568	Santa Rosa	38	Male	No		Yes	FL resident	04/07/20
31,569	Santa Rosa	55	Female	No		No	FL resident	04/08/20
31,570	Santa Rosa	51	Female	Yes	GA	Yes	FL resident	04/08/20
31,571	Santa Rosa	61	Male	No		Yes	FL resident	04/08/20
31,572	Santa Rosa	47	Male	No		Yes	FL resident	04/09/20
31,573	Santa Rosa	33	Male	No		Yes	FL resident	04/09/20
31,574	Santa Rosa	24	Male	No		Yes	FL resident	04/09/20
31,575	Santa Rosa	72	Male	No		Yes	FL resident	04/09/20
31,576	Santa Rosa	33	Male	No		Yes	FL resident	04/09/20
31,577	Santa Rosa	39	Male	No		Yes	FL resident	04/09/20
31,578	Santa Rosa	41	Male	No		Yes	FL resident	04/09/20
31,579	Santa Rosa	49	Male	No		Yes	FL resident	04/09/20
31,580	Santa Rosa	31	Male	No		Yes	FL resident	04/09/20
31,581	Santa Rosa	35	Male	No		Yes	FL resident	04/09/20
31,582	Santa Rosa	46	Male	No		Unknown	FL resident	04/09/20
31,583	Santa Rosa	53	Male	No		Yes	FL resident	04/09/20
31,584	Santa Rosa	47	Male	No		Unknown	FL resident	04/09/20
31,585	Santa Rosa	43	Male	No		Yes	FL resident	04/09/20
31,586	Santa Rosa	51	Male	No		Yes	FL resident	04/09/20
31,587	Santa Rosa	51	Male	No		Yes	FL resident	04/09/20
31,588	Santa Rosa	44	Male	No		Yes	FL resident	04/09/20
31,589	Santa Rosa	40	Male	No		Yes	FL resident	04/09/20
31,590	Santa Rosa	34	Male	No		Yes	FL resident	04/09/20
31,591	Santa Rosa	44	Male	No		Yes	FL resident	04/09/20
31,592	Santa Rosa	39	Male	No		Yes	FL resident	04/09/20
31,593	Santa Rosa	32	Male	No		Yes	FL resident	04/09/20
31,594	Santa Rosa	52	Male	No		Yes	FL resident	04/09/20
31,595	Santa Rosa	23	Male	No		Yes	FL resident	04/09/20
31,596	Santa Rosa	26	Male	No		Yes	FL resident	04/09/20
31,597	Santa Rosa	32	Female	No		No	FL resident	04/09/20
31,598	Santa Rosa	20	Male	Yes	FL; KY; NY	Yes	FL resident	04/09/20



# Coronavirus: line list of cases

Data verified as of Apr 30, 2020 at 10 AM

Data in this report are provisional and subject to change.

Case	County	Age	Gender	Travel related	Travel detail	Contact with a confirmed case	Jurisdiction	Date case counted
31,599	Santa Rosa	25	Male	No		Yes	FL resident	04/09/20
31,600	Santa Rosa	66	Male	No		Yes	FL resident	04/09/20
31,601	Santa Rosa	36	Male	Yes	FL; TN	No	FL resident	04/09/20
31,602	Santa Rosa	39	Male	Yes	FL; NY	Yes	FL resident	04/09/20
31,603	Santa Rosa	63	Male	No		No	FL resident	04/10/20
31,604	Santa Rosa	69	Male	No		Yes	FL resident	04/10/20
31,605	Santa Rosa	39	Female	Yes	FL; NY	Yes	FL resident	04/10/20
31,606	Santa Rosa	60	Male	Unknown		No	FL resident	04/11/20
31,607	Santa Rosa	88	Female	No		Yes	FL resident	04/11/20
31,608	Santa Rosa	52	Male	Yes	AL; FL	No	FL resident	04/12/20
31,609	Santa Rosa	69	Female	No		Yes	FL resident	04/12/20
31,610	Santa Rosa	50	Female	No		Unknown	FL resident	04/13/20
31,611	Santa Rosa	83	Male	No		No	FL resident	04/13/20
31,612	Santa Rosa	49	Male	Yes	AL; FL	Yes	FL resident	04/13/20
31,613	Santa Rosa	52	Male	No		Yes	FL resident	04/13/20
31,614	Santa Rosa	89	Male	No		Yes	FL resident	04/15/20
31,615	Santa Rosa	26	Male	No		Yes	FL resident	04/15/20
31,616	Santa Rosa	71	Male	No		Yes	FL resident	04/15/20
31,617	Santa Rosa	40	Female	Yes	LA	Yes	FL resident	04/16/20
31,618	Santa Rosa	48	Male	No		Yes	FL resident	04/16/20
31,619	Santa Rosa	51	Male	No		Yes	FL resident	04/16/20
31,620	Santa Rosa	45	Male	No		Yes	FL resident	04/16/20
31,621	Santa Rosa	68	Male	No		Yes	FL resident	04/16/20
31,622	Santa Rosa	81	Female	No		Unknown	FL resident	04/16/20
31,623	Santa Rosa	90	Female	No		Unknown	FL resident	04/16/20
31,624	Santa Rosa	90	Male	No		Unknown	FL resident	04/16/20
31,625	Santa Rosa	92	Female	No		Unknown	FL resident	04/16/20
31,626	Santa Rosa	94	Male	No		Unknown	FL resident	04/16/20
31,627	Santa Rosa	82	Female	No		Unknown	FL resident	04/16/20
31,628	Santa Rosa	30	Female	No		Yes	FL resident	04/17/20
31,629	Santa Rosa	36	Female	No		Yes	FL resident	04/17/20
31,630	Santa Rosa	31	Male	No		Yes	FL resident	04/17/20
31,631	Santa Rosa	51	Male	Yes	AFGHANISTAN; FL	Yes	FL resident	04/18/20
31,632	Santa Rosa	61	Male	No		Yes	FL resident	04/18/20
31,633	Santa Rosa	64	Male	No		Yes	FL resident	04/18/20
31,634	Santa Rosa	60	Male	No		Yes	FL resident	04/18/20
31,635	Santa Rosa	68	Male	No		Yes	FL resident	04/18/20
31,636	Santa Rosa	35	Male	No		Yes	FL resident	04/18/20
31,637	Santa Rosa	23	Female	No		No	FL resident	04/18/20
31,638	Santa Rosa	44	Male	No		Yes	FL resident	04/20/20
31,639	Santa Rosa	34	Male	No		Yes	FL resident	04/22/20
31,640	Santa Rosa	2	Male	No		No	FL resident	04/22/20
31,641	Santa Rosa	20	Female	No		No	FL resident	04/23/20
31,642	Santa Rosa	56	Male	No		Yes	FL resident	04/24/20
31,643	Santa Rosa	68	Male	Unknown		Yes	FL resident	04/24/20
31,644	Santa Rosa	32	Female	Unknown		Unknown	FL resident	04/24/20
31,645	Santa Rosa	64	Male	No		Yes	FL resident	04/24/20
31,646	Santa Rosa	40	Male	No		Yes	FL resident	04/25/20
31,647	Santa Rosa	58	Male	No		Yes	FL resident	04/25/20
31,648	Santa Rosa	65	Female	Unknown		No	FL resident	04/25/20
31,649	Santa Rosa	16	Male	Unknown		No	FL resident	04/26/20
31,650	Santa Rosa	55	Female	No		No	FL resident	04/27/20
31,651	Santa Rosa	57	Female	No		Unknown	FL resident	04/28/20
31,652	Santa Rosa	55	Male	Yes	VA	Yes	FL resident	04/29/20
31,653	Santa Rosa	37	Female	No		Yes	FL resident	04/29/20
31,654	Santa Rosa	88	Female	Unknown		Unknown	Non-FL resident	04/19/20
31,655	Sarasota	50	Female	Yes	NY	No	FL resident	03/13/20
31,656	Sarasota	87	Male	No		Yes	FL resident	03/16/20
31,657	Sarasota	53	Male	No		Yes	FL resident	03/19/20
31,658	Sarasota	76	Male	No		Yes	FL resident	03/20/20
31,659	Sarasota	74	Male	No		No	FL resident	03/20/20
31,660	Sarasota	75	Male	Yes	NJ; NY	No	FL resident	03/21/20

# Coronavirus: line list of cases

Data verified as of Apr 30, 2020 at 10 AM

Data in this report are provisional and subject to change.

Case	County	Age	Gender	Travel related	Travel detail	Contact with a confirmed case	Jurisdiction	Date case counted
31,661	Sarasota	70	Female	No		No	FL resident	03/21/20
31,662	Sarasota	87	Male	No		Yes	FL resident	03/21/20
31,663	Sarasota	76	Male	Yes	FL; NY	No	FL resident	03/21/20
31,664	Sarasota	64	Male	Yes	SPAIN	No	FL resident	03/21/20
31,665	Sarasota	61	Male	Yes	CO; FL	Unknown	FL resident	03/21/20
31,666	Sarasota	80	Male	Yes	ISRAEL	Unknown	FL resident	03/22/20
31,667	Sarasota	86	Female	No		Yes	FL resident	03/22/20
31,668	Sarasota	71	Female	No		Unknown	FL resident	03/22/20
31,669	Sarasota	78	Female	No		No	FL resident	03/22/20
31,670	Sarasota	75	Female	No		Yes	FL resident	03/22/20
31,671	Sarasota	53	Male	No		Yes	FL resident	03/23/20
31,672	Sarasota	81	Male	Yes	NY	No	FL resident	03/23/20
31,673	Sarasota	81	Female	No		No	FL resident	03/23/20
31,674	Sarasota	82	Male	No		Yes	FL resident	03/24/20
31,675	Sarasota	70	Female	Yes	ISRAEL; SPAIN	No	FL resident	03/25/20
31,676	Sarasota	58	Male	Yes	CARIBBEAN	Unknown	FL resident	03/25/20
31,677	Sarasota	62	Male	No		No	FL resident	03/25/20
31,678	Sarasota	76	Male	No		No	FL resident	03/25/20
31,679	Sarasota	73	Female	No		Yes	FL resident	03/25/20
31,680	Sarasota	73	Female	No		Yes	FL resident	03/25/20
31,681	Sarasota	21	Female	No		No	FL resident	03/25/20
31,682	Sarasota	74	Female	Yes	CA; PHILIPPINES	No	FL resident	03/26/20
31,683	Sarasota	56	Female	No		Yes	FL resident	03/26/20
31,684	Sarasota	87	Female	No		Yes	FL resident	03/26/20
31,685	Sarasota	21	Male	Yes	CARIBBEAN	No	FL resident	03/27/20
31,686	Sarasota	75	Male	Yes	CA	No	FL resident	03/27/20
31,687	Sarasota	74	Female	No		Yes	FL resident	03/27/20
31,688	Sarasota	70	Female	No		Yes	FL resident	03/27/20
31,689	Sarasota	80	Female	Yes	ISRAEL	Yes	FL resident	03/27/20
31,690	Sarasota	35	Female	No		Unknown	FL resident	03/27/20
31,691	Sarasota	35	Female	No		Unknown	FL resident	03/27/20
31,692	Sarasota	71	Male	No		Yes	FL resident	03/27/20
31,693	Sarasota	74	Female	No		Yes	FL resident	03/27/20
31,694	Sarasota	90	Female	No		Unknown	FL resident	03/27/20
31,695	Sarasota	80	Female	No		Unknown	FL resident	03/27/20
31,696	Sarasota	77	Male	No		Yes	FL resident	03/28/20
31,697	Sarasota	28	Male	Yes	FL; IL	No	FL resident	03/28/20
31,698	Sarasota	38	Female	No		Unknown	FL resident	03/29/20
31,699	Sarasota	28	Female	Yes	CO; FL	Unknown	FL resident	03/29/20
31,700	Sarasota	48	Female	No		Yes	FL resident	03/29/20
31,701	Sarasota	53	Female	No		Yes	FL resident	03/29/20
31,702	Sarasota	82	Male	No		Yes	FL resident	03/29/20
31,703	Sarasota	59	Female	Yes	NY	No	FL resident	03/29/20
31,704	Sarasota	82	Male	No		Yes	FL resident	03/29/20
31,705	Sarasota	76	Female	No		Unknown	FL resident	03/29/20
31,706	Sarasota	42	Female	Yes	CA; CARIBBEAN; LA; MEXICO	Yes	FL resident	03/29/20
31,707	Sarasota	75	Male	No		No	FL resident	03/30/20
31,708	Sarasota	74	Male	No		Yes	FL resident	03/30/20
31,709	Sarasota	63	Male	Yes	NY; NETHERLANDS	No	FL resident	03/30/20
31,710	Sarasota	67	Female	Yes	FRANCE; TN	Yes	FL resident	03/30/20
31,711	Sarasota	36	Female	No		No	FL resident	03/30/20
31,712	Sarasota	59	Female	No		No	FL resident	03/30/20
31,713	Sarasota	73	Female	No		Yes	FL resident	03/30/20
31,714	Sarasota	54	Male	No		Yes	FL resident	03/30/20
31,715	Sarasota	27	Female	Yes	CO; FL	Yes	FL resident	03/30/20
31,716	Sarasota	73	Male	No		No	FL resident	03/30/20
31,717	Sarasota	80	Female	No		No	FL resident	03/30/20
31,718	Sarasota	77	Male	No		Yes	FL resident	03/31/20
31,719	Sarasota	53	Female	No		Unknown	FL resident	03/31/20
31,720	Sarasota	45	Male	Yes	CA; CARIBBEAN; LA; MEXICO	Yes	FL resident	03/31/20
31,721	Sarasota	58	Female	Yes	CA; FL	No	FL resident	03/31/20
31,722	Sarasota	34	Male	No		No	FL resident	03/31/20

# Coronavirus: line list of cases

Data verified as of Apr 30, 2020 at 10 AM

Data in this report are provisional and subject to change.

Case	County	Age	Gender	Travel related	Travel detail	Contact with a confirmed case	Jurisdiction	Date case counted
31,723	Sarasota	56	Male	No		No	FL resident	03/31/20
31,724	Sarasota	68	Male	No		Yes	FL resident	03/31/20
31,725	Sarasota	45	Female	No		Yes	FL resident	03/31/20
31,726	Sarasota	47	Female	No		Yes	FL resident	03/31/20
31,727	Sarasota	50	Female	Yes	CUBA	No	FL resident	04/01/20
31,728	Sarasota	90	Female	No		No	FL resident	04/01/20
31,729	Sarasota	86	Male	No		No	FL resident	04/01/20
31,730	Sarasota	58	Female	No		No	FL resident	04/01/20
31,731	Sarasota	98	Female	No		Yes	FL resident	04/01/20
31,732	Sarasota	75	Female	No		Yes	FL resident	04/01/20
31,733	Sarasota	83	Female	No		Yes	FL resident	04/01/20
31,734	Sarasota	99	Female	No		Unknown	FL resident	04/01/20
31,735	Sarasota	85	Female	No		Unknown	FL resident	04/01/20
31,736	Sarasota	76	Male	No		No	FL resident	04/01/20
31,737	Sarasota	82	Male	No		No	FL resident	04/01/20
31,738	Sarasota	69	Male	No		No	FL resident	04/01/20
31,739	Sarasota	4	Female	No		No	FL resident	04/01/20
31,740	Sarasota	70	Female	No		Unknown	FL resident	04/01/20
31,741	Sarasota	73	Female	No		No	FL resident	04/01/20
31,742	Sarasota	20	Male	No		No	FL resident	04/01/20
31,743	Sarasota	65	Female	Yes	NY	Unknown	FL resident	04/01/20
31,744	Sarasota	85	Male	No		Yes	FL resident	04/01/20
31,745	Sarasota	82	Male	No		No	FL resident	04/02/20
31,746	Sarasota	53	Female	No		Unknown	FL resident	04/02/20
31,747	Sarasota	25	Female	No		No	FL resident	04/02/20
31,748	Sarasota	72	Male	No		No	FL resident	04/02/20
31,749	Sarasota	62	Female	Yes	BELIZE; FL	Yes	FL resident	04/02/20
31,750	Sarasota	0	Female	No		Yes	FL resident	04/02/20
31,751	Sarasota	31	Male	No		Unknown	FL resident	04/02/20
31,752	Sarasota	73	Male	No		Unknown	FL resident	04/02/20
31,753	Sarasota	49	Male	No		Yes	FL resident	04/02/20
31,754	Sarasota	18	Female	Yes	UNITED KINGDOM	No	FL resident	04/02/20
31,755	Sarasota	76	Male	Yes	SPAIN	Yes	FL resident	04/02/20
31,756	Sarasota	42	Female	No		No	FL resident	04/02/20
31,757	Sarasota	55	Male	No		No	FL resident	04/02/20
31,758	Sarasota	74	Male	No		Yes	FL resident	04/02/20
31,759	Sarasota	88	Female	No		Unknown	FL resident	04/02/20
31,760	Sarasota	72	Female	No		Yes	FL resident	04/02/20
31,761	Sarasota	74	Female	No		No	FL resident	04/03/20
31,762	Sarasota	45	Female	No		No	FL resident	04/03/20
31,763	Sarasota	39	Male	No		No	FL resident	04/03/20
31,764	Sarasota	57	Male	No		Yes	FL resident	04/03/20
31,765	Sarasota	71	Male	No		No	FL resident	04/03/20
31,766	Sarasota	69	Male	No		Unknown	FL resident	04/03/20
31,767	Sarasota	64	Female	No		No	FL resident	04/04/20
31,768	Sarasota	62	Male	Yes	CA; FL; MA; TX	Yes	FL resident	04/04/20
31,769	Sarasota	43	Female	No		Yes	FL resident	04/04/20
31,770	Sarasota	42	Female	Yes	FL; OR	Unknown	FL resident	04/04/20
31,771	Sarasota	72	Female	No		Yes	FL resident	04/04/20
31,772	Sarasota	39	Male	No		No	FL resident	04/04/20
31,773	Sarasota	42	Male	No		Yes	FL resident	04/04/20
31,774	Sarasota	73	Female	No		Unknown	FL resident	04/04/20
31,775	Sarasota	24	Male	No		Unknown	FL resident	04/04/20
31,776	Sarasota	88	Female	No		No	FL resident	04/05/20
31,777	Sarasota	62	Male	No		Yes	FL resident	04/05/20
31,778	Sarasota	81	Female	No		Yes	FL resident	04/05/20
31,779	Sarasota	62	Female	No		Unknown	FL resident	04/05/20
31,780	Sarasota	33	Female	Yes	GA	Yes	FL resident	04/05/20
31,781	Sarasota	73	Female	No		Yes	FL resident	04/05/20
31,782	Sarasota	85	Female	No		Yes	FL resident	04/06/20
31,783	Sarasota	32	Male	No		No	FL resident	04/06/20
31,784	Sarasota	66	Male	No		Yes	FL resident	04/06/20



# Coronavirus: line list of cases

Data verified as of Apr 30, 2020 at 10 AM

Data in this report are provisional and subject to change.

Case	County	Age	Gender	Travel related	Travel detail	Contact with a confirmed case	Jurisdiction	Date case counted
31,785	Sarasota	30	Male	Yes	CA; NY; PA; TX	No	FL resident	04/06/20
31,786	Sarasota	56	Female	No		No	FL resident	04/06/20
31,787	Sarasota	65	Male	Yes	CA	Yes	FL resident	04/06/20
31,788	Sarasota	75	Male	No		No	FL resident	04/06/20
31,789	Sarasota	63	Female	No		No	FL resident	04/06/20
31,790	Sarasota	45	Female	Yes	NY	Yes	FL resident	04/06/20
31,791	Sarasota	71	Male	No		Yes	FL resident	04/06/20
31,792	Sarasota	67	Male	No		Yes	FL resident	04/06/20
31,793	Sarasota	46	Female	No		No	FL resident	04/06/20
31,794	Sarasota	39	Female	No		No	FL resident	04/06/20
31,795	Sarasota	65	Female	No		Yes	FL resident	04/06/20
31,796	Sarasota	82	Female	Yes	FL; ISRAEL	Yes	FL resident	04/06/20
31,797	Sarasota	76	Female	No		Unknown	FL resident	04/06/20
31,798	Sarasota	59	Female	Yes	UNITED KINGDOM	No	FL resident	04/06/20
31,799	Sarasota	44	Female	No		Yes	FL resident	04/06/20
31,800	Sarasota	49	Female	No		Yes	FL resident	04/06/20
31,801	Sarasota	82	Male	No		Yes	FL resident	04/06/20
31,802	Sarasota	30	Male	No		No	FL resident	04/06/20
31,803	Sarasota	30	Male	Yes	CO; FL	No	FL resident	04/06/20
31,804	Sarasota	39	Male	No		No	FL resident	04/06/20
31,805	Sarasota	90	Male	No		No	FL resident	04/06/20
31,806	Sarasota	74	Male	No		No	FL resident	04/06/20
31,807	Sarasota	71	Female	No		Unknown	FL resident	04/06/20
31,808	Sarasota	94	Female	No		Yes	FL resident	04/07/20
31,809	Sarasota	59	Female	No		Yes	FL resident	04/07/20
31,810	Sarasota	64	Female	No		Yes	FL resident	04/07/20
31,811	Sarasota	59	Female	No		No	FL resident	04/07/20
31,812	Sarasota	73	Male	No		Unknown	FL resident	04/07/20
31,813	Sarasota	53	Female	No		Unknown	FL resident	04/07/20
31,814	Sarasota	65	Female	No		No	FL resident	04/07/20
31,815	Sarasota	31	Female	Yes	NY	Unknown	FL resident	04/07/20
31,816	Sarasota	53	Female	Yes	NY	Yes	FL resident	04/07/20
31,817	Sarasota	76	Male	No		Yes	FL resident	04/07/20
31,818	Sarasota	57	Female	Yes	CUBA	Yes	FL resident	04/08/20
31,819	Sarasota	49	Female	No		Yes	FL resident	04/08/20
31,820	Sarasota	26	Male	No		Yes	FL resident	04/08/20
31,821	Sarasota	30	Male	Yes	ECUADOR; GA	Yes	FL resident	04/08/20
31,822	Sarasota	27	Female	No		Yes	FL resident	04/08/20
31,823	Sarasota	79	Male	No		No	FL resident	04/08/20
31,824	Sarasota	53	Female	No		No	FL resident	04/08/20
31,825	Sarasota	42	Female	No		No	FL resident	04/08/20
31,826	Sarasota	57	Male	Yes	NJ	No	FL resident	04/08/20
31,827	Sarasota	47	Female	No		Unknown	FL resident	04/08/20
31,828	Sarasota	24	Female	No		Yes	FL resident	04/08/20
31,829	Sarasota	46	Female	No		Yes	FL resident	04/09/20
31,830	Sarasota	59	Male	No		Unknown	FL resident	04/09/20
31,831	Sarasota	40	Female	No		Unknown	FL resident	04/09/20
31,832	Sarasota	66	Female	No		Yes	FL resident	04/09/20
31,833	Sarasota	59	Female	No		Yes	FL resident	04/09/20
31,834	Sarasota	52	Male	No		Unknown	FL resident	04/09/20
31,835	Sarasota	41	Female	No		Unknown	FL resident	04/09/20
31,836	Sarasota	45	Male	No		No	FL resident	04/09/20
31,837	Sarasota	49	Male	Yes	NY	Yes	FL resident	04/09/20
31,838	Sarasota	74	Female	Yes	FL; NY; SPAIN	Yes	FL resident	04/09/20
31,839	Sarasota	72	Female	Yes	FL; MEXICO	Unknown	FL resident	04/09/20
31,840	Sarasota	29	Female	No		Yes	FL resident	04/09/20
31,841	Sarasota	46	Female	No		No	FL resident	04/09/20
31,842	Sarasota	29	Female	No		No	FL resident	04/09/20
31,843	Sarasota	45	Male	No		Unknown	FL resident	04/09/20
31,844	Sarasota	67	Male	Yes	NY	No	FL resident	04/09/20
31,845	Sarasota	48	Male	No		No	FL resident	04/09/20
31,846	Sarasota	55	Male	No		No	FL resident	04/10/20



# Coronavirus: line list of cases

Data verified as of Apr 30, 2020 at 10 AM

Data in this report are provisional and subject to change.

Case	County	Age	Gender	Travel related	Travel detail	Contact with a confirmed case	Jurisdiction	Date case counted
31,847	Sarasota	69	Male	No		No	FL resident	04/10/20
31,848	Sarasota	62	Male	No		Yes	FL resident	04/10/20
31,849	Sarasota	46	Female	Yes	CA; NJ; NY	No	FL resident	04/10/20
31,850	Sarasota	44	Female	No		No	FL resident	04/10/20
31,851	Sarasota	65	Male	Yes	FL; NY; UNITED KINGDOM	Unknown	FL resident	04/10/20
31,852	Sarasota	83	Male	No		Yes	FL resident	04/10/20
31,853	Sarasota	66	Male	No		No	FL resident	04/10/20
31,854	Sarasota	40	Female	No		Yes	FL resident	04/11/20
31,855	Sarasota	77	Male	No		Yes	FL resident	04/11/20
31,856	Sarasota	29	Female	No		Yes	FL resident	04/11/20
31,857	Sarasota	59	Female	Yes	FL; TN	Yes	FL resident	04/11/20
31,858	Sarasota	57	Male	No		Unknown	FL resident	04/11/20
31,859	Sarasota	66	Male	No		Yes	FL resident	04/11/20
31,860	Sarasota	38	Male	No		No	FL resident	04/11/20
31,861	Sarasota	32	Male	No		Yes	FL resident	04/11/20
31,862	Sarasota	74	Male	No		No	FL resident	04/12/20
31,863	Sarasota	96	Female	No		Yes	FL resident	04/12/20
31,864	Sarasota	73	Male	Yes	FL; GA	No	FL resident	04/12/20
31,865	Sarasota	58	Male	No		Unknown	FL resident	04/12/20
31,866	Sarasota	56	Female	Yes	CA; FL	Unknown	FL resident	04/12/20
31,867	Sarasota	39	Female	No		No	FL resident	04/12/20
31,868	Sarasota	60	Female	No		Yes	FL resident	04/12/20
31,869	Sarasota	74	Female	No		Yes	FL resident	04/12/20
31,870	Sarasota	68	Male	No		Unknown	FL resident	04/12/20
31,871	Sarasota	83	Male	No		Yes	FL resident	04/13/20
31,872	Sarasota	31	Female	Unknown		No	FL resident	04/14/20
31,873	Sarasota	69	Female	No		No	FL resident	04/14/20
31,874	Sarasota	85	Female	No		Yes	FL resident	04/14/20
31,875	Sarasota	48	Female	No		Yes	FL resident	04/14/20
31,876	Sarasota	16	Male	No		Yes	FL resident	04/14/20
31,877	Sarasota	58	Male	No		Yes	FL resident	04/14/20
31,878	Sarasota	20	Female	No		Yes	FL resident	04/14/20
31,879	Sarasota	66	Female	Yes	MEXICO	No	FL resident	04/14/20
31,880	Sarasota	42	Female	No		Yes	FL resident	04/14/20
31,881	Sarasota	48	Female	No		No	FL resident	04/14/20
31,882	Sarasota	56	Female	No		Yes	FL resident	04/14/20
31,883	Sarasota	91	Female	No		Yes	FL resident	04/14/20
31,884	Sarasota	85	Female	No		No	FL resident	04/14/20
31,885	Sarasota	102	Female	No		Unknown	FL resident	04/14/20
31,886	Sarasota	74	Male	Yes	CA	Yes	FL resident	04/14/20
31,887	Sarasota	79	Male	No		Yes	FL resident	04/15/20
31,888	Sarasota	77	Female	No		No	FL resident	04/15/20
31,889	Sarasota	89	Male	No		No	FL resident	04/15/20
31,890	Sarasota	59	Female	No		Yes	FL resident	04/15/20
31,891	Sarasota	11	Male	No		Yes	FL resident	04/15/20
31,892	Sarasota	63	Female	No		No	FL resident	04/15/20
31,893	Sarasota	22	Female	No		Unknown	FL resident	04/16/20
31,894	Sarasota	66	Female	No		No	FL resident	04/16/20
31,895	Sarasota	25	Female	No		No	FL resident	04/16/20
31,896	Sarasota	48	Male	No		Yes	FL resident	04/16/20
31,897	Sarasota	47	Female	No		No	FL resident	04/16/20
31,898	Sarasota	67	Female	No		Yes	FL resident	04/16/20
31,899	Sarasota	72	Male	No		Unknown	FL resident	04/16/20
31,900	Sarasota	88	Female	No		Yes	FL resident	04/16/20
31,901	Sarasota	79	Female	No		Unknown	FL resident	04/16/20
31,902	Sarasota	98	Male	No		Yes	FL resident	04/16/20
31,903	Sarasota	62	Male	No		Unknown	FL resident	04/16/20
31,904	Sarasota	88	Female	No		Unknown	FL resident	04/16/20
31,905	Sarasota	24	Female	No		Unknown	FL resident	04/16/20
31,906	Sarasota	36	Female	No		Yes	FL resident	04/16/20
31,907	Sarasota	58	Female	No		Unknown	FL resident	04/17/20
31,908	Sarasota	43	Male	No		Yes	FL resident	04/17/20

# Coronavirus: line list of cases

Data verified as of Apr 30, 2020 at 10 AM

Data in this report are provisional and subject to change.

Case	County	Age	Gender	Travel related	Travel detail	Contact with a confirmed case	Jurisdiction	Date case counted
31,909	Sarasota	53	Male	No		Unknown	FL resident	04/17/20
31,910	Sarasota	41	Female	No		No	FL resident	04/17/20
31,911	Sarasota	75	Female	No		Yes	FL resident	04/17/20
31,912	Sarasota	93	Male	No		Yes	FL resident	04/17/20
31,913	Sarasota	54	Male	No		Yes	FL resident	04/17/20
31,914	Sarasota	83	Male	No		Yes	FL resident	04/17/20
31,915	Sarasota	86	Male	No		Yes	FL resident	04/17/20
31,916	Sarasota	93	Female	No		Yes	FL resident	04/18/20
31,917	Sarasota	34	Female	No		No	FL resident	04/18/20
31,918	Sarasota	81	Male	No		Yes	FL resident	04/18/20
31,919	Sarasota	29	Female	No		Unknown	FL resident	04/19/20
31,920	Sarasota	84	Male	No		Yes	FL resident	04/19/20
31,921	Sarasota	62	Female	No		Yes	FL resident	04/19/20
31,922	Sarasota	35	Male	Yes	GA	Unknown	FL resident	04/19/20
31,923	Sarasota	69	Female	No		Yes	FL resident	04/19/20
31,924	Sarasota	79	Female	No		No	FL resident	04/20/20
31,925	Sarasota	91	Female	No		Yes	FL resident	04/20/20
31,926	Sarasota	89	Male	No		Yes	FL resident	04/20/20
31,927	Sarasota	82	Male	Unknown		Yes	FL resident	04/20/20
31,928	Sarasota	77	Female	No		Unknown	FL resident	04/20/20
31,929	Sarasota	69	Male	No		Yes	FL resident	04/20/20
31,930	Sarasota	89	Female	No		Yes	FL resident	04/20/20
31,931	Sarasota	23	Male	No		Unknown	FL resident	04/20/20
31,932	Sarasota	58	Female	No		Yes	FL resident	04/20/20
31,933	Sarasota	60	Male	No		Yes	FL resident	04/20/20
31,934	Sarasota	58	Female	No		Yes	FL resident	04/20/20
31,935	Sarasota	27	Male	No		No	FL resident	04/21/20
31,936	Sarasota	29	Female	No		Unknown	FL resident	04/21/20
31,937	Sarasota	86	Female	No		Unknown	FL resident	04/21/20
31,938	Sarasota	33	Female	No		Yes	FL resident	04/22/20
31,939	Sarasota	33	Female	No		Unknown	FL resident	04/22/20
31,940	Sarasota	84	Male	No		Yes	FL resident	04/22/20
31,941	Sarasota	90	Male	No		Yes	FL resident	04/22/20
31,942	Sarasota	33	Female	No		Yes	FL resident	04/23/20
31,943	Sarasota	66	Female	No		Yes	FL resident	04/23/20
31,944	Sarasota	87	Female	Unknown			FL resident	04/23/20
31,945	Sarasota	66	Female	No		Unknown	FL resident	04/23/20
31,946	Sarasota	89	Male	Unknown			FL resident	04/23/20
31,947	Sarasota	66	Male	No		No	FL resident	04/23/20
31,948	Sarasota	76	Male	No		Yes	FL resident	04/23/20
31,949	Sarasota	55	Male	No		Yes	FL resident	04/23/20
31,950	Sarasota	81	Male	No		No	FL resident	04/23/20
31,951	Sarasota	38	Female	Unknown		Unknown	FL resident	04/24/20
31,952	Sarasota	51	Female	No		Yes	FL resident	04/24/20
31,953	Sarasota	51	Female	No		Yes	FL resident	04/25/20
31,954	Sarasota	82	Male	Unknown			FL resident	04/25/20
31,955	Sarasota	39	Female	No		No	FL resident	04/25/20
31,956	Sarasota	66	Male	No		No	FL resident	04/25/20
31,957	Sarasota	60	Female	No		Yes	FL resident	04/25/20
31,958	Sarasota	35	Female	No		No	FL resident	04/25/20
31,959	Sarasota	51	Female	No		Yes	FL resident	04/25/20
31,960	Sarasota	61	Female	No		Yes	FL resident	04/26/20
31,961	Sarasota	89	Male	No		Unknown	FL resident	04/26/20
31,962	Sarasota	66	Female	No		Yes	FL resident	04/26/20
31,963	Sarasota	44	Female	No		Yes	FL resident	04/27/20
31,964	Sarasota	39	Female	No		Yes	FL resident	04/27/20
31,965	Sarasota	66	Male	Yes	IL	Yes	FL resident	04/27/20
31,966	Sarasota	62	Female	Yes	IL; IN; LA	No	FL resident	04/27/20
31,967	Sarasota	80	Female	No		Yes	FL resident	04/27/20
31,968	Sarasota	78	Male	No		Yes	FL resident	04/27/20
31,969	Sarasota	87	Female	No		Yes	FL resident	04/27/20
31,970	Sarasota	57	Female	No		Yes	FL resident	04/28/20

# Coronavirus: line list of cases

Data verified as of Apr 30, 2020 at 10 AM

Data in this report are provisional and subject to change.

Case	County	Age	Gender	Travel related	Travel detail	Contact with a confirmed case	Jurisdiction	Date case counted
31,971	Sarasota	77	Female	No		Yes	FL resident	04/28/20
31,972	Sarasota	86	Male	No		Yes	FL resident	04/28/20
31,973	Sarasota	60	Female	No		Yes	FL resident	04/28/20
31,974	Sarasota	25	Male	No		No	FL resident	04/28/20
31,975	Sarasota	89	Male	No		Yes	FL resident	04/28/20
31,976	Sarasota	36	Female	Unknown			FL resident	04/28/20
31,977	Sarasota	44	Female	Unknown			FL resident	04/29/20
31,978	Sarasota	37	Male	No		Yes	FL resident	04/29/20
31,979	Sarasota	35	Male	No		No	FL resident	04/29/20
31,980	Sarasota	78	Male	No		Yes	FL resident	04/29/20
31,981	Sarasota	64	Female	No		Yes	FL resident	04/29/20
31,982	Sarasota	93	Female	No		Unknown	FL resident	04/29/20
31,983	Sarasota	58	Female	No		No	FL resident	04/29/20
31,984	Sarasota	18	Female	No		No	FL resident	04/29/20
31,985	Sarasota	92	Male	No		Unknown	FL resident	04/29/20
31,986	Sarasota	40	Female	No		No	FL resident	04/29/20
31,987	Sarasota	60	Male	No		No	FL resident	04/29/20
31,988	Sarasota	75	Male	Unknown			FL resident	04/30/20
31,989	Sarasota	52	Female	No		Unknown	FL resident	04/30/20
31,990	Sarasota	70	Male	No		No	Non-FL resident	03/13/20
31,991	Sarasota	80	Male	No		Yes	Non-FL resident	03/16/20
31,992	Sarasota	78	Female	No		Yes	Non-FL resident	03/19/20
31,993	Sarasota	73	Female	Yes	FL; NY	Yes	Non-FL resident	03/21/20
31,994	Sarasota	75	Male	Yes	FL; NY	Yes	Non-FL resident	03/21/20
31,995	Sarasota	49	Male	Yes	CO	Unknown	Non-FL resident	03/24/20
31,996	Sarasota	41	Male	Yes	NY	No	Non-FL resident	03/27/20
31,997	Sarasota	85	Male	No		No	Non-FL resident	03/27/20
31,998	Sarasota	73	Male	Yes	NJ	Unknown	Non-FL resident	03/29/20
31,999	Sarasota	78	Female	No		No	Non-FL resident	04/01/20
32,000	Sarasota	72	Female	Yes	FL; GA	No	Non-FL resident	04/03/20
32,001	Sarasota	51	Male	Yes	FL; OR	No	Non-FL resident	04/03/20
32,002	Sarasota	64	Female	Yes	FL; NY	No	Non-FL resident	04/06/20
32,003	Sarasota	54	Male	Yes	FL; NY	Yes	Non-FL resident	04/07/20
32,004	Sarasota	79	Female	No		No	Non-FL resident	04/10/20
32,005	Sarasota	49	Male	Yes	MA	Unknown	Non-FL resident	04/22/20
32,006	Sarasota	66	Male	Unknown			Non-FL resident	04/29/20
32,007	Seminole	68	Male	Yes	EGYPT; JORDAN	Yes	FL resident	03/12/20
32,008	Seminole	68	Female	Yes	EGYPT; JORDAN	Yes	FL resident	03/14/20
32,009	Seminole	43	Female	No		Yes	FL resident	03/14/20
32,010	Seminole	47	Male	No		No	FL resident	03/14/20
32,011	Seminole	45	Female	No		No	FL resident	03/17/20
32,012	Seminole	57	Female	Yes	EGYPT	Yes	FL resident	03/18/20
32,013	Seminole	55	Male	Yes	FL; NY	No	FL resident	03/18/20
32,014	Seminole	61	Male	No		No	FL resident	03/20/20
32,015	Seminole	62	Female	Yes	CT; FL; OK	Yes	FL resident	03/20/20
32,016	Seminole	61	Female	Yes	PA	No	FL resident	03/20/20
32,017	Seminole	41	Female	No		Yes	FL resident	03/21/20
32,018	Seminole	25	Female	Yes	FL; UNITED KINGDOM	No	FL resident	03/21/20
32,019	Seminole	64	Female	Yes	CA	No	FL resident	03/21/20
32,020	Seminole	44	Male	Yes	FL; GERMANY	Yes	FL resident	03/21/20
32,021	Seminole	60	Female	Yes	NY	No	FL resident	03/22/20
32,022	Seminole	64	Female	Yes	FL; NC; NY	No	FL resident	03/22/20
32,023	Seminole	56	Male	Yes	AL; FL	No	FL resident	03/22/20
32,024	Seminole	76	Female	Yes	EGYPT; ISRAEL; JORDAN	No	FL resident	03/23/20
32,025	Seminole	30	Male	No		Yes	FL resident	03/23/20
32,026	Seminole	22	Female	Yes	UNITED KINGDOM	No	FL resident	03/23/20
32,027	Seminole	29	Female	No		Yes	FL resident	03/23/20
32,028	Seminole	55	Male	Yes	FL; PORTUGAL; SPAIN	Yes	FL resident	03/24/20
32,029	Seminole	27	Female	No		No	FL resident	03/24/20
32,030	Seminole	41	Female	Yes	IL	Yes	FL resident	03/24/20
32,031	Seminole	29	Female	Yes	NY	Yes	FL resident	03/24/20
32,032	Seminole	52	Male	Yes	DOMINICAN REPUBLIC; FL	No	FL resident	03/24/20



# Coronavirus: line list of cases

Data verified as of Apr 30, 2020 at 10 AM

Data in this report are provisional and subject to change.

Case	County	Age	Gender	Travel related	Travel detail	Contact with a confirmed case	Jurisdiction	Date case counted
32,033	Seminole	65	Male	No		No	FL resident	03/24/20
32,034	Seminole	44	Male	Yes	FL; GA	No	FL resident	03/24/20
32,035	Seminole	43	Male	No		No	FL resident	03/25/20
32,036	Seminole	74	Female	No		No	FL resident	03/25/20
32,037	Seminole	49	Male	No		Yes	FL resident	03/25/20
32,038	Seminole	49	Female	No		Yes	FL resident	03/25/20
32,039	Seminole	48	Female	Yes	PORTUGAL; SPAIN	Yes	FL resident	03/25/20
32,040	Seminole	34	Male	No		Yes	FL resident	03/26/20
32,041	Seminole	29	Male	Unknown		Unknown	FL resident	03/26/20
32,042	Seminole	20	Male	Yes	UNITED KINGDOM	No	FL resident	03/26/20
32,043	Seminole	66	Male	No		Yes	FL resident	03/26/20
32,044	Seminole	52	Male	Yes	FL; GUATEMALA	No	FL resident	03/26/20
32,045	Seminole	47	Female	Yes	FL; UNITED KINGDOM	Yes	FL resident	03/26/20
32,046	Seminole	36	Male	No		Yes	FL resident	03/26/20
32,047	Seminole	22	Female	Yes	IRELAND	Yes	FL resident	03/26/20
32,048	Seminole	48	Male	Yes	GA	No	FL resident	03/26/20
32,049	Seminole	19	Female	Yes	FL; UNITED KINGDOM	Yes	FL resident	03/26/20
32,050	Seminole	58	Female	No		Yes	FL resident	03/26/20
32,051	Seminole	64	Male	Yes	CT; OK	Yes	FL resident	03/26/20
32,052	Seminole	69	Female	Yes	FL; IA	Yes	FL resident	03/27/20
32,053	Seminole	33	Female	No		Yes	FL resident	03/27/20
32,054	Seminole	27	Female	No		Yes	FL resident	03/27/20
32,055	Seminole	33	Female	No		No	FL resident	03/27/20
32,056	Seminole	55	Male	No		No	FL resident	03/27/20
32,057	Seminole	42	Male	No		No	FL resident	03/27/20
32,058	Seminole	32	Male	No		Yes	FL resident	03/27/20
32,059	Seminole	37	Female	No		No	FL resident	03/27/20
32,060	Seminole	47	Female	No		Yes	FL resident	03/27/20
32,061	Seminole	50	Male	No		Yes	FL resident	03/27/20
32,062	Seminole	40	Male	No		Yes	FL resident	03/27/20
32,063	Seminole	54	Male	Yes	NY	Yes	FL resident	03/27/20
32,064	Seminole	22	Male	No		No	FL resident	03/27/20
32,065	Seminole	26	Female	No		No	FL resident	03/28/20
32,066	Seminole	66	Male	No		No	FL resident	03/28/20
32,067	Seminole	72	Female	Yes	DOMINICAN REPUBLIC; FL	Yes	FL resident	03/28/20
32,068	Seminole	43	Female	No		No	FL resident	03/28/20
32,069	Seminole	29	Female	No		No	FL resident	03/28/20
32,070	Seminole	55	Female	No		Yes	FL resident	03/28/20
32,071	Seminole	71	Female	No		No	FL resident	03/28/20
32,072	Seminole	69	Female	No		Yes	FL resident	03/28/20
32,073	Seminole	73	Female	Yes	FL; NJ; PA	Yes	FL resident	03/28/20
32,074	Seminole	67	Female	Yes	FL; NC	No	FL resident	03/28/20
32,075	Seminole	65	Male	Yes	FL; SC	No	FL resident	03/28/20
32,076	Seminole	71	Female	Yes	UNITED KINGDOM	Yes	FL resident	03/28/20
32,077	Seminole	72	Female	Yes	FL; NJ; PA	Yes	FL resident	03/28/20
32,078	Seminole	45	Female	No		No	FL resident	03/28/20
32,079	Seminole	45	Male	No		Yes	FL resident	03/29/20
32,080	Seminole	50	Male	Yes	FL; UNITED KINGDOM	No	FL resident	03/29/20
32,081	Seminole	36	Male	No		No	FL resident	03/29/20
32,082	Seminole	25	Male	Yes	UNITED KINGDOM	No	FL resident	03/29/20
32,083	Seminole	50	Female	No		Yes	FL resident	03/29/20
32,084	Seminole	71	Female	Yes	FL; LA	No	FL resident	03/29/20
32,085	Seminole	38	Female	No		Yes	FL resident	03/29/20
32,086	Seminole	36	Female	No		Yes	FL resident	03/29/20
32,087	Seminole	71	Male	Yes	CA; FL; HI	Yes	FL resident	03/29/20
32,088	Seminole	58	Male	No		Yes	FL resident	03/29/20
32,089	Seminole	45	Female	No		No	FL resident	03/29/20
32,090	Seminole	55	Female	No		No	FL resident	03/29/20
32,091	Seminole	71	Male	No		Yes	FL resident	03/30/20
32,092	Seminole	68	Female	No		Yes	FL resident	03/30/20
32,093	Seminole	69	Male	No		Yes	FL resident	03/30/20
32,094	Seminole	32	Female	No		No	FL resident	03/30/20

# Coronavirus: line list of cases

Data verified as of Apr 30, 2020 at 10 AM

Data in this report are provisional and subject to change.

Case	County	Age	Gender	Travel related	Travel detail	Contact with a confirmed case	Jurisdiction	Date case counted
32,095	Seminole	68	Male	No		No	FL resident	03/30/20
32,096	Seminole	68	Male	No		Yes	FL resident	03/30/20
32,097	Seminole	52	Male	Yes	FL; NJ; NY; PA	Yes	FL resident	03/30/20
32,098	Seminole	57	Male	No		Yes	FL resident	03/30/20
32,099	Seminole	53	Female	No		Yes	FL resident	03/30/20
32,100	Seminole	36	Male	Unknown		No	FL resident	03/30/20
32,101	Seminole	55	Female	No		Yes	FL resident	03/30/20
32,102	Seminole	60	Female	No		Unknown	FL resident	03/31/20
32,103	Seminole	19	Female	No		Yes	FL resident	03/31/20
32,104	Seminole	50	Female	Yes	FL; NY	Yes	FL resident	03/31/20
32,105	Seminole	31	Male	No		No	FL resident	03/31/20
32,106	Seminole	24	Male	Yes	FL; NY	Yes	FL resident	03/31/20
32,107	Seminole	64	Female	No		Yes	FL resident	03/31/20
32,108	Seminole	70	Female	Yes	CA; FL; HI	Yes	FL resident	03/31/20
32,109	Seminole	45	Female	No		No	FL resident	03/31/20
32,110	Seminole	49	Female	No		Yes	FL resident	03/31/20
32,111	Seminole	66	Female	No		Yes	FL resident	03/31/20
32,112	Seminole	28	Female	Unknown		Unknown	FL resident	03/31/20
32,113	Seminole	65	Male	No		No	FL resident	03/31/20
32,114	Seminole	23	Female	Yes	AZ; FL	No	FL resident	04/01/20
32,115	Seminole	44	Male	No		No	FL resident	04/01/20
32,116	Seminole	30	Male	Yes	FL; SPAIN	No	FL resident	04/01/20
32,117	Seminole	50	Male	No		No	FL resident	04/01/20
32,118	Seminole	27	Male	No		No	FL resident	04/01/20
32,119	Seminole	25	Female	No		No	FL resident	04/01/20
32,120	Seminole	68	Male	No		Yes	FL resident	04/01/20
32,121	Seminole	39	Male	Yes	FL; NY	No	FL resident	04/01/20
32,122	Seminole	49	Female	No		Yes	FL resident	04/01/20
32,123	Seminole	20	Female	No		Yes	FL resident	04/01/20
32,124	Seminole	21	Female	Yes	NY	Yes	FL resident	04/01/20
32,125	Seminole	71	Male	No		Yes	FL resident	04/01/20
32,126	Seminole	55	Male	No		No	FL resident	04/01/20
32,127	Seminole	35	Female	No		No	FL resident	04/01/20
32,128	Seminole	70	Male	No		No	FL resident	04/01/20
32,129	Seminole	54	Female	No		Yes	FL resident	04/01/20
32,130	Seminole	52	Female	Yes	NY	Yes	FL resident	04/01/20
32,131	Seminole	91	Male	No		No	FL resident	04/01/20
32,132	Seminole	51	Female	No		Yes	FL resident	04/01/20
32,133	Seminole	71	Male	No		Yes	FL resident	04/01/20
32,134	Seminole	68	Female	No		Yes	FL resident	04/01/20
32,135	Seminole	31	Male	Yes	FL; LA	No	FL resident	04/01/20
32,136	Seminole	43	Female	No		Yes	FL resident	04/01/20
32,137	Seminole	80	Male	No		No	FL resident	04/01/20
32,138	Seminole	51	Female	No		Yes	FL resident	04/01/20
32,139	Seminole	65	Male	Yes	AZ; FL	No	FL resident	04/01/20
32,140	Seminole	30	Female	No		Yes	FL resident	04/01/20
32,141	Seminole	22	Male	No		Yes	FL resident	04/01/20
32,142	Seminole	45	Female	Yes	SOUTH AMERICA	No	FL resident	04/01/20
32,143	Seminole	36	Female	No		Yes	FL resident	04/02/20
32,144	Seminole	29	Female	No		Yes	FL resident	04/02/20
32,145	Seminole	55	Male	No		Yes	FL resident	04/02/20
32,146	Seminole	45	Female	No		Yes	FL resident	04/02/20
32,147	Seminole	23	Male	No		No	FL resident	04/02/20
32,148	Seminole	29	Male	No		No	FL resident	04/02/20
32,149	Seminole	49	Male	No		No	FL resident	04/02/20
32,150	Seminole	24	Male	No		Yes	FL resident	04/02/20
32,151	Seminole	42	Female	No		No	FL resident	04/02/20
32,152	Seminole	68	Female	No		Yes	FL resident	04/02/20
32,153	Seminole	57	Male	No		Yes	FL resident	04/02/20
32,154	Seminole	66	Female	No		Yes	FL resident	04/02/20
32,155	Seminole	46	Male	Yes	IRELAND	No	FL resident	04/02/20
32,156	Seminole	54	Female	Yes	FL; GERMANY; NJ	Unknown	FL resident	04/02/20

# Coronavirus: line list of cases

Data verified as of Apr 30, 2020 at 10 AM

Data in this report are provisional and subject to change.

Case	County	Age	Gender	Travel related	Travel detail	Contact with a confirmed case	Jurisdiction	Date case counted
32,157	Seminole	63	Male	No		No	FL resident	04/02/20
32,158	Seminole	50	Female	Yes	FL; NY	Unknown	FL resident	04/02/20
32,159	Seminole	21	Female	No		Yes	FL resident	04/02/20
32,160	Seminole	29	Female	Yes	FL; GA	No	FL resident	04/03/20
32,161	Seminole	39	Male	No		Yes	FL resident	04/03/20
32,162	Seminole	55	Male	No		No	FL resident	04/03/20
32,163	Seminole	45	Female	No		Yes	FL resident	04/03/20
32,164	Seminole	27	Female	No		No	FL resident	04/03/20
32,165	Seminole	58	Male	No		Yes	FL resident	04/03/20
32,166	Seminole	55	Female	Yes	CT; FL; MA; NY	No	FL resident	04/03/20
32,167	Seminole	71	Female	No		No	FL resident	04/03/20
32,168	Seminole	100	Male	Yes	FL; MD	Yes	FL resident	04/03/20
32,169	Seminole	51	Male	No		Yes	FL resident	04/03/20
32,170	Seminole	85	Male	No		Yes	FL resident	04/03/20
32,171	Seminole	31	Male	No		Yes	FL resident	04/04/20
32,172	Seminole	73	Male	No		Unknown	FL resident	04/04/20
32,173	Seminole	26	Male	No		Yes	FL resident	04/04/20
32,174	Seminole	72	Male	No		No	FL resident	04/04/20
32,175	Seminole	77	Female	No		No	FL resident	04/04/20
32,176	Seminole	52	Female	No		Yes	FL resident	04/04/20
32,177	Seminole	46	Male	No		Yes	FL resident	04/04/20
32,178	Seminole	21	Female	No		Yes	FL resident	04/04/20
32,179	Seminole	27	Female	No		Yes	FL resident	04/04/20
32,180	Seminole	49	Female	No		No	FL resident	04/04/20
32,181	Seminole	50	Female	No		No	FL resident	04/04/20
32,182	Seminole	45	Female	No		Yes	FL resident	04/04/20
32,183	Seminole	65	Female	No		Yes	FL resident	04/04/20
32,184	Seminole	40	Female	No		Yes	FL resident	04/05/20
32,185	Seminole	21	Male	No		No	FL resident	04/05/20
32,186	Seminole	79	Male	No		No	FL resident	04/05/20
32,187	Seminole	43	Female	No		Yes	FL resident	04/05/20
32,188	Seminole	39	Female	No		No	FL resident	04/05/20
32,189	Seminole	49	Female	No		Yes	FL resident	04/05/20
32,190	Seminole	27	Male	No		Yes	FL resident	04/05/20
32,191	Seminole	34	Female	No		Yes	FL resident	04/05/20
32,192	Seminole	37	Female	No		Unknown	FL resident	04/05/20
32,193	Seminole	25	Female	Yes	DE; FL	Unknown	FL resident	04/05/20
32,194	Seminole	45	Female	No		Yes	FL resident	04/05/20
32,195	Seminole	32	Male	Yes	FL; LA; TX	Yes	FL resident	04/05/20
32,196	Seminole	50	Male	No		Yes	FL resident	04/05/20
32,197	Seminole	48	Male	No		Yes	FL resident	04/06/20
32,198	Seminole	30	Female	No		Yes	FL resident	04/06/20
32,199	Seminole	45	Male	No		Yes	FL resident	04/06/20
32,200	Seminole	81	Male	Yes	FL; NJ	Yes	FL resident	04/06/20
32,201	Seminole	75	Male	No		Yes	FL resident	04/06/20
32,202	Seminole	35	Female	Unknown		Unknown	FL resident	04/07/20
32,203	Seminole	24	Male	No		Yes	FL resident	04/07/20
32,204	Seminole	50	Male	No		Yes	FL resident	04/07/20
32,205	Seminole	50	Female	No		Yes	FL resident	04/07/20
32,206	Seminole	35	Female	Yes	UNITED KINGDOM	Yes	FL resident	04/07/20
32,207	Seminole	31	Male	No		Yes	FL resident	04/07/20
32,208	Seminole	30	Female	No		Yes	FL resident	04/07/20
32,209	Seminole	60	Male	No		Yes	FL resident	04/08/20
32,210	Seminole	46	Male	No		Yes	FL resident	04/08/20
32,211	Seminole	20	Male	No		No	FL resident	04/08/20
32,212	Seminole	83	Female	No		Yes	FL resident	04/08/20
32,213	Seminole	50	Male	No		No	FL resident	04/08/20
32,214	Seminole	55	Female	Unknown		Yes	FL resident	04/08/20
32,215	Seminole	25	Male	Unknown		Yes	FL resident	04/08/20
32,216	Seminole	6	Female	No		No	FL resident	04/08/20
32,217	Seminole	30	Female	No		Yes	FL resident	04/08/20
32,218	Seminole	22	Female	No		No	FL resident	04/08/20



# Coronavirus: line list of cases

Data verified as of Apr 30, 2020 at 10 AM

Data in this report are provisional and subject to change.

Case	County	Age	Gender	Travel related	Travel detail	Contact with a confirmed case	Jurisdiction	Date case counted
32,219	Seminole	90	Male	No		Yes	FL resident	04/08/20
32,220	Seminole	90	Female	No		Yes	FL resident	04/08/20
32,221	Seminole	91	Female	No		Yes	FL resident	04/08/20
32,222	Seminole	91	Female	No		Yes	FL resident	04/08/20
32,223	Seminole	74	Female	No		Yes	FL resident	04/08/20
32,224	Seminole	74	Male	Unknown		Unknown	FL resident	04/08/20
32,225	Seminole	70	Female	No		Yes	FL resident	04/08/20
32,226	Seminole	62	Male	No		Yes	FL resident	04/08/20
32,227	Seminole	64	Female	Yes	NY	Unknown	FL resident	04/09/20
32,228	Seminole	48	Male	No		Yes	FL resident	04/09/20
32,229	Seminole	45	Female	No		Yes	FL resident	04/09/20
32,230	Seminole	37	Male	No		Yes	FL resident	04/09/20
32,231	Seminole	56	Male	No		Yes	FL resident	04/09/20
32,232	Seminole	79	Male	No		Unknown	FL resident	04/09/20
32,233	Seminole	43	Male	No		Yes	FL resident	04/09/20
32,234	Seminole	18	Male	No		Yes	FL resident	04/09/20
32,235	Seminole	56	Male	No		Yes	FL resident	04/09/20
32,236	Seminole	52	Female	No		No	FL resident	04/09/20
32,237	Seminole	79	Female	No		Yes	FL resident	04/09/20
32,238	Seminole	49	Male	No		Yes	FL resident	04/10/20
32,239	Seminole	41	Male	No		Yes	FL resident	04/10/20
32,240	Seminole	65	Female	No		Yes	FL resident	04/10/20
32,241	Seminole	73	Female	No		Yes	FL resident	04/10/20
32,242	Seminole	18	Male	No		No	FL resident	04/11/20
32,243	Seminole	93	Male	No		Yes	FL resident	04/11/20
32,244	Seminole	33	Female	No		No	FL resident	04/11/20
32,245	Seminole	76	Male	No		Yes	FL resident	04/11/20
32,246	Seminole	58	Male	No		Yes	FL resident	04/11/20
32,247	Seminole	75	Female	No		Yes	FL resident	04/11/20
32,248	Seminole	46	Female	No		Yes	FL resident	04/11/20
32,249	Seminole	56	Female	No		No	FL resident	04/11/20
32,250	Seminole	35	Male	No		Yes	FL resident	04/11/20
32,251	Seminole	30	Female	No		Yes	FL resident	04/11/20
32,252	Seminole	37	Female	No		No	FL resident	04/11/20
32,253	Seminole	28	Male	No		No	FL resident	04/11/20
32,254	Seminole	52	Male	No		Yes	FL resident	04/11/20
32,255	Seminole	61	Male	No		No	FL resident	04/11/20
32,256	Seminole	33	Female	No		Yes	FL resident	04/12/20
32,257	Seminole	63	Male	No		No	FL resident	04/12/20
32,258	Seminole	69	Male	No		Yes	FL resident	04/12/20
32,259	Seminole	97	Female	No		Yes	FL resident	04/12/20
32,260	Seminole	53	Female	No		No	FL resident	04/12/20
32,261	Seminole	75	Male	No		Yes	FL resident	04/12/20
32,262	Seminole	59	Female	No		No	FL resident	04/12/20
32,263	Seminole	70	Male	No		No	FL resident	04/12/20
32,264	Seminole	29	Male	No		Yes	FL resident	04/12/20
32,265	Seminole	24	Female	No		Yes	FL resident	04/12/20
32,266	Seminole	35	Male	No		No	FL resident	04/12/20
32,267	Seminole	57	Male	No		No	FL resident	04/12/20
32,268	Seminole	45	Female	No		Yes	FL resident	04/12/20
32,269	Seminole	22	Female	No		Yes	FL resident	04/12/20
32,270	Seminole	23	Male	No		No	FL resident	04/13/20
32,271	Seminole	6	Male	No		Yes	FL resident	04/13/20
32,272	Seminole	38	Female	No		Yes	FL resident	04/13/20
32,273	Seminole	18	Female	No		Yes	FL resident	04/13/20
32,274	Seminole	78	Female	No		No	FL resident	04/13/20
32,275	Seminole	29	Male	No		Yes	FL resident	04/14/20
32,276	Seminole	30	Female	No		Yes	FL resident	04/14/20
32,277	Seminole	57	Male	No		No	FL resident	04/14/20
32,278	Seminole	37	Female	No		Yes	FL resident	04/15/20
32,279	Seminole	1	Female	No		Yes	FL resident	04/15/20
32,280	Seminole	86	Female	No		Yes	FL resident	04/15/20

# Coronavirus: line list of cases

Data verified as of Apr 30, 2020 at 10 AM

Data in this report are provisional and subject to change.

Case	County	Age	Gender	Travel related	Travel detail	Contact with a confirmed case	Jurisdiction	Date case counted
32,281	Seminole	68	Male	No		Yes	FL resident	04/15/20
32,282	Seminole	71	Male	No		Yes	FL resident	04/15/20
32,283	Seminole	84	Male	No		Yes	FL resident	04/15/20
32,284	Seminole	57	Male	No		Yes	FL resident	04/15/20
32,285	Seminole	87	Male	No		Yes	FL resident	04/15/20
32,286	Seminole	56	Male	No		Yes	FL resident	04/15/20
32,287	Seminole	76	Female	No		Yes	FL resident	04/15/20
32,288	Seminole	72	Male	No		Yes	FL resident	04/15/20
32,289	Seminole	11	Female	No		Yes	FL resident	04/16/20
32,290	Seminole	36	Female	No		Yes	FL resident	04/16/20
32,291	Seminole	21	Female	No		No	FL resident	04/16/20
32,292	Seminole	44	Male	Yes	FL; UNKNOWN	Yes	FL resident	04/16/20
32,293	Seminole	48	Male	No		Yes	FL resident	04/16/20
32,294	Seminole	19	Female	No		Yes	FL resident	04/16/20
32,295	Seminole	27	Female	No		No	FL resident	04/16/20
32,296	Seminole	8	Female	No		Yes	FL resident	04/16/20
32,297	Seminole	70	Male	No		Yes	FL resident	04/16/20
32,298	Seminole	55	Female	No		Yes	FL resident	04/16/20
32,299	Seminole	1	Male	No		Yes	FL resident	04/16/20
32,300	Seminole	41	Female	No		Yes	FL resident	04/16/20
32,301	Seminole	35	Female	No		Yes	FL resident	04/16/20
32,302	Seminole	59	Male	No		Yes	FL resident	04/16/20
32,303	Seminole	31	Female	Yes	NY	No	FL resident	04/16/20
32,304	Seminole	72	Male	No		Yes	FL resident	04/16/20
32,305	Seminole	31	Male	No		Unknown	FL resident	04/16/20
32,306	Seminole	21	Male	No		Yes	FL resident	04/16/20
32,307	Seminole	41	Female	No		Yes	FL resident	04/16/20
32,308	Seminole	48	Male	Yes	FL; UNKNOWN	Yes	FL resident	04/16/20
32,309	Seminole	30	Female	No		Yes	FL resident	04/16/20
32,310	Seminole	36	Female	No		No	FL resident	04/16/20
32,311	Seminole	51	Female	No		Yes	FL resident	04/17/20
32,312	Seminole	27	Female	No		Yes	FL resident	04/17/20
32,313	Seminole	73	Male	No		No	FL resident	04/17/20
32,314	Seminole	23	Male	No		No	FL resident	04/17/20
32,315	Seminole	1	Male	No		Yes	FL resident	04/17/20
32,316	Seminole	33	Male	No		Yes	FL resident	04/17/20
32,317	Seminole	76	Male	Yes	FL; UNKNOWN	No	FL resident	04/18/20
32,318	Seminole	79	Male	No		Yes	FL resident	04/19/20
32,319	Seminole	31	Female	No		Yes	FL resident	04/19/20
32,320	Seminole	51	Male	Yes	DE; FL; MO	No	FL resident	04/19/20
32,321	Seminole	31	Male	No		No	FL resident	04/19/20
32,322	Seminole	25	Female	No		No	FL resident	04/19/20
32,323	Seminole	53	Female	No		Yes	FL resident	04/19/20
32,324	Seminole	75	Female	No		Yes	FL resident	04/19/20
32,325	Seminole	48	Female	No		Yes	FL resident	04/19/20
32,326	Seminole	51	Male	No		Yes	FL resident	04/20/20
32,327	Seminole	28	Male	No		Yes	FL resident	04/20/20
32,328	Seminole	57	Female	No		Yes	FL resident	04/21/20
32,329	Seminole	40	Male	No		No	FL resident	04/21/20
32,330	Seminole	44	Female	No		No	FL resident	04/21/20
32,331	Seminole	44	Male	No		No	FL resident	04/21/20
32,332	Seminole	65	Female	No		Yes	FL resident	04/22/20
32,333	Seminole	32	Female	No		Unknown	FL resident	04/22/20
32,334	Seminole	53	Male	No		Unknown	FL resident	04/22/20
32,335	Seminole	37	Male	No		Yes	FL resident	04/22/20
32,336	Seminole	80	Male	No		Yes	FL resident	04/22/20
32,337	Seminole	21	Male	Yes	FL; PUERTO RICO	Yes	FL resident	04/23/20
32,338	Seminole	27	Male	No		Yes	FL resident	04/23/20
32,339	Seminole	26	Female	No		Yes	FL resident	04/23/20
32,340	Seminole	41	Female	No		Yes	FL resident	04/23/20
32,341	Seminole	43	Male	No		Unknown	FL resident	04/23/20
32,342	Seminole	26	Female	No		Yes	FL resident	04/23/20

# Coronavirus: line list of cases

Data verified as of Apr 30, 2020 at 10 AM

Data in this report are provisional and subject to change.

Case	County	Age	Gender	Travel related	Travel detail	Contact with a confirmed case	Jurisdiction	Date case counted
32,343	Seminole	38	Male	No		Yes	FL resident	04/24/20
32,344	Seminole	28	Female	Yes	CT; FL	No	FL resident	04/24/20
32,345	Seminole	13	Female	No		Yes	FL resident	04/24/20
32,346	Seminole	25	Male	No		Yes	FL resident	04/24/20
32,347	Seminole	31	Female	No		Yes	FL resident	04/24/20
32,348	Seminole	52	Male	No		Yes	FL resident	04/24/20
32,349	Seminole	23	Female	No		Yes	FL resident	04/25/20
32,350	Seminole	91	Female	No		Yes	FL resident	04/25/20
32,351	Seminole	91	Female	No		Yes	FL resident	04/25/20
32,352	Seminole	98	Female	No		Yes	FL resident	04/25/20
32,353	Seminole	77	Female	No		Yes	FL resident	04/25/20
32,354	Seminole	84	Female	No		Yes	FL resident	04/25/20
32,355	Seminole	39	Female	No		Yes	FL resident	04/25/20
32,356	Seminole	36	Female	Unknown		Yes	FL resident	04/25/20
32,357	Seminole	15	Male	No		Yes	FL resident	04/26/20
32,358	Seminole	43	Female	No		Unknown	FL resident	04/26/20
32,359	Seminole	42	Female	No		Yes	FL resident	04/26/20
32,360	Seminole	78	Female	No		Yes	FL resident	04/26/20
32,361	Seminole	32	Female	No		Yes	FL resident	04/26/20
32,362	Seminole	7	Female	No		Yes	FL resident	04/26/20
32,363	Seminole	47	Male	No		Yes	FL resident	04/26/20
32,364	Seminole	35	Female	No		Yes	FL resident	04/27/20
32,365	Seminole	23	Male	No		Yes	FL resident	04/27/20
32,366	Seminole	60	Female	No		Yes	FL resident	04/27/20
32,367	Seminole	22	Male	No		Yes	FL resident	04/27/20
32,368	Seminole	71	Female	Yes	FL; SC	No	FL resident	04/27/20
32,369	Seminole	27	Female	No		Yes	FL resident	04/27/20
32,370	Seminole	61	Male	No		Yes	FL resident	04/27/20
32,371	Seminole	46	Female	No		Yes	FL resident	04/27/20
32,372	Seminole	22	Male	No		Yes	FL resident	04/28/20
32,373	Seminole	88	Male	No		Unknown	FL resident	04/28/20
32,374	Seminole	36	Female	No		Yes	FL resident	04/29/20
32,375	Seminole	7	Female	No		Yes	FL resident	04/29/20
32,376	Seminole	52	Female	Unknown			FL resident	04/29/20
32,377	Seminole	52	Male	No		Yes	FL resident	04/29/20
32,378	Seminole	28	Male	No		Yes	FL resident	04/29/20
32,379	Seminole	70	Male	Yes	NY	Yes	Non-FL resident	03/17/20
32,380	Seminole	29	Female	Yes	NY	No	Non-FL resident	03/26/20
32,381	Seminole	25	Female	Yes	NY	No	Non-FL resident	03/28/20
32,382	Seminole	44	Male	No		No	Non-FL resident	03/29/20
32,383	Seminole	29	Female	Yes	FL; NJ	No	Non-FL resident	04/04/20
32,384	Seminole	42	Female	Yes	NY	Unknown	Non-FL resident	04/04/20
32,385	Seminole	86	Female	Unknown		Unknown	Non-FL resident	04/21/20
32,386	St. Johns	64	Female	No		No	FL resident	03/14/20
32,387	St. Johns	49	Male	Yes	EUROPE; HUNGARY	No	FL resident	03/16/20
32,388	St. Johns	53	Female	Yes	CO	Yes	FL resident	03/18/20
32,389	St. Johns	68	Male	No		No	FL resident	03/20/20
32,390	St. Johns	47	Male	No		Yes	FL resident	03/20/20
32,391	St. Johns	47	Female	No		Yes	FL resident	03/20/20
32,392	St. Johns	38	Female	Yes	FL; MN	Yes	FL resident	03/20/20
32,393	St. Johns	49	Male	No		No	FL resident	03/21/20
32,394	St. Johns	67	Male	No		Yes	FL resident	03/21/20
32,395	St. Johns	50	Male	No		Yes	FL resident	03/22/20
32,396	St. Johns	76	Male	No		No	FL resident	03/22/20
32,397	St. Johns	33	Male	No		No	FL resident	03/22/20
32,398	St. Johns	40	Male	No		No	FL resident	03/22/20
32,399	St. Johns	53	Female	No		Yes	FL resident	03/22/20
32,400	St. Johns	44	Male	No		No	FL resident	03/22/20
32,401	St. Johns	69	Male	No		No	FL resident	03/22/20
32,402	St. Johns	22	Male	No		Yes	FL resident	03/22/20
32,403	St. Johns	72	Male	No		Yes	FL resident	03/23/20
32,404	St. Johns	52	Male	Yes	FL; MN	Yes	FL resident	03/23/20



# Coronavirus: line list of cases

Data verified as of Apr 30, 2020 at 10 AM

Data in this report are provisional and subject to change.

Case	County	Age	Gender	Travel related	Travel detail	Contact with a confirmed case	Jurisdiction	Date case counted
32,405	St. Johns	21	Male	No		Yes	FL resident	03/23/20
32,406	St. Johns	63	Male	Yes	UNITED KINGDOM	Unknown	FL resident	03/24/20
32,407	St. Johns	59	Male	Yes	BURKINA FASO	Yes	FL resident	03/24/20
32,408	St. Johns	34	Male	Yes	NY	Yes	FL resident	03/24/20
32,409	St. Johns	44	Female	No		Unknown	FL resident	03/25/20
32,410	St. Johns	69	Female	Yes	GA	Yes	FL resident	03/25/20
32,411	St. Johns	72	Female	No		Yes	FL resident	03/25/20
32,412	St. Johns	12	Male	Yes	CO; FL	Yes	FL resident	03/26/20
32,413	St. Johns	12	Male	Yes	CO; FL	Yes	FL resident	03/26/20
32,414	St. Johns	48	Female	Yes	CO; FL	Yes	FL resident	03/26/20
32,415	St. Johns	70	Female	No		Yes	FL resident	03/26/20
32,416	St. Johns	57	Female	No		No	FL resident	03/26/20
32,417	St. Johns	21	Male	Yes	PORTUGAL; SPAIN; UNITED KINGDOM	Yes	FL resident	03/26/20
32,418	St. Johns	72	Female	No		No	FL resident	03/26/20
32,419	St. Johns	52	Male	Yes	NY	Yes	FL resident	03/26/20
32,420	St. Johns	52	Female	No		No	FL resident	03/26/20
32,421	St. Johns	57	Male	Yes	TX	Yes	FL resident	03/27/20
32,422	St. Johns	74	Female	No		No	FL resident	03/27/20
32,423	St. Johns	64	Male	Yes	LA	No	FL resident	03/27/20
32,424	St. Johns	63	Male	Yes	NY	No	FL resident	03/27/20
32,425	St. Johns	91	Female	No		No	FL resident	03/27/20
32,426	St. Johns	74	Male	No		Yes	FL resident	03/27/20
32,427	St. Johns	56	Male	Yes	LA	Yes	FL resident	03/27/20
32,428	St. Johns	33	Male	Yes	CARIBBEAN	No	FL resident	03/27/20
32,429	St. Johns	81	Male	No		Yes	FL resident	03/27/20
32,430	St. Johns	39	Male	Yes	FL; NJ	No	FL resident	03/28/20
32,431	St. Johns	62	Male	Yes	MT	Yes	FL resident	03/28/20
32,432	St. Johns	44	Male	No		Yes	FL resident	03/28/20
32,433	St. Johns	76	Male	Yes	MT	Yes	FL resident	03/28/20
32,434	St. Johns	49	Male	Yes	CURACAO; MA	No	FL resident	03/29/20
32,435	St. Johns	30	Male	Yes	ST. KITTS AND NEVIS	Yes	FL resident	03/29/20
32,436	St. Johns	81	Male	Yes	CA	No	FL resident	03/29/20
32,437	St. Johns	57	Female	No		Yes	FL resident	03/29/20
32,438	St. Johns	69	Female	No		No	FL resident	03/29/20
32,439	St. Johns	61	Male	No		Yes	FL resident	03/29/20
32,440	St. Johns	73	Female	Unknown		Yes	FL resident	03/29/20
32,441	St. Johns	32	Male	No		Yes	FL resident	03/29/20
32,442	St. Johns	52	Male	No		Yes	FL resident	03/29/20
32,443	St. Johns	57	Female	No		No	FL resident	03/29/20
32,444	St. Johns	9	Female	No		Yes	FL resident	03/29/20
32,445	St. Johns	55	Female	Yes	FL; OH	No	FL resident	03/29/20
32,446	St. Johns	70	Male	Yes	CA; LA	Yes	FL resident	03/30/20
32,447	St. Johns	50	Female	No		Yes	FL resident	03/30/20
32,448	St. Johns	22	Male	Yes	MA	Yes	FL resident	03/30/20
32,449	St. Johns	68	Female	No		No	FL resident	03/30/20
32,450	St. Johns	62	Female	No		No	FL resident	03/30/20
32,451	St. Johns	51	Male	Yes	CO	No	FL resident	03/31/20
32,452	St. Johns	37	Female	No		Yes	FL resident	03/31/20
32,453	St. Johns	69	Female	Yes	Greece; India; Turkey	Unknown	FL resident	03/31/20
32,454	St. Johns	68	Female	Yes	CO; ID	No	FL resident	03/31/20
32,455	St. Johns	27	Female	Yes	SC	Yes	FL resident	03/31/20
32,456	St. Johns	56	Female	Yes	CA; LA	Yes	FL resident	03/31/20
32,457	St. Johns	30	Female	No		Yes	FL resident	03/31/20
32,458	St. Johns	63	Female	No		Yes	FL resident	03/31/20
32,459	St. Johns	62	Male	Yes	DC; IL; IN; MD; NY; OH; PA; RI; TX	Unknown	FL resident	03/31/20
32,460	St. Johns	18	Female	No		Yes	FL resident	03/31/20
32,461	St. Johns	62	Male	Yes	FL; MA	Yes	FL resident	03/31/20
32,462	St. Johns	51	Male	Yes	FL; INDIA; NJ	No	FL resident	03/31/20
32,463	St. Johns	65	Male	Yes	NY	Yes	FL resident	03/31/20
32,464	St. Johns	52	Male	No		No	FL resident	04/01/20

# Coronavirus: line list of cases

Data verified as of Apr 30, 2020 at 10 AM

Data in this report are provisional and subject to change.

Case	County	Age	Gender	Travel related	Travel detail	Contact with a confirmed case	Jurisdiction	Date case counted
32,465	St. Johns	47	Female	No		Yes	FL resident	04/01/20
32,466	St. Johns	62	Female	Yes	FL; MA; NJ; PA	No	FL resident	04/01/20
32,467	St. Johns	73	Male	No		Yes	FL resident	04/01/20
32,468	St. Johns	28	Female	No		Yes	FL resident	04/01/20
32,469	St. Johns	38	Female	No		Yes	FL resident	04/01/20
32,470	St. Johns	64	Male	Yes	CA; MEXICO	No	FL resident	04/01/20
32,471	St. Johns	58	Female	No		Yes	FL resident	04/01/20
32,472	St. Johns	26	Female	Unknown		Yes	FL resident	04/01/20
32,473	St. Johns	57	Male	Unknown		No	FL resident	04/01/20
32,474	St. Johns	60	Male	No		No	FL resident	04/02/20
32,475	St. Johns	75	Male	Yes	AZ; NC; WV	Yes	FL resident	04/02/20
32,476	St. Johns	66	Female	No		No	FL resident	04/02/20
32,477	St. Johns	44	Female	No		Yes	FL resident	04/02/20
32,478	St. Johns	69	Female	No		Yes	FL resident	04/02/20
32,479	St. Johns	70	Female	No		No	FL resident	04/02/20
32,480	St. Johns	36	Female	No		Yes	FL resident	04/02/20
32,481	St. Johns	48	Female	No		No	FL resident	04/02/20
32,482	St. Johns	62	Female	No		No	FL resident	04/02/20
32,483	St. Johns	59	Male	No		Yes	FL resident	04/02/20
32,484	St. Johns	57	Male	No		Yes	FL resident	04/02/20
32,485	St. Johns	58	Female	Yes	NY	Yes	FL resident	04/02/20
32,486	St. Johns	35	Female	Yes	FL; NY	Yes	FL resident	04/02/20
32,487	St. Johns	18	Female	No		Yes	FL resident	04/03/20
32,488	St. Johns	43	Male	No		Yes	FL resident	04/03/20
32,489	St. Johns	68	Female	Yes	CARIBBEAN; MT	Yes	FL resident	04/03/20
32,490	St. Johns	53	Male	Unknown		Yes	FL resident	04/03/20
32,491	St. Johns	57	Male	No		No	FL resident	04/03/20
32,492	St. Johns	24	Male	Yes	CO	No	FL resident	04/03/20
32,493	St. Johns	48	Female	No		No	FL resident	04/03/20
32,494	St. Johns	59	Female	Yes	NY	Yes	FL resident	04/03/20
32,495	St. Johns	48	Male	No		Yes	FL resident	04/03/20
32,496	St. Johns	66	Male	Yes	CA; FL; TX	Yes	FL resident	04/03/20
32,497	St. Johns	29	Female	No		Unknown	FL resident	04/03/20
32,498	St. Johns	56	Male	Yes	LA; NY	No	FL resident	04/03/20
32,499	St. Johns	45	Female	Yes	CO	No	FL resident	04/03/20
32,500	St. Johns	20	Female	Unknown		Yes	FL resident	04/03/20
32,501	St. Johns	53	Male	No		Unknown	FL resident	04/03/20
32,502	St. Johns	62	Male	No		Yes	FL resident	04/03/20
32,503	St. Johns	70	Male	Yes	BRAZIL; CA; CO	Yes	FL resident	04/04/20
32,504	St. Johns	48	Female	Yes	CURACAO	Yes	FL resident	04/04/20
32,505	St. Johns	65	Female	Yes	NY	Yes	FL resident	04/04/20
32,506	St. Johns	52	Male	Yes	FL; NC	No	FL resident	04/04/20
32,507	St. Johns	53	Female	Unknown		No	FL resident	04/04/20
32,508	St. Johns	60	Male	Unknown		Yes	FL resident	04/04/20
32,509	St. Johns	49	Female	No		Yes	FL resident	04/04/20
32,510	St. Johns	52	Female	No		Yes	FL resident	04/04/20
32,511	St. Johns	58	Female	No		No	FL resident	04/04/20
32,512	St. Johns	64	Male	No		Yes	FL resident	04/04/20
32,513	St. Johns	66	Female	No		No	FL resident	04/04/20
32,514	St. Johns	75	Male	No		Yes	FL resident	04/04/20
32,515	St. Johns	64	Male	Yes	FL; ID; TX	No	FL resident	04/04/20
32,516	St. Johns	58	Female	No		Yes	FL resident	04/04/20
32,517	St. Johns	50	Male	No		Yes	FL resident	04/04/20
32,518	St. Johns	68	Male	No		No	FL resident	04/05/20
32,519	St. Johns	61	Female	No		Yes	FL resident	04/05/20
32,520	St. Johns	33	Male	Yes	NY	Yes	FL resident	04/05/20
32,521	St. Johns	73	Male	Unknown		Yes	FL resident	04/05/20
32,522	St. Johns	69	Female	Yes	CA	Yes	FL resident	04/05/20
32,523	St. Johns	48	Female	No		Yes	FL resident	04/05/20
32,524	St. Johns	48	Female	No		Yes	FL resident	04/05/20
32,525	St. Johns	17	Female	No		Yes	FL resident	04/06/20
32,526	St. Johns	31	Male	No		Yes	FL resident	04/06/20

# Coronavirus: line list of cases

Data verified as of Apr 30, 2020 at 10 AM

Data in this report are provisional and subject to change.

Case	County	Age	Gender	Travel related	Travel detail	Contact with a confirmed case	Jurisdiction	Date case counted
32,527	St. Johns	64	Male	Yes	IL; MA	No	FL resident	04/06/20
32,528	St. Johns	58	Male	No		Yes	FL resident	04/06/20
32,529	St. Johns	80	Male	No		No	FL resident	04/06/20
32,530	St. Johns	49	Male	Yes	NM	Yes	FL resident	04/06/20
32,531	St. Johns	36	Male	No		Yes	FL resident	04/07/20
32,532	St. Johns	29	Female	No		Yes	FL resident	04/07/20
32,533	St. Johns	20	Female	No		No	FL resident	04/07/20
32,534	St. Johns	28	Female	No		Yes	FL resident	04/07/20
32,535	St. Johns	79	Male	Yes	PA	Yes	FL resident	04/07/20
32,536	St. Johns	61	Male	No		No	FL resident	04/08/20
32,537	St. Johns	48	Male	No		Yes	FL resident	04/08/20
32,538	St. Johns	83	Male	No		Unknown	FL resident	04/08/20
32,539	St. Johns	41	Male	No		No	FL resident	04/08/20
32,540	St. Johns	46	Male	Yes	FL; MI	No	FL resident	04/09/20
32,541	St. Johns	42	Male	Unknown		Unknown	FL resident	04/09/20
32,542	St. Johns	57	Female	No		Yes	FL resident	04/09/20
32,543	St. Johns	27	Female	No		No	FL resident	04/09/20
32,544	St. Johns	35	Male	No		No	FL resident	04/09/20
32,545	St. Johns	9	Female	Yes	FL; MD	Yes	FL resident	04/10/20
32,546	St. Johns	21	Male	No		Yes	FL resident	04/10/20
32,547	St. Johns	2	Female	No		No	FL resident	04/10/20
32,548	St. Johns	67	Male	Yes	CHILE; FL; FALKLAND ISLANDS	Yes	FL resident	04/11/20
32,549	St. Johns	52	Female	No		Yes	FL resident	04/11/20
32,550	St. Johns	32	Female	No		No	FL resident	04/11/20
32,551	St. Johns	53	Female	No		Yes	FL resident	04/11/20
32,552	St. Johns	45	Female	No		No	FL resident	04/12/20
32,553	St. Johns	46	Female	Yes	FL; MD	Yes	FL resident	04/12/20
32,554	St. Johns	46	Female	No		No	FL resident	04/12/20
32,555	St. Johns	66	Male	No		No	FL resident	04/13/20
32,556	St. Johns	44	Male	No		Yes	FL resident	04/14/20
32,557	St. Johns	48	Male	Yes	FL; MD	Yes	FL resident	04/15/20
32,558	St. Johns	56	Male	Unknown		Yes	FL resident	04/15/20
32,559	St. Johns	65	Male	No		Yes	FL resident	04/15/20
32,560	St. Johns	62	Female	Yes	NJ	No	FL resident	04/16/20
32,561	St. Johns	27	Male	Yes	FL; NJ	No	FL resident	04/16/20
32,562	St. Johns	71	Female	No		Yes	FL resident	04/16/20
32,563	St. Johns	65	Female	No		No	FL resident	04/17/20
32,564	St. Johns	47	Male	No		Yes	FL resident	04/17/20
32,565	St. Johns	55	Male	No		Yes	FL resident	04/17/20
32,566	St. Johns	58	Female	No		Yes	FL resident	04/17/20
32,567	St. Johns	80	Female	No		No	FL resident	04/19/20
32,568	St. Johns	28	Male	No		Unknown	FL resident	04/19/20
32,569	St. Johns	19	Female	No		No	FL resident	04/19/20
32,570	St. Johns	55	Male	Unknown		No	FL resident	04/20/20
32,571	St. Johns	41	Female	Yes	GA	Yes	FL resident	04/21/20
32,572	St. Johns	61	Male	Yes	NY	Yes	FL resident	04/22/20
32,573	St. Johns	12	Female	Yes	NY	Yes	FL resident	04/23/20
32,574	St. Johns	21	Female	No		Yes	FL resident	04/23/20
32,575	St. Johns	66	Female	Yes	ARGENTINA; CHILE; FALKLAND ISLANDS	Yes	FL resident	04/23/20
32,576	St. Johns	50	Female	No		Yes	FL resident	04/23/20
32,577	St. Johns	35	Male	No		Yes	FL resident	04/23/20
32,578	St. Johns	67	Male	No		No	FL resident	04/23/20
32,579	St. Johns	70	Female	No		Yes	FL resident	04/24/20
32,580	St. Johns	60	Female	Yes	NY	Yes	FL resident	04/24/20
32,581	St. Johns	19	Female	No		Yes	FL resident	04/25/20
32,582	St. Johns	37	Female	No		Unknown	FL resident	04/27/20
32,583	St. Johns	97	Female	No		Unknown	FL resident	04/27/20
32,584	St. Johns	41	Male	No		No	FL resident	04/27/20
32,585	St. Johns	19	Female	Unknown			FL resident	04/29/20
32,586	St. Johns	63	Male	Yes	NY	No	Non-FL resident	03/12/20
32,587	St. Johns	46	Male	Yes	FL; MN	Yes	Non-FL resident	03/18/20



# Coronavirus: line list of cases

Data verified as of Apr 30, 2020 at 10 AM

Data in this report are provisional and subject to change.

Case	County	Age	Gender	Travel related	Travel detail	Contact with a confirmed case	Jurisdiction	Date case counted
32,588	St. Johns	70	Male	Yes	NJ	Unknown	Non-FL resident	03/24/20
32,589	St. Johns	25	Male	Yes	NJ	No	Non-FL resident	03/30/20
32,590	St. Johns	70	Female	Yes	NY	Yes	Non-FL resident	04/01/20
32,591	St. Johns	85	Male	Yes	NY	Unknown	Non-FL resident	04/12/20
32,592	St. Johns	54	Male	Yes	NJ		Non-FL resident	04/17/20
32,593	St. Johns	77	Female	Yes	NY		Non-FL resident	04/21/20
32,594	St. Lucie	56	Male	No		Yes	FL resident	03/21/20
32,595	St. Lucie	77	Male	Yes	DOMINICAN REPUBLIC; FL; TURKS AND CAICOS	No	FL resident	03/22/20
32,596	St. Lucie	45	Female	No		No	FL resident	03/22/20
32,597	St. Lucie	77	Female	No		No	FL resident	03/23/20
32,598	St. Lucie	26	Female	No		Yes	FL resident	03/23/20
32,599	St. Lucie	35	Male	No		No	FL resident	03/24/20
32,600	St. Lucie	51	Male	No		Yes	FL resident	03/24/20
32,601	St. Lucie	26	Female	No		No	FL resident	03/25/20
32,602	St. Lucie	73	Male	No		No	FL resident	03/26/20
32,603	St. Lucie	95	Female	No		No	FL resident	03/26/20
32,604	St. Lucie	67	Female	No		Yes	FL resident	03/26/20
32,605	St. Lucie	59	Male	No		No	FL resident	03/27/20
32,606	St. Lucie	60	Male	Yes	FL; NY	No	FL resident	03/27/20
32,607	St. Lucie	60	Female	No		No	FL resident	03/27/20
32,608	St. Lucie	41	Male	Yes	FL; GA	No	FL resident	03/27/20
32,609	St. Lucie	56	Female	Yes	FL; NY	Yes	FL resident	03/27/20
32,610	St. Lucie	54	Female	No		No	FL resident	03/27/20
32,611	St. Lucie	34	Male	Yes	FL; OH	No	FL resident	03/27/20
32,612	St. Lucie	70	Female	No		Yes	FL resident	03/28/20
32,613	St. Lucie	31	Female	No		No	FL resident	03/28/20
32,614	St. Lucie	42	Female	No		No	FL resident	03/29/20
32,615	St. Lucie	86	Male	No		No	FL resident	03/30/20
32,616	St. Lucie	74	Female	Yes	UNITED KINGDOM	No	FL resident	03/30/20
32,617	St. Lucie	18	Male	No		No	FL resident	03/30/20
32,618	St. Lucie	80	Male	No		No	FL resident	03/30/20
32,619	St. Lucie	53	Male	No		No	FL resident	03/30/20
32,620	St. Lucie	69	Female	No		No	FL resident	03/30/20
32,621	St. Lucie	65	Male	Yes	NY	Yes	FL resident	03/30/20
32,622	St. Lucie	51	Male	No		No	FL resident	03/30/20
32,623	St. Lucie	68	Male	No		Yes	FL resident	03/30/20
32,624	St. Lucie	62	Female	No		No	FL resident	03/31/20
32,625	St. Lucie	60	Female	Yes	NY	Yes	FL resident	03/31/20
32,626	St. Lucie	77	Female	Yes	FL; NJ	Yes	FL resident	03/31/20
32,627	St. Lucie	61	Female	No		No	FL resident	03/31/20
32,628	St. Lucie	65	Male	Yes	NY	No	FL resident	03/31/20
32,629	St. Lucie	75	Female	Yes	NY	Yes	FL resident	03/31/20
32,630	St. Lucie	80	Male	No		No	FL resident	03/31/20
32,631	St. Lucie	30	Male	No		No	FL resident	03/31/20
32,632	St. Lucie	59	Male	No		No	FL resident	04/01/20
32,633	St. Lucie	57	Female	No		No	FL resident	04/01/20
32,634	St. Lucie	61	Female	Yes	SOUTH AFRICA	Yes	FL resident	04/01/20
32,635	St. Lucie	71	Male	Yes	SOUTH AFRICA	Yes	FL resident	04/01/20
32,636	St. Lucie	71	Female	No		No	FL resident	04/01/20
32,637	St. Lucie	66	Male	Yes	FL; TN	No	FL resident	04/01/20
32,638	St. Lucie	65	Female	Yes	NY	No	FL resident	04/01/20
32,639	St. Lucie	45	Female	No		Yes	FL resident	04/02/20
32,640	St. Lucie	50	Female	Yes	MA	Yes	FL resident	04/03/20
32,641	St. Lucie	93	Male	No		No	FL resident	04/03/20
32,642	St. Lucie	61	Male	Yes	NJ	No	FL resident	04/03/20
32,643	St. Lucie	68	Female	No		Yes	FL resident	04/03/20
32,644	St. Lucie	69	Male	No		Yes	FL resident	04/03/20
32,645	St. Lucie	57	Male	Yes	NY	No	FL resident	04/03/20
32,646	St. Lucie	21	Male	Yes	NY	Yes	FL resident	04/03/20
32,647	St. Lucie	72	Male	No		Yes	FL resident	04/03/20
32,648	St. Lucie	35	Female	No		No	FL resident	04/03/20

# Coronavirus: line list of cases

Data verified as of Apr 30, 2020 at 10 AM

Data in this report are provisional and subject to change.

Case	County	Age	Gender	Travel related	Travel detail	Contact with a confirmed case	Jurisdiction	Date case counted
32,649	St. Lucie	41	Female	No		No	FL resident	04/03/20
32,650	St. Lucie	71	Female	No		Yes	FL resident	04/03/20
32,651	St. Lucie	79	Female	No		No	FL resident	04/03/20
32,652	St. Lucie	88	Female	No		Yes	FL resident	04/03/20
32,653	St. Lucie	73	Male	Yes	EGYPT; GERMANY	No	FL resident	04/03/20
32,654	St. Lucie	52	Female	No		No	FL resident	04/03/20
32,655	St. Lucie	48	Male	Yes	CARIBBEAN; FL	Unknown	FL resident	04/03/20
32,656	St. Lucie	54	Female	Yes	EGYPT	No	FL resident	04/03/20
32,657	St. Lucie	62	Female	No		Yes	FL resident	04/03/20
32,658	St. Lucie	75	Female	No		No	FL resident	04/03/20
32,659	St. Lucie	22	Female	Yes	NY	Yes	FL resident	04/04/20
32,660	St. Lucie	59	Male	No		Yes	FL resident	04/04/20
32,661	St. Lucie	60	Female	No		No	FL resident	04/04/20
32,662	St. Lucie	63	Female	No		No	FL resident	04/04/20
32,663	St. Lucie	32	Male	No		No	FL resident	04/04/20
32,664	St. Lucie	71	Male	No		No	FL resident	04/04/20
32,665	St. Lucie	76	Male	No		Yes	FL resident	04/04/20
32,666	St. Lucie	61	Female	No		Yes	FL resident	04/04/20
32,667	St. Lucie	39	Female	No		Yes	FL resident	04/04/20
32,668	St. Lucie	67	Female	No		Yes	FL resident	04/04/20
32,669	St. Lucie	66	Male	No		No	FL resident	04/04/20
32,670	St. Lucie	38	Female	No		No	FL resident	04/04/20
32,671	St. Lucie	23	Female	No		Yes	FL resident	04/04/20
32,672	St. Lucie	43	Female	Yes	BAHAMAS; FL	No	FL resident	04/04/20
32,673	St. Lucie	82	Male	No		Yes	FL resident	04/05/20
32,674	St. Lucie	48	Female	Yes	NY	Yes	FL resident	04/05/20
32,675	St. Lucie	50	Female	No		No	FL resident	04/05/20
32,676	St. Lucie	36	Male	No		No	FL resident	04/05/20
32,677	St. Lucie	82	Male	No		No	FL resident	04/05/20
32,678	St. Lucie	85	Female	Yes	FL; NY	Yes	FL resident	04/05/20
32,679	St. Lucie	82	Female	No		No	FL resident	04/05/20
32,680	St. Lucie	62	Female	No		No	FL resident	04/05/20
32,681	St. Lucie	65	Female	No		Yes	FL resident	04/05/20
32,682	St. Lucie	43	Female	No		No	FL resident	04/05/20
32,683	St. Lucie	64	Female	No		No	FL resident	04/05/20
32,684	St. Lucie	39	Female	No		Yes	FL resident	04/05/20
32,685	St. Lucie	61	Female	No		No	FL resident	04/05/20
32,686	St. Lucie	43	Male	No		No	FL resident	04/05/20
32,687	St. Lucie	53	Male	No		No	FL resident	04/06/20
32,688	St. Lucie	50	Male	Yes	FL; NJ	No	FL resident	04/06/20
32,689	St. Lucie	29	Female	No		Yes	FL resident	04/06/20
32,690	St. Lucie	38	Female	No		Yes	FL resident	04/06/20
32,691	St. Lucie	67	Male	No		No	FL resident	04/06/20
32,692	St. Lucie	37	Male	Unknown		No	FL resident	04/06/20
32,693	St. Lucie	70	Female	Yes	NY	Yes	FL resident	04/06/20
32,694	St. Lucie	57	Male	No		No	FL resident	04/06/20
32,695	St. Lucie	60	Female	No		Yes	FL resident	04/06/20
32,696	St. Lucie	66	Male	No		No	FL resident	04/06/20
32,697	St. Lucie	74	Male	No		Yes	FL resident	04/06/20
32,698	St. Lucie	52	Male	No		Yes	FL resident	04/06/20
32,699	St. Lucie	82	Male	No		No	FL resident	04/06/20
32,700	St. Lucie	76	Male	No		No	FL resident	04/06/20
32,701	St. Lucie	74	Male	No		No	FL resident	04/06/20
32,702	St. Lucie	30	Female	No		No	FL resident	04/06/20
32,703	St. Lucie	29	Female	No		Yes	FL resident	04/06/20
32,704	St. Lucie	55	Male	No		No	FL resident	04/07/20
32,705	St. Lucie	75	Female	Yes	FL; NY	No	FL resident	04/07/20
32,706	St. Lucie	19	Male	Unknown		Yes	FL resident	04/07/20
32,707	St. Lucie	27	Female	Yes	FL; LA	Yes	FL resident	04/07/20
32,708	St. Lucie	62	Male	No		Yes	FL resident	04/07/20
32,709	St. Lucie	22	Male	No		Yes	FL resident	04/07/20
32,710	St. Lucie	82	Female	No		Yes	FL resident	04/07/20

# Coronavirus: line list of cases

Data verified as of Apr 30, 2020 at 10 AM

Data in this report are provisional and subject to change.

Case	County	Age	Gender	Travel related	Travel detail	Contact with a confirmed case	Jurisdiction	Date case counted
32,711	St. Lucie	93	Female	No		Yes	FL resident	04/07/20
32,712	St. Lucie	78	Female	No		Yes	FL resident	04/07/20
32,713	St. Lucie	67	Female	Yes	CO; FL; NY; TX	No	FL resident	04/07/20
32,714	St. Lucie	96	Female	No		Yes	FL resident	04/07/20
32,715	St. Lucie	36	Female	No		Yes	FL resident	04/08/20
32,716	St. Lucie	78	Male	No		Yes	FL resident	04/08/20
32,717	St. Lucie	61	Female	No		Yes	FL resident	04/08/20
32,718	St. Lucie	40	Female	No		Yes	FL resident	04/08/20
32,719	St. Lucie	22	Female	Yes	FL; NY	No	FL resident	04/08/20
32,720	St. Lucie	51	Male	No		Yes	FL resident	04/08/20
32,721	St. Lucie	42	Female	No		No	FL resident	04/08/20
32,722	St. Lucie	58	Male	Yes	CT	No	FL resident	04/08/20
32,723	St. Lucie	92	Female	No		Yes	FL resident	04/09/20
32,724	St. Lucie	35	Female	No		No	FL resident	04/09/20
32,725	St. Lucie	43	Female	Yes	CT	No	FL resident	04/09/20
32,726	St. Lucie	61	Female	No		No	FL resident	04/09/20
32,727	St. Lucie	83	Female	No		Yes	FL resident	04/09/20
32,728	St. Lucie	74	Female	No		Yes	FL resident	04/09/20
32,729	St. Lucie	81	Female	No		Yes	FL resident	04/09/20
32,730	St. Lucie	89	Male	Unknown		Yes	FL resident	04/09/20
32,731	St. Lucie	73	Female	No		Yes	FL resident	04/09/20
32,732	St. Lucie	81	Female	No		Yes	FL resident	04/09/20
32,733	St. Lucie	54	Male	Yes	FL; NY	No	FL resident	04/09/20
32,734	St. Lucie	50	Female	Unknown		Yes	FL resident	04/09/20
32,735	St. Lucie	53	Female	Unknown		Yes	FL resident	04/10/20
32,736	St. Lucie	31	Male	No		Yes	FL resident	04/10/20
32,737	St. Lucie	53	Male	Yes	NY	No	FL resident	04/10/20
32,738	St. Lucie	80	Female	No		Yes	FL resident	04/10/20
32,739	St. Lucie	29	Male	No		Yes	FL resident	04/10/20
32,740	St. Lucie	57	Male	No		No	FL resident	04/11/20
32,741	St. Lucie	70	Female	No		Yes	FL resident	04/12/20
32,742	St. Lucie	24	Female	No		Yes	FL resident	04/12/20
32,743	St. Lucie	93	Female	No		Yes	FL resident	04/12/20
32,744	St. Lucie	40	Male	Yes	NY	Yes	FL resident	04/12/20
32,745	St. Lucie	55	Female	No		Yes	FL resident	04/12/20
32,746	St. Lucie	91	Female	No		Yes	FL resident	04/12/20
32,747	St. Lucie	82	Female	Yes	ECUADOR	No	FL resident	04/12/20
32,748	St. Lucie	60	Female	No		No	FL resident	04/12/20
32,749	St. Lucie	25	Male	No		Yes	FL resident	04/13/20
32,750	St. Lucie	20	Female	No		No	FL resident	04/13/20
32,751	St. Lucie	68	Female	Yes	AL; GA; NY	Yes	FL resident	04/13/20
32,752	St. Lucie	82	Female	No		No	FL resident	04/13/20
32,753	St. Lucie	66	Male	No		Yes	FL resident	04/13/20
32,754	St. Lucie	53	Female	No		Yes	FL resident	04/13/20
32,755	St. Lucie	42	Male	No		Yes	FL resident	04/14/20
32,756	St. Lucie	47	Female	No		No	FL resident	04/14/20
32,757	St. Lucie	52	Male	No		Yes	FL resident	04/14/20
32,758	St. Lucie	71	Female	No		Yes	FL resident	04/14/20
32,759	St. Lucie	35	Female	No		Yes	FL resident	04/15/20
32,760	St. Lucie	39	Female	No		Yes	FL resident	04/15/20
32,761	St. Lucie	88	Female	No		Yes	FL resident	04/15/20
32,762	St. Lucie	23	Female	Yes	FL; NJ	Yes	FL resident	04/15/20
32,763	St. Lucie	37	Male	No		No	FL resident	04/15/20
32,764	St. Lucie	66	Female	No		Yes	FL resident	04/15/20
32,765	St. Lucie	90	Male	No		Yes	FL resident	04/15/20
32,766	St. Lucie	74	Male	No		Yes	FL resident	04/15/20
32,767	St. Lucie	41	Female	No		Yes	FL resident	04/16/20
32,768	St. Lucie	32	Female	No		Yes	FL resident	04/16/20
32,769	St. Lucie	23	Female	No		Yes	FL resident	04/16/20
32,770	St. Lucie	47	Male	No		No	FL resident	04/16/20
32,771	St. Lucie	29	Female	No		Yes	FL resident	04/16/20
32,772	St. Lucie	31	Female	No		Yes	FL resident	04/16/20



# Coronavirus: line list of cases

Data verified as of Apr 30, 2020 at 10 AM

Data in this report are provisional and subject to change.

Case	County	Age	Gender	Travel related	Travel detail	Contact with a confirmed case	Jurisdiction	Date case counted
32,773	St. Lucie	40	Male	No		Yes	FL resident	04/16/20
32,774	St. Lucie	37	Female	No		Yes	FL resident	04/16/20
32,775	St. Lucie	24	Female	No		Yes	FL resident	04/16/20
32,776	St. Lucie	29	Male	No		No	FL resident	04/16/20
32,777	St. Lucie	19	Female	No		Yes	FL resident	04/16/20
32,778	St. Lucie	49	Female	No		Yes	FL resident	04/16/20
32,779	St. Lucie	86	Male	No		Yes	FL resident	04/16/20
32,780	St. Lucie	84	Male	No		No	FL resident	04/17/20
32,781	St. Lucie	53	Female	No		Yes	FL resident	04/18/20
32,782	St. Lucie	40	Female	No		Yes	FL resident	04/18/20
32,783	St. Lucie	37	Female	No		Yes	FL resident	04/18/20
32,784	St. Lucie	9	Male	No		Yes	FL resident	04/18/20
32,785	St. Lucie	94	Female	No		No	FL resident	04/18/20
32,786	St. Lucie	58	Female	No		Yes	FL resident	04/18/20
32,787	St. Lucie	61	Female	No		Yes	FL resident	04/18/20
32,788	St. Lucie	5	Male	No		Yes	FL resident	04/19/20
32,789	St. Lucie	73	Female	No		Yes	FL resident	04/19/20
32,790	St. Lucie	74	Male	No		No	FL resident	04/19/20
32,791	St. Lucie	62	Male	No		Yes	FL resident	04/20/20
32,792	St. Lucie	58	Male	No		Yes	FL resident	04/20/20
32,793	St. Lucie	97	Female	No		Yes	FL resident	04/21/20
32,794	St. Lucie	41	Male	Unknown		Yes	FL resident	04/21/20
32,795	St. Lucie	3	Male	No		Yes	FL resident	04/21/20
32,796	St. Lucie	91	Female	No		Yes	FL resident	04/22/20
32,797	St. Lucie	73	Male	No		Yes	FL resident	04/22/20
32,798	St. Lucie	88	Female	No		Yes	FL resident	04/22/20
32,799	St. Lucie	29	Female	No		No	FL resident	04/22/20
32,800	St. Lucie	91	Female	No		Yes	FL resident	04/22/20
32,801	St. Lucie	71	Female	Unknown		No	FL resident	04/22/20
32,802	St. Lucie	86	Female	No		Yes	FL resident	04/22/20
32,803	St. Lucie	49	Male	No		No	FL resident	04/23/20
32,804	St. Lucie	34	Male	No		Yes	FL resident	04/23/20
32,805	St. Lucie	42	Female	Unknown		Yes	FL resident	04/23/20
32,806	St. Lucie	4	Female	No		Yes	FL resident	04/23/20
32,807	St. Lucie	56	Female	Unknown			FL resident	04/23/20
32,808	St. Lucie	66	Female	No		Yes	FL resident	04/23/20
32,809	St. Lucie	50	Female	No		No	FL resident	04/23/20
32,810	St. Lucie	80	Female	Unknown		Yes	FL resident	04/24/20
32,811	St. Lucie	67	Male	No		Yes	FL resident	04/24/20
32,812	St. Lucie	30	Male	Unknown		Unknown	FL resident	04/24/20
32,813	St. Lucie	47	Male	No		No	FL resident	04/25/20
32,814	St. Lucie	80	Male	No		Unknown	FL resident	04/25/20
32,815	St. Lucie	53	Male	No		No	FL resident	04/26/20
32,816	St. Lucie	14	Female	No		Yes	FL resident	04/26/20
32,817	St. Lucie	68	Male	No		No	FL resident	04/26/20
32,818	St. Lucie	56	Female	No		No	FL resident	04/26/20
32,819	St. Lucie	44	Male	Unknown		Yes	FL resident	04/26/20
32,820	St. Lucie	30	Female	No		No	FL resident	04/26/20
32,821	St. Lucie	43	Male	No		Yes	FL resident	04/26/20
32,822	St. Lucie	42	Female	No			FL resident	04/27/20
32,823	St. Lucie	92	Male	No		No	FL resident	04/27/20
32,824	St. Lucie	90	Female	No		Yes	FL resident	04/27/20
32,825	St. Lucie	64	Female	No		Yes	FL resident	04/27/20
32,826	St. Lucie	51	Female	No		Yes	FL resident	04/27/20
32,827	St. Lucie	53	Female	No		No	FL resident	04/29/20
32,828	St. Lucie	86	Female	No			FL resident	04/29/20
32,829	St. Lucie	76	Male	No			FL resident	04/29/20
32,830	St. Lucie	42	Female	Unknown			FL resident	04/29/20
32,831	St. Lucie	39	Female	Unknown			FL resident	04/29/20
32,832	St. Lucie	64	Male	No		Yes	FL resident	04/29/20
32,833	St. Lucie	29	Female	No		Yes	FL resident	04/29/20
32,834	St. Lucie	19	Female	Yes	NY	No	Non-FL resident	03/24/20

# Coronavirus: line list of cases

Data verified as of Apr 30, 2020 at 10 AM

Data in this report are provisional and subject to change.

Case	County	Age	Gender	Travel related	Travel detail	Contact with a confirmed case	Jurisdiction	Date case counted
32,835	St. Lucie	59	Male	Yes	NY	No	Non-FL resident	03/26/20
32,836	St. Lucie	63	Male	Yes	FL; NY	Yes	Non-FL resident	04/13/20
32,837	St. Lucie	24	Female	Yes	MA	Unknown	Non-FL resident	04/14/20
32,838	St. Lucie	39	Female	Yes	NJ	Yes	Non-FL resident	04/22/20
32,839	St. Lucie	87	Female	Yes	NY	Yes	Non-FL resident	04/22/20
32,840	St. Lucie	40	Female	Yes	NJ		Non-FL resident	04/29/20
32,841	Sumter	68	Male	Yes	EGYPT	Yes	FL resident	03/18/20
32,842	Sumter	66	Male	No		Yes	FL resident	03/19/20
32,843	Sumter	67	Female	Yes	BELIZE; FL; HONDURAS; MEXICO	Yes	FL resident	03/21/20
32,844	Sumter	71	Male	Yes	BELIZE; FL; HONDURAS; MEXICO	Yes	FL resident	03/21/20
32,845	Sumter	75	Male	No		No	FL resident	03/22/20
32,846	Sumter	68	Female	No		Yes	FL resident	03/22/20
32,847	Sumter	78	Male	Yes	OR	No	FL resident	03/22/20
32,848	Sumter	67	Male	Yes	FL; MA; RI	No	FL resident	03/22/20
32,849	Sumter	74	Male	Yes	TX	Yes	FL resident	03/23/20
32,850	Sumter	73	Male	No		No	FL resident	03/23/20
32,851	Sumter	75	Male	Yes	FL; PANAMA	Yes	FL resident	03/23/20
32,852	Sumter	75	Female	Yes	FL; PANAMA	Yes	FL resident	03/23/20
32,853	Sumter	68	Male	No		No	FL resident	03/23/20
32,854	Sumter	79	Male	No		No	FL resident	03/24/20
32,855	Sumter	84	Female	No		Yes	FL resident	03/24/20
32,856	Sumter	75	Male	Yes	CARIBBEAN; FL	Yes	FL resident	03/25/20
32,857	Sumter	79	Female	No		No	FL resident	03/25/20
32,858	Sumter	68	Female	Yes	VT	Yes	FL resident	03/25/20
32,859	Sumter	49	Female	Yes	CA; LA; PANAMA	Yes	FL resident	03/25/20
32,860	Sumter	18	Female	Yes	CA; FL; PANAMA; TX	Yes	FL resident	03/25/20
32,861	Sumter	73	Female	Yes	CARIBBEAN; FL	Yes	FL resident	03/25/20
32,862	Sumter	74	Female	Yes	FL; TURKS AND CAICOS	Unknown	FL resident	03/25/20
32,863	Sumter	85	Male	No		Yes	FL resident	03/25/20
32,864	Sumter	66	Female	Yes	NJ	Unknown	FL resident	03/26/20
32,865	Sumter	73	Male	Yes	CARIBBEAN	Yes	FL resident	03/26/20
32,866	Sumter	69	Female	Yes	CARIBBEAN	Yes	FL resident	03/26/20
32,867	Sumter	92	Male	No		Yes	FL resident	03/26/20
32,868	Sumter	37	Female	No		No	FL resident	03/26/20
32,869	Sumter	76	Female	No		No	FL resident	03/26/20
32,870	Sumter	68	Male	No		No	FL resident	03/26/20
32,871	Sumter	71	Female	No		No	FL resident	03/26/20
32,872	Sumter	72	Male	No		No	FL resident	03/26/20
32,873	Sumter	65	Male	Yes	CA	Yes	FL resident	03/27/20
32,874	Sumter	87	Male	No		Yes	FL resident	03/27/20
32,875	Sumter	74	Male	No		Yes	FL resident	03/27/20
32,876	Sumter	73	Female	Yes	TX	Yes	FL resident	03/28/20
32,877	Sumter	83	Female	No		No	FL resident	03/28/20
32,878	Sumter	69	Female	No		No	FL resident	03/28/20
32,879	Sumter	49	Male	No		Yes	FL resident	03/28/20
32,880	Sumter	47	Female	No		Yes	FL resident	03/28/20
32,881	Sumter	37	Female	Yes	NY	Yes	FL resident	03/28/20
32,882	Sumter	65	Male	No		Yes	FL resident	03/28/20
32,883	Sumter	59	Female	No		Yes	FL resident	03/29/20
32,884	Sumter	47	Male	No		No	FL resident	03/29/20
32,885	Sumter	44	Male	No		Yes	FL resident	03/29/20
32,886	Sumter	55	Male	Yes	BAHAMAS; FL	No	FL resident	03/29/20
32,887	Sumter	77	Female	No		Yes	FL resident	03/29/20
32,888	Sumter	66	Female	Yes	MI	No	FL resident	03/30/20
32,889	Sumter	68	Male	No		Yes	FL resident	03/30/20
32,890	Sumter	83	Male	No		Yes	FL resident	03/30/20
32,891	Sumter	79	Female	No		Unknown	FL resident	03/30/20
32,892	Sumter	79	Female	No		Yes	FL resident	03/30/20
32,893	Sumter	65	Female	No		Yes	FL resident	03/30/20
32,894	Sumter	44	Male	No		Yes	FL resident	03/31/20
32,895	Sumter	76	Male	No		No	FL resident	03/31/20
32,896	Sumter	62	Female	No		Yes	FL resident	04/01/20

# Coronavirus: line list of cases

Data verified as of Apr 30, 2020 at 10 AM

Data in this report are provisional and subject to change.

Case	County	Age	Gender	Travel related	Travel detail	Contact with a confirmed case	Jurisdiction	Date case counted
32,897	Sumter	44	Female	No		Yes	FL resident	04/01/20
32,898	Sumter	59	Male	No		Yes	FL resident	04/01/20
32,899	Sumter	64	Male	No		Yes	FL resident	04/01/20
32,900	Sumter	62	Female	No		Yes	FL resident	04/01/20
32,901	Sumter	82	Male	No		Yes	FL resident	04/01/20
32,902	Sumter	69	Male	No		Yes	FL resident	04/01/20
32,903	Sumter	74	Female	No		Yes	FL resident	04/01/20
32,904	Sumter	55	Male	No		Yes	FL resident	04/02/20
32,905	Sumter	69	Male	No		No	FL resident	04/02/20
32,906	Sumter	68	Female	No		Yes	FL resident	04/02/20
32,907	Sumter	79	Male	No		Yes	FL resident	04/02/20
32,908	Sumter	79	Male	No		Yes	FL resident	04/03/20
32,909	Sumter	84	Male	No		No	FL resident	04/03/20
32,910	Sumter	68	Male	Yes	AUSTRALIA; FL	Unknown	FL resident	04/03/20
32,911	Sumter	78	Female	No		Yes	FL resident	04/03/20
32,912	Sumter	52	Male	No		No	FL resident	04/04/20
32,913	Sumter	89	Female	No		Yes	FL resident	04/04/20
32,914	Sumter	81	Female	No		Yes	FL resident	04/04/20
32,915	Sumter	70	Male	Yes	FL; NJ	No	FL resident	04/04/20
32,916	Sumter	55	Male	Yes	FL; UNITED KINGDOM	No	FL resident	04/04/20
32,917	Sumter	50	Female	No		Yes	FL resident	04/04/20
32,918	Sumter	72	Male	Yes	FL; IN	Yes	FL resident	04/05/20
32,919	Sumter	63	Male	No		Yes	FL resident	04/06/20
32,920	Sumter	83	Male	No		Yes	FL resident	04/06/20
32,921	Sumter	61	Female	No		Yes	FL resident	04/06/20
32,922	Sumter	73	Female	No		Yes	FL resident	04/06/20
32,923	Sumter	65	Female	No		Unknown	FL resident	04/06/20
32,924	Sumter	82	Female	Yes	FL; OH	Unknown	FL resident	04/06/20
32,925	Sumter	60	Male	Yes	FL; OR; UT	No	FL resident	04/07/20
32,926	Sumter	67	Female	No		Yes	FL resident	04/07/20
32,927	Sumter	46	Female	No		Yes	FL resident	04/07/20
32,928	Sumter	66	Female	No		Yes	FL resident	04/07/20
32,929	Sumter	60	Female	Yes	FL; OR; UT	Yes	FL resident	04/07/20
32,930	Sumter	76	Male	No		Yes	FL resident	04/07/20
32,931	Sumter	72	Male	No		Yes	FL resident	04/07/20
32,932	Sumter	54	Male	No		Yes	FL resident	04/08/20
32,933	Sumter	47	Female	No		Yes	FL resident	04/08/20
32,934	Sumter	62	Female	No		No	FL resident	04/08/20
32,935	Sumter	77	Male	Yes	ID	Yes	FL resident	04/08/20
32,936	Sumter	66	Male	No		Yes	FL resident	04/08/20
32,937	Sumter	21	Female	Yes	FL; MA; NY	Yes	FL resident	04/08/20
32,938	Sumter	71	Male	Yes	FL; NY	No	FL resident	04/08/20
32,939	Sumter	62	Female	No		Yes	FL resident	04/08/20
32,940	Sumter	73	Male	No		Yes	FL resident	04/08/20
32,941	Sumter	56	Male	No		Yes	FL resident	04/08/20
32,942	Sumter	67	Female	No		Yes	FL resident	04/08/20
32,943	Sumter	31	Female	No		Yes	FL resident	04/09/20
32,944	Sumter	48	Male	No		Yes	FL resident	04/09/20
32,945	Sumter	26	Female	No		Yes	FL resident	04/09/20
32,946	Sumter	38	Male	Yes	FL; UNKNOWN	Unknown	FL resident	04/09/20
32,947	Sumter	48	Male	Yes	FL; MA; NY	Yes	FL resident	04/09/20
32,948	Sumter	76	Male	No		Yes	FL resident	04/10/20
32,949	Sumter	63	Female	Yes	ARGENTINA; CA; CHILE; FL; NC	Yes	FL resident	04/10/20
32,950	Sumter	78	Female	No		Unknown	FL resident	04/10/20
32,951	Sumter	65	Male	No		Yes	FL resident	04/11/20
32,952	Sumter	78	Female	No		Yes	FL resident	04/13/20
32,953	Sumter	69	Male	No		No	FL resident	04/13/20
32,954	Sumter	64	Male	Yes	FL; NY	No	FL resident	04/14/20
32,955	Sumter	79	Female	No		Yes	FL resident	04/14/20
32,956	Sumter	89	Male	No		Yes	FL resident	04/14/20
32,957	Sumter	64	Female	Yes	ARGENTINA; CA; FL	Yes	FL resident	04/15/20
32,958	Sumter	54	Male	No		Yes	FL resident	04/17/20



# Coronavirus: line list of cases

Data verified as of Apr 30, 2020 at 10 AM

Data in this report are provisional and subject to change.

Case	County	Age	Gender	Travel related	Travel detail	Contact with a confirmed case	Jurisdiction	Date case counted
32,959	Sumter	43	Male	No		Yes	FL resident	04/17/20
32,960	Sumter	54	Male	No		Yes	FL resident	04/17/20
32,961	Sumter	50	Male	No		Yes	FL resident	04/17/20
32,962	Sumter	79	Male	No		Yes	FL resident	04/17/20
32,963	Sumter	71	Male	No		Yes	FL resident	04/17/20
32,964	Sumter	48	Female	No		Yes	FL resident	04/17/20
32,965	Sumter	78	Female	No		Yes	FL resident	04/17/20
32,966	Sumter	49	Male	No		No	FL resident	04/18/20
32,967	Sumter	30	Male	No		Yes	FL resident	04/18/20
32,968	Sumter	65	Male	No		Yes	FL resident	04/18/20
32,969	Sumter	44	Male	No		Yes	FL resident	04/18/20
32,970	Sumter	69	Male	No		Yes	FL resident	04/18/20
32,971	Sumter	63	Male	No		Yes	FL resident	04/18/20
32,972	Sumter	50	Male	No		Yes	FL resident	04/18/20
32,973	Sumter	46	Male	No		Yes	FL resident	04/18/20
32,974	Sumter	51	Male	No		Yes	FL resident	04/18/20
32,975	Sumter	68	Male	No		Yes	FL resident	04/18/20
32,976	Sumter	66	Male	No		Yes	FL resident	04/18/20
32,977	Sumter	66	Male	No		Yes	FL resident	04/18/20
32,978	Sumter	47	Male	No		Yes	FL resident	04/18/20
32,979	Sumter	57	Male	No		Yes	FL resident	04/18/20
32,980	Sumter	56	Male	No		Yes	FL resident	04/18/20
32,981	Sumter	51	Male	No		Yes	FL resident	04/18/20
32,982	Sumter	54	Male	No		Yes	FL resident	04/18/20
32,983	Sumter	66	Male	No		Yes	FL resident	04/18/20
32,984	Sumter	71	Male	No		Yes	FL resident	04/18/20
32,985	Sumter	44	Male	No		Yes	FL resident	04/18/20
32,986	Sumter	44	Male	No		Yes	FL resident	04/18/20
32,987	Sumter	64	Male	Yes	ARGENTINA; BRAZIL; CHILE	No	FL resident	04/18/20
32,988	Sumter	39	Male	No		Yes	FL resident	04/19/20
32,989	Sumter	69	Male	No		Yes	FL resident	04/19/20
32,990	Sumter	67	Male	No		Yes	FL resident	04/19/20
32,991	Sumter	25	Male	No		Yes	FL resident	04/19/20
32,992	Sumter	56	Female	No		Yes	FL resident	04/20/20
32,993	Sumter	17	Female	No		Yes	FL resident	04/20/20
32,994	Sumter	56	Male	No		Yes	FL resident	04/20/20
32,995	Sumter	36	Male	No		Yes	FL resident	04/21/20
32,996	Sumter	63	Male	No		Yes	FL resident	04/21/20
32,997	Sumter	57	Male	No		Yes	FL resident	04/21/20
32,998	Sumter	38	Male	No		Yes	FL resident	04/21/20
32,999	Sumter	55	Male	No		Yes	FL resident	04/21/20
33,000	Sumter	48	Male	No		Yes	FL resident	04/21/20
33,001	Sumter	67	Male	No		Yes	FL resident	04/21/20
33,002	Sumter	42	Male	No		Yes	FL resident	04/21/20
33,003	Sumter	18	Male	No		Yes	FL resident	04/21/20
33,004	Sumter	49	Female	No		Yes	FL resident	04/21/20
33,005	Sumter	58	Male	No		Yes	FL resident	04/23/20
33,006	Sumter	69	Male	No		Yes	FL resident	04/23/20
33,007	Sumter	62	Male	No		No	FL resident	04/23/20
33,008	Sumter	60	Male	No		Yes	FL resident	04/24/20
33,009	Sumter	48	Male	No		Yes	FL resident	04/25/20
33,010	Sumter	65	Male	No		Yes	FL resident	04/25/20
33,011	Sumter	60	Male	No		Yes	FL resident	04/25/20
33,012	Sumter	48	Male	No		Yes	FL resident	04/25/20
33,013	Sumter	37	Male	No		Yes	FL resident	04/26/20
33,014	Sumter	61	Male	No		Yes	FL resident	04/26/20
33,015	Sumter	77	Male	Unknown		Unknown	FL resident	04/27/20
33,016	Sumter	47	Male	No		Yes	FL resident	04/29/20
33,017	Sumter	50	Male	No		Yes	FL resident	04/29/20
33,018	Sumter	31	Male	No		Yes	FL resident	04/29/20
33,019	Sumter	68	Male	No		Yes	FL resident	04/29/20
33,020	Sumter	68	Male	No		Yes	FL resident	04/29/20

# Coronavirus: line list of cases

Data verified as of Apr 30, 2020 at 10 AM

Data in this report are provisional and subject to change.

Case	County	Age	Gender	Travel related	Travel detail	Contact with a confirmed case	Jurisdiction	Date case counted
33,021	Sumter	97	Female	Unknown		Unknown	Non-FL resident	04/27/20
33,022	Suwannee	51	Female	No		Unknown	FL resident	03/26/20
33,023	Suwannee	47	Male	No		Yes	FL resident	03/29/20
33,024	Suwannee	64	Female	No		Yes	FL resident	03/29/20
33,025	Suwannee	40	Female	No		Yes	FL resident	03/31/20
33,026	Suwannee	46	Female	No		Yes	FL resident	04/01/20
33,027	Suwannee	80	Male	No		Yes	FL resident	04/01/20
33,028	Suwannee	60	Female	No		Yes	FL resident	04/01/20
33,029	Suwannee	39	Female	Unknown		Yes	FL resident	04/02/20
33,030	Suwannee	24	Female	No		Yes	FL resident	04/02/20
33,031	Suwannee	37	Female	No		Yes	FL resident	04/02/20
33,032	Suwannee	80	Male	No		Yes	FL resident	04/03/20
33,033	Suwannee	23	Female	No		Yes	FL resident	04/03/20
33,034	Suwannee	29	Female	No		Yes	FL resident	04/03/20
33,035	Suwannee	78	Female	Unknown		Yes	FL resident	04/03/20
33,036	Suwannee	21	Female	No		Yes	FL resident	04/03/20
33,037	Suwannee	33	Female	No		Yes	FL resident	04/03/20
33,038	Suwannee	27	Female	Unknown		Yes	FL resident	04/03/20
33,039	Suwannee	38	Female	Unknown		Yes	FL resident	04/04/20
33,040	Suwannee	84	Female	No		Yes	FL resident	04/05/20
33,041	Suwannee	43	Female	No		Yes	FL resident	04/05/20
33,042	Suwannee	33	Female	No		Yes	FL resident	04/05/20
33,043	Suwannee	20	Female	No		Yes	FL resident	04/05/20
33,044	Suwannee	67	Male	No		Yes	FL resident	04/05/20
33,045	Suwannee	43	Female	No		Yes	FL resident	04/05/20
33,046	Suwannee	74	Male	No		Yes	FL resident	04/05/20
33,047	Suwannee	29	Female	No		Yes	FL resident	04/05/20
33,048	Suwannee	39	Female	No		Yes	FL resident	04/05/20
33,049	Suwannee	76	Female	No		Yes	FL resident	04/05/20
33,050	Suwannee	74	Male	No		Yes	FL resident	04/05/20
33,051	Suwannee	59	Female	No		Yes	FL resident	04/06/20
33,052	Suwannee	64	Female	No		Yes	FL resident	04/06/20
33,053	Suwannee	5	Female	Unknown		No	FL resident	04/07/20
33,054	Suwannee	84	Female	No		Yes	FL resident	04/07/20
33,055	Suwannee	22	Female	Unknown		No	FL resident	04/07/20
33,056	Suwannee	56	Female	No		Yes	FL resident	04/07/20
33,057	Suwannee	56	Female	No		Yes	FL resident	04/07/20
33,058	Suwannee	20	Female	No		Yes	FL resident	04/07/20
33,059	Suwannee	18	Female	Unknown		Yes	FL resident	04/07/20
33,060	Suwannee	28	Male	Unknown		Yes	FL resident	04/07/20
33,061	Suwannee	67	Male	Unknown		Yes	FL resident	04/07/20
33,062	Suwannee	66	Female	No		Yes	FL resident	04/07/20
33,063	Suwannee	59	Male	Unknown		Yes	FL resident	04/07/20
33,064	Suwannee	73	Female	Unknown		Yes	FL resident	04/07/20
33,065	Suwannee	26	Male	No		Yes	FL resident	04/07/20
33,066	Suwannee	55	Female	No		Yes	FL resident	04/07/20
33,067	Suwannee	53	Female	Unknown		Yes	FL resident	04/08/20
33,068	Suwannee	45	Female	No		Yes	FL resident	04/08/20
33,069	Suwannee	23	Female	No		Yes	FL resident	04/08/20
33,070	Suwannee	74	Male	No		Yes	FL resident	04/08/20
33,071	Suwannee	57	Male	Unknown		Yes	FL resident	04/08/20
33,072	Suwannee	85	Female	No		Yes	FL resident	04/08/20
33,073	Suwannee	64	Male	Unknown		Yes	FL resident	04/08/20
33,074	Suwannee	67	Male	Unknown		Yes	FL resident	04/08/20
33,075	Suwannee	89	Female	Unknown		Yes	FL resident	04/08/20
33,076	Suwannee	85	Female	No		Yes	FL resident	04/08/20
33,077	Suwannee	63	Female	No		Yes	FL resident	04/09/20
33,078	Suwannee	22	Female	Unknown		Yes	FL resident	04/09/20
33,079	Suwannee	26	Female	Unknown		Yes	FL resident	04/09/20
33,080	Suwannee	41	Female	Unknown		Yes	FL resident	04/09/20
33,081	Suwannee	34	Male	Unknown		Yes	FL resident	04/10/20
33,082	Suwannee	88	Female	No		Yes	FL resident	04/10/20

# Coronavirus: line list of cases

Data verified as of Apr 30, 2020 at 10 AM

Data in this report are provisional and subject to change.

Case	County	Age	Gender	Travel related	Travel detail	Contact with a confirmed case	Jurisdiction	Date case counted
33,083	Suwannee	70	Female	No		Yes	FL resident	04/10/20
33,084	Suwannee	52	Female	Unknown		Yes	FL resident	04/10/20
33,085	Suwannee	68	Male	No		Yes	FL resident	04/10/20
33,086	Suwannee	72	Female	Unknown		Yes	FL resident	04/10/20
33,087	Suwannee	90	Female	No		Yes	FL resident	04/10/20
33,088	Suwannee	28	Female	Unknown		Yes	FL resident	04/10/20
33,089	Suwannee	77	Female	No		Yes	FL resident	04/11/20
33,090	Suwannee	81	Male	No		Yes	FL resident	04/13/20
33,091	Suwannee	90	Female	Unknown		Yes	FL resident	04/13/20
33,092	Suwannee	93	Female	No		Yes	FL resident	04/13/20
33,093	Suwannee	86	Female	No		Yes	FL resident	04/13/20
33,094	Suwannee	71	Female	No		Yes	FL resident	04/13/20
33,095	Suwannee	88	Male	No		Yes	FL resident	04/13/20
33,096	Suwannee	62	Female	No		Yes	FL resident	04/13/20
33,097	Suwannee	74	Male	No		Yes	FL resident	04/13/20
33,098	Suwannee	79	Male	Unknown		Yes	FL resident	04/14/20
33,099	Suwannee	71	Female	Unknown		Yes	FL resident	04/14/20
33,100	Suwannee	84	Female	Unknown			FL resident	04/14/20
33,101	Suwannee	67	Female	No		Yes	FL resident	04/14/20
33,102	Suwannee	19	Female	Unknown		Yes	FL resident	04/15/20
33,103	Suwannee	38	Male	Unknown		Yes	FL resident	04/15/20
33,104	Suwannee	54	Female	Unknown		Yes	FL resident	04/15/20
33,105	Suwannee	63	Male	No		Yes	FL resident	04/16/20
33,106	Suwannee	76	Male	No		Yes	FL resident	04/16/20
33,107	Suwannee	39	Female	No		Yes	FL resident	04/16/20
33,108	Suwannee	25	Male	No		Yes	FL resident	04/17/20
33,109	Suwannee	73	Female	No		Yes	FL resident	04/17/20
33,110	Suwannee	26	Male	Yes	FL; PUERTO RICO	Yes	FL resident	04/17/20
33,111	Suwannee	93	Female	No		Yes	FL resident	04/18/20
33,112	Suwannee	80	Female	No		Yes	FL resident	04/18/20
33,113	Suwannee	51	Female	No		Yes	FL resident	04/19/20
33,114	Suwannee	51	Male	No		Yes	FL resident	04/19/20
33,115	Suwannee	85	Female	No		Yes	FL resident	04/19/20
33,116	Suwannee	41	Female	No		Yes	FL resident	04/19/20
33,117	Suwannee	83	Male	No		Yes	FL resident	04/19/20
33,118	Suwannee	102	Female	No		Yes	FL resident	04/19/20
33,119	Suwannee	66	Male	No		Yes	FL resident	04/19/20
33,120	Suwannee	64	Male	No		Yes	FL resident	04/19/20
33,121	Suwannee	79	Female	No		Yes	FL resident	04/20/20
33,122	Suwannee	86	Male	No		Yes	FL resident	04/20/20
33,123	Suwannee	43	Female	Unknown		Yes	FL resident	04/20/20
33,124	Suwannee	89	Female	No		Yes	FL resident	04/21/20
33,125	Suwannee	76	Female	No		Yes	FL resident	04/21/20
33,126	Suwannee	43	Female	No		Yes	FL resident	04/22/20
33,127	Suwannee	45	Female	Unknown		Unknown	FL resident	04/23/20
33,128	Suwannee	12	Female	No		No	FL resident	04/24/20
33,129	Suwannee	50	Male	Unknown		Yes	FL resident	04/24/20
33,130	Suwannee	96	Male	No		Yes	FL resident	04/25/20
33,131	Suwannee	79	Female	No		Yes	FL resident	04/25/20
33,132	Suwannee	85	Female	No		Yes	FL resident	04/25/20
33,133	Suwannee	82	Female	No		Yes	FL resident	04/25/20
33,134	Suwannee	45	Female	No		Yes	FL resident	04/25/20
33,135	Suwannee	84	Female	No		Yes	FL resident	04/25/20
33,136	Suwannee	92	Female	No		Yes	FL resident	04/25/20
33,137	Suwannee	10	Female	Unknown		Unknown	FL resident	04/25/20
33,138	Suwannee	75	Male	No		Yes	FL resident	04/26/20
33,139	Suwannee	65	Female	Unknown			FL resident	04/26/20
33,140	Suwannee	60	Female	No		Yes	FL resident	04/27/20
33,141	Suwannee	54	Female	No		Yes	FL resident	04/27/20
33,142	Suwannee	54	Female	No		Yes	FL resident	04/27/20
33,143	Suwannee	35	Female	No		Yes	FL resident	04/27/20
33,144	Suwannee	78	Female	No		Yes	FL resident	04/27/20



# Coronavirus: line list of cases

Data verified as of Apr 30, 2020 at 10 AM

Data in this report are provisional and subject to change.

Case	County	Age	Gender	Travel related	Travel detail	Contact with a confirmed case	Jurisdiction	Date case counted
33,145	Suwannee	75	Female	No		Yes	FL resident	04/27/20
33,146	Suwannee	80	Male	No		Yes	FL resident	04/27/20
33,147	Suwannee	85	Female	Unknown		Yes	FL resident	04/27/20
33,148	Suwannee	88	Female	No		Yes	FL resident	04/27/20
33,149	Suwannee	82	Female	No		Yes	FL resident	04/27/20
33,150	Suwannee	63	Female	Unknown		Yes	FL resident	04/28/20
33,151	Suwannee	36	Male	No		No	FL resident	04/29/20
33,152	Taylor	29	Female	Yes	FL; MEXICO	No	FL resident	04/06/20
33,153	Taylor	60	Female	No		Yes	FL resident	04/20/20
33,154	Taylor	47	Female	No		Unknown	FL resident	04/23/20
33,155	Union	60	Female	No		No	FL resident	03/31/20
33,156	Union	25	Male	Yes	NY	Unknown	FL resident	04/05/20
33,157	Union	55	Female	No		Unknown	FL resident	04/21/20
33,158	Union	55	Male	No		Unknown	FL resident	04/24/20
33,159	Unknown	36	Female	Unknown			Non-FL resident	04/23/20
33,160	Unknown	34	Male	Unknown			Non-FL resident	04/23/20
33,161	Unknown	24	Male	Unknown			Non-FL resident	04/23/20
33,162	Unknown	43	Male	Unknown			Non-FL resident	04/23/20
33,163	Unknown	32	Male	Unknown			Non-FL resident	04/23/20
33,164	Unknown	40	Male	Unknown			Non-FL resident	04/24/20
33,165	Unknown	55	Female	Unknown			Non-FL resident	04/27/20
33,166	Volusia	66	Female	Yes	Egypt; Germany; Israel	Yes	FL resident	03/08/20
33,167	Volusia	60	Female	Yes	EGYPT; GERMANY; ISRAEL	Yes	FL resident	03/09/20
33,168	Volusia	70	Female	Yes	EGYPT; JORDAN	Yes	FL resident	03/13/20
33,169	Volusia	71	Male	Yes	EGYPT; JORDAN	Yes	FL resident	03/14/20
33,170	Volusia	39	Male	Yes	TRINIDAD AND TOBAGO	Yes	FL resident	03/14/20
33,171	Volusia	89	Female	No		Yes	FL resident	03/14/20
33,172	Volusia	48	Female	Yes	DC; FL	Yes	FL resident	03/15/20
33,173	Volusia	37	Female	No		Yes	FL resident	03/16/20
33,174	Volusia	60	Female	No		Yes	FL resident	03/17/20
33,175	Volusia	62	Male	No		Yes	FL resident	03/20/20
33,176	Volusia	32	Female	No		Unknown	FL resident	03/21/20
33,177	Volusia	23	Female	Yes	SPAIN	Yes	FL resident	03/21/20
33,178	Volusia	65	Male	Yes	IRELAND	Yes	FL resident	03/22/20
33,179	Volusia	66	Female	Yes	IRELAND	Yes	FL resident	03/22/20
33,180	Volusia	54	Male	No		Yes	FL resident	03/23/20
33,181	Volusia	71	Female	Yes	GA	Yes	FL resident	03/23/20
33,182	Volusia	17	Male	No		Yes	FL resident	03/23/20
33,183	Volusia	78	Female	No		No	FL resident	03/24/20
33,184	Volusia	78	Male	Yes	ST. LUCIA	Unknown	FL resident	03/24/20
33,185	Volusia	49	Female	No		Yes	FL resident	03/24/20
33,186	Volusia	36	Female	Yes	HAITI; MEXICO	Yes	FL resident	03/24/20
33,187	Volusia	53	Male	Yes	FL; NY	Unknown	FL resident	03/25/20
33,188	Volusia	42	Female	No		No	FL resident	03/25/20
33,189	Volusia	53	Female	No		Yes	FL resident	03/25/20
33,190	Volusia	68	Male	No		No	FL resident	03/25/20
33,191	Volusia	69	Male	No		No	FL resident	03/25/20
33,192	Volusia	48	Female	No		Yes	FL resident	03/25/20
33,193	Volusia	43	Female	No		Yes	FL resident	03/25/20
33,194	Volusia	45	Male	Yes	CUBA; FL	No	FL resident	03/25/20
33,195	Volusia	79	Female	No		No	FL resident	03/26/20
33,196	Volusia	65	Male	No		No	FL resident	03/26/20
33,197	Volusia	25	Female	Yes	NY	Unknown	FL resident	03/26/20
33,198	Volusia	23	Male	No		Unknown	FL resident	03/26/20
33,199	Volusia	28	Male	Yes	CO; FL	Yes	FL resident	03/26/20
33,200	Volusia	22	Male	Yes	FL; TN	Yes	FL resident	03/26/20
33,201	Volusia	84	Male	No		Unknown	FL resident	03/26/20
33,202	Volusia	71	Male	Yes	CAYMAN ISLANDS; MEXICO	Yes	FL resident	03/26/20
33,203	Volusia	71	Female	Yes	CAYMAN ISLANDS; MEXICO	Yes	FL resident	03/26/20
33,204	Volusia	30	Female	No		Yes	FL resident	03/27/20
33,205	Volusia	60	Male	Yes	FRANCE; ITALY	Unknown	FL resident	03/27/20
33,206	Volusia	42	Female	Yes	GA	Yes	FL resident	03/27/20

# Coronavirus: line list of cases

Data verified as of Apr 30, 2020 at 10 AM

Data in this report are provisional and subject to change.

Case	County	Age	Gender	Travel related	Travel detail	Contact with a confirmed case	Jurisdiction	Date case counted
33,207	Volusia	49	Female	No		Yes	FL resident	03/27/20
33,208	Volusia	54	Male	Yes	MEXICO	Yes	FL resident	03/27/20
33,209	Volusia	35	Female	Yes	NY	Yes	FL resident	03/27/20
33,210	Volusia	21	Female	Yes	FL; TN	Yes	FL resident	03/27/20
33,211	Volusia	35	Male	Yes	NY	Yes	FL resident	03/28/20
33,212	Volusia	69	Female	Yes	EUROPE; NY	Yes	FL resident	03/28/20
33,213	Volusia	62	Male	Yes	NY	Unknown	FL resident	03/28/20
33,214	Volusia	29	Male	No		Yes	FL resident	03/28/20
33,215	Volusia	73	Female	Yes	NY	Yes	FL resident	03/28/20
33,216	Volusia	87	Female	Yes	UT	No	FL resident	03/29/20
33,217	Volusia	44	Female	No		No	FL resident	03/29/20
33,218	Volusia	75	Female	No		No	FL resident	03/29/20
33,219	Volusia	72	Male	Yes	GA	Yes	FL resident	03/29/20
33,220	Volusia	65	Male	Yes	GA	No	FL resident	03/29/20
33,221	Volusia	79	Male	Yes	ARUBA; CURACAO; FL	No	FL resident	03/29/20
33,222	Volusia	47	Male	No		Yes	FL resident	03/29/20
33,223	Volusia	37	Male	Yes	HAITI; MEXICO	Yes	FL resident	03/29/20
33,224	Volusia	71	Male	Yes	FRANCE; PUERTO RICO	Yes	FL resident	03/29/20
33,225	Volusia	33	Female	No		No	FL resident	03/29/20
33,226	Volusia	32	Female	No		No	FL resident	03/30/20
33,227	Volusia	67	Male	Yes	FL; ST. LUCIA	No	FL resident	03/30/20
33,228	Volusia	70	Male	Yes	EUROPE	Yes	FL resident	03/30/20
33,229	Volusia	56	Female	Yes	NY	No	FL resident	03/30/20
33,230	Volusia	62	Male	Yes	FL; NY	Unknown	FL resident	03/30/20
33,231	Volusia	27	Male	No		Yes	FL resident	03/30/20
33,232	Volusia	26	Female	Yes	FL; SC	No	FL resident	03/30/20
33,233	Volusia	66	Female	Yes	NJ	Yes	FL resident	03/30/20
33,234	Volusia	70	Male	No		Yes	FL resident	03/30/20
33,235	Volusia	58	Female	No		Yes	FL resident	03/30/20
33,236	Volusia	40	Female	No		Yes	FL resident	03/30/20
33,237	Volusia	23	Male	No		Unknown	FL resident	03/31/20
33,238	Volusia	31	Male	No		No	FL resident	03/31/20
33,239	Volusia	31	Female	Yes	FL; NY	No	FL resident	03/31/20
33,240	Volusia	61	Male	Yes	NJ	Yes	FL resident	03/31/20
33,241	Volusia	33	Male	Yes	FL; GA; LA; TX	Unknown	FL resident	03/31/20
33,242	Volusia	75	Male	No		No	FL resident	03/31/20
33,243	Volusia	20	Female	No		Unknown	FL resident	03/31/20
33,244	Volusia	66	Female	Yes	FRANCE; PUERTO RICO	Yes	FL resident	03/31/20
33,245	Volusia	70	Male	No		Yes	FL resident	04/01/20
33,246	Volusia	41	Female	No		Yes	FL resident	04/01/20
33,247	Volusia	52	Male	No		Unknown	FL resident	04/01/20
33,248	Volusia	65	Female	Yes	NY	No	FL resident	04/01/20
33,249	Volusia	31	Male	No		Yes	FL resident	04/01/20
33,250	Volusia	70	Male	No		No	FL resident	04/01/20
33,251	Volusia	52	Female	No		Yes	FL resident	04/01/20
33,252	Volusia	42	Male	Yes	FL; NY	No	FL resident	04/01/20
33,253	Volusia	61	Male	No		Yes	FL resident	04/01/20
33,254	Volusia	78	Female	Yes	ECUADOR	Yes	FL resident	04/01/20
33,255	Volusia	50	Male	No		No	FL resident	04/01/20
33,256	Volusia	63	Male	Yes	CA; FL	No	FL resident	04/01/20
33,257	Volusia	54	Female	No		Yes	FL resident	04/01/20
33,258	Volusia	49	Female	No		Unknown	FL resident	04/01/20
33,259	Volusia	75	Male	No		No	FL resident	04/01/20
33,260	Volusia	83	Female	Yes	NY	Yes	FL resident	04/01/20
33,261	Volusia	71	Female	Yes	ECUADOR	Yes	FL resident	04/01/20
33,262	Volusia	35	Female	No		Yes	FL resident	04/01/20
33,263	Volusia	73	Male	Yes	CA	No	FL resident	04/01/20
33,264	Volusia	30	Female	Yes	NJ	No	FL resident	04/01/20
33,265	Volusia	72	Female	No		Yes	FL resident	04/02/20
33,266	Volusia	59	Male	No		Unknown	FL resident	04/02/20
33,267	Volusia	69	Male	No		No	FL resident	04/02/20
33,268	Volusia	62	Male	No		Yes	FL resident	04/02/20

# Coronavirus: line list of cases

Data verified as of Apr 30, 2020 at 10 AM

Data in this report are provisional and subject to change.

Case	County	Age	Gender	Travel related	Travel detail	Contact with a confirmed case	Jurisdiction	Date case counted
33,269	Volusia	65	Male	No		No	FL resident	04/02/20
33,270	Volusia	72	Female	Yes	LA	Yes	FL resident	04/02/20
33,271	Volusia	64	Female	No		No	FL resident	04/02/20
33,272	Volusia	31	Female	No		No	FL resident	04/02/20
33,273	Volusia	33	Female	No		Yes	FL resident	04/02/20
33,274	Volusia	33	Male	Yes	FL; MO; NC; TX	No	FL resident	04/02/20
33,275	Volusia	55	Male	Yes	FL; NY	Yes	FL resident	04/02/20
33,276	Volusia	83	Male	No		No	FL resident	04/02/20
33,277	Volusia	40	Male	No		Yes	FL resident	04/03/20
33,278	Volusia	73	Male	No		No	FL resident	04/03/20
33,279	Volusia	32	Male	No		Yes	FL resident	04/03/20
33,280	Volusia	68	Male	No		No	FL resident	04/03/20
33,281	Volusia	36	Female	No		Yes	FL resident	04/03/20
33,282	Volusia	55	Male	No		No	FL resident	04/03/20
33,283	Volusia	73	Female	No		Yes	FL resident	04/03/20
33,284	Volusia	54	Male	No		Yes	FL resident	04/03/20
33,285	Volusia	63	Male	No		No	FL resident	04/03/20
33,286	Volusia	34	Female	No		No	FL resident	04/03/20
33,287	Volusia	81	Female	No		Unknown	FL resident	04/03/20
33,288	Volusia	63	Male	No		Yes	FL resident	04/03/20
33,289	Volusia	38	Female	No		Yes	FL resident	04/03/20
33,290	Volusia	24	Male	No		Unknown	FL resident	04/04/20
33,291	Volusia	35	Male	No		Unknown	FL resident	04/04/20
33,292	Volusia	28	Female	No		Yes	FL resident	04/04/20
33,293	Volusia	44	Female	No		Unknown	FL resident	04/04/20
33,294	Volusia	71	Male	Yes	GA	Yes	FL resident	04/04/20
33,295	Volusia	59	Male	No		No	FL resident	04/04/20
33,296	Volusia	55	Female	No		Yes	FL resident	04/04/20
33,297	Volusia	65	Female	No		No	FL resident	04/04/20
33,298	Volusia	45	Female	No		No	FL resident	04/04/20
33,299	Volusia	65	Male	No		Yes	FL resident	04/04/20
33,300	Volusia	46	Female	No		Yes	FL resident	04/04/20
33,301	Volusia	53	Male	Yes	ECUADOR	Yes	FL resident	04/04/20
33,302	Volusia	28	Male	No		Yes	FL resident	04/04/20
33,303	Volusia	44	Male	No		Yes	FL resident	04/05/20
33,304	Volusia	47	Male	No		No	FL resident	04/05/20
33,305	Volusia	61	Male	Yes	FL; LA; MA	No	FL resident	04/05/20
33,306	Volusia	69	Female	Yes	DOMINICAN REPUBLIC	No	FL resident	04/05/20
33,307	Volusia	49	Female	No		Yes	FL resident	04/05/20
33,308	Volusia	44	Male	Yes	FL; UT	No	FL resident	04/05/20
33,309	Volusia	75	Female	No		No	FL resident	04/05/20
33,310	Volusia	60	Male	No		Yes	FL resident	04/05/20
33,311	Volusia	65	Male	No		Yes	FL resident	04/05/20
33,312	Volusia	31	Male	No		Yes	FL resident	04/05/20
33,313	Volusia	28	Female	Yes	FL; LA	Yes	FL resident	04/06/20
33,314	Volusia	62	Male	Yes	FL; NY	Yes	FL resident	04/06/20
33,315	Volusia	65	Female	No		No	FL resident	04/06/20
33,316	Volusia	56	Male	Yes	FL; OH	Yes	FL resident	04/06/20
33,317	Volusia	26	Male	No		Yes	FL resident	04/06/20
33,318	Volusia	23	Female	No		Unknown	FL resident	04/08/20
33,319	Volusia	68	Male	No		Unknown	FL resident	04/08/20
33,320	Volusia	53	Female	No		Yes	FL resident	04/08/20
33,321	Volusia	72	Male	No		No	FL resident	04/08/20
33,322	Volusia	51	Female	No		No	FL resident	04/08/20
33,323	Volusia	80	Female	No		Unknown	FL resident	04/08/20
33,324	Volusia	46	Male	No		No	FL resident	04/08/20
33,325	Volusia	73	Male	No		No	FL resident	04/08/20
33,326	Volusia	61	Female	No		Yes	FL resident	04/08/20
33,327	Volusia	25	Female	No		Yes	FL resident	04/08/20
33,328	Volusia	92	Female	No		Yes	FL resident	04/08/20
33,329	Volusia	91	Female	No		Unknown	FL resident	04/08/20
33,330	Volusia	84	Male	No		Yes	FL resident	04/08/20



# Coronavirus: line list of cases

Data verified as of Apr 30, 2020 at 10 AM

Data in this report are provisional and subject to change.

Case	County	Age	Gender	Travel related	Travel detail	Contact with a confirmed case	Jurisdiction	Date case counted
33,331	Volusia	64	Male	No		Yes	FL resident	04/08/20
33,332	Volusia	82	Female	No		Yes	FL resident	04/08/20
33,333	Volusia	69	Male	Yes	CT	No	FL resident	04/09/20
33,334	Volusia	62	Male	Yes	IRELAND	No	FL resident	04/09/20
33,335	Volusia	63	Female	No		No	FL resident	04/09/20
33,336	Volusia	42	Female	No		Yes	FL resident	04/09/20
33,337	Volusia	21	Female	No		Yes	FL resident	04/09/20
33,338	Volusia	71	Male	No		Yes	FL resident	04/09/20
33,339	Volusia	29	Male	Yes	GA	Yes	FL resident	04/09/20
33,340	Volusia	22	Female	No		No	FL resident	04/10/20
33,341	Volusia	48	Female	No		Yes	FL resident	04/10/20
33,342	Volusia	47	Male	No		Yes	FL resident	04/10/20
33,343	Volusia	38	Female	No		No	FL resident	04/10/20
33,344	Volusia	1	Male	No		No	FL resident	04/10/20
33,345	Volusia	89	Female	No		Yes	FL resident	04/10/20
33,346	Volusia	55	Female	No		No	FL resident	04/10/20
33,347	Volusia	37	Female	No		No	FL resident	04/10/20
33,348	Volusia	40	Female	No		No	FL resident	04/10/20
33,349	Volusia	29	Male	No		Unknown	FL resident	04/11/20
33,350	Volusia	10	Female	Yes	MEXICO	Yes	FL resident	04/11/20
33,351	Volusia	35	Male	No		Yes	FL resident	04/11/20
33,352	Volusia	54	Female	No		Yes	FL resident	04/11/20
33,353	Volusia	74	Male	No		Yes	FL resident	04/11/20
33,354	Volusia	79	Female	No		No	FL resident	04/12/20
33,355	Volusia	20	Male	No		Yes	FL resident	04/12/20
33,356	Volusia	50	Female	No		No	FL resident	04/12/20
33,357	Volusia	18	Female	No		Yes	FL resident	04/12/20
33,358	Volusia	59	Female	No		Yes	FL resident	04/12/20
33,359	Volusia	90	Female	No		Yes	FL resident	04/12/20
33,360	Volusia	46	Male	No		No	FL resident	04/12/20
33,361	Volusia	36	Female	No		Yes	FL resident	04/12/20
33,362	Volusia	61	Male	No		No	FL resident	04/12/20
33,363	Volusia	59	Male	Yes	IL; KY; NV	Yes	FL resident	04/12/20
33,364	Volusia	36	Female	No		No	FL resident	04/12/20
33,365	Volusia	31	Male	No		No	FL resident	04/12/20
33,366	Volusia	79	Female	Yes	NY	Yes	FL resident	04/12/20
33,367	Volusia	29	Male	No		Unknown	FL resident	04/13/20
33,368	Volusia	68	Female	No		Yes	FL resident	04/13/20
33,369	Volusia	74	Female	No		No	FL resident	04/13/20
33,370	Volusia	48	Male	No		Yes	FL resident	04/13/20
33,371	Volusia	30	Female	No		Yes	FL resident	04/13/20
33,372	Volusia	50	Female	No		Yes	FL resident	04/13/20
33,373	Volusia	46	Male	No		No	FL resident	04/13/20
33,374	Volusia	65	Female	No		Yes	FL resident	04/13/20
33,375	Volusia	90	Female	No		No	FL resident	04/13/20
33,376	Volusia	37	Male	No		Yes	FL resident	04/13/20
33,377	Volusia	46	Female	No		Unknown	FL resident	04/14/20
33,378	Volusia	36	Male	Yes	GA	Yes	FL resident	04/14/20
33,379	Volusia	56	Female	No		Yes	FL resident	04/14/20
33,380	Volusia	59	Male	No		Yes	FL resident	04/14/20
33,381	Volusia	61	Male	No		No	FL resident	04/14/20
33,382	Volusia	73	Female	No		Yes	FL resident	04/14/20
33,383	Volusia	59	Female	No		Yes	FL resident	04/14/20
33,384	Volusia	60	Male	Yes	FL; NY	Unknown	FL resident	04/15/20
33,385	Volusia	46	Female	No		Yes	FL resident	04/15/20
33,386	Volusia	49	Male	No		Yes	FL resident	04/15/20
33,387	Volusia	68	Female	No		No	FL resident	04/15/20
33,388	Volusia	42	Male	No		Yes	FL resident	04/15/20
33,389	Volusia	97	Female	No		Yes	FL resident	04/15/20
33,390	Volusia	19	Male	Yes	FL; NY	Yes	FL resident	04/15/20
33,391	Volusia	73	Male	No		Yes	FL resident	04/15/20
33,392	Volusia	49	Male	No		Yes	FL resident	04/15/20

# Coronavirus: line list of cases

Data verified as of Apr 30, 2020 at 10 AM

Data in this report are provisional and subject to change.

Case	County	Age	Gender	Travel related	Travel detail	Contact with a confirmed case	Jurisdiction	Date case counted
33,393	Volusia	29	Male	No		Unknown	FL resident	04/15/20
33,394	Volusia	62	Male	No		Unknown	FL resident	04/15/20
33,395	Volusia	51	Male	No		Yes	FL resident	04/15/20
33,396	Volusia	47	Male	No		Unknown	FL resident	04/15/20
33,397	Volusia	35	Male	No		Unknown	FL resident	04/15/20
33,398	Volusia	34	Male	No		Yes	FL resident	04/15/20
33,399	Volusia	78	Male	No		Yes	FL resident	04/15/20
33,400	Volusia	25	Female	No		No	FL resident	04/15/20
33,401	Volusia	58	Male	No		Yes	FL resident	04/15/20
33,402	Volusia	68	Female	No		Yes	FL resident	04/15/20
33,403	Volusia	51	Female	No		Yes	FL resident	04/15/20
33,404	Volusia	75	Male	No		Yes	FL resident	04/15/20
33,405	Volusia	64	Male	No		Yes	FL resident	04/15/20
33,406	Volusia	51	Female	No		Yes	FL resident	04/16/20
33,407	Volusia	46	Female	No		No	FL resident	04/16/20
33,408	Volusia	45	Male	No		No	FL resident	04/16/20
33,409	Volusia	33	Male	No		No	FL resident	04/16/20
33,410	Volusia	69	Female	No		Yes	FL resident	04/16/20
33,411	Volusia	51	Male	No		Yes	FL resident	04/16/20
33,412	Volusia	94	Female	No		Yes	FL resident	04/16/20
33,413	Volusia	46	Male	Yes	MO	Yes	FL resident	04/16/20
33,414	Volusia	70	Male	No		Yes	FL resident	04/16/20
33,415	Volusia	43	Male	Yes	FL; PA	Yes	FL resident	04/16/20
33,416	Volusia	64	Female	Yes	FL; PUERTO RICO	Yes	FL resident	04/16/20
33,417	Volusia	12	Male	No		Yes	FL resident	04/16/20
33,418	Volusia	70	Male	No		Yes	FL resident	04/16/20
33,419	Volusia	85	Male	No		Yes	FL resident	04/16/20
33,420	Volusia	33	Male	Yes	CA; NV; TX	No	FL resident	04/17/20
33,421	Volusia	68	Male	No		No	FL resident	04/17/20
33,422	Volusia	52	Female	No		No	FL resident	04/17/20
33,423	Volusia	72	Male	No		Unknown	FL resident	04/17/20
33,424	Volusia	74	Male	No		Yes	FL resident	04/17/20
33,425	Volusia	73	Male	No		Yes	FL resident	04/17/20
33,426	Volusia	78	Male	No		Yes	FL resident	04/17/20
33,427	Volusia	50	Male	No		Unknown	FL resident	04/17/20
33,428	Volusia	71	Male	No		Unknown	FL resident	04/17/20
33,429	Volusia	42	Female	No		Yes	FL resident	04/17/20
33,430	Volusia	63	Male	No		Unknown	FL resident	04/17/20
33,431	Volusia	39	Female	No		Yes	FL resident	04/17/20
33,432	Volusia	22	Female	No		Yes	FL resident	04/17/20
33,433	Volusia	56	Male	No		Yes	FL resident	04/17/20
33,434	Volusia	86	Male	No		Unknown	FL resident	04/17/20
33,435	Volusia	34	Female	No		Yes	FL resident	04/17/20
33,436	Volusia	15	Male	Yes	MEXICO	Yes	FL resident	04/17/20
33,437	Volusia	65	Female	Unknown		Unknown	FL resident	04/17/20
33,438	Volusia	92	Female	No		Yes	FL resident	04/17/20
33,439	Volusia	27	Male	No		Yes	FL resident	04/17/20
33,440	Volusia	20	Female	No		Yes	FL resident	04/18/20
33,441	Volusia	29	Male	No		No	FL resident	04/18/20
33,442	Volusia	31	Female	No		Yes	FL resident	04/18/20
33,443	Volusia	65	Male	No		No	FL resident	04/18/20
33,444	Volusia	51	Male	No		Yes	FL resident	04/18/20
33,445	Volusia	73	Male	No		Yes	FL resident	04/18/20
33,446	Volusia	72	Male	No		Yes	FL resident	04/18/20
33,447	Volusia	64	Male	Yes	FL; PUERTO RICO	Yes	FL resident	04/18/20
33,448	Volusia	43	Male	No		Yes	FL resident	04/18/20
33,449	Volusia	40	Male	No		Yes	FL resident	04/18/20
33,450	Volusia	34	Male	No		Yes	FL resident	04/18/20
33,451	Volusia	56	Male	No		Unknown	FL resident	04/18/20
33,452	Volusia	53	Male	No		Yes	FL resident	04/18/20
33,453	Volusia	42	Male	No		Yes	FL resident	04/18/20
33,454	Volusia	36	Male	Unknown		Unknown	FL resident	04/18/20

# Coronavirus: line list of cases

Data verified as of Apr 30, 2020 at 10 AM

Data in this report are provisional and subject to change.

Case	County	Age	Gender	Travel related	Travel detail	Contact with a confirmed case	Jurisdiction	Date case counted
33,455	Volusia	48	Male	No		Yes	FL resident	04/18/20
33,456	Volusia	45	Male	No		Unknown	FL resident	04/18/20
33,457	Volusia	68	Male	No		Yes	FL resident	04/18/20
33,458	Volusia	42	Male	No		Yes	FL resident	04/18/20
33,459	Volusia	57	Male	No		Yes	FL resident	04/18/20
33,460	Volusia	51	Male	No		Yes	FL resident	04/18/20
33,461	Volusia	60	Male	No		Yes	FL resident	04/18/20
33,462	Volusia	70	Male	No		Yes	FL resident	04/18/20
33,463	Volusia	43	Male	No		Yes	FL resident	04/18/20
33,464	Volusia	52	Male	Unknown		Yes	FL resident	04/18/20
33,465	Volusia	54	Male	No		Yes	FL resident	04/18/20
33,466	Volusia	46	Male	No		Yes	FL resident	04/18/20
33,467	Volusia	32	Male	No		Yes	FL resident	04/18/20
33,468	Volusia	50	Male	No		Yes	FL resident	04/18/20
33,469	Volusia	34	Male	No		Yes	FL resident	04/18/20
33,470	Volusia	62	Male	No		Yes	FL resident	04/18/20
33,471	Volusia	58	Male	No		Yes	FL resident	04/18/20
33,472	Volusia	59	Male	No		Yes	FL resident	04/18/20
33,473	Volusia	22	Male	No		Yes	FL resident	04/18/20
33,474	Volusia	36	Male	No		Yes	FL resident	04/18/20
33,475	Volusia	38	Male	No		Yes	FL resident	04/18/20
33,476	Volusia	57	Male	No		Yes	FL resident	04/18/20
33,477	Volusia	55	Male	No		Yes	FL resident	04/18/20
33,478	Volusia	45	Male	No		Yes	FL resident	04/18/20
33,479	Volusia	70	Male	No		Yes	FL resident	04/18/20
33,480	Volusia	29	Male	Yes	GA	Yes	FL resident	04/19/20
33,481	Volusia	26	Female	No		Yes	FL resident	04/19/20
33,482	Volusia	41	Female	Unknown		Yes	FL resident	04/19/20
33,483	Volusia	36	Female	No		Yes	FL resident	04/19/20
33,484	Volusia	29	Male	No		Yes	FL resident	04/19/20
33,485	Volusia	51	Male	No		Yes	FL resident	04/19/20
33,486	Volusia	21	Female	Yes	PA	Yes	FL resident	04/19/20
33,487	Volusia	52	Female	No		Yes	FL resident	04/19/20
33,488	Volusia	44	Female	No		Yes	FL resident	04/19/20
33,489	Volusia	49	Male	No		Unknown	FL resident	04/19/20
33,490	Volusia	43	Male	No		Unknown	FL resident	04/19/20
33,491	Volusia	64	Female	No		Yes	FL resident	04/20/20
33,492	Volusia	88	Female	No		Yes	FL resident	04/20/20
33,493	Volusia	50	Female	No		No	FL resident	04/20/20
33,494	Volusia	88	Male	No		Yes	FL resident	04/20/20
33,495	Volusia	68	Male	No		Yes	FL resident	04/20/20
33,496	Volusia	75	Male	No		No	FL resident	04/20/20
33,497	Volusia	38	Female	No		Yes	FL resident	04/20/20
33,498	Volusia	64	Male	Yes	FL; NY	No	FL resident	04/20/20
33,499	Volusia	90	Female	No		No	FL resident	04/20/20
33,500	Volusia	51	Female	No		Yes	FL resident	04/20/20
33,501	Volusia	80	Male	No		Yes	FL resident	04/20/20
33,502	Volusia	85	Female	No		Yes	FL resident	04/20/20
33,503	Volusia	87	Female	No		Yes	FL resident	04/20/20
33,504	Volusia	92	Female	No		Yes	FL resident	04/20/20
33,505	Volusia	86	Male	No		Yes	FL resident	04/20/20
33,506	Volusia	42	Female	No		Yes	FL resident	04/20/20
33,507	Volusia	12	Female	No		Yes	FL resident	04/21/20
33,508	Volusia	62	Male	No		No	FL resident	04/21/20
33,509	Volusia	30	Male	No		Yes	FL resident	04/21/20
33,510	Volusia	39	Female	No		Yes	FL resident	04/21/20
33,511	Volusia	41	Male	No		Yes	FL resident	04/21/20
33,512	Volusia	88	Female	No		Yes	FL resident	04/21/20
33,513	Volusia	92	Female	No		Yes	FL resident	04/21/20
33,514	Volusia	94	Female	No		Yes	FL resident	04/21/20
33,515	Volusia	102	Female	No		Yes	FL resident	04/21/20
33,516	Volusia	88	Female	No		Yes	FL resident	04/21/20



# Coronavirus: line list of cases

Data verified as of Apr 30, 2020 at 10 AM

Data in this report are provisional and subject to change.

Case	County	Age	Gender	Travel related	Travel detail	Contact with a confirmed case	Jurisdiction	Date case counted
33,517	Volusia	92	Male	No		Yes	FL resident	04/21/20
33,518	Volusia	81	Male	No		Yes	FL resident	04/21/20
33,519	Volusia	92	Female	No		Yes	FL resident	04/21/20
33,520	Volusia	95	Male	No		Yes	FL resident	04/21/20
33,521	Volusia	40	Female	Yes	NY	Yes	FL resident	04/21/20
33,522	Volusia	47	Female	No		Yes	FL resident	04/21/20
33,523	Volusia	34	Female	No		Yes	FL resident	04/21/20
33,524	Volusia	71	Male	No		Yes	FL resident	04/22/20
33,525	Volusia	21	Female	Yes	FL; NY	No	FL resident	04/22/20
33,526	Volusia	32	Female	No		Yes	FL resident	04/22/20
33,527	Volusia	28	Male	No		Yes	FL resident	04/22/20
33,528	Volusia	53	Female	No		Yes	FL resident	04/22/20
33,529	Volusia	82	Male	No		Unknown	FL resident	04/22/20
33,530	Volusia	49	Female	No		Yes	FL resident	04/22/20
33,531	Volusia	88	Female	No		Yes	FL resident	04/22/20
33,532	Volusia	64	Female	No		No	FL resident	04/23/20
33,533	Volusia	67	Female	No		No	FL resident	04/23/20
33,534	Volusia	23	Male	No		No	FL resident	04/23/20
33,535	Volusia	9	Female	No		Unknown	FL resident	04/23/20
33,536	Volusia	54	Male	No		Yes	FL resident	04/23/20
33,537	Volusia	45	Female	No		No	FL resident	04/23/20
33,538	Volusia	57	Male	No		Unknown	FL resident	04/23/20
33,539	Volusia	58	Male	No		Yes	FL resident	04/23/20
33,540	Volusia	63	Male	No		Yes	FL resident	04/23/20
33,541	Volusia	38	Male	No		Yes	FL resident	04/23/20
33,542	Volusia	61	Male	No		Yes	FL resident	04/23/20
33,543	Volusia	63	Male	No		Yes	FL resident	04/23/20
33,544	Volusia	30	Male	No		Yes	FL resident	04/23/20
33,545	Volusia	50	Male	No		Yes	FL resident	04/23/20
33,546	Volusia	50	Male	No		Yes	FL resident	04/23/20
33,547	Volusia	50	Male	No		Yes	FL resident	04/23/20
33,548	Volusia	40	Male	No		Yes	FL resident	04/23/20
33,549	Volusia	54	Male	No		Yes	FL resident	04/23/20
33,550	Volusia	56	Male	No		Yes	FL resident	04/23/20
33,551	Volusia	58	Male	No		Yes	FL resident	04/23/20
33,552	Volusia	36	Male	No		Yes	FL resident	04/23/20
33,553	Volusia	66	Male	No		Yes	FL resident	04/23/20
33,554	Volusia	52	Male	No		Yes	FL resident	04/23/20
33,555	Volusia	47	Male	No		Yes	FL resident	04/23/20
33,556	Volusia	60	Male	No		Yes	FL resident	04/23/20
33,557	Volusia	49	Male	No		Yes	FL resident	04/23/20
33,558	Volusia	51	Male	No		Yes	FL resident	04/23/20
33,559	Volusia	47	Male	No		Yes	FL resident	04/23/20
33,560	Volusia	42	Male	No		Yes	FL resident	04/23/20
33,561	Volusia	47	Male	No		Yes	FL resident	04/23/20
33,562	Volusia	49	Male	No		Yes	FL resident	04/23/20
33,563	Volusia	53	Male	No		Yes	FL resident	04/23/20
33,564	Volusia	67	Male	No		Yes	FL resident	04/23/20
33,565	Volusia	35	Male	No		Yes	FL resident	04/23/20
33,566	Volusia	58	Male	No		Yes	FL resident	04/23/20
33,567	Volusia	57	Male	No		Yes	FL resident	04/23/20
33,568	Volusia	43	Male	No		Yes	FL resident	04/23/20
33,569	Volusia	34	Male	No		Yes	FL resident	04/23/20
33,570	Volusia	29	Male	No		Yes	FL resident	04/23/20
33,571	Volusia	62	Male	No		Yes	FL resident	04/23/20
33,572	Volusia	69	Female	No		Yes	FL resident	04/23/20
33,573	Volusia	37	Male	No		Yes	FL resident	04/23/20
33,574	Volusia	52	Female	No		Yes	FL resident	04/23/20
33,575	Volusia	42	Male	No		Yes	FL resident	04/24/20
33,576	Volusia	32	Male	No		Yes	FL resident	04/24/20
33,577	Volusia	29	Female	No		Yes	FL resident	04/24/20
33,578	Volusia	62	Female	No		Yes	FL resident	04/24/20

# Coronavirus: line list of cases

Data verified as of Apr 30, 2020 at 10 AM

Data in this report are provisional and subject to change.

Case	County	Age	Gender	Travel related	Travel detail	Contact with a confirmed case	Jurisdiction	Date case counted
33,579	Volusia	46	Female	No		Yes	FL resident	04/24/20
33,580	Volusia	28	Male	No		Yes	FL resident	04/24/20
33,581	Volusia	69	Female	No		Yes	FL resident	04/24/20
33,582	Volusia	27	Male	No		Yes	FL resident	04/24/20
33,583	Volusia	77	Female	No		No	FL resident	04/24/20
33,584	Volusia	32	Female	No		No	FL resident	04/24/20
33,585	Volusia	61	Male	No		No	FL resident	04/25/20
33,586	Volusia	69	Female	Yes	ARGENTINA; CA; FL	Yes	FL resident	04/25/20
33,587	Volusia	24	Male	No		No	FL resident	04/25/20
33,588	Volusia	55	Male	No		Yes	FL resident	04/25/20
33,589	Volusia	57	Male	No		Yes	FL resident	04/26/20
33,590	Volusia	62	Female	Yes	AZ; FL	No	FL resident	04/26/20
33,591	Volusia	15	Female	No		Yes	FL resident	04/26/20
33,592	Volusia	34	Male	Yes	UNITED ARAB EMIRATES; UNITED KINGDOM	No	FL resident	04/27/20
33,593	Volusia	49	Female	No		Yes	FL resident	04/27/20
33,594	Volusia	58	Female	No		Yes	FL resident	04/27/20
33,595	Volusia	28	Female	Unknown			FL resident	04/27/20
33,596	Volusia	52	Female	No		Yes	FL resident	04/27/20
33,597	Volusia	56	Female	No		Yes	FL resident	04/27/20
33,598	Volusia	53	Female	No		Yes	FL resident	04/27/20
33,599	Volusia	60	Male	No		Yes	FL resident	04/28/20
33,600	Volusia	93	Male	No		Yes	FL resident	04/28/20
33,601	Volusia	88	Male	No		Yes	FL resident	04/28/20
33,602	Volusia	28	Female	No		Yes	FL resident	04/29/20
33,603	Volusia	15	Female	No			FL resident	04/29/20
33,604	Volusia	66	Male	Unknown			FL resident	04/29/20
33,605	Volusia	29	Male	Unknown			FL resident	04/29/20
33,606	Volusia	60	Female	Unknown			FL resident	04/30/20
33,607	Volusia	22	Male	Unknown			FL resident	04/30/20
33,608	Volusia	73	Female	Yes	WV	Yes	Non-FL resident	03/26/20
33,609	Volusia	21	Female	Yes	CA	Unknown	Non-FL resident	03/29/20
33,610	Volusia	45	Male	Yes	NY	Yes	Non-FL resident	04/01/20
33,611	Volusia	76	Male	No		No	Non-FL resident	04/02/20
33,612	Volusia	32	Female	Yes	WA	Unknown	Non-FL resident	04/05/20
33,613	Volusia	82	Male	Yes	OR	Unknown	Non-FL resident	04/05/20
33,614	Volusia	85	Female	Yes	MN	Yes	Non-FL resident	04/06/20
33,615	Volusia	67	Female	Yes	NY	Yes	Non-FL resident	04/09/20
33,616	Volusia	73	Male	Yes	NY	Yes	Non-FL resident	04/09/20
33,617	Volusia	76	Female	Yes	MI		Non-FL resident	04/17/20
33,618	Wakulla	45	Female	No		Yes	FL resident	03/29/20
33,619	Wakulla	65	Male	No		Yes	FL resident	04/01/20
33,620	Wakulla	54	Female	No		Yes	FL resident	04/03/20
33,621	Wakulla	27	Female	No		Yes	FL resident	04/03/20
33,622	Wakulla	53	Male	No		Yes	FL resident	04/04/20
33,623	Wakulla	35	Female	Yes	FL; FINLAND; INDIA; MOROCCO; UNITED KINGDOM	No	FL resident	04/04/20
33,624	Wakulla	26	Female	No		No	FL resident	04/07/20
33,625	Wakulla	46	Female	No		No	FL resident	04/12/20
33,626	Wakulla	31	Female	No		Yes	FL resident	04/12/20
33,627	Wakulla	47	Male	No		Yes	FL resident	04/12/20
33,628	Wakulla	26	Male	No		Yes	FL resident	04/12/20
33,629	Wakulla	32	Female	No		Yes	FL resident	04/12/20
33,630	Wakulla	24	Female	No		Unknown	FL resident	04/14/20
33,631	Wakulla	21	Female	No		Yes	FL resident	04/20/20
33,632	Wakulla	56	Female	No		Unknown	FL resident	04/22/20
33,633	Wakulla	22	Male	No		Yes	FL resident	04/23/20
33,634	Wakulla	63	Female	No		Yes	FL resident	04/23/20
33,635	Wakulla	47	Female	No		Yes	FL resident	04/23/20
33,636	Wakulla	19	Female	No		Yes	FL resident	04/23/20
33,637	Wakulla	41	Female	No		Yes	FL resident	04/25/20
33,638	Wakulla	65	Male	No		Yes	FL resident	04/26/20

# Coronavirus: line list of cases

Data verified as of Apr 30, 2020 at 10 AM

Data in this report are provisional and subject to change.

Case	County	Age	Gender	Travel related	Travel detail	Contact with a confirmed case	Jurisdiction	Date case counted
33,639	Wakulla	43	Male	No		Yes	FL resident	04/29/20
33,640	Wakulla	45	Female	Yes	GA	Unknown	Non-FL resident	04/16/20
33,641	Walton	49	Male	No		No	FL resident	03/20/20
33,642	Walton	20	Female	Yes	FL; SPAIN	Unknown	FL resident	03/20/20
33,643	Walton	58	Male	No		Yes	FL resident	03/23/20
33,644	Walton	61	Female	Yes	COSTA RICA; FL	Yes	FL resident	03/23/20
33,645	Walton	49	Female	No		Yes	FL resident	03/24/20
33,646	Walton	58	Female	No		No	FL resident	03/27/20
33,647	Walton	72	Female	No		No	FL resident	03/27/20
33,648	Walton	52	Female	Yes	FL; IL	Unknown	FL resident	03/30/20
33,649	Walton	26	Female	No		Unknown	FL resident	03/31/20
33,650	Walton	90	Male	No		No	FL resident	03/31/20
33,651	Walton	76	Female	No		Unknown	FL resident	04/02/20
33,652	Walton	53	Male	No		Unknown	FL resident	04/03/20
33,653	Walton	32	Female	Yes	FL; NY	Unknown	FL resident	04/03/20
33,654	Walton	46	Female	No		Unknown	FL resident	04/04/20
33,655	Walton	43	Male	No		Unknown	FL resident	04/04/20
33,656	Walton	39	Male	No		Unknown	FL resident	04/06/20
33,657	Walton	26	Female	No		Unknown	FL resident	04/06/20
33,658	Walton	65	Female	No		No	FL resident	04/06/20
33,659	Walton	62	Female	No		Unknown	FL resident	04/09/20
33,660	Walton	78	Female	No		Unknown	FL resident	04/11/20
33,661	Walton	37	Female	No		Unknown	FL resident	04/11/20
33,662	Walton	41	Male	No		Yes	FL resident	04/17/20
33,663	Walton	52	Female	No		Yes	FL resident	04/17/20
33,664	Walton	28	Male	No		No	FL resident	04/18/20
33,665	Walton	31	Female	No		Yes	FL resident	04/23/20
33,666	Walton	60	Female	No		Unknown	FL resident	04/23/20
33,667	Walton	39	Male	No		Yes	FL resident	04/24/20
33,668	Walton	72	Female	No		Yes	FL resident	04/29/20
33,669	Walton	55	Female	No		Yes	FL resident	04/29/20
33,670	Walton	84	Male	Unknown			FL resident	04/29/20
33,671	Walton	77	Female	Yes	FL; MI	Yes	Non-FL resident	03/18/20
33,672	Walton	22	Female	Yes	FL; TX	Unknown	Non-FL resident	03/23/20
33,673	Walton	78	Male	No		Yes	Non-FL resident	03/23/20
33,674	Walton	45	Male	No		Unknown	Non-FL resident	03/23/20
33,675	Walton	79	Male	Yes	FL; MI	Yes	Non-FL resident	03/23/20
33,676	Walton	38	Female	Yes	CA; FL	Unknown	Non-FL resident	03/24/20
33,677	Walton	72	Male	Yes	FL; IN	Yes	Non-FL resident	03/24/20
33,678	Walton	21	Female	Yes	FL; TN	Unknown	Non-FL resident	03/25/20
33,679	Washington	53	Male	Yes	AL; FL	Unknown	FL resident	03/26/20
33,680	Washington	49	Male	No		No	FL resident	04/06/20
33,681	Washington	25	Female	No		Yes	FL resident	04/08/20
33,682	Washington	25	Male	No		Yes	FL resident	04/11/20
33,683	Washington	55	Female	No		Yes	FL resident	04/14/20
33,684	Washington	62	Male	No		Unknown	FL resident	04/18/20
33,685	Washington	59	Female	No		No	FL resident	04/20/20
33,686	Washington	54	Female	No		No	FL resident	04/21/20
33,687	Washington	31	Female	Yes	AL; FL	Yes	FL resident	04/21/20
33,688	Washington	56	Male	Yes	FL; GA	Yes	FL resident	04/21/20
33,689	Washington	57	Male	No		Yes	FL resident	04/24/20
33,690	Washington	59	Male	No		Yes	FL resident	04/24/20