

Coronavirus: summary of persons being monitored, persons under investigation, and cases

Data verified as of May 26, 2020 at 10 AM

Data in this report are provisional and subject to change.

Monitored persons: people the Florida Department of Health was notified of for possible monitoring because they are a contact of a case, traveled from China, or were identified by the Centers for Disease Control and Prevention (CDC) as a part of a airline/ship contact investigation	
Total reports	22,969
Total persons of high, medium, or unknown risk	19,525
High/medium/unknown risk still being monitored	1,835

Persons tested: includes test results received by the Department of Health from the state public health laboratory (BPHL), as well as commercial and hospital laboratories	
Total tested	924,920
Positive	52,255
Negative	870,969
Inconclusive	1,696
Awaiting testing	901

Confirmed cases	
Total cases	52,255
Florida residents	50,916
Non-Florida residents	1,339
Type of testing	
Florida residents	
Confirmed by BPHL/CDC	4,809
Positive by commercial/hospital lab	46,107
Non-Florida residents	
Confirmed by BPHL/CDC	135
Positive by commercial/hospital lab	1,204
Characteristics of Florida residents	
Hospitalized	9,482
Deaths	2,259
Hospitalized counts include anyone who was hospitalized at some point during their illness. It does not reflect the number of people currently hospitalized.	
Risk factors for Florida residents	
Traveled	2,098
Contact with confirmed case	23,405
Traveled and contact with confirmed case	1,975
Neither	23,438
Travel is unknown	6,573
Contact is unknown	9,799
Contact is pending	4,106
Travel can be unknown and contact can be unknown or pending for the same case, these numbers will sum to more than the "neither" total.	

Coronavirus: cases and laboratory testing over time

Data verified as of May 26, 2020 at 10 AM

Data in this report are provisional and subject to change.

Cases confirmed in Florida residents per day for the past 2 weeks

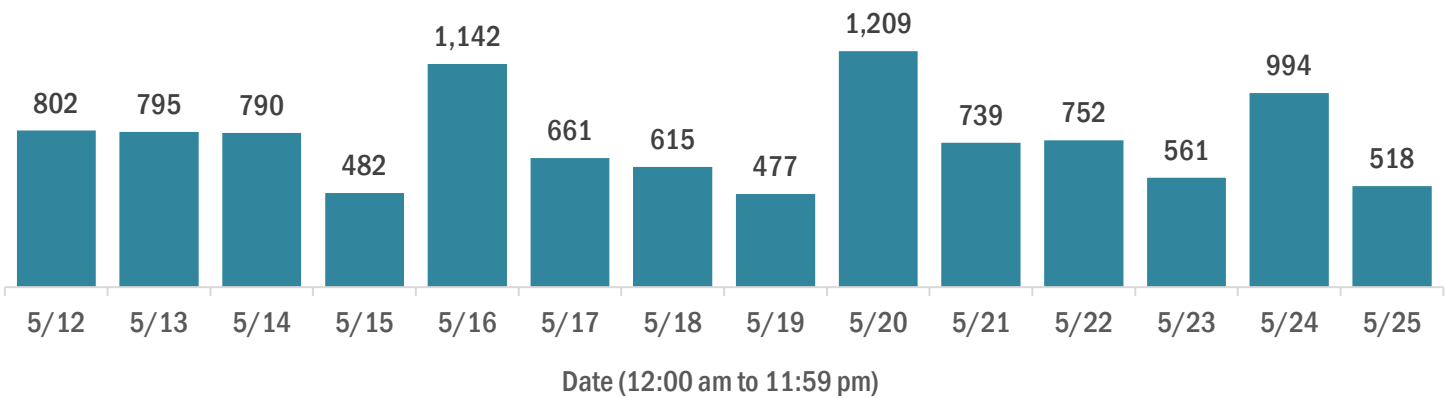

Laboratory testing for Florida residents and non-Florida residents over the past 2 weeks

Number of people tested per day

These counts include the number of people for whom the department received laboratory results by day. People tested on multiple days will be included for each day a new result was received. A person is only counted once for each day they are tested, regardless of whether multiple specimens are tested or multiple results are received.

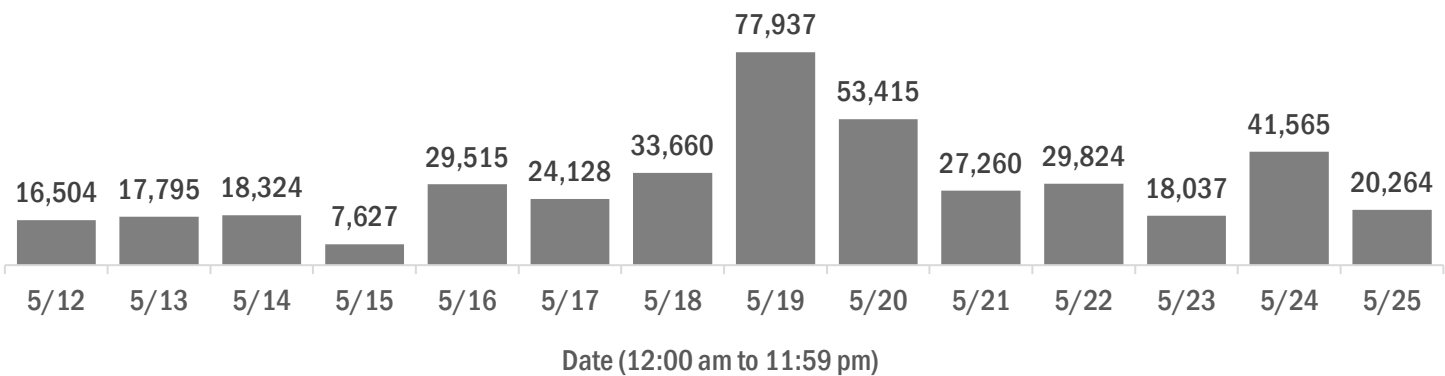

Number and percent of positive labs

The percent of positive results ranged from 1% to 10% over the past 2 weeks and was 5% yesterday.

These counts include the number of people for whom the department received laboratory results by day. People tested on multiple days will be included for each day a new result was received. A person is only counted once for each day they are tested, regardless of whether multiple specimens are tested or multiple results are received. If a person has a positive specimen and a negative specimen in the same day, only the positive result is counted.

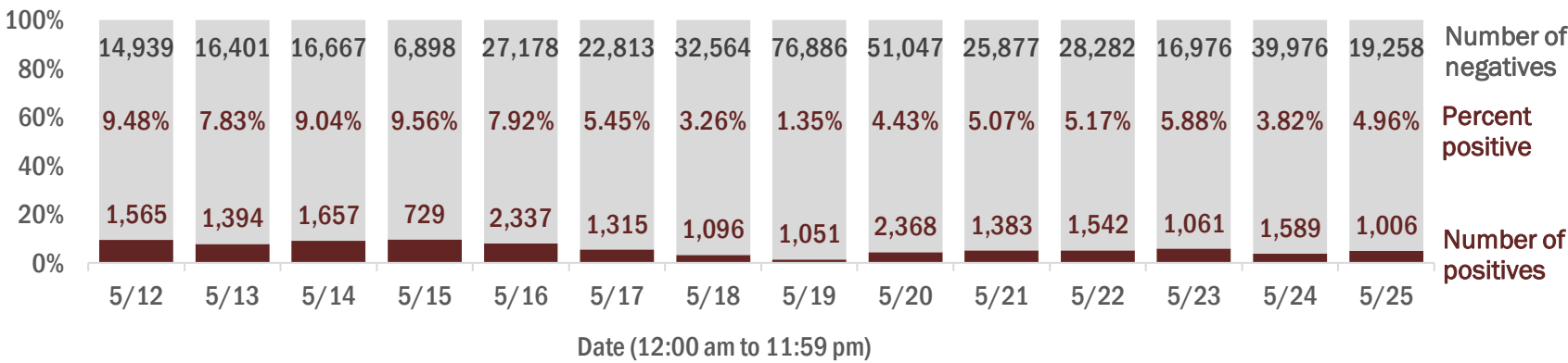

Percent positivity for new cases

The percent of positive results ranged from 1% to 7% over the past 2 weeks and was 3% yesterday.

This percent is the number of people who test positive for the first time divided by all the people tested that day, excluding people who have previously tested positive.

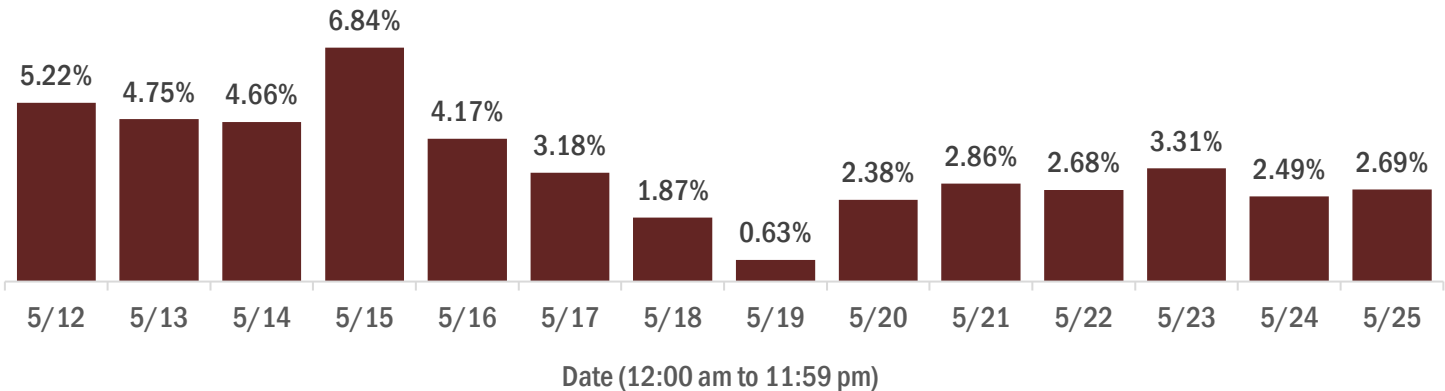

Coronavirus: characteristics of 50,916 Florida resident cases

Data verified as of May 26, 2020 at 10 AM

Data in this report are provisional and subject to change.

Age group	Cases		Hospitalizations		Deaths	
0-4 years	399	1%	28	0%	0	0%
5-14 years	841	2%	24	0%	0	0%
15-24 years	4,204	8%	149	2%	0	0%
25-34 years	7,743	15%	471	5%	13	1%
35-44 years	7,722	15%	769	8%	36	2%
45-54 years	8,795	17%	1,207	13%	86	4%
55-64 years	8,299	16%	1,660	18%	209	9%
65-74 years	5,962	12%	1,971	21%	484	21%
75-84 years	4,089	8%	1,839	19%	667	30%
85+ years	2,841	6%	1,364	14%	764	34%
Unknown	21	0%	0	0%	0	0%
Total	50,916		9,482		2,259	

Gender	Cases	
Male	25,102	49%
Female	25,773	51%
Unknown	41	0%
Total	50,916	

Ethnicity	Cases		Hospitalizations		Deaths	
Hispanic	17,800	35%	3,034	32%	488	22%
Non-Hispanic	24,512	48%	5,966	63%	1,600	71%
Unknown	8,604	17%	482	5%	171	8%
Total	50,916		9,482		2,259	

Race, ethnicity	Cases		Hospitalizations		Deaths	
White	28,062	55%	5,760	61%	1,539	68%
Hispanic	13,667	27%	2,334	25%	407	18%
Non-Hispanic	13,235	26%	3,274	35%	1,067	47%
Unknown ethnicity	1,160	2%	152	2%	65	3%
Black	10,538	21%	2,513	27%	498	22%
Hispanic	552	1%	136	1%	16	1%
Non-Hispanic	9,467	19%	2,317	24%	463	20%
Unknown ethnicity	519	1%	60	1%	19	1%
Other	4,808	9%	916	10%	136	6%
Hispanic	2,817	6%	513	5%	59	3%
Non-Hispanic	1,657	3%	353	4%	64	3%
Unknown ethnicity	334	1%	50	1%	13	1%
Unknown race	7,508	15%	293	3%	86	4%
Hispanic	764	2%	51	1%	6	0%
Non-Hispanic	153	0%	22	0%	6	0%
Unknown ethnicity	6,591	13%	220	2%	74	3%
Total	50,916		9,482		2,259	

Hospitalization counts include anyone who was hospitalized at some point during their illness. It does not reflect the number of people currently hospitalized. **Other race** includes any person with a race of American Indian/Alaskan native, Asian, native Hawaiian/Pacific Islander, or other.

Coronavirus: deaths in Florida residents and staff of long-term care facilities

Data verified as of May 26, 2020 at 10 AM

Data in this report are provisional and subject to change.

For current cases in residents or staff of long-term care facilities, please visit:

<https://floridahealthcovid19.gov/>

County	Deaths	
Dade	282	26%
Palm Beach	122	11%
Broward	117	11%
Lee	62	6%
Manatee	58	5%
Pinellas	55	5%
Sarasota	47	4%
Hillsborough	43	4%
Charlotte	36	3%
Polk	35	3%
Collier	28	3%
Volusia	24	2%
Duval	20	2%
Clay	19	2%
Escambia	19	2%
Suwannee	18	2%
St. Lucie	12	1%
Hendry	11	1%
Walton	9	1%
Pasco	8	1%
Alachua	6	1%
Indian River	5	0%

County	Deaths	
Orange	5	0%
Osceola	5	0%
Leon	4	0%
Martin	4	0%
Okaloosa	4	0%
Seminole	4	0%
Baker	3	0%
Brevard	3	0%
Calhoun	3	0%
Jefferson	3	0%
Madison	3	0%
Bradford	2	0%
Citrus	1	0%
Desoto	1	0%
Gadsden	1	0%
Hernando	1	0%
Lake	1	0%
Marion	1	0%
Monroe	1	0%
Nassau	1	0%
Putnam	1	0%
Sumter	1	0%

Total 1089

Note: cases are summarized by the county of usual residence. Residents and staff may be cases associated with facilities that are not in their county of usual residence, resulting in cases being included below for counties that do not have facilities with known cases.

Coronavirus: characteristics of 52,255 cases

Data verified as of May 26, 2020 at 10 AM

Data in this report are provisional and subject to change.

Tables below include cases in Florida residents and non-Florida residents.

All 67 Florida counties have confirmed cases:

County	FL resident		Non-FL resident	Total
Dade	16,987	<div></div>	33%181	17,168
Broward	6,635	<div></div>	13%164	6,799
Palm Beach	5,337	<div></div>	10%92	5,429
Hillsborough	1,911	<div></div>	4%58	1,969
Orange	1,771	<div></div>	3%78	1,849
Lee	1,705	<div></div>	3%54	1,759
Duval	1,429	<div></div>	3%55	1,484
Collier	1,231	<div></div>	2%74	1,305
Pinellas	1,147	<div></div>	2%49	1,196
Manatee	983	<div></div>	2%7	990
Polk	880	<div></div>	2%11	891
Escambia	629	<div></div>	1%140	769
Volusia	666	<div></div>	1%14	680
Osceola	618	<div></div>	1%44	662
Sarasota	577	<div></div>	1%17	594
Martin	524	<div></div>	1%11	535
Seminole	459	<div></div>	1%6	465
Charlotte	429	<div></div>	1%1	430
St. Lucie	403	<div></div>	1%10	413
Brevard	388	<div></div>	1%11	399
Leon	349	<div></div>	1%26	375
Alachua	351	<div></div>	1%19	370
Pasco	359	<div></div>	1%10	369
Clay	362	<div></div>	1%3	365
Hendry	337	<div></div>	1%	337
Lake	263	<div></div>	1%14	277
Gadsden	262	<div></div>	1%4	266
Sumter	253	<div></div>	0%1	254
St. Johns	230	<div></div>	0%11	241
Marion	235	<div></div>	0%5	240
Jackson	234	<div></div>	0%5	239
Liberty	209	<div></div>	0%	209
Santa Rosa	206	<div></div>	0%3	209
Hamilton	205	<div></div>	0%1	206
Okaloosa	185	<div></div>	0%9	194

County	FL resident		Non-FL resident	Total
Flagler	172	<div></div>	0%5	177
Suwannee	160	<div></div>	0%5	165
Putnam	144	<div></div>	0%	144
Columbia	131	<div></div>	0%1	132
Desoto	121	<div></div>	0%	121
Citrus	119	<div></div>	0%	119
Indian River	108	<div></div>	0%11	119
Highlands	113	<div></div>	0%1	114
Hernando	108	<div></div>	0%4	112
Walton	94	<div></div>	0%14	108
Monroe	97	<div></div>	0%10	107
Bay	95	<div></div>	0%2	97
Hardee	85	<div></div>	0%2	87
Unknown	4	<div></div>	0%81	85
Nassau	65	<div></div>	0%5	70
Madison	65	<div></div>	0%4	69
Okeechobee	66	<div></div>	0%1	67
Calhoun	52	<div></div>	0%	52
Bradford	51	<div></div>	0%	51
Washington	50	<div></div>	0%	50
Dixie	44	<div></div>	0%	44
Wakulla	30	<div></div>	0%2	32
Union	31	<div></div>	0%	31
Levy	30	<div></div>	0%	30
Jefferson	27	<div></div>	0%2	29
Baker	27	<div></div>	0%	27
Glades	24	<div></div>	0%	24
Holmes	18	<div></div>	0%	18
Taylor	14	<div></div>	0%	14
Gilchrist	12	<div></div>	0%	12
Lafayette	8	<div></div>	0%	8
Franklin	1	<div></div>	0%1	2
Gulf	1	<div></div>	0%	1
Total	50,916		1,339	52,255

Coronavirus: characteristics of 50,916 Florida resident cases

Data verified as of May 26, 2020 at 10 AM

Data in this report are provisional and subject to change.

The table below includes the cities and counties of residence for cases in Florida residents based on the patient's ZIP Code. Note that city is not always received as part of the initial notification and may be missing while the case is being investigated.

City and county	Cases
Miami, Dade	10,424
Hialeah, Dade	2,285
Fort Lauderdale, Broward	1,553
Hollywood, Broward	1,515
Jacksonville, Duval	1,345
Orlando, Orange	1,345
Tampa, Hillsborough	1,262
West Palm Beach, Palm Beach	1,052
Miami Beach, Dade	862
Naples, Collier	770
Homestead, Dade	767
Fort Myers, Lee	727
Pompano Beach, Broward	712
Bradenton, Manatee	709
Lake Worth, Palm Beach	654
Boca Raton, Palm Beach	605
Boynton Beach, Palm Beach	575
Pensacola, Escambia	563
Delray Beach, Palm Beach	470
Kissimmee, Osceola	455
Saint Petersburg, Pinellas	450
Miramar, Broward	447
Immokalee, Collier	427
Sarasota, Sarasota	384
Lehigh Acres, Lee	382
Belle Glade, Palm Beach	358
Miami Gardens, Dade	351
Lakeland, Polk	349
Tallahassee, Leon	348
Lake Worth Beach, Palm Beach	326
Opa Locka, Dade	321
North Miami Beach, Dade	318
Cape Coral, Lee	316
Florida City, Dade	309
North Miami, Dade	306
Gainesville, Alachua	291
Clewiston, Hendry	274
Port Saint Lucie, St. Lucie	271
Coral Springs, Broward	267
Port Charlotte, Charlotte	261
Jupiter, Palm Beach	256
Daytona Beach, Volusia	236
Stuart, Martin	225
Sunrise, Broward	215
Bristol, Liberty	206
Indiantown, Martin	198
Quincy, Gadsden	195
Jasper, Hamilton	194
Davie, Broward	187
South Miami, Dade	186
Aventura, Dade	177
Margate, Broward	174
Doral, Dade	171
Palm Beach Gardens, Palm Beach	170
Ocala, Marion	169
Winter Haven, Polk	169
Clearwater, Pinellas	166
Deerfield Beach, Broward	162
Orange Park, Clay	158

Coronavirus: characteristics of 50,916 Florida resident cases

Data verified as of May 26, 2020 at 10 AM

Data in this report are provisional and subject to change.

The table below includes the cities and counties of residence for cases in Florida residents based on the patient's ZIP Code. Note that city is not always received as part of the initial notification and may be missing while the case is being investigated.

City and county	Cases
Tamarac, Broward	157
Plantation, Broward	156
Apopka, Orange	155
Sneads, Jackson	152
South Bay, Palm Beach	151
Royal Palm Beach, Palm Beach	150
Largo, Pinellas	149
Saint Cloud, Osceola	148
Coral Gables, Dade	144
Palmetto, Manatee	142
Live Oak, Suwannee	142
Weston, Broward	142
Palm Coast, Flagler	140
Punta Gorda, Charlotte	139
Plant City, Hillsborough	130
Melbourne, Brevard	128
Fort Pierce, St. Lucie	128
Seminole, Pinellas	126
Pembroke Pines, Broward	125
Bonita Springs, Lee	124
Milton, Santa Rosa	123
Lake City, Columbia	122
Bushnell, Sumter	122
Pahokee, Palm Beach	120
Brandon, Hillsborough	120
Hallandale, Broward	119
Wellington, Palm Beach	117
Wilton Manors, Broward	115
North Lauderdale, Broward	115
Arcadia, Desoto	110
Riverview, Hillsborough	107
Oakland Park, Broward	106
Green Cove Springs, Clay	101
Sanford, Seminole	101
Ormond Beach, Volusia	99
Saint Augustine, St. Johns	97
Deltona, Volusia	96
Altamonte Springs, Seminole	95
Vero Beach, Indian River	95
North Port, Sarasota	92
Palatka, Putnam	92
Clermont, Lake	89
Lauderhill, Broward	85
Davenport, Polk	79
Coconut Creek, Broward	77
Fort Walton Beach, Okaloosa	72
Palm Harbor, Pinellas	71
Defuniak Springs, Walton	71
Miami Lakes, Dade	70
Cocoa, Brevard	68
Spring Hill, Hernando	67
Okeechobee, Okeechobee	66
Venice, Sarasota	66
Winter Garden, Orange	65
Key Biscayne, Dade	65
Middleburg, Clay	64
Panama City, Bay	64
Esterro, Lee	63
Wesley Chapel, Pasco	62

Coronavirus: characteristics of 50,916 Florida resident cases

Data verified as of May 26, 2020 at 10 AM

Data in this report are provisional and subject to change.

The table below includes the cities and counties of residence for cases in Florida residents based on the patient's ZIP Code. Note that city is not always received as part of the initial notification and may be missing while the case is being investigated.

City and county	Cases
The Villages, Sumter	62
Lauderdale Lakes, Broward	62
Land O Lakes, Pasco	60
Casselberry, Seminole	60
Palm Bay, Brevard	57
Longwood, Seminole	57
Ocoee, Orange	55
Sebring, Highlands	54
Madison, Madison	54
Dade City, Pasco	54
Riviera Beach, Palm Beach	54
Lantana, Palm Beach	54
Port Orange, Volusia	53
New Port Richey, Pasco	53
Winter Park, Orange	52
Marianna, Jackson	52
Labelle, Hendry	52
Oviedo, Seminole	52
Deland, Volusia	51
North Fort Myers, Lee	51
Lake Wales, Polk	51
Inverness, Citrus	51
Blountstown, Calhoun	48
Cantonment, Escambia	48
Kissimmee, Polk	48
Pinellas Park, Pinellas	47
Starke, Bradford	46
Cooper City, Broward	46
Ruskin, Hillsborough	45
Leesburg, Lake	45
Valrico, Hillsborough	45
Bartow, Polk	45
Bowling Green, Hardee	44
Palm City, Martin	43
Lake Mary, Seminole	43
Hobe Sound, Martin	42
Loxahatchee, Palm Beach	41
Key West, Monroe	41
Windermere, Orange	40
Ponte Vedra, St. Johns	39
Jacksonville Beach, Duval	38
Ponte Vedra Beach, St. Johns	38
Saint Johns, St. Johns	38
Winter Springs, Seminole	38
Zephyrhills, Pasco	37
Navarre, Santa Rosa	37
Brooksville, Hernando	37
Dania, Broward	37
Wimauma, Hillsborough	34
Tarpon Springs, Pinellas	33
Parrish, Manatee	33
Ellenton, Manatee	33
Wauchula, Hardee	33
Destin, Okaloosa	33
Avon Park, Highlands	33
Palmetto Bay, Dade	33
North Palm Beach, Palm Beach	32
Lutz, Hillsborough	31
Fleming Island, Clay	31

Coronavirus: characteristics of 50,916 Florida resident cases

Data verified as of May 26, 2020 at 10 AM

Data in this report are provisional and subject to change.

The table below includes the cities and counties of residence for cases in Florida residents based on the patient's ZIP Code. Note that city is not always received as part of the initial notification and may be missing while the case is being investigated.

City and county	Cases
Palm Beach, Palm Beach	31
New Smyrna Beach, Volusia	30
Debary, Volusia	30
Missing, Duval	30
Sarasota, Manatee	30
Crawfordville, Wakulla	29
Orange City, Volusia	29
Crestview, Okaloosa	29
Parkland, Broward	29
Merritt Island, Brevard	28
Titusville, Brevard	28
Port Richey, Pasco	28
Auburndale, Polk	28
Old Town, Dixie	27
Gulf Breeze, Santa Rosa	27
Monticello, Jefferson	27
Seffner, Hillsborough	26
Summerfield, Marion	26
Palm Springs, Palm Beach	26
Fernandina Beach, Nassau	25
Niceville, Okaloosa	24
Missing, Washington	24
Eustis, Lake	23
Missing, Palm Beach	23
Mulberry, Polk	22
Tavernier, Monroe	22
Sun City Center, Hillsborough	22
Lake Panasoffkee, Sumter	22
Hudson, Pasco	22
Moore Haven, Glades	22
ChIPLEY, Washington	22
Macclenny, Baker	21
Florida Dept Of Corrections, Union	21
Holiday, Pasco	21
Dunedin, Pinellas	21
Haines City, Polk	20
Havana, Gadsden	20
Apollo Beach, Hillsborough	19
Bunnell, Flagler	19
Interlachen, Putnam	19
Maitland, Orange	19
Tavares, Lake	18
Key Largo, Monroe	18
Marco Island, Collier	18
Greenacres, Palm Beach	18
Edgewater, Volusia	17
Groveland, Lake	17
Cross City, Dixie	16
Oxford, Sumter	16
Newberry, Alachua	16
Mount Dora, Lake	16
Pace, Santa Rosa	16
Odessa, Hillsborough	15
Callahan, Nassau	15
Gretna, Gadsden	15
Bal Harbour, Dade	15
Lake Placid, Highlands	15
Safety Harbor, Pinellas	15
Midway, Gadsden	14

Coronavirus: characteristics of 50,916 Florida resident cases

Data verified as of May 26, 2020 at 10 AM

Data in this report are provisional and subject to change.

The table below includes the cities and counties of residence for cases in Florida residents based on the patient's ZIP Code. Note that city is not always received as part of the initial notification and may be missing while the case is being investigated.

City and county	Cases
El Portal, Dade	14
Bonifay, Holmes	14
Chattahoochee, Gadsden	14
Alachua, Alachua	14
Jensen Beach, Martin	14
Hialeah Gardens, Dade	14
Rotunda West, Charlotte	14
Perry, Taylor	14
Satellite Beach, Brevard	14
Crystal River, Citrus	14
Shalimar, Okaloosa	13
Jacksonville, St. Johns	13
Williston, Levy	13
Thonotosassa, Hillsborough	13
Fort Myers Beach, Lee	13
Flagler Beach, Flagler	13
East Palatka, Putnam	13
Santa Rosa Beach, Walton	13
West Miami, Dade	12
North Bay Village, Dade	12
Hilliard, Nassau	12
Lakewood Ranch, Manatee	12
Englewood, Sarasota	12
Lake Park, Palm Beach	12
Mascotte, Lake	12
Missing, Dade	12
Rockledge, Brevard	12
Pinecrest, Dade	12
Cutler Bay, Dade	12
Frostproof, Polk	12
Dover, Hillsborough	12
Carol City, Dade	12
Panama City Beach, Bay	12
Missing, Orange	11
Dunnellon, Marion	11
Sanibel, Lee	11
Englewood, Charlotte	11
Bronson, Levy	11
Fort Meade, Polk	11
Clearwater Beach, Pinellas	11
Citra, Marion	10
Atlantic Beach, Duval	10
Cocoa Beach, Brevard	10
Homosassa, Citrus	10
Missing, Polk	10
Viera, Brevard	10
Oldsmar, Pinellas	10
Ave Maria, Collier	10
Nokomis, Sarasota	10
Yulee, Nassau	10
Medley, Dade	10
Tequesta, Palm Beach	10
Lady Lake, Lake	10
Indian Rocks Beach, Pinellas	10
Lynn Haven, Bay	10
Mary Esther, Okaloosa	10
Sunny Isles Beach, Dade	9
Gotha, Orange	9
Temple Terrace, Hillsborough	9

Coronavirus: characteristics of 50,916 Florida resident cases

Data verified as of May 26, 2020 at 10 AM

Data in this report are provisional and subject to change.

The table below includes the cities and counties of residence for cases in Florida residents based on the patient's ZIP Code. Note that city is not always received as part of the initial notification and may be missing while the case is being investigated.

City and county	Cases
Wildwood, Sumter	9
Lecanto, Citrus	9
Citrus Springs, Citrus	9
Hallandale Beach, Broward	9
Sebastian, Indian River	9
Felda, Hendry	9
Lithia, Hillsborough	9
Missing, Highlands	8
Chuluota, Seminole	8
Kendall, Dade	8
Missing, Jackson	8
Myakka City, Manatee	8
Hernando, Citrus	8
Crescent City, Putnam	8
Coconut Grove, Dade	8
Fort White, Columbia	8
Keystone Heights, Clay	8
Webster, Sumter	8
Gibsonton, Hillsborough	8
Bellevue, Marion	8
Beverly Hills, Citrus	8
Surfside, Dade	8
Juno Beach, Palm Beach	8
Hawthorne, Alachua	8
Jennings, Hamilton	7
The Villages, Lake	7
Holly Hill, Volusia	7
High Springs, Alachua	7
Biscayne Park, Dade	7
Spring Hill, Pasco	7
Lake Butler, Union	7
Indian Harbour Beach, Brevard	7
Mayo, Lafayette	7
Miami Springs, Dade	7
Alva, Lee	7
Osprey, Sarasota	7
Poinciana, Polk	6
South Pasadena, Pinellas	6
Lady Lake, Sumter	6
Miami Shores, Dade	6
Bellview, Escambia	6
Lighthouse Point, Broward	6
Minneola, Lake	6
Celebration, Osceola	6
Lake Suzy, Desoto	6
West Melbourne, Brevard	6
Greenwood, Jackson	6
Cottdondale, Jackson	6
Belle Isle, Orange	6
Dunnellon, Citrus	6
Bell, Gilchrist	6
Hypoluxo, Palm Beach	5
Mcalpin, Suwannee	5
South Daytona, Volusia	5
West Park, Broward	5
Trenton, Gilchrist	5
Sumterville, Sumter	5
Missing, Desoto	5
O Brien, Suwannee	5

Coronavirus: characteristics of 50,916 Florida resident cases

Data verified as of May 26, 2020 at 10 AM

Data in this report are provisional and subject to change.

The table below includes the cities and counties of residence for cases in Florida residents based on the patient's ZIP Code. Note that city is not always received as part of the initial notification and may be missing while the case is being investigated.

City and county	Cases
Fruitland Park, Lake	5
Freeport, Walton	5
Marathon, Monroe	5
Molino, Escambia	5
Missing, Collier	5
Mims, Brevard	5
Atlantis, Palm Beach	5
Grand Ridge, Jackson	5
Oak Hill, Volusia	5
Lake Alfred, Polk	5
Missing, Pinellas	5
Neptune Beach, Duval	4
Golden Beach, Dade	4
Missing, Hardee	4
Madeira Beach, Pinellas	4
Malone, Jackson	4
Lake Helen, Volusia	4
Polk City, Polk	4
Christmas, Orange	4
Trinity, Pasco	4
White Springs, Hamilton	4
Melrose, Putnam	4
Tioga, Alachua	4
Weeki Wachee, Hernando	4
Gulfport, Pinellas	4
Greenville, Madison	4
Lee, Madison	4
Odessa, Pasco	4
Altha, Calhoun	4
Branford, Suwannee	4
Eagle Lake, Polk	4
Floral City, Citrus	4
Waldo, Alachua	4
Kenneth City, Pinellas	4
Bay Harbor Islands, Dade	4
Wellborn, Suwannee	4
Zolfo Springs, Hardee	4
Placida, Charlotte	3
Poinciana, Osceola	3
Sanderson, Baker	3
Belleair, Pinellas	3
Callaway, Bay	3
Micanopy, Alachua	3
Miramar Beach, Walton	3
Missing, Lee	3
Missing, Madison	3
Dundee, Polk	3
Geneva, Seminole	3
Melbourne Beach, Brevard	3
San Antonio, Pasco	3
Hosford, Liberty	3
Glen Saint Mary, Baker	3
Venus, Highlands	3
Missing, Monroe	3
Raiford, Union	3
Naranja, Dade	3
Summerland Key, Monroe	3
Satsuma, Putnam	3
Sorrento, Lake	3

Coronavirus: characteristics of 50,916 Florida resident cases

Data verified as of May 26, 2020 at 10 AM

Data in this report are provisional and subject to change.

The table below includes the cities and counties of residence for cases in Florida residents based on the patient's ZIP Code. Note that city is not always received as part of the initial notification and may be missing while the case is being investigated.

City and county	Cases
Sweetwater, Dade	3
Anthony, Marion	3
Canal Point, Palm Beach	3
Howey-In-The-Hills, Lake	3
Zellwood, Orange	3
Ocklawaha, Marion	3
Missing, St. Lucie	3
Lutz, Pasco	3
Greensboro, Gadsden	3
Fellsmere, Indian River	3
Chiefland, Levy	3
Coleman, Sumter	3
Vernon, Washington	3
Youngstown, Bay	3
Matlacha, Lee	3
Southwest Ranches, Broward	3
Singer Island, Palm Beach	3
Reunion, Osceola	2
Palma Sola, Manatee	2
Palmdale, Glades	2
Yankeetown, Levy	2
Missing, Hendry	2
Cape Canaveral, Brevard	2
Bay Pines, Pinellas	2
Islamorada, Monroe	2
Kathleen, Polk	2
Sebastian, Brevard	2
University Park, Manatee	2
Intercession City, Osceola	2
Babson Park, Polk	2
Belleair Beach, Pinellas	2
Belleair Bluffs, Pinellas	2
Missing, Broward	2
Lauderdale By The Sea, Broward	2
Montverde, Lake	2
Jay, Santa Rosa	2
Fisher Island, Dade	2
Reddick, Marion	2
Missing, Manatee	2
Missing, Unknown	2
Eglin Air Force Base, Okaloosa	2
Braden River, Manatee	2
Longboat Key, Manatee	2
Goulds, Dade	2
Wahneta, Polk	2
Bryceville, Nassau	2
Heathrow, Seminole	2
Lehigh, Lee	2
Longboat Key, Sarasota	2
Hastings, St. Johns	2
Century, Escambia	2
Westville, Holmes	2
Lawtey, Bradford	2
Indialantic, Brevard	2
Altoona, Lake	2
Centerville, Leon	1
Gulf Breeze, Escambia	1
De Leon Springs, Volusia	1
Indian Lake Estates, Polk	1

Coronavirus: characteristics of 50,916 Florida resident cases

Data verified as of May 26, 2020 at 10 AM

Data in this report are provisional and subject to change.

The table below includes the cities and counties of residence for cases in Florida residents based on the patient's ZIP Code. Note that city is not always received as part of the initial notification and may be missing while the case is being investigated.

City and county	Cases
Holmes Beach, Manatee	1
Hutchinson Island, St. Lucie	1
Key Colony Beach, Monroe	1
Missing, Marion	1
Pensacola Beach, Escambia	1
Pine Castle, Orange	1
Yalaha, Lake	1
Sugarloaf, Monroe	1
Southport, Bay	1
Treasure Island, Pinellas	1
Bradenton Beach, Manatee	1
Archer, Alachua	1
Aloma, Orange	1
Bokeelia, Lee	1
Jacksonville Naval Hospital, Duval	1
Hollister, Putnam	1
Lakeshore, Polk	1
Mcdavid, Escambia	1
Missing, Gadsden	1
Missing, Holmes	1
San Diego, Osceola	1
Steinhatchee, Dixie	1
Tallevast, Manatee	1
Perth Amboy, Hillsborough	1
Harmony, Osceola	1
Lake Butler, Bradford	1
Malabar, Brevard	1
Mangonia Park, Palm Beach	1
Laurel Hill, Okaloosa	1
Crystal Beach, Pinellas	1
West Delray Beach, Palm Beach	1
Village Of Palmetto Bay, Dade	1
Missing, Alachua	1
Ocean Ridge, Palm Beach	1
New Church, Palm Beach	1
Point Washington, Walton	1
Port Saint John, Brevard	1
Grand Island, Lake	1
Grant-Valkaria, Brevard	1
Hillsboro Beach, Broward	1
Bascom, Jackson	1
Baldwin, Duval	1
Balm, Hillsborough	1
Fanning Springs, Gilchrist	1
Fernandina, Nassau	1
Cypress Gardens, Polk	1
Paisley, Lake	1
Okeechobee, Martin	1
Missing, Martin	1
Missing, Pasco	1
Missing, Escambia	1
Missing, Lafayette	1
Perdido Key, Escambia	1
Pooler, Broward	1
Santa Fe, Alachua	1
Westchase, Hillsborough	1
Wewahitchka, Gulf	1
Virginia Gardens, Dade	1
Silver Springs, Marion	1

Coronavirus: characteristics of 50,916 Florida resident cases

Data verified as of May 26, 2020 at 10 AM

Data in this report are provisional and subject to change.

The table below includes the cities and counties of residence for cases in Florida residents based on the patient's ZIP Code. Note that city is not always received as part of the initial notification and may be missing while the case is being investigated.

City and county	Cases
South Palm Beach, Palm Beach	1
Switzerland, St. Johns	1
Tampa Palms, Hillsborough	1
Unknown, Columbia	1
Welaka, Putnam	1
Graceville, Holmes	1
Clermont, Polk	1
Elkton, St. Johns	1
Brooker, Bradford	1
Caryville, Washington	1
Alafaya, Orange	1
Baker, Okaloosa	1
Barefoot Bay, Brevard	1
Bradley, Polk	1
Boca Grande, Lee	1
Missing, Indian River	1
Missing, Volusia	1
La Crosse, Alachua	1
Pomona Park, Putnam	1
Ponce Inlet, Volusia	1
North Venice, Sarasota	1
Oklawaha, Marion	1
Parker, Bay	1
Pembroke Park, Broward	1
Pine Hills, Orange	1
Miami, Unknown	1
Miami, Palm Beach	1
Tierra Verde, Pinellas	1
Umatilla, Lake	1
Siesta Key, Sarasota	1
Sopchoppy, Wakulla	1
Spring Hill, Pinellas	1
Palm Beach Shores, Palm Beach	1
Pierson, Volusia	1
North Redington Beach, Pinellas	1
Ochopee, Collier	1
Orlando, Unknown	1
Captiva, Lee	1
Hawthorne, Putnam	1
Lithonia, Broward	1
Loxahatchee Groves, Palm Beach	1
Laud-By-The-Sea, Broward	1
Indian Shores, Pinellas	1
Valkaria, Brevard	1
West Villages, Sarasota	1
Tyndall Air Force Base, Bay	1
Okahumpka, Lake	1
Oakland, Orange	1
Missing, Santa Rosa	1
Eastpoint, Franklin	1
Edgewood, Orange	1
Bayshore Gardens, Manatee	1
Azalea Park, Orange	1
Cudjoe Key, Monroe	1
Missing, Sarasota	1
Morriston, Levy	1
Missing, Brevard	1
Missing, Charlotte	1
Fruit Cove, St. Johns	1

Coronavirus: characteristics of 50,916 Florida resident cases

Data verified as of May 26, 2020 at 10 AM

Data in this report are provisional and subject to change.

The table below includes the cities and counties of residence for cases in Florida residents based on the patient's ZIP Code. Note that city is not always received as part of the initial notification and may be missing while the case is being investigated.

City and county	Cases
Hampton, Bradford	1
Long Boat Key, Manatee	1
Lake Hamilton, Polk	1
Champions Gate, Polk	1
Florahome, Putnam	1
Waverly, Polk	1
Wimauma, Manatee	1
Paxton, Walton	1
Total	50,916

Coronavirus: additional surveillance information

Data verified as of May 26, 2020 at 10 AM

Data in this report are provisional and subject to change.

Statewide emergency department (ED) chief complaint and admission data

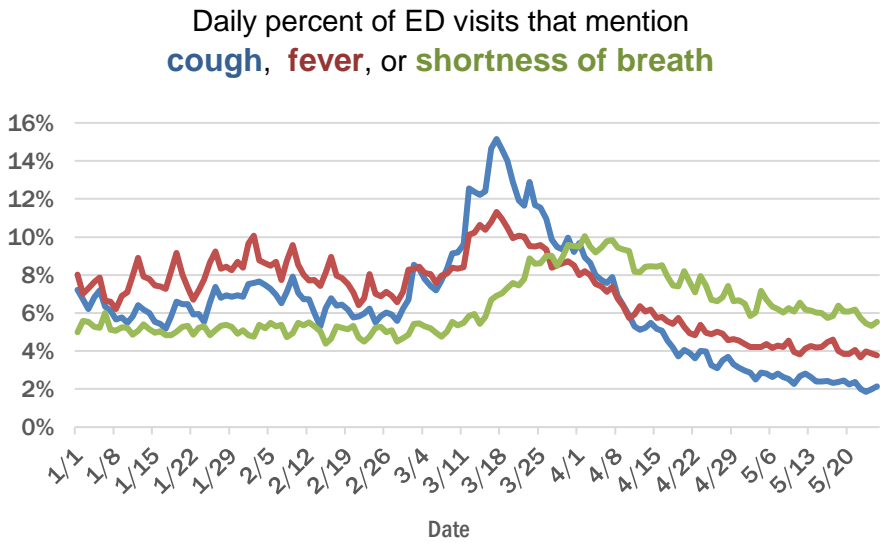
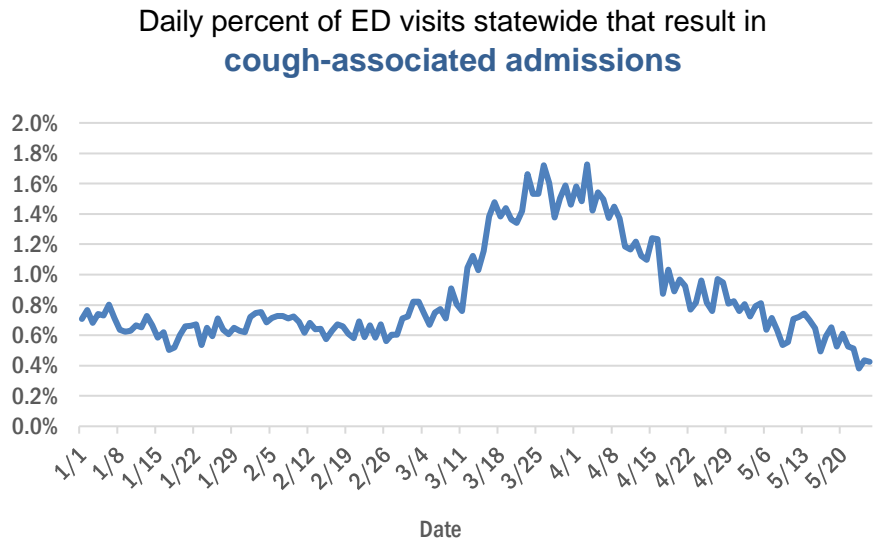

Daily percent of ED visits statewide that mention cough by age group

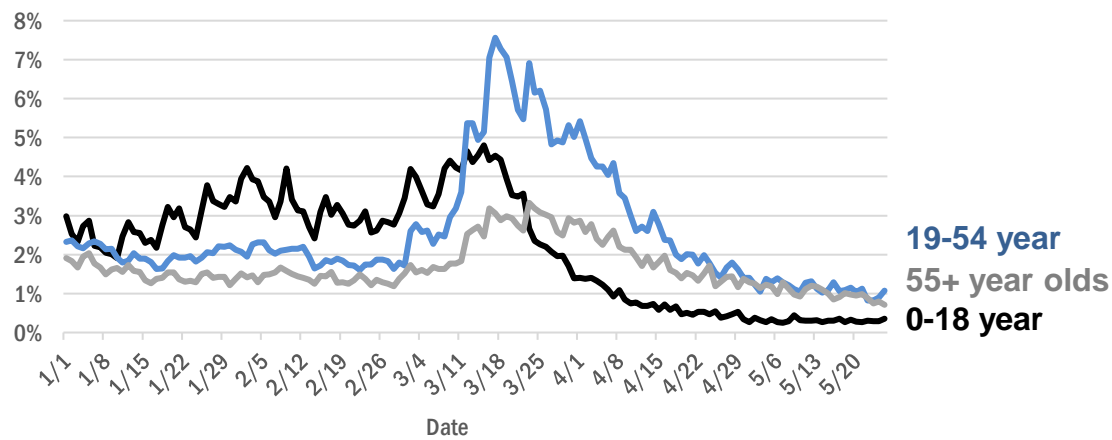

The Electronic Surveillance System for the Early Notification of Community-Based Epidemics (ESSENCE-FL) includes chief complaint data from 211 of 212 Florida EDs. Data are transmitted electronically to ESSENCE-FL daily or hourly.

Coronavirus: All persons with tests reported

Data verified as of May 26, 2020 at 10 AM

Data in this report are provisional and subject to change.

The table below includes persons with laboratory results that the Department of Health has received electronically or by mail/fax for Florida residents and non-Florida residents.

County	Awaiting testing	Inconclusive	Negative	Positive	Percent positive	Total tested
Dade	60	366	149,344	17,168	10%	166,878
Broward	21	146	90,456	6,799	7%	97,401
Palm Beach	112	437	61,264	5,429	8%	67,130
Hillsborough	19	134	51,019	1,969	4%	53,122
Orange	14	65	64,483	1,849	3%	66,397
Lee	25	8	24,751	1,759	7%	26,518
Duval	80	52	48,602	1,484	3%	50,138
Collier	6	9	12,712	1,305	9%	14,026
Pinellas	28	24	35,947	1,196	3%	37,167
Manatee	1	12	15,454	990	6%	16,456
Polk	6	35	17,783	891	5%	18,709
Escambia	2	18	17,537	769	4%	18,324
Volusia		23	19,899	680	3%	20,602
Osceola	45	14	12,913	662	5%	13,589
Sarasota	1	8	13,072	594	4%	13,674
Martin	5	12	6,481	535	8%	7,028
Seminole	4	15	17,734	465	3%	18,214
Charlotte	3	2	5,250	430	8%	5,682
St. Lucie	50	10	9,371	413	4%	9,794
Brevard	1	8	20,447	399	2%	20,854
Leon	10	6	13,258	375	3%	13,639
Alachua		15	15,548	370	2%	15,933
Pasco	15	19	13,327	369	3%	13,715
Clay		5	8,463	365	4%	8,833
Hendry	1	3	1,747	337	16%	2,087
Lake	12	19	15,092	277	2%	15,388
Gadsden		10	3,343	266	7%	3,619
Sumter	24	21	3,668	254	6%	3,943
St. Johns	9	40	10,072	241	2%	10,353
Marion	170	4	11,270	240	2%	11,514
Jackson		15	3,110	239	7%	3,364
Santa Rosa	1	6	6,940	209	3%	7,155
Liberty		2	2,019	209	9%	2,230
Hamilton		3	1,780	206	10%	1,989
Okaloosa	1	6	6,893	194	3%	7,093
Flagler		10	3,935	177	4%	4,122
Suwannee		7	2,058	165	7%	2,230
Putnam	2	8	3,287	144	4%	3,439
Columbia	4	23	3,353	132	4%	3,508
Desoto	6	1	2,173	121	5%	2,295
Indian River	53	1	4,929	119	2%	5,049
Citrus	1	3	3,754	119	3%	3,876
Highlands	4	6	3,743	114	3%	3,863
Hernando		20	3,482	112	3%	3,614
Walton		4	1,552	108	6%	1,664
Monroe	97		2,415	107	4%	2,522
Bay		3	3,580	97	3%	3,680
Hardee			729	87	11%	816

Coronavirus: All persons with tests reported

Data verified as of May 26, 2020 at 10 AM

Data in this report are provisional and subject to change.

The table below includes persons with laboratory results that the Department of Health has received electronically or by mail/fax for Florida residents and non-Florida residents.

County	Awaiting testing	Inconclusive	Negative	Positive	Percent positive	Total tested
Unknown	1	18	1,298	85	6%	1,401
Nassau	1	2	3,388	70	2%	3,460
Madison		3	961	69	7%	1,033
Okeechobee		2	1,492	67	4%	1,561
Calhoun		2	520	52	9%	574
Bradford	1	1	1,511	51	3%	1,563
Washington	5	1	818	50	6%	869
Dixie		1	746	44	6%	791
Wakulla			1,285	32	2%	1,317
Union		1	1,722	31	2%	1,754
Levy		1	1,745	30	2%	1,776
Jefferson		1	564	29	5%	594
Baker			895	27	3%	922
Glades			146	24	14%	170
Holmes		1	747	18	2%	766
Taylor		3	847	14	2%	864
Gilchrist		1	664	12	2%	677
Lafayette			352	8	2%	360
Franklin			540	2	0%	542
Gulf			689	1	0%	690
Total	901	1,696	870,969	52,255	6%	924,920

Coronavirus: testing by laboratory

Data verified as of May 26, 2020 at 10 AM

Data in this report are provisional and subject to change.

The numbers in the table below represent the number for whom test results were received by the Department of Health. A person can be tested by more than one laboratory and can have both positive and negative results. **Therefore, the sum of the numbers in each column will be larger than the total number of people tested.**

Reporting lab	Inconclusive	Negative	Positive	Percent positive	Total
QUEST DIAGNOSTICS - TAMPA	583	181,963	12,493	6%	195,039
BIO REFERENCE LABORATORIES, INC	46	109,437	9,534	8%	119,017
LABORATORY CORPORATION OF AMERICA	90	101,420	6,498	6%	108,008
GENETWORX	641	92,846	3,511	4%	96,998
ADVENT HEALTH LAB	87	50,567	1,938	4%	52,592
REAL DIAGNOSTICS	455	29,829	1,106	4%	31,390
QUEST DIAGNOSTICS NICHOLS INSTITUTE, INC.	52	21,008	1,468	7%	22,528
MAYO CLINIC LABORATORIES	42	19,758	810	4%	20,610
BAYCARE LABORATORIES LLC	16	16,093	716	4%	16,825
SACRED HEART HOSPITAL LABORATORY	2	14,510	606	4%	15,118
MEMORIAL REGIONAL HOSPITAL SOUTH	6	12,763	1,525	11%	14,294
TAMPA GENERAL HOSPITAL	4	13,674	431	3%	14,109
JACKSON MEMORIAL HOSPITAL CLINICAL LAB	66	12,253	1,729	12%	14,048
ORLANDO REG MED CENTER CLINICAL LAB	18	12,930	56	0%	13,004
DIATHERIX LABORATORIES		12,400	429	3%	12,829
BPHL-JACKSONVILLE	6	11,321	1,480	12%	12,807
TESTING MATTERS INC		11,144	1,171	10%	12,315
BPHL-TAMPA (SPECTRUM BLVD)	36	10,525	1,192	10%	11,753
NORTHWEST LABORATORY	3	11,305	197	2%	11,505
BPHL-MIAMI	146	8,635	2,232	20%	11,013
UF PATHLABS	33	9,728	222	2%	9,983
ARUP LABORATORIES		9,095	170	2%	9,265
BIOCOLLECTIONS WORLDWIDE, INC	13	7,457	595	7%	8,065
LABCORP BURLINGTON (ELR)	1	7,342	119	2%	7,462
SHANDS AT THE UNIVERSITY OF FLORIDA	2	7,102	150	2%	7,254
BAPTIST HOSPITAL OF MIAMI CLINICAL LABORATORY	4	5,619	815	13%	6,438
INTEGRATED REGIONAL LABORATORIES LLP		5,115	504	9%	5,619
BROWARD GENERAL MEDICAL CENTER-CLINICAL LAB	2	5,266	296	5%	5,564
VIRACOR-EUROFINS LABORATORIES		4,812	518	10%	5,330
FLORIDA HOSPITAL - TAMPA	2	5,035	166	3%	5,203
ADVENTHEALTH DAYTONA BEACH	2	4,709	158	3%	4,869
CAPE CORAL HOSPITAL CLINICAL LABORATORY		4,482	384	8%	4,866
NAPLES COMMUNITY HOSPITAL	5	4,489	361	7%	4,855
ST VINCENT'S MEDICAL CENTER - RIVERSIDE	1	4,682	160	3%	4,843
CLEVELAND CLINIC HOSPITAL LAB	3	4,040	219	5%	4,262
MEMORIAL REGIONAL HOSPITAL CLINICAL LABORATORY		3,578	179	5%	3,757
AIT LABORATORIES		3,591	165	4%	3,756
SOUTH MIAMI HOSPITAL LAB	7	3,285	440	12%	3,732
ST JOSEPHS HOSPITAL LABORATORY	6	3,462	233	6%	3,701
BAPTIST MEDICAL CENTER JACKSONVILLE	1	3,573	111	3%	3,685
SHANDS JACKSONVILLE MEDICAL CENTER INC		3,595	84	2%	3,679
MORTON PLANT HOSPITAL-ADLER INSTITUTE	5	3,390	124	4%	3,519
STATLAB_MOBILE		3,288	72	2%	3,360
NEW YORK STATE ELR - SUNRISE MEDICAL LABORATORIES		3,140	77	2%	3,217
SARASOTA MEMORIAL HOSPITAL MAIN LAB	11	2,960	173	6%	3,144
SAINT MARY'S MEDICAL CENTER	1	2,923	197	6%	3,121
LAKELAND REGIONAL MEDICAL CENTER	5	2,972	126	4%	3,103

Coronavirus: testing by laboratory

Data verified as of May 26, 2020 at 10 AM

Data in this report are provisional and subject to change.

The numbers in the table below represent the number for whom test results were received by the Department of Health. A person can be tested by more than one laboratory and can have both positive and negative results. **Therefore, the sum of the numbers in each column will be larger than the total number of people tested.**

Reporting lab	Inconclusive	Negative	Positive	Percent positive	Total
PALMETTO GENERAL HOSPITAL LAB	2	2,350	363	13%	2,715
FLORIDA HOSPITAL WATERMAN LABORATORY	6	2,633	46	2%	2,685
LARKIN COMMUNITY HOSP.	10	2,182	392	15%	2,584
JFK MEDICAL CENTER LAB		2,185	391	15%	2,576
HOMESTEAD HOSPITAL CLINICAL LABORATORY		2,115	309	13%	2,424
WELLINGTON REGIONAL MED CTR LAB	2	1,937	181	9%	2,120
INDIAN RIVER MEDICAL CENTER LAB		2,073	28	1%	2,101
TALLAHASSEE MEMORIAL HOSPITAL		2,017	55	3%	2,072
WEST KENDALL BAPTIST HOSPITAL LABORATORY	2	1,788	247	12%	2,037
MOUNT SINAI MEDICAL CENTER	1	1,913	99	5%	2,013
ST ANTHONY'S HOSPITAL LAB	5	1,879	93	5%	1,977
MEMORIAL HOSPITAL WEST LABORATORY SERVICES		1,860	88	5%	1,948
QUEST DIAGNOSTICS NICHOLS INSTITUTE - SJC (ELR)	2	1,727	204	11%	1,933
CHANGE WITHIN INC		1,873			1,873
ARNOLD PALMER MEDICAL CENTER CLINICAL LAB		1,769	2	0%	1,771
DELRAY MEDICAL CENTER	1	1,399	223	14%	1,623
FLORIDA HOSPITAL HEARTLAND MED CTR CLINICAL LAB	1	1,542	40	3%	1,583
BAPTIST HOSPITAL OF MIAMI MOLECULAR DIAGNOSTICS	5	1,466	110	7%	1,581
NICKLAUS CHILDREN'S HOSPITAL		1,501	50	3%	1,551
WINTER HAVEN HOSPITAL CLINICAL LABORATORY	1	1,439	84	6%	1,524
ST JOSEPHS HOSPITAL SOUTH LABORATORY	1	1,419	50	3%	1,470
NORTH FLORIDA REGIONAL MEDICAL CENTER		1,317	68	5%	1,385
DOCTORS HOSPITAL	2	1,112	189	15%	1,303
MEASE COUNTRYSIDE LAB		1,231	43	3%	1,274
BROWARD HEALTH NORTH CLINICAL LABORATORY		1,165	90	7%	1,255
CORAL SPRINGS MED CTR		1,196	52	4%	1,248
BAPTIST MEDICAL CENTER SOUTH		1,182	36	3%	1,218
AVENTURA HOSPITAL LAB		924	275	23%	1,199
GULF COAST MEDICAL CENTER MICROLAB		1,046	139	12%	1,185
MANATEE MEMORIAL HOSPITAL		1,022	124	11%	1,146
CLINICORE LABS		1,061	85	7%	1,146
NCH NORTH NAPLES HOSPITAL LAB		1,018	121	11%	1,139
Lee Memorial Hospital		1,002	123	11%	1,125
BETHESDA HOSPITAL EAST		1,024	89	8%	1,113
MARTIN HOSPITAL SOUTH LAB		1,062	22	2%	1,084
JUPITER MEDICAL CENTER LAB	4	893	156	15%	1,053
FLORIDA HOSPITAL ZEPHYRHILLS		1,018	18	2%	1,036
MEDICAL DIAGNOSTIC LABORATORIES	1	997	34	3%	1,032
BAPTIST HOSPITAL LABORATORY	3	931	86	8%	1,020
GOOD SAMARITAN MEDICAL CENTER LAB	1	941	76	7%	1,018
LMHS		901	74	8%	975
WESTSIDE REGIONAL MED CTR	1	866	99	10%	966
OSCEOLA REGIONAL MEDICAL CENTER	1	921	40	4%	962
MOFFITT CANCER CENTER		953	7	1%	960

Coronavirus: testing by laboratory

Data verified as of May 26, 2020 at 10 AM

Data in this report are provisional and subject to change.

The numbers in the table below represent the number for whom test results were received by the Department of Health. A person can be tested by more than one laboratory and can have both positive and negative results. **Therefore, the sum of the numbers in each column will be larger than the total number of people tested.**

Reporting lab	Inconclusive	Negative	Positive	Percent positive	Total
FLORIDA MEDICAL CENTER - A CAMPUS OF NORTH SHORE	1	825	130	14%	956
HIALEAH HOSPITAL	3	720	232	24%	955
NORTH SHORE MEDICAL CENTER		756	197	21%	953
PALM BEACH GARDENS MEDICAL CTR LAB		865	64	7%	929
FLORIDA HOSPITAL FLAGLER	1	880	39	4%	920
HEALTH PARK MEDICAL CENTER CLINICAL LAB		777	123	14%	900
HALIFAX MEDICAL CENTER LAB	1	816	77	9%	894
UNIVERSITY OF MIAMI HOSPITAL	5	686	200	22%	891
LAWNWOOD REGIONAL MEDICAL CENTER		832	56	6%	888
CORAL GABLES HOSPITAL CLINICAL LABORATORY		740	146	16%	886
IMPERIAL POINT MEDICAL CENTER		824	50	6%	874
FLORIDA HOSPITAL WESLEY CHAPEL	1	847	17	2%	865
MERCY HOSPITAL A CAMPUS OF PLANTATION GEN HOSP LAB		748	114	13%	862
WEST BOCA MEDICAL CENTER LAB		794	63	7%	857
ORANGE PARK MEDICAL CENTER	2	741	49	6%	792
MEMORIAL HOSPITAL- MIRAMAR		766	23	3%	789
DR. P. PHILLIPS HOSPITAL		775	2	0%	777
MEMORIAL HOSPITAL PEMBROKE		713	50	7%	763
MARTIN MEMORIAL HEALTH SYSTEM LABORATORY		720	37	5%	757
LEESBURG REGIONAL MEDICAL CENTER		736	19	3%	755
FLORIDA HOSPITAL ORLANDO		745	1	0%	746
MORTON PLANT-MEASE		723	6	1%	729
PALMS WEST HOSPITAL LAB		601	118	16%	719
NORTHWEST MEDICAL CENTER		614	103	14%	717
LEE HEALTH COCONUT POINT CLINICAL LAB		668	47	7%	715
ST JOSEPHS NORTH HOSPITAL LAB		661	21	3%	682
CARDIOTROPIC LABS		498	173	26%	671
SOUTH LAKE HOSPITAL CLINICAL LAB		669	1	0%	670
APPLIED INGENUITY DIAGNOSTICS LLC		651	18	3%	669
FLORIDA HOSPITAL NORTH PINELLAS	4	638	18	3%	660
BAPTIST MEDICAL CENTER - BEACHES		641	14	2%	655
MEMORIAL HOSPITAL JACKSONVILLE	7	566	69	11%	642
QUEST DIAGNOSTICS INFECTIOUS DISEASE INC		264	377	59%	641
NEMOURS CHILDRENS HOSPITAL		623	3	0%	626
SOUTH FLORIDA BAPTIST HOSPITAL MICRO		556	55	9%	611
Capital Regional Medical Ctr		505	69	12%	574
FLORIDA HOSPITAL OF CARROLLWOOD		528	17	3%	545
LAKEWOOD RANCH MEDICAL CENTER		508	29	5%	537
WESTCHESTER HOSPITAL	8	418	87	17%	513
PLANTATION GENERAL HOSPITAL		419	82	16%	501
VISTA CLINICAL DIAGNOSTICS		304	193	39%	497
EGLIN AIRFORCE BASE LAB		477	19	4%	496
LAKE CITY MEDICAL CENTER		428	61	12%	489
VIKOR SCIENTIFIC	2	344	134	28%	480
CENTRAL FLORIDA REGIONAL HOSPITAL		459	9	2%	468

Coronavirus: testing by laboratory

Data verified as of May 26, 2020 at 10 AM

Data in this report are provisional and subject to change.

The numbers in the table below represent the number for whom test results were received by the Department of Health. A person can be tested by more than one laboratory and can have both positive and negative results. **Therefore, the sum of the numbers in each column will be larger than the total number of people tested.**

Reporting lab	Inconclusive	Negative	Positive	Percent positive	Total
ADVENTHEALTH OCALA LABORATORY		449	12	3%	461
ST LUCIE MEDICAL CENTER		424	30	7%	454
WEST PALM HOSPITAL LAB		406	46	10%	452
OCALA REGIONAL MEDICAL CENTER		438	8	2%	446
MARTIN MEMORIAL HEALTH SYSTEMS LABORATORY		407	26	6%	433
MEASE		422	5	1%	427
ADVENTHEALTH LAB		392	34	8%	426
UNIVERSITY HOSPITAL AND MEDICAL CENTER		357	68	16%	425
VISTA CLINICAL		282	133	32%	415
BAPTIST MEDICAL CENTER - NASSAU		401	6	1%	407
ORLANDO VA MEDICAL CENTER		374	25	6%	399
SOUTH SEMINOLE HOSPITAL LABORATORY		379			379
BAPTIST NORTH EMERGENCY CENTER		349	19	5%	368
POINCIANA MEDICAL CENTER		342	13	4%	355
WEST FLORIDA HOSPITAL LAB		323	22	6%	345
ADVENTHEALTH TAMPA		300	43	13%	343
QUEST DIAGNOSTICS NICHOLS INSTITUTE	5	321	12	4%	338
DOCTORS HOSPITAL OF SARASOTA CLINICAL LABORATORY		302	36	11%	338
TESTING MATTERS		8	327	98%	335
ST VINCENT'S MEDICAL CENTER - SOUTHSIDE		307	18	6%	325
OVIEDO MEDICAL CENTER		313	3	1%	316
WEST MARION COMMUINITY HOSPITAL LAB		303	5	2%	308
LAKE SIDE MEDICAL CENTER		190	113	37%	303
PUTNAM COMMUNITY MEDICAL CENTER		288	9	3%	297
BAYFRONT MEDICAL CENTER		254	38	13%	292
ST VINCENTS CLAY COUNTY		274	15	5%	289
BETHESDA HOSPITAL WEST		279	7	2%	286
BARTOW REGIONAL MEDICAL CENTER		269	11	4%	280
THE VILLAGES REGIONAL HOSPITAL		265	8	3%	273
QUEST DIAGNOSTICS - MIRAMAR	5	36	229	85%	270
FLORIDA HOSPITAL FISH MEMORIAL		242	25	9%	267
PHYSICIANS REGIONAL MEDICAL CENTER - PINE RIDGE RD		233	33	12%	266
LOWER KEYS MEDICAL CENTER		265			265
PATIENTS CHOICE LABORATORIES		87	175	67%	262
GULF BREEZE HOSPITAL LAB		248	7	3%	255
ACCESS MEDICAL LABORATORIES		57	198	78%	255
BRANDON REGIONAL HOSPITAL		184	67	27%	251
BAPTIST EMERGENCY CENTER CLAY		227	11	5%	238
FLORIDA HOSPITAL DELAND		219	17	7%	236
QUEST DIAGNOSTICS - IRVING	6	95	134	57%	235
HIGHLANDS REGIONAL MEDICAL CENTER		213	17	7%	230
CAPSTONE HEALTHCARE		63	164	72%	227
VAMC ORLANDO		181	38	17%	219
QUEST	1	43	169	79%	213
MARINERS HOSPITAL		202	10	5%	212
APPLIED INGENUITY DIAGNOSTICS		194	15	7%	209
NORTHSIDE HOSPITAL AND HEART INSTITUTE		111	96	46%	207

Coronavirus: testing by laboratory

Data verified as of May 26, 2020 at 10 AM

Data in this report are provisional and subject to change.

The numbers in the table below represent the number for whom test results were received by the Department of Health. A person can be tested by more than one laboratory and can have both positive and negative results. **Therefore, the sum of the numbers in each column will be larger than the total number of people tested.**

Reporting lab	Inconclusive	Negative	Positive	Percent positive	Total
RAULERSON HOSPITAL		203	3	1%	206
BMCT Molecular Diagnostics Subsection		201	4	2%	205
BAPTIST EMERGENCY CENTER OAKLEAF		201	3	1%	204
BLAKE MEDICAL CENTER		106	94	47%	200
FORT WALTON BEACH MEDICAL CENTER		180	13	7%	193
SYNERGY LABORATORIES		179	13	7%	192
LARGO MEDICAL CENTER		146	46	24%	192
PHYSICIANS REGIONAL MEDICAL CENTER COLLIER BLVD	1	170	17	9%	188
GULF COAST MEDICAL CENTER LAB		178	10	5%	188
QUEST DIAGNOSTICS WOOD DALE		174	14	7%	188
CITRUS MEMORIAL HOSPITAL LABORATORY		174	11	6%	185
NEW YORK STATE ELR - LENCO MEDICAL LABORATORY		164	9	5%	173
AVENTUS BIOLABS	1	114	53	32%	168
ORLANDO HEALTH		8	158	95%	166
QUEST DIAGNOSTICS	2	73	85	53%	160
GENESIS REFERENCE LABORATORIES			160	100%	160
BAPTIST HEALTH EMERGENCY CENTER COUNTRY WALK		158	2	1%	160
MAKO MEDICAL LABORATORIES		10	147	94%	157
TWIN CITIES HOSPITAL		150	2	1%	152
BIO COLLECTIONS	1	124	9	7%	134
NCH NORTHEAST		107	22	17%	129
NWLaboratory		116	4	3%	120
QUEST NEW ENGLAND		101	18	15%	119
QUEST DIAGNOSTICS - ATLANTA		114	4	3%	118
ALLIED HEALTH FORT PIERCE		112			112
ORLANDO VAMC		78	34	30%	112
DYNIX DIAGNOSTICS		84	27	24%	111
LABONE LLC DBA QUEST DIAGNOSTICS	1	93	12	11%	106
BMHSI-AEL MICROBIOLOGY LABORATORY	1	92	9	9%	102
PHYSICIANS STAT LAB		45	55	55%	100
OAK HILL HOSPITAL		85	13	13%	98
ASAP LAB LLC		90	6	6%	96
SOUTH BAY HOSPITAL MICRO		62	31	33%	93
SOUTHEAST ALABAMA MEDICAL CENT		88	4	4%	92
INTEGRATED REGIONAL LABORATORIES		81	10	11%	91
PALMS OF PASADENA HOSPITAL		76	14	16%	90
DIAGNOSTIC SOLUTIONS		3	85	97%	88
GENESIS MEDICAL LABORATORY MIAMI FL.		53	35	40%	88
BARDMOOR LABORATORY		86	1	1%	87
ENGLEWOOD COMMUNITY HOSPITAL		75	10	12%	85
LABTECH DIAGNOSTIC		82	1	1%	83
NEW YORK STATE ELR - DEPARTMENT OF CLINICAL LABS		76	4	5%	80
BAYONET POINT REGIONAL MEDICAL CENTER		69	11	14%	80
UAB HIGHLANDS LABORATORY		80			80
MEDSCAN LABORATORY INC		53	27	34%	80
ROSEN MEDICAL CENTER		78	1	1%	79
ST PETERSBURG GENERAL HOSPITAL		40	35	47%	75

Coronavirus: testing by laboratory

Data verified as of May 26, 2020 at 10 AM

Data in this report are provisional and subject to change.

The numbers in the table below represent the number for whom test results were received by the Department of Health. A person can be tested by more than one laboratory and can have both positive and negative results. **Therefore, the sum of the numbers in each column will be larger than the total number of people tested.**

Reporting lab	Inconclusive	Negative	Positive	Percent positive	Total
MEDICAL CENTER OF TRINITY CLINICAL LABORATORY		59	15	20%	74
THERADOC		71	3	4%	74
ST CLOUD REGIONAL MEDICAL CENTER		61	13	18%	74
MEMPHIS PATHOLOGY LABORATORY		74			74
NCH HEALTHCARE BONITA		62	12	16%	74
QUEST DIAGNOSTICS-MIAMI		35	38	52%	73
MEMORIAL HOSPITAL MICRO		54	17	24%	71
LEE MEMORIAL HOSPITAL LAB			71	100%	71
MICROGEN DX		1	66	99%	67
Highlands Regional Hospital		63	3	5%	66
MAKO GENOMICS		63	3	5%	66
TENNESSEE DOH - NASHVILLE		58	7	11%	65
LAB CORP		25	38	60%	63
JACKSON HOSPITAL LAB		51	10	16%	61
CENTRAL FLORIDA HEALTH CARE		45	15	25%	60
LABCORP		9	50	85%	59
DAVITA LABS		44	14	24%	58
QUEST DIAGNOSTIC		36	21	37%	57
UAB UNIVERSITY OF ALABAMA HOSPITAL LAB		55	1	2%	56
CGH SENDOUTS		56			56
AMERICAN HEALTH ASSOCIATES		7	49	88%	56
PWN HEALTH		27	28	51%	55
FLAGLER HOSPITAL	2	15	37	69%	54
NEW YORK STATE ELR - NYU HOSPITALS CENTER CLINICAL LABORATORIES		49	4	8%	53
QUEST DIAGNOSTICS - WEST HILLS		49	4	8%	53
IRL MARKET LAB		26	26	50%	52
VAMC LAKE CITY		51			51
NEW YORK STATE ELR - NORTH SHORE LONG ISLAND JEWISH HEALTH		40	11	22%	51
MMH HOSPITAL		51			51
SPARROW HEALTHCARE			50	100%	50
BUREAU OF CLINICAL LABORATORIES		42	8	16%	50
P4 DIAGNOSTIX LABORATORY NETWORK		1	48	98%	49
SOUTH MIAMI HOSPITAL		45	3	6%	48
BIOREFERENCE LABORATORIES		11	37	77%	48
PATHGROUP LABS LLC		43	5	10%	48
OPTEO LABORATORY		35	12	26%	47
BAPTIST MD ANDERSON CANCER CENTER		47			47
HENDRY REGIONAL MEDICAL CENTER			47	100%	47
MEMORIAL PEMBROKE 24/7 CARE CENTER		46	1	2%	47
MARTIN MEMORIAL MEDICAL CENTER LAB		10	37	79%	47
NCH HEALTHCARE SYSTEM MICROBIOLOGY LAB			46	100%	46
PHYSICIANS REGIONAL MEDICAL CENTER - COLLIER BLVD		27	19	41%	46
ACCESSDX		32	13	29%	45
NEW YORK STATE ELR - NEW YORK PRESBYTERIAN HOSPITAL CUMC CLINICAL		37	8	18%	45
GENETWORKXX		13	30	70%	43
LEHIGH REGIONAL MEDICAL CENTER LAB		41			41
HOLY CROSS HOSPITAL		1	39	98%	40

Coronavirus: testing by laboratory

Data verified as of May 26, 2020 at 10 AM

Data in this report are provisional and subject to change.

The numbers in the table below represent the number for whom test results were received by the Department of Health. A person can be tested by more than one laboratory and can have both positive and negative results. **Therefore, the sum of the numbers in each column will be larger than the total number of people tested.**

Reporting lab	Inconclusive	Negative	Positive	Percent positive	Total
JAY HOSPITAL CLINICAL LABORATORY		40			40
ECCOLAB GROUP			39	100%	39
VAMC WEST PALM LAB			37	100%	37
MEDCOMP SCIENCES LLC		1	36	97%	37
FISHERMENS HOSPITAL CLINICAL LAB		37			37
ORLANDO VETERANS AFFAIRS MEDICAL CENTER		31	5	14%	36
ST. CLOUD MEDICAL GROUP		35			35
BAYCARE LAB			34	100%	34
LABCORP TAMPA		10	24	71%	34
UNKNOWN		3	30	91%	33
USAFSAM/PHE		23	10	30%	33
HURLBURT FIELD CLINIC		23	10	30%	33
HOLY CROSS HOSPITAL LABORATORY			33	100%	33
IRL		4	29	88%	33
NOS SENDOUTS SUBSECTION		31			31
ADVENT HEALTH DAYTONA		1	28	97%	29
GENE BY GENE			29	100%	29
CLARITY LABS			28	100%	28
LABCORP BURLINGTON (LPP)		7	21	75%	28
NEW YORK STATE ELR - NEW YORK HOSPITAL LABORATORIES		24	4	14%	28
NEW YORK STATE ELR - MOUNT SINAI LABORATORY		23	5	18%	28
GOODSAMARITANMEDCNTR		28			28
MRH LAB		28			28
FINLAY CLINICAL LABORATORY INC		26	1	4%	27
BAPTIST HEALTH SOUTH FLORIDA			27	100%	27
HOLMES REGIONAL MEDICAL CENTER		3	23	88%	26
SARASOTA CO. HEALTH DEPT # 58		17	9	35%	26
CDC		17	9	35%	26
SOUTH LAKE HOSPITAL		1	24	96%	25
FLORIDA LABORATORY ANALYSIS		25			25
QUEST TAMPA (NEW YORK ELR)		21	4	16%	25
MORTON PLANT HOSPITAL			24	100%	24
FINLAY CLINICAL LABORATORY		23	1	4%	24
SUNRISE MEDICAL LABORATORIES		8	15	65%	23
NEW YORK STATE ELR - WADSWORTH HEALTH CENTER		19	3	14%	22
Assurance Scientific Laboratories		21	1	5%	22
PENNSYLVANIA DEPT OF HEALTH		19	3	14%	22
SOLARIS DIAGNOSTICS			21	100%	21
ST JUDE CHILDREN'S RESEARCH HOSPITAL		20			20
WALGREENS	1	15	4	20%	20
UNIVERSITY OF MIAMI HOSPITAL & CLINICS		17	3	15%	20
JAMES A. HALEY VETERANS MICRO LAB			19	100%	19
INFORM DIAGNOSTICS		19			19
ST. ANTHONY'S HOSPITAL			19	100%	19
ST. MARY'S MEDICAL CENTER LAB			19	100%	19
P4CLINICAL	3	1	15	79%	19
LUMINUS DIAGNOSTICS			19	100%	19

Coronavirus: testing by laboratory

Data verified as of May 26, 2020 at 10 AM

Data in this report are provisional and subject to change.

The numbers in the table below represent the number for whom test results were received by the Department of Health. A person can be tested by more than one laboratory and can have both positive and negative results. **Therefore, the sum of the numbers in each column will be larger than the total number of people tested.**

Reporting lab	Inconclusive	Negative	Positive	Percent positive	Total
VILLAGES REGIONAL MEDICAL CENTER		16	3	16%	19
ORLANDO REGIONAL MEDICAL CENTER		1	17	94%	18
TRADITION MEDICAL CENTER LABORATORY		6	12	67%	18
NCF DIAGNOSTICS & DNA TECHNOLOGIES		13	5	28%	18
FLORIDA HOSPITAL NEW SMYRNA		3	15	83%	18
JACKSON MEMORIAL HOSPITAL			18	100%	18
INTEGRATED REGIONAL LABORATORIES - LARGO			18	100%	18
ST. CLOUD HOSPITAL		17			17
BAY PINES VAMC CLINICAL LABORATORY			17	100%	17
FLO-MEDILAB SERVICES			17	100%	17
TAMPA COMMUNITY HOSPITAL		15	2	12%	17
ARUP		4	12	75%	16
QUEST DIAGNOSTIC INC			16	100%	16
MED HEALTH SERVICES		16			16
DIATHERIX		13	2	13%	15
ORLANDO VA PALMS		1	14	93%	15
PALO ALTO VA MEDICAL CENTER		1	14	93%	15
ACUTIS DIAGNOSTICS		15			15
CLEVELAND CLINIC FOUNDATION		9	6	40%	15
CAPITAL REGIONAL MEDICAL CENTER		1	14	93%	15
STEWART REFERENCE LABORATORY			14	100%	14
FLORIDA HOSPITAL HEARTLAND MED CTR LAKE PLACID		12	2	14%	14
FLORIDA COMMUNITY HEALTH CENTERS INC			14	100%	14
QUEST DIAGNOSTICS NICHOLS INSTITUTE- LPP		2	12	86%	14
WATSON CLINIC LLP SOUTH			13	100%	13
PACIFIC ANALYTICS			13	100%	13
XERA MED RESEARCH			13	100%	13
POPLAR HEALTHCARE PLLC	1	10	2	15%	13
HUNTSVILLE HOSPITAL LABORATORY		9	3	25%	12
PROTEUS MOLECULAR AND CLINICAL LAB		8	4	33%	12
CORE DIAGNOSTIC LABORATORIES			12	100%	12
BROWARD DIALYSIS			12	100%	12
UR MEDICINE LABS- CENTRAL LABORATORY		12			12
PROVIDENCE HOSPITAL LABORATORY		12			12
INDIAN RIVER MEDICAL CENTER		11			11
HEALTHQUEST ESOTERICS		8	3	27%	11
FAWCETT MEMORIAL HOSPITAL-LAB		1	10	91%	11
BioReference Laboratories, Inc		10	1	9%	11
MORTON PLANT HOSPITAL/LAB		1	10	91%	11
FLORIDA DEPARTMENT OF HEALTH		8	2	20%	10
PARRISH MEDICAL CENTER			10	100%	10
VHA PUBLIC HEALTH REFERENCE LABORATORY- PALO ALTO		6	4	40%	10
NEW JERSEY DEPARTMENT OF HEALTH COMMUNICABLE DISEASE SERVICE		3	7	70%	10
VETERANS AFFAIRS MEDICAL CENTER LAB			10	100%	10
BROWARD HEALTH MEDICAL CENTER			10	100%	10
NEW YORK STATE ELR - MONTEFIORE MEDICAL CENTER LABORATORIES - MOSES		5	5	50%	10
SACRED HEART-EMERALD COAST			10	100%	10

Coronavirus: testing by laboratory

Data verified as of May 26, 2020 at 10 AM

Data in this report are provisional and subject to change.

The numbers in the table below represent the number for whom test results were received by the Department of Health. A person can be tested by more than one laboratory and can have both positive and negative results. **Therefore, the sum of the numbers in each column will be larger than the total number of people tested.**

Reporting lab	Inconclusive	Negative	Positive	Percent positive	Total
SACRED HEART HOSPITAL ON THE GULF		10			10
MIAMI VA HEALTHCARE SYSTEM			10	100%	10
NEW YORK STATE ELR - EMPIRECITY LABORATORIES		8	2	20%	10
UHEALTH CORAL GABLES/LENNAR MED CTR		9			9
VA MEDICAL CENTER		5	4	44%	9
UNKNOWN - BAD FACILITY CODE			9	100%	9
BAYFRONT MEDICAL CENTER/DEPARTMENT OF PATHOLOGY		8	1	11%	9
LEE HEALTH-COCONUT POINT LAB			9	100%	9
MICHIGAN DEPARTMENT OF HEALTH AND HUMAN SERVICES			9	100%	9
NEW YORK STATE ELR - NEWYORK-PRESBYTERIAN/QUEENS DIAGNOSTIC		9			9
BROWARD HEALTH CARE			9	100%	9
ESCAMBIA COMMUNITY CLINIC			9	100%	9
ST MARY'S MEDICAL CENTER		1	7	88%	8
MEDCOMP SCIENCES			8	100%	8
THE COMMONWEALTH OF MASSACHUSETTS			8	100%	8
NEO GENOMICS		8			8
GENPATH			8	100%	8
FLORIDA COMMUNITY HEALTH CENTER OF ST. LUCIE			8	100%	8
GRAVITY DIAGNOSTICS		7	1	13%	8
IPSUM DIAGNOSTICS			8	100%	8
FLORIDA DEPT OF HEALTH		3	5	63%	8
QUEST DIAGNOSTICS NICHOLS INSTITUTE - SJC (LPP)		5	3	38%	8
CORE LABORATORY		1	7	88%	8
GENEUS DIAGNOSTICS			8	100%	8
ST. JOSEPH HOSPITAL LAB			8	100%	8
EXPERTUS LABORATORIES INC		8			8
CONSOLIDATED LAB SERVICES		8			8
ST. JOSEPHS HOSPITAL			7	100%	7
AEGIS SCIENCES CORPORATION		6	1	14%	7
JACKSON NORTH MEDICAL CENTER			7	100%	7
NEW YORK STATE ELR - STONY BROOK UNIVERSITY MEDICAL CENTER		4	3	43%	7
CHILDREN'S HOSPITAL OF ALABAMA		7			7
LABCORP - MIAMI		4	3	43%	7
BMCL Chem Rem WAN Subsection		7			7
KENDALL REGIONAL MEDICAL CENTER LAB			7	100%	7
CITRUS MEMORIAL HEALTH SYSTEM LAB		1	6	86%	7
STONE WASH CLINICAL LABORATORIES			7	100%	7
ST JOSEPHS HOSPITAL			7	100%	7
BROWARD HEALTH CORAL SPRINGS EPIDEMIOLOGY DEPT			7	100%	7
LAB INTERMARKET FACILITY LAB			6	100%	6
QUESTDIAGNOSTICS INCORPORATED			6	100%	6
EAST MANATEE FAMILY			6	100%	6
C.W. BILL YOUNG VA MEDICAL CENTER		2	4	67%	6
FLORIDA HOSPITAL WAUCHULA		6			6
NO NAME		5	1	17%	6
PERSONALIZED GENETIC TESTING			6	100%	6
BIO REFERNCE LABORATORIES		2	4	67%	6

Coronavirus: testing by laboratory

Data verified as of May 26, 2020 at 10 AM

Data in this report are provisional and subject to change.

The numbers in the table below represent the number for whom test results were received by the Department of Health. A person can be tested by more than one laboratory and can have both positive and negative results. **Therefore, the sum of the numbers in each column will be larger than the total number of people tested.**

Reporting lab	Inconclusive	Negative	Positive	Percent positive	Total
WATSON CLINIC LLP MAIN			6	100%	6
MAYO CLINIC DEPT OF LAB MED PATHOLOGY			6	100%	6
MIAMI BEACH COMMUNITY HEALTH CENTER			6	100%	6
MACDILL AIRFORCE BASE MICRO		5	1	17%	6
HEALTH CENTRAL HOSPITAL			6	100%	6
ARCHBOLD MEMORIAL HOSPITAL/LAB		3	3	50%	6
GESSLER CLINIC			5	100%	5
QUEST INFECTIOUS DISEASE		1	4	80%	5
ST VINCENT'S BIRMINGHAM LABORATORY		5			5
PATRICK AIR FORCE BASE			5	100%	5
MEDARBOR DIAGNOSTICS		1	4	80%	5
LEE MEMORIAL LAB GULF COAST			5	100%	5
JFK MEDICAL CENTER NORTH LAB			5	100%	5
TRUE HEALTH DIAGNOSTICS		1	4	80%	5
HOSPITAL FOR SPECIAL SURGERY		4	1	20%	5
EGLIN REGIONAL MEDICAL CENTER		4	1	20%	5
NEW YORK STATE ELR - QUEST DIAGNOSTICS INCORPORATED		2	3	60%	5
CLINICAL PATHOLOGY LABORATORIES, INC.			5	100%	5
ST JOSEPH HOSPITAL		4	1	20%	5
PALM BEACH COUNTY HEALTH DEPT LAB		5			5
MIAMI VAMC			5	100%	5
UNIVERSITY HEALTH SYSTEM INC		5			5
BAYCARE HEALTH SYSTEM		1	4	80%	5
ST ANTHONY NORTH			5	100%	5
WHITE WILSON MEDICAL CENTER CLINIC			5	100%	5
ST FRANCIS HOSPITAL		2	2	50%	4
QUEST DIAGNOSTICS- MELBOURNE			4	100%	4
UMHC/SYLVESTER AT KENDALL			4	100%	4
VENICE REGIONAL MEDICAL CENTER			4	100%	4
DTR LABS		3	1	25%	4
NEW YORK STATE ELR - JAMAICA HOSPITAL MEDICAL CENTER		4			4
PATHNOSTICS		2	2	50%	4
BAY MEDICAL CENTER SACRED HEART HEALTH SYSTEM			4	100%	4
PALM BAY HOSPITAL		1	3	75%	4
LABCORP BURLINGTON CYTO		3	1	25%	4
SOUTH SEMINOLE HOSPITAL			4	100%	4
TGH			4	100%	4
TRUGENX			4	100%	4
VIKTOR SCIENTIFIC		1	3	75%	4
SACRED HEART HEALTH SYSTEM			4	100%	4
COMMUNITY HEALTH OF SOUTH FLORIDA			4	100%	4
SUNQUEST		2	2	50%	4
NORTHWELL HEALTH PLAINVIEW HOSPITAL LABORATORY		3	1	25%	4
LABCORP - NAPLES			4	100%	4
BIOREFERENCE LABORATORY		1	3	75%	4
NEW YORK STATE ELR - CATHOLIC HEALTH SERVICES REGIONAL LABORATORY		2	2	50%	4
PATHOGENIUS LABORATORIES		2	2	50%	4

Coronavirus: testing by laboratory

Data verified as of May 26, 2020 at 10 AM

Data in this report are provisional and subject to change.

The numbers in the table below represent the number for whom test results were received by the Department of Health. A person can be tested by more than one laboratory and can have both positive and negative results. **Therefore, the sum of the numbers in each column will be larger than the total number of people tested.**

Reporting lab	Inconclusive	Negative	Positive	Percent positive	Total
FINLAY C. LABORATORY		3	1	25%	4
MEDICAL DIAGNOSTICS LABORATORIES,INC		2	2	50%	4
LAB24 INC			4	100%	4
DEPARTMENT OF VETERANS AFFAIRS JAMES A. HALEY VETERANS HOSPITAL			4	100%	4
MAYO CLINIC LABS - ROCHESTER SUPERIOR DRIVE			4	100%	4
MISSOURI DEPARTMENT OF HEALTH AND SENIOR SERVICES			4	100%	4
MERCY HOSPITAL MIAMI LAB			4	100%	4
LABFIRST - DEPARTMENT OF PATHOLOGY		4			4
QUEST DIAGNOSTICS INCORPORATED			4	100%	4
NEW YORK STATE ELR - ROCHESTER GENERAL HOSPITAL LABORATORY		3	1	25%	4
LABORATORY SPECIALISTS OF MICHIGAN			4	100%	4
LAKELAND REGIONAL HEALTH			4	100%	4
MOFFITT CANCER CENTER		4			4
MILLENNIUM LAB SERVICES			4	100%	4
NEW YORK STATE ELR - KALEIDA HEALTH CENTER FOR LABORATORY		2	2	50%	4
BOCA RATON REGIONAL HOSPITAL LAB			4	100%	4
FLORIDA DEPARTMENT OF HEALTH IN LAKE COUNTY			3	100%	3
NEW YORK STATE ELR - BROOKLYN HOSPITAL CENTER DOWNTOWN CAMPUS		3			3
BAYCARE OUTREACH LABORATORY SERVICES		1	2	67%	3
AMERICAN ESOTERIC LABORATORIES			3	100%	3
AVELLINO LAB USA INC		3			3
SOUTHEAST FAMILY HEALTHCARE CENTER			3	100%	3
NEW YORK STATE ELR - WILSON MEMORIAL REGIONAL MEDICAL CENTER		3			3
NEW YORK STATE ELR - UNIVERSITY HOSPITAL, STONY BROOK SOUTHAMPTON		3			3
CAPE CANAVERAL HOSPITAL			3	100%	3
FAMILY HEALTH CENTERS OF SWF LABS			3	100%	3
MOBILE INFIRMARY MED CENTER PATH LAB		2	1	33%	3
NEW YORK STATE ELR - CATHOLIC HEALTH SYSTEM DEPT LABORATORY		3			3
BAYONET POINT MEDICAL CENTER			3	100%	3
PARK WEST MEDICAL CENTER		3			3
BAYCARE OUTREACH LABORATORY HOSPITAL			3	100%	3
DOH JACKSONVILLE CENTRAL LABORATORY		3			3
NICHOLS INSTITUTE QUEST DIAGNOSTICS		2	1	33%	3
FLOWERS HOSPITAL		1	2	67%	3
RAULERSON LAB		1	2	67%	3
BAY PINES VA		1	2	67%	3
STATE LAB		1	2	67%	3
HEALTH FIRST-PALM BAY			3	100%	3
ILLINOIS DEPARTMENT OF PUBLIC HEALTH			3	100%	3
UPMC HEALTH SYSTEM		3			3
VIERA HOSPITAL			3	100%	3
JACKSON HEALTH SYSTEM			3	100%	3
TAMPA GENERAL HOSPITAL CLINICAL LAB			3	100%	3
LABCORP DIAGNOSTICS-MIAMI		2	1	33%	3
VIRTUA VOORHEES HOSPITAL		3			3
BOND CLINIC			3	100%	3
TAMPA GENERAL HOSPITAL LABORATORY			3	100%	3

Coronavirus: testing by laboratory

Data verified as of May 26, 2020 at 10 AM

Data in this report are provisional and subject to change.

The numbers in the table below represent the number for whom test results were received by the Department of Health. A person can be tested by more than one laboratory and can have both positive and negative results. **Therefore, the sum of the numbers in each column will be larger than the total number of people tested.**

Reporting lab	Inconclusive	Negative	Positive	Percent positive	Total
SEBASTIAN RIVER MEDICAL CENTER		3			3
VAMC GAINESVILLE		2	1	33%	3
NEW YORK STATE ELR - WHITE PLAINS HOSPITAL CENTER LAB		3			3
SMA SPECIALITY MEDICAL LAB		2	1	33%	3
DELRAY MEDICAL CENTER LAB			3	100%	3
COLORADO DEPARTMENT OF PUBLIC HEALTH AND ENVIRONMENT			3	100%	3
QDX PATHOLOGY SERVICES		3			3
VAMC BAY PINES			3	100%	3
FLORIDA CLINICAL LABORATORY-BIOREFERENCE LABORATORIES			3	100%	3
Cleveland Clinic Laboratories		1	2	67%	3
MEASE DUNEDIN HOSPITAL			3	100%	3
GENUS DIAGNOSTICS			3	100%	3
Quest Diag Unspecifd		1	2	67%	3
SOUTHEAST ALABAMA MEDICAL CENTER			3	100%	3
LECONTE MEDICAL CENTER LAB		3			3
JOE DIMAGGIO CHILDREN'S HOSPITAL		1	2	67%	3
NORTH BROWARD HOSPITAL DISTRICT HEALTHCARE FOR THE HOMELESS			3	100%	3
VA OUTPATIENT			3	100%	3
LAKE WALES MEDICAL CENTER INC			3	100%	3
MACDILL AFB HOSPITAL			3	100%	3
PANCARE OF FLORIDA, INC			3	100%	3
PENNSYLVANIA DEPARTMENT OF HEALTH BUREAU OF LABORATORIES			3	100%	3
HEALTH FIRST-VIERA HOSPITAL			3	100%	3
TIDE LABORATORIES		1	2	67%	3
NEW YORK STATE ELR - ORANGE REGIONAL MEDICAL CENTER LABORATORY		2			2
DESOTO MEMORIAL HOSPITAL LAB			2	100%	2
GEORGIA DEPARTMENT OF PUBLIC HEALTH			2	100%	2
NAPHCARE, INC.			2	100%	2
SCDHEC BUREAU OF LABORATORIES			2	100%	2
NEW YORK STATE ELR - LENOX HILL HOSPITAL		1	1	50%	2
ACCU REFERENCE MEDICAL LAB			2	100%	2
NORTH SHORE UNIVERSITY HOSPITAL LABORATORY		2			2
OMNI			2	100%	2
PREMIER LABORATORY SERVICES, LLC			2	100%	2
GULF COAST MEDICAL GROUP			2	100%	2
OPTUM LABS LLC			2	100%	2
DOCTORS MEMORIAL HOSPITAL		2			2
ALABAMA DEPARTMENT OF PUBLIC HEALTH			2	100%	2
PINELLAS COUNTY HEALTH DEPARTMENT		2			2
ALL CHILDREN'S HOSPITAL LAB			2	100%	2
NEW YORK STATE ELR - BRONX LEBANON HOSPITAL-MEDICAL CENTER		2			2
ACHS		2			2
UVMMC MICROBIOLOGY		2			2
LEE MEMORIAL HEALTH PARK LAB			2	100%	2
STATEN ISLAND UNIVERSITY HOSPITAL		2			2
ST. JOSEPH'S HOSPITAL LAB			2	100%	2
ST. MARYS MEDICAL CENTER			2	100%	2

Coronavirus: testing by laboratory

Data verified as of May 26, 2020 at 10 AM

Data in this report are provisional and subject to change.

The numbers in the table below represent the number for whom test results were received by the Department of Health. A person can be tested by more than one laboratory and can have both positive and negative results. **Therefore, the sum of the numbers in each column will be larger than the total number of people tested.**

Reporting lab	Inconclusive	Negative	Positive	Percent positive	Total
NEW YORK STATE ELR - HUDSON VALLEY HOSPITAL CENTER LABORATORY		1	1	50%	2
TREASURE COAST COMMUNITY HEALTH			2	100%	2
WAKEMED		1	1	50%	2
CENTRAL FLORIDA HEALTH CARE INC			2	100%	2
PHYSICIANS REGIONAL HEALTHCARE SYSTEM			2	100%	2
PARKWEST MEDICAL CENTER		2			2
VIRTUA MEMORIAL HOSPITAL BURLINGTON COUNTY			2	100%	2
SANFORD LABORATORIES		2			2
Cleveland Clinic Weston			2	100%	2
INDIAN RIVER CHD VERO BEACH		2			2
NEW YORK STATE ELR - SOUTHSIDE HOSPITAL NORTHWELL HEALTH LABORATORY		1	1	50%	2
ADVANCED MEDICAL CARE			2	100%	2
ALTRU DIAGNOSTICS INC			2	100%	2
LAB PLUS, LLC AT SAINT THOMAS WEST HOSPITAL		2			2
NEW YORK STATE DEPARTMENT OF HEALTH		1	1	50%	2
ST LUKES HOSPITAL LABORATORY		2			2
NEW YORK STATE ELR - ENZO CLINICAL LABS INC		2			2
OKLAHOMA STATE DEPARTMENT OF HEALTH-PUBLIC HEALTH LABORATORY			2	100%	2
NORTHWEST FLORIDA COMMUNITY HOSPITAL		1	1	50%	2
LABCORP PHOENIX			2	100%	2
NORTH BAY HOSPITAL			2	100%	2
PROMEDICA LABORATORIES		2			2
NEW YORK STATE ELR - JAMES J PETERS VA MEDICAL CENTER			2	100%	2
Diatherix Laboratories, LLC		1	1	50%	2
LAKE CITY VETERANS HOSPITAL			2	100%	2
LEON MEDICAL CENTER			2	100%	2
HEALTHMARK REGIONAL HOSPITAL LAB			2	100%	2
MAYO MEDICAL LABORATORIES		2			2
QUEST DIAGNOSTICS LENEXA		1	1	50%	2
SMA MEDICAL LABORATORY			2	100%	2
NEW YORK STATE ELR - ST PETER'S BENDER LABORATORY		2			2
LEHIGH VALLEY HOSPITAL		1	1	50%	2
LAB CORP TAMPA			2	100%	2
BIO-REFERENCE LABORATORIES			2	100%	2
LABCORP - OHIO			2	100%	2
TYNDALL AFB			2	100%	2
NEW YORK STATE ELR - VASSAR BROTHERS MEDICAL CENTER LABORATORY		2			2
AHSE ROP		2			2
GALEN BAYLOR EXTENSION		2			2
INTERCOASTAL MEDICAL GROUP			2	100%	2
HUNTINGTON HOSPITAL LABORATORY		1	1	50%	2
NEW HAMPSHIRE PUBLIC HEALTH LABORATORIES		2			2
LABCORP LAFAYETTE		1			1
LABCORP - HOLLYWOOD			1	100%	1
FALMOUTH BY THE SEA			1	100%	1
NORTH BROWARD MEDICAL CENTER			1	100%	1
NAVY HOSPITAL			1	100%	1

Coronavirus: testing by laboratory

Data verified as of May 26, 2020 at 10 AM

Data in this report are provisional and subject to change.

The numbers in the table below represent the number for whom test results were received by the Department of Health. A person can be tested by more than one laboratory and can have both positive and negative results. **Therefore, the sum of the numbers in each column will be larger than the total number of people tested.**

Reporting lab	Inconclusive	Negative	Positive	Percent positive	Total
OHIO DEPARTMENT OF HEALTH			1	100%	1
BAYFRONT HEALTH BROOKSVILLE			1	100%	1
BMC/JACSONVILLE		1			1
QUEST DIAGNOSTICS-OCALA-SE 3RD		1			1
PREMIER MEDICAL LABORATORY			1	100%	1
QUEST DIAGNOSTIC INC TECHNICAL			1	100%	1
NEW YORK STATE ELR - NEW YORK CITY DEPARTMENT OF HEALTH & MENTAL		1			1
JACKSON SOUTH COMMUNITY HOSPITAL LAB			1	100%	1
SHELBY BAPTIST MEDICAL CENTER			1	100%	1
JOHN HOPKINS MEDICAL LABORATORIES		1			1
OHIO STATE UNIVERSITY MEDICAL CENTER			1	100%	1
CLEVELAND CLINIC OHIO LABORATORIES			1	100%	1
PATHGROUP LABS			1	100%	1
NEW YORK STATE ELR - QUEST DIAGNOSTICS NICHOLS		1			1
REMISE OCCUPATIONAL HEALTH SOLUTIONS INC			1	100%	1
LABCORP-PORT ST.LUCIE		1			1
LABORATORY DYNAMICS			1	100%	1
LEE COUNTY HEALTH DEPARTMENT			1	100%	1
LAB CORP OF AMERICA			1	100%	1
LAB CORP PHOENIX			1	100%	1
RCA LABORATORY SERVICES, LLC		1			1
PRATTVILLE BAPTIST HOSPITAL		1			1
NEW HAMPSHIRE DEPARTMENT OF HEALTH AND HUMAN SERVICES			1	100%	1
VA HOSPITAL			1	100%	1
VA GREATER LOS ANGELES HEALTH CARE SYSTEM			1	100%	1
MAYO CLINIC DEPT OF MED AND PATHOLOGY			1	100%	1
MEDICAL DIAGNOSTIC LAB		1			1
WEST VIRGINIA UNIVERSITY HOSPITALS			1	100%	1
WEST PACIFIC MEDICAL LABORATORY			1	100%	1
WASHINGTON STATE DEPARTMENT OF HEALTH PUBLIC HEALTH LABORATORIES			1	100%	1
BAPTIST SOUTH MEDICAL CENTER		1			1
WINTER HAVEN HOSPITAL			1	100%	1
ALL CHILDREN'S HOSPITAL/LAB			1	100%	1
AZALEA HEALTH			1	100%	1
BAYFRONT HEALTH PUNTA GORDA			1	100%	1
FLORIDA HOSPITAL KISSIMMEE			1	100%	1
ST. LUKE'S HOSPITAL - BETHLEHEM CAMPUS		1			1
HEART OF FLORIDA HMA			1	100%	1
EDGAR PRICE FAMILY & CHILDREN HEALTHCARE CENTER			1	100%	1
FCHC (OB)-DARWIN SQUARE CTR.			1	100%	1
SUNY AT STONY BROOK			1	100%	1
UAB			1	100%	1
INDIAN RIVER CLINICAL LABORATORY, INC.		1			1
INTERMOUNTAIN MEDICAL CENTER			1	100%	1
VENICE REGIONAL MEDICAL LAB SERVICES			1	100%	1
NEW YORK STATE ELR - GOOD SAMARITAN HOSPITAL LABORATORY		1			1
WUESTHOFF MEDICAL CENTER-MELBOURNE			1	100%	1

Coronavirus: testing by laboratory

Data verified as of May 26, 2020 at 10 AM

Data in this report are provisional and subject to change.

The numbers in the table below represent the number for whom test results were received by the Department of Health. A person can be tested by more than one laboratory and can have both positive and negative results. **Therefore, the sum of the numbers in each column will be larger than the total number of people tested.**

Reporting lab	Inconclusive	Negative	Positive	Percent positive	Total
WILMINGTON VA MEDICAL CENTER			1	100%	1
UNIVERSITY OF MIAMI			1	100%	1
NEW YORK STATE ELR - MONTEFIORE MEDICAL CENTER LABORATORIES - WEILER			1	100%	1
NEW YORK STATE ELR - NEW YORK PRESBYTERIAN-LOWER MANHATTAN		1			1
NORTHSIDE HOSPITAL DULUTH			1	100%	1
MHS LAB		1			1
UF KANAPAHA LAB BEAKER		1			1
THOMAS LANGLEY			1	100%	1
ST. JOSEPH REGIONAL MEDICAL CENTER			1	100%	1
SPECIALITY LABORATORIES,INC		1			1
SM AUTOMATED MICRO SUBSECTION	1				1
THOMAS JEFFERSON UNIVERSITY HOSPITAL		1			1
ADVENT HEALTH FISH MEMORIAL			1	100%	1
TAMPA		1			1
AMERICAN HEALTH ASSOCIATES OF TAMPA			1	100%	1
NONE			1	100%	1
HALIFAX MEDICAL CENTER			1	100%	1
NEW YORK STATE ELR - LOURDES HOSPITAL INC		1			1
BEAUMONT HOSPITAL, GROSSE POINTE			1	100%	1
WOODHULL MEDICAL AND MENTAL HEALTH CTR		1			1
COMMONWEALTH OF MASSACHUSETTS			1	100%	1
CLEVELAND CLINIC			1	100%	1
CALIFORNIA PUBLIC HEALTH LABORATORY			1	100%	1
Mt Sinai Aventura			1	100%	1
NEW YORK STATE ELR - JACOBI MEDICAL CENTER		1			1
BAPTIST CLAY			1	100%	1
QUEST ELR		1			1
BROOKWOOD BAPTIST HEALTH BMC LLC (FED)		1			1
BAYFRONT HEALTH PORT CHARLOTTE			1	100%	1
LONGLEAF DIAGNOSTIC LABORATORIES			1	100%	1
LOYOLA UNIVERSITY MEDICAL CENTER LABORATORY			1	100%	1
JOHNSON CITY MEDICAL CENTER		1			1
LEESBURG FAMILY MEDICINE		1			1
HEALTH FIRST-HOLMES REGIONAL			1	100%	1
MONTANA DEPARTMENT OF PUBLIC HEALTH & HUMAN SERVICES			1	100%	1
HOUSTON HEALTH DEPARTMENT - BUREAU OF LABORATORY SERVICES			1	100%	1
HOLY NAME MEDICAL CENTER		1			1
HEALTH NETWORK LABORATORIES		1			1
EXCEL URGENT CARE OF NJ			1	100%	1
KETTERING HEALTH			1	100%	1
WARD MEMORIAL HOSPITAL		1			1
DOCS URGENT CARE			1	100%	1
CQUENTIA NGS, LLC			1	100%	1
EAST ALABAMA MEDICAL CENTER LABORATORY		1			1
QUEST DIAGNOSTICS INC.			1	100%	1
NAVAL HOSPITAL OF JACKSONVILLE			1	100%	1
NAVAL HOSPITAL - JACKSONVILLE		1			1

Coronavirus: testing by laboratory

Data verified as of May 26, 2020 at 10 AM

Data in this report are provisional and subject to change.

The numbers in the table below represent the number for whom test results were received by the Department of Health. A person can be tested by more than one laboratory and can have both positive and negative results. **Therefore, the sum of the numbers in each column will be larger than the total number of people tested.**

Reporting lab	Inconclusive	Negative	Positive	Percent positive	Total
ALLIANCE LABS @LRMC			1	100%	1
ADVANCED URGENT CARE			1	100%	1
LEESBURG REGIONAL MEDICAL CENTER		1			1
LABCORP INC		1			1
SOUTHWEST REGIONAL PCR LABORATORY			1	100%	1
MONTEFIORE NEW ROCHELLE HOSPITAL		1			1
SONIC REFERENCE LABORATORY			1	100%	1
WILLIAM A HINTON STATE LABORATORY INSTITUTE			1	100%	1
TUFTS MEDICAL CENTER			1	100%	1
SPRING HILL REGIONAL HOSPITAL			1	100%	1
ACCESSLAB		1			1
SANFORD REFERENCE LAB		1			1
XRL SXF REF LAB		1			1
SMITH KLINE			1	100%	1
PHYSICIANS STAT			1	100%	1
VA			1	100%	1
PIEDMONT HOSPITAL LAB			1	100%	1
RIVERSIDE METHODIST HOSPITAL LAB			1	100%	1
ST VINCENT'S CHILTON		1			1
ST VINCENT'S EAST LABORATORY		1			1
ST CATHERINE OF SIENA HOSPITAL		1			1
THE CHILDREN'S HOSPITAL OF PHILADELPHIA		1			1
MEDSTAR HARBOR HOSPITAL			1	100%	1
MANATEE PEDIATRICS			1	100%	1
DOH			1	100%	1
DYNAMIC MEDICAL USA			1	100%	1
HAWAII DEPARTMENT OF HEALTH LAB			1	100%	1
IRL MARKET LAB ALACHUA		1			1
LAKEVIEW REGIONAL HOSPITAL			1	100%	1
LABCORP - ORLANDO		1			1
BIOTECH			1	100%	1
CALHOUN LIBERTY HOSPITAL			1	100%	1
ANNE BATES LEACH EYE HOSPITAL/ ABLEH MICROBIOLOGY LABORATORY		1			1
BAYCARE LABORATORIES			1	100%	1
CHILDREN'S HOSPITAL OF PHILADELPHIA		1			1
MONTEFIORE NYACK HOSPITAL AFFILIATED LABORATORY		1			1
CAROMONT HEALTH			1	100%	1
MUNSON MEDICAL CENTER			1	100%	1
BIRMINGHAM VAMC		1			1
BAYCARE OUTREACH LAB			1	100%	1
CENTRA CARE			1	100%	1
CATHOLIC HEALTH SYSTEM DEPT LABORATORY		1			1
ACCESS HEALTH CARE PHYSICIANS			1	100%	1
HANCOCK REGIONAL HOSPITAL		1			1
FL PHL TAMPA		1			1
AFC URGENT CARE			1	100%	1
GUTHRIE MEDICAL GROUP LABORATORIES		1			1

Coronavirus: testing by laboratory

Data verified as of May 26, 2020 at 10 AM

Data in this report are provisional and subject to change.

The numbers in the table below represent the number for whom test results were received by the Department of Health. A person can be tested by more than one laboratory and can have both positive and negative results. **Therefore, the sum of the numbers in each column will be larger than the total number of people tested.**

Reporting lab	Inconclusive	Negative	Positive	Percent positive	Total
GENESIS LABORATORY MANAGEMENT			1	100%	1
INTEGRITY LABORATORIES			1	100%	1
CLINICAL PATHOLOGY LABS		1			1
FULGENT GENETICS			1	100%	1
FLORIDA DEPARTMENT OF HEALTH PALM BEACH COUNTY			1	100%	1
GARCIA CLINICAL LABORATORY		1			1
DALLAS MEDICAL CENTER			1	100%	1
NEW YORK STATE ELR - BROOKDALE UNIVERSITY HOSPITAL		1			1
NEW YORK PRESBYTERIAN - ALLEN HOSPITAL		1			1
NEW YORK STATE ELR - SARATOGA HOSPITAL LABORATORY		1			1
NEW YORK STATE ELR - SAMARITAN HOSPITAL LABORATORY		1			1
MARYLAND DEPARTMENT OF HEALTH AND MENTAL HYGIENE			1	100%	1
LINCOLN MEDICAL AND MENTAL HEALTH CENTER		1			1
MISSOURI DEPARTMENT OF HEALTH AND SENIOR SERVICES - STATE PH LAB		1			1
MHHS All Lab Subsection		1			1
PALMS WEST HOSPITAL			1	100%	1
LABCORP - CLEARWATER			1	100%	1
IOWA DEPARTMENT OF PUBLIC HEALTH			1	100%	1
JEFFERSON COUNTY HEALTH DEPARTMENT-MONTICELLO		1			1
NEW YORK STATE ELR - WESTCHESTER MEDICAL CENTER		1			1
LABCORP RARITAN		1			1
NORTH FLORIDA/SOUTH GEORGA VETERANS HEALTH SYSTEM			1	100%	1
NORTH CAROLINA DEPARTMENT OF HEALTH & HUMAN SERVICES			1	100%	1
BAYFRONT HEALTH SPRING HILL			1	100%	1
TEXAS DEPARTMENT OF STATE HEALTH SERVICES			1	100%	1
State Lab Unspecifd			1	100%	1
BEAUMONT LABORATORY			1	100%	1
BAPTIST MEDICAL CENTER EAST		1			1
VIRGINIA DIVISION OF CONSOLIDATED LABORATORIES			1	100%	1
TIEHH BIOTERRORISM RESPONSE LAB			1	100%	1
BARDMOOR LABORATORY			1	100%	1
COLORADO DEPARTMENT OF HEALTH LABORATORY SERVICES DIVISION			1	100%	1
SAMARITAN MEDICAL CENTER		1			1
RIVIERA BEACH HEALTH CENTER LAB			1	100%	1
ROBERT WOOD JOHNSON HOSPITAL			1	100%	1
ST FRANCIS			1	100%	1
COASTAL LABORATORIES			1	100%	1
SANTA ROSA MEDICAL CENTER			1	100%	1
SKY RIDGE MEDICAL CENTER - MICRO			1	100%	1
OHIO DEPARTMENT OF HEALTH LABORATORY		1			1
NORTHSHORE UNIVERSITY HEALTHSYSTEM EVANSTON HOSPITAL LAB			1	100%	1
PEDIATRIC HEALTHCARE ALLIANCE			1	100%	1
VIRACOR			1	100%	1
LAKE BALDWIN CBOC			1	100%	1
JOHNS HOPKINS MEDICAL LABS			1	100%	1
NORTHERN DUTCHESS HOSPITAL LABORATORY		1			1
NORTH RIVER FAMILY HEALTH CENTER			1	100%	1

Coronavirus: testing by laboratory

Data verified as of May 26, 2020 at 10 AM

Data in this report are provisional and subject to change.

The numbers in the table below represent the number for whom test results were received by the Department of Health. A person can be tested by more than one laboratory and can have both positive and negative results. **Therefore, the sum of the numbers in each column will be larger than the total number of people tested.**

Reporting lab	Inconclusive	Negative	Positive	Percent positive	Total
STATEN ISLAND UNIVERSITY HOSPITAL-POUCH		1			1
QUEENS HOSPITAL CENTER		1			1
QUEST DIAGNOSITCS INCORPORATED			1	100%	1
QUEST - HOUSTON LAB			1	100%	1
UNIVERSITY HOSPITAL			1	100%	1
PERDIDO URGENT CARE			1	100%	1
TANNER MEDICAL CENTER EAST AL		1			1
TRINITAS REGIONAL MEDICAL CENTER			1	100%	1
Total	2522	995,118	71,039	7%	1,068,679

Coronavirus: line list of deaths in Florida residents

Data verified as of May 26, 2020 at 10 AM

Data in this report are provisional and subject to change.

7 new deaths include those verified since May 25, 2020 at 9:25 AM

Death	County	Age	Gender	Travel related	Travel detail	Contact with a confirmed case	Jurisdiction	Date case counted	Deaths verified today
1	Alachua	60	Female	No		Yes	FL resident	04/09/20	
2	Alachua	78	Female	No		No	FL resident	04/09/20	
3	Alachua	77	Male	No		Yes	FL resident	04/18/20	
4	Alachua	67	Female	No		Yes	FL resident	04/18/20	
5	Alachua	66	Female	No		Yes	FL resident	04/20/20	
6	Alachua	83	Male	No		Yes	FL resident	04/21/20	
7	Alachua	67	Female	No		Yes	FL resident	04/23/20	
8	Baker	66	Male	No		Yes	FL resident	03/22/20	
9	Baker	77	Female	No		Yes	FL resident	03/24/20	
10	Baker	71	Female	No		Unknown	FL resident	04/06/20	
11	Bay	72	Female	No		Unknown	FL resident	04/02/20	
12	Bay	93	Male	No		Yes	FL resident	04/03/20	
13	Bay	82	Male	Yes	AL; FL	No	FL resident	04/19/20	
14	Bradford	78	Female	No		Unknown	FL resident	03/29/20	
15	Bradford	85	Female	No		Unknown	FL resident	04/07/20	
16	Brevard	74	Male	No		Yes	FL resident	03/27/20	
17	Brevard	94	Male	No		No	FL resident	04/01/20	
18	Brevard	76	Female	No		Unknown	FL resident	04/03/20	
19	Brevard	79	Male	No		Unknown	FL resident	04/03/20	
20	Brevard	83	Female	No		Yes	FL resident	04/08/20	
21	Brevard	91	Female	No		Unknown	FL resident	04/10/20	
22	Brevard	84	Male	No		Yes	FL resident	04/11/20	
23	Brevard	73	Female	No		Yes	FL resident	04/11/20	
24	Brevard	73	Female	No		Yes	FL resident	04/14/20	
25	Brevard	77	Female	No		Yes	FL resident	04/15/20	
26	Brevard	79	Male	No		Yes	FL resident	04/24/20	
27	Brevard	80	Female	No		Unknown	FL resident	05/05/20	
28	Broward	70	Male	No		Unknown	FL resident	03/12/20	
29	Broward	74	Male	No		Yes	FL resident	03/15/20	
30	Broward	77	Male	No		Yes	FL resident	03/16/20	
31	Broward	57	Male	No		Yes	FL resident	03/18/20	
32	Broward	93	Male	No		Yes	FL resident	03/18/20	
33	Broward	96	Female	No		Yes	FL resident	03/19/20	
34	Broward	94	Male	No		Yes	FL resident	03/19/20	
35	Broward	92	Male	No		Yes	FL resident	03/20/20	
36	Broward	75	Male	No		Yes	FL resident	03/20/20	
37	Broward	95	Male	No		Unknown	FL resident	03/21/20	
38	Broward	86	Male	No		Yes	FL resident	03/21/20	
39	Broward	75	Male	Yes	FL; HONDURAS	No	FL resident	03/22/20	
40	Broward	70	Male	No		Unknown	FL resident	03/22/20	
41	Broward	80	Female	No		No	FL resident	03/23/20	
42	Broward	96	Female	No		Yes	FL resident	03/23/20	
43	Broward	83	Female	Yes	CA; FL	Yes	FL resident	03/23/20	
44	Broward	76	Male	No		No	FL resident	03/23/20	
45	Broward	78	Male	No		Yes	FL resident	03/24/20	
46	Broward	84	Female	No		Yes	FL resident	03/24/20	
47	Broward	38	Female	No		Unknown	FL resident	03/24/20	
48	Broward	83	Male	No		Unknown	FL resident	03/25/20	
49	Broward	79	Male	Yes	PERU	Yes	FL resident	03/25/20	
50	Broward	85	Male	No		Yes	FL resident	03/25/20	
51	Broward	94	Female	No		Yes	FL resident	03/25/20	
52	Broward	67	Male	No		Yes	FL resident	03/25/20	
53	Broward	71	Male	No		Unknown	FL resident	03/25/20	
54	Broward	97	Male	No		Unknown	FL resident	03/25/20	
55	Broward	67	Female	No		Yes	FL resident	03/25/20	
56	Broward	75	Male	Yes	NY	Yes	FL resident	03/25/20	
57	Broward	79	Female	No		Yes	FL resident	03/25/20	
58	Broward	78	Female	No		Yes	FL resident	03/25/20	
59	Broward	65	Male	No		Unknown	FL resident	03/26/20	

Coronavirus: line list of deaths in Florida residents

Data verified as of May 26, 2020 at 10 AM

Data in this report are provisional and subject to change.

7 new deaths include those verified since May 25, 2020 at 9:25 AM

Death	County	Age	Gender	Travel related	Travel detail	Contact with a confirmed case	Jurisdiction	Date case counted	Deaths verified today
60	Broward	94	Female	No		Unknown	FL resident	03/26/20	
61	Broward	66	Male	Yes	NY	Yes	FL resident	03/26/20	
62	Broward	60	Male	No		Yes	FL resident	03/27/20	
63	Broward	74	Female	No		Yes	FL resident	03/27/20	
64	Broward	74	Male	No		Yes	FL resident	03/27/20	
65	Broward	39	Male	Yes	FL; IL	Unknown	FL resident	03/27/20	
66	Broward	67	Male	Yes	CHINA; NY	Yes	FL resident	03/27/20	
67	Broward	94	Female	No		Yes	FL resident	03/27/20	
68	Broward	80	Male	No		Yes	FL resident	03/27/20	
69	Broward	64	Male	No		Yes	FL resident	03/27/20	
70	Broward	83	Male	Yes	CO; FL	Yes	FL resident	03/27/20	
71	Broward	71	Female	No		Yes	FL resident	03/28/20	
72	Broward	63	Female	No		Yes	FL resident	03/28/20	
73	Broward	68	Female	No		Unknown	FL resident	03/28/20	
74	Broward	34	Male	No		Yes	FL resident	03/28/20	
75	Broward	68	Male	No		Unknown	FL resident	03/28/20	
76	Broward	62	Male	No		Unknown	FL resident	03/28/20	
77	Broward	59	Male	No		Unknown	FL resident	03/29/20	
78	Broward	69	Male	No		No	FL resident	03/29/20	
79	Broward	55	Male	No		Yes	FL resident	03/29/20	
80	Broward	65	Male	No		No	FL resident	03/29/20	
81	Broward	82	Female	No		Yes	FL resident	03/29/20	
82	Broward	56	Male	No		No	FL resident	03/30/20	
83	Broward	75	Female	No		Unknown	FL resident	03/30/20	
84	Broward	57	Male	No		Yes	FL resident	03/30/20	
85	Broward	49	Female	No		Unknown	FL resident	03/30/20	
86	Broward	54	Female	No		No	FL resident	03/30/20	
87	Broward	77	Male	No		Unknown	FL resident	03/30/20	
88	Broward	67	Male	No		Yes	FL resident	03/30/20	
89	Broward	57	Male	No		Unknown	FL resident	03/30/20	
90	Broward	77	Male	No		No	FL resident	03/31/20	
91	Broward	72	Female	No		Yes	FL resident	03/31/20	
92	Broward	76	Male	No		Yes	FL resident	03/31/20	
93	Broward	30	Female	No		Unknown	FL resident	03/31/20	
94	Broward	39	Male	Yes	BAHAMAS	Yes	FL resident	04/01/20	
95	Broward	77	Female	No		No	FL resident	04/01/20	
96	Broward	74	Male	Yes	FL; UNKNOWN	Yes	FL resident	04/01/20	
97	Broward	53	Male	No		Unknown	FL resident	04/01/20	
98	Broward	72	Male	No		Unknown	FL resident	04/01/20	
99	Broward	57	Male	No		Unknown	FL resident	04/01/20	
100	Broward	49	Male	No		No	FL resident	04/01/20	
101	Broward	80	Female	No		Yes	FL resident	04/01/20	
102	Broward	73	Male	Yes	FL; UNKNOWN	Unknown	FL resident	04/01/20	
103	Broward	65	Female	No		Unknown	FL resident	04/01/20	
104	Broward	82	Female	No		Yes	FL resident	04/02/20	
105	Broward	44	Male	No		No	FL resident	04/02/20	
106	Broward	90	Female	No		Yes	FL resident	04/02/20	
107	Broward	74	Male	No		Unknown	FL resident	04/02/20	
108	Broward	80	Female	Yes	NJ	Yes	FL resident	04/02/20	
109	Broward	85	Female	Yes	FL; NY	Unknown	FL resident	04/02/20	
110	Broward	65	Male	No		Yes	FL resident	04/03/20	
111	Broward	75	Male	No		Unknown	FL resident	04/03/20	
112	Broward	85	Female	No		No	FL resident	04/03/20	
113	Broward	69	Female	No		Yes	FL resident	04/03/20	
114	Broward	72	Female	No		Unknown	FL resident	04/03/20	
115	Broward	97	Male	No		Unknown	FL resident	04/03/20	
116	Broward	56	Male	No		Yes	FL resident	04/03/20	
117	Broward	93	Female	No		Unknown	FL resident	04/03/20	
118	Broward	60	Male	No		Unknown	FL resident	04/03/20	

Coronavirus: line list of deaths in Florida residents

Data verified as of May 26, 2020 at 10 AM

Data in this report are provisional and subject to change.

7 new deaths include those verified since May 25, 2020 at 9:25 AM

Death	County	Age	Gender	Travel related	Travel detail	Contact with a confirmed case	Jurisdiction	Date case counted	Deaths verified today
119	Broward	69	Male	No		Unknown	FL resident	04/03/20	
120	Broward	72	Male	No		Yes	FL resident	04/03/20	
121	Broward	89	Male	No		Yes	FL resident	04/04/20	
122	Broward	70	Male	Yes	MEXICO	Yes	FL resident	04/04/20	
123	Broward	90	Male	No		No	FL resident	04/04/20	
124	Broward	88	Male	No		Unknown	FL resident	04/04/20	
125	Broward	66	Male	No		Unknown	FL resident	04/04/20	
126	Broward	67	Male	No		No	FL resident	04/04/20	
127	Broward	81	Male	No		No	FL resident	04/04/20	
128	Broward	70	Female	No		Yes	FL resident	04/04/20	
129	Broward	75	Male	No		No	FL resident	04/04/20	
130	Broward	70	Male	No		No	FL resident	04/05/20	
131	Broward	88	Female	No		Unknown	FL resident	04/05/20	
132	Broward	84	Female	No		Unknown	FL resident	04/05/20	
133	Broward	59	Male	No		Unknown	FL resident	04/05/20	
134	Broward	80	Male	No		Unknown	FL resident	04/05/20	
135	Broward	66	Female	No		Unknown	FL resident	04/05/20	
136	Broward	56	Male	No		Unknown	FL resident	04/06/20	
137	Broward	67	Female	No		Unknown	FL resident	04/06/20	
138	Broward	98	Male	No		Unknown	FL resident	04/06/20	
139	Broward	73	Female	No		Yes	FL resident	04/06/20	
140	Broward	86	Male	No		Unknown	FL resident	04/06/20	
141	Broward	88	Male	No		Yes	FL resident	04/07/20	
142	Broward	92	Male	No		Unknown	FL resident	04/07/20	
143	Broward	88	Female	No		Yes	FL resident	04/07/20	
144	Broward	61	Male	No		Unknown	FL resident	04/07/20	
145	Broward	53	Female	No		Yes	FL resident	04/07/20	
146	Broward	80	Male	No		Unknown	FL resident	04/07/20	
147	Broward	76	Female	No		Yes	FL resident	04/07/20	
148	Broward	67	Male	No		No	FL resident	04/07/20	
149	Broward	64	Male	No		Yes	FL resident	04/07/20	
150	Broward	89	Male	No		Unknown	FL resident	04/08/20	
151	Broward	96	Female	No		Unknown	FL resident	04/08/20	
152	Broward	91	Male	No		Unknown	FL resident	04/08/20	
153	Broward	66	Male	Yes	NJ	Unknown	FL resident	04/08/20	
154	Broward	87	Female	No		Unknown	FL resident	04/08/20	
155	Broward	77	Female	No		Unknown	FL resident	04/08/20	
156	Broward	91	Female	No		Yes	FL resident	04/08/20	
157	Broward	82	Male	No		No	FL resident	04/08/20	
158	Broward	96	Male	No		Yes	FL resident	04/08/20	
159	Broward	96	Female	No		Yes	FL resident	04/09/20	
160	Broward	55	Female	No		Yes	FL resident	04/09/20	
161	Broward	86	Male	No		Unknown	FL resident	04/09/20	
162	Broward	79	Female	No		No	FL resident	04/09/20	
163	Broward	61	Male	No		Unknown	FL resident	04/09/20	
164	Broward	88	Male	No		Yes	FL resident	04/09/20	
165	Broward	71	Male	No		Yes	FL resident	04/09/20	
166	Broward	79	Male	No		Yes	FL resident	04/09/20	
167	Broward	92	Male	No		Unknown	FL resident	04/09/20	
168	Broward	82	Female	No		No	FL resident	04/10/20	
169	Broward	40	Female	No		Unknown	FL resident	04/10/20	
170	Broward	58	Male	No		Unknown	FL resident	04/10/20	
171	Broward	72	Female	No		No	FL resident	04/10/20	
172	Broward	91	Female	No		Yes	FL resident	04/10/20	
173	Broward	84	Male	No		No	FL resident	04/10/20	
174	Broward	77	Male	No		Yes	FL resident	04/10/20	
175	Broward	88	Male	No		Unknown	FL resident	04/10/20	
176	Broward	93	Female	No		Yes	FL resident	04/10/20	
177	Broward	65	Male	No		Yes	FL resident	04/11/20	

Coronavirus: line list of deaths in Florida residents

Data verified as of May 26, 2020 at 10 AM

Data in this report are provisional and subject to change.

7 new deaths include those verified since May 25, 2020 at 9:25 AM

Death	County	Age	Gender	Travel related	Travel detail	Contact with a confirmed case	Jurisdiction	Date case counted	Deaths verified today
178	Broward	99	Male	No		Yes	FL resident	04/11/20	
179	Broward	90	Male	No		Unknown	FL resident	04/11/20	
180	Broward	66	Male	No		Unknown	FL resident	04/12/20	
181	Broward	83	Male	No		Yes	FL resident	04/12/20	
182	Broward	64	Male	No		No	FL resident	04/12/20	
183	Broward	66	Male	No		Unknown	FL resident	04/12/20	
184	Broward	83	Male	No		Unknown	FL resident	04/12/20	
185	Broward	84	Female	No		No	FL resident	04/12/20	
186	Broward	80	Male	No		Unknown	FL resident	04/12/20	
187	Broward	96	Female	No		Unknown	FL resident	04/12/20	
188	Broward	74	Male	No		Yes	FL resident	04/12/20	
189	Broward	77	Female	No		Unknown	FL resident	04/12/20	
190	Broward	73	Female	No		Unknown	FL resident	04/12/20	
191	Broward	77	Male	No		Yes	FL resident	04/12/20	
192	Broward	86	Female	No		Yes	FL resident	04/12/20	
193	Broward	81	Female	No		Unknown	FL resident	04/12/20	
194	Broward	49	Male	No		Yes	FL resident	04/12/20	
195	Broward	72	Male	Yes	COLOMBIA; FL	Yes	FL resident	04/12/20	
196	Broward	46	Male	No		No	FL resident	04/13/20	
197	Broward	69	Female	No		No	FL resident	04/13/20	
198	Broward	67	Male	No		Unknown	FL resident	04/13/20	
199	Broward	86	Female	No		Unknown	FL resident	04/13/20	
200	Broward	79	Female	No		Yes	FL resident	04/13/20	
201	Broward	56	Female	No		Unknown	FL resident	04/13/20	
202	Broward	71	Female	No		Unknown	FL resident	04/13/20	
203	Broward	91	Male	No		Yes	FL resident	04/13/20	
204	Broward	51	Male	No		Unknown	FL resident	04/13/20	
205	Broward	72	Male	No		Unknown	FL resident	04/13/20	
206	Broward	93	Female	No		Yes	FL resident	04/14/20	
207	Broward	71	Female	No		Yes	FL resident	04/14/20	
208	Broward	91	Female	No		Unknown	FL resident	04/14/20	
209	Broward	66	Male	No		Yes	FL resident	04/14/20	
210	Broward	66	Male	No		Unknown	FL resident	04/14/20	
211	Broward	61	Female	No		Yes	FL resident	04/14/20	
212	Broward	85	Male	No		Yes	FL resident	04/14/20	
213	Broward	66	Male	No		Unknown	FL resident	04/15/20	
214	Broward	99	Female	No		Unknown	FL resident	04/15/20	
215	Broward	68	Male	No		Unknown	FL resident	04/16/20	
216	Broward	72	Female	No		Yes	FL resident	04/16/20	
217	Broward	74	Male	No		Unknown	FL resident	04/16/20	
218	Broward	35	Male	No		Yes	FL resident	04/16/20	
219	Broward	72	Female	No		Unknown	FL resident	04/16/20	
220	Broward	73	Male	Yes	HAITI	Yes	FL resident	04/16/20	
221	Broward	91	Female	No		Unknown	FL resident	04/17/20	
222	Broward	67	Female	No		Unknown	FL resident	04/17/20	
223	Broward	54	Male	No		Unknown	FL resident	04/17/20	
224	Broward	61	Female	No		Unknown	FL resident	04/18/20	
225	Broward	76	Female	No		Yes	FL resident	04/18/20	
226	Broward	93	Female	No		Unknown	FL resident	04/18/20	
227	Broward	57	Male	No		Yes	FL resident	04/18/20	
228	Broward	76	Male	No		Yes	FL resident	04/18/20	
229	Broward	64	Male	No		Unknown	FL resident	04/18/20	
230	Broward	49	Female	No		Unknown	FL resident	04/18/20	
231	Broward	79	Male	No		No	FL resident	04/18/20	
232	Broward	75	Female	No		Unknown	FL resident	04/18/20	
233	Broward	82	Male	No		Unknown	FL resident	04/19/20	
234	Broward	67	Male	No		Unknown	FL resident	04/19/20	
235	Broward	91	Male	No		Yes	FL resident	04/19/20	
236	Broward	78	Female	No		Yes	FL resident	04/19/20	

Coronavirus: line list of deaths in Florida residents

Data verified as of May 26, 2020 at 10 AM

Data in this report are provisional and subject to change.

7 new deaths include those verified since May 25, 2020 at 9:25 AM

Death	County	Age	Gender	Travel related	Travel detail	Contact with a confirmed case	Jurisdiction	Date case counted	Deaths verified today
237	Broward	81	Male	No		Yes	FL resident	04/19/20	
238	Broward	83	Female	No		Yes	FL resident	04/19/20	
239	Broward	60	Male	No		Unknown	FL resident	04/19/20	
240	Broward	75	Female	No		Unknown	FL resident	04/20/20	
241	Broward	51	Female	No		Yes	FL resident	04/20/20	
242	Broward	97	Female	No		Unknown	FL resident	04/20/20	
243	Broward	48	Female	No		Unknown	FL resident	04/20/20	
244	Broward	85	Female	No		Unknown	FL resident	04/20/20	
245	Broward	91	Male	No		Unknown	FL resident	04/20/20	
246	Broward	83	Female	No		No	FL resident	04/20/20	
247	Broward	98	Female	No		Yes	FL resident	04/21/20	
248	Broward	99	Female	No		Yes	FL resident	04/21/20	
249	Broward	53	Female	No		Yes	FL resident	04/21/20	
250	Broward	81	Female	No		No	FL resident	04/22/20	
251	Broward	58	Male	No		Unknown	FL resident	04/22/20	
252	Broward	94	Male	No		Unknown	FL resident	04/22/20	
253	Broward	81	Male	No		Yes	FL resident	04/22/20	
254	Broward	86	Male	No		Unknown	FL resident	04/22/20	
255	Broward	88	Female	No		Unknown	FL resident	04/22/20	
256	Broward	69	Male	No		Unknown	FL resident	04/22/20	
257	Broward	82	Male	No		Yes	FL resident	04/22/20	
258	Broward	75	Female	No		Yes	FL resident	04/22/20	
259	Broward	87	Female	No		Unknown	FL resident	04/23/20	
260	Broward	91	Male	No		Yes	FL resident	04/23/20	
261	Broward	60	Male	No		Unknown	FL resident	04/23/20	
262	Broward	95	Female	No		Unknown	FL resident	04/23/20	
263	Broward	70	Male	No		Yes	FL resident	04/23/20	
264	Broward	50	Male	No		Yes	FL resident	04/23/20	
265	Broward	96	Female	No		Unknown	FL resident	04/23/20	
266	Broward	61	Female	No		Unknown	FL resident	04/23/20	
267	Broward	87	Female	No		No	FL resident	04/23/20	
268	Broward	85	Male	No		Unknown	FL resident	04/24/20	
269	Broward	62	Male	No		Unknown	FL resident	04/24/20	
270	Broward	67	Female	No		Unknown	FL resident	04/25/20	
271	Broward	57	Male	No		Yes	FL resident	04/25/20	
272	Broward	81	Male	No		Unknown	FL resident	04/25/20	
273	Broward	80	Female	No		Yes	FL resident	04/25/20	
274	Broward	57	Male	No		Yes	FL resident	04/25/20	
275	Broward	63	Male	No		Unknown	FL resident	04/25/20	
276	Broward	74	Male	No		Unknown	FL resident	04/25/20	
277	Broward	60	Female	No		Yes	FL resident	04/26/20	
278	Broward	58	Male	No		No	FL resident	04/26/20	
279	Broward	75	Male	No		Yes	FL resident	04/27/20	
280	Broward	95	Male	No		Unknown	FL resident	04/27/20	
281	Broward	81	Male	No		Unknown	FL resident	04/27/20	
282	Broward	78	Male	No		Unknown	FL resident	04/27/20	
283	Broward	76	Male	No		Unknown	FL resident	04/28/20	
284	Broward	74	Male	No		Yes	FL resident	04/28/20	
285	Broward	76	Female	No		Yes	FL resident	04/28/20	
286	Broward	87	Female	No		Unknown	FL resident	04/29/20	
287	Broward	80	Male	No		Yes	FL resident	04/29/20	
288	Broward	73	Male	No		Yes	FL resident	04/29/20	
289	Broward	89	Male	No		Yes	FL resident	04/29/20	
290	Broward	72	Male	No		Unknown	FL resident	04/29/20	
291	Broward	81	Female	No		Unknown	FL resident	04/30/20	
292	Broward	82	Female	No		Yes	FL resident	04/30/20	
293	Broward	92	Male	No		Unknown	FL resident	04/30/20	
294	Broward	75	Male	No		Unknown	FL resident	04/30/20	
295	Broward	84	Male	No		Yes	FL resident	04/30/20	

Coronavirus: line list of deaths in Florida residents

Data verified as of May 26, 2020 at 10 AM

Data in this report are provisional and subject to change.

7 new deaths include those verified since May 25, 2020 at 9:25 AM

Death	County	Age	Gender	Travel related	Travel detail	Contact with a confirmed case	Jurisdiction	Date case counted	Deaths verified today
296	Broward	78	Male	No		Yes	FL resident	05/01/20	
297	Broward	85	Female	No		Yes	FL resident	05/01/20	
298	Broward	80	Female	No		Unknown	FL resident	05/01/20	
299	Broward	94	Female	No		No	FL resident	05/01/20	
300	Broward	92	Male	No		Yes	FL resident	05/01/20	
301	Broward	87	Female	No		Yes	FL resident	05/01/20	
302	Broward	92	Female	No		Yes	FL resident	05/02/20	
303	Broward	80	Female	No		Yes	FL resident	05/03/20	
304	Broward	58	Male	No		No	FL resident	05/04/20	
305	Broward	58	Male	No		Unknown	FL resident	05/04/20	
306	Broward	85	Male	No		Yes	FL resident	05/04/20	
307	Broward	88	Female	No		Unknown	FL resident	05/04/20	
308	Broward	61	Male	No		Unknown	FL resident	05/04/20	
309	Broward	93	Female	No		Unknown	FL resident	05/04/20	
310	Broward	93	Male	No		Unknown	FL resident	05/04/20	
311	Broward	90	Female	No		Yes	FL resident	05/04/20	
312	Broward	88	Female	No		Yes	FL resident	05/05/20	
313	Broward	81	Male	No		Unknown	FL resident	05/07/20	
314	Broward	76	Male	No		Yes	FL resident	05/09/20	
315	Broward	75	Male	No		Yes	FL resident	05/09/20	
316	Broward	96	Female	No		Yes	FL resident	05/09/20	
317	Broward	56	Female	No		Yes	FL resident	05/10/20	
318	Broward	90	Male	No		Unknown	FL resident	05/12/20	
319	Broward	65	Male	No		No	FL resident	05/12/20	
320	Broward	82	Female	No		Yes	FL resident	05/13/20	Yes
321	Broward	74	Male	No		Yes	FL resident	05/14/20	
322	Broward	79	Male	No		Yes	FL resident	05/14/20	
323	Broward	87	Male	No		Unknown	FL resident	05/14/20	
324	Broward	44	Male	No		No	FL resident	05/14/20	
325	Broward	94	Female	No		Unknown	FL resident	05/16/20	Yes
326	Broward	94	Female	No		Yes	FL resident	05/20/20	
327	Broward	72	Male	No		Yes	FL resident	05/21/20	
328	Calhoun	71	Male	No		Unknown	FL resident	05/01/20	
329	Calhoun	89	Female	No		Yes	FL resident	05/01/20	
330	Calhoun	88	Male	No		Yes	FL resident	05/14/20	
331	Charlotte	93	Female	No		Yes	FL resident	03/28/20	
332	Charlotte	78	Female	Yes	IL	Yes	FL resident	03/28/20	
333	Charlotte	73	Female	No			FL resident	03/28/20	
334	Charlotte	77	Male	No		Yes	FL resident	03/28/20	
335	Charlotte	83	Female	No		Yes	FL resident	03/29/20	
336	Charlotte	92	Male	No		Yes	FL resident	03/30/20	
337	Charlotte	83	Female	No		Unknown	FL resident	04/02/20	
338	Charlotte	86	Male	No		No	FL resident	04/03/20	
339	Charlotte	71	Female	No		No	FL resident	04/03/20	
340	Charlotte	85	Male	No		Yes	FL resident	04/05/20	
341	Charlotte	78	Female	No		Yes	FL resident	04/06/20	
342	Charlotte	90	Female	No		Yes	FL resident	04/07/20	
343	Charlotte	79	Female	Unknown		Unknown	FL resident	04/07/20	
344	Charlotte	81	Female	No		No	FL resident	04/10/20	
345	Charlotte	96	Female	No		No	FL resident	04/10/20	
346	Charlotte	90	Male	No		No	FL resident	04/10/20	
347	Charlotte	71	Male	Unknown		No	FL resident	04/10/20	
348	Charlotte	90	Male	No		No	FL resident	04/11/20	
349	Charlotte	88	Female	Unknown		Yes	FL resident	04/12/20	
350	Charlotte	86	Female	No		No	FL resident	04/17/20	
351	Charlotte	85	Female	No		Yes	FL resident	04/20/20	
352	Charlotte	70	Male	No		No	FL resident	04/22/20	
353	Charlotte	98	Female	No		Yes	FL resident	04/22/20	
354	Charlotte	92	Female	No		Yes	FL resident	04/22/20	

Coronavirus: line list of deaths in Florida residents

Data verified as of May 26, 2020 at 10 AM

Data in this report are provisional and subject to change.

7 new deaths include those verified since May 25, 2020 at 9:25 AM

Death	County	Age	Gender	Travel related	Travel detail	Contact with a confirmed case	Jurisdiction	Date case counted	Deaths verified today
355	Charlotte	82	Female	No		Yes	FL resident	04/22/20	
356	Charlotte	73	Female	No		Yes	FL resident	04/23/20	
357	Charlotte	90	Female	No		Yes	FL resident	04/23/20	
358	Charlotte	99	Female	No		Yes	FL resident	04/23/20	
359	Charlotte	96	Female	No		Yes	FL resident	04/23/20	
360	Charlotte	74	Female	No		Yes	FL resident	04/23/20	
361	Charlotte	80	Male	No		Yes	FL resident	04/23/20	
362	Charlotte	71	Male	No		Yes	FL resident	04/23/20	
363	Charlotte	86	Male	No		Yes	FL resident	04/23/20	
364	Charlotte	83	Male	No		Yes	FL resident	04/29/20	
365	Charlotte	85	Male	No		Yes	FL resident	04/29/20	
366	Charlotte	90	Female	No		Yes	FL resident	04/29/20	
367	Charlotte	72	Male	No		Yes	FL resident	04/30/20	
368	Charlotte	73	Female	No		Yes	FL resident	04/30/20	
369	Charlotte	91	Female	No		Yes	FL resident	05/02/20	
370	Charlotte	75	Female	No		Unknown	FL resident	05/04/20	
371	Charlotte	100	Female	No		Yes	FL resident	05/04/20	
372	Charlotte	69	Female	No		Yes	FL resident	05/05/20	
373	Charlotte	77	Male	No		Yes	FL resident	05/05/20	
374	Charlotte	90	Male	No		Yes	FL resident	05/05/20	
375	Charlotte	86	Female	No		Yes	FL resident	05/06/20	
376	Charlotte	62	Female	No		Yes	FL resident	05/07/20	
377	Charlotte	99	Male	No		Yes	FL resident	05/08/20	
378	Charlotte	77	Male	No			FL resident	05/09/20	
379	Charlotte	83	Female	No		No	FL resident	05/11/20	
380	Charlotte	94	Female	No		Yes	FL resident	05/11/20	
381	Charlotte	53	Male	No		Yes	FL resident	05/11/20	
382	Charlotte	84	Male	No		Unknown	FL resident	05/13/20	
383	Charlotte	82	Female	No		Yes	FL resident	05/15/20	
384	Charlotte	97	Male	No		Unknown	FL resident	05/16/20	
385	Charlotte	61	Female	No		Yes	FL resident	05/16/20	
386	Charlotte	84	Male	No		Yes	FL resident	05/19/20	
387	Citrus	80	Male	Yes	DE	Yes	FL resident	03/18/20	
388	Citrus	87	Male	No		No	FL resident	03/27/20	
389	Citrus	74	Female	No		Yes	FL resident	04/02/20	
390	Citrus	84	Male	Yes	CARIBBEAN	Yes	FL resident	04/04/20	
391	Citrus	73	Female	No		Yes	FL resident	04/07/20	
392	Citrus	88	Male	No		Yes	FL resident	04/07/20	
393	Citrus	75	Male	Yes	FL; UNKNOWN	Unknown	FL resident	04/10/20	
394	Citrus	84	Female	No		Unknown	FL resident	04/12/20	
395	Citrus	87	Male	No		Yes	FL resident	04/12/20	
396	Citrus	82	Female	No		Yes	FL resident	04/16/20	
397	Citrus	72	Female	No		Yes	FL resident	04/19/20	
398	Citrus	87	Male	No		No	FL resident	05/10/20	
399	Clay	70	Male	No		Yes	FL resident	03/14/20	
400	Clay	82	Male	No		Yes	FL resident	03/20/20	
401	Clay	68	Female	No		Yes	FL resident	03/22/20	
402	Clay	65	Male	No		Yes	FL resident	03/24/20	
403	Clay	77	Female	No		No	FL resident	03/25/20	
404	Clay	54	Male	No		No	FL resident	03/25/20	
405	Clay	92	Female	No		Yes	FL resident	03/29/20	
406	Clay	76	Male	No		Yes	FL resident	04/06/20	
407	Clay	80	Female	Yes	NY	No	FL resident	04/07/20	
408	Clay	75	Male	No		Yes	FL resident	04/07/20	
409	Clay	91	Female	No		No	FL resident	04/08/20	
410	Clay	54	Male	No		Yes	FL resident	04/09/20	
411	Clay	77	Female	No		Yes	FL resident	04/09/20	
412	Clay	79	Male	No		Yes	FL resident	04/10/20	
413	Clay	92	Male	No		Yes	FL resident	04/10/20	

Coronavirus: line list of deaths in Florida residents

Data verified as of May 26, 2020 at 10 AM

Data in this report are provisional and subject to change.

7 new deaths include those verified since May 25, 2020 at 9:25 AM

Death	County	Age	Gender	Travel related	Travel detail	Contact with a confirmed case	Jurisdiction	Date case counted	Deaths verified today
414	Clay	44	Male	No		No	FL resident	04/15/20	
415	Clay	85	Female	No		Yes	FL resident	04/16/20	
416	Clay	72	Female	No		Yes	FL resident	04/16/20	
417	Clay	69	Female	No		Unknown	FL resident	04/16/20	
418	Clay	92	Female	No		Yes	FL resident	04/17/20	
419	Clay	63	Male	No		Yes	FL resident	04/19/20	
420	Clay	50	Female	No		Yes	FL resident	04/19/20	
421	Clay	93	Female	No		No	FL resident	04/20/20	
422	Clay	71	Male	No		Yes	FL resident	04/22/20	
423	Clay	86	Male	No		Yes	FL resident	04/27/20	
424	Clay	69	Male	No		Yes	FL resident	05/08/20	
425	Clay	53	Female	No		Yes	FL resident	05/19/20	
426	Collier	94	Female	Yes	FL; PUERTO RICO; U.S. VIRGIN ISLANDS	No	FL resident	03/27/20	
427	Collier	61	Male	Yes	HAITI; MEXICO	Yes	FL resident	03/29/20	
428	Collier	81	Male	Yes	FL; PUERTO RICO; U.S. VIRGIN ISLANDS	Unknown	FL resident	03/30/20	
429	Collier	73	Male	No		Yes	FL resident	03/30/20	
430	Collier	79	Female	Unknown		Yes	FL resident	03/30/20	
431	Collier	77	Male	No		Yes	FL resident	04/03/20	
432	Collier	99	Female	No		Yes	FL resident	04/05/20	
433	Collier	83	Female	Yes	CARIBBEAN	Yes	FL resident	04/05/20	
434	Collier	78	Female	No		Yes	FL resident	04/09/20	
435	Collier	90	Female	No		Yes	FL resident	04/09/20	
436	Collier	74	Female	No		Yes	FL resident	04/10/20	
437	Collier	85	Male	No		Yes	FL resident	04/10/20	
438	Collier	101	Female	No		Yes	FL resident	04/12/20	
439	Collier	85	Male	Yes	NY	Unknown	FL resident	04/13/20	
440	Collier	81	Female	No		Yes	FL resident	04/14/20	
441	Collier	68	Male	No		Yes	FL resident	04/15/20	
442	Collier	89	Female	No		Yes	FL resident	04/15/20	
443	Collier	32	Female	No		Yes	FL resident	04/16/20	
444	Collier	76	Female	Yes	NY	Unknown	FL resident	04/17/20	
445	Collier	92	Male	No		Unknown	FL resident	04/20/20	
446	Collier	74	Male	No		Yes	FL resident	04/21/20	
447	Collier	86	Male	No		Yes	FL resident	04/23/20	
448	Collier	75	Male	No		Yes	FL resident	04/24/20	
449	Collier	80	Female	No		Yes	FL resident	04/24/20	
450	Collier	91	Female	No		Yes	FL resident	04/25/20	
451	Collier	80	Male	No		Unknown	FL resident	04/25/20	
452	Collier	77	Male	No		Yes	FL resident	04/27/20	
453	Collier	89	Female	No		Yes	FL resident	04/28/20	
454	Collier	86	Female	No		Unknown	FL resident	04/28/20	
455	Collier	78	Male	No		Unknown	FL resident	04/29/20	
456	Collier	85	Female	No		Yes	FL resident	04/29/20	
457	Collier	100	Male	No		Yes	FL resident	04/29/20	
458	Collier	74	Female	No		Yes	FL resident	04/30/20	
459	Collier	83	Male	No		Yes	FL resident	05/03/20	
460	Collier	87	Female	No		Yes	FL resident	05/04/20	
461	Collier	90	Female	No		Yes	FL resident	05/04/20	
462	Collier	77	Male	No		Yes	FL resident	05/05/20	
463	Collier	72	Male	No		Unknown	FL resident	05/07/20	
464	Collier	88	Male	No		Yes	FL resident	05/10/20	
465	Collier	76	Male	No		Yes	FL resident	05/11/20	
466	Collier	83	Male	No		Yes	FL resident	05/12/20	
467	Collier	49	Male	No		Yes	FL resident	05/12/20	
468	Collier	96	Female	No		Yes	FL resident	05/13/20	
469	Collier	63	Male	No		Yes	FL resident	05/13/20	
470	Collier	79	Male	No		Yes	FL resident	05/16/20	

Coronavirus: line list of deaths in Florida residents

Data verified as of May 26, 2020 at 10 AM

Data in this report are provisional and subject to change.

7 new deaths include those verified since May 25, 2020 at 9:25 AM

Death	County	Age	Gender	Travel related	Travel detail	Contact with a confirmed case	Jurisdiction	Date case counted	Deaths verified today
471	Collier	66	Female	No		Unknown	FL resident	05/23/20	
472	Columbia	63	Male	Unknown			FL resident	04/18/20	
473	Columbia	31	Male	No		No	FL resident	04/22/20	
474	Dade	56	Male	Yes	NY	Yes	FL resident	03/16/20	
475	Dade	88	Male	Unknown		Unknown	FL resident	03/17/20	
476	Dade	71	Female	No		Unknown	FL resident	03/20/20	
477	Dade	69	Male	No		Yes	FL resident	03/20/20	
478	Dade	83	Male	No		Yes	FL resident	03/22/20	
479	Dade	83	Male	No		Yes	FL resident	03/22/20	
480	Dade	67	Male	No		Yes	FL resident	03/22/20	
481	Dade	40	Male	No		Yes	FL resident	03/22/20	
482	Dade	57	Male	No		Unknown	FL resident	03/22/20	
483	Dade	74	Female	No		Yes	FL resident	03/22/20	
484	Dade	78	Male	No		No	FL resident	03/24/20	
485	Dade	94	Male	No		Unknown	FL resident	03/24/20	
486	Dade	63	Male	Yes	NC	No	FL resident	03/24/20	
487	Dade	61	Male	No		No	FL resident	03/24/20	
488	Dade	69	Female	No		Unknown	FL resident	03/25/20	
489	Dade	84	Male	No		Yes	FL resident	03/25/20	
490	Dade	75	Male	No		Unknown	FL resident	03/25/20	
491	Dade	81	Female	No		Yes	FL resident	03/25/20	
492	Dade	68	Male	No		Yes	FL resident	03/25/20	
493	Dade	61	Male	Unknown		Unknown	FL resident	03/25/20	
494	Dade	70	Male	No		No	FL resident	03/26/20	
495	Dade	75	Male	No		Unknown	FL resident	03/26/20	
496	Dade	77	Male	No		Yes	FL resident	03/26/20	
497	Dade	68	Female	No		Yes	FL resident	03/26/20	
498	Dade	71	Male	Yes	ECUADOR; FL	Yes	FL resident	03/27/20	
499	Dade	72	Male	No		Unknown	FL resident	03/27/20	
500	Dade	79	Male	No		Yes	FL resident	03/27/20	
501	Dade	75	Female	No		No	FL resident	03/27/20	
502	Dade	76	Male	No		Yes	FL resident	03/27/20	
503	Dade	49	Male	No		Yes	FL resident	03/27/20	
504	Dade	75	Male	No		Yes	FL resident	03/27/20	
505	Dade	63	Male	Unknown			FL resident	03/27/20	
506	Dade	80	Male	No		Yes	FL resident	03/27/20	
507	Dade	66	Male	No		Unknown	FL resident	03/27/20	
508	Dade	85	Male	Yes	FL; SPAIN	Yes	FL resident	03/27/20	
509	Dade	61	Male	Unknown		Yes	FL resident	03/28/20	
510	Dade	74	Female	Unknown		Yes	FL resident	03/28/20	
511	Dade	49	Male	Unknown		Yes	FL resident	03/28/20	
512	Dade	81	Male	No		Yes	FL resident	03/28/20	
513	Dade	71	Male	Unknown		Yes	FL resident	03/28/20	
514	Dade	50	Male	No		No	FL resident	03/28/20	
515	Dade	101	Female	Unknown		Yes	FL resident	03/28/20	
516	Dade	79	Male	No		Unknown	FL resident	03/28/20	
517	Dade	74	Male	No		Unknown	FL resident	03/28/20	
518	Dade	71	Male	No		Yes	FL resident	03/28/20	
519	Dade	75	Male	Yes	ECUADOR	Unknown	FL resident	03/29/20	
520	Dade	77	Male	Yes	FL; NY	Unknown	FL resident	03/29/20	
521	Dade	86	Male	No		Yes	FL resident	03/29/20	
522	Dade	73	Female	Unknown		Unknown	FL resident	03/29/20	
523	Dade	62	Male	Yes	FL; NY	Yes	FL resident	03/29/20	
524	Dade	94	Female	No		Unknown	FL resident	03/29/20	
525	Dade	42	Male	Unknown		Yes	FL resident	03/29/20	
526	Dade	89	Male	Unknown		Unknown	FL resident	03/29/20	
527	Dade	74	Male	No		Yes	FL resident	03/29/20	
528	Dade	87	Female	No		Yes	FL resident	03/29/20	
529	Dade	91	Female	No		No	FL resident	03/29/20	

Coronavirus: line list of deaths in Florida residents

Data verified as of May 26, 2020 at 10 AM

Data in this report are provisional and subject to change.

7 new deaths include those verified since May 25, 2020 at 9:25 AM

Death	County	Age	Gender	Travel related	Travel detail	Contact with a confirmed case	Jurisdiction	Date case counted	Deaths verified today
530	Dade	91	Female	Unknown		Unknown	FL resident	03/29/20	
531	Dade	48	Male	Unknown		Unknown	FL resident	03/29/20	
532	Dade	88	Female	No		No	FL resident	03/29/20	
533	Dade	80	Female	Unknown		Yes	FL resident	03/29/20	
534	Dade	68	Female	Yes	NY	Yes	FL resident	03/29/20	
535	Dade	86	Male	No		No	FL resident	03/29/20	
536	Dade	82	Female	No		Unknown	FL resident	03/29/20	
537	Dade	60	Male	No		No	FL resident	03/29/20	
538	Dade	70	Female	Unknown		Unknown	FL resident	03/29/20	
539	Dade	82	Male	Unknown		Yes	FL resident	03/30/20	
540	Dade	65	Male	No		Unknown	FL resident	03/30/20	
541	Dade	90	Female	Unknown		Unknown	FL resident	03/30/20	
542	Dade	86	Male	No		No	FL resident	03/30/20	
543	Dade	84	Female	Unknown		Yes	FL resident	03/30/20	
544	Dade	89	Male	Yes	NY	Unknown	FL resident	03/30/20	
545	Dade	85	Male	No		No	FL resident	03/30/20	
546	Dade	50	Male	No		Yes	FL resident	03/30/20	
547	Dade	94	Female	No		No	FL resident	03/30/20	
548	Dade	89	Male	No		Yes	FL resident	03/30/20	
549	Dade	49	Male	No		No	FL resident	03/30/20	
550	Dade	68	Female	No		Yes	FL resident	03/31/20	
551	Dade	66	Female	No		Unknown	FL resident	03/31/20	
552	Dade	83	Male	No		Yes	FL resident	03/31/20	
553	Dade	86	Female	Unknown		Yes	FL resident	03/31/20	
554	Dade	65	Male	No		Yes	FL resident	03/31/20	
555	Dade	76	Male	Yes	SPAIN	Unknown	FL resident	03/31/20	
556	Dade	72	Female	Unknown		Yes	FL resident	03/31/20	
557	Dade	71	Female	Unknown		Unknown	FL resident	03/31/20	
558	Dade	56	Male	No		Unknown	FL resident	03/31/20	
559	Dade	63	Male	No		No	FL resident	03/31/20	
560	Dade	66	Female	No		Yes	FL resident	03/31/20	
561	Dade	62	Male	No		No	FL resident	03/31/20	
562	Dade	77	Female	No		No	FL resident	03/31/20	
563	Dade	80	Male	No		Unknown	FL resident	03/31/20	
564	Dade	70	Female	No		No	FL resident	03/31/20	
565	Dade	80	Male	Unknown		No	FL resident	03/31/20	
566	Dade	57	Male	No		Unknown	FL resident	03/31/20	
567	Dade	92	Female	Yes	NJ	Unknown	FL resident	03/31/20	
568	Dade	55	Female	No		Unknown	FL resident	03/31/20	
569	Dade	83	Male	No		Yes	FL resident	04/01/20	
570	Dade	72	Male	No		Unknown	FL resident	04/01/20	
571	Dade	49	Male	No		Yes	FL resident	04/01/20	
572	Dade	93	Male	No		Yes	FL resident	04/01/20	
573	Dade	56	Male	Unknown		Unknown	FL resident	04/01/20	
574	Dade	81	Male	No		Unknown	FL resident	04/01/20	
575	Dade	78	Female	Unknown		Yes	FL resident	04/01/20	
576	Dade	86	Female	Unknown		Unknown	FL resident	04/01/20	
577	Dade	78	Male	Unknown		Unknown	FL resident	04/01/20	
578	Dade	75	Male	No		Unknown	FL resident	04/01/20	
579	Dade	67	Female	No		Unknown	FL resident	04/01/20	
580	Dade	47	Male	Unknown		Unknown	FL resident	04/01/20	
581	Dade	69	Female	No		No	FL resident	04/01/20	
582	Dade	44	Female	No		Unknown	FL resident	04/01/20	
583	Dade	80	Male	No		No	FL resident	04/01/20	
584	Dade	74	Female	No		Unknown	FL resident	04/01/20	
585	Dade	71	Male	No		Unknown	FL resident	04/01/20	
586	Dade	92	Male	No		Unknown	FL resident	04/01/20	
587	Dade	88	Male	No		Unknown	FL resident	04/02/20	
588	Dade	87	Male	No		Unknown	FL resident	04/02/20	

Coronavirus: line list of deaths in Florida residents

Data verified as of May 26, 2020 at 10 AM

Data in this report are provisional and subject to change.

7 new deaths include those verified since May 25, 2020 at 9:25 AM

Death	County	Age	Gender	Travel related	Travel detail	Contact with a confirmed case	Jurisdiction	Date case counted	Deaths verified today
589	Dade	90	Male	No		Yes	FL resident	04/02/20	
590	Dade	78	Female	No		Yes	FL resident	04/02/20	
591	Dade	58	Male	No		Unknown	FL resident	04/02/20	
592	Dade	55	Male	No		Yes	FL resident	04/02/20	
593	Dade	87	Female	No		Yes	FL resident	04/02/20	
594	Dade	72	Male	No		Yes	FL resident	04/02/20	
595	Dade	70	Male	No		Yes	FL resident	04/02/20	
596	Dade	79	Male	No		Unknown	FL resident	04/02/20	
597	Dade	55	Male	No		Unknown	FL resident	04/02/20	
598	Dade	79	Male	No		Yes	FL resident	04/02/20	
599	Dade	81	Male	No		Unknown	FL resident	04/02/20	
600	Dade	52	Male	No		Yes	FL resident	04/02/20	
601	Dade	99	Male	No		Unknown	FL resident	04/02/20	
602	Dade	87	Male	No		Yes	FL resident	04/02/20	
603	Dade	65	Male	Yes	El Salvador; Guatemala; Panama	Yes	FL resident	04/02/20	
604	Dade	80	Male	No		Yes	FL resident	04/02/20	
605	Dade	52	Male	No		Unknown	FL resident	04/02/20	
606	Dade	77	Male	Unknown		Unknown	FL resident	04/02/20	
607	Dade	88	Female	Unknown		Yes	FL resident	04/02/20	
608	Dade	50	Male	No		Yes	FL resident	04/02/20	
609	Dade	70	Male	No		Unknown	FL resident	04/03/20	
610	Dade	64	Male	No		Unknown	FL resident	04/03/20	
611	Dade	58	Male	No		Yes	FL resident	04/03/20	
612	Dade	33	Female	Unknown		Unknown	FL resident	04/03/20	
613	Dade	89	Female	Unknown		Unknown	FL resident	04/03/20	
614	Dade	68	Female	Unknown		Unknown	FL resident	04/03/20	
615	Dade	55	Female	Unknown		Unknown	FL resident	04/03/20	
616	Dade	42	Male	No		Yes	FL resident	04/03/20	
617	Dade	70	Male	No		Unknown	FL resident	04/03/20	
618	Dade	84	Male	No		No	FL resident	04/03/20	
619	Dade	97	Female	No		Unknown	FL resident	04/03/20	
620	Dade	87	Female	No		Unknown	FL resident	04/03/20	
621	Dade	56	Male	Unknown		Unknown	FL resident	04/03/20	
622	Dade	86	Male	No		Yes	FL resident	04/03/20	
623	Dade	78	Male	Unknown		Unknown	FL resident	04/04/20	
624	Dade	68	Female	Unknown		Yes	FL resident	04/04/20	
625	Dade	76	Female	Unknown		Unknown	FL resident	04/04/20	
626	Dade	63	Male	No		Yes	FL resident	04/04/20	
627	Dade	89	Female	No		Yes	FL resident	04/04/20	
628	Dade	40	Male	No		Yes	FL resident	04/04/20	
629	Dade	89	Male	No		Yes	FL resident	04/04/20	
630	Dade	61	Female	No		Yes	FL resident	04/04/20	
631	Dade	67	Male	No		Yes	FL resident	04/04/20	
632	Dade	76	Male	Unknown		Unknown	FL resident	04/04/20	
633	Dade	52	Male	No		No	FL resident	04/04/20	
634	Dade	49	Male	Yes	FL; MI	Yes	FL resident	04/04/20	
635	Dade	90	Female	No		Yes	FL resident	04/04/20	
636	Dade	103	Female	No		Unknown	FL resident	04/04/20	
637	Dade	78	Female	No		Unknown	FL resident	04/04/20	
638	Dade	84	Male	No		Yes	FL resident	04/04/20	
639	Dade	58	Male	Unknown		Unknown	FL resident	04/04/20	
640	Dade	80	Female	No		No	FL resident	04/04/20	
641	Dade	55	Female	Unknown			FL resident	04/04/20	
642	Dade	79	Male	No		Unknown	FL resident	04/04/20	
643	Dade	31	Male	Unknown		Unknown	FL resident	04/04/20	
644	Dade	53	Male	No		Yes	FL resident	04/04/20	
645	Dade	68	Female	No		No	FL resident	04/05/20	
646	Dade	68	Female	No		No	FL resident	04/05/20	

Coronavirus: line list of deaths in Florida residents

Data verified as of May 26, 2020 at 10 AM

Data in this report are provisional and subject to change.

7 new deaths include those verified since May 25, 2020 at 9:25 AM

Death	County	Age	Gender	Travel related	Travel detail	Contact with a confirmed case	Jurisdiction	Date case counted	Deaths verified today
647	Dade	87	Male	No		Unknown	FL resident	04/05/20	
648	Dade	67	Male	No		No	FL resident	04/05/20	
649	Dade	72	Male	Unknown		Unknown	FL resident	04/05/20	
650	Dade	63	Male	No		No	FL resident	04/05/20	
651	Dade	63	Male	Unknown		Unknown	FL resident	04/05/20	
652	Dade	74	Male	Unknown		Unknown	FL resident	04/05/20	
653	Dade	83	Female	No		No	FL resident	04/05/20	
654	Dade	69	Male	Unknown		Yes	FL resident	04/05/20	
655	Dade	61	Female	No		Yes	FL resident	04/05/20	
656	Dade	82	Male	No		Unknown	FL resident	04/06/20	
657	Dade	63	Male	No		Yes	FL resident	04/06/20	
658	Dade	90	Female	No		Yes	FL resident	04/06/20	
659	Dade	63	Male	No		No	FL resident	04/06/20	
660	Dade	89	Male	No		No	FL resident	04/06/20	
661	Dade	70	Male	No		No	FL resident	04/06/20	
662	Dade	86	Male	No		No	FL resident	04/06/20	
663	Dade	89	Female	No		Yes	FL resident	04/06/20	
664	Dade	80	Male	No		Unknown	FL resident	04/06/20	
665	Dade	78	Female	No		Yes	FL resident	04/06/20	
666	Dade	82	Male	Unknown		Unknown	FL resident	04/06/20	
667	Dade	73	Female	No		Unknown	FL resident	04/06/20	
668	Dade	72	Female	No		Yes	FL resident	04/06/20	
669	Dade	82	Female	Unknown		Unknown	FL resident	04/06/20	
670	Dade	68	Male	No		Unknown	FL resident	04/06/20	
671	Dade	52	Male	Unknown		Unknown	FL resident	04/06/20	
672	Dade	68	Male	No		Unknown	FL resident	04/07/20	
673	Dade	76	Male	No		No	FL resident	04/07/20	
674	Dade	91	Male	No		No	FL resident	04/07/20	
675	Dade	50	Male	Unknown		Unknown	FL resident	04/07/20	
676	Dade	95	Male	No		Yes	FL resident	04/07/20	
677	Dade	74	Male	Unknown		No	FL resident	04/07/20	
678	Dade	48	Female	No		Unknown	FL resident	04/07/20	
679	Dade	77	Male	No		Yes	FL resident	04/07/20	
680	Dade	72	Female	No		Yes	FL resident	04/07/20	
681	Dade	82	Male	Unknown		Yes	FL resident	04/07/20	
682	Dade	68	Female	Unknown		Unknown	FL resident	04/07/20	
683	Dade	91	Male	No		Unknown	FL resident	04/07/20	
684	Dade	85	Male	Unknown		Unknown	FL resident	04/07/20	
685	Dade	56	Male	Yes	IL	Yes	FL resident	04/07/20	
686	Dade	88	Male	No		Unknown	FL resident	04/08/20	
687	Dade	90	Male	No		Yes	FL resident	04/08/20	
688	Dade	73	Male	No		Unknown	FL resident	04/08/20	
689	Dade	87	Male	No		Yes	FL resident	04/08/20	
690	Dade	84	Female	No		Yes	FL resident	04/08/20	
691	Dade	60	Male	Yes	VA	Yes	FL resident	04/08/20	
692	Dade	56	Female	No		Unknown	FL resident	04/08/20	
693	Dade	94	Male	Unknown		No	FL resident	04/08/20	
694	Dade	68	Female	No		Yes	FL resident	04/08/20	
695	Dade	65	Male	No		No	FL resident	04/08/20	
696	Dade	44	Male	No		Yes	FL resident	04/08/20	
697	Dade	57	Female	No		No	FL resident	04/08/20	
698	Dade	92	Male	No		Yes	FL resident	04/08/20	
699	Dade	68	Female	No		Unknown	FL resident	04/08/20	
700	Dade	92	Male	No		Yes	FL resident	04/08/20	
701	Dade	66	Female	No		Unknown	FL resident	04/08/20	
702	Dade	65	Male	No		Unknown	FL resident	04/08/20	
703	Dade	65	Male	No		Unknown	FL resident	04/08/20	
704	Dade	68	Male	No		No	FL resident	04/08/20	
705	Dade	91	Female	No		Unknown	FL resident	04/08/20	

Coronavirus: line list of deaths in Florida residents

Data verified as of May 26, 2020 at 10 AM

Data in this report are provisional and subject to change.

7 new deaths include those verified since May 25, 2020 at 9:25 AM

Death	County	Age	Gender	Travel related	Travel detail	Contact with a confirmed case	Jurisdiction	Date case counted	Deaths verified today
706	Dade	81	Male	No		Unknown	FL resident	04/08/20	
707	Dade	91	Male	No		Yes	FL resident	04/08/20	
708	Dade	72	Male	No		Yes	FL resident	04/08/20	
709	Dade	96	Female	Unknown		Yes	FL resident	04/08/20	
710	Dade	82	Female	No		Yes	FL resident	04/08/20	
711	Dade	72	Female	No		Yes	FL resident	04/09/20	
712	Dade	95	Female	No		Yes	FL resident	04/09/20	
713	Dade	77	Male	No		Unknown	FL resident	04/09/20	
714	Dade	80	Female	No		Unknown	FL resident	04/09/20	
715	Dade	74	Male	No		No	FL resident	04/09/20	
716	Dade	67	Male	Unknown		Unknown	FL resident	04/09/20	
717	Dade	90	Female	No		Yes	FL resident	04/09/20	
718	Dade	63	Female	Unknown			FL resident	04/09/20	
719	Dade	79	Female	Unknown		No	FL resident	04/09/20	
720	Dade	94	Female	No		Unknown	FL resident	04/09/20	
721	Dade	83	Male	No		Yes	FL resident	04/09/20	
722	Dade	38	Female	No		No	FL resident	04/09/20	
723	Dade	67	Female	No		Unknown	FL resident	04/09/20	
724	Dade	76	Male	Unknown		Yes	FL resident	04/09/20	
725	Dade	70	Male	No		Yes	FL resident	04/09/20	
726	Dade	73	Male	No		Yes	FL resident	04/10/20	
727	Dade	79	Male	No		Yes	FL resident	04/10/20	
728	Dade	69	Female	Unknown		Unknown	FL resident	04/10/20	
729	Dade	57	Male	Unknown		Unknown	FL resident	04/10/20	
730	Dade	75	Male	Unknown		Yes	FL resident	04/10/20	
731	Dade	81	Female	Yes	NY	Yes	FL resident	04/10/20	
732	Dade	71	Male	No		Yes	FL resident	04/10/20	
733	Dade	75	Male	No		Unknown	FL resident	04/10/20	
734	Dade	65	Male	No		Unknown	FL resident	04/10/20	
735	Dade	86	Male	No		Unknown	FL resident	04/10/20	
736	Dade	92	Male	No		Yes	FL resident	04/10/20	
737	Dade	65	Male	Unknown			FL resident	04/10/20	
738	Dade	88	Male	No		No	FL resident	04/10/20	
739	Dade	61	Male	No		Unknown	FL resident	04/11/20	
740	Dade	90	Male	No		No	FL resident	04/11/20	
741	Dade	68	Male	No		Yes	FL resident	04/11/20	
742	Dade	75	Female	No		No	FL resident	04/11/20	
743	Dade	73	Male	No		Yes	FL resident	04/11/20	
744	Dade	66	Male	No		No	FL resident	04/11/20	
745	Dade	66	Male	Unknown		Unknown	FL resident	04/11/20	
746	Dade	55	Female	No		No	FL resident	04/11/20	
747	Dade	71	Female	No		No	FL resident	04/11/20	
748	Dade	42	Female	No		No	FL resident	04/11/20	
749	Dade	72	Male	No		Unknown	FL resident	04/11/20	
750	Dade	75	Male	Unknown		Unknown	FL resident	04/11/20	
751	Dade	75	Female	Unknown		Unknown	FL resident	04/11/20	
752	Dade	55	Male	No		Unknown	FL resident	04/11/20	
753	Dade	65	Female	Unknown			FL resident	04/11/20	
754	Dade	80	Female	No		No	FL resident	04/11/20	
755	Dade	69	Female	No		Yes	FL resident	04/11/20	
756	Dade	85	Female	No		Unknown	FL resident	04/11/20	
757	Dade	67	Male	No		Unknown	FL resident	04/11/20	
758	Dade	81	Female	No		No	FL resident	04/12/20	
759	Dade	61	Male	No		Unknown	FL resident	04/12/20	
760	Dade	78	Male	No		No	FL resident	04/12/20	
761	Dade	87	Male	Unknown		Unknown	FL resident	04/12/20	
762	Dade	81	Female	Unknown		Yes	FL resident	04/12/20	
763	Dade	72	Male	No		Yes	FL resident	04/12/20	
764	Dade	67	Female	No		Yes	FL resident	04/12/20	

Coronavirus: line list of deaths in Florida residents

Data verified as of May 26, 2020 at 10 AM

Data in this report are provisional and subject to change.

7 new deaths include those verified since May 25, 2020 at 9:25 AM

Death	County	Age	Gender	Travel related	Travel detail	Contact with a confirmed case	Jurisdiction	Date case counted	Deaths verified today
765	Dade	98	Female	No		Unknown	FL resident	04/12/20	
766	Dade	97	Male	Unknown		Unknown	FL resident	04/12/20	
767	Dade	54	Male	No		Yes	FL resident	04/12/20	
768	Dade	84	Male	No		Yes	FL resident	04/12/20	
769	Dade	66	Female	Unknown			FL resident	04/12/20	
770	Dade	50	Male	Unknown		Unknown	FL resident	04/12/20	
771	Dade	88	Female	No		Unknown	FL resident	04/12/20	
772	Dade	83	Male	No		Yes	FL resident	04/13/20	
773	Dade	72	Female	Unknown		Unknown	FL resident	04/13/20	
774	Dade	80	Male	No		Yes	FL resident	04/13/20	
775	Dade	94	Female	Unknown		Unknown	FL resident	04/13/20	
776	Dade	72	Male	No			FL resident	04/13/20	
777	Dade	88	Male	No		Unknown	FL resident	04/13/20	
778	Dade	67	Male	No		Yes	FL resident	04/13/20	
779	Dade	87	Female	No		Yes	FL resident	04/13/20	
780	Dade	89	Female	No		Unknown	FL resident	04/13/20	
781	Dade	72	Male	No		Unknown	FL resident	04/13/20	
782	Dade	59	Female	No		No	FL resident	04/13/20	
783	Dade	87	Female	No		Unknown	FL resident	04/13/20	
784	Dade	79	Male	No		Unknown	FL resident	04/13/20	
785	Dade	65	Male	No		Unknown	FL resident	04/13/20	
786	Dade	47	Male	No		Yes	FL resident	04/13/20	
787	Dade	76	Female	No		No	FL resident	04/14/20	
788	Dade	76	Female	Unknown		Unknown	FL resident	04/14/20	
789	Dade	81	Female	No		Yes	FL resident	04/14/20	
790	Dade	86	Female	Unknown		Yes	FL resident	04/14/20	
791	Dade	51	Female	Unknown		Yes	FL resident	04/14/20	
792	Dade	82	Female	No		Yes	FL resident	04/14/20	
793	Dade	60	Female	Unknown		Yes	FL resident	04/14/20	
794	Dade	80	Female	Unknown		Unknown	FL resident	04/14/20	
795	Dade	74	Male	Unknown		No	FL resident	04/14/20	
796	Dade	58	Male	Unknown			FL resident	04/14/20	
797	Dade	81	Male	No		Yes	FL resident	04/14/20	
798	Dade	87	Male	No		Yes	FL resident	04/14/20	
799	Dade	69	Female	Unknown		Unknown	FL resident	04/14/20	
800	Dade	80	Female	No		Yes	FL resident	04/14/20	
801	Dade	98	Female	Unknown			FL resident	04/14/20	
802	Dade	89	Male	No		Unknown	FL resident	04/14/20	
803	Dade	82	Female	Unknown		Unknown	FL resident	04/14/20	
804	Dade	54	Female	No		Unknown	FL resident	04/14/20	
805	Dade	81	Male	No		Yes	FL resident	04/14/20	
806	Dade	69	Female	Unknown		Unknown	FL resident	04/14/20	
807	Dade	58	Male	No		Yes	FL resident	04/14/20	
808	Dade	92	Female	No		Unknown	FL resident	04/14/20	
809	Dade	89	Male	No		Yes	FL resident	04/14/20	
810	Dade	73	Female	No		Unknown	FL resident	04/15/20	
811	Dade	88	Female	No		Unknown	FL resident	04/15/20	
812	Dade	84	Male	Unknown		Yes	FL resident	04/15/20	
813	Dade	74	Male	Unknown		Yes	FL resident	04/15/20	
814	Dade	93	Female	No		Unknown	FL resident	04/15/20	
815	Dade	78	Male	No		Yes	FL resident	04/15/20	
816	Dade	83	Female	No		Yes	FL resident	04/15/20	
817	Dade	86	Female	Unknown			FL resident	04/15/20	
818	Dade	87	Male	Unknown		Unknown	FL resident	04/15/20	
819	Dade	72	Male	No		Yes	FL resident	04/15/20	
820	Dade	67	Male	No		Yes	FL resident	04/15/20	
821	Dade	53	Male	Unknown			FL resident	04/15/20	
822	Dade	61	Male	No		Yes	FL resident	04/15/20	
823	Dade	60	Male	No		No	FL resident	04/16/20	

Coronavirus: line list of deaths in Florida residents

Data verified as of May 26, 2020 at 10 AM

Data in this report are provisional and subject to change.

7 new deaths include those verified since May 25, 2020 at 9:25 AM

Death	County	Age	Gender	Travel related	Travel detail	Contact with a confirmed case	Jurisdiction	Date case counted	Deaths verified today
824	Dade	89	Female	No		Unknown	FL resident	04/16/20	
825	Dade	55	Male	Unknown		Yes	FL resident	04/16/20	
826	Dade	79	Male	Unknown		Unknown	FL resident	04/16/20	
827	Dade	69	Female	No		Unknown	FL resident	04/16/20	
828	Dade	83	Male	No		Yes	FL resident	04/16/20	
829	Dade	96	Female	No		Yes	FL resident	04/16/20	
830	Dade	71	Male	No		Yes	FL resident	04/16/20	
831	Dade	93	Male	Unknown			FL resident	04/16/20	
832	Dade	70	Female	Yes	NY	Yes	FL resident	04/16/20	
833	Dade	84	Male	No		Unknown	FL resident	04/16/20	
834	Dade	83	Male	Unknown		Yes	FL resident	04/16/20	
835	Dade	65	Female	No		No	FL resident	04/16/20	
836	Dade	82	Male	Unknown		No	FL resident	04/16/20	
837	Dade	40	Male	No		Unknown	FL resident	04/16/20	
838	Dade	78	Male	No		Unknown	FL resident	04/16/20	
839	Dade	65	Female	Unknown		Unknown	FL resident	04/16/20	
840	Dade	83	Male	Unknown		Yes	FL resident	04/16/20	
841	Dade	85	Female	Unknown		Unknown	FL resident	04/16/20	
842	Dade	101	Female	No		Yes	FL resident	04/16/20	
843	Dade	64	Male	No		Yes	FL resident	04/16/20	
844	Dade	87	Male	No		Unknown	FL resident	04/16/20	
845	Dade	80	Male	Unknown		Unknown	FL resident	04/16/20	
846	Dade	94	Male	No		Yes	FL resident	04/17/20	
847	Dade	86	Female	Unknown			FL resident	04/17/20	
848	Dade	70	Male	Unknown		Unknown	FL resident	04/17/20	
849	Dade	75	Male	No		Unknown	FL resident	04/17/20	
850	Dade	74	Male	No		Yes	FL resident	04/17/20	
851	Dade	85	Female	No		Unknown	FL resident	04/17/20	
852	Dade	89	Male	No		Yes	FL resident	04/17/20	
853	Dade	87	Female	No		No	FL resident	04/17/20	
854	Dade	81	Male	Unknown			FL resident	04/17/20	
855	Dade	82	Female	Unknown			FL resident	04/17/20	
856	Dade	95	Male	No		Yes	FL resident	04/17/20	
857	Dade	96	Male	No		No	FL resident	04/17/20	
858	Dade	69	Male	No		Yes	FL resident	04/17/20	
859	Dade	78	Male	Unknown		Unknown	FL resident	04/17/20	
860	Dade	91	Male	No		Yes	FL resident	04/17/20	
861	Dade	91	Female	No		Yes	FL resident	04/17/20	
862	Dade	50	Male	No		Unknown	FL resident	04/17/20	
863	Dade	65	Female	Unknown		Unknown	FL resident	04/17/20	
864	Dade	85	Male	Unknown		Unknown	FL resident	04/17/20	
865	Dade	86	Female	No		No	FL resident	04/17/20	
866	Dade	88	Male	No		Unknown	FL resident	04/18/20	
867	Dade	72	Male	No		No	FL resident	04/18/20	
868	Dade	69	Female	Unknown		Unknown	FL resident	04/18/20	
869	Dade	88	Male	Unknown		Unknown	FL resident	04/18/20	
870	Dade	85	Female	Unknown		Unknown	FL resident	04/18/20	
871	Dade	76	Male	No		Unknown	FL resident	04/18/20	
872	Dade	96	Female	No		Unknown	FL resident	04/18/20	
873	Dade	26	Male	No		Unknown	FL resident	04/18/20	
874	Dade	96	Male	No		No	FL resident	04/18/20	
875	Dade	74	Male	No		Yes	FL resident	04/19/20	
876	Dade	94	Female	No		Yes	FL resident	04/19/20	
877	Dade	66	Female	No		Yes	FL resident	04/19/20	
878	Dade	72	Male	Unknown			FL resident	04/19/20	
879	Dade	91	Female	Unknown		Unknown	FL resident	04/19/20	
880	Dade	50	Male	No		Yes	FL resident	04/19/20	
881	Dade	88	Female	No		Yes	FL resident	04/19/20	
882	Dade	68	Male	No		Yes	FL resident	04/19/20	

Coronavirus: line list of deaths in Florida residents

Data verified as of May 26, 2020 at 10 AM

Data in this report are provisional and subject to change.

7 new deaths include those verified since May 25, 2020 at 9:25 AM

Death	County	Age	Gender	Travel related	Travel detail	Contact with a confirmed case	Jurisdiction	Date case counted	Deaths verified today
883	Dade	81	Female	Unknown		Unknown	FL resident	04/19/20	
884	Dade	82	Male	Unknown		Unknown	FL resident	04/19/20	
885	Dade	82	Male	No		Yes	FL resident	04/19/20	
886	Dade	95	Female	No		Yes	FL resident	04/19/20	
887	Dade	87	Female	Unknown			FL resident	04/19/20	
888	Dade	74	Male	Unknown			FL resident	04/19/20	
889	Dade	75	Female	Unknown		Yes	FL resident	04/19/20	
890	Dade	80	Male	No		Yes	FL resident	04/19/20	
891	Dade	74	Male	Unknown		Yes	FL resident	04/19/20	
892	Dade	88	Female	No		Yes	FL resident	04/19/20	
893	Dade	77	Female	No		No	FL resident	04/19/20	
894	Dade	80	Male	No		Unknown	FL resident	04/19/20	
895	Dade	81	Female	No		Yes	FL resident	04/19/20	
896	Dade	89	Female	No		Yes	FL resident	04/20/20	
897	Dade	70	Female	No			FL resident	04/20/20	
898	Dade	70	Male	No		Yes	FL resident	04/20/20	
899	Dade	68	Male	Yes	FAROE ISLANDS (MALVINAS)	Yes	FL resident	04/20/20	
900	Dade	64	Male	Unknown		Unknown	FL resident	04/20/20	
901	Dade	76	Female	Unknown		Unknown	FL resident	04/20/20	
902	Dade	95	Male	No		Unknown	FL resident	04/20/20	
903	Dade	82	Male	No		Unknown	FL resident	04/20/20	
904	Dade	92	Male	No		No	FL resident	04/20/20	
905	Dade	68	Female	No		Yes	FL resident	04/20/20	
906	Dade	69	Male	Unknown		Unknown	FL resident	04/20/20	
907	Dade	92	Male	No		Unknown	FL resident	04/20/20	
908	Dade	90	Male	No		Yes	FL resident	04/20/20	
909	Dade	92	Female	No		Unknown	FL resident	04/20/20	
910	Dade	81	Male	No		Unknown	FL resident	04/20/20	
911	Dade	54	Female	Unknown			FL resident	04/21/20	
912	Dade	79	Male	No		No	FL resident	04/21/20	
913	Dade	78	Male	No		Yes	FL resident	04/21/20	
914	Dade	94	Male	Unknown		Yes	FL resident	04/21/20	
915	Dade	62	Male	No		Yes	FL resident	04/21/20	
916	Dade	64	Male	Unknown			FL resident	04/21/20	
917	Dade	80	Male	No		Yes	FL resident	04/21/20	
918	Dade	93	Male	No		Unknown	FL resident	04/21/20	
919	Dade	96	Female	No		Unknown	FL resident	04/21/20	
920	Dade	77	Male	Unknown		Unknown	FL resident	04/21/20	
921	Dade	89	Female	No		Unknown	FL resident	04/22/20	
922	Dade	76	Female	No		Yes	FL resident	04/22/20	
923	Dade	75	Male	No		Unknown	FL resident	04/22/20	
924	Dade	88	Male	No		Unknown	FL resident	04/22/20	
925	Dade	91	Female	No		Yes	FL resident	04/22/20	
926	Dade	85	Male	No		Yes	FL resident	04/22/20	
927	Dade	62	Male	Unknown		Unknown	FL resident	04/22/20	
928	Dade	91	Male	No		Yes	FL resident	04/22/20	
929	Dade	68	Female	No		Yes	FL resident	04/22/20	
930	Dade	85	Female	No		Yes	FL resident	04/22/20	
931	Dade	86	Female	No		Yes	FL resident	04/22/20	
932	Dade	84	Female	No		Yes	FL resident	04/23/20	
933	Dade	74	Male	No		Unknown	FL resident	04/23/20	
934	Dade	90	Female	No		Yes	FL resident	04/23/20	
935	Dade	86	Male	No		Unknown	FL resident	04/23/20	
936	Dade	88	Female	No		Yes	FL resident	04/23/20	
937	Dade	82	Female	Unknown		Unknown	FL resident	04/23/20	
938	Dade	87	Male	No		Unknown	FL resident	04/23/20	
939	Dade	71	Male	No		Unknown	FL resident	04/23/20	
940	Dade	76	Female	No		Unknown	FL resident	04/23/20	

Coronavirus: line list of deaths in Florida residents

Data verified as of May 26, 2020 at 10 AM

Data in this report are provisional and subject to change.

7 new deaths include those verified since May 25, 2020 at 9:25 AM

Death	County	Age	Gender	Travel related	Travel detail	Contact with a confirmed case	Jurisdiction	Date case counted	Deaths verified today
941	Dade	68	Female	No		Yes	FL resident	04/23/20	
942	Dade	77	Male	No		No	FL resident	04/23/20	
943	Dade	88	Female	Unknown			FL resident	04/23/20	
944	Dade	77	Male	No		Yes	FL resident	04/23/20	
945	Dade	91	Female	No			FL resident	04/23/20	
946	Dade	48	Male	Unknown			FL resident	04/24/20	
947	Dade	91	Male	No		Unknown	FL resident	04/24/20	
948	Dade	83	Female	Unknown		Unknown	FL resident	04/24/20	
949	Dade	85	Female	Unknown			FL resident	04/24/20	
950	Dade	85	Female	Unknown		Yes	FL resident	04/24/20	
951	Dade	66	Female	No		No	FL resident	04/24/20	
952	Dade	77	Male	Unknown			FL resident	04/24/20	
953	Dade	44	Male	No		Yes	FL resident	04/24/20	
954	Dade	69	Male	No		No	FL resident	04/24/20	
955	Dade	96	Male	No		Yes	FL resident	04/24/20	
956	Dade	71	Male	No		No	FL resident	04/25/20	
957	Dade	81	Male	Unknown			FL resident	04/25/20	
958	Dade	84	Female	No		No	FL resident	04/25/20	
959	Dade	85	Female	No			FL resident	04/25/20	
960	Dade	70	Female	No		Unknown	FL resident	04/25/20	
961	Dade	72	Male	Unknown		Yes	FL resident	04/25/20	
962	Dade	91	Female	No		Unknown	FL resident	04/25/20	
963	Dade	94	Female	No		No	FL resident	04/26/20	
964	Dade	65	Male	Unknown			FL resident	04/26/20	
965	Dade	59	Female	Unknown		No	FL resident	04/26/20	
966	Dade	89	Male	Unknown		Unknown	FL resident	04/26/20	
967	Dade	87	Female	No		No	FL resident	04/26/20	
968	Dade	71	Male	No		Unknown	FL resident	04/26/20	
969	Dade	96	Female	Unknown		No	FL resident	04/26/20	
970	Dade	80	Male	No		Yes	FL resident	04/27/20	
971	Dade	82	Female	Unknown			FL resident	04/27/20	
972	Dade	81	Female	No		No	FL resident	04/27/20	
973	Dade	84	Female	No		Yes	FL resident	04/27/20	
974	Dade	57	Female	No		Yes	FL resident	04/27/20	
975	Dade	88	Female	No		Yes	FL resident	04/27/20	
976	Dade	83	Male	No		Unknown	FL resident	04/27/20	
977	Dade	96	Male	No			FL resident	04/27/20	
978	Dade	86	Female	No			FL resident	04/27/20	
979	Dade	67	Male	No		Unknown	FL resident	04/27/20	
980	Dade	78	Male	No			FL resident	04/27/20	
981	Dade	94	Female	No			FL resident	04/27/20	
982	Dade	96	Female	No			FL resident	04/27/20	
983	Dade	77	Male	No		Unknown	FL resident	04/27/20	
984	Dade	81	Female	No			FL resident	04/27/20	
985	Dade	85	Female	Unknown		Unknown	FL resident	04/27/20	
986	Dade	89	Female	No			FL resident	04/27/20	
987	Dade	94	Female	No			FL resident	04/27/20	
988	Dade	94	Female	No			FL resident	04/27/20	
989	Dade	69	Male	Unknown			FL resident	04/27/20	
990	Dade	60	Female	No		Yes	FL resident	04/27/20	
991	Dade	79	Female	Unknown			FL resident	04/27/20	
992	Dade	82	Male	No		Yes	FL resident	04/27/20	
993	Dade	83	Male	No		Yes	FL resident	04/27/20	
994	Dade	87	Male	No		Yes	FL resident	04/28/20	
995	Dade	91	Female	No		Yes	FL resident	04/28/20	
996	Dade	88	Female	No		Yes	FL resident	04/28/20	
997	Dade	85	Female	Unknown		Unknown	FL resident	04/28/20	
998	Dade	97	Female	Unknown		Unknown	FL resident	04/28/20	
999	Dade	88	Male	Unknown		Unknown	FL resident	04/28/20	

Coronavirus: line list of deaths in Florida residents

Data verified as of May 26, 2020 at 10 AM

Data in this report are provisional and subject to change.

7 new deaths include those verified since May 25, 2020 at 9:25 AM

Death	County	Age	Gender	Travel related	Travel detail	Contact with a confirmed case	Jurisdiction	Date case counted	Deaths verified today
1,000	Dade	73	Male	Unknown		Unknown	FL resident	04/28/20	
1,001	Dade	60	Male	Unknown		No	FL resident	04/29/20	
1,002	Dade	87	Female	No		Yes	FL resident	04/29/20	
1,003	Dade	71	Male	No		Yes	FL resident	04/29/20	
1,004	Dade	80	Male	Unknown		Yes	FL resident	04/29/20	
1,005	Dade	72	Male	No		Unknown	FL resident	04/29/20	
1,006	Dade	93	Male	No		No	FL resident	04/29/20	
1,007	Dade	87	Male	No		Yes	FL resident	04/29/20	
1,008	Dade	69	Male	No		Yes	FL resident	04/29/20	
1,009	Dade	98	Female	Unknown		Unknown	FL resident	04/29/20	
1,010	Dade	72	Female	No		No	FL resident	04/30/20	
1,011	Dade	97	Male	Unknown		Yes	FL resident	04/30/20	
1,012	Dade	59	Male	Unknown		Unknown	FL resident	04/30/20	
1,013	Dade	64	Male	No		Yes	FL resident	04/30/20	
1,014	Dade	90	Female	No			FL resident	04/30/20	
1,015	Dade	71	Male	No		Yes	FL resident	04/30/20	
1,016	Dade	86	Male	No		Unknown	FL resident	05/01/20	
1,017	Dade	83	Male	Unknown		Yes	FL resident	05/01/20	
1,018	Dade	51	Male	Unknown		Yes	FL resident	05/01/20	
1,019	Dade	102	Male	No		Unknown	FL resident	05/01/20	
1,020	Dade	81	Female	Unknown			FL resident	05/01/20	
1,021	Dade	79	Female	Unknown		Unknown	FL resident	05/01/20	
1,022	Dade	88	Female	No			FL resident	05/02/20	
1,023	Dade	88	Female	No		Unknown	FL resident	05/02/20	
1,024	Dade	83	Male	Unknown			FL resident	05/02/20	
1,025	Dade	79	Male	Unknown			FL resident	05/02/20	
1,026	Dade	83	Male	Unknown			FL resident	05/02/20	
1,027	Dade	92	Male	No		Yes	FL resident	05/02/20	
1,028	Dade	80	Male	No		Unknown	FL resident	05/03/20	
1,029	Dade	92	Male	Unknown		Unknown	FL resident	05/03/20	
1,030	Dade	73	Male	No		No	FL resident	05/03/20	
1,031	Dade	86	Female	No		Yes	FL resident	05/03/20	
1,032	Dade	72	Male	Unknown		Yes	FL resident	05/03/20	
1,033	Dade	94	Female	Unknown			FL resident	05/03/20	
1,034	Dade	89	Male	No		No	FL resident	05/03/20	
1,035	Dade	88	Female	No		Yes	FL resident	05/03/20	
1,036	Dade	89	Male	No		Yes	FL resident	05/03/20	
1,037	Dade	64	Male	No		No	FL resident	05/03/20	
1,038	Dade	86	Female	Unknown			FL resident	05/03/20	
1,039	Dade	84	Female	No		Unknown	FL resident	05/04/20	
1,040	Dade	96	Male	No		Yes	FL resident	05/04/20	
1,041	Dade	88	Male	No		Yes	FL resident	05/04/20	
1,042	Dade	78	Female	No		Unknown	FL resident	05/04/20	
1,043	Dade	56	Male	No			FL resident	05/04/20	
1,044	Dade	95	Male	No		Unknown	FL resident	05/04/20	
1,045	Dade	91	Male	No		Yes	FL resident	05/04/20	
1,046	Dade	83	Male	Unknown			FL resident	05/05/20	
1,047	Dade	84	Male	No			FL resident	05/05/20	
1,048	Dade	88	Male	No		Yes	FL resident	05/05/20	
1,049	Dade	86	Male	No		Yes	FL resident	05/05/20	
1,050	Dade	79	Male	No		Unknown	FL resident	05/05/20	
1,051	Dade	49	Female	No		Yes	FL resident	05/05/20	
1,052	Dade	69	Female	Unknown		Unknown	FL resident	05/05/20	
1,053	Dade	89	Male	No		Unknown	FL resident	05/05/20	
1,054	Dade	93	Male	Unknown		Unknown	FL resident	05/06/20	
1,055	Dade	80	Female	Unknown			FL resident	05/06/20	
1,056	Dade	96	Male	No			FL resident	05/07/20	
1,057	Dade	75	Female	Unknown		Unknown	FL resident	05/07/20	
1,058	Dade	80	Female	Unknown			FL resident	05/08/20	

Coronavirus: line list of deaths in Florida residents

Data verified as of May 26, 2020 at 10 AM

Data in this report are provisional and subject to change.

7 new deaths include those verified since May 25, 2020 at 9:25 AM

Death	County	Age	Gender	Travel related	Travel detail	Contact with a confirmed case	Jurisdiction	Date case counted	Deaths verified today
1,059	Dade	103	Female	No		Unknown	FL resident	05/08/20	
1,060	Dade	87	Male	Unknown			FL resident	05/08/20	
1,061	Dade	97	Female	Unknown			FL resident	05/09/20	
1,062	Dade	81	Male	No		Unknown	FL resident	05/09/20	
1,063	Dade	87	Male	No		Yes	FL resident	05/09/20	
1,064	Dade	85	Male	Unknown			FL resident	05/09/20	
1,065	Dade	91	Female	No		Unknown	FL resident	05/09/20	
1,066	Dade	93	Female	Unknown			FL resident	05/10/20	
1,067	Dade	87	Female	No		No	FL resident	05/11/20	
1,068	Dade	61	Female	Unknown		Unknown	FL resident	05/11/20	
1,069	Dade	52	Male	Unknown		Unknown	FL resident	05/11/20	
1,070	Dade	59	Female	No		Yes	FL resident	05/12/20	
1,071	Dade	64	Male	Unknown			FL resident	05/12/20	
1,072	Dade	82	Female	No		Unknown	FL resident	05/12/20	
1,073	Dade	85	Female	No		Unknown	FL resident	05/12/20	
1,074	Dade	74	Female	No		Unknown	FL resident	05/13/20	
1,075	Dade	79	Female	No		Unknown	FL resident	05/13/20	
1,076	Dade	84	Male	Unknown			FL resident	05/13/20	
1,077	Dade	84	Female	No		Unknown	FL resident	05/13/20	
1,078	Dade	64	Female	No		No	FL resident	05/13/20	
1,079	Dade	77	Female	Unknown		Unknown	FL resident	05/13/20	
1,080	Dade	87	Male	No		Unknown	FL resident	05/13/20	
1,081	Dade	73	Female	Unknown		Unknown	FL resident	05/14/20	
1,082	Dade	74	Male	No		Yes	FL resident	05/14/20	
1,083	Dade	77	Male	No		Yes	FL resident	05/14/20	
1,084	Dade	92	Female	No			FL resident	05/15/20	
1,085	Dade	86	Female	No			FL resident	05/15/20	
1,086	Dade	85	Female	No		Unknown	FL resident	05/15/20	
1,087	Dade	88	Male	Unknown			FL resident	05/15/20	
1,088	Dade	92	Female	No		Unknown	FL resident	05/15/20	
1,089	Dade	80	Male	No			FL resident	05/15/20	
1,090	Dade	71	Female	No		Yes	FL resident	05/15/20	
1,091	Dade	64	Male	Unknown		Yes	FL resident	05/16/20	
1,092	Dade	99	Female	Unknown		Unknown	FL resident	05/16/20	
1,093	Dade	84	Female	No		Unknown	FL resident	05/16/20	
1,094	Dade	86	Female	Unknown		Unknown	FL resident	05/16/20	
1,095	Dade	81	Male	No		Yes	FL resident	05/16/20	
1,096	Dade	89	Male	No		Unknown	FL resident	05/17/20	
1,097	Dade	94	Male	Unknown			FL resident	05/17/20	
1,098	Dade	79	Male	No		Yes	FL resident	05/17/20	
1,099	Dade	56	Male	Unknown			FL resident	05/17/20	
1,100	Dade	58	Female	No		Unknown	FL resident	05/17/20	
1,101	Dade	86	Female	Unknown			FL resident	05/19/20	
1,102	Dade	86	Male	Unknown			FL resident	05/20/20	
1,103	Dade	90	Female	Unknown		Unknown	FL resident	05/20/20	
1,104	Dade	96	Female	Unknown			FL resident	05/20/20	
1,105	Dade	83	Male	Unknown			FL resident	05/22/20	
1,106	Dade	68	Female	No		Unknown	FL resident	05/22/20	
1,107	Desoto	91	Male	No		Yes	FL resident	03/27/20	
1,108	Desoto	77	Male	No		Yes	FL resident	04/03/20	
1,109	Desoto	65	Male	No		Yes	FL resident	04/06/20	
1,110	Desoto	60	Male	No		Yes	FL resident	04/12/20	
1,111	Desoto	91	Male	No		Unknown	FL resident	04/28/20	
1,112	Desoto	86	Male	No		Yes	FL resident	05/01/20	
1,113	Desoto	92	Male	No		Unknown	FL resident	05/11/20	
1,114	Desoto	67	Female	No		Yes	FL resident	05/16/20	
1,115	Dixie	63	Male	No		Yes	FL resident	05/07/20	
1,116	Duval	83	Male	No		Yes	FL resident	03/13/20	
1,117	Duval	88	Male	No		Yes	FL resident	03/15/20	

Coronavirus: line list of deaths in Florida residents

Data verified as of May 26, 2020 at 10 AM

Data in this report are provisional and subject to change.

7 new deaths include those verified since May 25, 2020 at 9:25 AM

Death	County	Age	Gender	Travel related	Travel detail	Contact with a confirmed case	Jurisdiction	Date case counted	Deaths verified today
1,118	Duval	83	Male	No		Yes	FL resident	03/18/20	
1,119	Duval	91	Male	No		Yes	FL resident	03/18/20	
1,120	Duval	84	Male	No		Yes	FL resident	03/21/20	
1,121	Duval	84	Male	No		Unknown	FL resident	03/21/20	
1,122	Duval	84	Female	No		Yes	FL resident	03/21/20	
1,123	Duval	82	Female	No		Yes	FL resident	03/22/20	
1,124	Duval	87	Female	Unknown			FL resident	03/23/20	
1,125	Duval	91	Female	No		Yes	FL resident	03/26/20	
1,126	Duval	87	Female	No		Yes	FL resident	03/26/20	
1,127	Duval	87	Female	No		Yes	FL resident	03/27/20	
1,128	Duval	80	Male	No		Yes	FL resident	03/27/20	
1,129	Duval	74	Female	Unknown		No	FL resident	03/27/20	
1,130	Duval	83	Male	No		No	FL resident	03/29/20	
1,131	Duval	51	Male	No		Yes	FL resident	03/31/20	
1,132	Duval	62	Female	Yes	FL; NJ	No	FL resident	04/01/20	
1,133	Duval	89	Male	No		Yes	FL resident	04/02/20	
1,134	Duval	68	Female	No		Unknown	FL resident	04/03/20	
1,135	Duval	67	Male	No		Unknown	FL resident	04/05/20	
1,136	Duval	52	Male	No		No	FL resident	04/05/20	
1,137	Duval	80	Female	No		Yes	FL resident	04/07/20	
1,138	Duval	74	Female	No		Unknown	FL resident	04/09/20	
1,139	Duval	67	Male	No		Unknown	FL resident	04/11/20	
1,140	Duval	69	Female	Unknown		Unknown	FL resident	04/11/20	
1,141	Duval	83	Male	No		Unknown	FL resident	04/15/20	
1,142	Duval	90	Female	Yes	FL; MI	Unknown	FL resident	04/17/20	
1,143	Duval	72	Female	No		Yes	FL resident	04/19/20	
1,144	Duval	97	Male	No		No	FL resident	04/22/20	
1,145	Duval	69	Male	No		Yes	FL resident	04/24/20	
1,146	Duval	81	Male	No		Yes	FL resident	04/25/20	
1,147	Duval	51	Male	No		Unknown	FL resident	04/29/20	
1,148	Duval	69	Female	No		Yes	FL resident	04/30/20	
1,149	Duval	91	Male	No		Yes	FL resident	05/05/20	
1,150	Duval	70	Male	No		Yes	FL resident	05/06/20	
1,151	Duval	74	Female	No		Yes	FL resident	05/08/20	
1,152	Duval	86	Male	No		Yes	FL resident	05/08/20	
1,153	Duval	70	Male	No		Unknown	FL resident	05/08/20	
1,154	Duval	70	Female	No		Yes	FL resident	05/09/20	
1,155	Duval	70	Female	No		Yes	FL resident	05/10/20	
1,156	Duval	92	Female	No		Yes	FL resident	05/15/20	
1,157	Duval	71	Male	No		Yes	FL resident	05/19/20	
1,158	Duval	87	Male	No		Yes	FL resident	05/20/20	
1,159	Duval	77	Male	No		Unknown	FL resident	05/24/20	Yes
1,160	Escambia	76	Male	No		No	FL resident	03/23/20	
1,161	Escambia	73	Female	Yes	EGYPT	Unknown	FL resident	03/26/20	
1,162	Escambia	71	Male	No		No	FL resident	04/03/20	
1,163	Escambia	75	Female	No		No	FL resident	04/03/20	
1,164	Escambia	78	Male	No		Yes	FL resident	04/06/20	
1,165	Escambia	91	Female	No		Yes	FL resident	04/06/20	
1,166	Escambia	81	Male	No		Yes	FL resident	04/06/20	
1,167	Escambia	69	Male	No		Yes	FL resident	04/08/20	
1,168	Escambia	87	Female	No		Yes	FL resident	04/12/20	
1,169	Escambia	85	Male	No		Unknown	FL resident	04/12/20	
1,170	Escambia	75	Female	No		Unknown	FL resident	04/15/20	
1,171	Escambia	95	Male	No		Yes	FL resident	04/15/20	
1,172	Escambia	52	Female	No		Yes	FL resident	04/18/20	
1,173	Escambia	92	Male	Unknown		Unknown	FL resident	04/20/20	
1,174	Escambia	90	Female	No		Yes	FL resident	04/22/20	
1,175	Escambia	82	Female	No		Yes	FL resident	04/26/20	
1,176	Escambia	90	Male	No		Yes	FL resident	04/29/20	

Coronavirus: line list of deaths in Florida residents

Data verified as of May 26, 2020 at 10 AM

Data in this report are provisional and subject to change.

7 new deaths include those verified since May 25, 2020 at 9:25 AM

Death	County	Age	Gender	Travel related	Travel detail	Contact with a confirmed case	Jurisdiction	Date case counted	Deaths verified today
1,177	Escambia	85	Male	No		Yes	FL resident	04/30/20	
1,178	Escambia	85	Female	No		Yes	FL resident	05/02/20	
1,179	Escambia	90	Female	No		Yes	FL resident	05/02/20	
1,180	Escambia	86	Female	No		Yes	FL resident	05/02/20	
1,181	Escambia	82	Male	No		Yes	FL resident	05/02/20	
1,182	Escambia	93	Male	No		Yes	FL resident	05/02/20	
1,183	Escambia	84	Female	No		Yes	FL resident	05/06/20	
1,184	Escambia	103	Female	No		Yes	FL resident	05/07/20	
1,185	Escambia	75	Female	No		Yes	FL resident	05/19/20	
1,186	Flagler	72	Female	No		Yes	FL resident	03/22/20	
1,187	Flagler	77	Male	Yes	NJ	Yes	FL resident	03/26/20	
1,188	Flagler	84	Female	No		No	FL resident	04/27/20	
1,189	Flagler	68	Female	No		No	FL resident	05/01/20	
1,190	Gadsden	69	Female	No		Yes	FL resident	05/10/20	
1,191	Glades	89	Male	No		Yes	FL resident	03/29/20	
1,192	Hendry	77	Male	No		Yes	FL resident	04/13/20	
1,193	Hendry	101	Male	No		Unknown	FL resident	04/18/20	
1,194	Hendry	96	Male	No		Unknown	FL resident	04/18/20	
1,195	Hendry	82	Male	No		Yes	FL resident	04/20/20	
1,196	Hendry	89	Female	No		Unknown	FL resident	04/21/20	
1,197	Hendry	55	Female	No		No	FL resident	04/23/20	
1,198	Hendry	75	Male	No		Unknown	FL resident	04/24/20	
1,199	Hendry	84	Female	No		Yes	FL resident	04/26/20	
1,200	Hendry	90	Female	No		Unknown	FL resident	04/28/20	
1,201	Hendry	65	Female	No		Yes	FL resident	05/01/20	
1,202	Hendry	87	Male	No		Unknown	FL resident	05/02/20	
1,203	Hendry	83	Male	No		Unknown	FL resident	05/09/20	
1,204	Hernando	75	Male	Yes	SPAIN	Yes	FL resident	03/31/20	
1,205	Hernando	46	Female	Yes	IL	Yes	FL resident	04/02/20	
1,206	Hernando	73	Male	No		Yes	FL resident	04/08/20	
1,207	Hernando	82	Male	No		No	FL resident	04/15/20	
1,208	Hernando	67	Female	No		Unknown	FL resident	04/15/20	
1,209	Highlands	78	Female	Yes	CARIBBEAN; FL	Yes	FL resident	03/24/20	
1,210	Highlands	82	Male	No		Yes	FL resident	03/29/20	
1,211	Highlands	83	Male	Unknown		Yes	FL resident	04/05/20	
1,212	Highlands	81	Male	No		No	FL resident	04/07/20	
1,213	Highlands	61	Male	Yes	FL; NJ	Unknown	FL resident	04/08/20	
1,214	Highlands	59	Male	No		Yes	FL resident	04/09/20	
1,215	Highlands	62	Female	No		Unknown	FL resident	04/11/20	
1,216	Highlands	73	Male	No		No	FL resident	04/22/20	
1,217	Hillsborough	69	Male	Unknown		No	FL resident	03/23/20	
1,218	Hillsborough	73	Male	Yes	ISRAEL	Unknown	FL resident	03/24/20	
1,219	Hillsborough	63	Male	Unknown		Yes	FL resident	03/24/20	
1,220	Hillsborough	86	Female	No		Yes	FL resident	03/24/20	
1,221	Hillsborough	68	Female	Yes	EGYPT	No	FL resident	03/25/20	
1,222	Hillsborough	71	Female	No		No	FL resident	03/26/20	
1,223	Hillsborough	62	Male	No		Yes	FL resident	03/29/20	
1,224	Hillsborough	77	Male	Unknown		Unknown	FL resident	03/29/20	
1,225	Hillsborough	93	Female	Unknown		Yes	FL resident	03/30/20	
1,226	Hillsborough	92	Female	No		No	FL resident	03/30/20	
1,227	Hillsborough	74	Male	Unknown		Yes	FL resident	03/31/20	
1,228	Hillsborough	74	Male	Yes	FL; MEXICO	Unknown	FL resident	04/02/20	
1,229	Hillsborough	73	Male	No		Unknown	FL resident	04/04/20	
1,230	Hillsborough	78	Male	Unknown		Yes	FL resident	04/06/20	
1,231	Hillsborough	56	Female	Yes	FL; LA; TX	No	FL resident	04/07/20	
1,232	Hillsborough	55	Male	Unknown		Unknown	FL resident	04/07/20	
1,233	Hillsborough	86	Male	Unknown		Yes	FL resident	04/08/20	
1,234	Hillsborough	71	Male	No		Unknown	FL resident	04/08/20	
1,235	Hillsborough	64	Female	No		Yes	FL resident	04/09/20	

Coronavirus: line list of deaths in Florida residents

Data verified as of May 26, 2020 at 10 AM

Data in this report are provisional and subject to change.

7 new deaths include those verified since May 25, 2020 at 9:25 AM

Death	County	Age	Gender	Travel related	Travel detail	Contact with a confirmed case	Jurisdiction	Date case counted	Deaths verified today
1,236	Hillsborough	64	Female	Yes	NJ	Yes	FL resident	04/10/20	
1,237	Hillsborough	66	Male	Unknown		Unknown	FL resident	04/12/20	
1,238	Hillsborough	100	Female	Unknown		Yes	FL resident	04/12/20	
1,239	Hillsborough	94	Female	Unknown		No	FL resident	04/12/20	
1,240	Hillsborough	89	Female	No		Yes	FL resident	04/13/20	
1,241	Hillsborough	35	Female	Unknown		No	FL resident	04/13/20	
1,242	Hillsborough	57	Male	No		Yes	FL resident	04/16/20	
1,243	Hillsborough	89	Male	No		Unknown	FL resident	04/17/20	
1,244	Hillsborough	72	Female	No		No	FL resident	04/18/20	
1,245	Hillsborough	92	Female	Unknown		Yes	FL resident	04/21/20	
1,246	Hillsborough	83	Female	No		Yes	FL resident	04/22/20	
1,247	Hillsborough	81	Male	No		Yes	FL resident	04/23/20	
1,248	Hillsborough	81	Female	No		No	FL resident	04/24/20	
1,249	Hillsborough	75	Male	No		Yes	FL resident	04/27/20	
1,250	Hillsborough	68	Female	No		Yes	FL resident	04/28/20	
1,251	Hillsborough	94	Female	No		Unknown	FL resident	04/28/20	
1,252	Hillsborough	82	Male	No		Yes	FL resident	04/28/20	
1,253	Hillsborough	89	Male	No		Yes	FL resident	04/28/20	
1,254	Hillsborough	66	Female	No		Unknown	FL resident	04/28/20	
1,255	Hillsborough	63	Female	No		Yes	FL resident	04/29/20	
1,256	Hillsborough	76	Female	No		Yes	FL resident	04/29/20	
1,257	Hillsborough	73	Male	No		Yes	FL resident	04/29/20	
1,258	Hillsborough	71	Female	No		Yes	FL resident	04/30/20	
1,259	Hillsborough	73	Female	No		Yes	FL resident	04/30/20	
1,260	Hillsborough	86	Female	No		Yes	FL resident	04/30/20	
1,261	Hillsborough	70	Female	Unknown			FL resident	05/01/20	
1,262	Hillsborough	88	Female	Unknown		Unknown	FL resident	05/01/20	
1,263	Hillsborough	90	Female	Unknown		Yes	FL resident	05/01/20	
1,264	Hillsborough	69	Male	No		Yes	FL resident	05/01/20	
1,265	Hillsborough	84	Male	No		Yes	FL resident	05/01/20	
1,266	Hillsborough	77	Female	No		Yes	FL resident	05/01/20	
1,267	Hillsborough	84	Female	No			FL resident	05/02/20	
1,268	Hillsborough	88	Female	No			FL resident	05/02/20	
1,269	Hillsborough	78	Female	No		Yes	FL resident	05/02/20	
1,270	Hillsborough	84	Male	No			FL resident	05/02/20	
1,271	Hillsborough	88	Male	No		Yes	FL resident	05/02/20	
1,272	Hillsborough	70	Female	No		Yes	FL resident	05/02/20	
1,273	Hillsborough	88	Female	No		Yes	FL resident	05/03/20	
1,274	Hillsborough	75	Female	No		Yes	FL resident	05/03/20	
1,275	Hillsborough	96	Female	No		Yes	FL resident	05/04/20	
1,276	Hillsborough	77	Female	Unknown		Unknown	FL resident	05/05/20	
1,277	Hillsborough	62	Female	No			FL resident	05/06/20	
1,278	Hillsborough	79	Female	No		Unknown	FL resident	05/07/20	
1,279	Hillsborough	87	Female	Unknown		Unknown	FL resident	05/07/20	
1,280	Hillsborough	69	Male	No		Yes	FL resident	05/07/20	
1,281	Hillsborough	86	Female	No		Yes	FL resident	05/08/20	
1,282	Hillsborough	67	Female	No			FL resident	05/09/20	
1,283	Hillsborough	80	Female	No		Unknown	FL resident	05/09/20	
1,284	Hillsborough	79	Female	No		Unknown	FL resident	05/09/20	
1,285	Hillsborough	51	Female	No		Unknown	FL resident	05/09/20	
1,286	Hillsborough	91	Female	No		Unknown	FL resident	05/12/20	
1,287	Hillsborough	88	Female	No			FL resident	05/12/20	
1,288	Hillsborough	87	Female	No		Unknown	FL resident	05/16/20	
1,289	Indian River	65	Male	Yes	NJ; PA	No	FL resident	04/01/20	
1,290	Indian River	88	Female	No		No	FL resident	04/02/20	
1,291	Indian River	83	Male	No		Yes	FL resident	04/11/20	
1,292	Indian River	81	Male	No		Yes	FL resident	04/11/20	
1,293	Indian River	90	Male	No		Yes	FL resident	04/11/20	
1,294	Indian River	93	Male	No		Yes	FL resident	04/11/20	

Coronavirus: line list of deaths in Florida residents

Data verified as of May 26, 2020 at 10 AM

Data in this report are provisional and subject to change.

7 new deaths include those verified since May 25, 2020 at 9:25 AM

Death	County	Age	Gender	Travel related	Travel detail	Contact with a confirmed case	Jurisdiction	Date case counted	Deaths verified today
1,295	Indian River	92	Male	No		Yes	FL resident	04/15/20	
1,296	Indian River	91	Male	No		Yes	FL resident	04/16/20	
1,297	Indian River	76	Female	No		Yes	FL resident	04/19/20	
1,298	Jefferson	76	Male	No		Yes	FL resident	04/04/20	
1,299	Jefferson	93	Female	No		Yes	FL resident	04/05/20	
1,300	Jefferson	89	Female	No		Yes	FL resident	04/11/20	
1,301	Lake	70	Female	Yes	FL; NY	Yes	FL resident	03/23/20	
1,302	Lake	74	Female	Yes	EUROPE	Yes	FL resident	03/25/20	
1,303	Lake	60	Female	Yes	TN	Yes	FL resident	03/28/20	
1,304	Lake	84	Male	Yes	ECUADOR; FL	Yes	FL resident	03/29/20	
1,305	Lake	70	Female	No		No	FL resident	03/29/20	
1,306	Lake	86	Male	Yes	FL; FRANCE; PUERTO RICO	Yes	FL resident	04/01/20	
1,307	Lake	75	Female	No		Yes	FL resident	04/02/20	
1,308	Lake	77	Male	No		No	FL resident	04/06/20	
1,309	Lake	81	Female	No		Yes	FL resident	04/10/20	
1,310	Lake	83	Female	No		No	FL resident	04/13/20	
1,311	Lake	48	Male	No		Yes	FL resident	04/14/20	
1,312	Lake	77	Male	No		Yes	FL resident	04/15/20	
1,313	Lake	71	Male	No		Yes	FL resident	04/15/20	
1,314	Lake	85	Male	No		No	FL resident	04/17/20	
1,315	Lake	51	Male	Unknown		Unknown	FL resident	05/20/20	
1,316	Lee	77	Female	Yes	DOMINICAN REPUBLIC	Yes	FL resident	03/07/20	
1,317	Lee	77	Male	No		Yes	FL resident	03/13/20	
1,318	Lee	65	Female	Yes	FL; JAMAICA	Yes	FL resident	03/15/20	
1,319	Lee	67	Male	No		Yes	FL resident	03/19/20	
1,320	Lee	67	Male	No		No	FL resident	03/24/20	
1,321	Lee	39	Male	No		Yes	FL resident	03/25/20	
1,322	Lee	94	Male	No		No	FL resident	03/26/20	
1,323	Lee	65	Male	No		Yes	FL resident	03/27/20	
1,324	Lee	77	Male	Yes	FL; NY	Yes	FL resident	03/27/20	
1,325	Lee	62	Female	No		Yes	FL resident	03/28/20	
1,326	Lee	71	Male	No		Yes	FL resident	03/30/20	
1,327	Lee	85	Male	No		Yes	FL resident	03/30/20	
1,328	Lee	71	Male	No		Yes	FL resident	03/30/20	
1,329	Lee	96	Male	No		Yes	FL resident	03/30/20	
1,330	Lee	83	Male	No		No	FL resident	03/30/20	
1,331	Lee	96	Female	No		Unknown	FL resident	03/31/20	
1,332	Lee	85	Male	No		No	FL resident	04/01/20	
1,333	Lee	78	Male	No		Yes	FL resident	04/01/20	
1,334	Lee	85	Female	No		Yes	FL resident	04/02/20	
1,335	Lee	80	Female	Yes	FL; NJ	Yes	FL resident	04/02/20	
1,336	Lee	68	Male	No		Unknown	FL resident	04/02/20	
1,337	Lee	74	Male	No		Yes	FL resident	04/03/20	
1,338	Lee	71	Female	No		No	FL resident	04/03/20	
1,339	Lee	73	Male	No		No	FL resident	04/03/20	
1,340	Lee	100	Male	No		Yes	FL resident	04/03/20	
1,341	Lee	62	Female	No		No	FL resident	04/06/20	
1,342	Lee	86	Male	Yes	NJ	Yes	FL resident	04/08/20	
1,343	Lee	94	Female	Yes	FL; NJ	Yes	FL resident	04/08/20	
1,344	Lee	74	Male	No		No	FL resident	04/08/20	
1,345	Lee	70	Male	No		No	FL resident	04/09/20	
1,346	Lee	75	Male	No		Yes	FL resident	04/09/20	
1,347	Lee	88	Female	No		Yes	FL resident	04/09/20	
1,348	Lee	93	Female	No		No	FL resident	04/11/20	
1,349	Lee	97	Female	No		Yes	FL resident	04/13/20	
1,350	Lee	93	Male	No		Yes	FL resident	04/14/20	
1,351	Lee	61	Male	No		Unknown	FL resident	04/14/20	
1,352	Lee	97	Female	No		No	FL resident	04/16/20	

Coronavirus: line list of deaths in Florida residents

Data verified as of May 26, 2020 at 10 AM

Data in this report are provisional and subject to change.

7 new deaths include those verified since May 25, 2020 at 9:25 AM

Death	County	Age	Gender	Travel related	Travel detail	Contact with a confirmed case	Jurisdiction	Date case counted	Deaths verified today
1,353	Lee	94	Male	No		Yes	FL resident	04/16/20	
1,354	Lee	67	Male	No		Yes	FL resident	04/16/20	
1,355	Lee	80	Male	No		Unknown	FL resident	04/19/20	
1,356	Lee	92	Female	No		No	FL resident	04/19/20	
1,357	Lee	62	Female	No		Unknown	FL resident	04/21/20	
1,358	Lee	90	Female	No		Unknown	FL resident	04/21/20	
1,359	Lee	89	Male	No		Yes	FL resident	04/22/20	
1,360	Lee	94	Female	No		No	FL resident	04/22/20	
1,361	Lee	80	Female	No		Yes	FL resident	04/22/20	
1,362	Lee	67	Male	No		Unknown	FL resident	04/22/20	
1,363	Lee	73	Male	No		Unknown	FL resident	04/22/20	
1,364	Lee	96	Female	No		Yes	FL resident	04/22/20	
1,365	Lee	93	Female	No		No	FL resident	04/23/20	
1,366	Lee	83	Male	No		Unknown	FL resident	04/23/20	
1,367	Lee	89	Female	No		Yes	FL resident	04/23/20	
1,368	Lee	83	Male	No		Unknown	FL resident	04/23/20	
1,369	Lee	98	Male	No		Unknown	FL resident	04/25/20	
1,370	Lee	92	Male	No		Unknown	FL resident	04/25/20	
1,371	Lee	90	Female	No		Yes	FL resident	04/25/20	
1,372	Lee	92	Male	No		Yes	FL resident	04/25/20	
1,373	Lee	93	Female	No		Yes	FL resident	04/27/20	
1,374	Lee	96	Female	No		Yes	FL resident	04/28/20	
1,375	Lee	84	Male	No		Yes	FL resident	04/29/20	
1,376	Lee	86	Male	No		Unknown	FL resident	04/30/20	
1,377	Lee	86	Female	No		Unknown	FL resident	04/30/20	
1,378	Lee	52	Male	No		No	FL resident	04/30/20	
1,379	Lee	83	Female	No		Yes	FL resident	05/02/20	
1,380	Lee	94	Male	No		Yes	FL resident	05/02/20	
1,381	Lee	89	Female	No		No	FL resident	05/02/20	
1,382	Lee	78	Female	No		Yes	FL resident	05/02/20	
1,383	Lee	78	Male	No		Yes	FL resident	05/02/20	
1,384	Lee	86	Male	No		Yes	FL resident	05/02/20	
1,385	Lee	86	Female	No		Yes	FL resident	05/03/20	
1,386	Lee	93	Female	No		No	FL resident	05/03/20	
1,387	Lee	88	Female	No		Yes	FL resident	05/04/20	
1,388	Lee	79	Female	No		Yes	FL resident	05/04/20	
1,389	Lee	85	Male	No		Unknown	FL resident	05/05/20	
1,390	Lee	99	Male	No		Yes	FL resident	05/05/20	
1,391	Lee	76	Female	No		No	FL resident	05/06/20	
1,392	Lee	90	Male	No		No	FL resident	05/06/20	
1,393	Lee	76	Male	No		Yes	FL resident	05/08/20	
1,394	Lee	91	Female	No		Yes	FL resident	05/09/20	
1,395	Lee	98	Male	No		Unknown	FL resident	05/09/20	
1,396	Lee	57	Female	No		Yes	FL resident	05/12/20	
1,397	Lee	90	Female	No		No	FL resident	05/12/20	
1,398	Lee	69	Female	No		No	FL resident	05/13/20	
1,399	Lee	70	Female	No		Yes	FL resident	05/14/20	
1,400	Lee	86	Male	No		Unknown	FL resident	05/14/20	
1,401	Lee	99	Female	No		Yes	FL resident	05/16/20	
1,402	Lee	91	Female	No		Yes	FL resident	05/16/20	
1,403	Lee	92	Female	No		Yes	FL resident	05/16/20	
1,404	Lee	85	Female	No		Unknown	FL resident	05/16/20	
1,405	Lee	80	Female	No		Unknown	FL resident	05/16/20	
1,406	Lee	74	Male	No		Yes	FL resident	05/17/20	
1,407	Lee	98	Female	No		Yes	FL resident	05/20/20	
1,408	Lee	85	Female	No		Yes	FL resident	05/20/20	
1,409	Leon	49	Male	No		Yes	FL resident	04/08/20	
1,410	Leon	62	Male	No		Yes	FL resident	04/09/20	
1,411	Leon	71	Male	No		Yes	FL resident	04/10/20	

Coronavirus: line list of deaths in Florida residents

Data verified as of May 26, 2020 at 10 AM

Data in this report are provisional and subject to change.

7 new deaths include those verified since May 25, 2020 at 9:25 AM

Death	County	Age	Gender	Travel related	Travel detail	Contact with a confirmed case	Jurisdiction	Date case counted	Deaths verified today
1,412	Leon	62	Female	No		Yes	FL resident	04/13/20	
1,413	Leon	61	Male	No		Yes	FL resident	04/16/20	
1,414	Leon	81	Female	No		No	FL resident	04/19/20	
1,415	Madison	89	Male	No		Yes	FL resident	04/20/20	
1,416	Madison	86	Male	No		Yes	FL resident	04/20/20	
1,417	Madison	87	Female	No		Yes	FL resident	04/21/20	
1,418	Manatee	70	Male	No		Yes	FL resident	03/16/20	
1,419	Manatee	75	Male	No		No	FL resident	03/17/20	
1,420	Manatee	71	Male	No		Yes	FL resident	03/17/20	
1,421	Manatee	68	Male	Yes	FRANCE	Yes	FL resident	03/23/20	
1,422	Manatee	54	Female	No		No	FL resident	03/27/20	
1,423	Manatee	57	Male	No		No	FL resident	03/28/20	
1,424	Manatee	81	Male	No		No	FL resident	03/29/20	
1,425	Manatee	77	Male	No		No	FL resident	03/30/20	
1,426	Manatee	69	Male	No		No	FL resident	03/31/20	
1,427	Manatee	55	Female	No		Unknown	FL resident	04/01/20	
1,428	Manatee	79	Female	No		No	FL resident	04/01/20	
1,429	Manatee	75	Female	No		Yes	FL resident	04/03/20	
1,430	Manatee	85	Male	No		No	FL resident	04/04/20	
1,431	Manatee	75	Male	No		Yes	FL resident	04/04/20	
1,432	Manatee	80	Female	No		Yes	FL resident	04/04/20	
1,433	Manatee	75	Female	No		No	FL resident	04/04/20	
1,434	Manatee	78	Male	No		No	FL resident	04/06/20	
1,435	Manatee	82	Male	No		No	FL resident	04/07/20	
1,436	Manatee	84	Female	No		No	FL resident	04/07/20	
1,437	Manatee	80	Female	No		No	FL resident	04/07/20	
1,438	Manatee	84	Male	No		Yes	FL resident	04/08/20	
1,439	Manatee	74	Male	No		No	FL resident	04/09/20	
1,440	Manatee	73	Male	No		No	FL resident	04/09/20	
1,441	Manatee	88	Female	No		No	FL resident	04/10/20	
1,442	Manatee	91	Male	No		Unknown	FL resident	04/11/20	
1,443	Manatee	80	Male	No		Yes	FL resident	04/11/20	
1,444	Manatee	90	Male	No		No	FL resident	04/11/20	
1,445	Manatee	81	Female	No		Unknown	FL resident	04/11/20	
1,446	Manatee	90	Male	No		Yes	FL resident	04/11/20	
1,447	Manatee	75	Male	No		No	FL resident	04/12/20	
1,448	Manatee	77	Female	No		Unknown	FL resident	04/12/20	
1,449	Manatee	49	Female	No		Yes	FL resident	04/12/20	
1,450	Manatee	52	Male	No		No	FL resident	04/13/20	
1,451	Manatee	73	Male	Unknown		No	FL resident	04/13/20	
1,452	Manatee	67	Female	No		No	FL resident	04/14/20	
1,453	Manatee	83	Male	No		Yes	FL resident	04/14/20	
1,454	Manatee	78	Male	No		No	FL resident	04/15/20	
1,455	Manatee	67	Female	No		No	FL resident	04/16/20	
1,456	Manatee	81	Male	No		No	FL resident	04/16/20	
1,457	Manatee	68	Female	No		Yes	FL resident	04/16/20	
1,458	Manatee	66	Female	No		No	FL resident	04/16/20	
1,459	Manatee	94	Female	No		No	FL resident	04/16/20	
1,460	Manatee	58	Male	No		No	FL resident	04/16/20	
1,461	Manatee	75	Female	No		Yes	FL resident	04/16/20	
1,462	Manatee	92	Female	No		Yes	FL resident	04/16/20	
1,463	Manatee	91	Male	No		Yes	FL resident	04/16/20	
1,464	Manatee	84	Male	No		Yes	FL resident	04/16/20	
1,465	Manatee	80	Male	No		No	FL resident	04/17/20	
1,466	Manatee	97	Male	No		Yes	FL resident	04/17/20	
1,467	Manatee	80	Female	No		No	FL resident	04/18/20	
1,468	Manatee	61	Female	No		No	FL resident	04/18/20	
1,469	Manatee	90	Female	No		Yes	FL resident	04/18/20	
1,470	Manatee	98	Female	No		Yes	FL resident	04/18/20	

Coronavirus: line list of deaths in Florida residents

Data verified as of May 26, 2020 at 10 AM

Data in this report are provisional and subject to change.

7 new deaths include those verified since May 25, 2020 at 9:25 AM

Death	County	Age	Gender	Travel related	Travel detail	Contact with a confirmed case	Jurisdiction	Date case counted	Deaths verified today
1,471	Manatee	95	Female	No		Yes	FL resident	04/18/20	
1,472	Manatee	88	Female	No		Yes	FL resident	04/18/20	
1,473	Manatee	90	Female	No		Yes	FL resident	04/18/20	
1,474	Manatee	76	Female	No		Yes	FL resident	04/18/20	
1,475	Manatee	78	Male	No		Yes	FL resident	04/18/20	
1,476	Manatee	45	Male	No		Yes	FL resident	04/18/20	
1,477	Manatee	67	Female	No		Yes	FL resident	04/18/20	
1,478	Manatee	65	Male	No		No	FL resident	04/19/20	
1,479	Manatee	95	Female	No		Yes	FL resident	04/19/20	
1,480	Manatee	84	Male	No		Unknown	FL resident	04/20/20	
1,481	Manatee	66	Female	No		Unknown	FL resident	04/20/20	
1,482	Manatee	61	Female	No		No	FL resident	04/20/20	
1,483	Manatee	90	Male	No		No	FL resident	04/21/20	
1,484	Manatee	68	Female	No		No	FL resident	04/23/20	
1,485	Manatee	80	Female	No		Yes	FL resident	04/24/20	
1,486	Manatee	50	Male	No		No	FL resident	04/24/20	
1,487	Manatee	59	Male	No		No	FL resident	04/25/20	
1,488	Manatee	77	Male	No		No	FL resident	04/26/20	
1,489	Manatee	76	Female	No		Yes	FL resident	04/27/20	
1,490	Manatee	94	Female	No		Yes	FL resident	04/27/20	
1,491	Manatee	57	Female	No		No	FL resident	04/27/20	
1,492	Manatee	86	Female	No		No	FL resident	04/27/20	
1,493	Manatee	96	Female	No		No	FL resident	04/28/20	
1,494	Manatee	70	Male	No		No	FL resident	04/28/20	
1,495	Manatee	60	Male	No		No	FL resident	04/29/20	
1,496	Manatee	101	Male	No		No	FL resident	04/30/20	
1,497	Manatee	73	Female	No		No	FL resident	05/01/20	
1,498	Manatee	85	Male	No		No	FL resident	05/01/20	
1,499	Manatee	67	Male	No		No	FL resident	05/02/20	
1,500	Manatee	82	Female	No		No	FL resident	05/04/20	
1,501	Manatee	91	Male	No		Yes	FL resident	05/04/20	
1,502	Manatee	83	Female	No		Yes	FL resident	05/04/20	
1,503	Manatee	96	Female	No		Yes	FL resident	05/05/20	
1,504	Manatee	88	Female	No		No	FL resident	05/08/20	
1,505	Manatee	77	Female	Unknown		Unknown	FL resident	05/09/20	
1,506	Manatee	88	Male	No		No	FL resident	05/10/20	
1,507	Manatee	75	Male	No		No	FL resident	05/12/20	
1,508	Manatee	85	Male	No		Yes	FL resident	05/14/20	
1,509	Marion	88	Male	Yes	GERMANY	Unknown	FL resident	03/27/20	
1,510	Marion	58	Male	No		Yes	FL resident	04/01/20	
1,511	Marion	49	Female	No		Unknown	FL resident	04/04/20	
1,512	Marion	61	Female	No		Yes	FL resident	04/09/20	
1,513	Marion	60	Female	No		Yes	FL resident	04/23/20	
1,514	Martin	82	Male	No		No	FL resident	04/04/20	
1,515	Martin	77	Male	No		Yes	FL resident	04/06/20	
1,516	Martin	81	Female	No		No	FL resident	04/08/20	
1,517	Martin	79	Female	No		No	FL resident	04/09/20	
1,518	Martin	91	Female	No		Yes	FL resident	04/10/20	
1,519	Martin	77	Male	No		Unknown	FL resident	04/13/20	
1,520	Martin	79	Male	No		Unknown	FL resident	04/22/20	
1,521	Martin	61	Female	Unknown			FL resident	05/18/20	
1,522	Martin	68	Male	No		Unknown	FL resident	05/18/20	
1,523	Monroe	55	Male	No		Yes	FL resident	03/25/20	
1,524	Monroe	75	Male	No		Yes	FL resident	03/25/20	
1,525	Monroe	55	Male	No		Yes	FL resident	03/26/20	
1,526	Monroe	91	Female	No		Yes	FL resident	05/16/20	
1,527	Nassau	83	Female	No		Yes	FL resident	04/22/20	
1,528	Okaloosa	87	Male	No		Yes	FL resident	03/27/20	
1,529	Okaloosa	88	Female	No		No	FL resident	04/05/20	

Coronavirus: line list of deaths in Florida residents

Data verified as of May 26, 2020 at 10 AM

Data in this report are provisional and subject to change.

7 new deaths include those verified since May 25, 2020 at 9:25 AM

Death	County	Age	Gender	Travel related	Travel detail	Contact with a confirmed case	Jurisdiction	Date case counted	Deaths verified today
1,530	Okaloosa	81	Female	No		Yes	FL resident	04/10/20	
1,531	Okaloosa	95	Female	No		Yes	FL resident	04/12/20	
1,532	Okaloosa	33	Female	No		Yes	FL resident	04/12/20	
1,533	Okaloosa	90	Male	No		Yes	FL resident	04/19/20	
1,534	Orange	79	Female	No		Yes	FL resident	03/15/20	
1,535	Orange	73	Male	No		Yes	FL resident	03/17/20	
1,536	Orange	82	Female	No		Yes	FL resident	03/20/20	
1,537	Orange	70	Male	No		Unknown	FL resident	03/23/20	
1,538	Orange	90	Male	No		No	FL resident	03/24/20	
1,539	Orange	87	Female	No		Yes	FL resident	03/26/20	
1,540	Orange	71	Male	Yes	PHILIPPINES	Unknown	FL resident	03/26/20	
1,541	Orange	80	Female	No		No	FL resident	03/27/20	
1,542	Orange	81	Male	No		Yes	FL resident	03/28/20	
1,543	Orange	88	Female	No		Yes	FL resident	03/29/20	
1,544	Orange	87	Male	No		Unknown	FL resident	03/29/20	
1,545	Orange	68	Male	No		Unknown	FL resident	03/30/20	
1,546	Orange	88	Male	No		Unknown	FL resident	03/30/20	
1,547	Orange	62	Female	No		Unknown	FL resident	03/31/20	
1,548	Orange	80	Male	No		No	FL resident	04/02/20	
1,549	Orange	60	Male	No		No	FL resident	04/03/20	
1,550	Orange	45	Female	Yes	FL; MI	Yes	FL resident	04/03/20	
1,551	Orange	72	Female	No		Yes	FL resident	04/05/20	
1,552	Orange	60	Male	No		Yes	FL resident	04/06/20	
1,553	Orange	93	Male	No		Unknown	FL resident	04/06/20	
1,554	Orange	85	Female	No		Yes	FL resident	04/07/20	
1,555	Orange	85	Female	No		No	FL resident	04/08/20	
1,556	Orange	65	Male	No		Yes	FL resident	04/08/20	
1,557	Orange	66	Male	Unknown			FL resident	04/09/20	
1,558	Orange	83	Female	No		No	FL resident	04/10/20	
1,559	Orange	60	Female	No		No	FL resident	04/10/20	
1,560	Orange	49	Male	No		Yes	FL resident	04/11/20	
1,561	Orange	83	Male	Unknown		No	FL resident	04/15/20	
1,562	Orange	77	Female	No		Yes	FL resident	04/16/20	
1,563	Orange	80	Female	No		Yes	FL resident	04/19/20	
1,564	Orange	42	Male	No		Yes	FL resident	04/19/20	
1,565	Orange	95	Male	Unknown		Yes	FL resident	04/19/20	
1,566	Orange	70	Male	No		Unknown	FL resident	04/21/20	
1,567	Orange	81	Male	No		Yes	FL resident	04/22/20	
1,568	Orange	71	Male	No		Yes	FL resident	04/23/20	
1,569	Orange	79	Female	No		Unknown	FL resident	04/27/20	
1,570	Orange	63	Female	No		Yes	FL resident	05/11/20	
1,571	Orange	80	Male	Yes	NJ	Yes	FL resident	05/12/20	
1,572	Orange	68	Female	Yes	PHILIPPINES; SOUTH KOREA	Unknown	Not diagnosed/isolated in FL	03/13/20	
1,573	Osceola	58	Male	No		No	FL resident	03/21/20	
1,574	Osceola	91	Male	Yes	ECUADOR	No	FL resident	03/28/20	
1,575	Osceola	55	Male	No		No	FL resident	03/28/20	
1,576	Osceola	70	Female	No		Yes	FL resident	04/01/20	
1,577	Osceola	66	Female	No		No	FL resident	04/01/20	
1,578	Osceola	69	Male	No		No	FL resident	04/02/20	
1,579	Osceola	60	Female	No		No	FL resident	04/02/20	
1,580	Osceola	82	Male	No		No	FL resident	04/10/20	
1,581	Osceola	72	Female	No		Yes	FL resident	04/11/20	
1,582	Osceola	70	Male	No		Yes	FL resident	04/16/20	
1,583	Osceola	70	Female	Yes	NY	Yes	FL resident	04/17/20	
1,584	Osceola	102	Female	No		Yes	FL resident	04/22/20	
1,585	Osceola	85	Female	No		Yes	FL resident	04/24/20	
1,586	Osceola	76	Female	No		Yes	FL resident	04/26/20	
1,587	Osceola	85	Male	No		Yes	FL resident	04/29/20	

Coronavirus: line list of deaths in Florida residents

Data verified as of May 26, 2020 at 10 AM

Data in this report are provisional and subject to change.

7 new deaths include those verified since May 25, 2020 at 9:25 AM

Death	County	Age	Gender	Travel related	Travel detail	Contact with a confirmed case	Jurisdiction	Date case counted	Deaths verified today
1,588	Osceola	80	Female	No		Yes	FL resident	05/07/20	
1,589	Osceola	61	Male	No		Yes	FL resident	05/08/20	
1,590	Osceola	80	Female	No		Yes	FL resident	05/08/20	
1,591	Palm Beach	73	Male	Yes	EGYPT; GERMANY	Yes	FL resident	03/13/20	
1,592	Palm Beach	76	Female	Yes	FRANCE	Unknown	FL resident	03/16/20	
1,593	Palm Beach	72	Male	No		No	FL resident	03/18/20	
1,594	Palm Beach	72	Male	Yes	CANADA; FL	No	FL resident	03/20/20	
1,595	Palm Beach	81	Male	Yes	NY	Yes	FL resident	03/20/20	
1,596	Palm Beach	88	Male	No		Yes	FL resident	03/21/20	
1,597	Palm Beach	83	Male	No		No	FL resident	03/21/20	
1,598	Palm Beach	76	Male	No		No	FL resident	03/22/20	
1,599	Palm Beach	85	Female	No		Yes	FL resident	03/22/20	
1,600	Palm Beach	38	Male	Yes	COLOMBIA	Unknown	FL resident	03/24/20	
1,601	Palm Beach	74	Male	No		Yes	FL resident	03/25/20	
1,602	Palm Beach	81	Male	No		Unknown	FL resident	03/25/20	
1,603	Palm Beach	67	Male	No		Yes	FL resident	03/25/20	
1,604	Palm Beach	45	Male	No		No	FL resident	03/25/20	
1,605	Palm Beach	84	Male	No		Yes	FL resident	03/25/20	
1,606	Palm Beach	72	Female	No		Unknown	FL resident	03/26/20	
1,607	Palm Beach	90	Female	No		Yes	FL resident	03/26/20	
1,608	Palm Beach	89	Male	No		Yes	FL resident	03/27/20	
1,609	Palm Beach	92	Male	No		No	FL resident	03/27/20	
1,610	Palm Beach	85	Male	No		No	FL resident	03/27/20	
1,611	Palm Beach	84	Female	No		Yes	FL resident	03/27/20	
1,612	Palm Beach	81	Male	No		Yes	FL resident	03/27/20	
1,613	Palm Beach	72	Female	No		Yes	FL resident	03/27/20	
1,614	Palm Beach	84	Female	No		Yes	FL resident	03/27/20	
1,615	Palm Beach	89	Male	No		No	FL resident	03/27/20	
1,616	Palm Beach	84	Female	No		Unknown	FL resident	03/27/20	
1,617	Palm Beach	39	Female	No		Yes	FL resident	03/27/20	
1,618	Palm Beach	41	Male	No		Yes	FL resident	03/27/20	
1,619	Palm Beach	83	Female	No		Yes	FL resident	03/27/20	
1,620	Palm Beach	74	Female	Yes	FL; NY	Yes	FL resident	03/27/20	
1,621	Palm Beach	89	Female	No		Yes	FL resident	03/27/20	
1,622	Palm Beach	76	Male	No		Yes	FL resident	03/28/20	
1,623	Palm Beach	88	Male	No		Unknown	FL resident	03/28/20	
1,624	Palm Beach	59	Female	No		No	FL resident	03/28/20	
1,625	Palm Beach	64	Female	Unknown		Yes	FL resident	03/28/20	
1,626	Palm Beach	88	Male	No		Yes	FL resident	03/28/20	
1,627	Palm Beach	88	Female	Unknown		Unknown	FL resident	03/28/20	
1,628	Palm Beach	77	Female	No		Unknown	FL resident	03/28/20	
1,629	Palm Beach	75	Female	No		Yes	FL resident	03/28/20	
1,630	Palm Beach	76	Female	No		No	FL resident	03/28/20	
1,631	Palm Beach	80	Male	Yes	NY	No	FL resident	03/28/20	
1,632	Palm Beach	63	Male	Unknown		Unknown	FL resident	03/29/20	
1,633	Palm Beach	82	Male	No		Yes	FL resident	03/29/20	
1,634	Palm Beach	75	Male	No		Yes	FL resident	03/29/20	
1,635	Palm Beach	77	Male	Unknown		Unknown	FL resident	03/29/20	
1,636	Palm Beach	89	Male	No		Unknown	FL resident	03/29/20	
1,637	Palm Beach	77	Male	No		Unknown	FL resident	03/29/20	
1,638	Palm Beach	74	Male	Unknown		No	FL resident	03/29/20	
1,639	Palm Beach	93	Female	No		Yes	FL resident	03/29/20	
1,640	Palm Beach	87	Male	Unknown		Yes	FL resident	03/29/20	
1,641	Palm Beach	58	Male	Unknown		Unknown	FL resident	03/29/20	
1,642	Palm Beach	79	Female	No		No	FL resident	03/29/20	
1,643	Palm Beach	85	Male	No		Yes	FL resident	03/29/20	
1,644	Palm Beach	42	Male	No		Unknown	FL resident	03/29/20	
1,645	Palm Beach	81	Male	No		No	FL resident	03/30/20	
1,646	Palm Beach	94	Male	No		No	FL resident	03/30/20	

Coronavirus: line list of deaths in Florida residents

Data verified as of May 26, 2020 at 10 AM

Data in this report are provisional and subject to change.

7 new deaths include those verified since May 25, 2020 at 9:25 AM

Death	County	Age	Gender	Travel related	Travel detail	Contact with a confirmed case	Jurisdiction	Date case counted	Deaths verified today
1,647	Palm Beach	79	Female	No		Yes	FL resident	03/30/20	
1,648	Palm Beach	78	Male	Unknown			FL resident	03/30/20	
1,649	Palm Beach	90	Female	No		Unknown	FL resident	03/30/20	
1,650	Palm Beach	83	Male	No		No	FL resident	03/30/20	
1,651	Palm Beach	91	Male	No		Yes	FL resident	03/30/20	
1,652	Palm Beach	87	Female	No		Unknown	FL resident	03/31/20	
1,653	Palm Beach	71	Male	No		No	FL resident	03/31/20	
1,654	Palm Beach	80	Male	No		No	FL resident	03/31/20	
1,655	Palm Beach	69	Male	No		Yes	FL resident	03/31/20	
1,656	Palm Beach	87	Male	No		Yes	FL resident	03/31/20	
1,657	Palm Beach	82	Female	No		Unknown	FL resident	04/01/20	
1,658	Palm Beach	88	Male	Yes	AUSTRALIA; FL	Yes	FL resident	04/01/20	
1,659	Palm Beach	87	Male	No		Yes	FL resident	04/01/20	
1,660	Palm Beach	77	Female	No		Yes	FL resident	04/01/20	
1,661	Palm Beach	63	Male	Unknown		Yes	FL resident	04/01/20	
1,662	Palm Beach	95	Female	No		Unknown	FL resident	04/01/20	
1,663	Palm Beach	76	Female	No		Yes	FL resident	04/01/20	
1,664	Palm Beach	76	Female	No		Yes	FL resident	04/01/20	
1,665	Palm Beach	85	Female	No		No	FL resident	04/01/20	
1,666	Palm Beach	88	Male	No		Yes	FL resident	04/02/20	
1,667	Palm Beach	92	Female	No		Yes	FL resident	04/02/20	
1,668	Palm Beach	78	Male	No		Yes	FL resident	04/02/20	
1,669	Palm Beach	71	Male	No		Unknown	FL resident	04/02/20	
1,670	Palm Beach	94	Female	No		Unknown	FL resident	04/02/20	
1,671	Palm Beach	77	Female	No		Unknown	FL resident	04/02/20	
1,672	Palm Beach	90	Female	No		Unknown	FL resident	04/02/20	
1,673	Palm Beach	70	Female	No		No	FL resident	04/02/20	
1,674	Palm Beach	45	Male	No		No	FL resident	04/02/20	
1,675	Palm Beach	72	Female	No		Unknown	FL resident	04/02/20	
1,676	Palm Beach	79	Male	No		No	FL resident	04/02/20	
1,677	Palm Beach	80	Male	No		Yes	FL resident	04/02/20	
1,678	Palm Beach	82	Female	No		Yes	FL resident	04/02/20	
1,679	Palm Beach	83	Female	No		No	FL resident	04/02/20	
1,680	Palm Beach	96	Female	No		Yes	FL resident	04/03/20	
1,681	Palm Beach	74	Female	No		Yes	FL resident	04/03/20	
1,682	Palm Beach	99	Male	No		Yes	FL resident	04/03/20	
1,683	Palm Beach	81	Male	Unknown		No	FL resident	04/03/20	
1,684	Palm Beach	68	Female	No		Yes	FL resident	04/03/20	
1,685	Palm Beach	88	Female	Unknown		Yes	FL resident	04/03/20	
1,686	Palm Beach	73	Male	No		Unknown	FL resident	04/03/20	
1,687	Palm Beach	92	Female	No		Unknown	FL resident	04/03/20	
1,688	Palm Beach	85	Female	No		Unknown	FL resident	04/03/20	
1,689	Palm Beach	87	Male	No		Yes	FL resident	04/03/20	
1,690	Palm Beach	84	Male	No		Unknown	FL resident	04/03/20	
1,691	Palm Beach	87	Female	No		Yes	FL resident	04/03/20	
1,692	Palm Beach	90	Male	No		Yes	FL resident	04/03/20	
1,693	Palm Beach	72	Female	No		Unknown	FL resident	04/03/20	
1,694	Palm Beach	75	Male	No		Yes	FL resident	04/04/20	
1,695	Palm Beach	92	Male	No		Unknown	FL resident	04/04/20	
1,696	Palm Beach	75	Male	No		Yes	FL resident	04/04/20	
1,697	Palm Beach	60	Male	Yes	FL; NY	No	FL resident	04/04/20	
1,698	Palm Beach	68	Male	No		No	FL resident	04/05/20	
1,699	Palm Beach	89	Female	Unknown		Unknown	FL resident	04/05/20	
1,700	Palm Beach	61	Male	No		Yes	FL resident	04/05/20	
1,701	Palm Beach	79	Female	No		Yes	FL resident	04/05/20	
1,702	Palm Beach	84	Male	No		Yes	FL resident	04/06/20	
1,703	Palm Beach	75	Male	No		Yes	FL resident	04/06/20	
1,704	Palm Beach	74	Male	No		Yes	FL resident	04/06/20	
1,705	Palm Beach	75	Male	No		Unknown	FL resident	04/06/20	

Coronavirus: line list of deaths in Florida residents

Data verified as of May 26, 2020 at 10 AM

Data in this report are provisional and subject to change.

7 new deaths include those verified since May 25, 2020 at 9:25 AM

Death	County	Age	Gender	Travel related	Travel detail	Contact with a confirmed case	Jurisdiction	Date case counted	Deaths verified today
1,706	Palm Beach	89	Male	No		Yes	FL resident	04/06/20	
1,707	Palm Beach	80	Female	Unknown		No	FL resident	04/07/20	
1,708	Palm Beach	80	Male	No		Yes	FL resident	04/07/20	
1,709	Palm Beach	89	Male	No		Yes	FL resident	04/07/20	
1,710	Palm Beach	67	Female	Unknown		Unknown	FL resident	04/07/20	
1,711	Palm Beach	48	Female	No		Yes	FL resident	04/07/20	
1,712	Palm Beach	71	Male	No		No	FL resident	04/07/20	
1,713	Palm Beach	92	Female	No		Unknown	FL resident	04/07/20	
1,714	Palm Beach	93	Female	No		Yes	FL resident	04/07/20	
1,715	Palm Beach	69	Male	Unknown			FL resident	04/07/20	
1,716	Palm Beach	64	Female	Unknown		Unknown	FL resident	04/07/20	
1,717	Palm Beach	50	Male	No		Unknown	FL resident	04/08/20	
1,718	Palm Beach	82	Female	No		Unknown	FL resident	04/08/20	
1,719	Palm Beach	59	Female	Unknown		Unknown	FL resident	04/08/20	
1,720	Palm Beach	68	Male	No		Yes	FL resident	04/08/20	
1,721	Palm Beach	96	Male	No		Unknown	FL resident	04/08/20	
1,722	Palm Beach	63	Male	No		Unknown	FL resident	04/08/20	
1,723	Palm Beach	88	Female	No		Unknown	FL resident	04/08/20	
1,724	Palm Beach	70	Male	Yes	FL; UNKNOWN	Yes	FL resident	04/09/20	
1,725	Palm Beach	82	Male	No		No	FL resident	04/09/20	
1,726	Palm Beach	82	Male	No		Yes	FL resident	04/09/20	
1,727	Palm Beach	84	Female	No		Unknown	FL resident	04/09/20	
1,728	Palm Beach	74	Male	No		No	FL resident	04/09/20	
1,729	Palm Beach	83	Female	No		Yes	FL resident	04/09/20	
1,730	Palm Beach	65	Male	No		Unknown	FL resident	04/10/20	
1,731	Palm Beach	76	Male	No		No	FL resident	04/10/20	
1,732	Palm Beach	66	Male	No			FL resident	04/10/20	
1,733	Palm Beach	73	Male	No		Unknown	FL resident	04/10/20	
1,734	Palm Beach	86	Male	No		Yes	FL resident	04/10/20	
1,735	Palm Beach	49	Male	Unknown		Yes	FL resident	04/11/20	
1,736	Palm Beach	72	Female	No		Unknown	FL resident	04/11/20	
1,737	Palm Beach	92	Male	No		Yes	FL resident	04/11/20	
1,738	Palm Beach	62	Female	No		Unknown	FL resident	04/11/20	
1,739	Palm Beach	62	Male	Unknown		Unknown	FL resident	04/11/20	
1,740	Palm Beach	93	Female	No		Unknown	FL resident	04/11/20	
1,741	Palm Beach	66	Female	No		Yes	FL resident	04/11/20	
1,742	Palm Beach	73	Male	No		Yes	FL resident	04/11/20	
1,743	Palm Beach	79	Female	No		Unknown	FL resident	04/12/20	
1,744	Palm Beach	82	Female	Unknown		Unknown	FL resident	04/12/20	
1,745	Palm Beach	83	Female	No		Unknown	FL resident	04/12/20	
1,746	Palm Beach	93	Female	No		Unknown	FL resident	04/12/20	
1,747	Palm Beach	79	Male	No		Unknown	FL resident	04/12/20	
1,748	Palm Beach	97	Female	No			FL resident	04/12/20	
1,749	Palm Beach	67	Female	Yes	COLOMBIA; FL	Yes	FL resident	04/13/20	
1,750	Palm Beach	82	Female	No		Unknown	FL resident	04/13/20	
1,751	Palm Beach	91	Female	No		Yes	FL resident	04/13/20	
1,752	Palm Beach	86	Female	No		No	FL resident	04/13/20	
1,753	Palm Beach	71	Female	Unknown		Unknown	FL resident	04/13/20	
1,754	Palm Beach	41	Female	No		Yes	FL resident	04/13/20	
1,755	Palm Beach	93	Male	No		Yes	FL resident	04/14/20	
1,756	Palm Beach	96	Male	Unknown		Yes	FL resident	04/14/20	
1,757	Palm Beach	49	Male	No		Yes	FL resident	04/14/20	
1,758	Palm Beach	67	Male	No		Yes	FL resident	04/14/20	
1,759	Palm Beach	43	Male	Unknown		Unknown	FL resident	04/14/20	
1,760	Palm Beach	81	Male	No		Unknown	FL resident	04/14/20	
1,761	Palm Beach	85	Female	No		Unknown	FL resident	04/14/20	
1,762	Palm Beach	86	Female	No		Yes	FL resident	04/14/20	
1,763	Palm Beach	78	Female	No		No	FL resident	04/14/20	
1,764	Palm Beach	81	Female	No		Unknown	FL resident	04/14/20	

Coronavirus: line list of deaths in Florida residents

Data verified as of May 26, 2020 at 10 AM

Data in this report are provisional and subject to change.

7 new deaths include those verified since May 25, 2020 at 9:25 AM

Death	County	Age	Gender	Travel related	Travel detail	Contact with a confirmed case	Jurisdiction	Date case counted	Deaths verified today
1,765	Palm Beach	97	Female	No		No	FL resident	04/15/20	
1,766	Palm Beach	81	Female	No		No	FL resident	04/15/20	
1,767	Palm Beach	90	Male	No		Unknown	FL resident	04/15/20	
1,768	Palm Beach	43	Female	Unknown		Unknown	FL resident	04/15/20	
1,769	Palm Beach	80	Male	No		Yes	FL resident	04/15/20	
1,770	Palm Beach	89	Male	Unknown			FL resident	04/15/20	
1,771	Palm Beach	30	Male	Unknown		Unknown	FL resident	04/15/20	
1,772	Palm Beach	78	Female	No		Yes	FL resident	04/15/20	
1,773	Palm Beach	83	Female	No		Yes	FL resident	04/15/20	
1,774	Palm Beach	85	Male	Unknown		Unknown	FL resident	04/15/20	
1,775	Palm Beach	81	Male	Unknown		Yes	FL resident	04/15/20	
1,776	Palm Beach	87	Male	No		Yes	FL resident	04/16/20	
1,777	Palm Beach	77	Female	No		Unknown	FL resident	04/16/20	
1,778	Palm Beach	85	Female	No		Yes	FL resident	04/16/20	
1,779	Palm Beach	53	Male	No		Unknown	FL resident	04/16/20	
1,780	Palm Beach	62	Male	No		Unknown	FL resident	04/16/20	
1,781	Palm Beach	89	Male	No		Unknown	FL resident	04/16/20	
1,782	Palm Beach	60	Male	Unknown		Unknown	FL resident	04/16/20	
1,783	Palm Beach	85	Female	No		Unknown	FL resident	04/16/20	
1,784	Palm Beach	90	Female	No		Unknown	FL resident	04/16/20	
1,785	Palm Beach	85	Male	No		Unknown	FL resident	04/16/20	
1,786	Palm Beach	66	Female	Unknown		Unknown	FL resident	04/17/20	
1,787	Palm Beach	44	Male	No		No	FL resident	04/17/20	
1,788	Palm Beach	89	Female	No		No	FL resident	04/17/20	
1,789	Palm Beach	76	Female	No		Unknown	FL resident	04/17/20	
1,790	Palm Beach	89	Female	No			FL resident	04/17/20	
1,791	Palm Beach	79	Male	No		Unknown	FL resident	04/17/20	
1,792	Palm Beach	84	Female	No		Unknown	FL resident	04/17/20	
1,793	Palm Beach	67	Male	No		Yes	FL resident	04/17/20	
1,794	Palm Beach	78	Male	No		Unknown	FL resident	04/17/20	
1,795	Palm Beach	62	Female	No		Yes	FL resident	04/17/20	
1,796	Palm Beach	84	Male	Unknown		Unknown	FL resident	04/17/20	
1,797	Palm Beach	69	Female	No		Yes	FL resident	04/17/20	
1,798	Palm Beach	77	Male	No		Unknown	FL resident	04/18/20	
1,799	Palm Beach	91	Male	No		Unknown	FL resident	04/18/20	
1,800	Palm Beach	74	Male	No		Unknown	FL resident	04/18/20	
1,801	Palm Beach	71	Female	Unknown		No	FL resident	04/18/20	
1,802	Palm Beach	93	Male	No		Unknown	FL resident	04/19/20	
1,803	Palm Beach	46	Male	No		Unknown	FL resident	04/19/20	
1,804	Palm Beach	87	Male	No			FL resident	04/19/20	
1,805	Palm Beach	73	Male	No		Unknown	FL resident	04/19/20	
1,806	Palm Beach	71	Male	No		Unknown	FL resident	04/19/20	
1,807	Palm Beach	83	Male	No		Unknown	FL resident	04/19/20	
1,808	Palm Beach	95	Male	No		Yes	FL resident	04/19/20	
1,809	Palm Beach	39	Female	No		Unknown	FL resident	04/20/20	
1,810	Palm Beach	87	Female	No			FL resident	04/20/20	
1,811	Palm Beach	81	Female	No		Unknown	FL resident	04/20/20	
1,812	Palm Beach	92	Female	No		Yes	FL resident	04/20/20	
1,813	Palm Beach	57	Female	Unknown		Unknown	FL resident	04/20/20	
1,814	Palm Beach	83	Male	No		Unknown	FL resident	04/21/20	
1,815	Palm Beach	84	Male	No		No	FL resident	04/21/20	
1,816	Palm Beach	84	Male	No		Unknown	FL resident	04/21/20	
1,817	Palm Beach	37	Male	No		Yes	FL resident	04/21/20	
1,818	Palm Beach	88	Male	No		Unknown	FL resident	04/21/20	
1,819	Palm Beach	92	Female	No		No	FL resident	04/21/20	
1,820	Palm Beach	85	Male	No		Yes	FL resident	04/21/20	
1,821	Palm Beach	92	Male	No		Unknown	FL resident	04/21/20	
1,822	Palm Beach	97	Female	No		Unknown	FL resident	04/22/20	
1,823	Palm Beach	94	Male	No		Yes	FL resident	04/22/20	

Coronavirus: line list of deaths in Florida residents

Data verified as of May 26, 2020 at 10 AM

Data in this report are provisional and subject to change.

7 new deaths include those verified since May 25, 2020 at 9:25 AM

Death	County	Age	Gender	Travel related	Travel detail	Contact with a confirmed case	Jurisdiction	Date case counted	Deaths verified today
1,824	Palm Beach	64	Male	No		Yes	FL resident	04/22/20	
1,825	Palm Beach	73	Male	No		Unknown	FL resident	04/22/20	
1,826	Palm Beach	78	Male	No		Unknown	FL resident	04/22/20	
1,827	Palm Beach	88	Male	No		Yes	FL resident	04/23/20	
1,828	Palm Beach	58	Male	No		Unknown	FL resident	04/23/20	
1,829	Palm Beach	83	Male	No		Unknown	FL resident	04/23/20	
1,830	Palm Beach	94	Female	No		No	FL resident	04/23/20	
1,831	Palm Beach	94	Female	No		Unknown	FL resident	04/23/20	
1,832	Palm Beach	77	Male	No		Unknown	FL resident	04/23/20	
1,833	Palm Beach	75	Male	Unknown			FL resident	04/23/20	
1,834	Palm Beach	102	Female	No			FL resident	04/23/20	
1,835	Palm Beach	89	Female	No		Unknown	FL resident	04/23/20	
1,836	Palm Beach	82	Male	No		Unknown	FL resident	04/24/20	
1,837	Palm Beach	57	Male	No		Unknown	FL resident	04/24/20	
1,838	Palm Beach	74	Male	Unknown		No	FL resident	04/24/20	
1,839	Palm Beach	79	Male	No		Unknown	FL resident	04/25/20	
1,840	Palm Beach	84	Female	No		Unknown	FL resident	04/25/20	
1,841	Palm Beach	67	Male	Unknown			FL resident	04/25/20	
1,842	Palm Beach	33	Female	Unknown		Unknown	FL resident	04/25/20	
1,843	Palm Beach	61	Male	No		Unknown	FL resident	04/25/20	
1,844	Palm Beach	86	Male	No		Yes	FL resident	04/25/20	
1,845	Palm Beach	92	Female	No		Unknown	FL resident	04/26/20	
1,846	Palm Beach	87	Male	No		Unknown	FL resident	04/26/20	
1,847	Palm Beach	99	Male	No		Unknown	FL resident	04/26/20	
1,848	Palm Beach	86	Female	No		No	FL resident	04/26/20	
1,849	Palm Beach	72	Female	No		No	FL resident	04/27/20	
1,850	Palm Beach	65	Male	No		No	FL resident	04/27/20	
1,851	Palm Beach	94	Male	No		Yes	FL resident	04/28/20	
1,852	Palm Beach	91	Male	No		Unknown	FL resident	04/29/20	
1,853	Palm Beach	93	Male	No		Unknown	FL resident	04/29/20	
1,854	Palm Beach	87	Female	No		Unknown	FL resident	04/29/20	
1,855	Palm Beach	83	Female	No		Unknown	FL resident	04/29/20	
1,856	Palm Beach	89	Male	No		Yes	FL resident	04/29/20	
1,857	Palm Beach	89	Female	No		Unknown	FL resident	04/29/20	
1,858	Palm Beach	70	Male	No		Yes	FL resident	04/30/20	
1,859	Palm Beach	77	Female	No		Yes	FL resident	04/30/20	
1,860	Palm Beach	91	Female	No		Unknown	FL resident	04/30/20	
1,861	Palm Beach	91	Female	Unknown		Unknown	FL resident	05/01/20	
1,862	Palm Beach	76	Male	No		No	FL resident	05/01/20	
1,863	Palm Beach	91	Female	No		No	FL resident	05/01/20	
1,864	Palm Beach	51	Male	No		Unknown	FL resident	05/01/20	
1,865	Palm Beach	79	Female	No		Unknown	FL resident	05/02/20	
1,866	Palm Beach	90	Female	No		Unknown	FL resident	05/02/20	
1,867	Palm Beach	62	Female	Unknown		Unknown	FL resident	05/02/20	
1,868	Palm Beach	101	Female	No			FL resident	05/03/20	
1,869	Palm Beach	61	Male	No		Yes	FL resident	05/03/20	
1,870	Palm Beach	86	Male	No		Unknown	FL resident	05/03/20	
1,871	Palm Beach	75	Male	No		Yes	FL resident	05/04/20	
1,872	Palm Beach	70	Male	No		Yes	FL resident	05/04/20	
1,873	Palm Beach	92	Male	No		Yes	FL resident	05/04/20	
1,874	Palm Beach	94	Female	No		Unknown	FL resident	05/04/20	
1,875	Palm Beach	86	Male	No		Yes	FL resident	05/05/20	
1,876	Palm Beach	85	Male	No		No	FL resident	05/05/20	
1,877	Palm Beach	81	Male	No		Unknown	FL resident	05/05/20	
1,878	Palm Beach	87	Male	No		No	FL resident	05/06/20	
1,879	Palm Beach	73	Male	Unknown			FL resident	05/06/20	
1,880	Palm Beach	98	Male	No		Yes	FL resident	05/06/20	
1,881	Palm Beach	98	Female	No		Yes	FL resident	05/06/20	
1,882	Palm Beach	51	Female	Unknown		Unknown	FL resident	05/06/20	

Coronavirus: line list of deaths in Florida residents

Data verified as of May 26, 2020 at 10 AM

Data in this report are provisional and subject to change.

7 new deaths include those verified since May 25, 2020 at 9:25 AM

Death	County	Age	Gender	Travel related	Travel detail	Contact with a confirmed case	Jurisdiction	Date case counted	Deaths verified today
1,883	Palm Beach	80	Male	Unknown		Unknown	FL resident	05/07/20	
1,884	Palm Beach	88	Male	No		Unknown	FL resident	05/07/20	
1,885	Palm Beach	86	Male	No		Yes	FL resident	05/07/20	
1,886	Palm Beach	34	Female	No		Yes	FL resident	05/08/20	
1,887	Palm Beach	63	Male	No		Unknown	FL resident	05/08/20	
1,888	Palm Beach	99	Female	No		Unknown	FL resident	05/08/20	
1,889	Palm Beach	66	Male	No		Yes	FL resident	05/08/20	
1,890	Palm Beach	77	Male	No		Unknown	FL resident	05/09/20	
1,891	Palm Beach	84	Male	No		Unknown	FL resident	05/09/20	
1,892	Palm Beach	94	Female	No		Yes	FL resident	05/11/20	
1,893	Palm Beach	87	Male	No		Yes	FL resident	05/11/20	
1,894	Palm Beach	70	Female	No		Unknown	FL resident	05/11/20	
1,895	Palm Beach	79	Male	No		Yes	FL resident	05/12/20	
1,896	Palm Beach	93	Female	No		Unknown	FL resident	05/13/20	
1,897	Palm Beach	88	Female	No			FL resident	05/13/20	
1,898	Palm Beach	92	Female	No		Unknown	FL resident	05/14/20	
1,899	Palm Beach	43	Male	No		Unknown	FL resident	05/14/20	
1,900	Palm Beach	66	Female	No		Yes	FL resident	05/15/20	
1,901	Palm Beach	87	Female	No		No	FL resident	05/16/20	
1,902	Palm Beach	89	Female	No		Yes	FL resident	05/16/20	
1,903	Palm Beach	74	Male	No		No	FL resident	05/16/20	
1,904	Palm Beach	85	Female	No		Yes	FL resident	05/17/20	
1,905	Palm Beach	96	Female	No		Yes	FL resident	05/18/20	
1,906	Pasco	67	Male	Yes	FL; NY	Yes	FL resident	03/14/20	
1,907	Pasco	71	Female	Yes	VA	Yes	FL resident	03/22/20	
1,908	Pasco	82	Female	No		No	FL resident	04/10/20	
1,909	Pasco	64	Male	Yes	OH	No	FL resident	04/18/20	
1,910	Pasco	85	Male	No		Yes	FL resident	04/18/20	
1,911	Pasco	92	Female	No		Yes	FL resident	04/18/20	
1,912	Pasco	71	Male	No		Yes	FL resident	04/20/20	
1,913	Pasco	72	Female	No		Yes	FL resident	04/21/20	
1,914	Pasco	73	Female	No		Yes	FL resident	04/23/20	
1,915	Pasco	79	Male	No		Unknown	FL resident	04/30/20	
1,916	Pasco	74	Female	No		Yes	FL resident	05/06/20	
1,917	Pasco	73	Male	No		Yes	FL resident	05/14/20	
1,918	Pasco	70	Unknown	No		Yes	FL resident	05/25/20	Yes
1,919	Pinellas	52	Male	Yes	BULGARIA; GERMANY; UT	Yes	FL resident	03/18/20	
1,920	Pinellas	67	Male	No		No	FL resident	03/21/20	
1,921	Pinellas	83	Female	No		Yes	FL resident	03/23/20	
1,922	Pinellas	64	Male	No		Yes	FL resident	03/26/20	
1,923	Pinellas	82	Male	Yes	FL; OH	Yes	FL resident	03/26/20	
1,924	Pinellas	78	Female	Yes	DC; FL	Yes	FL resident	03/26/20	
1,925	Pinellas	76	Female	No		Yes	FL resident	03/26/20	
1,926	Pinellas	77	Male	Yes	COLOMBIA	No	FL resident	03/27/20	
1,927	Pinellas	75	Male	Yes	NY	No	FL resident	03/27/20	
1,928	Pinellas	58	Male	No		Yes	FL resident	03/28/20	
1,929	Pinellas	56	Female	No		Yes	FL resident	03/30/20	
1,930	Pinellas	40	Female	No		Yes	FL resident	03/30/20	
1,931	Pinellas	85	Male	No		Yes	FL resident	04/01/20	
1,932	Pinellas	74	Male	No		No	FL resident	04/09/20	
1,933	Pinellas	80	Male	Yes	NY	Unknown	FL resident	04/09/20	
1,934	Pinellas	79	Male	No		No	FL resident	04/09/20	
1,935	Pinellas	90	Male	No		Yes	FL resident	04/10/20	
1,936	Pinellas	70	Female	No		No	FL resident	04/10/20	
1,937	Pinellas	98	Female	No		No	FL resident	04/11/20	
1,938	Pinellas	91	Male	No		Yes	FL resident	04/12/20	
1,939	Pinellas	75	Male	No		Yes	FL resident	04/12/20	
1,940	Pinellas	87	Male	No		Yes	FL resident	04/12/20	

Coronavirus: line list of deaths in Florida residents

Data verified as of May 26, 2020 at 10 AM

Data in this report are provisional and subject to change.

7 new deaths include those verified since May 25, 2020 at 9:25 AM

Death	County	Age	Gender	Travel related	Travel detail	Contact with a confirmed case	Jurisdiction	Date case counted	Deaths verified today
1,941	Pinellas	66	Male	No		No	FL resident	04/12/20	
1,942	Pinellas	84	Female	No		No	FL resident	04/12/20	
1,943	Pinellas	72	Female	No		Yes	FL resident	04/13/20	
1,944	Pinellas	94	Female	No		No	FL resident	04/13/20	
1,945	Pinellas	84	Male	No		Yes	FL resident	04/13/20	
1,946	Pinellas	89	Female	No		No	FL resident	04/13/20	
1,947	Pinellas	91	Male	No		No	FL resident	04/15/20	
1,948	Pinellas	79	Female	No		Yes	FL resident	04/16/20	
1,949	Pinellas	94	Female	No		No	FL resident	04/16/20	
1,950	Pinellas	96	Female	No		No	FL resident	04/16/20	
1,951	Pinellas	92	Female	No		No	FL resident	04/16/20	
1,952	Pinellas	75	Male	No		No	FL resident	04/16/20	
1,953	Pinellas	90	Female	No		Yes	FL resident	04/17/20	
1,954	Pinellas	101	Female	No		Yes	FL resident	04/17/20	
1,955	Pinellas	77	Male	No		Yes	FL resident	04/17/20	
1,956	Pinellas	75	Female	No		Yes	FL resident	04/17/20	
1,957	Pinellas	95	Female	No		Yes	FL resident	04/18/20	
1,958	Pinellas	81	Male	No		Yes	FL resident	04/19/20	
1,959	Pinellas	99	Female	No		Unknown	FL resident	04/19/20	
1,960	Pinellas	91	Male	No		Yes	FL resident	04/20/20	
1,961	Pinellas	89	Male	No		Yes	FL resident	04/20/20	
1,962	Pinellas	90	Female	No		Yes	FL resident	04/20/20	
1,963	Pinellas	93	Female	No		Yes	FL resident	04/21/20	
1,964	Pinellas	80	Female	No		Yes	FL resident	04/21/20	
1,965	Pinellas	87	Female	No		Yes	FL resident	04/21/20	
1,966	Pinellas	93	Male	No		Yes	FL resident	04/23/20	
1,967	Pinellas	95	Male	No		No	FL resident	04/23/20	
1,968	Pinellas	82	Male	No		Yes	FL resident	04/23/20	
1,969	Pinellas	97	Male	No		Yes	FL resident	04/24/20	
1,970	Pinellas	97	Female	No		Yes	FL resident	04/24/20	
1,971	Pinellas	78	Female	No		Yes	FL resident	04/24/20	
1,972	Pinellas	80	Female	No		Yes	FL resident	04/24/20	
1,973	Pinellas	98	Female	No		Yes	FL resident	04/24/20	
1,974	Pinellas	75	Male	No		Yes	FL resident	04/26/20	
1,975	Pinellas	99	Male	No		Yes	FL resident	04/27/20	
1,976	Pinellas	85	Female	No		Yes	FL resident	04/28/20	
1,977	Pinellas	82	Male	No		No	FL resident	04/29/20	
1,978	Pinellas	83	Female	No		No	FL resident	04/30/20	
1,979	Pinellas	67	Female	No		No	FL resident	05/01/20	
1,980	Pinellas	98	Male	No		Yes	FL resident	05/01/20	
1,981	Pinellas	78	Female	No		No	FL resident	05/02/20	
1,982	Pinellas	85	Female	Unknown		Yes	FL resident	05/04/20	
1,983	Pinellas	99	Female	No		Yes	FL resident	05/07/20	
1,984	Pinellas	59	Female	No		Yes	FL resident	05/08/20	
1,985	Pinellas	78	Female	No			FL resident	05/09/20	
1,986	Pinellas	78	Male	No		No	FL resident	05/09/20	
1,987	Pinellas	89	Female	No		Yes	FL resident	05/11/20	
1,988	Pinellas	73	Female	No			FL resident	05/12/20	
1,989	Pinellas	51	Female	No		Yes	FL resident	05/12/20	
1,990	Pinellas	75	Female	No		Unknown	FL resident	05/12/20	
1,991	Pinellas	85	Female	No		Yes	FL resident	05/13/20	
1,992	Pinellas	81	Female	No		Yes	FL resident	05/13/20	
1,993	Pinellas	85	Male	No		Yes	FL resident	05/16/20	
1,994	Polk	77	Female	No		No	FL resident	03/20/20	
1,995	Polk	60	Male	No		Yes	FL resident	03/21/20	
1,996	Polk	75	Male	No		Yes	FL resident	03/28/20	
1,997	Polk	73	Female	No		Yes	FL resident	03/29/20	
1,998	Polk	49	Female	No		No	FL resident	03/30/20	
1,999	Polk	68	Male	No		Yes	FL resident	04/02/20	

Coronavirus: line list of deaths in Florida residents

Data verified as of May 26, 2020 at 10 AM

Data in this report are provisional and subject to change.

7 new deaths include those verified since May 25, 2020 at 9:25 AM

Death	County	Age	Gender	Travel related	Travel detail	Contact with a confirmed case	Jurisdiction	Date case counted	Deaths verified today
2,000	Polk	66	Female	Yes	FL; GA	Yes	FL resident	04/02/20	
2,001	Polk	74	Female	Yes	FL; NJ	Unknown	FL resident	04/03/20	
2,002	Polk	84	Male	No		Yes	FL resident	04/03/20	
2,003	Polk	86	Male	Unknown		No	FL resident	04/05/20	
2,004	Polk	84	Male	No		Yes	FL resident	04/08/20	
2,005	Polk	91	Male	No		Yes	FL resident	04/09/20	
2,006	Polk	85	Female	No		Yes	FL resident	04/09/20	
2,007	Polk	85	Female	No		Yes	FL resident	04/09/20	
2,008	Polk	83	Female	No		Unknown	FL resident	04/09/20	
2,009	Polk	79	Female	No		Yes	FL resident	04/09/20	
2,010	Polk	90	Male	No		Yes	FL resident	04/13/20	
2,011	Polk	82	Male	No		Yes	FL resident	04/14/20	
2,012	Polk	84	Female	No		Yes	FL resident	04/14/20	
2,013	Polk	87	Male	No		Unknown	FL resident	04/14/20	
2,014	Polk	85	Female	No		Yes	FL resident	04/16/20	
2,015	Polk	44	Male	No		No	FL resident	04/20/20	
2,016	Polk	83	Female	No		Yes	FL resident	04/20/20	
2,017	Polk	96	Female	No		Yes	FL resident	04/20/20	
2,018	Polk	76	Female	No		Yes	FL resident	04/21/20	
2,019	Polk	91	Female	No		Yes	FL resident	04/21/20	
2,020	Polk	36	Female	No		No	FL resident	04/24/20	
2,021	Polk	81	Female	No		Yes	FL resident	04/24/20	
2,022	Polk	88	Male	No		Yes	FL resident	04/25/20	
2,023	Polk	89	Female	Unknown		Yes	FL resident	04/26/20	
2,024	Polk	94	Female	No		Yes	FL resident	04/26/20	
2,025	Polk	79	Female	No		Yes	FL resident	04/26/20	
2,026	Polk	63	Female	No		Yes	FL resident	04/26/20	
2,027	Polk	81	Female	No		Unknown	FL resident	04/26/20	
2,028	Polk	73	Male	No		Unknown	FL resident	04/28/20	
2,029	Polk	88	Male	No		Yes	FL resident	04/29/20	
2,030	Polk	86	Male	No		Yes	FL resident	04/29/20	
2,031	Polk	84	Male	No		Yes	FL resident	04/30/20	
2,032	Polk	89	Male	No		Yes	FL resident	05/02/20	
2,033	Polk	90	Female	No		Yes	FL resident	05/02/20	Yes
2,034	Polk	74	Male	No		Yes	FL resident	05/03/20	
2,035	Polk	88	Female	No		Yes	FL resident	05/04/20	
2,036	Polk	92	Male	No		Yes	FL resident	05/05/20	
2,037	Polk	92	Female	No		Yes	FL resident	05/09/20	
2,038	Polk	59	Male	No		Yes	FL resident	05/12/20	
2,039	Polk	76	Female	No		Yes	FL resident	05/13/20	
2,040	Polk	70	Female	No		Unknown	FL resident	05/13/20	
2,041	Polk	57	Female	No		Yes	FL resident	05/13/20	
2,042	Polk	77	Male	No		Yes	FL resident	05/16/20	
2,043	Polk	95	Female	No		Yes	FL resident	05/18/20	
2,044	Putnam	54	Male	No		Yes	FL resident	04/01/20	
2,045	Putnam	73	Male	No		Yes	FL resident	04/23/20	
2,046	Putnam	67	Female	No		No	FL resident	04/24/20	
2,047	Putnam	84	Male	No		Yes	FL resident	05/08/20	
2,048	Santa Rosa	71	Male	Yes	EGYPT; ISRAEL; JORDAN	No	FL resident	03/05/20	
2,049	Santa Rosa	81	Female	Yes	FL; IN	No	FL resident	03/26/20	
2,050	Santa Rosa	84	Male	No		Yes	FL resident	04/04/20	
2,051	Santa Rosa	65	Male	No		Yes	FL resident	04/06/20	
2,052	Santa Rosa	72	Male	No		Yes	FL resident	04/09/20	
2,053	Santa Rosa	66	Male	No		Yes	FL resident	04/09/20	
2,054	Santa Rosa	69	Male	No		Yes	FL resident	04/10/20	
2,055	Santa Rosa	71	Male	No		Yes	FL resident	04/15/20	
2,056	Santa Rosa	64	Male	No		Yes	FL resident	04/24/20	
2,057	Sarasota	75	Male	Yes	NJ; NY	No	FL resident	03/21/20	
2,058	Sarasota	87	Male	No		Yes	FL resident	03/21/20	

Coronavirus: line list of deaths in Florida residents

Data verified as of May 26, 2020 at 10 AM

Data in this report are provisional and subject to change.

7 new deaths include those verified since May 25, 2020 at 9:25 AM

Death	County	Age	Gender	Travel related	Travel detail	Contact with a confirmed case	Jurisdiction	Date case counted	Deaths verified today
2,059	Sarasota	81	Male	Yes	NY	No	FL resident	03/23/20	
2,060	Sarasota	82	Male	No		Yes	FL resident	03/24/20	
2,061	Sarasota	62	Male	No		No	FL resident	03/25/20	
2,062	Sarasota	74	Female	No		Yes	FL resident	03/27/20	
2,063	Sarasota	28	Male	Yes	FL; IL	No	FL resident	03/28/20	
2,064	Sarasota	82	Male	No		Yes	FL resident	03/29/20	
2,065	Sarasota	80	Female	No		No	FL resident	03/30/20	
2,066	Sarasota	86	Male	No		No	FL resident	04/01/20	
2,067	Sarasota	83	Female	No		Yes	FL resident	04/01/20	
2,068	Sarasota	99	Female	No		Unknown	FL resident	04/01/20	
2,069	Sarasota	85	Female	No		Unknown	FL resident	04/01/20	
2,070	Sarasota	82	Male	No		No	FL resident	04/01/20	
2,071	Sarasota	85	Male	No		Yes	FL resident	04/01/20	
2,072	Sarasota	88	Female	No		Unknown	FL resident	04/02/20	
2,073	Sarasota	69	Male	No		Unknown	FL resident	04/03/20	
2,074	Sarasota	88	Female	No		No	FL resident	04/05/20	
2,075	Sarasota	85	Female	No		Yes	FL resident	04/06/20	
2,076	Sarasota	75	Male	No		No	FL resident	04/06/20	
2,077	Sarasota	82	Male	No		Yes	FL resident	04/06/20	
2,078	Sarasota	90	Male	No		No	FL resident	04/06/20	
2,079	Sarasota	94	Female	No		Yes	FL resident	04/07/20	
2,080	Sarasota	76	Male	No		Yes	FL resident	04/07/20	
2,081	Sarasota	79	Male	No		No	FL resident	04/08/20	
2,082	Sarasota	83	Male	No		Yes	FL resident	04/10/20	
2,083	Sarasota	57	Male	No		Unknown	FL resident	04/11/20	
2,084	Sarasota	74	Male	No		No	FL resident	04/12/20	
2,085	Sarasota	96	Female	No		Yes	FL resident	04/12/20	
2,086	Sarasota	68	Male	No		Unknown	FL resident	04/12/20	
2,087	Sarasota	83	Male	No		Yes	FL resident	04/13/20	
2,088	Sarasota	85	Female	No		No	FL resident	04/14/20	
2,089	Sarasota	102	Female	No		Unknown	FL resident	04/14/20	
2,090	Sarasota	79	Male	No		Yes	FL resident	04/15/20	
2,091	Sarasota	89	Male	No		No	FL resident	04/15/20	
2,092	Sarasota	67	Female	No		Yes	FL resident	04/16/20	
2,093	Sarasota	98	Male	No		Yes	FL resident	04/16/20	
2,094	Sarasota	62	Male	No		Unknown	FL resident	04/16/20	
2,095	Sarasota	86	Male	No		Yes	FL resident	04/17/20	
2,096	Sarasota	93	Female	No		Yes	FL resident	04/18/20	
2,097	Sarasota	81	Male	No		Yes	FL resident	04/18/20	
2,098	Sarasota	84	Male	No		Yes	FL resident	04/19/20	
2,099	Sarasota	69	Female	No		Yes	FL resident	04/19/20	
2,100	Sarasota	89	Male	No		Yes	FL resident	04/20/20	
2,101	Sarasota	86	Female	No		Unknown	FL resident	04/21/20	
2,102	Sarasota	66	Male	No		No	FL resident	04/23/20	
2,103	Sarasota	82	Male	No		Yes	FL resident	04/25/20	
2,104	Sarasota	89	Male	No		Yes	FL resident	04/26/20	
2,105	Sarasota	80	Female	No		Yes	FL resident	04/27/20	
2,106	Sarasota	87	Female	No		Yes	FL resident	04/27/20	
2,107	Sarasota	86	Male	No		Yes	FL resident	04/28/20	
2,108	Sarasota	89	Male	No		Yes	FL resident	04/28/20	
2,109	Sarasota	78	Male	No		Yes	FL resident	04/29/20	
2,110	Sarasota	93	Female	No		Unknown	FL resident	04/29/20	
2,111	Sarasota	75	Male	No		Yes	FL resident	04/30/20	
2,112	Sarasota	81	Male	No		Unknown	FL resident	05/05/20	
2,113	Sarasota	86	Female	No		Unknown	FL resident	05/05/20	
2,114	Sarasota	86	Male	No		Unknown	FL resident	05/06/20	
2,115	Sarasota	77	Female	No		Unknown	FL resident	05/07/20	
2,116	Sarasota	86	Male	No		Yes	FL resident	05/08/20	
2,117	Sarasota	75	Female	No		Unknown	FL resident	05/10/20	

Coronavirus: line list of deaths in Florida residents

Data verified as of May 26, 2020 at 10 AM

Data in this report are provisional and subject to change.

7 new deaths include those verified since May 25, 2020 at 9:25 AM

Death	County	Age	Gender	Travel related	Travel detail	Contact with a confirmed case	Jurisdiction	Date case counted	Deaths verified today
2,118	Sarasota	86	Female	No		Unknown	FL resident	05/10/20	
2,119	Sarasota	84	Male	No		Unknown	FL resident	05/13/20	
2,120	Sarasota	64	Male	No		Unknown	FL resident	05/13/20	
2,121	Sarasota	100	Female	No		Unknown	FL resident	05/13/20	
2,122	Sarasota	84	Male	No		Unknown	FL resident	05/13/20	
2,123	Sarasota	81	Female	No		Unknown	FL resident	05/13/20	
2,124	Sarasota	80	Female	No		Yes	FL resident	05/13/20	
2,125	Sarasota	97	Male	No		Unknown	FL resident	05/14/20	
2,126	Sarasota	75	Male	No		Unknown	FL resident	05/14/20	
2,127	Sarasota	100	Female	No		Unknown	FL resident	05/14/20	
2,128	Sarasota	80	Male	No		Unknown	FL resident	05/14/20	
2,129	Sarasota	83	Male	No		Unknown	FL resident	05/14/20	
2,130	Seminole	57	Male	No		Yes	FL resident	03/30/20	
2,131	Seminole	91	Male	No		No	FL resident	04/01/20	
2,132	Seminole	68	Female	No		Yes	FL resident	04/02/20	
2,133	Seminole	85	Male	No		Yes	FL resident	04/03/20	
2,134	Seminole	75	Male	No		Yes	FL resident	04/06/20	
2,135	Seminole	62	Male	No		Yes	FL resident	04/08/20	
2,136	Seminole	79	Male	No		Unknown	FL resident	04/09/20	
2,137	Seminole	76	Female	No		Yes	FL resident	04/15/20	
2,138	Seminole	72	Male	No		Yes	FL resident	04/15/20	
2,139	Seminole	72	Male	No		Yes	FL resident	04/16/20	
2,140	Seminole	78	Female	No		Yes	FL resident	04/26/20	
2,141	Seminole	42	Male	No		No	FL resident	05/15/20	
2,142	St. Johns	67	Male	No		Yes	FL resident	03/21/20	
2,143	St. Johns	52	Male	Yes	FL; MN	Yes	FL resident	03/23/20	
2,144	St. Johns	56	Male	Yes	LA	Yes	FL resident	03/27/20	
2,145	St. Johns	79	Male	Yes	PA	Yes	FL resident	04/07/20	
2,146	St. Johns	65	Male	No		Yes	FL resident	04/15/20	
2,147	St. Lucie	77	Male	Yes	DOMINICAN REPUBLIC; FL; TURKS AND CAICOS	No	FL resident	03/22/20	
2,148	St. Lucie	95	Female	No		No	FL resident	03/26/20	
2,149	St. Lucie	59	Male	No		No	FL resident	03/27/20	
2,150	St. Lucie	31	Female	No		No	FL resident	03/28/20	
2,151	St. Lucie	86	Male	No		No	FL resident	03/30/20	
2,152	St. Lucie	65	Female	Yes	NY	No	FL resident	04/01/20	
2,153	St. Lucie	76	Male	No		Yes	FL resident	04/04/20	
2,154	St. Lucie	82	Male	No		Yes	FL resident	04/05/20	
2,155	St. Lucie	82	Male	No		No	FL resident	04/05/20	
2,156	St. Lucie	74	Male	No		Yes	FL resident	04/06/20	
2,157	St. Lucie	82	Male	No		No	FL resident	04/06/20	
2,158	St. Lucie	96	Female	No		Yes	FL resident	04/07/20	
2,159	St. Lucie	92	Female	No		Yes	FL resident	04/09/20	
2,160	St. Lucie	80	Female	No		Yes	FL resident	04/10/20	
2,161	St. Lucie	93	Female	No		Yes	FL resident	04/12/20	
2,162	St. Lucie	91	Female	No		Yes	FL resident	04/12/20	
2,163	St. Lucie	82	Female	Yes	ECUADOR	Yes	FL resident	04/12/20	
2,164	St. Lucie	71	Female	No		Yes	FL resident	04/14/20	
2,165	St. Lucie	88	Female	No		Yes	FL resident	04/15/20	
2,166	St. Lucie	90	Male	No		Yes	FL resident	04/15/20	
2,167	St. Lucie	94	Female	No		No	FL resident	04/18/20	
2,168	St. Lucie	97	Female	No		Yes	FL resident	04/21/20	
2,169	St. Lucie	91	Female	No		Yes	FL resident	04/22/20	
2,170	St. Lucie	73	Male	No		Yes	FL resident	04/22/20	
2,171	St. Lucie	86	Female	No		Yes	FL resident	04/22/20	
2,172	St. Lucie	53	Male	No		No	FL resident	04/26/20	
2,173	St. Lucie	76	Male	No			FL resident	04/29/20	
2,174	St. Lucie	77	Male	No		No	FL resident	05/07/20	
2,175	St. Lucie	69	Female	No		No	FL resident	05/24/20	

Coronavirus: line list of deaths in Florida residents

Data verified as of May 26, 2020 at 10 AM

Data in this report are provisional and subject to change.

7 new deaths include those verified since May 25, 2020 at 9:25 AM

Death	County	Age	Gender	Travel related	Travel detail	Contact with a confirmed case	Jurisdiction	Date case counted	Deaths verified today
2,176	Sumter	67	Female	Yes	BELIZE; FL; HONDURAS; MEXICO	Yes	FL resident	03/21/20	
2,177	Sumter	75	Male	Yes	FL; PANAMA	Yes	FL resident	03/23/20	
2,178	Sumter	68	Male	No		No	FL resident	03/23/20	
2,179	Sumter	84	Female	No		Yes	FL resident	03/24/20	
2,180	Sumter	85	Male	No		Yes	FL resident	03/25/20	
2,181	Sumter	83	Female	No		No	FL resident	03/28/20	
2,182	Sumter	83	Male	No		Yes	FL resident	03/30/20	
2,183	Sumter	65	Female	No		Yes	FL resident	03/30/20	
2,184	Sumter	76	Male	No		No	FL resident	03/31/20	
2,185	Sumter	69	Male	No		Yes	FL resident	04/01/20	
2,186	Sumter	89	Female	No		Yes	FL resident	04/04/20	
2,187	Sumter	89	Male	No		Yes	FL resident	04/14/20	
2,188	Sumter	78	Female	No		Yes	FL resident	04/17/20	
2,189	Sumter	55	Male	No		Yes	FL resident	04/21/20	
2,190	Sumter	61	Male	No		Yes	FL resident	04/26/20	
2,191	Sumter	68	Male	No		Yes	FL resident	04/29/20	
2,192	Sumter	87	Male	No		No	FL resident	04/30/20	
2,193	Suwannee	80	Male	No		Yes	FL resident	04/03/20	
2,194	Suwannee	78	Female	Unknown		Yes	FL resident	04/03/20	
2,195	Suwannee	67	Male	No		Yes	FL resident	04/05/20	
2,196	Suwannee	74	Male	No		Yes	FL resident	04/05/20	
2,197	Suwannee	74	Male	No		Yes	FL resident	04/05/20	
2,198	Suwannee	88	Female	No		Yes	FL resident	04/10/20	
2,199	Suwannee	68	Male	No		Yes	FL resident	04/10/20	
2,200	Suwannee	77	Female	No		Yes	FL resident	04/11/20	
2,201	Suwannee	81	Male	No		Yes	FL resident	04/13/20	
2,202	Suwannee	62	Female	No		Yes	FL resident	04/13/20	
2,203	Suwannee	74	Male	No		Yes	FL resident	04/13/20	
2,204	Suwannee	79	Male	Unknown		Yes	FL resident	04/14/20	
2,205	Suwannee	71	Female	Unknown		Yes	FL resident	04/14/20	
2,206	Suwannee	63	Male	No		Yes	FL resident	04/16/20	
2,207	Suwannee	85	Female	No		Yes	FL resident	04/19/20	
2,208	Suwannee	82	Female	No		Yes	FL resident	04/25/20	
2,209	Suwannee	75	Male	No		Yes	FL resident	04/26/20	
2,210	Suwannee	85	Female	Unknown		Yes	FL resident	04/27/20	
2,211	Volusia	78	Female	No		No	FL resident	03/24/20	
2,212	Volusia	65	Male	No		No	FL resident	03/26/20	
2,213	Volusia	79	Male	Yes	ARUBA; CURACAO; FL	No	FL resident	03/29/20	
2,214	Volusia	70	Male	No		Yes	FL resident	04/01/20	
2,215	Volusia	78	Female	Yes	ECUADOR	Yes	FL resident	04/01/20	
2,216	Volusia	75	Male	No		No	FL resident	04/01/20	
2,217	Volusia	83	Male	No		No	FL resident	04/02/20	
2,218	Volusia	72	Male	No		No	FL resident	04/08/20	
2,219	Volusia	80	Female	No		Unknown	FL resident	04/08/20	
2,220	Volusia	91	Female	No		Unknown	FL resident	04/08/20	
2,221	Volusia	84	Male	No		Yes	FL resident	04/08/20	
2,222	Volusia	82	Female	No		Yes	FL resident	04/08/20	
2,223	Volusia	71	Male	No		Yes	FL resident	04/09/20	
2,224	Volusia	90	Female	No		Yes	FL resident	04/12/20	
2,225	Volusia	73	Female	No		Yes	FL resident	04/14/20	
2,226	Volusia	97	Female	No		Yes	FL resident	04/15/20	
2,227	Volusia	78	Male	No		Yes	FL resident	04/15/20	
2,228	Volusia	58	Male	No		Yes	FL resident	04/15/20	
2,229	Volusia	94	Female	No		Yes	FL resident	04/16/20	
2,230	Volusia	92	Female	No		Yes	FL resident	04/17/20	
2,231	Volusia	70	Male	No		Yes	FL resident	04/18/20	
2,232	Volusia	88	Female	No		Yes	FL resident	04/20/20	
2,233	Volusia	88	Male	No		Yes	FL resident	04/20/20	

Coronavirus: line list of deaths in Florida residents

Data verified as of May 26, 2020 at 10 AM

Data in this report are provisional and subject to change.

7 new deaths include those verified since May 25, 2020 at 9:25 AM

Death	County	Age	Gender	Travel related	Travel detail	Contact with a confirmed case	Jurisdiction	Date case counted	Deaths verified today
2,234	Volusia	68	Male	No		Yes	FL resident	04/20/20	
2,235	Volusia	75	Male	No		Yes	FL resident	04/20/20	
2,236	Volusia	90	Female	No		No	FL resident	04/20/20	
2,237	Volusia	80	Male	No		Yes	FL resident	04/20/20	
2,238	Volusia	87	Female	No		Yes	FL resident	04/20/20	
2,239	Volusia	86	Male	No		Yes	FL resident	04/20/20	
2,240	Volusia	92	Female	No		Yes	FL resident	04/21/20	
2,241	Volusia	102	Female	No		Yes	FL resident	04/21/20	
2,242	Volusia	81	Male	No		Yes	FL resident	04/21/20	
2,243	Volusia	47	Female	No		Yes	FL resident	04/21/20	
2,244	Volusia	93	Male	No		Yes	FL resident	04/28/20	
2,245	Volusia	88	Male	No		Yes	FL resident	04/28/20	
2,246	Volusia	76	Male	No		Yes	FL resident	05/12/20	
2,247	Volusia	82	Female	No		No	FL resident	05/18/20	
2,248	Wakulla	65	Male	No		Yes	FL resident	04/01/20	
2,249	Walton	94	Female	No		Yes	FL resident	05/01/20	
2,250	Walton	66	Male	No		Yes	FL resident	05/01/20	
2,251	Walton	70	Female	No		Yes	FL resident	05/02/20	
2,252	Walton	90	Female	No		Yes	FL resident	05/08/20	
2,253	Walton	70	Male	No		Yes	FL resident	05/09/20	
2,254	Walton	84	Male	No		Yes	FL resident	05/18/20	
2,255	Walton	73	Male	No		Yes	FL resident	05/18/20	Yes
2,256	Walton	78	Male	No		Yes	FL resident	05/18/20	
2,257	Walton	81	Male	No		Unknown	FL resident	05/23/20	
2,258	Washington	53	Male	Yes	AL; FL	Unknown	FL resident	03/26/20	
2,259	Washington	78	Male	Yes	AL; FL	Yes	FL resident	05/21/20	Yes

Coronavirus: line list of cases

Data verified as of May 26, 2020 at 10 AM

Data in this report are provisional and subject to change.

Case	County	Age	Gender	Travel related	Travel detail	Contact with a confirmed case	Jurisdiction	Date case counted
1	Alachua	24	Male	Yes	PORTUGAL	No	FL resident	03/13/20
2	Alachua	21	Female	Yes	FL; NY	No	FL resident	03/17/20
3	Alachua	22	Male	Yes	CANADA; NY; PA	No	FL resident	03/17/20
4	Alachua	50	Female	Yes	BAHAMAS; FL	Yes	FL resident	03/18/20
5	Alachua	51	Male	Yes	BAHAMAS; FL	Yes	FL resident	03/18/20
6	Alachua	39	Female	Yes	GA	Yes	FL resident	03/18/20
7	Alachua	42	Female	Yes	DOMINICAN REPUBLIC; FL	No	FL resident	03/19/20
8	Alachua	27	Female	No		No	FL resident	03/19/20
9	Alachua	29	Female	No		No	FL resident	03/20/20
10	Alachua	68	Female	No		No	FL resident	03/20/20
11	Alachua	47	Female	No		Yes	FL resident	03/20/20
12	Alachua	22	Male	No		Yes	FL resident	03/20/20
13	Alachua	61	Male	No		Yes	FL resident	03/20/20
14	Alachua	62	Female	Unknown		Unknown	FL resident	03/21/20
15	Alachua	21	Female	Unknown		No	FL resident	03/21/20
16	Alachua	56	Male	No		No	FL resident	03/21/20
17	Alachua	23	Female	Yes	FL; NY	No	FL resident	03/21/20
18	Alachua	68	Male	No		No	FL resident	03/21/20
19	Alachua	54	Male	Unknown		Unknown	FL resident	03/21/20
20	Alachua	55	Male	Unknown		Unknown	FL resident	03/21/20
21	Alachua	20	Female	No		No	FL resident	03/21/20
22	Alachua	23	Female	No		Yes	FL resident	03/21/20
23	Alachua	33	Male	No		No	FL resident	03/21/20
24	Alachua	22	Male	Yes	CO; FL	Yes	FL resident	03/21/20
25	Alachua	23	Male	Unknown		No	FL resident	03/21/20
26	Alachua	25	Female	Yes	FL; NV	No	FL resident	03/21/20
27	Alachua	30	Female	No		No	FL resident	03/22/20
28	Alachua	22	Male	Unknown		No	FL resident	03/22/20
29	Alachua	30	Female	Yes	DC; FL	No	FL resident	03/22/20
30	Alachua	37	Female	No		No	FL resident	03/22/20
31	Alachua	25	Female	Yes	DC; FL	No	FL resident	03/22/20
32	Alachua	49	Male	Unknown		Unknown	FL resident	03/23/20
33	Alachua	2	Female	No		No	FL resident	03/23/20
34	Alachua	26	Male	No		Yes	FL resident	03/24/20
35	Alachua	20	Male	Yes	CA; FL	Yes	FL resident	03/24/20
36	Alachua	21	Female	Yes	FL; SPAIN	No	FL resident	03/24/20
37	Alachua	25	Female	No		No	FL resident	03/24/20
38	Alachua	60	Female	Unknown		No	FL resident	03/24/20
39	Alachua	72	Female	No		Unknown	FL resident	03/24/20
40	Alachua	34	Male	No		No	FL resident	03/24/20
41	Alachua	67	Male	No		No	FL resident	03/24/20
42	Alachua	75	Female	No		No	FL resident	03/24/20
43	Alachua	23	Female	No		Yes	FL resident	03/25/20
44	Alachua	59	Female	Yes	CO; FL	No	FL resident	03/26/20
45	Alachua	53	Male	No		No	FL resident	03/26/20
46	Alachua	69	Female	No		No	FL resident	03/26/20
47	Alachua	37	Female	No		No	FL resident	03/26/20
48	Alachua	22	Male	No		No	FL resident	03/26/20
49	Alachua	20	Female	No		Yes	FL resident	03/26/20
50	Alachua	25	Female	No		No	FL resident	03/26/20
51	Alachua	78	Female	Unknown		No	FL resident	03/26/20
52	Alachua	27	Female	Unknown		Unknown	FL resident	03/26/20
53	Alachua	32	Female	Yes	INDIA; TURKEY	No	FL resident	03/27/20
54	Alachua	65	Male	No		Unknown	FL resident	03/27/20
55	Alachua	20	Male	Yes	FL; GA; NC; VA	No	FL resident	03/27/20
56	Alachua	69	Male	No		No	FL resident	03/27/20
57	Alachua	22	Male	No		Yes	FL resident	03/27/20
58	Alachua	21	Male	No		Yes	FL resident	03/27/20
59	Alachua	39	Male	No		No	FL resident	03/27/20
60	Alachua	91	Male	No		Yes	FL resident	03/27/20
61	Alachua	59	Female	Unknown		No	FL resident	03/27/20
62	Alachua	60	Male	No		Unknown	FL resident	03/28/20

Coronavirus: line list of cases

Data verified as of May 26, 2020 at 10 AM

Data in this report are provisional and subject to change.

Case	County	Age	Gender	Travel related	Travel detail	Contact with a confirmed case	Jurisdiction	Date case counted
63	Alachua	50	Male	No		Yes	FL resident	03/28/20
64	Alachua	54	Female	No		No	FL resident	03/28/20
65	Alachua	22	Female	No		Unknown	FL resident	03/29/20
66	Alachua	45	Female	No		No	FL resident	03/29/20
67	Alachua	28	Male	No		Yes	FL resident	03/29/20
68	Alachua	25	Male	Yes	FL; NY	No	FL resident	03/29/20
69	Alachua	49	Male	No		Yes	FL resident	03/29/20
70	Alachua	56	Female	No		No	FL resident	03/30/20
71	Alachua	50	Female	Unknown		Unknown	FL resident	03/30/20
72	Alachua	59	Female	Yes	COSTA RICA; FL	Yes	FL resident	03/30/20
73	Alachua	57	Male	No		No	FL resident	03/30/20
74	Alachua	38	Male	Yes	FL; NY	No	FL resident	03/30/20
75	Alachua	33	Female	No		Unknown	FL resident	03/30/20
76	Alachua	58	Female	No		No	FL resident	03/30/20
77	Alachua	56	Female	No		Yes	FL resident	03/30/20
78	Alachua	65	Male	No		No	FL resident	03/30/20
79	Alachua	55	Male	No		Yes	FL resident	03/30/20
80	Alachua	56	Female	Unknown		Yes	FL resident	03/31/20
81	Alachua	22	Male	No		No	FL resident	03/31/20
82	Alachua	30	Male	No		Yes	FL resident	03/31/20
83	Alachua	45	Male	No		No	FL resident	03/31/20
84	Alachua	43	Male	Unknown		No	FL resident	03/31/20
85	Alachua	44	Female	No		No	FL resident	03/31/20
86	Alachua	31	Female	Unknown		No	FL resident	04/01/20
87	Alachua	41	Female	No		No	FL resident	04/01/20
88	Alachua	19	Female	No		Yes	FL resident	04/01/20
89	Alachua	49	Female	No		Yes	FL resident	04/01/20
90	Alachua	55	Male	No		No	FL resident	04/02/20
91	Alachua	49	Male	No		Yes	FL resident	04/02/20
92	Alachua	25	Female	No		Yes	FL resident	04/02/20
93	Alachua	52	Female	Unknown		Unknown	FL resident	04/02/20
94	Alachua	23	Male	No		No	FL resident	04/02/20
95	Alachua	39	Male	No		Yes	FL resident	04/02/20
96	Alachua	34	Female	No		Yes	FL resident	04/02/20
97	Alachua	30	Female	No		No	FL resident	04/02/20
98	Alachua	32	Male	Yes	BRAZIL; FL	No	FL resident	04/02/20
99	Alachua	41	Male	No		Yes	FL resident	04/02/20
100	Alachua	33	Male	No		Yes	FL resident	04/02/20
101	Alachua	52	Male	No		No	FL resident	04/03/20
102	Alachua	68	Male	No		No	FL resident	04/03/20
103	Alachua	54	Female	No		Yes	FL resident	04/03/20
104	Alachua	75	Female	No		No	FL resident	04/03/20
105	Alachua	36	Male	No		No	FL resident	04/03/20
106	Alachua	56	Female	No		No	FL resident	04/03/20
107	Alachua	39	Female	No		Yes	FL resident	04/03/20
108	Alachua	26	Female	No		Yes	FL resident	04/04/20
109	Alachua	72	Female	No		No	FL resident	04/04/20
110	Alachua	30	Female	No		Yes	FL resident	04/04/20
111	Alachua	65	Male	No		No	FL resident	04/04/20
112	Alachua	43	Female	No		Yes	FL resident	04/04/20
113	Alachua	63	Female	No		Yes	FL resident	04/04/20
114	Alachua	75	Female	No		Unknown	FL resident	04/05/20
115	Alachua	40	Female	No		Yes	FL resident	04/05/20
116	Alachua	38	Female	No		Unknown	FL resident	04/05/20
117	Alachua	33	Male	No		No	FL resident	04/05/20
118	Alachua	25	Male	Unknown		Unknown	FL resident	04/05/20
119	Alachua	20	Female	No		No	FL resident	04/05/20
120	Alachua	79	Male	No		Yes	FL resident	04/06/20
121	Alachua	81	Female	No		No	FL resident	04/06/20
122	Alachua	58	Female	Unknown		Yes	FL resident	04/06/20
123	Alachua	86	Female	Unknown		Yes	FL resident	04/06/20
124	Alachua	21	Female	No		No	FL resident	04/06/20

Coronavirus: line list of cases

Data verified as of May 26, 2020 at 10 AM

Data in this report are provisional and subject to change.

Case	County	Age	Gender	Travel related	Travel detail	Contact with a confirmed case	Jurisdiction	Date case counted
125	Alachua	27	Male	Unknown		Unknown	FL resident	04/07/20
126	Alachua	56	Male	No		Yes	FL resident	04/07/20
127	Alachua	65	Male	Unknown		No	FL resident	04/07/20
128	Alachua	45	Female	No		No	FL resident	04/07/20
129	Alachua	60	Male	Yes	CT; FL	No	FL resident	04/07/20
130	Alachua	34	Female	No		Unknown	FL resident	04/07/20
131	Alachua	21	Male	No		No	FL resident	04/08/20
132	Alachua	59	Female	Unknown		No	FL resident	04/08/20
133	Alachua	21	Male	No		Yes	FL resident	04/08/20
134	Alachua	51	Female	No		Yes	FL resident	04/08/20
135	Alachua	72	Male	No		Yes	FL resident	04/08/20
136	Alachua	73	Female	No		Yes	FL resident	04/08/20
137	Alachua	51	Female	No		Yes	FL resident	04/08/20
138	Alachua	63	Female	No		Yes	FL resident	04/08/20
139	Alachua	30	Female	No		Yes	FL resident	04/08/20
140	Alachua	23	Female	No		No	FL resident	04/09/20
141	Alachua	49	Male	No		Yes	FL resident	04/09/20
142	Alachua	53	Male	No		No	FL resident	04/09/20
143	Alachua	24	Female	No		Yes	FL resident	04/09/20
144	Alachua	38	Female	No		Yes	FL resident	04/09/20
145	Alachua	56	Male	No		Yes	FL resident	04/09/20
146	Alachua	60	Female	No		Yes	FL resident	04/09/20
147	Alachua	78	Female	No		No	FL resident	04/09/20
148	Alachua	89	Male	No		Yes	FL resident	04/09/20
149	Alachua	65	Male	No		Unknown	FL resident	04/09/20
150	Alachua	27	Female	No		Yes	FL resident	04/09/20
151	Alachua	87	Male	No		Unknown	FL resident	04/09/20
152	Alachua	92	Female	No		Yes	FL resident	04/09/20
153	Alachua	76	Male	No		Unknown	FL resident	04/09/20
154	Alachua	19	Female	No		Yes	FL resident	04/10/20
155	Alachua	31	Male	No		No	FL resident	04/10/20
156	Alachua	70	Male	No		Yes	FL resident	04/10/20
157	Alachua	30	Female	No		Yes	FL resident	04/10/20
158	Alachua	42	Female	No		No	FL resident	04/10/20
159	Alachua	33	Female	No		No	FL resident	04/10/20
160	Alachua	30	Female	No		Yes	FL resident	04/10/20
161	Alachua	38	Female	No		Yes	FL resident	04/10/20
162	Alachua	43	Male	No		Yes	FL resident	04/10/20
163	Alachua	50	Male	No		Yes	FL resident	04/11/20
164	Alachua	47	Female	No		No	FL resident	04/11/20
165	Alachua	44	Female	No		No	FL resident	04/11/20
166	Alachua	74	Female	No		Yes	FL resident	04/11/20
167	Alachua	54	Female	Unknown		Unknown	FL resident	04/11/20
168	Alachua	63	Male	No		Yes	FL resident	04/11/20
169	Alachua	33	Female	No		Yes	FL resident	04/11/20
170	Alachua	60	Male	No		Yes	FL resident	04/11/20
171	Alachua	45	Female	No		Yes	FL resident	04/12/20
172	Alachua	65	Female	No		Yes	FL resident	04/13/20
173	Alachua	27	Female	No		Yes	FL resident	04/13/20
174	Alachua	45	Male	No		No	FL resident	04/13/20
175	Alachua	66	Female	No		Yes	FL resident	04/13/20
176	Alachua	35	Female	Yes	NY	Yes	FL resident	04/13/20
177	Alachua	65	Female	No		No	FL resident	04/13/20
178	Alachua	39	Female	No		Yes	FL resident	04/13/20
179	Alachua	63	Female	No		No	FL resident	04/14/20
180	Alachua	52	Female	No		Yes	FL resident	04/14/20
181	Alachua	56	Female	No		Unknown	FL resident	04/14/20
182	Alachua	56	Male	No		Yes	FL resident	04/14/20
183	Alachua	27	Male	No		Yes	FL resident	04/15/20
184	Alachua	22	Female	No		No	FL resident	04/15/20
185	Alachua	30	Female	Unknown		No	FL resident	04/15/20
186	Alachua	33	Male	No		No	FL resident	04/15/20

Coronavirus: line list of cases

Data verified as of May 26, 2020 at 10 AM

Data in this report are provisional and subject to change.

Case	County	Age	Gender	Travel related	Travel detail	Contact with a confirmed case	Jurisdiction	Date case counted
187	Alachua	63	Female	No		Yes	FL resident	04/15/20
188	Alachua	46	Female	No		No	FL resident	04/16/20
189	Alachua	22	Male	No		No	FL resident	04/16/20
190	Alachua	41	Female	No		No	FL resident	04/17/20
191	Alachua	77	Male	No		Yes	FL resident	04/18/20
192	Alachua	67	Female	No		Yes	FL resident	04/18/20
193	Alachua	20	Female	No		No	FL resident	04/18/20
194	Alachua	68	Male	No		No	FL resident	04/18/20
195	Alachua	63	Female	No		No	FL resident	04/19/20
196	Alachua	78	Male	No		No	FL resident	04/19/20
197	Alachua	34	Male	No		No	FL resident	04/19/20
198	Alachua	71	Male	No		No	FL resident	04/19/20
199	Alachua	81	Female	No		Yes	FL resident	04/20/20
200	Alachua	94	Female	No		Yes	FL resident	04/20/20
201	Alachua	65	Female	No		No	FL resident	04/20/20
202	Alachua	66	Female	No		Yes	FL resident	04/20/20
203	Alachua	31	Male	No		No	FL resident	04/20/20
204	Alachua	65	Male	No		Unknown	FL resident	04/20/20
205	Alachua	56	Female	Unknown		No	FL resident	04/20/20
206	Alachua	21	Male	No		Yes	FL resident	04/20/20
207	Alachua	53	Female	No		Unknown	FL resident	04/20/20
208	Alachua	32	Female	Unknown		Yes	FL resident	04/20/20
209	Alachua	87	Female	No		Yes	FL resident	04/21/20
210	Alachua	83	Male	No		Yes	FL resident	04/21/20
211	Alachua	63	Male	No		Yes	FL resident	04/21/20
212	Alachua	30	Female	No		Unknown	FL resident	04/21/20
213	Alachua	46	Female	Unknown		Yes	FL resident	04/21/20
214	Alachua	58	Female	No		Unknown	FL resident	04/21/20
215	Alachua	84	Male	No		No	FL resident	04/22/20
216	Alachua	49	Male	No		Yes	FL resident	04/22/20
217	Alachua	42	Female	Unknown		Yes	FL resident	04/22/20
218	Alachua	19	Male	No		Yes	FL resident	04/23/20
219	Alachua	54	Male	No		Unknown	FL resident	04/23/20
220	Alachua	40	Female	No		Yes	FL resident	04/23/20
221	Alachua	58	Female	No		No	FL resident	04/23/20
222	Alachua	65	Male	No		Yes	FL resident	04/23/20
223	Alachua	67	Female	No		Yes	FL resident	04/23/20
224	Alachua	67	Female	No		Yes	FL resident	04/23/20
225	Alachua	81	Male	No		Yes	FL resident	04/23/20
226	Alachua	67	Male	No		Yes	FL resident	04/23/20
227	Alachua	71	Female	No		Yes	FL resident	04/23/20
228	Alachua	84	Male	No		Yes	FL resident	04/23/20
229	Alachua	23	Female	No		No	FL resident	04/23/20
230	Alachua	53	Female	No		Yes	FL resident	04/23/20
231	Alachua	76	Male	No		Yes	FL resident	04/24/20
232	Alachua	74	Female	No		Yes	FL resident	04/24/20
233	Alachua	49	Female	No		Yes	FL resident	04/24/20
234	Alachua	55	Female	No		Unknown	FL resident	04/24/20
235	Alachua	70	Male	No		Yes	FL resident	04/25/20
236	Alachua	63	Female	No		No	FL resident	04/25/20
237	Alachua	60	Female	No		Yes	FL resident	04/25/20
238	Alachua	25	Female	No		Yes	FL resident	04/25/20
239	Alachua	40	Female	No		Yes	FL resident	04/25/20
240	Alachua	56	Female	No		No	FL resident	04/26/20
241	Alachua	22	Female	No		Yes	FL resident	04/26/20
242	Alachua	36	Female	No		Unknown	FL resident	04/27/20
243	Alachua	50	Female	No		Yes	FL resident	04/27/20
244	Alachua	47	Male	Unknown		No	FL resident	04/28/20
245	Alachua	93	Female	Unknown		No	FL resident	04/28/20
246	Alachua	29	Female	No		No	FL resident	04/28/20
247	Alachua	35	Female	Unknown		No	FL resident	04/28/20
248	Alachua	50	Female	No		Yes	FL resident	04/28/20

Coronavirus: line list of cases

Data verified as of May 26, 2020 at 10 AM

Data in this report are provisional and subject to change.

Case	County	Age	Gender	Travel related	Travel detail	Contact with a confirmed case	Jurisdiction	Date case counted
249	Alachua	44	Female	No		No	FL resident	04/29/20
250	Alachua	50	Male	No		Yes	FL resident	04/29/20
251	Alachua	40	Female	No		Unknown	FL resident	04/29/20
252	Alachua	31	Female	No		Yes	FL resident	04/30/20
253	Alachua	69	Female	Unknown		No	FL resident	04/30/20
254	Alachua	62	Female	No		Yes	FL resident	04/30/20
255	Alachua	69	Male	Yes	AK; NY	No	FL resident	04/30/20
256	Alachua	40	Female	Unknown		No	FL resident	04/30/20
257	Alachua	71	Male	No		Yes	FL resident	04/30/20
258	Alachua	57	Female	No		No	FL resident	04/30/20
259	Alachua	70	Female	No		No	FL resident	04/30/20
260	Alachua	70	Female	Unknown		Unknown	FL resident	04/30/20
261	Alachua	52	Female	No		Yes	FL resident	05/01/20
262	Alachua	37	Male	No		Yes	FL resident	05/01/20
263	Alachua	46	Female	Yes	NJ	Yes	FL resident	05/01/20
264	Alachua	64	Male	No		Yes	FL resident	05/02/20
265	Alachua	75	Female	No		Yes	FL resident	05/02/20
266	Alachua	80	Female	No		Yes	FL resident	05/02/20
267	Alachua	74	Male	No		Yes	FL resident	05/02/20
268	Alachua	35	Female	No		Yes	FL resident	05/02/20
269	Alachua	85	Male	No		Yes	FL resident	05/02/20
270	Alachua	63	Male	No		Yes	FL resident	05/02/20
271	Alachua	55	Male	Unknown		Yes	FL resident	05/02/20
272	Alachua	67	Female	No		No	FL resident	05/02/20
273	Alachua	22	Male	Unknown		Yes	FL resident	05/02/20
274	Alachua	45	Female	No		Unknown	FL resident	05/03/20
275	Alachua	29	Male	No		Yes	FL resident	05/03/20
276	Alachua	20	Male	No		No	FL resident	05/03/20
277	Alachua	22	Male	No		No	FL resident	05/04/20
278	Alachua	29	Male	No		Yes	FL resident	05/05/20
279	Alachua	32	Female	No		Yes	FL resident	05/06/20
280	Alachua	24	Female	No		No	FL resident	05/06/20
281	Alachua	54	Male	No		No	FL resident	05/06/20
282	Alachua	10	Female	No		Yes	FL resident	05/06/20
283	Alachua	5	Female	No		Yes	FL resident	05/07/20
284	Alachua	26	Male	No		Yes	FL resident	05/07/20
285	Alachua	14	Female	No		Yes	FL resident	05/07/20
286	Alachua	91	Female	No		Yes	FL resident	05/07/20
287	Alachua	20	Female	No		No	FL resident	05/07/20
288	Alachua	25	Male	No		No	FL resident	05/07/20
289	Alachua	70	Female	No		Yes	FL resident	05/07/20
290	Alachua	60	Female	No		Yes	FL resident	05/07/20
291	Alachua	65	Female	No		Yes	FL resident	05/07/20
292	Alachua	50	Male	No		Yes	FL resident	05/09/20
293	Alachua	22	Female	Unknown		Unknown	FL resident	05/09/20
294	Alachua	41	Male	Yes	AL; UNKNOWN	No	FL resident	05/09/20
295	Alachua	27	Male	Unknown		Unknown	FL resident	05/09/20
296	Alachua	47	Female	No		Yes	FL resident	05/09/20
297	Alachua	41	Female	Unknown			FL resident	05/10/20
298	Alachua	63	Female	No		Yes	FL resident	05/10/20
299	Alachua	71	Female	No		Yes	FL resident	05/10/20
300	Alachua	50	Female	Unknown		Unknown	FL resident	05/10/20
301	Alachua	73	Male	Unknown		Unknown	FL resident	05/11/20
302	Alachua	47	Male	Unknown			FL resident	05/11/20
303	Alachua	49	Female	Unknown			FL resident	05/11/20
304	Alachua	57	Female	Unknown		Unknown	FL resident	05/11/20
305	Alachua	84	Male	No		Yes	FL resident	05/11/20
306	Alachua	31	Female	Unknown			FL resident	05/11/20
307	Alachua	30	Female	Unknown		Unknown	FL resident	05/12/20
308	Alachua	68	Male	No		Yes	FL resident	05/12/20
309	Alachua	68	Male	No		No	FL resident	05/12/20
310	Alachua	73	Male	No		No	FL resident	05/12/20

Coronavirus: line list of cases

Data verified as of May 26, 2020 at 10 AM

Data in this report are provisional and subject to change.

Case	County	Age	Gender	Travel related	Travel detail	Contact with a confirmed case	Jurisdiction	Date case counted
311	Alachua	0	Male	No		Yes	FL resident	05/13/20
312	Alachua	1	Male	No		Yes	FL resident	05/13/20
313	Alachua	19	Female	Unknown		No	FL resident	05/13/20
314	Alachua	18	Male	Unknown			FL resident	05/15/20
315	Alachua	60	Male	No		Unknown	FL resident	05/15/20
316	Alachua	35	Female	Unknown		Unknown	FL resident	05/16/20
317	Alachua	94	Female	No		No	FL resident	05/16/20
318	Alachua	47	Male	No		Yes	FL resident	05/17/20
319	Alachua	35	Male	Unknown		Yes	FL resident	05/17/20
320	Alachua	22	Female	No		No	FL resident	05/17/20
321	Alachua	14	Female	No		Yes	FL resident	05/17/20
322	Alachua	29	Male	Unknown			FL resident	05/18/20
323	Alachua	7	Female	Unknown			FL resident	05/18/20
324	Alachua	27	Female	No		No	FL resident	05/18/20
325	Alachua	22	Female	No		Yes	FL resident	05/19/20
326	Alachua	49	Male	Unknown		Unknown	FL resident	05/19/20
327	Alachua	19	Male	Unknown			FL resident	05/19/20
328	Alachua	47	Female	Unknown			FL resident	05/20/20
329	Alachua	60	Female	No		Unknown	FL resident	05/20/20
330	Alachua	49	Female	No		Unknown	FL resident	05/20/20
331	Alachua	25	Female	Unknown			FL resident	05/21/20
332	Alachua	85	Female	No		Unknown	FL resident	05/22/20
333	Alachua	46	Male	Unknown			FL resident	05/22/20
334	Alachua	25	Female	Unknown			FL resident	05/22/20
335	Alachua	19	Female	Unknown			FL resident	05/22/20
336	Alachua	53	Female	No		No	FL resident	05/22/20
337	Alachua	36	Female	Unknown		Unknown	FL resident	05/23/20
338	Alachua	19	Female	No		No	FL resident	05/23/20
339	Alachua	62	Female	Unknown			FL resident	05/23/20
340	Alachua	52	Female	Unknown		No	FL resident	05/23/20
341	Alachua	60	Male	No		Yes	FL resident	05/24/20
342	Alachua	79	Male	Unknown			FL resident	05/24/20
343	Alachua	68	Male	No		Yes	FL resident	05/24/20
344	Alachua	71	Male	Unknown			FL resident	05/24/20
345	Alachua	61	Female	Unknown		Unknown	FL resident	05/24/20
346	Alachua	67	Female	Unknown			FL resident	05/24/20
347	Alachua	79	Female	No		Yes	FL resident	05/24/20
348	Alachua	32	Female	Unknown		Unknown	FL resident	05/25/20
349	Alachua	22	Female	Unknown			FL resident	05/26/20
350	Alachua	103	Female	Unknown			FL resident	05/26/20
351	Alachua	48	Female	Unknown			FL resident	05/26/20
352	Alachua	68	Female	Yes	GA	No	Non-FL resident	03/10/20
353	Alachua	69	Male	Yes	Sweden	No	Non-FL resident	03/14/20
354	Alachua	64	Female	Yes	FL; NY	No	Non-FL resident	03/16/20
355	Alachua	68	Male	Unknown		Unknown	Non-FL resident	03/26/20
356	Alachua	73	Male	Unknown		Unknown	Non-FL resident	03/28/20
357	Alachua	28	Female	Yes	NY; UNKNOWN	Unknown	Non-FL resident	03/30/20
358	Alachua	31	Female	Yes	WI	Unknown	Non-FL resident	04/02/20
359	Alachua	22	Female	Yes	GA	Unknown	Non-FL resident	04/05/20
360	Alachua	33	Female	Yes	TN; UNKNOWN	Unknown	Non-FL resident	04/05/20
361	Alachua		Female	Yes	NJ; UNKNOWN	Unknown	Non-FL resident	04/13/20
362	Alachua	69	Female	Yes	GA; UNKNOWN	Unknown	Non-FL resident	04/16/20
363	Alachua	41	Male	Yes	MO; UNKNOWN	Unknown	Non-FL resident	05/05/20
364	Alachua	58	Male	Yes	MO; UNKNOWN	Unknown	Non-FL resident	05/05/20
365	Alachua	52	Male	Yes	NV; UNKNOWN	Unknown	Non-FL resident	05/05/20
366	Alachua	26	Female	Yes	GA; UNKNOWN	Unknown	Non-FL resident	05/16/20
367	Alachua	17	Male	Yes	GA; UNKNOWN	Unknown	Non-FL resident	05/20/20
368	Alachua	84	Male	Yes	NV; UNKNOWN	Unknown	Non-FL resident	05/21/20
369	Alachua	33	Female	Yes	MA; UNKNOWN	Unknown	Non-FL resident	05/21/20
370	Alachua	71	Male	Unknown			Non-FL resident	05/25/20
371	Baker	87	Female	No		Unknown	FL resident	03/20/20
372	Baker	66	Male	No		Yes	FL resident	03/22/20

Coronavirus: line list of cases

Data verified as of May 26, 2020 at 10 AM

Data in this report are provisional and subject to change.

Case	County	Age	Gender	Travel related	Travel detail	Contact with a confirmed case	Jurisdiction	Date case counted
373	Baker	76	Male	No		Yes	FL resident	03/22/20
374	Baker	77	Female	No		Yes	FL resident	03/24/20
375	Baker	55	Female	No		Unknown	FL resident	03/25/20
376	Baker	97	Female	No		Unknown	FL resident	03/26/20
377	Baker	79	Male	No		Unknown	FL resident	03/26/20
378	Baker	82	Male	No		Yes	FL resident	03/29/20
379	Baker	24	Female	No		Yes	FL resident	03/30/20
380	Baker	64	Female	No		Unknown	FL resident	04/01/20
381	Baker	75	Female	No		No	FL resident	04/01/20
382	Baker	92	Female	No		Yes	FL resident	04/04/20
383	Baker	69	Female	No		Unknown	FL resident	04/05/20
384	Baker	71	Female	No		Unknown	FL resident	04/06/20
385	Baker	62	Male	No		Unknown	FL resident	04/06/20
386	Baker	34	Male	No		Unknown	FL resident	04/08/20
387	Baker	72	Male	No		No	FL resident	04/10/20
388	Baker	42	Female	No		No	FL resident	04/22/20
389	Baker	57	Female	No		No	FL resident	04/23/20
390	Baker	36	Female	No		Yes	FL resident	04/24/20
391	Baker	27	Female	No		Yes	FL resident	04/30/20
392	Baker	38	Female	No		No	FL resident	04/30/20
393	Baker	59	Male	No		No	FL resident	05/07/20
394	Baker	53	Female	No		No	FL resident	05/07/20
395	Baker	23	Female	No		Yes	FL resident	05/09/20
396	Baker	72	Female	No		No	FL resident	05/12/20
397	Baker	20	Male	No		Yes	FL resident	05/22/20
398	Bay	55	Male	Yes	FL; Puerto Rico	Unknown	FL resident	03/25/20
399	Bay	74	Female	No		No	FL resident	03/25/20
400	Bay	44	Male	No		Unknown	FL resident	03/27/20
401	Bay	68	Male	Yes	DC; FL	No	FL resident	03/27/20
402	Bay	28	Male	No		No	FL resident	03/28/20
403	Bay	52	Male	No		Yes	FL resident	03/30/20
404	Bay	57	Female	No		No	FL resident	03/31/20
405	Bay	30	Female	Yes	FL; GA	Unknown	FL resident	03/31/20
406	Bay	21	Male	No		No	FL resident	04/01/20
407	Bay	39	Male	No		Unknown	FL resident	04/01/20
408	Bay	40	Male	Yes	DC; FL; TX	No	FL resident	04/01/20
409	Bay	34	Male	No		Yes	FL resident	04/01/20
410	Bay	32	Male	No		No	FL resident	04/01/20
411	Bay	60	Male	Yes	SC	Yes	FL resident	04/02/20
412	Bay	47	Female	No		Yes	FL resident	04/02/20
413	Bay	72	Female	No		Unknown	FL resident	04/02/20
414	Bay	43	Male	Yes	FL; GA	Unknown	FL resident	04/03/20
415	Bay	93	Male	No		Yes	FL resident	04/03/20
416	Bay	42	Male	No		Unknown	FL resident	04/03/20
417	Bay	61	Female	No		No	FL resident	04/03/20
418	Bay	47	Female	No		Yes	FL resident	04/03/20
419	Bay	47	Male	No		Yes	FL resident	04/03/20
420	Bay	51	Female	No		No	FL resident	04/05/20
421	Bay	34	Female	No		Yes	FL resident	04/07/20
422	Bay	37	Female	No		Yes	FL resident	04/07/20
423	Bay	73	Female	No		No	FL resident	04/07/20
424	Bay	48	Male	No		No	FL resident	04/07/20
425	Bay	49	Female	No		No	FL resident	04/08/20
426	Bay	28	Male	No		Yes	FL resident	04/08/20
427	Bay	67	Male	No		No	FL resident	04/09/20
428	Bay	56	Female	No		Unknown	FL resident	04/09/20
429	Bay	22	Female	No		No	FL resident	04/09/20
430	Bay	47	Female	Yes	FL; GA	Yes	FL resident	04/09/20
431	Bay	44	Male	No		No	FL resident	04/09/20
432	Bay	46	Male	No		Yes	FL resident	04/10/20
433	Bay	27	Female	No		Yes	FL resident	04/12/20
434	Bay	66	Male	No		Unknown	FL resident	04/12/20

Coronavirus: line list of cases

Data verified as of May 26, 2020 at 10 AM

Data in this report are provisional and subject to change.

Case	County	Age	Gender	Travel related	Travel detail	Contact with a confirmed case	Jurisdiction	Date case counted
435	Bay	43	Male	No		Yes	FL resident	04/14/20
436	Bay	75	Male	No		No	FL resident	04/16/20
437	Bay	32	Female	No		Yes	FL resident	04/16/20
438	Bay	39	Male	No		Yes	FL resident	04/16/20
439	Bay	51	Male	No		No	FL resident	04/16/20
440	Bay	64	Female	No		Unknown	FL resident	04/17/20
441	Bay	36	Male	No		Yes	FL resident	04/17/20
442	Bay	63	Male	No		No	FL resident	04/18/20
443	Bay	40	Male	No		Unknown	FL resident	04/18/20
444	Bay	69	Female	Yes	ARGENTINA	Unknown	FL resident	04/18/20
445	Bay	31	Male	No		Yes	FL resident	04/18/20
446	Bay	64	Female	No		No	FL resident	04/18/20
447	Bay	39	Female	No		No	FL resident	04/18/20
448	Bay	50	Female	No		No	FL resident	04/18/20
449	Bay	30	Male	No		No	FL resident	04/18/20
450	Bay	21	Female	No		Yes	FL resident	04/18/20
451	Bay	54	Male	No		Unknown	FL resident	04/18/20
452	Bay	82	Male	Yes	AL; FL	No	FL resident	04/19/20
453	Bay	53	Male	No		Yes	FL resident	04/20/20
454	Bay	51	Female	No		Unknown	FL resident	04/20/20
455	Bay	51	Male	No		Yes	FL resident	04/22/20
456	Bay	14	Male	No		Yes	FL resident	04/22/20
457	Bay	57	Female	No		Yes	FL resident	04/24/20
458	Bay	73	Female	No		Unknown	FL resident	04/24/20
459	Bay	66	Male	No		No	FL resident	04/24/20
460	Bay	53	Female	No		Yes	FL resident	04/25/20
461	Bay	78	Male	No		Yes	FL resident	04/25/20
462	Bay	55	Male	No		Yes	FL resident	04/26/20
463	Bay	56	Male	No		Yes	FL resident	04/26/20
464	Bay	32	Female	No		Yes	FL resident	04/26/20
465	Bay	53	Male	No		Yes	FL resident	04/27/20
466	Bay	58	Male	No		No	FL resident	04/28/20
467	Bay	55	Male	No		Unknown	FL resident	04/29/20
468	Bay	48	Male	No		Yes	FL resident	04/30/20
469	Bay	36	Male	Yes	FL; GA	Unknown	FL resident	04/30/20
470	Bay	2	Female	No		Yes	FL resident	05/01/20
471	Bay	32	Female	No		Yes	FL resident	05/01/20
472	Bay	33	Male	No		No	FL resident	05/02/20
473	Bay	70	Male	No		Yes	FL resident	05/11/20
474	Bay	50	Female	No		Yes	FL resident	05/14/20
475	Bay	49	Male	No		No	FL resident	05/14/20
476	Bay	54	Female	Yes	AL; FL	No	FL resident	05/14/20
477	Bay	4	Female	No		Unknown	FL resident	05/15/20
478	Bay	65	Male	No		Yes	FL resident	05/15/20
479	Bay	77	Female	No		Yes	FL resident	05/15/20
480	Bay	49	Female	No		Yes	FL resident	05/17/20
481	Bay	21	Female	No		Yes	FL resident	05/18/20
482	Bay	28	Male	No		Yes	FL resident	05/21/20
483	Bay	41	Male	No		Yes	FL resident	05/21/20
484	Bay	19	Male	No		Yes	FL resident	05/21/20
485	Bay	26	Female	No		Yes	FL resident	05/21/20
486	Bay	35	Male	No		Yes	FL resident	05/21/20
487	Bay	28	Female	No		Yes	FL resident	05/21/20
488	Bay	46	Female	No		No	FL resident	05/22/20
489	Bay	61	Female	No		Unknown	FL resident	05/22/20
490	Bay	57	Male	Yes	FL; LA	Unknown	FL resident	05/23/20
491	Bay	27	Male	No		Yes	FL resident	05/24/20
492	Bay	52	Male	Yes	AL; FL	Yes	FL resident	05/24/20
493	Bay	47	Male	Yes	TX	Unknown	Non-FL resident	03/21/20
494	Bay	49	Male	Yes	GA	Unknown	Non-FL resident	05/16/20
495	Bradford	69	Male	No		No	FL resident	03/22/20
496	Bradford	78	Female	No		Unknown	FL resident	03/29/20

Coronavirus: line list of cases

Data verified as of May 26, 2020 at 10 AM

Data in this report are provisional and subject to change.

Case	County	Age	Gender	Travel related	Travel detail	Contact with a confirmed case	Jurisdiction	Date case counted
497	Bradford	88	Female	No		Yes	FL resident	03/31/20
498	Bradford	100	Female	No		Yes	FL resident	04/02/20
499	Bradford	88	Female	No		Unknown	FL resident	04/02/20
500	Bradford	36	Male	No		Unknown	FL resident	04/03/20
501	Bradford	81	Female	No		Unknown	FL resident	04/04/20
502	Bradford	82	Female	No		Unknown	FL resident	04/05/20
503	Bradford	62	Female	No		Unknown	FL resident	04/06/20
504	Bradford	80	Female	No		Unknown	FL resident	04/06/20
505	Bradford	35	Female	No		Yes	FL resident	04/06/20
506	Bradford	85	Female	No		Unknown	FL resident	04/07/20
507	Bradford	85	Female	No		Unknown	FL resident	04/07/20
508	Bradford	82	Female	No		Unknown	FL resident	04/07/20
509	Bradford	43	Male	No		Unknown	FL resident	04/07/20
510	Bradford	88	Female	No		Unknown	FL resident	04/08/20
511	Bradford	80	Female	No		Yes	FL resident	04/08/20
512	Bradford	72	Female	No		Unknown	FL resident	04/08/20
513	Bradford	42	Female	No		Yes	FL resident	04/08/20
514	Bradford	77	Female	No		Unknown	FL resident	04/09/20
515	Bradford	8	Male	No		Yes	FL resident	04/09/20
516	Bradford	66	Female	No		Yes	FL resident	04/09/20
517	Bradford	65	Female	No		Yes	FL resident	04/10/20
518	Bradford	11	Female	No		Yes	FL resident	04/10/20
519	Bradford	18	Female	No		Yes	FL resident	04/11/20
520	Bradford	55	Female	No		No	FL resident	04/11/20
521	Bradford	73	Male	No		Yes	FL resident	04/11/20
522	Bradford	74	Female	No		Yes	FL resident	04/11/20
523	Bradford	19	Female	No		Unknown	FL resident	04/12/20
524	Bradford	40	Female	No		Unknown	FL resident	04/12/20
525	Bradford	79	Female	No		Unknown	FL resident	04/14/20
526	Bradford	25	Male	No		No	FL resident	04/14/20
527	Bradford	50	Female	No		Unknown	FL resident	04/14/20
528	Bradford	87	Female	No		Unknown	FL resident	04/14/20
529	Bradford	84	Female	No		Unknown	FL resident	04/14/20
530	Bradford	53	Female	No		No	FL resident	04/15/20
531	Bradford	50	Male	No		Yes	FL resident	04/15/20
532	Bradford	22	Female	No		No	FL resident	04/16/20
533	Bradford	76	Female	No		Unknown	FL resident	04/16/20
534	Bradford	89	Female	No		Unknown	FL resident	04/17/20
535	Bradford	82	Male	No		Unknown	FL resident	04/18/20
536	Bradford	107	Female	No		Unknown	FL resident	04/18/20
537	Bradford	56	Female	No		No	FL resident	04/25/20
538	Bradford	75	Female	No		Yes	FL resident	04/26/20
539	Bradford	92	Female	No		Yes	FL resident	04/28/20
540	Bradford	30	Female	No		Yes	FL resident	04/28/20
541	Bradford	44	Female	No		Unknown	FL resident	04/30/20
542	Bradford	46	Female	No		Yes	FL resident	05/02/20
543	Bradford	86	Female	No		Unknown	FL resident	05/14/20
544	Bradford	41	Male	No		Unknown	FL resident	05/16/20
545	Bradford	34	Male	Unknown			FL resident	05/23/20
546	Brevard	76	Female	Yes	NY	Yes	FL resident	03/17/20
547	Brevard	32	Male	Yes	PA; UT	No	FL resident	03/18/20
548	Brevard	64	Female	Yes	DC; FL; NY; PA	Yes	FL resident	03/19/20
549	Brevard	49	Male	No		Yes	FL resident	03/20/20
550	Brevard	73	Male	No		Yes	FL resident	03/21/20
551	Brevard	64	Male	Yes	HAITI	Yes	FL resident	03/22/20
552	Brevard	32	Female	No		Yes	FL resident	03/22/20
553	Brevard	52	Female	Yes	CANADA	Unknown	FL resident	03/24/20
554	Brevard	30	Male	Yes	DC	No	FL resident	03/24/20
555	Brevard	64	Male	Yes	DC; FL; NY; PA	Yes	FL resident	03/24/20
556	Brevard	45	Male	No		No	FL resident	03/25/20
557	Brevard	1	Male	No		No	FL resident	03/26/20
558	Brevard	68	Male	Yes	CO; FL; NM	Unknown	FL resident	03/26/20

Coronavirus: line list of cases

Data verified as of May 26, 2020 at 10 AM

Data in this report are provisional and subject to change.

Case	County	Age	Gender	Travel related	Travel detail	Contact with a confirmed case	Jurisdiction	Date case counted
559	Brevard	62	Female	Yes	NY	Yes	FL resident	03/26/20
560	Brevard	40	Male	Yes	FL; UNITED KINGDOM	Yes	FL resident	03/27/20
561	Brevard	56	Male	Yes	NY	Yes	FL resident	03/27/20
562	Brevard	55	Male	No		Yes	FL resident	03/27/20
563	Brevard	55	Female	No		Unknown	FL resident	03/27/20
564	Brevard	28	Male	No		Yes	FL resident	03/27/20
565	Brevard	20	Male	Yes	FL; IN	Yes	FL resident	03/27/20
566	Brevard	74	Male	No		Yes	FL resident	03/27/20
567	Brevard	58	Male	Yes	DOMINICAN REPUBLIC; FL	Yes	FL resident	03/27/20
568	Brevard	43	Male	No		Unknown	FL resident	03/28/20
569	Brevard	68	Male	Yes	NY	Unknown	FL resident	03/28/20
570	Brevard	42	Female	No		No	FL resident	03/28/20
571	Brevard	67	Male	Yes	FL; MEXICO	No	FL resident	03/29/20
572	Brevard	39	Female	No		No	FL resident	03/30/20
573	Brevard	35	Female	Yes	FL; UNITED KINGDOM	Unknown	FL resident	03/30/20
574	Brevard	20	Male	Unknown		Unknown	FL resident	03/30/20
575	Brevard	58	Female	Unknown		No	FL resident	03/30/20
576	Brevard	55	Male	Yes	FL; GERMANY; HONG KONG; OH; SOUTH KOREA	Unknown	FL resident	03/31/20
577	Brevard	51	Female	Yes	MEXICO	Yes	FL resident	03/31/20
578	Brevard	8	Female	No		Unknown	FL resident	03/31/20
579	Brevard	56	Female	No		Yes	FL resident	03/31/20
580	Brevard	56	Female	Yes	NY	No	FL resident	04/01/20
581	Brevard	62	Female	No		No	FL resident	04/01/20
582	Brevard	61	Male	No		No	FL resident	04/01/20
583	Brevard	51	Male	Yes	FL; TN	Yes	FL resident	04/01/20
584	Brevard	55	Male	No		No	FL resident	04/01/20
585	Brevard	94	Male	No		No	FL resident	04/01/20
586	Brevard	28	Male	No		Yes	FL resident	04/01/20
587	Brevard	77	Female	No		Yes	FL resident	04/01/20
588	Brevard	28	Male	Yes	CZECH REPUBLIC	Unknown	FL resident	04/01/20
589	Brevard	44	Female	No		Yes	FL resident	04/02/20
590	Brevard	23	Male	No		Unknown	FL resident	04/02/20
591	Brevard	83	Male	No		No	FL resident	04/02/20
592	Brevard	82	Male	Yes	WA	Yes	FL resident	04/03/20
593	Brevard	45	Female	Yes	TN	Yes	FL resident	04/03/20
594	Brevard	58	Male	No		Unknown	FL resident	04/03/20
595	Brevard	26	Female	No		No	FL resident	04/03/20
596	Brevard	45	Female	No		Unknown	FL resident	04/03/20
597	Brevard	75	Female	No		Yes	FL resident	04/03/20
598	Brevard	34	Female	Unknown		Unknown	FL resident	04/03/20
599	Brevard	76	Female	No		Unknown	FL resident	04/03/20
600	Brevard	51	Female	No		Yes	FL resident	04/03/20
601	Brevard	52	Female	No		Unknown	FL resident	04/03/20
602	Brevard	50	Female	No		Yes	FL resident	04/03/20
603	Brevard	60	Male	Yes	NY	Unknown	FL resident	04/03/20
604	Brevard	79	Male	No		Unknown	FL resident	04/03/20
605	Brevard	65	Male	Unknown		Unknown	FL resident	04/04/20
606	Brevard	28	Female	No		Yes	FL resident	04/04/20
607	Brevard	70	Male	Yes	THAILAND	Unknown	FL resident	04/04/20
608	Brevard	22	Female	No		Unknown	FL resident	04/04/20
609	Brevard	86	Female	No		No	FL resident	04/04/20
610	Brevard	61	Female	No		No	FL resident	04/04/20
611	Brevard	35	Female	No		Unknown	FL resident	04/04/20
612	Brevard	64	Male	Yes	CO	Unknown	FL resident	04/04/20
613	Brevard	54	Male	No		Unknown	FL resident	04/04/20
614	Brevard	45	Male	No		Unknown	FL resident	04/04/20
615	Brevard	53	Male	No		Unknown	FL resident	04/05/20
616	Brevard	77	Male	No		Yes	FL resident	04/05/20
617	Brevard	35	Female	No		Yes	FL resident	04/05/20
618	Brevard	80	Female	No		Unknown	FL resident	04/05/20
619	Brevard	51	Female	No		No	FL resident	04/05/20

Coronavirus: line list of cases

Data verified as of May 26, 2020 at 10 AM

Data in this report are provisional and subject to change.

Case	County	Age	Gender	Travel related	Travel detail	Contact with a confirmed case	Jurisdiction	Date case counted
620	Brevard	29	Male	No		Unknown	FL resident	04/06/20
621	Brevard	64	Male	Yes	FL; MI; OH; OK	Unknown	FL resident	04/06/20
622	Brevard	28	Male	No		Yes	FL resident	04/06/20
623	Brevard	32	Male	No		No	FL resident	04/06/20
624	Brevard	36	Male	No		Yes	FL resident	04/06/20
625	Brevard	50	Female	No		Unknown	FL resident	04/06/20
626	Brevard	41	Female	Yes	FL; LA	Unknown	FL resident	04/06/20
627	Brevard	13	Female	No		Yes	FL resident	04/06/20
628	Brevard	27	Male	No		Yes	FL resident	04/06/20
629	Brevard	70	Female	No		Unknown	FL resident	04/06/20
630	Brevard	85	Male	No		No	FL resident	04/06/20
631	Brevard	21	Female	No		Yes	FL resident	04/06/20
632	Brevard	83	Male	No		No	FL resident	04/07/20
633	Brevard	88	Female	No		Yes	FL resident	04/07/20
634	Brevard	43	Male	No		Yes	FL resident	04/07/20
635	Brevard	51	Female	No		Unknown	FL resident	04/07/20
636	Brevard	65	Female	No		No	FL resident	04/07/20
637	Brevard	62	Female	No		Yes	FL resident	04/07/20
638	Brevard	52	Female	Unknown		Unknown	FL resident	04/08/20
639	Brevard	45	Female	No		No	FL resident	04/08/20
640	Brevard	27	Male	Yes	FL; OH	Yes	FL resident	04/08/20
641	Brevard	33	Female	No		Yes	FL resident	04/08/20
642	Brevard	77	Female	No		No	FL resident	04/08/20
643	Brevard	83	Female	No		Yes	FL resident	04/08/20
644	Brevard	9	Female	No		Yes	FL resident	04/08/20
645	Brevard	69	Male	No		Yes	FL resident	04/09/20
646	Brevard	69	Female	No		Yes	FL resident	04/09/20
647	Brevard	79	Male	No		Unknown	FL resident	04/09/20
648	Brevard	42	Male	No		Unknown	FL resident	04/09/20
649	Brevard	82	Female	No		Yes	FL resident	04/09/20
650	Brevard	28	Female	No		Unknown	FL resident	04/10/20
651	Brevard	26	Female	No		Yes	FL resident	04/10/20
652	Brevard	29	Male	No		Yes	FL resident	04/10/20
653	Brevard	91	Female	No		Unknown	FL resident	04/10/20
654	Brevard	50	Male	No		No	FL resident	04/10/20
655	Brevard	48	Male	No		No	FL resident	04/10/20
656	Brevard	72	Female	No		Yes	FL resident	04/10/20
657	Brevard	41	Female	No		Yes	FL resident	04/10/20
658	Brevard	36	Male	Yes	FL; INDIA; MEXICO; NY	Unknown	FL resident	04/10/20
659	Brevard	37	Female	Yes	FL; NJ; NY; TX; TRINIDAD AND TOBAGO	Unknown	FL resident	04/10/20
660	Brevard	62	Female	No		Yes	FL resident	04/11/20
661	Brevard	67	Male	Yes	MA; TX	No	FL resident	04/11/20
662	Brevard	42	Male	No		Unknown	FL resident	04/11/20
663	Brevard	84	Male	No		Yes	FL resident	04/11/20
664	Brevard	73	Female	No		Yes	FL resident	04/11/20
665	Brevard	26	Male	No		No	FL resident	04/12/20
666	Brevard	18	Female	No		Unknown	FL resident	04/12/20
667	Brevard	70	Male	No		No	FL resident	04/12/20
668	Brevard	52	Female	No		Yes	FL resident	04/12/20
669	Brevard	46	Female	No		Yes	FL resident	04/12/20
670	Brevard	55	Female	No		Yes	FL resident	04/12/20
671	Brevard	50	Female	No		Yes	FL resident	04/12/20
672	Brevard	78	Male	No		Yes	FL resident	04/12/20
673	Brevard	37	Female	No		Yes	FL resident	04/12/20
674	Brevard	64	Male	No		Yes	FL resident	04/13/20
675	Brevard	40	Male	Unknown		Unknown	FL resident	04/13/20
676	Brevard	61	Female	No		Unknown	FL resident	04/13/20
677	Brevard	64	Male	No		Unknown	FL resident	04/13/20
678	Brevard	55	Male	No		No	FL resident	04/13/20
679	Brevard	66	Female	No		Yes	FL resident	04/13/20
680	Brevard	33	Male	No		Unknown	FL resident	04/13/20

Coronavirus: line list of cases

Data verified as of May 26, 2020 at 10 AM

Data in this report are provisional and subject to change.

Case	County	Age	Gender	Travel related	Travel detail	Contact with a confirmed case	Jurisdiction	Date case counted
681	Brevard	37	Female	No		No	FL resident	04/13/20
682	Brevard	36	Male	No		Yes	FL resident	04/13/20
683	Brevard	54	Female	No		Unknown	FL resident	04/13/20
684	Brevard	36	Female	No		Unknown	FL resident	04/13/20
685	Brevard	43	Female	No		Yes	FL resident	04/13/20
686	Brevard	55	Female	No		Yes	FL resident	04/13/20
687	Brevard	63	Male	Yes	FL; GA; OH; PA	Unknown	FL resident	04/13/20
688	Brevard	42	Female	No		Yes	FL resident	04/13/20
689	Brevard	55	Male	No		Yes	FL resident	04/13/20
690	Brevard	70	Female	No		Yes	FL resident	04/13/20
691	Brevard	18	Male	No		Yes	FL resident	04/13/20
692	Brevard	73	Male	Yes	SOUTH AMERICA	Yes	FL resident	04/13/20
693	Brevard	77	Female	No		No	FL resident	04/14/20
694	Brevard	47	Female	No		No	FL resident	04/14/20
695	Brevard	54	Male	No		Yes	FL resident	04/14/20
696	Brevard	57	Female	No		Yes	FL resident	04/14/20
697	Brevard	73	Female	No		Yes	FL resident	04/14/20
698	Brevard	41	Female	No		Yes	FL resident	04/14/20
699	Brevard	44	Male	No		Yes	FL resident	04/14/20
700	Brevard	63	Female	No		Yes	FL resident	04/14/20
701	Brevard	74	Male	No		Yes	FL resident	04/14/20
702	Brevard	77	Female	No		Yes	FL resident	04/15/20
703	Brevard	45	Female	No		Unknown	FL resident	04/15/20
704	Brevard	62	Male	No		Yes	FL resident	04/15/20
705	Brevard	63	Female	No		Yes	FL resident	04/15/20
706	Brevard	58	Male	No		Yes	FL resident	04/15/20
707	Brevard	59	Male	No		Yes	FL resident	04/15/20
708	Brevard	81	Male	No		Unknown	FL resident	04/15/20
709	Brevard	57	Female	No		No	FL resident	04/15/20
710	Brevard	27	Female	No		No	FL resident	04/15/20
711	Brevard	57	Male	No		No	FL resident	04/15/20
712	Brevard	73	Female	No		Unknown	FL resident	04/15/20
713	Brevard	51	Male	No		Yes	FL resident	04/15/20
714	Brevard	21	Female	No		Unknown	FL resident	04/15/20
715	Brevard	69	Male	No		No	FL resident	04/15/20
716	Brevard	33	Female	No		Yes	FL resident	04/16/20
717	Brevard	73	Female	Yes	CA; FL	Yes	FL resident	04/16/20
718	Brevard	58	Male	No		Yes	FL resident	04/16/20
719	Brevard	64	Male	Yes	FL; MA; NJ; NY	Unknown	FL resident	04/16/20
720	Brevard	47	Male	No		No	FL resident	04/16/20
721	Brevard	44	Female	No		No	FL resident	04/16/20
722	Brevard	48	Male	No		Yes	FL resident	04/16/20
723	Brevard	57	Male	No		Yes	FL resident	04/16/20
724	Brevard	51	Female	No		Yes	FL resident	04/16/20
725	Brevard	44	Female	Unknown		Unknown	FL resident	04/16/20
726	Brevard	73	Male	No		No	FL resident	04/16/20
727	Brevard	66	Male	Yes	CA; FL	Yes	FL resident	04/16/20
728	Brevard	69	Female	No		No	FL resident	04/16/20
729	Brevard	35	Female	Yes	FL; TN	No	FL resident	04/16/20
730	Brevard	28	Male	No		Unknown	FL resident	04/16/20
731	Brevard	56	Male	No		No	FL resident	04/17/20
732	Brevard	28	Male	No		Unknown	FL resident	04/17/20
733	Brevard	56	Female	No		Unknown	FL resident	04/17/20
734	Brevard	79	Female	No		Unknown	FL resident	04/17/20
735	Brevard	68	Female	Yes	SOUTH AMERICA	Yes	FL resident	04/17/20
736	Brevard	3	Male	No		Yes	FL resident	04/17/20
737	Brevard	32	Male	No		Unknown	FL resident	04/17/20
738	Brevard	29	Male	No		Yes	FL resident	04/17/20
739	Brevard	60	Female	Unknown		Unknown	FL resident	04/17/20
740	Brevard	80	Female	No		No	FL resident	04/17/20
741	Brevard	65	Male	Yes	DE	Unknown	FL resident	04/17/20
742	Brevard	18	Female	No		Yes	FL resident	04/17/20

Coronavirus: line list of cases

Data verified as of May 26, 2020 at 10 AM

Data in this report are provisional and subject to change.

Case	County	Age	Gender	Travel related	Travel detail	Contact with a confirmed case	Jurisdiction	Date case counted
743	Brevard	46	Male	Yes	MO	Unknown	FL resident	04/17/20
744	Brevard	31	Female	No		Yes	FL resident	04/17/20
745	Brevard	62	Female	No		Unknown	FL resident	04/18/20
746	Brevard	47	Female	No		No	FL resident	04/18/20
747	Brevard	57	Male	No		Yes	FL resident	04/18/20
748	Brevard	58	Male	No		Yes	FL resident	04/19/20
749	Brevard	71	Male	No		No	FL resident	04/19/20
750	Brevard	22	Male	No		Yes	FL resident	04/19/20
751	Brevard	37	Female	No		Yes	FL resident	04/19/20
752	Brevard	30	Female	No		Unknown	FL resident	04/20/20
753	Brevard	53	Female	Yes	LA	Yes	FL resident	04/20/20
754	Brevard	57	Female	No		Unknown	FL resident	04/20/20
755	Brevard	20	Male	No		Unknown	FL resident	04/20/20
756	Brevard	14	Male	No		Yes	FL resident	04/20/20
757	Brevard	12	Female	No		Yes	FL resident	04/20/20
758	Brevard	15	Female	No		Yes	FL resident	04/20/20
759	Brevard	23	Female	No		Yes	FL resident	04/21/20
760	Brevard	29	Male	No		Unknown	FL resident	04/21/20
761	Brevard	45	Female	No		Yes	FL resident	04/21/20
762	Brevard	64	Female	No		Yes	FL resident	04/22/20
763	Brevard	53	Male	No		Unknown	FL resident	04/23/20
764	Brevard	24	Male	No		No	FL resident	04/23/20
765	Brevard	32	Male	No		No	FL resident	04/23/20
766	Brevard	71	Male	No		No	FL resident	04/23/20
767	Brevard	52	Female	Unknown		No	FL resident	04/23/20
768	Brevard	87	Female	No		Yes	FL resident	04/23/20
769	Brevard	63	Male	No		No	FL resident	04/23/20
770	Brevard	24	Male	Yes	JAMAICA	Yes	FL resident	04/23/20
771	Brevard	17	Male	No		Yes	FL resident	04/23/20
772	Brevard	74	Male	No		Unknown	FL resident	04/23/20
773	Brevard	30	Female	No		No	FL resident	04/23/20
774	Brevard	55	Male	Yes	FL; NY	Unknown	FL resident	04/24/20
775	Brevard	57	Male	No		No	FL resident	04/24/20
776	Brevard	39	Male	No		Unknown	FL resident	04/24/20
777	Brevard	53	Female	No		No	FL resident	04/24/20
778	Brevard	67	Male	No		No	FL resident	04/24/20
779	Brevard	29	Male	No		No	FL resident	04/24/20
780	Brevard	41	Male	Yes	CA; FL; IL; KY; PA	Unknown	FL resident	04/24/20
781	Brevard	42	Female	No		Yes	FL resident	04/24/20
782	Brevard	15	Male	No		Yes	FL resident	04/24/20
783	Brevard	79	Male	No		Yes	FL resident	04/24/20
784	Brevard	83	Female	No		Yes	FL resident	04/24/20
785	Brevard	57	Female	Yes	FL; OH; UT; WA	No	FL resident	04/25/20
786	Brevard	87	Female	No		Yes	FL resident	04/25/20
787	Brevard	58	Female	No		No	FL resident	04/25/20
788	Brevard	58	Male	Yes	NY	Yes	FL resident	04/25/20
789	Brevard	40	Male	No		No	FL resident	04/25/20
790	Brevard	78	Female	No		No	FL resident	04/26/20
791	Brevard	46	Female	Unknown		Unknown	FL resident	04/26/20
792	Brevard	54	Male	Yes	FL; NC	No	FL resident	04/26/20
793	Brevard	36	Female	Yes	FL; ST. MAARTEN	Yes	FL resident	04/26/20
794	Brevard	55	Female	No		Unknown	FL resident	04/26/20
795	Brevard	56	Female	No		No	FL resident	04/26/20
796	Brevard	51	Male	No		No	FL resident	04/26/20
797	Brevard	70	Female	No		Unknown	FL resident	04/26/20
798	Brevard	15	Female	Yes	NY	Yes	FL resident	04/26/20
799	Brevard	43	Female	No		No	FL resident	04/27/20
800	Brevard	60	Female	No		Unknown	FL resident	04/27/20
801	Brevard	59	Female	No		Yes	FL resident	04/27/20
802	Brevard	66	Male	No		Unknown	FL resident	04/27/20
803	Brevard	26	Female	No		Yes	FL resident	04/27/20
804	Brevard	91	Female	No		No	FL resident	04/27/20

Coronavirus: line list of cases

Data verified as of May 26, 2020 at 10 AM

Data in this report are provisional and subject to change.

Case	County	Age	Gender	Travel related	Travel detail	Contact with a confirmed case	Jurisdiction	Date case counted
805	Brevard	79	Female	No		No	FL resident	04/28/20
806	Brevard	43	Male	Yes	CO; FL; MI; NY; PA; TN; TX	Yes	FL resident	04/28/20
807	Brevard	87	Male	No		Unknown	FL resident	04/29/20
808	Brevard	87	Female	No		Unknown	FL resident	04/29/20
809	Brevard	27	Female	No		Yes	FL resident	04/29/20
810	Brevard	54	Female	No		Unknown	FL resident	04/29/20
811	Brevard	84	Female	No		Unknown	FL resident	04/29/20
812	Brevard	97	Male	No		Unknown	FL resident	04/29/20
813	Brevard	98	Male	No		No	FL resident	04/29/20
814	Brevard	86	Female	No		No	FL resident	04/29/20
815	Brevard	84	Male	No		No	FL resident	04/29/20
816	Brevard	90	Female	No		Yes	FL resident	04/29/20
817	Brevard	89	Female	No		No	FL resident	04/29/20
818	Brevard	48	Male	No		No	FL resident	04/29/20
819	Brevard	41	Male	No		Yes	FL resident	04/29/20
820	Brevard	64	Male	No		Yes	FL resident	04/29/20
821	Brevard	62	Male	Yes	NY	Unknown	FL resident	04/30/20
822	Brevard	57	Male	Yes	NY	Unknown	FL resident	04/30/20
823	Brevard	72	Male	No		Unknown	FL resident	04/30/20
824	Brevard	62	Female	No		Yes	FL resident	04/30/20
825	Brevard	18	Female	No		Unknown	FL resident	05/01/20
826	Brevard	28	Male	No		Unknown	FL resident	05/01/20
827	Brevard	86	Female	No		Unknown	FL resident	05/01/20
828	Brevard	23	Female	No		Unknown	FL resident	05/01/20
829	Brevard	27	Female	No		Unknown	FL resident	05/01/20
830	Brevard	50	Female	No		No	FL resident	05/01/20
831	Brevard	73	Female	No		Yes	FL resident	05/01/20
832	Brevard	47	Female	Unknown		Unknown	FL resident	05/02/20
833	Brevard	56	Female	No		Unknown	FL resident	05/02/20
834	Brevard	41	Female	No		No	FL resident	05/02/20
835	Brevard	23	Male	No		Yes	FL resident	05/02/20
836	Brevard	80	Female	Unknown		No	FL resident	05/03/20
837	Brevard	70	Male	Yes	CA; HI	No	FL resident	05/03/20
838	Brevard	63	Female	Unknown		No	FL resident	05/03/20
839	Brevard	67	Male	Unknown		No	FL resident	05/03/20
840	Brevard	37	Male	No		Yes	FL resident	05/03/20
841	Brevard	62	Female	No		No	FL resident	05/03/20
842	Brevard	79	Male	Unknown		Unknown	FL resident	05/03/20
843	Brevard	68	Female	Unknown		No	FL resident	05/03/20
844	Brevard	52	Female	No		Yes	FL resident	05/04/20
845	Brevard	51	Female	No		No	FL resident	05/04/20
846	Brevard	65	Female	No		No	FL resident	05/04/20
847	Brevard	82	Male	No		No	FL resident	05/04/20
848	Brevard	48	Female	No		Yes	FL resident	05/04/20
849	Brevard	50	Female	No		Yes	FL resident	05/04/20
850	Brevard	36	Male	Yes	ST. MAARTEN	Yes	FL resident	05/04/20
851	Brevard	61	Male	No		No	FL resident	05/04/20
852	Brevard	62	Male	No		No	FL resident	05/04/20
853	Brevard	54	Female	No		Yes	FL resident	05/05/20
854	Brevard	68	Male	No		No	FL resident	05/05/20
855	Brevard	80	Female	No		Unknown	FL resident	05/05/20
856	Brevard	99	Female	No		No	FL resident	05/06/20
857	Brevard	43	Male	No		Yes	FL resident	05/06/20
858	Brevard	78	Female	No		No	FL resident	05/06/20
859	Brevard	73	Female	No		Yes	FL resident	05/07/20
860	Brevard	65	Female	No		No	FL resident	05/07/20
861	Brevard	51	Male	No		Yes	FL resident	05/07/20
862	Brevard	58	Female	No		Yes	FL resident	05/08/20
863	Brevard	63	Female	No		Yes	FL resident	05/08/20
864	Brevard	41	Female	Unknown		Unknown	FL resident	05/11/20
865	Brevard	61	Male	No		No	FL resident	05/11/20
866	Brevard	50	Female	No		No	FL resident	05/11/20

Coronavirus: line list of cases

Data verified as of May 26, 2020 at 10 AM

Data in this report are provisional and subject to change.

Case	County	Age	Gender	Travel related	Travel detail	Contact with a confirmed case	Jurisdiction	Date case counted
867	Brevard	36	Male	No		Yes	FL resident	05/11/20
868	Brevard	29	Female	No		No	FL resident	05/11/20
869	Brevard	18	Male	No		No	FL resident	05/11/20
870	Brevard	60	Female	No		No	FL resident	05/11/20
871	Brevard	71	Male	No		Unknown	FL resident	05/11/20
872	Brevard	31	Female	Yes	AR; FL	Yes	FL resident	05/11/20
873	Brevard	80	Female	No		Unknown	FL resident	05/11/20
874	Brevard	52	Female	No		Unknown	FL resident	05/11/20
875	Brevard	58	Male	No		Yes	FL resident	05/11/20
876	Brevard	21	Male	Yes	FL; SC	Yes	FL resident	05/11/20
877	Brevard	30	Male	No		Unknown	FL resident	05/12/20
878	Brevard	12	Male	No		Yes	FL resident	05/12/20
879	Brevard	37	Female	No		Yes	FL resident	05/13/20
880	Brevard	28	Male	No		Yes	FL resident	05/14/20
881	Brevard	66	Male	No		Yes	FL resident	05/14/20
882	Brevard	49	Male	Yes	FL; PA	Yes	FL resident	05/14/20
883	Brevard	89	Male	No		No	FL resident	05/14/20
884	Brevard	18	Male	No		Yes	FL resident	05/14/20
885	Brevard	55	Female	No		Yes	FL resident	05/14/20
886	Brevard	21	Female	No		Yes	FL resident	05/14/20
887	Brevard	21	Female	No		Yes	FL resident	05/14/20
888	Brevard	71	Female	No		Unknown	FL resident	05/14/20
889	Brevard	18	Male	No		Yes	FL resident	05/15/20
890	Brevard	23	Female	No		Yes	FL resident	05/15/20
891	Brevard	69	Female	No		Unknown	FL resident	05/15/20
892	Brevard	88	Male	Unknown		Unknown	FL resident	05/15/20
893	Brevard	57	Female	No		Yes	FL resident	05/15/20
894	Brevard	55	Male	No		Yes	FL resident	05/16/20
895	Brevard	27	Female	Unknown		Yes	FL resident	05/16/20
896	Brevard	17	Female	No		Yes	FL resident	05/16/20
897	Brevard	60	Male	No		Yes	FL resident	05/16/20
898	Brevard	20	Male	No		Yes	FL resident	05/16/20
899	Brevard	20	Female	No		Yes	FL resident	05/16/20
900	Brevard	76	Female	No		No	FL resident	05/17/20
901	Brevard	34	Male	No		Yes	FL resident	05/17/20
902	Brevard	18	Male	No		Yes	FL resident	05/18/20
903	Brevard	59	Male	No		Yes	FL resident	05/18/20
904	Brevard	25	Female	No		Yes	FL resident	05/19/20
905	Brevard	48	Female	No		Yes	FL resident	05/19/20
906	Brevard	67	Female	No		Yes	FL resident	05/19/20
907	Brevard	53	Female	Yes	FL; VA	Yes	FL resident	05/20/20
908	Brevard	35	Male	No		Yes	FL resident	05/20/20
909	Brevard	61	Female	No		Yes	FL resident	05/21/20
910	Brevard	54	Female	No		Yes	FL resident	05/21/20
911	Brevard	66	Female	No		Yes	FL resident	05/21/20
912	Brevard	68	Female	No		Yes	FL resident	05/21/20
913	Brevard	39	Male	No		No	FL resident	05/22/20
914	Brevard	42	Female	No		Yes	FL resident	05/22/20
915	Brevard	22	Female	Yes	FL; PA	No	FL resident	05/22/20
916	Brevard	47	Male	No		Yes	FL resident	05/22/20
917	Brevard	59	Female	No		Unknown	FL resident	05/22/20
918	Brevard	88	Female	No		Yes	FL resident	05/22/20
919	Brevard	77	Male	No		Yes	FL resident	05/22/20
920	Brevard	20	Female	No		Yes	FL resident	05/22/20
921	Brevard	21	Female	No		Unknown	FL resident	05/22/20
922	Brevard	63	Female	No		No	FL resident	05/22/20
923	Brevard	71	Male	No		No	FL resident	05/23/20
924	Brevard	65	Male	No		No	FL resident	05/23/20
925	Brevard	48	Female	No		No	FL resident	05/23/20
926	Brevard	29	Female	Unknown			FL resident	05/24/20
927	Brevard	41	Male	Unknown			FL resident	05/24/20
928	Brevard	58	Male	No		No	FL resident	05/24/20

Coronavirus: line list of cases

Data verified as of May 26, 2020 at 10 AM

Data in this report are provisional and subject to change.

Case	County	Age	Gender	Travel related	Travel detail	Contact with a confirmed case	Jurisdiction	Date case counted
929	Brevard	44	Female	No		Yes	FL resident	05/24/20
930	Brevard	19	Male	No		Yes	FL resident	05/24/20
931	Brevard	50	Female	No		Unknown	FL resident	05/24/20
932	Brevard	57	Male	No		Yes	FL resident	05/24/20
933	Brevard	56	Male	No		Yes	FL resident	05/26/20
934	Brevard	38	Male	Yes	NY	No	Non-FL resident	03/24/20
935	Brevard	23	Male	Yes	NY	No	Non-FL resident	03/27/20
936	Brevard	23	Female	Yes	NY	Unknown	Non-FL resident	03/27/20
937	Brevard	55	Female	Yes	NY	Unknown	Non-FL resident	03/30/20
938	Brevard	91	Female	Yes	FL; NY	Unknown	Non-FL resident	04/01/20
939	Brevard	62	Female	Yes	CA; FL	No	Non-FL resident	04/03/20
940	Brevard	42	Female	Yes	NJ	Unknown	Non-FL resident	04/13/20
941	Brevard	91	Female	Yes	NJ		Non-FL resident	04/20/20
942	Brevard	53	Female	Yes	MA		Non-FL resident	04/27/20
943	Brevard	92	Female	Unknown		Unknown	Non-FL resident	05/05/20
944	Brevard	54	Male	Unknown			Non-FL resident	05/10/20
945	Broward	65	Male	Yes	CAYMAN ISLANDS	No	FL resident	03/07/20
946	Broward	75	Male	No		Yes	FL resident	03/07/20
947	Broward	67	Male	No		Yes	FL resident	03/09/20
948	Broward	68	Female	No		Yes	FL resident	03/10/20
949	Broward	61	Male	Yes	ITALY	Unknown	FL resident	03/12/20
950	Broward	65	Male	No		Yes	FL resident	03/12/20
951	Broward	70	Male	No		Unknown	FL resident	03/12/20
952	Broward	27	Female	No		Yes	FL resident	03/13/20
953	Broward	68	Female	No		Yes	FL resident	03/13/20
954	Broward	36	Male	No		Yes	FL resident	03/13/20
955	Broward	26	Female	Yes	TRINIDAD AND TOBAGO	Yes	FL resident	03/13/20
956	Broward	83	Female	No		Yes	FL resident	03/14/20
957	Broward	22	Female	Yes	IRELAND	Yes	FL resident	03/14/20
958	Broward	20	Female	Yes	IRELAND	Yes	FL resident	03/14/20
959	Broward	19	Male	Yes	IRELAND	Yes	FL resident	03/14/20
960	Broward	59	Male	No		Yes	FL resident	03/14/20
961	Broward	20	Female	Yes	IRELAND	Yes	FL resident	03/14/20
962	Broward	64	Male	Yes	FRANCE; GA; NC; SPAIN	Yes	FL resident	03/14/20
963	Broward	63	Male	No		Yes	FL resident	03/14/20
964	Broward	58	Male	No		Yes	FL resident	03/14/20
965	Broward	21	Male	Yes	ITALY; SPAIN	No	FL resident	03/14/20
966	Broward	39	Male	Yes	UNITED ARAB EMIRATES	Yes	FL resident	03/15/20
967	Broward	60	Male	No		Yes	FL resident	03/15/20
968	Broward	19	Female	Yes	IRELAND	Yes	FL resident	03/15/20
969	Broward	74	Male	No		Yes	FL resident	03/15/20
970	Broward	65	Male	Yes	DC	Unknown	FL resident	03/15/20
971	Broward	19	Female	Yes	Ireland	Yes	FL resident	03/15/20
972	Broward	19	Female	Yes	IRELAND	Yes	FL resident	03/15/20
973	Broward	66	Male	No		Yes	FL resident	03/15/20
974	Broward	20	Female	Yes	IRELAND	Yes	FL resident	03/15/20
975	Broward	63	Female	No		No	FL resident	03/15/20
976	Broward	19	Female	Yes	IRELAND	Yes	FL resident	03/15/20
977	Broward	30	Male	Yes	FL; GA	Yes	FL resident	03/15/20
978	Broward	83	Male	No		Yes	FL resident	03/15/20
979	Broward	52	Female	Yes	FRANCE	Yes	FL resident	03/15/20
980	Broward	20	Female	Yes	IRELAND	Yes	FL resident	03/15/20
981	Broward	51	Female	Yes	COLOMBIA	Yes	FL resident	03/16/20
982	Broward	60	Male	Yes	SPAIN	Unknown	FL resident	03/16/20
983	Broward	65	Male	No		Yes	FL resident	03/16/20
984	Broward	54	Female	No		No	FL resident	03/16/20
985	Broward	76	Male	No		Yes	FL resident	03/16/20
986	Broward	77	Male	No		Yes	FL resident	03/16/20
987	Broward	46	Female	No		Unknown	FL resident	03/17/20
988	Broward	19	Female	No		Yes	FL resident	03/17/20
989	Broward	53	Male	Yes	NC	No	FL resident	03/17/20
990	Broward	70	Male	No		Yes	FL resident	03/17/20

Coronavirus: line list of cases

Data verified as of May 26, 2020 at 10 AM

Data in this report are provisional and subject to change.

Case	County	Age	Gender	Travel related	Travel detail	Contact with a confirmed case	Jurisdiction	Date case counted
991	Broward	19	Female	Yes	SPAIN	Yes	FL resident	03/17/20
992	Broward	79	Female	Yes	CO; FL	Yes	FL resident	03/17/20
993	Broward	57	Female	No		Yes	FL resident	03/17/20
994	Broward	20	Male	Yes	NJ	Yes	FL resident	03/17/20
995	Broward	33	Male	No		Yes	FL resident	03/18/20
996	Broward	67	Male	Yes	CO	Unknown	FL resident	03/18/20
997	Broward	57	Male	Yes	NJ	Yes	FL resident	03/18/20
998	Broward	69	Male	Yes	NY	No	FL resident	03/18/20
999	Broward	43	Male	Yes	NY	Yes	FL resident	03/18/20
1,000	Broward	65	Male	No		No	FL resident	03/18/20
1,001	Broward	29	Male	Yes	NJ; NY	No	FL resident	03/18/20
1,002	Broward	21	Female	Yes	SPAIN	Yes	FL resident	03/18/20
1,003	Broward	54	Male	Yes	FL; IL	Yes	FL resident	03/18/20
1,004	Broward	43	Female	No		No	FL resident	03/18/20
1,005	Broward	57	Male	No		Yes	FL resident	03/18/20
1,006	Broward	48	Male	Yes	PA	Unknown	FL resident	03/18/20
1,007	Broward	56	Female	Yes	VA	No	FL resident	03/18/20
1,008	Broward	21	Male	Yes	SPAIN	Unknown	FL resident	03/18/20
1,009	Broward	42	Male	No		Yes	FL resident	03/18/20
1,010	Broward	21	Female	Yes	IRELAND	Yes	FL resident	03/18/20
1,011	Broward	93	Male	No		Yes	FL resident	03/18/20
1,012	Broward	30	Male	Yes	CT; FL; ITALY	Unknown	FL resident	03/18/20
1,013	Broward	49	Female	No		No	FL resident	03/18/20
1,014	Broward	25	Female	Yes	MOROCCO; SPAIN	No	FL resident	03/18/20
1,015	Broward	21	Male	Yes	SPAIN	Yes	FL resident	03/18/20
1,016	Broward	20	Male	Yes	BRAZIL; SPAIN	No	FL resident	03/18/20
1,017	Broward	75	Male	No		Yes	FL resident	03/18/20
1,018	Broward	42	Male	Yes	AUSTRALIA	Yes	FL resident	03/18/20
1,019	Broward	53	Male	No		No	FL resident	03/18/20
1,020	Broward	58	Male	No		Yes	FL resident	03/18/20
1,021	Broward	55	Male	No		No	FL resident	03/18/20
1,022	Broward	44	Male	Yes	NY	No	FL resident	03/19/20
1,023	Broward	26	Female	No		Yes	FL resident	03/19/20
1,024	Broward	62	Female	Yes	ISRAEL	Yes	FL resident	03/19/20
1,025	Broward	49	Male	Yes	COLOMBIA; FL	Yes	FL resident	03/19/20
1,026	Broward	47	Female	Yes	IRELAND; SPAIN; UNITED KINGDOM	No	FL resident	03/19/20
1,027	Broward	60	Male	No		Yes	FL resident	03/19/20
1,028	Broward	96	Female	No		Yes	FL resident	03/19/20
1,029	Broward	94	Male	No		Yes	FL resident	03/19/20
1,030	Broward	22	Female	No		No	FL resident	03/19/20
1,031	Broward	60	Male	No		Yes	FL resident	03/19/20
1,032	Broward	93	Female	No		Yes	FL resident	03/19/20
1,033	Broward	47	Male	No		Yes	FL resident	03/19/20
1,034	Broward	29	Male	No		No	FL resident	03/19/20
1,035	Broward	92	Male	No		Yes	FL resident	03/20/20
1,036	Broward	31	Male	No		Yes	FL resident	03/20/20
1,037	Broward	32	Male	No		Yes	FL resident	03/20/20
1,038	Broward	54	Male	No		Yes	FL resident	03/20/20
1,039	Broward	77	Male	No		Unknown	FL resident	03/20/20
1,040	Broward	19	Male	Yes	NY	Yes	FL resident	03/20/20
1,041	Broward	68	Male	Yes	DOMINICAN REPUBLIC	Yes	FL resident	03/20/20
1,042	Broward	28	Female	No		Yes	FL resident	03/20/20
1,043	Broward	53	Female	No		Yes	FL resident	03/20/20
1,044	Broward	35	Female	No		Yes	FL resident	03/20/20
1,045	Broward	58	Female	No		No	FL resident	03/20/20
1,046	Broward	73	Male	No		Yes	FL resident	03/20/20
1,047	Broward	57	Male	Yes	CO	Unknown	FL resident	03/20/20
1,048	Broward	21	Female	Yes	MEXICO	Yes	FL resident	03/20/20
1,049	Broward	53	Female	No		Yes	FL resident	03/20/20
1,050	Broward	51	Male	No		No	FL resident	03/20/20
1,051	Broward	62	Male	No		Unknown	FL resident	03/20/20

Coronavirus: line list of cases

Data verified as of May 26, 2020 at 10 AM

Data in this report are provisional and subject to change.

Case	County	Age	Gender	Travel related	Travel detail	Contact with a confirmed case	Jurisdiction	Date case counted
1,052	Broward	69	Male	Yes	IL	Yes	FL resident	03/20/20
1,053	Broward	65	Male	Yes	NY	Yes	FL resident	03/20/20
1,054	Broward	86	Male	No		No	FL resident	03/20/20
1,055	Broward	38	Male	No		Yes	FL resident	03/20/20
1,056	Broward	75	Male	No		Yes	FL resident	03/20/20
1,057	Broward	65	Male	No		Yes	FL resident	03/20/20
1,058	Broward	70	Male	No		Yes	FL resident	03/20/20
1,059	Broward	55	Male	Yes	NV	Yes	FL resident	03/20/20
1,060	Broward	65	Male	Yes	PERU	Yes	FL resident	03/20/20
1,061	Broward	53	Female	Yes	FL; GA; HI; MA	No	FL resident	03/20/20
1,062	Broward	42	Female	Yes	EUROPE; FL	Yes	FL resident	03/20/20
1,063	Broward	59	Male	No		Yes	FL resident	03/20/20
1,064	Broward	46	Male	Yes	CO	Unknown	FL resident	03/20/20
1,065	Broward	71	Female	No		Yes	FL resident	03/20/20
1,066	Broward	65	Male	No		Yes	FL resident	03/21/20
1,067	Broward	72	Female	Yes	FRANCE	Yes	FL resident	03/21/20
1,068	Broward	20	Male	No		Yes	FL resident	03/21/20
1,069	Broward	57	Female	No		Yes	FL resident	03/21/20
1,070	Broward	23	Female	Yes	NY	Yes	FL resident	03/21/20
1,071	Broward	44	Male	No		Yes	FL resident	03/21/20
1,072	Broward	59	Male	Yes	SPAIN	Yes	FL resident	03/21/20
1,073	Broward	95	Male	No		Unknown	FL resident	03/21/20
1,074	Broward	59	Male	No		Unknown	FL resident	03/21/20
1,075	Broward	86	Male	No		Yes	FL resident	03/21/20
1,076	Broward	77	Female	No		Unknown	FL resident	03/21/20
1,077	Broward	35	Male	Yes	ITALY; SPAIN	Unknown	FL resident	03/21/20
1,078	Broward	51	Male	No		Yes	FL resident	03/21/20
1,079	Broward	62	Female	No		No	FL resident	03/21/20
1,080	Broward	20	Female	Yes	SPAIN	Yes	FL resident	03/21/20
1,081	Broward	53	Female	No		No	FL resident	03/21/20
1,082	Broward	86	Male	No		Yes	FL resident	03/21/20
1,083	Broward	19	Female	Yes	IRELAND	Yes	FL resident	03/21/20
1,084	Broward	88	Male	No		Yes	FL resident	03/21/20
1,085	Broward	35	Male	No		Yes	FL resident	03/21/20
1,086	Broward	43	Male	No		No	FL resident	03/21/20
1,087	Broward	17	Female	Yes	SPAIN	Yes	FL resident	03/21/20
1,088	Broward	20	Female	No		Yes	FL resident	03/21/20
1,089	Broward	55	Male	No		Unknown	FL resident	03/21/20
1,090	Broward	17	Female	No		Yes	FL resident	03/21/20
1,091	Broward	67	Female	Yes	DOMINICAN REPUBLIC	No	FL resident	03/21/20
1,092	Broward	37	Male	Yes	CANADA	Yes	FL resident	03/21/20
1,093	Broward	56	Female	No		Yes	FL resident	03/21/20
1,094	Broward	25	Male	No		Yes	FL resident	03/21/20
1,095	Broward	43	Male	No		Yes	FL resident	03/21/20
1,096	Broward	30	Male	Yes	FL; NV	Unknown	FL resident	03/21/20
1,097	Broward	45	Female	Yes	SPAIN	No	FL resident	03/21/20
1,098	Broward	94	Male	No		Yes	FL resident	03/21/20
1,099	Broward	27	Male	Yes	FL; UT	Yes	FL resident	03/21/20
1,100	Broward	69	Male	No		Yes	FL resident	03/21/20
1,101	Broward	66	Male	No		Yes	FL resident	03/21/20
1,102	Broward	57	Male	Yes	COLOMBIA; FL	Yes	FL resident	03/21/20
1,103	Broward	52	Male	Yes	EGYPT	Yes	FL resident	03/21/20
1,104	Broward	57	Male	Yes	FRANCE	No	FL resident	03/22/20
1,105	Broward	31	Female	No		No	FL resident	03/22/20
1,106	Broward	33	Male	Yes	LA	Yes	FL resident	03/22/20
1,107	Broward	90	Female	No		Yes	FL resident	03/22/20
1,108	Broward	42	Female	No		Yes	FL resident	03/22/20
1,109	Broward	84	Female	No		Yes	FL resident	03/22/20
1,110	Broward	24	Male	No		Yes	FL resident	03/22/20
1,111	Broward	20	Male	Yes	SPAIN	Unknown	FL resident	03/22/20
1,112	Broward	58	Male	Yes	BRAZIL; NY; SPAIN	Yes	FL resident	03/22/20
1,113	Broward	80	Female	No		Unknown	FL resident	03/22/20

Coronavirus: line list of cases

Data verified as of May 26, 2020 at 10 AM

Data in this report are provisional and subject to change.

Case	County	Age	Gender	Travel related	Travel detail	Contact with a confirmed case	Jurisdiction	Date case counted
1,114	Broward	22	Female	Yes	FL; NY	Yes	FL resident	03/22/20
1,115	Broward	64	Male	No		Unknown	FL resident	03/22/20
1,116	Broward	43	Female	No		Yes	FL resident	03/22/20
1,117	Broward	18	Male	No		Yes	FL resident	03/22/20
1,118	Broward	33	Female	Yes	CA; UNITED KINGDOM	Yes	FL resident	03/22/20
1,119	Broward	32	Male	No		Yes	FL resident	03/22/20
1,120	Broward	56	Female	No		Yes	FL resident	03/22/20
1,121	Broward	50	Male	No		Yes	FL resident	03/22/20
1,122	Broward	30	Male	No		No	FL resident	03/22/20
1,123	Broward	29	Male	Yes	CA; FL	Yes	FL resident	03/22/20
1,124	Broward	71	Male	No		Yes	FL resident	03/22/20
1,125	Broward	26	Female	No		Yes	FL resident	03/22/20
1,126	Broward	67	Male	No		No	FL resident	03/22/20
1,127	Broward	39	Female	No		No	FL resident	03/22/20
1,128	Broward	53	Female	No		Yes	FL resident	03/22/20
1,129	Broward	51	Female	No		Yes	FL resident	03/22/20
1,130	Broward	53	Male	Yes	ARGENTINA; ECUADOR; FL; MEXICO; NV	Unknown	FL resident	03/22/20
1,131	Broward	55	Male	No		Yes	FL resident	03/22/20
1,132	Broward	30	Female	No		Yes	FL resident	03/22/20
1,133	Broward	84	Female	No		Yes	FL resident	03/22/20
1,134	Broward	32	Male	No		Yes	FL resident	03/22/20
1,135	Broward	75	Male	Yes	FL; HONDURAS	No	FL resident	03/22/20
1,136	Broward	31	Male	No		Unknown	FL resident	03/22/20
1,137	Broward	46	Female	No		No	FL resident	03/22/20
1,138	Broward	44	Male	No		Unknown	FL resident	03/22/20
1,139	Broward	56	Female	No		No	FL resident	03/22/20
1,140	Broward	40	Male	No		No	FL resident	03/22/20
1,141	Broward	41	Male	No		Unknown	FL resident	03/22/20
1,142	Broward	82	Male	Yes	CO	Yes	FL resident	03/22/20
1,143	Broward	73	Male	No		Yes	FL resident	03/22/20
1,144	Broward	61	Female	No		Yes	FL resident	03/22/20
1,145	Broward	50	Male	No		Unknown	FL resident	03/22/20
1,146	Broward	57	Male	Yes	NY	Unknown	FL resident	03/22/20
1,147	Broward	50	Male	No		Yes	FL resident	03/22/20
1,148	Broward	26	Female	No		Yes	FL resident	03/22/20
1,149	Broward	43	Female	No		Unknown	FL resident	03/22/20
1,150	Broward	22	Female	No		Yes	FL resident	03/22/20
1,151	Broward	64	Male	No		No	FL resident	03/22/20
1,152	Broward	43	Female	No		Yes	FL resident	03/22/20
1,153	Broward	71	Female	Yes	MI; UNKNOWN	No	FL resident	03/22/20
1,154	Broward	75	Female	No		No	FL resident	03/22/20
1,155	Broward	70	Male	No		Unknown	FL resident	03/22/20
1,156	Broward	32	Male	No		Yes	FL resident	03/22/20
1,157	Broward	51	Female	No		Yes	FL resident	03/22/20
1,158	Broward	36	Female	Yes	FRANCE; UNITED KINGDOM	Yes	FL resident	03/22/20
1,159	Broward	33	Male	Yes	FL; MEXICO	Unknown	FL resident	03/22/20
1,160	Broward	38	Male	No		Yes	FL resident	03/22/20
1,161	Broward	59	Male	Yes	CHILE; GERMANY	Yes	FL resident	03/22/20
1,162	Broward	60	Female	Yes	CO; FL	Yes	FL resident	03/22/20
1,163	Broward	24	Male	No		Unknown	FL resident	03/22/20
1,164	Broward	55	Male	No		Yes	FL resident	03/22/20
1,165	Broward	57	Male	No		Yes	FL resident	03/22/20
1,166	Broward	56	Male	No		Yes	FL resident	03/22/20
1,167	Broward	50	Female	No		Yes	FL resident	03/22/20
1,168	Broward	26	Female	No		Yes	FL resident	03/22/20
1,169	Broward	42	Male	No		No	FL resident	03/22/20
1,170	Broward	80	Female	No		No	FL resident	03/23/20
1,171	Broward	22	Female	No		Yes	FL resident	03/23/20
1,172	Broward	96	Female	No		Yes	FL resident	03/23/20
1,173	Broward	46	Male	No		Unknown	FL resident	03/23/20
1,174	Broward	29	Female	Yes	FL; NY	No	FL resident	03/23/20

Coronavirus: line list of cases

Data verified as of May 26, 2020 at 10 AM

Data in this report are provisional and subject to change.

Case	County	Age	Gender	Travel related	Travel detail	Contact with a confirmed case	Jurisdiction	Date case counted
1,175	Broward	41	Male	No		No	FL resident	03/23/20
1,176	Broward	73	Female	Yes	NY	Yes	FL resident	03/23/20
1,177	Broward	71	Male	No		Yes	FL resident	03/23/20
1,178	Broward	74	Male	No		Unknown	FL resident	03/23/20
1,179	Broward	56	Male	No		No	FL resident	03/23/20
1,180	Broward	72	Male	No		Yes	FL resident	03/23/20
1,181	Broward	64	Female	Yes	PERU	Yes	FL resident	03/23/20
1,182	Broward	21	Female	No		No	FL resident	03/23/20
1,183	Broward	83	Female	Yes	CA; FL	Yes	FL resident	03/23/20
1,184	Broward	76	Female	Yes	PUERTO RICO	Yes	FL resident	03/23/20
1,185	Broward	66	Male	Yes	NY	Yes	FL resident	03/23/20
1,186	Broward	51	Male	No		Yes	FL resident	03/23/20
1,187	Broward	68	Male	No		No	FL resident	03/23/20
1,188	Broward	15	Female	No		No	FL resident	03/23/20
1,189	Broward	51	Male	No		Yes	FL resident	03/23/20
1,190	Broward	52	Male	Yes	CO	Yes	FL resident	03/23/20
1,191	Broward	28	Male	Yes	ECUADOR	Yes	FL resident	03/23/20
1,192	Broward	26	Female	No		Unknown	FL resident	03/23/20
1,193	Broward	67	Female	Yes	FL; MI	Yes	FL resident	03/23/20
1,194	Broward	28	Male	Yes	AUSTRALIA; CA; FL	Yes	FL resident	03/23/20
1,195	Broward	29	Male	No		Yes	FL resident	03/23/20
1,196	Broward	59	Male	No		Yes	FL resident	03/23/20
1,197	Broward	82	Female	No		Yes	FL resident	03/23/20
1,198	Broward	50	Female	No		Yes	FL resident	03/23/20
1,199	Broward	66	Female	Yes	CO; ID	Yes	FL resident	03/23/20
1,200	Broward	20	Male	No		Yes	FL resident	03/23/20
1,201	Broward	43	Male	No		Yes	FL resident	03/23/20
1,202	Broward	71	Male	Yes	FRANCE	Yes	FL resident	03/23/20
1,203	Broward	28	Male	Yes	GA	No	FL resident	03/23/20
1,204	Broward	30	Male	No		Yes	FL resident	03/23/20
1,205	Broward	52	Female	No		Yes	FL resident	03/23/20
1,206	Broward	65	Male	Yes	NJ	Yes	FL resident	03/23/20
1,207	Broward	76	Male	No		No	FL resident	03/23/20
1,208	Broward	67	Male	Yes	NY	No	FL resident	03/23/20
1,209	Broward	34	Female	No		Yes	FL resident	03/23/20
1,210	Broward	1	Female	No		Yes	FL resident	03/24/20
1,211	Broward	38	Male	No		Yes	FL resident	03/24/20
1,212	Broward	39	Female	No		Yes	FL resident	03/24/20
1,213	Broward	42	Female	No		No	FL resident	03/24/20
1,214	Broward	61	Male	No		No	FL resident	03/24/20
1,215	Broward	74	Male	No		Unknown	FL resident	03/24/20
1,216	Broward	40	Female	No		Yes	FL resident	03/24/20
1,217	Broward	31	Male	Yes	FL; NY	Yes	FL resident	03/24/20
1,218	Broward	59	Female	No		Yes	FL resident	03/24/20
1,219	Broward	58	Male	Yes	NY	Yes	FL resident	03/24/20
1,220	Broward	64	Male	Yes	CANADA	No	FL resident	03/24/20
1,221	Broward	51	Male	Yes	DOMINICAN REPUBLIC	Unknown	FL resident	03/24/20
1,222	Broward	64	Female	Yes	FL; HAITI	Unknown	FL resident	03/24/20
1,223	Broward	0	Male	No		Yes	FL resident	03/24/20
1,224	Broward	57	Female	No		Yes	FL resident	03/24/20
1,225	Broward	49	Female	Yes	FL; GA	Yes	FL resident	03/24/20
1,226	Broward	78	Male	No		Yes	FL resident	03/24/20
1,227	Broward	64	Male	No		Unknown	FL resident	03/24/20
1,228	Broward	84	Female	No		Yes	FL resident	03/24/20
1,229	Broward	33	Male	Yes	CO	No	FL resident	03/24/20
1,230	Broward	36	Male	No		No	FL resident	03/24/20
1,231	Broward	38	Male	No		No	FL resident	03/24/20
1,232	Broward	21	Male	Yes	EUROPE	No	FL resident	03/24/20
1,233	Broward	62	Male	No		Yes	FL resident	03/24/20
1,234	Broward	20	Female	No		Yes	FL resident	03/24/20
1,235	Broward	52	Female	No		Yes	FL resident	03/24/20
1,236	Broward	61	Male	Yes	RI	Unknown	FL resident	03/24/20

Coronavirus: line list of cases

Data verified as of May 26, 2020 at 10 AM

Data in this report are provisional and subject to change.

Case	County	Age	Gender	Travel related	Travel detail	Contact with a confirmed case	Jurisdiction	Date case counted
1,237	Broward	77	Male	No		Yes	FL resident	03/24/20
1,238	Broward	38	Female	No		Unknown	FL resident	03/24/20
1,239	Broward	59	Male	Yes	NC	Unknown	FL resident	03/24/20
1,240	Broward	58	Female	Yes	GA	Yes	FL resident	03/24/20
1,241	Broward	53	Female	No		Unknown	FL resident	03/24/20
1,242	Broward	60	Male	Yes	ECUADOR	Yes	FL resident	03/24/20
1,243	Broward	45	Male	No		No	FL resident	03/24/20
1,244	Broward	38	Male	No		Unknown	FL resident	03/24/20
1,245	Broward	41	Male	No		Yes	FL resident	03/24/20
1,246	Broward	22	Female	Yes	FL; TX	Yes	FL resident	03/24/20
1,247	Broward	47	Female	No		Yes	FL resident	03/24/20
1,248	Broward	53	Male	No		Yes	FL resident	03/24/20
1,249	Broward	46	Male	No		Yes	FL resident	03/24/20
1,250	Broward	61	Female	Yes	NY	Unknown	FL resident	03/25/20
1,251	Broward	83	Male	No		Unknown	FL resident	03/25/20
1,252	Broward	47	Female	No		Yes	FL resident	03/25/20
1,253	Broward	51	Female	No		Yes	FL resident	03/25/20
1,254	Broward	40	Male	Yes	COLOMBIA	Yes	FL resident	03/25/20
1,255	Broward	59	Female	No		Yes	FL resident	03/25/20
1,256	Broward	35	Male	No		Unknown	FL resident	03/25/20
1,257	Broward	53	Female	No		Yes	FL resident	03/25/20
1,258	Broward	50	Male	No		Yes	FL resident	03/25/20
1,259	Broward	56	Male	No		Yes	FL resident	03/25/20
1,260	Broward	79	Male	Yes	PERU	Yes	FL resident	03/25/20
1,261	Broward	57	Male	No		No	FL resident	03/25/20
1,262	Broward	73	Male	No		No	FL resident	03/25/20
1,263	Broward	59	Female	No		Unknown	FL resident	03/25/20
1,264	Broward	53	Male	No		Unknown	FL resident	03/25/20
1,265	Broward	49	Female	No		Yes	FL resident	03/25/20
1,266	Broward	73	Male	Yes	SPAIN	Yes	FL resident	03/25/20
1,267	Broward	28	Male	Yes	NY	No	FL resident	03/25/20
1,268	Broward	30	Female	No		No	FL resident	03/25/20
1,269	Broward	73	Male	No		Yes	FL resident	03/25/20
1,270	Broward	24	Male	No		Yes	FL resident	03/25/20
1,271	Broward	62	Female	No		No	FL resident	03/25/20
1,272	Broward	63	Male	No		Unknown	FL resident	03/25/20
1,273	Broward	76	Female	Yes	HAITI	No	FL resident	03/25/20
1,274	Broward	59	Male	No		Yes	FL resident	03/25/20
1,275	Broward	56	Female	No		Yes	FL resident	03/25/20
1,276	Broward	36	Male	No		Yes	FL resident	03/25/20
1,277	Broward	48	Male	No		No	FL resident	03/25/20
1,278	Broward	50	Male	No		Yes	FL resident	03/25/20
1,279	Broward	29	Male	Yes	FL; MEXICO	Yes	FL resident	03/25/20
1,280	Broward	85	Male	No		Yes	FL resident	03/25/20
1,281	Broward	94	Female	No		Yes	FL resident	03/25/20
1,282	Broward	28	Female	No		Yes	FL resident	03/25/20
1,283	Broward	59	Female	No		Yes	FL resident	03/25/20
1,284	Broward	59	Male	No		Yes	FL resident	03/25/20
1,285	Broward	34	Male	No		No	FL resident	03/25/20
1,286	Broward	30	Female	No		No	FL resident	03/25/20
1,287	Broward	34	Male	Yes	CA; FL; TX	Unknown	FL resident	03/25/20
1,288	Broward	59	Male	No		Unknown	FL resident	03/25/20
1,289	Broward	38	Male	No		Yes	FL resident	03/25/20
1,290	Broward	52	Male	No		No	FL resident	03/25/20
1,291	Broward	63	Female	Yes	CA	Yes	FL resident	03/25/20
1,292	Broward	66	Male	No		Unknown	FL resident	03/25/20
1,293	Broward	67	Male	No		Yes	FL resident	03/25/20
1,294	Broward	69	Female	No		Yes	FL resident	03/25/20
1,295	Broward	49	Male	No		Yes	FL resident	03/25/20
1,296	Broward	58	Male	No		No	FL resident	03/25/20
1,297	Broward	69	Female	No		Yes	FL resident	03/25/20
1,298	Broward	65	Male	No		Yes	FL resident	03/25/20

Coronavirus: line list of cases

Data verified as of May 26, 2020 at 10 AM

Data in this report are provisional and subject to change.

Case	County	Age	Gender	Travel related	Travel detail	Contact with a confirmed case	Jurisdiction	Date case counted
1,299	Broward	18	Female	Yes	CO; FL	Yes	FL resident	03/25/20
1,300	Broward	46	Male	No		No	FL resident	03/25/20
1,301	Broward	46	Male	No		Unknown	FL resident	03/25/20
1,302	Broward	44	Male	Yes	FL; SWITZERLAND	Unknown	FL resident	03/25/20
1,303	Broward	25	Male	Yes	FL; ITALY	Unknown	FL resident	03/25/20
1,304	Broward	76	Male	No		Yes	FL resident	03/25/20
1,305	Broward	35	Male	No		Yes	FL resident	03/25/20
1,306	Broward	34	Male	No		Yes	FL resident	03/25/20
1,307	Broward	42	Male	Unknown			FL resident	03/25/20
1,308	Broward	35	Female	No		Yes	FL resident	03/25/20
1,309	Broward	45	Male	Yes	TX	Yes	FL resident	03/25/20
1,310	Broward	23	Male	Yes	IRELAND	Unknown	FL resident	03/25/20
1,311	Broward	24	Female	Yes	FL; MOROCCO; PORTUGAL; SPAIN	No	FL resident	03/25/20
1,312	Broward	60	Female	No		Yes	FL resident	03/25/20
1,313	Broward	56	Female	No		Unknown	FL resident	03/25/20
1,314	Broward	73	Male	Yes	BAHAMAS; FL	No	FL resident	03/25/20
1,315	Broward	37	Male	No		No	FL resident	03/25/20
1,316	Broward	50	Male	No		Yes	FL resident	03/25/20
1,317	Broward	43	Female	No		Yes	FL resident	03/25/20
1,318	Broward	36	Male	No		Yes	FL resident	03/25/20
1,319	Broward	35	Female	No		Unknown	FL resident	03/25/20
1,320	Broward	67	Female	No		Unknown	FL resident	03/25/20
1,321	Broward	70	Female	Yes	NY	Yes	FL resident	03/25/20
1,322	Broward	66	Male	Yes	FL; PA	Unknown	FL resident	03/25/20
1,323	Broward	63	Male	Yes	NY	Yes	FL resident	03/25/20
1,324	Broward	54	Male	No		No	FL resident	03/25/20
1,325	Broward	35	Male	No		Yes	FL resident	03/25/20
1,326	Broward	49	Male	No		Yes	FL resident	03/25/20
1,327	Broward	49	Male	No		No	FL resident	03/25/20
1,328	Broward	71	Female	No		No	FL resident	03/25/20
1,329	Broward	39	Female	No		Yes	FL resident	03/25/20
1,330	Broward	82	Female	No		No	FL resident	03/25/20
1,331	Broward	28	Male	No		Unknown	FL resident	03/25/20
1,332	Broward	18	Male	Yes	FL; GA; NY	Unknown	FL resident	03/25/20
1,333	Broward	35	Female	Yes	NY	Yes	FL resident	03/25/20
1,334	Broward	48	Female	Yes	DOMINICAN REPUBLIC	No	FL resident	03/25/20
1,335	Broward	46	Male	No		Yes	FL resident	03/25/20
1,336	Broward	71	Male	No		Unknown	FL resident	03/25/20
1,337	Broward	37	Male	No		Unknown	FL resident	03/25/20
1,338	Broward	54	Male	No		Yes	FL resident	03/25/20
1,339	Broward	65	Male	No		No	FL resident	03/25/20
1,340	Broward	50	Female	No		Yes	FL resident	03/25/20
1,341	Broward	86	Female	No		Yes	FL resident	03/25/20
1,342	Broward	97	Male	No		Unknown	FL resident	03/25/20
1,343	Broward	62	Male	Yes	FL; NY	Yes	FL resident	03/25/20
1,344	Broward	64	Male	Yes	NY	Unknown	FL resident	03/25/20
1,345	Broward	45	Female	No		No	FL resident	03/25/20
1,346	Broward	78	Male	No		No	FL resident	03/25/20
1,347	Broward	48	Male	No		Unknown	FL resident	03/25/20
1,348	Broward	34	Male	Yes	CA	Yes	FL resident	03/25/20
1,349	Broward	37	Male	No		No	FL resident	03/25/20
1,350	Broward	67	Female	No		Yes	FL resident	03/25/20
1,351	Broward	50	Male	No		No	FL resident	03/25/20
1,352	Broward	64	Female	No		No	FL resident	03/25/20
1,353	Broward	44	Male	No		Yes	FL resident	03/25/20
1,354	Broward	87	Female	No		Yes	FL resident	03/25/20
1,355	Broward	37	Male	Yes	BRAZIL	No	FL resident	03/25/20
1,356	Broward	40	Male	No		No	FL resident	03/25/20
1,357	Broward	75	Male	Yes	NY	Yes	FL resident	03/25/20
1,358	Broward	53	Male	No		Yes	FL resident	03/25/20
1,359	Broward	45	Male	No		No	FL resident	03/25/20

Coronavirus: line list of cases

Data verified as of May 26, 2020 at 10 AM

Data in this report are provisional and subject to change.

Case	County	Age	Gender	Travel related	Travel detail	Contact with a confirmed case	Jurisdiction	Date case counted
1,360	Broward	55	Male	No		Yes	FL resident	03/25/20
1,361	Broward	55	Female	No		Yes	FL resident	03/25/20
1,362	Broward	24	Female	No		No	FL resident	03/25/20
1,363	Broward	70	Male	No		No	FL resident	03/25/20
1,364	Broward	58	Male	No		No	FL resident	03/25/20
1,365	Broward	65	Male	No		No	FL resident	03/25/20
1,366	Broward	27	Male	No		Yes	FL resident	03/25/20
1,367	Broward	79	Female	No		Yes	FL resident	03/25/20
1,368	Broward	78	Female	No		Yes	FL resident	03/25/20
1,369	Broward	59	Male	Yes	COLOMBIA; FL	Unknown	FL resident	03/26/20
1,370	Broward	62	Male	No		Unknown	FL resident	03/26/20
1,371	Broward	40	Male	No		No	FL resident	03/26/20
1,372	Broward	39	Male	No		No	FL resident	03/26/20
1,373	Broward	54	Male	No		No	FL resident	03/26/20
1,374	Broward	21	Male	Yes	SPAIN	Yes	FL resident	03/26/20
1,375	Broward	40	Male	Yes	FL; NY; VA	No	FL resident	03/26/20
1,376	Broward	25	Male	No		Yes	FL resident	03/26/20
1,377	Broward	44	Female	No		Unknown	FL resident	03/26/20
1,378	Broward	58	Female	No		No	FL resident	03/26/20
1,379	Broward	72	Male	No		Yes	FL resident	03/26/20
1,380	Broward	74	Female	Unknown		Yes	FL resident	03/26/20
1,381	Broward	16	Male	No		No	FL resident	03/26/20
1,382	Broward	44	Male	No		Yes	FL resident	03/26/20
1,383	Broward	51	Male	No		Unknown	FL resident	03/26/20
1,384	Broward	35	Male	Yes	IRELAND	Yes	FL resident	03/26/20
1,385	Broward	38	Female	Yes	FL; PERU; TX	Unknown	FL resident	03/26/20
1,386	Broward	57	Female	Yes	DOMINICAN REPUBLIC	Yes	FL resident	03/26/20
1,387	Broward	66	Female	No		Yes	FL resident	03/26/20
1,388	Broward	58	Female	No		No	FL resident	03/26/20
1,389	Broward	47	Female	Unknown		Unknown	FL resident	03/26/20
1,390	Broward	22	Female	Yes	ITALY	Yes	FL resident	03/26/20
1,391	Broward	47	Female	No		No	FL resident	03/26/20
1,392	Broward	43	Female	No		Unknown	FL resident	03/26/20
1,393	Broward	77	Female	No		Yes	FL resident	03/26/20
1,394	Broward	33	Male	No		Yes	FL resident	03/26/20
1,395	Broward	25	Female	No		No	FL resident	03/26/20
1,396	Broward	39	Male	No		Yes	FL resident	03/26/20
1,397	Broward	40	Male	No		Yes	FL resident	03/26/20
1,398	Broward	37	Female	No		Yes	FL resident	03/26/20
1,399	Broward	41	Female	No		Unknown	FL resident	03/26/20
1,400	Broward	47	Male	No		Unknown	FL resident	03/26/20
1,401	Broward	51	Female	No		Yes	FL resident	03/26/20
1,402	Broward	69	Male	Yes	ANTIGUA AND BARBUDA; FRANCE; GA; SPAIN	Yes	FL resident	03/26/20
1,403	Broward	62	Female	Yes	ANTIGUA AND BARBUDA; FRANCE; PUERTO RICO; SPAIN	Yes	FL resident	03/26/20
1,404	Broward	25	Female	No		Yes	FL resident	03/26/20
1,405	Broward	45	Female	No		Yes	FL resident	03/26/20
1,406	Broward	38	Male	Yes	FL; UNKNOWN	No	FL resident	03/26/20
1,407	Broward	49	Female	No		Yes	FL resident	03/26/20
1,408	Broward	36	Female	No		Yes	FL resident	03/26/20
1,409	Broward	27	Male	Yes	NY	No	FL resident	03/26/20
1,410	Broward	65	Male	No		Unknown	FL resident	03/26/20
1,411	Broward	30	Female	Yes	FL; NY	No	FL resident	03/26/20
1,412	Broward	57	Male	Yes	FRANCE	Yes	FL resident	03/26/20
1,413	Broward	72	Female	Yes	ID	Yes	FL resident	03/26/20
1,414	Broward	56	Male	No		No	FL resident	03/26/20
1,415	Broward	40	Male	Yes	CO	Unknown	FL resident	03/26/20
1,416	Broward	72	Female	Yes	PERU	Unknown	FL resident	03/26/20
1,417	Broward	45	Male	Yes	FL; UNKNOWN	Yes	FL resident	03/26/20
1,418	Broward	64	Female	Yes	LA; NC	Yes	FL resident	03/26/20
1,419	Broward	68	Male	No		Yes	FL resident	03/26/20

Coronavirus: line list of cases

Data verified as of May 26, 2020 at 10 AM

Data in this report are provisional and subject to change.

Case	County	Age	Gender	Travel related	Travel detail	Contact with a confirmed case	Jurisdiction	Date case counted
1,420	Broward	23	Female	No		Yes	FL resident	03/26/20
1,421	Broward	30	Male	No		No	FL resident	03/26/20
1,422	Broward	94	Female	No		Unknown	FL resident	03/26/20
1,423	Broward	80	Female	No		Yes	FL resident	03/26/20
1,424	Broward	52	Female	No		No	FL resident	03/26/20
1,425	Broward	62	Female	No		No	FL resident	03/26/20
1,426	Broward	42	Female	No		Yes	FL resident	03/26/20
1,427	Broward	61	Male	No		No	FL resident	03/26/20
1,428	Broward	49	Male	No		No	FL resident	03/26/20
1,429	Broward	26	Male	Yes	BRAZIL; FL	Unknown	FL resident	03/26/20
1,430	Broward	68	Female	No		Yes	FL resident	03/26/20
1,431	Broward	37	Male	No		No	FL resident	03/26/20
1,432	Broward	42	Male	No		Yes	FL resident	03/26/20
1,433	Broward	34	Female	No		No	FL resident	03/26/20
1,434	Broward	61	Male	No		No	FL resident	03/26/20
1,435	Broward	78	Female	No		Yes	FL resident	03/26/20
1,436	Broward	55	Male	No		No	FL resident	03/26/20
1,437	Broward	33	Female	Yes	FL; GA	Yes	FL resident	03/26/20
1,438	Broward	46	Female	No		Yes	FL resident	03/26/20
1,439	Broward	67	Male	No		Unknown	FL resident	03/26/20
1,440	Broward	42	Male	No		Yes	FL resident	03/26/20
1,441	Broward	57	Male	No		Yes	FL resident	03/26/20
1,442	Broward	28	Male	No		Yes	FL resident	03/26/20
1,443	Broward	36	Male	No		Yes	FL resident	03/26/20
1,444	Broward	62	Female	Yes	NY	Yes	FL resident	03/26/20
1,445	Broward	30	Male	No		Yes	FL resident	03/26/20
1,446	Broward	32	Female	No		Yes	FL resident	03/26/20
1,447	Broward	42	Female	No		Yes	FL resident	03/26/20
1,448	Broward	29	Male	No		Yes	FL resident	03/26/20
1,449	Broward	26	Female	Yes	NY	Yes	FL resident	03/26/20
1,450	Broward	41	Male	Yes	CO	No	FL resident	03/26/20
1,451	Broward	66	Male	Yes	NY	Yes	FL resident	03/26/20
1,452	Broward	22	Female	No		Yes	FL resident	03/27/20
1,453	Broward	26	Male	Yes	BRAZIL; PANAMA	Unknown	FL resident	03/27/20
1,454	Broward	28	Female	Yes	FL; HAITI; MEXICO	Unknown	FL resident	03/27/20
1,455	Broward	39	Male	No		Unknown	FL resident	03/27/20
1,456	Broward	28	Male	No		Yes	FL resident	03/27/20
1,457	Broward	55	Male	No		No	FL resident	03/27/20
1,458	Broward	35	Male	No		Yes	FL resident	03/27/20
1,459	Broward	60	Male	No		Yes	FL resident	03/27/20
1,460	Broward	40	Female	No		Yes	FL resident	03/27/20
1,461	Broward	37	Male	No		Unknown	FL resident	03/27/20
1,462	Broward	67	Male	No		Yes	FL resident	03/27/20
1,463	Broward	60	Female	No		Yes	FL resident	03/27/20
1,464	Broward	32	Male	Yes	SPAIN	No	FL resident	03/27/20
1,465	Broward	58	Female	No		No	FL resident	03/27/20
1,466	Broward	56	Male	No		Yes	FL resident	03/27/20
1,467	Broward	74	Female	No		Yes	FL resident	03/27/20
1,468	Broward	28	Female	No		No	FL resident	03/27/20
1,469	Broward	66	Female	No		Unknown	FL resident	03/27/20
1,470	Broward	56	Female	No		Yes	FL resident	03/27/20
1,471	Broward	57	Male	Yes	NY	No	FL resident	03/27/20
1,472	Broward	45	Male	Yes	NY	Unknown	FL resident	03/27/20
1,473	Broward	61	Female	No		Unknown	FL resident	03/27/20
1,474	Broward	35	Male	No		Yes	FL resident	03/27/20
1,475	Broward	74	Male	No		Yes	FL resident	03/27/20
1,476	Broward	42	Male	No		Yes	FL resident	03/27/20
1,477	Broward	43	Male	No		No	FL resident	03/27/20
1,478	Broward	62	Female	Yes	FL; PA	Yes	FL resident	03/27/20
1,479	Broward	56	Female	No		Unknown	FL resident	03/27/20
1,480	Broward	57	Female	No		Yes	FL resident	03/27/20
1,481	Broward	35	Female	No		Yes	FL resident	03/27/20

Coronavirus: line list of cases

Data verified as of May 26, 2020 at 10 AM

Data in this report are provisional and subject to change.

Case	County	Age	Gender	Travel related	Travel detail	Contact with a confirmed case	Jurisdiction	Date case counted
1,482	Broward	37	Male	No		Yes	FL resident	03/27/20
1,483	Broward	24	Male	No		Yes	FL resident	03/27/20
1,484	Broward	39	Male	Yes	FL; IL	Unknown	FL resident	03/27/20
1,485	Broward	38	Male	No		Unknown	FL resident	03/27/20
1,486	Broward	20	Male	No		Unknown	FL resident	03/27/20
1,487	Broward	25	Female	No		No	FL resident	03/27/20
1,488	Broward	68	Male	Yes	COLOMBIA	Yes	FL resident	03/27/20
1,489	Broward	60	Male	No		Unknown	FL resident	03/27/20
1,490	Broward	29	Male	Yes	CA; FL	Yes	FL resident	03/27/20
1,491	Broward	56	Female	Yes	MD; MN; PA	Unknown	FL resident	03/27/20
1,492	Broward	40	Female	No		No	FL resident	03/27/20
1,493	Broward	69	Male	No		Unknown	FL resident	03/27/20
1,494	Broward	29	Male	No		Yes	FL resident	03/27/20
1,495	Broward	65	Male	No		Unknown	FL resident	03/27/20
1,496	Broward	43	Male	No		Yes	FL resident	03/27/20
1,497	Broward	43	Male	No		No	FL resident	03/27/20
1,498	Broward	59	Male	No		No	FL resident	03/27/20
1,499	Broward	50	Male	No		Yes	FL resident	03/27/20
1,500	Broward	78	Female	No		No	FL resident	03/27/20
1,501	Broward	43	Female	No		Unknown	FL resident	03/27/20
1,502	Broward	54	Female	No		Unknown	FL resident	03/27/20
1,503	Broward	52	Male	No		No	FL resident	03/27/20
1,504	Broward	58	Male	No		No	FL resident	03/27/20
1,505	Broward	29	Male	Yes	DOMINICAN REPUBLIC	No	FL resident	03/27/20
1,506	Broward	69	Female	Yes	Ecuador	Unknown	FL resident	03/27/20
1,507	Broward	23	Male	No		Yes	FL resident	03/27/20
1,508	Broward	43	Female	No		Yes	FL resident	03/27/20
1,509	Broward	67	Male	Yes	CHINA; NY	Yes	FL resident	03/27/20
1,510	Broward	56	Male	No		Unknown	FL resident	03/27/20
1,511	Broward	21	Male	Yes	EUROPE; FL; UNITED KINGDOM	Unknown	FL resident	03/27/20
1,512	Broward	20	Female	Yes	FL; NY	No	FL resident	03/27/20
1,513	Broward	54	Male	Yes	CO; FL	Yes	FL resident	03/27/20
1,514	Broward	26	Female	Yes	NY	Yes	FL resident	03/27/20
1,515	Broward	43	Male	No		Yes	FL resident	03/27/20
1,516	Broward	37	Female	No		Yes	FL resident	03/27/20
1,517	Broward	24	Female	Yes	NV	Yes	FL resident	03/27/20
1,518	Broward	56	Male	No		No	FL resident	03/27/20
1,519	Broward	94	Female	No		Yes	FL resident	03/27/20
1,520	Broward	40	Female	No		No	FL resident	03/27/20
1,521	Broward	33	Female	No		Unknown	FL resident	03/27/20
1,522	Broward	64	Female	No		No	FL resident	03/27/20
1,523	Broward	58	Female	No		No	FL resident	03/27/20
1,524	Broward	58	Male	No		No	FL resident	03/27/20
1,525	Broward	72	Male	Yes	COLOMBIA; FL	Yes	FL resident	03/27/20
1,526	Broward	20	Female	No		No	FL resident	03/27/20
1,527	Broward	62	Female	Yes	MEXICO	Yes	FL resident	03/27/20
1,528	Broward	36	Male	No		Unknown	FL resident	03/27/20
1,529	Broward	22	Male	No		No	FL resident	03/27/20
1,530	Broward	69	Female	No		No	FL resident	03/27/20
1,531	Broward	39	Male	No		No	FL resident	03/27/20
1,532	Broward	63	Female	Yes	BRAZIL; FL	Yes	FL resident	03/27/20
1,533	Broward	58	Female	Yes	TX	Yes	FL resident	03/27/20
1,534	Broward	63	Male	Yes	ISRAEL; JORDAN	Unknown	FL resident	03/27/20
1,535	Broward	52	Male	No		Yes	FL resident	03/27/20
1,536	Broward	80	Male	No		Yes	FL resident	03/27/20
1,537	Broward	50	Female	Yes	BAHAMAS	Yes	FL resident	03/27/20
1,538	Broward	23	Female	No		Yes	FL resident	03/27/20
1,539	Broward	7	Female	No		Yes	FL resident	03/27/20
1,540	Broward	33	Female	No		Yes	FL resident	03/27/20
1,541	Broward	33	Female	Yes	DOMINICAN REPUBLIC; ECUADOR; NY; UT	Yes	FL resident	03/27/20
1,542	Broward	55	Male	No		Yes	FL resident	03/27/20

Coronavirus: line list of cases

Data verified as of May 26, 2020 at 10 AM

Data in this report are provisional and subject to change.

Case	County	Age	Gender	Travel related	Travel detail	Contact with a confirmed case	Jurisdiction	Date case counted
1,543	Broward	66	Male	No		Yes	FL resident	03/27/20
1,544	Broward	64	Male	No		Yes	FL resident	03/27/20
1,545	Broward	51	Male	No		No	FL resident	03/27/20
1,546	Broward	61	Male	No		Yes	FL resident	03/27/20
1,547	Broward	54	Male	No		No	FL resident	03/27/20
1,548	Broward	67	Male	No		Yes	FL resident	03/27/20
1,549	Broward	33	Male	No		No	FL resident	03/27/20
1,550	Broward	83	Male	Yes	CO; FL	Yes	FL resident	03/27/20
1,551	Broward	91	Female	No		Yes	FL resident	03/27/20
1,552	Broward	68	Male	Yes	FL; NY	No	FL resident	03/27/20
1,553	Broward	52	Male	No		Yes	FL resident	03/28/20
1,554	Broward	34	Female	No		No	FL resident	03/28/20
1,555	Broward	47	Female	No		Yes	FL resident	03/28/20
1,556	Broward	85	Male	No		Yes	FL resident	03/28/20
1,557	Broward	34	Female	No		Yes	FL resident	03/28/20
1,558	Broward	33	Female	No		Yes	FL resident	03/28/20
1,559	Broward	71	Female	No		Yes	FL resident	03/28/20
1,560	Broward	42	Male	No		No	FL resident	03/28/20
1,561	Broward	56	Female	No		No	FL resident	03/28/20
1,562	Broward	63	Female	No		Yes	FL resident	03/28/20
1,563	Broward	45	Female	No		No	FL resident	03/28/20
1,564	Broward	41	Female	No		No	FL resident	03/28/20
1,565	Broward	68	Male	No		No	FL resident	03/28/20
1,566	Broward	22	Female	Yes	NY	No	FL resident	03/28/20
1,567	Broward	66	Male	No		Yes	FL resident	03/28/20
1,568	Broward	73	Male	No		No	FL resident	03/28/20
1,569	Broward	26	Male	No		Yes	FL resident	03/28/20
1,570	Broward	24	Male	No		No	FL resident	03/28/20
1,571	Broward	68	Male	No		Yes	FL resident	03/28/20
1,572	Broward	53	Male	Yes	NY	No	FL resident	03/28/20
1,573	Broward	42	Male	Yes	FL; IL; NY	Yes	FL resident	03/28/20
1,574	Broward	20	Male	No		Unknown	FL resident	03/28/20
1,575	Broward	37	Male	No		Yes	FL resident	03/28/20
1,576	Broward	28	Male	No		No	FL resident	03/28/20
1,577	Broward	20	Male	No		No	FL resident	03/28/20
1,578	Broward	68	Male	No		Yes	FL resident	03/28/20
1,579	Broward	48	Male	Yes	IRAN	Yes	FL resident	03/28/20
1,580	Broward	65	Female	Yes	ECUADOR	Unknown	FL resident	03/28/20
1,581	Broward	52	Female	Yes	NY	Yes	FL resident	03/28/20
1,582	Broward	23	Male	No		Yes	FL resident	03/28/20
1,583	Broward	52	Female	No		Yes	FL resident	03/28/20
1,584	Broward	32	Male	No		Yes	FL resident	03/28/20
1,585	Broward	20	Female	No		Yes	FL resident	03/28/20
1,586	Broward	20	Female	Yes	FL; NY; UNITED KINGDOM	Yes	FL resident	03/28/20
1,587	Broward	62	Male	No		Yes	FL resident	03/28/20
1,588	Broward	41	Male	No		Yes	FL resident	03/28/20
1,589	Broward	22	Female	Yes	FL; SPAIN	No	FL resident	03/28/20
1,590	Broward	62	Male	No		No	FL resident	03/28/20
1,591	Broward	29	Female	No		No	FL resident	03/28/20
1,592	Broward	46	Male	No		Yes	FL resident	03/28/20
1,593	Broward	39	Male	No		No	FL resident	03/28/20
1,594	Broward	40	Female	Yes	CUBA; FL	Yes	FL resident	03/28/20
1,595	Broward	51	Female	No		Yes	FL resident	03/28/20
1,596	Broward	39	Female	No		No	FL resident	03/28/20
1,597	Broward	21	Male	Yes	FL; Spain	Unknown	FL resident	03/28/20
1,598	Broward	37	Female	No		Yes	FL resident	03/28/20
1,599	Broward	23	Female	No		Unknown	FL resident	03/28/20
1,600	Broward	64	Female	No		No	FL resident	03/28/20
1,601	Broward	42	Female	No		Yes	FL resident	03/28/20
1,602	Broward	7	Male	No		Yes	FL resident	03/28/20
1,603	Broward	46	Male	Yes	CANADA; FL	Unknown	FL resident	03/28/20
1,604	Broward	31	Male	No		Yes	FL resident	03/28/20

Coronavirus: line list of cases

Data verified as of May 26, 2020 at 10 AM

Data in this report are provisional and subject to change.

Case	County	Age	Gender	Travel related	Travel detail	Contact with a confirmed case	Jurisdiction	Date case counted
1,605	Broward	52	Male	No		No	FL resident	03/28/20
1,606	Broward	22	Female	Yes	IL	Yes	FL resident	03/28/20
1,607	Broward	27	Male	Yes	CA; FL	No	FL resident	03/28/20
1,608	Broward	16	Female	Yes	AZ; FL	Unknown	FL resident	03/28/20
1,609	Broward	39	Female	No		Yes	FL resident	03/28/20
1,610	Broward	31	Male	No		Yes	FL resident	03/28/20
1,611	Broward	27	Male	No		Unknown	FL resident	03/28/20
1,612	Broward	52	Male	No		Unknown	FL resident	03/28/20
1,613	Broward	77	Male	Yes	FL; NY	Unknown	FL resident	03/28/20
1,614	Broward	48	Male	No		Unknown	FL resident	03/28/20
1,615	Broward	54	Male	No		No	FL resident	03/28/20
1,616	Broward	67	Male	Yes	SPAIN	Yes	FL resident	03/28/20
1,617	Broward	37	Male	No		Unknown	FL resident	03/28/20
1,618	Broward	67	Male	Yes	NY	Yes	FL resident	03/28/20
1,619	Broward	33	Female	No		No	FL resident	03/28/20
1,620	Broward	62	Female	No		No	FL resident	03/28/20
1,621	Broward	65	Female	No		Yes	FL resident	03/28/20
1,622	Broward	32	Male	Yes	UNITED KINGDOM	Unknown	FL resident	03/28/20
1,623	Broward	40	Female	No		Yes	FL resident	03/28/20
1,624	Broward	65	Female	Yes	FL; SPAIN	Yes	FL resident	03/28/20
1,625	Broward	33	Female	Yes	FL; UNITED KINGDOM	Yes	FL resident	03/28/20
1,626	Broward	53	Male	No		Unknown	FL resident	03/28/20
1,627	Broward	46	Male	No		Yes	FL resident	03/28/20
1,628	Broward	48	Male	No		No	FL resident	03/28/20
1,629	Broward	49	Female	Yes	CO	Unknown	FL resident	03/28/20
1,630	Broward	29	Male	No		Yes	FL resident	03/28/20
1,631	Broward	56	Male	No		Unknown	FL resident	03/28/20
1,632	Broward	31	Male	Yes	FL; TX	Yes	FL resident	03/28/20
1,633	Broward	43	Male	No		Yes	FL resident	03/28/20
1,634	Broward	63	Male	No		Unknown	FL resident	03/28/20
1,635	Broward	57	Male	No		Yes	FL resident	03/28/20
1,636	Broward	43	Male	No		No	FL resident	03/28/20
1,637	Broward	48	Female	No		No	FL resident	03/28/20
1,638	Broward	34	Female	Yes	FL; TX	Yes	FL resident	03/28/20
1,639	Broward	58	Female	No		No	FL resident	03/28/20
1,640	Broward	28	Female	No		No	FL resident	03/28/20
1,641	Broward	66	Male	No		No	FL resident	03/28/20
1,642	Broward	43	Male	Yes	FL; GA	Unknown	FL resident	03/28/20
1,643	Broward	50	Female	No		No	FL resident	03/28/20
1,644	Broward	41	Male	No		Yes	FL resident	03/28/20
1,645	Broward	60	Female	Yes	MEXICO	Yes	FL resident	03/28/20
1,646	Broward	77	Female	Yes	SPAIN	Yes	FL resident	03/28/20
1,647	Broward	43	Male	Yes	IL	Unknown	FL resident	03/28/20
1,648	Broward	38	Male	Yes	CO	Unknown	FL resident	03/28/20
1,649	Broward	53	Male	Yes	COLOMBIA	Unknown	FL resident	03/28/20
1,650	Broward	49	Male	No		No	FL resident	03/28/20
1,651	Broward	32	Male	No		No	FL resident	03/28/20
1,652	Broward	61	Male	No		Unknown	FL resident	03/28/20
1,653	Broward	71	Female	Yes	CROATIA; GREECE	Unknown	FL resident	03/28/20
1,654	Broward	30	Female	No		Yes	FL resident	03/28/20
1,655	Broward	22	Female	Yes	CA; FL; NY	No	FL resident	03/28/20
1,656	Broward	89	Male	No		No	FL resident	03/28/20
1,657	Broward	70	Male	Yes	AUSTRALIA; NEW ZEALAND	Yes	FL resident	03/28/20
1,658	Broward	45	Male	Yes	GA; NY	No	FL resident	03/28/20
1,659	Broward	54	Male	No		Yes	FL resident	03/28/20
1,660	Broward	21	Female	Yes	TN	Yes	FL resident	03/28/20
1,661	Broward	28	Male	No		Yes	FL resident	03/28/20
1,662	Broward	28	Male	No		Yes	FL resident	03/28/20
1,663	Broward	32	Female	No		No	FL resident	03/28/20
1,664	Broward	60	Male	No		No	FL resident	03/28/20
1,665	Broward	68	Male	No		Yes	FL resident	03/28/20
1,666	Broward	46	Male	No		No	FL resident	03/28/20

Coronavirus: line list of cases

Data verified as of May 26, 2020 at 10 AM

Data in this report are provisional and subject to change.

Case	County	Age	Gender	Travel related	Travel detail	Contact with a confirmed case	Jurisdiction	Date case counted
1,667	Broward	47	Male	No		Yes	FL resident	03/28/20
1,668	Broward	78	Male	No		Unknown	FL resident	03/28/20
1,669	Broward	60	Male	Yes	CO	No	FL resident	03/28/20
1,670	Broward	38	Male	No		Yes	FL resident	03/28/20
1,671	Broward	59	Male	No		Unknown	FL resident	03/28/20
1,672	Broward	74	Male	No		Unknown	FL resident	03/28/20
1,673	Broward	44	Male	No		No	FL resident	03/28/20
1,674	Broward	66	Male	Unknown			FL resident	03/28/20
1,675	Broward	22	Male	No		Unknown	FL resident	03/28/20
1,676	Broward	61	Male	No		No	FL resident	03/28/20
1,677	Broward	68	Female	No		Unknown	FL resident	03/28/20
1,678	Broward	40	Female	No		Yes	FL resident	03/28/20
1,679	Broward	24	Male	No		Unknown	FL resident	03/28/20
1,680	Broward	53	Female	Yes	CO; FL	No	FL resident	03/28/20
1,681	Broward	23	Female	No		No	FL resident	03/28/20
1,682	Broward	57	Male	No		Yes	FL resident	03/28/20
1,683	Broward	65	Male	No		No	FL resident	03/28/20
1,684	Broward	54	Female	No		Yes	FL resident	03/28/20
1,685	Broward	48	Male	No		Unknown	FL resident	03/28/20
1,686	Broward	48	Male	No		Yes	FL resident	03/28/20
1,687	Broward	35	Female	No		Unknown	FL resident	03/28/20
1,688	Broward	19	Female	No		No	FL resident	03/28/20
1,689	Broward	60	Male	Yes	CA; FL	Yes	FL resident	03/28/20
1,690	Broward	32	Female	No		Unknown	FL resident	03/28/20
1,691	Broward	61	Female	No		Yes	FL resident	03/28/20
1,692	Broward	34	Male	No		Yes	FL resident	03/28/20
1,693	Broward	68	Male	No		Unknown	FL resident	03/28/20
1,694	Broward	62	Male	No		Unknown	FL resident	03/28/20
1,695	Broward	45	Female	No		Unknown	FL resident	03/28/20
1,696	Broward	53	Female	No		No	FL resident	03/28/20
1,697	Broward	51	Male	No		Unknown	FL resident	03/28/20
1,698	Broward	69	Female	No		Yes	FL resident	03/29/20
1,699	Broward	52	Male	No		Unknown	FL resident	03/29/20
1,700	Broward	93	Female	No		Yes	FL resident	03/29/20
1,701	Broward	34	Female	No		Yes	FL resident	03/29/20
1,702	Broward	68	Male	No		No	FL resident	03/29/20
1,703	Broward	22	Female	No		Yes	FL resident	03/29/20
1,704	Broward	51	Female	No		No	FL resident	03/29/20
1,705	Broward	50	Female	No		Yes	FL resident	03/29/20
1,706	Broward	16	Male	No		Yes	FL resident	03/29/20
1,707	Broward	65	Female	No		Yes	FL resident	03/29/20
1,708	Broward	59	Male	No		Unknown	FL resident	03/29/20
1,709	Broward	62	Male	No		No	FL resident	03/29/20
1,710	Broward	66	Female	No		No	FL resident	03/29/20
1,711	Broward	52	Male	Yes	CA; FL; NY	No	FL resident	03/29/20
1,712	Broward	49	Female	No		Yes	FL resident	03/29/20
1,713	Broward	57	Male	No		Yes	FL resident	03/29/20
1,714	Broward	50	Female	No		Yes	FL resident	03/29/20
1,715	Broward	69	Male	No		No	FL resident	03/29/20
1,716	Broward	60	Male	No		Unknown	FL resident	03/29/20
1,717	Broward	41	Female	No		Yes	FL resident	03/29/20
1,718	Broward	42	Female	No		Unknown	FL resident	03/29/20
1,719	Broward	59	Female	No		Unknown	FL resident	03/29/20
1,720	Broward	73	Male	Yes	ECUADOR	Unknown	FL resident	03/29/20
1,721	Broward	34	Female	No		No	FL resident	03/29/20
1,722	Broward	37	Female	No		No	FL resident	03/29/20
1,723	Broward	37	Female	No		Yes	FL resident	03/29/20
1,724	Broward	46	Female	No		Yes	FL resident	03/29/20
1,725	Broward	48	Female	Yes	CA	Unknown	FL resident	03/29/20
1,726	Broward	52	Male	No		No	FL resident	03/29/20
1,727	Broward	61	Male	No		No	FL resident	03/29/20
1,728	Broward	25	Male	No		Yes	FL resident	03/29/20

Coronavirus: line list of cases

Data verified as of May 26, 2020 at 10 AM

Data in this report are provisional and subject to change.

Case	County	Age	Gender	Travel related	Travel detail	Contact with a confirmed case	Jurisdiction	Date case counted
1,729	Broward	65	Male	No		No	FL resident	03/29/20
1,730	Broward	59	Male	No		Yes	FL resident	03/29/20
1,731	Broward	43	Male	No		Yes	FL resident	03/29/20
1,732	Broward	52	Male	No		Yes	FL resident	03/29/20
1,733	Broward	41	Male	No		Unknown	FL resident	03/29/20
1,734	Broward	55	Male	No		Yes	FL resident	03/29/20
1,735	Broward	49	Male	Yes	FL; NY	Unknown	FL resident	03/29/20
1,736	Broward	35	Male	No		Unknown	FL resident	03/29/20
1,737	Broward	52	Male	No		No	FL resident	03/29/20
1,738	Broward	40	Female	Yes	BAHAMAS	Unknown	FL resident	03/29/20
1,739	Broward	29	Male	No		No	FL resident	03/29/20
1,740	Broward	62	Female	Yes	NY	Unknown	FL resident	03/29/20
1,741	Broward	29	Male	Yes	CA	No	FL resident	03/29/20
1,742	Broward	67	Female	No		Yes	FL resident	03/29/20
1,743	Broward	80	Male	Yes	NY; VENEZUELA	Unknown	FL resident	03/29/20
1,744	Broward	65	Male	No		No	FL resident	03/29/20
1,745	Broward	19	Female	Yes	UNITED KINGDOM	No	FL resident	03/29/20
1,746	Broward	44	Male	No		No	FL resident	03/29/20
1,747	Broward	81	Male	No		Yes	FL resident	03/29/20
1,748	Broward	35	Male	Yes	GUATEMALA	Yes	FL resident	03/29/20
1,749	Broward	40	Male	No		Yes	FL resident	03/29/20
1,750	Broward	48	Male	No		Unknown	FL resident	03/29/20
1,751	Broward	40	Female	Yes	FL; JAMAICA	Yes	FL resident	03/29/20
1,752	Broward	66	Male	No		Unknown	FL resident	03/29/20
1,753	Broward	30	Male	No		No	FL resident	03/29/20
1,754	Broward	39	Male	No		Yes	FL resident	03/29/20
1,755	Broward	44	Male	Yes	FL; IRELAND	Yes	FL resident	03/29/20
1,756	Broward	49	Female	No		Yes	FL resident	03/29/20
1,757	Broward	59	Male	No		No	FL resident	03/29/20
1,758	Broward	60	Male	Yes	FL; LA	Yes	FL resident	03/29/20
1,759	Broward	37	Female	Yes	FL; FRANCE	No	FL resident	03/29/20
1,760	Broward	38	Male	No		Yes	FL resident	03/29/20
1,761	Broward	30	Male	No		Yes	FL resident	03/29/20
1,762	Broward	26	Female	No		No	FL resident	03/29/20
1,763	Broward	45	Female	Yes	ECUADOR	Yes	FL resident	03/29/20
1,764	Broward	44	Male	Yes	CUBA; FL	Yes	FL resident	03/29/20
1,765	Broward	24	Female	No		No	FL resident	03/29/20
1,766	Broward	33	Male	Yes	SPAIN	Unknown	FL resident	03/29/20
1,767	Broward	43	Male	Yes	CUBA	Yes	FL resident	03/29/20
1,768	Broward	38	Female	No		Yes	FL resident	03/29/20
1,769	Broward	21	Female	No		Unknown	FL resident	03/29/20
1,770	Broward	51	Male	Yes	ECUADOR; FL	Yes	FL resident	03/29/20
1,771	Broward	32	Female	Yes	BRAZIL; FL	Unknown	FL resident	03/29/20
1,772	Broward	53	Male	Yes	AR; FL; OR	Yes	FL resident	03/29/20
1,773	Broward	40	Male	No		Yes	FL resident	03/29/20
1,774	Broward	31	Male	No		Yes	FL resident	03/29/20
1,775	Broward	27	Male	No		No	FL resident	03/29/20
1,776	Broward	71	Male	No		Yes	FL resident	03/29/20
1,777	Broward	26	Female	Yes	NV	No	FL resident	03/29/20
1,778	Broward	45	Male	No		Unknown	FL resident	03/29/20
1,779	Broward	27	Male	No		Unknown	FL resident	03/29/20
1,780	Broward	35	Male	Yes	FL; GA; NY	Unknown	FL resident	03/29/20
1,781	Broward	30	Female	No		No	FL resident	03/29/20
1,782	Broward	60	Female	No		No	FL resident	03/29/20
1,783	Broward	39	Male	No		Unknown	FL resident	03/29/20
1,784	Broward	46	Female	No		Yes	FL resident	03/29/20
1,785	Broward	68	Male	No		No	FL resident	03/29/20
1,786	Broward	45	Male	No		Unknown	FL resident	03/29/20
1,787	Broward	31	Male	No		Yes	FL resident	03/29/20
1,788	Broward	53	Female	Yes	FRANCE	Yes	FL resident	03/29/20
1,789	Broward	22	Female	No		Unknown	FL resident	03/29/20
1,790	Broward	54	Female	Yes	UNITED KINGDOM	Unknown	FL resident	03/29/20

Coronavirus: line list of cases

Data verified as of May 26, 2020 at 10 AM

Data in this report are provisional and subject to change.

Case	County	Age	Gender	Travel related	Travel detail	Contact with a confirmed case	Jurisdiction	Date case counted
1,791	Broward	74	Female	No		No	FL resident	03/29/20
1,792	Broward	32	Female	No		Unknown	FL resident	03/29/20
1,793	Broward	28	Female	No		Unknown	FL resident	03/29/20
1,794	Broward	43	Female	Yes	CO; FL	No	FL resident	03/29/20
1,795	Broward	67	Female	No		Yes	FL resident	03/29/20
1,796	Broward	44	Female	No		Unknown	FL resident	03/29/20
1,797	Broward	21	Female	Yes	FL; NY	No	FL resident	03/29/20
1,798	Broward	47	Male	No		Unknown	FL resident	03/29/20
1,799	Broward	47	Female	Yes	FL; GA; NY; TX	Yes	FL resident	03/29/20
1,800	Broward	27	Female	Yes	NJ	Unknown	FL resident	03/29/20
1,801	Broward	30	Female	No		Unknown	FL resident	03/29/20
1,802	Broward	36	Male	Yes	CA; FL; NY	Unknown	FL resident	03/29/20
1,803	Broward	20	Female	No		Yes	FL resident	03/29/20
1,804	Broward	65	Female	No		Unknown	FL resident	03/29/20
1,805	Broward	61	Female	Yes	CA; FL	No	FL resident	03/29/20
1,806	Broward	45	Male	Yes	HONDURAS	Yes	FL resident	03/29/20
1,807	Broward	37	Female	No		No	FL resident	03/29/20
1,808	Broward	52	Female	Yes	FL; MN	No	FL resident	03/29/20
1,809	Broward	36	Male	No		Unknown	FL resident	03/29/20
1,810	Broward	52	Male	No		Unknown	FL resident	03/29/20
1,811	Broward	35	Male	No		Yes	FL resident	03/29/20
1,812	Broward	57	Female	No		Yes	FL resident	03/29/20
1,813	Broward	21	Male	No		Yes	FL resident	03/29/20
1,814	Broward	24	Male	No		Unknown	FL resident	03/29/20
1,815	Broward	32	Male	Yes	CARIBBEAN	Unknown	FL resident	03/29/20
1,816	Broward	28	Female	No		Unknown	FL resident	03/29/20
1,817	Broward	27	Female	No		Unknown	FL resident	03/29/20
1,818	Broward	50	Female	Yes	NY; TX	Yes	FL resident	03/29/20
1,819	Broward	63	Male	No		No	FL resident	03/29/20
1,820	Broward	23	Female	No		Yes	FL resident	03/29/20
1,821	Broward	52	Male	No		Unknown	FL resident	03/29/20
1,822	Broward	25	Female	Yes	CARIBBEAN; FL	Unknown	FL resident	03/29/20
1,823	Broward	44	Male	Yes	FL; NY	Unknown	FL resident	03/29/20
1,824	Broward	68	Male	No		Unknown	FL resident	03/29/20
1,825	Broward	31	Female	No		Unknown	FL resident	03/29/20
1,826	Broward	52	Male	No		Yes	FL resident	03/29/20
1,827	Broward	65	Male	No		Yes	FL resident	03/29/20
1,828	Broward	51	Male	No		Unknown	FL resident	03/29/20
1,829	Broward	81	Female	No		No	FL resident	03/29/20
1,830	Broward	56	Male	No		Unknown	FL resident	03/29/20
1,831	Broward	59	Female	No		Yes	FL resident	03/29/20
1,832	Broward	56	Female	No		Unknown	FL resident	03/29/20
1,833	Broward	59	Male	No		Yes	FL resident	03/29/20
1,834	Broward	84	Male	No		Unknown	FL resident	03/29/20
1,835	Broward	39	Female	No		Yes	FL resident	03/29/20
1,836	Broward	21	Male	No		Yes	FL resident	03/29/20
1,837	Broward	20	Male	No		Yes	FL resident	03/29/20
1,838	Broward	81	Male	No		No	FL resident	03/29/20
1,839	Broward	70	Male	No		No	FL resident	03/29/20
1,840	Broward	35	Female	Yes	NY	No	FL resident	03/29/20
1,841	Broward	41	Male	Yes	DOMINICAN REPUBLIC; FL	No	FL resident	03/29/20
1,842	Broward	20	Female	No		Yes	FL resident	03/29/20
1,843	Broward	82	Female	No		Yes	FL resident	03/29/20
1,844	Broward	53	Female	No		Yes	FL resident	03/29/20
1,845	Broward	30	Female	No		No	FL resident	03/29/20
1,846	Broward	50	Female	No		Unknown	FL resident	03/29/20
1,847	Broward	76	Male	No		No	FL resident	03/29/20
1,848	Broward	41	Male	No		No	FL resident	03/29/20
1,849	Broward	18	Female	No		Yes	FL resident	03/29/20
1,850	Broward	45	Male	No		Yes	FL resident	03/29/20
1,851	Broward	50	Male	No		Unknown	FL resident	03/29/20
1,852	Broward	48	Male	No		No	FL resident	03/29/20

Coronavirus: line list of cases

Data verified as of May 26, 2020 at 10 AM

Data in this report are provisional and subject to change.

Case	County	Age	Gender	Travel related	Travel detail	Contact with a confirmed case	Jurisdiction	Date case counted
1,853	Broward	40	Female	No		Yes	FL resident	03/29/20
1,854	Broward	46	Female	No		Yes	FL resident	03/29/20
1,855	Broward	51	Male	No		Yes	FL resident	03/29/20
1,856	Broward	50	Female	No		Unknown	FL resident	03/29/20
1,857	Broward	8	Female	No		Unknown	FL resident	03/29/20
1,858	Broward	31	Male	No		Yes	FL resident	03/29/20
1,859	Broward	33	Male	Yes	FL; NY	Unknown	FL resident	03/29/20
1,860	Broward	84	Female	No		Yes	FL resident	03/29/20
1,861	Broward	31	Female	Yes	MOROCCO; NY; SPAIN; UNITED KINGDOM	Unknown	FL resident	03/29/20
1,862	Broward	38	Male	No		Yes	FL resident	03/29/20
1,863	Broward	38	Female	No		Yes	FL resident	03/29/20
1,864	Broward	44	Female	No		Yes	FL resident	03/29/20
1,865	Broward	61	Male	No		Yes	FL resident	03/29/20
1,866	Broward	31	Female	Yes	MEXICO	Yes	FL resident	03/29/20
1,867	Broward	51	Female	No		Unknown	FL resident	03/29/20
1,868	Broward	33	Male	Yes	MEXICO	Yes	FL resident	03/29/20
1,869	Broward	36	Female	Yes	MEXICO	Yes	FL resident	03/29/20
1,870	Broward	40	Female	No		No	FL resident	03/29/20
1,871	Broward	21	Female	Yes	FRANCE	Yes	FL resident	03/29/20
1,872	Broward	53	Male	Yes	NY	Yes	FL resident	03/29/20
1,873	Broward	21	Female	Yes	FL; SPAIN; SWITZERLAND	Unknown	FL resident	03/29/20
1,874	Broward	19	Male	No		Yes	FL resident	03/29/20
1,875	Broward	76	Male	Yes	FL; NY	Yes	FL resident	03/29/20
1,876	Broward	68	Male	No		No	FL resident	03/29/20
1,877	Broward	73	Female	No		Yes	FL resident	03/29/20
1,878	Broward	41	Female	No		Yes	FL resident	03/29/20
1,879	Broward	63	Male	No		Unknown	FL resident	03/30/20
1,880	Broward	56	Male	No		No	FL resident	03/30/20
1,881	Broward	45	Female	No		Unknown	FL resident	03/30/20
1,882	Broward	48	Female	No		Yes	FL resident	03/30/20
1,883	Broward	44	Female	No		Unknown	FL resident	03/30/20
1,884	Broward	39	Male	No		Yes	FL resident	03/30/20
1,885	Broward	29	Female	No		No	FL resident	03/30/20
1,886	Broward	36	Female	No		No	FL resident	03/30/20
1,887	Broward	41	Female	No		Yes	FL resident	03/30/20
1,888	Broward	56	Female	No		Yes	FL resident	03/30/20
1,889	Broward	38	Female	No		Unknown	FL resident	03/30/20
1,890	Broward	87	Female	No		Unknown	FL resident	03/30/20
1,891	Broward	41	Female	No		No	FL resident	03/30/20
1,892	Broward	29	Male	No		Yes	FL resident	03/30/20
1,893	Broward	63	Female	No		No	FL resident	03/30/20
1,894	Broward	50	Female	No		Yes	FL resident	03/30/20
1,895	Broward	41	Male	No		No	FL resident	03/30/20
1,896	Broward	46	Male	No		No	FL resident	03/30/20
1,897	Broward	36	Male	Yes	CANADA; FL	Unknown	FL resident	03/30/20
1,898	Broward	52	Male	Yes	FL; GA	No	FL resident	03/30/20
1,899	Broward	24	Female	No		Yes	FL resident	03/30/20
1,900	Broward	49	Female	No		Unknown	FL resident	03/30/20
1,901	Broward	56	Female	Yes	FL; JORDAN	Unknown	FL resident	03/30/20
1,902	Broward	40	Female	No		Yes	FL resident	03/30/20
1,903	Broward	64	Female	No		Unknown	FL resident	03/30/20
1,904	Broward	46	Male	Yes	GA	Yes	FL resident	03/30/20
1,905	Broward	53	Male	No		Yes	FL resident	03/30/20
1,906	Broward	54	Male	Yes	COLOMBIA	Yes	FL resident	03/30/20
1,907	Broward	74	Female	Yes	FL; VENEZUELA	No	FL resident	03/30/20
1,908	Broward	44	Female	No		Yes	FL resident	03/30/20
1,909	Broward	61	Male	Yes	FL; GA	Unknown	FL resident	03/30/20
1,910	Broward	51	Female	No		Unknown	FL resident	03/30/20
1,911	Broward	71	Female	No		Yes	FL resident	03/30/20
1,912	Broward	26	Female	No		Yes	FL resident	03/30/20
1,913	Broward	47	Male	Yes	NY	Unknown	FL resident	03/30/20

Coronavirus: line list of cases

Data verified as of May 26, 2020 at 10 AM

Data in this report are provisional and subject to change.

Case	County	Age	Gender	Travel related	Travel detail	Contact with a confirmed case	Jurisdiction	Date case counted
1,914	Broward	64	Female	Yes	DOMINICAN REPUBLIC	Yes	FL resident	03/30/20
1,915	Broward	67	Male	No		Unknown	FL resident	03/30/20
1,916	Broward	64	Female	No		Yes	FL resident	03/30/20
1,917	Broward	20	Male	Yes	BAHAMAS; NC	No	FL resident	03/30/20
1,918	Broward	37	Male	No		Unknown	FL resident	03/30/20
1,919	Broward	26	Female	No		Unknown	FL resident	03/30/20
1,920	Broward	57	Male	No		No	FL resident	03/30/20
1,921	Broward	14	Female	No		No	FL resident	03/30/20
1,922	Broward	40	Male	No		No	FL resident	03/30/20
1,923	Broward	30	Female	No		Yes	FL resident	03/30/20
1,924	Broward	75	Male	Yes	GERMANY	Unknown	FL resident	03/30/20
1,925	Broward	75	Female	No		Unknown	FL resident	03/30/20
1,926	Broward	42	Male	No		No	FL resident	03/30/20
1,927	Broward	52	Female	Yes	FL; Jamaica	No	FL resident	03/30/20
1,928	Broward	26	Male	No		Unknown	FL resident	03/30/20
1,929	Broward	61	Male	Yes	Dominican Republic; FL	No	FL resident	03/30/20
1,930	Broward	37	Female	No		Yes	FL resident	03/30/20
1,931	Broward	40	Male	No		Unknown	FL resident	03/30/20
1,932	Broward	22	Female	Yes	FL; NY	Unknown	FL resident	03/30/20
1,933	Broward	27	Female	No		Yes	FL resident	03/30/20
1,934	Broward	45	Male	No		Yes	FL resident	03/30/20
1,935	Broward	31	Male	No		Yes	FL resident	03/30/20
1,936	Broward	34	Female	No		No	FL resident	03/30/20
1,937	Broward	60	Female	No		Unknown	FL resident	03/30/20
1,938	Broward	50	Male	No		Unknown	FL resident	03/30/20
1,939	Broward	33	Male	No		Yes	FL resident	03/30/20
1,940	Broward	30	Male	No		Yes	FL resident	03/30/20
1,941	Broward	60	Male	No		No	FL resident	03/30/20
1,942	Broward	23	Male	No		No	FL resident	03/30/20
1,943	Broward	48	Male	No		Yes	FL resident	03/30/20
1,944	Broward	39	Male	Yes	AFGHANISTAN; EUROPE; MIDDLE EAST	Unknown	FL resident	03/30/20
1,945	Broward	73	Female	No		Yes	FL resident	03/30/20
1,946	Broward	48	Female	Yes	FL; NY	No	FL resident	03/30/20
1,947	Broward	19	Female	Yes	FL; PA	No	FL resident	03/30/20
1,948	Broward	63	Male	No		No	FL resident	03/30/20
1,949	Broward	76	Male	No		Yes	FL resident	03/30/20
1,950	Broward	68	Female	No		No	FL resident	03/30/20
1,951	Broward	48	Female	No		Unknown	FL resident	03/30/20
1,952	Broward	54	Male	No		Yes	FL resident	03/30/20
1,953	Broward	33	Female	No		Unknown	FL resident	03/30/20
1,954	Broward	47	Male	No		Unknown	FL resident	03/30/20
1,955	Broward	36	Female	No		Unknown	FL resident	03/30/20
1,956	Broward	45	Male	No		Yes	FL resident	03/30/20
1,957	Broward	65	Male	No		Unknown	FL resident	03/30/20
1,958	Broward	32	Female	No		Yes	FL resident	03/30/20
1,959	Broward	59	Male	No		No	FL resident	03/30/20
1,960	Broward	44	Female	No		No	FL resident	03/30/20
1,961	Broward	44	Male	Yes	DOMINICAN REPUBLIC	Unknown	FL resident	03/30/20
1,962	Broward	44	Female	No		No	FL resident	03/30/20
1,963	Broward	57	Male	No		Yes	FL resident	03/30/20
1,964	Broward	53	Male	No		Yes	FL resident	03/30/20
1,965	Broward	56	Female	No		Unknown	FL resident	03/30/20
1,966	Broward	20	Female	Yes	FL; SPAIN	No	FL resident	03/30/20
1,967	Broward	57	Female	No		No	FL resident	03/30/20
1,968	Broward	63	Female	No		Unknown	FL resident	03/30/20
1,969	Broward	32	Female	No		Yes	FL resident	03/30/20
1,970	Broward	66	Male	No		Yes	FL resident	03/30/20
1,971	Broward	35	Female	No		Yes	FL resident	03/30/20
1,972	Broward	54	Female	No		Yes	FL resident	03/30/20
1,973	Broward	20	Female	No		Unknown	FL resident	03/30/20
1,974	Broward	41	Male	No		Yes	FL resident	03/30/20

Coronavirus: line list of cases

Data verified as of May 26, 2020 at 10 AM

Data in this report are provisional and subject to change.

Case	County	Age	Gender	Travel related	Travel detail	Contact with a confirmed case	Jurisdiction	Date case counted
1,975	Broward	41	Male	No		No	FL resident	03/30/20
1,976	Broward	39	Female	No		No	FL resident	03/30/20
1,977	Broward	59	Male	No		No	FL resident	03/30/20
1,978	Broward	39	Male	No		Unknown	FL resident	03/30/20
1,979	Broward	42	Male	No		Unknown	FL resident	03/30/20
1,980	Broward	58	Female	Yes	ID	Yes	FL resident	03/30/20
1,981	Broward	29	Male	No		Unknown	FL resident	03/30/20
1,982	Broward	32	Female	Yes	FL; NY	Yes	FL resident	03/30/20
1,983	Broward	68	Male	No		No	FL resident	03/30/20
1,984	Broward	35	Male	No		Unknown	FL resident	03/30/20
1,985	Broward	49	Female	No		Unknown	FL resident	03/30/20
1,986	Broward	45	Male	No		Yes	FL resident	03/30/20
1,987	Broward	67	Female	No		No	FL resident	03/30/20
1,988	Broward	54	Female	No		No	FL resident	03/30/20
1,989	Broward	70	Female	Yes	BAHAMAS; FL	Unknown	FL resident	03/30/20
1,990	Broward	46	Female	No		No	FL resident	03/30/20
1,991	Broward	54	Female	Yes	NJ	Yes	FL resident	03/30/20
1,992	Broward	34	Female	No		Unknown	FL resident	03/30/20
1,993	Broward	60	Male	No		Unknown	FL resident	03/30/20
1,994	Broward	45	Male	No		Unknown	FL resident	03/30/20
1,995	Broward	63	Male	Yes	FL; MI	Yes	FL resident	03/30/20
1,996	Broward	25	Male	Yes	FL; GA	Yes	FL resident	03/30/20
1,997	Broward	77	Male	No		Unknown	FL resident	03/30/20
1,998	Broward	67	Male	No		Yes	FL resident	03/30/20
1,999	Broward	65	Male	No		No	FL resident	03/30/20
2,000	Broward	22	Female	Yes	FL; GA	Yes	FL resident	03/30/20
2,001	Broward	54	Male	No		Yes	FL resident	03/30/20
2,002	Broward	89	Male	No		No	FL resident	03/30/20
2,003	Broward	60	Female	No		Unknown	FL resident	03/30/20
2,004	Broward	49	Male	No		No	FL resident	03/30/20
2,005	Broward	77	Female	No		Unknown	FL resident	03/30/20
2,006	Broward	53	Male	No		Unknown	FL resident	03/30/20
2,007	Broward	28	Female	No		Unknown	FL resident	03/30/20
2,008	Broward	19	Female	Yes	NY	Unknown	FL resident	03/30/20
2,009	Broward	55	Female	No		Unknown	FL resident	03/30/20
2,010	Broward	21	Female	No		No	FL resident	03/30/20
2,011	Broward	60	Male	Yes	ARGENTINA; ITALY	Yes	FL resident	03/30/20
2,012	Broward	47	Male	No		Unknown	FL resident	03/30/20
2,013	Broward	34	Female	No		Yes	FL resident	03/30/20
2,014	Broward	47	Female	No		Unknown	FL resident	03/30/20
2,015	Broward	28	Female	No		Unknown	FL resident	03/30/20
2,016	Broward	27	Male	No		No	FL resident	03/30/20
2,017	Broward	80	Female	No		Unknown	FL resident	03/30/20
2,018	Broward	57	Male	No		Unknown	FL resident	03/30/20
2,019	Broward	11	Female	No		Yes	FL resident	03/30/20
2,020	Broward	24	Male	Yes	FL; NV	Yes	FL resident	03/30/20
2,021	Broward	41	Male	Yes	TN	Yes	FL resident	03/30/20
2,022	Broward	85	Male	No		Unknown	FL resident	03/30/20
2,023	Broward	72	Male	No		Yes	FL resident	03/30/20
2,024	Broward	36	Female	No		Yes	FL resident	03/30/20
2,025	Broward	36	Male	No		Yes	FL resident	03/30/20
2,026	Broward	77	Male	Yes	FL; GA	No	FL resident	03/30/20
2,027	Broward	35	Female	No		Yes	FL resident	03/30/20
2,028	Broward	25	Female	No		Yes	FL resident	03/30/20
2,029	Broward	71	Male	Yes	BELIZE; MEXICO	Yes	FL resident	03/30/20
2,030	Broward	23	Female	No		Yes	FL resident	03/30/20
2,031	Broward	54	Male	No		No	FL resident	03/30/20
2,032	Broward	57	Male	No		Unknown	FL resident	03/30/20
2,033	Broward	28	Male	Yes	FL; UNKNOWN	Unknown	FL resident	03/30/20
2,034	Broward	46	Female	No		Unknown	FL resident	03/31/20
2,035	Broward	75	Male	No		Yes	FL resident	03/31/20
2,036	Broward	41	Female	No		Yes	FL resident	03/31/20

Coronavirus: line list of cases

Data verified as of May 26, 2020 at 10 AM

Data in this report are provisional and subject to change.

Case	County	Age	Gender	Travel related	Travel detail	Contact with a confirmed case	Jurisdiction	Date case counted
2,037	Broward	43	Female	No		No	FL resident	03/31/20
2,038	Broward	47	Male	No		Yes	FL resident	03/31/20
2,039	Broward	55	Male	No		Yes	FL resident	03/31/20
2,040	Broward	58	Male	No		No	FL resident	03/31/20
2,041	Broward	77	Male	No		No	FL resident	03/31/20
2,042	Broward	39	Male	Yes	CA; FL	Yes	FL resident	03/31/20
2,043	Broward	71	Male	No		Yes	FL resident	03/31/20
2,044	Broward	51	Female	No		Yes	FL resident	03/31/20
2,045	Broward	52	Female	Yes	NY	No	FL resident	03/31/20
2,046	Broward	25	Female	No		No	FL resident	03/31/20
2,047	Broward	84	Female	No		Unknown	FL resident	03/31/20
2,048	Broward	36	Female	No		Unknown	FL resident	03/31/20
2,049	Broward	77	Male	No		Unknown	FL resident	03/31/20
2,050	Broward	57	Female	No		Yes	FL resident	03/31/20
2,051	Broward	74	Male	No		No	FL resident	03/31/20
2,052	Broward	30	Male	No		No	FL resident	03/31/20
2,053	Broward	69	Female	No		Unknown	FL resident	03/31/20
2,054	Broward	45	Female	No		Yes	FL resident	03/31/20
2,055	Broward	60	Female	No		Yes	FL resident	03/31/20
2,056	Broward	45	Male	No		Yes	FL resident	03/31/20
2,057	Broward	64	Female	No		Yes	FL resident	03/31/20
2,058	Broward	28	Male	No		No	FL resident	03/31/20
2,059	Broward	33	Female	No		Unknown	FL resident	03/31/20
2,060	Broward	61	Female	No		No	FL resident	03/31/20
2,061	Broward	20	Female	Yes	IRELAND	Yes	FL resident	03/31/20
2,062	Broward	49	Female	No		Yes	FL resident	03/31/20
2,063	Broward	54	Male	Yes	NJ	Yes	FL resident	03/31/20
2,064	Broward	49	Male	No		Yes	FL resident	03/31/20
2,065	Broward	39	Male	Yes	FL; NJ	Yes	FL resident	03/31/20
2,066	Broward	53	Female	No		Yes	FL resident	03/31/20
2,067	Broward	55	Female	Yes	AZ	Yes	FL resident	03/31/20
2,068	Broward	42	Female	No		Yes	FL resident	03/31/20
2,069	Broward	36	Female	Yes	FL; NJ	Yes	FL resident	03/31/20
2,070	Broward	36	Female	No		Unknown	FL resident	03/31/20
2,071	Broward	31	Male	No		Yes	FL resident	03/31/20
2,072	Broward	39	Female	No		No	FL resident	03/31/20
2,073	Broward	55	Male	No		Unknown	FL resident	03/31/20
2,074	Broward	60	Female	No		Yes	FL resident	03/31/20
2,075	Broward	62	Female	No		Yes	FL resident	03/31/20
2,076	Broward	28	Male	No		No	FL resident	03/31/20
2,077	Broward	51	Female	No		Unknown	FL resident	03/31/20
2,078	Broward	30	Male	No		Yes	FL resident	03/31/20
2,079	Broward	40	Male	No		No	FL resident	03/31/20
2,080	Broward	32	Male	No		No	FL resident	03/31/20
2,081	Broward	26	Male	No		Yes	FL resident	03/31/20
2,082	Broward	40	Male	No		No	FL resident	03/31/20
2,083	Broward	57	Female	No		Yes	FL resident	03/31/20
2,084	Broward	72	Female	No		Yes	FL resident	03/31/20
2,085	Broward	67	Female	Yes	FL; UNITED KINGDOM	Unknown	FL resident	03/31/20
2,086	Broward	76	Male	No		Yes	FL resident	03/31/20
2,087	Broward	58	Female	No		Yes	FL resident	03/31/20
2,088	Broward	39	Female	No		Yes	FL resident	03/31/20
2,089	Broward	53	Male	No		Yes	FL resident	03/31/20
2,090	Broward	68	Female	No		Unknown	FL resident	03/31/20
2,091	Broward	44	Female	No		Yes	FL resident	03/31/20
2,092	Broward	61	Male	No		Yes	FL resident	03/31/20
2,093	Broward	47	Male	No		Yes	FL resident	03/31/20
2,094	Broward	34	Male	No		No	FL resident	03/31/20
2,095	Broward	61	Female	No		Yes	FL resident	03/31/20
2,096	Broward	62	Male	No		Yes	FL resident	03/31/20
2,097	Broward	72	Female	No		No	FL resident	03/31/20
2,098	Broward	59	Male	Yes	FL; MI	Yes	FL resident	03/31/20

Coronavirus: line list of cases

Data verified as of May 26, 2020 at 10 AM

Data in this report are provisional and subject to change.

Case	County	Age	Gender	Travel related	Travel detail	Contact with a confirmed case	Jurisdiction	Date case counted
2,099	Broward	59	Male	No		No	FL resident	03/31/20
2,100	Broward	39	Female	No		Yes	FL resident	03/31/20
2,101	Broward	46	Female	No		No	FL resident	03/31/20
2,102	Broward	30	Female	No		Unknown	FL resident	03/31/20
2,103	Broward	63	Female	No		Unknown	FL resident	03/31/20
2,104	Broward	23	Female	No		Yes	FL resident	03/31/20
2,105	Broward	54	Male	No		Unknown	FL resident	03/31/20
2,106	Broward	59	Male	No		No	FL resident	03/31/20
2,107	Broward	84	Male	No		No	FL resident	03/31/20
2,108	Broward	52	Female	Yes	CARIBBEAN; FL; MEXICO	Yes	FL resident	03/31/20
2,109	Broward	64	Female	No		No	FL resident	03/31/20
2,110	Broward	84	Female	No		Yes	FL resident	03/31/20
2,111	Broward	34	Female	Yes	COLOMBIA	Yes	FL resident	03/31/20
2,112	Broward	21	Male	No		Unknown	FL resident	03/31/20
2,113	Broward	51	Male	No		No	FL resident	03/31/20
2,114	Broward	54	Male	No		No	FL resident	03/31/20
2,115	Broward	36	Male	No		No	FL resident	03/31/20
2,116	Broward	39	Male	Yes	BAHAMAS	Yes	FL resident	04/01/20
2,117	Broward	49	Female	Yes	FL; MD; UT	Unknown	FL resident	04/01/20
2,118	Broward	39	Male	Yes	JAMAICA	No	FL resident	04/01/20
2,119	Broward	77	Female	No		No	FL resident	04/01/20
2,120	Broward	74	Male	Yes	FL; UNKNOWN	Yes	FL resident	04/01/20
2,121	Broward	78	Male	No		Yes	FL resident	04/01/20
2,122	Broward	28	Male	No		Yes	FL resident	04/01/20
2,123	Broward	41	Male	No		Unknown	FL resident	04/01/20
2,124	Broward	25	Female	No		No	FL resident	04/01/20
2,125	Broward	38	Male	No		Yes	FL resident	04/01/20
2,126	Broward	48	Female	No		No	FL resident	04/01/20
2,127	Broward	68	Male	No		Unknown	FL resident	04/01/20
2,128	Broward	30	Female	No		Yes	FL resident	04/01/20
2,129	Broward	88	Male	No		Unknown	FL resident	04/01/20
2,130	Broward	61	Female	No		Yes	FL resident	04/01/20
2,131	Broward	55	Female	No		Unknown	FL resident	04/01/20
2,132	Broward	70	Male	No		Yes	FL resident	04/01/20
2,133	Broward	92	Female	No		Yes	FL resident	04/01/20
2,134	Broward	84	Male	No		Unknown	FL resident	04/01/20
2,135	Broward	67	Male	Yes	FL; NY	No	FL resident	04/01/20
2,136	Broward	61	Male	No		Unknown	FL resident	04/01/20
2,137	Broward	26	Male	No		No	FL resident	04/01/20
2,138	Broward	41	Male	No		Unknown	FL resident	04/01/20
2,139	Broward	60	Female	No		No	FL resident	04/01/20
2,140	Broward	51	Female	No		No	FL resident	04/01/20
2,141	Broward	53	Male	No		Unknown	FL resident	04/01/20
2,142	Broward	21	Female	No		Unknown	FL resident	04/01/20
2,143	Broward	75	Female	No		Unknown	FL resident	04/01/20
2,144	Broward	53	Female	No		Unknown	FL resident	04/01/20
2,145	Broward	58	Female	No		Yes	FL resident	04/01/20
2,146	Broward	41	Female	No		No	FL resident	04/01/20
2,147	Broward	50	Female	No		Unknown	FL resident	04/01/20
2,148	Broward	37	Female	No		Yes	FL resident	04/01/20
2,149	Broward	25	Male	No		No	FL resident	04/01/20
2,150	Broward	39	Female	No		Yes	FL resident	04/01/20
2,151	Broward	35	Male	No		Unknown	FL resident	04/01/20
2,152	Broward	72	Male	No		Unknown	FL resident	04/01/20
2,153	Broward	57	Male	No		Unknown	FL resident	04/01/20
2,154	Broward	47	Female	No		Yes	FL resident	04/01/20
2,155	Broward	49	Male	No		No	FL resident	04/01/20
2,156	Broward	60	Male	No		No	FL resident	04/01/20
2,157	Broward	41	Female	No		Yes	FL resident	04/01/20
2,158	Broward	70	Male	No		No	FL resident	04/01/20
2,159	Broward	39	Female	No		No	FL resident	04/01/20
2,160	Broward	44	Female	No		Unknown	FL resident	04/01/20

Coronavirus: line list of cases

Data verified as of May 26, 2020 at 10 AM

Data in this report are provisional and subject to change.

Case	County	Age	Gender	Travel related	Travel detail	Contact with a confirmed case	Jurisdiction	Date case counted
2,161	Broward	36	Male	No		Unknown	FL resident	04/01/20
2,162	Broward	46	Male	No		Yes	FL resident	04/01/20
2,163	Broward	59	Female	No		Yes	FL resident	04/01/20
2,164	Broward	64	Male	No		Unknown	FL resident	04/01/20
2,165	Broward	60	Female	No		No	FL resident	04/01/20
2,166	Broward	57	Female	No		Yes	FL resident	04/01/20
2,167	Broward	44	Male	No		No	FL resident	04/01/20
2,168	Broward	41	Male	No		No	FL resident	04/01/20
2,169	Broward	39	Female	Yes	FL; GA; UT	Yes	FL resident	04/01/20
2,170	Broward	38	Male	No		Unknown	FL resident	04/01/20
2,171	Broward	41	Female	No		Yes	FL resident	04/01/20
2,172	Broward	36	Male	Yes	UNITED KINGDOM	Yes	FL resident	04/01/20
2,173	Broward	36	Female	No		Unknown	FL resident	04/01/20
2,174	Broward	59	Male	No		No	FL resident	04/01/20
2,175	Broward	20	Male	No		Yes	FL resident	04/01/20
2,176	Broward	48	Male	No		Yes	FL resident	04/01/20
2,177	Broward	31	Male	Yes	CO; FL	No	FL resident	04/01/20
2,178	Broward	34	Male	No		Yes	FL resident	04/01/20
2,179	Broward	57	Male	No		No	FL resident	04/01/20
2,180	Broward	62	Female	Yes	IL	Yes	FL resident	04/01/20
2,181	Broward	30	Male	Yes	FL; NY	Unknown	FL resident	04/01/20
2,182	Broward	50	Male	Yes	FL; NY	Unknown	FL resident	04/01/20
2,183	Broward	69	Female	No		Unknown	FL resident	04/01/20
2,184	Broward	23	Male	Yes	IL	No	FL resident	04/01/20
2,185	Broward	70	Male	No		Yes	FL resident	04/01/20
2,186	Broward	38	Female	No		No	FL resident	04/01/20
2,187	Broward	34	Female	No		Yes	FL resident	04/01/20
2,188	Broward	73	Male	No		No	FL resident	04/01/20
2,189	Broward	60	Female	No		Unknown	FL resident	04/01/20
2,190	Broward	80	Female	No		Yes	FL resident	04/01/20
2,191	Broward	40	Male	No		No	FL resident	04/01/20
2,192	Broward	29	Male	No		No	FL resident	04/01/20
2,193	Broward	65	Female	No		Yes	FL resident	04/01/20
2,194	Broward	37	Male	No		Yes	FL resident	04/01/20
2,195	Broward	45	Male	No		Yes	FL resident	04/01/20
2,196	Broward	56	Female	No		Yes	FL resident	04/01/20
2,197	Broward	38	Female	No		Yes	FL resident	04/01/20
2,198	Broward	69	Female	No		Yes	FL resident	04/01/20
2,199	Broward	38	Male	No		Unknown	FL resident	04/01/20
2,200	Broward	65	Male	No		No	FL resident	04/01/20
2,201	Broward	57	Female	No		No	FL resident	04/01/20
2,202	Broward	63	Male	No		Unknown	FL resident	04/01/20
2,203	Broward	57	Female	No		Yes	FL resident	04/01/20
2,204	Broward	23	Male	No		Yes	FL resident	04/01/20
2,205	Broward	41	Male	No		Yes	FL resident	04/01/20
2,206	Broward	60	Female	No		Yes	FL resident	04/01/20
2,207	Broward	78	Male	No		No	FL resident	04/01/20
2,208	Broward	35	Male	Yes	ECUADOR	Yes	FL resident	04/01/20
2,209	Broward	60	Female	No		No	FL resident	04/01/20
2,210	Broward	57	Male	No		Yes	FL resident	04/01/20
2,211	Broward	67	Female	Yes	MOROCCO	No	FL resident	04/01/20
2,212	Broward	73	Male	Yes	FL; UNKNOWN	Unknown	FL resident	04/01/20
2,213	Broward	22	Female	No		Yes	FL resident	04/01/20
2,214	Broward	58	Female	No		Unknown	FL resident	04/01/20
2,215	Broward	66	Female	No		Yes	FL resident	04/01/20
2,216	Broward	52	Male	No		No	FL resident	04/01/20
2,217	Broward	59	Male	No		Yes	FL resident	04/01/20
2,218	Broward	52	Male	No		Yes	FL resident	04/01/20
2,219	Broward	60	Male	Yes	FL; SWEDEN	Unknown	FL resident	04/01/20
2,220	Broward	32	Female	Yes	MA	No	FL resident	04/01/20
2,221	Broward	21	Female	Yes	FL; SPAIN	Yes	FL resident	04/01/20
2,222	Broward	65	Female	No		Unknown	FL resident	04/01/20

Coronavirus: line list of cases

Data verified as of May 26, 2020 at 10 AM

Data in this report are provisional and subject to change.

Case	County	Age	Gender	Travel related	Travel detail	Contact with a confirmed case	Jurisdiction	Date case counted
2,223	Broward	19	Male	No		No	FL resident	04/01/20
2,224	Broward	43	Female	No		No	FL resident	04/01/20
2,225	Broward	52	Female	No		Unknown	FL resident	04/01/20
2,226	Broward	91	Male	No		No	FL resident	04/01/20
2,227	Broward	42	Male	Yes	CA	Unknown	FL resident	04/01/20
2,228	Broward	71	Male	No		Yes	FL resident	04/01/20
2,229	Broward	29	Female	No		No	FL resident	04/01/20
2,230	Broward	87	Female	No		Yes	FL resident	04/01/20
2,231	Broward	24	Male	No		No	FL resident	04/01/20
2,232	Broward	20	Male	No		Yes	FL resident	04/01/20
2,233	Broward	36	Female	No		Yes	FL resident	04/02/20
2,234	Broward	82	Female	No		Yes	FL resident	04/02/20
2,235	Broward	50	Male	No		No	FL resident	04/02/20
2,236	Broward	75	Male	Yes	FL; NY	Unknown	FL resident	04/02/20
2,237	Broward	36	Male	No		Yes	FL resident	04/02/20
2,238	Broward	32	Female	No		Unknown	FL resident	04/02/20
2,239	Broward	70	Male	No		No	FL resident	04/02/20
2,240	Broward	43	Female	No		Yes	FL resident	04/02/20
2,241	Broward	48	Female	No		Yes	FL resident	04/02/20
2,242	Broward	50	Male	No		Yes	FL resident	04/02/20
2,243	Broward	47	Female	No		No	FL resident	04/02/20
2,244	Broward	75	Male	No		Yes	FL resident	04/02/20
2,245	Broward	34	Female	No		No	FL resident	04/02/20
2,246	Broward	36	Female	No		Unknown	FL resident	04/02/20
2,247	Broward	59	Male	No		Yes	FL resident	04/02/20
2,248	Broward	32	Female	No		Yes	FL resident	04/02/20
2,249	Broward	32	Male	No		Yes	FL resident	04/02/20
2,250	Broward	45	Male	No		Yes	FL resident	04/02/20
2,251	Broward	29	Female	No		Unknown	FL resident	04/02/20
2,252	Broward	55	Female	No		Yes	FL resident	04/02/20
2,253	Broward	48	Male	No		Unknown	FL resident	04/02/20
2,254	Broward	33	Male	No		Unknown	FL resident	04/02/20
2,255	Broward	52	Female	No		Yes	FL resident	04/02/20
2,256	Broward	43	Male	No		No	FL resident	04/02/20
2,257	Broward	5	Male	No		Yes	FL resident	04/02/20
2,258	Broward	44	Male	No		No	FL resident	04/02/20
2,259	Broward	68	Male	No		Yes	FL resident	04/02/20
2,260	Broward	43	Male	No		No	FL resident	04/02/20
2,261	Broward	57	Male	No		Unknown	FL resident	04/02/20
2,262	Broward	42	Female	No		No	FL resident	04/02/20
2,263	Broward	90	Female	No		Yes	FL resident	04/02/20
2,264	Broward	44	Female	No		Yes	FL resident	04/02/20
2,265	Broward	50	Female	No		Unknown	FL resident	04/02/20
2,266	Broward	38	Female	No		Yes	FL resident	04/02/20
2,267	Broward	25	Female	No		No	FL resident	04/02/20
2,268	Broward	80	Male	No		No	FL resident	04/02/20
2,269	Broward	67	Male	No		Yes	FL resident	04/02/20
2,270	Broward	31	Male	Yes	BARBADOS; CO; FL	Yes	FL resident	04/02/20
2,271	Broward	40	Female	No		No	FL resident	04/02/20
2,272	Broward	26	Male	No		No	FL resident	04/02/20
2,273	Broward	68	Female	Yes	NY	Yes	FL resident	04/02/20
2,274	Broward	49	Female	No		No	FL resident	04/02/20
2,275	Broward	33	Female	No		Yes	FL resident	04/02/20
2,276	Broward	46	Male	No		Unknown	FL resident	04/02/20
2,277	Broward	55	Male	No		No	FL resident	04/02/20
2,278	Broward	55	Male	Yes	CA; FL	Yes	FL resident	04/02/20
2,279	Broward	67	Female	No		No	FL resident	04/02/20
2,280	Broward	56	Female	No		Yes	FL resident	04/02/20
2,281	Broward	38	Male	No		Unknown	FL resident	04/02/20
2,282	Broward	58	Female	Yes	CO; FL	No	FL resident	04/02/20
2,283	Broward	51	Male	No		No	FL resident	04/02/20
2,284	Broward	47	Male	No		Yes	FL resident	04/02/20

Coronavirus: line list of cases

Data verified as of May 26, 2020 at 10 AM

Data in this report are provisional and subject to change.

Case	County	Age	Gender	Travel related	Travel detail	Contact with a confirmed case	Jurisdiction	Date case counted
2,285	Broward	64	Male	No		Yes	FL resident	04/02/20
2,286	Broward	42	Male	No		No	FL resident	04/02/20
2,287	Broward	43	Male	No		No	FL resident	04/02/20
2,288	Broward	46	Male	No		Unknown	FL resident	04/02/20
2,289	Broward	62	Male	No		Unknown	FL resident	04/02/20
2,290	Broward	37	Female	Yes	FL; SPAIN	Yes	FL resident	04/02/20
2,291	Broward	68	Female	No		Yes	FL resident	04/02/20
2,292	Broward	31	Male	No		Yes	FL resident	04/02/20
2,293	Broward	58	Female	No		No	FL resident	04/02/20
2,294	Broward	43	Male	Yes	CANADA; TRINIDAD AND TOBAGO	No	FL resident	04/02/20
2,295	Broward	41	Female	No		Yes	FL resident	04/02/20
2,296	Broward	68	Female	Yes	BARBADOS; FL; GRENADA; ST. KITTS AND NEVIS; ST. LUCIA	Unknown	FL resident	04/02/20
2,297	Broward	51	Male	No		Yes	FL resident	04/02/20
2,298	Broward	30	Male	No		Yes	FL resident	04/02/20
2,299	Broward	56	Male	Yes	FL; GA	Unknown	FL resident	04/02/20
2,300	Broward	67	Male	No		No	FL resident	04/02/20
2,301	Broward	64	Male	No		Unknown	FL resident	04/02/20
2,302	Broward	57	Female	No		Yes	FL resident	04/02/20
2,303	Broward	34	Male	Yes	NJ	Yes	FL resident	04/02/20
2,304	Broward	59	Female	No		Yes	FL resident	04/02/20
2,305	Broward	46	Female	No		No	FL resident	04/02/20
2,306	Broward	57	Male	Yes	NJ; NY	No	FL resident	04/02/20
2,307	Broward	66	Male	No		Yes	FL resident	04/02/20
2,308	Broward	42	Male	No		No	FL resident	04/02/20
2,309	Broward	34	Female	No		No	FL resident	04/02/20
2,310	Broward	26	Female	Yes	FL; NY	Unknown	FL resident	04/02/20
2,311	Broward	58	Female	No		Yes	FL resident	04/02/20
2,312	Broward	56	Male	No		No	FL resident	04/02/20
2,313	Broward	61	Female	No		Yes	FL resident	04/02/20
2,314	Broward	51	Male	No		Yes	FL resident	04/02/20
2,315	Broward	76	Male	No		Yes	FL resident	04/02/20
2,316	Broward	66	Female	No		Yes	FL resident	04/02/20
2,317	Broward	40	Male	No		No	FL resident	04/02/20
2,318	Broward	58	Female	Yes	EUROPE; FL	No	FL resident	04/02/20
2,319	Broward	24	Female	No		No	FL resident	04/02/20
2,320	Broward	43	Male	No		Yes	FL resident	04/02/20
2,321	Broward	19	Female	No		Yes	FL resident	04/02/20
2,322	Broward	20	Male	No		No	FL resident	04/02/20
2,323	Broward	44	Male	No		No	FL resident	04/02/20
2,324	Broward	50	Male	No		No	FL resident	04/02/20
2,325	Broward	64	Male	Yes	DE; NJ	Unknown	FL resident	04/02/20
2,326	Broward	29	Female	No		No	FL resident	04/02/20
2,327	Broward	20	Male	No		No	FL resident	04/02/20
2,328	Broward	59	Female	No		Yes	FL resident	04/02/20
2,329	Broward	40	Female	No		Unknown	FL resident	04/02/20
2,330	Broward	68	Female	No		Yes	FL resident	04/02/20
2,331	Broward	51	Female	Yes	ECUADOR	Unknown	FL resident	04/02/20
2,332	Broward	54	Female	No		No	FL resident	04/02/20
2,333	Broward	56	Male	No		Yes	FL resident	04/02/20
2,334	Broward	58	Male	No		No	FL resident	04/02/20
2,335	Broward	59	Female	Yes	ECUADOR; FL	No	FL resident	04/02/20
2,336	Broward	37	Female	Yes	FL; MEXICO	No	FL resident	04/02/20
2,337	Broward	65	Male	No		No	FL resident	04/02/20
2,338	Broward	34	Female	No		Unknown	FL resident	04/02/20
2,339	Broward	35	Female	No		No	FL resident	04/02/20
2,340	Broward	32	Male	No		No	FL resident	04/02/20
2,341	Broward	49	Male	No		No	FL resident	04/02/20
2,342	Broward	73	Male	Yes	ECUADOR; FL; PERU	No	FL resident	04/02/20
2,343	Broward	64	Male	Yes	AUSTRALIA; NEW ZEALAND	Yes	FL resident	04/02/20
2,344	Broward	31	Female	No		Unknown	FL resident	04/02/20

Coronavirus: line list of cases

Data verified as of May 26, 2020 at 10 AM

Data in this report are provisional and subject to change.

Case	County	Age	Gender	Travel related	Travel detail	Contact with a confirmed case	Jurisdiction	Date case counted
2,345	Broward	42	Male	No		No	FL resident	04/02/20
2,346	Broward	44	Female	No		Yes	FL resident	04/02/20
2,347	Broward	28	Male	No		Yes	FL resident	04/02/20
2,348	Broward	47	Male	No		Yes	FL resident	04/02/20
2,349	Broward	28	Male	Yes	FL; SC	Unknown	FL resident	04/02/20
2,350	Broward	35	Female	No		Yes	FL resident	04/02/20
2,351	Broward	28	Male	No		No	FL resident	04/02/20
2,352	Broward	57	Male	No		Yes	FL resident	04/02/20
2,353	Broward	74	Male	No		Unknown	FL resident	04/02/20
2,354	Broward	53	Male	Yes	China; FL; Mexico	Yes	FL resident	04/02/20
2,355	Broward	56	Female	Yes	Brazil; United Kingdom	Yes	FL resident	04/02/20
2,356	Broward	39	Male	No		Yes	FL resident	04/02/20
2,357	Broward	61	Male	No		No	FL resident	04/02/20
2,358	Broward	54	Male	No		No	FL resident	04/02/20
2,359	Broward	35	Female	No		No	FL resident	04/02/20
2,360	Broward	34	Male	No		No	FL resident	04/02/20
2,361	Broward	70	Female	No		Yes	FL resident	04/02/20
2,362	Broward	26	Male	No		No	FL resident	04/02/20
2,363	Broward	37	Male	No		Yes	FL resident	04/02/20
2,364	Broward	26	Male	No		No	FL resident	04/02/20
2,365	Broward	31	Male	Yes	BRAZIL	Unknown	FL resident	04/02/20
2,366	Broward	35	Male	No		Unknown	FL resident	04/02/20
2,367	Broward	32	Female	Yes	AL	No	FL resident	04/02/20
2,368	Broward	25	Male	No		No	FL resident	04/02/20
2,369	Broward	28	Male	No		No	FL resident	04/02/20
2,370	Broward	80	Female	Yes	NJ	Yes	FL resident	04/02/20
2,371	Broward	47	Male	No		Unknown	FL resident	04/02/20
2,372	Broward	63	Female	No		Yes	FL resident	04/02/20
2,373	Broward	83	Female	No		No	FL resident	04/02/20
2,374	Broward	37	Male	No		Unknown	FL resident	04/02/20
2,375	Broward	50	Male	No		Unknown	FL resident	04/02/20
2,376	Broward	57	Male	No		Yes	FL resident	04/02/20
2,377	Broward	51	Female	No		Yes	FL resident	04/02/20
2,378	Broward	61	Female	Yes	COLOMBIA	No	FL resident	04/02/20
2,379	Broward	59	Female	No		Yes	FL resident	04/02/20
2,380	Broward	67	Male	No		No	FL resident	04/02/20
2,381	Broward	71	Female	No		Yes	FL resident	04/02/20
2,382	Broward	36	Male	No		Unknown	FL resident	04/02/20
2,383	Broward	50	Male	No		Yes	FL resident	04/02/20
2,384	Broward	60	Female	No		Yes	FL resident	04/02/20
2,385	Broward	59	Female	No		Yes	FL resident	04/02/20
2,386	Broward	27	Male	No		Yes	FL resident	04/02/20
2,387	Broward	58	Male	No		Unknown	FL resident	04/02/20
2,388	Broward	55	Male	Yes	LA	Yes	FL resident	04/02/20
2,389	Broward	92	Female	No		Yes	FL resident	04/02/20
2,390	Broward	50	Male	No		Yes	FL resident	04/02/20
2,391	Broward	67	Male	No		Yes	FL resident	04/02/20
2,392	Broward	50	Female	No		No	FL resident	04/02/20
2,393	Broward	85	Female	Yes	FL; NY	Unknown	FL resident	04/02/20
2,394	Broward	63	Male	No		Yes	FL resident	04/03/20
2,395	Broward	72	Male	No		Yes	FL resident	04/03/20
2,396	Broward	58	Male	No		Unknown	FL resident	04/03/20
2,397	Broward	55	Male	No		No	FL resident	04/03/20
2,398	Broward	62	Male	No		No	FL resident	04/03/20
2,399	Broward	65	Male	No		Yes	FL resident	04/03/20
2,400	Broward	47	Female	No		No	FL resident	04/03/20
2,401	Broward	24	Male	No		Yes	FL resident	04/03/20
2,402	Broward	54	Female	No		Unknown	FL resident	04/03/20
2,403	Broward	57	Male	No		No	FL resident	04/03/20
2,404	Broward	67	Male	No		No	FL resident	04/03/20
2,405	Broward	35	Female	No		No	FL resident	04/03/20
2,406	Broward	32	Female	No		Yes	FL resident	04/03/20

Coronavirus: line list of cases

Data verified as of May 26, 2020 at 10 AM

Data in this report are provisional and subject to change.

Case	County	Age	Gender	Travel related	Travel detail	Contact with a confirmed case	Jurisdiction	Date case counted
2,407	Broward	28	Female	No		Yes	FL resident	04/03/20
2,408	Broward	75	Male	No		Unknown	FL resident	04/03/20
2,409	Broward	61	Female	No		Yes	FL resident	04/03/20
2,410	Broward	85	Female	No		No	FL resident	04/03/20
2,411	Broward	45	Female	No		No	FL resident	04/03/20
2,412	Broward	69	Female	No		Yes	FL resident	04/03/20
2,413	Broward	48	Male	No		No	FL resident	04/03/20
2,414	Broward	72	Female	No		Unknown	FL resident	04/03/20
2,415	Broward	44	Male	No		Yes	FL resident	04/03/20
2,416	Broward	68	Male	No		Unknown	FL resident	04/03/20
2,417	Broward	56	Female	Yes	FL; HONDURAS	Yes	FL resident	04/03/20
2,418	Broward	41	Male	Yes	FL; IL; IN; NY; VA	No	FL resident	04/03/20
2,419	Broward	64	Male	No		No	FL resident	04/03/20
2,420	Broward	75	Male	No		No	FL resident	04/03/20
2,421	Broward	90	Female	No		Unknown	FL resident	04/03/20
2,422	Broward	66	Female	No		Unknown	FL resident	04/03/20
2,423	Broward	51	Male	No		Unknown	FL resident	04/03/20
2,424	Broward	29	Male	No		Unknown	FL resident	04/03/20
2,425	Broward	61	Female	No		Yes	FL resident	04/03/20
2,426	Broward	97	Male	No		Unknown	FL resident	04/03/20
2,427	Broward	84	Male	No		Unknown	FL resident	04/03/20
2,428	Broward	48	Female	No		Yes	FL resident	04/03/20
2,429	Broward	47	Female	No		Yes	FL resident	04/03/20
2,430	Broward	82	Female	No		Yes	FL resident	04/03/20
2,431	Broward	32	Male	No		Yes	FL resident	04/03/20
2,432	Broward	54	Male	No		No	FL resident	04/03/20
2,433	Broward	32	Female	No		Unknown	FL resident	04/03/20
2,434	Broward	42	Female	No		Yes	FL resident	04/03/20
2,435	Broward	53	Female	No		No	FL resident	04/03/20
2,436	Broward	22	Male	No		No	FL resident	04/03/20
2,437	Broward	32	Male	No		No	FL resident	04/03/20
2,438	Broward	20	Female	No		Yes	FL resident	04/03/20
2,439	Broward	56	Male	No		Yes	FL resident	04/03/20
2,440	Broward	29	Male	No		Unknown	FL resident	04/03/20
2,441	Broward	66	Male	Yes	FL; NY	Unknown	FL resident	04/03/20
2,442	Broward	56	Male	No		Yes	FL resident	04/03/20
2,443	Broward	30	Female	Yes	BERMUDA; FL; IL; MEXICO; NY	No	FL resident	04/03/20
2,444	Broward	59	Male	No		No	FL resident	04/03/20
2,445	Broward	93	Female	No		Unknown	FL resident	04/03/20
2,446	Broward	30	Female	Yes	UNITED KINGDOM	Yes	FL resident	04/03/20
2,447	Broward	64	Male	No		Unknown	FL resident	04/03/20
2,448	Broward	45	Male	No		Yes	FL resident	04/03/20
2,449	Broward	56	Male	No		Yes	FL resident	04/03/20
2,450	Broward	49	Male	Yes	FL; MD	Yes	FL resident	04/03/20
2,451	Broward	24	Male	Yes	NJ	Yes	FL resident	04/03/20
2,452	Broward	29	Male	No		Unknown	FL resident	04/03/20
2,453	Broward	95	Female	No		No	FL resident	04/03/20
2,454	Broward	66	Male	No		Yes	FL resident	04/03/20
2,455	Broward	28	Female	No		Unknown	FL resident	04/03/20
2,456	Broward	31	Male	No		Yes	FL resident	04/03/20
2,457	Broward	23	Female	Yes	LA	Unknown	FL resident	04/03/20
2,458	Broward	83	Male	No		Unknown	FL resident	04/03/20
2,459	Broward	60	Male	No		Unknown	FL resident	04/03/20
2,460	Broward	24	Female	No		Yes	FL resident	04/03/20
2,461	Broward	58	Female	No		No	FL resident	04/03/20
2,462	Broward	51	Male	No		No	FL resident	04/03/20
2,463	Broward	39	Female	No		Yes	FL resident	04/03/20
2,464	Broward	37	Female	No		No	FL resident	04/03/20
2,465	Broward	48	Female	No		Yes	FL resident	04/03/20
2,466	Broward	68	Female	Yes	NJ	Yes	FL resident	04/03/20
2,467	Broward	53	Female	No		Yes	FL resident	04/03/20
2,468	Broward	52	Female	No		Yes	FL resident	04/03/20

Coronavirus: line list of cases

Data verified as of May 26, 2020 at 10 AM

Data in this report are provisional and subject to change.

Case	County	Age	Gender	Travel related	Travel detail	Contact with a confirmed case	Jurisdiction	Date case counted
2,469	Broward	13	Female	No		Yes	FL resident	04/03/20
2,470	Broward	64	Female	No		Unknown	FL resident	04/03/20
2,471	Broward	49	Female	No		No	FL resident	04/03/20
2,472	Broward	40	Male	No		Yes	FL resident	04/03/20
2,473	Broward	52	Female	Yes	AL; FL	Yes	FL resident	04/03/20
2,474	Broward	30	Male	No		Unknown	FL resident	04/03/20
2,475	Broward	76	Female	No		No	FL resident	04/03/20
2,476	Broward	33	Male	No		Unknown	FL resident	04/03/20
2,477	Broward	55	Male	Yes	NY	No	FL resident	04/03/20
2,478	Broward	50	Male	No		Unknown	FL resident	04/03/20
2,479	Broward	61	Male	No		Yes	FL resident	04/03/20
2,480	Broward	65	Female	No		Yes	FL resident	04/03/20
2,481	Broward	56	Male	No		No	FL resident	04/03/20
2,482	Broward	55	Female	No		Unknown	FL resident	04/03/20
2,483	Broward	62	Male	No		Unknown	FL resident	04/03/20
2,484	Broward	50	Male	No		Unknown	FL resident	04/03/20
2,485	Broward	40	Female	No		No	FL resident	04/03/20
2,486	Broward	67	Female	No		Yes	FL resident	04/03/20
2,487	Broward	13	Female	No		Yes	FL resident	04/03/20
2,488	Broward	47	Male	No		No	FL resident	04/03/20
2,489	Broward	46	Male	No		Yes	FL resident	04/03/20
2,490	Broward	69	Male	No		Unknown	FL resident	04/03/20
2,491	Broward	27	Female	No		Unknown	FL resident	04/03/20
2,492	Broward	61	Female	No		Yes	FL resident	04/03/20
2,493	Broward	39	Male	No		Yes	FL resident	04/03/20
2,494	Broward	72	Male	No		Yes	FL resident	04/03/20
2,495	Broward	72	Female	Yes	COLOMBIA	Yes	FL resident	04/03/20
2,496	Broward	44	Male	No		Yes	FL resident	04/03/20
2,497	Broward	34	Female	No		Yes	FL resident	04/03/20
2,498	Broward	97	Female	No		Yes	FL resident	04/03/20
2,499	Broward	81	Male	No		Yes	FL resident	04/03/20
2,500	Broward	31	Male	No		Unknown	FL resident	04/03/20
2,501	Broward	80	Male	Yes	COLOMBIA	Yes	FL resident	04/03/20
2,502	Broward	25	Male	No		Yes	FL resident	04/03/20
2,503	Broward	59	Female	No		No	FL resident	04/03/20
2,504	Broward	26	Male	Yes	HAITI	No	FL resident	04/03/20
2,505	Broward	67	Female	No		Yes	FL resident	04/03/20
2,506	Broward	54	Male	No		Unknown	FL resident	04/03/20
2,507	Broward	16	Male	No		Yes	FL resident	04/04/20
2,508	Broward	31	Male	No		Unknown	FL resident	04/04/20
2,509	Broward	31	Male	Yes	ECUADOR	No	FL resident	04/04/20
2,510	Broward	48	Male	No		Unknown	FL resident	04/04/20
2,511	Broward	75	Female	No		Yes	FL resident	04/04/20
2,512	Broward	74	Male	No		Unknown	FL resident	04/04/20
2,513	Broward	89	Male	No		Yes	FL resident	04/04/20
2,514	Broward	96	Female	No		Unknown	FL resident	04/04/20
2,515	Broward	38	Male	No		No	FL resident	04/04/20
2,516	Broward	64	Male	No		Yes	FL resident	04/04/20
2,517	Broward	34	Female	No		Yes	FL resident	04/04/20
2,518	Broward	49	Female	No		Yes	FL resident	04/04/20
2,519	Broward	28	Female	No		Yes	FL resident	04/04/20
2,520	Broward	63	Male	No		Yes	FL resident	04/04/20
2,521	Broward	68	Male	Yes	CUBA	Unknown	FL resident	04/04/20
2,522	Broward	80	Female	No		Unknown	FL resident	04/04/20
2,523	Broward	63	Female	No		Yes	FL resident	04/04/20
2,524	Broward	63	Female	No		Yes	FL resident	04/04/20
2,525	Broward	32	Male	No		No	FL resident	04/04/20
2,526	Broward	27	Female	No		Unknown	FL resident	04/04/20
2,527	Broward	29	Female	No		No	FL resident	04/04/20
2,528	Broward	61	Female	No		Yes	FL resident	04/04/20
2,529	Broward	68	Female	No		Unknown	FL resident	04/04/20
2,530	Broward	33	Female	Yes	FL; LA	Yes	FL resident	04/04/20

Coronavirus: line list of cases

Data verified as of May 26, 2020 at 10 AM

Data in this report are provisional and subject to change.

Case	County	Age	Gender	Travel related	Travel detail	Contact with a confirmed case	Jurisdiction	Date case counted
2,531	Broward	50	Female	Yes	LA; ST. LUCIA; TX	Unknown	FL resident	04/04/20
2,532	Broward	15	Male	No		Yes	FL resident	04/04/20
2,533	Broward	41	Male	No		No	FL resident	04/04/20
2,534	Broward	65	Female	Yes	PUERTO RICO	Yes	FL resident	04/04/20
2,535	Broward	21	Male	Yes	MEXICO	Yes	FL resident	04/04/20
2,536	Broward	20	Female	No		Unknown	FL resident	04/04/20
2,537	Broward	50	Female	No		Yes	FL resident	04/04/20
2,538	Broward	41	Male	No		Unknown	FL resident	04/04/20
2,539	Broward	27	Female	No		Yes	FL resident	04/04/20
2,540	Broward	45	Male	No		Unknown	FL resident	04/04/20
2,541	Broward	57	Male	No		No	FL resident	04/04/20
2,542	Broward	64	Female	No		Yes	FL resident	04/04/20
2,543	Broward	75	Female	No		Yes	FL resident	04/04/20
2,544	Broward	20	Female	No		Yes	FL resident	04/04/20
2,545	Broward	41	Male	No		Yes	FL resident	04/04/20
2,546	Broward	34	Female	No		No	FL resident	04/04/20
2,547	Broward	31	Female	No		Unknown	FL resident	04/04/20
2,548	Broward	42	Male	No		Unknown	FL resident	04/04/20
2,549	Broward	23	Male	Yes	FL; MI	Yes	FL resident	04/04/20
2,550	Broward	23	Female	No		Unknown	FL resident	04/04/20
2,551	Broward	46	Male	Yes	FL; OH; WI; WV	Yes	FL resident	04/04/20
2,552	Broward	67	Male	No		No	FL resident	04/04/20
2,553	Broward	54	Male	No		Unknown	FL resident	04/04/20
2,554	Broward	47	Male	No		Yes	FL resident	04/04/20
2,555	Broward	59	Male	Yes	FRANCE	Yes	FL resident	04/04/20
2,556	Broward	24	Male	Yes	FL; NY	Yes	FL resident	04/04/20
2,557	Broward	83	Male	No		Unknown	FL resident	04/04/20
2,558	Broward	43	Male	No		Yes	FL resident	04/04/20
2,559	Broward	70	Male	Yes	MEXICO	Yes	FL resident	04/04/20
2,560	Broward	49	Female	Yes	CO; FL	No	FL resident	04/04/20
2,561	Broward	55	Female	No		Unknown	FL resident	04/04/20
2,562	Broward	38	Female	No		No	FL resident	04/04/20
2,563	Broward	45	Female	No		Unknown	FL resident	04/04/20
2,564	Broward	22	Female	Yes	NY	Yes	FL resident	04/04/20
2,565	Broward	47	Male	Yes	CT; FL	Yes	FL resident	04/04/20
2,566	Broward	53	Male	No		Yes	FL resident	04/04/20
2,567	Broward	65	Female	No		No	FL resident	04/04/20
2,568	Broward	51	Female	No		No	FL resident	04/04/20
2,569	Broward	52	Male	No		Yes	FL resident	04/04/20
2,570	Broward	34	Female	Yes	FL; IL; NV; NY	Yes	FL resident	04/04/20
2,571	Broward	63	Female	Yes	FL; WA	No	FL resident	04/04/20
2,572	Broward	64	Male	Yes	CO; FL; TX	Yes	FL resident	04/04/20
2,573	Broward	27	Male	No		Yes	FL resident	04/04/20
2,574	Broward	59	Male	No		No	FL resident	04/04/20
2,575	Broward	65	Male	Yes	CA; NJ; NY	No	FL resident	04/04/20
2,576	Broward	37	Female	No		Yes	FL resident	04/04/20
2,577	Broward	42	Male	No		No	FL resident	04/04/20
2,578	Broward	55	Female	Yes	FL; SC	Yes	FL resident	04/04/20
2,579	Broward	34	Female	No		Yes	FL resident	04/04/20
2,580	Broward	35	Male	Yes	ARUBA; CA; CT; CARIBBEAN; COSTA RICA; FL; IL; KY; LA; MD; PA; TN	Yes	FL resident	04/04/20
2,581	Broward	69	Female	No		Yes	FL resident	04/04/20
2,582	Broward	63	Male	No		Yes	FL resident	04/04/20
2,583	Broward	53	Male	No		Unknown	FL resident	04/04/20
2,584	Broward	34	Female	Yes	CT; DOMINICAN REPUBLIC; FL; NJ	Yes	FL resident	04/04/20
2,585	Broward	29	Male	No		Unknown	FL resident	04/04/20
2,586	Broward	41	Female	No		Yes	FL resident	04/04/20
2,587	Broward	54	Male	No		Yes	FL resident	04/04/20
2,588	Broward	50	Female	Yes	FL; GA	Yes	FL resident	04/04/20
2,589	Broward	37	Female	No		Yes	FL resident	04/04/20

Coronavirus: line list of cases

Data verified as of May 26, 2020 at 10 AM

Data in this report are provisional and subject to change.

Case	County	Age	Gender	Travel related	Travel detail	Contact with a confirmed case	Jurisdiction	Date case counted
2,590	Broward	51	Male	No		Yes	FL resident	04/04/20
2,591	Broward	44	Male	No		Yes	FL resident	04/04/20
2,592	Broward	23	Female	No		Yes	FL resident	04/04/20
2,593	Broward	26	Male	Yes	NY	Yes	FL resident	04/04/20
2,594	Broward	30	Female	Yes	CO	Yes	FL resident	04/04/20
2,595	Broward	65	Female	No		No	FL resident	04/04/20
2,596	Broward	56	Female	No		Yes	FL resident	04/04/20
2,597	Broward	43	Female	Yes	MI	No	FL resident	04/04/20
2,598	Broward	55	Female	No		Unknown	FL resident	04/04/20
2,599	Broward	53	Male	No		Yes	FL resident	04/04/20
2,600	Broward	56	Female	No		Unknown	FL resident	04/04/20
2,601	Broward	33	Female	No		No	FL resident	04/04/20
2,602	Broward	33	Male	No		Unknown	FL resident	04/04/20
2,603	Broward	52	Male	Yes	NY	Yes	FL resident	04/04/20
2,604	Broward	50	Female	No		Unknown	FL resident	04/04/20
2,605	Broward	65	Female	No		Yes	FL resident	04/04/20
2,606	Broward	58	Male	Yes	NC; TX	Yes	FL resident	04/04/20
2,607	Broward	45	Female	No		Yes	FL resident	04/04/20
2,608	Broward	34	Female	No		No	FL resident	04/04/20
2,609	Broward	34	Male	No		No	FL resident	04/04/20
2,610	Broward	57	Female	No		Yes	FL resident	04/04/20
2,611	Broward	63	Female	No		Yes	FL resident	04/04/20
2,612	Broward	61	Female	No		Yes	FL resident	04/04/20
2,613	Broward	62	Female	No		No	FL resident	04/04/20
2,614	Broward	54	Female	No		Yes	FL resident	04/04/20
2,615	Broward	48	Female	No		Yes	FL resident	04/04/20
2,616	Broward	37	Female	No		Yes	FL resident	04/04/20
2,617	Broward	27	Male	No		Yes	FL resident	04/04/20
2,618	Broward	24	Male	Yes	DOMINICAN REPUBLIC	Yes	FL resident	04/04/20
2,619	Broward	33	Male	No		Unknown	FL resident	04/04/20
2,620	Broward	47	Female	No		Yes	FL resident	04/04/20
2,621	Broward	30	Female	No		No	FL resident	04/04/20
2,622	Broward	64	Female	No		No	FL resident	04/04/20
2,623	Broward	34	Male	No		Yes	FL resident	04/04/20
2,624	Broward	25	Female	No		No	FL resident	04/04/20
2,625	Broward	57	Male	No		Yes	FL resident	04/04/20
2,626	Broward	38	Female	Yes	TX	Unknown	FL resident	04/04/20
2,627	Broward	35	Male	No		Yes	FL resident	04/04/20
2,628	Broward	48	Female	No		No	FL resident	04/04/20
2,629	Broward	50	Male	No		No	FL resident	04/04/20
2,630	Broward	45	Female	No		Yes	FL resident	04/04/20
2,631	Broward	49	Male	No		Unknown	FL resident	04/04/20
2,632	Broward	34	Female	No		No	FL resident	04/04/20
2,633	Broward	54	Male	No		Yes	FL resident	04/04/20
2,634	Broward	41	Male	No		Unknown	FL resident	04/04/20
2,635	Broward	40	Male	No		Unknown	FL resident	04/04/20
2,636	Broward	77	Female	No		No	FL resident	04/04/20
2,637	Broward	39	Male	No		No	FL resident	04/04/20
2,638	Broward	27	Female	No		No	FL resident	04/04/20
2,639	Broward	66	Male	No		Unknown	FL resident	04/04/20
2,640	Broward	53	Female	No		Yes	FL resident	04/04/20
2,641	Broward	28	Male	No		Yes	FL resident	04/04/20
2,642	Broward	53	Male	No		Unknown	FL resident	04/04/20
2,643	Broward	20	Female	No		No	FL resident	04/04/20
2,644	Broward	57	Male	No		No	FL resident	04/04/20
2,645	Broward	90	Male	No		No	FL resident	04/04/20
2,646	Broward	88	Male	No		Unknown	FL resident	04/04/20
2,647	Broward	83	Male	No		Unknown	FL resident	04/04/20
2,648	Broward	77	Male	No		No	FL resident	04/04/20
2,649	Broward	70	Female	No		Unknown	FL resident	04/04/20
2,650	Broward	69	Male	No		Unknown	FL resident	04/04/20
2,651	Broward	66	Female	No		No	FL resident	04/04/20

Coronavirus: line list of cases

Data verified as of May 26, 2020 at 10 AM

Data in this report are provisional and subject to change.

Case	County	Age	Gender	Travel related	Travel detail	Contact with a confirmed case	Jurisdiction	Date case counted
2,652	Broward	33	Female	No		Unknown	FL resident	04/04/20
2,653	Broward	49	Male	No		No	FL resident	04/04/20
2,654	Broward	29	Male	No		Unknown	FL resident	04/04/20
2,655	Broward	65	Male	No		Unknown	FL resident	04/04/20
2,656	Broward	23	Male	No		Yes	FL resident	04/04/20
2,657	Broward	62	Female	No		Unknown	FL resident	04/04/20
2,658	Broward	66	Male	No		Unknown	FL resident	04/04/20
2,659	Broward	28	Male	No		Unknown	FL resident	04/04/20
2,660	Broward	62	Female	Yes	SPAIN	No	FL resident	04/04/20
2,661	Broward	67	Male	No		No	FL resident	04/04/20
2,662	Broward	81	Male	No		No	FL resident	04/04/20
2,663	Broward	36	Male	No		No	FL resident	04/04/20
2,664	Broward	70	Female	No		Yes	FL resident	04/04/20
2,665	Broward	9	Male	No		Yes	FL resident	04/04/20
2,666	Broward	63	Female	No		Yes	FL resident	04/04/20
2,667	Broward	58	Female	No		Yes	FL resident	04/04/20
2,668	Broward	76	Male	No		Unknown	FL resident	04/04/20
2,669	Broward	71	Male	No		No	FL resident	04/04/20
2,670	Broward	88	Male	No		Unknown	FL resident	04/04/20
2,671	Broward	38	Male	No		Unknown	FL resident	04/04/20
2,672	Broward	75	Male	No		No	FL resident	04/04/20
2,673	Broward	63	Male	No		Yes	FL resident	04/04/20
2,674	Broward	27	Male	Yes	FL; PUERTO RICO	No	FL resident	04/04/20
2,675	Broward	34	Female	No		Yes	FL resident	04/04/20
2,676	Broward	58	Male	No		Yes	FL resident	04/05/20
2,677	Broward	53	Female	No		Yes	FL resident	04/05/20
2,678	Broward	37	Female	No		Yes	FL resident	04/05/20
2,679	Broward	50	Male	No		No	FL resident	04/05/20
2,680	Broward	53	Male	No		No	FL resident	04/05/20
2,681	Broward	51	Male	No		Yes	FL resident	04/05/20
2,682	Broward	75	Female	No		Yes	FL resident	04/05/20
2,683	Broward	57	Male	No		Yes	FL resident	04/05/20
2,684	Broward	63	Female	No		Yes	FL resident	04/05/20
2,685	Broward	28	Male	No		No	FL resident	04/05/20
2,686	Broward	40	Female	No		Yes	FL resident	04/05/20
2,687	Broward	57	Female	No		Yes	FL resident	04/05/20
2,688	Broward	37	Male	No		No	FL resident	04/05/20
2,689	Broward	70	Male	No		No	FL resident	04/05/20
2,690	Broward	47	Female	No		Yes	FL resident	04/05/20
2,691	Broward	31	Female	No		Unknown	FL resident	04/05/20
2,692	Broward	66	Female	Yes	FL; NY	Yes	FL resident	04/05/20
2,693	Broward	75	Male	No		Yes	FL resident	04/05/20
2,694	Broward	47	Male	No		Yes	FL resident	04/05/20
2,695	Broward	50	Female	No		Yes	FL resident	04/05/20
2,696	Broward	50	Male	No		Yes	FL resident	04/05/20
2,697	Broward	38	Female	No		No	FL resident	04/05/20
2,698	Broward	28	Female	No		Yes	FL resident	04/05/20
2,699	Broward	72	Female	No		Unknown	FL resident	04/05/20
2,700	Broward	65	Female	No		Yes	FL resident	04/05/20
2,701	Broward	39	Male	No		Yes	FL resident	04/05/20
2,702	Broward	58	Male	No		No	FL resident	04/05/20
2,703	Broward	39	Male	No		No	FL resident	04/05/20
2,704	Broward	30	Female	No		No	FL resident	04/05/20
2,705	Broward	22	Male	No		Yes	FL resident	04/05/20
2,706	Broward	32	Female	No		Unknown	FL resident	04/05/20
2,707	Broward	29	Female	No		Yes	FL resident	04/05/20
2,708	Broward	59	Male	Yes	NY	Unknown	FL resident	04/05/20
2,709	Broward	24	Female	No		Unknown	FL resident	04/05/20
2,710	Broward	73	Male	No		Yes	FL resident	04/05/20
2,711	Broward	34	Male	No		No	FL resident	04/05/20
2,712	Broward	67	Male	No		No	FL resident	04/05/20
2,713	Broward	33	Male	No		Yes	FL resident	04/05/20

Coronavirus: line list of cases

Data verified as of May 26, 2020 at 10 AM

Data in this report are provisional and subject to change.

Case	County	Age	Gender	Travel related	Travel detail	Contact with a confirmed case	Jurisdiction	Date case counted
2,714	Broward	60	Male	Yes	NY	Unknown	FL resident	04/05/20
2,715	Broward	62	Male	Yes	FL; NV; NY	Yes	FL resident	04/05/20
2,716	Broward	43	Male	No		Yes	FL resident	04/05/20
2,717	Broward	13	Female	No		Unknown	FL resident	04/05/20
2,718	Broward	51	Female	No		Yes	FL resident	04/05/20
2,719	Broward	46	Female	No		No	FL resident	04/05/20
2,720	Broward	49	Male	No		Yes	FL resident	04/05/20
2,721	Broward	24	Female	No		No	FL resident	04/05/20
2,722	Broward	56	Female	No		No	FL resident	04/05/20
2,723	Broward	23	Female	Yes	FL; SC	Yes	FL resident	04/05/20
2,724	Broward	52	Male	No		Yes	FL resident	04/05/20
2,725	Broward	27	Male	No		Yes	FL resident	04/05/20
2,726	Broward	55	Female	No		Yes	FL resident	04/05/20
2,727	Broward	52	Male	No		Unknown	FL resident	04/05/20
2,728	Broward	62	Male	No		Yes	FL resident	04/05/20
2,729	Broward	48	Female	No		Unknown	FL resident	04/05/20
2,730	Broward	54	Male	No		Yes	FL resident	04/05/20
2,731	Broward	59	Female	Yes	BRAZIL; CA; SPAIN; UNITED KINGDOM	Unknown	FL resident	04/05/20
2,732	Broward	54	Male	Yes	DOMINICAN REPUBLIC; THAILAND	Unknown	FL resident	04/05/20
2,733	Broward	25	Female	No		No	FL resident	04/05/20
2,734	Broward	33	Male	No		Yes	FL resident	04/05/20
2,735	Broward	43	Female	Yes	FL; JAMAICA	Unknown	FL resident	04/05/20
2,736	Broward	33	Male	No		Unknown	FL resident	04/05/20
2,737	Broward	50	Male	No		Yes	FL resident	04/05/20
2,738	Broward	56	Male	No		Yes	FL resident	04/05/20
2,739	Broward	51	Female	No		Yes	FL resident	04/05/20
2,740	Broward	70	Female	No		No	FL resident	04/05/20
2,741	Broward	47	Female	No		Yes	FL resident	04/05/20
2,742	Broward	64	Female	No		Yes	FL resident	04/05/20
2,743	Broward	37	Female	No		Yes	FL resident	04/05/20
2,744	Broward	88	Male	No		Unknown	FL resident	04/05/20
2,745	Broward	58	Female	No		No	FL resident	04/05/20
2,746	Broward	88	Female	No		Unknown	FL resident	04/05/20
2,747	Broward	74	Male	No		Unknown	FL resident	04/05/20
2,748	Broward	57	Female	No		Yes	FL resident	04/05/20
2,749	Broward	84	Female	No		Unknown	FL resident	04/05/20
2,750	Broward	52	Male	No		No	FL resident	04/05/20
2,751	Broward	59	Male	No		Unknown	FL resident	04/05/20
2,752	Broward	57	Male	No		No	FL resident	04/05/20
2,753	Broward	24	Male	No		No	FL resident	04/05/20
2,754	Broward	40	Male	No		Yes	FL resident	04/05/20
2,755	Broward	97	Female	No		Unknown	FL resident	04/05/20
2,756	Broward	93	Female	No		Yes	FL resident	04/05/20
2,757	Broward	80	Male	No		Unknown	FL resident	04/05/20
2,758	Broward	62	Male	No		Yes	FL resident	04/05/20
2,759	Broward	74	Male	No		Yes	FL resident	04/05/20
2,760	Broward	59	Female	No		Yes	FL resident	04/05/20
2,761	Broward	67	Female	No		Unknown	FL resident	04/05/20
2,762	Broward	68	Male	No		No	FL resident	04/05/20
2,763	Broward	26	Female	No		Yes	FL resident	04/05/20
2,764	Broward	26	Male	No		Unknown	FL resident	04/05/20
2,765	Broward	52	Female	No		Yes	FL resident	04/05/20
2,766	Broward	67	Male	No		No	FL resident	04/05/20
2,767	Broward	79	Female	No		Yes	FL resident	04/05/20
2,768	Broward	38	Female	No		No	FL resident	04/05/20
2,769	Broward	53	Male	No		Unknown	FL resident	04/05/20
2,770	Broward	31	Male	No		Yes	FL resident	04/05/20
2,771	Broward	52	Male	No		Unknown	FL resident	04/05/20
2,772	Broward	68	Female	No		Unknown	FL resident	04/05/20
2,773	Broward	30	Female	No		Yes	FL resident	04/05/20

Coronavirus: line list of cases

Data verified as of May 26, 2020 at 10 AM

Data in this report are provisional and subject to change.

Case	County	Age	Gender	Travel related	Travel detail	Contact with a confirmed case	Jurisdiction	Date case counted
2,774	Broward	48	Male	Yes	COLOMBIA; FL	Yes	FL resident	04/05/20
2,775	Broward	63	Female	No		No	FL resident	04/05/20
2,776	Broward	58	Female	No		Yes	FL resident	04/05/20
2,777	Broward	66	Female	No		Unknown	FL resident	04/05/20
2,778	Broward	50	Female	No		Yes	FL resident	04/06/20
2,779	Broward	81	Female	No		Yes	FL resident	04/06/20
2,780	Broward	21	Male	No		Yes	FL resident	04/06/20
2,781	Broward	23	Female	No		Yes	FL resident	04/06/20
2,782	Broward	30	Female	No		Yes	FL resident	04/06/20
2,783	Broward	50	Female	No		Yes	FL resident	04/06/20
2,784	Broward	45	Female	No		Yes	FL resident	04/06/20
2,785	Broward	56	Male	No		Unknown	FL resident	04/06/20
2,786	Broward	47	Female	No		Unknown	FL resident	04/06/20
2,787	Broward	28	Female	No		Yes	FL resident	04/06/20
2,788	Broward	44	Female	No		Unknown	FL resident	04/06/20
2,789	Broward	67	Female	No		Unknown	FL resident	04/06/20
2,790	Broward	56	Male	No		Yes	FL resident	04/06/20
2,791	Broward	54	Female	No		Yes	FL resident	04/06/20
2,792	Broward	35	Male	No		Yes	FL resident	04/06/20
2,793	Broward	81	Male	No		Yes	FL resident	04/06/20
2,794	Broward	79	Female	No		Yes	FL resident	04/06/20
2,795	Broward	34	Male	No		Unknown	FL resident	04/06/20
2,796	Broward	58	Male	No		Unknown	FL resident	04/06/20
2,797	Broward	54	Male	No		Yes	FL resident	04/06/20
2,798	Broward	68	Male	No		Yes	FL resident	04/06/20
2,799	Broward	98	Male	No		Unknown	FL resident	04/06/20
2,800	Broward	21	Male	No		No	FL resident	04/06/20
2,801	Broward	49	Female	No		No	FL resident	04/06/20
2,802	Broward	60	Male	No		Yes	FL resident	04/06/20
2,803	Broward	68	Male	Yes	CUBA	Yes	FL resident	04/06/20
2,804	Broward	58	Male	No		No	FL resident	04/06/20
2,805	Broward	30	Male	No		Unknown	FL resident	04/06/20
2,806	Broward	68	Male	No		Yes	FL resident	04/06/20
2,807	Broward	29	Male	No		Yes	FL resident	04/06/20
2,808	Broward	66	Male	No		No	FL resident	04/06/20
2,809	Broward	28	Female	No		Yes	FL resident	04/06/20
2,810	Broward	20	Male	No		Yes	FL resident	04/06/20
2,811	Broward	39	Male	No		Yes	FL resident	04/06/20
2,812	Broward	65	Male	No		No	FL resident	04/06/20
2,813	Broward	25	Female	No		No	FL resident	04/06/20
2,814	Broward	50	Male	No		Unknown	FL resident	04/06/20
2,815	Broward	23	Male	No		Yes	FL resident	04/06/20
2,816	Broward	38	Female	No		No	FL resident	04/06/20
2,817	Broward	61	Female	No		Unknown	FL resident	04/06/20
2,818	Broward	44	Male	No		No	FL resident	04/06/20
2,819	Broward	44	Male	No		Yes	FL resident	04/06/20
2,820	Broward	29	Male	No		Unknown	FL resident	04/06/20
2,821	Broward	48	Male	No		Unknown	FL resident	04/06/20
2,822	Broward	43	Female	Yes	PUERTO RICO	Unknown	FL resident	04/06/20
2,823	Broward	68	Male	Yes	INDIA; NY	Unknown	FL resident	04/06/20
2,824	Broward	37	Male	No		Unknown	FL resident	04/06/20
2,825	Broward	60	Male	No		Yes	FL resident	04/06/20
2,826	Broward	31	Male	No		Yes	FL resident	04/06/20
2,827	Broward	37	Female	No		Yes	FL resident	04/06/20
2,828	Broward	36	Male	No		Yes	FL resident	04/06/20
2,829	Broward	28	Male	No		Unknown	FL resident	04/06/20
2,830	Broward	53	Female	No		No	FL resident	04/06/20
2,831	Broward	19	Female	Yes	NY	Yes	FL resident	04/06/20
2,832	Broward	42	Female	No		Yes	FL resident	04/06/20
2,833	Broward	60	Female	No		Yes	FL resident	04/06/20
2,834	Broward	23	Female	No		No	FL resident	04/06/20
2,835	Broward	36	Male	No		Yes	FL resident	04/06/20

Coronavirus: line list of cases

Data verified as of May 26, 2020 at 10 AM

Data in this report are provisional and subject to change.

Case	County	Age	Gender	Travel related	Travel detail	Contact with a confirmed case	Jurisdiction	Date case counted
2,836	Broward	74	Female	No		No	FL resident	04/06/20
2,837	Broward	79	Female	No		Yes	FL resident	04/06/20
2,838	Broward	44	Female	Yes	NY	No	FL resident	04/06/20
2,839	Broward	19	Female	No		No	FL resident	04/06/20
2,840	Broward	34	Male	No		Unknown	FL resident	04/06/20
2,841	Broward	35	Female	No		Yes	FL resident	04/06/20
2,842	Broward	40	Female	No		Unknown	FL resident	04/06/20
2,843	Broward	37	Male	No		Yes	FL resident	04/06/20
2,844	Broward	44	Male	No		Unknown	FL resident	04/06/20
2,845	Broward	38	Female	No		Unknown	FL resident	04/06/20
2,846	Broward	50	Male	No		Yes	FL resident	04/06/20
2,847	Broward	36	Male	Yes	COLOMBIA; FL	Yes	FL resident	04/06/20
2,848	Broward	32	Male	No		Yes	FL resident	04/06/20
2,849	Broward	61	Male	No		No	FL resident	04/06/20
2,850	Broward	71	Male	Yes	CARIBBEAN; FL	Yes	FL resident	04/06/20
2,851	Broward	23	Male	No		No	FL resident	04/06/20
2,852	Broward	68	Female	No		Yes	FL resident	04/06/20
2,853	Broward	52	Male	Yes	SPAIN	Yes	FL resident	04/06/20
2,854	Broward	54	Male	No		Unknown	FL resident	04/06/20
2,855	Broward	42	Male	No		No	FL resident	04/06/20
2,856	Broward	58	Male	No		Yes	FL resident	04/06/20
2,857	Broward	25	Female	Yes	NY	No	FL resident	04/06/20
2,858	Broward	45	Male	No		Unknown	FL resident	04/06/20
2,859	Broward	51	Female	No		No	FL resident	04/06/20
2,860	Broward	55	Male	No		Unknown	FL resident	04/06/20
2,861	Broward	74	Female	No		Yes	FL resident	04/06/20
2,862	Broward	79	Male	No		Unknown	FL resident	04/06/20
2,863	Broward	33	Male	No		Yes	FL resident	04/06/20
2,864	Broward	24	Female	No		Yes	FL resident	04/06/20
2,865	Broward	50	Female	No		Yes	FL resident	04/06/20
2,866	Broward	28	Female	No		Yes	FL resident	04/06/20
2,867	Broward	38	Male	No		No	FL resident	04/06/20
2,868	Broward	60	Female	No		Yes	FL resident	04/06/20
2,869	Broward	51	Female	No		Unknown	FL resident	04/06/20
2,870	Broward	46	Female	No		No	FL resident	04/06/20
2,871	Broward	51	Female	No		Yes	FL resident	04/06/20
2,872	Broward	62	Male	No		Yes	FL resident	04/06/20
2,873	Broward	27	Male	Yes	BAHAMAS; FL	Unknown	FL resident	04/06/20
2,874	Broward	55	Female	No		Yes	FL resident	04/06/20
2,875	Broward	56	Male	Yes	NY	Yes	FL resident	04/06/20
2,876	Broward	52	Female	No		Yes	FL resident	04/06/20
2,877	Broward	59	Female	No		Yes	FL resident	04/06/20
2,878	Broward	47	Male	Yes	FL; LA	Yes	FL resident	04/06/20
2,879	Broward	44	Female	No		Unknown	FL resident	04/06/20
2,880	Broward	22	Male	No		Yes	FL resident	04/06/20
2,881	Broward	38	Female	No		Yes	FL resident	04/06/20
2,882	Broward	34	Female	No		Unknown	FL resident	04/06/20
2,883	Broward	90	Male	No		Unknown	FL resident	04/06/20
2,884	Broward	59	Male	No		Yes	FL resident	04/06/20
2,885	Broward	37	Male	No		Unknown	FL resident	04/06/20
2,886	Broward	59	Male	Yes	FL; GA	No	FL resident	04/06/20
2,887	Broward	64	Male	No		Yes	FL resident	04/06/20
2,888	Broward	27	Female	No		Yes	FL resident	04/06/20
2,889	Broward	67	Female	No		Yes	FL resident	04/06/20
2,890	Broward	57	Female	No		No	FL resident	04/06/20
2,891	Broward	72	Female	No		Unknown	FL resident	04/06/20
2,892	Broward	46	Male	No		No	FL resident	04/06/20
2,893	Broward	67	Male	No		Yes	FL resident	04/06/20
2,894	Broward	53	Female	No		Yes	FL resident	04/06/20
2,895	Broward	62	Male	Yes	FL; TX	No	FL resident	04/06/20
2,896	Broward	45	Male	No		Yes	FL resident	04/06/20
2,897	Broward	60	Male	No		No	FL resident	04/06/20

Coronavirus: line list of cases

Data verified as of May 26, 2020 at 10 AM

Data in this report are provisional and subject to change.

Case	County	Age	Gender	Travel related	Travel detail	Contact with a confirmed case	Jurisdiction	Date case counted
2,898	Broward	31	Male	No		Unknown	FL resident	04/06/20
2,899	Broward	41	Female	No		Yes	FL resident	04/06/20
2,900	Broward	14	Male	No		Yes	FL resident	04/06/20
2,901	Broward	65	Male	No		Yes	FL resident	04/06/20
2,902	Broward	31	Male	No		Yes	FL resident	04/06/20
2,903	Broward	45	Female	No		Yes	FL resident	04/06/20
2,904	Broward	59	Male	Yes	FL; NJ	No	FL resident	04/06/20
2,905	Broward	45	Female	Yes	FL; GA	No	FL resident	04/06/20
2,906	Broward	60	Female	No		Yes	FL resident	04/06/20
2,907	Broward	31	Female	No		No	FL resident	04/06/20
2,908	Broward	33	Female	No		Yes	FL resident	04/06/20
2,909	Broward	70	Male	Yes	FL; PANAMA	No	FL resident	04/06/20
2,910	Broward	40	Female	No		Yes	FL resident	04/06/20
2,911	Broward	25	Male	No		Yes	FL resident	04/06/20
2,912	Broward	32	Female	No		Yes	FL resident	04/06/20
2,913	Broward	26	Male	No		No	FL resident	04/06/20
2,914	Broward	53	Male	No		Yes	FL resident	04/06/20
2,915	Broward	26	Male	No		No	FL resident	04/06/20
2,916	Broward	52	Female	No		No	FL resident	04/06/20
2,917	Broward	28	Male	No		Yes	FL resident	04/06/20
2,918	Broward	42	Female	No		Yes	FL resident	04/06/20
2,919	Broward	58	Male	No		No	FL resident	04/06/20
2,920	Broward	77	Female	No		Yes	FL resident	04/06/20
2,921	Broward	25	Female	No		No	FL resident	04/06/20
2,922	Broward	69	Male	No		No	FL resident	04/06/20
2,923	Broward	52	Female	No		Yes	FL resident	04/06/20
2,924	Broward	84	Male	No		Yes	FL resident	04/06/20
2,925	Broward	45	Female	No		Unknown	FL resident	04/06/20
2,926	Broward	54	Female	No		Unknown	FL resident	04/06/20
2,927	Broward	44	Female	No		No	FL resident	04/06/20
2,928	Broward	42	Male	No		Unknown	FL resident	04/06/20
2,929	Broward	40	Male	No		No	FL resident	04/06/20
2,930	Broward	23	Female	Yes	CO	Unknown	FL resident	04/06/20
2,931	Broward	55	Male	No		Unknown	FL resident	04/06/20
2,932	Broward	29	Female	No		Yes	FL resident	04/06/20
2,933	Broward	40	Male	No		Unknown	FL resident	04/06/20
2,934	Broward	32	Male	No		No	FL resident	04/06/20
2,935	Broward	29	Female	Unknown			FL resident	04/06/20
2,936	Broward	56	Female	No		Yes	FL resident	04/06/20
2,937	Broward	69	Male	No		No	FL resident	04/06/20
2,938	Broward	63	Male	No		Yes	FL resident	04/06/20
2,939	Broward	29	Female	No		No	FL resident	04/06/20
2,940	Broward	40	Male	No		Unknown	FL resident	04/06/20
2,941	Broward	40	Female	No		Unknown	FL resident	04/06/20
2,942	Broward	48	Male	No		Unknown	FL resident	04/06/20
2,943	Broward	61	Female	No		Yes	FL resident	04/06/20
2,944	Broward	71	Male	No		Yes	FL resident	04/06/20
2,945	Broward	24	Female	No		No	FL resident	04/06/20
2,946	Broward	88	Female	No		Unknown	FL resident	04/06/20
2,947	Broward	59	Male	No		Yes	FL resident	04/06/20
2,948	Broward	69	Male	No		Yes	FL resident	04/06/20
2,949	Broward	31	Female	Yes	FL; NY	Yes	FL resident	04/06/20
2,950	Broward	58	Male	No		Yes	FL resident	04/06/20
2,951	Broward	73	Female	No		Yes	FL resident	04/06/20
2,952	Broward	46	Female	No		Unknown	FL resident	04/06/20
2,953	Broward	59	Male	No		Yes	FL resident	04/06/20
2,954	Broward	58	Male	No		Yes	FL resident	04/06/20
2,955	Broward	86	Female	No		Yes	FL resident	04/06/20
2,956	Broward	77	Female	No		Yes	FL resident	04/06/20
2,957	Broward	29	Male	No		Yes	FL resident	04/06/20
2,958	Broward	50	Male	No		Yes	FL resident	04/06/20
2,959	Broward	65	Male	No		Yes	FL resident	04/06/20

Coronavirus: line list of cases

Data verified as of May 26, 2020 at 10 AM

Data in this report are provisional and subject to change.

Case	County	Age	Gender	Travel related	Travel detail	Contact with a confirmed case	Jurisdiction	Date case counted
2,960	Broward	86	Male	No		Unknown	FL resident	04/06/20
2,961	Broward	34	Female	No		Yes	FL resident	04/06/20
2,962	Broward	32	Female	No		No	FL resident	04/07/20
2,963	Broward	94	Female	No		Unknown	FL resident	04/07/20
2,964	Broward	54	Female	No		Unknown	FL resident	04/07/20
2,965	Broward	88	Male	No		Yes	FL resident	04/07/20
2,966	Broward	50	Female	No		Yes	FL resident	04/07/20
2,967	Broward	35	Female	No		No	FL resident	04/07/20
2,968	Broward	36	Male	No		Yes	FL resident	04/07/20
2,969	Broward	50	Female	No		Yes	FL resident	04/07/20
2,970	Broward	43	Male	Yes	FL; IL	Unknown	FL resident	04/07/20
2,971	Broward	49	Female	No		Yes	FL resident	04/07/20
2,972	Broward	53	Female	No		Unknown	FL resident	04/07/20
2,973	Broward	47	Male	No		Unknown	FL resident	04/07/20
2,974	Broward	60	Female	No		Unknown	FL resident	04/07/20
2,975	Broward	38	Female	No		Yes	FL resident	04/07/20
2,976	Broward	56	Female	No		No	FL resident	04/07/20
2,977	Broward	47	Male	No		Unknown	FL resident	04/07/20
2,978	Broward	15	Female	No		Yes	FL resident	04/07/20
2,979	Broward	49	Female	No		Unknown	FL resident	04/07/20
2,980	Broward	92	Male	No		Unknown	FL resident	04/07/20
2,981	Broward	42	Female	No		Yes	FL resident	04/07/20
2,982	Broward	40	Male	No		Yes	FL resident	04/07/20
2,983	Broward	40	Male	No		No	FL resident	04/07/20
2,984	Broward	88	Female	No		Yes	FL resident	04/07/20
2,985	Broward	19	Male	Yes	FL; ISRAEL	No	FL resident	04/07/20
2,986	Broward	56	Male	No		Yes	FL resident	04/07/20
2,987	Broward	34	Female	No		Unknown	FL resident	04/07/20
2,988	Broward	38	Male	No		No	FL resident	04/07/20
2,989	Broward	60	Female	No		Yes	FL resident	04/07/20
2,990	Broward	59	Male	No		Yes	FL resident	04/07/20
2,991	Broward	26	Female	No		No	FL resident	04/07/20
2,992	Broward	38	Female	No		No	FL resident	04/07/20
2,993	Broward	31	Female	No		Yes	FL resident	04/07/20
2,994	Broward	28	Male	No		No	FL resident	04/07/20
2,995	Broward	51	Male	Yes	SPAIN	Unknown	FL resident	04/07/20
2,996	Broward	25	Female	No		Yes	FL resident	04/07/20
2,997	Broward	51	Male	No		Yes	FL resident	04/07/20
2,998	Broward	58	Female	No		Yes	FL resident	04/07/20
2,999	Broward	52	Male	Yes	COSTA RICA; FL	Unknown	FL resident	04/07/20
3,000	Broward	41	Female	No		No	FL resident	04/07/20
3,001	Broward	25	Female	No		Unknown	FL resident	04/07/20
3,002	Broward	60	Male	No		Unknown	FL resident	04/07/20
3,003	Broward	47	Male	No		Yes	FL resident	04/07/20
3,004	Broward	37	Male	Unknown			FL resident	04/07/20
3,005	Broward	48	Male	No		Yes	FL resident	04/07/20
3,006	Broward	34	Male	Unknown			FL resident	04/07/20
3,007	Broward	70	Male	No		No	FL resident	04/07/20
3,008	Broward	32	Male	No		Yes	FL resident	04/07/20
3,009	Broward	27	Female	Yes	GA	Yes	FL resident	04/07/20
3,010	Broward	43	Female	No		Yes	FL resident	04/07/20
3,011	Broward	58	Female	No		Yes	FL resident	04/07/20
3,012	Broward	28	Female	Yes	OH	Unknown	FL resident	04/07/20
3,013	Broward	46	Female	No		Unknown	FL resident	04/07/20
3,014	Broward	35	Male	No		Yes	FL resident	04/07/20
3,015	Broward	18	Female	No		Yes	FL resident	04/07/20
3,016	Broward	47	Female	Yes	CO; FL; NJ	Unknown	FL resident	04/07/20
3,017	Broward	64	Female	No		No	FL resident	04/07/20
3,018	Broward	45	Female	No		Yes	FL resident	04/07/20
3,019	Broward	63	Female	Yes	FL; PANAMA	No	FL resident	04/07/20
3,020	Broward	22	Male	No		Yes	FL resident	04/07/20
3,021	Broward	63	Female	No		Yes	FL resident	04/07/20

Coronavirus: line list of cases

Data verified as of May 26, 2020 at 10 AM

Data in this report are provisional and subject to change.

Case	County	Age	Gender	Travel related	Travel detail	Contact with a confirmed case	Jurisdiction	Date case counted
3,022	Broward	67	Male	No		Yes	FL resident	04/07/20
3,023	Broward	66	Male	No		No	FL resident	04/07/20
3,024	Broward	32	Female	No		No	FL resident	04/07/20
3,025	Broward	60	Female	Yes	ECUADOR	Yes	FL resident	04/07/20
3,026	Broward	45	Female	No		No	FL resident	04/07/20
3,027	Broward	47	Male	Yes	FL; NICARAGUA	Unknown	FL resident	04/07/20
3,028	Broward	65	Male	No		Unknown	FL resident	04/07/20
3,029	Broward	56	Male	Yes	CA; FL; GUYANA; IL; NC	No	FL resident	04/07/20
3,030	Broward	28	Female	No		No	FL resident	04/07/20
3,031	Broward	57	Male	Yes	ECUADOR	Yes	FL resident	04/07/20
3,032	Broward	36	Male	No		No	FL resident	04/07/20
3,033	Broward	57	Female	Yes	FL; GA; LA; UT	No	FL resident	04/07/20
3,034	Broward	68	Female	No		No	FL resident	04/07/20
3,035	Broward	68	Male	No		Yes	FL resident	04/07/20
3,036	Broward	46	Female	Yes	FL; PA	Yes	FL resident	04/07/20
3,037	Broward	56	Male	No		Unknown	FL resident	04/07/20
3,038	Broward	62	Female	No		Yes	FL resident	04/07/20
3,039	Broward	48	Male	Yes	COLOMBIA; FL; NC; ST. MAARTEN	No	FL resident	04/07/20
3,040	Broward	57	Female	Yes	FL; NY	No	FL resident	04/07/20
3,041	Broward	50	Male	No		No	FL resident	04/07/20
3,042	Broward	53	Female	No		Yes	FL resident	04/07/20
3,043	Broward	33	Male	No		No	FL resident	04/07/20
3,044	Broward	50	Female	No		Yes	FL resident	04/07/20
3,045	Broward	46	Male	No		Unknown	FL resident	04/07/20
3,046	Broward	55	Male	No		Unknown	FL resident	04/07/20
3,047	Broward	46	Female	No		No	FL resident	04/07/20
3,048	Broward	49	Female	No		No	FL resident	04/07/20
3,049	Broward	51	Male	No		No	FL resident	04/07/20
3,050	Broward	49	Male	No		Unknown	FL resident	04/07/20
3,051	Broward	63	Male	No		Unknown	FL resident	04/07/20
3,052	Broward	64	Female	No		Unknown	FL resident	04/07/20
3,053	Broward	33	Female	No		Yes	FL resident	04/07/20
3,054	Broward	69	Female	No		Yes	FL resident	04/07/20
3,055	Broward	63	Female	No		Unknown	FL resident	04/07/20
3,056	Broward	19	Male	No		Unknown	FL resident	04/07/20
3,057	Broward	70	Male	No		Yes	FL resident	04/07/20
3,058	Broward	58	Male	No		No	FL resident	04/07/20
3,059	Broward	41	Female	Yes	FL; NY	Yes	FL resident	04/07/20
3,060	Broward	40	Male	No		No	FL resident	04/07/20
3,061	Broward	46	Male	No		Yes	FL resident	04/07/20
3,062	Broward	28	Male	No		Yes	FL resident	04/07/20
3,063	Broward	21	Female	No		Unknown	FL resident	04/07/20
3,064	Broward	28	Female	No		Yes	FL resident	04/07/20
3,065	Broward	74	Female	No		Yes	FL resident	04/07/20
3,066	Broward	49	Male	No		No	FL resident	04/07/20
3,067	Broward	63	Female	No		Yes	FL resident	04/07/20
3,068	Broward	60	Male	No		Unknown	FL resident	04/07/20
3,069	Broward	25	Male	No		Yes	FL resident	04/07/20
3,070	Broward	28	Female	No		Unknown	FL resident	04/07/20
3,071	Broward	56	Male	No		Yes	FL resident	04/07/20
3,072	Broward	61	Male	No		No	FL resident	04/07/20
3,073	Broward	28	Female	No		No	FL resident	04/07/20
3,074	Broward	69	Male	No		No	FL resident	04/07/20
3,075	Broward	68	Male	No		Yes	FL resident	04/07/20
3,076	Broward	73	Female	No		Yes	FL resident	04/07/20
3,077	Broward	48	Male	No		No	FL resident	04/07/20
3,078	Broward	31	Female	No		Unknown	FL resident	04/07/20
3,079	Broward	58	Female	No		Yes	FL resident	04/07/20
3,080	Broward	66	Male	No		Unknown	FL resident	04/07/20
3,081	Broward	50	Female	No		Yes	FL resident	04/07/20
3,082	Broward	65	Male	Yes	CA; FL; LA	Unknown	FL resident	04/07/20

Coronavirus: line list of cases

Data verified as of May 26, 2020 at 10 AM

Data in this report are provisional and subject to change.

Case	County	Age	Gender	Travel related	Travel detail	Contact with a confirmed case	Jurisdiction	Date case counted
3,083	Broward	68	Male	No		No	FL resident	04/07/20
3,084	Broward	61	Male	No		Unknown	FL resident	04/07/20
3,085	Broward	40	Female	No		Yes	FL resident	04/07/20
3,086	Broward	65	Male	Yes	FL; GA	Yes	FL resident	04/07/20
3,087	Broward	77	Male	No		Unknown	FL resident	04/07/20
3,088	Broward	56	Male	No		Unknown	FL resident	04/07/20
3,089	Broward	62	Female	No		Yes	FL resident	04/07/20
3,090	Broward	53	Female	No		Yes	FL resident	04/07/20
3,091	Broward	49	Male	No		No	FL resident	04/07/20
3,092	Broward	80	Female	No		No	FL resident	04/07/20
3,093	Broward	46	Male	No		No	FL resident	04/07/20
3,094	Broward	26	Female	No		Yes	FL resident	04/07/20
3,095	Broward	73	Female	No		Unknown	FL resident	04/07/20
3,096	Broward	64	Male	No		Yes	FL resident	04/07/20
3,097	Broward	80	Male	No		Unknown	FL resident	04/07/20
3,098	Broward	76	Female	No		Yes	FL resident	04/07/20
3,099	Broward	68	Male	No		No	FL resident	04/07/20
3,100	Broward	73	Male	No		Yes	FL resident	04/07/20
3,101	Broward	39	Female	No		No	FL resident	04/07/20
3,102	Broward	58	Male	No		No	FL resident	04/07/20
3,103	Broward	29	Male	No		Yes	FL resident	04/07/20
3,104	Broward	51	Male	No		Unknown	FL resident	04/07/20
3,105	Broward	67	Male	No		No	FL resident	04/07/20
3,106	Broward	21	Male	No		Yes	FL resident	04/07/20
3,107	Broward	50	Male	No		Yes	FL resident	04/07/20
3,108	Broward	75	Female	No		Yes	FL resident	04/07/20
3,109	Broward	61	Female	Yes	FRANCE	Yes	FL resident	04/07/20
3,110	Broward	35	Male	No		Yes	FL resident	04/07/20
3,111	Broward	64	Male	No		Yes	FL resident	04/07/20
3,112	Broward	43	Female	No		No	FL resident	04/08/20
3,113	Broward	28	Female	No		Yes	FL resident	04/08/20
3,114	Broward	51	Male	No		Yes	FL resident	04/08/20
3,115	Broward	85	Male	No		Unknown	FL resident	04/08/20
3,116	Broward	78	Female	No		No	FL resident	04/08/20
3,117	Broward	89	Male	No		Unknown	FL resident	04/08/20
3,118	Broward	66	Male	No		Yes	FL resident	04/08/20
3,119	Broward	35	Male	No		No	FL resident	04/08/20
3,120	Broward	56	Female	No		Unknown	FL resident	04/08/20
3,121	Broward	61	Male	No		Yes	FL resident	04/08/20
3,122	Broward	61	Female	No		Unknown	FL resident	04/08/20
3,123	Broward	96	Female	No		Unknown	FL resident	04/08/20
3,124	Broward	40	Male	No		Yes	FL resident	04/08/20
3,125	Broward	34	Male	No		No	FL resident	04/08/20
3,126	Broward	37	Female	No		No	FL resident	04/08/20
3,127	Broward	49	Male	No		Yes	FL resident	04/08/20
3,128	Broward	56	Female	No		Yes	FL resident	04/08/20
3,129	Broward	37	Female	No		No	FL resident	04/08/20
3,130	Broward	48	Male	No		Unknown	FL resident	04/08/20
3,131	Broward	57	Female	No		Yes	FL resident	04/08/20
3,132	Broward	14	Female	No		Yes	FL resident	04/08/20
3,133	Broward	63	Male	No		No	FL resident	04/08/20
3,134	Broward	72	Male	No		Unknown	FL resident	04/08/20
3,135	Broward	22	Female	No		No	FL resident	04/08/20
3,136	Broward	66	Male	No		Yes	FL resident	04/08/20
3,137	Broward	64	Male	No		Unknown	FL resident	04/08/20
3,138	Broward	80	Female	No		Yes	FL resident	04/08/20
3,139	Broward	45	Female	No		No	FL resident	04/08/20
3,140	Broward	61	Male	No		No	FL resident	04/08/20
3,141	Broward	38	Female	No		Yes	FL resident	04/08/20
3,142	Broward	77	Female	No		Unknown	FL resident	04/08/20
3,143	Broward	34	Male	No		No	FL resident	04/08/20
3,144	Broward	56	Female	No		Unknown	FL resident	04/08/20

Coronavirus: line list of cases

Data verified as of May 26, 2020 at 10 AM

Data in this report are provisional and subject to change.

Case	County	Age	Gender	Travel related	Travel detail	Contact with a confirmed case	Jurisdiction	Date case counted
3,145	Broward	47	Female	No		Yes	FL resident	04/08/20
3,146	Broward	45	Female	No		Unknown	FL resident	04/08/20
3,147	Broward	48	Male	No		Yes	FL resident	04/08/20
3,148	Broward	44	Female	No		Yes	FL resident	04/08/20
3,149	Broward	46	Male	No		Yes	FL resident	04/08/20
3,150	Broward	45	Male	No		Yes	FL resident	04/08/20
3,151	Broward	93	Male	No		Unknown	FL resident	04/08/20
3,152	Broward	88	Female	No		Yes	FL resident	04/08/20
3,153	Broward	50	Male	No		Unknown	FL resident	04/08/20
3,154	Broward	57	Male	No		Unknown	FL resident	04/08/20
3,155	Broward	45	Male	No		Yes	FL resident	04/08/20
3,156	Broward	58	Male	No		Unknown	FL resident	04/08/20
3,157	Broward	62	Female	No		Yes	FL resident	04/08/20
3,158	Broward	33	Male	No		Yes	FL resident	04/08/20
3,159	Broward	63	Female	No		Yes	FL resident	04/08/20
3,160	Broward	44	Male	No		No	FL resident	04/08/20
3,161	Broward	65	Male	No		Yes	FL resident	04/08/20
3,162	Broward	47	Male	No		Unknown	FL resident	04/08/20
3,163	Broward	72	Male	No		No	FL resident	04/08/20
3,164	Broward	23	Female	No		Yes	FL resident	04/08/20
3,165	Broward	50	Male	No		Unknown	FL resident	04/08/20
3,166	Broward	54	Male	Yes	FL; PUERTO RICO	Unknown	FL resident	04/08/20
3,167	Broward	24	Female	No		No	FL resident	04/08/20
3,168	Broward	58	Male	No		Yes	FL resident	04/08/20
3,169	Broward	61	Male	No		Yes	FL resident	04/08/20
3,170	Broward	60	Male	No		Yes	FL resident	04/08/20
3,171	Broward	29	Male	No		Yes	FL resident	04/08/20
3,172	Broward	34	Female	No		No	FL resident	04/08/20
3,173	Broward	42	Male	No		No	FL resident	04/08/20
3,174	Broward	28	Male	No		Yes	FL resident	04/08/20
3,175	Broward	32	Female	No		No	FL resident	04/08/20
3,176	Broward	33	Female	No		Yes	FL resident	04/08/20
3,177	Broward	59	Female	No		No	FL resident	04/08/20
3,178	Broward	59	Female	No		Yes	FL resident	04/08/20
3,179	Broward	48	Female	No		Yes	FL resident	04/08/20
3,180	Broward	37	Female	No		Yes	FL resident	04/08/20
3,181	Broward	36	Male	No		Yes	FL resident	04/08/20
3,182	Broward	35	Male	No		Yes	FL resident	04/08/20
3,183	Broward	65	Female	No		Unknown	FL resident	04/08/20
3,184	Broward	50	Female	No		Unknown	FL resident	04/08/20
3,185	Broward	21	Male	No		No	FL resident	04/08/20
3,186	Broward	21	Male	No		Yes	FL resident	04/08/20
3,187	Broward	49	Male	No		Yes	FL resident	04/08/20
3,188	Broward	37	Male	No		Yes	FL resident	04/08/20
3,189	Broward	52	Male	Yes	CANADA; IL; NC; TX	Unknown	FL resident	04/08/20
3,190	Broward	45	Female	No		Yes	FL resident	04/08/20
3,191	Broward	45	Male	No		No	FL resident	04/08/20
3,192	Broward	66	Male	No		No	FL resident	04/08/20
3,193	Broward	19	Female	No		Yes	FL resident	04/08/20
3,194	Broward	52	Female	No		Unknown	FL resident	04/08/20
3,195	Broward	30	Female	No		Yes	FL resident	04/08/20
3,196	Broward	71	Male	No		No	FL resident	04/08/20
3,197	Broward	31	Male	No		Yes	FL resident	04/08/20
3,198	Broward	33	Female	No		No	FL resident	04/08/20
3,199	Broward	25	Male	No		Unknown	FL resident	04/08/20
3,200	Broward	50	Male	No		Unknown	FL resident	04/08/20
3,201	Broward	16	Female	No		Yes	FL resident	04/08/20
3,202	Broward	7	Male	No		Yes	FL resident	04/08/20
3,203	Broward	41	Female	No		Yes	FL resident	04/08/20
3,204	Broward	35	Male	No		Unknown	FL resident	04/08/20
3,205	Broward	28	Female	No		Yes	FL resident	04/08/20
3,206	Broward	41	Female	No		Yes	FL resident	04/08/20

Coronavirus: line list of cases

Data verified as of May 26, 2020 at 10 AM

Data in this report are provisional and subject to change.

Case	County	Age	Gender	Travel related	Travel detail	Contact with a confirmed case	Jurisdiction	Date case counted
3,207	Broward	49	Male	No		No	FL resident	04/08/20
3,208	Broward	19	Male	No		No	FL resident	04/08/20
3,209	Broward	60	Female	No		Yes	FL resident	04/08/20
3,210	Broward	62	Female	No		Yes	FL resident	04/08/20
3,211	Broward	61	Male	No		No	FL resident	04/08/20
3,212	Broward	80	Female	No		Yes	FL resident	04/08/20
3,213	Broward	67	Female	Yes	ARGENTINA; CHILE; FL; URUGUAY	Yes	FL resident	04/08/20
3,214	Broward	66	Male	Yes	ARGENTINA; CHILE; FL; URUGUAY	Yes	FL resident	04/08/20
3,215	Broward	35	Female	Yes	NY	No	FL resident	04/08/20
3,216	Broward	47	Male	No		Yes	FL resident	04/08/20
3,217	Broward	69	Female	No		No	FL resident	04/08/20
3,218	Broward	52	Male	No		Yes	FL resident	04/08/20
3,219	Broward	31	Female	No		Yes	FL resident	04/08/20
3,220	Broward	28	Male	No		Yes	FL resident	04/08/20
3,221	Broward	74	Male	No		Unknown	FL resident	04/08/20
3,222	Broward	34	Female	No		Yes	FL resident	04/08/20
3,223	Broward	44	Male	No		Unknown	FL resident	04/08/20
3,224	Broward	58	Female	No		Yes	FL resident	04/08/20
3,225	Broward	35	Female	No		Yes	FL resident	04/08/20
3,226	Broward	54	Male	No		Unknown	FL resident	04/08/20
3,227	Broward	91	Male	No		Unknown	FL resident	04/08/20
3,228	Broward	61	Female	No		Unknown	FL resident	04/08/20
3,229	Broward	64	Female	No		No	FL resident	04/08/20
3,230	Broward	45	Female	No		No	FL resident	04/08/20
3,231	Broward	59	Male	No		Yes	FL resident	04/08/20
3,232	Broward	29	Female	No		Unknown	FL resident	04/08/20
3,233	Broward	66	Male	Yes	NJ	Unknown	FL resident	04/08/20
3,234	Broward	87	Female	No		Unknown	FL resident	04/08/20
3,235	Broward	89	Female	No		Unknown	FL resident	04/08/20
3,236	Broward	47	Female	No		Unknown	FL resident	04/08/20
3,237	Broward	77	Female	No		Unknown	FL resident	04/08/20
3,238	Broward	86	Male	No		Unknown	FL resident	04/08/20
3,239	Broward	35	Female	No		Yes	FL resident	04/08/20
3,240	Broward	91	Female	No		Yes	FL resident	04/08/20
3,241	Broward	82	Male	No		No	FL resident	04/08/20
3,242	Broward	34	Male	Yes	COLOMBIA	Yes	FL resident	04/08/20
3,243	Broward	24	Female	No		Yes	FL resident	04/08/20
3,244	Broward	96	Male	No		Yes	FL resident	04/08/20
3,245	Broward	36	Male	No		Unknown	FL resident	04/09/20
3,246	Broward	22	Female	No		Yes	FL resident	04/09/20
3,247	Broward	33	Female	No		Yes	FL resident	04/09/20
3,248	Broward	41	Male	No		Yes	FL resident	04/09/20
3,249	Broward	70	Male	No		Yes	FL resident	04/09/20
3,250	Broward	12	Female	No		Yes	FL resident	04/09/20
3,251	Broward	50	Female	No		Unknown	FL resident	04/09/20
3,252	Broward	92	Female	No		Unknown	FL resident	04/09/20
3,253	Broward	83	Female	No		No	FL resident	04/09/20
3,254	Broward	96	Female	No		Yes	FL resident	04/09/20
3,255	Broward	57	Female	No		Yes	FL resident	04/09/20
3,256	Broward	64	Male	No		Yes	FL resident	04/09/20
3,257	Broward	81	Female	No		Yes	FL resident	04/09/20
3,258	Broward	91	Female	No		Yes	FL resident	04/09/20
3,259	Broward	56	Male	No		Yes	FL resident	04/09/20
3,260	Broward	84	Male	No		Unknown	FL resident	04/09/20
3,261	Broward	62	Female	No		No	FL resident	04/09/20
3,262	Broward	51	Male	Yes	FL; GA	Yes	FL resident	04/09/20
3,263	Broward	51	Female	No		Yes	FL resident	04/09/20
3,264	Broward	36	Female	No		Yes	FL resident	04/09/20
3,265	Broward	96	Male	No		Yes	FL resident	04/09/20
3,266	Broward	31	Female	No		Yes	FL resident	04/09/20

Coronavirus: line list of cases

Data verified as of May 26, 2020 at 10 AM

Data in this report are provisional and subject to change.

Case	County	Age	Gender	Travel related	Travel detail	Contact with a confirmed case	Jurisdiction	Date case counted
3,267	Broward	77	Male	No		Unknown	FL resident	04/09/20
3,268	Broward	44	Male	No		Yes	FL resident	04/09/20
3,269	Broward	56	Female	No		No	FL resident	04/09/20
3,270	Broward	45	Female	No		No	FL resident	04/09/20
3,271	Broward	37	Male	No		Yes	FL resident	04/09/20
3,272	Broward	35	Female	No		Yes	FL resident	04/09/20
3,273	Broward	54	Female	No		Yes	FL resident	04/09/20
3,274	Broward	40	Female	No		No	FL resident	04/09/20
3,275	Broward	34	Male	No		No	FL resident	04/09/20
3,276	Broward	55	Female	No		Yes	FL resident	04/09/20
3,277	Broward	61	Male	No		Yes	FL resident	04/09/20
3,278	Broward	25	Female	No		Unknown	FL resident	04/09/20
3,279	Broward	67	Female	No		Yes	FL resident	04/09/20
3,280	Broward	62	Female	No		Yes	FL resident	04/09/20
3,281	Broward	81	Male	No		Unknown	FL resident	04/09/20
3,282	Broward	36	Female	No		Unknown	FL resident	04/09/20
3,283	Broward	38	Male	No		Unknown	FL resident	04/09/20
3,284	Broward	47	Male	No		Yes	FL resident	04/09/20
3,285	Broward	57	Male	No		Yes	FL resident	04/09/20
3,286	Broward	55	Female	No		Yes	FL resident	04/09/20
3,287	Broward	39	Female	No		Yes	FL resident	04/09/20
3,288	Broward	59	Female	No		No	FL resident	04/09/20
3,289	Broward	42	Female	No		No	FL resident	04/09/20
3,290	Broward	19	Female	No		Yes	FL resident	04/09/20
3,291	Broward	36	Male	No		Yes	FL resident	04/09/20
3,292	Broward	41	Female	No		Yes	FL resident	04/09/20
3,293	Broward	32	Female	No		Yes	FL resident	04/09/20
3,294	Broward	51	Female	No		Yes	FL resident	04/09/20
3,295	Broward	53	Female	No		Unknown	FL resident	04/09/20
3,296	Broward	25	Female	No		Yes	FL resident	04/09/20
3,297	Broward	25	Male	No		Yes	FL resident	04/09/20
3,298	Broward	51	Male	No		Yes	FL resident	04/09/20
3,299	Broward	47	Male	No		Unknown	FL resident	04/09/20
3,300	Broward	59	Female	No		Yes	FL resident	04/09/20
3,301	Broward	38	Female	No		Unknown	FL resident	04/09/20
3,302	Broward	64	Female	No		Yes	FL resident	04/09/20
3,303	Broward	41	Male	No		Unknown	FL resident	04/09/20
3,304	Broward	49	Male	No		Unknown	FL resident	04/09/20
3,305	Broward	26	Female	No		Yes	FL resident	04/09/20
3,306	Broward	32	Female	No		Yes	FL resident	04/09/20
3,307	Broward	57	Female	No		Yes	FL resident	04/09/20
3,308	Broward	32	Female	No		Yes	FL resident	04/09/20
3,309	Broward	88	Male	No		Unknown	FL resident	04/09/20
3,310	Broward	50	Male	No		Yes	FL resident	04/09/20
3,311	Broward	57	Male	Yes	NY	No	FL resident	04/09/20
3,312	Broward	36	Male	No		Unknown	FL resident	04/09/20
3,313	Broward	21	Female	No		No	FL resident	04/09/20
3,314	Broward	27	Male	No		No	FL resident	04/09/20
3,315	Broward	68	Male	No		Yes	FL resident	04/09/20
3,316	Broward	34	Female	No		No	FL resident	04/09/20
3,317	Broward	29	Male	No		Yes	FL resident	04/09/20
3,318	Broward	43	Male	No		Yes	FL resident	04/09/20
3,319	Broward	32	Male	No		No	FL resident	04/09/20
3,320	Broward	29	Female	Yes	MD; NY	No	FL resident	04/09/20
3,321	Broward	37	Male	No		No	FL resident	04/09/20
3,322	Broward	57	Female	No		Yes	FL resident	04/09/20
3,323	Broward	60	Male	No		No	FL resident	04/09/20
3,324	Broward	40	Female	No		Yes	FL resident	04/09/20
3,325	Broward	40	Male	No		Yes	FL resident	04/09/20
3,326	Broward	32	Female	Yes	FL; NY	Unknown	FL resident	04/09/20
3,327	Broward	41	Female	No		Unknown	FL resident	04/09/20
3,328	Broward	59	Female	Yes	FRANCE	Yes	FL resident	04/09/20

Coronavirus: line list of cases

Data verified as of May 26, 2020 at 10 AM

Data in this report are provisional and subject to change.

Case	County	Age	Gender	Travel related	Travel detail	Contact with a confirmed case	Jurisdiction	Date case counted
3,329	Broward	22	Female	No		Yes	FL resident	04/09/20
3,330	Broward	86	Male	No		Unknown	FL resident	04/09/20
3,331	Broward	60	Male	No		Unknown	FL resident	04/09/20
3,332	Broward	47	Female	No		Yes	FL resident	04/09/20
3,333	Broward	79	Female	No		No	FL resident	04/09/20
3,334	Broward	38	Female	No		Yes	FL resident	04/09/20
3,335	Broward	64	Male	No		Unknown	FL resident	04/09/20
3,336	Broward	69	Male	No		No	FL resident	04/09/20
3,337	Broward	25	Female	No		Unknown	FL resident	04/09/20
3,338	Broward	29	Female	No		Unknown	FL resident	04/09/20
3,339	Broward	50	Male	No		Unknown	FL resident	04/09/20
3,340	Broward	30	Female	No		Yes	FL resident	04/09/20
3,341	Broward	69	Male	Yes	FL; GA	Yes	FL resident	04/09/20
3,342	Broward	70	Female	No		Unknown	FL resident	04/09/20
3,343	Broward	60	Male	No		Yes	FL resident	04/09/20
3,344	Broward	25	Female	No		No	FL resident	04/09/20
3,345	Broward	61	Male	No		Unknown	FL resident	04/09/20
3,346	Broward	34	Female	No		Unknown	FL resident	04/09/20
3,347	Broward	83	Male	No		Unknown	FL resident	04/09/20
3,348	Broward	40	Female	No		Yes	FL resident	04/09/20
3,349	Broward	42	Female	Yes	TN	Unknown	FL resident	04/09/20
3,350	Broward	66	Female	No		Unknown	FL resident	04/09/20
3,351	Broward	36	Male	No		Unknown	FL resident	04/09/20
3,352	Broward	59	Male	No		Unknown	FL resident	04/09/20
3,353	Broward	72	Male	No		Yes	FL resident	04/09/20
3,354	Broward	88	Male	No		Yes	FL resident	04/09/20
3,355	Broward	40	Male	No		No	FL resident	04/09/20
3,356	Broward	71	Male	No		Yes	FL resident	04/09/20
3,357	Broward	53	Female	No		Yes	FL resident	04/09/20
3,358	Broward	35	Female	No		No	FL resident	04/09/20
3,359	Broward	79	Male	No		Yes	FL resident	04/09/20
3,360	Broward	58	Male	No		Unknown	FL resident	04/09/20
3,361	Broward	44	Male	No		No	FL resident	04/09/20
3,362	Broward	35	Female	No		No	FL resident	04/09/20
3,363	Broward	65	Male	No		Unknown	FL resident	04/09/20
3,364	Broward	41	Female	No		No	FL resident	04/09/20
3,365	Broward	5	Male	No		Yes	FL resident	04/09/20
3,366	Broward	57	Female	Yes	FL; NY	Yes	FL resident	04/09/20
3,367	Broward	92	Male	No		Unknown	FL resident	04/09/20
3,368	Broward	50	Male	No		Yes	FL resident	04/10/20
3,369	Broward	50	Female	No		Yes	FL resident	04/10/20
3,370	Broward	20	Male	No		Yes	FL resident	04/10/20
3,371	Broward	23	Male	No		No	FL resident	04/10/20
3,372	Broward	27	Male	No		No	FL resident	04/10/20
3,373	Broward	27	Female	No		Yes	FL resident	04/10/20
3,374	Broward	69	Male	No		Unknown	FL resident	04/10/20
3,375	Broward	92	Male	No		Unknown	FL resident	04/10/20
3,376	Broward	25	Male	No		Unknown	FL resident	04/10/20
3,377	Broward	26	Female	No		Yes	FL resident	04/10/20
3,378	Broward	52	Female	No		Unknown	FL resident	04/10/20
3,379	Broward	38	Female	No		No	FL resident	04/10/20
3,380	Broward	63	Male	No		No	FL resident	04/10/20
3,381	Broward	38	Male	No		Yes	FL resident	04/10/20
3,382	Broward	51	Male	No		Yes	FL resident	04/10/20
3,383	Broward	20	Female	No		Unknown	FL resident	04/10/20
3,384	Broward	39	Female	No		Unknown	FL resident	04/10/20
3,385	Broward	78	Male	No		Unknown	FL resident	04/10/20
3,386	Broward	78	Female	No		Unknown	FL resident	04/10/20
3,387	Broward	36	Male	No		Unknown	FL resident	04/10/20
3,388	Broward	40	Male	No		Yes	FL resident	04/10/20
3,389	Broward	54	Male	No		No	FL resident	04/10/20
3,390	Broward	22	Male	No		Unknown	FL resident	04/10/20

Coronavirus: line list of cases

Data verified as of May 26, 2020 at 10 AM

Data in this report are provisional and subject to change.

Case	County	Age	Gender	Travel related	Travel detail	Contact with a confirmed case	Jurisdiction	Date case counted
3,391	Broward	55	Male	No		Yes	FL resident	04/10/20
3,392	Broward	57	Male	No		Yes	FL resident	04/10/20
3,393	Broward	32	Female	No		Yes	FL resident	04/10/20
3,394	Broward	39	Female	No		Unknown	FL resident	04/10/20
3,395	Broward	20	Female	No		Unknown	FL resident	04/10/20
3,396	Broward	56	Female	No		Yes	FL resident	04/10/20
3,397	Broward	67	Male	No		No	FL resident	04/10/20
3,398	Broward	34	Male	No		Yes	FL resident	04/10/20
3,399	Broward	36	Male	No		No	FL resident	04/10/20
3,400	Broward	44	Female	No		Yes	FL resident	04/10/20
3,401	Broward	22	Female	Yes	FL; LA	Yes	FL resident	04/10/20
3,402	Broward	63	Female	No		Yes	FL resident	04/10/20
3,403	Broward	64	Male	No		Yes	FL resident	04/10/20
3,404	Broward	65	Female	No		Yes	FL resident	04/10/20
3,405	Broward	38	Female	No		Yes	FL resident	04/10/20
3,406	Broward	18	Female	No		Unknown	FL resident	04/10/20
3,407	Broward	50	Female	No		No	FL resident	04/10/20
3,408	Broward	50	Male	No		Yes	FL resident	04/10/20
3,409	Broward	62	Female	No		Unknown	FL resident	04/10/20
3,410	Broward	19	Female	No		Unknown	FL resident	04/10/20
3,411	Broward	59	Female	No		Yes	FL resident	04/10/20
3,412	Broward	76	Female	No		No	FL resident	04/10/20
3,413	Broward	63	Male	No		Unknown	FL resident	04/10/20
3,414	Broward	45	Female	No		Yes	FL resident	04/10/20
3,415	Broward	50	Male	No		Yes	FL resident	04/10/20
3,416	Broward	59	Female	No		No	FL resident	04/10/20
3,417	Broward	48	Female	No		Unknown	FL resident	04/10/20
3,418	Broward	66	Male	No		Yes	FL resident	04/10/20
3,419	Broward	41	Male	No		Yes	FL resident	04/10/20
3,420	Broward	52	Male	No		Yes	FL resident	04/10/20
3,421	Broward	44	Male	No		No	FL resident	04/10/20
3,422	Broward	49	Female	No		Yes	FL resident	04/10/20
3,423	Broward	57	Male	No		No	FL resident	04/10/20
3,424	Broward	33	Female	No		No	FL resident	04/10/20
3,425	Broward	30	Female	No		Yes	FL resident	04/10/20
3,426	Broward	45	Male	No		Yes	FL resident	04/10/20
3,427	Broward	57	Female	No		Yes	FL resident	04/10/20
3,428	Broward	53	Female	Yes	MI; MN; WA	No	FL resident	04/10/20
3,429	Broward	45	Male	Yes	FL; PUERTO RICO; U.S. VIRGIN ISLANDS	Unknown	FL resident	04/10/20
3,430	Broward	57	Female	No		Yes	FL resident	04/10/20
3,431	Broward	28	Female	No		Yes	FL resident	04/10/20
3,432	Broward	48	Male	No		No	FL resident	04/10/20
3,433	Broward	35	Female	No		Yes	FL resident	04/10/20
3,434	Broward	37	Female	No		Yes	FL resident	04/10/20
3,435	Broward	47	Male	No		Yes	FL resident	04/10/20
3,436	Broward	25	Female	No		Yes	FL resident	04/10/20
3,437	Broward	51	Male	No		Yes	FL resident	04/10/20
3,438	Broward	35	Male	No		No	FL resident	04/10/20
3,439	Broward	64	Female	No		Unknown	FL resident	04/10/20
3,440	Broward	34	Male	No		Yes	FL resident	04/10/20
3,441	Broward	24	Female	No		No	FL resident	04/10/20
3,442	Broward	28	Female	No		Yes	FL resident	04/10/20
3,443	Broward	31	Female	No		Unknown	FL resident	04/10/20
3,444	Broward	57	Male	No		Yes	FL resident	04/10/20
3,445	Broward	58	Female	No		Unknown	FL resident	04/10/20
3,446	Broward	37	Male	No		Yes	FL resident	04/10/20
3,447	Broward	40	Female	No		Yes	FL resident	04/10/20
3,448	Broward	34	Female	No		Yes	FL resident	04/10/20
3,449	Broward	66	Male	No		No	FL resident	04/10/20
3,450	Broward	53	Female	No		Unknown	FL resident	04/10/20
3,451	Broward	63	Female	No		Yes	FL resident	04/10/20

Coronavirus: line list of cases

Data verified as of May 26, 2020 at 10 AM

Data in this report are provisional and subject to change.

Case	County	Age	Gender	Travel related	Travel detail	Contact with a confirmed case	Jurisdiction	Date case counted
3,452	Broward	33	Male	Yes	LA	Yes	FL resident	04/10/20
3,453	Broward	43	Female	No		Unknown	FL resident	04/10/20
3,454	Broward	73	Female	No		Yes	FL resident	04/10/20
3,455	Broward	39	Female	No		Yes	FL resident	04/10/20
3,456	Broward	33	Female	No		Yes	FL resident	04/10/20
3,457	Broward	55	Male	No		Yes	FL resident	04/10/20
3,458	Broward	33	Male	No		Yes	FL resident	04/10/20
3,459	Broward	54	Female	No		Yes	FL resident	04/10/20
3,460	Broward	31	Male	No		No	FL resident	04/10/20
3,461	Broward	27	Male	Yes	AZ; FL	Yes	FL resident	04/10/20
3,462	Broward	22	Female	No		Yes	FL resident	04/10/20
3,463	Broward	52	Female	No		Yes	FL resident	04/10/20
3,464	Broward	38	Female	No		Yes	FL resident	04/10/20
3,465	Broward	40	Male	No		No	FL resident	04/10/20
3,466	Broward	50	Female	No		Yes	FL resident	04/10/20
3,467	Broward	49	Male	No		No	FL resident	04/10/20
3,468	Broward	49	Female	No		Yes	FL resident	04/10/20
3,469	Broward	47	Male	No		Yes	FL resident	04/10/20
3,470	Broward	72	Female	No		No	FL resident	04/10/20
3,471	Broward	30	Female	No		No	FL resident	04/10/20
3,472	Broward	98	Male	Yes	SOUTH AMERICA	Yes	FL resident	04/10/20
3,473	Broward	53	Male	No		Unknown	FL resident	04/10/20
3,474	Broward	58	Female	No		Unknown	FL resident	04/10/20
3,475	Broward	47	Female	No		Unknown	FL resident	04/10/20
3,476	Broward	70	Male	No		Yes	FL resident	04/10/20
3,477	Broward	60	Female	No		Yes	FL resident	04/10/20
3,478	Broward	67	Female	No		Unknown	FL resident	04/10/20
3,479	Broward	55	Male	No		No	FL resident	04/10/20
3,480	Broward	45	Female	No		Unknown	FL resident	04/10/20
3,481	Broward	64	Female	No		Yes	FL resident	04/10/20
3,482	Broward	49	Female	No		Unknown	FL resident	04/10/20
3,483	Broward	35	Male	No		Yes	FL resident	04/10/20
3,484	Broward	65	Male	No		Unknown	FL resident	04/10/20
3,485	Broward	39	Female	No		Yes	FL resident	04/10/20
3,486	Broward	27	Male	No		Yes	FL resident	04/10/20
3,487	Broward	69	Male	No		Yes	FL resident	04/10/20
3,488	Broward	23	Male	No		No	FL resident	04/10/20
3,489	Broward	30	Male	No		Yes	FL resident	04/10/20
3,490	Broward	15	Female	No		Yes	FL resident	04/10/20
3,491	Broward	29	Female	No		Yes	FL resident	04/10/20
3,492	Broward	68	Male	No		No	FL resident	04/10/20
3,493	Broward	55	Male	No		No	FL resident	04/10/20
3,494	Broward	67	Female	Yes	COLOMBIA; FL	Unknown	FL resident	04/10/20
3,495	Broward	26	Female	No		Unknown	FL resident	04/10/20
3,496	Broward	48	Male	No		Unknown	FL resident	04/10/20
3,497	Broward	63	Male	No		Unknown	FL resident	04/10/20
3,498	Broward	70	Female	No		Unknown	FL resident	04/10/20
3,499	Broward	60	Male	No		No	FL resident	04/10/20
3,500	Broward	41	Male	No		Yes	FL resident	04/10/20
3,501	Broward	54	Female	No		Yes	FL resident	04/10/20
3,502	Broward	82	Female	No		No	FL resident	04/10/20
3,503	Broward	66	Female	No		Yes	FL resident	04/10/20
3,504	Broward	33	Female	No		Yes	FL resident	04/10/20
3,505	Broward	40	Female	No		Unknown	FL resident	04/10/20
3,506	Broward	59	Female	No		Yes	FL resident	04/10/20
3,507	Broward	55	Male	No		Unknown	FL resident	04/10/20
3,508	Broward	81	Female	No		Yes	FL resident	04/10/20
3,509	Broward	49	Male	No		Yes	FL resident	04/10/20
3,510	Broward	62	Male	No		No	FL resident	04/10/20
3,511	Broward	58	Male	No		Unknown	FL resident	04/10/20
3,512	Broward	27	Male	No		Yes	FL resident	04/10/20
3,513	Broward	24	Male	No		Yes	FL resident	04/10/20

Coronavirus: line list of cases

Data verified as of May 26, 2020 at 10 AM

Data in this report are provisional and subject to change.

Case	County	Age	Gender	Travel related	Travel detail	Contact with a confirmed case	Jurisdiction	Date case counted
3,514	Broward	44	Female	No		Unknown	FL resident	04/10/20
3,515	Broward	44	Male	Yes	NY	No	FL resident	04/10/20
3,516	Broward	43	Male	No		No	FL resident	04/10/20
3,517	Broward	43	Male	No		No	FL resident	04/10/20
3,518	Broward	81	Female	No		Yes	FL resident	04/10/20
3,519	Broward	26	Female	No		Yes	FL resident	04/10/20
3,520	Broward	83	Female	Yes	ARGENTINA; BONAIRE; CHILE; FL; SOUTH AMERICA	Unknown	FL resident	04/10/20
3,521	Broward	53	Male	No		Yes	FL resident	04/10/20
3,522	Broward	50	Male	No		Yes	FL resident	04/10/20
3,523	Broward	41	Female	No		Unknown	FL resident	04/10/20
3,524	Broward	25	Female	No		Yes	FL resident	04/10/20
3,525	Broward	23	Female	No		Yes	FL resident	04/10/20
3,526	Broward	49	Male	No		Unknown	FL resident	04/10/20
3,527	Broward	59	Female	No		Yes	FL resident	04/10/20
3,528	Broward	36	Male	No		Unknown	FL resident	04/10/20
3,529	Broward	32	Male	No		Unknown	FL resident	04/10/20
3,530	Broward	68	Male	No		Unknown	FL resident	04/10/20
3,531	Broward	74	Female	Yes	FL; NC	No	FL resident	04/10/20
3,532	Broward	72	Female	No		No	FL resident	04/10/20
3,533	Broward	91	Female	No		Yes	FL resident	04/10/20
3,534	Broward	34	Female	No		Yes	FL resident	04/10/20
3,535	Broward	84	Male	No		No	FL resident	04/10/20
3,536	Broward	47	Male	No		Yes	FL resident	04/10/20
3,537	Broward	33	Male	No		No	FL resident	04/10/20
3,538	Broward	61	Male	No		Unknown	FL resident	04/10/20
3,539	Broward	62	Male	No		Yes	FL resident	04/10/20
3,540	Broward	57	Male	No		No	FL resident	04/10/20
3,541	Broward	46	Female	No		Yes	FL resident	04/10/20
3,542	Broward	45	Female	No		Yes	FL resident	04/10/20
3,543	Broward	72	Female	No		Unknown	FL resident	04/10/20
3,544	Broward	47	Female	Yes	GUATEMALA	Yes	FL resident	04/10/20
3,545	Broward	41	Male	No		Yes	FL resident	04/10/20
3,546	Broward	64	Male	No		Unknown	FL resident	04/10/20
3,547	Broward	73	Male	No		Unknown	FL resident	04/10/20
3,548	Broward	74	Male	No		Unknown	FL resident	04/10/20
3,549	Broward	77	Male	No		Yes	FL resident	04/10/20
3,550	Broward	24	Female	No		No	FL resident	04/10/20
3,551	Broward	34	Male	No		No	FL resident	04/10/20
3,552	Broward	56	Male	No		Unknown	FL resident	04/10/20
3,553	Broward	33	Male	No		Yes	FL resident	04/10/20
3,554	Broward	26	Female	No		Unknown	FL resident	04/10/20
3,555	Broward	84	Male	No		Yes	FL resident	04/10/20
3,556	Broward	31	Female	No		No	FL resident	04/10/20
3,557	Broward	52	Male	No		Unknown	FL resident	04/10/20
3,558	Broward	54	Female	No		Yes	FL resident	04/10/20
3,559	Broward	53	Male	No		Unknown	FL resident	04/10/20
3,560	Broward	63	Female	No		Unknown	FL resident	04/10/20
3,561	Broward	35	Male	No		Yes	FL resident	04/10/20
3,562	Broward	63	Female	No		Yes	FL resident	04/10/20
3,563	Broward	62	Female	No		Yes	FL resident	04/10/20
3,564	Broward	63	Male	No		Unknown	FL resident	04/10/20
3,565	Broward	41	Female	No		Yes	FL resident	04/10/20
3,566	Broward	38	Male	No		Yes	FL resident	04/10/20
3,567	Broward	45	Female	No		Unknown	FL resident	04/10/20
3,568	Broward	31	Female	No		Yes	FL resident	04/10/20
3,569	Broward	63	Female	No		Unknown	FL resident	04/10/20
3,570	Broward	76	Male	No		Yes	FL resident	04/10/20
3,571	Broward	46	Male	No		Unknown	FL resident	04/10/20
3,572	Broward	34	Male	No		Unknown	FL resident	04/10/20
3,573	Broward	81	Female	No		Yes	FL resident	04/10/20
3,574	Broward	46	Male	No		Unknown	FL resident	04/10/20

Coronavirus: line list of cases

Data verified as of May 26, 2020 at 10 AM

Data in this report are provisional and subject to change.

Case	County	Age	Gender	Travel related	Travel detail	Contact with a confirmed case	Jurisdiction	Date case counted
3,575	Broward	88	Male	No		Unknown	FL resident	04/10/20
3,576	Broward	32	Male	No		No	FL resident	04/10/20
3,577	Broward	93	Female	No		Yes	FL resident	04/10/20
3,578	Broward	68	Female	No		No	FL resident	04/10/20
3,579	Broward	51	Male	No		Yes	FL resident	04/10/20
3,580	Broward	78	Female	No		No	FL resident	04/10/20
3,581	Broward	71	Female	Yes	COLOMBIA; FL	Yes	FL resident	04/11/20
3,582	Broward	45	Female	No		No	FL resident	04/11/20
3,583	Broward	60	Female	No		No	FL resident	04/11/20
3,584	Broward	60	Female	No		Yes	FL resident	04/11/20
3,585	Broward	34	Male	No		Yes	FL resident	04/11/20
3,586	Broward	62	Female	No		Yes	FL resident	04/11/20
3,587	Broward	23	Male	No		Yes	FL resident	04/11/20
3,588	Broward	63	Male	No		Yes	FL resident	04/11/20
3,589	Broward	39	Female	No		Yes	FL resident	04/11/20
3,590	Broward	44	Male	No		No	FL resident	04/11/20
3,591	Broward	30	Female	Yes	FL; NY	Unknown	FL resident	04/11/20
3,592	Broward	68	Female	No		Yes	FL resident	04/11/20
3,593	Broward	58	Female	No		Yes	FL resident	04/11/20
3,594	Broward	81	Female	No		Yes	FL resident	04/11/20
3,595	Broward	62	Male	No		Yes	FL resident	04/11/20
3,596	Broward	26	Female	No		Yes	FL resident	04/11/20
3,597	Broward	41	Female	No		No	FL resident	04/11/20
3,598	Broward	60	Female	No		No	FL resident	04/11/20
3,599	Broward	47	Female	No		Yes	FL resident	04/11/20
3,600	Broward	22	Male	No		Yes	FL resident	04/11/20
3,601	Broward	53	Female	No		Yes	FL resident	04/11/20
3,602	Broward	55	Female	No		Yes	FL resident	04/11/20
3,603	Broward	59	Male	No		Yes	FL resident	04/11/20
3,604	Broward	37	Male	Yes	FL; GA; MA; NY	Yes	FL resident	04/11/20
3,605	Broward	28	Female	No		Yes	FL resident	04/11/20
3,606	Broward	38	Female	No		Yes	FL resident	04/11/20
3,607	Broward	56	Male	No		Unknown	FL resident	04/11/20
3,608	Broward	61	Female	No		Yes	FL resident	04/11/20
3,609	Broward	25	Female	No		Yes	FL resident	04/11/20
3,610	Broward	53	Female	No		No	FL resident	04/11/20
3,611	Broward	76	Female	No		Unknown	FL resident	04/11/20
3,612	Broward	58	Female	No		Yes	FL resident	04/11/20
3,613	Broward	54	Male	No		Unknown	FL resident	04/11/20
3,614	Broward	42	Male	No		Unknown	FL resident	04/11/20
3,615	Broward	47	Male	No		Yes	FL resident	04/11/20
3,616	Broward	46	Male	No		Yes	FL resident	04/11/20
3,617	Broward	30	Female	No		Yes	FL resident	04/11/20
3,618	Broward	60	Female	No		Unknown	FL resident	04/11/20
3,619	Broward	58	Male	No		Unknown	FL resident	04/11/20
3,620	Broward	51	Male	No		Yes	FL resident	04/11/20
3,621	Broward	38	Male	No		Yes	FL resident	04/11/20
3,622	Broward	53	Male	No		Yes	FL resident	04/11/20
3,623	Broward	70	Female	No		Yes	FL resident	04/11/20
3,624	Broward	26	Female	No		No	FL resident	04/11/20
3,625	Broward	66	Female	No		Unknown	FL resident	04/11/20
3,626	Broward	71	Male	No		Unknown	FL resident	04/11/20
3,627	Broward	22	Female	Yes	DC; FL; NY	Yes	FL resident	04/11/20
3,628	Broward	30	Male	No		No	FL resident	04/11/20
3,629	Broward	66	Female	No		Unknown	FL resident	04/11/20
3,630	Broward	41	Male	Yes	FL; INDIA; UNITED KINGDOM	Unknown	FL resident	04/11/20
3,631	Broward	64	Male	No		Yes	FL resident	04/11/20
3,632	Broward	60	Male	No		No	FL resident	04/11/20
3,633	Broward	56	Male	No		Yes	FL resident	04/11/20
3,634	Broward	66	Female	No		Yes	FL resident	04/11/20
3,635	Broward	51	Female	No		Unknown	FL resident	04/11/20
3,636	Broward	25	Female	No		Unknown	FL resident	04/11/20

Coronavirus: line list of cases

Data verified as of May 26, 2020 at 10 AM

Data in this report are provisional and subject to change.

Case	County	Age	Gender	Travel related	Travel detail	Contact with a confirmed case	Jurisdiction	Date case counted
3,637	Broward	64	Male	No		Yes	FL resident	04/11/20
3,638	Broward	48	Female	No		Yes	FL resident	04/11/20
3,639	Broward	51	Female	No		Yes	FL resident	04/11/20
3,640	Broward	74	Female	No		Yes	FL resident	04/11/20
3,641	Broward	51	Female	No		Yes	FL resident	04/11/20
3,642	Broward	64	Male	No		No	FL resident	04/11/20
3,643	Broward	60	Female	No		No	FL resident	04/11/20
3,644	Broward	58	Female	Yes	FL; MA	Yes	FL resident	04/11/20
3,645	Broward	28	Female	No		Unknown	FL resident	04/11/20
3,646	Broward	49	Male	No		Yes	FL resident	04/11/20
3,647	Broward	26	Female	No		No	FL resident	04/11/20
3,648	Broward	32	Male	No		Yes	FL resident	04/11/20
3,649	Broward	43	Female	No		No	FL resident	04/11/20
3,650	Broward	43	Female	No		Yes	FL resident	04/11/20
3,651	Broward	31	Female	No		Yes	FL resident	04/11/20
3,652	Broward	61	Male	No		Yes	FL resident	04/11/20
3,653	Broward	29	Male	No		Yes	FL resident	04/11/20
3,654	Broward	47	Male	Yes	NY	No	FL resident	04/11/20
3,655	Broward	27	Female	No		Yes	FL resident	04/11/20
3,656	Broward	72	Male	No		No	FL resident	04/11/20
3,657	Broward	36	Male	No		Yes	FL resident	04/11/20
3,658	Broward	62	Female	No		Yes	FL resident	04/11/20
3,659	Broward	41	Female	No		Yes	FL resident	04/11/20
3,660	Broward	19	Female	Yes	FL; SC	Yes	FL resident	04/11/20
3,661	Broward	22	Male	Yes	FL; SC	Yes	FL resident	04/11/20
3,662	Broward	36	Male	No		Unknown	FL resident	04/11/20
3,663	Broward	56	Male	No		Unknown	FL resident	04/11/20
3,664	Broward	22	Female	Yes	FL; U.S. VIRGIN ISLANDS	No	FL resident	04/11/20
3,665	Broward	38	Female	No		Unknown	FL resident	04/11/20
3,666	Broward	36	Female	No		Yes	FL resident	04/11/20
3,667	Broward	46	Female	No		Yes	FL resident	04/11/20
3,668	Broward	37	Female	No		Yes	FL resident	04/11/20
3,669	Broward	77	Male	No		No	FL resident	04/11/20
3,670	Broward	51	Female	No		No	FL resident	04/11/20
3,671	Broward	51	Male	No		No	FL resident	04/11/20
3,672	Broward	26	Female	Unknown			FL resident	04/11/20
3,673	Broward	12	Male	No		Unknown	FL resident	04/11/20
3,674	Broward	76	Male	Yes	NJ	Yes	FL resident	04/11/20
3,675	Broward	70	Female	Yes	NJ	Yes	FL resident	04/11/20
3,676	Broward	65	Male	No		Yes	FL resident	04/11/20
3,677	Broward	33	Male	No		No	FL resident	04/11/20
3,678	Broward	31	Male	No		Unknown	FL resident	04/11/20
3,679	Broward	27	Female	No		Yes	FL resident	04/11/20
3,680	Broward	29	Female	No		Unknown	FL resident	04/11/20
3,681	Broward	99	Male	No		Yes	FL resident	04/11/20
3,682	Broward	90	Male	No		Unknown	FL resident	04/11/20
3,683	Broward	50	Male	No		No	FL resident	04/11/20
3,684	Broward	25	Male	No		Yes	FL resident	04/11/20
3,685	Broward	61	Male	No		Unknown	FL resident	04/11/20
3,686	Broward	29	Male	No		No	FL resident	04/12/20
3,687	Broward	37	Male	No		Unknown	FL resident	04/12/20
3,688	Broward	66	Male	No		Unknown	FL resident	04/12/20
3,689	Broward	92	Female	No		Yes	FL resident	04/12/20
3,690	Broward	83	Male	No		Yes	FL resident	04/12/20
3,691	Broward	59	Female	Yes	FL; UNKNOWN	Unknown	FL resident	04/12/20
3,692	Broward	72	Female	No		Yes	FL resident	04/12/20
3,693	Broward	76	Female	No		Yes	FL resident	04/12/20
3,694	Broward	36	Female	No		No	FL resident	04/12/20
3,695	Broward	48	Male	No		No	FL resident	04/12/20
3,696	Broward	66	Male	No		Unknown	FL resident	04/12/20
3,697	Broward	68	Male	No		Unknown	FL resident	04/12/20
3,698	Broward	64	Male	No		No	FL resident	04/12/20

Coronavirus: line list of cases

Data verified as of May 26, 2020 at 10 AM

Data in this report are provisional and subject to change.

Case	County	Age	Gender	Travel related	Travel detail	Contact with a confirmed case	Jurisdiction	Date case counted
3,699	Broward	66	Male	No		Unknown	FL resident	04/12/20
3,700	Broward	83	Male	No		Unknown	FL resident	04/12/20
3,701	Broward	84	Female	No		No	FL resident	04/12/20
3,702	Broward	50	Male	No		Yes	FL resident	04/12/20
3,703	Broward	52	Male	No		Unknown	FL resident	04/12/20
3,704	Broward	80	Male	No		Unknown	FL resident	04/12/20
3,705	Broward	34	Male	No		Yes	FL resident	04/12/20
3,706	Broward	31	Male	No		Unknown	FL resident	04/12/20
3,707	Broward	54	Female	No		No	FL resident	04/12/20
3,708	Broward	96	Female	No		Unknown	FL resident	04/12/20
3,709	Broward	64	Male	No		Yes	FL resident	04/12/20
3,710	Broward	50	Male	No		Yes	FL resident	04/12/20
3,711	Broward	50	Male	No		Unknown	FL resident	04/12/20
3,712	Broward	74	Male	No		Yes	FL resident	04/12/20
3,713	Broward	78	Male	No		Yes	FL resident	04/12/20
3,714	Broward	41	Female	No		Yes	FL resident	04/12/20
3,715	Broward	26	Female	No		Yes	FL resident	04/12/20
3,716	Broward	23	Male	No		Yes	FL resident	04/12/20
3,717	Broward	48	Male	No		Unknown	FL resident	04/12/20
3,718	Broward	49	Female	Yes	FL; HI	Yes	FL resident	04/12/20
3,719	Broward	52	Male	No		No	FL resident	04/12/20
3,720	Broward	38	Male	No		Yes	FL resident	04/12/20
3,721	Broward	59	Female	No		Yes	FL resident	04/12/20
3,722	Broward	43	Female	No		Yes	FL resident	04/12/20
3,723	Broward	25	Male	No		Unknown	FL resident	04/12/20
3,724	Broward	26	Male	No		Yes	FL resident	04/12/20
3,725	Broward	24	Female	No		No	FL resident	04/12/20
3,726	Broward	36	Male	No		Yes	FL resident	04/12/20
3,727	Broward	44	Female	No		Yes	FL resident	04/12/20
3,728	Broward	46	Female	No		Yes	FL resident	04/12/20
3,729	Broward	38	Female	No		Yes	FL resident	04/12/20
3,730	Broward	24	Male	No		Unknown	FL resident	04/12/20
3,731	Broward	36	Male	No		Unknown	FL resident	04/12/20
3,732	Broward	34	Female	No		Yes	FL resident	04/12/20
3,733	Broward	31	Male	No		Yes	FL resident	04/12/20
3,734	Broward	49	Male	No		Yes	FL resident	04/12/20
3,735	Broward	52	Female	No		Yes	FL resident	04/12/20
3,736	Broward	37	Female	No		No	FL resident	04/12/20
3,737	Broward	54	Male	No		No	FL resident	04/12/20
3,738	Broward	47	Male	No		Yes	FL resident	04/12/20
3,739	Broward	36	Male	No		Yes	FL resident	04/12/20
3,740	Broward	74	Female	No		Yes	FL resident	04/12/20
3,741	Broward	85	Male	No		Yes	FL resident	04/12/20
3,742	Broward	58	Male	Yes	FL; NV	Unknown	FL resident	04/12/20
3,743	Broward	35	Male	No		Yes	FL resident	04/12/20
3,744	Broward	18	Female	No		Yes	FL resident	04/12/20
3,745	Broward	35	Female	No		Unknown	FL resident	04/12/20
3,746	Broward	54	Female	No		Yes	FL resident	04/12/20
3,747	Broward	47	Female	No		Yes	FL resident	04/12/20
3,748	Broward	15	Female	No		Yes	FL resident	04/12/20
3,749	Broward	38	Female	Yes	ECUADOR	Yes	FL resident	04/12/20
3,750	Broward	45	Female	No		No	FL resident	04/12/20
3,751	Broward	51	Female	No		Yes	FL resident	04/12/20
3,752	Broward	63	Male	No		Yes	FL resident	04/12/20
3,753	Broward	60	Male	No		Yes	FL resident	04/12/20
3,754	Broward	24	Male	No		Yes	FL resident	04/12/20
3,755	Broward	44	Female	No		Yes	FL resident	04/12/20
3,756	Broward	55	Male	No		Yes	FL resident	04/12/20
3,757	Broward	26	Male	No		Yes	FL resident	04/12/20
3,758	Broward	48	Male	Yes	FL; NJ	No	FL resident	04/12/20
3,759	Broward	74	Male	No		Yes	FL resident	04/12/20
3,760	Broward	51	Male	No		Yes	FL resident	04/12/20

Coronavirus: line list of cases

Data verified as of May 26, 2020 at 10 AM

Data in this report are provisional and subject to change.

Case	County	Age	Gender	Travel related	Travel detail	Contact with a confirmed case	Jurisdiction	Date case counted
3,761	Broward	72	Female	No		No	FL resident	04/12/20
3,762	Broward	25	Male	Yes	COSTA RICA	No	FL resident	04/12/20
3,763	Broward	68	Female	No		No	FL resident	04/12/20
3,764	Broward	77	Female	No		Unknown	FL resident	04/12/20
3,765	Broward	60	Male	No		Yes	FL resident	04/12/20
3,766	Broward	57	Male	No		Unknown	FL resident	04/12/20
3,767	Broward	82	Female	No		Yes	FL resident	04/12/20
3,768	Broward	56	Male	No		Unknown	FL resident	04/12/20
3,769	Broward	63	Male	No		Unknown	FL resident	04/12/20
3,770	Broward	20	Male	No		Yes	FL resident	04/12/20
3,771	Broward	73	Female	No		Unknown	FL resident	04/12/20
3,772	Broward	26	Female	No		Unknown	FL resident	04/12/20
3,773	Broward	73	Male	No		Unknown	FL resident	04/12/20
3,774	Broward	77	Male	No		Yes	FL resident	04/12/20
3,775	Broward	53	Male	No		Unknown	FL resident	04/12/20
3,776	Broward	86	Female	No		Yes	FL resident	04/12/20
3,777	Broward	81	Female	No		Unknown	FL resident	04/12/20
3,778	Broward	49	Male	No		Yes	FL resident	04/12/20
3,779	Broward	69	Female	Yes	South America	Yes	FL resident	04/12/20
3,780	Broward	53	Female	No		Unknown	FL resident	04/12/20
3,781	Broward	43	Female	No		Unknown	FL resident	04/12/20
3,782	Broward	43	Female	No		Yes	FL resident	04/12/20
3,783	Broward	42	Male	No		Unknown	FL resident	04/12/20
3,784	Broward	70	Female	No		Yes	FL resident	04/12/20
3,785	Broward	54	Male	Yes	CARIBBEAN; FL; MEXICO	Yes	FL resident	04/12/20
3,786	Broward	33	Male	No		Yes	FL resident	04/12/20
3,787	Broward	33	Female	No		Yes	FL resident	04/12/20
3,788	Broward	72	Male	Yes	COLOMBIA; FL	Yes	FL resident	04/12/20
3,789	Broward	66	Male	No		Yes	FL resident	04/12/20
3,790	Broward	51	Male	No		Yes	FL resident	04/12/20
3,791	Broward	42	Female	No		Yes	FL resident	04/12/20
3,792	Broward	47	Female	No		Yes	FL resident	04/13/20
3,793	Broward	46	Male	No		Unknown	FL resident	04/13/20
3,794	Broward	46	Male	No		No	FL resident	04/13/20
3,795	Broward	66	Female	No		Unknown	FL resident	04/13/20
3,796	Broward	69	Female	No		No	FL resident	04/13/20
3,797	Broward	86	Female	No		Yes	FL resident	04/13/20
3,798	Broward	67	Male	No		Unknown	FL resident	04/13/20
3,799	Broward	30	Female	No		Yes	FL resident	04/13/20
3,800	Broward	43	Female	No		Unknown	FL resident	04/13/20
3,801	Broward	54	Female	No		Yes	FL resident	04/13/20
3,802	Broward	93	Female	No		Unknown	FL resident	04/13/20
3,803	Broward	40	Male	No		Unknown	FL resident	04/13/20
3,804	Broward	56	Female	No		Yes	FL resident	04/13/20
3,805	Broward	51	Male	No		Unknown	FL resident	04/13/20
3,806	Broward	59	Male	No		Unknown	FL resident	04/13/20
3,807	Broward	34	Male	Yes	CA	Yes	FL resident	04/13/20
3,808	Broward	87	Female	No		Unknown	FL resident	04/13/20
3,809	Broward	21	Male	No		Yes	FL resident	04/13/20
3,810	Broward	20	Male	No		Unknown	FL resident	04/13/20
3,811	Broward	75	Male	No		Unknown	FL resident	04/13/20
3,812	Broward	86	Female	No		Unknown	FL resident	04/13/20
3,813	Broward	79	Female	No		Yes	FL resident	04/13/20
3,814	Broward	82	Female	No		No	FL resident	04/13/20
3,815	Broward	56	Female	No		Unknown	FL resident	04/13/20
3,816	Broward	32	Female	No		Unknown	FL resident	04/13/20
3,817	Broward	72	Female	No		Yes	FL resident	04/13/20
3,818	Broward	53	Female	No		Yes	FL resident	04/13/20
3,819	Broward	26	Male	No		Yes	FL resident	04/13/20
3,820	Broward	47	Male	No		Yes	FL resident	04/13/20
3,821	Broward	58	Male	No		Yes	FL resident	04/13/20

Coronavirus: line list of cases

Data verified as of May 26, 2020 at 10 AM

Data in this report are provisional and subject to change.

Case	County	Age	Gender	Travel related	Travel detail	Contact with a confirmed case	Jurisdiction	Date case counted
3,822	Broward	39	Male	Yes	CANADA; CUBA; ECUADOR; NC; NY; OH; TX	Yes	FL resident	04/13/20
3,823	Broward	59	Female	No		Yes	FL resident	04/13/20
3,824	Broward	85	Female	No		Yes	FL resident	04/13/20
3,825	Broward	97	Female	No		No	FL resident	04/13/20
3,826	Broward	37	Female	No		Unknown	FL resident	04/13/20
3,827	Broward	51	Male	No		No	FL resident	04/13/20
3,828	Broward	27	Female	No		Unknown	FL resident	04/13/20
3,829	Broward	57	Female	No		Yes	FL resident	04/13/20
3,830	Broward	56	Male	No		Yes	FL resident	04/13/20
3,831	Broward	59	Female	No		Yes	FL resident	04/13/20
3,832	Broward	71	Female	No		Yes	FL resident	04/13/20
3,833	Broward	35	Male	No		No	FL resident	04/13/20
3,834	Broward	59	Female	No		Yes	FL resident	04/13/20
3,835	Broward	56	Male	No		No	FL resident	04/13/20
3,836	Broward	42	Female	No		Yes	FL resident	04/13/20
3,837	Broward	31	Male	No		No	FL resident	04/13/20
3,838	Broward	60	Female	No		Yes	FL resident	04/13/20
3,839	Broward	27	Female	No		Yes	FL resident	04/13/20
3,840	Broward	51	Female	No		Yes	FL resident	04/13/20
3,841	Broward	33	Male	No		Yes	FL resident	04/13/20
3,842	Broward	37	Female	No		Yes	FL resident	04/13/20
3,843	Broward	38	Male	No		Yes	FL resident	04/13/20
3,844	Broward	60	Female	No		Yes	FL resident	04/13/20
3,845	Broward	25	Female	No		Yes	FL resident	04/13/20
3,846	Broward	63	Male	No		Yes	FL resident	04/13/20
3,847	Broward	24	Female	No		Unknown	FL resident	04/13/20
3,848	Broward	81	Female	No		Yes	FL resident	04/13/20
3,849	Broward	31	Male	No		Yes	FL resident	04/13/20
3,850	Broward	47	Male	No		No	FL resident	04/13/20
3,851	Broward	31	Male	No		Yes	FL resident	04/13/20
3,852	Broward	49	Male	No		Yes	FL resident	04/13/20
3,853	Broward	35	Male	No		Yes	FL resident	04/13/20
3,854	Broward	88	Male	No		Yes	FL resident	04/13/20
3,855	Broward	65	Female	No		Yes	FL resident	04/13/20
3,856	Broward	23	Male	No		Yes	FL resident	04/13/20
3,857	Broward	50	Male	No		Yes	FL resident	04/13/20
3,858	Broward	27	Female	No		Yes	FL resident	04/13/20
3,859	Broward	63	Female	No		Yes	FL resident	04/13/20
3,860	Broward	28	Female	No		Yes	FL resident	04/13/20
3,861	Broward	46	Female	No		Yes	FL resident	04/13/20
3,862	Broward	36	Female	No		Yes	FL resident	04/13/20
3,863	Broward	55	Female	No		No	FL resident	04/13/20
3,864	Broward	57	Female	No		Yes	FL resident	04/13/20
3,865	Broward	34	Female	No		Yes	FL resident	04/13/20
3,866	Broward	29	Male	No		Yes	FL resident	04/13/20
3,867	Broward	26	Female	No		Unknown	FL resident	04/13/20
3,868	Broward	70	Female	No		Yes	FL resident	04/13/20
3,869	Broward	58	Male	No		Yes	FL resident	04/13/20
3,870	Broward	65	Female	No		Yes	FL resident	04/13/20
3,871	Broward	56	Male	No		Yes	FL resident	04/13/20
3,872	Broward	76	Male	No		Yes	FL resident	04/13/20
3,873	Broward	39	Female	No		Yes	FL resident	04/13/20
3,874	Broward	55	Female	No		No	FL resident	04/13/20
3,875	Broward	35	Female	No		Unknown	FL resident	04/13/20
3,876	Broward	25	Female	No		Yes	FL resident	04/13/20
3,877	Broward	53	Male	No		Yes	FL resident	04/13/20
3,878	Broward	48	Female	No		Yes	FL resident	04/13/20
3,879	Broward	54	Female	No		No	FL resident	04/13/20
3,880	Broward	57	Female	No		Yes	FL resident	04/13/20
3,881	Broward	52	Male	No		Yes	FL resident	04/13/20
3,882	Broward	42	Male	Yes	FL; NY	Yes	FL resident	04/13/20

Coronavirus: line list of cases

Data verified as of May 26, 2020 at 10 AM

Data in this report are provisional and subject to change.

Case	County	Age	Gender	Travel related	Travel detail	Contact with a confirmed case	Jurisdiction	Date case counted
3,883	Broward	45	Female	No		Unknown	FL resident	04/13/20
3,884	Broward	38	Female	No		Yes	FL resident	04/13/20
3,885	Broward	86	Female	No		Yes	FL resident	04/13/20
3,886	Broward	81	Male	No		Yes	FL resident	04/13/20
3,887	Broward	55	Female	No		Yes	FL resident	04/13/20
3,888	Broward	38	Female	No		Yes	FL resident	04/13/20
3,889	Broward	69	Female	Yes	DE	No	FL resident	04/13/20
3,890	Broward	36	Female	No		No	FL resident	04/13/20
3,891	Broward	50	Female	No		Yes	FL resident	04/13/20
3,892	Broward	46	Male	No		Yes	FL resident	04/13/20
3,893	Broward	30	Male	No		Yes	FL resident	04/13/20
3,894	Broward	57	Male	No		Yes	FL resident	04/13/20
3,895	Broward	30	Female	No		Yes	FL resident	04/13/20
3,896	Broward	49	Female	No		Yes	FL resident	04/13/20
3,897	Broward	61	Female	Yes	FL; VENEZUELA	Yes	FL resident	04/13/20
3,898	Broward	47	Female	No		Unknown	FL resident	04/13/20
3,899	Broward	62	Female	No		Yes	FL resident	04/13/20
3,900	Broward	49	Male	No		Yes	FL resident	04/13/20
3,901	Broward	56	Female	No		Yes	FL resident	04/13/20
3,902	Broward	33	Female	No		Yes	FL resident	04/13/20
3,903	Broward	46	Female	No		Yes	FL resident	04/13/20
3,904	Broward	64	Female	No		Yes	FL resident	04/13/20
3,905	Broward	58	Male	No		Unknown	FL resident	04/13/20
3,906	Broward	63	Female	No		No	FL resident	04/13/20
3,907	Broward	65	Female	No		Unknown	FL resident	04/13/20
3,908	Broward	46	Female	No		Yes	FL resident	04/13/20
3,909	Broward	60	Male	No		No	FL resident	04/13/20
3,910	Broward	37	Female	No		Yes	FL resident	04/13/20
3,911	Broward	63	Male	No		Yes	FL resident	04/13/20
3,912	Broward	62	Female	No		Yes	FL resident	04/13/20
3,913	Broward	60	Female	No		No	FL resident	04/13/20
3,914	Broward	28	Female	No		Yes	FL resident	04/13/20
3,915	Broward	67	Male	No		No	FL resident	04/13/20
3,916	Broward	41	Male	No		Yes	FL resident	04/13/20
3,917	Broward	55	Female	No		No	FL resident	04/13/20
3,918	Broward	57	Male	No		Unknown	FL resident	04/13/20
3,919	Broward	48	Female	No		No	FL resident	04/13/20
3,920	Broward	56	Male	Yes	CO	No	FL resident	04/13/20
3,921	Broward	60	Female	No		Yes	FL resident	04/13/20
3,922	Broward	75	Female	No		Yes	FL resident	04/13/20
3,923	Broward	46	Female	No		Unknown	FL resident	04/13/20
3,924	Broward	49	Male	No		Unknown	FL resident	04/13/20
3,925	Broward	33	Male	No		Yes	FL resident	04/13/20
3,926	Broward	67	Female	No		Unknown	FL resident	04/13/20
3,927	Broward	80	Female	No		Yes	FL resident	04/13/20
3,928	Broward	73	Female	No		Yes	FL resident	04/13/20
3,929	Broward	83	Male	No		Yes	FL resident	04/13/20
3,930	Broward	33	Female	No		Unknown	FL resident	04/13/20
3,931	Broward	59	Female	No		Unknown	FL resident	04/13/20
3,932	Broward	53	Male	No		Unknown	FL resident	04/13/20
3,933	Broward	81	Male	No		Unknown	FL resident	04/13/20
3,934	Broward	50	Male	No		Yes	FL resident	04/13/20
3,935	Broward	63	Male	Yes	FL; GA	No	FL resident	04/13/20
3,936	Broward	29	Male	No		Yes	FL resident	04/13/20
3,937	Broward	49	Male	No		Unknown	FL resident	04/13/20
3,938	Broward	5	Male	No		Yes	FL resident	04/13/20
3,939	Broward	27	Male	No		No	FL resident	04/13/20
3,940	Broward	64	Female	No		No	FL resident	04/13/20
3,941	Broward	54	Male	No		Unknown	FL resident	04/13/20
3,942	Broward	51	Male	No		Yes	FL resident	04/13/20
3,943	Broward	39	Female	No		Unknown	FL resident	04/13/20
3,944	Broward	80	Female	No		Yes	FL resident	04/13/20

Coronavirus: line list of cases

Data verified as of May 26, 2020 at 10 AM

Data in this report are provisional and subject to change.

Case	County	Age	Gender	Travel related	Travel detail	Contact with a confirmed case	Jurisdiction	Date case counted
3,945	Broward	52	Female	No		No	FL resident	04/13/20
3,946	Broward	62	Female	No		Unknown	FL resident	04/13/20
3,947	Broward	49	Male	No		Unknown	FL resident	04/13/20
3,948	Broward	16	Female	No		Yes	FL resident	04/13/20
3,949	Broward	72	Female	No		Unknown	FL resident	04/13/20
3,950	Broward	66	Female	No		No	FL resident	04/13/20
3,951	Broward	63	Female	No		Yes	FL resident	04/13/20
3,952	Broward	29	Male	No		Yes	FL resident	04/13/20
3,953	Broward	71	Female	No		Unknown	FL resident	04/13/20
3,954	Broward	67	Male	No		Yes	FL resident	04/13/20
3,955	Broward	91	Male	No		Yes	FL resident	04/13/20
3,956	Broward	55	Female	No		Yes	FL resident	04/13/20
3,957	Broward	51	Male	No		Unknown	FL resident	04/13/20
3,958	Broward	38	Female	No		No	FL resident	04/13/20
3,959	Broward	63	Male	No		Unknown	FL resident	04/13/20
3,960	Broward	64	Male	No		Yes	FL resident	04/13/20
3,961	Broward	65	Male	No		Unknown	FL resident	04/13/20
3,962	Broward	21	Female	No		Unknown	FL resident	04/13/20
3,963	Broward	33	Male	No		Yes	FL resident	04/13/20
3,964	Broward	38	Male	No		Unknown	FL resident	04/13/20
3,965	Broward	47	Male	No		Unknown	FL resident	04/13/20
3,966	Broward	69	Male	No		Yes	FL resident	04/13/20
3,967	Broward	35	Female	No		No	FL resident	04/13/20
3,968	Broward	67	Female	No		Yes	FL resident	04/13/20
3,969	Broward	61	Female	No		Yes	FL resident	04/13/20
3,970	Broward	78	Female	No		No	FL resident	04/13/20
3,971	Broward	30	Female	No		Yes	FL resident	04/13/20
3,972	Broward	56	Male	No		Yes	FL resident	04/13/20
3,973	Broward	54	Male	No		Yes	FL resident	04/13/20
3,974	Broward	42	Male	No		Yes	FL resident	04/13/20
3,975	Broward	66	Male	No		Yes	FL resident	04/13/20
3,976	Broward	41	Female	No		Unknown	FL resident	04/13/20
3,977	Broward	70	Male	No		Unknown	FL resident	04/13/20
3,978	Broward	34	Female	No		Unknown	FL resident	04/13/20
3,979	Broward	70	Female	No		No	FL resident	04/13/20
3,980	Broward	51	Male	No		Unknown	FL resident	04/13/20
3,981	Broward	44	Female	No		Yes	FL resident	04/13/20
3,982	Broward	18	Male	No		Yes	FL resident	04/13/20
3,983	Broward	36	Male	No		Unknown	FL resident	04/13/20
3,984	Broward	66	Male	No		Unknown	FL resident	04/13/20
3,985	Broward	39	Male	No		Yes	FL resident	04/13/20
3,986	Broward	61	Male	No		No	FL resident	04/13/20
3,987	Broward	41	Male	No		Unknown	FL resident	04/13/20
3,988	Broward	64	Female	No		No	FL resident	04/13/20
3,989	Broward	39	Male	No		Yes	FL resident	04/13/20
3,990	Broward	50	Male	No		Unknown	FL resident	04/13/20
3,991	Broward	49	Male	No		Yes	FL resident	04/13/20
3,992	Broward	50	Female	No		Unknown	FL resident	04/13/20
3,993	Broward	70	Male	No		Yes	FL resident	04/13/20
3,994	Broward	18	Male	No		Unknown	FL resident	04/13/20
3,995	Broward	89	Male	No		No	FL resident	04/13/20
3,996	Broward	72	Male	No		Unknown	FL resident	04/13/20
3,997	Broward	28	Female	No		Unknown	FL resident	04/13/20
3,998	Broward	37	Male	No		No	FL resident	04/13/20
3,999	Broward	66	Male	No		Yes	FL resident	04/13/20
4,000	Broward	71	Female	No		Yes	FL resident	04/13/20
4,001	Broward	24	Female	No		Yes	FL resident	04/13/20
4,002	Broward	56	Female	No		Yes	FL resident	04/13/20
4,003	Broward	39	Male	No		No	FL resident	04/13/20
4,004	Broward	29	Male	No		Yes	FL resident	04/13/20
4,005	Broward	93	Female	No		Yes	FL resident	04/14/20
4,006	Broward	56	Female	No		Unknown	FL resident	04/14/20

Coronavirus: line list of cases

Data verified as of May 26, 2020 at 10 AM

Data in this report are provisional and subject to change.

Case	County	Age	Gender	Travel related	Travel detail	Contact with a confirmed case	Jurisdiction	Date case counted
4,007	Broward	52	Male	No		Unknown	FL resident	04/14/20
4,008	Broward	80	Female	No		Yes	FL resident	04/14/20
4,009	Broward	62	Female	No		Yes	FL resident	04/14/20
4,010	Broward	71	Female	No		Yes	FL resident	04/14/20
4,011	Broward	30	Female	No		Yes	FL resident	04/14/20
4,012	Broward	70	Male	No		Unknown	FL resident	04/14/20
4,013	Broward	31	Male	No		Unknown	FL resident	04/14/20
4,014	Broward	91	Female	No		Unknown	FL resident	04/14/20
4,015	Broward	46	Male	No		Yes	FL resident	04/14/20
4,016	Broward	28	Male	No		Unknown	FL resident	04/14/20
4,017	Broward	58	Female	No		Yes	FL resident	04/14/20
4,018	Broward	85	Male	No			FL resident	04/14/20
4,019	Broward	50	Female	No		Yes	FL resident	04/14/20
4,020	Broward	48	Female	No		Yes	FL resident	04/14/20
4,021	Broward	50	Male	No		Unknown	FL resident	04/14/20
4,022	Broward	52	Female	No		Unknown	FL resident	04/14/20
4,023	Broward	64	Female	No		Yes	FL resident	04/14/20
4,024	Broward	81	Male	No		Unknown	FL resident	04/14/20
4,025	Broward	56	Female	No		Yes	FL resident	04/14/20
4,026	Broward	87	Female	No		Yes	FL resident	04/14/20
4,027	Broward	69	Male	Yes	HAITI; JAMAICA	No	FL resident	04/14/20
4,028	Broward	58	Female	No		Yes	FL resident	04/14/20
4,029	Broward	60	Male	No		Unknown	FL resident	04/14/20
4,030	Broward	33	Male	No		Unknown	FL resident	04/14/20
4,031	Broward	51	Male	No		Yes	FL resident	04/14/20
4,032	Broward	53	Female	No		Unknown	FL resident	04/14/20
4,033	Broward	51	Male	No		Yes	FL resident	04/14/20
4,034	Broward	24	Female	No		Yes	FL resident	04/14/20
4,035	Broward	54	Female	No		Yes	FL resident	04/14/20
4,036	Broward	23	Male	No		Yes	FL resident	04/14/20
4,037	Broward	60	Female	No		Yes	FL resident	04/14/20
4,038	Broward	55	Female	No		Yes	FL resident	04/14/20
4,039	Broward	36	Female	No		Yes	FL resident	04/14/20
4,040	Broward	54	Female	No		Yes	FL resident	04/14/20
4,041	Broward	66	Female	No		Unknown	FL resident	04/14/20
4,042	Broward	20	Female	No		Yes	FL resident	04/14/20
4,043	Broward	38	Female	No		Yes	FL resident	04/14/20
4,044	Broward	22	Female	No		Unknown	FL resident	04/14/20
4,045	Broward	34	Male	No		Yes	FL resident	04/14/20
4,046	Broward	70	Female	No		No	FL resident	04/14/20
4,047	Broward	48	Female	No		No	FL resident	04/14/20
4,048	Broward	60	Male	No		No	FL resident	04/14/20
4,049	Broward	47	Female	No		Unknown	FL resident	04/14/20
4,050	Broward	63	Male	No		Unknown	FL resident	04/14/20
4,051	Broward	62	Female	No		Unknown	FL resident	04/14/20
4,052	Broward	28	Female	No		Yes	FL resident	04/14/20
4,053	Broward	57	Male	No		Yes	FL resident	04/14/20
4,054	Broward	74	Female	No		Yes	FL resident	04/14/20
4,055	Broward	51	Male	No		Yes	FL resident	04/14/20
4,056	Broward	21	Male	No		Yes	FL resident	04/14/20
4,057	Broward	45	Female	No		Yes	FL resident	04/14/20
4,058	Broward	31	Female	No		Unknown	FL resident	04/14/20
4,059	Broward	48	Female	No		Unknown	FL resident	04/14/20
4,060	Broward	20	Male	No		Yes	FL resident	04/14/20
4,061	Broward	51	Female	Yes	AR; DOMINICAN REPUBLIC; FL	Yes	FL resident	04/14/20
4,062	Broward	29	Female	No		Yes	FL resident	04/14/20
4,063	Broward	25	Male	No		No	FL resident	04/14/20
4,064	Broward	44	Male	No		Yes	FL resident	04/14/20
4,065	Broward	38	Female	No		Yes	FL resident	04/14/20
4,066	Broward	54	Male	Yes	NY	Yes	FL resident	04/14/20
4,067	Broward	31	Male	No		Unknown	FL resident	04/14/20
4,068	Broward	66	Male	No		Yes	FL resident	04/14/20

Coronavirus: line list of cases

Data verified as of May 26, 2020 at 10 AM

Data in this report are provisional and subject to change.

Case	County	Age	Gender	Travel related	Travel detail	Contact with a confirmed case	Jurisdiction	Date case counted
4,069	Broward	47	Male	No		Unknown	FL resident	04/14/20
4,070	Broward	66	Male	No		Unknown	FL resident	04/14/20
4,071	Broward	67	Female	No		No	FL resident	04/14/20
4,072	Broward	26	Female	No		Yes	FL resident	04/14/20
4,073	Broward	61	Female	No		No	FL resident	04/14/20
4,074	Broward	61	Female	No		Yes	FL resident	04/14/20
4,075	Broward	85	Male	No		Yes	FL resident	04/14/20
4,076	Broward	90	Male	No		No	FL resident	04/14/20
4,077	Broward	43	Female	No		Yes	FL resident	04/14/20
4,078	Broward	37	Male	No		Yes	FL resident	04/14/20
4,079	Broward	66	Male	No		Unknown	FL resident	04/15/20
4,080	Broward	73	Female	No		Yes	FL resident	04/15/20
4,081	Broward	22	Female	No		Unknown	FL resident	04/15/20
4,082	Broward	72	Male	No		Yes	FL resident	04/15/20
4,083	Broward	51	Male	No		Yes	FL resident	04/15/20
4,084	Broward	37	Male	No		No	FL resident	04/15/20
4,085	Broward	35	Female	No		Unknown	FL resident	04/15/20
4,086	Broward	33	Male	No		Yes	FL resident	04/15/20
4,087	Broward	81	Female	No		Unknown	FL resident	04/15/20
4,088	Broward	63	Female	No		No	FL resident	04/15/20
4,089	Broward	55	Female	No		Yes	FL resident	04/15/20
4,090	Broward	63	Male	No		Yes	FL resident	04/15/20
4,091	Broward	35	Male	No		Yes	FL resident	04/15/20
4,092	Broward	61	Female	No		Yes	FL resident	04/15/20
4,093	Broward	82	Male	No		Unknown	FL resident	04/15/20
4,094	Broward	43	Female	No		Unknown	FL resident	04/15/20
4,095	Broward	44	Female	No		Yes	FL resident	04/15/20
4,096	Broward	25	Female	No		No	FL resident	04/15/20
4,097	Broward	96	Female	No		Yes	FL resident	04/15/20
4,098	Broward	53	Male	No		Yes	FL resident	04/15/20
4,099	Broward	48	Male	No		Unknown	FL resident	04/15/20
4,100	Broward	80	Male	No		Unknown	FL resident	04/15/20
4,101	Broward	35	Female	No		Yes	FL resident	04/15/20
4,102	Broward	38	Male	No		Yes	FL resident	04/15/20
4,103	Broward	12	Female	No		Yes	FL resident	04/15/20
4,104	Broward	54	Male	No		Yes	FL resident	04/15/20
4,105	Broward	78	Female	No		Yes	FL resident	04/15/20
4,106	Broward	25	Female	No		Yes	FL resident	04/15/20
4,107	Broward	23	Male	No		Unknown	FL resident	04/15/20
4,108	Broward	52	Male	No		Yes	FL resident	04/15/20
4,109	Broward	75	Male	No		Yes	FL resident	04/15/20
4,110	Broward	41	Male	Yes	NY	Yes	FL resident	04/15/20
4,111	Broward	47	Female	No		Yes	FL resident	04/15/20
4,112	Broward	59	Male	Yes	FL; NJ; NY	Yes	FL resident	04/15/20
4,113	Broward	56	Male	No		Yes	FL resident	04/15/20
4,114	Broward	21	Male	No		Yes	FL resident	04/15/20
4,115	Broward	31	Male	No		Yes	FL resident	04/15/20
4,116	Broward	33	Male	No		Yes	FL resident	04/15/20
4,117	Broward	20	Female	No		Yes	FL resident	04/15/20
4,118	Broward	35	Female	No		No	FL resident	04/15/20
4,119	Broward	40	Female	No		Yes	FL resident	04/15/20
4,120	Broward	43	Male	No		Yes	FL resident	04/15/20
4,121	Broward	51	Male	No		Unknown	FL resident	04/15/20
4,122	Broward	59	Male	No		Yes	FL resident	04/15/20
4,123	Broward	54	Male	No		Yes	FL resident	04/15/20
4,124	Broward	23	Male	No		Yes	FL resident	04/15/20
4,125	Broward	37	Female	No		Yes	FL resident	04/15/20
4,126	Broward	62	Female	No		Yes	FL resident	04/15/20
4,127	Broward	34	Male	No		Unknown	FL resident	04/15/20
4,128	Broward	67	Male	Yes	EUROPE	Unknown	FL resident	04/15/20
4,129	Broward	49	Male	No		Yes	FL resident	04/15/20
4,130	Broward	38	Male	No		Yes	FL resident	04/15/20

Coronavirus: line list of cases

Data verified as of May 26, 2020 at 10 AM

Data in this report are provisional and subject to change.

Case	County	Age	Gender	Travel related	Travel detail	Contact with a confirmed case	Jurisdiction	Date case counted
4,131	Broward	60	Female	No		Unknown	FL resident	04/15/20
4,132	Broward	79	Male	No		Unknown	FL resident	04/15/20
4,133	Broward	66	Male	No		Unknown	FL resident	04/15/20
4,134	Broward	69	Female	No		Yes	FL resident	04/15/20
4,135	Broward	58	Male	No		No	FL resident	04/15/20
4,136	Broward	29	Female	No		Yes	FL resident	04/15/20
4,137	Broward	71	Male	No		No	FL resident	04/15/20
4,138	Broward	52	Male	No		Yes	FL resident	04/15/20
4,139	Broward	57	Male	Yes	CHILE; IL; PUERTO RICO	No	FL resident	04/15/20
4,140	Broward	53	Male	No		Yes	FL resident	04/15/20
4,141	Broward	51	Male	No		Unknown	FL resident	04/15/20
4,142	Broward	64	Female	No		Yes	FL resident	04/15/20
4,143	Broward	61	Male	No		Yes	FL resident	04/15/20
4,144	Broward	59	Male	No		No	FL resident	04/15/20
4,145	Broward	83	Female	No		Yes	FL resident	04/15/20
4,146	Broward	77	Male	No		Unknown	FL resident	04/15/20
4,147	Broward	99	Female	No		Unknown	FL resident	04/15/20
4,148	Broward	83	Female	No		Unknown	FL resident	04/15/20
4,149	Broward	45	Male	No		No	FL resident	04/15/20
4,150	Broward	35	Female	No		Yes	FL resident	04/15/20
4,151	Broward	38	Female	No		Yes	FL resident	04/15/20
4,152	Broward	77	Male	No		Yes	FL resident	04/15/20
4,153	Broward	38	Female	No		Unknown	FL resident	04/15/20
4,154	Broward	70	Male	No		Unknown	FL resident	04/15/20
4,155	Broward	54	Female	No		Unknown	FL resident	04/15/20
4,156	Broward	46	Female	No		Unknown	FL resident	04/15/20
4,157	Broward	76	Male	No		Unknown	FL resident	04/15/20
4,158	Broward	46	Female	No		Unknown	FL resident	04/15/20
4,159	Broward	54	Male	No		Yes	FL resident	04/15/20
4,160	Broward	54	Male	No		Unknown	FL resident	04/15/20
4,161	Broward	39	Female	No		Yes	FL resident	04/15/20
4,162	Broward	23	Female	No		No	FL resident	04/15/20
4,163	Broward	67	Female	No		No	FL resident	04/15/20
4,164	Broward	34	Female	No		Yes	FL resident	04/15/20
4,165	Broward	27	Female	No		Yes	FL resident	04/15/20
4,166	Broward	57	Male	No		Yes	FL resident	04/15/20
4,167	Broward	50	Male	No		Yes	FL resident	04/15/20
4,168	Broward	23	Female	No		Unknown	FL resident	04/15/20
4,169	Broward	33	Male	No		Unknown	FL resident	04/15/20
4,170	Broward	45	Male	Yes	FL; GA; PA	Unknown	FL resident	04/15/20
4,171	Broward	64	Male	Yes	CARIBBEAN; SOUTH AMERICA	Yes	FL resident	04/15/20
4,172	Broward	29	Female	No		Yes	FL resident	04/15/20
4,173	Broward	47	Male	No		No	FL resident	04/15/20
4,174	Broward	69	Male	No		Yes	FL resident	04/15/20
4,175	Broward	33	Female	No		Yes	FL resident	04/15/20
4,176	Broward	31	Male	No		No	FL resident	04/15/20
4,177	Broward	57	Male	No		Yes	FL resident	04/15/20
4,178	Broward	17	Male	No		Yes	FL resident	04/15/20
4,179	Broward	28	Female	No		No	FL resident	04/15/20
4,180	Broward	72	Male	No		Yes	FL resident	04/15/20
4,181	Broward	87	Male	No		Yes	FL resident	04/15/20
4,182	Broward	85	Male	No		Yes	FL resident	04/15/20
4,183	Broward	49	Female	No		Unknown	FL resident	04/15/20
4,184	Broward	32	Male	No		Yes	FL resident	04/15/20
4,185	Broward	66	Male	No		Yes	FL resident	04/15/20
4,186	Broward	47	Male	No		Unknown	FL resident	04/15/20
4,187	Broward	68	Male	No		Unknown	FL resident	04/15/20
4,188	Broward	76	Male	No		Unknown	FL resident	04/15/20
4,189	Broward	36	Female	No		No	FL resident	04/15/20
4,190	Broward	84	Male	Yes	FL; NY	Unknown	FL resident	04/15/20
4,191	Broward	58	Male	No		Yes	FL resident	04/15/20
4,192	Broward	45	Female	No		Yes	FL resident	04/15/20

Coronavirus: line list of cases

Data verified as of May 26, 2020 at 10 AM

Data in this report are provisional and subject to change.

Case	County	Age	Gender	Travel related	Travel detail	Contact with a confirmed case	Jurisdiction	Date case counted
4,193	Broward	67	Female	No		Unknown	FL resident	04/15/20
4,194	Broward	43	Female	No		No	FL resident	04/15/20
4,195	Broward	48	Female	No		Unknown	FL resident	04/15/20
4,196	Broward	68	Male	No		Unknown	FL resident	04/16/20
4,197	Broward	46	Male	No		Yes	FL resident	04/16/20
4,198	Broward	72	Female	No		Yes	FL resident	04/16/20
4,199	Broward	74	Male	No		Unknown	FL resident	04/16/20
4,200	Broward	23	Male	No			FL resident	04/16/20
4,201	Broward	82	Male	No		Yes	FL resident	04/16/20
4,202	Broward	42	Male	No		Yes	FL resident	04/16/20
4,203	Broward	63	Female	No		Yes	FL resident	04/16/20
4,204	Broward	42	Female	No		Unknown	FL resident	04/16/20
4,205	Broward	63	Female	No		Yes	FL resident	04/16/20
4,206	Broward	27	Male	No		No	FL resident	04/16/20
4,207	Broward	34	Female	No		Yes	FL resident	04/16/20
4,208	Broward	58	Male	No		No	FL resident	04/16/20
4,209	Broward	63	Male	No		Yes	FL resident	04/16/20
4,210	Broward	28	Female	No		No	FL resident	04/16/20
4,211	Broward	62	Female	Yes	NY	Unknown	FL resident	04/16/20
4,212	Broward	51	Female	No		Unknown	FL resident	04/16/20
4,213	Broward	37	Female	No		Unknown	FL resident	04/16/20
4,214	Broward	57	Female	No		Yes	FL resident	04/16/20
4,215	Broward	31	Male	No		Yes	FL resident	04/16/20
4,216	Broward	56	Male	Yes	EGYPT; FL; FRANCE; JORDAN	No	FL resident	04/16/20
4,217	Broward	32	Male	No		Unknown	FL resident	04/16/20
4,218	Broward	58	Female	No		Unknown	FL resident	04/16/20
4,219	Broward	77	Female	No		Yes	FL resident	04/16/20
4,220	Broward	69	Male	No		No	FL resident	04/16/20
4,221	Broward	60	Female	No		Yes	FL resident	04/16/20
4,222	Broward	50	Male	No		Unknown	FL resident	04/16/20
4,223	Broward	57	Female	Yes	NY	Yes	FL resident	04/16/20
4,224	Broward	29	Male	No		Yes	FL resident	04/16/20
4,225	Broward	55	Female	No		Yes	FL resident	04/16/20
4,226	Broward	28	Male	No		Unknown	FL resident	04/16/20
4,227	Broward	24	Male	No		Yes	FL resident	04/16/20
4,228	Broward	35	Male	No		Yes	FL resident	04/16/20
4,229	Broward	33	Male	No		Yes	FL resident	04/16/20
4,230	Broward	19	Female	No		Yes	FL resident	04/16/20
4,231	Broward	52	Male	No		Yes	FL resident	04/16/20
4,232	Broward	46	Female	No		Yes	FL resident	04/16/20
4,233	Broward	31	Male	No		No	FL resident	04/16/20
4,234	Broward	34	Female	No		No	FL resident	04/16/20
4,235	Broward	56	Male	No		Yes	FL resident	04/16/20
4,236	Broward	26	Male	No		Yes	FL resident	04/16/20
4,237	Broward	35	Male	No		Yes	FL resident	04/16/20
4,238	Broward	30	Female	No		Yes	FL resident	04/16/20
4,239	Broward	22	Male	No		Unknown	FL resident	04/16/20
4,240	Broward	27	Female	No		No	FL resident	04/16/20
4,241	Broward	73	Male	No		Unknown	FL resident	04/16/20
4,242	Broward	24	Male	Yes	WA	Yes	FL resident	04/16/20
4,243	Broward	52	Male	No		Unknown	FL resident	04/16/20
4,244	Broward	56	Male	No		Yes	FL resident	04/16/20
4,245	Broward	44	Female	No		Unknown	FL resident	04/16/20
4,246	Broward	26	Female	No		Unknown	FL resident	04/16/20
4,247	Broward	57	Male	No		Yes	FL resident	04/16/20
4,248	Broward	42	Female	No		Yes	FL resident	04/16/20
4,249	Broward	22	Male	No		Unknown	FL resident	04/16/20
4,250	Broward	33	Female	No		Yes	FL resident	04/16/20
4,251	Broward	26	Male	No		Yes	FL resident	04/16/20
4,252	Broward	43	Female	No		Yes	FL resident	04/16/20
4,253	Broward	29	Male	No		Yes	FL resident	04/16/20
4,254	Broward	25	Female	No		No	FL resident	04/16/20

Coronavirus: line list of cases

Data verified as of May 26, 2020 at 10 AM

Data in this report are provisional and subject to change.

Case	County	Age	Gender	Travel related	Travel detail	Contact with a confirmed case	Jurisdiction	Date case counted
4,255	Broward	60	Female	No		No	FL resident	04/16/20
4,256	Broward	38	Male	No		Yes	FL resident	04/16/20
4,257	Broward	40	Female	No		Unknown	FL resident	04/16/20
4,258	Broward	32	Female	No		No	FL resident	04/16/20
4,259	Broward	55	Female	No		Yes	FL resident	04/16/20
4,260	Broward	41	Female	No		No	FL resident	04/16/20
4,261	Broward	31	Male	No		Unknown	FL resident	04/16/20
4,262	Broward	57	Male	No		Unknown	FL resident	04/16/20
4,263	Broward	67	Male	No		Yes	FL resident	04/16/20
4,264	Broward	62	Female	No		No	FL resident	04/16/20
4,265	Broward	48	Male	No		Yes	FL resident	04/16/20
4,266	Broward	65	Male	No		Unknown	FL resident	04/16/20
4,267	Broward	50	Male	No		No	FL resident	04/16/20
4,268	Broward	42	Female	No		Yes	FL resident	04/16/20
4,269	Broward	49	Female	No		Yes	FL resident	04/16/20
4,270	Broward	39	Female	No		Unknown	FL resident	04/16/20
4,271	Broward	56	Female	No		No	FL resident	04/16/20
4,272	Broward	36	Male	No		No	FL resident	04/16/20
4,273	Broward	26	Female	No		Unknown	FL resident	04/16/20
4,274	Broward	35	Female	No		Unknown	FL resident	04/16/20
4,275	Broward	4	Male	No		Yes	FL resident	04/16/20
4,276	Broward	21	Male	No		Unknown	FL resident	04/16/20
4,277	Broward	51	Female	No		Unknown	FL resident	04/16/20
4,278	Broward	38	Male	No		Yes	FL resident	04/16/20
4,279	Broward	63	Female	No		Unknown	FL resident	04/16/20
4,280	Broward	62	Female	No		Yes	FL resident	04/16/20
4,281	Broward	55	Female	No		Yes	FL resident	04/16/20
4,282	Broward	37	Male	No		Yes	FL resident	04/16/20
4,283	Broward	66	Female	Yes	NY	Yes	FL resident	04/16/20
4,284	Broward	62	Male	No		Yes	FL resident	04/16/20
4,285	Broward	60	Male	No		Yes	FL resident	04/16/20
4,286	Broward	46	Female	No		Unknown	FL resident	04/16/20
4,287	Broward	41	Female	No		Unknown	FL resident	04/16/20
4,288	Broward	17	Male	No		Yes	FL resident	04/16/20
4,289	Broward	66	Female	No		Yes	FL resident	04/16/20
4,290	Broward	53	Female	No		Yes	FL resident	04/16/20
4,291	Broward	71	Female	No		Yes	FL resident	04/16/20
4,292	Broward	55	Female	Yes	COLOMBIA	Yes	FL resident	04/16/20
4,293	Broward	57	Male	No		Yes	FL resident	04/16/20
4,294	Broward	48	Female	No		Yes	FL resident	04/16/20
4,295	Broward	56	Female	No		No	FL resident	04/16/20
4,296	Broward	55	Female	No		Yes	FL resident	04/16/20
4,297	Broward	61	Male	No		Yes	FL resident	04/16/20
4,298	Broward	43	Male	No		Yes	FL resident	04/16/20
4,299	Broward	33	Female	Yes	ECUADOR	Yes	FL resident	04/16/20
4,300	Broward	25	Female	No		Yes	FL resident	04/16/20
4,301	Broward	60	Female	No		Yes	FL resident	04/16/20
4,302	Broward	58	Female	No		Unknown	FL resident	04/16/20
4,303	Broward	54	Female	No		Yes	FL resident	04/16/20
4,304	Broward	59	Female	No		Yes	FL resident	04/16/20
4,305	Broward	65	Female	No		No	FL resident	04/16/20
4,306	Broward	50	Female	No		Yes	FL resident	04/16/20
4,307	Broward	35	Female	No		Yes	FL resident	04/16/20
4,308	Broward	23	Female	No		Yes	FL resident	04/16/20
4,309	Broward	57	Male	No		Unknown	FL resident	04/16/20
4,310	Broward	50	Female	No		Yes	FL resident	04/16/20
4,311	Broward	56	Male	No		Yes	FL resident	04/16/20
4,312	Broward	31	Female	No		Yes	FL resident	04/16/20
4,313	Broward	24	Male	No		Yes	FL resident	04/16/20
4,314	Broward	55	Female	No		Yes	FL resident	04/16/20
4,315	Broward	55	Female	No		Yes	FL resident	04/16/20
4,316	Broward	41	Female	No		Unknown	FL resident	04/16/20

Coronavirus: line list of cases

Data verified as of May 26, 2020 at 10 AM

Data in this report are provisional and subject to change.

Case	County	Age	Gender	Travel related	Travel detail	Contact with a confirmed case	Jurisdiction	Date case counted
4,317	Broward	59	Male	No		Unknown	FL resident	04/16/20
4,318	Broward	37	Female	No		Yes	FL resident	04/16/20
4,319	Broward	57	Female	No		Unknown	FL resident	04/16/20
4,320	Broward	63	Female	No		Yes	FL resident	04/16/20
4,321	Broward	91	Female	No		Yes	FL resident	04/16/20
4,322	Broward	25	Male	No		Yes	FL resident	04/16/20
4,323	Broward	59	Female	No		Yes	FL resident	04/16/20
4,324	Broward	86	Female	No		Yes	FL resident	04/16/20
4,325	Broward	40	Female	No		No	FL resident	04/16/20
4,326	Broward	72	Female	No		Unknown	FL resident	04/16/20
4,327	Broward	26	Male	No		Yes	FL resident	04/16/20
4,328	Broward	33	Male	No		Yes	FL resident	04/16/20
4,329	Broward	32	Male	No		Yes	FL resident	04/16/20
4,330	Broward	46	Male	No		Yes	FL resident	04/16/20
4,331	Broward	47	Male	No		Yes	FL resident	04/16/20
4,332	Broward	33	Female	No		Yes	FL resident	04/16/20
4,333	Broward	26	Male	No		Yes	FL resident	04/16/20
4,334	Broward	50	Male	No		Yes	FL resident	04/16/20
4,335	Broward	19	Male	No		Yes	FL resident	04/16/20
4,336	Broward	64	Female	No		No	FL resident	04/16/20
4,337	Broward	61	Female	No		No	FL resident	04/16/20
4,338	Broward	38	Female	No		Yes	FL resident	04/16/20
4,339	Broward	49	Male	Yes	BAHAMAS; DOMINICAN REPUBLIC; FL; MEXICO	Yes	FL resident	04/16/20
4,340	Broward	57	Male	No		Yes	FL resident	04/16/20
4,341	Broward	61	Female	No		Yes	FL resident	04/16/20
4,342	Broward	15	Female	Yes	CT; FL	Yes	FL resident	04/16/20
4,343	Broward	6	Male	No		Yes	FL resident	04/16/20
4,344	Broward	39	Male	No		Yes	FL resident	04/16/20
4,345	Broward	73	Male	Yes	HAITI	Yes	FL resident	04/16/20
4,346	Broward	41	Male	No		No	FL resident	04/16/20
4,347	Broward	83	Male	No		Yes	FL resident	04/16/20
4,348	Broward	19	Female	No		Yes	FL resident	04/16/20
4,349	Broward	75	Male	No		Yes	FL resident	04/16/20
4,350	Broward	66	Female	Yes	PERU	Yes	FL resident	04/16/20
4,351	Broward	41	Female	No		Yes	FL resident	04/16/20
4,352	Broward	29	Male	No		Yes	FL resident	04/16/20
4,353	Broward	55	Female	No		Yes	FL resident	04/16/20
4,354	Broward	46	Female	No		Yes	FL resident	04/16/20
4,355	Broward	15	Male	No		Yes	FL resident	04/16/20
4,356	Broward	30	Male	No		No	FL resident	04/16/20
4,357	Broward	82	Male	No		Unknown	FL resident	04/16/20
4,358	Broward	41	Female	No		Unknown	FL resident	04/16/20
4,359	Broward	76	Female	No		Yes	FL resident	04/16/20
4,360	Broward	59	Male	No		Yes	FL resident	04/16/20
4,361	Broward	76	Female	No		Unknown	FL resident	04/16/20
4,362	Broward	87	Female	No		Unknown	FL resident	04/16/20
4,363	Broward	62	Female	No		Yes	FL resident	04/16/20
4,364	Broward	90	Male	No		Yes	FL resident	04/16/20
4,365	Broward	31	Female	No		Unknown	FL resident	04/16/20
4,366	Broward	59	Female	No		Yes	FL resident	04/16/20
4,367	Broward	52	Male	No		Unknown	FL resident	04/16/20
4,368	Broward	50	Male	No		Yes	FL resident	04/16/20
4,369	Broward	45	Female	No		Yes	FL resident	04/16/20
4,370	Broward	49	Male	No		Yes	FL resident	04/16/20
4,371	Broward	53	Female	No		Yes	FL resident	04/16/20
4,372	Broward	39	Male	No		No	FL resident	04/16/20
4,373	Broward	27	Male	No		Yes	FL resident	04/16/20
4,374	Broward	65	Female	No		No	FL resident	04/16/20
4,375	Broward	22	Female	No		No	FL resident	04/16/20
4,376	Broward	50	Female	No		Unknown	FL resident	04/16/20
4,377	Broward	40	Female	No		Yes	FL resident	04/16/20

Coronavirus: line list of cases

Data verified as of May 26, 2020 at 10 AM

Data in this report are provisional and subject to change.

Case	County	Age	Gender	Travel related	Travel detail	Contact with a confirmed case	Jurisdiction	Date case counted
4,378	Broward	46	Female	No		No	FL resident	04/17/20
4,379	Broward	43	Female	Yes	FL; SC	Yes	FL resident	04/17/20
4,380	Broward	43	Male	No		Yes	FL resident	04/17/20
4,381	Broward	38	Male	No		Unknown	FL resident	04/17/20
4,382	Broward	27	Male	No		No	FL resident	04/17/20
4,383	Broward	44	Female	No		Yes	FL resident	04/17/20
4,384	Broward	51	Female	No		No	FL resident	04/17/20
4,385	Broward	59	Female	No		Yes	FL resident	04/17/20
4,386	Broward	54	Female	No		Unknown	FL resident	04/17/20
4,387	Broward	27	Female	No		Yes	FL resident	04/17/20
4,388	Broward	32	Female	No		Unknown	FL resident	04/17/20
4,389	Broward	35	Female	No		Unknown	FL resident	04/17/20
4,390	Broward	40	Male	No		Unknown	FL resident	04/17/20
4,391	Broward	37	Female	No		Yes	FL resident	04/17/20
4,392	Broward	45	Female	No		Unknown	FL resident	04/17/20
4,393	Broward	62	Female	No		Yes	FL resident	04/17/20
4,394	Broward	39	Female	No		Unknown	FL resident	04/17/20
4,395	Broward	27	Female	No		Unknown	FL resident	04/17/20
4,396	Broward	47	Female	No		Yes	FL resident	04/17/20
4,397	Broward	84	Female	No		No	FL resident	04/17/20
4,398	Broward	48	Female	No		Yes	FL resident	04/17/20
4,399	Broward	48	Female	No		Unknown	FL resident	04/17/20
4,400	Broward	65	Female	No		Unknown	FL resident	04/17/20
4,401	Broward	51	Male	No		Unknown	FL resident	04/17/20
4,402	Broward	48	Female	No		No	FL resident	04/17/20
4,403	Broward	55	Female	No		No	FL resident	04/17/20
4,404	Broward	37	Male	No		Yes	FL resident	04/17/20
4,405	Broward	44	Female	No		No	FL resident	04/17/20
4,406	Broward	67	Male	No		No	FL resident	04/17/20
4,407	Broward	39	Male	No		No	FL resident	04/17/20
4,408	Broward	39	Female	No		Unknown	FL resident	04/17/20
4,409	Broward	40	Female	No		Yes	FL resident	04/17/20
4,410	Broward	66	Female	No		No	FL resident	04/17/20
4,411	Broward	50	Female	No		Unknown	FL resident	04/17/20
4,412	Broward	58	Female	No		Yes	FL resident	04/17/20
4,413	Broward	56	Female	No		Yes	FL resident	04/17/20
4,414	Broward	29	Female	No		Yes	FL resident	04/17/20
4,415	Broward	65	Male	No		Yes	FL resident	04/17/20
4,416	Broward	57	Male	No		Unknown	FL resident	04/17/20
4,417	Broward	22	Female	Yes	MA	Yes	FL resident	04/17/20
4,418	Broward	39	Female	No		Yes	FL resident	04/17/20
4,419	Broward	64	Male	No		Yes	FL resident	04/17/20
4,420	Broward	54	Female	No		Yes	FL resident	04/17/20
4,421	Broward	46	Female	No		Yes	FL resident	04/17/20
4,422	Broward	53	Female	No		Unknown	FL resident	04/17/20
4,423	Broward	87	Male	No		Unknown	FL resident	04/17/20
4,424	Broward	83	Female	No		No	FL resident	04/17/20
4,425	Broward	41	Male	No		Yes	FL resident	04/17/20
4,426	Broward	25	Female	No		Yes	FL resident	04/17/20
4,427	Broward	18	Male	No		Unknown	FL resident	04/17/20
4,428	Broward	50	Female	No		Unknown	FL resident	04/17/20
4,429	Broward	53	Female	No		Unknown	FL resident	04/17/20
4,430	Broward	45	Female	No		Yes	FL resident	04/17/20
4,431	Broward	51	Female	No		Yes	FL resident	04/17/20
4,432	Broward	37	Female	No		Unknown	FL resident	04/17/20
4,433	Broward	57	Female	No		Yes	FL resident	04/17/20
4,434	Broward	19	Male	No		No	FL resident	04/17/20
4,435	Broward	51	Female	No		Yes	FL resident	04/17/20
4,436	Broward	52	Female	No		Yes	FL resident	04/17/20
4,437	Broward	33	Female	No		No	FL resident	04/17/20
4,438	Broward	21	Female	No		Yes	FL resident	04/17/20
4,439	Broward	24	Female	Yes	FL; United Kingdom	Unknown	FL resident	04/17/20

Coronavirus: line list of cases

Data verified as of May 26, 2020 at 10 AM

Data in this report are provisional and subject to change.

Case	County	Age	Gender	Travel related	Travel detail	Contact with a confirmed case	Jurisdiction	Date case counted
4,440	Broward	35	Female	No		Yes	FL resident	04/17/20
4,441	Broward	59	Male	No		Unknown	FL resident	04/17/20
4,442	Broward	41	Female	No		Yes	FL resident	04/17/20
4,443	Broward	56	Female	No		Yes	FL resident	04/17/20
4,444	Broward	46	Female	No		Yes	FL resident	04/17/20
4,445	Broward	33	Female	No		Yes	FL resident	04/17/20
4,446	Broward	52	Female	No		No	FL resident	04/17/20
4,447	Broward	31	Female	No		Yes	FL resident	04/17/20
4,448	Broward	56	Male	No		Yes	FL resident	04/17/20
4,449	Broward	31	Female	No		Yes	FL resident	04/17/20
4,450	Broward	55	Male	No		No	FL resident	04/17/20
4,451	Broward	4	Male	No		Yes	FL resident	04/17/20
4,452	Broward	50	Female	No		Yes	FL resident	04/17/20
4,453	Broward	29	Female	No		No	FL resident	04/17/20
4,454	Broward	36	Female	No		Yes	FL resident	04/17/20
4,455	Broward	22	Female	No		Yes	FL resident	04/17/20
4,456	Broward	79	Male	No		No	FL resident	04/17/20
4,457	Broward	56	Female	No		Yes	FL resident	04/17/20
4,458	Broward	30	Female	No		Yes	FL resident	04/17/20
4,459	Broward	34	Female	No		Yes	FL resident	04/17/20
4,460	Broward	26	Female	No		Yes	FL resident	04/17/20
4,461	Broward	43	Female	No		Unknown	FL resident	04/17/20
4,462	Broward	48	Female	Yes	RUSSIA	Yes	FL resident	04/17/20
4,463	Broward	46	Male	No		No	FL resident	04/17/20
4,464	Broward	31	Female	No		No	FL resident	04/17/20
4,465	Broward	45	Male	No		Yes	FL resident	04/17/20
4,466	Broward	24	Male	No		Yes	FL resident	04/17/20
4,467	Broward	75	Female	No		Unknown	FL resident	04/17/20
4,468	Broward	66	Female	No		No	FL resident	04/17/20
4,469	Broward	41	Female	No		No	FL resident	04/17/20
4,470	Broward	61	Male	No		Yes	FL resident	04/17/20
4,471	Broward	24	Female	Unknown			FL resident	04/17/20
4,472	Broward	89	Male	Unknown			FL resident	04/17/20
4,473	Broward	21	Male	No		Yes	FL resident	04/17/20
4,474	Broward	38	Female	No		Yes	FL resident	04/17/20
4,475	Broward	27	Male	No		Unknown	FL resident	04/17/20
4,476	Broward	36	Male	No		Yes	FL resident	04/17/20
4,477	Broward	40	Male	No		Unknown	FL resident	04/17/20
4,478	Broward	38	Female	No		Unknown	FL resident	04/17/20
4,479	Broward	39	Female	No		Yes	FL resident	04/17/20
4,480	Broward	32	Male	No		No	FL resident	04/17/20
4,481	Broward	51	Male	No		No	FL resident	04/17/20
4,482	Broward	50	Male	No		Unknown	FL resident	04/17/20
4,483	Broward	66	Female	No		No	FL resident	04/17/20
4,484	Broward	91	Female	No		Unknown	FL resident	04/17/20
4,485	Broward	49	Female	No		Yes	FL resident	04/17/20
4,486	Broward	49	Male	No		Yes	FL resident	04/17/20
4,487	Broward	34	Male	No		No	FL resident	04/17/20
4,488	Broward	54	Female	No		Yes	FL resident	04/17/20
4,489	Broward	35	Male	No		Unknown	FL resident	04/17/20
4,490	Broward	23	Female	No		Yes	FL resident	04/17/20
4,491	Broward	61	Male	Yes	FL; VENEZUELA	Yes	FL resident	04/17/20
4,492	Broward	41	Male	No		Yes	FL resident	04/17/20
4,493	Broward	52	Male	No		No	FL resident	04/17/20
4,494	Broward	33	Female	No		No	FL resident	04/17/20
4,495	Broward	55	Male	No		Yes	FL resident	04/17/20
4,496	Broward	77	Female	No		Yes	FL resident	04/17/20
4,497	Broward	53	Male	No		Unknown	FL resident	04/17/20
4,498	Broward	38	Female	No		Yes	FL resident	04/17/20
4,499	Broward	40	Male	No		No	FL resident	04/17/20
4,500	Broward	67	Female	No		Unknown	FL resident	04/17/20
4,501	Broward	51	Female	No		Yes	FL resident	04/17/20

Coronavirus: line list of cases

Data verified as of May 26, 2020 at 10 AM

Data in this report are provisional and subject to change.

Case	County	Age	Gender	Travel related	Travel detail	Contact with a confirmed case	Jurisdiction	Date case counted
4,502	Broward	38	Male	No		Unknown	FL resident	04/17/20
4,503	Broward	77	Male	No		Unknown	FL resident	04/17/20
4,504	Broward	54	Male	No		Yes	FL resident	04/17/20
4,505	Broward	57	Male	No		Unknown	FL resident	04/17/20
4,506	Broward	53	Male	No		No	FL resident	04/17/20
4,507	Broward	43	Male	No		Unknown	FL resident	04/17/20
4,508	Broward	24	Female	No		Yes	FL resident	04/17/20
4,509	Broward	31	Male	No		Unknown	FL resident	04/17/20
4,510	Broward	47	Female	No		Unknown	FL resident	04/17/20
4,511	Broward	34	Male	No		Unknown	FL resident	04/17/20
4,512	Broward	47	Female	No		Yes	FL resident	04/17/20
4,513	Broward	69	Male	No		Unknown	FL resident	04/17/20
4,514	Broward	54	Male	No		Unknown	FL resident	04/17/20
4,515	Broward	77	Female	No		No	FL resident	04/17/20
4,516	Broward	54	Female	No		Yes	FL resident	04/17/20
4,517	Broward	58	Female	No		Yes	FL resident	04/17/20
4,518	Broward	70	Male	No		Yes	FL resident	04/17/20
4,519	Broward	70	Female	No		Yes	FL resident	04/17/20
4,520	Broward	15	Female	No		Yes	FL resident	04/17/20
4,521	Broward	50	Female	No		Yes	FL resident	04/17/20
4,522	Broward	49	Male	No		Yes	FL resident	04/17/20
4,523	Broward	52	Female	No		Yes	FL resident	04/17/20
4,524	Broward	32	Female	No		Yes	FL resident	04/17/20
4,525	Broward	50	Female	No		Unknown	FL resident	04/17/20
4,526	Broward	46	Male	No		No	FL resident	04/17/20
4,527	Broward	41	Male	No		Unknown	FL resident	04/17/20
4,528	Broward	55	Female	No		Yes	FL resident	04/17/20
4,529	Broward	35	Female	No		Unknown	FL resident	04/18/20
4,530	Broward	79	Male	No		Yes	FL resident	04/18/20
4,531	Broward	91	Male	No		Yes	FL resident	04/18/20
4,532	Broward	66	Male	No		Unknown	FL resident	04/18/20
4,533	Broward	34	Female	No		Unknown	FL resident	04/18/20
4,534	Broward	54	Male	No		Yes	FL resident	04/18/20
4,535	Broward	59	Female	No		No	FL resident	04/18/20
4,536	Broward	58	Female	No		Yes	FL resident	04/18/20
4,537	Broward	34	Male	Yes	CT; MA; NJ	Yes	FL resident	04/18/20
4,538	Broward	43	Female	No		Yes	FL resident	04/18/20
4,539	Broward	29	Female	No		No	FL resident	04/18/20
4,540	Broward	55	Male	No		No	FL resident	04/18/20
4,541	Broward	57	Male	No		Yes	FL resident	04/18/20
4,542	Broward	65	Male	No		Unknown	FL resident	04/18/20
4,543	Broward	36	Female	No		Unknown	FL resident	04/18/20
4,544	Broward	59	Male	No		No	FL resident	04/18/20
4,545	Broward	61	Male	No		Unknown	FL resident	04/18/20
4,546	Broward	77	Male	No		Unknown	FL resident	04/18/20
4,547	Broward	61	Female	No		Unknown	FL resident	04/18/20
4,548	Broward	76	Female	No		Yes	FL resident	04/18/20
4,549	Broward	93	Female	No		Unknown	FL resident	04/18/20
4,550	Broward	65	Female	No		No	FL resident	04/18/20
4,551	Broward	49	Male	No		Yes	FL resident	04/18/20
4,552	Broward	30	Female	No		No	FL resident	04/18/20
4,553	Broward	52	Female	No		Unknown	FL resident	04/18/20
4,554	Broward	43	Female	No		Yes	FL resident	04/18/20
4,555	Broward	36	Female	No		Yes	FL resident	04/18/20
4,556	Broward	51	Male	No		Yes	FL resident	04/18/20
4,557	Broward	67	Male	Yes	COLOMBIA	Unknown	FL resident	04/18/20
4,558	Broward	47	Female	No		Yes	FL resident	04/18/20
4,559	Broward	38	Female	No		Yes	FL resident	04/18/20
4,560	Broward	54	Male	No		Yes	FL resident	04/18/20
4,561	Broward	45	Female	No		Unknown	FL resident	04/18/20
4,562	Broward	45	Female	No		Yes	FL resident	04/18/20
4,563	Broward	55	Male	No		Yes	FL resident	04/18/20

Coronavirus: line list of cases

Data verified as of May 26, 2020 at 10 AM

Data in this report are provisional and subject to change.

Case	County	Age	Gender	Travel related	Travel detail	Contact with a confirmed case	Jurisdiction	Date case counted
4,564	Broward	64	Male	No		Unknown	FL resident	04/18/20
4,565	Broward	67	Female	No		Unknown	FL resident	04/18/20
4,566	Broward	72	Female	No		Yes	FL resident	04/18/20
4,567	Broward	41	Female	No		Yes	FL resident	04/18/20
4,568	Broward	73	Male	No		Yes	FL resident	04/18/20
4,569	Broward	30	Female	No		No	FL resident	04/18/20
4,570	Broward	57	Male	No		Yes	FL resident	04/18/20
4,571	Broward	76	Male	No		Yes	FL resident	04/18/20
4,572	Broward	63	Female	No		Yes	FL resident	04/18/20
4,573	Broward	47	Male	No		Yes	FL resident	04/18/20
4,574	Broward	97	Female	No		Unknown	FL resident	04/18/20
4,575	Broward	39	Female	No		Yes	FL resident	04/18/20
4,576	Broward	92	Male	No		Unknown	FL resident	04/18/20
4,577	Broward	58	Male	No		Yes	FL resident	04/18/20
4,578	Broward	90	Male	No		Unknown	FL resident	04/18/20
4,579	Broward	70	Male	No		Yes	FL resident	04/18/20
4,580	Broward	29	Female	No		Yes	FL resident	04/18/20
4,581	Broward	54	Female	No		No	FL resident	04/18/20
4,582	Broward	27	Male	No		Yes	FL resident	04/18/20
4,583	Broward	25	Female	No		Yes	FL resident	04/18/20
4,584	Broward	54	Male	No		No	FL resident	04/18/20
4,585	Broward	35	Female	No		Yes	FL resident	04/18/20
4,586	Broward	72	Male	No		Unknown	FL resident	04/18/20
4,587	Broward	61	Female	No		Yes	FL resident	04/18/20
4,588	Broward	69	Male	No		No	FL resident	04/18/20
4,589	Broward	50	Female	No		Yes	FL resident	04/18/20
4,590	Broward	71	Female	No		No	FL resident	04/18/20
4,591	Broward	55	Male	No		Unknown	FL resident	04/18/20
4,592	Broward	32	Female	No		Yes	FL resident	04/18/20
4,593	Broward	55	Female	No		Yes	FL resident	04/18/20
4,594	Broward	53	Female	No		Yes	FL resident	04/18/20
4,595	Broward	21	Male	No		Yes	FL resident	04/18/20
4,596	Broward	39	Female	No		Yes	FL resident	04/18/20
4,597	Broward	15	Male	No		Yes	FL resident	04/18/20
4,598	Broward	49	Female	No		Yes	FL resident	04/18/20
4,599	Broward	50	Male	No		Yes	FL resident	04/18/20
4,600	Broward	20	Male	No		Unknown	FL resident	04/18/20
4,601	Broward	58	Female	No		Yes	FL resident	04/18/20
4,602	Broward	52	Male	No		Yes	FL resident	04/18/20
4,603	Broward	37	Female	No		Unknown	FL resident	04/18/20
4,604	Broward	59	Female	No		Yes	FL resident	04/18/20
4,605	Broward	56	Female	No		Yes	FL resident	04/18/20
4,606	Broward	29	Male	No		Unknown	FL resident	04/18/20
4,607	Broward	64	Male	No		Unknown	FL resident	04/18/20
4,608	Broward	63	Female	No		Yes	FL resident	04/18/20
4,609	Broward	45	Male	No		No	FL resident	04/18/20
4,610	Broward	53	Female	No		Yes	FL resident	04/18/20
4,611	Broward	50	Male	No		No	FL resident	04/18/20
4,612	Broward	63	Female	No		Yes	FL resident	04/18/20
4,613	Broward	45	Male	No		Yes	FL resident	04/18/20
4,614	Broward	33	Male	No		Unknown	FL resident	04/18/20
4,615	Broward	55	Male	No		No	FL resident	04/18/20
4,616	Broward	56	Female	No		Yes	FL resident	04/18/20
4,617	Broward	61	Male	No		Yes	FL resident	04/18/20
4,618	Broward	42	Male	No		No	FL resident	04/18/20
4,619	Broward	59	Female	No		Yes	FL resident	04/18/20
4,620	Broward	39	Male	No		Yes	FL resident	04/18/20
4,621	Broward	57	Female	No		Yes	FL resident	04/18/20
4,622	Broward	46	Male	No		No	FL resident	04/18/20
4,623	Broward	20	Female	No		Yes	FL resident	04/18/20
4,624	Broward	66	Female	No		Yes	FL resident	04/18/20
4,625	Broward	34	Female	No		Yes	FL resident	04/18/20

Coronavirus: line list of cases

Data verified as of May 26, 2020 at 10 AM

Data in this report are provisional and subject to change.

Case	County	Age	Gender	Travel related	Travel detail	Contact with a confirmed case	Jurisdiction	Date case counted
4,626	Broward	87	Male	No		Yes	FL resident	04/18/20
4,627	Broward	50	Male	No		No	FL resident	04/18/20
4,628	Broward	57	Male	No		Yes	FL resident	04/18/20
4,629	Broward	59	Female	No		Yes	FL resident	04/18/20
4,630	Broward	64	Female	No		No	FL resident	04/18/20
4,631	Broward	49	Male	No		Unknown	FL resident	04/18/20
4,632	Broward	62	Male	No		No	FL resident	04/18/20
4,633	Broward	62	Male	No		No	FL resident	04/18/20
4,634	Broward	54	Female	No		Yes	FL resident	04/18/20
4,635	Broward	27	Male	No		Yes	FL resident	04/18/20
4,636	Broward	34	Female	No		Yes	FL resident	04/18/20
4,637	Broward	45	Male	No		Yes	FL resident	04/18/20
4,638	Broward	35	Male	No		Yes	FL resident	04/18/20
4,639	Broward	54	Male	No		Unknown	FL resident	04/18/20
4,640	Broward	17	Female	No		Yes	FL resident	04/18/20
4,641	Broward	48	Female	No		No	FL resident	04/18/20
4,642	Broward	60	Male	No		Unknown	FL resident	04/18/20
4,643	Broward	60	Female	No		Yes	FL resident	04/18/20
4,644	Broward	48	Male	No		Unknown	FL resident	04/18/20
4,645	Broward	56	Female	No		Yes	FL resident	04/18/20
4,646	Broward	64	Male	No		Unknown	FL resident	04/18/20
4,647	Broward	45	Male	No		Unknown	FL resident	04/18/20
4,648	Broward	50	Female	No		Yes	FL resident	04/18/20
4,649	Broward	63	Male	No		Unknown	FL resident	04/18/20
4,650	Broward	30	Female	No		Yes	FL resident	04/18/20
4,651	Broward	39	Female	No		Yes	FL resident	04/18/20
4,652	Broward	57	Male	No		Yes	FL resident	04/18/20
4,653	Broward	47	Female	No		Unknown	FL resident	04/18/20
4,654	Broward	49	Female	No		Unknown	FL resident	04/18/20
4,655	Broward	29	Female	No		Yes	FL resident	04/18/20
4,656	Broward	33	Female	No		Yes	FL resident	04/18/20
4,657	Broward	52	Male	No		No	FL resident	04/18/20
4,658	Broward	50	Male	Yes	AL; FL	Unknown	FL resident	04/18/20
4,659	Broward	10	Male	No		Yes	FL resident	04/18/20
4,660	Broward	49	Female	No		Yes	FL resident	04/18/20
4,661	Broward	46	Male	No		Yes	FL resident	04/18/20
4,662	Broward	61	Male	No		No	FL resident	04/18/20
4,663	Broward	54	Female	No		Yes	FL resident	04/18/20
4,664	Broward	6	Male	No		Yes	FL resident	04/18/20
4,665	Broward	75	Female	No		Unknown	FL resident	04/18/20
4,666	Broward	54	Male	No		Unknown	FL resident	04/18/20
4,667	Broward	39	Female	No		Yes	FL resident	04/18/20
4,668	Broward	79	Male	No		No	FL resident	04/18/20
4,669	Broward	75	Female	No		Unknown	FL resident	04/18/20
4,670	Broward	51	Female	No		No	FL resident	04/19/20
4,671	Broward	82	Male	No		Unknown	FL resident	04/19/20
4,672	Broward	79	Female	No		Yes	FL resident	04/19/20
4,673	Broward	37	Female	No		Yes	FL resident	04/19/20
4,674	Broward	42	Female	No		No	FL resident	04/19/20
4,675	Broward	22	Male	No		Yes	FL resident	04/19/20
4,676	Broward	30	Male	No		Yes	FL resident	04/19/20
4,677	Broward	46	Female	No		Yes	FL resident	04/19/20
4,678	Broward	41	Male	No		Yes	FL resident	04/19/20
4,679	Broward	29	Male	No		Yes	FL resident	04/19/20
4,680	Broward	28	Male	No		Yes	FL resident	04/19/20
4,681	Broward	48	Male	No		Yes	FL resident	04/19/20
4,682	Broward	52	Female	No		Yes	FL resident	04/19/20
4,683	Broward	24	Male	No		Unknown	FL resident	04/19/20
4,684	Broward	61	Male	No		Unknown	FL resident	04/19/20
4,685	Broward	36	Female	No		Unknown	FL resident	04/19/20
4,686	Broward	49	Female	No		No	FL resident	04/19/20
4,687	Broward	72	Male	No		Unknown	FL resident	04/19/20

Coronavirus: line list of cases

Data verified as of May 26, 2020 at 10 AM

Data in this report are provisional and subject to change.

Case	County	Age	Gender	Travel related	Travel detail	Contact with a confirmed case	Jurisdiction	Date case counted
4,688	Broward	67	Male	No		Unknown	FL resident	04/19/20
4,689	Broward	36	Female	No		Yes	FL resident	04/19/20
4,690	Broward	43	Female	No		Yes	FL resident	04/19/20
4,691	Broward	20	Male	No		Unknown	FL resident	04/19/20
4,692	Broward	56	Female	No		No	FL resident	04/19/20
4,693	Broward	66	Male	No		Yes	FL resident	04/19/20
4,694	Broward	91	Male	No		Yes	FL resident	04/19/20
4,695	Broward	41	Female	No		Yes	FL resident	04/19/20
4,696	Broward	54	Female	No		Yes	FL resident	04/19/20
4,697	Broward	73	Male	No		No	FL resident	04/19/20
4,698	Broward	35	Female	No		Yes	FL resident	04/19/20
4,699	Broward	87	Female	No		Unknown	FL resident	04/19/20
4,700	Broward	41	Male	No		Yes	FL resident	04/19/20
4,701	Broward	88	Male	No		Yes	FL resident	04/19/20
4,702	Broward	78	Female	No		Yes	FL resident	04/19/20
4,703	Broward	81	Male	No		Yes	FL resident	04/19/20
4,704	Broward	75	Female	No		Unknown	FL resident	04/19/20
4,705	Broward	84	Female	No		Yes	FL resident	04/19/20
4,706	Broward	72	Female	No		Yes	FL resident	04/19/20
4,707	Broward	77	Female	No		Yes	FL resident	04/19/20
4,708	Broward	37	Female	No		Yes	FL resident	04/19/20
4,709	Broward	71	Female	No		Yes	FL resident	04/19/20
4,710	Broward	31	Male	No		Yes	FL resident	04/19/20
4,711	Broward	28	Male	No		No	FL resident	04/19/20
4,712	Broward	75	Female	No		Yes	FL resident	04/19/20
4,713	Broward	33	Male	No		Yes	FL resident	04/19/20
4,714	Broward	14	Female	No		Yes	FL resident	04/19/20
4,715	Broward	47	Female	No		Yes	FL resident	04/19/20
4,716	Broward	32	Female	No		Unknown	FL resident	04/19/20
4,717	Broward	68	Male	No		No	FL resident	04/19/20
4,718	Broward	35	Female	No		No	FL resident	04/19/20
4,719	Broward	54	Female	No		Yes	FL resident	04/19/20
4,720	Broward	83	Female	No		Yes	FL resident	04/19/20
4,721	Broward	49	Female	No		Yes	FL resident	04/19/20
4,722	Broward	60	Female	No		Yes	FL resident	04/19/20
4,723	Broward	61	Male	Yes	JORDAN	Yes	FL resident	04/19/20
4,724	Broward	51	Female	Yes	NY	Yes	FL resident	04/19/20
4,725	Broward	75	Male	No		Yes	FL resident	04/19/20
4,726	Broward	27	Male	No		Yes	FL resident	04/19/20
4,727	Broward	30	Male	No		No	FL resident	04/19/20
4,728	Broward	35	Female	No		Yes	FL resident	04/19/20
4,729	Broward	42	Male	No		Yes	FL resident	04/19/20
4,730	Broward	30	Female	No		Yes	FL resident	04/19/20
4,731	Broward	61	Female	No		Yes	FL resident	04/19/20
4,732	Broward	54	Female	No		Yes	FL resident	04/19/20
4,733	Broward	53	Male	No		Yes	FL resident	04/19/20
4,734	Broward	51	Female	No		Yes	FL resident	04/19/20
4,735	Broward	56	Female	No		Yes	FL resident	04/19/20
4,736	Broward	40	Female	No		Unknown	FL resident	04/19/20
4,737	Broward	46	Female	No		Yes	FL resident	04/19/20
4,738	Broward	36	Male	No		Yes	FL resident	04/19/20
4,739	Broward	61	Male	No		Unknown	FL resident	04/19/20
4,740	Broward	50	Female	No		Yes	FL resident	04/19/20
4,741	Broward	21	Female	No		Yes	FL resident	04/19/20
4,742	Broward	41	Female	No		Yes	FL resident	04/19/20
4,743	Broward	71	Male	No		Yes	FL resident	04/19/20
4,744	Broward	42	Male	No		Yes	FL resident	04/19/20
4,745	Broward	37	Female	No		Unknown	FL resident	04/19/20
4,746	Broward	45	Male	No		Yes	FL resident	04/19/20
4,747	Broward	29	Female	No		Unknown	FL resident	04/19/20
4,748	Broward	34	Female	No		Unknown	FL resident	04/19/20
4,749	Broward	37	Female	Yes	FL; NJ; NY	Unknown	FL resident	04/19/20

Coronavirus: line list of cases

Data verified as of May 26, 2020 at 10 AM

Data in this report are provisional and subject to change.

Case	County	Age	Gender	Travel related	Travel detail	Contact with a confirmed case	Jurisdiction	Date case counted
4,750	Broward	78	Female	No		Unknown	FL resident	04/19/20
4,751	Broward	64	Male	No		Yes	FL resident	04/19/20
4,752	Broward	38	Male	No		Unknown	FL resident	04/19/20
4,753	Broward	71	Male	No		Unknown	FL resident	04/19/20
4,754	Broward	30	Male	No		Yes	FL resident	04/19/20
4,755	Broward	53	Male	No		Yes	FL resident	04/19/20
4,756	Broward	38	Female	No		Yes	FL resident	04/19/20
4,757	Broward	55	Male	No		Yes	FL resident	04/19/20
4,758	Broward	33	Female	No		Yes	FL resident	04/19/20
4,759	Broward	91	Male	No		Unknown	FL resident	04/19/20
4,760	Broward	57	Female	No		Yes	FL resident	04/19/20
4,761	Broward	78	Male	No		Yes	FL resident	04/19/20
4,762	Broward	20	Male	No		Yes	FL resident	04/19/20
4,763	Broward	33	Female	No		Unknown	FL resident	04/19/20
4,764	Broward	34	Male	No		Yes	FL resident	04/19/20
4,765	Broward	29	Male	No		Yes	FL resident	04/19/20
4,766	Broward	21	Male	No		Yes	FL resident	04/19/20
4,767	Broward	50	Female	No		Yes	FL resident	04/19/20
4,768	Broward	17	Male	No		Yes	FL resident	04/19/20
4,769	Broward	92	Female	No		Yes	FL resident	04/19/20
4,770	Broward	42	Male	No		Yes	FL resident	04/19/20
4,771	Broward	76	Male	No		Unknown	FL resident	04/19/20
4,772	Broward	34	Female	No		Yes	FL resident	04/19/20
4,773	Broward	29	Male	No		Unknown	FL resident	04/19/20
4,774	Broward	44	Male	No		No	FL resident	04/19/20
4,775	Broward	86	Male	No		Unknown	FL resident	04/19/20
4,776	Broward	31	Female	No		Yes	FL resident	04/19/20
4,777	Broward	83	Female	No		Unknown	FL resident	04/19/20
4,778	Broward	79	Female	No		Unknown	FL resident	04/19/20
4,779	Broward	80	Male	No		Unknown	FL resident	04/19/20
4,780	Broward	77	Female	No		Unknown	FL resident	04/19/20
4,781	Broward	85	Male	No		Unknown	FL resident	04/19/20
4,782	Broward	92	Female	No		Unknown	FL resident	04/19/20
4,783	Broward	60	Male	No		Unknown	FL resident	04/19/20
4,784	Broward	47	Female	No		Unknown	FL resident	04/19/20
4,785	Broward	54	Male	No		Unknown	FL resident	04/19/20
4,786	Broward	74	Female	No		Yes	FL resident	04/19/20
4,787	Broward	48	Male	No		Yes	FL resident	04/19/20
4,788	Broward	17	Male	No		Yes	FL resident	04/19/20
4,789	Broward	53	Male	No		Yes	FL resident	04/19/20
4,790	Broward	29	Female	No		Unknown	FL resident	04/19/20
4,791	Broward	71	Female	No		Yes	FL resident	04/19/20
4,792	Broward	54	Female	No		Yes	FL resident	04/19/20
4,793	Broward	40	Female	No		Unknown	FL resident	04/19/20
4,794	Broward	68	Female	No		Yes	FL resident	04/19/20
4,795	Broward	54	Female	No		Yes	FL resident	04/19/20
4,796	Broward	30	Female	Yes	CA	Yes	FL resident	04/19/20
4,797	Broward	40	Female	No		Yes	FL resident	04/19/20
4,798	Broward	52	Male	No		Yes	FL resident	04/19/20
4,799	Broward	56	Male	No		Yes	FL resident	04/19/20
4,800	Broward	34	Male	No			FL resident	04/19/20
4,801	Broward	75	Female	No		Unknown	FL resident	04/20/20
4,802	Broward	51	Female	No		Yes	FL resident	04/20/20
4,803	Broward	88	Female	No		Yes	FL resident	04/20/20
4,804	Broward	35	Male	No		No	FL resident	04/20/20
4,805	Broward	55	Male	No		Unknown	FL resident	04/20/20
4,806	Broward	52	Female	No		Yes	FL resident	04/20/20
4,807	Broward	21	Male	No		Unknown	FL resident	04/20/20
4,808	Broward	69	Female	No		Unknown	FL resident	04/20/20
4,809	Broward	46	Male	No		Yes	FL resident	04/20/20
4,810	Broward	23	Male	No		Yes	FL resident	04/20/20
4,811	Broward	50	Female	No		No	FL resident	04/20/20

Coronavirus: line list of cases

Data verified as of May 26, 2020 at 10 AM

Data in this report are provisional and subject to change.

Case	County	Age	Gender	Travel related	Travel detail	Contact with a confirmed case	Jurisdiction	Date case counted
4,812	Broward	26	Female	No		Yes	FL resident	04/20/20
4,813	Broward	32	Female	No		Yes	FL resident	04/20/20
4,814	Broward	51	Male	Yes	FL; ST. LUCIA	Unknown	FL resident	04/20/20
4,815	Broward	61	Female	No		No	FL resident	04/20/20
4,816	Broward	38	Female	No		Yes	FL resident	04/20/20
4,817	Broward	24	Male	No		Yes	FL resident	04/20/20
4,818	Broward	52	Male	No		Yes	FL resident	04/20/20
4,819	Broward	76	Female	No		Yes	FL resident	04/20/20
4,820	Broward	52	Female	No		Yes	FL resident	04/20/20
4,821	Broward	52	Male	No		Unknown	FL resident	04/20/20
4,822	Broward	63	Male	No		Yes	FL resident	04/20/20
4,823	Broward	66	Male	No		Yes	FL resident	04/20/20
4,824	Broward	54	Female	No		Yes	FL resident	04/20/20
4,825	Broward	41	Female	No		No	FL resident	04/20/20
4,826	Broward	56	Female	No		No	FL resident	04/20/20
4,827	Broward	39	Female	No		Yes	FL resident	04/20/20
4,828	Broward	22	Female	No		Yes	FL resident	04/20/20
4,829	Broward	42	Male	No		Yes	FL resident	04/20/20
4,830	Broward	18	Male	No		Yes	FL resident	04/20/20
4,831	Broward	63	Male	No		No	FL resident	04/20/20
4,832	Broward	47	Male	No		Yes	FL resident	04/20/20
4,833	Broward	57	Male	No		No	FL resident	04/20/20
4,834	Broward	52	Male	No		Yes	FL resident	04/20/20
4,835	Broward	45	Female	No		No	FL resident	04/20/20
4,836	Broward	64	Female	No		No	FL resident	04/20/20
4,837	Broward	10	Male	No		Yes	FL resident	04/20/20
4,838	Broward	66	Female	No		Yes	FL resident	04/20/20
4,839	Broward	37	Female	No		Yes	FL resident	04/20/20
4,840	Broward	27	Female	No		Yes	FL resident	04/20/20
4,841	Broward	42	Male	No		Unknown	FL resident	04/20/20
4,842	Broward	63	Female	No		Unknown	FL resident	04/20/20
4,843	Broward	46	Male	No		Yes	FL resident	04/20/20
4,844	Broward	34	Female	No		Yes	FL resident	04/20/20
4,845	Broward	30	Female	No		Unknown	FL resident	04/20/20
4,846	Broward	61	Female	No		Yes	FL resident	04/20/20
4,847	Broward	23	Female	No		Yes	FL resident	04/20/20
4,848	Broward	53	Female	No		Yes	FL resident	04/20/20
4,849	Broward	27	Female	No		Yes	FL resident	04/20/20
4,850	Broward	52	Female	No		Yes	FL resident	04/20/20
4,851	Broward	24	Female	No		Yes	FL resident	04/20/20
4,852	Broward	52	Female	No		Unknown	FL resident	04/20/20
4,853	Broward	31	Male	No		Yes	FL resident	04/20/20
4,854	Broward	46	Female	No		Unknown	FL resident	04/20/20
4,855	Broward	18	Female	No		Yes	FL resident	04/20/20
4,856	Broward	62	Female	Yes	FL; JAMAICA	Yes	FL resident	04/20/20
4,857	Broward	54	Female	No		Yes	FL resident	04/20/20
4,858	Broward	27	Male	No		No	FL resident	04/20/20
4,859	Broward	21	Male	Yes	DOMINICAN REPUBLIC; FL	Yes	FL resident	04/20/20
4,860	Broward	55	Male	No		No	FL resident	04/20/20
4,861	Broward	34	Male	No		Unknown	FL resident	04/20/20
4,862	Broward	56	Male	Yes	NY	Unknown	FL resident	04/20/20
4,863	Broward	84	Male	No		Unknown	FL resident	04/20/20
4,864	Broward	80	Male	No		No	FL resident	04/20/20
4,865	Broward	57	Female	No		Yes	FL resident	04/20/20
4,866	Broward	42	Male	No		Unknown	FL resident	04/20/20
4,867	Broward	29	Male	No		Yes	FL resident	04/20/20
4,868	Broward	74	Male	No		Unknown	FL resident	04/20/20
4,869	Broward	65	Male	No		Unknown	FL resident	04/20/20
4,870	Broward	24	Male	No		Yes	FL resident	04/20/20
4,871	Broward	43	Male	No		No	FL resident	04/20/20
4,872	Broward	26	Male	No		Yes	FL resident	04/20/20
4,873	Broward	56	Male	No		No	FL resident	04/20/20

Coronavirus: line list of cases

Data verified as of May 26, 2020 at 10 AM

Data in this report are provisional and subject to change.

Case	County	Age	Gender	Travel related	Travel detail	Contact with a confirmed case	Jurisdiction	Date case counted
4,874	Broward	56	Male	No		No	FL resident	04/20/20
4,875	Broward	28	Female	No		Yes	FL resident	04/20/20
4,876	Broward	32	Male	No		Yes	FL resident	04/20/20
4,877	Broward	58	Male	No		Yes	FL resident	04/20/20
4,878	Broward	46	Female	No		Yes	FL resident	04/20/20
4,879	Broward	92	Female	No		Unknown	FL resident	04/20/20
4,880	Broward	74	Female	No		Unknown	FL resident	04/20/20
4,881	Broward	66	Male	No		Unknown	FL resident	04/20/20
4,882	Broward	86	Male	No		No	FL resident	04/20/20
4,883	Broward	32	Female	No		No	FL resident	04/20/20
4,884	Broward	42	Female	No		Yes	FL resident	04/20/20
4,885	Broward	38	Male	No		Unknown	FL resident	04/20/20
4,886	Broward	59	Male	No		No	FL resident	04/20/20
4,887	Broward	71	Female	No		Unknown	FL resident	04/20/20
4,888	Broward	90	Male	No		Unknown	FL resident	04/20/20
4,889	Broward	89	Female	No		Unknown	FL resident	04/20/20
4,890	Broward	88	Male	No		Unknown	FL resident	04/20/20
4,891	Broward	85	Male	No		Unknown	FL resident	04/20/20
4,892	Broward	97	Female	No		Unknown	FL resident	04/20/20
4,893	Broward	23	Female	Yes	FL; NY	Yes	FL resident	04/20/20
4,894	Broward	50	Male	No		Yes	FL resident	04/20/20
4,895	Broward	38	Male	No		Yes	FL resident	04/20/20
4,896	Broward	29	Female	No		Yes	FL resident	04/20/20
4,897	Broward	48	Female	No		Yes	FL resident	04/20/20
4,898	Broward	52	Female	No		Yes	FL resident	04/20/20
4,899	Broward	28	Male	No		Unknown	FL resident	04/20/20
4,900	Broward	38	Male	No		No	FL resident	04/20/20
4,901	Broward	59	Female	No		Unknown	FL resident	04/20/20
4,902	Broward	47	Female	No		Unknown	FL resident	04/20/20
4,903	Broward	53	Female	No		Yes	FL resident	04/20/20
4,904	Broward	54	Male	No		No	FL resident	04/20/20
4,905	Broward	40	Female	No		Yes	FL resident	04/20/20
4,906	Broward	28	Female	No		Yes	FL resident	04/20/20
4,907	Broward	48	Female	No		Unknown	FL resident	04/20/20
4,908	Broward	85	Female	No		Unknown	FL resident	04/20/20
4,909	Broward	91	Male	No		Unknown	FL resident	04/20/20
4,910	Broward	26	Female	No		No	FL resident	04/20/20
4,911	Broward	55	Male	No		No	FL resident	04/20/20
4,912	Broward	55	Female	No		No	FL resident	04/20/20
4,913	Broward	76	Male	No		No	FL resident	04/20/20
4,914	Broward	62	Male	No		Yes	FL resident	04/20/20
4,915	Broward	27	Female	No		No	FL resident	04/20/20
4,916	Broward	70	Male	No		Unknown	FL resident	04/20/20
4,917	Broward	61	Female	No		Yes	FL resident	04/20/20
4,918	Broward	33	Female	No		Yes	FL resident	04/20/20
4,919	Broward	43	Male	Yes	FL; NY; VA	Yes	FL resident	04/20/20
4,920	Broward	36	Female	No		Yes	FL resident	04/20/20
4,921	Broward	59	Female	No		Yes	FL resident	04/20/20
4,922	Broward	83	Female	No		No	FL resident	04/20/20
4,923	Broward	65	Male	No		No	FL resident	04/21/20
4,924	Broward	34	Female	No		Yes	FL resident	04/21/20
4,925	Broward	55	Female	No		Yes	FL resident	04/21/20
4,926	Broward	68	Male	No		Yes	FL resident	04/21/20
4,927	Broward	28	Male	No		Yes	FL resident	04/21/20
4,928	Broward	79	Female	No		Yes	FL resident	04/21/20
4,929	Broward	60	Male	No		Yes	FL resident	04/21/20
4,930	Broward	66	Male	No		Yes	FL resident	04/21/20
4,931	Broward	51	Male	No		Yes	FL resident	04/21/20
4,932	Broward	0	Female	No		Yes	FL resident	04/21/20
4,933	Broward	80	Male	No		No	FL resident	04/21/20
4,934	Broward	35	Male	No		Unknown	FL resident	04/21/20
4,935	Broward	54	Female	No		Yes	FL resident	04/21/20

Coronavirus: line list of cases

Data verified as of May 26, 2020 at 10 AM

Data in this report are provisional and subject to change.

Case	County	Age	Gender	Travel related	Travel detail	Contact with a confirmed case	Jurisdiction	Date case counted
4,936	Broward	64	Male	Yes	FL; PUERTO RICO	Yes	FL resident	04/21/20
4,937	Broward	43	Female	No		Yes	FL resident	04/21/20
4,938	Broward	38	Female	No		Yes	FL resident	04/21/20
4,939	Broward	53	Female	No		No	FL resident	04/21/20
4,940	Broward	51	Male	No		Yes	FL resident	04/21/20
4,941	Broward	76	Male	No		Unknown	FL resident	04/21/20
4,942	Broward	36	Male	No		No	FL resident	04/21/20
4,943	Broward	48	Male	No		Yes	FL resident	04/21/20
4,944	Broward	43	Female	No		Yes	FL resident	04/21/20
4,945	Broward	61	Female	No		Yes	FL resident	04/21/20
4,946	Broward	69	Male	No		Yes	FL resident	04/21/20
4,947	Broward	80	Male	No		Unknown	FL resident	04/21/20
4,948	Broward	98	Female	No		Yes	FL resident	04/21/20
4,949	Broward	85	Female	No		Yes	FL resident	04/21/20
4,950	Broward	21	Female	No		Yes	FL resident	04/21/20
4,951	Broward	57	Male	No		Yes	FL resident	04/21/20
4,952	Broward	67	Female	No		Yes	FL resident	04/21/20
4,953	Broward	58	Female	No		Yes	FL resident	04/21/20
4,954	Broward	62	Female	No		Yes	FL resident	04/21/20
4,955	Broward	62	Male	No		Yes	FL resident	04/21/20
4,956	Broward	26	Female	No		Yes	FL resident	04/21/20
4,957	Broward	34	Male	No		Yes	FL resident	04/21/20
4,958	Broward	37	Male	No		Yes	FL resident	04/21/20
4,959	Broward	68	Male	Yes	AL; FL; TN	Yes	FL resident	04/21/20
4,960	Broward	53	Male	No		Yes	FL resident	04/21/20
4,961	Broward	78	Male	No		Yes	FL resident	04/21/20
4,962	Broward	34	Male	No		Yes	FL resident	04/21/20
4,963	Broward	65	Male	No		Yes	FL resident	04/21/20
4,964	Broward	22	Female	No		Yes	FL resident	04/21/20
4,965	Broward	55	Female	No		Yes	FL resident	04/21/20
4,966	Broward	34	Female	No		Yes	FL resident	04/21/20
4,967	Broward	39	Male	Yes	FL; NJ; NY; OH	Yes	FL resident	04/21/20
4,968	Broward	55	Male	No		Yes	FL resident	04/21/20
4,969	Broward	25	Female	No		Yes	FL resident	04/21/20
4,970	Broward	41	Female	Yes	CO	No	FL resident	04/21/20
4,971	Broward	57	Female	No		Yes	FL resident	04/21/20
4,972	Broward	87	Female	Unknown			FL resident	04/21/20
4,973	Broward	55	Male	No		Yes	FL resident	04/21/20
4,974	Broward	64	Male	No		Unknown	FL resident	04/21/20
4,975	Broward	93	Female	No		Yes	FL resident	04/21/20
4,976	Broward	68	Male	No		Unknown	FL resident	04/21/20
4,977	Broward	97	Male	No		Unknown	FL resident	04/21/20
4,978	Broward	28	Male	No		No	FL resident	04/21/20
4,979	Broward	54	Male	No		Yes	FL resident	04/21/20
4,980	Broward	60	Female	No		Yes	FL resident	04/21/20
4,981	Broward	42	Female	No		Unknown	FL resident	04/21/20
4,982	Broward	63	Female	Yes	FL; NY	Yes	FL resident	04/21/20
4,983	Broward	62	Female	No		No	FL resident	04/21/20
4,984	Broward	38	Female	Yes	FL; OH	No	FL resident	04/21/20
4,985	Broward	52	Male	No		Yes	FL resident	04/21/20
4,986	Broward	64	Female	No		Yes	FL resident	04/21/20
4,987	Broward	85	Female	No		Yes	FL resident	04/21/20
4,988	Broward	59	Female	No		Yes	FL resident	04/21/20
4,989	Broward	28	Male	No		Yes	FL resident	04/21/20
4,990	Broward	52	Male	No		Unknown	FL resident	04/21/20
4,991	Broward	30	Male	No		Yes	FL resident	04/21/20
4,992	Broward	66	Female	No		Yes	FL resident	04/21/20
4,993	Broward	33	Male	No		Yes	FL resident	04/21/20
4,994	Broward	69	Male	No		Yes	FL resident	04/21/20
4,995	Broward	70	Male	No		Yes	FL resident	04/21/20
4,996	Broward	79	Female	No		Unknown	FL resident	04/21/20
4,997	Broward	73	Male	No		Yes	FL resident	04/21/20

Coronavirus: line list of cases

Data verified as of May 26, 2020 at 10 AM

Data in this report are provisional and subject to change.

Case	County	Age	Gender	Travel related	Travel detail	Contact with a confirmed case	Jurisdiction	Date case counted
4,998	Broward	27	Male	Yes	FL; NY	Yes	FL resident	04/21/20
4,999	Broward	28	Female	No		Yes	FL resident	04/21/20
5,000	Broward	46	Male	No		No	FL resident	04/21/20
5,001	Broward	65	Male	No		Unknown	FL resident	04/21/20
5,002	Broward	46	Female	No		Yes	FL resident	04/21/20
5,003	Broward	30	Female	No		Yes	FL resident	04/21/20
5,004	Broward	42	Female	No		Unknown	FL resident	04/21/20
5,005	Broward	68	Male	No		Unknown	FL resident	04/21/20
5,006	Broward	99	Female	No		Yes	FL resident	04/21/20
5,007	Broward	82	Female	No		Unknown	FL resident	04/21/20
5,008	Broward	75	Male	No		Yes	FL resident	04/21/20
5,009	Broward	47	Male	No		Unknown	FL resident	04/21/20
5,010	Broward	74	Female	No		Unknown	FL resident	04/21/20
5,011	Broward	47	Male	No		Unknown	FL resident	04/21/20
5,012	Broward	32	Male	No		Unknown	FL resident	04/21/20
5,013	Broward	18	Female	Yes	FL; MD	Yes	FL resident	04/21/20
5,014	Broward	27	Male	No		Yes	FL resident	04/21/20
5,015	Broward	70	Female	No		Unknown	FL resident	04/21/20
5,016	Broward	51	Male	No		Yes	FL resident	04/21/20
5,017	Broward	63	Female	No		Unknown	FL resident	04/21/20
5,018	Broward	79	Female	No		Unknown	FL resident	04/21/20
5,019	Broward	45	Male	No		Unknown	FL resident	04/21/20
5,020	Broward	29	Female	No		Yes	FL resident	04/21/20
5,021	Broward	69	Female	No		No	FL resident	04/21/20
5,022	Broward	57	Male	No		Yes	FL resident	04/21/20
5,023	Broward	29	Male	No		No	FL resident	04/21/20
5,024	Broward	27	Male	No		Unknown	FL resident	04/21/20
5,025	Broward	91	Male	No		Unknown	FL resident	04/21/20
5,026	Broward	53	Female	No		Yes	FL resident	04/21/20
5,027	Broward	82	Female	No		Unknown	FL resident	04/22/20
5,028	Broward	79	Male	No		Yes	FL resident	04/22/20
5,029	Broward	71	Male	No		Yes	FL resident	04/22/20
5,030	Broward	33	Female	No		No	FL resident	04/22/20
5,031	Broward	1	Male	No		Yes	FL resident	04/22/20
5,032	Broward	40	Female	No		Yes	FL resident	04/22/20
5,033	Broward	21	Male	No		Yes	FL resident	04/22/20
5,034	Broward	81	Female	No		No	FL resident	04/22/20
5,035	Broward	45	Female	No		Yes	FL resident	04/22/20
5,036	Broward	21	Female	No		Yes	FL resident	04/22/20
5,037	Broward	34	Female	No		No	FL resident	04/22/20
5,038	Broward	29	Female	No		No	FL resident	04/22/20
5,039	Broward	89	Male	No		Yes	FL resident	04/22/20
5,040	Broward	40	Male	No		No	FL resident	04/22/20
5,041	Broward	71	Male	No		Unknown	FL resident	04/22/20
5,042	Broward	76	Male	No		Unknown	FL resident	04/22/20
5,043	Broward	58	Male	No		Yes	FL resident	04/22/20
5,044	Broward	49	Male	No		Unknown	FL resident	04/22/20
5,045	Broward	57	Female	No		Yes	FL resident	04/22/20
5,046	Broward	64	Male	No		Yes	FL resident	04/22/20
5,047	Broward	42	Female	No		Yes	FL resident	04/22/20
5,048	Broward	46	Female	No		Yes	FL resident	04/22/20
5,049	Broward	26	Female	No		No	FL resident	04/22/20
5,050	Broward	22	Female	No		Yes	FL resident	04/22/20
5,051	Broward	46	Female	No		No	FL resident	04/22/20
5,052	Broward	34	Male	No		Yes	FL resident	04/22/20
5,053	Broward	32	Male	No		No	FL resident	04/22/20
5,054	Broward	58	Male	No		Unknown	FL resident	04/22/20
5,055	Broward	94	Male	No		Unknown	FL resident	04/22/20
5,056	Broward	81	Male	No		Yes	FL resident	04/22/20
5,057	Broward	24	Male	No		Unknown	FL resident	04/22/20
5,058	Broward	37	Male	No		Yes	FL resident	04/22/20
5,059	Broward	50	Female	No		Yes	FL resident	04/22/20

Coronavirus: line list of cases

Data verified as of May 26, 2020 at 10 AM

Data in this report are provisional and subject to change.

Case	County	Age	Gender	Travel related	Travel detail	Contact with a confirmed case	Jurisdiction	Date case counted
5,060	Broward	27	Male	No		Yes	FL resident	04/22/20
5,061	Broward	50	Female	No		Yes	FL resident	04/22/20
5,062	Broward	20	Male	No		No	FL resident	04/22/20
5,063	Broward	69	Male	No		Yes	FL resident	04/22/20
5,064	Broward	34	Male	No		Unknown	FL resident	04/22/20
5,065	Broward	27	Female	No		No	FL resident	04/22/20
5,066	Broward	56	Female	No		No	FL resident	04/22/20
5,067	Broward	34	Male	Yes	JAMAICA	Yes	FL resident	04/22/20
5,068	Broward	52	Male	No		Yes	FL resident	04/22/20
5,069	Broward	86	Male	No		Unknown	FL resident	04/22/20
5,070	Broward	20	Male	No		No	FL resident	04/22/20
5,071	Broward	88	Female	No		Unknown	FL resident	04/22/20
5,072	Broward	31	Female	No		Yes	FL resident	04/22/20
5,073	Broward	69	Male	No		Unknown	FL resident	04/22/20
5,074	Broward	47	Male	No		Yes	FL resident	04/22/20
5,075	Broward	30	Female	No		Unknown	FL resident	04/22/20
5,076	Broward	52	Female	No		Yes	FL resident	04/22/20
5,077	Broward	52	Male	No		Yes	FL resident	04/22/20
5,078	Broward	47	Female	No		Yes	FL resident	04/22/20
5,079	Broward	51	Female	No		Yes	FL resident	04/22/20
5,080	Broward	49	Female	No		Yes	FL resident	04/22/20
5,081	Broward	49	Male	No		No	FL resident	04/22/20
5,082	Broward	31	Male	No		Unknown	FL resident	04/22/20
5,083	Broward	38	Female	Yes	FL; GA	Yes	FL resident	04/22/20
5,084	Broward	40	Male	No		Unknown	FL resident	04/22/20
5,085	Broward	45	Male	No		Yes	FL resident	04/22/20
5,086	Broward	22	Male	No		Yes	FL resident	04/22/20
5,087	Broward	67	Female	No		Unknown	FL resident	04/22/20
5,088	Broward	76	Female	No		Unknown	FL resident	04/22/20
5,089	Broward	51	Female	No		Yes	FL resident	04/22/20
5,090	Broward	31	Female	Yes	CT	Yes	FL resident	04/22/20
5,091	Broward	48	Male	No		Yes	FL resident	04/22/20
5,092	Broward	24	Female	No		Yes	FL resident	04/22/20
5,093	Broward	69	Male	No		Yes	FL resident	04/22/20
5,094	Broward	26	Male	No		Yes	FL resident	04/22/20
5,095	Broward	47	Male	Yes	IL; PA; WI	Unknown	FL resident	04/22/20
5,096	Broward	50	Female	Yes	IL; PA; WI	Yes	FL resident	04/22/20
5,097	Broward	41	Male	No		Yes	FL resident	04/22/20
5,098	Broward	61	Female	No		Yes	FL resident	04/22/20
5,099	Broward	44	Female	No		No	FL resident	04/22/20
5,100	Broward	23	Male	No		Yes	FL resident	04/22/20
5,101	Broward	21	Female	No		Yes	FL resident	04/22/20
5,102	Broward	86	Female	No		Yes	FL resident	04/22/20
5,103	Broward	38	Female	No		Unknown	FL resident	04/22/20
5,104	Broward	48	Female	No		Unknown	FL resident	04/22/20
5,105	Broward	69	Male	No		Yes	FL resident	04/22/20
5,106	Broward	65	Female	No		Unknown	FL resident	04/22/20
5,107	Broward	45	Female	No		Yes	FL resident	04/22/20
5,108	Broward	49	Female	No		Yes	FL resident	04/22/20
5,109	Broward	42	Male	No		Unknown	FL resident	04/22/20
5,110	Broward	42	Male	No		Yes	FL resident	04/22/20
5,111	Broward	31	Female	No		Unknown	FL resident	04/22/20
5,112	Broward	56	Male	No		Unknown	FL resident	04/22/20
5,113	Broward	56	Male	No		Yes	FL resident	04/22/20
5,114	Broward	28	Male	No		No	FL resident	04/22/20
5,115	Broward	25	Male	No		No	FL resident	04/22/20
5,116	Broward	69	Male	No		Unknown	FL resident	04/22/20
5,117	Broward	76	Male	No		Unknown	FL resident	04/22/20
5,118	Broward	24	Female	No		Yes	FL resident	04/22/20
5,119	Broward	37	Male	No		Yes	FL resident	04/22/20
5,120	Broward	43	Male	No		Unknown	FL resident	04/22/20
5,121	Broward	72	Female	No		Yes	FL resident	04/22/20

Coronavirus: line list of cases

Data verified as of May 26, 2020 at 10 AM

Data in this report are provisional and subject to change.

Case	County	Age	Gender	Travel related	Travel detail	Contact with a confirmed case	Jurisdiction	Date case counted
5,122	Broward	34	Female	No		Yes	FL resident	04/22/20
5,123	Broward	5	Male	No		Yes	FL resident	04/22/20
5,124	Broward	36	Male	No		Yes	FL resident	04/22/20
5,125	Broward	2	Female	No		Yes	FL resident	04/22/20
5,126	Broward	18	Male	No		Yes	FL resident	04/22/20
5,127	Broward	42	Male	No		Yes	FL resident	04/22/20
5,128	Broward	82	Male	No		Yes	FL resident	04/22/20
5,129	Broward	75	Female	No		Yes	FL resident	04/22/20
5,130	Broward	26	Male	No		Yes	FL resident	04/22/20
5,131	Broward	38	Male	No		Yes	FL resident	04/22/20
5,132	Broward	47	Male	No		Yes	FL resident	04/22/20
5,133	Broward	56	Male	No		Yes	FL resident	04/22/20
5,134	Broward	71	Female	No		Yes	FL resident	04/22/20
5,135	Broward	56	Male	No		Yes	FL resident	04/22/20
5,136	Broward	57	Female	No		No	FL resident	04/23/20
5,137	Broward	33	Female	No		No	FL resident	04/23/20
5,138	Broward	32	Male	No		Yes	FL resident	04/23/20
5,139	Broward	54	Female	No		Yes	FL resident	04/23/20
5,140	Broward	45	Male	No		Yes	FL resident	04/23/20
5,141	Broward	64	Female	No		Yes	FL resident	04/23/20
5,142	Broward	69	Male	No		Yes	FL resident	04/23/20
5,143	Broward	66	Female	No		Yes	FL resident	04/23/20
5,144	Broward	40	Female	No		Yes	FL resident	04/23/20
5,145	Broward	47	Male	No		No	FL resident	04/23/20
5,146	Broward	77	Male	No		Unknown	FL resident	04/23/20
5,147	Broward	58	Male	No		Unknown	FL resident	04/23/20
5,148	Broward	9	Female	No		Yes	FL resident	04/23/20
5,149	Broward	45	Male	No		Yes	FL resident	04/23/20
5,150	Broward	26	Male	No		Unknown	FL resident	04/23/20
5,151	Broward	53	Male	No		Yes	FL resident	04/23/20
5,152	Broward	40	Male	No		Unknown	FL resident	04/23/20
5,153	Broward	27	Female	Yes	FL; JAMAICA	No	FL resident	04/23/20
5,154	Broward	68	Female	No		Yes	FL resident	04/23/20
5,155	Broward	31	Male	No		Yes	FL resident	04/23/20
5,156	Broward	68	Female	No		Yes	FL resident	04/23/20
5,157	Broward	47	Male	No		Yes	FL resident	04/23/20
5,158	Broward	48	Female	No		Yes	FL resident	04/23/20
5,159	Broward	38	Male	No		Unknown	FL resident	04/23/20
5,160	Broward	36	Male	No		Unknown	FL resident	04/23/20
5,161	Broward	64	Female	No		Unknown	FL resident	04/23/20
5,162	Broward	51	Male	No		No	FL resident	04/23/20
5,163	Broward	65	Female	No		Yes	FL resident	04/23/20
5,164	Broward	28	Female	Yes	NY	Unknown	FL resident	04/23/20
5,165	Broward	68	Female	No		Yes	FL resident	04/23/20
5,166	Broward	42	Female	No		Yes	FL resident	04/23/20
5,167	Broward	47	Female	No		Yes	FL resident	04/23/20
5,168	Broward	48	Female	No		Yes	FL resident	04/23/20
5,169	Broward	61	Male	No		Yes	FL resident	04/23/20
5,170	Broward	52	Female	No		No	FL resident	04/23/20
5,171	Broward	46	Female	No		Yes	FL resident	04/23/20
5,172	Broward	26	Female	No		Yes	FL resident	04/23/20
5,173	Broward	59	Male	No		Yes	FL resident	04/23/20
5,174	Broward	42	Female	No		Unknown	FL resident	04/23/20
5,175	Broward	33	Female	No		Unknown	FL resident	04/23/20
5,176	Broward	32	Male	Yes	MO	Yes	FL resident	04/23/20
5,177	Broward	53	Male	No		Yes	FL resident	04/23/20
5,178	Broward	18	Female	No		No	FL resident	04/23/20
5,179	Broward	53	Female	No		Yes	FL resident	04/23/20
5,180	Broward	47	Male	No		Yes	FL resident	04/23/20
5,181	Broward	38	Male	No		Yes	FL resident	04/23/20
5,182	Broward	29	Male	No		Yes	FL resident	04/23/20
5,183	Broward	24	Male	No		Yes	FL resident	04/23/20

Coronavirus: line list of cases

Data verified as of May 26, 2020 at 10 AM

Data in this report are provisional and subject to change.

Case	County	Age	Gender	Travel related	Travel detail	Contact with a confirmed case	Jurisdiction	Date case counted
5,184	Broward	33	Female	No		Unknown	FL resident	04/23/20
5,185	Broward	72	Male	No		Yes	FL resident	04/23/20
5,186	Broward	31	Male	No		Unknown	FL resident	04/23/20
5,187	Broward	31	Male	No		No	FL resident	04/23/20
5,188	Broward	64	Male	No		Yes	FL resident	04/23/20
5,189	Broward	74	Male	No		Yes	FL resident	04/23/20
5,190	Broward	82	Female	No			FL resident	04/23/20
5,191	Broward	36	Female	No		Yes	FL resident	04/23/20
5,192	Broward	39	Female	No		Yes	FL resident	04/23/20
5,193	Broward	62	Male	No		No	FL resident	04/23/20
5,194	Broward	19	Male	No		No	FL resident	04/23/20
5,195	Broward	64	Female	No		Yes	FL resident	04/23/20
5,196	Broward	31	Female	No		No	FL resident	04/23/20
5,197	Broward	28	Female	Yes	FL; PERU	Unknown	FL resident	04/23/20
5,198	Broward	32	Female	No		No	FL resident	04/23/20
5,199	Broward	68	Male	No		Yes	FL resident	04/23/20
5,200	Broward	44	Female	Yes	FL; JAMAICA	Yes	FL resident	04/23/20
5,201	Broward	58	Female	No		Yes	FL resident	04/23/20
5,202	Broward	70	Female	No		Yes	FL resident	04/23/20
5,203	Broward	27	Male	No		Yes	FL resident	04/23/20
5,204	Broward	76	Female	No		Unknown	FL resident	04/23/20
5,205	Broward	80	Female	No		Yes	FL resident	04/23/20
5,206	Broward	34	Female	No		Yes	FL resident	04/23/20
5,207	Broward	87	Female	No		Unknown	FL resident	04/23/20
5,208	Broward	87	Male	No		Unknown	FL resident	04/23/20
5,209	Broward	26	Male	No		Yes	FL resident	04/23/20
5,210	Broward	39	Male	No		No	FL resident	04/23/20
5,211	Broward	91	Male	No		Yes	FL resident	04/23/20
5,212	Broward	73	Female	No		Unknown	FL resident	04/23/20
5,213	Broward	66	Female	No		Yes	FL resident	04/23/20
5,214	Broward	73	Male	No		Yes	FL resident	04/23/20
5,215	Broward	56	Female	No			FL resident	04/23/20
5,216	Broward	27	Male	No		Yes	FL resident	04/23/20
5,217	Broward	34	Female	No		Yes	FL resident	04/23/20
5,218	Broward	63	Female	No		Yes	FL resident	04/23/20
5,219	Broward	82	Female	No		Unknown	FL resident	04/23/20
5,220	Broward	40	Male	No		Unknown	FL resident	04/23/20
5,221	Broward	36	Male	No		No	FL resident	04/23/20
5,222	Broward	60	Male	No		Unknown	FL resident	04/23/20
5,223	Broward	30	Female	No		Unknown	FL resident	04/23/20
5,224	Broward	58	Female	No		Yes	FL resident	04/23/20
5,225	Broward	39	Female	No		Yes	FL resident	04/23/20
5,226	Broward	61	Female	No		Yes	FL resident	04/23/20
5,227	Broward	29	Female	No		Yes	FL resident	04/23/20
5,228	Broward	58	Female	No		Yes	FL resident	04/23/20
5,229	Broward	41	Male	No		Yes	FL resident	04/23/20
5,230	Broward	54	Female	No		Yes	FL resident	04/23/20
5,231	Broward	58	Female	No		Yes	FL resident	04/23/20
5,232	Broward	26	Female	No		Yes	FL resident	04/23/20
5,233	Broward	28	Male	No		Yes	FL resident	04/23/20
5,234	Broward	48	Male	No		No	FL resident	04/23/20
5,235	Broward	46	Male	No		No	FL resident	04/23/20
5,236	Broward	40	Female	No		Unknown	FL resident	04/23/20
5,237	Broward	95	Female	No		Unknown	FL resident	04/23/20
5,238	Broward	31	Male	No		Yes	FL resident	04/23/20
5,239	Broward	58	Female	No		Yes	FL resident	04/23/20
5,240	Broward	34	Female	No		Yes	FL resident	04/23/20
5,241	Broward	18	Female	Yes	FL; NY	Yes	FL resident	04/23/20
5,242	Broward	46	Male	No		Yes	FL resident	04/23/20
5,243	Broward	51	Female	No		Yes	FL resident	04/23/20
5,244	Broward	49	Male	No		Yes	FL resident	04/23/20
5,245	Broward	79	Female	No		Yes	FL resident	04/23/20

Coronavirus: line list of cases

Data verified as of May 26, 2020 at 10 AM

Data in this report are provisional and subject to change.

Case	County	Age	Gender	Travel related	Travel detail	Contact with a confirmed case	Jurisdiction	Date case counted
5,246	Broward	48	Female	No		No	FL resident	04/23/20
5,247	Broward	19	Female	No		No	FL resident	04/23/20
5,248	Broward	47	Female	No		Yes	FL resident	04/23/20
5,249	Broward	51	Female	No		Unknown	FL resident	04/23/20
5,250	Broward	24	Male	No		Unknown	FL resident	04/23/20
5,251	Broward	70	Male	No		Yes	FL resident	04/23/20
5,252	Broward	45	Male	No		Yes	FL resident	04/23/20
5,253	Broward	37	Female	No		Yes	FL resident	04/23/20
5,254	Broward	50	Female	No		Unknown	FL resident	04/23/20
5,255	Broward	45	Female	No		Unknown	FL resident	04/23/20
5,256	Broward	39	Female	No		Unknown	FL resident	04/23/20
5,257	Broward	62	Female	No		Unknown	FL resident	04/23/20
5,258	Broward	33	Female	No		Unknown	FL resident	04/23/20
5,259	Broward	58	Female	No		Yes	FL resident	04/23/20
5,260	Broward	57	Female	No		Yes	FL resident	04/23/20
5,261	Broward	45	Female	No		Unknown	FL resident	04/23/20
5,262	Broward	61	Male	No		Yes	FL resident	04/23/20
5,263	Broward	34	Male	No		Unknown	FL resident	04/23/20
5,264	Broward	66	Female	No		Yes	FL resident	04/23/20
5,265	Broward	28	Male	No		Yes	FL resident	04/23/20
5,266	Broward	55	Female	No		Yes	FL resident	04/23/20
5,267	Broward	27	Female	No		No	FL resident	04/23/20
5,268	Broward	23	Female	No		Yes	FL resident	04/23/20
5,269	Broward	34	Male	No		Yes	FL resident	04/23/20
5,270	Broward	38	Male	No		Unknown	FL resident	04/23/20
5,271	Broward	42	Male	No		No	FL resident	04/23/20
5,272	Broward	34	Female	No		Yes	FL resident	04/23/20
5,273	Broward	58	Female	No		Yes	FL resident	04/23/20
5,274	Broward	46	Female	No		No	FL resident	04/23/20
5,275	Broward	49	Male	No		No	FL resident	04/23/20
5,276	Broward	60	Male	No		Yes	FL resident	04/23/20
5,277	Broward	41	Male	No		No	FL resident	04/23/20
5,278	Broward	22	Female	No		Yes	FL resident	04/23/20
5,279	Broward	55	Male	No		No	FL resident	04/23/20
5,280	Broward	50	Male	No		Yes	FL resident	04/23/20
5,281	Broward	38	Female	No		Yes	FL resident	04/23/20
5,282	Broward	31	Female	No		Unknown	FL resident	04/23/20
5,283	Broward	64	Female	No		Yes	FL resident	04/23/20
5,284	Broward	30	Female	No		Unknown	FL resident	04/23/20
5,285	Broward	48	Female	No		Unknown	FL resident	04/23/20
5,286	Broward	57	Female	No		Unknown	FL resident	04/23/20
5,287	Broward	57	Female	No		Unknown	FL resident	04/23/20
5,288	Broward	44	Female	No		Unknown	FL resident	04/23/20
5,289	Broward	53	Female	No		Unknown	FL resident	04/23/20
5,290	Broward	54	Female	No		Unknown	FL resident	04/23/20
5,291	Broward	76	Female	No		Unknown	FL resident	04/23/20
5,292	Broward	54	Male	Yes	DC; FL	Unknown	FL resident	04/23/20
5,293	Broward	49	Male	No		Yes	FL resident	04/23/20
5,294	Broward	87	Female	No		Unknown	FL resident	04/23/20
5,295	Broward	96	Female	No		Unknown	FL resident	04/23/20
5,296	Broward	98	Female	No		Unknown	FL resident	04/23/20
5,297	Broward	73	Female	No		Unknown	FL resident	04/23/20
5,298	Broward	93	Female	No		Unknown	FL resident	04/23/20
5,299	Broward	61	Female	No		Unknown	FL resident	04/23/20
5,300	Broward	86	Female	No		Unknown	FL resident	04/23/20
5,301	Broward	66	Female	No		Unknown	FL resident	04/23/20
5,302	Broward	97	Female	No		Unknown	FL resident	04/23/20
5,303	Broward	82	Female	No		Unknown	FL resident	04/23/20
5,304	Broward	83	Male	No		Unknown	FL resident	04/23/20
5,305	Broward	80	Male	No		Unknown	FL resident	04/23/20
5,306	Broward	85	Male	No		Unknown	FL resident	04/23/20
5,307	Broward	77	Female	No		Unknown	FL resident	04/23/20

Coronavirus: line list of cases

Data verified as of May 26, 2020 at 10 AM

Data in this report are provisional and subject to change.

Case	County	Age	Gender	Travel related	Travel detail	Contact with a confirmed case	Jurisdiction	Date case counted
5,308	Broward	86	Female	No		Unknown	FL resident	04/23/20
5,309	Broward	66	Female	No		Unknown	FL resident	04/23/20
5,310	Broward	33	Female	No		Yes	FL resident	04/23/20
5,311	Broward	75	Female	No		Unknown	FL resident	04/23/20
5,312	Broward	55	Female	No		Yes	FL resident	04/23/20
5,313	Broward	19	Male	No		Yes	FL resident	04/23/20
5,314	Broward	82	Male	No		Yes	FL resident	04/23/20
5,315	Broward	49	Male	No		Yes	FL resident	04/23/20
5,316	Broward	41	Female	No		Yes	FL resident	04/23/20
5,317	Broward	61	Female	No		Yes	FL resident	04/23/20
5,318	Broward	95	Female	No		Yes	FL resident	04/23/20
5,319	Broward	29	Female	No		Yes	FL resident	04/23/20
5,320	Broward	29	Male	No		Yes	FL resident	04/23/20
5,321	Broward	20	Male	No		Yes	FL resident	04/23/20
5,322	Broward	36	Female	No		Yes	FL resident	04/23/20
5,323	Broward	54	Male	No		Yes	FL resident	04/23/20
5,324	Broward	0	Male	No		Yes	FL resident	04/23/20
5,325	Broward	56	Female	No		Yes	FL resident	04/23/20
5,326	Broward	62	Female	No		Yes	FL resident	04/23/20
5,327	Broward	37	Female	No		Yes	FL resident	04/23/20
5,328	Broward	21	Male	No		Yes	FL resident	04/23/20
5,329	Broward	14	Female	No		Yes	FL resident	04/23/20
5,330	Broward	66	Female	No		Yes	FL resident	04/23/20
5,331	Broward	46	Male	No		Yes	FL resident	04/23/20
5,332	Broward	64	Male	No		Unknown	FL resident	04/23/20
5,333	Broward	92	Female	No		Yes	FL resident	04/23/20
5,334	Broward	87	Female	No		No	FL resident	04/23/20
5,335	Broward	33	Male	No		Yes	FL resident	04/23/20
5,336	Broward	65	Female	No		Yes	FL resident	04/23/20
5,337	Broward	43	Male	No		Yes	FL resident	04/23/20
5,338	Broward	55	Female	No		No	FL resident	04/23/20
5,339	Broward	27	Male	No		Yes	FL resident	04/23/20
5,340	Broward	14	Female	Yes	FL; NY	Yes	FL resident	04/23/20
5,341	Broward	36	Male	No		Yes	FL resident	04/23/20
5,342	Broward	9	Male	Yes	FL; NY	Yes	FL resident	04/23/20
5,343	Broward	19	Female	No		No	FL resident	04/23/20
5,344	Broward	22	Female	No		Yes	FL resident	04/23/20
5,345	Broward	21	Male	No		Yes	FL resident	04/23/20
5,346	Broward	16	Female	No		Yes	FL resident	04/23/20
5,347	Broward	46	Female	No		Yes	FL resident	04/23/20
5,348	Broward	21	Male	Yes	FL; NY	Unknown	FL resident	04/23/20
5,349	Broward	16	Male	No		Yes	FL resident	04/23/20
5,350	Broward	56	Male	No		No	FL resident	04/23/20
5,351	Broward	53	Male	No		Yes	FL resident	04/23/20
5,352	Broward	27	Male	No		Yes	FL resident	04/23/20
5,353	Broward	34	Female	No		Yes	FL resident	04/23/20
5,354	Broward	37	Female	No		Yes	FL resident	04/24/20
5,355	Broward	60	Female	No		Yes	FL resident	04/24/20
5,356	Broward	50	Male	No		Yes	FL resident	04/24/20
5,357	Broward	65	Female	No		Yes	FL resident	04/24/20
5,358	Broward	27	Male	No		No	FL resident	04/24/20
5,359	Broward	79	Male	No		Yes	FL resident	04/24/20
5,360	Broward	73	Male	No		Yes	FL resident	04/24/20
5,361	Broward	68	Male	No		Unknown	FL resident	04/24/20
5,362	Broward	58	Female	No		Yes	FL resident	04/24/20
5,363	Broward	50	Male	No		Yes	FL resident	04/24/20
5,364	Broward	48	Female	No		Yes	FL resident	04/24/20
5,365	Broward	58	Male	No		No	FL resident	04/24/20
5,366	Broward	22	Female	No		Yes	FL resident	04/24/20
5,367	Broward	30	Male	No		Yes	FL resident	04/24/20
5,368	Broward	34	Female	No		Yes	FL resident	04/24/20
5,369	Broward	38	Female	No		Unknown	FL resident	04/24/20

Coronavirus: line list of cases

Data verified as of May 26, 2020 at 10 AM

Data in this report are provisional and subject to change.

Case	County	Age	Gender	Travel related	Travel detail	Contact with a confirmed case	Jurisdiction	Date case counted
5,370	Broward	78	Female	No		No	FL resident	04/24/20
5,371	Broward	71	Female	No		Yes	FL resident	04/24/20
5,372	Broward	95	Female	No		No	FL resident	04/24/20
5,373	Broward	98	Female	No		Unknown	FL resident	04/24/20
5,374	Broward	16	Female	No		Yes	FL resident	04/24/20
5,375	Broward	4	Female	No		Yes	FL resident	04/24/20
5,376	Broward	60	Female	No		Unknown	FL resident	04/24/20
5,377	Broward	83	Female	No		Unknown	FL resident	04/24/20
5,378	Broward	66	Female	No		Unknown	FL resident	04/24/20
5,379	Broward	57	Female	No		Yes	FL resident	04/24/20
5,380	Broward	39	Female	No		Yes	FL resident	04/24/20
5,381	Broward	28	Female	No		Yes	FL resident	04/24/20
5,382	Broward	71	Female	No		No	FL resident	04/24/20
5,383	Broward	44	Female	No		Unknown	FL resident	04/24/20
5,384	Broward	67	Male	No		Unknown	FL resident	04/24/20
5,385	Broward	53	Male	No		Yes	FL resident	04/24/20
5,386	Broward	32	Male	No		Yes	FL resident	04/24/20
5,387	Broward	48	Male	No		No	FL resident	04/24/20
5,388	Broward	29	Female	No		Yes	FL resident	04/24/20
5,389	Broward	32	Female	No		Unknown	FL resident	04/24/20
5,390	Broward	91	Female	No		Unknown	FL resident	04/24/20
5,391	Broward	54	Female	No		Yes	FL resident	04/24/20
5,392	Broward	71	Female	No		Unknown	FL resident	04/24/20
5,393	Broward	27	Male	No		Yes	FL resident	04/24/20
5,394	Broward	33	Female	No		Yes	FL resident	04/24/20
5,395	Broward	42	Female	No		Yes	FL resident	04/24/20
5,396	Broward	71	Male	No		Yes	FL resident	04/24/20
5,397	Broward	59	Male	No		Yes	FL resident	04/24/20
5,398	Broward	33	Male	No		Yes	FL resident	04/24/20
5,399	Broward	36	Female	No		No	FL resident	04/24/20
5,400	Broward	63	Male	No		Yes	FL resident	04/24/20
5,401	Broward	29	Male	No		No	FL resident	04/24/20
5,402	Broward	58	Male	No		Yes	FL resident	04/24/20
5,403	Broward	19	Male	No		No	FL resident	04/24/20
5,404	Broward	42	Male	No		Yes	FL resident	04/24/20
5,405	Broward	40	Male	Yes	CO; ITALY; MS; NY	Unknown	FL resident	04/24/20
5,406	Broward	46	Male	No		Yes	FL resident	04/24/20
5,407	Broward	51	Male	Yes	FL; TX	Yes	FL resident	04/24/20
5,408	Broward	52	Male	No		Yes	FL resident	04/24/20
5,409	Broward	41	Female	No		Yes	FL resident	04/24/20
5,410	Broward	47	Female	No		Unknown	FL resident	04/24/20
5,411	Broward	55	Female	No		Unknown	FL resident	04/24/20
5,412	Broward	79	Female	No		No	FL resident	04/24/20
5,413	Broward	36	Male	No		No	FL resident	04/24/20
5,414	Broward	72	Male	No		Yes	FL resident	04/24/20
5,415	Broward	59	Female	No		Yes	FL resident	04/24/20
5,416	Broward	28	Female	No		Unknown	FL resident	04/24/20
5,417	Broward	64	Male	No		No	FL resident	04/24/20
5,418	Broward	18	Female	No		No	FL resident	04/24/20
5,419	Broward	37	Female	No		Yes	FL resident	04/24/20
5,420	Broward	58	Male	No		No	FL resident	04/24/20
5,421	Broward	57	Female	No		Yes	FL resident	04/24/20
5,422	Broward	85	Male	No		Unknown	FL resident	04/24/20
5,423	Broward	62	Male	No		Unknown	FL resident	04/24/20
5,424	Broward	89	Female	No		Yes	FL resident	04/24/20
5,425	Broward	80	Female	No		Unknown	FL resident	04/24/20
5,426	Broward	66	Male	No		No	FL resident	04/24/20
5,427	Broward	80	Male	No		Yes	FL resident	04/24/20
5,428	Broward	66	Male	No		No	FL resident	04/24/20
5,429	Broward	40	Female	No		Yes	FL resident	04/24/20
5,430	Broward	25	Male	No		Unknown	FL resident	04/24/20
5,431	Broward	93	Male	No		Unknown	FL resident	04/24/20

Coronavirus: line list of cases

Data verified as of May 26, 2020 at 10 AM

Data in this report are provisional and subject to change.

Case	County	Age	Gender	Travel related	Travel detail	Contact with a confirmed case	Jurisdiction	Date case counted
5,432	Broward	77	Female	No		Yes	FL resident	04/24/20
5,433	Broward	27	Female	No		Yes	FL resident	04/24/20
5,434	Broward	35	Female	No		No	FL resident	04/24/20
5,435	Broward	35	Female	No		Yes	FL resident	04/24/20
5,436	Broward	73	Female	No		Yes	FL resident	04/24/20
5,437	Broward	84	Female	No		Unknown	FL resident	04/24/20
5,438	Broward	69	Female	No		Yes	FL resident	04/24/20
5,439	Broward	45	Female	No		Unknown	FL resident	04/24/20
5,440	Broward	33	Male	No		Yes	FL resident	04/24/20
5,441	Broward	57	Female	No		Yes	FL resident	04/24/20
5,442	Broward	60	Female	No		Yes	FL resident	04/24/20
5,443	Broward	50	Female	No		No	FL resident	04/24/20
5,444	Broward	18	Male	No		Yes	FL resident	04/24/20
5,445	Broward	50	Female	Yes	FL; NY	Yes	FL resident	04/24/20
5,446	Broward	67	Female	No		Yes	FL resident	04/24/20
5,447	Broward	31	Male	No		Unknown	FL resident	04/24/20
5,448	Broward	32	Female	Yes	FL; NY	Unknown	FL resident	04/24/20
5,449	Broward	45	Female	No		Yes	FL resident	04/24/20
5,450	Broward	44	Female	No		No	FL resident	04/24/20
5,451	Broward	67	Female	No		Yes	FL resident	04/24/20
5,452	Broward	57	Female	No		No	FL resident	04/25/20
5,453	Broward	54	Female	No		Unknown	FL resident	04/25/20
5,454	Broward	51	Male	No		No	FL resident	04/25/20
5,455	Broward	51	Male	No		Yes	FL resident	04/25/20
5,456	Broward	54	Female	No		Yes	FL resident	04/25/20
5,457	Broward	67	Female	No		Unknown	FL resident	04/25/20
5,458	Broward	14	Female	No		Yes	FL resident	04/25/20
5,459	Broward	5	Female	No		Yes	FL resident	04/25/20
5,460	Broward	12	Male	No		Yes	FL resident	04/25/20
5,461	Broward	8	Male	No		Yes	FL resident	04/25/20
5,462	Broward	32	Female	No		Yes	FL resident	04/25/20
5,463	Broward	30	Male	No		Yes	FL resident	04/25/20
5,464	Broward	68	Female	No		Yes	FL resident	04/25/20
5,465	Broward	37	Female	No		Unknown	FL resident	04/25/20
5,466	Broward	66	Female	No		Unknown	FL resident	04/25/20
5,467	Broward	86	Female	No		Yes	FL resident	04/25/20
5,468	Broward	41	Male	No		Yes	FL resident	04/25/20
5,469	Broward	57	Male	No		Yes	FL resident	04/25/20
5,470	Broward	60	Female	No		Unknown	FL resident	04/25/20
5,471	Broward	40	Female	No		Yes	FL resident	04/25/20
5,472	Broward	48	Female	No		Yes	FL resident	04/25/20
5,473	Broward	24	Female	No		No	FL resident	04/25/20
5,474	Broward	50	Male	No		Yes	FL resident	04/25/20
5,475	Broward	53	Female	No		Yes	FL resident	04/25/20
5,476	Broward	81	Male	No		Unknown	FL resident	04/25/20
5,477	Broward	91	Male	No		No	FL resident	04/25/20
5,478	Broward	61	Male	No		Yes	FL resident	04/25/20
5,479	Broward	55	Male	No		Unknown	FL resident	04/25/20
5,480	Broward	61	Female	No		No	FL resident	04/25/20
5,481	Broward	46	Male	No		Yes	FL resident	04/25/20
5,482	Broward	56	Male	No		No	FL resident	04/25/20
5,483	Broward	32	Female	No		Yes	FL resident	04/25/20
5,484	Broward	49	Male	No		Yes	FL resident	04/25/20
5,485	Broward	50	Female	Yes	WA	Yes	FL resident	04/25/20
5,486	Broward	32	Male	No		Yes	FL resident	04/25/20
5,487	Broward	57	Female	No		Yes	FL resident	04/25/20
5,488	Broward	30	Male	Yes	GA	Yes	FL resident	04/25/20
5,489	Broward	57	Male	Yes	GA	Yes	FL resident	04/25/20
5,490	Broward	52	Female	No		No	FL resident	04/25/20
5,491	Broward	80	Female	No		Yes	FL resident	04/25/20
5,492	Broward	63	Female	No		Yes	FL resident	04/25/20
5,493	Broward	26	Female	No		Yes	FL resident	04/25/20

Coronavirus: line list of cases

Data verified as of May 26, 2020 at 10 AM

Data in this report are provisional and subject to change.

Case	County	Age	Gender	Travel related	Travel detail	Contact with a confirmed case	Jurisdiction	Date case counted
5,494	Broward	57	Male	No		Yes	FL resident	04/25/20
5,495	Broward	49	Female	No		Yes	FL resident	04/25/20
5,496	Broward	44	Female	No		Yes	FL resident	04/25/20
5,497	Broward	86	Male	No		Unknown	FL resident	04/25/20
5,498	Broward	76	Female	No		Yes	FL resident	04/25/20
5,499	Broward	47	Male	No		No	FL resident	04/25/20
5,500	Broward	31	Female	No		Yes	FL resident	04/25/20
5,501	Broward	60	Female	No		Yes	FL resident	04/25/20
5,502	Broward	48	Female	No		Yes	FL resident	04/25/20
5,503	Broward	21	Male	No		Yes	FL resident	04/25/20
5,504	Broward	38	Male	No		No	FL resident	04/25/20
5,505	Broward	23	Male	No		No	FL resident	04/25/20
5,506	Broward	46	Female	Yes	FL; TX	Yes	FL resident	04/25/20
5,507	Broward	40	Male	No		No	FL resident	04/25/20
5,508	Broward	68	Male	No		Yes	FL resident	04/25/20
5,509	Broward	57	Female	No		Yes	FL resident	04/25/20
5,510	Broward	57	Female	No		Yes	FL resident	04/25/20
5,511	Broward	70	Female	No		Yes	FL resident	04/25/20
5,512	Broward	37	Female	No		Yes	FL resident	04/25/20
5,513	Broward	57	Male	No		Yes	FL resident	04/25/20
5,514	Broward	48	Female	No		Unknown	FL resident	04/25/20
5,515	Broward	57	Male	No		Yes	FL resident	04/25/20
5,516	Broward	29	Female	Yes	NE	Yes	FL resident	04/25/20
5,517	Broward	36	Female	No		Yes	FL resident	04/25/20
5,518	Broward	41	Male	No		Unknown	FL resident	04/25/20
5,519	Broward	54	Female	No		Yes	FL resident	04/25/20
5,520	Broward	27	Female	No		Yes	FL resident	04/25/20
5,521	Broward	10	Female	No		Yes	FL resident	04/25/20
5,522	Broward	77	Male	No		Unknown	FL resident	04/25/20
5,523	Broward	10	Female	No		Yes	FL resident	04/25/20
5,524	Broward	40	Female	No		Yes	FL resident	04/25/20
5,525	Broward	63	Female	No		Yes	FL resident	04/25/20
5,526	Broward	23	Male	No		Yes	FL resident	04/25/20
5,527	Broward	69	Female	No		Unknown	FL resident	04/25/20
5,528	Broward	80	Male	No		Unknown	FL resident	04/25/20
5,529	Broward	39	Male	No		Yes	FL resident	04/25/20
5,530	Broward	40	Female	Yes	FL; NC; PA; TN	Yes	FL resident	04/25/20
5,531	Broward	21	Female	No		Yes	FL resident	04/25/20
5,532	Broward	51	Male	No		Unknown	FL resident	04/25/20
5,533	Broward	72	Female	No		Yes	FL resident	04/25/20
5,534	Broward	78	Female	No		Unknown	FL resident	04/25/20
5,535	Broward	79	Female	No		Unknown	FL resident	04/25/20
5,536	Broward	63	Male	No		Unknown	FL resident	04/25/20
5,537	Broward	60	Male	No		Yes	FL resident	04/25/20
5,538	Broward	37	Female	No		Yes	FL resident	04/25/20
5,539	Broward	24	Female	No		Yes	FL resident	04/25/20
5,540	Broward	57	Male	No		Yes	FL resident	04/25/20
5,541	Broward	29	Female	No		Unknown	FL resident	04/25/20
5,542	Broward	36	Female	No		Unknown	FL resident	04/25/20
5,543	Broward	65	Female	No		No	FL resident	04/25/20
5,544	Broward	61	Male	No		Unknown	FL resident	04/25/20
5,545	Broward	17	Female	No		Yes	FL resident	04/25/20
5,546	Broward	42	Male	No		Yes	FL resident	04/25/20
5,547	Broward	48	Male	No		Yes	FL resident	04/25/20
5,548	Broward	67	Female	No		Yes	FL resident	04/25/20
5,549	Broward	74	Male	No		Unknown	FL resident	04/25/20
5,550	Broward	17	Male	No		Yes	FL resident	04/25/20
5,551	Broward	72	Male	No		Yes	FL resident	04/25/20
5,552	Broward	73	Male	No		Yes	FL resident	04/25/20
5,553	Broward	58	Female	No		Unknown	FL resident	04/26/20
5,554	Broward	30	Male	No		No	FL resident	04/26/20
5,555	Broward	15	Male	No		Unknown	FL resident	04/26/20

Coronavirus: line list of cases

Data verified as of May 26, 2020 at 10 AM

Data in this report are provisional and subject to change.

Case	County	Age	Gender	Travel related	Travel detail	Contact with a confirmed case	Jurisdiction	Date case counted
5,556	Broward	39	Female	No		Yes	FL resident	04/26/20
5,557	Broward	55	Male	No		Yes	FL resident	04/26/20
5,558	Broward	77	Male	No		Yes	FL resident	04/26/20
5,559	Broward	75	Male	No		No	FL resident	04/26/20
5,560	Broward	40	Male	No		Yes	FL resident	04/26/20
5,561	Broward	29	Female	No		Yes	FL resident	04/26/20
5,562	Broward	60	Female	No		Yes	FL resident	04/26/20
5,563	Broward	29	Female	No		Yes	FL resident	04/26/20
5,564	Broward	25	Female	No		Yes	FL resident	04/26/20
5,565	Broward	54	Female	No		Yes	FL resident	04/26/20
5,566	Broward	49	Male	No		Unknown	FL resident	04/26/20
5,567	Broward	60	Male	No		Yes	FL resident	04/26/20
5,568	Broward	63	Female	No		Yes	FL resident	04/26/20
5,569	Broward	45	Female	No		Yes	FL resident	04/26/20
5,570	Broward	38	Male	No		Unknown	FL resident	04/26/20
5,571	Broward	36	Female	No		Unknown	FL resident	04/26/20
5,572	Broward	53	Male	No		Yes	FL resident	04/26/20
5,573	Broward	47	Male	No		Yes	FL resident	04/26/20
5,574	Broward	55	Female	No		Unknown	FL resident	04/26/20
5,575	Broward	54	Female	No		Yes	FL resident	04/26/20
5,576	Broward	34	Male	No		No	FL resident	04/26/20
5,577	Broward	19	Female	No		Yes	FL resident	04/26/20
5,578	Broward	21	Female	No		Unknown	FL resident	04/26/20
5,579	Broward	61	Female	No		Yes	FL resident	04/26/20
5,580	Broward	25	Male	No		Yes	FL resident	04/26/20
5,581	Broward	29	Female	No		Yes	FL resident	04/26/20
5,582	Broward	12	Male	No		Yes	FL resident	04/26/20
5,583	Broward	37	Male	No		No	FL resident	04/26/20
5,584	Broward	22	Male	No		Yes	FL resident	04/26/20
5,585	Broward	59	Female	No		Yes	FL resident	04/26/20
5,586	Broward	36	Female	No		Unknown	FL resident	04/26/20
5,587	Broward	21	Male	No		No	FL resident	04/26/20
5,588	Broward	87	Female	No		Yes	FL resident	04/26/20
5,589	Broward	51	Male	No		No	FL resident	04/26/20
5,590	Broward	55	Male	No		Yes	FL resident	04/26/20
5,591	Broward	21	Male	No		Yes	FL resident	04/26/20
5,592	Broward	61	Male	No		Yes	FL resident	04/26/20
5,593	Broward	78	Female	No		No	FL resident	04/26/20
5,594	Broward	55	Female	No		Yes	FL resident	04/26/20
5,595	Broward	30	Male	No		Yes	FL resident	04/26/20
5,596	Broward	34	Female	No		No	FL resident	04/26/20
5,597	Broward	47	Female	No		Unknown	FL resident	04/26/20
5,598	Broward	67	Female	No		Yes	FL resident	04/26/20
5,599	Broward	58	Male	No		Yes	FL resident	04/26/20
5,600	Broward	40	Male	No		Unknown	FL resident	04/26/20
5,601	Broward	58	Male	No		No	FL resident	04/26/20
5,602	Broward	66	Male	No		Yes	FL resident	04/26/20
5,603	Broward	48	Male	No		No	FL resident	04/26/20
5,604	Broward	64	Female	No		Unknown	FL resident	04/26/20
5,605	Broward	30	Female	No		Unknown	FL resident	04/27/20
5,606	Broward	48	Female	No		Yes	FL resident	04/27/20
5,607	Broward	37	Female	No		Yes	FL resident	04/27/20
5,608	Broward	39	Female	No		Yes	FL resident	04/27/20
5,609	Broward	75	Female	No		Yes	FL resident	04/27/20
5,610	Broward	75	Male	No		Yes	FL resident	04/27/20
5,611	Broward	80	Female	No		Yes	FL resident	04/27/20
5,612	Broward	54	Male	No		Yes	FL resident	04/27/20
5,613	Broward	54	Female	No		Unknown	FL resident	04/27/20
5,614	Broward	73	Male	No		Yes	FL resident	04/27/20
5,615	Broward	76	Female	No		Yes	FL resident	04/27/20
5,616	Broward	59	Male	No		Yes	FL resident	04/27/20
5,617	Broward	58	Male	No		Unknown	FL resident	04/27/20

Coronavirus: line list of cases

Data verified as of May 26, 2020 at 10 AM

Data in this report are provisional and subject to change.

Case	County	Age	Gender	Travel related	Travel detail	Contact with a confirmed case	Jurisdiction	Date case counted
5,618	Broward	78	Male	No		Unknown	FL resident	04/27/20
5,619	Broward	74	Male	No		Yes	FL resident	04/27/20
5,620	Broward	44	Female	No		No	FL resident	04/27/20
5,621	Broward	64	Female	No		Unknown	FL resident	04/27/20
5,622	Broward	52	Male	No		Unknown	FL resident	04/27/20
5,623	Broward	42	Male	No		Yes	FL resident	04/27/20
5,624	Broward	95	Male	No		Unknown	FL resident	04/27/20
5,625	Broward	39	Male	No		Unknown	FL resident	04/27/20
5,626	Broward	33	Male	Yes	IL	Unknown	FL resident	04/27/20
5,627	Broward	35	Female	No		Unknown	FL resident	04/27/20
5,628	Broward	81	Male	No		Unknown	FL resident	04/27/20
5,629	Broward	52	Female	No		Yes	FL resident	04/27/20
5,630	Broward	56	Female	No		Yes	FL resident	04/27/20
5,631	Broward	54	Female	No		Unknown	FL resident	04/27/20
5,632	Broward	69	Male	No		Unknown	FL resident	04/27/20
5,633	Broward	28	Female	No		Yes	FL resident	04/27/20
5,634	Broward	56	Female	No		Yes	FL resident	04/27/20
5,635	Broward	64	Female	No		Unknown	FL resident	04/27/20
5,636	Broward	83	Female	No		Unknown	FL resident	04/27/20
5,637	Broward	67	Female	No		Unknown	FL resident	04/27/20
5,638	Broward	78	Male	No		Unknown	FL resident	04/27/20
5,639	Broward	67	Female	No		Yes	FL resident	04/27/20
5,640	Broward	51	Female	No		Unknown	FL resident	04/27/20
5,641	Broward	31	Female	No		Unknown	FL resident	04/27/20
5,642	Broward	19	Male	No		Unknown	FL resident	04/27/20
5,643	Broward	31	Male	No		No	FL resident	04/27/20
5,644	Broward	32	Male	No		Unknown	FL resident	04/27/20
5,645	Broward	67	Male	No		Unknown	FL resident	04/27/20
5,646	Broward	65	Female	No		Unknown	FL resident	04/27/20
5,647	Broward	34	Female	No		Unknown	FL resident	04/27/20
5,648	Broward	55	Female	No		Yes	FL resident	04/27/20
5,649	Broward	64	Female	No		Unknown	FL resident	04/27/20
5,650	Broward	45	Female	No		Yes	FL resident	04/27/20
5,651	Broward	80	Male	No		Unknown	FL resident	04/27/20
5,652	Broward	15	Male	No		Unknown	FL resident	04/27/20
5,653	Broward	49	Female	No		Unknown	FL resident	04/27/20
5,654	Broward	41	Female	No		Yes	FL resident	04/27/20
5,655	Broward	68	Male	No		Yes	FL resident	04/27/20
5,656	Broward	59	Female	No		No	FL resident	04/28/20
5,657	Broward	66	Female	No		Unknown	FL resident	04/28/20
5,658	Broward	32	Female	No		Unknown	FL resident	04/28/20
5,659	Broward	39	Female	Yes	FL; NY	Yes	FL resident	04/28/20
5,660	Broward	50	Female	No		Yes	FL resident	04/28/20
5,661	Broward	37	Male	No		Unknown	FL resident	04/28/20
5,662	Broward	81	Female	No		Yes	FL resident	04/28/20
5,663	Broward	67	Male	No		Yes	FL resident	04/28/20
5,664	Broward	42	Female	No		Yes	FL resident	04/28/20
5,665	Broward	53	Male	No		Yes	FL resident	04/28/20
5,666	Broward	61	Male	No		Unknown	FL resident	04/28/20
5,667	Broward	67	Female	Yes	FL; HONDURAS	Yes	FL resident	04/28/20
5,668	Broward	22	Female	No		Yes	FL resident	04/28/20
5,669	Broward	46	Female	No		Yes	FL resident	04/28/20
5,670	Broward	11	Male	No		Yes	FL resident	04/28/20
5,671	Broward	73	Female	No		No	FL resident	04/28/20
5,672	Broward	52	Female	No		Unknown	FL resident	04/28/20
5,673	Broward	83	Male	No		Yes	FL resident	04/28/20
5,674	Broward	48	Female	No		Yes	FL resident	04/28/20
5,675	Broward	76	Male	No		Unknown	FL resident	04/28/20
5,676	Broward	74	Male	No		Yes	FL resident	04/28/20
5,677	Broward	11	Female	No		Yes	FL resident	04/28/20
5,678	Broward	76	Female	No		Yes	FL resident	04/28/20
5,679	Broward	45	Male	No		Yes	FL resident	04/28/20

Coronavirus: line list of cases

Data verified as of May 26, 2020 at 10 AM

Data in this report are provisional and subject to change.

Case	County	Age	Gender	Travel related	Travel detail	Contact with a confirmed case	Jurisdiction	Date case counted
5,680	Broward	68	Female	No		Unknown	FL resident	04/28/20
5,681	Broward	65	Male	No		Unknown	FL resident	04/28/20
5,682	Broward	66	Female	No		Yes	FL resident	04/28/20
5,683	Broward	49	Male	No		Yes	FL resident	04/28/20
5,684	Broward	77	Female	No		Yes	FL resident	04/28/20
5,685	Broward	76	Female	No		Yes	FL resident	04/28/20
5,686	Broward	25	Male	No		Yes	FL resident	04/28/20
5,687	Broward	60	Female	No		Yes	FL resident	04/28/20
5,688	Broward	41	Male	No		Yes	FL resident	04/28/20
5,689	Broward	20	Male	No		Yes	FL resident	04/28/20
5,690	Broward	27	Female	Yes	CO; FL; GA; TX	No	FL resident	04/28/20
5,691	Broward	69	Male	No		Unknown	FL resident	04/28/20
5,692	Broward	68	Female	No		Unknown	FL resident	04/28/20
5,693	Broward	78	Female	No		Unknown	FL resident	04/28/20
5,694	Broward	66	Female	No		Unknown	FL resident	04/28/20
5,695	Broward	75	Female	No		Unknown	FL resident	04/28/20
5,696	Broward	59	Female	Yes	FL; MA	Yes	FL resident	04/28/20
5,697	Broward	51	Female	No		Yes	FL resident	04/29/20
5,698	Broward	61	Female	No		No	FL resident	04/29/20
5,699	Broward	55	Male	No		Yes	FL resident	04/29/20
5,700	Broward	22	Female	No		Yes	FL resident	04/29/20
5,701	Broward	26	Female	No		Yes	FL resident	04/29/20
5,702	Broward	56	Female	No		Yes	FL resident	04/29/20
5,703	Broward	96	Female	No		Yes	FL resident	04/29/20
5,704	Broward	58	Female	No		No	FL resident	04/29/20
5,705	Broward	46	Female	No		No	FL resident	04/29/20
5,706	Broward	31	Female	No		No	FL resident	04/29/20
5,707	Broward	36	Female	No		No	FL resident	04/29/20
5,708	Broward	67	Female	Yes	ECUADOR; FL	No	FL resident	04/29/20
5,709	Broward	65	Male	No		Yes	FL resident	04/29/20
5,710	Broward	44	Female	No		No	FL resident	04/29/20
5,711	Broward	76	Female	No		Unknown	FL resident	04/29/20
5,712	Broward	98	Female	No		Unknown	FL resident	04/29/20
5,713	Broward	53	Female	No		Yes	FL resident	04/29/20
5,714	Broward	34	Male	No		Yes	FL resident	04/29/20
5,715	Broward	10	Male	No		Yes	FL resident	04/29/20
5,716	Broward	5	Male	No		Yes	FL resident	04/29/20
5,717	Broward	46	Female	No		Yes	FL resident	04/29/20
5,718	Broward	31	Female	No		Yes	FL resident	04/29/20
5,719	Broward	27	Male	No		Yes	FL resident	04/29/20
5,720	Broward	13	Female	No		Yes	FL resident	04/29/20
5,721	Broward	34	Male	Yes	AK; FL	Unknown	FL resident	04/29/20
5,722	Broward	55	Female	Yes	FL; NJ; NY	Unknown	FL resident	04/29/20
5,723	Broward	26	Male	No		Yes	FL resident	04/29/20
5,724	Broward	66	Female	No		Unknown	FL resident	04/29/20
5,725	Broward	63	Male	No		Yes	FL resident	04/29/20
5,726	Broward	1	Male	No		Yes	FL resident	04/29/20
5,727	Broward	55	Male	No		Yes	FL resident	04/29/20
5,728	Broward	19	Female	No		Yes	FL resident	04/29/20
5,729	Broward	13	Male	No		No	FL resident	04/29/20
5,730	Broward	55	Female	No			FL resident	04/29/20
5,731	Broward	50	Male	No		Yes	FL resident	04/29/20
5,732	Broward	87	Female	No		Unknown	FL resident	04/29/20
5,733	Broward	58	Female	No		Yes	FL resident	04/29/20
5,734	Broward	47	Male	No		No	FL resident	04/29/20
5,735	Broward	23	Male	No		Yes	FL resident	04/29/20
5,736	Broward	30	Female	No		Yes	FL resident	04/29/20
5,737	Broward	8	Female	No		Yes	FL resident	04/29/20
5,738	Broward	29	Male	No		No	FL resident	04/29/20
5,739	Broward	37	Male	No		Yes	FL resident	04/29/20
5,740	Broward	40	Female	No		Yes	FL resident	04/29/20
5,741	Broward	80	Male	No		Yes	FL resident	04/29/20

Coronavirus: line list of cases

Data verified as of May 26, 2020 at 10 AM

Data in this report are provisional and subject to change.

Case	County	Age	Gender	Travel related	Travel detail	Contact with a confirmed case	Jurisdiction	Date case counted
5,742	Broward	45	Male	Yes	CA	Yes	FL resident	04/29/20
5,743	Broward	78	Male	Yes	FL; ITALY	Yes	FL resident	04/29/20
5,744	Broward	35	Male	No		Yes	FL resident	04/29/20
5,745	Broward	55	Male	No		Yes	FL resident	04/29/20
5,746	Broward	49	Female	No		Yes	FL resident	04/29/20
5,747	Broward	39	Female	No		Unknown	FL resident	04/29/20
5,748	Broward	32	Male	No		Yes	FL resident	04/29/20
5,749	Broward	48	Male	No		No	FL resident	04/29/20
5,750	Broward	70	Female	No		No	FL resident	04/29/20
5,751	Broward	73	Male	No		Yes	FL resident	04/29/20
5,752	Broward	43	Female	No		Yes	FL resident	04/29/20
5,753	Broward	54	Male	No		Unknown	FL resident	04/29/20
5,754	Broward	40	Male	No		Yes	FL resident	04/29/20
5,755	Broward	48	Female	No		No	FL resident	04/29/20
5,756	Broward	25	Female	No		No	FL resident	04/29/20
5,757	Broward	28	Male	No		Unknown	FL resident	04/29/20
5,758	Broward	44	Male	No		Yes	FL resident	04/29/20
5,759	Broward	64	Female	No		Unknown	FL resident	04/29/20
5,760	Broward	89	Male	No		Yes	FL resident	04/29/20
5,761	Broward	72	Male	No		Unknown	FL resident	04/29/20
5,762	Broward	44	Female	No		Yes	FL resident	04/29/20
5,763	Broward	42	Male	No		No	FL resident	04/30/20
5,764	Broward	53	Male	No		Yes	FL resident	04/30/20
5,765	Broward	39	Female	No		Unknown	FL resident	04/30/20
5,766	Broward	25	Female	No		Yes	FL resident	04/30/20
5,767	Broward	46	Female	No		Yes	FL resident	04/30/20
5,768	Broward	62	Female	No		Unknown	FL resident	04/30/20
5,769	Broward	60	Female	No		Unknown	FL resident	04/30/20
5,770	Broward	27	Female	No		Yes	FL resident	04/30/20
5,771	Broward	39	Male	No		Yes	FL resident	04/30/20
5,772	Broward	57	Female	No		Yes	FL resident	04/30/20
5,773	Broward	37	Female	No		Yes	FL resident	04/30/20
5,774	Broward	34	Female	No		Yes	FL resident	04/30/20
5,775	Broward	84	Female	No		Unknown	FL resident	04/30/20
5,776	Broward	45	Female	No		Yes	FL resident	04/30/20
5,777	Broward	30	Female	No		Yes	FL resident	04/30/20
5,778	Broward	40	Male	No		Yes	FL resident	04/30/20
5,779	Broward	40	Male	No		Yes	FL resident	04/30/20
5,780	Broward	56	Female	No		Yes	FL resident	04/30/20
5,781	Broward	38	Male	No		No	FL resident	04/30/20
5,782	Broward	13	Male	No		Yes	FL resident	04/30/20
5,783	Broward	26	Female	No		Yes	FL resident	04/30/20
5,784	Broward	54	Male	No		Yes	FL resident	04/30/20
5,785	Broward	1	Female	No		Yes	FL resident	04/30/20
5,786	Broward	29	Female	No		Yes	FL resident	04/30/20
5,787	Broward	56	Female	No		Unknown	FL resident	04/30/20
5,788	Broward	62	Female	No		Yes	FL resident	04/30/20
5,789	Broward	52	Male	No		Yes	FL resident	04/30/20
5,790	Broward	9	Male	No		Yes	FL resident	04/30/20
5,791	Broward	43	Male	No		No	FL resident	04/30/20
5,792	Broward	62	Female	No		Yes	FL resident	04/30/20
5,793	Broward	57	Male	No		Yes	FL resident	04/30/20
5,794	Broward	81	Female	No		Unknown	FL resident	04/30/20
5,795	Broward	40	Female	No		Yes	FL resident	04/30/20
5,796	Broward	42	Female	No		Unknown	FL resident	04/30/20
5,797	Broward	49	Male	No		Yes	FL resident	04/30/20
5,798	Broward	36	Male	No		Yes	FL resident	04/30/20
5,799	Broward	28	Female	No		No	FL resident	04/30/20
5,800	Broward	43	Female	No		Yes	FL resident	04/30/20
5,801	Broward	24	Female	No		Yes	FL resident	04/30/20
5,802	Broward	82	Female	No		Yes	FL resident	04/30/20
5,803	Broward	76	Male	No		Unknown	FL resident	04/30/20

Coronavirus: line list of cases

Data verified as of May 26, 2020 at 10 AM

Data in this report are provisional and subject to change.

Case	County	Age	Gender	Travel related	Travel detail	Contact with a confirmed case	Jurisdiction	Date case counted
5,804	Broward	53	Male	No		Yes	FL resident	04/30/20
5,805	Broward	47	Female	No		No	FL resident	04/30/20
5,806	Broward	31	Female	No		Unknown	FL resident	04/30/20
5,807	Broward	31	Female	No		Yes	FL resident	04/30/20
5,808	Broward	63	Female	No		Yes	FL resident	04/30/20
5,809	Broward	22	Male	No		No	FL resident	04/30/20
5,810	Broward	52	Female	No		Yes	FL resident	04/30/20
5,811	Broward	92	Male	No		Unknown	FL resident	04/30/20
5,812	Broward	63	Male	No		Unknown	FL resident	04/30/20
5,813	Broward	32	Female	No		Yes	FL resident	04/30/20
5,814	Broward	34	Male	No		Yes	FL resident	04/30/20
5,815	Broward	81	Female	Yes	FL; NY	Yes	FL resident	04/30/20
5,816	Broward	20	Female	No		Yes	FL resident	04/30/20
5,817	Broward	66	Female	No		No	FL resident	04/30/20
5,818	Broward	21	Male	No		Yes	FL resident	04/30/20
5,819	Broward	59	Male	No		Yes	FL resident	04/30/20
5,820	Broward	56	Male	No		Yes	FL resident	04/30/20
5,821	Broward	75	Male	No		Unknown	FL resident	04/30/20
5,822	Broward	28	Male	No		Yes	FL resident	04/30/20
5,823	Broward	68	Male	No		Unknown	FL resident	04/30/20
5,824	Broward	42	Male	No		Unknown	FL resident	04/30/20
5,825	Broward	80	Male	No		Unknown	FL resident	04/30/20
5,826	Broward	45	Female	No		Yes	FL resident	04/30/20
5,827	Broward	24	Male	Yes	NY	No	FL resident	04/30/20
5,828	Broward	31	Female	No		Yes	FL resident	04/30/20
5,829	Broward	28	Female	No		Unknown	FL resident	04/30/20
5,830	Broward	64	Male	No		No	FL resident	04/30/20
5,831	Broward	79	Female	No		Yes	FL resident	04/30/20
5,832	Broward	21	Male	No		No	FL resident	04/30/20
5,833	Broward	22	Male	No		Yes	FL resident	04/30/20
5,834	Broward	71	Female	No		Yes	FL resident	04/30/20
5,835	Broward	52	Female	No		No	FL resident	04/30/20
5,836	Broward	49	Male	No		No	FL resident	04/30/20
5,837	Broward	63	Female	Yes	FL; NY	Unknown	FL resident	04/30/20
5,838	Broward	56	Female	No		No	FL resident	04/30/20
5,839	Broward	39	Female	No		Yes	FL resident	04/30/20
5,840	Broward	42	Female	No		Yes	FL resident	04/30/20
5,841	Broward	84	Male	No		Yes	FL resident	04/30/20
5,842	Broward	26	Male	No		No	FL resident	04/30/20
5,843	Broward	23	Male	Yes	CA; FL	Yes	FL resident	04/30/20
5,844	Broward	52	Female	No		Yes	FL resident	04/30/20
5,845	Broward	39	Female	Yes	CA; FL; WA	Yes	FL resident	04/30/20
5,846	Broward	43	Female	Yes	DC; FL	No	FL resident	04/30/20
5,847	Broward	28	Female	No		Yes	FL resident	04/30/20
5,848	Broward	53	Male	No		Yes	FL resident	04/30/20
5,849	Broward	40	Female	No		Yes	FL resident	04/30/20
5,850	Broward	23	Male	No		Unknown	FL resident	04/30/20
5,851	Broward	40	Male	No		Unknown	FL resident	04/30/20
5,852	Broward	46	Male	No		No	FL resident	04/30/20
5,853	Broward	56	Male	No		Yes	FL resident	04/30/20
5,854	Broward	30	Male	No		No	FL resident	04/30/20
5,855	Broward	38	Male	No		Unknown	FL resident	04/30/20
5,856	Broward	28	Male	No		Yes	FL resident	04/30/20
5,857	Broward	38	Female	Yes	CA; FL	Yes	FL resident	04/30/20
5,858	Broward	37	Male	Yes	FL; TX	No	FL resident	04/30/20
5,859	Broward	40	Female	No		No	FL resident	04/30/20
5,860	Broward	42	Male	No		Yes	FL resident	04/30/20
5,861	Broward	47	Male	No		Yes	FL resident	04/30/20
5,862	Broward	33	Female	No		Yes	FL resident	04/30/20
5,863	Broward	54	Male	No		Yes	FL resident	04/30/20
5,864	Broward	39	Female	No		No	FL resident	04/30/20
5,865	Broward	39	Female	No		Unknown	FL resident	04/30/20

Coronavirus: line list of cases

Data verified as of May 26, 2020 at 10 AM

Data in this report are provisional and subject to change.

Case	County	Age	Gender	Travel related	Travel detail	Contact with a confirmed case	Jurisdiction	Date case counted
5,866	Broward	45	Female	No		Unknown	FL resident	04/30/20
5,867	Broward	53	Female	No		Yes	FL resident	04/30/20
5,868	Broward	29	Male	No		Yes	FL resident	04/30/20
5,869	Broward	10	Female	No		Yes	FL resident	04/30/20
5,870	Broward	16	Male	No		Yes	FL resident	04/30/20
5,871	Broward	61	Male	No		No	FL resident	04/30/20
5,872	Broward	33	Female	Yes	FL; NY	Yes	FL resident	04/30/20
5,873	Broward	42	Male	No		Yes	FL resident	04/30/20
5,874	Broward	57	Female	No		Yes	FL resident	04/30/20
5,875	Broward	52	Male	No		Yes	FL resident	04/30/20
5,876	Broward	30	Male	No		No	FL resident	04/30/20
5,877	Broward	19	Male	No		No	FL resident	04/30/20
5,878	Broward	85	Female	No		Yes	FL resident	04/30/20
5,879	Broward	47	Male	No		Yes	FL resident	04/30/20
5,880	Broward	32	Female	No		Yes	FL resident	04/30/20
5,881	Broward	77	Male	No		Yes	FL resident	04/30/20
5,882	Broward	52	Male	No		Yes	FL resident	04/30/20
5,883	Broward	56	Female	No		Yes	FL resident	04/30/20
5,884	Broward	57	Male	No		Yes	FL resident	04/30/20
5,885	Broward	50	Female	No		No	FL resident	04/30/20
5,886	Broward	23	Male	No		Yes	FL resident	04/30/20
5,887	Broward	55	Male	No		No	FL resident	04/30/20
5,888	Broward	66	Female	No		Yes	FL resident	04/30/20
5,889	Broward	59	Female	Yes	FL; MA	Unknown	FL resident	04/30/20
5,890	Broward	73	Male	No		Yes	FL resident	04/30/20
5,891	Broward	49	Female	No		Yes	FL resident	04/30/20
5,892	Broward	38	Male	No		Yes	FL resident	04/30/20
5,893	Broward	30	Female	Unknown		Unknown	FL resident	04/30/20
5,894	Broward	45	Male	Yes	BAHAMAS; TURKS AND CAICOS	Unknown	FL resident	04/30/20
5,895	Broward	47	Male	No		Unknown	FL resident	04/30/20
5,896	Broward	29	Female	No		Yes	FL resident	04/30/20
5,897	Broward	49	Male	No		Yes	FL resident	04/30/20
5,898	Broward	29	Female	No		Yes	FL resident	04/30/20
5,899	Broward	23	Female	No		No	FL resident	04/30/20
5,900	Broward	74	Male	No		No	FL resident	04/30/20
5,901	Broward	19	Male	No		Yes	FL resident	04/30/20
5,902	Broward	19	Female	No		Yes	FL resident	04/30/20
5,903	Broward	24	Male	No		Yes	FL resident	04/30/20
5,904	Broward	49	Female	No		Yes	FL resident	04/30/20
5,905	Broward	57	Female	No		Yes	FL resident	04/30/20
5,906	Broward	72	Male	No		Unknown	FL resident	04/30/20
5,907	Broward	56	Male	No		Unknown	FL resident	04/30/20
5,908	Broward	29	Female	Yes	TX	Unknown	FL resident	04/30/20
5,909	Broward	60	Male	No		Yes	FL resident	04/30/20
5,910	Broward	35	Female	No		Yes	FL resident	04/30/20
5,911	Broward	79	Male	No		Yes	FL resident	04/30/20
5,912	Broward	45	Male	No		Yes	FL resident	04/30/20
5,913	Broward	54	Male	No		Yes	FL resident	04/30/20
5,914	Broward	31	Male	No		Yes	FL resident	04/30/20
5,915	Broward	66	Male	No		Yes	FL resident	04/30/20
5,916	Broward	63	Male	No		No	FL resident	04/30/20
5,917	Broward	36	Female	No		No	FL resident	04/30/20
5,918	Broward	47	Female	No		Yes	FL resident	04/30/20
5,919	Broward	47	Female	No		Yes	FL resident	04/30/20
5,920	Broward	70	Female	No		Yes	FL resident	04/30/20
5,921	Broward	28	Male	No		Yes	FL resident	04/30/20
5,922	Broward	32	Male	No		Yes	FL resident	04/30/20
5,923	Broward	15	Female	No		Yes	FL resident	04/30/20
5,924	Broward	26	Female	No		Yes	FL resident	04/30/20
5,925	Broward	60	Female	No		Yes	FL resident	04/30/20
5,926	Broward	66	Male	No		Unknown	FL resident	04/30/20
5,927	Broward	76	Male	No		Unknown	FL resident	04/30/20

Coronavirus: line list of cases

Data verified as of May 26, 2020 at 10 AM

Data in this report are provisional and subject to change.

Case	County	Age	Gender	Travel related	Travel detail	Contact with a confirmed case	Jurisdiction	Date case counted
5,928	Broward	67	Male	No		Yes	FL resident	04/30/20
5,929	Broward	41	Female	No		Yes	FL resident	04/30/20
5,930	Broward	38	Female	No		Yes	FL resident	04/30/20
5,931	Broward	54	Male	No		Unknown	FL resident	04/30/20
5,932	Broward	54	Female	No		Unknown	FL resident	04/30/20
5,933	Broward	55	Male	No		Yes	FL resident	04/30/20
5,934	Broward	58	Female	No		No	FL resident	04/30/20
5,935	Broward	32	Female	No		No	FL resident	04/30/20
5,936	Broward	37	Female	No		Yes	FL resident	04/30/20
5,937	Broward	71	Male	No		Yes	FL resident	04/30/20
5,938	Broward	61	Female	No		Yes	FL resident	04/30/20
5,939	Broward	38	Male	No		Yes	FL resident	04/30/20
5,940	Broward	48	Male	No		Yes	FL resident	04/30/20
5,941	Broward	40	Male	No		Unknown	FL resident	04/30/20
5,942	Broward	58	Female	No		Yes	FL resident	04/30/20
5,943	Broward	42	Male	No		Yes	FL resident	04/30/20
5,944	Broward	23	Male	No		Unknown	FL resident	04/30/20
5,945	Broward	78	Male	No		Yes	FL resident	05/01/20
5,946	Broward	62	Female	No		Unknown	FL resident	05/01/20
5,947	Broward	51	Female	No		Yes	FL resident	05/01/20
5,948	Broward	56	Male	No		Unknown	FL resident	05/01/20
5,949	Broward	26	Female	No		Unknown	FL resident	05/01/20
5,950	Broward	25	Female	No		Yes	FL resident	05/01/20
5,951	Broward	56	Male	No		Unknown	FL resident	05/01/20
5,952	Broward	44	Female	No		Yes	FL resident	05/01/20
5,953	Broward	53	Male	No		Yes	FL resident	05/01/20
5,954	Broward	47	Male	No		Yes	FL resident	05/01/20
5,955	Broward	35	Male	No		Unknown	FL resident	05/01/20
5,956	Broward	85	Male	No		Unknown	FL resident	05/01/20
5,957	Broward	21	Male	No		Yes	FL resident	05/01/20
5,958	Broward	32	Female	No		Yes	FL resident	05/01/20
5,959	Broward	80	Female	No		Yes	FL resident	05/01/20
5,960	Broward	24	Male	No		Yes	FL resident	05/01/20
5,961	Broward	36	Female	No		Yes	FL resident	05/01/20
5,962	Broward	28	Male	No		Yes	FL resident	05/01/20
5,963	Broward	27	Male	No		Yes	FL resident	05/01/20
5,964	Broward	35	Female	No		Yes	FL resident	05/01/20
5,965	Broward	71	Female	No		Yes	FL resident	05/01/20
5,966	Broward	48	Male	No		Yes	FL resident	05/01/20
5,967	Broward	21	Female	No		Yes	FL resident	05/01/20
5,968	Broward	52	Female	No		Yes	FL resident	05/01/20
5,969	Broward	48	Male	No		Unknown	FL resident	05/01/20
5,970	Broward	37	Female	No		Yes	FL resident	05/01/20
5,971	Broward	69	Male	No		Unknown	FL resident	05/01/20
5,972	Broward	40	Male	No		Yes	FL resident	05/01/20
5,973	Broward	53	Female	No		Yes	FL resident	05/01/20
5,974	Broward	45	Male	No		Yes	FL resident	05/01/20
5,975	Broward	23	Female	No		No	FL resident	05/01/20
5,976	Broward	68	Female	No		Yes	FL resident	05/01/20
5,977	Broward	37	Female	No		Yes	FL resident	05/01/20
5,978	Broward	71	Male	No		Yes	FL resident	05/01/20
5,979	Broward	53	Female	No		Yes	FL resident	05/01/20
5,980	Broward	58	Female	No		Yes	FL resident	05/01/20
5,981	Broward	39	Female	No		Yes	FL resident	05/01/20
5,982	Broward	47	Female	No		Yes	FL resident	05/01/20
5,983	Broward	71	Male	No		Yes	FL resident	05/01/20
5,984	Broward	32	Male	No		Yes	FL resident	05/01/20
5,985	Broward	58	Female	No		No	FL resident	05/01/20
5,986	Broward	59	Male	No		Unknown	FL resident	05/01/20
5,987	Broward	84	Female	No		Unknown	FL resident	05/01/20
5,988	Broward	33	Male	No		Yes	FL resident	05/01/20
5,989	Broward	75	Female	No		Yes	FL resident	05/01/20

Coronavirus: line list of cases

Data verified as of May 26, 2020 at 10 AM

Data in this report are provisional and subject to change.

Case	County	Age	Gender	Travel related	Travel detail	Contact with a confirmed case	Jurisdiction	Date case counted
5,990	Broward	85	Female	No		Yes	FL resident	05/01/20
5,991	Broward	89	Female	No		Yes	FL resident	05/01/20
5,992	Broward	69	Male	No		Unknown	FL resident	05/01/20
5,993	Broward	43	Male	No		Unknown	FL resident	05/01/20
5,994	Broward	81	Female	No		Yes	FL resident	05/01/20
5,995	Broward	49	Male	No		Yes	FL resident	05/01/20
5,996	Broward	92	Female	No		Yes	FL resident	05/01/20
5,997	Broward	86	Female	No		Yes	FL resident	05/01/20
5,998	Broward	80	Female	No		Yes	FL resident	05/01/20
5,999	Broward	84	Male	No		Unknown	FL resident	05/01/20
6,000	Broward	47	Male	No		Unknown	FL resident	05/01/20
6,001	Broward	62	Male	No		Yes	FL resident	05/01/20
6,002	Broward	58	Male	No		Yes	FL resident	05/01/20
6,003	Broward	47	Male	No		Unknown	FL resident	05/01/20
6,004	Broward	49	Male	No		Yes	FL resident	05/01/20
6,005	Broward	46	Male	No		Unknown	FL resident	05/01/20
6,006	Broward	36	Male	No		Unknown	FL resident	05/01/20
6,007	Broward	76	Male	No		Yes	FL resident	05/01/20
6,008	Broward	51	Female	Yes	CA; FL	Yes	FL resident	05/01/20
6,009	Broward	43	Female	No		Yes	FL resident	05/01/20
6,010	Broward	33	Male	No		Unknown	FL resident	05/01/20
6,011	Broward	46	Male	No		No	FL resident	05/01/20
6,012	Broward	23	Male	No		Yes	FL resident	05/01/20
6,013	Broward	53	Female	No		Yes	FL resident	05/01/20
6,014	Broward	75	Male	No		No	FL resident	05/01/20
6,015	Broward	50	Male	No		Yes	FL resident	05/01/20
6,016	Broward	84	Male	No		Unknown	FL resident	05/01/20
6,017	Broward	78	Male	No		Unknown	FL resident	05/01/20
6,018	Broward	81	Male	No		No	FL resident	05/01/20
6,019	Broward	62	Male	No		No	FL resident	05/01/20
6,020	Broward	80	Female	No		Unknown	FL resident	05/01/20
6,021	Broward	25	Male	No		Yes	FL resident	05/01/20
6,022	Broward	81	Male	No		Unknown	FL resident	05/01/20
6,023	Broward	37	Female	No		Yes	FL resident	05/01/20
6,024	Broward	22	Male	No		Yes	FL resident	05/01/20
6,025	Broward	26	Female	No		Yes	FL resident	05/01/20
6,026	Broward	81	Male	No		Unknown	FL resident	05/01/20
6,027	Broward	54	Male	No		Unknown	FL resident	05/01/20
6,028	Broward	32	Female	No		Yes	FL resident	05/01/20
6,029	Broward	83	Male	No		Unknown	FL resident	05/01/20
6,030	Broward	94	Female	No		No	FL resident	05/01/20
6,031	Broward	80	Male	No		No	FL resident	05/01/20
6,032	Broward	92	Male	No		Yes	FL resident	05/01/20
6,033	Broward	84	Male	No		Unknown	FL resident	05/01/20
6,034	Broward	70	Male	No		Yes	FL resident	05/01/20
6,035	Broward	70	Female	No		No	FL resident	05/01/20
6,036	Broward	78	Female	No		Yes	FL resident	05/01/20
6,037	Broward	64	Male	No		No	FL resident	05/01/20
6,038	Broward	55	Female	Yes	TX	Unknown	FL resident	05/01/20
6,039	Broward	77	Male	No		No	FL resident	05/01/20
6,040	Broward	38	Female	No		No	FL resident	05/01/20
6,041	Broward	23	Male	No		Yes	FL resident	05/01/20
6,042	Broward	38	Female	No		No	FL resident	05/01/20
6,043	Broward	28	Male	No		Yes	FL resident	05/01/20
6,044	Broward	40	Female	No		No	FL resident	05/01/20
6,045	Broward	87	Female	No		Yes	FL resident	05/01/20
6,046	Broward	74	Male	No		Unknown	FL resident	05/01/20
6,047	Broward	95	Female	No		Yes	FL resident	05/01/20
6,048	Broward	80	Female	No		Unknown	FL resident	05/01/20
6,049	Broward	36	Female	No		No	FL resident	05/01/20
6,050	Broward	24	Female	No		Unknown	FL resident	05/01/20
6,051	Broward	44	Male	No		No	FL resident	05/01/20

Coronavirus: line list of cases

Data verified as of May 26, 2020 at 10 AM

Data in this report are provisional and subject to change.

Case	County	Age	Gender	Travel related	Travel detail	Contact with a confirmed case	Jurisdiction	Date case counted
6,052	Broward	54	Female	No		Yes	FL resident	05/01/20
6,053	Broward	17	Male	No		No	FL resident	05/02/20
6,054	Broward	46	Male	No		No	FL resident	05/02/20
6,055	Broward	69	Male	No		Unknown	FL resident	05/02/20
6,056	Broward	50	Male	No		No	FL resident	05/02/20
6,057	Broward	51	Male	No		Unknown	FL resident	05/02/20
6,058	Broward	92	Female	No		Yes	FL resident	05/02/20
6,059	Broward	90	Male	No		Unknown	FL resident	05/02/20
6,060	Broward	40	Female	No		Unknown	FL resident	05/02/20
6,061	Broward	28	Male	No		Unknown	FL resident	05/02/20
6,062	Broward	70	Female	No		Unknown	FL resident	05/02/20
6,063	Broward	54	Male	No		Unknown	FL resident	05/02/20
6,064	Broward	76	Male	No		Yes	FL resident	05/02/20
6,065	Broward	62	Male	No		Yes	FL resident	05/02/20
6,066	Broward	45	Male	No		Unknown	FL resident	05/02/20
6,067	Broward	34	Male	No		No	FL resident	05/02/20
6,068	Broward	77	Female	No		Yes	FL resident	05/02/20
6,069	Broward	77	Female	No		Yes	FL resident	05/02/20
6,070	Broward	72	Male	No		Yes	FL resident	05/02/20
6,071	Broward	52	Male	No		Unknown	FL resident	05/02/20
6,072	Broward	31	Female	No		Yes	FL resident	05/02/20
6,073	Broward	23	Female	No		No	FL resident	05/02/20
6,074	Broward	32	Female	No		Yes	FL resident	05/02/20
6,075	Broward	43	Male	No		Unknown	FL resident	05/02/20
6,076	Broward	33	Female	No		Unknown	FL resident	05/02/20
6,077	Broward	25	Male	Yes	FL; IL	No	FL resident	05/02/20
6,078	Broward	19	Female	No		Yes	FL resident	05/02/20
6,079	Broward	18	Female	No		No	FL resident	05/02/20
6,080	Broward	33	Female	No		No	FL resident	05/02/20
6,081	Broward	56	Female	No		Unknown	FL resident	05/02/20
6,082	Broward	87	Female	No		Unknown	FL resident	05/02/20
6,083	Broward	76	Male	No		Unknown	FL resident	05/02/20
6,084	Broward	67	Male	No		No	FL resident	05/02/20
6,085	Broward	37	Female	No		Unknown	FL resident	05/02/20
6,086	Broward	69	Male	No		Yes	FL resident	05/02/20
6,087	Broward	29	Male	No		Unknown	FL resident	05/02/20
6,088	Broward	25	Male	No		Unknown	FL resident	05/02/20
6,089	Broward	28	Female	No		Yes	FL resident	05/02/20
6,090	Broward	20	Female	No		Yes	FL resident	05/02/20
6,091	Broward	38	Female	No		Yes	FL resident	05/02/20
6,092	Broward	14	Female	No		Yes	FL resident	05/02/20
6,093	Broward	61	Male	Yes	FL; UNKNOWN	Unknown	FL resident	05/02/20
6,094	Broward	28	Female	No		Yes	FL resident	05/02/20
6,095	Broward	64	Male	No		Yes	FL resident	05/02/20
6,096	Broward	36	Female	No		Yes	FL resident	05/02/20
6,097	Broward	57	Female	No		Unknown	FL resident	05/02/20
6,098	Broward	54	Female	No		Unknown	FL resident	05/02/20
6,099	Broward	76	Male	No		Unknown	FL resident	05/02/20
6,100	Broward	54	Male	No		Yes	FL resident	05/02/20
6,101	Broward	22	Male	No		Yes	FL resident	05/02/20
6,102	Broward	61	Male	No		Unknown	FL resident	05/02/20
6,103	Broward	16	Male	No		Yes	FL resident	05/02/20
6,104	Broward	62	Female	No		Yes	FL resident	05/02/20
6,105	Broward	45	Female	Yes	FL; NY	Yes	FL resident	05/02/20
6,106	Broward	51	Male	No		Yes	FL resident	05/02/20
6,107	Broward	63	Female	No		Unknown	FL resident	05/02/20
6,108	Broward	55	Female	No		Yes	FL resident	05/02/20
6,109	Broward	43	Male	No		Yes	FL resident	05/02/20
6,110	Broward	18	Female	No		Yes	FL resident	05/02/20
6,111	Broward	53	Female	No		Yes	FL resident	05/02/20
6,112	Broward	80	Male	No		No	FL resident	05/03/20
6,113	Broward	30	Female	No		Unknown	FL resident	05/03/20

Coronavirus: line list of cases

Data verified as of May 26, 2020 at 10 AM

Data in this report are provisional and subject to change.

Case	County	Age	Gender	Travel related	Travel detail	Contact with a confirmed case	Jurisdiction	Date case counted
6,114	Broward	62	Female	No		Yes	FL resident	05/03/20
6,115	Broward	85	Male	No		Yes	FL resident	05/03/20
6,116	Broward	31	Female	No		Yes	FL resident	05/03/20
6,117	Broward	48	Male	No		Yes	FL resident	05/03/20
6,118	Broward	54	Male	No		Unknown	FL resident	05/03/20
6,119	Broward	71	Female	No		Unknown	FL resident	05/03/20
6,120	Broward	80	Male	No		Yes	FL resident	05/03/20
6,121	Broward	9	Male	No		Yes	FL resident	05/03/20
6,122	Broward	41	Male	No		Yes	FL resident	05/03/20
6,123	Broward	46	Male	No		Yes	FL resident	05/03/20
6,124	Broward	12	Male	No		Yes	FL resident	05/03/20
6,125	Broward	21	Female	No		Yes	FL resident	05/03/20
6,126	Broward	75	Female	No		Yes	FL resident	05/03/20
6,127	Broward	55	Female	No		No	FL resident	05/03/20
6,128	Broward	52	Female	No		Yes	FL resident	05/03/20
6,129	Broward	33	Female	No		Unknown	FL resident	05/03/20
6,130	Broward	12	Female	No		Yes	FL resident	05/03/20
6,131	Broward	34	Male	No		Yes	FL resident	05/03/20
6,132	Broward	1	Male	No		Yes	FL resident	05/03/20
6,133	Broward	40	Male	No		No	FL resident	05/03/20
6,134	Broward	45	Female	No		Yes	FL resident	05/03/20
6,135	Broward	50	Male	No		Yes	FL resident	05/03/20
6,136	Broward	63	Female	No		No	FL resident	05/03/20
6,137	Broward	57	Female	Yes	FL; HONDURAS	Yes	FL resident	05/03/20
6,138	Broward	30	Female	No		Yes	FL resident	05/03/20
6,139	Broward	59	Female	No		Unknown	FL resident	05/03/20
6,140	Broward	66	Female	No		Unknown	FL resident	05/03/20
6,141	Broward	50	Female	No		Yes	FL resident	05/03/20
6,142	Broward	6	Male	No		Yes	FL resident	05/03/20
6,143	Broward	39	Male	Yes	GA	No	FL resident	05/03/20
6,144	Broward	26	Female	No		Yes	FL resident	05/03/20
6,145	Broward	73	Female	No		Yes	FL resident	05/03/20
6,146	Broward	33	Female	No		Yes	FL resident	05/03/20
6,147	Broward	60	Female	No		Unknown	FL resident	05/03/20
6,148	Broward	77	Male	No		Yes	FL resident	05/03/20
6,149	Broward	81	Female	No		Yes	FL resident	05/03/20
6,150	Broward	71	Male	No		Yes	FL resident	05/03/20
6,151	Broward	68	Female	No		Yes	FL resident	05/03/20
6,152	Broward	72	Male	No		Yes	FL resident	05/03/20
6,153	Broward	75	Female	No		Yes	FL resident	05/03/20
6,154	Broward	62	Male	No		Yes	FL resident	05/03/20
6,155	Broward	59	Female	No		No	FL resident	05/03/20
6,156	Broward	54	Female	No		Yes	FL resident	05/03/20
6,157	Broward	48	Female	No		Yes	FL resident	05/03/20
6,158	Broward	56	Female	No		Unknown	FL resident	05/03/20
6,159	Broward	76	Male	No		Unknown	FL resident	05/03/20
6,160	Broward	29	Female	No		No	FL resident	05/03/20
6,161	Broward	71	Male	No		Unknown	FL resident	05/03/20
6,162	Broward	83	Male	No		Yes	FL resident	05/03/20
6,163	Broward	86	Female	No		Yes	FL resident	05/03/20
6,164	Broward	36	Male	No		No	FL resident	05/03/20
6,165	Broward	76	Female	No		Yes	FL resident	05/03/20
6,166	Broward	55	Male	No		Yes	FL resident	05/03/20
6,167	Broward	89	Female	No		Yes	FL resident	05/03/20
6,168	Broward	78	Female	No		Yes	FL resident	05/03/20
6,169	Broward	82	Male	No		Yes	FL resident	05/03/20
6,170	Broward	37	Female	No		Yes	FL resident	05/03/20
6,171	Broward	78	Male	No		Yes	FL resident	05/03/20
6,172	Broward	80	Female	No		Yes	FL resident	05/03/20
6,173	Broward	37	Female	No		Unknown	FL resident	05/03/20
6,174	Broward	84	Female	No		Yes	FL resident	05/03/20
6,175	Broward	68	Male	No		Unknown	FL resident	05/03/20

Coronavirus: line list of cases

Data verified as of May 26, 2020 at 10 AM

Data in this report are provisional and subject to change.

Case	County	Age	Gender	Travel related	Travel detail	Contact with a confirmed case	Jurisdiction	Date case counted
6,176	Broward	69	Male	No		Unknown	FL resident	05/03/20
6,177	Broward	54	Female	No		Unknown	FL resident	05/04/20
6,178	Broward	58	Male	No		No	FL resident	05/04/20
6,179	Broward	37	Male	Yes	CA; FL; MA; NJ	Unknown	FL resident	05/04/20
6,180	Broward	26	Female	No		Yes	FL resident	05/04/20
6,181	Broward	26	Female	No		Yes	FL resident	05/04/20
6,182	Broward	54	Female	No		Yes	FL resident	05/04/20
6,183	Broward	30	Female	No		No	FL resident	05/04/20
6,184	Broward	58	Male	No		Unknown	FL resident	05/04/20
6,185	Broward	33	Male	No		Yes	FL resident	05/04/20
6,186	Broward	85	Female	No		Yes	FL resident	05/04/20
6,187	Broward	71	Female	No		Yes	FL resident	05/04/20
6,188	Broward	75	Male	No		Yes	FL resident	05/04/20
6,189	Broward	76	Male	No		Yes	FL resident	05/04/20
6,190	Broward	85	Male	No		Yes	FL resident	05/04/20
6,191	Broward	61	Male	No		Yes	FL resident	05/04/20
6,192	Broward	62	Female	Yes	HONDURAS	Yes	FL resident	05/04/20
6,193	Broward	32	Female	No		No	FL resident	05/04/20
6,194	Broward	36	Female	No		No	FL resident	05/04/20
6,195	Broward	28	Female	No		Yes	FL resident	05/04/20
6,196	Broward	84	Male	No		Yes	FL resident	05/04/20
6,197	Broward	21	Male	No		No	FL resident	05/04/20
6,198	Broward	22	Female	No		Yes	FL resident	05/04/20
6,199	Broward	70	Female	Yes	COLOMBIA; FL	Yes	FL resident	05/04/20
6,200	Broward	19	Female	No		Yes	FL resident	05/04/20
6,201	Broward	47	Female	Yes	FL; HONDURAS	Yes	FL resident	05/04/20
6,202	Broward	28	Male	No		Yes	FL resident	05/04/20
6,203	Broward	73	Male	Yes	COLOMBIA; FL	Yes	FL resident	05/04/20
6,204	Broward	25	Female	No		Yes	FL resident	05/04/20
6,205	Broward	24	Female	No		Yes	FL resident	05/04/20
6,206	Broward	53	Female	No		Yes	FL resident	05/04/20
6,207	Broward	25	Female	No		Yes	FL resident	05/04/20
6,208	Broward	64	Female	No		Unknown	FL resident	05/04/20
6,209	Broward	25	Female	No		Unknown	FL resident	05/04/20
6,210	Broward	51	Male	No		Yes	FL resident	05/04/20
6,211	Broward	0	Female	No		Yes	FL resident	05/04/20
6,212	Broward	60	Male	No		Yes	FL resident	05/04/20
6,213	Broward	14	Male	No		Yes	FL resident	05/04/20
6,214	Broward	58	Female	No		Unknown	FL resident	05/04/20
6,215	Broward	53	Male	No		Yes	FL resident	05/04/20
6,216	Broward	45	Male	No		Unknown	FL resident	05/04/20
6,217	Broward	41	Female	No		Yes	FL resident	05/04/20
6,218	Broward	63	Male	Yes	DC; PAKISTAN	Yes	FL resident	05/04/20
6,219	Broward	47	Female	No		Yes	FL resident	05/04/20
6,220	Broward	88	Female	No		Unknown	FL resident	05/04/20
6,221	Broward	18	Female	No		Yes	FL resident	05/04/20
6,222	Broward	48	Female	No		Yes	FL resident	05/04/20
6,223	Broward	70	Female	No		No	FL resident	05/04/20
6,224	Broward	56	Male	Yes	FL; NY	No	FL resident	05/04/20
6,225	Broward	20	Male	No		Yes	FL resident	05/04/20
6,226	Broward	63	Female	No		Yes	FL resident	05/04/20
6,227	Broward	81	Male	No		Yes	FL resident	05/04/20
6,228	Broward	32	Male	No		Unknown	FL resident	05/04/20
6,229	Broward	34	Female	No		Unknown	FL resident	05/04/20
6,230	Broward	73	Male	No		Yes	FL resident	05/04/20
6,231	Broward	17	Male	No		Yes	FL resident	05/04/20
6,232	Broward	61	Male	No		Unknown	FL resident	05/04/20
6,233	Broward	44	Female	No		Yes	FL resident	05/04/20
6,234	Broward	23	Female	No		Yes	FL resident	05/04/20
6,235	Broward	1	Male	No		Yes	FL resident	05/04/20
6,236	Broward	48	Female	No		Unknown	FL resident	05/04/20
6,237	Broward	83	Female	No		Unknown	FL resident	05/04/20

Coronavirus: line list of cases

Data verified as of May 26, 2020 at 10 AM

Data in this report are provisional and subject to change.

Case	County	Age	Gender	Travel related	Travel detail	Contact with a confirmed case	Jurisdiction	Date case counted
6,238	Broward	54	Female	No		Unknown	FL resident	05/04/20
6,239	Broward	93	Female	No		Unknown	FL resident	05/04/20
6,240	Broward	42	Male	No		Yes	FL resident	05/04/20
6,241	Broward	20	Male	No		Yes	FL resident	05/04/20
6,242	Broward	58	Female	No		Unknown	FL resident	05/04/20
6,243	Broward	27	Male	No		Yes	FL resident	05/04/20
6,244	Broward	93	Female	No		Unknown	FL resident	05/04/20
6,245	Broward	83	Female	No		Unknown	FL resident	05/04/20
6,246	Broward	62	Female	No		Unknown	FL resident	05/04/20
6,247	Broward	56	Female	No		Unknown	FL resident	05/04/20
6,248	Broward	52	Male	No		Yes	FL resident	05/04/20
6,249	Broward	58	Female	No		Unknown	FL resident	05/04/20
6,250	Broward	35	Female	No		No	FL resident	05/04/20
6,251	Broward	58	Male	No		Yes	FL resident	05/04/20
6,252	Broward	48	Female	No		Yes	FL resident	05/04/20
6,253	Broward	23	Female	No		Yes	FL resident	05/04/20
6,254	Broward	85	Female	No		Unknown	FL resident	05/04/20
6,255	Broward	71	Male	No		Unknown	FL resident	05/04/20
6,256	Broward	23	Male	Yes	FL; IL	No	FL resident	05/04/20
6,257	Broward	72	Male	No		Unknown	FL resident	05/04/20
6,258	Broward	61	Female	No		Yes	FL resident	05/04/20
6,259	Broward	70	Female	No		Unknown	FL resident	05/04/20
6,260	Broward	93	Male	No		Unknown	FL resident	05/04/20
6,261	Broward	43	Female	No		Unknown	FL resident	05/04/20
6,262	Broward	91	Female	No		Yes	FL resident	05/04/20
6,263	Broward	69	Male	No		Yes	FL resident	05/04/20
6,264	Broward	74	Female	No		Unknown	FL resident	05/04/20
6,265	Broward	70	Male	No		Unknown	FL resident	05/04/20
6,266	Broward	82	Male	No		Unknown	FL resident	05/04/20
6,267	Broward	83	Male	No		Unknown	FL resident	05/04/20
6,268	Broward	85	Male	No			FL resident	05/04/20
6,269	Broward	93	Female	No			FL resident	05/04/20
6,270	Broward	85	Male	No			FL resident	05/04/20
6,271	Broward	88	Male	No			FL resident	05/04/20
6,272	Broward	32	Male	No		Yes	FL resident	05/04/20
6,273	Broward	85	Female	No			FL resident	05/04/20
6,274	Broward	49	Female	No		Yes	FL resident	05/04/20
6,275	Broward	90	Female	No		Yes	FL resident	05/04/20
6,276	Broward	59	Female	No		Unknown	FL resident	05/04/20
6,277	Broward	71	Male	No		Yes	FL resident	05/04/20
6,278	Broward	79	Female	No		Unknown	FL resident	05/04/20
6,279	Broward	84	Female	No		Unknown	FL resident	05/04/20
6,280	Broward	29	Female	No		Unknown	FL resident	05/04/20
6,281	Broward	59	Female	No		Unknown	FL resident	05/04/20
6,282	Broward	36	Female	No		Unknown	FL resident	05/04/20
6,283	Broward	52	Female	No		Unknown	FL resident	05/04/20
6,284	Broward	65	Female	No		Unknown	FL resident	05/04/20
6,285	Broward	36	Female	No		Yes	FL resident	05/04/20
6,286	Broward	32	Female	No		No	FL resident	05/05/20
6,287	Broward	34	Female	No		Unknown	FL resident	05/05/20
6,288	Broward	40	Female	No		Unknown	FL resident	05/05/20
6,289	Broward	88	Male	No		Yes	FL resident	05/05/20
6,290	Broward	19	Female	No		Unknown	FL resident	05/05/20
6,291	Broward	56	Female	Yes	FL; IL	No	FL resident	05/05/20
6,292	Broward	32	Male	No		Yes	FL resident	05/05/20
6,293	Broward	33	Male	No		Yes	FL resident	05/05/20
6,294	Broward	43	Female	No		Yes	FL resident	05/05/20
6,295	Broward	49	Female	No		No	FL resident	05/05/20
6,296	Broward	49	Female	No		Unknown	FL resident	05/05/20
6,297	Broward	47	Female	No		Yes	FL resident	05/05/20
6,298	Broward	45	Male	No		Yes	FL resident	05/05/20
6,299	Broward	76	Female	No		Unknown	FL resident	05/05/20

Coronavirus: line list of cases

Data verified as of May 26, 2020 at 10 AM

Data in this report are provisional and subject to change.

Case	County	Age	Gender	Travel related	Travel detail	Contact with a confirmed case	Jurisdiction	Date case counted
6,300	Broward	14	Male	No		Yes	FL resident	05/05/20
6,301	Broward	31	Female	No		Yes	FL resident	05/05/20
6,302	Broward	61	Female	No		No	FL resident	05/05/20
6,303	Broward	79	Female	No		Yes	FL resident	05/05/20
6,304	Broward	19	Female	No		Yes	FL resident	05/05/20
6,305	Broward	19	Female	No		Yes	FL resident	05/05/20
6,306	Broward	46	Female	No		Unknown	FL resident	05/05/20
6,307	Broward	57	Female	No		Yes	FL resident	05/05/20
6,308	Broward	43	Female	No		No	FL resident	05/05/20
6,309	Broward	33	Female	No		Yes	FL resident	05/05/20
6,310	Broward	69	Male	Yes	FL; PERU	No	FL resident	05/05/20
6,311	Broward	18	Female	No		No	FL resident	05/05/20
6,312	Broward	63	Male	No		Yes	FL resident	05/05/20
6,313	Broward	65	Female	No		Yes	FL resident	05/05/20
6,314	Broward	59	Male	No		Yes	FL resident	05/05/20
6,315	Broward	55	Female	No		Yes	FL resident	05/05/20
6,316	Broward	67	Female	No		Unknown	FL resident	05/05/20
6,317	Broward	55	Female	No		No	FL resident	05/05/20
6,318	Broward	56	Male	Yes	FL; LA	Yes	FL resident	05/05/20
6,319	Broward	45	Female	No		Unknown	FL resident	05/05/20
6,320	Broward	76	Male	No		Unknown	FL resident	05/05/20
6,321	Broward	54	Female	No		Yes	FL resident	05/05/20
6,322	Broward	28	Male	No		Yes	FL resident	05/05/20
6,323	Broward	39	Male	No		Yes	FL resident	05/05/20
6,324	Broward	72	Female	No		Yes	FL resident	05/05/20
6,325	Broward	62	Female	No		Yes	FL resident	05/05/20
6,326	Broward	66	Male	No		Unknown	FL resident	05/05/20
6,327	Broward	47	Female	No		Yes	FL resident	05/05/20
6,328	Broward	40	Female	No		Yes	FL resident	05/05/20
6,329	Broward	36	Female	No		Yes	FL resident	05/05/20
6,330	Broward	85	Female	No		Unknown	FL resident	05/05/20
6,331	Broward	78	Female	No		Unknown	FL resident	05/05/20
6,332	Broward	53	Female	Yes	AL; FL	Yes	FL resident	05/05/20
6,333	Broward	79	Female	No		Unknown	FL resident	05/05/20
6,334	Broward	88	Female	No		Unknown	FL resident	05/05/20
6,335	Broward	85	Female	No		Unknown	FL resident	05/05/20
6,336	Broward	79	Female	No		Unknown	FL resident	05/05/20
6,337	Broward	92	Female	No		Unknown	FL resident	05/05/20
6,338	Broward	96	Female	No		Unknown	FL resident	05/05/20
6,339	Broward	33	Male	Yes	FL; GA	Unknown	FL resident	05/05/20
6,340	Broward	49	Female	No		Yes	FL resident	05/05/20
6,341	Broward	64	Male	No		Yes	FL resident	05/05/20
6,342	Broward	82	Female	No		Yes	FL resident	05/05/20
6,343	Broward	30	Female	No		Unknown	FL resident	05/05/20
6,344	Broward	46	Female	No		Yes	FL resident	05/05/20
6,345	Broward	65	Female	No		Unknown	FL resident	05/05/20
6,346	Broward	88	Female	No		Yes	FL resident	05/05/20
6,347	Broward	44	Female	No		Yes	FL resident	05/05/20
6,348	Broward	49	Female	No		Yes	FL resident	05/05/20
6,349	Broward	46	Male	No		Unknown	FL resident	05/06/20
6,350	Broward	40	Male	No		Yes	FL resident	05/06/20
6,351	Broward	26	Male	Yes	AL; FL	Unknown	FL resident	05/06/20
6,352	Broward	78	Male	No		No	FL resident	05/06/20
6,353	Broward	97	Female	No		Unknown	FL resident	05/06/20
6,354	Broward	42	Female	No		Yes	FL resident	05/06/20
6,355	Broward	81	Female	No		Yes	FL resident	05/06/20
6,356	Broward	69	Female	No		Yes	FL resident	05/06/20
6,357	Broward	19	Female	No		No	FL resident	05/06/20
6,358	Broward	51	Male	No		Unknown	FL resident	05/06/20
6,359	Broward	45	Female	No		Yes	FL resident	05/06/20
6,360	Broward	50	Female	No		Yes	FL resident	05/06/20
6,361	Broward	46	Female	No		Yes	FL resident	05/06/20

Coronavirus: line list of cases

Data verified as of May 26, 2020 at 10 AM

Data in this report are provisional and subject to change.

Case	County	Age	Gender	Travel related	Travel detail	Contact with a confirmed case	Jurisdiction	Date case counted
6,362	Broward	52	Male	No		Yes	FL resident	05/06/20
6,363	Broward	33	Male	No		No	FL resident	05/06/20
6,364	Broward	39	Male	No		Unknown	FL resident	05/06/20
6,365	Broward	50	Male	No		Unknown	FL resident	05/06/20
6,366	Broward	67	Female	No		Unknown	FL resident	05/06/20
6,367	Broward	45	Male	No		Yes	FL resident	05/06/20
6,368	Broward	24	Male	No		Yes	FL resident	05/06/20
6,369	Broward	46	Male	No		Unknown	FL resident	05/06/20
6,370	Broward	47	Female	No		Yes	FL resident	05/06/20
6,371	Broward	41	Female	No		Unknown	FL resident	05/06/20
6,372	Broward	87	Female	No		Yes	FL resident	05/06/20
6,373	Broward	70	Female	No		Yes	FL resident	05/06/20
6,374	Broward	62	Female	No		Unknown	FL resident	05/06/20
6,375	Broward	59	Female	No		Yes	FL resident	05/06/20
6,376	Broward	76	Male	No		Unknown	FL resident	05/06/20
6,377	Broward	33	Male	No		Yes	FL resident	05/06/20
6,378	Broward	47	Male	No		No	FL resident	05/06/20
6,379	Broward	66	Female	No		Unknown	FL resident	05/06/20
6,380	Broward	57	Female	No		Unknown	FL resident	05/06/20
6,381	Broward	36	Female	Yes	FL; TRINIDAD AND TOBAGO	Yes	FL resident	05/06/20
6,382	Broward	75	Male	No		Yes	FL resident	05/06/20
6,383	Broward	83	Female	No		Yes	FL resident	05/06/20
6,384	Broward	79	Female	No		Yes	FL resident	05/06/20
6,385	Broward	83	Female	No		Yes	FL resident	05/06/20
6,386	Broward	82	Female	No		Yes	FL resident	05/06/20
6,387	Broward	73	Male	No		No	FL resident	05/06/20
6,388	Broward	46	Male	No		Unknown	FL resident	05/06/20
6,389	Broward	41	Female	No		Yes	FL resident	05/06/20
6,390	Broward	66	Male	No		No	FL resident	05/06/20
6,391	Broward	30	Female	No		Yes	FL resident	05/06/20
6,392	Broward	62	Male	No		Unknown	FL resident	05/06/20
6,393	Broward	18	Male	No		Yes	FL resident	05/06/20
6,394	Broward	50	Male	No		Yes	FL resident	05/06/20
6,395	Broward	48	Male	No		Yes	FL resident	05/06/20
6,396	Broward	22	Male	No		Yes	FL resident	05/06/20
6,397	Broward	29	Female	No		Yes	FL resident	05/06/20
6,398	Broward	52	Male	No		Yes	FL resident	05/06/20
6,399	Broward	24	Female	No		Yes	FL resident	05/06/20
6,400	Broward	52	Male	No		Unknown	FL resident	05/06/20
6,401	Broward	50	Female	No		Unknown	FL resident	05/06/20
6,402	Broward	54	Female	No		Unknown	FL resident	05/06/20
6,403	Broward	25	Female	No		Unknown	FL resident	05/06/20
6,404	Broward	63	Male	No		Unknown	FL resident	05/06/20
6,405	Broward	39	Female	No		Yes	FL resident	05/06/20
6,406	Broward	42	Male	No		No	FL resident	05/06/20
6,407	Broward	36	Female	No		Unknown	FL resident	05/06/20
6,408	Broward	55	Male	No		No	FL resident	05/06/20
6,409	Broward	45	Female	No		Unknown	FL resident	05/06/20
6,410	Broward	32	Male	No		Unknown	FL resident	05/06/20
6,411	Broward	57	Male	No		Unknown	FL resident	05/06/20
6,412	Broward	60	Male	No		Unknown	FL resident	05/06/20
6,413	Broward	48	Female	No		No	FL resident	05/06/20
6,414	Broward	58	Female	No		Unknown	FL resident	05/06/20
6,415	Broward	52	Female	No		Yes	FL resident	05/06/20
6,416	Broward	79	Male	No		Unknown	FL resident	05/06/20
6,417	Broward	72	Male	No		Unknown	FL resident	05/06/20
6,418	Broward	58	Male	No		Unknown	FL resident	05/06/20
6,419	Broward	52	Female	No		No	FL resident	05/06/20
6,420	Broward	22	Male	No		Yes	FL resident	05/06/20
6,421	Broward	24	Female	No		Yes	FL resident	05/06/20
6,422	Broward	42	Male	No		Unknown	FL resident	05/06/20
6,423	Broward	62	Female	No		Yes	FL resident	05/06/20

Coronavirus: line list of cases

Data verified as of May 26, 2020 at 10 AM

Data in this report are provisional and subject to change.

Case	County	Age	Gender	Travel related	Travel detail	Contact with a confirmed case	Jurisdiction	Date case counted
6,424	Broward	24	Female	No		Yes	FL resident	05/06/20
6,425	Broward	53	Female	No		No	FL resident	05/06/20
6,426	Broward	56	Male	No		Yes	FL resident	05/06/20
6,427	Broward	71	Female	No		Yes	FL resident	05/06/20
6,428	Broward	44	Male	No		Yes	FL resident	05/06/20
6,429	Broward	47	Female	No		Yes	FL resident	05/06/20
6,430	Broward	48	Female	No		Yes	FL resident	05/07/20
6,431	Broward	26	Female	No		Yes	FL resident	05/07/20
6,432	Broward	58	Female	No		No	FL resident	05/07/20
6,433	Broward	71	Female	No		Yes	FL resident	05/07/20
6,434	Broward	61	Male	No		No	FL resident	05/07/20
6,435	Broward	41	Male	No		Yes	FL resident	05/07/20
6,436	Broward	77	Female	No		Yes	FL resident	05/07/20
6,437	Broward	57	Male	No		Yes	FL resident	05/07/20
6,438	Broward	30	Female	No		Yes	FL resident	05/07/20
6,439	Broward	51	Female	No		Yes	FL resident	05/07/20
6,440	Broward	72	Male	No		Yes	FL resident	05/07/20
6,441	Broward	40	Female	No		No	FL resident	05/07/20
6,442	Broward	68	Male	No		Unknown	FL resident	05/07/20
6,443	Broward	86	Female	No		Unknown	FL resident	05/07/20
6,444	Broward	54	Male	No		No	FL resident	05/07/20
6,445	Broward	40	Male	No		Unknown	FL resident	05/07/20
6,446	Broward	31	Female	No		No	FL resident	05/07/20
6,447	Broward	49	Female	No		Yes	FL resident	05/07/20
6,448	Broward	70	Female	No		Unknown	FL resident	05/07/20
6,449	Broward	18	Female	No		Yes	FL resident	05/07/20
6,450	Broward	56	Male	No		Yes	FL resident	05/07/20
6,451	Broward	56	Female	No		No	FL resident	05/07/20
6,452	Broward	81	Male	No		Unknown	FL resident	05/07/20
6,453	Broward	47	Female	No		Yes	FL resident	05/07/20
6,454	Broward	39	Male	Yes	CUBA; FL	Yes	FL resident	05/07/20
6,455	Broward	55	Female	No		Unknown	FL resident	05/07/20
6,456	Broward	22	Female	No		Yes	FL resident	05/07/20
6,457	Broward	23	Female	No		Yes	FL resident	05/07/20
6,458	Broward	36	Female	No		Yes	FL resident	05/07/20
6,459	Broward	58	Male	No		Unknown	FL resident	05/07/20
6,460	Broward	58	Male	No		Yes	FL resident	05/07/20
6,461	Broward	34	Female	No		Unknown	FL resident	05/07/20
6,462	Broward	5	Female	No		Unknown	FL resident	05/07/20
6,463	Broward	41	Female	No		No	FL resident	05/07/20
6,464	Broward	28	Female	No		Unknown	FL resident	05/07/20
6,465	Broward	75	Male	No		Yes	FL resident	05/07/20
6,466	Broward	34	Male	No		No	FL resident	05/07/20
6,467	Broward	35	Male	No		Yes	FL resident	05/07/20
6,468	Broward	57	Female	No		Yes	FL resident	05/07/20
6,469	Broward	73	Male	No		Yes	FL resident	05/07/20
6,470	Broward	80	Male	No		Unknown	FL resident	05/07/20
6,471	Broward	79	Female	No		Yes	FL resident	05/07/20
6,472	Broward	71	Female	No		Unknown	FL resident	05/07/20
6,473	Broward	28	Female	No		Yes	FL resident	05/07/20
6,474	Broward	92	Female	No		Yes	FL resident	05/07/20
6,475	Broward	29	Female	No		Yes	FL resident	05/07/20
6,476	Broward	46	Male	No		No	FL resident	05/07/20
6,477	Broward	23	Male	No		Yes	FL resident	05/08/20
6,478	Broward	32	Female	No		Yes	FL resident	05/08/20
6,479	Broward	44	Female	No		Yes	FL resident	05/08/20
6,480	Broward	50	Female	No		No	FL resident	05/08/20
6,481	Broward	28	Female	No		Yes	FL resident	05/08/20
6,482	Broward	59	Male	No		Yes	FL resident	05/08/20
6,483	Broward	102	Female	No		Yes	FL resident	05/08/20
6,484	Broward	77	Male	No		Yes	FL resident	05/08/20
6,485	Broward	60	Female	No		Unknown	FL resident	05/08/20

Coronavirus: line list of cases

Data verified as of May 26, 2020 at 10 AM

Data in this report are provisional and subject to change.

Case	County	Age	Gender	Travel related	Travel detail	Contact with a confirmed case	Jurisdiction	Date case counted
6,486	Broward	37	Female	No		Yes	FL resident	05/08/20
6,487	Broward	20	Female	No		Yes	FL resident	05/08/20
6,488	Broward	60	Female	No		Unknown	FL resident	05/08/20
6,489	Broward	36	Female	No		Unknown	FL resident	05/08/20
6,490	Broward	51	Male	No		Yes	FL resident	05/08/20
6,491	Broward	36	Female	No		Unknown	FL resident	05/08/20
6,492	Broward	38	Female	No		Yes	FL resident	05/08/20
6,493	Broward	33	Female	No		Unknown	FL resident	05/08/20
6,494	Broward	57	Female	No		Unknown	FL resident	05/08/20
6,495	Broward	93	Female	No		Unknown	FL resident	05/08/20
6,496	Broward	85	Female	No		Unknown	FL resident	05/08/20
6,497	Broward	75	Male	No		Unknown	FL resident	05/08/20
6,498	Broward	27	Female	No		No	FL resident	05/08/20
6,499	Broward	75	Male	No		Unknown	FL resident	05/08/20
6,500	Broward	68	Male	No		Unknown	FL resident	05/08/20
6,501	Broward	84	Male	No		Unknown	FL resident	05/08/20
6,502	Broward	84	Male	No		Yes	FL resident	05/08/20
6,503	Broward	57	Female	No		No	FL resident	05/08/20
6,504	Broward	65	Male	No		Yes	FL resident	05/08/20
6,505	Broward	25	Female	No		Unknown	FL resident	05/08/20
6,506	Broward	52	Male	No		Yes	FL resident	05/08/20
6,507	Broward	92	Female	No		Unknown	FL resident	05/08/20
6,508	Broward	37	Female	No		Yes	FL resident	05/08/20
6,509	Broward	93	Male	No		Yes	FL resident	05/08/20
6,510	Broward	23	Male	No		Yes	FL resident	05/08/20
6,511	Broward	46	Male	No		Yes	FL resident	05/08/20
6,512	Broward	22	Male	No		Yes	FL resident	05/08/20
6,513	Broward	71	Male	No		Unknown	FL resident	05/08/20
6,514	Broward	74	Male	No		Unknown	FL resident	05/08/20
6,515	Broward	63	Male	No		No	FL resident	05/08/20
6,516	Broward	33	Male	No		Yes	FL resident	05/08/20
6,517	Broward	30	Male	No		Yes	FL resident	05/08/20
6,518	Broward	19	Female	No		Yes	FL resident	05/08/20
6,519	Broward	17	Female	No		Yes	FL resident	05/08/20
6,520	Broward	53	Female	No		Yes	FL resident	05/08/20
6,521	Broward	32	Female	No		Yes	FL resident	05/08/20
6,522	Broward	71	Male	No		No	FL resident	05/08/20
6,523	Broward	26	Female	No		Yes	FL resident	05/08/20
6,524	Broward	55	Female	No		Yes	FL resident	05/08/20
6,525	Broward	60	Female	No		Unknown	FL resident	05/08/20
6,526	Broward	41	Female	No		Unknown	FL resident	05/08/20
6,527	Broward	84	Male	No		Unknown	FL resident	05/09/20
6,528	Broward	84	Male	No		Unknown	FL resident	05/09/20
6,529	Broward	25	Female	No		No	FL resident	05/09/20
6,530	Broward	27	Female	No		Yes	FL resident	05/09/20
6,531	Broward	43	Male	No		Yes	FL resident	05/09/20
6,532	Broward	29	Female	No		Yes	FL resident	05/09/20
6,533	Broward	36	Female	No		Unknown	FL resident	05/09/20
6,534	Broward	41	Male	No		Yes	FL resident	05/09/20
6,535	Broward	61	Male	No		Yes	FL resident	05/09/20
6,536	Broward	42	Female	No		Unknown	FL resident	05/09/20
6,537	Broward	78	Male	No		Unknown	FL resident	05/09/20
6,538	Broward	56	Female	No		Yes	FL resident	05/09/20
6,539	Broward	58	Male	No		Unknown	FL resident	05/09/20
6,540	Broward	51	Female	No		No	FL resident	05/09/20
6,541	Broward	78	Male	Yes	FL; PERU	Unknown	FL resident	05/09/20
6,542	Broward	28	Female	No		Unknown	FL resident	05/09/20
6,543	Broward	56	Female	No		Yes	FL resident	05/09/20
6,544	Broward	22	Female	No		Unknown	FL resident	05/09/20
6,545	Broward	57	Female	No		No	FL resident	05/09/20
6,546	Broward	47	Female	No		Yes	FL resident	05/09/20
6,547	Broward	86	Female	Yes	FL; HAITI	Unknown	FL resident	05/09/20

Coronavirus: line list of cases

Data verified as of May 26, 2020 at 10 AM

Data in this report are provisional and subject to change.

Case	County	Age	Gender	Travel related	Travel detail	Contact with a confirmed case	Jurisdiction	Date case counted
6,548	Broward	40	Female	No		Yes	FL resident	05/09/20
6,549	Broward	79	Female	No		No	FL resident	05/09/20
6,550	Broward	30	Female	No		No	FL resident	05/09/20
6,551	Broward	48	Male	No		Yes	FL resident	05/09/20
6,552	Broward	65	Female	No		Yes	FL resident	05/09/20
6,553	Broward	46	Female	No		Yes	FL resident	05/09/20
6,554	Broward	52	Female	No		Unknown	FL resident	05/09/20
6,555	Broward	64	Male	No		No	FL resident	05/09/20
6,556	Broward	55	Male	No		Yes	FL resident	05/09/20
6,557	Broward	65	Male	No		Yes	FL resident	05/09/20
6,558	Broward	23	Female	No		Yes	FL resident	05/09/20
6,559	Broward	22	Male	No		No	FL resident	05/09/20
6,560	Broward	47	Male	No		Unknown	FL resident	05/09/20
6,561	Broward	57	Male	No		Yes	FL resident	05/09/20
6,562	Broward	50	Female	No		Yes	FL resident	05/09/20
6,563	Broward	28	Female	No		Yes	FL resident	05/09/20
6,564	Broward	49	Female	No		Unknown	FL resident	05/09/20
6,565	Broward	88	Male	No		No	FL resident	05/09/20
6,566	Broward	43	Female	No		No	FL resident	05/09/20
6,567	Broward	46	Male	No		Yes	FL resident	05/09/20
6,568	Broward	38	Female	No		Yes	FL resident	05/09/20
6,569	Broward	55	Male	No		Yes	FL resident	05/09/20
6,570	Broward	26	Male	No		Yes	FL resident	05/09/20
6,571	Broward	54	Male	No		Unknown	FL resident	05/09/20
6,572	Broward	31	Female	No		No	FL resident	05/09/20
6,573	Broward	59	Female	No		Yes	FL resident	05/09/20
6,574	Broward	55	Male	No		No	FL resident	05/09/20
6,575	Broward	31	Female	No		Unknown	FL resident	05/09/20
6,576	Broward	91	Male	No		Unknown	FL resident	05/09/20
6,577	Broward	37	Male	No		No	FL resident	05/09/20
6,578	Broward	29	Female	No		Yes	FL resident	05/09/20
6,579	Broward	88	Female	No		Unknown	FL resident	05/09/20
6,580	Broward	78	Female	No		Unknown	FL resident	05/09/20
6,581	Broward	46	Female	No		Yes	FL resident	05/09/20
6,582	Broward	53	Female	No		Yes	FL resident	05/09/20
6,583	Broward	70	Male	No		Unknown	FL resident	05/09/20
6,584	Broward	71	Male	No		Yes	FL resident	05/09/20
6,585	Broward	91	Female	No		Unknown	FL resident	05/09/20
6,586	Broward	91	Female	No		Unknown	FL resident	05/09/20
6,587	Broward	61	Female	No			FL resident	05/09/20
6,588	Broward	65	Female	No		Unknown	FL resident	05/09/20
6,589	Broward	17	Male	No		Yes	FL resident	05/09/20
6,590	Broward	61	Female	No		Yes	FL resident	05/09/20
6,591	Broward	59	Male	No		Yes	FL resident	05/09/20
6,592	Broward	41	Female	No		Yes	FL resident	05/09/20
6,593	Broward	42	Female	No		Yes	FL resident	05/09/20
6,594	Broward	28	Male	No		No	FL resident	05/09/20
6,595	Broward	80	Female	No		Yes	FL resident	05/09/20
6,596	Broward	85	Female	No		Yes	FL resident	05/09/20
6,597	Broward	76	Male	No		Yes	FL resident	05/09/20
6,598	Broward	62	Female	No		Yes	FL resident	05/09/20
6,599	Broward	51	Male	No		Yes	FL resident	05/09/20
6,600	Broward	91	Female	No		Yes	FL resident	05/09/20
6,601	Broward	75	Male	No		Yes	FL resident	05/09/20
6,602	Broward	96	Female	No		Yes	FL resident	05/09/20
6,603	Broward	76	Female	No		Yes	FL resident	05/09/20
6,604	Broward	69	Female	No		Yes	FL resident	05/09/20
6,605	Broward	90	Male	No		Yes	FL resident	05/09/20
6,606	Broward	83	Male	No		Yes	FL resident	05/09/20
6,607	Broward	71	Female	No		Yes	FL resident	05/09/20
6,608	Broward	78	Male	No		Yes	FL resident	05/09/20
6,609	Broward	52	Male	No		Yes	FL resident	05/09/20

Coronavirus: line list of cases

Data verified as of May 26, 2020 at 10 AM

Data in this report are provisional and subject to change.

Case	County	Age	Gender	Travel related	Travel detail	Contact with a confirmed case	Jurisdiction	Date case counted
6,610	Broward	61	Male	No		Unknown	FL resident	05/09/20
6,611	Broward	84	Female	No		Unknown	FL resident	05/09/20
6,612	Broward	78	Female	No		Unknown	FL resident	05/09/20
6,613	Broward	46	Male	No		Unknown	FL resident	05/09/20
6,614	Broward	26	Female	No		Unknown	FL resident	05/10/20
6,615	Broward	56	Female	No		Yes	FL resident	05/10/20
6,616	Broward	22	Female	No		Unknown	FL resident	05/10/20
6,617	Broward	82	Female	No		Unknown	FL resident	05/10/20
6,618	Broward	81	Female	No		Yes	FL resident	05/10/20
6,619	Broward	52	Female	Yes	FL; PERU	No	FL resident	05/10/20
6,620	Broward	21	Male	No		No	FL resident	05/10/20
6,621	Broward	63	Female	No		Unknown	FL resident	05/10/20
6,622	Broward	20	Male	No		Yes	FL resident	05/10/20
6,623	Broward	40	Female	No		No	FL resident	05/10/20
6,624	Broward	9	Male	No		Yes	FL resident	05/10/20
6,625	Broward	82	Male	No		Unknown	FL resident	05/10/20
6,626	Broward	66	Female	No		Yes	FL resident	05/10/20
6,627	Broward	63	Female	No		Unknown	FL resident	05/10/20
6,628	Broward	33	Male	No		Yes	FL resident	05/10/20
6,629	Broward	37	Male	No		Yes	FL resident	05/10/20
6,630	Broward	27	Male	No		Yes	FL resident	05/10/20
6,631	Broward	38	Male	No		Yes	FL resident	05/10/20
6,632	Broward	43	Male	No		Yes	FL resident	05/10/20
6,633	Broward	36	Male	No		Yes	FL resident	05/10/20
6,634	Broward	52	Female	No		Yes	FL resident	05/10/20
6,635	Broward	58	Female	No		Yes	FL resident	05/11/20
6,636	Broward	23	Male	No		Unknown	FL resident	05/11/20
6,637	Broward	24	Female	No		Unknown	FL resident	05/11/20
6,638	Broward	29	Male	No		Unknown	FL resident	05/11/20
6,639	Broward	62	Male	No		Unknown	FL resident	05/11/20
6,640	Broward	37	Female	No		Unknown	FL resident	05/11/20
6,641	Broward	73	Male	No		Yes	FL resident	05/11/20
6,642	Broward	68	Female	No		Unknown	FL resident	05/11/20
6,643	Broward	55	Male	No		No	FL resident	05/11/20
6,644	Broward	34	Male	No		Yes	FL resident	05/11/20
6,645	Broward	32	Male	No		Unknown	FL resident	05/11/20
6,646	Broward	30	Male	No		Yes	FL resident	05/11/20
6,647	Broward	28	Male	No		Yes	FL resident	05/11/20
6,648	Broward	24	Female	No		Yes	FL resident	05/11/20
6,649	Broward	10	Female	No		Yes	FL resident	05/11/20
6,650	Broward	74	Female	No		Yes	FL resident	05/11/20
6,651	Broward	24	Female	No		Yes	FL resident	05/11/20
6,652	Broward	59	Female	No		Yes	FL resident	05/11/20
6,653	Broward	77	Female	No		Unknown	FL resident	05/11/20
6,654	Broward	29	Male	No		Yes	FL resident	05/11/20
6,655	Broward	36	Male	No		Yes	FL resident	05/11/20
6,656	Broward	61	Male	No		No	FL resident	05/11/20
6,657	Broward	41	Female	No		Yes	FL resident	05/11/20
6,658	Broward	29	Male	No		Yes	FL resident	05/11/20
6,659	Broward	76	Male	No		Unknown	FL resident	05/11/20
6,660	Broward	19	Male	No		Yes	FL resident	05/11/20
6,661	Broward	34	Female	No		Yes	FL resident	05/11/20
6,662	Broward	39	Female	No		Yes	FL resident	05/11/20
6,663	Broward	43	Female	No		Yes	FL resident	05/11/20
6,664	Broward	50	Female	No		Yes	FL resident	05/11/20
6,665	Broward	28	Male	No		Yes	FL resident	05/11/20
6,666	Broward	60	Female	No		Yes	FL resident	05/11/20
6,667	Broward	31	Male	No		Unknown	FL resident	05/11/20
6,668	Broward	45	Male	No		Yes	FL resident	05/11/20
6,669	Broward	40	Female	No		Yes	FL resident	05/11/20
6,670	Broward	36	Female	No		Yes	FL resident	05/11/20
6,671	Broward	55	Female	Unknown			FL resident	05/11/20

Coronavirus: line list of cases

Data verified as of May 26, 2020 at 10 AM

Data in this report are provisional and subject to change.

Case	County	Age	Gender	Travel related	Travel detail	Contact with a confirmed case	Jurisdiction	Date case counted
6,672	Broward	55	Male	No		Yes	FL resident	05/11/20
6,673	Broward	19	Female	No		Yes	FL resident	05/11/20
6,674	Broward	68	Male	No		Unknown	FL resident	05/11/20
6,675	Broward	30	Male	No		Yes	FL resident	05/11/20
6,676	Broward	43	Male	No		No	FL resident	05/11/20
6,677	Broward	66	Female	No		Yes	FL resident	05/11/20
6,678	Broward	61	Male	No		No	FL resident	05/11/20
6,679	Broward	47	Female	No		Unknown	FL resident	05/11/20
6,680	Broward	81	Female	No		Yes	FL resident	05/11/20
6,681	Broward	40	Female	Yes	AL	Yes	FL resident	05/11/20
6,682	Broward	55	Female	No		Yes	FL resident	05/11/20
6,683	Broward	73	Female	Yes	FL; SPAIN	No	FL resident	05/11/20
6,684	Broward	47	Male	No		No	FL resident	05/11/20
6,685	Broward	56	Female	No		Yes	FL resident	05/11/20
6,686	Broward	50	Female	No		Yes	FL resident	05/11/20
6,687	Broward	60	Male	No		Yes	FL resident	05/11/20
6,688	Broward	48	Male	No		Yes	FL resident	05/11/20
6,689	Broward	67	Female	No		Yes	FL resident	05/11/20
6,690	Broward	58	Male	No		Yes	FL resident	05/11/20
6,691	Broward	58	Female	No		No	FL resident	05/11/20
6,692	Broward	66	Female	No		Yes	FL resident	05/11/20
6,693	Broward	49	Female	No		Yes	FL resident	05/11/20
6,694	Broward	61	Male	No		Yes	FL resident	05/11/20
6,695	Broward	57	Female	No		Yes	FL resident	05/11/20
6,696	Broward	22	Female	No		Unknown	FL resident	05/11/20
6,697	Broward	41	Male	No		Yes	FL resident	05/11/20
6,698	Broward	33	Female	No		Yes	FL resident	05/11/20
6,699	Broward	66	Female	No		Unknown	FL resident	05/11/20
6,700	Broward	45	Female	No		Yes	FL resident	05/11/20
6,701	Broward	77	Female	No		No	FL resident	05/11/20
6,702	Broward	56	Female	No		Unknown	FL resident	05/12/20
6,703	Broward	57	Female	Yes	BRAZIL; FL; MOROCCO; PORTUGAL	Unknown	FL resident	05/12/20
6,704	Broward	22	Female	No		Unknown	FL resident	05/12/20
6,705	Broward	76	Female	No		No	FL resident	05/12/20
6,706	Broward	70	Male	No		Unknown	FL resident	05/12/20
6,707	Broward	57	Male	No		No	FL resident	05/12/20
6,708	Broward	32	Female	No		Unknown	FL resident	05/12/20
6,709	Broward	33	Male	Unknown		Unknown	FL resident	05/12/20
6,710	Broward	67	Female	No		No	FL resident	05/12/20
6,711	Broward	56	Male	No		Yes	FL resident	05/12/20
6,712	Broward	22	Male	No		Yes	FL resident	05/12/20
6,713	Broward	21	Male	No		Yes	FL resident	05/12/20
6,714	Broward	42	Male	No		Unknown	FL resident	05/12/20
6,715	Broward	22	Male	No		Unknown	FL resident	05/12/20
6,716	Broward	60	Female	No		Yes	FL resident	05/12/20
6,717	Broward	33	Female	No		Yes	FL resident	05/12/20
6,718	Broward	76	Male	No		Unknown	FL resident	05/12/20
6,719	Broward	89	Female	No		Yes	FL resident	05/12/20
6,720	Broward	48	Female	No		Yes	FL resident	05/12/20
6,721	Broward	26	Male	No		Yes	FL resident	05/12/20
6,722	Broward	53	Male	No		Yes	FL resident	05/12/20
6,723	Broward	81	Female	No		Yes	FL resident	05/12/20
6,724	Broward	1	Female	No		Yes	FL resident	05/12/20
6,725	Broward	25	Male	No		No	FL resident	05/12/20
6,726	Broward	53	Male	No		Yes	FL resident	05/12/20
6,727	Broward	21	Female	No		Unknown	FL resident	05/12/20
6,728	Broward	32	Female	No		Yes	FL resident	05/12/20
6,729	Broward	39	Male	No		No	FL resident	05/12/20
6,730	Broward	35	Female	No		Yes	FL resident	05/12/20
6,731	Broward	46	Female	No		Yes	FL resident	05/12/20
6,732	Broward	58	Male	No		Yes	FL resident	05/12/20

Coronavirus: line list of cases

Data verified as of May 26, 2020 at 10 AM

Data in this report are provisional and subject to change.

Case	County	Age	Gender	Travel related	Travel detail	Contact with a confirmed case	Jurisdiction	Date case counted
6,733	Broward	59	Female	No		Yes	FL resident	05/12/20
6,734	Broward	32	Male	No		Unknown	FL resident	05/12/20
6,735	Broward	56	Female	No		Yes	FL resident	05/12/20
6,736	Broward	19	Female	No		Yes	FL resident	05/12/20
6,737	Broward	54	Female	No		No	FL resident	05/12/20
6,738	Broward	53	Female	No		Yes	FL resident	05/12/20
6,739	Broward	51	Male	No		No	FL resident	05/12/20
6,740	Broward	37	Female	No		Yes	FL resident	05/12/20
6,741	Broward	84	Female	No		Yes	FL resident	05/12/20
6,742	Broward	90	Male	No		Unknown	FL resident	05/12/20
6,743	Broward	22	Male	No		Yes	FL resident	05/12/20
6,744	Broward	26	Male	No		Yes	FL resident	05/12/20
6,745	Broward	90	Male	No		Unknown	FL resident	05/12/20
6,746	Broward	21	Male	No		No	FL resident	05/12/20
6,747	Broward	73	Female	No		Unknown	FL resident	05/12/20
6,748	Broward	62	Male	No		Yes	FL resident	05/12/20
6,749	Broward	26	Female	Yes	NY	Unknown	FL resident	05/12/20
6,750	Broward	43	Female	No		Yes	FL resident	05/12/20
6,751	Broward	36	Female	No		No	FL resident	05/12/20
6,752	Broward	46	Female	No		Yes	FL resident	05/12/20
6,753	Broward	92	Male	No		Yes	FL resident	05/12/20
6,754	Broward	88	Female	No		Yes	FL resident	05/12/20
6,755	Broward	23	Male	No		No	FL resident	05/12/20
6,756	Broward	32	Male	No		Yes	FL resident	05/12/20
6,757	Broward	65	Male	No		No	FL resident	05/12/20
6,758	Broward	59	Female	No		Yes	FL resident	05/12/20
6,759	Broward	47	Male	No		Yes	FL resident	05/12/20
6,760	Broward	11	Male	No		Yes	FL resident	05/12/20
6,761	Broward	86	Female	No		Yes	FL resident	05/13/20
6,762	Broward	33	Female	No		No	FL resident	05/13/20
6,763	Broward	85	Female	No		Unknown	FL resident	05/13/20
6,764	Broward	48	Male	No		No	FL resident	05/13/20
6,765	Broward	60	Male	No		Unknown	FL resident	05/13/20
6,766	Broward	13	Male	No		Yes	FL resident	05/13/20
6,767	Broward	20	Male	No		No	FL resident	05/13/20
6,768	Broward	25	Male	No		Unknown	FL resident	05/13/20
6,769	Broward	94	Male	No		Unknown	FL resident	05/13/20
6,770	Broward	27	Male	No		Unknown	FL resident	05/13/20
6,771	Broward	79	Male	No		Unknown	FL resident	05/13/20
6,772	Broward	29	Female	No		No	FL resident	05/13/20
6,773	Broward	82	Female	No		Yes	FL resident	05/13/20
6,774	Broward	24	Male	No		Yes	FL resident	05/13/20
6,775	Broward	64	Male	No		Yes	FL resident	05/13/20
6,776	Broward	43	Female	No		Yes	FL resident	05/13/20
6,777	Broward	64	Female	No		Unknown	FL resident	05/13/20
6,778	Broward	71	Male	No		Unknown	FL resident	05/13/20
6,779	Broward	50	Female	No		Yes	FL resident	05/13/20
6,780	Broward	81	Male	No		Yes	FL resident	05/13/20
6,781	Broward	51	Female	No		Yes	FL resident	05/13/20
6,782	Broward	51	Female	No		Unknown	FL resident	05/13/20
6,783	Broward	80	Male	No		Yes	FL resident	05/13/20
6,784	Broward	67	Male	Unknown			FL resident	05/13/20
6,785	Broward	60	Female	No			FL resident	05/13/20
6,786	Broward	47	Male	No		Unknown	FL resident	05/13/20
6,787	Broward	48	Male	No		Yes	FL resident	05/13/20
6,788	Broward	80	Male	No		Yes	FL resident	05/13/20
6,789	Broward	64	Male	No		No	FL resident	05/13/20
6,790	Broward	18	Female	No			FL resident	05/13/20
6,791	Broward	68	Female	No		Yes	FL resident	05/13/20
6,792	Broward	60	Male	No		No	FL resident	05/13/20
6,793	Broward	74	Female	No		Unknown	FL resident	05/13/20
6,794	Broward	36	Female	No		Yes	FL resident	05/13/20

Coronavirus: line list of cases

Data verified as of May 26, 2020 at 10 AM

Data in this report are provisional and subject to change.

Case	County	Age	Gender	Travel related	Travel detail	Contact with a confirmed case	Jurisdiction	Date case counted
6,795	Broward	51	Male	No		Yes	FL resident	05/13/20
6,796	Broward	77	Female	No		Yes	FL resident	05/13/20
6,797	Broward	2	Male	No		No	FL resident	05/13/20
6,798	Broward	23	Female	No		Unknown	FL resident	05/13/20
6,799	Broward	62	Male	No		Yes	FL resident	05/13/20
6,800	Broward	17	Male	No		Yes	FL resident	05/13/20
6,801	Broward	19	Male	No		Yes	FL resident	05/13/20
6,802	Broward	19	Female	No		Yes	FL resident	05/13/20
6,803	Broward	40	Female	No		Yes	FL resident	05/13/20
6,804	Broward	27	Female	No		Yes	FL resident	05/13/20
6,805	Broward	56	Male	No		Yes	FL resident	05/13/20
6,806	Broward	70	Female	No		Yes	FL resident	05/13/20
6,807	Broward	41	Male	No		Yes	FL resident	05/13/20
6,808	Broward	55	Female	No		Yes	FL resident	05/13/20
6,809	Broward	45	Female	No		Yes	FL resident	05/13/20
6,810	Broward	40	Male	No		Yes	FL resident	05/13/20
6,811	Broward	40	Female	Yes	DC; FL	Yes	FL resident	05/13/20
6,812	Broward	38	Male	No		Yes	FL resident	05/13/20
6,813	Broward	53	Male	No		Yes	FL resident	05/14/20
6,814	Broward	48	Female	No		Unknown	FL resident	05/14/20
6,815	Broward	56	Male	No		Unknown	FL resident	05/14/20
6,816	Broward	37	Male	No		No	FL resident	05/14/20
6,817	Broward	65	Female	No		Yes	FL resident	05/14/20
6,818	Broward	45	Male	No		No	FL resident	05/14/20
6,819	Broward	2	Male	No		No	FL resident	05/14/20
6,820	Broward	34	Male	No		Yes	FL resident	05/14/20
6,821	Broward	65	Male	No		No	FL resident	05/14/20
6,822	Broward	52	Male	No		Unknown	FL resident	05/14/20
6,823	Broward	29	Male	No		Yes	FL resident	05/14/20
6,824	Broward	54	Female	No		No	FL resident	05/14/20
6,825	Broward	40	Female	No		Yes	FL resident	05/14/20
6,826	Broward	18	Female	No		Unknown	FL resident	05/14/20
6,827	Broward	30	Female	No		No	FL resident	05/14/20
6,828	Broward	29	Male	No		Yes	FL resident	05/14/20
6,829	Broward	44	Female	No		Yes	FL resident	05/14/20
6,830	Broward	27	Female	No		Yes	FL resident	05/14/20
6,831	Broward	21	Female	No		Yes	FL resident	05/14/20
6,832	Broward	89	Female	No		Unknown	FL resident	05/14/20
6,833	Broward	86	Male	No		Unknown	FL resident	05/14/20
6,834	Broward	45	Male	No		Yes	FL resident	05/14/20
6,835	Broward	23	Male	No		Yes	FL resident	05/14/20
6,836	Broward	51	Male	Yes	FL; NC	Unknown	FL resident	05/14/20
6,837	Broward	74	Male	No		Yes	FL resident	05/14/20
6,838	Broward	21	Female	No		Yes	FL resident	05/14/20
6,839	Broward	83	Female	No		Yes	FL resident	05/14/20
6,840	Broward	79	Male	No		Yes	FL resident	05/14/20
6,841	Broward	65	Female	No		Yes	FL resident	05/14/20
6,842	Broward	68	Male	Unknown			FL resident	05/14/20
6,843	Broward	24	Male	Yes	IA	Unknown	FL resident	05/14/20
6,844	Broward	82	Female	No		Unknown	FL resident	05/14/20
6,845	Broward	31	Female	No		Unknown	FL resident	05/14/20
6,846	Broward	61	Male	Yes	OH	No	FL resident	05/14/20
6,847	Broward	6	Female	No		Yes	FL resident	05/14/20
6,848	Broward	43	Male	No		Yes	FL resident	05/14/20
6,849	Broward	20	Female	No		Yes	FL resident	05/14/20
6,850	Broward	72	Female	No		Unknown	FL resident	05/14/20
6,851	Broward	32	Male	No		Yes	FL resident	05/14/20
6,852	Broward	33	Male	No		Yes	FL resident	05/14/20
6,853	Broward	87	Male	No		Unknown	FL resident	05/14/20
6,854	Broward	44	Female	No		Yes	FL resident	05/14/20
6,855	Broward	26	Female	No		Yes	FL resident	05/14/20
6,856	Broward	27	Female	No		Unknown	FL resident	05/14/20

Coronavirus: line list of cases

Data verified as of May 26, 2020 at 10 AM

Data in this report are provisional and subject to change.

Case	County	Age	Gender	Travel related	Travel detail	Contact with a confirmed case	Jurisdiction	Date case counted
6,857	Broward	27	Female	Unknown		No	FL resident	05/14/20
6,858	Broward	52	Male	No		Yes	FL resident	05/14/20
6,859	Broward	29	Male	Yes	TAJIKISTAN	Yes	FL resident	05/14/20
6,860	Broward	53	Female	No		Yes	FL resident	05/14/20
6,861	Broward	50	Female	No		Yes	FL resident	05/14/20
6,862	Broward	61	Female	No		No	FL resident	05/14/20
6,863	Broward	19	Male	No		Yes	FL resident	05/14/20
6,864	Broward	77	Female	No		Yes	FL resident	05/14/20
6,865	Broward	79	Male	No		Yes	FL resident	05/14/20
6,866	Broward	62	Male	No		Yes	FL resident	05/14/20
6,867	Broward	51	Male	Yes	CT; FL	Unknown	FL resident	05/14/20
6,868	Broward	56	Male	No		Yes	FL resident	05/14/20
6,869	Broward	44	Male	No		No	FL resident	05/14/20
6,870	Broward	51	Female	Yes	FL; IL	No	FL resident	05/14/20
6,871	Broward	28	Male	No		Yes	FL resident	05/14/20
6,872	Broward	62	Female	No		Yes	FL resident	05/14/20
6,873	Broward	57	Male	No		Yes	FL resident	05/14/20
6,874	Broward	21	Male	No		No	FL resident	05/14/20
6,875	Broward	18	Female	Yes	BRAZIL; FL	Yes	FL resident	05/14/20
6,876	Broward	81	Male	No		Unknown	FL resident	05/14/20
6,877	Broward	31	Female	No		Unknown	FL resident	05/14/20
6,878	Broward	21	Male	No		Yes	FL resident	05/14/20
6,879	Broward	31	Male	No		Yes	FL resident	05/14/20
6,880	Broward	26	Female	Yes	FL; NJ	Yes	FL resident	05/14/20
6,881	Broward	62	Female	No		Yes	FL resident	05/14/20
6,882	Broward	33	Female	Yes	MA	Yes	FL resident	05/15/20
6,883	Broward	48	Female	No		No	FL resident	05/15/20
6,884	Broward	21	Male	No		Yes	FL resident	05/15/20
6,885	Broward	20	Female	No		Yes	FL resident	05/15/20
6,886	Broward	72	Female	Yes	DC; FL	Yes	FL resident	05/15/20
6,887	Broward	52	Female	No		No	FL resident	05/15/20
6,888	Broward	37	Female	No		Yes	FL resident	05/15/20
6,889	Broward	44	Male	No		Unknown	FL resident	05/15/20
6,890	Broward	48	Female	No		Yes	FL resident	05/15/20
6,891	Broward	60	Female	No		No	FL resident	05/15/20
6,892	Broward	75	Male	Yes	HAITI	No	FL resident	05/15/20
6,893	Broward	56	Female	No		Yes	FL resident	05/15/20
6,894	Broward	58	Female	Unknown			FL resident	05/15/20
6,895	Broward	31	Female	No		Yes	FL resident	05/15/20
6,896	Broward	55	Male	No		No	FL resident	05/15/20
6,897	Broward	35	Female	No		Yes	FL resident	05/15/20
6,898	Broward	88	Male	No		Unknown	FL resident	05/15/20
6,899	Broward	36	Male	No		Unknown	FL resident	05/15/20
6,900	Broward	27	Male	No		Yes	FL resident	05/15/20
6,901	Broward	40	Female	No		Yes	FL resident	05/15/20
6,902	Broward	23	Female	No		No	FL resident	05/15/20
6,903	Broward	44	Female	Yes	CA; FL	Yes	FL resident	05/15/20
6,904	Broward	49	Male	Yes	FL; TX	Yes	FL resident	05/15/20
6,905	Broward	39	Male	Yes	FL; TX	No	FL resident	05/15/20
6,906	Broward	41	Male	No		Yes	FL resident	05/15/20
6,907	Broward	18	Female	No		No	FL resident	05/15/20
6,908	Broward	19	Male	Yes	CA; FL	Yes	FL resident	05/15/20
6,909	Broward	15	Male	No		Yes	FL resident	05/15/20
6,910	Broward	38	Female	Yes	TX	Yes	FL resident	05/15/20
6,911	Broward	59	Female	Yes	NY	Yes	FL resident	05/15/20
6,912	Broward	40	Male	No		No	FL resident	05/15/20
6,913	Broward	88	Female	No		Yes	FL resident	05/15/20
6,914	Broward	21	Female	No		Yes	FL resident	05/15/20
6,915	Broward	38	Male	No		No	FL resident	05/15/20
6,916	Broward	47	Female	No		No	FL resident	05/15/20
6,917	Broward	22	Male	No		Yes	FL resident	05/15/20
6,918	Broward	48	Female	No		Unknown	FL resident	05/15/20

Coronavirus: line list of cases

Data verified as of May 26, 2020 at 10 AM

Data in this report are provisional and subject to change.

Case	County	Age	Gender	Travel related	Travel detail	Contact with a confirmed case	Jurisdiction	Date case counted
6,919	Broward	57	Female	No		No	FL resident	05/15/20
6,920	Broward	37	Female	No		Yes	FL resident	05/15/20
6,921	Broward	40	Female	No		Yes	FL resident	05/15/20
6,922	Broward	37	Female	No		Unknown	FL resident	05/15/20
6,923	Broward	67	Male	No		Unknown	FL resident	05/16/20
6,924	Broward	56	Male	No		Yes	FL resident	05/16/20
6,925	Broward	40	Female	No		Yes	FL resident	05/16/20
6,926	Broward	78	Male	No		Yes	FL resident	05/16/20
6,927	Broward	30	Female	No		Yes	FL resident	05/16/20
6,928	Broward	64	Male	No		Yes	FL resident	05/16/20
6,929	Broward	22	Female	No		No	FL resident	05/16/20
6,930	Broward	81	Female	No		Yes	FL resident	05/16/20
6,931	Broward	62	Female	No		Yes	FL resident	05/16/20
6,932	Broward	36	Male	No		No	FL resident	05/16/20
6,933	Broward	54	Female	No		Yes	FL resident	05/16/20
6,934	Broward	67	Female	No		Yes	FL resident	05/16/20
6,935	Broward	57	Female	No		Yes	FL resident	05/16/20
6,936	Broward	44	Female	No		No	FL resident	05/16/20
6,937	Broward	35	Female	No		Yes	FL resident	05/16/20
6,938	Broward	28	Male	Unknown			FL resident	05/16/20
6,939	Broward	67	Female	No		Yes	FL resident	05/16/20
6,940	Broward	67	Female	No		Yes	FL resident	05/16/20
6,941	Broward	69	Female	No		No	FL resident	05/16/20
6,942	Broward	35	Male	No		Yes	FL resident	05/16/20
6,943	Broward	21	Male	No		Yes	FL resident	05/16/20
6,944	Broward	49	Female	No		Yes	FL resident	05/16/20
6,945	Broward	29	Female	No		No	FL resident	05/16/20
6,946	Broward	38	Female	No		Yes	FL resident	05/16/20
6,947	Broward	45	Male	No		No	FL resident	05/16/20
6,948	Broward	51	Female	No		Unknown	FL resident	05/16/20
6,949	Broward	51	Female	Unknown		Unknown	FL resident	05/16/20
6,950	Broward	29	Female	No		Yes	FL resident	05/16/20
6,951	Broward	51	Male	No		Yes	FL resident	05/16/20
6,952	Broward	39	Female	No		Unknown	FL resident	05/16/20
6,953	Broward	19	Male	No		Yes	FL resident	05/16/20
6,954	Broward	39	Female	No		Yes	FL resident	05/16/20
6,955	Broward	33	Female	No		Yes	FL resident	05/16/20
6,956	Broward	67	Female	No		No	FL resident	05/16/20
6,957	Broward	44	Female	No		Yes	FL resident	05/16/20
6,958	Broward	85	Female	No		Unknown	FL resident	05/16/20
6,959	Broward	20	Female	No		Yes	FL resident	05/16/20
6,960	Broward	81	Female	No		Unknown	FL resident	05/16/20
6,961	Broward	66	Female	No		Unknown	FL resident	05/16/20
6,962	Broward	94	Female	No		Unknown	FL resident	05/16/20
6,963	Broward	61	Female	No		Yes	FL resident	05/16/20
6,964	Broward	56	Male	No		Yes	FL resident	05/16/20
6,965	Broward	54	Male	No		Unknown	FL resident	05/16/20
6,966	Broward	76	Male	No		No	FL resident	05/16/20
6,967	Broward	60	Male	No		Yes	FL resident	05/16/20
6,968	Broward	60	Male	No			FL resident	05/16/20
6,969	Broward	29	Female	No		Unknown	FL resident	05/16/20
6,970	Broward	29	Female	No		Yes	FL resident	05/16/20
6,971	Broward	33	Female	No		Yes	FL resident	05/16/20
6,972	Broward	86	Female	No		Unknown	FL resident	05/16/20
6,973	Broward	42	Female	No		Unknown	FL resident	05/16/20
6,974	Broward	35	Male	Yes	COLOMBIA; FL	Unknown	FL resident	05/16/20
6,975	Broward	50	Male	No		Yes	FL resident	05/16/20
6,976	Broward	51	Male	No		Unknown	FL resident	05/16/20
6,977	Broward	53	Male	No		Yes	FL resident	05/16/20
6,978	Broward	71	Female	No		Yes	FL resident	05/16/20
6,979	Broward	38	Male	No		No	FL resident	05/16/20
6,980	Broward	80	Female	No		Yes	FL resident	05/16/20

Coronavirus: line list of cases

Data verified as of May 26, 2020 at 10 AM

Data in this report are provisional and subject to change.

Case	County	Age	Gender	Travel related	Travel detail	Contact with a confirmed case	Jurisdiction	Date case counted
6,981	Broward	45	Male	No		Unknown	FL resident	05/16/20
6,982	Broward	83	Male	No		Yes	FL resident	05/16/20
6,983	Broward	32	Male	No		Yes	FL resident	05/16/20
6,984	Broward	59	Female	No		Yes	FL resident	05/16/20
6,985	Broward	30	Male	No		No	FL resident	05/16/20
6,986	Broward	25	Male	No		Yes	FL resident	05/16/20
6,987	Broward	18	Male	No		No	FL resident	05/16/20
6,988	Broward	42	Female	No		Yes	FL resident	05/16/20
6,989	Broward	19	Male	No		No	FL resident	05/16/20
6,990	Broward	62	Female	No		Yes	FL resident	05/16/20
6,991	Broward	23	Male	No		No	FL resident	05/16/20
6,992	Broward	63	Female	No		Yes	FL resident	05/16/20
6,993	Broward	50	Female	No		No	FL resident	05/16/20
6,994	Broward	60	Male	No		Yes	FL resident	05/16/20
6,995	Broward	79	Female	No		Yes	FL resident	05/16/20
6,996	Broward	84	Female	No		Yes	FL resident	05/16/20
6,997	Broward	65	Female	No		Yes	FL resident	05/16/20
6,998	Broward	74	Male	No		Unknown	FL resident	05/16/20
6,999	Broward	88	Female	No		Yes	FL resident	05/16/20
7,000	Broward	49	Female	No		Yes	FL resident	05/16/20
7,001	Broward	53	Female	No		Yes	FL resident	05/16/20
7,002	Broward	77	Female	No		Yes	FL resident	05/16/20
7,003	Broward	82	Female	No		Yes	FL resident	05/16/20
7,004	Broward	34	Male	No		No	FL resident	05/17/20
7,005	Broward	59	Male	No		No	FL resident	05/17/20
7,006	Broward	37	Male	No		Unknown	FL resident	05/17/20
7,007	Broward	37	Male	Unknown			FL resident	05/17/20
7,008	Broward	34	Male	Unknown			FL resident	05/17/20
7,009	Broward	65	Female	No		Yes	FL resident	05/17/20
7,010	Broward	83	Female	No		No	FL resident	05/17/20
7,011	Broward	35	Male	No		Yes	FL resident	05/17/20
7,012	Broward	53	Female	No		Yes	FL resident	05/17/20
7,013	Broward	81	Female	No		Unknown	FL resident	05/17/20
7,014	Broward	55	Male	No		Yes	FL resident	05/17/20
7,015	Broward	29	Male	No		No	FL resident	05/17/20
7,016	Broward	71	Male	No		Yes	FL resident	05/17/20
7,017	Broward	34	Female	No		Yes	FL resident	05/17/20
7,018	Broward	63	Female	No		No	FL resident	05/17/20
7,019	Broward	65	Male	No		Unknown	FL resident	05/17/20
7,020	Broward	33	Female	No		Yes	FL resident	05/17/20
7,021	Broward	31	Male	No		No	FL resident	05/17/20
7,022	Broward	78	Female	No		Unknown	FL resident	05/17/20
7,023	Broward	73	Female	No		No	FL resident	05/17/20
7,024	Broward	51	Male	No		Yes	FL resident	05/17/20
7,025	Broward	60	Female	No		Yes	FL resident	05/17/20
7,026	Broward	52	Female	No		No	FL resident	05/17/20
7,027	Broward	55	Female	No		Yes	FL resident	05/17/20
7,028	Broward	50	Female	No		Unknown	FL resident	05/17/20
7,029	Broward	23	Male	No		No	FL resident	05/17/20
7,030	Broward	37	Male	No		Unknown	FL resident	05/17/20
7,031	Broward	51	Male	No		Unknown	FL resident	05/17/20
7,032	Broward	65	Male	No		Unknown	FL resident	05/17/20
7,033	Broward	26	Male	No		No	FL resident	05/17/20
7,034	Broward	45	Female	No		No	FL resident	05/17/20
7,035	Broward	34	Male	No		Yes	FL resident	05/17/20
7,036	Broward	53	Female	No		Yes	FL resident	05/17/20
7,037	Broward	55	Female	No		Yes	FL resident	05/17/20
7,038	Broward	60	Female	No		Yes	FL resident	05/17/20
7,039	Broward	26	Female	No		Yes	FL resident	05/17/20
7,040	Broward	26	Female	No		Yes	FL resident	05/17/20
7,041	Broward	52	Male	No		No	FL resident	05/17/20
7,042	Broward	49	Female	Yes	FL; NY	No	FL resident	05/17/20

Coronavirus: line list of cases

Data verified as of May 26, 2020 at 10 AM

Data in this report are provisional and subject to change.

Case	County	Age	Gender	Travel related	Travel detail	Contact with a confirmed case	Jurisdiction	Date case counted
7,043	Broward	30	Male	No		Yes	FL resident	05/17/20
7,044	Broward	34	Male	No		Yes	FL resident	05/17/20
7,045	Broward	37	Male	No		Yes	FL resident	05/17/20
7,046	Broward	25	Male	No		Yes	FL resident	05/17/20
7,047	Broward	19	Male	No		Yes	FL resident	05/17/20
7,048	Broward	34	Male	No		Yes	FL resident	05/17/20
7,049	Broward	29	Male	No		Yes	FL resident	05/17/20
7,050	Broward	37	Male	No		Yes	FL resident	05/17/20
7,051	Broward	27	Male	No		Yes	FL resident	05/17/20
7,052	Broward	23	Male	No		Yes	FL resident	05/17/20
7,053	Broward	35	Male	No		Yes	FL resident	05/17/20
7,054	Broward	36	Female	No		Yes	FL resident	05/17/20
7,055	Broward	57	Female	No		Yes	FL resident	05/17/20
7,056	Broward	21	Male	No		Yes	FL resident	05/17/20
7,057	Broward	29	Male	No		Yes	FL resident	05/17/20
7,058	Broward	29	Male	No		Yes	FL resident	05/17/20
7,059	Broward	26	Male	No		Yes	FL resident	05/17/20
7,060	Broward	53	Male	No		Yes	FL resident	05/17/20
7,061	Broward	28	Male	No		Yes	FL resident	05/17/20
7,062	Broward	28	Female	No		Unknown	FL resident	05/17/20
7,063	Broward	38	Male	No		Yes	FL resident	05/17/20
7,064	Broward	35	Female	No		Yes	FL resident	05/17/20
7,065	Broward	56	Female	No		No	FL resident	05/17/20
7,066	Broward	31	Male	No		Yes	FL resident	05/17/20
7,067	Broward	41	Male	No		Unknown	FL resident	05/17/20
7,068	Broward	40	Female	No		Unknown	FL resident	05/17/20
7,069	Broward	63	Male	Yes	FL; TX	No	FL resident	05/17/20
7,070	Broward	91	Female	No		Unknown	FL resident	05/17/20
7,071	Broward	76	Female	No		Unknown	FL resident	05/17/20
7,072	Broward	32	Male	No		Unknown	FL resident	05/17/20
7,073	Broward	62	Female	No		Unknown	FL resident	05/17/20
7,074	Broward	20	Male	No		Yes	FL resident	05/17/20
7,075	Broward	92	Female	No		Yes	FL resident	05/17/20
7,076	Broward	32	Female	No		Yes	FL resident	05/17/20
7,077	Broward	60	Female	No		Yes	FL resident	05/17/20
7,078	Broward	35	Male	No		Yes	FL resident	05/17/20
7,079	Broward	33	Male	No		Yes	FL resident	05/17/20
7,080	Broward	91	Female	No		No	FL resident	05/17/20
7,081	Broward	25	Male	No		Yes	FL resident	05/17/20
7,082	Broward	24	Female	No		Yes	FL resident	05/18/20
7,083	Broward	32	Female	No		Yes	FL resident	05/18/20
7,084	Broward	56	Female	No			FL resident	05/18/20
7,085	Broward	21	Male	No		No	FL resident	05/18/20
7,086	Broward	38	Female	No		Unknown	FL resident	05/18/20
7,087	Broward	43	Female	No		Yes	FL resident	05/18/20
7,088	Broward	71	Male	No		Yes	FL resident	05/18/20
7,089	Broward	30	Male	No		No	FL resident	05/18/20
7,090	Broward	41	Male	No		No	FL resident	05/18/20
7,091	Broward	57	Female	No		No	FL resident	05/18/20
7,092	Broward	54	Female	No		Yes	FL resident	05/18/20
7,093	Broward	71	Male	No		Unknown	FL resident	05/18/20
7,094	Broward	86	Female	No		Unknown	FL resident	05/18/20
7,095	Broward	39	Male	Yes	CA; FL; GA	No	FL resident	05/18/20
7,096	Broward	37	Male	No		No	FL resident	05/18/20
7,097	Broward	13	Female	No		Yes	FL resident	05/18/20
7,098	Broward	35	Female	No		Yes	FL resident	05/18/20
7,099	Broward	28	Female	No		Unknown	FL resident	05/18/20
7,100	Broward	28	Female	No		Yes	FL resident	05/18/20
7,101	Broward	91	Female	No		Yes	FL resident	05/18/20
7,102	Broward	36	Male	No		Yes	FL resident	05/18/20
7,103	Broward	34	Male	No		No	FL resident	05/18/20
7,104	Broward	49	Female	No		Yes	FL resident	05/18/20

Coronavirus: line list of cases

Data verified as of May 26, 2020 at 10 AM

Data in this report are provisional and subject to change.

Case	County	Age	Gender	Travel related	Travel detail	Contact with a confirmed case	Jurisdiction	Date case counted
7,105	Broward	92	Female	No		Yes	FL resident	05/18/20
7,106	Broward	53	Female	No		Yes	FL resident	05/18/20
7,107	Broward	27	Female	No		Yes	FL resident	05/18/20
7,108	Broward	93	Female	No		Yes	FL resident	05/18/20
7,109	Broward	88	Male	No		Yes	FL resident	05/18/20
7,110	Broward	88	Male	No		Yes	FL resident	05/18/20
7,111	Broward	87	Male	No		Yes	FL resident	05/18/20
7,112	Broward	78	Female	No		Yes	FL resident	05/18/20
7,113	Broward	59	Female	No		No	FL resident	05/18/20
7,114	Broward	0	Male	No		Yes	FL resident	05/18/20
7,115	Broward	26	Female	No		Yes	FL resident	05/18/20
7,116	Broward	56	Male	Unknown			FL resident	05/18/20
7,117	Broward	27	Male	No		Unknown	FL resident	05/18/20
7,118	Broward	77	Male	No		No	FL resident	05/18/20
7,119	Broward	10	Female	No		Yes	FL resident	05/18/20
7,120	Broward	72	Female	No		No	FL resident	05/18/20
7,121	Broward	40	Male	No		No	FL resident	05/18/20
7,122	Broward	37	Female	No		Yes	FL resident	05/18/20
7,123	Broward	65	Male	Unknown			FL resident	05/18/20
7,124	Broward	61	Male	Unknown		Yes	FL resident	05/18/20
7,125	Broward	60	Male	No		Yes	FL resident	05/18/20
7,126	Broward	28	Female	No		Unknown	FL resident	05/18/20
7,127	Broward	58	Male	No		Yes	FL resident	05/18/20
7,128	Broward	39	Female	Unknown			FL resident	05/18/20
7,129	Broward	94	Female	No		Yes	FL resident	05/19/20
7,130	Broward	48	Female	No		Unknown	FL resident	05/19/20
7,131	Broward	60	Male	Unknown			FL resident	05/19/20
7,132	Broward	42	Male	No		No	FL resident	05/19/20
7,133	Broward	50	Male	No		No	FL resident	05/19/20
7,134	Broward	42	Female	No		Yes	FL resident	05/19/20
7,135	Broward	54	Female	Unknown		Yes	FL resident	05/19/20
7,136	Broward	24	Female	No		Yes	FL resident	05/19/20
7,137	Broward	70	Male	No		No	FL resident	05/19/20
7,138	Broward	26	Female	No		Yes	FL resident	05/19/20
7,139	Broward	29	Male	No		Yes	FL resident	05/19/20
7,140	Broward	35	Female	No		Unknown	FL resident	05/19/20
7,141	Broward	31	Female	No		No	FL resident	05/19/20
7,142	Broward	17	Female	No		No	FL resident	05/19/20
7,143	Broward	96	Female	No		Unknown	FL resident	05/19/20
7,144	Broward	75	Male	No		Yes	FL resident	05/19/20
7,145	Broward	16	Male	No		No	FL resident	05/19/20
7,146	Broward	39	Male	No		Unknown	FL resident	05/19/20
7,147	Broward	36	Male	No		No	FL resident	05/19/20
7,148	Broward	86	Female	No		Yes	FL resident	05/19/20
7,149	Broward	21	Female	No		Unknown	FL resident	05/19/20
7,150	Broward	66	Female	No		Unknown	FL resident	05/19/20
7,151	Broward	63	Female	No		Unknown	FL resident	05/19/20
7,152	Broward	83	Female	No		Yes	FL resident	05/19/20
7,153	Broward	91	Female	No		Yes	FL resident	05/19/20
7,154	Broward	82	Male	No		Yes	FL resident	05/19/20
7,155	Broward	73	Male	No		Yes	FL resident	05/19/20
7,156	Broward	63	Female	No		Yes	FL resident	05/19/20
7,157	Broward	22	Male	No		Unknown	FL resident	05/19/20
7,158	Broward	57	Female	No		Yes	FL resident	05/19/20
7,159	Broward	48	Male	Unknown			FL resident	05/19/20
7,160	Broward	75	Male	No		Yes	FL resident	05/19/20
7,161	Broward	72	Female	No		Yes	FL resident	05/19/20
7,162	Broward	85	Female	No		Yes	FL resident	05/19/20
7,163	Broward	2	Male	No		Yes	FL resident	05/19/20
7,164	Broward	81	Female	No		Unknown	FL resident	05/19/20
7,165	Broward	40	Male	Yes	FL; NC	Yes	FL resident	05/19/20
7,166	Broward	25	Female	No		Yes	FL resident	05/19/20

Coronavirus: line list of cases

Data verified as of May 26, 2020 at 10 AM

Data in this report are provisional and subject to change.

Case	County	Age	Gender	Travel related	Travel detail	Contact with a confirmed case	Jurisdiction	Date case counted
7,167	Broward	34	Female	No		Yes	FL resident	05/19/20
7,168	Broward	38	Male	No		Yes	FL resident	05/19/20
7,169	Broward	16	Male	Unknown		Unknown	FL resident	05/19/20
7,170	Broward	40	Male	No		Unknown	FL resident	05/19/20
7,171	Broward	34	Female	No		No	FL resident	05/19/20
7,172	Broward	3	Female	No		Yes	FL resident	05/19/20
7,173	Broward	57	Male	No		Yes	FL resident	05/19/20
7,174	Broward	73	Female	No		No	FL resident	05/19/20
7,175	Broward		Female	Unknown			FL resident	05/20/20
7,176	Broward	31	Female	No		No	FL resident	05/20/20
7,177	Broward	31	Female	No		No	FL resident	05/20/20
7,178	Broward	23	Female	No		No	FL resident	05/20/20
7,179	Broward	24	Male	No		No	FL resident	05/20/20
7,180	Broward	40	Female	No		No	FL resident	05/20/20
7,181	Broward	47	Female	No		Yes	FL resident	05/20/20
7,182	Broward	53	Male	No		No	FL resident	05/20/20
7,183	Broward	58	Male	No		No	FL resident	05/20/20
7,184	Broward	35	Female	No		No	FL resident	05/20/20
7,185	Broward	40	Female	No		Yes	FL resident	05/20/20
7,186	Broward	51	Female	No		Yes	FL resident	05/20/20
7,187	Broward	61	Female	No		No	FL resident	05/20/20
7,188	Broward	35	Male	Yes	FL; IL	No	FL resident	05/20/20
7,189	Broward	41	Male	No		Unknown	FL resident	05/20/20
7,190	Broward	63	Female	No		No	FL resident	05/20/20
7,191	Broward	18	Female	No		Yes	FL resident	05/20/20
7,192	Broward	46	Female	No		Unknown	FL resident	05/20/20
7,193	Broward	72	Male	No		No	FL resident	05/20/20
7,194	Broward	65	Male	No		No	FL resident	05/20/20
7,195	Broward	45	Female	No		No	FL resident	05/20/20
7,196	Broward	29	Male	No		Yes	FL resident	05/20/20
7,197	Broward	68	Female	No		Unknown	FL resident	05/20/20
7,198	Broward	52	Female	No		Unknown	FL resident	05/20/20
7,199	Broward	54	Female	No		Yes	FL resident	05/20/20
7,200	Broward	66	Female	No		Yes	FL resident	05/20/20
7,201	Broward	33	Female	No		Yes	FL resident	05/20/20
7,202	Broward	43	Female	No		Yes	FL resident	05/20/20
7,203	Broward	54	Female	No		Yes	FL resident	05/20/20
7,204	Broward	61	Female	No		Yes	FL resident	05/20/20
7,205	Broward	58	Female	Unknown		Unknown	FL resident	05/20/20
7,206	Broward	23	Female	No		Unknown	FL resident	05/20/20
7,207	Broward	59	Female	No		Yes	FL resident	05/20/20
7,208	Broward	91	Female	No		Yes	FL resident	05/20/20
7,209	Broward	61	Male	No		Yes	FL resident	05/20/20
7,210	Broward	32	Male	No		No	FL resident	05/20/20
7,211	Broward	94	Female	No		Yes	FL resident	05/20/20
7,212	Broward	78	Male	No		Yes	FL resident	05/20/20
7,213	Broward	51	Male	No			FL resident	05/20/20
7,214	Broward	56	Female	No		Yes	FL resident	05/20/20
7,215	Broward	64	Male	No		No	FL resident	05/20/20
7,216	Broward	3	Female	Unknown		Yes	FL resident	05/20/20
7,217	Broward	2	Female	No		Yes	FL resident	05/20/20
7,218	Broward	74	Male	Yes	MA	Yes	FL resident	05/20/20
7,219	Broward	59	Female	Yes	MA	Yes	FL resident	05/20/20
7,220	Broward	48	Female	No		Unknown	FL resident	05/20/20
7,221	Broward	18	Female	No		Yes	FL resident	05/20/20
7,222	Broward	40	Female	Unknown		No	FL resident	05/20/20
7,223	Broward	44	Male	Yes	COLOMBIA; FL; TX	No	FL resident	05/20/20
7,224	Broward	24	Female	Yes	AK; FL	Yes	FL resident	05/20/20
7,225	Broward	44	Male	No		Unknown	FL resident	05/20/20
7,226	Broward	14	Male	No		Yes	FL resident	05/20/20
7,227	Broward	47	Male	Yes	FL; NY	Unknown	FL resident	05/20/20
7,228	Broward	41	Female	No		Yes	FL resident	05/20/20

Coronavirus: line list of cases

Data verified as of May 26, 2020 at 10 AM

Data in this report are provisional and subject to change.

Case	County	Age	Gender	Travel related	Travel detail	Contact with a confirmed case	Jurisdiction	Date case counted
7,229	Broward	58	Female	No		Yes	FL resident	05/20/20
7,230	Broward	36	Male	No		Yes	FL resident	05/20/20
7,231	Broward	24	Female	No		No	FL resident	05/20/20
7,232	Broward	68	Male	No		Yes	FL resident	05/20/20
7,233	Broward	82	Female	No		Unknown	FL resident	05/20/20
7,234	Broward	63	Female	Yes	TX	Yes	FL resident	05/20/20
7,235	Broward	27	Male	No		No	FL resident	05/20/20
7,236	Broward	73	Female	No		Yes	FL resident	05/20/20
7,237	Broward	63	Male	No		Yes	FL resident	05/20/20
7,238	Broward	74	Female	No		Yes	FL resident	05/20/20
7,239	Broward	68	Female	No		Yes	FL resident	05/20/20
7,240	Broward	56	Female	No		Yes	FL resident	05/20/20
7,241	Broward	52	Female	No		No	FL resident	05/20/20
7,242	Broward	58	Male	No		Unknown	FL resident	05/20/20
7,243	Broward	63	Female	No		Yes	FL resident	05/20/20
7,244	Broward	44	Female	No		Yes	FL resident	05/20/20
7,245	Broward	74	Female	No		No	FL resident	05/20/20
7,246	Broward	52	Female	No		Yes	FL resident	05/20/20
7,247	Broward	84	Female	Unknown			FL resident	05/20/20
7,248	Broward	50	Female	Unknown			FL resident	05/20/20
7,249	Broward	70	Male	No		Unknown	FL resident	05/20/20
7,250	Broward	83	Male	No		Unknown	FL resident	05/20/20
7,251	Broward	71	Female	No		Unknown	FL resident	05/20/20
7,252	Broward	57	Male	No		Unknown	FL resident	05/20/20
7,253	Broward	80	Female	No		Unknown	FL resident	05/20/20
7,254	Broward	61	Male	No		Unknown	FL resident	05/20/20
7,255	Broward	34	Female	Unknown			FL resident	05/20/20
7,256	Broward	79	Female	No		Yes	FL resident	05/20/20
7,257	Broward	55	Male	No		Yes	FL resident	05/20/20
7,258	Broward	39	Male	No		Yes	FL resident	05/20/20
7,259	Broward	29	Female	No		No	FL resident	05/20/20
7,260	Broward	58	Male	No		No	FL resident	05/20/20
7,261	Broward	71	Male	No		No	FL resident	05/20/20
7,262	Broward	27	Male	No		Unknown	FL resident	05/20/20
7,263	Broward	40	Male	No		No	FL resident	05/20/20
7,264	Broward	19	Male	No		Unknown	FL resident	05/20/20
7,265	Broward	34	Male	No		Yes	FL resident	05/20/20
7,266	Broward	20	Female	No		Yes	FL resident	05/20/20
7,267	Broward	39	Female	No		Unknown	FL resident	05/20/20
7,268	Broward	27	Female	Unknown			FL resident	05/20/20
7,269	Broward	33	Male	No		No	FL resident	05/20/20
7,270	Broward	41	Female	No		Yes	FL resident	05/20/20
7,271	Broward	58	Female	No		Yes	FL resident	05/20/20
7,272	Broward	64	Male	No		Unknown	FL resident	05/21/20
7,273	Broward	88	Male	No		Unknown	FL resident	05/21/20
7,274	Broward	102	Female	No		Unknown	FL resident	05/21/20
7,275	Broward	57	Female	No		Unknown	FL resident	05/21/20
7,276	Broward	72	Male	No		Yes	FL resident	05/21/20
7,277	Broward	69	Male	No		No	FL resident	05/21/20
7,278	Broward	58	Male	No		No	FL resident	05/21/20
7,279	Broward	48	Male	No		Unknown	FL resident	05/21/20
7,280	Broward	51	Male	No		No	FL resident	05/21/20
7,281	Broward	51	Male	No		Unknown	FL resident	05/21/20
7,282	Broward	65	Female	No		Yes	FL resident	05/21/20
7,283	Broward	68	Male	No		Yes	FL resident	05/21/20
7,284	Broward	67	Male	Unknown		Unknown	FL resident	05/21/20
7,285	Broward	53	Female	No		No	FL resident	05/21/20
7,286	Broward	32	Male	No		Unknown	FL resident	05/21/20
7,287	Broward	72	Male	No		No	FL resident	05/21/20
7,288	Broward	59	Female	No		Yes	FL resident	05/21/20
7,289	Broward	51	Male	Unknown			FL resident	05/21/20
7,290	Broward	24	Male	Unknown			FL resident	05/21/20

Coronavirus: line list of cases

Data verified as of May 26, 2020 at 10 AM

Data in this report are provisional and subject to change.

Case	County	Age	Gender	Travel related	Travel detail	Contact with a confirmed case	Jurisdiction	Date case counted
7,291	Broward	44	Female	Unknown		Yes	FL resident	05/21/20
7,292	Broward	63	Male	No		No	FL resident	05/21/20
7,293	Broward	59	Male	No		Yes	FL resident	05/21/20
7,294	Broward	72	Female	No		No	FL resident	05/21/20
7,295	Broward	47	Female	No		Yes	FL resident	05/21/20
7,296	Broward	64	Male	No		Unknown	FL resident	05/21/20
7,297	Broward	28	Male	No		No	FL resident	05/21/20
7,298	Broward	19	Male	Unknown			FL resident	05/21/20
7,299	Broward	35	Male	No		No	FL resident	05/21/20
7,300	Broward	38	Female	No		Yes	FL resident	05/21/20
7,301	Broward	63	Male	No		Yes	FL resident	05/21/20
7,302	Broward	39	Male	No		Yes	FL resident	05/21/20
7,303	Broward	28	Male	No		No	FL resident	05/21/20
7,304	Broward	23	Male	No		Yes	FL resident	05/21/20
7,305	Broward	44	Female	No		Yes	FL resident	05/21/20
7,306	Broward	28	Male	No		Unknown	FL resident	05/21/20
7,307	Broward	36	Female	Unknown		Yes	FL resident	05/21/20
7,308	Broward	22	Female	No		Yes	FL resident	05/21/20
7,309	Broward	77	Male	No		Unknown	FL resident	05/21/20
7,310	Broward	47	Male	Unknown		No	FL resident	05/21/20
7,311	Broward	51	Male	No		Yes	FL resident	05/21/20
7,312	Broward	93	Female	No		Unknown	FL resident	05/21/20
7,313	Broward	37	Male	No		No	FL resident	05/21/20
7,314	Broward	23	Male	No		Unknown	FL resident	05/21/20
7,315	Broward	23	Male	No		Unknown	FL resident	05/21/20
7,316	Broward	50	Male	No		Unknown	FL resident	05/21/20
7,317	Broward	56	Male	No		Unknown	FL resident	05/21/20
7,318	Broward	63	Male	Unknown			FL resident	05/21/20
7,319	Broward	29	Male	No		Yes	FL resident	05/21/20
7,320	Broward	76	Male	No		Unknown	FL resident	05/21/20
7,321	Broward	38	Female	No		No	FL resident	05/21/20
7,322	Broward	53	Female	No		No	FL resident	05/21/20
7,323	Broward	37	Female	No		Yes	FL resident	05/21/20
7,324	Broward	42	Female	No		Yes	FL resident	05/21/20
7,325	Broward	40	Female	No		No	FL resident	05/21/20
7,326	Broward	70	Male	No		Yes	FL resident	05/21/20
7,327	Broward	32	Female	Unknown			FL resident	05/21/20
7,328	Broward	17	Male	No		Yes	FL resident	05/21/20
7,329	Broward	52	Male	No		Yes	FL resident	05/21/20
7,330	Broward	0	Male	Unknown		Yes	FL resident	05/21/20
7,331	Broward	47	Female	No		No	FL resident	05/21/20
7,332	Broward	77	Male	Unknown			FL resident	05/21/20
7,333	Broward	64	Male	No		Unknown	FL resident	05/21/20
7,334	Broward	72	Female	No		Yes	FL resident	05/21/20
7,335	Broward	47	Female	No		Yes	FL resident	05/22/20
7,336	Broward	85	Female	Unknown			FL resident	05/22/20
7,337	Broward	79	Male	Unknown			FL resident	05/22/20
7,338	Broward	60	Female	No		Unknown	FL resident	05/22/20
7,339	Broward	41	Female	Unknown		Yes	FL resident	05/22/20
7,340	Broward	37	Male	No		Yes	FL resident	05/22/20
7,341	Broward	77	Male	No		Yes	FL resident	05/22/20
7,342	Broward	56	Female	No		No	FL resident	05/22/20
7,343	Broward	66	Female	Unknown		No	FL resident	05/22/20
7,344	Broward	28	Female	No		No	FL resident	05/22/20
7,345	Broward	71	Female	No		No	FL resident	05/22/20
7,346	Broward	65	Male	Unknown			FL resident	05/22/20
7,347	Broward	19	Male	No		Unknown	FL resident	05/22/20
7,348	Broward	22	Male	No		Yes	FL resident	05/22/20
7,349	Broward	42	Female	No		No	FL resident	05/22/20
7,350	Broward	30	Male	No		Yes	FL resident	05/22/20
7,351	Broward	68	Female	No		Unknown	FL resident	05/22/20
7,352	Broward	20	Female	No		No	FL resident	05/22/20

Coronavirus: line list of cases

Data verified as of May 26, 2020 at 10 AM

Data in this report are provisional and subject to change.

Case	County	Age	Gender	Travel related	Travel detail	Contact with a confirmed case	Jurisdiction	Date case counted
7,353	Broward	34	Male	No		Yes	FL resident	05/22/20
7,354	Broward	60	Male	Unknown			FL resident	05/22/20
7,355	Broward	18	Male	No		Yes	FL resident	05/22/20
7,356	Broward	78	Male	Unknown			FL resident	05/22/20
7,357	Broward	0	Female	No		Yes	FL resident	05/22/20
7,358	Broward	55	Male	No		Yes	FL resident	05/22/20
7,359	Broward	29	Male	No		Yes	FL resident	05/22/20
7,360	Broward	44	Male	No		Yes	FL resident	05/22/20
7,361	Broward	53	Female	No		Yes	FL resident	05/22/20
7,362	Broward	9	Male	No		Yes	FL resident	05/22/20
7,363	Broward	50	Male	No		Yes	FL resident	05/22/20
7,364	Broward	53	Male	No		Yes	FL resident	05/22/20
7,365	Broward	89	Male	No		Unknown	FL resident	05/22/20
7,366	Broward	88	Male	No		Unknown	FL resident	05/22/20
7,367	Broward	23	Female	No		No	FL resident	05/22/20
7,368	Broward	18	Male	No		Unknown	FL resident	05/22/20
7,369	Broward	43	Male	No		Yes	FL resident	05/22/20
7,370	Broward	49	Female	No		Yes	FL resident	05/22/20
7,371	Broward	45	Male	No		No	FL resident	05/22/20
7,372	Broward	22	Male	Unknown			FL resident	05/22/20
7,373	Broward	65	Male	No		No	FL resident	05/22/20
7,374	Broward	18	Male	No		Yes	FL resident	05/22/20
7,375	Broward	35	Male	No		No	FL resident	05/22/20
7,376	Broward	7	Male	Unknown		Unknown	FL resident	05/22/20
7,377	Broward	44	Female	No		Yes	FL resident	05/22/20
7,378	Broward	56	Male	No		Yes	FL resident	05/22/20
7,379	Broward	56	Male	No		Unknown	FL resident	05/22/20
7,380	Broward	11	Female	No			FL resident	05/22/20
7,381	Broward	16	Male	Unknown			FL resident	05/22/20
7,382	Broward	75	Female	No		No	FL resident	05/22/20
7,383	Broward	35	Male	No		No	FL resident	05/22/20
7,384	Broward	45	Male	No		Yes	FL resident	05/22/20
7,385	Broward	34	Female	No		Yes	FL resident	05/22/20
7,386	Broward	58	Female	No		Yes	FL resident	05/22/20
7,387	Broward	56	Male	No			FL resident	05/22/20
7,388	Broward	31	Female	No		Yes	FL resident	05/22/20
7,389	Broward	42	Male	Unknown		Yes	FL resident	05/22/20
7,390	Broward	19	Male	Yes	FL; NC	Yes	FL resident	05/22/20
7,391	Broward	43	Male	Yes	FL; NC	Yes	FL resident	05/22/20
7,392	Broward	43	Female	No		No	FL resident	05/22/20
7,393	Broward	46	Male	No		Yes	FL resident	05/22/20
7,394	Broward	83	Female	No		Yes	FL resident	05/22/20
7,395	Broward	31	Male	No		Unknown	FL resident	05/22/20
7,396	Broward	84	Male	No		Yes	FL resident	05/22/20
7,397	Broward	46	Female	No		Yes	FL resident	05/22/20
7,398	Broward	80	Male	Unknown			FL resident	05/22/20
7,399	Broward	75	Male	Unknown			FL resident	05/22/20
7,400	Broward	80	Female	Unknown		Yes	FL resident	05/22/20
7,401	Broward	76	Female	Unknown			FL resident	05/22/20
7,402	Broward	59	Male	No		No	FL resident	05/22/20
7,403	Broward	88	Male	No		Unknown	FL resident	05/22/20
7,404	Broward	30	Female	No		No	FL resident	05/22/20
7,405	Broward	59	Male	No		No	FL resident	05/22/20
7,406	Broward	12	Male	Unknown			FL resident	05/23/20
7,407	Broward	59	Female	No		No	FL resident	05/23/20
7,408	Broward	60	Male	No			FL resident	05/23/20
7,409	Broward	80	Female	No		Unknown	FL resident	05/23/20
7,410	Broward	59	Female	No		No	FL resident	05/23/20
7,411	Broward	39	Male	No		Yes	FL resident	05/23/20
7,412	Broward	68	Female	No		Unknown	FL resident	05/23/20
7,413	Broward	37	Female	No		No	FL resident	05/23/20
7,414	Broward	60	Female	No		No	FL resident	05/23/20

Coronavirus: line list of cases

Data verified as of May 26, 2020 at 10 AM

Data in this report are provisional and subject to change.

Case	County	Age	Gender	Travel related	Travel detail	Contact with a confirmed case	Jurisdiction	Date case counted
7,415	Broward	29	Male	No		Yes	FL resident	05/23/20
7,416	Broward	59	Female	No		Yes	FL resident	05/23/20
7,417	Broward	78	Male	No		Unknown	FL resident	05/23/20
7,418	Broward	18	Female	Unknown		Yes	FL resident	05/23/20
7,419	Broward	23	Female	Unknown		No	FL resident	05/23/20
7,420	Broward	35	Male	No		Unknown	FL resident	05/23/20
7,421	Broward	36	Male	Unknown			FL resident	05/23/20
7,422	Broward	40	Female	No		Yes	FL resident	05/23/20
7,423	Broward	47	Male	No		Yes	FL resident	05/23/20
7,424	Broward	16	Female	No		Yes	FL resident	05/23/20
7,425	Broward	14	Female	No		Yes	FL resident	05/23/20
7,426	Broward	49	Male	No		Unknown	FL resident	05/23/20
7,427	Broward	19	Male	No		No	FL resident	05/23/20
7,428	Broward	69	Female	Yes	MN	Yes	FL resident	05/23/20
7,429	Broward	22	Female	No		No	FL resident	05/23/20
7,430	Broward	34	Male	No		Yes	FL resident	05/23/20
7,431	Broward	46	Female	No		Yes	FL resident	05/23/20
7,432	Broward	67	Male	No		No	FL resident	05/23/20
7,433	Broward	52	Female	No		No	FL resident	05/23/20
7,434	Broward	64	Male	No		Yes	FL resident	05/23/20
7,435	Broward	49	Male	Unknown			FL resident	05/23/20
7,436	Broward	33	Male	No		No	FL resident	05/23/20
7,437	Broward	51	Male	No		Unknown	FL resident	05/23/20
7,438	Broward	62	Female	Unknown			FL resident	05/23/20
7,439	Broward	35	Male	No		Yes	FL resident	05/23/20
7,440	Broward	43	Female	No			FL resident	05/23/20
7,441	Broward	32	Female	No		Unknown	FL resident	05/23/20
7,442	Broward	71	Female	No		No	FL resident	05/23/20
7,443	Broward	40	Female	Unknown			FL resident	05/23/20
7,444	Broward	42	Male	Unknown			FL resident	05/23/20
7,445	Broward	8	Female	Unknown			FL resident	05/23/20
7,446	Broward	29	Male	No		No	FL resident	05/23/20
7,447	Broward	65	Female	Unknown			FL resident	05/23/20
7,448	Broward	87	Female	No		Yes	FL resident	05/24/20
7,449	Broward	72	Male	No		No	FL resident	05/24/20
7,450	Broward	32	Male	Unknown			FL resident	05/24/20
7,451	Broward	42	Male	Unknown			FL resident	05/24/20
7,452	Broward	85	Male	No		Unknown	FL resident	05/24/20
7,453	Broward	25	Male	Unknown			FL resident	05/24/20
7,454	Broward	39	Male	No		Unknown	FL resident	05/24/20
7,455	Broward	65	Female	Unknown			FL resident	05/24/20
7,456	Broward	19	Male	Yes	FL; NC	Yes	FL resident	05/24/20
7,457	Broward	30	Male	No		Yes	FL resident	05/24/20
7,458	Broward	38	Female	No		Yes	FL resident	05/24/20
7,459	Broward	55	Female	No		Yes	FL resident	05/24/20
7,460	Broward	45	Male	No		Yes	FL resident	05/24/20
7,461	Broward	31	Female	Yes	MEXICO	Unknown	FL resident	05/24/20
7,462	Broward	44	Female	No		No	FL resident	05/24/20
7,463	Broward	12	Female	Unknown			FL resident	05/24/20
7,464	Broward	21	Male	No		Unknown	FL resident	05/24/20
7,465	Broward	36	Female	No		Yes	FL resident	05/24/20
7,466	Broward	66	Female	Unknown			FL resident	05/24/20
7,467	Broward	57	Female	No		Yes	FL resident	05/24/20
7,468	Broward	60	Female	Unknown			FL resident	05/24/20
7,469	Broward	67	Male	No		No	FL resident	05/24/20
7,470	Broward	59	Female	Unknown			FL resident	05/24/20
7,471	Broward	62	Female	Unknown			FL resident	05/24/20
7,472	Broward	55	Female	No		Yes	FL resident	05/24/20
7,473	Broward	62	Female	No		Yes	FL resident	05/24/20
7,474	Broward	60	Female	No		No	FL resident	05/24/20
7,475	Broward	79	Male	Unknown			FL resident	05/24/20
7,476	Broward	48	Male	No		Yes	FL resident	05/24/20

Coronavirus: line list of cases

Data verified as of May 26, 2020 at 10 AM

Data in this report are provisional and subject to change.

Case	County	Age	Gender	Travel related	Travel detail	Contact with a confirmed case	Jurisdiction	Date case counted
7,477	Broward	67	Female	No		Yes	FL resident	05/24/20
7,478	Broward	65	Female	No		Yes	FL resident	05/24/20
7,479	Broward	33	Male	Unknown			FL resident	05/24/20
7,480	Broward	55	Male	No		Yes	FL resident	05/24/20
7,481	Broward	38	Female	No		Yes	FL resident	05/24/20
7,482	Broward	84	Female	No		No	FL resident	05/24/20
7,483	Broward	86	Male	No		No	FL resident	05/24/20
7,484	Broward	41	Female	Unknown			FL resident	05/24/20
7,485	Broward	10	Female	Unknown			FL resident	05/24/20
7,486	Broward	66	Female	No		No	FL resident	05/24/20
7,487	Broward	14	Male	No		Yes	FL resident	05/24/20
7,488	Broward	49	Male	No		Yes	FL resident	05/24/20
7,489	Broward	58	Male	No		Yes	FL resident	05/24/20
7,490	Broward	35	Male	No		Yes	FL resident	05/24/20
7,491	Broward	55	Male	No		Yes	FL resident	05/24/20
7,492	Broward	16	Male	No		Yes	FL resident	05/24/20
7,493	Broward	14	Female	No		Yes	FL resident	05/24/20
7,494	Broward	32	Male	Yes	FL; NJ	Yes	FL resident	05/24/20
7,495	Broward	20	Female	Unknown		Yes	FL resident	05/24/20
7,496	Broward	44	Male	No		Yes	FL resident	05/24/20
7,497	Broward	45	Male	No		Yes	FL resident	05/24/20
7,498	Broward	46	Female	Unknown			FL resident	05/24/20
7,499	Broward	52	Female	No		Yes	FL resident	05/24/20
7,500	Broward	32	Female	No		Yes	FL resident	05/24/20
7,501	Broward	61	Male	No		Unknown	FL resident	05/24/20
7,502	Broward	45	Male	No		Yes	FL resident	05/24/20
7,503	Broward	75	Female	Unknown			FL resident	05/24/20
7,504	Broward	22	Male	No		No	FL resident	05/24/20
7,505	Broward	16	Female	Unknown			FL resident	05/24/20
7,506	Broward	83	Female	No		No	FL resident	05/24/20
7,507	Broward	35	Female	No		No	FL resident	05/24/20
7,508	Broward	34	Male	No		No	FL resident	05/24/20
7,509	Broward	27	Male	No		Yes	FL resident	05/24/20
7,510	Broward	53	Female	No		No	FL resident	05/24/20
7,511	Broward	71	Male	Unknown			FL resident	05/24/20
7,512	Broward	24	Female	No		No	FL resident	05/24/20
7,513	Broward	22	Male	Unknown			FL resident	05/24/20
7,514	Broward	34	Male	Yes	FL; NC	Yes	FL resident	05/24/20
7,515	Broward	48	Female	Unknown			FL resident	05/24/20
7,516	Broward	67	Female	Unknown			FL resident	05/24/20
7,517	Broward	57	Male	No		Unknown	FL resident	05/24/20
7,518	Broward	22	Male	Unknown		Yes	FL resident	05/24/20
7,519	Broward	63	Female	Unknown			FL resident	05/24/20
7,520	Broward	47	Male	No		Unknown	FL resident	05/24/20
7,521	Broward	49	Male	No		Yes	FL resident	05/24/20
7,522	Broward	32	Male	Unknown			FL resident	05/24/20
7,523	Broward	47	Female	No		No	FL resident	05/24/20
7,524	Broward	48	Female	No		No	FL resident	05/24/20
7,525	Broward	22	Female	No		No	FL resident	05/24/20
7,526	Broward	56	Male	Unknown			FL resident	05/25/20
7,527	Broward	73	Female	No			FL resident	05/25/20
7,528	Broward	34	Female	No		Unknown	FL resident	05/25/20
7,529	Broward	32	Female	Unknown			FL resident	05/25/20
7,530	Broward	22	Male	Unknown		Unknown	FL resident	05/25/20
7,531	Broward	33	Male	Unknown			FL resident	05/25/20
7,532	Broward	10	Female	Unknown			FL resident	05/25/20
7,533	Broward	52	Female	Unknown			FL resident	05/25/20
7,534	Broward	72	Female	Unknown			FL resident	05/25/20
7,535	Broward	19	Female	Unknown			FL resident	05/25/20
7,536	Broward	66	Female	No		No	FL resident	05/25/20
7,537	Broward	67	Male	Unknown			FL resident	05/25/20
7,538	Broward	66	Male	No		Yes	FL resident	05/25/20

Coronavirus: line list of cases

Data verified as of May 26, 2020 at 10 AM

Data in this report are provisional and subject to change.

Case	County	Age	Gender	Travel related	Travel detail	Contact with a confirmed case	Jurisdiction	Date case counted
7,539	Broward	46	Female	No		Yes	FL resident	05/25/20
7,540	Broward	69	Male	No		Yes	FL resident	05/25/20
7,541	Broward	23	Female	No		Yes	FL resident	05/25/20
7,542	Broward	52	Female	Unknown			FL resident	05/25/20
7,543	Broward	66	Female	No			FL resident	05/25/20
7,544	Broward	55	Female	No		Unknown	FL resident	05/25/20
7,545	Broward	33	Female	No		No	FL resident	05/25/20
7,546	Broward	35	Female	Unknown			FL resident	05/25/20
7,547	Broward	10	Male	Unknown			FL resident	05/25/20
7,548	Broward	49	Male	Unknown			FL resident	05/25/20
7,549	Broward	58	Male	Unknown			FL resident	05/25/20
7,550	Broward	71	Male	Unknown			FL resident	05/25/20
7,551	Broward	39	Male	Unknown			FL resident	05/25/20
7,552	Broward	73	Female	Unknown			FL resident	05/25/20
7,553	Broward	3	Male	No		Yes	FL resident	05/25/20
7,554	Broward	76	Male	Unknown			FL resident	05/25/20
7,555	Broward	19	Unknown	Unknown			FL resident	05/25/20
7,556	Broward	14	Unknown	Unknown			FL resident	05/25/20
7,557	Broward	22	Unknown	Unknown			FL resident	05/25/20
7,558	Broward	45	Female	Unknown			FL resident	05/25/20
7,559	Broward	59	Male	Unknown			FL resident	05/25/20
7,560	Broward	24	Male	Unknown			FL resident	05/25/20
7,561	Broward	52	Female	Unknown			FL resident	05/25/20
7,562	Broward	31	Female	Unknown			FL resident	05/25/20
7,563	Broward	64	Female	Unknown			FL resident	05/25/20
7,564	Broward	61	Male	Unknown			FL resident	05/25/20
7,565	Broward	70	Male	Unknown			FL resident	05/25/20
7,566	Broward	19	Male	Unknown			FL resident	05/25/20
7,567	Broward	64	Male	Unknown			FL resident	05/26/20
7,568	Broward	37	Female	Unknown			FL resident	05/26/20
7,569	Broward	64	Male	Unknown			FL resident	05/26/20
7,570	Broward	39	Female	Unknown			FL resident	05/26/20
7,571	Broward	50	Female	Unknown			FL resident	05/26/20
7,572	Broward	33	Female	Unknown			FL resident	05/26/20
7,573	Broward	58	Female	Unknown			FL resident	05/26/20
7,574	Broward	93	Female	Unknown			FL resident	05/26/20
7,575	Broward	49	Female	Unknown			FL resident	05/26/20
7,576	Broward	51	Female	Unknown			FL resident	05/26/20
7,577	Broward	67	Male	Unknown			FL resident	05/26/20
7,578	Broward	64	Female	No		Unknown	FL resident	05/26/20
7,579	Broward	53	Female	No		Unknown	FL resident	05/26/20
7,580	Broward	20	Female	Yes	IRELAND	Yes	Non-FL resident	03/13/20
7,581	Broward	19	Female	Yes	IRELAND	Yes	Non-FL resident	03/14/20
7,582	Broward	41	Male	Yes	SPAIN	Unknown	Non-FL resident	03/14/20
7,583	Broward	48	Male	Yes	GA	No	Non-FL resident	03/14/20
7,584	Broward	48	Female	Yes	FRANCE; IL; NY; TX	Unknown	Non-FL resident	03/15/20
7,585	Broward	33	Male	Yes	NY	Unknown	Non-FL resident	03/19/20
7,586	Broward	20	Female	Yes	IRELAND	Yes	Non-FL resident	03/20/20
7,587	Broward	47	Male	Yes	FL; MA	No	Non-FL resident	03/22/20
7,588	Broward	56	Female	Yes	NY	Yes	Non-FL resident	03/22/20
7,589	Broward	70	Male	Yes	BRAZIL	No	Non-FL resident	03/22/20
7,590	Broward	94	Male	No		Yes	Non-FL resident	03/23/20
7,591	Broward	36	Male	Yes	NY	Yes	Non-FL resident	03/23/20
7,592	Broward	18	Male	Yes	CARIBBEAN	Yes	Non-FL resident	03/23/20
7,593	Broward	46	Female	Yes	ECUADOR; NY	Yes	Non-FL resident	03/24/20
7,594	Broward	43	Male	Unknown		Unknown	Non-FL resident	03/24/20
7,595	Broward	28	Female	Yes	CA	Unknown	Non-FL resident	03/25/20
7,596	Broward	28	Female	Yes	FL; NJ; NY	Unknown	Non-FL resident	03/25/20
7,597	Broward	42	Male	Yes	LA; NY	Unknown	Non-FL resident	03/25/20
7,598	Broward	37	Male	Yes	NY	Unknown	Non-FL resident	03/25/20
7,599	Broward	39	Male	Yes	NY	No	Non-FL resident	03/27/20
7,600	Broward	57	Female	Unknown		Unknown	Non-FL resident	03/28/20

Coronavirus: line list of cases

Data verified as of May 26, 2020 at 10 AM

Data in this report are provisional and subject to change.

Case	County	Age	Gender	Travel related	Travel detail	Contact with a confirmed case	Jurisdiction	Date case counted
7,601	Broward	36	Male	No		No	Non-FL resident	03/28/20
7,602	Broward	45	Male	Yes	FL; NY	Unknown	Non-FL resident	03/28/20
7,603	Broward	40	Male	Yes	NY	Unknown	Non-FL resident	03/28/20
7,604	Broward	53	Male	Yes	FL; UNITED KINGDOM	Unknown	Non-FL resident	03/29/20
7,605	Broward	56	Male	No		Unknown	Non-FL resident	03/29/20
7,606	Broward	78	Female	Unknown		No	Non-FL resident	03/29/20
7,607	Broward	25	Male	Yes	NY	No	Non-FL resident	03/29/20
7,608	Broward	35	Female	Yes	NY	Unknown	Non-FL resident	03/29/20
7,609	Broward	62	Female	Yes	UNITED KINGDOM	Unknown	Non-FL resident	03/29/20
7,610	Broward	77	Female	Yes	NY	Yes	Non-FL resident	03/29/20
7,611	Broward	46	Female	Yes	NY	Unknown	Non-FL resident	03/30/20
7,612	Broward	37	Male	Yes	FL; NY	Yes	Non-FL resident	03/30/20
7,613	Broward	82	Male	Yes	NY	Unknown	Non-FL resident	03/30/20
7,614	Broward	32	Female	Unknown		Unknown	Non-FL resident	03/30/20
7,615	Broward	75	Male	Yes	NY	Unknown	Non-FL resident	03/30/20
7,616	Broward	56	Male	Yes	VENEZUELA	No	Non-FL resident	03/30/20
7,617	Broward	25	Male	Yes	MEXICO	Unknown	Non-FL resident	03/30/20
7,618	Broward	69	Male	Yes	MD	No	Non-FL resident	03/30/20
7,619	Broward	62	Male	Yes	NJ	Unknown	Non-FL resident	03/30/20
7,620	Broward	25	Male	Yes	NY	Yes	Non-FL resident	03/31/20
7,621	Broward	43	Male	Yes	NY	Unknown	Non-FL resident	03/31/20
7,622	Broward	71	Male	Yes	FL; NJ	No	Non-FL resident	03/31/20
7,623	Broward	25	Male	No		Unknown	Non-FL resident	03/31/20
7,624	Broward	60	Female	Unknown		Unknown	Non-FL resident	04/01/20
7,625	Broward	56	Female	Unknown		Unknown	Non-FL resident	04/01/20
7,626	Broward	71	Female	No		Yes	Non-FL resident	04/01/20
7,627	Broward	24	Male	Yes	NJ; NY	Unknown	Non-FL resident	04/02/20
7,628	Broward	81	Female	Yes	FL; NY	No	Non-FL resident	04/03/20
7,629	Broward	67	Male	Unknown		No	Non-FL resident	04/04/20
7,630	Broward	76	Female	Yes	NY	Yes	Non-FL resident	04/04/20
7,631	Broward	76	Male	Yes	NY	Yes	Non-FL resident	04/04/20
7,632	Broward	71	Female	No		No	Non-FL resident	04/04/20
7,633	Broward	27	Male	Unknown		Unknown	Non-FL resident	04/04/20
7,634	Broward	41	Male	Unknown		Unknown	Non-FL resident	04/04/20
7,635	Broward	67	Male	Yes	CHILE; FALKLAND ISLANDS	Unknown	Non-FL resident	04/04/20
7,636	Broward	75	Male	Unknown		Unknown	Non-FL resident	04/04/20
7,637	Broward	72	Male	Unknown		Unknown	Non-FL resident	04/04/20
7,638	Broward	79	Male	Unknown		Unknown	Non-FL resident	04/04/20
7,639	Broward	72	Female	Yes	FL; NJ	Unknown	Non-FL resident	04/05/20
7,640	Broward	29	Male	Yes	FL; NY	Unknown	Non-FL resident	04/05/20
7,641	Broward	59	Male	Unknown		Unknown	Non-FL resident	04/05/20
7,642	Broward	35	Female	Unknown		Yes	Non-FL resident	04/05/20
7,643	Broward	64	Female	Unknown		Unknown	Non-FL resident	04/06/20
7,644	Broward	42	Male	Yes	NY	Yes	Non-FL resident	04/06/20
7,645	Broward	81	Male	Unknown		Unknown	Non-FL resident	04/06/20
7,646	Broward	76	Female	Unknown		Unknown	Non-FL resident	04/06/20
7,647	Broward	61	Female	Yes	SOUTH AMERICA	Unknown	Non-FL resident	04/06/20
7,648	Broward	80	Female	Unknown		Unknown	Non-FL resident	04/06/20
7,649	Broward	62	Female	Unknown		Unknown	Non-FL resident	04/06/20
7,650	Broward	39	Female	No		Unknown	Non-FL resident	04/07/20
7,651	Broward	71	Male	Unknown		Unknown	Non-FL resident	04/07/20
7,652	Broward	76	Female	No		Unknown	Non-FL resident	04/07/20
7,653	Broward	26	Male	Unknown			Non-FL resident	04/08/20
7,654	Broward	67	Female	No		Yes	Non-FL resident	04/08/20
7,655	Broward	38	Female	Yes	NY	Unknown	Non-FL resident	04/08/20
7,656	Broward	50	Male	Unknown		Yes	Non-FL resident	04/09/20
7,657	Broward	22	Female	Unknown		Unknown	Non-FL resident	04/09/20
7,658	Broward	37	Male	Yes	NY	Unknown	Non-FL resident	04/09/20
7,659	Broward	97	Female	No		No	Non-FL resident	04/09/20
7,660	Broward	53	Male	Yes	SOUTH AMERICA	Unknown	Non-FL resident	04/10/20
7,661	Broward	44	Male	Unknown		Unknown	Non-FL resident	04/10/20
7,662	Broward	62	Male	Unknown		Unknown	Non-FL resident	04/10/20

Coronavirus: line list of cases

Data verified as of May 26, 2020 at 10 AM

Data in this report are provisional and subject to change.

Case	County	Age	Gender	Travel related	Travel detail	Contact with a confirmed case	Jurisdiction	Date case counted
7,663	Broward	43	Male	Unknown		Unknown	Non-FL resident	04/10/20
7,664	Broward	70	Male	Yes	SOUTH AMERICA	Yes	Non-FL resident	04/11/20
7,665	Broward	75	Male	Unknown		Unknown	Non-FL resident	04/11/20
7,666	Broward	73	Male	Unknown		Unknown	Non-FL resident	04/11/20
7,667	Broward	87	Female	Unknown		Unknown	Non-FL resident	04/11/20
7,668	Broward	81	Male	Unknown		Unknown	Non-FL resident	04/11/20
7,669	Broward	69	Male	Unknown		Unknown	Non-FL resident	04/11/20
7,670	Broward	63	Male	Unknown		No	Non-FL resident	04/11/20
7,671	Broward	58	Female	Unknown		Unknown	Non-FL resident	04/11/20
7,672	Broward	63	Male	Unknown		Unknown	Non-FL resident	04/11/20
7,673	Broward	66	Male	Unknown		Unknown	Non-FL resident	04/11/20
7,674	Broward	82	Male	Unknown		Unknown	Non-FL resident	04/11/20
7,675	Broward	97	Male	Unknown		Unknown	Non-FL resident	04/11/20
7,676	Broward	80	Female	Unknown		Unknown	Non-FL resident	04/11/20
7,677	Broward	88	Female	Unknown		Unknown	Non-FL resident	04/11/20
7,678	Broward	62	Female	Unknown		Unknown	Non-FL resident	04/11/20
7,679	Broward	89	Female	No		Unknown	Non-FL resident	04/11/20
7,680	Broward	94	Female	Unknown		Unknown	Non-FL resident	04/11/20
7,681	Broward	60	Male	Unknown		Unknown	Non-FL resident	04/11/20
7,682	Broward	52	Male	Unknown			Non-FL resident	04/12/20
7,683	Broward	67	Female	Unknown		Unknown	Non-FL resident	04/12/20
7,684	Broward	26	Female	Unknown			Non-FL resident	04/12/20
7,685	Broward	38	Male	Yes	NY	Yes	Non-FL resident	04/13/20
7,686	Broward	65	Male	No		Unknown	Non-FL resident	04/13/20
7,687	Broward	30	Male	No		Yes	Non-FL resident	04/13/20
7,688	Broward	46	Male	No		Yes	Non-FL resident	04/13/20
7,689	Broward	42	Male	Unknown		Unknown	Non-FL resident	04/13/20
7,690	Broward	43	Male	Unknown		Unknown	Non-FL resident	04/13/20
7,691	Broward	67	Female	No		No	Non-FL resident	04/13/20
7,692	Broward	29	Male	Unknown		Unknown	Non-FL resident	04/13/20
7,693	Broward	76	Female	Unknown		Unknown	Non-FL resident	04/13/20
7,694	Broward	69	Male	Unknown			Non-FL resident	04/13/20
7,695	Broward	30	Female	Unknown			Non-FL resident	04/15/20
7,696	Broward	38	Female	Yes	NJ	Yes	Non-FL resident	04/15/20
7,697	Broward	52	Male	Yes	ANTARCTICA; ARGENTINA; BRAZIL; CHILE; ECUADOR; FALKLAND ISLANDS; ST. KITTS AND NEVIS; URUGUAY	Yes	Non-FL resident	04/15/20
7,698	Broward	66	Male	Yes	COLOMBIA; NY	Yes	Non-FL resident	04/16/20
7,699	Broward	34	Male	No		Unknown	Non-FL resident	04/16/20
7,700	Broward	51	Female	Yes	NY	Yes	Non-FL resident	04/17/20
7,701	Broward	53	Male	Unknown		Unknown	Non-FL resident	04/18/20
7,702	Broward	46	Male	Unknown			Non-FL resident	04/18/20
7,703	Broward	27	Female	Unknown			Non-FL resident	04/20/20
7,704	Broward	83	Female	Yes	CHILE	No	Non-FL resident	04/20/20
7,705	Broward	39	Male	Yes	PA	Unknown	Non-FL resident	04/21/20
7,706	Broward	69	Male	Unknown		Unknown	Non-FL resident	04/21/20
7,707	Broward	38	Male	Unknown		Yes	Non-FL resident	04/22/20
7,708	Broward	47	Male	Yes	BAHAMAS	Yes	Non-FL resident	04/22/20
7,709	Broward	34	Female	Unknown		Unknown	Non-FL resident	04/22/20
7,710	Broward	62	Male	Yes	CA; FL; NV	Unknown	Non-FL resident	04/22/20
7,711	Broward	41	Female	Unknown		Unknown	Non-FL resident	04/23/20
7,712	Broward	39	Male	Unknown		Yes	Non-FL resident	04/23/20
7,713	Broward	78	Male	Unknown		Unknown	Non-FL resident	04/25/20
7,714	Broward	66	Male	Unknown			Non-FL resident	04/26/20
7,715	Broward	90	Male	Unknown			Non-FL resident	04/27/20
7,716	Broward	16	Female	Yes	FL; NC	Yes	Non-FL resident	04/28/20
7,717	Broward	90	Male	Unknown		Unknown	Non-FL resident	04/30/20
7,718	Broward	91	Female	Unknown			Non-FL resident	04/30/20
7,719	Broward	59	Male	Yes	AL	Unknown	Non-FL resident	04/30/20
7,720	Broward	25	Female	Unknown			Non-FL resident	05/01/20
7,721	Broward	27	Male	Unknown			Non-FL resident	05/01/20

Coronavirus: line list of cases

Data verified as of May 26, 2020 at 10 AM

Data in this report are provisional and subject to change.

Case	County	Age	Gender	Travel related	Travel detail	Contact with a confirmed case	Jurisdiction	Date case counted
7,722	Broward	42	Male	Unknown		Unknown	Non-FL resident	05/02/20
7,723	Broward	43	Male	Unknown			Non-FL resident	05/02/20
7,724	Broward	73	Male	Unknown			Non-FL resident	05/02/20
7,725	Broward	70	Male	Yes	GA	Yes	Non-FL resident	05/03/20
7,726	Broward	59	Male	No		Yes	Non-FL resident	05/05/20
7,727	Broward	59	Male	No		Yes	Non-FL resident	05/06/20
7,728	Broward	25	Female	Yes	NY	Unknown	Non-FL resident	05/06/20
7,729	Broward	60	Male	Unknown			Non-FL resident	05/07/20
7,730	Broward	54	Male	Unknown		Yes	Non-FL resident	05/08/20
7,731	Broward	32	Male	Unknown		Yes	Non-FL resident	05/08/20
7,732	Broward	53	Male	Unknown		Yes	Non-FL resident	05/08/20
7,733	Broward	40	Female	Unknown		Unknown	Non-FL resident	05/09/20
7,734	Broward	29	Male	Unknown		Unknown	Non-FL resident	05/09/20
7,735	Broward	45	Male	Yes	PHILIPPINES	Yes	Non-FL resident	05/09/20
7,736	Broward	20	Male	Yes	FL; VA	Yes	Non-FL resident	05/09/20
7,737	Broward	28	Male	Yes	FL; MO	Unknown	Non-FL resident	05/11/20
7,738	Broward	50	Male	Yes	MA	No	Non-FL resident	05/14/20
7,739	Broward	47	Female	Yes	FL; PA	No	Non-FL resident	05/14/20
7,740	Broward	30	Male	Yes	IA	Unknown	Non-FL resident	05/14/20
7,741	Broward	47	Male	Unknown			Non-FL resident	05/16/20
7,742	Broward	49	Male	Unknown		No	Non-FL resident	05/16/20
7,743	Broward	86	Female	Yes	FL; HAITI; NY	No	Non-FL resident	05/21/20
7,744	Calhoun	73	Female	Yes	AL; FL	No	FL resident	03/31/20
7,745	Calhoun	88	Male	No		Unknown	FL resident	04/02/20
7,746	Calhoun	26	Female	No		Yes	FL resident	04/03/20
7,747	Calhoun	20	Male	No		Yes	FL resident	04/08/20
7,748	Calhoun	47	Female	No		No	FL resident	04/09/20
7,749	Calhoun	58	Female	No		Unknown	FL resident	04/17/20
7,750	Calhoun	88	Female	No		Yes	FL resident	04/28/20
7,751	Calhoun	41	Female	No		Yes	FL resident	04/28/20
7,752	Calhoun	40	Female	No		Yes	FL resident	05/01/20
7,753	Calhoun	23	Female	No		Yes	FL resident	05/01/20
7,754	Calhoun	71	Male	No		Unknown	FL resident	05/01/20
7,755	Calhoun	89	Female	No		Yes	FL resident	05/01/20
7,756	Calhoun	89	Female	Unknown		Yes	FL resident	05/01/20
7,757	Calhoun	29	Male	No		Unknown	FL resident	05/02/20
7,758	Calhoun	83	Female	Unknown		Yes	FL resident	05/02/20
7,759	Calhoun	92	Female	Unknown		Yes	FL resident	05/05/20
7,760	Calhoun	77	Female	Unknown		Yes	FL resident	05/05/20
7,761	Calhoun	63	Female	No		Yes	FL resident	05/05/20
7,762	Calhoun	84	Female	Unknown		Yes	FL resident	05/05/20
7,763	Calhoun	36	Female	No		Yes	FL resident	05/06/20
7,764	Calhoun	65	Female	No		Yes	FL resident	05/06/20
7,765	Calhoun	81	Female	No		Yes	FL resident	05/06/20
7,766	Calhoun	99	Female	No		Yes	FL resident	05/06/20
7,767	Calhoun	83	Female	No		Yes	FL resident	05/06/20
7,768	Calhoun	27	Male	No		Yes	FL resident	05/08/20
7,769	Calhoun	23	Female	No		Yes	FL resident	05/08/20
7,770	Calhoun	73	Female	Unknown		Yes	FL resident	05/08/20
7,771	Calhoun	71	Female	No		Yes	FL resident	05/12/20
7,772	Calhoun	87	Female	No		Yes	FL resident	05/12/20
7,773	Calhoun	84	Female	Unknown		Yes	FL resident	05/12/20
7,774	Calhoun	74	Female	Unknown		Yes	FL resident	05/12/20
7,775	Calhoun	23	Female	No		Yes	FL resident	05/13/20
7,776	Calhoun	40	Female	No		Yes	FL resident	05/13/20
7,777	Calhoun	88	Male	No		Yes	FL resident	05/14/20
7,778	Calhoun	80	Male	Unknown		Yes	FL resident	05/14/20
7,779	Calhoun	91	Female	No		Yes	FL resident	05/14/20
7,780	Calhoun	92	Female	No		Yes	FL resident	05/14/20
7,781	Calhoun	84	Female	No		Yes	FL resident	05/14/20
7,782	Calhoun	78	Male	No		Yes	FL resident	05/16/20
7,783	Calhoun	91	Male	No		Yes	FL resident	05/18/20

Coronavirus: line list of cases

Data verified as of May 26, 2020 at 10 AM

Data in this report are provisional and subject to change.

Case	County	Age	Gender	Travel related	Travel detail	Contact with a confirmed case	Jurisdiction	Date case counted
7,784	Calhoun	90	Female	No		Yes	FL resident	05/21/20
7,785	Calhoun	86	Female	No		Yes	FL resident	05/21/20
7,786	Calhoun	76	Male	No		Yes	FL resident	05/21/20
7,787	Calhoun	92	Female	No		Yes	FL resident	05/21/20
7,788	Calhoun	84	Female	No		Yes	FL resident	05/21/20
7,789	Calhoun	89	Female	No		Yes	FL resident	05/21/20
7,790	Calhoun	78	Male	No		Yes	FL resident	05/22/20
7,791	Calhoun	92	Female	No		Yes	FL resident	05/22/20
7,792	Calhoun	89	Female	No		Yes	FL resident	05/22/20
7,793	Calhoun	75	Female	Unknown		Yes	FL resident	05/22/20
7,794	Calhoun	84	Female	No		Yes	FL resident	05/22/20
7,795	Calhoun	85	Female	No		Yes	FL resident	05/22/20
7,796	Charlotte	54	Female	Yes	Egypt; Israel	Yes	FL resident	03/09/20
7,797	Charlotte	55	Male	No		Yes	FL resident	03/20/20
7,798	Charlotte	59	Male	No		No	FL resident	03/22/20
7,799	Charlotte	50	Male	Yes	NY	Yes	FL resident	03/26/20
7,800	Charlotte	52	Male	No		Yes	FL resident	03/27/20
7,801	Charlotte	49	Male	No		Yes	FL resident	03/27/20
7,802	Charlotte	71	Female	No		Yes	FL resident	03/27/20
7,803	Charlotte	76	Male	No		No	FL resident	03/27/20
7,804	Charlotte	65	Female	No		No	FL resident	03/28/20
7,805	Charlotte	43	Female	No		No	FL resident	03/28/20
7,806	Charlotte	61	Female	No		Yes	FL resident	03/28/20
7,807	Charlotte	69	Female	Yes	LA	Yes	FL resident	03/28/20
7,808	Charlotte	93	Female	No		Yes	FL resident	03/28/20
7,809	Charlotte	78	Female	Yes	IL	Yes	FL resident	03/28/20
7,810	Charlotte	73	Female	No			FL resident	03/28/20
7,811	Charlotte	77	Male	No		Yes	FL resident	03/28/20
7,812	Charlotte	83	Female	No		Yes	FL resident	03/29/20
7,813	Charlotte	69	Male	No		Yes	FL resident	03/30/20
7,814	Charlotte	92	Male	No		Yes	FL resident	03/30/20
7,815	Charlotte	73	Female	Yes	NY	Yes	FL resident	03/30/20
7,816	Charlotte	73	Male	No		Yes	FL resident	03/30/20
7,817	Charlotte	28	Female	Yes	NY; SPAIN	No	FL resident	03/31/20
7,818	Charlotte	56	Female	No		No	FL resident	03/31/20
7,819	Charlotte	73	Female	No			FL resident	03/31/20
7,820	Charlotte	70	Male	Unknown		No	FL resident	04/01/20
7,821	Charlotte	48	Female	No		No	FL resident	04/01/20
7,822	Charlotte	73	Male	No		Yes	FL resident	04/01/20
7,823	Charlotte	28	Male	No		Yes	FL resident	04/01/20
7,824	Charlotte	24	Female	No		Yes	FL resident	04/01/20
7,825	Charlotte	47	Female	No		Yes	FL resident	04/01/20
7,826	Charlotte	47	Female	No		No	FL resident	04/01/20
7,827	Charlotte	83	Female	No		Unknown	FL resident	04/02/20
7,828	Charlotte	26	Female	Yes	NY	Yes	FL resident	04/02/20
7,829	Charlotte	71	Female	No		Yes	FL resident	04/02/20
7,830	Charlotte	86	Female	No		Yes	FL resident	04/02/20
7,831	Charlotte	94	Female	No		Yes	FL resident	04/02/20
7,832	Charlotte	53	Male	No		Yes	FL resident	04/02/20
7,833	Charlotte	80	Male	No		Unknown	FL resident	04/03/20
7,834	Charlotte	86	Male	No		No	FL resident	04/03/20
7,835	Charlotte	71	Female	No		No	FL resident	04/03/20
7,836	Charlotte	24	Female	No		No	FL resident	04/03/20
7,837	Charlotte	69	Male	No		No	FL resident	04/04/20
7,838	Charlotte	53	Female	Unknown		Yes	FL resident	04/04/20
7,839	Charlotte	62	Female	No		Yes	FL resident	04/04/20
7,840	Charlotte	64	Female	No		Yes	FL resident	04/04/20
7,841	Charlotte	55	Male	No		No	FL resident	04/05/20
7,842	Charlotte	29	Female	Yes	CA	Yes	FL resident	04/05/20
7,843	Charlotte	77	Male	Yes	NY	Yes	FL resident	04/05/20
7,844	Charlotte	75	Female	No		No	FL resident	04/05/20
7,845	Charlotte	80	Female	No		Yes	FL resident	04/05/20

Coronavirus: line list of cases

Data verified as of May 26, 2020 at 10 AM

Data in this report are provisional and subject to change.

Case	County	Age	Gender	Travel related	Travel detail	Contact with a confirmed case	Jurisdiction	Date case counted
7,846	Charlotte	68	Male	No		Yes	FL resident	04/05/20
7,847	Charlotte	85	Male	No		Yes	FL resident	04/05/20
7,848	Charlotte	49	Female	No		Yes	FL resident	04/05/20
7,849	Charlotte	46	Female	No		No	FL resident	04/06/20
7,850	Charlotte	67	Female	No		Yes	FL resident	04/06/20
7,851	Charlotte	50	Male	No		No	FL resident	04/06/20
7,852	Charlotte	78	Female	No		Yes	FL resident	04/06/20
7,853	Charlotte	73	Female	No		Yes	FL resident	04/06/20
7,854	Charlotte	90	Male	No		Yes	FL resident	04/06/20
7,855	Charlotte	61	Male	No		Yes	FL resident	04/06/20
7,856	Charlotte	38	Female	No		No	FL resident	04/06/20
7,857	Charlotte	84	Male	No		Yes	FL resident	04/07/20
7,858	Charlotte	69	Male	No		No	FL resident	04/07/20
7,859	Charlotte	68	Female	Yes	ISRAEL	No	FL resident	04/07/20
7,860	Charlotte	28	Male	No		No	FL resident	04/07/20
7,861	Charlotte	67	Male	No		Yes	FL resident	04/07/20
7,862	Charlotte	81	Female	No		Yes	FL resident	04/07/20
7,863	Charlotte	66	Female	No		No	FL resident	04/07/20
7,864	Charlotte	90	Female	No		Yes	FL resident	04/07/20
7,865	Charlotte	67	Female	No		Yes	FL resident	04/07/20
7,866	Charlotte	65	Male	No		Yes	FL resident	04/07/20
7,867	Charlotte	88	Male	No		Yes	FL resident	04/07/20
7,868	Charlotte	80	Female	No		Yes	FL resident	04/07/20
7,869	Charlotte	27	Male	No		Yes	FL resident	04/07/20
7,870	Charlotte	79	Female	Unknown		Unknown	FL resident	04/07/20
7,871	Charlotte	54	Female	No		No	FL resident	04/08/20
7,872	Charlotte	53	Female	No		Unknown	FL resident	04/08/20
7,873	Charlotte	61	Male	No		No	FL resident	04/08/20
7,874	Charlotte	93	Female	No		No	FL resident	04/08/20
7,875	Charlotte	38	Female	No		No	FL resident	04/09/20
7,876	Charlotte	60	Female	No		No	FL resident	04/09/20
7,877	Charlotte	70	Female	No		No	FL resident	04/09/20
7,878	Charlotte	48	Female	No		No	FL resident	04/09/20
7,879	Charlotte	59	Male	No		Yes	FL resident	04/09/20
7,880	Charlotte	57	Male	No		No	FL resident	04/10/20
7,881	Charlotte	88	Male	No		Yes	FL resident	04/10/20
7,882	Charlotte	63	Female	No		No	FL resident	04/10/20
7,883	Charlotte	84	Female	No		No	FL resident	04/10/20
7,884	Charlotte	85	Female	No		Yes	FL resident	04/10/20
7,885	Charlotte	84	Male	No		No	FL resident	04/10/20
7,886	Charlotte	88	Female	No		No	FL resident	04/10/20
7,887	Charlotte	92	Male	No		No	FL resident	04/10/20
7,888	Charlotte	94	Female	No		Yes	FL resident	04/10/20
7,889	Charlotte	91	Female	No		No	FL resident	04/10/20
7,890	Charlotte	81	Female	No		No	FL resident	04/10/20
7,891	Charlotte	55	Female	No		No	FL resident	04/10/20
7,892	Charlotte	22	Male	No		Yes	FL resident	04/10/20
7,893	Charlotte	96	Female	No		No	FL resident	04/10/20
7,894	Charlotte	90	Male	No		No	FL resident	04/10/20
7,895	Charlotte	79	Female	No		No	FL resident	04/10/20
7,896	Charlotte	64	Male	No		No	FL resident	04/10/20
7,897	Charlotte	71	Male	Unknown		No	FL resident	04/10/20
7,898	Charlotte	61	Male	No		Yes	FL resident	04/10/20
7,899	Charlotte	29	Male	No		No	FL resident	04/10/20
7,900	Charlotte	55	Female	No		No	FL resident	04/10/20
7,901	Charlotte	67	Male	No		Yes	FL resident	04/11/20
7,902	Charlotte	90	Male	No		No	FL resident	04/11/20
7,903	Charlotte	68	Male	No		Yes	FL resident	04/11/20
7,904	Charlotte	33	Female	No		Yes	FL resident	04/11/20
7,905	Charlotte	71	Female	No		Yes	FL resident	04/11/20
7,906	Charlotte	64	Female	No		Yes	FL resident	04/12/20
7,907	Charlotte	88	Female	Unknown		Yes	FL resident	04/12/20

Coronavirus: line list of cases

Data verified as of May 26, 2020 at 10 AM

Data in this report are provisional and subject to change.

Case	County	Age	Gender	Travel related	Travel detail	Contact with a confirmed case	Jurisdiction	Date case counted
7,908	Charlotte	61	Female	No		Yes	FL resident	04/13/20
7,909	Charlotte	68	Male	No		Yes	FL resident	04/13/20
7,910	Charlotte	64	Female	No		Yes	FL resident	04/13/20
7,911	Charlotte	42	Male	No		No	FL resident	04/13/20
7,912	Charlotte	61	Male	Yes	EUROPE	No	FL resident	04/13/20
7,913	Charlotte	82	Male	No		Yes	FL resident	04/13/20
7,914	Charlotte	69	Female	No		No	FL resident	04/14/20
7,915	Charlotte	62	Female	No		No	FL resident	04/14/20
7,916	Charlotte	54	Female	No			FL resident	04/14/20
7,917	Charlotte	60	Female	No		No	FL resident	04/15/20
7,918	Charlotte	64	Female	No		Yes	FL resident	04/16/20
7,919	Charlotte	48	Female	No		Yes	FL resident	04/16/20
7,920	Charlotte	80	Male	No		No	FL resident	04/16/20
7,921	Charlotte	30	Male	No		No	FL resident	04/17/20
7,922	Charlotte	29	Male	No		Yes	FL resident	04/17/20
7,923	Charlotte	86	Female	No		No	FL resident	04/17/20
7,924	Charlotte	70	Male	No		No	FL resident	04/17/20
7,925	Charlotte	77	Female	No		Yes	FL resident	04/17/20
7,926	Charlotte	42	Female	No		Yes	FL resident	04/17/20
7,927	Charlotte	84	Female	No		Yes	FL resident	04/17/20
7,928	Charlotte	15	Female	No		No	FL resident	04/18/20
7,929	Charlotte	30	Female	No		Yes	FL resident	04/18/20
7,930	Charlotte	62	Male	No		Yes	FL resident	04/18/20
7,931	Charlotte	26	Female	No		Yes	FL resident	04/19/20
7,932	Charlotte	32	Male	No		Yes	FL resident	04/20/20
7,933	Charlotte	85	Female	No		Yes	FL resident	04/20/20
7,934	Charlotte	69	Female	No		No	FL resident	04/20/20
7,935	Charlotte	88	Male	No		Yes	FL resident	04/21/20
7,936	Charlotte	60	Female	No		Yes	FL resident	04/22/20
7,937	Charlotte	78	Male	No		No	FL resident	04/22/20
7,938	Charlotte	72	Female	No		Unknown	FL resident	04/22/20
7,939	Charlotte	70	Male	No		No	FL resident	04/22/20
7,940	Charlotte	64	Male	No		No	FL resident	04/22/20
7,941	Charlotte	61	Male	No		Yes	FL resident	04/22/20
7,942	Charlotte	78	Female	No		Yes	FL resident	04/22/20
7,943	Charlotte	91	Female	No		Yes	FL resident	04/22/20
7,944	Charlotte	63	Male	No		Yes	FL resident	04/22/20
7,945	Charlotte	92	Female	No		Yes	FL resident	04/22/20
7,946	Charlotte	81	Female	No		Yes	FL resident	04/22/20
7,947	Charlotte	86	Female	No		Yes	FL resident	04/22/20
7,948	Charlotte	77	Male	No		Yes	FL resident	04/22/20
7,949	Charlotte	98	Female	No		Yes	FL resident	04/22/20
7,950	Charlotte	98	Female	No		Yes	FL resident	04/22/20
7,951	Charlotte	89	Female	No		Yes	FL resident	04/22/20
7,952	Charlotte	92	Female	No		Yes	FL resident	04/22/20
7,953	Charlotte	82	Female	No		Yes	FL resident	04/22/20
7,954	Charlotte	81	Female	No		Yes	FL resident	04/23/20
7,955	Charlotte	89	Female	No		Yes	FL resident	04/23/20
7,956	Charlotte	98	Female	No		Yes	FL resident	04/23/20
7,957	Charlotte	73	Female	Unknown		Yes	FL resident	04/23/20
7,958	Charlotte	79	Female	No		Yes	FL resident	04/23/20
7,959	Charlotte	73	Female	No		Yes	FL resident	04/23/20
7,960	Charlotte	36	Male	No		Yes	FL resident	04/23/20
7,961	Charlotte	75	Male	No		Yes	FL resident	04/23/20
7,962	Charlotte	86	Female	Yes	CT	Unknown	FL resident	04/23/20
7,963	Charlotte	84	Male	No		Yes	FL resident	04/23/20
7,964	Charlotte	51	Male	No		No	FL resident	04/23/20
7,965	Charlotte	71	Male	No		Yes	FL resident	04/23/20
7,966	Charlotte	85	Male	No		Yes	FL resident	04/23/20
7,967	Charlotte	91	Female	No		Yes	FL resident	04/23/20
7,968	Charlotte	90	Female	No		Yes	FL resident	04/23/20
7,969	Charlotte	99	Female	No		Yes	FL resident	04/23/20

Coronavirus: line list of cases

Data verified as of May 26, 2020 at 10 AM

Data in this report are provisional and subject to change.

Case	County	Age	Gender	Travel related	Travel detail	Contact with a confirmed case	Jurisdiction	Date case counted
7,970	Charlotte	96	Female	No		Yes	FL resident	04/23/20
7,971	Charlotte	58	Female	No		Yes	FL resident	04/23/20
7,972	Charlotte	67	Female	No		Yes	FL resident	04/23/20
7,973	Charlotte	91	Male	No		Yes	FL resident	04/23/20
7,974	Charlotte	61	Male	No		Yes	FL resident	04/23/20
7,975	Charlotte	83	Female	No		No	FL resident	04/23/20
7,976	Charlotte	58	Male	No			FL resident	04/23/20
7,977	Charlotte	83	Female	No		Yes	FL resident	04/23/20
7,978	Charlotte	74	Female	No		Yes	FL resident	04/23/20
7,979	Charlotte	67	Male	No		No	FL resident	04/23/20
7,980	Charlotte	93	Female	No		Yes	FL resident	04/23/20
7,981	Charlotte	80	Male	No		Yes	FL resident	04/23/20
7,982	Charlotte	71	Male	No		Yes	FL resident	04/23/20
7,983	Charlotte	68	Female	No		No	FL resident	04/23/20
7,984	Charlotte	81	Female	No		No	FL resident	04/23/20
7,985	Charlotte	33	Male	No		No	FL resident	04/23/20
7,986	Charlotte	100	Female	No		Yes	FL resident	04/23/20
7,987	Charlotte	86	Male	No		Yes	FL resident	04/23/20
7,988	Charlotte	24	Male	No		Yes	FL resident	04/23/20
7,989	Charlotte	14	Female	No		Yes	FL resident	04/23/20
7,990	Charlotte	75	Female	No		Yes	FL resident	04/24/20
7,991	Charlotte	3	Female	No		No	FL resident	04/25/20
7,992	Charlotte	55	Female	No		Yes	FL resident	04/25/20
7,993	Charlotte	83	Male	No		Yes	FL resident	04/27/20
7,994	Charlotte	34	Female	No		Yes	FL resident	04/27/20
7,995	Charlotte	43	Female	No		Yes	FL resident	04/27/20
7,996	Charlotte	58	Female	No			FL resident	04/27/20
7,997	Charlotte	61	Female	No		Yes	FL resident	04/27/20
7,998	Charlotte	53	Male	No		Yes	FL resident	04/27/20
7,999	Charlotte	58	Female	No		Yes	FL resident	04/28/20
8,000	Charlotte	56	Female	No		Yes	FL resident	04/28/20
8,001	Charlotte	62	Female	No		Yes	FL resident	04/28/20
8,002	Charlotte	49	Female	No		No	FL resident	04/28/20
8,003	Charlotte	53	Female	Yes	NY	No	FL resident	04/28/20
8,004	Charlotte	86	Male	No		No	FL resident	04/28/20
8,005	Charlotte	91	Female	No		Yes	FL resident	04/28/20
8,006	Charlotte	88	Female	No		Yes	FL resident	04/28/20
8,007	Charlotte	34	Female	No		No	FL resident	04/28/20
8,008	Charlotte	53	Female	No		Yes	FL resident	04/28/20
8,009	Charlotte	46	Male	No		Yes	FL resident	04/28/20
8,010	Charlotte	44	Female	No		No	FL resident	04/29/20
8,011	Charlotte	66	Female	No		Yes	FL resident	04/29/20
8,012	Charlotte	24	Female	No		Yes	FL resident	04/29/20
8,013	Charlotte	28	Female	No		Yes	FL resident	04/29/20
8,014	Charlotte	83	Male	No		Yes	FL resident	04/29/20
8,015	Charlotte	74	Male	No		Yes	FL resident	04/29/20
8,016	Charlotte	85	Male	No		Yes	FL resident	04/29/20
8,017	Charlotte	88	Female	No		Yes	FL resident	04/29/20
8,018	Charlotte	60	Male	No		Yes	FL resident	04/29/20
8,019	Charlotte	91	Female	No		Yes	FL resident	04/29/20
8,020	Charlotte	90	Female	No		Yes	FL resident	04/29/20
8,021	Charlotte	61	Male	No		Yes	FL resident	04/29/20
8,022	Charlotte	80	Female	No		Yes	FL resident	04/29/20
8,023	Charlotte	72	Male	No		Yes	FL resident	04/30/20
8,024	Charlotte	58	Female	No		No	FL resident	04/30/20
8,025	Charlotte	26	Female	No		Yes	FL resident	04/30/20
8,026	Charlotte	72	Male	No		No	FL resident	04/30/20
8,027	Charlotte	62	Female	No		Unknown	FL resident	04/30/20
8,028	Charlotte	27	Female	No		No	FL resident	04/30/20
8,029	Charlotte	49	Female	No		Yes	FL resident	04/30/20
8,030	Charlotte	24	Female	No		Yes	FL resident	04/30/20
8,031	Charlotte	34	Female	No		Yes	FL resident	04/30/20

Coronavirus: line list of cases

Data verified as of May 26, 2020 at 10 AM

Data in this report are provisional and subject to change.

Case	County	Age	Gender	Travel related	Travel detail	Contact with a confirmed case	Jurisdiction	Date case counted
8,032	Charlotte	62	Female	No		Yes	FL resident	04/30/20
8,033	Charlotte	73	Female	No		Yes	FL resident	04/30/20
8,034	Charlotte	55	Female	No		Unknown	FL resident	05/02/20
8,035	Charlotte	76	Male	No		Yes	FL resident	05/02/20
8,036	Charlotte	91	Female	No		Yes	FL resident	05/02/20
8,037	Charlotte	62	Female	No		Yes	FL resident	05/02/20
8,038	Charlotte	75	Male	No		Yes	FL resident	05/02/20
8,039	Charlotte	72	Female	No		No	FL resident	05/02/20
8,040	Charlotte	42	Female	No		Yes	FL resident	05/03/20
8,041	Charlotte	60	Female	No		Yes	FL resident	05/03/20
8,042	Charlotte	98	Female	No		Yes	FL resident	05/03/20
8,043	Charlotte	93	Female	No		Yes	FL resident	05/03/20
8,044	Charlotte	36	Female	No		Yes	FL resident	05/03/20
8,045	Charlotte	78	Male	No			FL resident	05/03/20
8,046	Charlotte	78	Female	No		Yes	FL resident	05/03/20
8,047	Charlotte	85	Female	No		Yes	FL resident	05/04/20
8,048	Charlotte	26	Female	No		Yes	FL resident	05/04/20
8,049	Charlotte	75	Female	No		Unknown	FL resident	05/04/20
8,050	Charlotte	27	Female	No		Yes	FL resident	05/04/20
8,051	Charlotte	72	Male	No		Yes	FL resident	05/04/20
8,052	Charlotte	46	Female	No		Yes	FL resident	05/04/20
8,053	Charlotte	46	Female	No		Yes	FL resident	05/04/20
8,054	Charlotte	58	Female	No		Yes	FL resident	05/04/20
8,055	Charlotte	56	Male	No		Yes	FL resident	05/04/20
8,056	Charlotte	33	Female	No		Yes	FL resident	05/04/20
8,057	Charlotte	62	Female	No		No	FL resident	05/04/20
8,058	Charlotte	77	Female	No		No	FL resident	05/04/20
8,059	Charlotte	77	Male	No		No	FL resident	05/04/20
8,060	Charlotte	35	Female	No		Yes	FL resident	05/04/20
8,061	Charlotte	91	Female	No		Yes	FL resident	05/04/20
8,062	Charlotte	100	Female	No		Yes	FL resident	05/04/20
8,063	Charlotte	55	Female	No		Yes	FL resident	05/05/20
8,064	Charlotte	61	Female	No		Yes	FL resident	05/05/20
8,065	Charlotte	48	Male	No		Yes	FL resident	05/05/20
8,066	Charlotte	22	Male	No		Yes	FL resident	05/05/20
8,067	Charlotte	85	Female	No		Yes	FL resident	05/05/20
8,068	Charlotte	85	Female	No		Yes	FL resident	05/05/20
8,069	Charlotte	93	Female	No		Yes	FL resident	05/05/20
8,070	Charlotte	85	Male	No		Yes	FL resident	05/05/20
8,071	Charlotte	94	Female	No		Yes	FL resident	05/05/20
8,072	Charlotte	96	Female	No		Yes	FL resident	05/05/20
8,073	Charlotte	80	Male	No		Yes	FL resident	05/05/20
8,074	Charlotte	69	Female	No		Yes	FL resident	05/05/20
8,075	Charlotte	86	Female	No		Yes	FL resident	05/05/20
8,076	Charlotte	77	Male	No		Yes	FL resident	05/05/20
8,077	Charlotte	93	Female	No		Yes	FL resident	05/05/20
8,078	Charlotte	74	Male	No		Yes	FL resident	05/05/20
8,079	Charlotte	94	Female	No		Yes	FL resident	05/05/20
8,080	Charlotte	86	Male	No		Yes	FL resident	05/05/20
8,081	Charlotte	83	Male	No		Yes	FL resident	05/05/20
8,082	Charlotte	30	Female	No		Yes	FL resident	05/05/20
8,083	Charlotte	43	Female	No		Yes	FL resident	05/05/20
8,084	Charlotte	89	Female	No		Yes	FL resident	05/05/20
8,085	Charlotte	90	Male	No		Yes	FL resident	05/05/20
8,086	Charlotte	27	Female	No		No	FL resident	05/05/20
8,087	Charlotte	101	Female	No		Yes	FL resident	05/05/20
8,088	Charlotte	89	Female	No		Yes	FL resident	05/05/20
8,089	Charlotte	78	Female	No		Yes	FL resident	05/05/20
8,090	Charlotte	90	Female	No		Yes	FL resident	05/06/20
8,091	Charlotte	63	Female	No		Yes	FL resident	05/06/20
8,092	Charlotte	37	Male	No		Yes	FL resident	05/06/20
8,093	Charlotte	58	Female	No		Yes	FL resident	05/06/20

Coronavirus: line list of cases

Data verified as of May 26, 2020 at 10 AM

Data in this report are provisional and subject to change.

Case	County	Age	Gender	Travel related	Travel detail	Contact with a confirmed case	Jurisdiction	Date case counted
8,094	Charlotte	86	Female	No		Yes	FL resident	05/06/20
8,095	Charlotte	87	Female	No		No	FL resident	05/06/20
8,096	Charlotte	72	Male	No		Yes	FL resident	05/06/20
8,097	Charlotte	72	Female	No		Yes	FL resident	05/06/20
8,098	Charlotte	17	Female	No		Yes	FL resident	05/07/20
8,099	Charlotte	7	Male	No		Yes	FL resident	05/07/20
8,100	Charlotte	77	Male	No		Yes	FL resident	05/07/20
8,101	Charlotte	87	Female	No		Yes	FL resident	05/07/20
8,102	Charlotte	62	Female	No		Yes	FL resident	05/07/20
8,103	Charlotte	64	Female	No		Yes	FL resident	05/07/20
8,104	Charlotte	48	Female	No		Yes	FL resident	05/08/20
8,105	Charlotte	81	Male	No		No	FL resident	05/08/20
8,106	Charlotte	62	Male	No		Yes	FL resident	05/08/20
8,107	Charlotte	99	Male	No		Yes	FL resident	05/08/20
8,108	Charlotte	64	Female	No		Yes	FL resident	05/08/20
8,109	Charlotte	53	Female	No		Yes	FL resident	05/09/20
8,110	Charlotte	51	Female	No		Yes	FL resident	05/09/20
8,111	Charlotte	22	Male	No		Yes	FL resident	05/09/20
8,112	Charlotte	77	Male	No			FL resident	05/09/20
8,113	Charlotte	56	Male	No		Yes	FL resident	05/09/20
8,114	Charlotte	71	Female	Yes	FL; OH	Yes	FL resident	05/09/20
8,115	Charlotte	32	Male	No		Yes	FL resident	05/09/20
8,116	Charlotte	59	Female	No		Yes	FL resident	05/09/20
8,117	Charlotte	30	Female	No		Yes	FL resident	05/09/20
8,118	Charlotte	37	Male	No		No	FL resident	05/09/20
8,119	Charlotte	68	Female	No		No	FL resident	05/09/20
8,120	Charlotte	61	Female	No		Yes	FL resident	05/09/20
8,121	Charlotte	62	Male	No		Yes	FL resident	05/09/20
8,122	Charlotte	49	Male	No		Yes	FL resident	05/09/20
8,123	Charlotte	83	Female	No		Yes	FL resident	05/10/20
8,124	Charlotte	43	Female	No		Yes	FL resident	05/10/20
8,125	Charlotte	70	Female	No		No	FL resident	05/10/20
8,126	Charlotte	59	Male	No			FL resident	05/10/20
8,127	Charlotte	62	Female	No		No	FL resident	05/10/20
8,128	Charlotte	86	Female	No		Yes	FL resident	05/10/20
8,129	Charlotte	62	Female	No		Yes	FL resident	05/10/20
8,130	Charlotte	83	Female	No		No	FL resident	05/11/20
8,131	Charlotte	94	Female	No		Yes	FL resident	05/11/20
8,132	Charlotte	76	Female	No		Yes	FL resident	05/11/20
8,133	Charlotte	53	Male	No		Yes	FL resident	05/11/20
8,134	Charlotte	78	Male	No		No	FL resident	05/11/20
8,135	Charlotte	84	Female	No		Yes	FL resident	05/11/20
8,136	Charlotte	84	Female	No		Yes	FL resident	05/11/20
8,137	Charlotte	95	Female	No		Yes	FL resident	05/11/20
8,138	Charlotte	40	Female	No		Yes	FL resident	05/11/20
8,139	Charlotte	28	Female	No		Yes	FL resident	05/12/20
8,140	Charlotte	51	Male	No		Yes	FL resident	05/12/20
8,141	Charlotte	39	Female	No		Yes	FL resident	05/12/20
8,142	Charlotte	32	Male	No		No	FL resident	05/12/20
8,143	Charlotte	85	Male	No		Yes	FL resident	05/12/20
8,144	Charlotte	84	Male	No		Unknown	FL resident	05/13/20
8,145	Charlotte	61	Female	No		Yes	FL resident	05/13/20
8,146	Charlotte	90	Female	No		No	FL resident	05/13/20
8,147	Charlotte	84	Male	No		Yes	FL resident	05/13/20
8,148	Charlotte	70	Female	Unknown		Yes	FL resident	05/13/20
8,149	Charlotte	69	Female	No		Yes	FL resident	05/13/20
8,150	Charlotte	49	Male	No		Yes	FL resident	05/13/20
8,151	Charlotte	38	Male	No		No	FL resident	05/13/20
8,152	Charlotte	59	Male	No		Yes	FL resident	05/14/20
8,153	Charlotte	78	Male	No		Yes	FL resident	05/14/20
8,154	Charlotte	29	Male	No		No	FL resident	05/14/20
8,155	Charlotte	64	Male	No		Yes	FL resident	05/14/20

Coronavirus: line list of cases

Data verified as of May 26, 2020 at 10 AM

Data in this report are provisional and subject to change.

Case	County	Age	Gender	Travel related	Travel detail	Contact with a confirmed case	Jurisdiction	Date case counted
8,156	Charlotte	53	Female	No		Yes	FL resident	05/14/20
8,157	Charlotte	18	Male	No		Yes	FL resident	05/14/20
8,158	Charlotte	85	Male	No		Yes	FL resident	05/14/20
8,159	Charlotte	55	Female	No		No	FL resident	05/14/20
8,160	Charlotte	27	Male	No		Yes	FL resident	05/15/20
8,161	Charlotte	30	Female	No		No	FL resident	05/15/20
8,162	Charlotte	82	Female	No		Yes	FL resident	05/15/20
8,163	Charlotte	61	Female	No		Yes	FL resident	05/16/20
8,164	Charlotte	53	Female	No		Unknown	FL resident	05/16/20
8,165	Charlotte	50	Male	No		Yes	FL resident	05/16/20
8,166	Charlotte	79	Female	No		Yes	FL resident	05/16/20
8,167	Charlotte	62	Female	No		Yes	FL resident	05/16/20
8,168	Charlotte	42	Male	No		Yes	FL resident	05/16/20
8,169	Charlotte	97	Male	No		Unknown	FL resident	05/16/20
8,170	Charlotte	38	Male	No		Yes	FL resident	05/16/20
8,171	Charlotte	66	Female	No		Yes	FL resident	05/16/20
8,172	Charlotte	61	Female	No		Yes	FL resident	05/16/20
8,173	Charlotte	36	Male	No		Yes	FL resident	05/17/20
8,174	Charlotte	69	Male	No		Yes	FL resident	05/17/20
8,175	Charlotte	61	Female	No		Yes	FL resident	05/17/20
8,176	Charlotte	61	Male	No		No	FL resident	05/17/20
8,177	Charlotte	37	Male	No		Yes	FL resident	05/17/20
8,178	Charlotte	64	Female	No		Yes	FL resident	05/17/20
8,179	Charlotte	60	Female	Unknown			FL resident	05/17/20
8,180	Charlotte	77	Female	Unknown			FL resident	05/18/20
8,181	Charlotte	61	Female	No		No	FL resident	05/18/20
8,182	Charlotte	86	Male	No		Yes	FL resident	05/18/20
8,183	Charlotte	28	Female	No		No	FL resident	05/18/20
8,184	Charlotte	73	Female	No		Yes	FL resident	05/18/20
8,185	Charlotte	84	Male	No		Yes	FL resident	05/19/20
8,186	Charlotte	38	Female	No		Yes	FL resident	05/19/20
8,187	Charlotte	12	Male	No		Yes	FL resident	05/19/20
8,188	Charlotte	34	Male	No		No	FL resident	05/19/20
8,189	Charlotte	28	Male	No		Yes	FL resident	05/19/20
8,190	Charlotte	46	Female	Yes	FL; GEORGIA	No	FL resident	05/19/20
8,191	Charlotte	47	Female	No		Yes	FL resident	05/19/20
8,192	Charlotte	93	Female	No		Yes	FL resident	05/20/20
8,193	Charlotte	12	Male	No		Yes	FL resident	05/20/20
8,194	Charlotte	26	Female	No		Yes	FL resident	05/20/20
8,195	Charlotte	47	Female	No		Yes	FL resident	05/20/20
8,196	Charlotte	31	Male	No		Yes	FL resident	05/20/20
8,197	Charlotte	70	Female	No			FL resident	05/20/20
8,198	Charlotte	84	Male	No		Yes	FL resident	05/20/20
8,199	Charlotte	68	Female	No		Yes	FL resident	05/20/20
8,200	Charlotte	85	Female	No		Yes	FL resident	05/20/20
8,201	Charlotte	38	Male	No		Yes	FL resident	05/20/20
8,202	Charlotte	48	Female	No		Yes	FL resident	05/20/20
8,203	Charlotte	76	Male	No		No	FL resident	05/20/20
8,204	Charlotte	26	Male	Unknown			FL resident	05/21/20
8,205	Charlotte	85	Male	No		Yes	FL resident	05/21/20
8,206	Charlotte	71	Unknown	No			FL resident	05/21/20
8,207	Charlotte	66	Female	Unknown			FL resident	05/22/20
8,208	Charlotte	67	Female	No			FL resident	05/22/20
8,209	Charlotte	21	Female	No		Unknown	FL resident	05/22/20
8,210	Charlotte	33	Male	Unknown		Unknown	FL resident	05/22/20
8,211	Charlotte	44	Female	No			FL resident	05/23/20
8,212	Charlotte	22	Female	No		Unknown	FL resident	05/23/20
8,213	Charlotte	78	Male	No			FL resident	05/23/20
8,214	Charlotte	79	Male	No			FL resident	05/23/20
8,215	Charlotte	78	Female	No		No	FL resident	05/23/20
8,216	Charlotte	92	Female	Unknown			FL resident	05/23/20
8,217	Charlotte	79	Female	Unknown			FL resident	05/23/20

Coronavirus: line list of cases

Data verified as of May 26, 2020 at 10 AM

Data in this report are provisional and subject to change.

Case	County	Age	Gender	Travel related	Travel detail	Contact with a confirmed case	Jurisdiction	Date case counted
8,218	Charlotte	78	Male	Unknown			FL resident	05/24/20
8,219	Charlotte	67	Male	Unknown			FL resident	05/24/20
8,220	Charlotte	47	Female	Unknown			FL resident	05/24/20
8,221	Charlotte	62	Female	Unknown			FL resident	05/24/20
8,222	Charlotte	92	Female	No			FL resident	05/25/20
8,223	Charlotte	77	Female	No			FL resident	05/25/20
8,224	Charlotte	49	Male	Unknown			FL resident	05/25/20
8,225	Charlotte	73	Male	Yes	MA	Yes	Non-FL resident	04/06/20
8,226	Citrus	60	Female	Yes	FL; SWITZERLAND	Yes	FL resident	03/15/20
8,227	Citrus	64	Male	No		Yes	FL resident	03/17/20
8,228	Citrus	80	Male	Yes	DE	Yes	FL resident	03/18/20
8,229	Citrus	33	Female	No		No	FL resident	03/20/20
8,230	Citrus	58	Female	Yes	HONDURAS	Unknown	FL resident	03/20/20
8,231	Citrus	77	Female	No		Yes	FL resident	03/21/20
8,232	Citrus	63	Male	No		No	FL resident	03/21/20
8,233	Citrus	17	Female	Yes	CANADA	Yes	FL resident	03/21/20
8,234	Citrus	60	Female	No		Yes	FL resident	03/22/20
8,235	Citrus	41	Male	No		Yes	FL resident	03/26/20
8,236	Citrus	41	Female	No		Yes	FL resident	03/26/20
8,237	Citrus	48	Female	Yes	NY	Yes	FL resident	03/27/20
8,238	Citrus	58	Female	Yes	NY	Yes	FL resident	03/27/20
8,239	Citrus	87	Male	No		No	FL resident	03/27/20
8,240	Citrus	32	Male	No		Yes	FL resident	03/28/20
8,241	Citrus	18	Male	No		Yes	FL resident	03/29/20
8,242	Citrus	72	Female	No		Unknown	FL resident	03/29/20
8,243	Citrus	69	Female	No		No	FL resident	03/30/20
8,244	Citrus	51	Male	No		Yes	FL resident	03/31/20
8,245	Citrus	71	Male	No		Yes	FL resident	04/01/20
8,246	Citrus	88	Male	No		Unknown	FL resident	04/01/20
8,247	Citrus	33	Female	No		Yes	FL resident	04/01/20
8,248	Citrus	63	Male	No		Yes	FL resident	04/01/20
8,249	Citrus	12	Female	No		Yes	FL resident	04/01/20
8,250	Citrus	67	Male	Yes	FL; NY	Unknown	FL resident	04/02/20
8,251	Citrus	21	Female	No		Yes	FL resident	04/02/20
8,252	Citrus	30	Male	No		Yes	FL resident	04/02/20
8,253	Citrus	47	Male	No		Yes	FL resident	04/02/20
8,254	Citrus	74	Female	No		Yes	FL resident	04/02/20
8,255	Citrus	60	Male	No		Unknown	FL resident	04/03/20
8,256	Citrus	44	Male	No		Yes	FL resident	04/03/20
8,257	Citrus	23	Male	No		Yes	FL resident	04/03/20
8,258	Citrus	71	Female	No		Yes	FL resident	04/03/20
8,259	Citrus	81	Female	No		No	FL resident	04/03/20
8,260	Citrus	29	Female	No		Unknown	FL resident	04/04/20
8,261	Citrus	60	Female	No		Unknown	FL resident	04/04/20
8,262	Citrus	36	Male	No		Yes	FL resident	04/04/20
8,263	Citrus	43	Female	No		Yes	FL resident	04/04/20
8,264	Citrus	76	Female	No		Yes	FL resident	04/04/20
8,265	Citrus	84	Male	Yes	CARIBBEAN	Yes	FL resident	04/04/20
8,266	Citrus	62	Female	Yes	CA; NY	No	FL resident	04/05/20
8,267	Citrus	61	Male	Yes	FL; WA	No	FL resident	04/05/20
8,268	Citrus	72	Male	No		Yes	FL resident	04/05/20
8,269	Citrus	79	Female	No		No	FL resident	04/06/20
8,270	Citrus	64	Female	No		No	FL resident	04/06/20
8,271	Citrus	48	Female	No		Yes	FL resident	04/06/20
8,272	Citrus	58	Male	Unknown		Unknown	FL resident	04/06/20
8,273	Citrus	58	Female	No		Yes	FL resident	04/07/20
8,274	Citrus	73	Female	No		Yes	FL resident	04/07/20
8,275	Citrus	61	Female	Yes	NY	Yes	FL resident	04/07/20
8,276	Citrus	70	Female	No		Yes	FL resident	04/07/20
8,277	Citrus	68	Male	No		Yes	FL resident	04/07/20
8,278	Citrus	88	Male	No		Yes	FL resident	04/07/20
8,279	Citrus	50	Male	No		Unknown	FL resident	04/08/20

Coronavirus: line list of cases

Data verified as of May 26, 2020 at 10 AM

Data in this report are provisional and subject to change.

Case	County	Age	Gender	Travel related	Travel detail	Contact with a confirmed case	Jurisdiction	Date case counted
8,280	Citrus	75	Male	No		Unknown	FL resident	04/08/20
8,281	Citrus	49	Female	No		No	FL resident	04/08/20
8,282	Citrus	61	Male	No		Yes	FL resident	04/08/20
8,283	Citrus	60	Male	No		Yes	FL resident	04/09/20
8,284	Citrus	66	Male	Yes	EGYPT; ISRAEL	Unknown	FL resident	04/09/20
8,285	Citrus	65	Female	No		No	FL resident	04/10/20
8,286	Citrus	75	Male	Yes	FL; UNKNOWN	Unknown	FL resident	04/10/20
8,287	Citrus	77	Male	No		Yes	FL resident	04/10/20
8,288	Citrus	35	Female	No		Yes	FL resident	04/10/20
8,289	Citrus	55	Male	Yes	FL; NC	Unknown	FL resident	04/10/20
8,290	Citrus	56	Female	No		Yes	FL resident	04/10/20
8,291	Citrus	57	Male	No		Unknown	FL resident	04/11/20
8,292	Citrus	84	Female	No		Unknown	FL resident	04/12/20
8,293	Citrus	87	Male	No		Yes	FL resident	04/12/20
8,294	Citrus	49	Male	No		Yes	FL resident	04/12/20
8,295	Citrus	58	Female	No		Yes	FL resident	04/12/20
8,296	Citrus	55	Male	Unknown		No	FL resident	04/13/20
8,297	Citrus	93	Female	No		Yes	FL resident	04/14/20
8,298	Citrus	20	Male	Yes	NY	Yes	FL resident	04/14/20
8,299	Citrus	60	Male	Yes	SOUTH AMERICA	Yes	FL resident	04/16/20
8,300	Citrus	82	Female	No		Yes	FL resident	04/16/20
8,301	Citrus	47	Male	No		Yes	FL resident	04/16/20
8,302	Citrus	45	Female	No		Yes	FL resident	04/16/20
8,303	Citrus	69	Female	No		Yes	FL resident	04/16/20
8,304	Citrus	48	Male	No		Yes	FL resident	04/16/20
8,305	Citrus	81	Male	No		Yes	FL resident	04/16/20
8,306	Citrus	48	Female	No		Yes	FL resident	04/16/20
8,307	Citrus	88	Female	No		Yes	FL resident	04/17/20
8,308	Citrus	24	Male	No		No	FL resident	04/19/20
8,309	Citrus	72	Female	No		Yes	FL resident	04/19/20
8,310	Citrus	73	Female	No		Yes	FL resident	04/20/20
8,311	Citrus	8	Male	No		Yes	FL resident	04/20/20
8,312	Citrus	8	Female	No		Yes	FL resident	04/20/20
8,313	Citrus	3	Male	No		Yes	FL resident	04/20/20
8,314	Citrus	11	Male	No		Yes	FL resident	04/20/20
8,315	Citrus	30	Male	No		No	FL resident	04/20/20
8,316	Citrus	59	Male	No		Yes	FL resident	04/20/20
8,317	Citrus	49	Female	No		Yes	FL resident	04/21/20
8,318	Citrus	50	Female	No		Yes	FL resident	04/23/20
8,319	Citrus	25	Female	No		Yes	FL resident	04/23/20
8,320	Citrus	48	Female	No		Yes	FL resident	04/23/20
8,321	Citrus	0	Female	No		Yes	FL resident	04/25/20
8,322	Citrus	34	Male	No		Yes	FL resident	04/25/20
8,323	Citrus	23	Male	No		Yes	FL resident	04/29/20
8,324	Citrus	55	Female	No		Unknown	FL resident	04/29/20
8,325	Citrus	24	Male	No		Yes	FL resident	05/03/20
8,326	Citrus	89	Male	No		Unknown	FL resident	05/04/20
8,327	Citrus	61	Female	No		Yes	FL resident	05/06/20
8,328	Citrus	71	Female	No		No	FL resident	05/08/20
8,329	Citrus	54	Male	No		No	FL resident	05/08/20
8,330	Citrus	87	Male	No		No	FL resident	05/10/20
8,331	Citrus	71	Male	No		No	FL resident	05/10/20
8,332	Citrus	54	Female	No		Yes	FL resident	05/11/20
8,333	Citrus	74	Male	No		Unknown	FL resident	05/12/20
8,334	Citrus	60	Male	No		Unknown	FL resident	05/13/20
8,335	Citrus	45	Male	No		Yes	FL resident	05/14/20
8,336	Citrus	63	Male	No		Unknown	FL resident	05/16/20
8,337	Citrus	86	Female	Yes	NY	Unknown	FL resident	05/16/20
8,338	Citrus	84	Female	No			FL resident	05/18/20
8,339	Citrus	76	Male	No		No	FL resident	05/19/20
8,340	Citrus	70	Male	No		Unknown	FL resident	05/19/20
8,341	Citrus	58	Female	No		Unknown	FL resident	05/21/20

Coronavirus: line list of cases

Data verified as of May 26, 2020 at 10 AM

Data in this report are provisional and subject to change.

Case	County	Age	Gender	Travel related	Travel detail	Contact with a confirmed case	Jurisdiction	Date case counted
8,342	Citrus	97	Male	No			FL resident	05/21/20
8,343	Citrus	34	Female	No		No	FL resident	05/21/20
8,344	Citrus	67	Female	No		No	FL resident	05/24/20
8,345	Clay	57	Male	No		Yes	FL resident	03/13/20
8,346	Clay	55	Female	No		Yes	FL resident	03/14/20
8,347	Clay	70	Male	No		Yes	FL resident	03/14/20
8,348	Clay	66	Female	No		Yes	FL resident	03/17/20
8,349	Clay	82	Male	No		Yes	FL resident	03/20/20
8,350	Clay	61	Female	Yes	DC; FL	Yes	FL resident	03/21/20
8,351	Clay	53	Male	No		Yes	FL resident	03/22/20
8,352	Clay	68	Female	No		Yes	FL resident	03/22/20
8,353	Clay	25	Male	Yes	BAHAMAS; FL	Yes	FL resident	03/24/20
8,354	Clay	30	Male	Yes	BAHAMAS; FL	Yes	FL resident	03/24/20
8,355	Clay	65	Male	No		Yes	FL resident	03/24/20
8,356	Clay	94	Female	No		Yes	FL resident	03/24/20
8,357	Clay	63	Male	No		Yes	FL resident	03/24/20
8,358	Clay	77	Female	No		No	FL resident	03/25/20
8,359	Clay	77	Male	No		Unknown	FL resident	03/25/20
8,360	Clay	49	Male	No		Yes	FL resident	03/25/20
8,361	Clay	54	Male	No		No	FL resident	03/25/20
8,362	Clay	21	Female	Yes	CA; FL	No	FL resident	03/26/20
8,363	Clay	51	Female	No		No	FL resident	03/26/20
8,364	Clay	52	Male	Yes	FL; NV	No	FL resident	03/26/20
8,365	Clay	23	Female	No		Yes	FL resident	03/26/20
8,366	Clay	27	Female	No		Yes	FL resident	03/26/20
8,367	Clay	31	Female	Yes	FL; WI	Yes	FL resident	03/27/20
8,368	Clay	43	Male	No		Unknown	FL resident	03/27/20
8,369	Clay	50	Male	No		Yes	FL resident	03/27/20
8,370	Clay	60	Male	Yes	FL; NC	Yes	FL resident	03/28/20
8,371	Clay	36	Female	No		Yes	FL resident	03/29/20
8,372	Clay	54	Female	No		Yes	FL resident	03/29/20
8,373	Clay	30	Male	No		Yes	FL resident	03/29/20
8,374	Clay	92	Female	No		Yes	FL resident	03/29/20
8,375	Clay	34	Female	No		Yes	FL resident	03/29/20
8,376	Clay	87	Female	No		Yes	FL resident	03/29/20
8,377	Clay	59	Female	No		Yes	FL resident	03/29/20
8,378	Clay	69	Male	No		Yes	FL resident	03/29/20
8,379	Clay	18	Male	No		Yes	FL resident	03/29/20
8,380	Clay	88	Female	No		Yes	FL resident	03/29/20
8,381	Clay	44	Female	No		Yes	FL resident	03/30/20
8,382	Clay	73	Male	No		Yes	FL resident	03/31/20
8,383	Clay	65	Female	No		No	FL resident	03/31/20
8,384	Clay	68	Female	No		No	FL resident	03/31/20
8,385	Clay	37	Male	Yes	FL; NY	No	FL resident	03/31/20
8,386	Clay	36	Male	No		Yes	FL resident	03/31/20
8,387	Clay	45	Female	No		Unknown	FL resident	03/31/20
8,388	Clay	64	Male	Yes	FL; MOROCCO	Unknown	FL resident	03/31/20
8,389	Clay	54	Male	Yes	CARIBBEAN	Yes	FL resident	03/31/20
8,390	Clay	47	Female	No		No	FL resident	03/31/20
8,391	Clay	62	Female	No		Yes	FL resident	03/31/20
8,392	Clay	42	Male	No		No	FL resident	04/01/20
8,393	Clay	56	Male	No		Yes	FL resident	04/01/20
8,394	Clay	61	Female	No		Yes	FL resident	04/01/20
8,395	Clay	46	Male	No		No	FL resident	04/01/20
8,396	Clay	57	Female	Yes	NV	Yes	FL resident	04/01/20
8,397	Clay	62	Male	Yes	NV	Yes	FL resident	04/01/20
8,398	Clay	65	Female	Yes	FL; NC	Yes	FL resident	04/01/20
8,399	Clay	18	Male	No		Yes	FL resident	04/01/20
8,400	Clay	44	Female	No		No	FL resident	04/01/20
8,401	Clay	45	Male	Yes	FL; NV	Unknown	FL resident	04/02/20
8,402	Clay	66	Male	No		Yes	FL resident	04/02/20
8,403	Clay	37	Female	No		No	FL resident	04/02/20

Coronavirus: line list of cases

Data verified as of May 26, 2020 at 10 AM

Data in this report are provisional and subject to change.

Case	County	Age	Gender	Travel related	Travel detail	Contact with a confirmed case	Jurisdiction	Date case counted
8,404	Clay	27	Female	Yes	UNITED KINGDOM	Unknown	FL resident	04/02/20
8,405	Clay	52	Female	No		No	FL resident	04/02/20
8,406	Clay	46	Female	No		Yes	FL resident	04/02/20
8,407	Clay	54	Male	No		Yes	FL resident	04/02/20
8,408	Clay	46	Male	No		Yes	FL resident	04/02/20
8,409	Clay	18	Female	No		No	FL resident	04/03/20
8,410	Clay	38	Male	No		Yes	FL resident	04/03/20
8,411	Clay	42	Male	No		Yes	FL resident	04/03/20
8,412	Clay	68	Male	No		No	FL resident	04/03/20
8,413	Clay	30	Female	No		Unknown	FL resident	04/03/20
8,414	Clay	52	Female	No		No	FL resident	04/03/20
8,415	Clay	38	Female	No		Yes	FL resident	04/03/20
8,416	Clay	50	Female	No		No	FL resident	04/03/20
8,417	Clay	95	Female	No		Yes	FL resident	04/03/20
8,418	Clay	62	Female	No		Yes	FL resident	04/03/20
8,419	Clay	46	Male	Yes	NJ	Yes	FL resident	04/04/20
8,420	Clay	57	Male	No		Yes	FL resident	04/04/20
8,421	Clay	41	Female	No		Yes	FL resident	04/04/20
8,422	Clay	38	Male	No		Yes	FL resident	04/04/20
8,423	Clay	54	Male	No		Unknown	FL resident	04/04/20
8,424	Clay	73	Male	Yes	AUSTRALIA; NEW ZEALAND	Yes	FL resident	04/04/20
8,425	Clay	44	Female	No		Unknown	FL resident	04/04/20
8,426	Clay	46	Male	Yes	BAHAMAS; FL	No	FL resident	04/05/20
8,427	Clay	56	Female	No		Yes	FL resident	04/05/20
8,428	Clay	37	Female	No		Unknown	FL resident	04/05/20
8,429	Clay	54	Female	No		Yes	FL resident	04/06/20
8,430	Clay	21	Male	Yes	FL; GA	Yes	FL resident	04/06/20
8,431	Clay	60	Female	No		Yes	FL resident	04/06/20
8,432	Clay	35	Male	No		No	FL resident	04/06/20
8,433	Clay	76	Male	No		Yes	FL resident	04/06/20
8,434	Clay	63	Female	Yes	MD; MEXICO	No	FL resident	04/07/20
8,435	Clay	74	Female	Yes	FL; Spain	No	FL resident	04/07/20
8,436	Clay	80	Female	Yes	NY	No	FL resident	04/07/20
8,437	Clay	35	Male	No		No	FL resident	04/07/20
8,438	Clay	41	Female	No		Yes	FL resident	04/07/20
8,439	Clay	24	Female	No		Yes	FL resident	04/07/20
8,440	Clay	64	Female	No		Unknown	FL resident	04/07/20
8,441	Clay	75	Male	No		Yes	FL resident	04/07/20
8,442	Clay	59	Female	No		Yes	FL resident	04/07/20
8,443	Clay	80	Male	No		Yes	FL resident	04/07/20
8,444	Clay	28	Female	No		Unknown	FL resident	04/08/20
8,445	Clay	57	Male	No		Yes	FL resident	04/08/20
8,446	Clay	67	Male	No		Yes	FL resident	04/08/20
8,447	Clay	91	Female	No		No	FL resident	04/08/20
8,448	Clay	65	Female	Yes	FL; GA	Yes	FL resident	04/08/20
8,449	Clay	74	Female	No		Yes	FL resident	04/08/20
8,450	Clay	58	Male	No		No	FL resident	04/09/20
8,451	Clay	50	Female	No		No	FL resident	04/09/20
8,452	Clay	65	Female	No		Yes	FL resident	04/09/20
8,453	Clay	62	Male	No		Yes	FL resident	04/09/20
8,454	Clay	22	Female	No		Yes	FL resident	04/09/20
8,455	Clay	29	Female	No		Yes	FL resident	04/09/20
8,456	Clay	54	Male	No		Yes	FL resident	04/09/20
8,457	Clay	48	Male	No		No	FL resident	04/09/20
8,458	Clay	60	Male	No		Yes	FL resident	04/09/20
8,459	Clay	77	Female	No		Yes	FL resident	04/09/20
8,460	Clay	86	Female	No		Yes	FL resident	04/10/20
8,461	Clay	59	Male	No		Yes	FL resident	04/10/20
8,462	Clay	72	Male	No		Yes	FL resident	04/10/20
8,463	Clay	80	Male	No		Yes	FL resident	04/10/20
8,464	Clay	59	Male	No		Yes	FL resident	04/10/20
8,465	Clay	71	Female	No		Yes	FL resident	04/10/20

Coronavirus: line list of cases

Data verified as of May 26, 2020 at 10 AM

Data in this report are provisional and subject to change.

Case	County	Age	Gender	Travel related	Travel detail	Contact with a confirmed case	Jurisdiction	Date case counted
8,466	Clay	87	Female	No		Yes	FL resident	04/10/20
8,467	Clay	80	Female	No		Yes	FL resident	04/10/20
8,468	Clay	78	Female	No		Yes	FL resident	04/10/20
8,469	Clay	76	Female	No		Yes	FL resident	04/10/20
8,470	Clay	65	Female	No		Yes	FL resident	04/10/20
8,471	Clay	59	Female	No		Yes	FL resident	04/10/20
8,472	Clay	80	Female	No		Yes	FL resident	04/10/20
8,473	Clay	64	Female	No		Yes	FL resident	04/10/20
8,474	Clay	59	Female	No		Yes	FL resident	04/10/20
8,475	Clay	70	Male	No		Yes	FL resident	04/10/20
8,476	Clay	79	Male	No		Yes	FL resident	04/10/20
8,477	Clay	70	Female	No		Yes	FL resident	04/10/20
8,478	Clay	71	Female	No		Yes	FL resident	04/10/20
8,479	Clay	56	Male	No		Yes	FL resident	04/10/20
8,480	Clay	41	Male	No		Yes	FL resident	04/10/20
8,481	Clay	67	Female	No		Yes	FL resident	04/10/20
8,482	Clay	70	Female	No		Yes	FL resident	04/10/20
8,483	Clay	77	Female	No		Yes	FL resident	04/10/20
8,484	Clay	66	Female	No		Yes	FL resident	04/10/20
8,485	Clay	72	Female	No		Yes	FL resident	04/10/20
8,486	Clay	76	Female	No		Yes	FL resident	04/10/20
8,487	Clay	91	Male	No		Yes	FL resident	04/10/20
8,488	Clay	82	Female	No		Yes	FL resident	04/10/20
8,489	Clay	92	Male	No		Yes	FL resident	04/10/20
8,490	Clay	82	Female	No		Yes	FL resident	04/10/20
8,491	Clay	79	Female	No		Yes	FL resident	04/10/20
8,492	Clay	78	Female	No		Yes	FL resident	04/10/20
8,493	Clay	70	Female	No		Yes	FL resident	04/10/20
8,494	Clay	85	Female	No		Yes	FL resident	04/10/20
8,495	Clay	65	Male	No		Yes	FL resident	04/10/20
8,496	Clay	78	Female	No		Yes	FL resident	04/10/20
8,497	Clay	74	Male	No		Yes	FL resident	04/10/20
8,498	Clay	43	Female	Yes	FL; NJ	Yes	FL resident	04/10/20
8,499	Clay	61	Female	Yes	FL; TN	Yes	FL resident	04/10/20
8,500	Clay	63	Male	Yes	FL; VA	Unknown	FL resident	04/10/20
8,501	Clay	68	Female	Yes	AUSTRALIA	Yes	FL resident	04/10/20
8,502	Clay	76	Female	No		Unknown	FL resident	04/10/20
8,503	Clay	54	Female	No		No	FL resident	04/11/20
8,504	Clay	39	Female	No		Yes	FL resident	04/11/20
8,505	Clay	64	Male	Yes	FL; TN	Yes	FL resident	04/11/20
8,506	Clay	67	Male	No		Yes	FL resident	04/11/20
8,507	Clay	49	Female	No		Yes	FL resident	04/11/20
8,508	Clay	46	Female	No		Yes	FL resident	04/12/20
8,509	Clay	55	Female	No		Yes	FL resident	04/13/20
8,510	Clay	42	Female	No		Yes	FL resident	04/13/20
8,511	Clay	24	Male	No		No	FL resident	04/13/20
8,512	Clay	53	Male	No		Yes	FL resident	04/14/20
8,513	Clay	72	Female	No		Unknown	FL resident	04/14/20
8,514	Clay	71	Male	No		Yes	FL resident	04/14/20
8,515	Clay	82	Female	No		Yes	FL resident	04/14/20
8,516	Clay	68	Female	No		No	FL resident	04/15/20
8,517	Clay	35	Female	No		Yes	FL resident	04/15/20
8,518	Clay	44	Male	No		No	FL resident	04/15/20
8,519	Clay	22	Female	Yes	FL; NY	Unknown	FL resident	04/16/20
8,520	Clay	39	Female	No		Yes	FL resident	04/16/20
8,521	Clay	58	Female	No		Unknown	FL resident	04/16/20
8,522	Clay	71	Female	No		Yes	FL resident	04/16/20
8,523	Clay	68	Male	No		Yes	FL resident	04/16/20
8,524	Clay	92	Female	No		Yes	FL resident	04/16/20
8,525	Clay	85	Female	No		Yes	FL resident	04/16/20
8,526	Clay	90	Female	No		Yes	FL resident	04/16/20
8,527	Clay	62	Female	No		Yes	FL resident	04/16/20

Coronavirus: line list of cases

Data verified as of May 26, 2020 at 10 AM

Data in this report are provisional and subject to change.

Case	County	Age	Gender	Travel related	Travel detail	Contact with a confirmed case	Jurisdiction	Date case counted
8,528	Clay	72	Female	No		Yes	FL resident	04/16/20
8,529	Clay	78	Female	No		Yes	FL resident	04/16/20
8,530	Clay	69	Female	No		Unknown	FL resident	04/16/20
8,531	Clay	26	Female	No		Yes	FL resident	04/16/20
8,532	Clay	30	Female	No		Yes	FL resident	04/16/20
8,533	Clay	33	Male	No		Yes	FL resident	04/16/20
8,534	Clay	34	Female	No		Yes	FL resident	04/16/20
8,535	Clay	85	Male	No		No	FL resident	04/16/20
8,536	Clay	36	Male	No		Yes	FL resident	04/16/20
8,537	Clay	48	Male	No		Yes	FL resident	04/16/20
8,538	Clay	74	Female	No		No	FL resident	04/17/20
8,539	Clay	24	Female	No		No	FL resident	04/17/20
8,540	Clay	58	Female	No		No	FL resident	04/17/20
8,541	Clay	29	Male	No		Yes	FL resident	04/17/20
8,542	Clay	51	Male	No		Yes	FL resident	04/17/20
8,543	Clay	33	Male	No		Yes	FL resident	04/17/20
8,544	Clay	25	Female	No		Unknown	FL resident	04/17/20
8,545	Clay	55	Female	No		Yes	FL resident	04/17/20
8,546	Clay	83	Female	No		Yes	FL resident	04/17/20
8,547	Clay	69	Male	No		Yes	FL resident	04/17/20
8,548	Clay	81	Female	No		Yes	FL resident	04/17/20
8,549	Clay	87	Male	No		Yes	FL resident	04/17/20
8,550	Clay	92	Female	No		Yes	FL resident	04/17/20
8,551	Clay	65	Female	No		Yes	FL resident	04/17/20
8,552	Clay	75	Male	No		Yes	FL resident	04/17/20
8,553	Clay	50	Male	No		Yes	FL resident	04/17/20
8,554	Clay	70	Male	No		Yes	FL resident	04/17/20
8,555	Clay	84	Male	No		Yes	FL resident	04/17/20
8,556	Clay	75	Female	No		Yes	FL resident	04/17/20
8,557	Clay	70	Female	No		Yes	FL resident	04/17/20
8,558	Clay	64	Male	No		Yes	FL resident	04/17/20
8,559	Clay	81	Male	No		Yes	FL resident	04/17/20
8,560	Clay	65	Female	No		Yes	FL resident	04/17/20
8,561	Clay	30	Male	No		Yes	FL resident	04/17/20
8,562	Clay	50	Male	No		Yes	FL resident	04/17/20
8,563	Clay	28	Male	No		Yes	FL resident	04/17/20
8,564	Clay	68	Female	No		Yes	FL resident	04/18/20
8,565	Clay	60	Female	No		Yes	FL resident	04/18/20
8,566	Clay	38	Male	No		Yes	FL resident	04/18/20
8,567	Clay	58	Female	No		Yes	FL resident	04/18/20
8,568	Clay	44	Female	No		Unknown	FL resident	04/18/20
8,569	Clay	53	Female	No		Unknown	FL resident	04/18/20
8,570	Clay	56	Female	Yes	CA; FL; NY	Yes	FL resident	04/18/20
8,571	Clay	36	Female	No		Unknown	FL resident	04/18/20
8,572	Clay	60	Female	No		Unknown	FL resident	04/19/20
8,573	Clay	63	Male	No		Yes	FL resident	04/19/20
8,574	Clay	58	Female	No		Yes	FL resident	04/19/20
8,575	Clay	58	Female	No		Yes	FL resident	04/19/20
8,576	Clay	70	Female	No		Yes	FL resident	04/19/20
8,577	Clay	24	Female	No		Yes	FL resident	04/19/20
8,578	Clay	52	Male	No		Yes	FL resident	04/19/20
8,579	Clay	40	Female	No		Yes	FL resident	04/19/20
8,580	Clay	20	Female	No		Unknown	FL resident	04/19/20
8,581	Clay	78	Male	No		Yes	FL resident	04/19/20
8,582	Clay	52	Female	No		Yes	FL resident	04/19/20
8,583	Clay	63	Male	No		Yes	FL resident	04/19/20
8,584	Clay	54	Male	No		Yes	FL resident	04/19/20
8,585	Clay	81	Male	No		Yes	FL resident	04/19/20
8,586	Clay	68	Female	No		No	FL resident	04/19/20
8,587	Clay	66	Female	No		Yes	FL resident	04/19/20
8,588	Clay	33	Female	No		Yes	FL resident	04/19/20
8,589	Clay	50	Male	No		Yes	FL resident	04/19/20

Coronavirus: line list of cases

Data verified as of May 26, 2020 at 10 AM

Data in this report are provisional and subject to change.

Case	County	Age	Gender	Travel related	Travel detail	Contact with a confirmed case	Jurisdiction	Date case counted
8,590	Clay	55	Female	No		Yes	FL resident	04/19/20
8,591	Clay	39	Male	No		Unknown	FL resident	04/19/20
8,592	Clay	50	Female	No		Yes	FL resident	04/19/20
8,593	Clay	78	Male	No		Yes	FL resident	04/19/20
8,594	Clay	82	Female	No		Yes	FL resident	04/19/20
8,595	Clay	74	Male	No		Yes	FL resident	04/20/20
8,596	Clay	93	Female	No		No	FL resident	04/20/20
8,597	Clay	36	Female	No		Yes	FL resident	04/20/20
8,598	Clay	48	Female	No		Yes	FL resident	04/20/20
8,599	Clay	50	Male	No		Yes	FL resident	04/20/20
8,600	Clay	45	Male	No		Yes	FL resident	04/20/20
8,601	Clay	17	Male	No		Yes	FL resident	04/21/20
8,602	Clay	40	Male	No		Yes	FL resident	04/21/20
8,603	Clay	71	Male	No		Yes	FL resident	04/21/20
8,604	Clay	54	Female	No		Yes	FL resident	04/21/20
8,605	Clay	18	Female	No		Yes	FL resident	04/21/20
8,606	Clay	49	Female	No		Unknown	FL resident	04/21/20
8,607	Clay	50	Female	No		Yes	FL resident	04/22/20
8,608	Clay	71	Male	No		Yes	FL resident	04/22/20
8,609	Clay	46	Female	No		Yes	FL resident	04/22/20
8,610	Clay	39	Male	Yes	AR; AZ; CA; ID; IL; MO; PA; TN; UT; WA; WI	Unknown	FL resident	04/23/20
8,611	Clay	70	Female	No		Unknown	FL resident	04/23/20
8,612	Clay	61	Male	No		Yes	FL resident	04/23/20
8,613	Clay	39	Female	No		Unknown	FL resident	04/24/20
8,614	Clay	89	Female	No		Yes	FL resident	04/24/20
8,615	Clay	31	Female	No		Yes	FL resident	04/24/20
8,616	Clay	6	Female	No		No	FL resident	04/25/20
8,617	Clay	70	Female	No		Yes	FL resident	04/26/20
8,618	Clay	77	Female	No		Yes	FL resident	04/26/20
8,619	Clay	78	Female	No		Yes	FL resident	04/26/20
8,620	Clay	86	Male	No		Yes	FL resident	04/27/20
8,621	Clay	61	Male	No		Yes	FL resident	04/27/20
8,622	Clay	22	Female	No		No	FL resident	04/28/20
8,623	Clay	70	Female	No		Yes	FL resident	04/29/20
8,624	Clay	57	Male	No		Yes	FL resident	04/30/20
8,625	Clay	41	Male	No		Yes	FL resident	04/30/20
8,626	Clay	51	Male	Unknown			FL resident	04/30/20
8,627	Clay	38	Female	No		No	FL resident	05/01/20
8,628	Clay	51	Female	No		Yes	FL resident	05/01/20
8,629	Clay	65	Female	No		Yes	FL resident	05/01/20
8,630	Clay	56	Female	No		No	FL resident	05/01/20
8,631	Clay	83	Male	No		Yes	FL resident	05/01/20
8,632	Clay	56	Male	No			FL resident	05/02/20
8,633	Clay	28	Male	No		Yes	FL resident	05/02/20
8,634	Clay	26	Female	No		No	FL resident	05/03/20
8,635	Clay	29	Male	No		Yes	FL resident	05/03/20
8,636	Clay	64	Male	No		Yes	FL resident	05/03/20
8,637	Clay	90	Female	No		Yes	FL resident	05/03/20
8,638	Clay	52	Male	No		Yes	FL resident	05/03/20
8,639	Clay	33	Male	No		No	FL resident	05/04/20
8,640	Clay	68	Female	No		Yes	FL resident	05/06/20
8,641	Clay	80	Female	No		Yes	FL resident	05/07/20
8,642	Clay	69	Male	No		Yes	FL resident	05/08/20
8,643	Clay	68	Female	No		Yes	FL resident	05/08/20
8,644	Clay	81	Male	No		Yes	FL resident	05/08/20
8,645	Clay	72	Female	No		Yes	FL resident	05/08/20
8,646	Clay	88	Female	No		No	FL resident	05/08/20
8,647	Clay	6	Female	No		Yes	FL resident	05/08/20
8,648	Clay	73	Male	No		Unknown	FL resident	05/09/20
8,649	Clay	49	Female	No		Yes	FL resident	05/09/20
8,650	Clay	59	Female	No		Yes	FL resident	05/14/20

Coronavirus: line list of cases

Data verified as of May 26, 2020 at 10 AM

Data in this report are provisional and subject to change.

Case	County	Age	Gender	Travel related	Travel detail	Contact with a confirmed case	Jurisdiction	Date case counted
8,651	Clay	53	Male	No		Yes	FL resident	05/14/20
8,652	Clay	52	Female	No		Yes	FL resident	05/14/20
8,653	Clay	86	Female	No		Yes	FL resident	05/15/20
8,654	Clay	56	Female	No		Yes	FL resident	05/15/20
8,655	Clay	59	Female	No		Yes	FL resident	05/15/20
8,656	Clay	70	Female	No		Yes	FL resident	05/15/20
8,657	Clay	88	Male	No		Yes	FL resident	05/15/20
8,658	Clay	55	Male	No		Yes	FL resident	05/16/20
8,659	Clay	79	Male	No		No	FL resident	05/16/20
8,660	Clay	78	Male	No		Yes	FL resident	05/16/20
8,661	Clay	6	Female	No		No	FL resident	05/16/20
8,662	Clay	69	Female	Unknown			FL resident	05/16/20
8,663	Clay	59	Male	No		No	FL resident	05/17/20
8,664	Clay	65	Female	No		No	FL resident	05/17/20
8,665	Clay	60	Female	No		Yes	FL resident	05/17/20
8,666	Clay	50	Female	No		Yes	FL resident	05/18/20
8,667	Clay	30	Female	No		No	FL resident	05/18/20
8,668	Clay	77	Female	No		Yes	FL resident	05/18/20
8,669	Clay	41	Male	No		Yes	FL resident	05/19/20
8,670	Clay	59	Male	No		Yes	FL resident	05/19/20
8,671	Clay	84	Female	No		Yes	FL resident	05/19/20
8,672	Clay	82	Male	No		Yes	FL resident	05/19/20
8,673	Clay	22	Female	No		No	FL resident	05/19/20
8,674	Clay	53	Female	No		Yes	FL resident	05/19/20
8,675	Clay	63	Female	No		Yes	FL resident	05/19/20
8,676	Clay	59	Male	No		Yes	FL resident	05/19/20
8,677	Clay	46	Male	No		Yes	FL resident	05/19/20
8,678	Clay	63	Female	No		Yes	FL resident	05/19/20
8,679	Clay	88	Female	No		Yes	FL resident	05/19/20
8,680	Clay	49	Female	No		Yes	FL resident	05/19/20
8,681	Clay	39	Female	No		Yes	FL resident	05/19/20
8,682	Clay	51	Female	No		No	FL resident	05/20/20
8,683	Clay	73	Female	No		Yes	FL resident	05/20/20
8,684	Clay	78	Female	No		Yes	FL resident	05/20/20
8,685	Clay	77	Male	No		Yes	FL resident	05/20/20
8,686	Clay	29	Male	No		Yes	FL resident	05/20/20
8,687	Clay	70	Male	No		Yes	FL resident	05/20/20
8,688	Clay	69	Male	No		Yes	FL resident	05/20/20
8,689	Clay	89	Female	No		Yes	FL resident	05/20/20
8,690	Clay	32	Female	No		Yes	FL resident	05/20/20
8,691	Clay	81	Female	No		Yes	FL resident	05/20/20
8,692	Clay	33	Female	No		Yes	FL resident	05/20/20
8,693	Clay	80	Female	No		No	FL resident	05/20/20
8,694	Clay	86	Male	No		Yes	FL resident	05/20/20
8,695	Clay	95	Female	No		Yes	FL resident	05/20/20
8,696	Clay	68	Female	No		No	FL resident	05/20/20
8,697	Clay	36	Female	No		Yes	FL resident	05/24/20
8,698	Clay	17	Female	Yes	FL; GA	Yes	FL resident	05/24/20
8,699	Clay	21	Female	Unknown		Yes	FL resident	05/24/20
8,700	Clay	67	Female	Unknown			FL resident	05/24/20
8,701	Clay	63	Female	Unknown			FL resident	05/24/20
8,702	Clay	79	Male	Unknown			FL resident	05/24/20
8,703	Clay	58	Male	Unknown		Yes	FL resident	05/24/20
8,704	Clay	44	Male	Unknown			FL resident	05/24/20
8,705	Clay	68	Male	Unknown			FL resident	05/25/20
8,706	Clay	69	Female	Unknown			FL resident	05/25/20
8,707	Clay	31	Male	Yes	CT	Unknown	Non-FL resident	04/08/20
8,708	Clay	35	Female	No		Yes	Non-FL resident	04/13/20
8,709	Clay	64	Female	Yes	CT		Non-FL resident	05/24/20
8,710	Collier	73	Male	Yes	EGYPT	Yes	FL resident	03/11/20
8,711	Collier	64	Female	Yes	EGYPT	Yes	FL resident	03/11/20
8,712	Collier	68	Female	Yes	EGYPT	Yes	FL resident	03/11/20

Coronavirus: line list of cases

Data verified as of May 26, 2020 at 10 AM

Data in this report are provisional and subject to change.

Case	County	Age	Gender	Travel related	Travel detail	Contact with a confirmed case	Jurisdiction	Date case counted
8,713	Collier	28	Male	Yes	ITALY	No	FL resident	03/15/20
8,714	Collier	76	Male	Yes	NY	Yes	FL resident	03/15/20
8,715	Collier	49	Female	No		No	FL resident	03/16/20
8,716	Collier	76	Male	Yes	ST. MARTIN	Yes	FL resident	03/17/20
8,717	Collier	31	Female	Yes	EGYPT	No	FL resident	03/18/20
8,718	Collier	82	Male	No		Yes	FL resident	03/18/20
8,719	Collier	77	Male	No		No	FL resident	03/18/20
8,720	Collier	59	Male	Yes	JAPAN	Yes	FL resident	03/18/20
8,721	Collier	33	Male	Yes	Spain	Unknown	FL resident	03/19/20
8,722	Collier	47	Female	Yes	FRANCE; ITALY; SPAIN	Yes	FL resident	03/19/20
8,723	Collier	30	Female	Yes	SPAIN	No	FL resident	03/19/20
8,724	Collier	26	Male	Yes	FRANCE; ITALY; SPAIN	Yes	FL resident	03/19/20
8,725	Collier	66	Male	Yes	France; Italy; Spain	Yes	FL resident	03/19/20
8,726	Collier	62	Female	Yes	BAHAMAS; FL; HONDURAS; MEXICO	Yes	FL resident	03/20/20
8,727	Collier	64	Male	Yes	BAHAMAS; BELIZE; FL; HONDURAS; MEXICO	Yes	FL resident	03/20/20
8,728	Collier	19	Male	Yes	ITALY	Yes	FL resident	03/20/20
8,729	Collier	61	Male	Yes	CANADA	No	FL resident	03/20/20
8,730	Collier	59	Male	Yes	CANADA	No	FL resident	03/20/20
8,731	Collier	80	Male	No		No	FL resident	03/20/20
8,732	Collier	77	Male	No		Yes	FL resident	03/20/20
8,733	Collier	54	Female	No		Yes	FL resident	03/20/20
8,734	Collier	79	Male	No		No	FL resident	03/21/20
8,735	Collier	80	Male	Yes	NY	No	FL resident	03/22/20
8,736	Collier	84	Female	No		No	FL resident	03/22/20
8,737	Collier	17	Male	No		No	FL resident	03/22/20
8,738	Collier	75	Male	No		No	FL resident	03/22/20
8,739	Collier	61	Female	No		No	FL resident	03/22/20
8,740	Collier	47	Male	Yes	CO; FL; NY	Yes	FL resident	03/23/20
8,741	Collier	60	Female	No		No	FL resident	03/23/20
8,742	Collier	44	Male	No		No	FL resident	03/24/20
8,743	Collier	28	Female	No		No	FL resident	03/24/20
8,744	Collier	49	Female	No		No	FL resident	03/24/20
8,745	Collier	46	Male	Yes	CO	No	FL resident	03/24/20
8,746	Collier	48	Female	Yes	CO	Yes	FL resident	03/24/20
8,747	Collier	57	Female	No		Yes	FL resident	03/25/20
8,748	Collier	41	Female	Unknown		Unknown	FL resident	03/25/20
8,749	Collier	30	Female	No		No	FL resident	03/25/20
8,750	Collier	32	Male	No		Yes	FL resident	03/25/20
8,751	Collier	58	Female	No		No	FL resident	03/25/20
8,752	Collier	69	Female	No		No	FL resident	03/25/20
8,753	Collier	33	Male	Yes	PUERTO RICO; U.S. VIRGIN ISLANDS	Yes	FL resident	03/25/20
8,754	Collier	81	Female	No		Yes	FL resident	03/25/20
8,755	Collier	93	Male	No		Yes	FL resident	03/25/20
8,756	Collier	80	Male	No		No	FL resident	03/25/20
8,757	Collier	30	Male	Yes	CO; TX; UT	No	FL resident	03/25/20
8,758	Collier	53	Male	No		Yes	FL resident	03/25/20
8,759	Collier	19	Female	No		Yes	FL resident	03/25/20
8,760	Collier	49	Female	No		Yes	FL resident	03/25/20
8,761	Collier	21	Male	Yes	FL; MA	No	FL resident	03/25/20
8,762	Collier	89	Female	No		Yes	FL resident	03/26/20
8,763	Collier	27	Male	No		Unknown	FL resident	03/26/20
8,764	Collier	18	Female	Yes	FL; PUERTO RICO; U.S. VIRGIN ISLANDS	No	FL resident	03/26/20
8,765	Collier	73	Male	No		No	FL resident	03/26/20
8,766	Collier	75	Female	Yes	NY	Yes	FL resident	03/26/20
8,767	Collier	76	Male	Yes	NY	Yes	FL resident	03/26/20
8,768	Collier	67	Female	No		Unknown	FL resident	03/26/20
8,769	Collier	64	Female	Yes	FL; TX	No	FL resident	03/26/20
8,770	Collier	62	Male	Yes	FL; IL; NV	No	FL resident	03/26/20

Coronavirus: line list of cases

Data verified as of May 26, 2020 at 10 AM

Data in this report are provisional and subject to change.

Case	County	Age	Gender	Travel related	Travel detail	Contact with a confirmed case	Jurisdiction	Date case counted
8,771	Collier	31	Female	No		No	FL resident	03/26/20
8,772	Collier	86	Male	Unknown		Yes	FL resident	03/26/20
8,773	Collier	72	Male	Yes	FL; IL	Yes	FL resident	03/26/20
8,774	Collier	66	Female	No		Yes	FL resident	03/26/20
8,775	Collier	69	Male	No		Yes	FL resident	03/26/20
8,776	Collier	68	Female	No		Yes	FL resident	03/27/20
8,777	Collier	33	Female	No		No	FL resident	03/27/20
8,778	Collier	58	Male	No		Yes	FL resident	03/27/20
8,779	Collier	24	Male	No		No	FL resident	03/27/20
8,780	Collier	81	Male	Unknown		Yes	FL resident	03/27/20
8,781	Collier	64	Female	Yes	NY	Yes	FL resident	03/27/20
8,782	Collier	58	Female	No		Unknown	FL resident	03/27/20
8,783	Collier	78	Female	Yes	CA; CO	Yes	FL resident	03/27/20
8,784	Collier	72	Female	Yes	FL; IN	Yes	FL resident	03/27/20
8,785	Collier	94	Female	Yes	FL; PUERTO RICO; U.S. VIRGIN ISLANDS	No	FL resident	03/27/20
8,786	Collier	29	Male	Yes	FL; NY	No	FL resident	03/28/20
8,787	Collier	81	Male	No		Unknown	FL resident	03/28/20
8,788	Collier	34	Male	No		No	FL resident	03/29/20
8,789	Collier	49	Male	No		Yes	FL resident	03/29/20
8,790	Collier	42	Female	Yes	MEXICO	No	FL resident	03/29/20
8,791	Collier	33	Female	No		No	FL resident	03/29/20
8,792	Collier	61	Male	No		Yes	FL resident	03/29/20
8,793	Collier	61	Male	Yes	HAITI; MEXICO	Yes	FL resident	03/29/20
8,794	Collier	62	Female	No		Yes	FL resident	03/29/20
8,795	Collier	36	Female	No		Yes	FL resident	03/29/20
8,796	Collier	66	Male	No		Yes	FL resident	03/29/20
8,797	Collier	60	Female	Yes	ARUBA; FL; NY; PUERTO RICO	No	FL resident	03/29/20
8,798	Collier	20	Female	Yes	FRANCE; UNITED KINGDOM	Yes	FL resident	03/29/20
8,799	Collier	18	Female	Yes	ARUBA; CURACAO; FL	Yes	FL resident	03/29/20
8,800	Collier	24	Female	No		Yes	FL resident	03/29/20
8,801	Collier	64	Male	Yes	FL; MD	Yes	FL resident	03/29/20
8,802	Collier	65	Female	No		Unknown	FL resident	03/29/20
8,803	Collier	27	Male	Yes	FL; NY	No	FL resident	03/29/20
8,804	Collier	27	Male	No		Yes	FL resident	03/30/20
8,805	Collier	53	Female	Yes	UNITED KINGDOM	No	FL resident	03/30/20
8,806	Collier	27	Male	No		Yes	FL resident	03/30/20
8,807	Collier	51	Female	No		Yes	FL resident	03/30/20
8,808	Collier	43	Female	No		No	FL resident	03/30/20
8,809	Collier	78	Male	Yes	CO	No	FL resident	03/30/20
8,810	Collier	81	Male	Yes	FL; PUERTO RICO; U.S. VIRGIN ISLANDS	Unknown	FL resident	03/30/20
8,811	Collier	64	Male	No		Yes	FL resident	03/30/20
8,812	Collier	70	Female	Yes	NY	Yes	FL resident	03/30/20
8,813	Collier	52	Female	Yes	CARIBBEAN	Yes	FL resident	03/30/20
8,814	Collier	58	Female	No		Unknown	FL resident	03/30/20
8,815	Collier	16	Male	Yes	BAHAMAS; FL	Unknown	FL resident	03/30/20
8,816	Collier	22	Male	No		Unknown	FL resident	03/30/20
8,817	Collier	73	Male	No		Yes	FL resident	03/30/20
8,818	Collier	79	Female	Unknown		Yes	FL resident	03/30/20
8,819	Collier	77	Female	No		Yes	FL resident	03/30/20
8,820	Collier	64	Male	Unknown		Unknown	FL resident	03/30/20
8,821	Collier	54	Male	Yes	NY	Unknown	FL resident	03/30/20
8,822	Collier	89	Male	No		Unknown	FL resident	03/30/20
8,823	Collier	37	Female	No		No	FL resident	03/31/20
8,824	Collier	73	Male	Yes	SOUTH AFRICA	No	FL resident	03/31/20
8,825	Collier	55	Male	No		No	FL resident	03/31/20
8,826	Collier	58	Female	No		Unknown	FL resident	03/31/20
8,827	Collier	79	Male	Yes	CO; FL	No	FL resident	03/31/20
8,828	Collier	53	Female	No		Yes	FL resident	03/31/20
8,829	Collier	69	Female	Unknown			FL resident	03/31/20
8,830	Collier	27	Male	Yes	NY	Yes	FL resident	03/31/20

Coronavirus: line list of cases

Data verified as of May 26, 2020 at 10 AM

Data in this report are provisional and subject to change.

Case	County	Age	Gender	Travel related	Travel detail	Contact with a confirmed case	Jurisdiction	Date case counted
8,831	Collier	26	Female	Yes	NY	No	FL resident	03/31/20
8,832	Collier	68	Female	No		Unknown	FL resident	03/31/20
8,833	Collier	85	Female	No		Unknown	FL resident	03/31/20
8,834	Collier	50	Female	No		Unknown	FL resident	03/31/20
8,835	Collier	59	Male	No		Unknown	FL resident	04/01/20
8,836	Collier	43	Male	No		Yes	FL resident	04/01/20
8,837	Collier	32	Male	Yes	CARIBBEAN	No	FL resident	04/01/20
8,838	Collier	85	Male	No		Unknown	FL resident	04/01/20
8,839	Collier	70	Male	Yes	CO	No	FL resident	04/01/20
8,840	Collier	40	Female	No		Yes	FL resident	04/01/20
8,841	Collier	66	Female	No		Unknown	FL resident	04/01/20
8,842	Collier	78	Male	Yes	CO; FL	Yes	FL resident	04/01/20
8,843	Collier	15	Female	No		Yes	FL resident	04/01/20
8,844	Collier	18	Male	Unknown		Yes	FL resident	04/02/20
8,845	Collier	60	Male	No		Yes	FL resident	04/02/20
8,846	Collier	71	Male	No		Yes	FL resident	04/02/20
8,847	Collier	56	Female	No		Yes	FL resident	04/02/20
8,848	Collier	28	Female	No		Yes	FL resident	04/02/20
8,849	Collier	58	Female	No		Yes	FL resident	04/02/20
8,850	Collier	16	Female	No		Yes	FL resident	04/02/20
8,851	Collier	19	Female	No		Yes	FL resident	04/02/20
8,852	Collier	57	Female	No		Yes	FL resident	04/02/20
8,853	Collier	6	Female	No		No	FL resident	04/02/20
8,854	Collier	67	Female	Yes	BELIZE; FL; HONDURAS; MEXICO	Unknown	FL resident	04/02/20
8,855	Collier	80	Female	No		Yes	FL resident	04/02/20
8,856	Collier	50	Female	Yes	NY	Yes	FL resident	04/02/20
8,857	Collier	56	Female	No		Yes	FL resident	04/02/20
8,858	Collier	41	Female	Yes	NY	Unknown	FL resident	04/02/20
8,859	Collier	31	Male	No		Unknown	FL resident	04/02/20
8,860	Collier	52	Male	No		Unknown	FL resident	04/02/20
8,861	Collier	26	Female	Yes	ITALY	Yes	FL resident	04/02/20
8,862	Collier	58	Male	No		Yes	FL resident	04/02/20
8,863	Collier	71	Male	Yes	AUSTRIA; GERMANY	No	FL resident	04/03/20
8,864	Collier	25	Male	No		Yes	FL resident	04/03/20
8,865	Collier	28	Female	No		Yes	FL resident	04/03/20
8,866	Collier	37	Female	No		Yes	FL resident	04/03/20
8,867	Collier	54	Male	No		No	FL resident	04/03/20
8,868	Collier	27	Male	No		Yes	FL resident	04/03/20
8,869	Collier	82	Female	No		Unknown	FL resident	04/03/20
8,870	Collier	61	Male	No		Yes	FL resident	04/03/20
8,871	Collier	77	Male	No		Yes	FL resident	04/03/20
8,872	Collier	74	Male	No		Unknown	FL resident	04/03/20
8,873	Collier	36	Female	Yes	CO; FL	Yes	FL resident	04/03/20
8,874	Collier	66	Female	Yes	DC; FL; MD	Yes	FL resident	04/03/20
8,875	Collier	39	Male	No		Yes	FL resident	04/03/20
8,876	Collier	52	Male	No		Unknown	FL resident	04/03/20
8,877	Collier	75	Female	No		Yes	FL resident	04/04/20
8,878	Collier	65	Female	No		Unknown	FL resident	04/04/20
8,879	Collier	22	Male	Yes	PA	Yes	FL resident	04/04/20
8,880	Collier	53	Male	No		Yes	FL resident	04/04/20
8,881	Collier	73	Female	No		Yes	FL resident	04/04/20
8,882	Collier	73	Female	No		Yes	FL resident	04/04/20
8,883	Collier	67	Male	No		Yes	FL resident	04/04/20
8,884	Collier	70	Female	No		Yes	FL resident	04/04/20
8,885	Collier	58	Female	No		Unknown	FL resident	04/04/20
8,886	Collier	38	Male	No		Yes	FL resident	04/04/20
8,887	Collier	51	Male	No		Unknown	FL resident	04/04/20
8,888	Collier	47	Male	No		Yes	FL resident	04/04/20
8,889	Collier	82	Female	No		No	FL resident	04/04/20
8,890	Collier	0	Male	No		Yes	FL resident	04/04/20
8,891	Collier	0	Male	No		No	FL resident	04/05/20
8,892	Collier	60	Male	No		No	FL resident	04/05/20

Coronavirus: line list of cases

Data verified as of May 26, 2020 at 10 AM

Data in this report are provisional and subject to change.

Case	County	Age	Gender	Travel related	Travel detail	Contact with a confirmed case	Jurisdiction	Date case counted
8,893	Collier	61	Female	Unknown		Yes	FL resident	04/05/20
8,894	Collier	56	Male	No		Yes	FL resident	04/05/20
8,895	Collier	99	Female	No		Yes	FL resident	04/05/20
8,896	Collier	31	Female	Yes	NY	Unknown	FL resident	04/05/20
8,897	Collier	54	Male	No		Yes	FL resident	04/05/20
8,898	Collier	29	Female	No		Unknown	FL resident	04/05/20
8,899	Collier	34	Male	No		No	FL resident	04/05/20
8,900	Collier	73	Male	No		Unknown	FL resident	04/05/20
8,901	Collier	27	Male	No		Yes	FL resident	04/05/20
8,902	Collier	83	Female	Yes	CARIBBEAN	Yes	FL resident	04/05/20
8,903	Collier	72	Female	No		Unknown	FL resident	04/05/20
8,904	Collier	65	Male	Yes	NY	Unknown	FL resident	04/06/20
8,905	Collier	31	Female	Yes	CARIBBEAN	Yes	FL resident	04/06/20
8,906	Collier	67	Female	No		No	FL resident	04/06/20
8,907	Collier	87	Female	No		Yes	FL resident	04/06/20
8,908	Collier	41	Male	No		Yes	FL resident	04/06/20
8,909	Collier	73	Male	No		No	FL resident	04/06/20
8,910	Collier	59	Male	No		Yes	FL resident	04/06/20
8,911	Collier	59	Female	Yes	MI	Yes	FL resident	04/06/20
8,912	Collier	26	Male	No		No	FL resident	04/06/20
8,913	Collier	45	Female	No		Yes	FL resident	04/06/20
8,914	Collier	42	Female	No		Yes	FL resident	04/06/20
8,915	Collier	48	Female	Yes	FRANCE	Yes	FL resident	04/07/20
8,916	Collier	78	Male	Unknown		Unknown	FL resident	04/07/20
8,917	Collier	68	Male	No		No	FL resident	04/07/20
8,918	Collier	83	Male	No		Unknown	FL resident	04/07/20
8,919	Collier	50	Male	No		Unknown	FL resident	04/07/20
8,920	Collier	27	Male	Unknown		Unknown	FL resident	04/07/20
8,921	Collier	81	Male	No		Yes	FL resident	04/07/20
8,922	Collier	57	Female	No		Yes	FL resident	04/07/20
8,923	Collier	29	Female	No		Unknown	FL resident	04/07/20
8,924	Collier	51	Male	No		Yes	FL resident	04/07/20
8,925	Collier	58	Female	No		No	FL resident	04/07/20
8,926	Collier	41	Male	Yes	CARIBBEAN	Yes	FL resident	04/07/20
8,927	Collier	51	Female	Unknown		Yes	FL resident	04/07/20
8,928	Collier	39	Male	No		Yes	FL resident	04/07/20
8,929	Collier	55	Male	No		Yes	FL resident	04/07/20
8,930	Collier	53	Female	Unknown		Yes	FL resident	04/08/20
8,931	Collier	41	Male	No		Yes	FL resident	04/08/20
8,932	Collier	54	Female	No		Yes	FL resident	04/08/20
8,933	Collier	52	Male	No		Yes	FL resident	04/08/20
8,934	Collier	87	Female	Yes	CO; FL	No	FL resident	04/08/20
8,935	Collier	76	Female	No		Unknown	FL resident	04/08/20
8,936	Collier	86	Male	Yes	CO; FL	Unknown	FL resident	04/08/20
8,937	Collier	42	Male	Yes	CO; FL	Yes	FL resident	04/08/20
8,938	Collier	63	Female	No		Yes	FL resident	04/08/20
8,939	Collier	83	Female	No		Yes	FL resident	04/09/20
8,940	Collier	20	Female	No		Unknown	FL resident	04/09/20
8,941	Collier	36	Female	No		Yes	FL resident	04/09/20
8,942	Collier	56	Male	Yes	COLOMBIA	No	FL resident	04/09/20
8,943	Collier	41	Male	No		Yes	FL resident	04/09/20
8,944	Collier	34	Male	No		No	FL resident	04/09/20
8,945	Collier	53	Female	No		Yes	FL resident	04/09/20
8,946	Collier	76	Female	No		No	FL resident	04/09/20
8,947	Collier	52	Male	No		No	FL resident	04/09/20
8,948	Collier	28	Female	No		Unknown	FL resident	04/09/20
8,949	Collier	53	Male	No		No	FL resident	04/09/20
8,950	Collier	48	Male	Unknown		No	FL resident	04/09/20
8,951	Collier	84	Male	No		Yes	FL resident	04/09/20
8,952	Collier	92	Female	No		Yes	FL resident	04/09/20
8,953	Collier	63	Male	No		No	FL resident	04/09/20
8,954	Collier	41	Female	No		Yes	FL resident	04/09/20

Coronavirus: line list of cases

Data verified as of May 26, 2020 at 10 AM

Data in this report are provisional and subject to change.

Case	County	Age	Gender	Travel related	Travel detail	Contact with a confirmed case	Jurisdiction	Date case counted
8,955	Collier	33	Male	No		Unknown	FL resident	04/09/20
8,956	Collier	42	Female	No		Yes	FL resident	04/09/20
8,957	Collier	44	Male	No		Yes	FL resident	04/09/20
8,958	Collier	28	Female	Yes	FL; GA	Yes	FL resident	04/09/20
8,959	Collier	78	Female	No		Yes	FL resident	04/09/20
8,960	Collier	90	Female	No		Yes	FL resident	04/09/20
8,961	Collier	64	Male	No		Yes	FL resident	04/09/20
8,962	Collier	52	Male	No		Yes	FL resident	04/10/20
8,963	Collier	32	Male	No		Unknown	FL resident	04/10/20
8,964	Collier	78	Male	No		Yes	FL resident	04/10/20
8,965	Collier	42	Female	No		Yes	FL resident	04/10/20
8,966	Collier	50	Female	No		No	FL resident	04/10/20
8,967	Collier	66	Male	No		Yes	FL resident	04/10/20
8,968	Collier	51	Female	Unknown		No	FL resident	04/10/20
8,969	Collier	46	Male	No		Yes	FL resident	04/10/20
8,970	Collier	74	Female	No		Yes	FL resident	04/10/20
8,971	Collier	59	Female	No		Yes	FL resident	04/10/20
8,972	Collier	57	Male	Unknown		Yes	FL resident	04/10/20
8,973	Collier	71	Female	No		Unknown	FL resident	04/10/20
8,974	Collier	62	Female	Unknown		Unknown	FL resident	04/10/20
8,975	Collier	40	Male	No		No	FL resident	04/10/20
8,976	Collier	76	Female	No		No	FL resident	04/10/20
8,977	Collier	59	Male	No		Yes	FL resident	04/10/20
8,978	Collier	31	Female	No		Yes	FL resident	04/10/20
8,979	Collier	85	Male	No		Yes	FL resident	04/10/20
8,980	Collier	61	Male	No		Yes	FL resident	04/10/20
8,981	Collier	57	Female	No		Yes	FL resident	04/10/20
8,982	Collier	20	Female	Yes	FL; GA	Yes	FL resident	04/10/20
8,983	Collier	64	Female	No		No	FL resident	04/11/20
8,984	Collier	53	Male	No		Yes	FL resident	04/11/20
8,985	Collier	65	Male	No		Yes	FL resident	04/11/20
8,986	Collier	61	Female	No		Yes	FL resident	04/11/20
8,987	Collier	42	Female	No		Yes	FL resident	04/11/20
8,988	Collier	36	Female	No		Yes	FL resident	04/11/20
8,989	Collier	45	Male	No		No	FL resident	04/11/20
8,990	Collier	55	Female	No		Yes	FL resident	04/11/20
8,991	Collier	49	Male	No		Yes	FL resident	04/11/20
8,992	Collier	52	Female	No		Yes	FL resident	04/11/20
8,993	Collier	43	Male	Unknown		Unknown	FL resident	04/11/20
8,994	Collier	63	Male	No		No	FL resident	04/11/20
8,995	Collier	45	Male	No		Yes	FL resident	04/11/20
8,996	Collier	70	Male	No		Unknown	FL resident	04/11/20
8,997	Collier	51	Male	No		Unknown	FL resident	04/11/20
8,998	Collier	46	Male	No		No	FL resident	04/11/20
8,999	Collier	11	Male	No		Yes	FL resident	04/11/20
9,000	Collier	18	Male	No		Yes	FL resident	04/11/20
9,001	Collier	35	Male	No		Yes	FL resident	04/11/20
9,002	Collier	37	Male	No		No	FL resident	04/12/20
9,003	Collier	50	Female	No		Unknown	FL resident	04/12/20
9,004	Collier	66	Female	No		Yes	FL resident	04/12/20
9,005	Collier	73	Female	No		Unknown	FL resident	04/12/20
9,006	Collier	55	Female	Yes	NY	Unknown	FL resident	04/12/20
9,007	Collier	74	Female	No		Yes	FL resident	04/12/20
9,008	Collier	34	Female	No		Unknown	FL resident	04/12/20
9,009	Collier	101	Female	No		Yes	FL resident	04/12/20
9,010	Collier	60	Female	No		Unknown	FL resident	04/13/20
9,011	Collier	40	Female	No		Yes	FL resident	04/13/20
9,012	Collier	50	Female	No		Unknown	FL resident	04/13/20
9,013	Collier	85	Male	No		No	FL resident	04/13/20
9,014	Collier	66	Male	No		No	FL resident	04/13/20
9,015	Collier	37	Female	No		Yes	FL resident	04/13/20
9,016	Collier	32	Female	No		Yes	FL resident	04/13/20

Coronavirus: line list of cases

Data verified as of May 26, 2020 at 10 AM

Data in this report are provisional and subject to change.

Case	County	Age	Gender	Travel related	Travel detail	Contact with a confirmed case	Jurisdiction	Date case counted
9,017	Collier	44	Male	No		Yes	FL resident	04/13/20
9,018	Collier	35	Male	Unknown		Yes	FL resident	04/13/20
9,019	Collier	0	Female	No		Yes	FL resident	04/13/20
9,020	Collier	85	Male	Yes	NY	Unknown	FL resident	04/13/20
9,021	Collier	22	Female	No		No	FL resident	04/13/20
9,022	Collier	44	Male	No		Yes	FL resident	04/13/20
9,023	Collier	67	Female	No		Unknown	FL resident	04/13/20
9,024	Collier	55	Female	No		Yes	FL resident	04/14/20
9,025	Collier	43	Female	No		Yes	FL resident	04/14/20
9,026	Collier	73	Female	Unknown		Unknown	FL resident	04/14/20
9,027	Collier	40	Male	Unknown		Unknown	FL resident	04/14/20
9,028	Collier	36	Male	No		Yes	FL resident	04/14/20
9,029	Collier	61	Male	No		Yes	FL resident	04/14/20
9,030	Collier	89	Female	No		Yes	FL resident	04/14/20
9,031	Collier	58	Female	No		Yes	FL resident	04/14/20
9,032	Collier	81	Female	No		Yes	FL resident	04/14/20
9,033	Collier	36	Female	No		No	FL resident	04/15/20
9,034	Collier	50	Female	No		Yes	FL resident	04/15/20
9,035	Collier	31	Female	Unknown		Yes	FL resident	04/15/20
9,036	Collier	67	Male	Unknown		Unknown	FL resident	04/15/20
9,037	Collier	16	Male	No		Yes	FL resident	04/15/20
9,038	Collier	48	Male	No		Yes	FL resident	04/15/20
9,039	Collier	55	Female	No		Unknown	FL resident	04/15/20
9,040	Collier	56	Male	No		Unknown	FL resident	04/15/20
9,041	Collier	12	Female	Unknown		Yes	FL resident	04/15/20
9,042	Collier	38	Female	No		Yes	FL resident	04/15/20
9,043	Collier	7	Female	No		Yes	FL resident	04/15/20
9,044	Collier	25	Male	No		Yes	FL resident	04/15/20
9,045	Collier	35	Female	No		Yes	FL resident	04/15/20
9,046	Collier	37	Male	No		Yes	FL resident	04/15/20
9,047	Collier	13	Female	No		Yes	FL resident	04/15/20
9,048	Collier	6	Male	No		Yes	FL resident	04/15/20
9,049	Collier	68	Male	No		Yes	FL resident	04/15/20
9,050	Collier	89	Female	No		Yes	FL resident	04/15/20
9,051	Collier	56	Male	No		No	FL resident	04/15/20
9,052	Collier	95	Female	Unknown		Yes	FL resident	04/15/20
9,053	Collier	41	Male	No		No	FL resident	04/15/20
9,054	Collier	51	Female	No		Yes	FL resident	04/15/20
9,055	Collier	64	Female	No		Yes	FL resident	04/16/20
9,056	Collier	48	Male	No		Unknown	FL resident	04/16/20
9,057	Collier	40	Female	Unknown		Unknown	FL resident	04/16/20
9,058	Collier	40	Female	No		Yes	FL resident	04/16/20
9,059	Collier	92	Male	No		Yes	FL resident	04/16/20
9,060	Collier	55	Female	No		Unknown	FL resident	04/16/20
9,061	Collier	76	Male	No		Yes	FL resident	04/16/20
9,062	Collier	37	Female	No		No	FL resident	04/16/20
9,063	Collier	32	Female	No		Yes	FL resident	04/16/20
9,064	Collier	49	Male	No		Unknown	FL resident	04/16/20
9,065	Collier	71	Male	No		Unknown	FL resident	04/16/20
9,066	Collier	44	Female	No		Unknown	FL resident	04/16/20
9,067	Collier	30	Male	No		Unknown	FL resident	04/16/20
9,068	Collier	78	Female	No		No	FL resident	04/16/20
9,069	Collier	78	Female	Yes	NY	Yes	FL resident	04/16/20
9,070	Collier	2	Female	No		Yes	FL resident	04/16/20
9,071	Collier	59	Male	No		Unknown	FL resident	04/16/20
9,072	Collier	4	Female	Unknown		Yes	FL resident	04/16/20
9,073	Collier	73	Female	No		Yes	FL resident	04/16/20
9,074	Collier	51	Male	Unknown		Yes	FL resident	04/16/20
9,075	Collier	50	Female	No		Yes	FL resident	04/16/20
9,076	Collier	30	Male	No		Yes	FL resident	04/16/20
9,077	Collier	25	Female	No		Yes	FL resident	04/16/20
9,078	Collier	32	Female	No		Yes	FL resident	04/16/20

Coronavirus: line list of cases

Data verified as of May 26, 2020 at 10 AM

Data in this report are provisional and subject to change.

Case	County	Age	Gender	Travel related	Travel detail	Contact with a confirmed case	Jurisdiction	Date case counted
9,079	Collier	38	Female	No		Yes	FL resident	04/16/20
9,080	Collier	78	Female	No		No	FL resident	04/17/20
9,081	Collier	27	Male	No		Yes	FL resident	04/17/20
9,082	Collier	28	Female	No		Yes	FL resident	04/17/20
9,083	Collier	62	Male	No		Yes	FL resident	04/17/20
9,084	Collier	46	Female	No		Unknown	FL resident	04/17/20
9,085	Collier	66	Female	No		Yes	FL resident	04/17/20
9,086	Collier	23	Male	Unknown		Yes	FL resident	04/17/20
9,087	Collier	0	Male	No		Unknown	FL resident	04/17/20
9,088	Collier	76	Female	Yes	NY	Unknown	FL resident	04/17/20
9,089	Collier	33	Female	No		Yes	FL resident	04/17/20
9,090	Collier	8	Male	No		Yes	FL resident	04/17/20
9,091	Collier	27	Female	Unknown		Yes	FL resident	04/17/20
9,092	Collier	30	Male	No		No	FL resident	04/17/20
9,093	Collier	64	Female	No		Yes	FL resident	04/17/20
9,094	Collier	25	Male	Yes	FL; NY	Yes	FL resident	04/17/20
9,095	Collier	70	Female	No		Yes	FL resident	04/17/20
9,096	Collier	57	Female	No		Yes	FL resident	04/17/20
9,097	Collier	92	Female	No		Yes	FL resident	04/17/20
9,098	Collier	44	Female	No		Yes	FL resident	04/17/20
9,099	Collier	63	Female	No		No	FL resident	04/18/20
9,100	Collier	53	Male	No		Unknown	FL resident	04/18/20
9,101	Collier	54	Male	No		Yes	FL resident	04/18/20
9,102	Collier	65	Female	No		Unknown	FL resident	04/18/20
9,103	Collier	20	Female	No		Yes	FL resident	04/18/20
9,104	Collier	51	Male	No		Yes	FL resident	04/18/20
9,105	Collier	78	Male	No		Unknown	FL resident	04/19/20
9,106	Collier	61	Female	Unknown		Yes	FL resident	04/19/20
9,107	Collier	39	Male	No		No	FL resident	04/19/20
9,108	Collier	64	Male	Unknown		Yes	FL resident	04/19/20
9,109	Collier	57	Male	No		Unknown	FL resident	04/19/20
9,110	Collier	48	Male	Yes	PA	Unknown	FL resident	04/19/20
9,111	Collier	92	Male	No		Unknown	FL resident	04/20/20
9,112	Collier	39	Female	No		No	FL resident	04/20/20
9,113	Collier	67	Male	No		Yes	FL resident	04/20/20
9,114	Collier	43	Male	No		Unknown	FL resident	04/20/20
9,115	Collier	60	Female	No		Yes	FL resident	04/20/20
9,116	Collier	81	Female	No		Yes	FL resident	04/20/20
9,117	Collier	19	Female	No		Yes	FL resident	04/21/20
9,118	Collier	46	Male	No		Yes	FL resident	04/21/20
9,119	Collier	74	Male	No		Yes	FL resident	04/21/20
9,120	Collier	65	Female	No		Yes	FL resident	04/21/20
9,121	Collier	46	Male	Unknown		Yes	FL resident	04/21/20
9,122	Collier	47	Female	Unknown		Yes	FL resident	04/21/20
9,123	Collier	81	Female	Yes	NJ	Yes	FL resident	04/21/20
9,124	Collier	71	Female	No		Yes	FL resident	04/21/20
9,125	Collier	83	Male	No		Yes	FL resident	04/21/20
9,126	Collier	71	Female	Unknown		No	FL resident	04/21/20
9,127	Collier	59	Female	No		Yes	FL resident	04/21/20
9,128	Collier	57	Female	No		Yes	FL resident	04/22/20
9,129	Collier	76	Female	No		No	FL resident	04/22/20
9,130	Collier	31	Male	No		No	FL resident	04/22/20
9,131	Collier	53	Male	No		Unknown	FL resident	04/22/20
9,132	Collier	78	Male	No		Yes	FL resident	04/22/20
9,133	Collier	78	Male	No		Yes	FL resident	04/22/20
9,134	Collier	56	Male	No		Yes	FL resident	04/22/20
9,135	Collier	55	Female	No		Yes	FL resident	04/23/20
9,136	Collier	37	Male	No		Yes	FL resident	04/23/20
9,137	Collier	27	Male	No		Yes	FL resident	04/23/20
9,138	Collier	62	Male	No		Yes	FL resident	04/23/20
9,139	Collier	59	Male	No		Yes	FL resident	04/23/20
9,140	Collier	55	Male	No		Yes	FL resident	04/23/20

Coronavirus: line list of cases

Data verified as of May 26, 2020 at 10 AM

Data in this report are provisional and subject to change.

Case	County	Age	Gender	Travel related	Travel detail	Contact with a confirmed case	Jurisdiction	Date case counted
9,141	Collier	56	Female	No		Unknown	FL resident	04/23/20
9,142	Collier	81	Male	No		Yes	FL resident	04/23/20
9,143	Collier	57	Female	No		Yes	FL resident	04/23/20
9,144	Collier	45	Female	No		Yes	FL resident	04/23/20
9,145	Collier	63	Female	No		Yes	FL resident	04/23/20
9,146	Collier	60	Female	No		Yes	FL resident	04/23/20
9,147	Collier	45	Male	No		Yes	FL resident	04/23/20
9,148	Collier	47	Female	No		Unknown	FL resident	04/23/20
9,149	Collier	18	Female	No		Yes	FL resident	04/23/20
9,150	Collier	77	Male	No		Unknown	FL resident	04/23/20
9,151	Collier	50	Male	No		Unknown	FL resident	04/23/20
9,152	Collier	23	Male	No		Yes	FL resident	04/23/20
9,153	Collier	77	Male	No		No	FL resident	04/23/20
9,154	Collier	17	Female	No		Yes	FL resident	04/23/20
9,155	Collier	86	Male	No		Yes	FL resident	04/23/20
9,156	Collier	51	Female	No		Unknown	FL resident	04/23/20
9,157	Collier	78	Male	No		Yes	FL resident	04/23/20
9,158	Collier	90	Female	No		Yes	FL resident	04/23/20
9,159	Collier	90	Female	No		Yes	FL resident	04/23/20
9,160	Collier	87	Female	No		Yes	FL resident	04/23/20
9,161	Collier	75	Male	No		No	FL resident	04/23/20
9,162	Collier	77	Female	No		Yes	FL resident	04/23/20
9,163	Collier	55	Female	No		Yes	FL resident	04/23/20
9,164	Collier	62	Female	Yes	FL; NJ	Unknown	FL resident	04/23/20
9,165	Collier	47	Female	No		Unknown	FL resident	04/23/20
9,166	Collier	55	Female	No		Yes	FL resident	04/24/20
9,167	Collier	60	Female	No		Unknown	FL resident	04/24/20
9,168	Collier	41	Male	No		Unknown	FL resident	04/24/20
9,169	Collier	20	Female	No		Unknown	FL resident	04/24/20
9,170	Collier	83	Female	No		Yes	FL resident	04/24/20
9,171	Collier	75	Male	No		Unknown	FL resident	04/24/20
9,172	Collier	79	Female	No		Unknown	FL resident	04/24/20
9,173	Collier	75	Male	No		Yes	FL resident	04/24/20
9,174	Collier	75	Female	No		Yes	FL resident	04/24/20
9,175	Collier	80	Female	No		Yes	FL resident	04/24/20
9,176	Collier	62	Male	No		Yes	FL resident	04/24/20
9,177	Collier	65	Male	No		Unknown	FL resident	04/25/20
9,178	Collier	37	Male	No		Unknown	FL resident	04/25/20
9,179	Collier	18	Female	No		Yes	FL resident	04/25/20
9,180	Collier	14	Male	No		Yes	FL resident	04/25/20
9,181	Collier	16	Female	No		Yes	FL resident	04/25/20
9,182	Collier	59	Female	No		Yes	FL resident	04/25/20
9,183	Collier	10	Male	No		Yes	FL resident	04/25/20
9,184	Collier	52	Female	No		Yes	FL resident	04/25/20
9,185	Collier	93	Female	No		No	FL resident	04/25/20
9,186	Collier	34	Female	No		Unknown	FL resident	04/25/20
9,187	Collier	46	Male	No		Yes	FL resident	04/25/20
9,188	Collier	14	Male	No		Yes	FL resident	04/25/20
9,189	Collier	23	Male	No		Yes	FL resident	04/25/20
9,190	Collier	44	Female	No		Yes	FL resident	04/25/20
9,191	Collier	91	Female	No		Yes	FL resident	04/25/20
9,192	Collier	68	Male	No		Unknown	FL resident	04/25/20
9,193	Collier	80	Male	No		Unknown	FL resident	04/25/20
9,194	Collier	47	Female	No		Unknown	FL resident	04/26/20
9,195	Collier	73	Male	No		Unknown	FL resident	04/26/20
9,196	Collier	24	Male	No		Unknown	FL resident	04/26/20
9,197	Collier	53	Male	No		Yes	FL resident	04/26/20
9,198	Collier	22	Female	No		Unknown	FL resident	04/26/20
9,199	Collier	55	Male	No		Yes	FL resident	04/27/20
9,200	Collier	75	Male	No		Yes	FL resident	04/27/20
9,201	Collier	61	Female	No		Yes	FL resident	04/27/20
9,202	Collier	48	Female	No		Yes	FL resident	04/27/20

Coronavirus: line list of cases

Data verified as of May 26, 2020 at 10 AM

Data in this report are provisional and subject to change.

Case	County	Age	Gender	Travel related	Travel detail	Contact with a confirmed case	Jurisdiction	Date case counted
9,203	Collier	87	Male	No		Yes	FL resident	04/27/20
9,204	Collier	62	Male	No		Yes	FL resident	04/27/20
9,205	Collier	77	Male	No		Yes	FL resident	04/27/20
9,206	Collier	89	Female	No		Yes	FL resident	04/28/20
9,207	Collier	82	Male	Unknown		Yes	FL resident	04/28/20
9,208	Collier	48	Female	No		Yes	FL resident	04/28/20
9,209	Collier	70	Male	No		Yes	FL resident	04/28/20
9,210	Collier	73	Male	Unknown		Yes	FL resident	04/28/20
9,211	Collier	63	Male	No		Yes	FL resident	04/28/20
9,212	Collier	37	Female	No		Yes	FL resident	04/28/20
9,213	Collier	83	Male	No		Yes	FL resident	04/28/20
9,214	Collier	75	Female	No		Unknown	FL resident	04/28/20
9,215	Collier	86	Female	No		Unknown	FL resident	04/28/20
9,216	Collier	88	Male	No		Unknown	FL resident	04/28/20
9,217	Collier	93	Male	No		Unknown	FL resident	04/28/20
9,218	Collier	78	Female	No		Yes	FL resident	04/28/20
9,219	Collier	50	Male	No		Yes	FL resident	04/28/20
9,220	Collier	55	Female	No		Yes	FL resident	04/29/20
9,221	Collier	20	Male	No		Yes	FL resident	04/29/20
9,222	Collier	89	Female	Unknown		Unknown	FL resident	04/29/20
9,223	Collier	78	Male	No		Unknown	FL resident	04/29/20
9,224	Collier	53	Female	No		Yes	FL resident	04/29/20
9,225	Collier	54	Male	No		Unknown	FL resident	04/29/20
9,226	Collier	28	Male	No		Yes	FL resident	04/29/20
9,227	Collier	22	Female	No		Yes	FL resident	04/29/20
9,228	Collier	37	Female	No		Unknown	FL resident	04/29/20
9,229	Collier	35	Male	No		Yes	FL resident	04/29/20
9,230	Collier	68	Male	No		Yes	FL resident	04/29/20
9,231	Collier	62	Female	No		Unknown	FL resident	04/29/20
9,232	Collier	72	Female	No		Yes	FL resident	04/29/20
9,233	Collier	79	Female	No		Yes	FL resident	04/29/20
9,234	Collier	85	Female	No		Yes	FL resident	04/29/20
9,235	Collier	78	Male	No		Yes	FL resident	04/29/20
9,236	Collier	91	Female	No		Yes	FL resident	04/29/20
9,237	Collier	100	Male	No		Yes	FL resident	04/29/20
9,238	Collier	53	Female	No		Yes	FL resident	04/30/20
9,239	Collier	73	Male	No		Yes	FL resident	04/30/20
9,240	Collier	74	Female	No		Yes	FL resident	04/30/20
9,241	Collier	34	Female	No		Yes	FL resident	04/30/20
9,242	Collier	57	Male	No		Unknown	FL resident	04/30/20
9,243	Collier	76	Male	Unknown		Yes	FL resident	04/30/20
9,244	Collier	29	Male	Unknown		Unknown	FL resident	04/30/20
9,245	Collier	48	Male	No		Yes	FL resident	04/30/20
9,246	Collier	19	Male	No		Yes	FL resident	04/30/20
9,247	Collier	3	Male	Unknown		Yes	FL resident	04/30/20
9,248	Collier	55	Male	No		Yes	FL resident	04/30/20
9,249	Collier	101	Female	No		Yes	FL resident	04/30/20
9,250	Collier	62	Male	No		Yes	FL resident	04/30/20
9,251	Collier	70	Female	No		Yes	FL resident	05/01/20
9,252	Collier	51	Female	No		Unknown	FL resident	05/01/20
9,253	Collier	37	Female	No		Unknown	FL resident	05/01/20
9,254	Collier	46	Female	No		Yes	FL resident	05/01/20
9,255	Collier	32	Male	No		Yes	FL resident	05/01/20
9,256	Collier	18	Male	No		Yes	FL resident	05/01/20
9,257	Collier	54	Male	No		Yes	FL resident	05/01/20
9,258	Collier	59	Female	No		Yes	FL resident	05/01/20
9,259	Collier	9	Male	No		Yes	FL resident	05/01/20
9,260	Collier	5	Male	No		Yes	FL resident	05/01/20
9,261	Collier	69	Male	No		Yes	FL resident	05/01/20
9,262	Collier	65	Female	No		Yes	FL resident	05/01/20
9,263	Collier	23	Female	No		Unknown	FL resident	05/01/20
9,264	Collier	75	Female	No		Yes	FL resident	05/02/20

Coronavirus: line list of cases

Data verified as of May 26, 2020 at 10 AM

Data in this report are provisional and subject to change.

Case	County	Age	Gender	Travel related	Travel detail	Contact with a confirmed case	Jurisdiction	Date case counted
9,265	Collier	41	Female	No		Yes	FL resident	05/02/20
9,266	Collier	84	Male	No		Unknown	FL resident	05/02/20
9,267	Collier	41	Female	No		Unknown	FL resident	05/02/20
9,268	Collier	44	Male	No		Yes	FL resident	05/02/20
9,269	Collier	68	Male	No		Yes	FL resident	05/02/20
9,270	Collier	15	Female	No		Yes	FL resident	05/02/20
9,271	Collier	12	Male	No		Yes	FL resident	05/02/20
9,272	Collier	0	Male	No		Yes	FL resident	05/02/20
9,273	Collier	14	Female	No		Yes	FL resident	05/02/20
9,274	Collier	49	Male	No		Yes	FL resident	05/02/20
9,275	Collier	43	Male	No		Yes	FL resident	05/02/20
9,276	Collier	14	Female	No		Yes	FL resident	05/02/20
9,277	Collier	0	Female	No		Yes	FL resident	05/02/20
9,278	Collier	43	Male	No		Yes	FL resident	05/02/20
9,279	Collier	44	Male	No		Yes	FL resident	05/02/20
9,280	Collier	73	Female	No		Yes	FL resident	05/03/20
9,281	Collier	73	Female	No		Yes	FL resident	05/03/20
9,282	Collier	67	Male	Unknown		Yes	FL resident	05/03/20
9,283	Collier	54	Male	No		Yes	FL resident	05/03/20
9,284	Collier	53	Male	No		Yes	FL resident	05/03/20
9,285	Collier	83	Male	No		Yes	FL resident	05/03/20
9,286	Collier	67	Female	No		Yes	FL resident	05/03/20
9,287	Collier	88	Female	No		Yes	FL resident	05/03/20
9,288	Collier	76	Male	No		Yes	FL resident	05/03/20
9,289	Collier	67	Male	No		Unknown	FL resident	05/03/20
9,290	Collier	45	Female	No		Unknown	FL resident	05/03/20
9,291	Collier	22	Female	No		Yes	FL resident	05/04/20
9,292	Collier	29	Male	No		Yes	FL resident	05/04/20
9,293	Collier	87	Female	No		Yes	FL resident	05/04/20
9,294	Collier	18	Male	No		No	FL resident	05/04/20
9,295	Collier	59	Female	No		Unknown	FL resident	05/04/20
9,296	Collier	90	Female	No		Yes	FL resident	05/04/20
9,297	Collier	72	Male	No		Yes	FL resident	05/05/20
9,298	Collier	18	Female	No		Yes	FL resident	05/05/20
9,299	Collier	34	Male	No		Yes	FL resident	05/05/20
9,300	Collier	40	Female	No		Yes	FL resident	05/05/20
9,301	Collier	77	Male	No		Yes	FL resident	05/05/20
9,302	Collier	5	Male	Unknown		Unknown	FL resident	05/05/20
9,303	Collier	84	Male	No		Yes	FL resident	05/05/20
9,304	Collier	68	Female	No		Yes	FL resident	05/05/20
9,305	Collier	81	Female	No		Yes	FL resident	05/05/20
9,306	Collier	52	Female	No		Yes	FL resident	05/05/20
9,307	Collier	55	Female	No		Yes	FL resident	05/05/20
9,308	Collier	45	Female	No		Yes	FL resident	05/05/20
9,309	Collier	20	Female	No		Yes	FL resident	05/05/20
9,310	Collier	54	Female	No		Yes	FL resident	05/05/20
9,311	Collier	27	Female	No		Yes	FL resident	05/05/20
9,312	Collier	24	Female	No		Yes	FL resident	05/05/20
9,313	Collier	11	Male	No		Yes	FL resident	05/05/20
9,314	Collier	16	Female	No		Yes	FL resident	05/05/20
9,315	Collier	20	Male	No		Yes	FL resident	05/05/20
9,316	Collier	67	Female	No		Yes	FL resident	05/05/20
9,317	Collier	39	Female	No		Yes	FL resident	05/05/20
9,318	Collier	84	Male	No		Yes	FL resident	05/06/20
9,319	Collier	92	Female	No		Yes	FL resident	05/06/20
9,320	Collier	81	Female	No		Yes	FL resident	05/06/20
9,321	Collier	40	Female	No		Yes	FL resident	05/06/20
9,322	Collier	62	Female	No		Yes	FL resident	05/06/20
9,323	Collier	61	Female	No		Yes	FL resident	05/06/20
9,324	Collier	80	Female	No		Yes	FL resident	05/06/20
9,325	Collier	83	Male	No		Yes	FL resident	05/06/20
9,326	Collier	92	Female	No		Yes	FL resident	05/06/20

Coronavirus: line list of cases

Data verified as of May 26, 2020 at 10 AM

Data in this report are provisional and subject to change.

Case	County	Age	Gender	Travel related	Travel detail	Contact with a confirmed case	Jurisdiction	Date case counted
9,327	Collier	66	Female	No		Yes	FL resident	05/06/20
9,328	Collier	0	Male	No		Yes	FL resident	05/06/20
9,329	Collier	46	Female	No		Yes	FL resident	05/06/20
9,330	Collier	31	Female	No		Yes	FL resident	05/06/20
9,331	Collier	47	Male	No		No	FL resident	05/06/20
9,332	Collier	21	Male	No		Yes	FL resident	05/06/20
9,333	Collier	85	Female	No		Yes	FL resident	05/06/20
9,334	Collier	82	Female	No		Yes	FL resident	05/06/20
9,335	Collier	86	Female	No		Yes	FL resident	05/06/20
9,336	Collier	85	Male	No		Yes	FL resident	05/06/20
9,337	Collier	91	Female	No		Yes	FL resident	05/06/20
9,338	Collier	84	Female	No		Yes	FL resident	05/06/20
9,339	Collier	70	Female	No		Yes	FL resident	05/06/20
9,340	Collier	55	Male	No		Unknown	FL resident	05/07/20
9,341	Collier	49	Female	No		Yes	FL resident	05/07/20
9,342	Collier	39	Male	No		Yes	FL resident	05/07/20
9,343	Collier	20	Male	No		Yes	FL resident	05/07/20
9,344	Collier	39	Female	No		Yes	FL resident	05/07/20
9,345	Collier	26	Female	No		Yes	FL resident	05/07/20
9,346	Collier	72	Male	No		Unknown	FL resident	05/07/20
9,347	Collier	83	Female	No		Yes	FL resident	05/07/20
9,348	Collier	23	Female	No		Unknown	FL resident	05/07/20
9,349	Collier	91	Female	No		Yes	FL resident	05/07/20
9,350	Collier	63	Male	No		Yes	FL resident	05/08/20
9,351	Collier	33	Male	No		Yes	FL resident	05/08/20
9,352	Collier	17	Female	No		Yes	FL resident	05/08/20
9,353	Collier	27	Female	No		No	FL resident	05/08/20
9,354	Collier	89	Female	No		Yes	FL resident	05/08/20
9,355	Collier	59	Female	No		Yes	FL resident	05/08/20
9,356	Collier	82	Female	No		Yes	FL resident	05/08/20
9,357	Collier	31	Female	No		Yes	FL resident	05/08/20
9,358	Collier	30	Male	No		Yes	FL resident	05/08/20
9,359	Collier	42	Male	No		No	FL resident	05/08/20
9,360	Collier	45	Female	No		Yes	FL resident	05/08/20
9,361	Collier	19	Female	No		Yes	FL resident	05/08/20
9,362	Collier	52	Female	No		Yes	FL resident	05/08/20
9,363	Collier	45	Female	No		Yes	FL resident	05/08/20
9,364	Collier	3	Male	No		Yes	FL resident	05/08/20
9,365	Collier	24	Female	No		Yes	FL resident	05/08/20
9,366	Collier	27	Male	No		Yes	FL resident	05/08/20
9,367	Collier	80	Female	No		Yes	FL resident	05/08/20
9,368	Collier	37	Female	No		Yes	FL resident	05/08/20
9,369	Collier	42	Female	No		Yes	FL resident	05/08/20
9,370	Collier	44	Female	No		Unknown	FL resident	05/08/20
9,371	Collier	42	Female	No		Yes	FL resident	05/08/20
9,372	Collier	72	Female	No		Yes	FL resident	05/09/20
9,373	Collier	42	Female	No		Yes	FL resident	05/09/20
9,374	Collier	31	Female	No		Yes	FL resident	05/09/20
9,375	Collier	82	Female	No		Yes	FL resident	05/09/20
9,376	Collier	64	Male	No		Yes	FL resident	05/09/20
9,377	Collier	55	Male	No		Yes	FL resident	05/09/20
9,378	Collier	85	Female	No		Yes	FL resident	05/09/20
9,379	Collier	45	Male	No		No	FL resident	05/09/20
9,380	Collier	49	Male	No		Unknown	FL resident	05/09/20
9,381	Collier	38	Male	Unknown			FL resident	05/09/20
9,382	Collier	22	Female	No		Yes	FL resident	05/09/20
9,383	Collier	45	Female	No		Yes	FL resident	05/09/20
9,384	Collier	60	Male	No		Yes	FL resident	05/09/20
9,385	Collier	33	Female	No		Unknown	FL resident	05/09/20
9,386	Collier	17	Female	No		Yes	FL resident	05/09/20
9,387	Collier	44	Female	No		Yes	FL resident	05/09/20
9,388	Collier	31	Male	No		Yes	FL resident	05/09/20

Coronavirus: line list of cases

Data verified as of May 26, 2020 at 10 AM

Data in this report are provisional and subject to change.

Case	County	Age	Gender	Travel related	Travel detail	Contact with a confirmed case	Jurisdiction	Date case counted
9,389	Collier	41	Female	No		Yes	FL resident	05/09/20
9,390	Collier	48	Female	No		Yes	FL resident	05/09/20
9,391	Collier	50	Female	No		Unknown	FL resident	05/10/20
9,392	Collier	88	Male	No		Yes	FL resident	05/10/20
9,393	Collier	60	Male	Unknown		Unknown	FL resident	05/10/20
9,394	Collier	71	Male	No		No	FL resident	05/10/20
9,395	Collier	37	Male	No		Yes	FL resident	05/10/20
9,396	Collier	30	Female	No		Yes	FL resident	05/11/20
9,397	Collier	91	Female	No		Yes	FL resident	05/11/20
9,398	Collier	67	Female	No		Yes	FL resident	05/11/20
9,399	Collier	25	Female	No		Yes	FL resident	05/11/20
9,400	Collier	0	Male	No		Yes	FL resident	05/11/20
9,401	Collier	61	Female	No		No	FL resident	05/11/20
9,402	Collier	36	Female	No		Unknown	FL resident	05/11/20
9,403	Collier	53	Female	No		Yes	FL resident	05/11/20
9,404	Collier	32	Female	No		Yes	FL resident	05/11/20
9,405	Collier	45	Female	No		Yes	FL resident	05/11/20
9,406	Collier	19	Male	No		Yes	FL resident	05/11/20
9,407	Collier	46	Male	No		Yes	FL resident	05/11/20
9,408	Collier	29	Male	Unknown			FL resident	05/11/20
9,409	Collier	73	Female	No		Yes	FL resident	05/11/20
9,410	Collier	76	Female	No		Yes	FL resident	05/11/20
9,411	Collier	51	Male	No		Unknown	FL resident	05/11/20
9,412	Collier	51	Male	No		Unknown	FL resident	05/11/20
9,413	Collier	50	Male	No		Yes	FL resident	05/11/20
9,414	Collier	23	Female	No		Unknown	FL resident	05/11/20
9,415	Collier	60	Male	No		Unknown	FL resident	05/11/20
9,416	Collier	29	Male	No		Yes	FL resident	05/11/20
9,417	Collier	44	Male	No		Yes	FL resident	05/11/20
9,418	Collier	57	Female	No		Yes	FL resident	05/11/20
9,419	Collier	76	Male	No		Yes	FL resident	05/11/20
9,420	Collier	48	Female	No		Unknown	FL resident	05/11/20
9,421	Collier	66	Male	No		Unknown	FL resident	05/11/20
9,422	Collier	27	Female	No		Unknown	FL resident	05/11/20
9,423	Collier	40	Female	No		Yes	FL resident	05/11/20
9,424	Collier	48	Female	No		Yes	FL resident	05/11/20
9,425	Collier	49	Male	No		Yes	FL resident	05/11/20
9,426	Collier	23	Male	No		No	FL resident	05/12/20
9,427	Collier	9	Male	No		Yes	FL resident	05/12/20
9,428	Collier	26	Male	No		Unknown	FL resident	05/12/20
9,429	Collier	48	Female	No		No	FL resident	05/12/20
9,430	Collier	51	Female	No		No	FL resident	05/12/20
9,431	Collier	26	Male	No		No	FL resident	05/12/20
9,432	Collier	26	Male	No		Unknown	FL resident	05/12/20
9,433	Collier	19	Female	No		No	FL resident	05/12/20
9,434	Collier	40	Male	No		Yes	FL resident	05/12/20
9,435	Collier	44	Female	No		Yes	FL resident	05/12/20
9,436	Collier	30	Female	No		Yes	FL resident	05/12/20
9,437	Collier	18	Female	No		No	FL resident	05/12/20
9,438	Collier	37	Male	No		No	FL resident	05/12/20
9,439	Collier	33	Female	No		Yes	FL resident	05/12/20
9,440	Collier	22	Male	No		Yes	FL resident	05/12/20
9,441	Collier	11	Female	No		Yes	FL resident	05/12/20
9,442	Collier	56	Male	No		Yes	FL resident	05/12/20
9,443	Collier	16	Male	No		Yes	FL resident	05/12/20
9,444	Collier	48	Female	No		Yes	FL resident	05/12/20
9,445	Collier	26	Male	No		No	FL resident	05/12/20
9,446	Collier	17	Female	No		Yes	FL resident	05/12/20
9,447	Collier	20	Male	No		Yes	FL resident	05/12/20
9,448	Collier	19	Female	No		Yes	FL resident	05/12/20
9,449	Collier	19	Female	No		Yes	FL resident	05/12/20
9,450	Collier	21	Male	No		Yes	FL resident	05/12/20

Coronavirus: line list of cases

Data verified as of May 26, 2020 at 10 AM

Data in this report are provisional and subject to change.

Case	County	Age	Gender	Travel related	Travel detail	Contact with a confirmed case	Jurisdiction	Date case counted
9,451	Collier	59	Male	No		No	FL resident	05/12/20
9,452	Collier	22	Male	No		No	FL resident	05/12/20
9,453	Collier	21	Female	No		Yes	FL resident	05/12/20
9,454	Collier	20	Female	No		Yes	FL resident	05/12/20
9,455	Collier	30	Male	No		Yes	FL resident	05/12/20
9,456	Collier	44	Female	Unknown			FL resident	05/12/20
9,457	Collier	14	Male	No		Yes	FL resident	05/12/20
9,458	Collier	60	Male	No		No	FL resident	05/12/20
9,459	Collier	49	Male	No		Unknown	FL resident	05/12/20
9,460	Collier	1	Female	No		Unknown	FL resident	05/12/20
9,461	Collier	36	Female	No		Unknown	FL resident	05/12/20
9,462	Collier	36	Female	No		Unknown	FL resident	05/12/20
9,463	Collier	9	Male	No		Yes	FL resident	05/12/20
9,464	Collier	3	Male	No		No	FL resident	05/12/20
9,465	Collier	31	Female	No		No	FL resident	05/12/20
9,466	Collier	61	Female	No		Unknown	FL resident	05/12/20
9,467	Collier	41	Male	No		Yes	FL resident	05/12/20
9,468	Collier	57	Male	No		Unknown	FL resident	05/12/20
9,469	Collier	31	Male	No		Yes	FL resident	05/12/20
9,470	Collier	60	Female	No		Unknown	FL resident	05/12/20
9,471	Collier	35	Female	No		No	FL resident	05/12/20
9,472	Collier	19	Male	No		Yes	FL resident	05/12/20
9,473	Collier	25	Male	Yes	FL; NY	Unknown	FL resident	05/12/20
9,474	Collier	24	Male	No		Yes	FL resident	05/12/20
9,475	Collier	23	Male	No		Yes	FL resident	05/12/20
9,476	Collier	1	Female	No		Unknown	FL resident	05/12/20
9,477	Collier	30	Male	Unknown			FL resident	05/12/20
9,478	Collier	42	Female	No		No	FL resident	05/12/20
9,479	Collier	18	Male	No		Yes	FL resident	05/12/20
9,480	Collier	43	Female	No		Unknown	FL resident	05/12/20
9,481	Collier	32	Female	No		Yes	FL resident	05/12/20
9,482	Collier	83	Male	No		Yes	FL resident	05/12/20
9,483	Collier	92	Female	No		Yes	FL resident	05/12/20
9,484	Collier	83	Female	No		Yes	FL resident	05/12/20
9,485	Collier	42	Female	No		Yes	FL resident	05/12/20
9,486	Collier	82	Male	No		Yes	FL resident	05/12/20
9,487	Collier	54	Male	No		Yes	FL resident	05/12/20
9,488	Collier	47	Male	No		No	FL resident	05/12/20
9,489	Collier	46	Male	No		Yes	FL resident	05/12/20
9,490	Collier	21	Male	No		Yes	FL resident	05/12/20
9,491	Collier	20	Female	No		Yes	FL resident	05/12/20
9,492	Collier	22	Male	No		Yes	FL resident	05/12/20
9,493	Collier	26	Male	No		Yes	FL resident	05/12/20
9,494	Collier	50	Female	No		Yes	FL resident	05/12/20
9,495	Collier	49	Male	No		Yes	FL resident	05/12/20
9,496	Collier	51	Female	No		Yes	FL resident	05/12/20
9,497	Collier	44	Male	No		Unknown	FL resident	05/12/20
9,498	Collier	62	Male	No		No	FL resident	05/13/20
9,499	Collier	18	Male	No		Yes	FL resident	05/13/20
9,500	Collier	70	Male	No		Yes	FL resident	05/13/20
9,501	Collier	44	Female	No		Yes	FL resident	05/13/20
9,502	Collier	5	Female	No		Unknown	FL resident	05/13/20
9,503	Collier	96	Female	No		Yes	FL resident	05/13/20
9,504	Collier	90	Female	No		Yes	FL resident	05/13/20
9,505	Collier	60	Male	No		Yes	FL resident	05/13/20
9,506	Collier	38	Female	No		Yes	FL resident	05/13/20
9,507	Collier	39	Male	No		Yes	FL resident	05/13/20
9,508	Collier	63	Male	No		Yes	FL resident	05/13/20
9,509	Collier	70	Female	No		Yes	FL resident	05/13/20
9,510	Collier	29	Male	Unknown			FL resident	05/13/20
9,511	Collier	19	Male	Yes	DE; FL	Yes	FL resident	05/13/20
9,512	Collier	53	Male	No		Yes	FL resident	05/13/20

Coronavirus: line list of cases

Data verified as of May 26, 2020 at 10 AM

Data in this report are provisional and subject to change.

Case	County	Age	Gender	Travel related	Travel detail	Contact with a confirmed case	Jurisdiction	Date case counted
9,513	Collier	31	Male	No		Yes	FL resident	05/13/20
9,514	Collier	16	Male	No		Yes	FL resident	05/13/20
9,515	Collier	9	Male	No		Yes	FL resident	05/13/20
9,516	Collier	39	Male	No		Yes	FL resident	05/13/20
9,517	Collier	16	Male	Unknown			FL resident	05/13/20
9,518	Collier	12	Female	No		Yes	FL resident	05/13/20
9,519	Collier	4	Female	No		Yes	FL resident	05/13/20
9,520	Collier	41	Male	No		Yes	FL resident	05/13/20
9,521	Collier	50	Female	No		Yes	FL resident	05/14/20
9,522	Collier	45	Male	Unknown			FL resident	05/14/20
9,523	Collier	74	Male	Unknown			FL resident	05/14/20
9,524	Collier	25	Female	Unknown		Yes	FL resident	05/14/20
9,525	Collier	55	Male	No		Yes	FL resident	05/14/20
9,526	Collier	54	Female	No		Yes	FL resident	05/14/20
9,527	Collier	74	Female	No		Yes	FL resident	05/14/20
9,528	Collier	58	Female	No		Yes	FL resident	05/14/20
9,529	Collier	27	Female	Yes	NJ	Yes	FL resident	05/14/20
9,530	Collier	48	Female	No		Unknown	FL resident	05/14/20
9,531	Collier	87	Female	No		Yes	FL resident	05/14/20
9,532	Collier	31	Male	No		Unknown	FL resident	05/14/20
9,533	Collier	33	Male	Unknown			FL resident	05/14/20
9,534	Collier	34	Female	No		Yes	FL resident	05/14/20
9,535	Collier	38	Female	No		Yes	FL resident	05/14/20
9,536	Collier	25	Male	No		Yes	FL resident	05/14/20
9,537	Collier	65	Female	No		Yes	FL resident	05/14/20
9,538	Collier	59	Female	No		Unknown	FL resident	05/14/20
9,539	Collier	48	Female	No		Yes	FL resident	05/14/20
9,540	Collier	81	Female	No		Yes	FL resident	05/14/20
9,541	Collier	22	Male	No			FL resident	05/14/20
9,542	Collier	6	Female	No		Yes	FL resident	05/14/20
9,543	Collier	33	Male	No		Unknown	FL resident	05/14/20
9,544	Collier	13	Female	No		Yes	FL resident	05/14/20
9,545	Collier	43	Female	No		Yes	FL resident	05/14/20
9,546	Collier	51	Female	No		Unknown	FL resident	05/14/20
9,547	Collier	67	Male	No		Yes	FL resident	05/14/20
9,548	Collier	23	Male	No		Yes	FL resident	05/14/20
9,549	Collier	26	Male	Unknown		Yes	FL resident	05/14/20
9,550	Collier	49	Male	No		Unknown	FL resident	05/14/20
9,551	Collier	77	Male	No		No	FL resident	05/15/20
9,552	Collier	37	Male	No		Unknown	FL resident	05/15/20
9,553	Collier	88	Female	No		Yes	FL resident	05/15/20
9,554	Collier	63	Male	No		Yes	FL resident	05/15/20
9,555	Collier	78	Female	No		Unknown	FL resident	05/15/20
9,556	Collier	51	Female	Unknown		Yes	FL resident	05/15/20
9,557	Collier	17	Female	No		Yes	FL resident	05/15/20
9,558	Collier	39	Female	Unknown			FL resident	05/15/20
9,559	Collier	43	Male	No		Yes	FL resident	05/15/20
9,560	Collier	9	Female	No		Yes	FL resident	05/16/20
9,561	Collier	14	Female	No		Yes	FL resident	05/16/20
9,562	Collier	66	Female	No		Unknown	FL resident	05/16/20
9,563	Collier	49	Female	No		Unknown	FL resident	05/16/20
9,564	Collier	14	Male	No		Yes	FL resident	05/16/20
9,565	Collier	16	Female	No		Yes	FL resident	05/16/20
9,566	Collier	23	Male	No		No	FL resident	05/16/20
9,567	Collier	35	Male	No		Yes	FL resident	05/16/20
9,568	Collier	16	Female	No		Unknown	FL resident	05/16/20
9,569	Collier	38	Female	No		Unknown	FL resident	05/16/20
9,570	Collier	11	Male	No		Yes	FL resident	05/16/20
9,571	Collier	10	Female	Unknown			FL resident	05/16/20
9,572	Collier	51	Male	No		Yes	FL resident	05/16/20
9,573	Collier	79	Male	No		Yes	FL resident	05/16/20
9,574	Collier	74	Female	No		Yes	FL resident	05/16/20

Coronavirus: line list of cases

Data verified as of May 26, 2020 at 10 AM

Data in this report are provisional and subject to change.

Case	County	Age	Gender	Travel related	Travel detail	Contact with a confirmed case	Jurisdiction	Date case counted
9,575	Collier	48	Male	Unknown			FL resident	05/16/20
9,576	Collier	40	Male	No		Yes	FL resident	05/16/20
9,577	Collier	27	Male	No		Yes	FL resident	05/16/20
9,578	Collier	22	Male	No		Yes	FL resident	05/16/20
9,579	Collier	70	Female	No		Unknown	FL resident	05/16/20
9,580	Collier	42	Female	No			FL resident	05/16/20
9,581	Collier	32	Male	Unknown			FL resident	05/16/20
9,582	Collier	55	Male	No		Unknown	FL resident	05/16/20
9,583	Collier	91	Male	No		Yes	FL resident	05/16/20
9,584	Collier	21	Male	Unknown		Yes	FL resident	05/16/20
9,585	Collier	49	Male	No		Yes	FL resident	05/16/20
9,586	Collier	10	Male	No		Unknown	FL resident	05/16/20
9,587	Collier	29	Male	Unknown		Yes	FL resident	05/16/20
9,588	Collier	57	Female	No		Unknown	FL resident	05/16/20
9,589	Collier	69	Female	No		Yes	FL resident	05/17/20
9,590	Collier	34	Female	No		Unknown	FL resident	05/17/20
9,591	Collier	69	Female	No		No	FL resident	05/17/20
9,592	Collier	55	Male	No		Yes	FL resident	05/17/20
9,593	Collier	65	Male	No		Unknown	FL resident	05/17/20
9,594	Collier	32	Male	No		Yes	FL resident	05/17/20
9,595	Collier	21	Male	Unknown			FL resident	05/17/20
9,596	Collier	52	Male	No		Yes	FL resident	05/17/20
9,597	Collier	20	Male	Unknown			FL resident	05/17/20
9,598	Collier	50	Female	Unknown			FL resident	05/17/20
9,599	Collier	29	Female	No		Yes	FL resident	05/17/20
9,600	Collier	61	Male	Unknown			FL resident	05/17/20
9,601	Collier	40	Male	No		Yes	FL resident	05/17/20
9,602	Collier	31	Male	No		Yes	FL resident	05/17/20
9,603	Collier	27	Male	Unknown			FL resident	05/17/20
9,604	Collier	23	Male	No		Yes	FL resident	05/17/20
9,605	Collier	30	Female	No		Yes	FL resident	05/17/20
9,606	Collier	42	Female	No		Yes	FL resident	05/17/20
9,607	Collier	15	Male	No		Yes	FL resident	05/17/20
9,608	Collier	11	Female	No		Yes	FL resident	05/17/20
9,609	Collier	37	Male	No		Yes	FL resident	05/17/20
9,610	Collier	25	Male	No		Yes	FL resident	05/17/20
9,611	Collier	15	Male	No		Yes	FL resident	05/17/20
9,612	Collier	15	Male	No		Yes	FL resident	05/17/20
9,613	Collier	9	Male	No		Yes	FL resident	05/17/20
9,614	Collier	35	Male	No		Yes	FL resident	05/17/20
9,615	Collier	20	Male	No		Yes	FL resident	05/17/20
9,616	Collier	3	Female	No		No	FL resident	05/17/20
9,617	Collier	32	Male	No		Unknown	FL resident	05/17/20
9,618	Collier	19	Male	Unknown		Yes	FL resident	05/17/20
9,619	Collier	60	Female	No		Unknown	FL resident	05/17/20
9,620	Collier	29	Male	Unknown			FL resident	05/17/20
9,621	Collier	25	Male	No		Yes	FL resident	05/17/20
9,622	Collier	24	Male	No		Yes	FL resident	05/17/20
9,623	Collier	76	Female	No		No	FL resident	05/17/20
9,624	Collier	77	Female	No		Yes	FL resident	05/17/20
9,625	Collier	24	Male	No		Unknown	FL resident	05/17/20
9,626	Collier	30	Male	No		Yes	FL resident	05/17/20
9,627	Collier	61	Male	No		Yes	FL resident	05/17/20
9,628	Collier	27	Male	No		Yes	FL resident	05/17/20
9,629	Collier	66	Male	No		Yes	FL resident	05/17/20
9,630	Collier	98	Female	No		Yes	FL resident	05/17/20
9,631	Collier	37	Male	No		Yes	FL resident	05/17/20
9,632	Collier	19	Male	Unknown		Yes	FL resident	05/17/20
9,633	Collier	78	Male	No		Yes	FL resident	05/17/20
9,634	Collier	34	Female	No		Yes	FL resident	05/18/20
9,635	Collier	31	Female	Unknown			FL resident	05/18/20
9,636	Collier	68	Male	No		Unknown	FL resident	05/18/20

Coronavirus: line list of cases

Data verified as of May 26, 2020 at 10 AM

Data in this report are provisional and subject to change.

Case	County	Age	Gender	Travel related	Travel detail	Contact with a confirmed case	Jurisdiction	Date case counted
9,637	Collier	6	Female	No		Yes	FL resident	05/18/20
9,638	Collier	40	Male	Unknown		Unknown	FL resident	05/18/20
9,639	Collier	0	Male	No		Unknown	FL resident	05/18/20
9,640	Collier	21	Male	No		Unknown	FL resident	05/18/20
9,641	Collier	32	Female	No		No	FL resident	05/18/20
9,642	Collier	37	Male	No		Unknown	FL resident	05/18/20
9,643	Collier	56	Female	No		Unknown	FL resident	05/18/20
9,644	Collier	16	Male	No		Yes	FL resident	05/18/20
9,645	Collier	62	Female	No		Yes	FL resident	05/18/20
9,646	Collier	49	Female	No		No	FL resident	05/18/20
9,647	Collier	0	Female	No		Unknown	FL resident	05/18/20
9,648	Collier	61	Male	No		Yes	FL resident	05/18/20
9,649	Collier	64	Female	No		Yes	FL resident	05/18/20
9,650	Collier	42	Male	Unknown			FL resident	05/18/20
9,651	Collier	38	Female	No		No	FL resident	05/18/20
9,652	Collier	41	Female	Unknown		Yes	FL resident	05/18/20
9,653	Collier	44	Male	No		Unknown	FL resident	05/18/20
9,654	Collier	17	Male	No		No	FL resident	05/18/20
9,655	Collier	26	Male	No		No	FL resident	05/18/20
9,656	Collier	44	Male	No		Unknown	FL resident	05/18/20
9,657	Collier	46	Female	No		Yes	FL resident	05/18/20
9,658	Collier	20	Male	Unknown			FL resident	05/18/20
9,659	Collier	53	Male	Unknown		Yes	FL resident	05/18/20
9,660	Collier	33	Male	No		Yes	FL resident	05/18/20
9,661	Collier	39	Female	Unknown			FL resident	05/18/20
9,662	Collier	21	Female	No		Unknown	FL resident	05/19/20
9,663	Collier	82	Female	No		No	FL resident	05/19/20
9,664	Collier	53	Male	No		Unknown	FL resident	05/19/20
9,665	Collier	44	Female	No		Yes	FL resident	05/19/20
9,666	Collier	34	Female	No		Yes	FL resident	05/19/20
9,667	Collier	76	Male	No		No	FL resident	05/19/20
9,668	Collier	76	Male	No		Yes	FL resident	05/19/20
9,669	Collier	75	Male	No		Yes	FL resident	05/19/20
9,670	Collier	70	Male	No		Yes	FL resident	05/19/20
9,671	Collier	44	Male	Unknown		Yes	FL resident	05/19/20
9,672	Collier	29	Male	Unknown		Yes	FL resident	05/19/20
9,673	Collier	43	Female	Unknown		Yes	FL resident	05/19/20
9,674	Collier	34	Female	No		No	FL resident	05/19/20
9,675	Collier	75	Male	No		No	FL resident	05/19/20
9,676	Collier	7	Male	No		Yes	FL resident	05/19/20
9,677	Collier	13	Male	No		Yes	FL resident	05/19/20
9,678	Collier	46	Male	No		Unknown	FL resident	05/19/20
9,679	Collier	13	Female	No		Yes	FL resident	05/19/20
9,680	Collier	19	Male	No		Yes	FL resident	05/19/20
9,681	Collier	30	Male	No		Yes	FL resident	05/19/20
9,682	Collier	72	Female	No		No	FL resident	05/19/20
9,683	Collier	29	Male	No		Yes	FL resident	05/19/20
9,684	Collier	63	Female	No		Yes	FL resident	05/19/20
9,685	Collier	56	Female	No		Yes	FL resident	05/19/20
9,686	Collier	35	Female	No		Yes	FL resident	05/19/20
9,687	Collier	24	Male	No		Yes	FL resident	05/19/20
9,688	Collier	49	Male	Unknown			FL resident	05/19/20
9,689	Collier	79	Female	Unknown		No	FL resident	05/20/20
9,690	Collier	59	Male	No		Unknown	FL resident	05/20/20
9,691	Collier	77	Male	No		Yes	FL resident	05/20/20
9,692	Collier	53	Female	No		Yes	FL resident	05/20/20
9,693	Collier	47	Female	No		Yes	FL resident	05/20/20
9,694	Collier	37	Male	No		No	FL resident	05/20/20
9,695	Collier	22	Female	No		No	FL resident	05/20/20
9,696	Collier	22	Male	No		No	FL resident	05/20/20
9,697	Collier	43	Female	No		Unknown	FL resident	05/20/20
9,698	Collier	62	Female	No		Yes	FL resident	05/20/20

Coronavirus: line list of cases

Data verified as of May 26, 2020 at 10 AM

Data in this report are provisional and subject to change.

Case	County	Age	Gender	Travel related	Travel detail	Contact with a confirmed case	Jurisdiction	Date case counted
9,699	Collier	53	Male	No		Unknown	FL resident	05/20/20
9,700	Collier	58	Male	No		No	FL resident	05/20/20
9,701	Collier	41	Male	No		Yes	FL resident	05/20/20
9,702	Collier	44	Male	No		Yes	FL resident	05/20/20
9,703	Collier	24	Female	No		No	FL resident	05/20/20
9,704	Collier	13	Male	Unknown		Yes	FL resident	05/20/20
9,705	Collier	77	Male	Unknown		Yes	FL resident	05/20/20
9,706	Collier	48	Male	Yes	FL; GA	No	FL resident	05/20/20
9,707	Collier	50	Male	No		Yes	FL resident	05/20/20
9,708	Collier	49	Male	Unknown			FL resident	05/20/20
9,709	Collier	47	Male	No		Yes	FL resident	05/20/20
9,710	Collier	29	Female	No		Yes	FL resident	05/20/20
9,711	Collier	46	Male	Unknown			FL resident	05/20/20
9,712	Collier	40	Male	No		Yes	FL resident	05/20/20
9,713	Collier	52	Female	No			FL resident	05/20/20
9,714	Collier	19	Male	Yes	DC; MD; PA; VA	Unknown	FL resident	05/20/20
9,715	Collier	44	Female	No		Yes	FL resident	05/20/20
9,716	Collier	40	Female	No		Yes	FL resident	05/20/20
9,717	Collier	89	Female	Unknown			FL resident	05/20/20
9,718	Collier	44	Female	No		Yes	FL resident	05/20/20
9,719	Collier	24	Female	No		Yes	FL resident	05/20/20
9,720	Collier	27	Male	Unknown			FL resident	05/20/20
9,721	Collier	60	Female	No		Unknown	FL resident	05/20/20
9,722	Collier	45	Female	No		Yes	FL resident	05/20/20
9,723	Collier	36	Female	No		Yes	FL resident	05/20/20
9,724	Collier	57	Female	No		Yes	FL resident	05/20/20
9,725	Collier	46	Female	No		Yes	FL resident	05/20/20
9,726	Collier	29	Male	No			FL resident	05/20/20
9,727	Collier	37	Female	Unknown			FL resident	05/20/20
9,728	Collier	20	Female	No		Yes	FL resident	05/20/20
9,729	Collier	20	Female	Unknown			FL resident	05/20/20
9,730	Collier	36	Male	No		Yes	FL resident	05/20/20
9,731	Collier	55	Female	No		Yes	FL resident	05/20/20
9,732	Collier	37	Female	Unknown			FL resident	05/20/20
9,733	Collier	64	Female	Unknown			FL resident	05/20/20
9,734	Collier	26	Female	Unknown			FL resident	05/20/20
9,735	Collier	43	Female	Unknown			FL resident	05/20/20
9,736	Collier	18	Female	Unknown		Unknown	FL resident	05/20/20
9,737	Collier	65	Female	No		Yes	FL resident	05/20/20
9,738	Collier	83	Male	No		Yes	FL resident	05/20/20
9,739	Collier	57	Male	No		Yes	FL resident	05/20/20
9,740	Collier	83	Female	No		Yes	FL resident	05/20/20
9,741	Collier	26	Female	Unknown		No	FL resident	05/20/20
9,742	Collier	47	Female	Unknown			FL resident	05/20/20
9,743	Collier	37	Male	No		No	FL resident	05/20/20
9,744	Collier	23	Male	No		Unknown	FL resident	05/20/20
9,745	Collier	42	Male	No		Yes	FL resident	05/20/20
9,746	Collier	42	Male	No		Unknown	FL resident	05/20/20
9,747	Collier	23	Female	No		Yes	FL resident	05/21/20
9,748	Collier	26	Male	Unknown			FL resident	05/21/20
9,749	Collier	38	Male	Unknown			FL resident	05/21/20
9,750	Collier	19	Male	No		Unknown	FL resident	05/21/20
9,751	Collier	50	Male	Unknown			FL resident	05/21/20
9,752	Collier	23	Male	No		Unknown	FL resident	05/21/20
9,753	Collier	58	Male	Unknown			FL resident	05/21/20
9,754	Collier	74	Female	Unknown		Yes	FL resident	05/21/20
9,755	Collier	19	Female	No		Yes	FL resident	05/21/20
9,756	Collier	41	Male	No		No	FL resident	05/21/20
9,757	Collier	18	Female	No		Yes	FL resident	05/21/20
9,758	Collier	22	Female	No		No	FL resident	05/21/20
9,759	Collier	27	Male	No		No	FL resident	05/21/20
9,760	Collier	52	Female	No		Yes	FL resident	05/21/20

Coronavirus: line list of cases

Data verified as of May 26, 2020 at 10 AM

Data in this report are provisional and subject to change.

Case	County	Age	Gender	Travel related	Travel detail	Contact with a confirmed case	Jurisdiction	Date case counted
9,761	Collier	32	Female	No		No	FL resident	05/21/20
9,762	Collier	31	Male	Unknown			FL resident	05/21/20
9,763	Collier	40	Male	No		Unknown	FL resident	05/21/20
9,764	Collier	31	Female	No			FL resident	05/21/20
9,765	Collier	19	Male	No			FL resident	05/21/20
9,766	Collier	25	Female	No		Unknown	FL resident	05/21/20
9,767	Collier	79	Male	Yes	FL; TN	No	FL resident	05/21/20
9,768	Collier	46	Male	No		Unknown	FL resident	05/21/20
9,769	Collier	45	Female	No		Yes	FL resident	05/21/20
9,770	Collier	43	Male	No		Yes	FL resident	05/21/20
9,771	Collier	60	Female	No		Yes	FL resident	05/21/20
9,772	Collier	35	Female	No		Yes	FL resident	05/21/20
9,773	Collier	22	Female	No		Unknown	FL resident	05/21/20
9,774	Collier	68	Female	No		Yes	FL resident	05/21/20
9,775	Collier	44	Female	No		No	FL resident	05/21/20
9,776	Collier	26	Female	No		Yes	FL resident	05/21/20
9,777	Collier	29	Male	No		Unknown	FL resident	05/21/20
9,778	Collier	70	Male	Unknown			FL resident	05/21/20
9,779	Collier	65	Female	No		Unknown	FL resident	05/21/20
9,780	Collier	44	Female	Unknown			FL resident	05/21/20
9,781	Collier	42	Female	No		No	FL resident	05/21/20
9,782	Collier	64	Male	Unknown			FL resident	05/21/20
9,783	Collier	18	Unknown	Unknown			FL resident	05/21/20
9,784	Collier	16	Female	No		Yes	FL resident	05/21/20
9,785	Collier	28	Female	No		Yes	FL resident	05/21/20
9,786	Collier	36	Female	No		Yes	FL resident	05/21/20
9,787	Collier	15	Female	No		Yes	FL resident	05/21/20
9,788	Collier	58	Female	No		Yes	FL resident	05/21/20
9,789	Collier	52	Female	No		Unknown	FL resident	05/21/20
9,790	Collier	3	Male	No		Yes	FL resident	05/21/20
9,791	Collier	37	Male	No		Yes	FL resident	05/21/20
9,792	Collier	9	Male	No		Yes	FL resident	05/21/20
9,793	Collier	61	Female	No		Yes	FL resident	05/22/20
9,794	Collier	29	Male	Unknown			FL resident	05/22/20
9,795	Collier	2	Male	No		Yes	FL resident	05/22/20
9,796	Collier	48	Female	No		Yes	FL resident	05/22/20
9,797	Collier	50	Male	No		Unknown	FL resident	05/22/20
9,798	Collier	39	Male	No		No	FL resident	05/22/20
9,799	Collier	44	Male	No		Unknown	FL resident	05/22/20
9,800	Collier	24	Female	No		Yes	FL resident	05/22/20
9,801	Collier	97	Female	Unknown			FL resident	05/22/20
9,802	Collier	44	Female	No		Yes	FL resident	05/22/20
9,803	Collier	74	Female	No		Yes	FL resident	05/22/20
9,804	Collier	53	Male	Unknown			FL resident	05/22/20
9,805	Collier	65	Female	No		Yes	FL resident	05/22/20
9,806	Collier	41	Male	No		Yes	FL resident	05/22/20
9,807	Collier	46	Male	No		No	FL resident	05/22/20
9,808	Collier	23	Female	No		No	FL resident	05/22/20
9,809	Collier	60	Female	Unknown			FL resident	05/22/20
9,810	Collier	43	Male	Yes	FL; NJ	Yes	FL resident	05/22/20
9,811	Collier	56	Female	No			FL resident	05/22/20
9,812	Collier	29	Male	No		Yes	FL resident	05/22/20
9,813	Collier	4	Female	No		Yes	FL resident	05/22/20
9,814	Collier	17	Male	No		Yes	FL resident	05/22/20
9,815	Collier	18	Female	Unknown		Yes	FL resident	05/22/20
9,816	Collier	6	Male	No		Yes	FL resident	05/22/20
9,817	Collier	41	Female	Unknown			FL resident	05/22/20
9,818	Collier	13	Female	No			FL resident	05/22/20
9,819	Collier	39	Female	No			FL resident	05/22/20
9,820	Collier	3	Female	No		Yes	FL resident	05/22/20
9,821	Collier	14	Male	No		Yes	FL resident	05/22/20
9,822	Collier	51	Female	No		Yes	FL resident	05/22/20

Coronavirus: line list of cases

Data verified as of May 26, 2020 at 10 AM

Data in this report are provisional and subject to change.

Case	County	Age	Gender	Travel related	Travel detail	Contact with a confirmed case	Jurisdiction	Date case counted
9,823	Collier	53	Male	No		Yes	FL resident	05/22/20
9,824	Collier	52	Female	No		Yes	FL resident	05/22/20
9,825	Collier	2	Female	No		Yes	FL resident	05/22/20
9,826	Collier	2	Female	No		Unknown	FL resident	05/22/20
9,827	Collier	35	Female	Unknown			FL resident	05/22/20
9,828	Collier	64	Female	No		Yes	FL resident	05/22/20
9,829	Collier	10	Male	No		Yes	FL resident	05/22/20
9,830	Collier	78	Male	Unknown		Yes	FL resident	05/22/20
9,831	Collier	63	Male	Unknown		Unknown	FL resident	05/23/20
9,832	Collier	15	Female	No		Yes	FL resident	05/23/20
9,833	Collier	21	Male	No		Yes	FL resident	05/23/20
9,834	Collier	63	Female	No			FL resident	05/23/20
9,835	Collier	40	Female	No			FL resident	05/23/20
9,836	Collier	56	Male	No		Yes	FL resident	05/23/20
9,837	Collier	74	Female	No			FL resident	05/23/20
9,838	Collier	38	Female	No		Yes	FL resident	05/23/20
9,839	Collier	49	Female	No		Unknown	FL resident	05/23/20
9,840	Collier	43	Female	No		No	FL resident	05/23/20
9,841	Collier	45	Female	No		Yes	FL resident	05/23/20
9,842	Collier	47	Male	No		Yes	FL resident	05/23/20
9,843	Collier	46	Male	No		No	FL resident	05/23/20
9,844	Collier	47	Male	Unknown		Unknown	FL resident	05/23/20
9,845	Collier	59	Male	No			FL resident	05/23/20
9,846	Collier	76	Female	No		Unknown	FL resident	05/23/20
9,847	Collier	34	Male	No		No	FL resident	05/23/20
9,848	Collier	33	Male	No		Unknown	FL resident	05/23/20
9,849	Collier	25	Female	No		Yes	FL resident	05/23/20
9,850	Collier	35	Female	No		Yes	FL resident	05/23/20
9,851	Collier	21	Female	No		Yes	FL resident	05/23/20
9,852	Collier	14	Male	Unknown		Yes	FL resident	05/23/20
9,853	Collier	29	Male	No		Unknown	FL resident	05/23/20
9,854	Collier	42	Female	No		Yes	FL resident	05/23/20
9,855	Collier	70	Female	Unknown		Unknown	FL resident	05/23/20
9,856	Collier	37	Male	No		No	FL resident	05/23/20
9,857	Collier	19	Female	Unknown			FL resident	05/23/20
9,858	Collier	26	Female	No			FL resident	05/23/20
9,859	Collier	28	Female	Unknown			FL resident	05/23/20
9,860	Collier	18	Male	Unknown			FL resident	05/23/20
9,861	Collier	49	Male	Unknown			FL resident	05/23/20
9,862	Collier	69	Female	Unknown			FL resident	05/23/20
9,863	Collier	27	Male	No		Yes	FL resident	05/23/20
9,864	Collier	20	Female	No		Yes	FL resident	05/23/20
9,865	Collier	43	Male	No		Yes	FL resident	05/23/20
9,866	Collier	6	Male	No		Yes	FL resident	05/23/20
9,867	Collier	44	Male	No		No	FL resident	05/23/20
9,868	Collier	11	Male	No		Yes	FL resident	05/23/20
9,869	Collier	13	Male	No		Yes	FL resident	05/23/20
9,870	Collier	40	Male	No		Unknown	FL resident	05/23/20
9,871	Collier	43	Female	No		Yes	FL resident	05/23/20
9,872	Collier	32	Female	No		No	FL resident	05/23/20
9,873	Collier	33	Male	No		No	FL resident	05/23/20
9,874	Collier	35	Female	No		Yes	FL resident	05/23/20
9,875	Collier	66	Female	No		Unknown	FL resident	05/23/20
9,876	Collier	46	Male	Unknown			FL resident	05/24/20
9,877	Collier	45	Male	Unknown			FL resident	05/24/20
9,878	Collier	16	Male	No		Yes	FL resident	05/24/20
9,879	Collier	35	Female	Unknown		Yes	FL resident	05/24/20
9,880	Collier	42	Male	No		No	FL resident	05/24/20
9,881	Collier	57	Female	Unknown			FL resident	05/24/20
9,882	Collier	19	Female	Unknown		Yes	FL resident	05/24/20
9,883	Collier	62	Male	No		Yes	FL resident	05/24/20
9,884	Collier	41	Male	No		Unknown	FL resident	05/24/20

Coronavirus: line list of cases

Data verified as of May 26, 2020 at 10 AM

Data in this report are provisional and subject to change.

Case	County	Age	Gender	Travel related	Travel detail	Contact with a confirmed case	Jurisdiction	Date case counted
9,885	Collier	61	Female	No		No	FL resident	05/24/20
9,886	Collier	46	Male	No		Unknown	FL resident	05/24/20
9,887	Collier	24	Female	No		Yes	FL resident	05/24/20
9,888	Collier	42	Male	No		No	FL resident	05/24/20
9,889	Collier	84	Male	No		Unknown	FL resident	05/24/20
9,890	Collier	60	Female	No		No	FL resident	05/24/20
9,891	Collier	36	Male	No		Unknown	FL resident	05/24/20
9,892	Collier	31	Female	No		No	FL resident	05/24/20
9,893	Collier	45	Male	No		Unknown	FL resident	05/24/20
9,894	Collier	63	Female	No		Yes	FL resident	05/24/20
9,895	Collier	44	Male	Unknown		Unknown	FL resident	05/24/20
9,896	Collier	45	Female	No		No	FL resident	05/24/20
9,897	Collier	33	Female	No		Yes	FL resident	05/24/20
9,898	Collier	63	Female	No		No	FL resident	05/24/20
9,899	Collier	36	Female	No		Yes	FL resident	05/24/20
9,900	Collier	43	Female	No		No	FL resident	05/24/20
9,901	Collier	21	Male	No			FL resident	05/24/20
9,902	Collier	61	Female	Unknown			FL resident	05/24/20
9,903	Collier	19	Female	Unknown			FL resident	05/24/20
9,904	Collier	20	Male	Unknown			FL resident	05/24/20
9,905	Collier	70	Male	No			FL resident	05/24/20
9,906	Collier	74	Female	Unknown			FL resident	05/24/20
9,907	Collier	31	Male	No		Unknown	FL resident	05/24/20
9,908	Collier	10	Male	No		Unknown	FL resident	05/24/20
9,909	Collier	11	Female	No		Unknown	FL resident	05/24/20
9,910	Collier	28	Male	No		Unknown	FL resident	05/24/20
9,911	Collier	43	Male	No		Yes	FL resident	05/24/20
9,912	Collier	26	Female	No		Yes	FL resident	05/25/20
9,913	Collier	54	Male	No			FL resident	05/25/20
9,914	Collier	33	Female	No		Unknown	FL resident	05/25/20
9,915	Collier	38	Male	Unknown			FL resident	05/25/20
9,916	Collier	36	Female	Unknown			FL resident	05/25/20
9,917	Collier	74	Female	No		Yes	FL resident	05/25/20
9,918	Collier	64	Female	No		No	FL resident	05/25/20
9,919	Collier	72	Male	Unknown			FL resident	05/25/20
9,920	Collier	70	Female	Unknown			FL resident	05/25/20
9,921	Collier	33	Male	Unknown			FL resident	05/25/20
9,922	Collier	29	Female	Unknown			FL resident	05/25/20
9,923	Collier	59	Female	Unknown			FL resident	05/25/20
9,924	Collier	18	Male	Unknown			FL resident	05/25/20
9,925	Collier	26	Female	Unknown			FL resident	05/25/20
9,926	Collier	26	Male	Unknown			FL resident	05/25/20
9,927	Collier	71	Female	Unknown			FL resident	05/25/20
9,928	Collier	83	Male	No		Yes	FL resident	05/25/20
9,929	Collier	28	Male	No		No	FL resident	05/25/20
9,930	Collier	36	Female	No		Yes	FL resident	05/25/20
9,931	Collier	12	Male	No		Yes	FL resident	05/25/20
9,932	Collier	1	Female	No		Yes	FL resident	05/25/20
9,933	Collier	63	Female	No		Yes	FL resident	05/25/20
9,934	Collier	63	Female	Unknown			FL resident	05/25/20
9,935	Collier	38	Female	Unknown			FL resident	05/25/20
9,936	Collier	38	Female	Unknown			FL resident	05/26/20
9,937	Collier	20	Female	Unknown			FL resident	05/26/20
9,938	Collier	8	Male	Unknown			FL resident	05/26/20
9,939	Collier	59	Male	Unknown			FL resident	05/26/20
9,940	Collier	55	Female	Unknown			FL resident	05/26/20
9,941	Collier	79	Female	Yes	CT	No	Non-FL resident	03/14/20
9,942	Collier	64	Male	Yes	FL; HI	No	Non-FL resident	03/18/20
9,943	Collier	75	Male	No		No	Non-FL resident	03/20/20
9,944	Collier	17	Female	Yes	United Kingdom	No	Non-FL resident	03/22/20
9,945	Collier	50	Male	Yes	NY	Yes	Non-FL resident	03/23/20
9,946	Collier	77	Male	Yes	NJ	No	Non-FL resident	03/23/20

Coronavirus: line list of cases

Data verified as of May 26, 2020 at 10 AM

Data in this report are provisional and subject to change.

Case	County	Age	Gender	Travel related	Travel detail	Contact with a confirmed case	Jurisdiction	Date case counted
9,947	Collier	76	Female	Unknown		No	Non-FL resident	03/23/20
9,948	Collier	82	Male	No		No	Non-FL resident	03/24/20
9,949	Collier	85	Male	No		No	Non-FL resident	03/25/20
9,950	Collier	44	Male	Yes	MA; SPAIN	Unknown	Non-FL resident	03/25/20
9,951	Collier	27	Male	No		Unknown	Non-FL resident	03/26/20
9,952	Collier	27	Male	No		No	Non-FL resident	03/27/20
9,953	Collier	77	Male	Unknown		Yes	Non-FL resident	03/27/20
9,954	Collier	72	Female	Unknown		Unknown	Non-FL resident	03/28/20
9,955	Collier	72	Male	Unknown		Unknown	Non-FL resident	03/28/20
9,956	Collier	63	Female	No		Yes	Non-FL resident	03/28/20
9,957	Collier	62	Male	Yes	VT	No	Non-FL resident	03/29/20
9,958	Collier	63	Female	Unknown		Unknown	Non-FL resident	03/30/20
9,959	Collier	27	Female	Unknown		Unknown	Non-FL resident	03/30/20
9,960	Collier	64	Male	Unknown		Unknown	Non-FL resident	03/30/20
9,961	Collier	60	Female	Unknown		No	Non-FL resident	03/30/20
9,962	Collier	64	Female	Unknown		No	Non-FL resident	03/31/20
9,963	Collier	71	Male	Unknown		Unknown	Non-FL resident	03/31/20
9,964	Collier	61	Male	Yes	NY	Unknown	Non-FL resident	04/01/20
9,965	Collier	63	Male	Yes	FL; NY	No	Non-FL resident	04/01/20
9,966	Collier	73	Female	Unknown		Unknown	Non-FL resident	04/01/20
9,967	Collier	75	Male	Yes	FL; MI	Unknown	Non-FL resident	04/02/20
9,968	Collier	25	Female	Unknown		Unknown	Non-FL resident	04/02/20
9,969	Collier	53	Female	Unknown		Unknown	Non-FL resident	04/02/20
9,970	Collier	70	Male	Unknown		Unknown	Non-FL resident	04/02/20
9,971	Collier	70	Female	Unknown		Unknown	Non-FL resident	04/03/20
9,972	Collier	60	Male	Unknown		Unknown	Non-FL resident	04/03/20
9,973	Collier	84	Male	Unknown		Unknown	Non-FL resident	04/03/20
9,974	Collier	77	Male	Unknown		Unknown	Non-FL resident	04/03/20
9,975	Collier	78	Female	Unknown		Unknown	Non-FL resident	04/03/20
9,976	Collier	81	Female	Unknown		Unknown	Non-FL resident	04/03/20
9,977	Collier	73	Female	Yes	FL; MA	Unknown	Non-FL resident	04/04/20
9,978	Collier	51	Male	Unknown		Unknown	Non-FL resident	04/04/20
9,979	Collier	75	Female	Unknown		Unknown	Non-FL resident	04/04/20
9,980	Collier	26	Male	Yes	CO; IL; UNKNOWN	Unknown	Non-FL resident	04/04/20
9,981	Collier	30	Male	Yes	FL; NY	Yes	Non-FL resident	04/04/20
9,982	Collier	64	Male	No		Yes	Non-FL resident	04/04/20
9,983	Collier	69	Male	Unknown		Unknown	Non-FL resident	04/05/20
9,984	Collier	55	Male	Unknown		Unknown	Non-FL resident	04/05/20
9,985	Collier	69	Female	Unknown		Unknown	Non-FL resident	04/06/20
9,986	Collier	65	Female	Unknown		Unknown	Non-FL resident	04/06/20
9,987	Collier	80	Male	Unknown		Unknown	Non-FL resident	04/06/20
9,988	Collier	55	Female	Unknown		Unknown	Non-FL resident	04/07/20
9,989	Collier	77	Male	Unknown		Yes	Non-FL resident	04/07/20
9,990	Collier	71	Female	Unknown		Unknown	Non-FL resident	04/08/20
9,991	Collier	56	Male	Yes	FL; NJ; TURKS AND CAICOS	Unknown	Non-FL resident	04/08/20
9,992	Collier	67	Male	No		No	Non-FL resident	04/08/20
9,993	Collier	77	Female	Unknown		Unknown	Non-FL resident	04/08/20
9,994	Collier	54	Female	Unknown		Unknown	Non-FL resident	04/09/20
9,995	Collier	64	Male	Unknown		Unknown	Non-FL resident	04/09/20
9,996	Collier	58	Male	Unknown		Unknown	Non-FL resident	04/10/20
9,997	Collier	66	Male	Unknown		Unknown	Non-FL resident	04/10/20
9,998	Collier	76	Male	No		Unknown	Non-FL resident	04/10/20
9,999	Collier	21	Female	Yes	NY	No	Non-FL resident	04/11/20
10,000	Collier	46	Male	Unknown		Unknown	Non-FL resident	04/12/20
10,001	Collier	72	Female	No		No	Non-FL resident	04/16/20
10,002	Collier	22	Female	Yes	FL; NY	Yes	Non-FL resident	04/17/20
10,003	Collier	64	Male	Unknown		Unknown	Non-FL resident	04/18/20
10,004	Collier	58	Male	No		Unknown	Non-FL resident	04/22/20
10,005	Collier	75	Female	Unknown		Unknown	Non-FL resident	04/23/20
10,006	Collier	54	Male	No		Unknown	Non-FL resident	04/24/20
10,007	Collier	91	Male	Yes	MI	Unknown	Non-FL resident	04/28/20
10,008	Collier	95	Female	Yes	NJ	Yes	Non-FL resident	04/29/20

Coronavirus: line list of cases

Data verified as of May 26, 2020 at 10 AM

Data in this report are provisional and subject to change.

Case	County	Age	Gender	Travel related	Travel detail	Contact with a confirmed case	Jurisdiction	Date case counted
10,009	Collier	65	Female	Unknown		Unknown	Non-FL resident	04/30/20
10,010	Collier	72	Female	No		Yes	Non-FL resident	05/12/20
10,011	Collier	39	Male	Unknown		Unknown	Non-FL resident	05/15/20
10,012	Collier	60	Female	No		Unknown	Non-FL resident	05/17/20
10,013	Collier	62	Male	Unknown			Non-FL resident	05/17/20
10,014	Collier	46	Female	No		Yes	Non-FL resident	05/18/20
10,015	Columbia	46	Female	No		No	FL resident	03/21/20
10,016	Columbia	70	Female	No		No	FL resident	03/22/20
10,017	Columbia	46	Male	No		Yes	FL resident	03/23/20
10,018	Columbia	62	Male	No		No	FL resident	04/02/20
10,019	Columbia	61	Female	Yes	FL; NY	No	FL resident	04/03/20
10,020	Columbia	27	Female	No		Yes	FL resident	04/03/20
10,021	Columbia	63	Male	Yes	NY	No	FL resident	04/03/20
10,022	Columbia	25	Female	No		Yes	FL resident	04/03/20
10,023	Columbia	36	Male	No		No	FL resident	04/03/20
10,024	Columbia	1	Male	No		Yes	FL resident	04/04/20
10,025	Columbia	64	Female	No		No	FL resident	04/04/20
10,026	Columbia	59	Male	No		No	FL resident	04/05/20
10,027	Columbia	65	Female	No		No	FL resident	04/05/20
10,028	Columbia	62	Male	No		No	FL resident	04/06/20
10,029	Columbia	20	Female	No		Yes	FL resident	04/06/20
10,030	Columbia	33	Female	Yes	CO	No	FL resident	04/07/20
10,031	Columbia	66	Male	No		No	FL resident	04/09/20
10,032	Columbia	60	Male	No		No	FL resident	04/09/20
10,033	Columbia	45	Female	No		No	FL resident	04/09/20
10,034	Columbia	28	Female	No		No	FL resident	04/10/20
10,035	Columbia	76	Male	Yes	IL	No	FL resident	04/10/20
10,036	Columbia	60	Female	No		No	FL resident	04/10/20
10,037	Columbia	57	Male	Yes	CANADA; IRELAND	No	FL resident	04/12/20
10,038	Columbia	44	Male	No		Yes	FL resident	04/13/20
10,039	Columbia	61	Female	No		Yes	FL resident	04/13/20
10,040	Columbia	49	Female	No		No	FL resident	04/14/20
10,041	Columbia	57	Female	No		Yes	FL resident	04/14/20
10,042	Columbia	32	Male	No		Yes	FL resident	04/15/20
10,043	Columbia	25	Female	No		Yes	FL resident	04/15/20
10,044	Columbia	19	Female	No		Yes	FL resident	04/15/20
10,045	Columbia	24	Male	No		Yes	FL resident	04/15/20
10,046	Columbia	48	Male	No		Yes	FL resident	04/16/20
10,047	Columbia	44	Female	No		Yes	FL resident	04/16/20
10,048	Columbia	18	Female	No		Yes	FL resident	04/17/20
10,049	Columbia	29	Female	No		Yes	FL resident	04/18/20
10,050	Columbia	63	Male	Unknown			FL resident	04/18/20
10,051	Columbia	53	Male	No		Yes	FL resident	04/18/20
10,052	Columbia	49	Female	No		Yes	FL resident	04/19/20
10,053	Columbia	73	Male	No		No	FL resident	04/20/20
10,054	Columbia	47	Female	No		No	FL resident	04/21/20
10,055	Columbia	33	Female	No		Yes	FL resident	04/21/20
10,056	Columbia	31	Male	No		No	FL resident	04/22/20
10,057	Columbia	23	Female	No		Yes	FL resident	04/22/20
10,058	Columbia	37	Female	No		Yes	FL resident	04/23/20
10,059	Columbia	29	Female	No		Unknown	FL resident	04/23/20
10,060	Columbia	21	Female	No		Unknown	FL resident	04/23/20
10,061	Columbia	36	Female	No		Unknown	FL resident	04/24/20
10,062	Columbia	58	Male	No		No	FL resident	04/25/20
10,063	Columbia	74	Male	No		Yes	FL resident	04/26/20
10,064	Columbia	51	Female	No		No	FL resident	04/26/20
10,065	Columbia	62	Male	No		No	FL resident	04/26/20
10,066	Columbia	0	Female	No		Yes	FL resident	04/26/20
10,067	Columbia	30	Female	No		No	FL resident	04/27/20
10,068	Columbia	80	Male	No		No	FL resident	04/27/20
10,069	Columbia	57	Female	No		No	FL resident	04/28/20
10,070	Columbia	45	Male	No		No	FL resident	04/28/20

Coronavirus: line list of cases

Data verified as of May 26, 2020 at 10 AM

Data in this report are provisional and subject to change.

Case	County	Age	Gender	Travel related	Travel detail	Contact with a confirmed case	Jurisdiction	Date case counted
10,071	Columbia	9	Male	No		Yes	FL resident	04/29/20
10,072	Columbia	40	Male	No		No	FL resident	04/30/20
10,073	Columbia	40	Male	No		Yes	FL resident	04/30/20
10,074	Columbia	47	Female	No		No	FL resident	04/30/20
10,075	Columbia	22	Female	No		Yes	FL resident	04/30/20
10,076	Columbia	38	Male	No		Yes	FL resident	04/30/20
10,077	Columbia	31	Female	No		Yes	FL resident	04/30/20
10,078	Columbia	37	Female	No		Yes	FL resident	05/01/20
10,079	Columbia	27	Male	No		No	FL resident	05/01/20
10,080	Columbia	28	Female	No		Yes	FL resident	05/01/20
10,081	Columbia	46	Male	No		Yes	FL resident	05/01/20
10,082	Columbia	65	Male	No		Yes	FL resident	05/02/20
10,083	Columbia	52	Male	No		Yes	FL resident	05/02/20
10,084	Columbia	56	Male	No		Yes	FL resident	05/02/20
10,085	Columbia	20	Male	No		Yes	FL resident	05/02/20
10,086	Columbia	53	Male	No		Yes	FL resident	05/02/20
10,087	Columbia	45	Male	No		Yes	FL resident	05/02/20
10,088	Columbia	47	Male	No		Yes	FL resident	05/02/20
10,089	Columbia	49	Male	No		Yes	FL resident	05/02/20
10,090	Columbia	49	Male	No		Yes	FL resident	05/02/20
10,091	Columbia	25	Male	No		Yes	FL resident	05/02/20
10,092	Columbia	56	Male	No		Yes	FL resident	05/02/20
10,093	Columbia	49	Male	No		Yes	FL resident	05/02/20
10,094	Columbia	45	Male	No		Yes	FL resident	05/02/20
10,095	Columbia	50	Male	No		Yes	FL resident	05/02/20
10,096	Columbia	51	Male	No		Yes	FL resident	05/02/20
10,097	Columbia	34	Male	No		Yes	FL resident	05/02/20
10,098	Columbia	42	Male	No		Yes	FL resident	05/02/20
10,099	Columbia	65	Male	No		Yes	FL resident	05/02/20
10,100	Columbia	44	Male	No		Yes	FL resident	05/02/20
10,101	Columbia	40	Male	No		Yes	FL resident	05/02/20
10,102	Columbia	55	Male	No		Yes	FL resident	05/02/20
10,103	Columbia	48	Male	No		Yes	FL resident	05/02/20
10,104	Columbia	40	Male	No		Yes	FL resident	05/02/20
10,105	Columbia	31	Male	No		Yes	FL resident	05/02/20
10,106	Columbia	29	Female	No		Yes	FL resident	05/03/20
10,107	Columbia	44	Male	No		No	FL resident	05/03/20
10,108	Columbia	21	Male	No		No	FL resident	05/03/20
10,109	Columbia	44	Female	No		Yes	FL resident	05/04/20
10,110	Columbia	6	Female	No		Yes	FL resident	05/06/20
10,111	Columbia	62	Female	No		No	FL resident	05/06/20
10,112	Columbia	67	Female	No		Yes	FL resident	05/06/20
10,113	Columbia	55	Female	No		No	FL resident	05/06/20
10,114	Columbia	55	Male	No		No	FL resident	05/08/20
10,115	Columbia	43	Female	No		Yes	FL resident	05/09/20
10,116	Columbia	39	Male	No		No	FL resident	05/11/20
10,117	Columbia	32	Male	No		Yes	FL resident	05/11/20
10,118	Columbia	91	Male	No		Yes	FL resident	05/12/20
10,119	Columbia	30	Female	Unknown			FL resident	05/12/20
10,120	Columbia	44	Male	No		Unknown	FL resident	05/13/20
10,121	Columbia	68	Female	No		No	FL resident	05/14/20
10,122	Columbia	76	Female	Unknown			FL resident	05/16/20
10,123	Columbia	41	Female	No		No	FL resident	05/16/20
10,124	Columbia	27	Female	No		No	FL resident	05/16/20
10,125	Columbia	30	Female	No		No	FL resident	05/17/20
10,126	Columbia	15	Male	No		No	FL resident	05/17/20
10,127	Columbia	54	Female	No		No	FL resident	05/19/20
10,128	Columbia	49	Male	No		No	FL resident	05/19/20
10,129	Columbia	39	Female	No		Yes	FL resident	05/20/20
10,130	Columbia	41	Female	No		Yes	FL resident	05/20/20
10,131	Columbia	45	Male	No		No	FL resident	05/20/20
10,132	Columbia	24	Female	No		No	FL resident	05/21/20

Coronavirus: line list of cases

Data verified as of May 26, 2020 at 10 AM

Data in this report are provisional and subject to change.

Case	County	Age	Gender	Travel related	Travel detail	Contact with a confirmed case	Jurisdiction	Date case counted
10,133	Columbia	28	Male	No		No	FL resident	05/21/20
10,134	Columbia	60	Female	No		Yes	FL resident	05/21/20
10,135	Columbia	21	Female	No		No	FL resident	05/22/20
10,136	Columbia	2	Female	No		Yes	FL resident	05/22/20
10,137	Columbia	30	Female	No		Yes	FL resident	05/22/20
10,138	Columbia	26	Male	No		No	FL resident	05/23/20
10,139	Columbia	59	Male	No		Yes	FL resident	05/23/20
10,140	Columbia	32	Female	No		No	FL resident	05/24/20
10,141	Columbia	24	Female	No		No	FL resident	05/24/20
10,142	Columbia	21	Female	No		Yes	FL resident	05/24/20
10,143	Columbia	32	Female	No		No	FL resident	05/24/20
10,144	Columbia	41	Male	No		Yes	FL resident	05/24/20
10,145	Columbia	30	Female	Unknown			FL resident	05/26/20
10,146	Columbia	26	Male	Yes	FL; GA	Unknown	Non-FL resident	04/10/20
10,147	Dade	56	Male	Yes	Iran	Yes	FL resident	03/12/20
10,148	Dade	51	Male	No		Yes	FL resident	03/13/20
10,149	Dade	45	Female	No		Yes	FL resident	03/13/20
10,150	Dade	42	Male	Yes	FL; FRANCE	Yes	FL resident	03/14/20
10,151	Dade	39	Female	Yes	FL; NY	No	FL resident	03/14/20
10,152	Dade	77	Female	Yes	EGYPT; IRAN; UNITED ARAB EMIRATES	No	FL resident	03/14/20
10,153	Dade	37	Male	Yes	EL SALVADOR; FL; MEXICO; SPAIN	Unknown	FL resident	03/14/20
10,154	Dade	42	Male	Yes	SPAIN	No	FL resident	03/14/20
10,155	Dade	42	Female	No		No	FL resident	03/14/20
10,156	Dade	73	Male	No		Yes	FL resident	03/14/20
10,157	Dade	20	Male	Yes	Spain	Yes	FL resident	03/14/20
10,158	Dade	29	Male	Yes	MA	No	FL resident	03/14/20
10,159	Dade	18	Male	Yes	SPAIN	Yes	FL resident	03/14/20
10,160	Dade	66	Female	No		No	FL resident	03/15/20
10,161	Dade	28	Male	No		Yes	FL resident	03/15/20
10,162	Dade	58	Female	Yes	ITALY; SPAIN	No	FL resident	03/15/20
10,163	Dade	62	Male	Yes	FL; NY	Unknown	FL resident	03/15/20
10,164	Dade	39	Male	No		Yes	FL resident	03/15/20
10,165	Dade	25	Female	Yes	SPAIN	No	FL resident	03/15/20
10,166	Dade	43	Male	Yes	UT	Yes	FL resident	03/15/20
10,167	Dade	56	Male	Yes	NY	Yes	FL resident	03/16/20
10,168	Dade	42	Male	Yes	PUERTO RICO; SC	No	FL resident	03/16/20
10,169	Dade	43	Female	Yes	UT	Yes	FL resident	03/16/20
10,170	Dade	67	Female	Yes	EGYPT	Yes	FL resident	03/16/20
10,171	Dade	57	Male	Yes	FRANCE	Unknown	FL resident	03/17/20
10,172	Dade	52	Male	No		Unknown	FL resident	03/17/20
10,173	Dade	80	Female	No		No	FL resident	03/17/20
10,174	Dade	44	Male	Yes	FRANCE	No	FL resident	03/17/20
10,175	Dade	45	Male	Yes	France; United Kingdom	No	FL resident	03/17/20
10,176	Dade	57	Female	Yes	FRANCE; UNITED KINGDOM	Unknown	FL resident	03/17/20
10,177	Dade	37	Male	Yes	DC; FL	Yes	FL resident	03/17/20
10,178	Dade	19	Female	No		Yes	FL resident	03/17/20
10,179	Dade	61	Female	No		Yes	FL resident	03/17/20
10,180	Dade	28	Female	Yes	IRELAND	Yes	FL resident	03/17/20
10,181	Dade	35	Male	Yes	EGYPT	Yes	FL resident	03/17/20
10,182	Dade	37	Female	Yes	SPAIN	Yes	FL resident	03/17/20
10,183	Dade	45	Female	Yes	NY	No	FL resident	03/17/20
10,184	Dade	88	Male	Unknown		Unknown	FL resident	03/17/20
10,185	Dade	32	Male	Yes	Colombia; NY; Saudi Arabia	No	FL resident	03/17/20
10,186	Dade	50	Female	Yes	SPAIN	No	FL resident	03/17/20
10,187	Dade	60	Male	No		No	FL resident	03/17/20
10,188	Dade	52	Female	No		Yes	FL resident	03/17/20
10,189	Dade	63	Male	Unknown		Yes	FL resident	03/17/20
10,190	Dade	37	Male	Yes	CO	Yes	FL resident	03/17/20
10,191	Dade	73	Male	Unknown		Yes	FL resident	03/17/20
10,192	Dade	47	Female	Yes	Spain	Yes	FL resident	03/17/20

Coronavirus: line list of cases

Data verified as of May 26, 2020 at 10 AM

Data in this report are provisional and subject to change.

Case	County	Age	Gender	Travel related	Travel detail	Contact with a confirmed case	Jurisdiction	Date case counted
10,193	Dade	69	Female	No		No	FL resident	03/17/20
10,194	Dade	50	Male	No		Yes	FL resident	03/17/20
10,195	Dade	38	Male	No		Yes	FL resident	03/18/20
10,196	Dade	25	Female	No		Yes	FL resident	03/18/20
10,197	Dade	25	Male	No		Yes	FL resident	03/18/20
10,198	Dade	45	Male	Yes	ECUADOR	Yes	FL resident	03/18/20
10,199	Dade	21	Female	No		Yes	FL resident	03/18/20
10,200	Dade	33	Male	Unknown		Yes	FL resident	03/18/20
10,201	Dade	35	Male	Yes	Spain	No	FL resident	03/18/20
10,202	Dade	34	Male	Unknown		Unknown	FL resident	03/18/20
10,203	Dade	20	Female	Yes	SPAIN	No	FL resident	03/18/20
10,204	Dade	27	Male	No		Yes	FL resident	03/18/20
10,205	Dade	67	Male	No		No	FL resident	03/18/20
10,206	Dade	53	Male	Yes	QATAR; SPAIN	No	FL resident	03/18/20
10,207	Dade	48	Male	Yes	CO	Unknown	FL resident	03/18/20
10,208	Dade	53	Female	Yes	FL; UNKNOWN	Unknown	FL resident	03/18/20
10,209	Dade	38	Male	Yes	BRAZIL	No	FL resident	03/18/20
10,210	Dade	50	Female	Unknown		Yes	FL resident	03/18/20
10,211	Dade	36	Female	No		Yes	FL resident	03/18/20
10,212	Dade	36	Female	No		Yes	FL resident	03/18/20
10,213	Dade	49	Male	Yes	EUROPE	No	FL resident	03/18/20
10,214	Dade	48	Female	Yes	France	No	FL resident	03/18/20
10,215	Dade	73	Male	Yes	NY	No	FL resident	03/18/20
10,216	Dade	59	Male	Yes	CO	Unknown	FL resident	03/18/20
10,217	Dade	34	Female	No		Yes	FL resident	03/18/20
10,218	Dade	69	Male	Yes	IL; ISRAEL; VA	Yes	FL resident	03/19/20
10,219	Dade	64	Female	No		No	FL resident	03/19/20
10,220	Dade	48	Female	Yes	SPAIN	Yes	FL resident	03/19/20
10,221	Dade	56	Male	Yes	COSTA RICA	Unknown	FL resident	03/19/20
10,222	Dade	20	Female	Yes	SPAIN	Yes	FL resident	03/19/20
10,223	Dade	48	Male	Unknown		Unknown	FL resident	03/19/20
10,224	Dade	68	Female	No		Unknown	FL resident	03/19/20
10,225	Dade	50	Male	No		Yes	FL resident	03/19/20
10,226	Dade	54	Male	Yes	SPAIN	Yes	FL resident	03/19/20
10,227	Dade	75	Male	No		Yes	FL resident	03/19/20
10,228	Dade	78	Male	No		No	FL resident	03/19/20
10,229	Dade	30	Male	Yes	FL; NY	Unknown	FL resident	03/19/20
10,230	Dade	64	Female	Unknown		Unknown	FL resident	03/19/20
10,231	Dade	47	Male	No		Yes	FL resident	03/19/20
10,232	Dade	31	Male	Yes	PORTUGAL; UNITED KINGDOM	Unknown	FL resident	03/19/20
10,233	Dade	51	Male	Yes	SPAIN; WA	Yes	FL resident	03/19/20
10,234	Dade	43	Male	Unknown		Unknown	FL resident	03/19/20
10,235	Dade	49	Male	Yes	SPAIN	Yes	FL resident	03/19/20
10,236	Dade	51	Female	Yes	ITALY	Yes	FL resident	03/20/20
10,237	Dade	61	Male	No		No	FL resident	03/20/20
10,238	Dade	60	Female	No		Yes	FL resident	03/20/20
10,239	Dade	68	Female	Yes	FRANCE; SPAIN	Yes	FL resident	03/20/20
10,240	Dade	32	Male	Unknown		Unknown	FL resident	03/20/20
10,241	Dade	25	Female	Unknown		Yes	FL resident	03/20/20
10,242	Dade	56	Female	No		Unknown	FL resident	03/20/20
10,243	Dade	27	Male	No		Unknown	FL resident	03/20/20
10,244	Dade	75	Male	Yes	EUROPE; FRANCE; SPAIN	Yes	FL resident	03/20/20
10,245	Dade	28	Female	No		Yes	FL resident	03/20/20
10,246	Dade	42	Female	Yes	FL; IL	Yes	FL resident	03/20/20
10,247	Dade	23	Male	Unknown		Unknown	FL resident	03/20/20
10,248	Dade	25	Male	Yes	NY	No	FL resident	03/20/20
10,249	Dade	21	Male	Yes	SPAIN	No	FL resident	03/20/20
10,250	Dade	35	Female	No		Yes	FL resident	03/20/20
10,251	Dade	71	Female	No		Unknown	FL resident	03/20/20
10,252	Dade	45	Male	No		Yes	FL resident	03/20/20
10,253	Dade	34	Male	No		Unknown	FL resident	03/20/20
10,254	Dade	48	Male	Yes	FL; TN	Unknown	FL resident	03/20/20

Coronavirus: line list of cases

Data verified as of May 26, 2020 at 10 AM

Data in this report are provisional and subject to change.

Case	County	Age	Gender	Travel related	Travel detail	Contact with a confirmed case	Jurisdiction	Date case counted
10,255	Dade	36	Male	No		No	FL resident	03/20/20
10,256	Dade	69	Male	No		Yes	FL resident	03/20/20
10,257	Dade	55	Female	No		Yes	FL resident	03/21/20
10,258	Dade	59	Female	No		Yes	FL resident	03/21/20
10,259	Dade	33	Male	Yes	COLOMBIA; FL	Yes	FL resident	03/21/20
10,260	Dade	52	Male	Yes	FL; PERU	No	FL resident	03/21/20
10,261	Dade	49	Female	Yes	Spain; United Kingdom	No	FL resident	03/21/20
10,262	Dade	28	Male	Unknown		Yes	FL resident	03/21/20
10,263	Dade	51	Female	No		Unknown	FL resident	03/21/20
10,264	Dade	47	Male	No		Yes	FL resident	03/21/20
10,265	Dade	35	Female	No		No	FL resident	03/21/20
10,266	Dade	58	Male	No		Yes	FL resident	03/21/20
10,267	Dade	25	Female	Unknown		Yes	FL resident	03/21/20
10,268	Dade	33	Male	No		Yes	FL resident	03/21/20
10,269	Dade	39	Male	No		Yes	FL resident	03/21/20
10,270	Dade	63	Male	No		Yes	FL resident	03/21/20
10,271	Dade	52	Male	Yes	CA; NY	Unknown	FL resident	03/21/20
10,272	Dade	84	Female	Yes	NY	Yes	FL resident	03/21/20
10,273	Dade	47	Female	No		Yes	FL resident	03/21/20
10,274	Dade	21	Male	No		Yes	FL resident	03/21/20
10,275	Dade	56	Female	No		No	FL resident	03/21/20
10,276	Dade	59	Male	Yes	UNITED KINGDOM	Yes	FL resident	03/21/20
10,277	Dade	47	Female	No		Yes	FL resident	03/21/20
10,278	Dade	75	Female	No		Unknown	FL resident	03/21/20
10,279	Dade	33	Male	Yes	ECUADOR	Yes	FL resident	03/21/20
10,280	Dade	45	Female	No		Yes	FL resident	03/21/20
10,281	Dade	81	Male	Yes	SPAIN	Yes	FL resident	03/21/20
10,282	Dade	51	Female	Yes	NJ; WA	No	FL resident	03/21/20
10,283	Dade	71	Male	No		Yes	FL resident	03/21/20
10,284	Dade	56	Male	Yes	ITALY; SPAIN	No	FL resident	03/21/20
10,285	Dade	78	Male	No		Yes	FL resident	03/21/20
10,286	Dade	36	Male	No		Yes	FL resident	03/21/20
10,287	Dade	60	Male	Yes	UNITED KINGDOM	Unknown	FL resident	03/21/20
10,288	Dade	54	Female	Yes	NY	No	FL resident	03/21/20
10,289	Dade	27	Female	Yes	NY	Yes	FL resident	03/21/20
10,290	Dade	22	Female	No		No	FL resident	03/21/20
10,291	Dade	35	Female	Yes	NY	Yes	FL resident	03/21/20
10,292	Dade	48	Male	No		Yes	FL resident	03/21/20
10,293	Dade	50	Male	Unknown		Yes	FL resident	03/21/20
10,294	Dade	30	Male	Yes	BRAZIL	Yes	FL resident	03/21/20
10,295	Dade	44	Female	Unknown		No	FL resident	03/21/20
10,296	Dade	49	Male	No		No	FL resident	03/21/20
10,297	Dade	28	Male	Yes	BRAZIL	Yes	FL resident	03/21/20
10,298	Dade	61	Female	Yes	SPAIN	Yes	FL resident	03/21/20
10,299	Dade	72	Male	Yes	FL; NICARAGUA	Unknown	FL resident	03/21/20
10,300	Dade	27	Female	Yes	FL; NY	Yes	FL resident	03/21/20
10,301	Dade	68	Female	No		Yes	FL resident	03/21/20
10,302	Dade	46	Male	Yes	NY	Yes	FL resident	03/21/20
10,303	Dade	11	Male	Yes	NY	Yes	FL resident	03/21/20
10,304	Dade	13	Female	Yes	NY	Yes	FL resident	03/21/20
10,305	Dade	83	Male	No		Yes	FL resident	03/22/20
10,306	Dade	45	Male	Yes	NY	No	FL resident	03/22/20
10,307	Dade	42	Male	No		No	FL resident	03/22/20
10,308	Dade	31	Male	Yes	CA	No	FL resident	03/22/20
10,309	Dade	50	Female	No		No	FL resident	03/22/20
10,310	Dade	10	Female	No		Yes	FL resident	03/22/20
10,311	Dade	38	Female	Unknown		Unknown	FL resident	03/22/20
10,312	Dade	57	Female	Yes	NY	Unknown	FL resident	03/22/20
10,313	Dade	67	Male	Yes	NY	Yes	FL resident	03/22/20
10,314	Dade	76	Female	Yes	SPAIN	Yes	FL resident	03/22/20
10,315	Dade	32	Male	No		Yes	FL resident	03/22/20
10,316	Dade	66	Male	Yes	SPAIN	Yes	FL resident	03/22/20

Coronavirus: line list of cases

Data verified as of May 26, 2020 at 10 AM

Data in this report are provisional and subject to change.

Case	County	Age	Gender	Travel related	Travel detail	Contact with a confirmed case	Jurisdiction	Date case counted
10,317	Dade	65	Female	Yes	NY	Yes	FL resident	03/22/20
10,318	Dade	83	Male	No		Yes	FL resident	03/22/20
10,319	Dade	49	Male	Yes	SPAIN	No	FL resident	03/22/20
10,320	Dade	47	Female	No		No	FL resident	03/22/20
10,321	Dade	33	Female	No		Yes	FL resident	03/22/20
10,322	Dade	67	Male	No		Unknown	FL resident	03/22/20
10,323	Dade	55	Male	No		Yes	FL resident	03/22/20
10,324	Dade	55	Male	Unknown		Unknown	FL resident	03/22/20
10,325	Dade	38	Male	No		Unknown	FL resident	03/22/20
10,326	Dade	49	Male	Unknown		Unknown	FL resident	03/22/20
10,327	Dade	44	Male	No		Unknown	FL resident	03/22/20
10,328	Dade	33	Male	No		Unknown	FL resident	03/22/20
10,329	Dade	57	Male	No		Yes	FL resident	03/22/20
10,330	Dade	22	Female	Unknown		No	FL resident	03/22/20
10,331	Dade	42	Female	No		Unknown	FL resident	03/22/20
10,332	Dade	30	Female	No		Yes	FL resident	03/22/20
10,333	Dade	41	Female	No		Yes	FL resident	03/22/20
10,334	Dade	39	Female	No		Unknown	FL resident	03/22/20
10,335	Dade	53	Male	No		Unknown	FL resident	03/22/20
10,336	Dade	36	Male	No		Yes	FL resident	03/22/20
10,337	Dade	67	Male	No		Yes	FL resident	03/22/20
10,338	Dade	65	Male	Yes	SPAIN	Yes	FL resident	03/22/20
10,339	Dade	26	Male	Yes	NY	Unknown	FL resident	03/22/20
10,340	Dade	29	Male	Yes	FL; NY	No	FL resident	03/22/20
10,341	Dade	34	Female	Yes	BAHAMAS; FL; PUERTO RICO	Unknown	FL resident	03/22/20
10,342	Dade	20	Female	Unknown		Yes	FL resident	03/22/20
10,343	Dade	32	Female	No		Yes	FL resident	03/22/20
10,344	Dade	46	Female	Unknown		No	FL resident	03/22/20
10,345	Dade	44	Male	Unknown			FL resident	03/22/20
10,346	Dade	53	Male	Yes	UNITED KINGDOM	No	FL resident	03/22/20
10,347	Dade	46	Male	Yes	FRANCE	Unknown	FL resident	03/22/20
10,348	Dade	34	Male	Yes	ST. MAARTEN	Yes	FL resident	03/22/20
10,349	Dade	18	Male	No		Yes	FL resident	03/22/20
10,350	Dade	23	Female	Yes	NY	No	FL resident	03/22/20
10,351	Dade	33	Female	No		Yes	FL resident	03/22/20
10,352	Dade	34	Female	No		Unknown	FL resident	03/22/20
10,353	Dade	37	Male	No		Yes	FL resident	03/22/20
10,354	Dade	34	Female	No		Yes	FL resident	03/22/20
10,355	Dade	52	Male	No		Yes	FL resident	03/22/20
10,356	Dade	38	Male	Yes	CUBA; FL	Unknown	FL resident	03/22/20
10,357	Dade	46	Male	No		Unknown	FL resident	03/22/20
10,358	Dade	67	Male	Yes	NY	Unknown	FL resident	03/22/20
10,359	Dade	28	Female	Unknown		No	FL resident	03/22/20
10,360	Dade	59	Male	No		Yes	FL resident	03/22/20
10,361	Dade	44	Female	Yes	NY	Yes	FL resident	03/22/20
10,362	Dade	44	Male	Unknown		Yes	FL resident	03/22/20
10,363	Dade	23	Male	Unknown		Unknown	FL resident	03/22/20
10,364	Dade	40	Male	No		Yes	FL resident	03/22/20
10,365	Dade	32	Male	No		Unknown	FL resident	03/22/20
10,366	Dade	38	Male	No		Unknown	FL resident	03/22/20
10,367	Dade	29	Male	No		No	FL resident	03/22/20
10,368	Dade	44	Female	No		Yes	FL resident	03/22/20
10,369	Dade	57	Male	No		Unknown	FL resident	03/22/20
10,370	Dade	26	Male	Yes	FL; NY	Unknown	FL resident	03/22/20
10,371	Dade	74	Female	No		Yes	FL resident	03/22/20
10,372	Dade	40	Female	Unknown		Unknown	FL resident	03/22/20
10,373	Dade	34	Male	Yes	FL; IL	Unknown	FL resident	03/22/20
10,374	Dade	40	Female	No		Unknown	FL resident	03/22/20
10,375	Dade	36	Female	Yes	NY; SERBIA	No	FL resident	03/22/20
10,376	Dade	58	Male	No		Unknown	FL resident	03/22/20
10,377	Dade	58	Male	No		Yes	FL resident	03/22/20
10,378	Dade	42	Male	No		No	FL resident	03/22/20

Coronavirus: line list of cases

Data verified as of May 26, 2020 at 10 AM

Data in this report are provisional and subject to change.

Case	County	Age	Gender	Travel related	Travel detail	Contact with a confirmed case	Jurisdiction	Date case counted
10,379	Dade	21	Male	Yes	ROMANIA	No	FL resident	03/22/20
10,380	Dade	31	Male	Unknown		Unknown	FL resident	03/22/20
10,381	Dade	52	Male	No		Yes	FL resident	03/22/20
10,382	Dade	43	Female	No		Yes	FL resident	03/22/20
10,383	Dade	13	Male	Yes	NY	Yes	FL resident	03/22/20
10,384	Dade	40	Male	Unknown		Unknown	FL resident	03/22/20
10,385	Dade	61	Female	Yes	NY	Unknown	FL resident	03/22/20
10,386	Dade	50	Male	Yes	IL	No	FL resident	03/22/20
10,387	Dade	49	Male	Yes	CO	Yes	FL resident	03/22/20
10,388	Dade	70	Female	Yes	NICARAGUA	No	FL resident	03/23/20
10,389	Dade	63	Female	Unknown		Yes	FL resident	03/23/20
10,390	Dade	68	Female	Yes	CUBA	Yes	FL resident	03/23/20
10,391	Dade	64	Male	No		Yes	FL resident	03/23/20
10,392	Dade	47	Female	Yes	FL; NC; SC	No	FL resident	03/23/20
10,393	Dade	26	Female	Yes	NY	No	FL resident	03/23/20
10,394	Dade	26	Female	Unknown		Yes	FL resident	03/23/20
10,395	Dade	21	Male	Yes	SPAIN	No	FL resident	03/23/20
10,396	Dade	55	Male	Unknown		Unknown	FL resident	03/23/20
10,397	Dade	43	Male	No		No	FL resident	03/23/20
10,398	Dade	31	Male	No		Unknown	FL resident	03/23/20
10,399	Dade	38	Male	No		Yes	FL resident	03/23/20
10,400	Dade	64	Male	No		No	FL resident	03/23/20
10,401	Dade	50	Female	No		No	FL resident	03/23/20
10,402	Dade	51	Male	No		Yes	FL resident	03/23/20
10,403	Dade	41	Female	No		No	FL resident	03/23/20
10,404	Dade	52	Female	No		No	FL resident	03/23/20
10,405	Dade	40	Male	No		No	FL resident	03/23/20
10,406	Dade	33	Female	No		Yes	FL resident	03/23/20
10,407	Dade	73	Male	No		Unknown	FL resident	03/23/20
10,408	Dade	58	Male	Yes	CO; NY	Yes	FL resident	03/23/20
10,409	Dade	58	Female	Unknown		Unknown	FL resident	03/23/20
10,410	Dade	25	Male	No		No	FL resident	03/23/20
10,411	Dade	46	Male	Yes	CA	No	FL resident	03/23/20
10,412	Dade	53	Female	No		No	FL resident	03/23/20
10,413	Dade	41	Female	Unknown		Yes	FL resident	03/23/20
10,414	Dade	52	Female	No		No	FL resident	03/23/20
10,415	Dade	44	Female	Unknown		Yes	FL resident	03/23/20
10,416	Dade	28	Male	Unknown		Unknown	FL resident	03/23/20
10,417	Dade	35	Female	Yes	LA	Unknown	FL resident	03/23/20
10,418	Dade	52	Female	No		No	FL resident	03/23/20
10,419	Dade	74	Female	Yes	SPAIN	No	FL resident	03/23/20
10,420	Dade	30	Male	No		Unknown	FL resident	03/23/20
10,421	Dade	37	Female	Yes	NY	No	FL resident	03/23/20
10,422	Dade	30	Female	Yes	CANADA; FL	No	FL resident	03/23/20
10,423	Dade	55	Female	Unknown		No	FL resident	03/23/20
10,424	Dade	64	Female	No		No	FL resident	03/23/20
10,425	Dade	70	Female	Unknown		Unknown	FL resident	03/23/20
10,426	Dade	50	Female	No		Yes	FL resident	03/24/20
10,427	Dade	56	Female	No		Unknown	FL resident	03/24/20
10,428	Dade	49	Male	Yes	CO	Unknown	FL resident	03/24/20
10,429	Dade	37	Male	No		Unknown	FL resident	03/24/20
10,430	Dade	57	Female	Yes	CAYMAN ISLANDS; FL; JAMAICA	No	FL resident	03/24/20
10,431	Dade	32	Male	No		Yes	FL resident	03/24/20
10,432	Dade	88	Male	Unknown		Unknown	FL resident	03/24/20
10,433	Dade	62	Male	Yes	WA		FL resident	03/24/20
10,434	Dade	56	Male	No		Unknown	FL resident	03/24/20
10,435	Dade	46	Male	No		Unknown	FL resident	03/24/20
10,436	Dade	54	Male	No		Yes	FL resident	03/24/20
10,437	Dade	56	Male	Yes	CO; FL	Yes	FL resident	03/24/20
10,438	Dade	48	Male	No		No	FL resident	03/24/20
10,439	Dade	56	Male	Yes	CO; FL	Yes	FL resident	03/24/20
10,440	Dade	48	Male	Unknown		No	FL resident	03/24/20

Coronavirus: line list of cases

Data verified as of May 26, 2020 at 10 AM

Data in this report are provisional and subject to change.

Case	County	Age	Gender	Travel related	Travel detail	Contact with a confirmed case	Jurisdiction	Date case counted
10,441	Dade	23	Female	Yes	FL; UNITED KINGDOM	Yes	FL resident	03/24/20
10,442	Dade	33	Male	Unknown		Yes	FL resident	03/24/20
10,443	Dade	31	Male	No		No	FL resident	03/24/20
10,444	Dade	21	Male	Yes	MA; NJ; SPAIN	No	FL resident	03/24/20
10,445	Dade	68	Female	Yes	FL; ISRAEL	No	FL resident	03/24/20
10,446	Dade	19	Male	Yes	SPAIN	No	FL resident	03/24/20
10,447	Dade	50	Male	Unknown		Unknown	FL resident	03/24/20
10,448	Dade	29	Female	No		Yes	FL resident	03/24/20
10,449	Dade	32	Male	No		Yes	FL resident	03/24/20
10,450	Dade	49	Male	Yes	CO; FL; TX	Unknown	FL resident	03/24/20
10,451	Dade	39	Female	Unknown		Yes	FL resident	03/24/20
10,452	Dade	70	Female	No		Yes	FL resident	03/24/20
10,453	Dade	77	Male	No		Yes	FL resident	03/24/20
10,454	Dade	27	Male	Unknown		Yes	FL resident	03/24/20
10,455	Dade	33	Male	No		Unknown	FL resident	03/24/20
10,456	Dade	73	Male	Yes	CA; ID; WA	Yes	FL resident	03/24/20
10,457	Dade	44	Female	Yes	ECUADOR	Yes	FL resident	03/24/20
10,458	Dade	49	Male	No		Unknown	FL resident	03/24/20
10,459	Dade	43	Female	Yes	BRAZIL	No	FL resident	03/24/20
10,460	Dade	70	Male	No		Yes	FL resident	03/24/20
10,461	Dade	41	Female	No		Unknown	FL resident	03/24/20
10,462	Dade	36	Male	Unknown		Unknown	FL resident	03/24/20
10,463	Dade	40	Female	No		Unknown	FL resident	03/24/20
10,464	Dade	78	Male	No		No	FL resident	03/24/20
10,465	Dade	28	Female	No		Yes	FL resident	03/24/20
10,466	Dade	26	Male	No		Yes	FL resident	03/24/20
10,467	Dade	31	Male	No		Yes	FL resident	03/24/20
10,468	Dade	64	Female	No		Yes	FL resident	03/24/20
10,469	Dade	70	Female	No		Yes	FL resident	03/24/20
10,470	Dade	66	Male	No		Yes	FL resident	03/24/20
10,471	Dade	40	Male	No		Unknown	FL resident	03/24/20
10,472	Dade	44	Male	No		Yes	FL resident	03/24/20
10,473	Dade	53	Male	No		Yes	FL resident	03/24/20
10,474	Dade	56	Male	Unknown		Unknown	FL resident	03/24/20
10,475	Dade	49	Male	No		Yes	FL resident	03/24/20
10,476	Dade	31	Female	Yes	DOMINICAN REPUBLIC	Yes	FL resident	03/24/20
10,477	Dade	51	Male	No		No	FL resident	03/24/20
10,478	Dade	50	Female	No		Yes	FL resident	03/24/20
10,479	Dade	57	Male	Unknown		Yes	FL resident	03/24/20
10,480	Dade	30	Female	No		Unknown	FL resident	03/24/20
10,481	Dade	59	Female	No		Unknown	FL resident	03/24/20
10,482	Dade	49	Male	No		Yes	FL resident	03/24/20
10,483	Dade	49	Female	No		Unknown	FL resident	03/24/20
10,484	Dade	31	Male	Unknown		Unknown	FL resident	03/24/20
10,485	Dade	38	Male	Yes	FL; TX	Unknown	FL resident	03/24/20
10,486	Dade	21	Female	Yes	PORTUGAL	No	FL resident	03/24/20
10,487	Dade	20	Female	Yes	IRELAND	Yes	FL resident	03/24/20
10,488	Dade	52	Female	No		No	FL resident	03/24/20
10,489	Dade	32	Female	Yes	HAITI; MEXICO	Unknown	FL resident	03/24/20
10,490	Dade	94	Male	No		Unknown	FL resident	03/24/20
10,491	Dade	63	Male	Yes	NC	No	FL resident	03/24/20
10,492	Dade	20	Male	Yes	FRANCE; SPAIN; SWITZERLAND	Unknown	FL resident	03/24/20
10,493	Dade	39	Female	Unknown		No	FL resident	03/24/20
10,494	Dade	84	Male	Yes	FL; NY	No	FL resident	03/24/20
10,495	Dade	51	Male	No		No	FL resident	03/24/20
10,496	Dade	61	Male	No		No	FL resident	03/24/20
10,497	Dade	27	Female	No		Yes	FL resident	03/24/20
10,498	Dade	47	Male	Unknown		Yes	FL resident	03/24/20
10,499	Dade	25	Male	Unknown		Unknown	FL resident	03/24/20
10,500	Dade	72	Male	Yes	NY	Unknown	FL resident	03/24/20
10,501	Dade	27	Female	No		Yes	FL resident	03/24/20
10,502	Dade	76	Male	Yes	ISRAEL	Unknown	FL resident	03/24/20

Coronavirus: line list of cases

Data verified as of May 26, 2020 at 10 AM

Data in this report are provisional and subject to change.

Case	County	Age	Gender	Travel related	Travel detail	Contact with a confirmed case	Jurisdiction	Date case counted
10,503	Dade	58	Female	Yes	SPAIN	Yes	FL resident	03/24/20
10,504	Dade	41	Female	No		No	FL resident	03/24/20
10,505	Dade	28	Male	Yes	DC; FL	Unknown	FL resident	03/24/20
10,506	Dade	39	Male	No		Yes	FL resident	03/24/20
10,507	Dade	21	Male	Yes	PUERTO RICO	Yes	FL resident	03/24/20
10,508	Dade	39	Male	Unknown		Unknown	FL resident	03/24/20
10,509	Dade	37	Male	Unknown		Unknown	FL resident	03/24/20
10,510	Dade	64	Male	Yes	BRAZIL; FL; NJ; TX	Yes	FL resident	03/24/20
10,511	Dade	21	Male	Yes	SPAIN	Unknown	FL resident	03/24/20
10,512	Dade	41	Female	Yes	FL; JAMAICA	No	FL resident	03/24/20
10,513	Dade	28	Female	No		Unknown	FL resident	03/25/20
10,514	Dade	51	Female	No		No	FL resident	03/25/20
10,515	Dade	36	Female	No		Yes	FL resident	03/25/20
10,516	Dade	11	Male	Unknown		Yes	FL resident	03/25/20
10,517	Dade	65	Male	No		Yes	FL resident	03/25/20
10,518	Dade	73	Female	No		Yes	FL resident	03/25/20
10,519	Dade	29	Female	No		No	FL resident	03/25/20
10,520	Dade	27	Female	No		Yes	FL resident	03/25/20
10,521	Dade	44	Female	No		Yes	FL resident	03/25/20
10,522	Dade	60	Female	Unknown			FL resident	03/25/20
10,523	Dade	49	Male	Yes	MEXICO	Yes	FL resident	03/25/20
10,524	Dade	57	Male	No		Unknown	FL resident	03/25/20
10,525	Dade	49	Female	Unknown		Yes	FL resident	03/25/20
10,526	Dade	78	Male	Unknown		Unknown	FL resident	03/25/20
10,527	Dade	60	Female	Yes	EUROPE	No	FL resident	03/25/20
10,528	Dade	59	Male	Yes	NY; SPAIN	Unknown	FL resident	03/25/20
10,529	Dade	34	Female	No		Unknown	FL resident	03/25/20
10,530	Dade	80	Male	No		Yes	FL resident	03/25/20
10,531	Dade	57	Female	No		No	FL resident	03/25/20
10,532	Dade	32	Male	No		Unknown	FL resident	03/25/20
10,533	Dade	57	Female	No		Unknown	FL resident	03/25/20
10,534	Dade	55	Male	Unknown		Unknown	FL resident	03/25/20
10,535	Dade	24	Female	No		Yes	FL resident	03/25/20
10,536	Dade	42	Male	Unknown		No	FL resident	03/25/20
10,537	Dade	56	Male	No		Yes	FL resident	03/25/20
10,538	Dade	68	Female	No		No	FL resident	03/25/20
10,539	Dade	79	Female	Unknown		Unknown	FL resident	03/25/20
10,540	Dade	46	Female	Yes	SPAIN	No	FL resident	03/25/20
10,541	Dade	46	Male	Yes	CUBA	Yes	FL resident	03/25/20
10,542	Dade	21	Male	No		Yes	FL resident	03/25/20
10,543	Dade	67	Female	Yes	FL; NY	No	FL resident	03/25/20
10,544	Dade	51	Male	Yes	NY	Unknown	FL resident	03/25/20
10,545	Dade	38	Male	No		Unknown	FL resident	03/25/20
10,546	Dade	46	Female	No		Yes	FL resident	03/25/20
10,547	Dade	36	Male	No		No	FL resident	03/25/20
10,548	Dade	33	Female	No		Yes	FL resident	03/25/20
10,549	Dade	57	Female	No		Yes	FL resident	03/25/20
10,550	Dade	29	Male	Unknown		Unknown	FL resident	03/25/20
10,551	Dade	43	Male	No		No	FL resident	03/25/20
10,552	Dade	34	Female	Unknown		Yes	FL resident	03/25/20
10,553	Dade	60	Male	No		Yes	FL resident	03/25/20
10,554	Dade	99	Female	Unknown		Unknown	FL resident	03/25/20
10,555	Dade	31	Male	Unknown		No	FL resident	03/25/20
10,556	Dade	25	Female	No		Unknown	FL resident	03/25/20
10,557	Dade	57	Male	No		Yes	FL resident	03/25/20
10,558	Dade	25	Male	Unknown		No	FL resident	03/25/20
10,559	Dade	30	Male	No		Unknown	FL resident	03/25/20
10,560	Dade	37	Male	Unknown		Unknown	FL resident	03/25/20
10,561	Dade	88	Female	Unknown		Unknown	FL resident	03/25/20
10,562	Dade	37	Male	No		Unknown	FL resident	03/25/20
10,563	Dade	26	Male	No		No	FL resident	03/25/20
10,564	Dade	34	Male	Unknown		Unknown	FL resident	03/25/20

Coronavirus: line list of cases

Data verified as of May 26, 2020 at 10 AM

Data in this report are provisional and subject to change.

Case	County	Age	Gender	Travel related	Travel detail	Contact with a confirmed case	Jurisdiction	Date case counted
10,565	Dade	41	Female	No		Unknown	FL resident	03/25/20
10,566	Dade	33	Male	Unknown		Yes	FL resident	03/25/20
10,567	Dade	50	Male	No		No	FL resident	03/25/20
10,568	Dade	45	Male	Unknown		Unknown	FL resident	03/25/20
10,569	Dade	42	Male	No		No	FL resident	03/25/20
10,570	Dade	68	Female	Unknown		Yes	FL resident	03/25/20
10,571	Dade	51	Male	Unknown		Unknown	FL resident	03/25/20
10,572	Dade	31	Male	Unknown		Unknown	FL resident	03/25/20
10,573	Dade	36	Male	Yes	CA; NY; TX	No	FL resident	03/25/20
10,574	Dade	22	Female	No		Yes	FL resident	03/25/20
10,575	Dade	39	Male	No		Unknown	FL resident	03/25/20
10,576	Dade	33	Male	Unknown		Unknown	FL resident	03/25/20
10,577	Dade	26	Female	No		No	FL resident	03/25/20
10,578	Dade	83	Male	Yes	TX	Unknown	FL resident	03/25/20
10,579	Dade	56	Female	No		Unknown	FL resident	03/25/20
10,580	Dade	27	Male	Yes	BAHAMAS; CAYMAN ISLANDS; FL; JAMAICA; MEXICO	Unknown	FL resident	03/25/20
10,581	Dade	43	Male	No		Unknown	FL resident	03/25/20
10,582	Dade	61	Male	No		Yes	FL resident	03/25/20
10,583	Dade	70	Female	No		Yes	FL resident	03/25/20
10,584	Dade	31	Male	No		Yes	FL resident	03/25/20
10,585	Dade	22	Female	No		No	FL resident	03/25/20
10,586	Dade	30	Female	Yes	CO	Unknown	FL resident	03/25/20
10,587	Dade	52	Male	No		No	FL resident	03/25/20
10,588	Dade	43	Male	No		Unknown	FL resident	03/25/20
10,589	Dade	20	Male	No		No	FL resident	03/25/20
10,590	Dade	61	Female	No		Unknown	FL resident	03/25/20
10,591	Dade	44	Female	Unknown		No	FL resident	03/25/20
10,592	Dade	28	Male	No		Unknown	FL resident	03/25/20
10,593	Dade	35	Male	Unknown		Unknown	FL resident	03/25/20
10,594	Dade	64	Male	Yes	NY	Unknown	FL resident	03/25/20
10,595	Dade	73	Male	No		Unknown	FL resident	03/25/20
10,596	Dade	33	Female	Unknown			FL resident	03/25/20
10,597	Dade	64	Male	No		Unknown	FL resident	03/25/20
10,598	Dade	53	Male	No		Yes	FL resident	03/25/20
10,599	Dade	48	Male	No		Yes	FL resident	03/25/20
10,600	Dade	37	Male	Unknown		Unknown	FL resident	03/25/20
10,601	Dade	37	Male	No		No	FL resident	03/25/20
10,602	Dade	40	Male	No		Yes	FL resident	03/25/20
10,603	Dade	54	Male	No		Unknown	FL resident	03/25/20
10,604	Dade	27	Male	Unknown		No	FL resident	03/25/20
10,605	Dade	46	Male	Unknown		Unknown	FL resident	03/25/20
10,606	Dade	40	Female	Unknown		Yes	FL resident	03/25/20
10,607	Dade	44	Female	No		Yes	FL resident	03/25/20
10,608	Dade	39	Male	Unknown		Unknown	FL resident	03/25/20
10,609	Dade	19	Female	No		Yes	FL resident	03/25/20
10,610	Dade	29	Male	No		Unknown	FL resident	03/25/20
10,611	Dade	45	Female	No		Unknown	FL resident	03/25/20
10,612	Dade	31	Female	No		No	FL resident	03/25/20
10,613	Dade	27	Female	Unknown		Unknown	FL resident	03/25/20
10,614	Dade	40	Female	No		No	FL resident	03/25/20
10,615	Dade	34	Male	No		Yes	FL resident	03/25/20
10,616	Dade	20	Female	Yes	NY	Unknown	FL resident	03/25/20
10,617	Dade	59	Male	Unknown		Unknown	FL resident	03/25/20
10,618	Dade	52	Female	Yes	SPAIN	No	FL resident	03/25/20
10,619	Dade	76	Female	No		Yes	FL resident	03/25/20
10,620	Dade	26	Female	No		Yes	FL resident	03/25/20
10,621	Dade	28	Male	No		Yes	FL resident	03/25/20
10,622	Dade	71	Male	Unknown		Unknown	FL resident	03/25/20
10,623	Dade	3	Female	No		Yes	FL resident	03/25/20
10,624	Dade	3	Female	No		Yes	FL resident	03/25/20
10,625	Dade	46	Female	Yes	FL; PA	Unknown	FL resident	03/25/20

Coronavirus: line list of cases

Data verified as of May 26, 2020 at 10 AM

Data in this report are provisional and subject to change.

Case	County	Age	Gender	Travel related	Travel detail	Contact with a confirmed case	Jurisdiction	Date case counted
10,626	Dade	31	Female	No		Yes	FL resident	03/25/20
10,627	Dade	72	Male	Yes	CO	Yes	FL resident	03/25/20
10,628	Dade	48	Male	No		Yes	FL resident	03/25/20
10,629	Dade	69	Female	No		Unknown	FL resident	03/25/20
10,630	Dade	84	Male	No		Yes	FL resident	03/25/20
10,631	Dade	45	Male	No		Yes	FL resident	03/25/20
10,632	Dade	75	Male	No		Unknown	FL resident	03/25/20
10,633	Dade	23	Male	No		Yes	FL resident	03/25/20
10,634	Dade	23	Male	Unknown		Unknown	FL resident	03/25/20
10,635	Dade	53	Male	No		Yes	FL resident	03/25/20
10,636	Dade	72	Male	No		Yes	FL resident	03/25/20
10,637	Dade	65	Female	Yes	MD	Yes	FL resident	03/25/20
10,638	Dade	67	Male	Unknown		Yes	FL resident	03/25/20
10,639	Dade	20	Male	Yes	SPAIN; UNITED KINGDOM	Yes	FL resident	03/25/20
10,640	Dade	42	Male	Yes	UNITED KINGDOM	No	FL resident	03/25/20
10,641	Dade	81	Female	No		Yes	FL resident	03/25/20
10,642	Dade	70	Male	Yes	MD	Yes	FL resident	03/25/20
10,643	Dade	66	Female	No		Yes	FL resident	03/25/20
10,644	Dade	48	Male	Unknown		Yes	FL resident	03/25/20
10,645	Dade	68	Male	No		Yes	FL resident	03/25/20
10,646	Dade	75	Female	No		Yes	FL resident	03/25/20
10,647	Dade	44	Male	No		Unknown	FL resident	03/25/20
10,648	Dade	36	Female	No		Unknown	FL resident	03/25/20
10,649	Dade	55	Female	Yes	ECUADOR	Yes	FL resident	03/25/20
10,650	Dade	61	Male	Unknown		Unknown	FL resident	03/25/20
10,651	Dade	59	Female	No		Yes	FL resident	03/25/20
10,652	Dade	57	Female	No		Yes	FL resident	03/25/20
10,653	Dade	35	Female	Yes	FL; NY	Yes	FL resident	03/25/20
10,654	Dade	35	Male	No		Yes	FL resident	03/25/20
10,655	Dade	62	Male	No		No	FL resident	03/25/20
10,656	Dade	41	Male	Yes	NY	Unknown	FL resident	03/25/20
10,657	Dade	58	Female	No		Yes	FL resident	03/25/20
10,658	Dade	40	Female	No		Yes	FL resident	03/25/20
10,659	Dade	34	Female	No		Yes	FL resident	03/25/20
10,660	Dade	28	Male	No		No	FL resident	03/25/20
10,661	Dade	64	Male	Unknown			FL resident	03/25/20
10,662	Dade	28	Female	Yes	FL; UNKNOWN	Yes	FL resident	03/26/20
10,663	Dade	34	Male	No		Yes	FL resident	03/26/20
10,664	Dade	60	Male	No		No	FL resident	03/26/20
10,665	Dade	31	Male	No		Yes	FL resident	03/26/20
10,666	Dade	39	Male	No		Yes	FL resident	03/26/20
10,667	Dade	50	Female	Yes	NY	No	FL resident	03/26/20
10,668	Dade	43	Male	Unknown		Unknown	FL resident	03/26/20
10,669	Dade	40	Female	Yes	CUBA	Yes	FL resident	03/26/20
10,670	Dade	28	Male	Yes	FL; SC	Unknown	FL resident	03/26/20
10,671	Dade	66	Female	No		Unknown	FL resident	03/26/20
10,672	Dade	48	Male	No		Unknown	FL resident	03/26/20
10,673	Dade	47	Male	Yes	SPAIN	Yes	FL resident	03/26/20
10,674	Dade	50	Male	No		Unknown	FL resident	03/26/20
10,675	Dade	40	Female	No		Yes	FL resident	03/26/20
10,676	Dade	48	Male	Unknown		Unknown	FL resident	03/26/20
10,677	Dade	27	Male	Yes	LA	Yes	FL resident	03/26/20
10,678	Dade	52	Female	Yes	FL; NY	Yes	FL resident	03/26/20
10,679	Dade	28	Female	No		Yes	FL resident	03/26/20
10,680	Dade	24	Male	No		Unknown	FL resident	03/26/20
10,681	Dade	40	Male	No		Yes	FL resident	03/26/20
10,682	Dade	27	Female	No		Yes	FL resident	03/26/20
10,683	Dade	31	Male	Unknown		No	FL resident	03/26/20
10,684	Dade	29	Male	No		No	FL resident	03/26/20
10,685	Dade	79	Male	Yes	ECUADOR	Yes	FL resident	03/26/20
10,686	Dade	30	Female	Yes	DOMINICAN REPUBLIC; FL; NJ; NY	Yes	FL resident	03/26/20

Coronavirus: line list of cases

Data verified as of May 26, 2020 at 10 AM

Data in this report are provisional and subject to change.

Case	County	Age	Gender	Travel related	Travel detail	Contact with a confirmed case	Jurisdiction	Date case counted
10,687	Dade	37	Male	Unknown		Unknown	FL resident	03/26/20
10,688	Dade	27	Female	No		Yes	FL resident	03/26/20
10,689	Dade	28	Male	Unknown		Yes	FL resident	03/26/20
10,690	Dade	57	Male	No		Yes	FL resident	03/26/20
10,691	Dade	39	Male	No		No	FL resident	03/26/20
10,692	Dade	67	Female	No		Unknown	FL resident	03/26/20
10,693	Dade	20	Female	No		Yes	FL resident	03/26/20
10,694	Dade	48	Male	No		Yes	FL resident	03/26/20
10,695	Dade	45	Male	No		Unknown	FL resident	03/26/20
10,696	Dade	47	Male	Yes	CO	Yes	FL resident	03/26/20
10,697	Dade	13	Female	No		Yes	FL resident	03/26/20
10,698	Dade	46	Female	No		Yes	FL resident	03/26/20
10,699	Dade	67	Male	Unknown		Unknown	FL resident	03/26/20
10,700	Dade	64	Male	Unknown		Unknown	FL resident	03/26/20
10,701	Dade	20	Male	Unknown		Unknown	FL resident	03/26/20
10,702	Dade	52	Female	No		Unknown	FL resident	03/26/20
10,703	Dade	31	Male	No		Unknown	FL resident	03/26/20
10,704	Dade	47	Female	No		Yes	FL resident	03/26/20
10,705	Dade	55	Female	Unknown		Yes	FL resident	03/26/20
10,706	Dade	66	Female	No		Unknown	FL resident	03/26/20
10,707	Dade	30	Female	No		Yes	FL resident	03/26/20
10,708	Dade	50	Female	Yes	BAHAMAS	Yes	FL resident	03/26/20
10,709	Dade	82	Male	No		No	FL resident	03/26/20
10,710	Dade	43	Female	No		Yes	FL resident	03/26/20
10,711	Dade	59	Male	Unknown		Unknown	FL resident	03/26/20
10,712	Dade	30	Male	No		Yes	FL resident	03/26/20
10,713	Dade	55	Male	Unknown		Unknown	FL resident	03/26/20
10,714	Dade	39	Male	No		Unknown	FL resident	03/26/20
10,715	Dade	24	Female	No		No	FL resident	03/26/20
10,716	Dade	35	Male	Yes	NJ	Unknown	FL resident	03/26/20
10,717	Dade	23	Female	No		Unknown	FL resident	03/26/20
10,718	Dade	34	Male	Unknown		Unknown	FL resident	03/26/20
10,719	Dade	23	Female	No		Yes	FL resident	03/26/20
10,720	Dade	26	Male	No		No	FL resident	03/26/20
10,721	Dade	42	Male	Yes	FL; UNKNOWN	Unknown	FL resident	03/26/20
10,722	Dade	49	Female	Yes	FRANCE	No	FL resident	03/26/20
10,723	Dade	46	Male	No		No	FL resident	03/26/20
10,724	Dade	58	Male	Yes	EUROPE	Yes	FL resident	03/26/20
10,725	Dade	44	Male	No		Unknown	FL resident	03/26/20
10,726	Dade	55	Male	Yes	CUBA	Unknown	FL resident	03/26/20
10,727	Dade	31	Male	No		Unknown	FL resident	03/26/20
10,728	Dade	54	Male	Yes	CT; FL; LA; MA; MI; NY	Yes	FL resident	03/26/20
10,729	Dade	27	Female	Yes	CO	No	FL resident	03/26/20
10,730	Dade	17	Female	No		Yes	FL resident	03/26/20
10,731	Dade	34	Male	No		Yes	FL resident	03/26/20
10,732	Dade	31	Male	Unknown		Yes	FL resident	03/26/20
10,733	Dade	62	Female	No		Yes	FL resident	03/26/20
10,734	Dade	63	Male	No		No	FL resident	03/26/20
10,735	Dade	30	Female	No		Unknown	FL resident	03/26/20
10,736	Dade	57	Male	Yes	NV	Yes	FL resident	03/26/20
10,737	Dade	29	Female	Yes	NY	Yes	FL resident	03/26/20
10,738	Dade	28	Female	Yes	DOMINICAN REPUBLIC; MEXICO; NY; SPAIN	Unknown	FL resident	03/26/20
10,739	Dade	48	Female	No		No	FL resident	03/26/20
10,740	Dade	47	Male	No		Yes	FL resident	03/26/20
10,741	Dade	37	Female	Unknown		Unknown	FL resident	03/26/20
10,742	Dade	49	Female	No		No	FL resident	03/26/20
10,743	Dade	24	Female	Unknown		Unknown	FL resident	03/26/20
10,744	Dade	36	Male	No		Yes	FL resident	03/26/20
10,745	Dade	13	Male	No		Yes	FL resident	03/26/20
10,746	Dade	72	Female	No		Yes	FL resident	03/26/20
10,747	Dade	35	Female	Unknown		Unknown	FL resident	03/26/20

Coronavirus: line list of cases

Data verified as of May 26, 2020 at 10 AM

Data in this report are provisional and subject to change.

Case	County	Age	Gender	Travel related	Travel detail	Contact with a confirmed case	Jurisdiction	Date case counted
10,748	Dade	28	Male	Yes	LA	No	FL resident	03/26/20
10,749	Dade	26	Male	Unknown		Unknown	FL resident	03/26/20
10,750	Dade	47	Male	No		Yes	FL resident	03/26/20
10,751	Dade	59	Male	No		Unknown	FL resident	03/26/20
10,752	Dade	63	Male	No		Unknown	FL resident	03/26/20
10,753	Dade	26	Female	No		Unknown	FL resident	03/26/20
10,754	Dade	43	Male	No		Yes	FL resident	03/26/20
10,755	Dade	51	Male	No		Unknown	FL resident	03/26/20
10,756	Dade	43	Male	No		Unknown	FL resident	03/26/20
10,757	Dade	48	Female	No		Yes	FL resident	03/26/20
10,758	Dade	32	Male	No		Unknown	FL resident	03/26/20
10,759	Dade	33	Male	Unknown		Unknown	FL resident	03/26/20
10,760	Dade	30	Male	No		Yes	FL resident	03/26/20
10,761	Dade	62	Female	Yes	FL; TN	Yes	FL resident	03/26/20
10,762	Dade	47	Male	Yes	FL; TN	Yes	FL resident	03/26/20
10,763	Dade	36	Male	No		Unknown	FL resident	03/26/20
10,764	Dade	60	Female	No		Unknown	FL resident	03/26/20
10,765	Dade	18	Female	Unknown		Unknown	FL resident	03/26/20
10,766	Dade	40	Male	No		Yes	FL resident	03/26/20
10,767	Dade	70	Male	No		No	FL resident	03/26/20
10,768	Dade	41	Male	No		Yes	FL resident	03/26/20
10,769	Dade	21	Female	No		Yes	FL resident	03/26/20
10,770	Dade	42	Female	No		No	FL resident	03/26/20
10,771	Dade	25	Female	No		Unknown	FL resident	03/26/20
10,772	Dade	46	Female	No		Yes	FL resident	03/26/20
10,773	Dade	12	Female	No		Yes	FL resident	03/26/20
10,774	Dade	33	Female	Unknown		Unknown	FL resident	03/26/20
10,775	Dade	22	Male	No		Yes	FL resident	03/26/20
10,776	Dade	24	Male	No		Yes	FL resident	03/26/20
10,777	Dade	73	Male	No		Yes	FL resident	03/26/20
10,778	Dade	29	Female	Unknown			FL resident	03/26/20
10,779	Dade	92	Female	Unknown		Unknown	FL resident	03/26/20
10,780	Dade	83	Female	No		Unknown	FL resident	03/26/20
10,781	Dade	22	Male	No		No	FL resident	03/26/20
10,782	Dade	55	Female	No		Yes	FL resident	03/26/20
10,783	Dade	80	Female	Yes	SPAIN	Yes	FL resident	03/26/20
10,784	Dade	68	Female	No		Yes	FL resident	03/26/20
10,785	Dade	51	Male	No		No	FL resident	03/26/20
10,786	Dade	55	Female	No		Yes	FL resident	03/26/20
10,787	Dade	36	Male	No		Yes	FL resident	03/26/20
10,788	Dade	22	Male	No		No	FL resident	03/26/20
10,789	Dade	28	Male	No		No	FL resident	03/26/20
10,790	Dade	75	Male	No		Unknown	FL resident	03/26/20
10,791	Dade	52	Female	Yes	SPAIN	Yes	FL resident	03/26/20
10,792	Dade	75	Male	No		Unknown	FL resident	03/26/20
10,793	Dade	52	Male	No		Yes	FL resident	03/26/20
10,794	Dade	83	Male	No		Unknown	FL resident	03/26/20
10,795	Dade	94	Female	No		Yes	FL resident	03/26/20
10,796	Dade	60	Female	No		No	FL resident	03/26/20
10,797	Dade	34	Female	Yes	NY	Yes	FL resident	03/26/20
10,798	Dade	71	Male	No		Unknown	FL resident	03/26/20
10,799	Dade	77	Male	No		Yes	FL resident	03/26/20
10,800	Dade	71	Female	No		No	FL resident	03/26/20
10,801	Dade	88	Male	No		Yes	FL resident	03/26/20
10,802	Dade	77	Male	No		Yes	FL resident	03/26/20
10,803	Dade	62	Male	No		No	FL resident	03/26/20
10,804	Dade	72	Male	Yes	FRANCE; UNITED KINGDOM	Unknown	FL resident	03/26/20
10,805	Dade	60	Female	Yes	NV	Yes	FL resident	03/26/20
10,806	Dade	40	Male	Unknown		Yes	FL resident	03/26/20
10,807	Dade	37	Male	Yes	UNITED KINGDOM	Yes	FL resident	03/26/20
10,808	Dade	39	Female	No		Yes	FL resident	03/26/20
10,809	Dade	51	Female	No		No	FL resident	03/26/20

Coronavirus: line list of cases

Data verified as of May 26, 2020 at 10 AM

Data in this report are provisional and subject to change.

Case	County	Age	Gender	Travel related	Travel detail	Contact with a confirmed case	Jurisdiction	Date case counted
10,810	Dade	20	Male	Yes	SPAIN	Unknown	FL resident	03/26/20
10,811	Dade	79	Male	No		Yes	FL resident	03/26/20
10,812	Dade	54	Male	No		No	FL resident	03/26/20
10,813	Dade	57	Male	Unknown			FL resident	03/26/20
10,814	Dade	50	Male	No		Yes	FL resident	03/26/20
10,815	Dade	48	Male	No		Unknown	FL resident	03/26/20
10,816	Dade	35	Male	No		Yes	FL resident	03/26/20
10,817	Dade	45	Female	No		No	FL resident	03/26/20
10,818	Dade	36	Female	No		Yes	FL resident	03/26/20
10,819	Dade	27	Male	No		Yes	FL resident	03/26/20
10,820	Dade	26	Female	No		Yes	FL resident	03/26/20
10,821	Dade	51	Female	No		No	FL resident	03/26/20
10,822	Dade	54	Male	Unknown		No	FL resident	03/26/20
10,823	Dade	40	Male	No		No	FL resident	03/26/20
10,824	Dade	33	Male	Unknown		Unknown	FL resident	03/26/20
10,825	Dade	43	Female	No		Unknown	FL resident	03/26/20
10,826	Dade	32	Female	Unknown		Yes	FL resident	03/26/20
10,827	Dade	32	Male	No		Unknown	FL resident	03/26/20
10,828	Dade	68	Female	No		Yes	FL resident	03/26/20
10,829	Dade	21	Female	No		No	FL resident	03/26/20
10,830	Dade	30	Male	No		Yes	FL resident	03/26/20
10,831	Dade	47	Female	Yes	SPAIN	Yes	FL resident	03/27/20
10,832	Dade	57	Female	No		Yes	FL resident	03/27/20
10,833	Dade	41	Female	Unknown		Yes	FL resident	03/27/20
10,834	Dade	45	Male	No		No	FL resident	03/27/20
10,835	Dade	59	Female	Unknown		Unknown	FL resident	03/27/20
10,836	Dade	39	Female	No		No	FL resident	03/27/20
10,837	Dade	47	Female	No		Yes	FL resident	03/27/20
10,838	Dade	73	Female	No		No	FL resident	03/27/20
10,839	Dade	41	Male	No		Yes	FL resident	03/27/20
10,840	Dade	53	Male	Unknown		Yes	FL resident	03/27/20
10,841	Dade	63	Male	Unknown		Unknown	FL resident	03/27/20
10,842	Dade	29	Female	No		Yes	FL resident	03/27/20
10,843	Dade	71	Female	No		Yes	FL resident	03/27/20
10,844	Dade	71	Male	Yes	ECUADOR; FL	Yes	FL resident	03/27/20
10,845	Dade	40	Female	No		Unknown	FL resident	03/27/20
10,846	Dade	71	Female	No		Unknown	FL resident	03/27/20
10,847	Dade	39	Male	No		Yes	FL resident	03/27/20
10,848	Dade	30	Male	Yes	FL; WA	Yes	FL resident	03/27/20
10,849	Dade	27	Male	No		Yes	FL resident	03/27/20
10,850	Dade	72	Male	No		Unknown	FL resident	03/27/20
10,851	Dade	40	Female	No		Yes	FL resident	03/27/20
10,852	Dade	21	Male	Unknown		Unknown	FL resident	03/27/20
10,853	Dade	56	Female	No		Yes	FL resident	03/27/20
10,854	Dade	26	Male	Unknown		Unknown	FL resident	03/27/20
10,855	Dade	71	Male	No		No	FL resident	03/27/20
10,856	Dade	23	Female	Unknown		Unknown	FL resident	03/27/20
10,857	Dade	68	Male	No		Yes	FL resident	03/27/20
10,858	Dade	47	Male	No		Yes	FL resident	03/27/20
10,859	Dade	21	Male	Yes	FL; SPAIN	Unknown	FL resident	03/27/20
10,860	Dade	48	Male	Yes	FL; SPAIN	Unknown	FL resident	03/27/20
10,861	Dade	42	Female	No		Yes	FL resident	03/27/20
10,862	Dade	34	Female	No		No	FL resident	03/27/20
10,863	Dade	22	Male	No		No	FL resident	03/27/20
10,864	Dade	39	Male	No		Yes	FL resident	03/27/20
10,865	Dade	55	Female	No		No	FL resident	03/27/20
10,866	Dade	48	Female	Yes	RUSSIA	Unknown	FL resident	03/27/20
10,867	Dade	52	Male	No		Unknown	FL resident	03/27/20
10,868	Dade	31	Male	No		Yes	FL resident	03/27/20
10,869	Dade	65	Female	No		No	FL resident	03/27/20
10,870	Dade	35	Male	No		Yes	FL resident	03/27/20
10,871	Dade	31	Male	Unknown		Unknown	FL resident	03/27/20

Coronavirus: line list of cases

Data verified as of May 26, 2020 at 10 AM

Data in this report are provisional and subject to change.

Case	County	Age	Gender	Travel related	Travel detail	Contact with a confirmed case	Jurisdiction	Date case counted
10,872	Dade	82	Female	No		No	FL resident	03/27/20
10,873	Dade	34	Male	Yes	FL; SPAIN	Unknown	FL resident	03/27/20
10,874	Dade	40	Male	No		Yes	FL resident	03/27/20
10,875	Dade	68	Female	Yes	FRANCE	Yes	FL resident	03/27/20
10,876	Dade	68	Female	No		Unknown	FL resident	03/27/20
10,877	Dade	53	Male	No		Yes	FL resident	03/27/20
10,878	Dade	30	Female	No		No	FL resident	03/27/20
10,879	Dade	65	Male	No		Unknown	FL resident	03/27/20
10,880	Dade	53	Female	No		No	FL resident	03/27/20
10,881	Dade	30	Male	No		Yes	FL resident	03/27/20
10,882	Dade	69	Male	No		Yes	FL resident	03/27/20
10,883	Dade	50	Male	No		Yes	FL resident	03/27/20
10,884	Dade	31	Male	Yes	CA; CO; FL	Yes	FL resident	03/27/20
10,885	Dade	33	Male	Yes	CO; FL	Yes	FL resident	03/27/20
10,886	Dade	23	Female	Yes	CO; FL	Yes	FL resident	03/27/20
10,887	Dade	24	Male	No		No	FL resident	03/27/20
10,888	Dade	44	Male	No		Yes	FL resident	03/27/20
10,889	Dade	33	Male	No		No	FL resident	03/27/20
10,890	Dade	58	Female	Unknown		Yes	FL resident	03/27/20
10,891	Dade	79	Male	No		Yes	FL resident	03/27/20
10,892	Dade	65	Male	No		Unknown	FL resident	03/27/20
10,893	Dade	81	Male	No		Unknown	FL resident	03/27/20
10,894	Dade	52	Male	No		Yes	FL resident	03/27/20
10,895	Dade	75	Female	No		No	FL resident	03/27/20
10,896	Dade	55	Male	No		Unknown	FL resident	03/27/20
10,897	Dade	46	Female	No		Yes	FL resident	03/27/20
10,898	Dade	54	Male	No		Unknown	FL resident	03/27/20
10,899	Dade	33	Male	Yes	MS; NY	Yes	FL resident	03/27/20
10,900	Dade	29	Female	Unknown		Yes	FL resident	03/27/20
10,901	Dade	57	Male	No		No	FL resident	03/27/20
10,902	Dade	28	Female	No		No	FL resident	03/27/20
10,903	Dade	24	Male	No		Yes	FL resident	03/27/20
10,904	Dade	35	Female	No		Unknown	FL resident	03/27/20
10,905	Dade	42	Female	No		Unknown	FL resident	03/27/20
10,906	Dade	40	Male	No		Unknown	FL resident	03/27/20
10,907	Dade	34	Female	No		Yes	FL resident	03/27/20
10,908	Dade	37	Male	Unknown		Yes	FL resident	03/27/20
10,909	Dade	73	Male	Yes	NY	No	FL resident	03/27/20
10,910	Dade	44	Male	No		No	FL resident	03/27/20
10,911	Dade	69	Female	No		Yes	FL resident	03/27/20
10,912	Dade	29	Female	Yes	NY	Yes	FL resident	03/27/20
10,913	Dade	37	Female	Yes	CO	Yes	FL resident	03/27/20
10,914	Dade	33	Female	Yes	FL; THAILAND	No	FL resident	03/27/20
10,915	Dade	57	Female	Yes	SPAIN	Unknown	FL resident	03/27/20
10,916	Dade	31	Male	No		Yes	FL resident	03/27/20
10,917	Dade	54	Female	No		Unknown	FL resident	03/27/20
10,918	Dade	42	Female	No		Yes	FL resident	03/27/20
10,919	Dade	60	Female	No		Yes	FL resident	03/27/20
10,920	Dade	55	Male	No		Yes	FL resident	03/27/20
10,921	Dade	55	Male	Unknown		Unknown	FL resident	03/27/20
10,922	Dade	38	Female	Yes	NY	Unknown	FL resident	03/27/20
10,923	Dade	74	Male	Unknown		Unknown	FL resident	03/27/20
10,924	Dade	23	Male	No		No	FL resident	03/27/20
10,925	Dade	68	Female	No		No	FL resident	03/27/20
10,926	Dade	49	Male	Unknown		Yes	FL resident	03/27/20
10,927	Dade	64	Male	Unknown		Unknown	FL resident	03/27/20
10,928	Dade	67	Male	Yes	FL; NY	No	FL resident	03/27/20
10,929	Dade	60	Male	Unknown		Yes	FL resident	03/27/20
10,930	Dade	14	Male	No		Yes	FL resident	03/27/20
10,931	Dade	71	Female	No		Yes	FL resident	03/27/20
10,932	Dade	50	Male	Unknown		Unknown	FL resident	03/27/20
10,933	Dade	76	Male	Unknown		Unknown	FL resident	03/27/20

Coronavirus: line list of cases

Data verified as of May 26, 2020 at 10 AM

Data in this report are provisional and subject to change.

Case	County	Age	Gender	Travel related	Travel detail	Contact with a confirmed case	Jurisdiction	Date case counted
10,934	Dade	58	Female	Unknown		Unknown	FL resident	03/27/20
10,935	Dade	30	Female	Unknown		Unknown	FL resident	03/27/20
10,936	Dade	66	Female	No		Yes	FL resident	03/27/20
10,937	Dade	49	Male	Unknown		Unknown	FL resident	03/27/20
10,938	Dade	46	Male	Unknown		Unknown	FL resident	03/27/20
10,939	Dade	49	Male	No		Yes	FL resident	03/27/20
10,940	Dade	59	Male	Unknown		Unknown	FL resident	03/27/20
10,941	Dade	41	Male	No		Yes	FL resident	03/27/20
10,942	Dade	68	Male	No		Yes	FL resident	03/27/20
10,943	Dade	40	Female	No		Yes	FL resident	03/27/20
10,944	Dade	48	Male	Unknown		Yes	FL resident	03/27/20
10,945	Dade	55	Female	No		No	FL resident	03/27/20
10,946	Dade	52	Female	No		Yes	FL resident	03/27/20
10,947	Dade	55	Male	Unknown		Unknown	FL resident	03/27/20
10,948	Dade	51	Female	No		Yes	FL resident	03/27/20
10,949	Dade	52	Female	No		Yes	FL resident	03/27/20
10,950	Dade	74	Female	Unknown		Unknown	FL resident	03/27/20
10,951	Dade	54	Male	Unknown		Unknown	FL resident	03/27/20
10,952	Dade	49	Female	No		Yes	FL resident	03/27/20
10,953	Dade	22	Male	No		Yes	FL resident	03/27/20
10,954	Dade	22	Male	Yes	FL; MA; UNITED KINGDOM	Yes	FL resident	03/27/20
10,955	Dade	32	Female	Unknown		Yes	FL resident	03/27/20
10,956	Dade	53	Female	No		Unknown	FL resident	03/27/20
10,957	Dade	39	Male	No		Unknown	FL resident	03/27/20
10,958	Dade	30	Female	Unknown		Unknown	FL resident	03/27/20
10,959	Dade	23	Female	Yes	SPAIN	Yes	FL resident	03/27/20
10,960	Dade	50	Male	No		Yes	FL resident	03/27/20
10,961	Dade	56	Female	Unknown		Yes	FL resident	03/27/20
10,962	Dade	61	Female	No		Unknown	FL resident	03/27/20
10,963	Dade	38	Male	Unknown			FL resident	03/27/20
10,964	Dade	61	Female	No		No	FL resident	03/27/20
10,965	Dade	50	Male	Unknown		Yes	FL resident	03/27/20
10,966	Dade	72	Female	Unknown		Unknown	FL resident	03/27/20
10,967	Dade	36	Male	Unknown		Unknown	FL resident	03/27/20
10,968	Dade	87	Male	Unknown		No	FL resident	03/27/20
10,969	Dade	55	Female	No		Unknown	FL resident	03/27/20
10,970	Dade	72	Male	Unknown		Unknown	FL resident	03/27/20
10,971	Dade	81	Female	No		Yes	FL resident	03/27/20
10,972	Dade	42	Male	Unknown		Unknown	FL resident	03/27/20
10,973	Dade	37	Male	No		No	FL resident	03/27/20
10,974	Dade	83	Male	No		Yes	FL resident	03/27/20
10,975	Dade	65	Female	Unknown		Unknown	FL resident	03/27/20
10,976	Dade	72	Female	No		Yes	FL resident	03/27/20
10,977	Dade	76	Male	No		Yes	FL resident	03/27/20
10,978	Dade	49	Female	No		No	FL resident	03/27/20
10,979	Dade	51	Female	Yes	SPAIN	Yes	FL resident	03/27/20
10,980	Dade	36	Male	No		No	FL resident	03/27/20
10,981	Dade	39	Male	Yes	NV	Yes	FL resident	03/27/20
10,982	Dade	30	Female	No		Yes	FL resident	03/27/20
10,983	Dade	54	Female	No		Unknown	FL resident	03/27/20
10,984	Dade	44	Male	No		Yes	FL resident	03/27/20
10,985	Dade	73	Male	No		Yes	FL resident	03/27/20
10,986	Dade	49	Male	No		Yes	FL resident	03/27/20
10,987	Dade	81	Male	No		Unknown	FL resident	03/27/20
10,988	Dade	88	Female	No		Unknown	FL resident	03/27/20
10,989	Dade	64	Female	No		No	FL resident	03/27/20
10,990	Dade	35	Male	Unknown		Unknown	FL resident	03/27/20
10,991	Dade	72	Male	No		Yes	FL resident	03/27/20
10,992	Dade	75	Male	No		Yes	FL resident	03/27/20
10,993	Dade	69	Male	No		Unknown	FL resident	03/27/20
10,994	Dade	26	Male	No		Unknown	FL resident	03/27/20
10,995	Dade	19	Male	No		No	FL resident	03/27/20

Coronavirus: line list of cases

Data verified as of May 26, 2020 at 10 AM

Data in this report are provisional and subject to change.

Case	County	Age	Gender	Travel related	Travel detail	Contact with a confirmed case	Jurisdiction	Date case counted
10,996	Dade	53	Male	No		Unknown	FL resident	03/27/20
10,997	Dade	63	Male	Unknown			FL resident	03/27/20
10,998	Dade	32	Female	Unknown		Unknown	FL resident	03/27/20
10,999	Dade	34	Female	Yes	FL; MEXICO	No	FL resident	03/27/20
11,000	Dade	54	Female	No		No	FL resident	03/27/20
11,001	Dade	53	Male	No		No	FL resident	03/27/20
11,002	Dade	80	Male	No		Yes	FL resident	03/27/20
11,003	Dade	51	Female	No		Unknown	FL resident	03/27/20
11,004	Dade	56	Male	Unknown		Yes	FL resident	03/27/20
11,005	Dade	23	Female	Yes	PA	Yes	FL resident	03/27/20
11,006	Dade	58	Female	Yes	ECUADOR	No	FL resident	03/27/20
11,007	Dade	63	Female	Unknown		Unknown	FL resident	03/27/20
11,008	Dade	66	Male	No		Unknown	FL resident	03/27/20
11,009	Dade	34	Female	No		Unknown	FL resident	03/27/20
11,010	Dade	36	Male	Yes	COSTA RICA; NJ	Unknown	FL resident	03/27/20
11,011	Dade	77	Male	No		Yes	FL resident	03/27/20
11,012	Dade	33	Female	No		Unknown	FL resident	03/27/20
11,013	Dade	47	Male	Yes	UNKNOWN COUNTRY	Yes	FL resident	03/27/20
11,014	Dade	53	Male	Unknown		Unknown	FL resident	03/27/20
11,015	Dade	39	Male	Unknown		Unknown	FL resident	03/27/20
11,016	Dade	72	Female	Unknown		No	FL resident	03/27/20
11,017	Dade	85	Male	Yes	FL; SPAIN	Yes	FL resident	03/27/20
11,018	Dade	61	Female	Unknown		Unknown	FL resident	03/28/20
11,019	Dade	63	Male	No		Yes	FL resident	03/28/20
11,020	Dade	85	Female	Unknown		Unknown	FL resident	03/28/20
11,021	Dade	53	Female	No		No	FL resident	03/28/20
11,022	Dade	36	Female	No		No	FL resident	03/28/20
11,023	Dade	19	Female	Yes	FL; NY	Unknown	FL resident	03/28/20
11,024	Dade	47	Female	Unknown		Yes	FL resident	03/28/20
11,025	Dade	36	Female	No		Yes	FL resident	03/28/20
11,026	Dade	79	Female	Unknown		Unknown	FL resident	03/28/20
11,027	Dade	47	Male	Yes	FL; SPAIN	Yes	FL resident	03/28/20
11,028	Dade	63	Male	No		Unknown	FL resident	03/28/20
11,029	Dade	49	Female	No		Yes	FL resident	03/28/20
11,030	Dade	58	Male	No		No	FL resident	03/28/20
11,031	Dade	41	Female	No		Yes	FL resident	03/28/20
11,032	Dade	56	Male	Unknown		No	FL resident	03/28/20
11,033	Dade	41	Female	Yes	UNITED KINGDOM	Yes	FL resident	03/28/20
11,034	Dade	23	Female	Unknown		No	FL resident	03/28/20
11,035	Dade	52	Male	No		Yes	FL resident	03/28/20
11,036	Dade	61	Male	Unknown		Yes	FL resident	03/28/20
11,037	Dade	42	Male	Yes	NY	Unknown	FL resident	03/28/20
11,038	Dade	53	Male	No		Yes	FL resident	03/28/20
11,039	Dade	49	Female	No		Yes	FL resident	03/28/20
11,040	Dade	42	Female	Unknown		Unknown	FL resident	03/28/20
11,041	Dade	74	Female	Unknown		Yes	FL resident	03/28/20
11,042	Dade	50	Male	No		Unknown	FL resident	03/28/20
11,043	Dade	54	Male	Yes	ECUADOR	Yes	FL resident	03/28/20
11,044	Dade	79	Female	Yes	SPAIN	Yes	FL resident	03/28/20
11,045	Dade	49	Male	Unknown		Yes	FL resident	03/28/20
11,046	Dade	50	Female	No		Unknown	FL resident	03/28/20
11,047	Dade	86	Male	No		No	FL resident	03/28/20
11,048	Dade	30	Male	No		Unknown	FL resident	03/28/20
11,049	Dade	33	Male	Unknown		Unknown	FL resident	03/28/20
11,050	Dade	39	Male	No		Yes	FL resident	03/28/20
11,051	Dade	54	Male	Unknown		Unknown	FL resident	03/28/20
11,052	Dade	51	Male	Yes	FL; NJ	No	FL resident	03/28/20
11,053	Dade	42	Male	No		No	FL resident	03/28/20
11,054	Dade	34	Male	No		Yes	FL resident	03/28/20
11,055	Dade	31	Male	Unknown		Unknown	FL resident	03/28/20
11,056	Dade	57	Male	No		Yes	FL resident	03/28/20
11,057	Dade	36	Male	No		Yes	FL resident	03/28/20

Coronavirus: line list of cases

Data verified as of May 26, 2020 at 10 AM

Data in this report are provisional and subject to change.

Case	County	Age	Gender	Travel related	Travel detail	Contact with a confirmed case	Jurisdiction	Date case counted
11,058	Dade	34	Male	No		No	FL resident	03/28/20
11,059	Dade	50	Female	No		Yes	FL resident	03/28/20
11,060	Dade	33	Female	No		Unknown	FL resident	03/28/20
11,061	Dade	54	Male	Unknown		No	FL resident	03/28/20
11,062	Dade	23	Male	No		No	FL resident	03/28/20
11,063	Dade	56	Female	Unknown		Yes	FL resident	03/28/20
11,064	Dade	47	Female	No		Yes	FL resident	03/28/20
11,065	Dade	54	Male	No		Yes	FL resident	03/28/20
11,066	Dade	29	Female	No		Unknown	FL resident	03/28/20
11,067	Dade	30	Female	No		No	FL resident	03/28/20
11,068	Dade	41	Male	No		Yes	FL resident	03/28/20
11,069	Dade	62	Female	Unknown		Unknown	FL resident	03/28/20
11,070	Dade	43	Male	Unknown		Unknown	FL resident	03/28/20
11,071	Dade	60	Female	Yes	BAHAMAS; FL; MEXICO	Yes	FL resident	03/28/20
11,072	Dade	53	Female	Unknown		Yes	FL resident	03/28/20
11,073	Dade	67	Male	Yes	GA	No	FL resident	03/28/20
11,074	Dade	32	Male	No		No	FL resident	03/28/20
11,075	Dade	26	Female	No		Yes	FL resident	03/28/20
11,076	Dade	58	Female	No		No	FL resident	03/28/20
11,077	Dade	68	Female	No		No	FL resident	03/28/20
11,078	Dade	31	Male	Unknown		Unknown	FL resident	03/28/20
11,079	Dade	57	Male	No		Yes	FL resident	03/28/20
11,080	Dade	28	Male	Yes	FL; NY	Unknown	FL resident	03/28/20
11,081	Dade	70	Male	No		Yes	FL resident	03/28/20
11,082	Dade	46	Female	No		No	FL resident	03/28/20
11,083	Dade	68	Male	No		No	FL resident	03/28/20
11,084	Dade	25	Male	No		Yes	FL resident	03/28/20
11,085	Dade	53	Female	No		Yes	FL resident	03/28/20
11,086	Dade	41	Female	No		Yes	FL resident	03/28/20
11,087	Dade	36	Female	Unknown		Yes	FL resident	03/28/20
11,088	Dade	59	Female	No		Yes	FL resident	03/28/20
11,089	Dade	36	Male	No		No	FL resident	03/28/20
11,090	Dade	35	Male	No		No	FL resident	03/28/20
11,091	Dade	30	Female	Yes	FL; JAMAICA	Yes	FL resident	03/28/20
11,092	Dade	36	Male	Unknown		Unknown	FL resident	03/28/20
11,093	Dade	68	Female	No		No	FL resident	03/28/20
11,094	Dade	40	Female	No		Unknown	FL resident	03/28/20
11,095	Dade	38	Male	Yes	MD	No	FL resident	03/28/20
11,096	Dade	28	Female	No		Unknown	FL resident	03/28/20
11,097	Dade	73	Male	Unknown		Unknown	FL resident	03/28/20
11,098	Dade	50	Female	No		Yes	FL resident	03/28/20
11,099	Dade	19	Female	No		No	FL resident	03/28/20
11,100	Dade	54	Female	No		No	FL resident	03/28/20
11,101	Dade	24	Female	No		Unknown	FL resident	03/28/20
11,102	Dade	47	Male	Unknown		No	FL resident	03/28/20
11,103	Dade	16	Male	No		Unknown	FL resident	03/28/20
11,104	Dade	56	Male	No		Yes	FL resident	03/28/20
11,105	Dade	46	Male	No		No	FL resident	03/28/20
11,106	Dade	69	Female	No		Yes	FL resident	03/28/20
11,107	Dade	44	Male	No		Unknown	FL resident	03/28/20
11,108	Dade	37	Male	No		Yes	FL resident	03/28/20
11,109	Dade	56	Female	Unknown			FL resident	03/28/20
11,110	Dade	33	Female	No		Yes	FL resident	03/28/20
11,111	Dade	70	Female	No		Unknown	FL resident	03/28/20
11,112	Dade	48	Female	No		Yes	FL resident	03/28/20
11,113	Dade	52	Male	Unknown		Yes	FL resident	03/28/20
11,114	Dade	30	Male	No		Yes	FL resident	03/28/20
11,115	Dade	40	Male	No		Yes	FL resident	03/28/20
11,116	Dade	26	Male	Unknown			FL resident	03/28/20
11,117	Dade	35	Male	No		No	FL resident	03/28/20
11,118	Dade	42	Male	Yes	FL; NY	Yes	FL resident	03/28/20
11,119	Dade	23	Female	No		No	FL resident	03/28/20

Coronavirus: line list of cases

Data verified as of May 26, 2020 at 10 AM

Data in this report are provisional and subject to change.

Case	County	Age	Gender	Travel related	Travel detail	Contact with a confirmed case	Jurisdiction	Date case counted
11,120	Dade	41	Female	Yes	NY	Yes	FL resident	03/28/20
11,121	Dade	68	Male	Unknown		Yes	FL resident	03/28/20
11,122	Dade	29	Female	No		Yes	FL resident	03/28/20
11,123	Dade	58	Female	No		Yes	FL resident	03/28/20
11,124	Dade	53	Female	No		No	FL resident	03/28/20
11,125	Dade	57	Male	Unknown		Yes	FL resident	03/28/20
11,126	Dade	72	Male	Yes	FRANCE	Yes	FL resident	03/28/20
11,127	Dade	30	Male	No		No	FL resident	03/28/20
11,128	Dade	44	Male	No		No	FL resident	03/28/20
11,129	Dade	47	Female	No		No	FL resident	03/28/20
11,130	Dade	50	Male	Yes	NY	No	FL resident	03/28/20
11,131	Dade	33	Male	No		Unknown	FL resident	03/28/20
11,132	Dade	28	Female	No		Yes	FL resident	03/28/20
11,133	Dade	22	Female	Yes	CO; FL	Yes	FL resident	03/28/20
11,134	Dade	42	Male	No		Yes	FL resident	03/28/20
11,135	Dade	45	Female	No		Yes	FL resident	03/28/20
11,136	Dade	30	Male	Yes	NY	Unknown	FL resident	03/28/20
11,137	Dade	41	Female	No		Yes	FL resident	03/28/20
11,138	Dade	62	Male	Yes	UNITED KINGDOM	No	FL resident	03/28/20
11,139	Dade	47	Male	No		Unknown	FL resident	03/28/20
11,140	Dade	32	Male	No		Unknown	FL resident	03/28/20
11,141	Dade	51	Male	Unknown		Unknown	FL resident	03/28/20
11,142	Dade	70	Male	Unknown		No	FL resident	03/28/20
11,143	Dade	25	Male	No		Unknown	FL resident	03/28/20
11,144	Dade	32	Female	No		Unknown	FL resident	03/28/20
11,145	Dade	81	Male	No		Yes	FL resident	03/28/20
11,146	Dade	71	Male	Unknown		Yes	FL resident	03/28/20
11,147	Dade	30	Female	No		Yes	FL resident	03/28/20
11,148	Dade	30	Female	Yes	GA	Unknown	FL resident	03/28/20
11,149	Dade	59	Male	No		No	FL resident	03/28/20
11,150	Dade	54	Female	Yes	CO	Yes	FL resident	03/28/20
11,151	Dade	24	Female	Yes	CO	Yes	FL resident	03/28/20
11,152	Dade	29	Male	No		Yes	FL resident	03/28/20
11,153	Dade	48	Male	No		Yes	FL resident	03/28/20
11,154	Dade	26	Male	Yes	MEXICO	No	FL resident	03/28/20
11,155	Dade	54	Female	Yes	TN	Yes	FL resident	03/28/20
11,156	Dade	45	Male	Yes	FL; PUERTO RICO	Unknown	FL resident	03/28/20
11,157	Dade	50	Female	Yes	SPAIN	No	FL resident	03/28/20
11,158	Dade	61	Female	Yes	MEXICO	Yes	FL resident	03/28/20
11,159	Dade	64	Female	No		Yes	FL resident	03/28/20
11,160	Dade	34	Male	Yes	PERU	Yes	FL resident	03/28/20
11,161	Dade	30	Female	Yes	PERU	Yes	FL resident	03/28/20
11,162	Dade	80	Male	No		No	FL resident	03/28/20
11,163	Dade	70	Male	No		No	FL resident	03/28/20
11,164	Dade	74	Female	No		Unknown	FL resident	03/28/20
11,165	Dade	27	Male	Unknown		Unknown	FL resident	03/28/20
11,166	Dade	33	Male	No		Yes	FL resident	03/28/20
11,167	Dade	73	Male	No		Yes	FL resident	03/28/20
11,168	Dade	36	Female	No		Yes	FL resident	03/28/20
11,169	Dade	45	Male	No		No	FL resident	03/28/20
11,170	Dade	44	Female	Unknown		Yes	FL resident	03/28/20
11,171	Dade	27	Male	No		Unknown	FL resident	03/28/20
11,172	Dade	56	Female	No		Yes	FL resident	03/28/20
11,173	Dade	50	Male	No		No	FL resident	03/28/20
11,174	Dade	23	Female	No		Yes	FL resident	03/28/20
11,175	Dade	40	Male	Yes	CA; FL; ISRAEL	Unknown	FL resident	03/28/20
11,176	Dade	58	Male	Unknown		Yes	FL resident	03/28/20
11,177	Dade	68	Male	No		No	FL resident	03/28/20
11,178	Dade	28	Female	Unknown		Unknown	FL resident	03/28/20
11,179	Dade	34	Female	No		Yes	FL resident	03/28/20
11,180	Dade	58	Female	No		No	FL resident	03/28/20
11,181	Dade	52	Male	No		Unknown	FL resident	03/28/20

Coronavirus: line list of cases

Data verified as of May 26, 2020 at 10 AM

Data in this report are provisional and subject to change.

Case	County	Age	Gender	Travel related	Travel detail	Contact with a confirmed case	Jurisdiction	Date case counted
11,182	Dade	83	Male	No		No	FL resident	03/28/20
11,183	Dade	79	Male	Unknown		Yes	FL resident	03/28/20
11,184	Dade	101	Female	Unknown		Yes	FL resident	03/28/20
11,185	Dade	60	Male	Unknown		Unknown	FL resident	03/28/20
11,186	Dade	33	Male	Unknown		Unknown	FL resident	03/28/20
11,187	Dade	67	Male	Unknown		Unknown	FL resident	03/28/20
11,188	Dade	64	Female	No		Yes	FL resident	03/28/20
11,189	Dade	49	Female	No		Unknown	FL resident	03/28/20
11,190	Dade	55	Male	Unknown		Unknown	FL resident	03/28/20
11,191	Dade	34	Male	Unknown		Unknown	FL resident	03/28/20
11,192	Dade	38	Female	No		No	FL resident	03/28/20
11,193	Dade	36	Male	No		Yes	FL resident	03/28/20
11,194	Dade	28	Female	No		Unknown	FL resident	03/28/20
11,195	Dade	43	Female	Unknown		Unknown	FL resident	03/28/20
11,196	Dade	86	Female	No		Yes	FL resident	03/28/20
11,197	Dade	79	Male	No		Unknown	FL resident	03/28/20
11,198	Dade	76	Female	No		Unknown	FL resident	03/28/20
11,199	Dade	68	Female	No		No	FL resident	03/28/20
11,200	Dade	66	Male	No		Yes	FL resident	03/28/20
11,201	Dade	45	Male	No		Unknown	FL resident	03/28/20
11,202	Dade	52	Female	No		Unknown	FL resident	03/28/20
11,203	Dade	51	Female	No		Yes	FL resident	03/28/20
11,204	Dade	42	Female	No		Unknown	FL resident	03/28/20
11,205	Dade	31	Female	No		No	FL resident	03/28/20
11,206	Dade	45	Female	No		Yes	FL resident	03/28/20
11,207	Dade	43	Male	No		Unknown	FL resident	03/28/20
11,208	Dade	74	Male	No		Unknown	FL resident	03/28/20
11,209	Dade	40	Male	No		Yes	FL resident	03/28/20
11,210	Dade	23	Female	Unknown		Unknown	FL resident	03/28/20
11,211	Dade	59	Male	No		No	FL resident	03/28/20
11,212	Dade	16	Female	No		Yes	FL resident	03/28/20
11,213	Dade	55	Male	Unknown		Unknown	FL resident	03/28/20
11,214	Dade	44	Female	No		Unknown	FL resident	03/28/20
11,215	Dade	46	Female	Yes	France; GA; Puerto Rico; Spain	Yes	FL resident	03/28/20
11,216	Dade	51	Male	Yes	France; GA; Puerto Rico; Spain	Yes	FL resident	03/28/20
11,217	Dade	83	Female	No		Yes	FL resident	03/28/20
11,218	Dade	71	Male	No		Yes	FL resident	03/28/20
11,219	Dade	65	Female	Unknown		Unknown	FL resident	03/28/20
11,220	Dade	48	Male	No		Yes	FL resident	03/28/20
11,221	Dade	44	Female	No		Unknown	FL resident	03/28/20
11,222	Dade	57	Male	Unknown		Unknown	FL resident	03/28/20
11,223	Dade	72	Male	No		No	FL resident	03/28/20
11,224	Dade	50	Male	No		No	FL resident	03/28/20
11,225	Dade	48	Male	No		No	FL resident	03/28/20
11,226	Dade	60	Female	No		Yes	FL resident	03/28/20
11,227	Dade	87	Female	Unknown		Unknown	FL resident	03/28/20
11,228	Dade	59	Male	No		Unknown	FL resident	03/28/20
11,229	Dade	57	Female	No		Unknown	FL resident	03/28/20
11,230	Dade	24	Male	No		Yes	FL resident	03/28/20
11,231	Dade	50	Female	Unknown		Unknown	FL resident	03/28/20
11,232	Dade	51	Female	No		Yes	FL resident	03/28/20
11,233	Dade	57	Male	No		No	FL resident	03/28/20
11,234	Dade	32	Male	No		Yes	FL resident	03/28/20
11,235	Dade	52	Female	Unknown		Unknown	FL resident	03/28/20
11,236	Dade	53	Male	No		Unknown	FL resident	03/28/20
11,237	Dade	82	Female	Unknown		Unknown	FL resident	03/28/20
11,238	Dade	46	Female	No		No	FL resident	03/28/20
11,239	Dade	38	Male	No		No	FL resident	03/28/20
11,240	Dade	27	Female	Unknown		Unknown	FL resident	03/28/20
11,241	Dade	32	Female	No		Unknown	FL resident	03/28/20
11,242	Dade	52	Male	Unknown		Unknown	FL resident	03/28/20
11,243	Dade	72	Male	Yes	CO	No	FL resident	03/28/20

Coronavirus: line list of cases

Data verified as of May 26, 2020 at 10 AM

Data in this report are provisional and subject to change.

Case	County	Age	Gender	Travel related	Travel detail	Contact with a confirmed case	Jurisdiction	Date case counted
11,244	Dade	64	Female	No		Yes	FL resident	03/28/20
11,245	Dade	60	Male	Yes	CANADA; SPAIN	Unknown	FL resident	03/28/20
11,246	Dade	53	Male	No		Yes	FL resident	03/28/20
11,247	Dade	34	Female	No		Yes	FL resident	03/28/20
11,248	Dade	35	Male	No		Yes	FL resident	03/28/20
11,249	Dade	20	Female	Yes	FRANCE; SPAIN	Yes	FL resident	03/28/20
11,250	Dade	34	Male	No		Yes	FL resident	03/28/20
11,251	Dade	91	Male	No		Unknown	FL resident	03/28/20
11,252	Dade	24	Female	Yes	NY	Unknown	FL resident	03/28/20
11,253	Dade	80	Female	No		Yes	FL resident	03/28/20
11,254	Dade	76	Female	No		Yes	FL resident	03/28/20
11,255	Dade	68	Female	No		No	FL resident	03/28/20
11,256	Dade	68	Male	Unknown		No	FL resident	03/28/20
11,257	Dade	89	Male	Unknown		Unknown	FL resident	03/28/20
11,258	Dade	38	Male	Unknown		Unknown	FL resident	03/28/20
11,259	Dade	66	Female	Unknown		Yes	FL resident	03/28/20
11,260	Dade	28	Male	Yes	FL; NY	No	FL resident	03/28/20
11,261	Dade	59	Male	No		Yes	FL resident	03/28/20
11,262	Dade	31	Female	No		No	FL resident	03/28/20
11,263	Dade	69	Male	Yes	CUBA	Yes	FL resident	03/28/20
11,264	Dade	36	Male	No		No	FL resident	03/28/20
11,265	Dade	68	Male	Unknown		Yes	FL resident	03/28/20
11,266	Dade	47	Female	No		Unknown	FL resident	03/28/20
11,267	Dade	52	Male	No		Unknown	FL resident	03/28/20
11,268	Dade	46	Male	Unknown		Unknown	FL resident	03/28/20
11,269	Dade	83	Male	No		Unknown	FL resident	03/28/20
11,270	Dade	49	Female	No		Unknown	FL resident	03/28/20
11,271	Dade	80	Female	No		No	FL resident	03/28/20
11,272	Dade	27	Male	No		No	FL resident	03/28/20
11,273	Dade	25	Male	Unknown		Unknown	FL resident	03/29/20
11,274	Dade	82	Male	No		Yes	FL resident	03/29/20
11,275	Dade	54	Male	Unknown		Unknown	FL resident	03/29/20
11,276	Dade	79	Female	No		No	FL resident	03/29/20
11,277	Dade	95	Female	Unknown		Unknown	FL resident	03/29/20
11,278	Dade	73	Female	Yes	FL; NJ	No	FL resident	03/29/20
11,279	Dade	77	Female	No		Yes	FL resident	03/29/20
11,280	Dade	75	Male	Yes	ECUADOR	Unknown	FL resident	03/29/20
11,281	Dade	44	Male	Unknown		Unknown	FL resident	03/29/20
11,282	Dade	33	Female	Unknown		Unknown	FL resident	03/29/20
11,283	Dade	64	Female	No		Yes	FL resident	03/29/20
11,284	Dade	77	Male	Yes	FL; NY	Unknown	FL resident	03/29/20
11,285	Dade	86	Male	No		Yes	FL resident	03/29/20
11,286	Dade	45	Male	No		Unknown	FL resident	03/29/20
11,287	Dade	56	Male	Unknown		Yes	FL resident	03/29/20
11,288	Dade	34	Female	No		Yes	FL resident	03/29/20
11,289	Dade	56	Male	No		Unknown	FL resident	03/29/20
11,290	Dade	31	Male	Unknown		Unknown	FL resident	03/29/20
11,291	Dade	48	Female	No		Yes	FL resident	03/29/20
11,292	Dade	31	Male	Unknown		Yes	FL resident	03/29/20
11,293	Dade	32	Female	No		Yes	FL resident	03/29/20
11,294	Dade	46	Male	No		Unknown	FL resident	03/29/20
11,295	Dade	24	Female	Unknown		No	FL resident	03/29/20
11,296	Dade	36	Male	No		Yes	FL resident	03/29/20
11,297	Dade	57	Female	No		Yes	FL resident	03/29/20
11,298	Dade	50	Male	Unknown		No	FL resident	03/29/20
11,299	Dade	60	Male	Unknown		Yes	FL resident	03/29/20
11,300	Dade	58	Male	Unknown		Yes	FL resident	03/29/20
11,301	Dade	79	Female	No		Unknown	FL resident	03/29/20
11,302	Dade	55	Female	No		No	FL resident	03/29/20
11,303	Dade	16	Male	No		Yes	FL resident	03/29/20
11,304	Dade	57	Male	No		Yes	FL resident	03/29/20
11,305	Dade	61	Female	No		No	FL resident	03/29/20

Coronavirus: line list of cases

Data verified as of May 26, 2020 at 10 AM

Data in this report are provisional and subject to change.

Case	County	Age	Gender	Travel related	Travel detail	Contact with a confirmed case	Jurisdiction	Date case counted
11,306	Dade	52	Male	No		No	FL resident	03/29/20
11,307	Dade	28	Female	Unknown		Unknown	FL resident	03/29/20
11,308	Dade	42	Male	No		No	FL resident	03/29/20
11,309	Dade	56	Male	No		Yes	FL resident	03/29/20
11,310	Dade	60	Female	Unknown		Unknown	FL resident	03/29/20
11,311	Dade	31	Female	No		Unknown	FL resident	03/29/20
11,312	Dade	46	Male	No		Yes	FL resident	03/29/20
11,313	Dade	28	Male	Unknown		No	FL resident	03/29/20
11,314	Dade	27	Male	No		Unknown	FL resident	03/29/20
11,315	Dade	25	Female	Unknown			FL resident	03/29/20
11,316	Dade	73	Female	Unknown		Unknown	FL resident	03/29/20
11,317	Dade	35	Female	Unknown		Yes	FL resident	03/29/20
11,318	Dade	32	Male	No		No	FL resident	03/29/20
11,319	Dade	62	Male	Yes	FL; NY	Yes	FL resident	03/29/20
11,320	Dade	29	Female	No		Unknown	FL resident	03/29/20
11,321	Dade	29	Female	No		Unknown	FL resident	03/29/20
11,322	Dade	64	Male	Yes	FL; ID	Yes	FL resident	03/29/20
11,323	Dade	33	Male	No		Unknown	FL resident	03/29/20
11,324	Dade	39	Male	No		Unknown	FL resident	03/29/20
11,325	Dade	34	Male	No		Yes	FL resident	03/29/20
11,326	Dade	28	Female	No		Unknown	FL resident	03/29/20
11,327	Dade	38	Female	Unknown		Yes	FL resident	03/29/20
11,328	Dade	33	Male	No			FL resident	03/29/20
11,329	Dade	22	Male	No		Yes	FL resident	03/29/20
11,330	Dade	49	Female	Unknown			FL resident	03/29/20
11,331	Dade	20	Female	Yes	SPAIN	No	FL resident	03/29/20
11,332	Dade	26	Female	No		No	FL resident	03/29/20
11,333	Dade	37	Male	Unknown		Unknown	FL resident	03/29/20
11,334	Dade	28	Male	No		Unknown	FL resident	03/29/20
11,335	Dade	55	Female	Unknown		Unknown	FL resident	03/29/20
11,336	Dade	35	Male	Yes	WA	Unknown	FL resident	03/29/20
11,337	Dade	21	Male	Unknown		Unknown	FL resident	03/29/20
11,338	Dade	26	Male	Unknown		No	FL resident	03/29/20
11,339	Dade	41	Male	No		Yes	FL resident	03/29/20
11,340	Dade	81	Female	Unknown		Unknown	FL resident	03/29/20
11,341	Dade	76	Male	No		Unknown	FL resident	03/29/20
11,342	Dade	70	Male	Yes	CO	Yes	FL resident	03/29/20
11,343	Dade	57	Female	Yes	CO	Yes	FL resident	03/29/20
11,344	Dade	76	Female	No		Yes	FL resident	03/29/20
11,345	Dade	54	Male	No		Yes	FL resident	03/29/20
11,346	Dade	71	Female	No		No	FL resident	03/29/20
11,347	Dade	26	Male	No		No	FL resident	03/29/20
11,348	Dade	48	Female	No		Yes	FL resident	03/29/20
11,349	Dade	58	Male	No		Unknown	FL resident	03/29/20
11,350	Dade	44	Male	No		Unknown	FL resident	03/29/20
11,351	Dade	56	Male	No		Unknown	FL resident	03/29/20
11,352	Dade	30	Male	Yes	MOROCCO	No	FL resident	03/29/20
11,353	Dade	51	Male	Yes	ECUADOR	Yes	FL resident	03/29/20
11,354	Dade	29	Male	Yes	COSTA RICA; DOMINICAN REPUBLIC; ECUADOR	No	FL resident	03/29/20
11,355	Dade	63	Female	Yes	DOMINICAN REPUBLIC	No	FL resident	03/29/20
11,356	Dade	24	Male	Unknown		Unknown	FL resident	03/29/20
11,357	Dade	29	Male	Unknown		Unknown	FL resident	03/29/20
11,358	Dade	48	Female	No		Yes	FL resident	03/29/20
11,359	Dade	64	Male	No		Unknown	FL resident	03/29/20
11,360	Dade	46	Female	No			FL resident	03/29/20
11,361	Dade	55	Female	No		Yes	FL resident	03/29/20
11,362	Dade	55	Male	Unknown		Yes	FL resident	03/29/20
11,363	Dade	29	Male	No		Yes	FL resident	03/29/20
11,364	Dade	59	Female	Unknown		Yes	FL resident	03/29/20
11,365	Dade	36	Female	Unknown		No	FL resident	03/29/20
11,366	Dade	24	Male	No		Unknown	FL resident	03/29/20

Coronavirus: line list of cases

Data verified as of May 26, 2020 at 10 AM

Data in this report are provisional and subject to change.

Case	County	Age	Gender	Travel related	Travel detail	Contact with a confirmed case	Jurisdiction	Date case counted
11,367	Dade	49	Male	Unknown		Unknown	FL resident	03/29/20
11,368	Dade	54	Male	No		Unknown	FL resident	03/29/20
11,369	Dade	72	Female	Yes	ECUADOR	Unknown	FL resident	03/29/20
11,370	Dade	48	Male	No		Unknown	FL resident	03/29/20
11,371	Dade	45	Female	No		Unknown	FL resident	03/29/20
11,372	Dade	94	Female	No		Unknown	FL resident	03/29/20
11,373	Dade	60	Male	Yes	COLOMBIA	Unknown	FL resident	03/29/20
11,374	Dade	42	Male	No		Yes	FL resident	03/29/20
11,375	Dade	35	Male	No		No	FL resident	03/29/20
11,376	Dade	31	Male	Yes	FL; GEORGIA	Unknown	FL resident	03/29/20
11,377	Dade	55	Male	No		Unknown	FL resident	03/29/20
11,378	Dade	60	Female	No		No	FL resident	03/29/20
11,379	Dade	37	Male	No		Unknown	FL resident	03/29/20
11,380	Dade	65	Female	Unknown		Yes	FL resident	03/29/20
11,381	Dade	50	Male	Yes	U.S. VIRGIN ISLANDS	Unknown	FL resident	03/29/20
11,382	Dade	42	Male	Unknown		Yes	FL resident	03/29/20
11,383	Dade	46	Male	No		No	FL resident	03/29/20
11,384	Dade	20	Male	No		Yes	FL resident	03/29/20
11,385	Dade	47	Male	No		Unknown	FL resident	03/29/20
11,386	Dade	36	Male	Unknown		Yes	FL resident	03/29/20
11,387	Dade	26	Female	Yes	NY	Unknown	FL resident	03/29/20
11,388	Dade	37	Male	Unknown		Unknown	FL resident	03/29/20
11,389	Dade	39	Female	Yes	FL; MA	Yes	FL resident	03/29/20
11,390	Dade	39	Male	No		Unknown	FL resident	03/29/20
11,391	Dade	4	Female	No		Yes	FL resident	03/29/20
11,392	Dade	23	Male	Unknown		Yes	FL resident	03/29/20
11,393	Dade	28	Male	No		No	FL resident	03/29/20
11,394	Dade	27	Male	Yes	CA; FL; NE	Yes	FL resident	03/29/20
11,395	Dade	54	Female	No		No	FL resident	03/29/20
11,396	Dade	38	Female	Unknown		Yes	FL resident	03/29/20
11,397	Dade	46	Male	No		Yes	FL resident	03/29/20
11,398	Dade	62	Female	No		No	FL resident	03/29/20
11,399	Dade	45	Male	No		Unknown	FL resident	03/29/20
11,400	Dade	34	Male	No		Yes	FL resident	03/29/20
11,401	Dade	46	Male	No		No	FL resident	03/29/20
11,402	Dade	58	Female	Yes	NY	Yes	FL resident	03/29/20
11,403	Dade	23	Male	No		Unknown	FL resident	03/29/20
11,404	Dade	32	Male	No		Yes	FL resident	03/29/20
11,405	Dade	29	Male	Unknown		Unknown	FL resident	03/29/20
11,406	Dade	23	Male	Yes	CO	Yes	FL resident	03/29/20
11,407	Dade	27	Female	No		Yes	FL resident	03/29/20
11,408	Dade	23	Female	Unknown		Unknown	FL resident	03/29/20
11,409	Dade	89	Male	Unknown		Unknown	FL resident	03/29/20
11,410	Dade	48	Male	Unknown		Yes	FL resident	03/29/20
11,411	Dade	74	Male	No		Yes	FL resident	03/29/20
11,412	Dade	66	Female	No		No	FL resident	03/29/20
11,413	Dade	50	Female	No		Yes	FL resident	03/29/20
11,414	Dade	67	Male	Unknown		Unknown	FL resident	03/29/20
11,415	Dade	39	Female	No		No	FL resident	03/29/20
11,416	Dade	44	Male	No		Unknown	FL resident	03/29/20
11,417	Dade	56	Male	No		Unknown	FL resident	03/29/20
11,418	Dade	63	Female	Yes	EUROPE	Unknown	FL resident	03/29/20
11,419	Dade	23	Female	No		No	FL resident	03/29/20
11,420	Dade	44	Male	Unknown		No	FL resident	03/29/20
11,421	Dade	28	Male	No		Yes	FL resident	03/29/20
11,422	Dade	19	Female	No		Unknown	FL resident	03/29/20
11,423	Dade	31	Female	No		Yes	FL resident	03/29/20
11,424	Dade	39	Male	No		Yes	FL resident	03/29/20
11,425	Dade	61	Male	No		Yes	FL resident	03/29/20
11,426	Dade	28	Male	No		Yes	FL resident	03/29/20
11,427	Dade	87	Female	No		Yes	FL resident	03/29/20
11,428	Dade	21	Female	No		Yes	FL resident	03/29/20

Coronavirus: line list of cases

Data verified as of May 26, 2020 at 10 AM

Data in this report are provisional and subject to change.

Case	County	Age	Gender	Travel related	Travel detail	Contact with a confirmed case	Jurisdiction	Date case counted
11,429	Dade	54	Male	Unknown		Unknown	FL resident	03/29/20
11,430	Dade	38	Male	Yes	AL	Unknown	FL resident	03/29/20
11,431	Dade	60	Female	No		Unknown	FL resident	03/29/20
11,432	Dade	49	Male	No		Unknown	FL resident	03/29/20
11,433	Dade	58	Female	Yes	SC	Yes	FL resident	03/29/20
11,434	Dade	57	Male	No		Yes	FL resident	03/29/20
11,435	Dade	26	Male	No		Yes	FL resident	03/29/20
11,436	Dade	49	Female	Unknown		No	FL resident	03/29/20
11,437	Dade	30	Male	Unknown		Unknown	FL resident	03/29/20
11,438	Dade	56	Male	Yes	FL; LEBANON	Yes	FL resident	03/29/20
11,439	Dade	46	Male	No		No	FL resident	03/29/20
11,440	Dade	29	Male	No		Unknown	FL resident	03/29/20
11,441	Dade	37	Female	No		Yes	FL resident	03/29/20
11,442	Dade	69	Female	No		Yes	FL resident	03/29/20
11,443	Dade	72	Female	No		Yes	FL resident	03/29/20
11,444	Dade	27	Female	Unknown		Unknown	FL resident	03/29/20
11,445	Dade	84	Male	No		Yes	FL resident	03/29/20
11,446	Dade	40	Female	No		Yes	FL resident	03/29/20
11,447	Dade	57	Male	Yes	HONG KONG	Yes	FL resident	03/29/20
11,448	Dade	32	Male	No		No	FL resident	03/29/20
11,449	Dade	40	Male	No		No	FL resident	03/29/20
11,450	Dade	56	Male	No		Unknown	FL resident	03/29/20
11,451	Dade	91	Female	No		No	FL resident	03/29/20
11,452	Dade	91	Female	Unknown		Unknown	FL resident	03/29/20
11,453	Dade	69	Male	No		No	FL resident	03/29/20
11,454	Dade	53	Male	Yes	NY	No	FL resident	03/29/20
11,455	Dade	52	Female	No		No	FL resident	03/29/20
11,456	Dade	51	Female	No		Yes	FL resident	03/29/20
11,457	Dade	77	Male	No		Yes	FL resident	03/29/20
11,458	Dade	33	Male	No		Yes	FL resident	03/29/20
11,459	Dade	77	Male	No		Yes	FL resident	03/29/20
11,460	Dade	32	Female	No		Yes	FL resident	03/29/20
11,461	Dade	81	Male	Unknown		Unknown	FL resident	03/29/20
11,462	Dade	48	Male	Unknown		Unknown	FL resident	03/29/20
11,463	Dade	31	Female	Unknown			FL resident	03/29/20
11,464	Dade	36	Male	No		No	FL resident	03/29/20
11,465	Dade	52	Male	No		Unknown	FL resident	03/29/20
11,466	Dade	62	Male	No		Yes	FL resident	03/29/20
11,467	Dade	22	Male	No		Yes	FL resident	03/29/20
11,468	Dade	39	Male	No		No	FL resident	03/29/20
11,469	Dade	59	Male	Yes	NJ	No	FL resident	03/29/20
11,470	Dade	40	Male	No		Yes	FL resident	03/29/20
11,471	Dade	57	Female	No		Yes	FL resident	03/29/20
11,472	Dade	56	Female	No		Yes	FL resident	03/29/20
11,473	Dade	49	Male	Yes	Brazil	Yes	FL resident	03/29/20
11,474	Dade	50	Female	No		Yes	FL resident	03/29/20
11,475	Dade	28	Male	No		Yes	FL resident	03/29/20
11,476	Dade	63	Male	Unknown		Unknown	FL resident	03/29/20
11,477	Dade	88	Female	No		No	FL resident	03/29/20
11,478	Dade	30	Female	Yes	PUERTO RICO	Yes	FL resident	03/29/20
11,479	Dade	45	Male	No		Unknown	FL resident	03/29/20
11,480	Dade	55	Male	Unknown		Unknown	FL resident	03/29/20
11,481	Dade	89	Female	No		Unknown	FL resident	03/29/20
11,482	Dade	61	Male	No		Yes	FL resident	03/29/20
11,483	Dade	43	Female	Unknown		Yes	FL resident	03/29/20
11,484	Dade	84	Female	No		Yes	FL resident	03/29/20
11,485	Dade	49	Male	Unknown			FL resident	03/29/20
11,486	Dade	82	Female	Unknown		Unknown	FL resident	03/29/20
11,487	Dade	48	Female	No		Yes	FL resident	03/29/20
11,488	Dade	56	Male	No		Unknown	FL resident	03/29/20
11,489	Dade	40	Female	No		Yes	FL resident	03/29/20
11,490	Dade	85	Female	Unknown		Unknown	FL resident	03/29/20

Coronavirus: line list of cases

Data verified as of May 26, 2020 at 10 AM

Data in this report are provisional and subject to change.

Case	County	Age	Gender	Travel related	Travel detail	Contact with a confirmed case	Jurisdiction	Date case counted
11,491	Dade	16	Female	Yes	FL; TN	Yes	FL resident	03/29/20
11,492	Dade	52	Male	Unknown		Unknown	FL resident	03/29/20
11,493	Dade	69	Female	No		No	FL resident	03/29/20
11,494	Dade	22	Female	No		Yes	FL resident	03/29/20
11,495	Dade	80	Female	Unknown		Yes	FL resident	03/29/20
11,496	Dade	80	Female	Unknown		No	FL resident	03/29/20
11,497	Dade	60	Female	No		Yes	FL resident	03/29/20
11,498	Dade	80	Male	No		Yes	FL resident	03/29/20
11,499	Dade	80	Female	No		Unknown	FL resident	03/29/20
11,500	Dade	84	Female	No		Unknown	FL resident	03/29/20
11,501	Dade	49	Male	No		No	FL resident	03/29/20
11,502	Dade	57	Male	Unknown		No	FL resident	03/29/20
11,503	Dade	51	Male	No		Yes	FL resident	03/29/20
11,504	Dade	75	Male	No		No	FL resident	03/29/20
11,505	Dade	23	Male	Yes	UNITED KINGDOM	Unknown	FL resident	03/29/20
11,506	Dade	43	Female	No		Unknown	FL resident	03/29/20
11,507	Dade	56	Female	No		Yes	FL resident	03/29/20
11,508	Dade	52	Male	No		Unknown	FL resident	03/29/20
11,509	Dade	56	Female	No		Yes	FL resident	03/29/20
11,510	Dade	24	Male	No		Yes	FL resident	03/29/20
11,511	Dade	62	Female	No		Yes	FL resident	03/29/20
11,512	Dade	33	Female	Yes	FRENCH GUIANA	No	FL resident	03/29/20
11,513	Dade	46	Male	Unknown			FL resident	03/29/20
11,514	Dade	36	Male	No		Yes	FL resident	03/29/20
11,515	Dade	63	Female	Unknown		Unknown	FL resident	03/29/20
11,516	Dade	42	Female	No		Unknown	FL resident	03/29/20
11,517	Dade	47	Male	Unknown		Unknown	FL resident	03/29/20
11,518	Dade	33	Male	No		Yes	FL resident	03/29/20
11,519	Dade	50	Male	No		No	FL resident	03/29/20
11,520	Dade	67	Male	Unknown		Unknown	FL resident	03/29/20
11,521	Dade	56	Female	No		Unknown	FL resident	03/29/20
11,522	Dade	58	Male	Unknown		Yes	FL resident	03/29/20
11,523	Dade	30	Female	No		Yes	FL resident	03/29/20
11,524	Dade	50	Male	No		Unknown	FL resident	03/29/20
11,525	Dade	83	Male	No		Yes	FL resident	03/29/20
11,526	Dade	20	Male	No		Yes	FL resident	03/29/20
11,527	Dade	54	Female	Unknown			FL resident	03/29/20
11,528	Dade	53	Female	Unknown		Yes	FL resident	03/29/20
11,529	Dade	34	Male	Unknown		Unknown	FL resident	03/29/20
11,530	Dade	46	Female	Unknown		Unknown	FL resident	03/29/20
11,531	Dade	28	Male	Yes	FL; GA	Yes	FL resident	03/29/20
11,532	Dade	47	Female	Unknown		Yes	FL resident	03/29/20
11,533	Dade	50	Male	No		Yes	FL resident	03/29/20
11,534	Dade	28	Female	Unknown		Unknown	FL resident	03/29/20
11,535	Dade	63	Female	No		Yes	FL resident	03/29/20
11,536	Dade	68	Female	Yes	NY	Yes	FL resident	03/29/20
11,537	Dade	82	Male	Unknown		Yes	FL resident	03/29/20
11,538	Dade	42	Female	No		Yes	FL resident	03/29/20
11,539	Dade	24	Female	No		Yes	FL resident	03/29/20
11,540	Dade	49	Female	No		Yes	FL resident	03/29/20
11,541	Dade	27	Female	No		Yes	FL resident	03/29/20
11,542	Dade	55	Female	Unknown		Unknown	FL resident	03/29/20
11,543	Dade	32	Male	No		Yes	FL resident	03/29/20
11,544	Dade	31	Male	No		No	FL resident	03/29/20
11,545	Dade	52	Female	No		Yes	FL resident	03/29/20
11,546	Dade	53	Female	No		Unknown	FL resident	03/29/20
11,547	Dade	58	Female	No		Yes	FL resident	03/29/20
11,548	Dade	50	Male	No		Yes	FL resident	03/29/20
11,549	Dade	38	Female	Unknown		Unknown	FL resident	03/29/20
11,550	Dade	23	Male	Unknown		No	FL resident	03/29/20
11,551	Dade	42	Male	No			FL resident	03/29/20
11,552	Dade	52	Male	Unknown			FL resident	03/29/20

Coronavirus: line list of cases

Data verified as of May 26, 2020 at 10 AM

Data in this report are provisional and subject to change.

Case	County	Age	Gender	Travel related	Travel detail	Contact with a confirmed case	Jurisdiction	Date case counted
11,553	Dade	27	Female	No		Unknown	FL resident	03/29/20
11,554	Dade	4	Male	Unknown		Yes	FL resident	03/29/20
11,555	Dade	24	Female	No		Yes	FL resident	03/29/20
11,556	Dade	61	Female	No		Yes	FL resident	03/29/20
11,557	Dade	51	Female	Unknown		Yes	FL resident	03/29/20
11,558	Dade	32	Male	Unknown		Unknown	FL resident	03/29/20
11,559	Dade	21	Female	Yes	NY	Unknown	FL resident	03/29/20
11,560	Dade	46	Male	No		Yes	FL resident	03/29/20
11,561	Dade	30	Male	No		Yes	FL resident	03/29/20
11,562	Dade	56	Male	Unknown		Yes	FL resident	03/29/20
11,563	Dade	23	Male	Unknown		Unknown	FL resident	03/29/20
11,564	Dade	60	Female	Unknown		Unknown	FL resident	03/29/20
11,565	Dade	66	Male	No		Yes	FL resident	03/29/20
11,566	Dade	48	Male	Unknown			FL resident	03/29/20
11,567	Dade	51	Male	No		Yes	FL resident	03/29/20
11,568	Dade	27	Male	No		Yes	FL resident	03/29/20
11,569	Dade	29	Female	No		Yes	FL resident	03/29/20
11,570	Dade	41	Female	No			FL resident	03/29/20
11,571	Dade	56	Female	No		No	FL resident	03/29/20
11,572	Dade	44	Female	No		Yes	FL resident	03/29/20
11,573	Dade	48	Female	No		Yes	FL resident	03/29/20
11,574	Dade	33	Female	Unknown		Unknown	FL resident	03/29/20
11,575	Dade	37	Male	Yes	FL; MN	Yes	FL resident	03/29/20
11,576	Dade	45	Male	Unknown		Unknown	FL resident	03/29/20
11,577	Dade	28	Female	No		Yes	FL resident	03/29/20
11,578	Dade	65	Female	No		Yes	FL resident	03/29/20
11,579	Dade	47	Male	No		No	FL resident	03/29/20
11,580	Dade	54	Male	Unknown		Yes	FL resident	03/29/20
11,581	Dade	28	Male	No		No	FL resident	03/29/20
11,582	Dade	36	Male	Unknown		No	FL resident	03/29/20
11,583	Dade	52	Female	No		Yes	FL resident	03/29/20
11,584	Dade	47	Male	No		No	FL resident	03/29/20
11,585	Dade	47	Male	Unknown		Unknown	FL resident	03/29/20
11,586	Dade	40	Female	No		No	FL resident	03/29/20
11,587	Dade	42	Male	No		Yes	FL resident	03/29/20
11,588	Dade	32	Female	No		Unknown	FL resident	03/29/20
11,589	Dade	46	Male	No		Unknown	FL resident	03/29/20
11,590	Dade	29	Male	Unknown		Unknown	FL resident	03/29/20
11,591	Dade	28	Male	No		Unknown	FL resident	03/29/20
11,592	Dade	76	Female	No		Yes	FL resident	03/29/20
11,593	Dade	94	Male	No		Yes	FL resident	03/29/20
11,594	Dade	44	Male	No		No	FL resident	03/29/20
11,595	Dade	57	Female	No		Yes	FL resident	03/29/20
11,596	Dade	69	Male	No		Yes	FL resident	03/29/20
11,597	Dade	86	Male	No		No	FL resident	03/29/20
11,598	Dade	53	Male	Unknown		Yes	FL resident	03/29/20
11,599	Dade	51	Male	Unknown		Unknown	FL resident	03/29/20
11,600	Dade	64	Male	No		Unknown	FL resident	03/29/20
11,601	Dade	36	Male	No		No	FL resident	03/29/20
11,602	Dade	29	Female	Yes	DC	Unknown	FL resident	03/29/20
11,603	Dade	82	Female	No		Unknown	FL resident	03/29/20
11,604	Dade	69	Female	Unknown			FL resident	03/29/20
11,605	Dade	36	Male	Unknown		Unknown	FL resident	03/29/20
11,606	Dade	53	Male	No		Yes	FL resident	03/29/20
11,607	Dade	65	Male	No		No	FL resident	03/29/20
11,608	Dade	53	Male	No		Yes	FL resident	03/29/20
11,609	Dade	80	Female	Unknown		Unknown	FL resident	03/29/20
11,610	Dade	60	Male	No		No	FL resident	03/29/20
11,611	Dade	34	Male	Unknown		Unknown	FL resident	03/29/20
11,612	Dade	57	Male	No		No	FL resident	03/29/20
11,613	Dade	69	Female	Unknown		Yes	FL resident	03/29/20
11,614	Dade	42	Male	Unknown		Unknown	FL resident	03/29/20

Coronavirus: line list of cases

Data verified as of May 26, 2020 at 10 AM

Data in this report are provisional and subject to change.

Case	County	Age	Gender	Travel related	Travel detail	Contact with a confirmed case	Jurisdiction	Date case counted
11,615	Dade	63	Male	Unknown		Yes	FL resident	03/29/20
11,616	Dade	46	Male	No		Yes	FL resident	03/29/20
11,617	Dade	41	Male	No		Yes	FL resident	03/29/20
11,618	Dade	70	Female	Unknown		Unknown	FL resident	03/29/20
11,619	Dade	26	Male	No		Unknown	FL resident	03/30/20
11,620	Dade	82	Male	Unknown		Yes	FL resident	03/30/20
11,621	Dade	67	Male	Unknown			FL resident	03/30/20
11,622	Dade	58	Female	Unknown		Yes	FL resident	03/30/20
11,623	Dade	38	Male	No		Yes	FL resident	03/30/20
11,624	Dade	25	Male	Yes	COLOMBIA; FL	Unknown	FL resident	03/30/20
11,625	Dade	62	Male	Unknown		Unknown	FL resident	03/30/20
11,626	Dade	34	Male	No		Unknown	FL resident	03/30/20
11,627	Dade	30	Female	No		No	FL resident	03/30/20
11,628	Dade	58	Female	No		No	FL resident	03/30/20
11,629	Dade	35	Male	No		Yes	FL resident	03/30/20
11,630	Dade	55	Male	Unknown		Unknown	FL resident	03/30/20
11,631	Dade	38	Female	Yes	CANADA	No	FL resident	03/30/20
11,632	Dade	51	Female	Unknown		No	FL resident	03/30/20
11,633	Dade	19	Male	No		Unknown	FL resident	03/30/20
11,634	Dade	62	Female	Unknown		Yes	FL resident	03/30/20
11,635	Dade	36	Male	No		Yes	FL resident	03/30/20
11,636	Dade	59	Female	No		No	FL resident	03/30/20
11,637	Dade	21	Female	No		No	FL resident	03/30/20
11,638	Dade	59	Female	No		Unknown	FL resident	03/30/20
11,639	Dade	72	Male	Unknown		Yes	FL resident	03/30/20
11,640	Dade	54	Male	No		Yes	FL resident	03/30/20
11,641	Dade	79	Female	No		No	FL resident	03/30/20
11,642	Dade	71	Female	No		Yes	FL resident	03/30/20
11,643	Dade	2	Male	No		Yes	FL resident	03/30/20
11,644	Dade	52	Male	No		Yes	FL resident	03/30/20
11,645	Dade	34	Male	Unknown		Yes	FL resident	03/30/20
11,646	Dade	30	Male	No		Yes	FL resident	03/30/20
11,647	Dade	60	Male	No		Yes	FL resident	03/30/20
11,648	Dade	54	Female	Unknown		Unknown	FL resident	03/30/20
11,649	Dade	50	Female	No		Yes	FL resident	03/30/20
11,650	Dade	48	Male	No		Unknown	FL resident	03/30/20
11,651	Dade	26	Female	No		Yes	FL resident	03/30/20
11,652	Dade	61	Male	No		Unknown	FL resident	03/30/20
11,653	Dade	50	Female	No		Yes	FL resident	03/30/20
11,654	Dade	29	Male	No		Yes	FL resident	03/30/20
11,655	Dade	60	Female	No		Unknown	FL resident	03/30/20
11,656	Dade	64	Female	No		Yes	FL resident	03/30/20
11,657	Dade	71	Male	Yes	UNITED KINGDOM	No	FL resident	03/30/20
11,658	Dade	56	Female	No		Yes	FL resident	03/30/20
11,659	Dade	24	Male	Yes	NJ	No	FL resident	03/30/20
11,660	Dade	44	Male	Unknown		No	FL resident	03/30/20
11,661	Dade	65	Male	No		Unknown	FL resident	03/30/20
11,662	Dade	76	Male	No		Unknown	FL resident	03/30/20
11,663	Dade	62	Female	No		Yes	FL resident	03/30/20
11,664	Dade	74	Female	No		Yes	FL resident	03/30/20
11,665	Dade	24	Female	Yes	SC	Yes	FL resident	03/30/20
11,666	Dade	26	Male	No		Yes	FL resident	03/30/20
11,667	Dade	39	Female	No		Unknown	FL resident	03/30/20
11,668	Dade	39	Male	Yes	BRAZIL; FL	Yes	FL resident	03/30/20
11,669	Dade	55	Male	Yes	COLOMBIA; DOMINICAN REPUBLIC	Yes	FL resident	03/30/20
11,670	Dade	46	Male	Unknown		Unknown	FL resident	03/30/20
11,671	Dade	35	Female	Unknown		Unknown	FL resident	03/30/20
11,672	Dade	44	Female	No		No	FL resident	03/30/20
11,673	Dade	58	Female	No		Yes	FL resident	03/30/20
11,674	Dade	69	Female	No		Yes	FL resident	03/30/20
11,675	Dade	26	Male	No		Yes	FL resident	03/30/20

Coronavirus: line list of cases

Data verified as of May 26, 2020 at 10 AM

Data in this report are provisional and subject to change.

Case	County	Age	Gender	Travel related	Travel detail	Contact with a confirmed case	Jurisdiction	Date case counted
11,676	Dade	44	Male	Unknown		Unknown	FL resident	03/30/20
11,677	Dade	70	Male	Unknown		Yes	FL resident	03/30/20
11,678	Dade	29	Male	Yes	SPAIN	Yes	FL resident	03/30/20
11,679	Dade	43	Female	No		Unknown	FL resident	03/30/20
11,680	Dade	33	Female	No		No	FL resident	03/30/20
11,681	Dade	36	Male	No		No	FL resident	03/30/20
11,682	Dade	86	Female	No		Yes	FL resident	03/30/20
11,683	Dade	49	Female	Unknown			FL resident	03/30/20
11,684	Dade	21	Female	Unknown		Unknown	FL resident	03/30/20
11,685	Dade	47	Female	No		Yes	FL resident	03/30/20
11,686	Dade	37	Male	Unknown			FL resident	03/30/20
11,687	Dade	31	Male	No		Unknown	FL resident	03/30/20
11,688	Dade	33	Male	No		Yes	FL resident	03/30/20
11,689	Dade	42	Female	No		Yes	FL resident	03/30/20
11,690	Dade	52	Female	No		Yes	FL resident	03/30/20
11,691	Dade	30	Male	No		No	FL resident	03/30/20
11,692	Dade	65	Male	No		Unknown	FL resident	03/30/20
11,693	Dade	36	Female	No		Unknown	FL resident	03/30/20
11,694	Dade	33	Male	No		Yes	FL resident	03/30/20
11,695	Dade	23	Female	Unknown		Unknown	FL resident	03/30/20
11,696	Dade	54	Male	Unknown		Unknown	FL resident	03/30/20
11,697	Dade	40	Female	No		Unknown	FL resident	03/30/20
11,698	Dade	42	Male	No		Unknown	FL resident	03/30/20
11,699	Dade	30	Male	Unknown		Yes	FL resident	03/30/20
11,700	Dade	62	Female	Yes	COLOMBIA; FL	Unknown	FL resident	03/30/20
11,701	Dade	32	Male	Unknown		Yes	FL resident	03/30/20
11,702	Dade	55	Female	No		Unknown	FL resident	03/30/20
11,703	Dade	22	Female	Yes	DOMINICAN REPUBLIC	Unknown	FL resident	03/30/20
11,704	Dade	77	Male	No		Yes	FL resident	03/30/20
11,705	Dade	31	Male	No		Unknown	FL resident	03/30/20
11,706	Dade	55	Female	No		Unknown	FL resident	03/30/20
11,707	Dade	44	Female	Unknown		Yes	FL resident	03/30/20
11,708	Dade	34	Male	No		No	FL resident	03/30/20
11,709	Dade	53	Female	No		Yes	FL resident	03/30/20
11,710	Dade	60	Male	Unknown		No	FL resident	03/30/20
11,711	Dade	41	Male	No		Unknown	FL resident	03/30/20
11,712	Dade	56	Male	Unknown		Unknown	FL resident	03/30/20
11,713	Dade	37	Male	No		No	FL resident	03/30/20
11,714	Dade	32	Male	Unknown		Unknown	FL resident	03/30/20
11,715	Dade	29	Female	No		Unknown	FL resident	03/30/20
11,716	Dade	49	Male	Unknown			FL resident	03/30/20
11,717	Dade	48	Male	No		Yes	FL resident	03/30/20
11,718	Dade	59	Male	No		Yes	FL resident	03/30/20
11,719	Dade	47	Male	No		Unknown	FL resident	03/30/20
11,720	Dade	26	Male	No		Yes	FL resident	03/30/20
11,721	Dade	31	Male	No		Yes	FL resident	03/30/20
11,722	Dade	19	Male	Unknown		Yes	FL resident	03/30/20
11,723	Dade	22	Female	No		Yes	FL resident	03/30/20
11,724	Dade	24	Female	No		Yes	FL resident	03/30/20
11,725	Dade	45	Male	No		No	FL resident	03/30/20
11,726	Dade	45	Male	Unknown		Yes	FL resident	03/30/20
11,727	Dade	42	Female	Yes	MEXICO	No	FL resident	03/30/20
11,728	Dade	44	Male	No		Unknown	FL resident	03/30/20
11,729	Dade	29	Male	No		Yes	FL resident	03/30/20
11,730	Dade	64	Male	Yes	NJ	Unknown	FL resident	03/30/20
11,731	Dade	60	Female	Unknown		Yes	FL resident	03/30/20
11,732	Dade	30	Male	No		Yes	FL resident	03/30/20
11,733	Dade	70	Male	No		Yes	FL resident	03/30/20
11,734	Dade	57	Female	Unknown		Yes	FL resident	03/30/20
11,735	Dade	69	Male	No		Unknown	FL resident	03/30/20
11,736	Dade	60	Female	Yes	CO; FL	Yes	FL resident	03/30/20
11,737	Dade	25	Male	No		Unknown	FL resident	03/30/20

Coronavirus: line list of cases

Data verified as of May 26, 2020 at 10 AM

Data in this report are provisional and subject to change.

Case	County	Age	Gender	Travel related	Travel detail	Contact with a confirmed case	Jurisdiction	Date case counted
11,738	Dade	39	Male	Yes	COLOMBIA	No	FL resident	03/30/20
11,739	Dade	71	Female	No		Unknown	FL resident	03/30/20
11,740	Dade	51	Male	No		Unknown	FL resident	03/30/20
11,741	Dade	80	Male	No		Yes	FL resident	03/30/20
11,742	Dade	28	Male	No		Yes	FL resident	03/30/20
11,743	Dade	55	Female	Unknown		Unknown	FL resident	03/30/20
11,744	Dade	90	Female	Unknown		Unknown	FL resident	03/30/20
11,745	Dade	60	Female	Yes	FL; UNITED KINGDOM	Unknown	FL resident	03/30/20
11,746	Dade	56	Male	Unknown		Unknown	FL resident	03/30/20
11,747	Dade	28	Male	Unknown		Unknown	FL resident	03/30/20
11,748	Dade	35	Male	Unknown		Unknown	FL resident	03/30/20
11,749	Dade	44	Male	Unknown		Unknown	FL resident	03/30/20
11,750	Dade	32	Female	Unknown		Yes	FL resident	03/30/20
11,751	Dade	46	Male	Yes	FRANCE	No	FL resident	03/30/20
11,752	Dade	30	Male	Unknown		No	FL resident	03/30/20
11,753	Dade	22	Female	Yes	FL; MA	Unknown	FL resident	03/30/20
11,754	Dade	50	Male	No		Yes	FL resident	03/30/20
11,755	Dade	75	Male	Unknown		Unknown	FL resident	03/30/20
11,756	Dade	27	Male	No		Unknown	FL resident	03/30/20
11,757	Dade	22	Female	No		Unknown	FL resident	03/30/20
11,758	Dade	54	Male	No		Unknown	FL resident	03/30/20
11,759	Dade	42	Male	Unknown		Yes	FL resident	03/30/20
11,760	Dade	45	Male	No		Yes	FL resident	03/30/20
11,761	Dade	86	Male	No		No	FL resident	03/30/20
11,762	Dade	39	Male	No		Unknown	FL resident	03/30/20
11,763	Dade	23	Female	No		No	FL resident	03/30/20
11,764	Dade	49	Male	No		No	FL resident	03/30/20
11,765	Dade	25	Male	Yes	NY	Unknown	FL resident	03/30/20
11,766	Dade	48	Female	No		No	FL resident	03/30/20
11,767	Dade	42	Male	Unknown		Unknown	FL resident	03/30/20
11,768	Dade	42	Female	No		Unknown	FL resident	03/30/20
11,769	Dade	57	Female	Yes	CUBA; FL	Yes	FL resident	03/30/20
11,770	Dade	89	Female	No		No	FL resident	03/30/20
11,771	Dade	29	Male	No		Unknown	FL resident	03/30/20
11,772	Dade	27	Male	No		Unknown	FL resident	03/30/20
11,773	Dade	36	Male	No		Unknown	FL resident	03/30/20
11,774	Dade	30	Male	No		Yes	FL resident	03/30/20
11,775	Dade	53	Male	No		Yes	FL resident	03/30/20
11,776	Dade	56	Female	No		Yes	FL resident	03/30/20
11,777	Dade	66	Female	Unknown		No	FL resident	03/30/20
11,778	Dade	65	Female	Unknown			FL resident	03/30/20
11,779	Dade	64	Female	Unknown		Unknown	FL resident	03/30/20
11,780	Dade	75	Male	No		Yes	FL resident	03/30/20
11,781	Dade	84	Female	Unknown		Yes	FL resident	03/30/20
11,782	Dade	29	Male	Unknown		Unknown	FL resident	03/30/20
11,783	Dade	21	Female	Unknown		Yes	FL resident	03/30/20
11,784	Dade	42	Male	No		No	FL resident	03/30/20
11,785	Dade	57	Female	Yes	SPAIN	Yes	FL resident	03/30/20
11,786	Dade	38	Male	No		Unknown	FL resident	03/30/20
11,787	Dade	74	Male	Unknown		Unknown	FL resident	03/30/20
11,788	Dade	19	Male	No		No	FL resident	03/30/20
11,789	Dade	56	Male	No		No	FL resident	03/30/20
11,790	Dade	89	Male	Yes	NY	Unknown	FL resident	03/30/20
11,791	Dade	73	Male	Yes	Dominican Republic; FL; NY	Unknown	FL resident	03/30/20
11,792	Dade	78	Male	Unknown		Unknown	FL resident	03/30/20
11,793	Dade	85	Male	No		No	FL resident	03/30/20
11,794	Dade	81	Male	No		No	FL resident	03/30/20
11,795	Dade	49	Female	No		Unknown	FL resident	03/30/20
11,796	Dade	57	Male	No		Unknown	FL resident	03/30/20
11,797	Dade	36	Male	No		Yes	FL resident	03/30/20
11,798	Dade	50	Male	No		Yes	FL resident	03/30/20
11,799	Dade	67	Female	No		Yes	FL resident	03/30/20

Coronavirus: line list of cases

Data verified as of May 26, 2020 at 10 AM

Data in this report are provisional and subject to change.

Case	County	Age	Gender	Travel related	Travel detail	Contact with a confirmed case	Jurisdiction	Date case counted
11,800	Dade	36	Male	Yes	NY	Unknown	FL resident	03/30/20
11,801	Dade	27	Female	No		Yes	FL resident	03/30/20
11,802	Dade	84	Male	No		Yes	FL resident	03/30/20
11,803	Dade	24	Female	No		Unknown	FL resident	03/30/20
11,804	Dade	25	Male	No		Unknown	FL resident	03/30/20
11,805	Dade	39	Male	No		Unknown	FL resident	03/30/20
11,806	Dade	28	Male	No		Unknown	FL resident	03/30/20
11,807	Dade	28	Female	No		Yes	FL resident	03/30/20
11,808	Dade	36	Female	No		No	FL resident	03/30/20
11,809	Dade	40	Male	No		Yes	FL resident	03/30/20
11,810	Dade	31	Male	Yes	ANTIGUA AND BARBUDA; FL; SPAIN; ST. LUCIA; UNITED KINGDOM	No	FL resident	03/30/20
11,811	Dade	22	Female	No		Unknown	FL resident	03/30/20
11,812	Dade	67	Female	No		Yes	FL resident	03/30/20
11,813	Dade	37	Male	No		Yes	FL resident	03/30/20
11,814	Dade	78	Female	No		Yes	FL resident	03/30/20
11,815	Dade	75	Female	No		Yes	FL resident	03/30/20
11,816	Dade	33	Female	Yes	PUERTO RICO	Unknown	FL resident	03/30/20
11,817	Dade	50	Male	Yes	TX	Unknown	FL resident	03/30/20
11,818	Dade	67	Male	No		Unknown	FL resident	03/30/20
11,819	Dade	94	Female	No		No	FL resident	03/30/20
11,820	Dade	68	Male	No		No	FL resident	03/30/20
11,821	Dade	72	Female	No		Unknown	FL resident	03/30/20
11,822	Dade	56	Female	No		Yes	FL resident	03/30/20
11,823	Dade	35	Male	No		Yes	FL resident	03/30/20
11,824	Dade	48	Male	No		No	FL resident	03/30/20
11,825	Dade	60	Female	No		Yes	FL resident	03/30/20
11,826	Dade	46	Male	No		Unknown	FL resident	03/30/20
11,827	Dade	66	Male	Unknown			FL resident	03/30/20
11,828	Dade	27	Male	Unknown		Unknown	FL resident	03/30/20
11,829	Dade	21	Male	Unknown		Unknown	FL resident	03/30/20
11,830	Dade	52	Male	No		Yes	FL resident	03/30/20
11,831	Dade	28	Female	Unknown		Unknown	FL resident	03/30/20
11,832	Dade	35	Female	Yes	BRAZIL	Yes	FL resident	03/30/20
11,833	Dade	54	Male	No		Unknown	FL resident	03/30/20
11,834	Dade	39	Male	No		Unknown	FL resident	03/30/20
11,835	Dade	60	Female	No		Unknown	FL resident	03/30/20
11,836	Dade	75	Female	Yes	NY	Yes	FL resident	03/30/20
11,837	Dade	71	Female	Unknown		No	FL resident	03/30/20
11,838	Dade	73	Male	Unknown		No	FL resident	03/30/20
11,839	Dade	31	Female	No		No	FL resident	03/30/20
11,840	Dade	73	Male	Yes	MI	Unknown	FL resident	03/30/20
11,841	Dade	89	Male	No		Yes	FL resident	03/30/20
11,842	Dade	47	Female	No		Yes	FL resident	03/30/20
11,843	Dade	59	Female	Unknown		Unknown	FL resident	03/30/20
11,844	Dade	47	Female	No		No	FL resident	03/30/20
11,845	Dade	24	Male	No		No	FL resident	03/30/20
11,846	Dade	31	Female	Unknown		Unknown	FL resident	03/30/20
11,847	Dade	78	Male	No		Yes	FL resident	03/30/20
11,848	Dade	29	Female	No		Unknown	FL resident	03/30/20
11,849	Dade	49	Male	No		No	FL resident	03/30/20
11,850	Dade	25	Female	Unknown		Unknown	FL resident	03/30/20
11,851	Dade	60	Male	Unknown		Unknown	FL resident	03/30/20
11,852	Dade	77	Male	No		Yes	FL resident	03/30/20
11,853	Dade	23	Female	Yes	ASIA; EUROPE	Unknown	FL resident	03/30/20
11,854	Dade	76	Male	No			FL resident	03/30/20
11,855	Dade	45	Female	Unknown		Yes	FL resident	03/31/20
11,856	Dade	65	Male	No		Yes	FL resident	03/31/20
11,857	Dade	40	Male	No		Yes	FL resident	03/31/20
11,858	Dade	41	Female	Unknown		Yes	FL resident	03/31/20
11,859	Dade	52	Male	Unknown		No	FL resident	03/31/20

Coronavirus: line list of cases

Data verified as of May 26, 2020 at 10 AM

Data in this report are provisional and subject to change.

Case	County	Age	Gender	Travel related	Travel detail	Contact with a confirmed case	Jurisdiction	Date case counted
11,860	Dade	33	Male	Unknown		Unknown	FL resident	03/31/20
11,861	Dade	54	Male	No		Yes	FL resident	03/31/20
11,862	Dade	60	Female	No		No	FL resident	03/31/20
11,863	Dade	25	Female	Unknown		Yes	FL resident	03/31/20
11,864	Dade	27	Male	No		Yes	FL resident	03/31/20
11,865	Dade	42	Male	No		Unknown	FL resident	03/31/20
11,866	Dade	56	Female	Yes	Cuba	Yes	FL resident	03/31/20
11,867	Dade	54	Female	No		Yes	FL resident	03/31/20
11,868	Dade	14	Female	No		Yes	FL resident	03/31/20
11,869	Dade	54	Female	No		No	FL resident	03/31/20
11,870	Dade	35	Male	No		Yes	FL resident	03/31/20
11,871	Dade	51	Male	No		No	FL resident	03/31/20
11,872	Dade	53	Female	No		No	FL resident	03/31/20
11,873	Dade	65	Male	Unknown		Unknown	FL resident	03/31/20
11,874	Dade	25	Male	No		Unknown	FL resident	03/31/20
11,875	Dade	25	Female	No		Yes	FL resident	03/31/20
11,876	Dade	24	Male	Yes	IL	No	FL resident	03/31/20
11,877	Dade	70	Male	Unknown		Yes	FL resident	03/31/20
11,878	Dade	48	Male	No		No	FL resident	03/31/20
11,879	Dade	71	Male	No		No	FL resident	03/31/20
11,880	Dade	60	Female	No		Yes	FL resident	03/31/20
11,881	Dade	34	Female	No		Yes	FL resident	03/31/20
11,882	Dade	53	Female	No		No	FL resident	03/31/20
11,883	Dade	54	Female	No		No	FL resident	03/31/20
11,884	Dade	50	Female	Unknown			FL resident	03/31/20
11,885	Dade	84	Female	Yes	SPAIN	Unknown	FL resident	03/31/20
11,886	Dade	52	Female	No		No	FL resident	03/31/20
11,887	Dade	24	Female	No		Yes	FL resident	03/31/20
11,888	Dade	23	Female	No		Unknown	FL resident	03/31/20
11,889	Dade	34	Female	Unknown		No	FL resident	03/31/20
11,890	Dade	58	Male	Unknown		Unknown	FL resident	03/31/20
11,891	Dade	45	Male	No		Yes	FL resident	03/31/20
11,892	Dade	35	Male	No		Yes	FL resident	03/31/20
11,893	Dade	52	Female	Unknown			FL resident	03/31/20
11,894	Dade	34	Female	No		Yes	FL resident	03/31/20
11,895	Dade	74	Male	Unknown		Yes	FL resident	03/31/20
11,896	Dade	61	Male	No		Yes	FL resident	03/31/20
11,897	Dade	65	Male	No		Yes	FL resident	03/31/20
11,898	Dade	30	Female	No		No	FL resident	03/31/20
11,899	Dade	68	Female	No		Yes	FL resident	03/31/20
11,900	Dade	15	Male	No		Yes	FL resident	03/31/20
11,901	Dade	29	Male	No		Unknown	FL resident	03/31/20
11,902	Dade	43	Male	No		Yes	FL resident	03/31/20
11,903	Dade	33	Female	No		Unknown	FL resident	03/31/20
11,904	Dade	66	Female	No		Unknown	FL resident	03/31/20
11,905	Dade	56	Female	Unknown		Unknown	FL resident	03/31/20
11,906	Dade	55	Female	No		Yes	FL resident	03/31/20
11,907	Dade	56	Male	No		Yes	FL resident	03/31/20
11,908	Dade	65	Female	No		Yes	FL resident	03/31/20
11,909	Dade	44	Male	No		Yes	FL resident	03/31/20
11,910	Dade	49	Female	No		No	FL resident	03/31/20
11,911	Dade	52	Male	No		Unknown	FL resident	03/31/20
11,912	Dade	42	Female	No		Unknown	FL resident	03/31/20
11,913	Dade	41	Female	No		Yes	FL resident	03/31/20
11,914	Dade	40	Female	Unknown		Unknown	FL resident	03/31/20
11,915	Dade	8	Male	No		Yes	FL resident	03/31/20
11,916	Dade	44	Female	Unknown		Yes	FL resident	03/31/20
11,917	Dade	55	Male	Yes	ARGENTINA	Unknown	FL resident	03/31/20
11,918	Dade	74	Male	Yes	NY	Unknown	FL resident	03/31/20
11,919	Dade	32	Female	Unknown		Yes	FL resident	03/31/20
11,920	Dade	31	Male	Unknown		Unknown	FL resident	03/31/20
11,921	Dade	49	Female	No		Yes	FL resident	03/31/20

Coronavirus: line list of cases

Data verified as of May 26, 2020 at 10 AM

Data in this report are provisional and subject to change.

Case	County	Age	Gender	Travel related	Travel detail	Contact with a confirmed case	Jurisdiction	Date case counted
11,922	Dade	67	Male	Unknown		Yes	FL resident	03/31/20
11,923	Dade	23	Male	Unknown		Yes	FL resident	03/31/20
11,924	Dade	36	Male	Unknown		Unknown	FL resident	03/31/20
11,925	Dade	60	Female	Unknown		Yes	FL resident	03/31/20
11,926	Dade	48	Female	No		Yes	FL resident	03/31/20
11,927	Dade	71	Male	No		Unknown	FL resident	03/31/20
11,928	Dade	40	Male	No		No	FL resident	03/31/20
11,929	Dade	53	Female	No		Yes	FL resident	03/31/20
11,930	Dade	80	Male	No		No	FL resident	03/31/20
11,931	Dade	62	Male	Unknown		Yes	FL resident	03/31/20
11,932	Dade	13	Male	Unknown		Yes	FL resident	03/31/20
11,933	Dade	24	Male	Unknown		Yes	FL resident	03/31/20
11,934	Dade	21	Female	Unknown		Yes	FL resident	03/31/20
11,935	Dade	64	Female	Yes	BELIZE; FL; MEXICO	Unknown	FL resident	03/31/20
11,936	Dade	22	Female	Unknown		Yes	FL resident	03/31/20
11,937	Dade	68	Female	No		Unknown	FL resident	03/31/20
11,938	Dade	14	Female	No		Yes	FL resident	03/31/20
11,939	Dade	55	Male	No		Yes	FL resident	03/31/20
11,940	Dade	58	Male	No		Yes	FL resident	03/31/20
11,941	Dade	57	Female	Unknown		No	FL resident	03/31/20
11,942	Dade	23	Female	Unknown		Unknown	FL resident	03/31/20
11,943	Dade	24	Female	No		No	FL resident	03/31/20
11,944	Dade	31	Male	No		Unknown	FL resident	03/31/20
11,945	Dade	51	Male	No		No	FL resident	03/31/20
11,946	Dade	26	Female	Unknown		No	FL resident	03/31/20
11,947	Dade	54	Female	No		No	FL resident	03/31/20
11,948	Dade	53	Male	No		Yes	FL resident	03/31/20
11,949	Dade	72	Male	Unknown		Unknown	FL resident	03/31/20
11,950	Dade	39	Male	Unknown		No	FL resident	03/31/20
11,951	Dade	46	Male	No		No	FL resident	03/31/20
11,952	Dade	25	Female	No		No	FL resident	03/31/20
11,953	Dade	27	Female	Yes	NY	Unknown	FL resident	03/31/20
11,954	Dade	43	Male	Unknown		Unknown	FL resident	03/31/20
11,955	Dade	65	Female	No		No	FL resident	03/31/20
11,956	Dade	56	Male	No		No	FL resident	03/31/20
11,957	Dade	38	Male	Unknown		Yes	FL resident	03/31/20
11,958	Dade	43	Male	Unknown		No	FL resident	03/31/20
11,959	Dade	81	Male	Unknown		Unknown	FL resident	03/31/20
11,960	Dade	48	Female	No		Yes	FL resident	03/31/20
11,961	Dade	42	Female	No		No	FL resident	03/31/20
11,962	Dade	86	Female	Unknown		Unknown	FL resident	03/31/20
11,963	Dade	47	Female	No		Yes	FL resident	03/31/20
11,964	Dade	18	Female	No		No	FL resident	03/31/20
11,965	Dade	67	Male	No		No	FL resident	03/31/20
11,966	Dade	58	Male	No		Yes	FL resident	03/31/20
11,967	Dade	37	Male	No		Yes	FL resident	03/31/20
11,968	Dade	65	Female	No		Yes	FL resident	03/31/20
11,969	Dade	30	Female	Unknown		Unknown	FL resident	03/31/20
11,970	Dade	35	Female	Unknown		No	FL resident	03/31/20
11,971	Dade	25	Female	Yes	NY	No	FL resident	03/31/20
11,972	Dade	83	Male	No		Yes	FL resident	03/31/20
11,973	Dade	57	Female	Unknown		Yes	FL resident	03/31/20
11,974	Dade	46	Female	No		Yes	FL resident	03/31/20
11,975	Dade	71	Female	Unknown		Yes	FL resident	03/31/20
11,976	Dade	58	Female	Unknown		Unknown	FL resident	03/31/20
11,977	Dade	50	Male	No		Yes	FL resident	03/31/20
11,978	Dade	53	Male	Yes	SPAIN	Unknown	FL resident	03/31/20
11,979	Dade	42	Female	No		Yes	FL resident	03/31/20
11,980	Dade	26	Female	Unknown		Unknown	FL resident	03/31/20
11,981	Dade	51	Male	Yes	FL; PA	Unknown	FL resident	03/31/20
11,982	Dade	46	Male	No		Yes	FL resident	03/31/20
11,983	Dade	32	Male	No		Yes	FL resident	03/31/20

Coronavirus: line list of cases

Data verified as of May 26, 2020 at 10 AM

Data in this report are provisional and subject to change.

Case	County	Age	Gender	Travel related	Travel detail	Contact with a confirmed case	Jurisdiction	Date case counted
11,984	Dade	43	Male	No		Unknown	FL resident	03/31/20
11,985	Dade	56	Female	No		Unknown	FL resident	03/31/20
11,986	Dade	24	Female	Unknown		Yes	FL resident	03/31/20
11,987	Dade	75	Female	No		Yes	FL resident	03/31/20
11,988	Dade	67	Female	Unknown		No	FL resident	03/31/20
11,989	Dade	58	Female	No		Yes	FL resident	03/31/20
11,990	Dade	28	Female	No		Unknown	FL resident	03/31/20
11,991	Dade	57	Male	Unknown		Yes	FL resident	03/31/20
11,992	Dade	75	Female	Unknown		Unknown	FL resident	03/31/20
11,993	Dade	65	Female	Yes	CO; EUROPE	Yes	FL resident	03/31/20
11,994	Dade	53	Female	Unknown		Unknown	FL resident	03/31/20
11,995	Dade	53	Female	Unknown		Yes	FL resident	03/31/20
11,996	Dade	24	Female	Yes	FL; LA	Yes	FL resident	03/31/20
11,997	Dade	52	Male	Yes	FL; LA	Yes	FL resident	03/31/20
11,998	Dade	30	Male	Unknown		Unknown	FL resident	03/31/20
11,999	Dade	35	Male	Yes	PERU	Unknown	FL resident	03/31/20
12,000	Dade	47	Male	No		Unknown	FL resident	03/31/20
12,001	Dade	26	Male	No		Unknown	FL resident	03/31/20
12,002	Dade	59	Female	Unknown		Yes	FL resident	03/31/20
12,003	Dade	42	Male	No		Unknown	FL resident	03/31/20
12,004	Dade	74	Female	No		No	FL resident	03/31/20
12,005	Dade	32	Female	Unknown		Yes	FL resident	03/31/20
12,006	Dade	48	Male	No		Yes	FL resident	03/31/20
12,007	Dade	21	Male	No		Unknown	FL resident	03/31/20
12,008	Dade	83	Male	No		Yes	FL resident	03/31/20
12,009	Dade	37	Female	No		Yes	FL resident	03/31/20
12,010	Dade	86	Female	Unknown		Yes	FL resident	03/31/20
12,011	Dade	66	Male	No		Yes	FL resident	03/31/20
12,012	Dade	33	Female	No		Yes	FL resident	03/31/20
12,013	Dade	67	Female	No		Yes	FL resident	03/31/20
12,014	Dade	65	Male	Unknown		Yes	FL resident	03/31/20
12,015	Dade	23	Male	No		No	FL resident	03/31/20
12,016	Dade	52	Female	No		No	FL resident	03/31/20
12,017	Dade	43	Male	Unknown		Yes	FL resident	03/31/20
12,018	Dade	39	Male	Yes	ECUADOR	Yes	FL resident	03/31/20
12,019	Dade	28	Male	Yes	NY; PA	No	FL resident	03/31/20
12,020	Dade	72	Female	Unknown		Yes	FL resident	03/31/20
12,021	Dade	41	Female	No		Unknown	FL resident	03/31/20
12,022	Dade	71	Male	Yes	NY; PA	No	FL resident	03/31/20
12,023	Dade	44	Female	No		No	FL resident	03/31/20
12,024	Dade	56	Female	No		Yes	FL resident	03/31/20
12,025	Dade	56	Male	Unknown		Unknown	FL resident	03/31/20
12,026	Dade	71	Male	No		No	FL resident	03/31/20
12,027	Dade	39	Male	No		No	FL resident	03/31/20
12,028	Dade	61	Female	No		Unknown	FL resident	03/31/20
12,029	Dade	69	Female	No		Yes	FL resident	03/31/20
12,030	Dade	53	Female	Unknown		Unknown	FL resident	03/31/20
12,031	Dade	24	Male	Unknown		Yes	FL resident	03/31/20
12,032	Dade	44	Male	Unknown		Unknown	FL resident	03/31/20
12,033	Dade	85	Male	Unknown		No	FL resident	03/31/20
12,034	Dade	52	Female	Yes	CUBA	Unknown	FL resident	03/31/20
12,035	Dade	56	Male	No		No	FL resident	03/31/20
12,036	Dade	40	Female	Unknown		Yes	FL resident	03/31/20
12,037	Dade	69	Male	Unknown		Yes	FL resident	03/31/20
12,038	Dade	35	Female	No		No	FL resident	03/31/20
12,039	Dade	39	Male	Unknown		Yes	FL resident	03/31/20
12,040	Dade	64	Male	No		Yes	FL resident	03/31/20
12,041	Dade	47	Male	Unknown		Unknown	FL resident	03/31/20
12,042	Dade	59	Male	Unknown			FL resident	03/31/20
12,043	Dade	48	Female	Unknown		Unknown	FL resident	03/31/20
12,044	Dade	63	Female	Unknown		Unknown	FL resident	03/31/20
12,045	Dade	63	Male	Yes	UNITED KINGDOM	Yes	FL resident	03/31/20

Coronavirus: line list of cases

Data verified as of May 26, 2020 at 10 AM

Data in this report are provisional and subject to change.

Case	County	Age	Gender	Travel related	Travel detail	Contact with a confirmed case	Jurisdiction	Date case counted
12,046	Dade	63	Female	No		Yes	FL resident	03/31/20
12,047	Dade	63	Male	No		Yes	FL resident	03/31/20
12,048	Dade	55	Female	No		Yes	FL resident	03/31/20
12,049	Dade	39	Female	No		Yes	FL resident	03/31/20
12,050	Dade	38	Female	No		No	FL resident	03/31/20
12,051	Dade	73	Male	Unknown		Unknown	FL resident	03/31/20
12,052	Dade	88	Female	Unknown		Yes	FL resident	03/31/20
12,053	Dade	37	Female	No		Unknown	FL resident	03/31/20
12,054	Dade	48	Male	Unknown		Unknown	FL resident	03/31/20
12,055	Dade	77	Male	Unknown		Yes	FL resident	03/31/20
12,056	Dade	53	Female	No		No	FL resident	03/31/20
12,057	Dade	75	Male	No		No	FL resident	03/31/20
12,058	Dade	55	Female	Yes	FL; NY	No	FL resident	03/31/20
12,059	Dade	65	Male	No		Yes	FL resident	03/31/20
12,060	Dade	57	Male	Yes	Cuba	Yes	FL resident	03/31/20
12,061	Dade	88	Male	No		Unknown	FL resident	03/31/20
12,062	Dade	72	Male	No		Yes	FL resident	03/31/20
12,063	Dade	76	Male	Yes	SPAIN	Unknown	FL resident	03/31/20
12,064	Dade	41	Female	No		No	FL resident	03/31/20
12,065	Dade	42	Female	Yes	NY	Unknown	FL resident	03/31/20
12,066	Dade	72	Female	Unknown		Yes	FL resident	03/31/20
12,067	Dade	52	Male	No		Unknown	FL resident	03/31/20
12,068	Dade	86	Female	No		Yes	FL resident	03/31/20
12,069	Dade	42	Male	Yes	PUERTO RICO	Yes	FL resident	03/31/20
12,070	Dade	29	Female	Unknown		No	FL resident	03/31/20
12,071	Dade	71	Female	Unknown		Unknown	FL resident	03/31/20
12,072	Dade	42	Male	No		Unknown	FL resident	03/31/20
12,073	Dade	31	Male	Unknown		Yes	FL resident	03/31/20
12,074	Dade	52	Male	Unknown		Unknown	FL resident	03/31/20
12,075	Dade	81	Male	No		Yes	FL resident	03/31/20
12,076	Dade	32	Male	No		No	FL resident	03/31/20
12,077	Dade	9	Female	Unknown		Unknown	FL resident	03/31/20
12,078	Dade	31	Male	No		Yes	FL resident	03/31/20
12,079	Dade	56	Male	No		Unknown	FL resident	03/31/20
12,080	Dade	30	Male	No		Yes	FL resident	03/31/20
12,081	Dade	63	Male	No		No	FL resident	03/31/20
12,082	Dade	32	Female	No		No	FL resident	03/31/20
12,083	Dade	77	Female	No		No	FL resident	03/31/20
12,084	Dade	63	Male	Unknown			FL resident	03/31/20
12,085	Dade	53	Female	Unknown		Unknown	FL resident	03/31/20
12,086	Dade	42	Male	Unknown		Unknown	FL resident	03/31/20
12,087	Dade	67	Male	Unknown		Unknown	FL resident	03/31/20
12,088	Dade	35	Male	Unknown		Unknown	FL resident	03/31/20
12,089	Dade	49	Female	No		Yes	FL resident	03/31/20
12,090	Dade	68	Female	Unknown		Yes	FL resident	03/31/20
12,091	Dade	45	Male	Unknown			FL resident	03/31/20
12,092	Dade	26	Female	Unknown		No	FL resident	03/31/20
12,093	Dade	66	Female	No		Yes	FL resident	03/31/20
12,094	Dade	50	Male	Unknown		No	FL resident	03/31/20
12,095	Dade	62	Male	No		No	FL resident	03/31/20
12,096	Dade	60	Female	No		Yes	FL resident	03/31/20
12,097	Dade	44	Male	No		No	FL resident	03/31/20
12,098	Dade	31	Male	No		Unknown	FL resident	03/31/20
12,099	Dade	91	Female	No		No	FL resident	03/31/20
12,100	Dade	64	Female	No		Yes	FL resident	03/31/20
12,101	Dade	31	Female	No		No	FL resident	03/31/20
12,102	Dade	29	Male	No		Yes	FL resident	03/31/20
12,103	Dade	26	Male	No		Unknown	FL resident	03/31/20
12,104	Dade	77	Female	No		No	FL resident	03/31/20
12,105	Dade	42	Male	No		Unknown	FL resident	03/31/20
12,106	Dade	63	Male	Unknown		Unknown	FL resident	03/31/20
12,107	Dade	71	Male	No		No	FL resident	03/31/20

Coronavirus: line list of cases

Data verified as of May 26, 2020 at 10 AM

Data in this report are provisional and subject to change.

Case	County	Age	Gender	Travel related	Travel detail	Contact with a confirmed case	Jurisdiction	Date case counted
12,108	Dade	74	Male	Unknown		Unknown	FL resident	03/31/20
12,109	Dade	35	Male	No		Yes	FL resident	03/31/20
12,110	Dade	80	Male	No		Unknown	FL resident	03/31/20
12,111	Dade	57	Male	No		No	FL resident	03/31/20
12,112	Dade	69	Male	No		No	FL resident	03/31/20
12,113	Dade	42	Male	Unknown		Unknown	FL resident	03/31/20
12,114	Dade	69	Male	Unknown			FL resident	03/31/20
12,115	Dade	32	Female	No		No	FL resident	03/31/20
12,116	Dade	79	Male	No		Unknown	FL resident	03/31/20
12,117	Dade	50	Male	Yes	FL; NC	Unknown	FL resident	03/31/20
12,118	Dade	70	Female	No		No	FL resident	03/31/20
12,119	Dade	22	Female	Unknown		Unknown	FL resident	03/31/20
12,120	Dade	16	Female	No		No	FL resident	03/31/20
12,121	Dade	31	Female	No		No	FL resident	03/31/20
12,122	Dade	51	Female	No		Yes	FL resident	03/31/20
12,123	Dade	72	Female	No		Yes	FL resident	03/31/20
12,124	Dade	31	Female	Unknown		No	FL resident	03/31/20
12,125	Dade	30	Female	No		Yes	FL resident	03/31/20
12,126	Dade	41	Male	Unknown		Yes	FL resident	03/31/20
12,127	Dade	43	Female	No		Yes	FL resident	03/31/20
12,128	Dade	31	Female	No		Yes	FL resident	03/31/20
12,129	Dade	40	Female	No		No	FL resident	03/31/20
12,130	Dade	37	Male	Unknown		No	FL resident	03/31/20
12,131	Dade	56	Female	Yes	TN	Yes	FL resident	03/31/20
12,132	Dade	80	Male	Unknown		No	FL resident	03/31/20
12,133	Dade	51	Female	No		No	FL resident	03/31/20
12,134	Dade	78	Female	No		Yes	FL resident	03/31/20
12,135	Dade	39	Female	Yes	FL; NC	Yes	FL resident	03/31/20
12,136	Dade	45	Female	No		No	FL resident	03/31/20
12,137	Dade	51	Female	No		Yes	FL resident	03/31/20
12,138	Dade	47	Female	No		No	FL resident	03/31/20
12,139	Dade	49	Male	Yes	FL; MA; NY	Yes	FL resident	03/31/20
12,140	Dade	52	Male	No		Unknown	FL resident	03/31/20
12,141	Dade	59	Male	No		Unknown	FL resident	03/31/20
12,142	Dade	42	Female	No		Yes	FL resident	03/31/20
12,143	Dade	67	Female	Unknown		Yes	FL resident	03/31/20
12,144	Dade	34	Male	No		No	FL resident	03/31/20
12,145	Dade	57	Male	No		Unknown	FL resident	03/31/20
12,146	Dade	35	Male	Unknown		No	FL resident	03/31/20
12,147	Dade	55	Male	No		Unknown	FL resident	03/31/20
12,148	Dade	27	Male	No		No	FL resident	03/31/20
12,149	Dade	27	Female	No		No	FL resident	03/31/20
12,150	Dade	42	Female	No		Unknown	FL resident	03/31/20
12,151	Dade	53	Female	No		No	FL resident	03/31/20
12,152	Dade	42	Male	No		No	FL resident	03/31/20
12,153	Dade	36	Male	Unknown			FL resident	03/31/20
12,154	Dade	28	Male	Yes	FL; NY	Unknown	FL resident	03/31/20
12,155	Dade	32	Male	Yes	FL; IL	Unknown	FL resident	03/31/20
12,156	Dade	49	Male	Unknown		Yes	FL resident	03/31/20
12,157	Dade	40	Female	No		No	FL resident	03/31/20
12,158	Dade	25	Female	No		Unknown	FL resident	03/31/20
12,159	Dade	19	Female	Unknown		Unknown	FL resident	03/31/20
12,160	Dade	51	Female	No		Yes	FL resident	03/31/20
12,161	Dade	53	Male	No		No	FL resident	03/31/20
12,162	Dade	54	Male	No		No	FL resident	03/31/20
12,163	Dade	30	Male	Unknown		Unknown	FL resident	03/31/20
12,164	Dade	52	Male	Unknown		No	FL resident	03/31/20
12,165	Dade	57	Male	No		Yes	FL resident	03/31/20
12,166	Dade	35	Male	No		Yes	FL resident	03/31/20
12,167	Dade	27	Male	Unknown		No	FL resident	03/31/20
12,168	Dade	38	Male	Unknown		Unknown	FL resident	03/31/20
12,169	Dade	47	Male	No		Yes	FL resident	03/31/20

Coronavirus: line list of cases

Data verified as of May 26, 2020 at 10 AM

Data in this report are provisional and subject to change.

Case	County	Age	Gender	Travel related	Travel detail	Contact with a confirmed case	Jurisdiction	Date case counted
12,170	Dade	26	Female	Unknown		Unknown	FL resident	03/31/20
12,171	Dade	49	Male	No		Yes	FL resident	03/31/20
12,172	Dade	65	Female	Yes	NY	No	FL resident	03/31/20
12,173	Dade	29	Male	No		Yes	FL resident	03/31/20
12,174	Dade	31	Male	No		Yes	FL resident	03/31/20
12,175	Dade	23	Female	No		Yes	FL resident	03/31/20
12,176	Dade	21	Male	Unknown		Unknown	FL resident	03/31/20
12,177	Dade	57	Male	No		Unknown	FL resident	03/31/20
12,178	Dade	31	Female	No		Yes	FL resident	03/31/20
12,179	Dade	31	Male	No		Yes	FL resident	03/31/20
12,180	Dade	24	Female	No		Unknown	FL resident	03/31/20
12,181	Dade	52	Male	No		Yes	FL resident	03/31/20
12,182	Dade	49	Male	No		Yes	FL resident	03/31/20
12,183	Dade	30	Male	No		Yes	FL resident	03/31/20
12,184	Dade	65	Male	No		Yes	FL resident	03/31/20
12,185	Dade	65	Female	No		Yes	FL resident	03/31/20
12,186	Dade	70	Female	No		Yes	FL resident	03/31/20
12,187	Dade	38	Female	No		Yes	FL resident	03/31/20
12,188	Dade	72	Female	No		Unknown	FL resident	03/31/20
12,189	Dade	86	Female	No		No	FL resident	03/31/20
12,190	Dade	25	Female	No		Unknown	FL resident	03/31/20
12,191	Dade	92	Female	Yes	NJ	Unknown	FL resident	03/31/20
12,192	Dade	73	Male	No		Yes	FL resident	03/31/20
12,193	Dade	70	Male	No		Yes	FL resident	03/31/20
12,194	Dade	71	Female	Yes	Europe	Yes	FL resident	03/31/20
12,195	Dade	36	Female	Yes	FL; NY; SPAIN	Unknown	FL resident	03/31/20
12,196	Dade	38	Female	Yes	CO	Yes	FL resident	03/31/20
12,197	Dade	36	Male	Yes	PERU	No	FL resident	03/31/20
12,198	Dade	2	Male	No		Yes	FL resident	03/31/20
12,199	Dade	39	Female	No		Unknown	FL resident	03/31/20
12,200	Dade	43	Female	No		Unknown	FL resident	03/31/20
12,201	Dade	31	Female	No		No	FL resident	03/31/20
12,202	Dade	33	Male	No		No	FL resident	03/31/20
12,203	Dade	63	Male	No		Yes	FL resident	03/31/20
12,204	Dade	55	Female	Yes	CUBA	Yes	FL resident	03/31/20
12,205	Dade	54	Male	Unknown		No	FL resident	03/31/20
12,206	Dade	69	Female	Unknown		No	FL resident	03/31/20
12,207	Dade	65	Male	No		Yes	FL resident	03/31/20
12,208	Dade	50	Female	No		Yes	FL resident	03/31/20
12,209	Dade	36	Female	Unknown		Unknown	FL resident	03/31/20
12,210	Dade	69	Male	Unknown		Yes	FL resident	03/31/20
12,211	Dade	72	Female	No		Yes	FL resident	03/31/20
12,212	Dade	32	Female	No		No	FL resident	03/31/20
12,213	Dade	69	Female	No		Yes	FL resident	03/31/20
12,214	Dade	69	Male	No		Yes	FL resident	03/31/20
12,215	Dade	37	Female	No		Unknown	FL resident	03/31/20
12,216	Dade	37	Female	Unknown		Unknown	FL resident	03/31/20
12,217	Dade	31	Female	Yes	FL; NC	Yes	FL resident	03/31/20
12,218	Dade	76	Male	No		No	FL resident	03/31/20
12,219	Dade	73	Male	No		Unknown	FL resident	03/31/20
12,220	Dade	58	Female	No		No	FL resident	03/31/20
12,221	Dade	19	Female	No		Yes	FL resident	03/31/20
12,222	Dade	29	Female	Unknown		Unknown	FL resident	03/31/20
12,223	Dade	48	Female	No		Unknown	FL resident	03/31/20
12,224	Dade	49	Male	Unknown		Yes	FL resident	03/31/20
12,225	Dade	53	Male	Unknown		Unknown	FL resident	03/31/20
12,226	Dade	21	Female	No		Yes	FL resident	03/31/20
12,227	Dade	25	Male	No		Yes	FL resident	03/31/20
12,228	Dade	45	Female	No		No	FL resident	03/31/20
12,229	Dade	39	Female	No		No	FL resident	03/31/20
12,230	Dade	54	Female	Unknown		Yes	FL resident	03/31/20
12,231	Dade	70	Female	No		Yes	FL resident	03/31/20

Coronavirus: line list of cases

Data verified as of May 26, 2020 at 10 AM

Data in this report are provisional and subject to change.

Case	County	Age	Gender	Travel related	Travel detail	Contact with a confirmed case	Jurisdiction	Date case counted
12,232	Dade	63	Female	No		Yes	FL resident	03/31/20
12,233	Dade	72	Male	No		Yes	FL resident	03/31/20
12,234	Dade	31	Male	No		Unknown	FL resident	03/31/20
12,235	Dade	27	Male	No		Yes	FL resident	03/31/20
12,236	Dade	26	Male	Unknown		Unknown	FL resident	03/31/20
12,237	Dade	42	Male	No		No	FL resident	03/31/20
12,238	Dade	59	Male	No		Unknown	FL resident	03/31/20
12,239	Dade	35	Female	No		Yes	FL resident	03/31/20
12,240	Dade	35	Female	No		Yes	FL resident	03/31/20
12,241	Dade	52	Male	Unknown		Yes	FL resident	03/31/20
12,242	Dade	52	Female	Unknown		Yes	FL resident	03/31/20
12,243	Dade	61	Female	Unknown		Yes	FL resident	03/31/20
12,244	Dade	42	Female	No		Yes	FL resident	03/31/20
12,245	Dade	29	Female	Unknown		Unknown	FL resident	03/31/20
12,246	Dade	47	Female	Unknown		No	FL resident	03/31/20
12,247	Dade	65	Male	Yes	NY	Unknown	FL resident	03/31/20
12,248	Dade	39	Female	No		Yes	FL resident	03/31/20
12,249	Dade	30	Male	No		No	FL resident	03/31/20
12,250	Dade	29	Male	No		No	FL resident	03/31/20
12,251	Dade	35	Female	Unknown		Unknown	FL resident	03/31/20
12,252	Dade	38	Male	No		No	FL resident	03/31/20
12,253	Dade	34	Male	No		Unknown	FL resident	03/31/20
12,254	Dade	53	Female	No		No	FL resident	03/31/20
12,255	Dade	53	Female	No		Yes	FL resident	03/31/20
12,256	Dade	55	Female	No		Unknown	FL resident	03/31/20
12,257	Dade	52	Male	No		Yes	FL resident	03/31/20
12,258	Dade	31	Female	No		Unknown	FL resident	04/01/20
12,259	Dade	33	Male	No		Yes	FL resident	04/01/20
12,260	Dade	20	Female	Yes	FL; UNITED KINGDOM	Yes	FL resident	04/01/20
12,261	Dade	43	Female	Unknown		Yes	FL resident	04/01/20
12,262	Dade	69	Female	No		Yes	FL resident	04/01/20
12,263	Dade	31	Male	No		No	FL resident	04/01/20
12,264	Dade	54	Female	No		Yes	FL resident	04/01/20
12,265	Dade	83	Male	No		Yes	FL resident	04/01/20
12,266	Dade	69	Female	No		No	FL resident	04/01/20
12,267	Dade	78	Female	No		No	FL resident	04/01/20
12,268	Dade	43	Male	Unknown		Yes	FL resident	04/01/20
12,269	Dade	45	Male	Unknown		Unknown	FL resident	04/01/20
12,270	Dade	47	Male	Yes	DOMINICAN REPUBLIC; FL	Unknown	FL resident	04/01/20
12,271	Dade	61	Female	Unknown		Yes	FL resident	04/01/20
12,272	Dade	72	Male	No		Unknown	FL resident	04/01/20
12,273	Dade	49	Male	No		Yes	FL resident	04/01/20
12,274	Dade	42	Female	No		Yes	FL resident	04/01/20
12,275	Dade	47	Male	Unknown		Unknown	FL resident	04/01/20
12,276	Dade	66	Male	No		Yes	FL resident	04/01/20
12,277	Dade	61	Female	No		Yes	FL resident	04/01/20
12,278	Dade	83	Male	Unknown		Yes	FL resident	04/01/20
12,279	Dade	70	Female	No		Unknown	FL resident	04/01/20
12,280	Dade	42	Male	No		No	FL resident	04/01/20
12,281	Dade	91	Male	No		Yes	FL resident	04/01/20
12,282	Dade	63	Female	Yes	SWITZERLAND	Unknown	FL resident	04/01/20
12,283	Dade	38	Male	Unknown		Unknown	FL resident	04/01/20
12,284	Dade	31	Male	Unknown		Unknown	FL resident	04/01/20
12,285	Dade	52	Male	No		No	FL resident	04/01/20
12,286	Dade	50	Male	No		No	FL resident	04/01/20
12,287	Dade	56	Male	No		No	FL resident	04/01/20
12,288	Dade	53	Male	Unknown		Yes	FL resident	04/01/20
12,289	Dade	26	Male	Yes	FL; NY	Yes	FL resident	04/01/20
12,290	Dade	43	Female	Unknown		Yes	FL resident	04/01/20
12,291	Dade	59	Female	No		Yes	FL resident	04/01/20
12,292	Dade	26	Male	No		Yes	FL resident	04/01/20
12,293	Dade	83	Female	No		Unknown	FL resident	04/01/20

Coronavirus: line list of cases

Data verified as of May 26, 2020 at 10 AM

Data in this report are provisional and subject to change.

Case	County	Age	Gender	Travel related	Travel detail	Contact with a confirmed case	Jurisdiction	Date case counted
12,294	Dade	46	Male	Unknown		Yes	FL resident	04/01/20
12,295	Dade	35	Male	No		Yes	FL resident	04/01/20
12,296	Dade	51	Male	Yes	NJ	Yes	FL resident	04/01/20
12,297	Dade	34	Male	No		No	FL resident	04/01/20
12,298	Dade	42	Male	No		Yes	FL resident	04/01/20
12,299	Dade	23	Female	Unknown		Unknown	FL resident	04/01/20
12,300	Dade	36	Male	No		Yes	FL resident	04/01/20
12,301	Dade	46	Female	No		Yes	FL resident	04/01/20
12,302	Dade	93	Male	No		Yes	FL resident	04/01/20
12,303	Dade	56	Male	Unknown		Unknown	FL resident	04/01/20
12,304	Dade	46	Male	No		Unknown	FL resident	04/01/20
12,305	Dade	81	Male	No		Unknown	FL resident	04/01/20
12,306	Dade	72	Male	No		No	FL resident	04/01/20
12,307	Dade	68	Male	No		Yes	FL resident	04/01/20
12,308	Dade	66	Female	No		No	FL resident	04/01/20
12,309	Dade	83	Female	No		Unknown	FL resident	04/01/20
12,310	Dade	57	Male	Unknown		No	FL resident	04/01/20
12,311	Dade	59	Female	Yes	BURKINA FASO	Yes	FL resident	04/01/20
12,312	Dade	56	Female	No		Unknown	FL resident	04/01/20
12,313	Dade	31	Female	No		Yes	FL resident	04/01/20
12,314	Dade	56	Male	Unknown		Unknown	FL resident	04/01/20
12,315	Dade	18	Male	No		Unknown	FL resident	04/01/20
12,316	Dade	46	Female	Unknown		No	FL resident	04/01/20
12,317	Dade	26	Male	Unknown		Unknown	FL resident	04/01/20
12,318	Dade	92	Female	No		Unknown	FL resident	04/01/20
12,319	Dade	78	Female	Unknown		Yes	FL resident	04/01/20
12,320	Dade	49	Male	No		Yes	FL resident	04/01/20
12,321	Dade	64	Male	No		Unknown	FL resident	04/01/20
12,322	Dade	80	Female	Unknown		Unknown	FL resident	04/01/20
12,323	Dade	57	Female	Unknown		Unknown	FL resident	04/01/20
12,324	Dade	60	Female	No		Yes	FL resident	04/01/20
12,325	Dade	63	Male	Unknown		Unknown	FL resident	04/01/20
12,326	Dade	24	Female	No		Yes	FL resident	04/01/20
12,327	Dade	57	Female	Unknown		No	FL resident	04/01/20
12,328	Dade	33	Female	No		Yes	FL resident	04/01/20
12,329	Dade	31	Male	No		Yes	FL resident	04/01/20
12,330	Dade	47	Male	Unknown		Unknown	FL resident	04/01/20
12,331	Dade	86	Female	Unknown		Unknown	FL resident	04/01/20
12,332	Dade	32	Male	Unknown		Yes	FL resident	04/01/20
12,333	Dade	40	Male	Unknown		Unknown	FL resident	04/01/20
12,334	Dade	78	Male	Unknown		Unknown	FL resident	04/01/20
12,335	Dade	82	Female	No		No	FL resident	04/01/20
12,336	Dade	51	Male	Unknown		Yes	FL resident	04/01/20
12,337	Dade	84	Female	Unknown		Unknown	FL resident	04/01/20
12,338	Dade	61	Female	Unknown		Unknown	FL resident	04/01/20
12,339	Dade	40	Female	No		Yes	FL resident	04/01/20
12,340	Dade	67	Male	No		No	FL resident	04/01/20
12,341	Dade	88	Female	No		Yes	FL resident	04/01/20
12,342	Dade	28	Male	No		No	FL resident	04/01/20
12,343	Dade	69	Male	No		Yes	FL resident	04/01/20
12,344	Dade	65	Male	Unknown		No	FL resident	04/01/20
12,345	Dade	27	Male	No		Unknown	FL resident	04/01/20
12,346	Dade	55	Male	No		Yes	FL resident	04/01/20
12,347	Dade	45	Female	No		Unknown	FL resident	04/01/20
12,348	Dade	37	Male	Unknown		Yes	FL resident	04/01/20
12,349	Dade	49	Male	No		Yes	FL resident	04/01/20
12,350	Dade	22	Male	Yes	FL; NY; TX	Unknown	FL resident	04/01/20
12,351	Dade	47	Male	No		No	FL resident	04/01/20
12,352	Dade	27	Female	Unknown		Unknown	FL resident	04/01/20
12,353	Dade	41	Female	No		No	FL resident	04/01/20
12,354	Dade	70	Female	Unknown		Yes	FL resident	04/01/20
12,355	Dade	31	Female	No		Yes	FL resident	04/01/20

Coronavirus: line list of cases

Data verified as of May 26, 2020 at 10 AM

Data in this report are provisional and subject to change.

Case	County	Age	Gender	Travel related	Travel detail	Contact with a confirmed case	Jurisdiction	Date case counted
12,356	Dade	49	Male	No		Yes	FL resident	04/01/20
12,357	Dade	49	Male	Unknown		Unknown	FL resident	04/01/20
12,358	Dade	29	Male	Yes	FL; NV	Unknown	FL resident	04/01/20
12,359	Dade	63	Female	Yes	DOMINICAN REPUBLIC; FL	Yes	FL resident	04/01/20
12,360	Dade	45	Female	No		Yes	FL resident	04/01/20
12,361	Dade	63	Male	Yes	FL; NY	Unknown	FL resident	04/01/20
12,362	Dade	36	Male	Yes	DOMINICAN REPUBLIC; VENEZUELA	No	FL resident	04/01/20
12,363	Dade	31	Male	Unknown		Unknown	FL resident	04/01/20
12,364	Dade	43	Male	Unknown		Unknown	FL resident	04/01/20
12,365	Dade	26	Male	No		Yes	FL resident	04/01/20
12,366	Dade	57	Female	No		No	FL resident	04/01/20
12,367	Dade	50	Female	Unknown		No	FL resident	04/01/20
12,368	Dade	45	Female	Yes	BULGARIA	Unknown	FL resident	04/01/20
12,369	Dade	42	Female	No		Yes	FL resident	04/01/20
12,370	Dade	54	Female	Unknown		Unknown	FL resident	04/01/20
12,371	Dade	38	Male	No		Yes	FL resident	04/01/20
12,372	Dade	24	Female	No		Unknown	FL resident	04/01/20
12,373	Dade	41	Female	No		Unknown	FL resident	04/01/20
12,374	Dade	57	Male	Yes	TURKEY	Unknown	FL resident	04/01/20
12,375	Dade	80	Female	Unknown		Unknown	FL resident	04/01/20
12,376	Dade	19	Female	Yes	FL; IL	Yes	FL resident	04/01/20
12,377	Dade	50	Female	Unknown		Yes	FL resident	04/01/20
12,378	Dade	62	Female	Unknown		Yes	FL resident	04/01/20
12,379	Dade	76	Female	No		Yes	FL resident	04/01/20
12,380	Dade	34	Female	Unknown		Yes	FL resident	04/01/20
12,381	Dade	11	Male	Unknown		Unknown	FL resident	04/01/20
12,382	Dade	41	Male	No		Yes	FL resident	04/01/20
12,383	Dade	72	Male	No		No	FL resident	04/01/20
12,384	Dade	62	Female	Unknown		Unknown	FL resident	04/01/20
12,385	Dade	57	Female	No		Unknown	FL resident	04/01/20
12,386	Dade	33	Female	No		No	FL resident	04/01/20
12,387	Dade	41	Male	No		Yes	FL resident	04/01/20
12,388	Dade	24	Female	No		Yes	FL resident	04/01/20
12,389	Dade	42	Male	No		Yes	FL resident	04/01/20
12,390	Dade	29	Male	Unknown		Unknown	FL resident	04/01/20
12,391	Dade	72	Male	No		Yes	FL resident	04/01/20
12,392	Dade	36	Male	No		Yes	FL resident	04/01/20
12,393	Dade	49	Male	Unknown		Unknown	FL resident	04/01/20
12,394	Dade	51	Male	No		Unknown	FL resident	04/01/20
12,395	Dade	53	Female	No		Yes	FL resident	04/01/20
12,396	Dade	58	Male	No		No	FL resident	04/01/20
12,397	Dade	42	Female	No		Unknown	FL resident	04/01/20
12,398	Dade	68	Male	No		Unknown	FL resident	04/01/20
12,399	Dade	28	Male	No		No	FL resident	04/01/20
12,400	Dade	57	Male	Unknown		No	FL resident	04/01/20
12,401	Dade	40	Male	No		No	FL resident	04/01/20
12,402	Dade	58	Male	No		Yes	FL resident	04/01/20
12,403	Dade	30	Female	No		No	FL resident	04/01/20
12,404	Dade	39	Female	No		Yes	FL resident	04/01/20
12,405	Dade	69	Female	No		Unknown	FL resident	04/01/20
12,406	Dade	32	Female	No		No	FL resident	04/01/20
12,407	Dade	44	Male	No		No	FL resident	04/01/20
12,408	Dade	44	Male	No		Unknown	FL resident	04/01/20
12,409	Dade	41	Female	No		Yes	FL resident	04/01/20
12,410	Dade	76	Female	Unknown		No	FL resident	04/01/20
12,411	Dade	56	Male	No		Yes	FL resident	04/01/20
12,412	Dade	68	Female	No		Yes	FL resident	04/01/20
12,413	Dade	27	Female	No		Yes	FL resident	04/01/20
12,414	Dade	28	Female	Yes	TX	No	FL resident	04/01/20
12,415	Dade	53	Female	No			FL resident	04/01/20
12,416	Dade	28	Female	No		Unknown	FL resident	04/01/20

Coronavirus: line list of cases

Data verified as of May 26, 2020 at 10 AM

Data in this report are provisional and subject to change.

Case	County	Age	Gender	Travel related	Travel detail	Contact with a confirmed case	Jurisdiction	Date case counted
12,417	Dade	36	Male	Unknown		Unknown	FL resident	04/01/20
12,418	Dade	65	Male	Yes	BAHAMAS; FL; MEXICO	Yes	FL resident	04/01/20
12,419	Dade	60	Male	Unknown			FL resident	04/01/20
12,420	Dade	35	Female	Unknown		Unknown	FL resident	04/01/20
12,421	Dade	68	Male	No		No	FL resident	04/01/20
12,422	Dade	46	Male	Unknown		Unknown	FL resident	04/01/20
12,423	Dade	25	Male	Unknown		Unknown	FL resident	04/01/20
12,424	Dade	75	Male	No		Unknown	FL resident	04/01/20
12,425	Dade	25	Male	No		No	FL resident	04/01/20
12,426	Dade	67	Female	No		Yes	FL resident	04/01/20
12,427	Dade	41	Male	Unknown		Unknown	FL resident	04/01/20
12,428	Dade	47	Female	No		Yes	FL resident	04/01/20
12,429	Dade	35	Male	No		Unknown	FL resident	04/01/20
12,430	Dade	48	Female	No		Yes	FL resident	04/01/20
12,431	Dade	43	Male	Unknown		No	FL resident	04/01/20
12,432	Dade	40	Male	No		No	FL resident	04/01/20
12,433	Dade	59	Female	No		Yes	FL resident	04/01/20
12,434	Dade	64	Male	No		Yes	FL resident	04/01/20
12,435	Dade	49	Male	No		Yes	FL resident	04/01/20
12,436	Dade	29	Female	No		Yes	FL resident	04/01/20
12,437	Dade	46	Male	No		Unknown	FL resident	04/01/20
12,438	Dade	45	Female	No		Yes	FL resident	04/01/20
12,439	Dade	49	Male	No		Unknown	FL resident	04/01/20
12,440	Dade	28	Male	No		No	FL resident	04/01/20
12,441	Dade	60	Female	No		Yes	FL resident	04/01/20
12,442	Dade	40	Male	No		Unknown	FL resident	04/01/20
12,443	Dade	43	Male	No		Unknown	FL resident	04/01/20
12,444	Dade	42	Female	No		Yes	FL resident	04/01/20
12,445	Dade	23	Female	No		No	FL resident	04/01/20
12,446	Dade	64	Female	No		Yes	FL resident	04/01/20
12,447	Dade	67	Male	No		Yes	FL resident	04/01/20
12,448	Dade	48	Female	No		Yes	FL resident	04/01/20
12,449	Dade	45	Male	Unknown		Unknown	FL resident	04/01/20
12,450	Dade	68	Female	Unknown		Unknown	FL resident	04/01/20
12,451	Dade	67	Female	No		Unknown	FL resident	04/01/20
12,452	Dade	83	Male	No		Yes	FL resident	04/01/20
12,453	Dade	47	Male	Unknown		Unknown	FL resident	04/01/20
12,454	Dade	69	Female	No		No	FL resident	04/01/20
12,455	Dade	26	Female	No		No	FL resident	04/01/20
12,456	Dade	69	Female	No		Yes	FL resident	04/01/20
12,457	Dade	44	Male	Yes	PERU	No	FL resident	04/01/20
12,458	Dade	34	Male	No		Yes	FL resident	04/01/20
12,459	Dade	85	Female	No		Yes	FL resident	04/01/20
12,460	Dade	82	Female	No		Yes	FL resident	04/01/20
12,461	Dade	76	Male	No		Unknown	FL resident	04/01/20
12,462	Dade	65	Male	No		Unknown	FL resident	04/01/20
12,463	Dade	55	Female	Yes	UT	No	FL resident	04/01/20
12,464	Dade	52	Male	No		No	FL resident	04/01/20
12,465	Dade	63	Female	No		Yes	FL resident	04/01/20
12,466	Dade	38	Male	No		Yes	FL resident	04/01/20
12,467	Dade	21	Female	No		Yes	FL resident	04/01/20
12,468	Dade	48	Male	No		No	FL resident	04/01/20
12,469	Dade	47	Female	No		Yes	FL resident	04/01/20
12,470	Dade	60	Male	No		Yes	FL resident	04/01/20
12,471	Dade	46	Male	Yes	NY	No	FL resident	04/01/20
12,472	Dade	72	Female	No		Unknown	FL resident	04/01/20
12,473	Dade	49	Male	Unknown		Yes	FL resident	04/01/20
12,474	Dade	44	Female	No		Unknown	FL resident	04/01/20
12,475	Dade	35	Female	No		Yes	FL resident	04/01/20
12,476	Dade	27	Male	Yes	NY	Unknown	FL resident	04/01/20
12,477	Dade	59	Male	No		Yes	FL resident	04/01/20
12,478	Dade	23	Female	No		Unknown	FL resident	04/01/20

Coronavirus: line list of cases

Data verified as of May 26, 2020 at 10 AM

Data in this report are provisional and subject to change.

Case	County	Age	Gender	Travel related	Travel detail	Contact with a confirmed case	Jurisdiction	Date case counted
12,479	Dade	41	Female	No		Yes	FL resident	04/01/20
12,480	Dade	80	Male	No		No	FL resident	04/01/20
12,481	Dade	68	Female	No		Yes	FL resident	04/01/20
12,482	Dade	62	Male	No		No	FL resident	04/01/20
12,483	Dade	86	Female	No		Yes	FL resident	04/01/20
12,484	Dade	70	Male	No		Yes	FL resident	04/01/20
12,485	Dade	42	Male	Unknown		Unknown	FL resident	04/01/20
12,486	Dade	75	Male	No		Unknown	FL resident	04/01/20
12,487	Dade	45	Female	No		No	FL resident	04/01/20
12,488	Dade	35	Female	No		Unknown	FL resident	04/01/20
12,489	Dade	41	Female	Unknown		Unknown	FL resident	04/01/20
12,490	Dade	64	Male	No		No	FL resident	04/01/20
12,491	Dade	22	Male	Yes	NY	No	FL resident	04/01/20
12,492	Dade	74	Female	No		Unknown	FL resident	04/01/20
12,493	Dade	71	Male	No		Unknown	FL resident	04/01/20
12,494	Dade	32	Female	No		Yes	FL resident	04/01/20
12,495	Dade	76	Male	Unknown		No	FL resident	04/01/20
12,496	Dade	65	Female	No		Yes	FL resident	04/01/20
12,497	Dade	48	Female	No		Yes	FL resident	04/01/20
12,498	Dade	29	Male	Unknown		Yes	FL resident	04/01/20
12,499	Dade	34	Male	No		Yes	FL resident	04/01/20
12,500	Dade	61	Female	Yes	FL; GERMANY; SPAIN; TURKEY	Yes	FL resident	04/01/20
12,501	Dade	19	Female	No		Yes	FL resident	04/01/20
12,502	Dade	34	Male	No		No	FL resident	04/01/20
12,503	Dade	57	Female	No		Yes	FL resident	04/01/20
12,504	Dade	66	Female	Yes	SPAIN	Yes	FL resident	04/01/20
12,505	Dade	92	Male	No		Unknown	FL resident	04/01/20
12,506	Dade	92	Female	No		Unknown	FL resident	04/02/20
12,507	Dade	36	Female	No		Unknown	FL resident	04/02/20
12,508	Dade	26	Male	No		Unknown	FL resident	04/02/20
12,509	Dade	54	Female	No		Yes	FL resident	04/02/20
12,510	Dade	88	Male	No		Unknown	FL resident	04/02/20
12,511	Dade	25	Male	No		Unknown	FL resident	04/02/20
12,512	Dade	33	Male	No		Unknown	FL resident	04/02/20
12,513	Dade	59	Female	Yes	DC	Yes	FL resident	04/02/20
12,514	Dade	48	Female	No		No	FL resident	04/02/20
12,515	Dade	24	Female	No		Yes	FL resident	04/02/20
12,516	Dade	55	Male	No		No	FL resident	04/02/20
12,517	Dade	70	Female	No		Unknown	FL resident	04/02/20
12,518	Dade	28	Female	No		Yes	FL resident	04/02/20
12,519	Dade	69	Female	No		Unknown	FL resident	04/02/20
12,520	Dade	49	Female	No		Yes	FL resident	04/02/20
12,521	Dade	18	Female	No		Unknown	FL resident	04/02/20
12,522	Dade	23	Female	No		No	FL resident	04/02/20
12,523	Dade	28	Male	No		No	FL resident	04/02/20
12,524	Dade	65	Male	No		No	FL resident	04/02/20
12,525	Dade	74	Male	Unknown		Unknown	FL resident	04/02/20
12,526	Dade	24	Male	No		Yes	FL resident	04/02/20
12,527	Dade	19	Female	Unknown		Unknown	FL resident	04/02/20
12,528	Dade	56	Female	Yes	ECUADOR	Yes	FL resident	04/02/20
12,529	Dade	84	Male	No		Yes	FL resident	04/02/20
12,530	Dade	87	Male	No		Unknown	FL resident	04/02/20
12,531	Dade	34	Male	No		Yes	FL resident	04/02/20
12,532	Dade	90	Male	No		Yes	FL resident	04/02/20
12,533	Dade	91	Male	No		Yes	FL resident	04/02/20
12,534	Dade	61	Female	No		Yes	FL resident	04/02/20
12,535	Dade	71	Male	No		No	FL resident	04/02/20
12,536	Dade	44	Female	No		Yes	FL resident	04/02/20
12,537	Dade	53	Male	No		Yes	FL resident	04/02/20
12,538	Dade	53	Male	No		Yes	FL resident	04/02/20
12,539	Dade	28	Male	Unknown		Unknown	FL resident	04/02/20
12,540	Dade	58	Female	No		Yes	FL resident	04/02/20

Coronavirus: line list of cases

Data verified as of May 26, 2020 at 10 AM

Data in this report are provisional and subject to change.

Case	County	Age	Gender	Travel related	Travel detail	Contact with a confirmed case	Jurisdiction	Date case counted
12,541	Dade	31	Female	No		Unknown	FL resident	04/02/20
12,542	Dade	25	Male	Yes	FL; TX	Yes	FL resident	04/02/20
12,543	Dade	78	Female	No		Yes	FL resident	04/02/20
12,544	Dade	70	Female	No		Yes	FL resident	04/02/20
12,545	Dade	59	Female	Unknown		Unknown	FL resident	04/02/20
12,546	Dade	25	Female	No		Yes	FL resident	04/02/20
12,547	Dade	86	Male	Unknown		Unknown	FL resident	04/02/20
12,548	Dade	59	Male	No		No	FL resident	04/02/20
12,549	Dade	68	Female	Unknown		Unknown	FL resident	04/02/20
12,550	Dade	58	Male	No		Unknown	FL resident	04/02/20
12,551	Dade	82	Female	Unknown		Unknown	FL resident	04/02/20
12,552	Dade	73	Male	No		Yes	FL resident	04/02/20
12,553	Dade	68	Male	No		Yes	FL resident	04/02/20
12,554	Dade	66	Male	No		No	FL resident	04/02/20
12,555	Dade	48	Male	Yes	FL; NC	Yes	FL resident	04/02/20
12,556	Dade	52	Female	Yes	FL; SPAIN	Yes	FL resident	04/02/20
12,557	Dade	30	Male	Unknown		Unknown	FL resident	04/02/20
12,558	Dade	59	Female	No		No	FL resident	04/02/20
12,559	Dade	75	Female	No		No	FL resident	04/02/20
12,560	Dade	35	Female	Unknown		Yes	FL resident	04/02/20
12,561	Dade	64	Male	No		Unknown	FL resident	04/02/20
12,562	Dade	44	Female	No		Unknown	FL resident	04/02/20
12,563	Dade	44	Male	No		Unknown	FL resident	04/02/20
12,564	Dade	50	Female	No		No	FL resident	04/02/20
12,565	Dade	69	Male	No		Unknown	FL resident	04/02/20
12,566	Dade	43	Male	No		Yes	FL resident	04/02/20
12,567	Dade	27	Female	Unknown		Unknown	FL resident	04/02/20
12,568	Dade	37	Female	No		Yes	FL resident	04/02/20
12,569	Dade	65	Female	Unknown		No	FL resident	04/02/20
12,570	Dade	47	Male	Yes	FL; SPAIN	Unknown	FL resident	04/02/20
12,571	Dade	68	Male	No		Yes	FL resident	04/02/20
12,572	Dade	36	Male	Yes	CUBA; FL	Yes	FL resident	04/02/20
12,573	Dade	28	Male	Unknown		Yes	FL resident	04/02/20
12,574	Dade	65	Female	No		Yes	FL resident	04/02/20
12,575	Dade	48	Male	No		Unknown	FL resident	04/02/20
12,576	Dade	55	Male	No		Yes	FL resident	04/02/20
12,577	Dade	55	Male	No		Yes	FL resident	04/02/20
12,578	Dade	70	Female	Unknown		Unknown	FL resident	04/02/20
12,579	Dade	48	Female	No		Unknown	FL resident	04/02/20
12,580	Dade	25	Male	No		Unknown	FL resident	04/02/20
12,581	Dade	32	Male	No		Unknown	FL resident	04/02/20
12,582	Dade	60	Female	No		No	FL resident	04/02/20
12,583	Dade	71	Female	No		Unknown	FL resident	04/02/20
12,584	Dade	57	Female	No		Yes	FL resident	04/02/20
12,585	Dade	56	Female	No		Yes	FL resident	04/02/20
12,586	Dade	66	Female	No		Yes	FL resident	04/02/20
12,587	Dade	71	Male	Unknown		No	FL resident	04/02/20
12,588	Dade	54	Male	No		Yes	FL resident	04/02/20
12,589	Dade	53	Female	No		Yes	FL resident	04/02/20
12,590	Dade	18	Female	No		Yes	FL resident	04/02/20
12,591	Dade	33	Male	No		Unknown	FL resident	04/02/20
12,592	Dade	45	Male	No		Unknown	FL resident	04/02/20
12,593	Dade	79	Male	No		Yes	FL resident	04/02/20
12,594	Dade	54	Female	No		No	FL resident	04/02/20
12,595	Dade	51	Female	No		No	FL resident	04/02/20
12,596	Dade	31	Female	No		No	FL resident	04/02/20
12,597	Dade	41	Male	No		Unknown	FL resident	04/02/20
12,598	Dade	42	Male	No		No	FL resident	04/02/20
12,599	Dade	40	Female	Unknown		Unknown	FL resident	04/02/20
12,600	Dade	41	Male	Unknown		Unknown	FL resident	04/02/20
12,601	Dade	40	Female	Unknown		Yes	FL resident	04/02/20
12,602	Dade	56	Female	No		Yes	FL resident	04/02/20

Coronavirus: line list of cases

Data verified as of May 26, 2020 at 10 AM

Data in this report are provisional and subject to change.

Case	County	Age	Gender	Travel related	Travel detail	Contact with a confirmed case	Jurisdiction	Date case counted
12,603	Dade	48	Female	Unknown		Unknown	FL resident	04/02/20
12,604	Dade	30	Male	Unknown		Yes	FL resident	04/02/20
12,605	Dade	43	Female	No		Unknown	FL resident	04/02/20
12,606	Dade	32	Female	Yes	CUBA	Unknown	FL resident	04/02/20
12,607	Dade	30	Male	Unknown		Unknown	FL resident	04/02/20
12,608	Dade	58	Female	Yes	Mexico	Yes	FL resident	04/02/20
12,609	Dade	51	Male	No		Unknown	FL resident	04/02/20
12,610	Dade	63	Female	No		Unknown	FL resident	04/02/20
12,611	Dade	47	Male	No		No	FL resident	04/02/20
12,612	Dade	46	Female	No		No	FL resident	04/02/20
12,613	Dade	75	Male	No		Yes	FL resident	04/02/20
12,614	Dade	60	Male	No		Yes	FL resident	04/02/20
12,615	Dade	42	Male	Unknown		Unknown	FL resident	04/02/20
12,616	Dade	34	Male	Unknown		Unknown	FL resident	04/02/20
12,617	Dade	65	Male	Unknown		Unknown	FL resident	04/02/20
12,618	Dade	52	Male	No		No	FL resident	04/02/20
12,619	Dade	40	Male	Unknown		Unknown	FL resident	04/02/20
12,620	Dade	38	Female	No		Yes	FL resident	04/02/20
12,621	Dade	54	Male	No		Unknown	FL resident	04/02/20
12,622	Dade	26	Male	No		Yes	FL resident	04/02/20
12,623	Dade	21	Female	Unknown		Unknown	FL resident	04/02/20
12,624	Dade	59	Female	No		Unknown	FL resident	04/02/20
12,625	Dade	45	Female	No		No	FL resident	04/02/20
12,626	Dade	61	Female	Unknown		Yes	FL resident	04/02/20
12,627	Dade	64	Male	Unknown		Yes	FL resident	04/02/20
12,628	Dade	55	Male	No		Yes	FL resident	04/02/20
12,629	Dade	65	Female	No		Yes	FL resident	04/02/20
12,630	Dade	63	Male	No		Unknown	FL resident	04/02/20
12,631	Dade	79	Female	Unknown		Yes	FL resident	04/02/20
12,632	Dade	54	Male	Unknown		No	FL resident	04/02/20
12,633	Dade	66	Female	Yes	ECUADOR	No	FL resident	04/02/20
12,634	Dade	66	Male	No		Unknown	FL resident	04/02/20
12,635	Dade	45	Female	Yes	NY	Yes	FL resident	04/02/20
12,636	Dade	0	Male	Unknown		Unknown	FL resident	04/02/20
12,637	Dade	20	Female	Unknown		Yes	FL resident	04/02/20
12,638	Dade	82	Female	No		No	FL resident	04/02/20
12,639	Dade	49	Female	No		Yes	FL resident	04/02/20
12,640	Dade	36	Female	No		No	FL resident	04/02/20
12,641	Dade	20	Female	Unknown		Unknown	FL resident	04/02/20
12,642	Dade	66	Male	Unknown		Yes	FL resident	04/02/20
12,643	Dade	65	Female	Unknown		No	FL resident	04/02/20
12,644	Dade	48	Male	No		No	FL resident	04/02/20
12,645	Dade	61	Female	Yes	DC; FL	Unknown	FL resident	04/02/20
12,646	Dade	43	Male	No		Unknown	FL resident	04/02/20
12,647	Dade	69	Female	No		Yes	FL resident	04/02/20
12,648	Dade	66	Male	Unknown		Yes	FL resident	04/02/20
12,649	Dade	37	Male	No		Unknown	FL resident	04/02/20
12,650	Dade	84	Female	No		Yes	FL resident	04/02/20
12,651	Dade	48	Male	Yes	NY	Yes	FL resident	04/02/20
12,652	Dade	23	Female	No		Yes	FL resident	04/02/20
12,653	Dade	41	Male	No		Unknown	FL resident	04/02/20
12,654	Dade	25	Female	No		Yes	FL resident	04/02/20
12,655	Dade	23	Female	No		Yes	FL resident	04/02/20
12,656	Dade	58	Female	No		Yes	FL resident	04/02/20
12,657	Dade	21	Female	No		Yes	FL resident	04/02/20
12,658	Dade	69	Male	Unknown		Unknown	FL resident	04/02/20
12,659	Dade	40	Female	No		No	FL resident	04/02/20
12,660	Dade	60	Male	No		No	FL resident	04/02/20
12,661	Dade	67	Male	Unknown		Yes	FL resident	04/02/20
12,662	Dade	45	Female	No		Yes	FL resident	04/02/20
12,663	Dade	30	Female	No		Unknown	FL resident	04/02/20
12,664	Dade	32	Female	Unknown		Yes	FL resident	04/02/20

Coronavirus: line list of cases

Data verified as of May 26, 2020 at 10 AM

Data in this report are provisional and subject to change.

Case	County	Age	Gender	Travel related	Travel detail	Contact with a confirmed case	Jurisdiction	Date case counted
12,665	Dade	27	Male	No		No	FL resident	04/02/20
12,666	Dade	50	Male	No		Unknown	FL resident	04/02/20
12,667	Dade	41	Female	Unknown		No	FL resident	04/02/20
12,668	Dade	63	Male	Yes	NY		FL resident	04/02/20
12,669	Dade	32	Female	No		Yes	FL resident	04/02/20
12,670	Dade	36	Female	Unknown		Yes	FL resident	04/02/20
12,671	Dade	46	Female	Unknown		Yes	FL resident	04/02/20
12,672	Dade	38	Female	No			FL resident	04/02/20
12,673	Dade	52	Male	No		No	FL resident	04/02/20
12,674	Dade	46	Female	No		Yes	FL resident	04/02/20
12,675	Dade	58	Male	Yes	BRAZIL; CHINA	Unknown	FL resident	04/02/20
12,676	Dade	42	Male	Yes	SPAIN	Unknown	FL resident	04/02/20
12,677	Dade	58	Male	Unknown		Unknown	FL resident	04/02/20
12,678	Dade	32	Male	No			FL resident	04/02/20
12,679	Dade	56	Male	Yes	BRAZIL	Unknown	FL resident	04/02/20
12,680	Dade	45	Male	No		Yes	FL resident	04/02/20
12,681	Dade	51	Male	Unknown		No	FL resident	04/02/20
12,682	Dade	53	Female	Unknown		Unknown	FL resident	04/02/20
12,683	Dade	30	Female	Yes	FRANCE; SPAIN; UNITED KINGDOM	Yes	FL resident	04/02/20
12,684	Dade	44	Male	No		Yes	FL resident	04/02/20
12,685	Dade	32	Male	Yes	FRANCE; SPAIN; UNITED KINGDOM	Yes	FL resident	04/02/20
12,686	Dade	30	Male	No		No	FL resident	04/02/20
12,687	Dade	58	Male	No		Yes	FL resident	04/02/20
12,688	Dade	68	Female	Yes	BELGIUM; SPAIN	Yes	FL resident	04/02/20
12,689	Dade	69	Male	Unknown		Yes	FL resident	04/02/20
12,690	Dade	65	Male	Unknown		No	FL resident	04/02/20
12,691	Dade	40	Female	No		No	FL resident	04/02/20
12,692	Dade	53	Male	No		Yes	FL resident	04/02/20
12,693	Dade	73	Male	Yes	BELGIUM; SPAIN	Yes	FL resident	04/02/20
12,694	Dade	41	Male	Unknown			FL resident	04/02/20
12,695	Dade	40	Male	No		Yes	FL resident	04/02/20
12,696	Dade	68	Male	Unknown		Yes	FL resident	04/02/20
12,697	Dade	33	Male	No		Unknown	FL resident	04/02/20
12,698	Dade	28	Male	No		Yes	FL resident	04/02/20
12,699	Dade	33	Male	No		Unknown	FL resident	04/02/20
12,700	Dade	46	Male	Unknown		Unknown	FL resident	04/02/20
12,701	Dade	34	Female	No		Yes	FL resident	04/02/20
12,702	Dade	24	Male	Unknown		Unknown	FL resident	04/02/20
12,703	Dade	31	Female	No		Unknown	FL resident	04/02/20
12,704	Dade	25	Male	Unknown		Unknown	FL resident	04/02/20
12,705	Dade	25	Female	No		No	FL resident	04/02/20
12,706	Dade	30	Male	No		No	FL resident	04/02/20
12,707	Dade	81	Female	No		Unknown	FL resident	04/02/20
12,708	Dade	28	Female	No		No	FL resident	04/02/20
12,709	Dade	17	Female	No		No	FL resident	04/02/20
12,710	Dade	33	Male	No		Yes	FL resident	04/02/20
12,711	Dade	79	Male	No		Yes	FL resident	04/02/20
12,712	Dade	54	Female	No		Yes	FL resident	04/02/20
12,713	Dade	35	Male	No		No	FL resident	04/02/20
12,714	Dade	27	Male	No		Yes	FL resident	04/02/20
12,715	Dade	7	Female	No		Yes	FL resident	04/02/20
12,716	Dade	32	Male	No		Yes	FL resident	04/02/20
12,717	Dade	43	Male	No		Yes	FL resident	04/02/20
12,718	Dade	37	Male	No		Yes	FL resident	04/02/20
12,719	Dade	61	Male	Unknown		Yes	FL resident	04/02/20
12,720	Dade	11	Male	No		Yes	FL resident	04/02/20
12,721	Dade	39	Male	No		No	FL resident	04/02/20
12,722	Dade	28	Female	No		Yes	FL resident	04/02/20
12,723	Dade	50	Male	No		No	FL resident	04/02/20
12,724	Dade	54	Male	No		No	FL resident	04/02/20

Coronavirus: line list of cases

Data verified as of May 26, 2020 at 10 AM

Data in this report are provisional and subject to change.

Case	County	Age	Gender	Travel related	Travel detail	Contact with a confirmed case	Jurisdiction	Date case counted
12,725	Dade	78	Female	Unknown		Unknown	FL resident	04/02/20
12,726	Dade	35	Male	No		No	FL resident	04/02/20
12,727	Dade	22	Female	Unknown		Unknown	FL resident	04/02/20
12,728	Dade	36	Male	Unknown		No	FL resident	04/02/20
12,729	Dade	20	Female	No		No	FL resident	04/02/20
12,730	Dade	48	Female	No		No	FL resident	04/02/20
12,731	Dade	38	Male	Unknown		Yes	FL resident	04/02/20
12,732	Dade	62	Female	Unknown		Yes	FL resident	04/02/20
12,733	Dade	55	Female	No		Yes	FL resident	04/02/20
12,734	Dade	87	Female	No		Yes	FL resident	04/02/20
12,735	Dade	78	Male	No		Unknown	FL resident	04/02/20
12,736	Dade	72	Male	No		Yes	FL resident	04/02/20
12,737	Dade	90	Male	No		Yes	FL resident	04/02/20
12,738	Dade	37	Female	No		Unknown	FL resident	04/02/20
12,739	Dade	57	Female	Unknown		Yes	FL resident	04/02/20
12,740	Dade	57	Female	Unknown		No	FL resident	04/02/20
12,741	Dade	41	Female	No		Yes	FL resident	04/02/20
12,742	Dade	35	Male	No		No	FL resident	04/02/20
12,743	Dade	46	Female	Yes	CUBA	Yes	FL resident	04/02/20
12,744	Dade	27	Female	No		Unknown	FL resident	04/02/20
12,745	Dade	33	Female	No		Unknown	FL resident	04/02/20
12,746	Dade	30	Female	Unknown		Unknown	FL resident	04/02/20
12,747	Dade	67	Male	No		Yes	FL resident	04/02/20
12,748	Dade	68	Female	Unknown		Yes	FL resident	04/02/20
12,749	Dade	57	Male	No		Yes	FL resident	04/02/20
12,750	Dade	24	Female	Yes	TX	Unknown	FL resident	04/02/20
12,751	Dade	54	Male	No		Unknown	FL resident	04/02/20
12,752	Dade	41	Male	No		No	FL resident	04/02/20
12,753	Dade	57	Female	No		Yes	FL resident	04/02/20
12,754	Dade	50	Female	No		No	FL resident	04/02/20
12,755	Dade	48	Male	No		No	FL resident	04/02/20
12,756	Dade	60	Female	No		No	FL resident	04/02/20
12,757	Dade	36	Female	No		Unknown	FL resident	04/02/20
12,758	Dade	41	Female	No		Unknown	FL resident	04/02/20
12,759	Dade	68	Male	No		No	FL resident	04/02/20
12,760	Dade	70	Male	No		Yes	FL resident	04/02/20
12,761	Dade	46	Male	No		Yes	FL resident	04/02/20
12,762	Dade	79	Male	No		Unknown	FL resident	04/02/20
12,763	Dade	56	Female	No		Yes	FL resident	04/02/20
12,764	Dade	71	Female	Unknown		Yes	FL resident	04/02/20
12,765	Dade	65	Male	Unknown		Unknown	FL resident	04/02/20
12,766	Dade	60	Male	Unknown		Yes	FL resident	04/02/20
12,767	Dade	39	Male	Unknown		Unknown	FL resident	04/02/20
12,768	Dade	49	Female	No		Yes	FL resident	04/02/20
12,769	Dade	48	Male	No		Yes	FL resident	04/02/20
12,770	Dade	52	Female	Unknown		Yes	FL resident	04/02/20
12,771	Dade	34	Female	Yes	COLOMBIA	Unknown	FL resident	04/02/20
12,772	Dade	53	Male	No		Yes	FL resident	04/02/20
12,773	Dade	35	Male	No		No	FL resident	04/02/20
12,774	Dade	46	Male	Unknown		Unknown	FL resident	04/02/20
12,775	Dade	50	Male	No		No	FL resident	04/02/20
12,776	Dade	27	Female	No		Yes	FL resident	04/02/20
12,777	Dade	53	Female	Unknown		Unknown	FL resident	04/02/20
12,778	Dade	80	Male	Unknown		Unknown	FL resident	04/02/20
12,779	Dade	56	Female	No		Yes	FL resident	04/02/20
12,780	Dade	44	Male	Unknown		Unknown	FL resident	04/02/20
12,781	Dade	26	Male	Unknown		No	FL resident	04/02/20
12,782	Dade	59	Female	No		Yes	FL resident	04/02/20
12,783	Dade	48	Female	Unknown		No	FL resident	04/02/20
12,784	Dade	55	Male	Unknown		Unknown	FL resident	04/02/20
12,785	Dade	55	Female	No		Yes	FL resident	04/02/20
12,786	Dade	81	Female	Unknown		Unknown	FL resident	04/02/20

Coronavirus: line list of cases

Data verified as of May 26, 2020 at 10 AM

Data in this report are provisional and subject to change.

Case	County	Age	Gender	Travel related	Travel detail	Contact with a confirmed case	Jurisdiction	Date case counted
12,787	Dade	100	Male	No		Unknown	FL resident	04/02/20
12,788	Dade	55	Male	No		Unknown	FL resident	04/02/20
12,789	Dade	32	Female	Unknown		Yes	FL resident	04/02/20
12,790	Dade	22	Female	No		Yes	FL resident	04/02/20
12,791	Dade	25	Male	Unknown		No	FL resident	04/02/20
12,792	Dade	47	Male	Unknown		No	FL resident	04/02/20
12,793	Dade	31	Female	Unknown		Yes	FL resident	04/02/20
12,794	Dade	44	Female	Unknown		Yes	FL resident	04/02/20
12,795	Dade	30	Male	Unknown		Yes	FL resident	04/02/20
12,796	Dade	28	Male	Unknown		Yes	FL resident	04/02/20
12,797	Dade	67	Female	No		Unknown	FL resident	04/02/20
12,798	Dade	47	Female	No		Yes	FL resident	04/02/20
12,799	Dade	33	Female	Yes	CA; FL	Yes	FL resident	04/02/20
12,800	Dade	52	Female	No		Yes	FL resident	04/02/20
12,801	Dade	52	Male	No		Yes	FL resident	04/02/20
12,802	Dade	24	Female	Unknown		Yes	FL resident	04/02/20
12,803	Dade	53	Female	No		Yes	FL resident	04/02/20
12,804	Dade	44	Female	Unknown		Yes	FL resident	04/02/20
12,805	Dade	56	Male	Unknown		Yes	FL resident	04/02/20
12,806	Dade	53	Female	No		No	FL resident	04/02/20
12,807	Dade	80	Female	No		Yes	FL resident	04/02/20
12,808	Dade	24	Male	Unknown			FL resident	04/02/20
12,809	Dade	59	Female	Yes	COLOMBIA	Yes	FL resident	04/02/20
12,810	Dade	61	Female	Unknown		Yes	FL resident	04/02/20
12,811	Dade	55	Male	No		Yes	FL resident	04/02/20
12,812	Dade	28	Male	Unknown		No	FL resident	04/02/20
12,813	Dade	73	Female	No		Yes	FL resident	04/02/20
12,814	Dade	61	Female	No		Yes	FL resident	04/02/20
12,815	Dade	29	Male	Unknown			FL resident	04/02/20
12,816	Dade	47	Male	Unknown		Unknown	FL resident	04/02/20
12,817	Dade	62	Male	No		Yes	FL resident	04/02/20
12,818	Dade	61	Female	No		Unknown	FL resident	04/02/20
12,819	Dade	39	Male	No		No	FL resident	04/02/20
12,820	Dade	9	Female	No		Yes	FL resident	04/02/20
12,821	Dade	68	Male	No		Yes	FL resident	04/02/20
12,822	Dade	22	Female	No		No	FL resident	04/02/20
12,823	Dade	79	Male	Unknown		Yes	FL resident	04/02/20
12,824	Dade	67	Female	No		Yes	FL resident	04/02/20
12,825	Dade	79	Male	No		Yes	FL resident	04/02/20
12,826	Dade	30	Male	No		Yes	FL resident	04/02/20
12,827	Dade	53	Male	No		Yes	FL resident	04/02/20
12,828	Dade	32	Male	No		Yes	FL resident	04/02/20
12,829	Dade	23	Male	No		No	FL resident	04/02/20
12,830	Dade	33	Male	No		Unknown	FL resident	04/02/20
12,831	Dade	58	Male	No		Unknown	FL resident	04/02/20
12,832	Dade	69	Female	No		No	FL resident	04/02/20
12,833	Dade	81	Male	No		Unknown	FL resident	04/02/20
12,834	Dade	53	Male	No		Yes	FL resident	04/02/20
12,835	Dade	47	Male	No		No	FL resident	04/02/20
12,836	Dade	69	Male	No		No	FL resident	04/02/20
12,837	Dade	49	Male	No		Yes	FL resident	04/02/20
12,838	Dade	38	Female	No		Yes	FL resident	04/02/20
12,839	Dade	27	Female	Unknown		Unknown	FL resident	04/02/20
12,840	Dade	29	Female	No		No	FL resident	04/02/20
12,841	Dade	62	Male	No		Yes	FL resident	04/02/20
12,842	Dade	31	Female	No		No	FL resident	04/02/20
12,843	Dade	21	Male	No		Unknown	FL resident	04/02/20
12,844	Dade	72	Female	No		Unknown	FL resident	04/02/20
12,845	Dade	67	Female	No		Yes	FL resident	04/02/20
12,846	Dade	56	Male	No		No	FL resident	04/02/20
12,847	Dade	30	Male	No		Unknown	FL resident	04/02/20
12,848	Dade	54	Male	No		Unknown	FL resident	04/02/20

Coronavirus: line list of cases

Data verified as of May 26, 2020 at 10 AM

Data in this report are provisional and subject to change.

Case	County	Age	Gender	Travel related	Travel detail	Contact with a confirmed case	Jurisdiction	Date case counted
12,849	Dade	75	Female	No		Yes	FL resident	04/02/20
12,850	Dade	31	Female	No		Unknown	FL resident	04/02/20
12,851	Dade	58	Female	No		No	FL resident	04/02/20
12,852	Dade	30	Male	No		No	FL resident	04/02/20
12,853	Dade	70	Male	No		Yes	FL resident	04/02/20
12,854	Dade	42	Male	No		Yes	FL resident	04/02/20
12,855	Dade	72	Male	No		Yes	FL resident	04/02/20
12,856	Dade	45	Male	No		Unknown	FL resident	04/02/20
12,857	Dade	23	Female	No		Unknown	FL resident	04/02/20
12,858	Dade	24	Male	No		Yes	FL resident	04/02/20
12,859	Dade	52	Male	No		Yes	FL resident	04/02/20
12,860	Dade	68	Male	Unknown		No	FL resident	04/02/20
12,861	Dade	43	Female	Yes	FL; NY	Unknown	FL resident	04/02/20
12,862	Dade	48	Female	No		Yes	FL resident	04/02/20
12,863	Dade	55	Female	No		Yes	FL resident	04/02/20
12,864	Dade	25	Female	No		Yes	FL resident	04/02/20
12,865	Dade	75	Male	No		Yes	FL resident	04/02/20
12,866	Dade	51	Female	No		Yes	FL resident	04/02/20
12,867	Dade	20	Female	No		Unknown	FL resident	04/02/20
12,868	Dade	63	Male	Unknown		Yes	FL resident	04/02/20
12,869	Dade	59	Female	Unknown		Unknown	FL resident	04/02/20
12,870	Dade	48	Female	No		No	FL resident	04/02/20
12,871	Dade	17	Female	Unknown		Unknown	FL resident	04/02/20
12,872	Dade	26	Male	No		Yes	FL resident	04/02/20
12,873	Dade	51	Male	Unknown		Unknown	FL resident	04/02/20
12,874	Dade	42	Female	No		Unknown	FL resident	04/02/20
12,875	Dade	27	Male	No		Yes	FL resident	04/02/20
12,876	Dade	52	Female	No		Unknown	FL resident	04/02/20
12,877	Dade	44	Female	No		Unknown	FL resident	04/02/20
12,878	Dade	25	Female	No		Yes	FL resident	04/02/20
12,879	Dade	58	Female	Yes	AFRICA	Yes	FL resident	04/02/20
12,880	Dade	28	Male	Yes	TX	Unknown	FL resident	04/02/20
12,881	Dade	60	Male	Unknown		No	FL resident	04/02/20
12,882	Dade	35	Male	No		Unknown	FL resident	04/02/20
12,883	Dade	27	Male	No		Yes	FL resident	04/02/20
12,884	Dade	48	Female	No		Yes	FL resident	04/02/20
12,885	Dade	28	Female	Unknown		Unknown	FL resident	04/02/20
12,886	Dade	68	Male	No		Unknown	FL resident	04/02/20
12,887	Dade	54	Male	Unknown		Unknown	FL resident	04/02/20
12,888	Dade	22	Male	No		Yes	FL resident	04/02/20
12,889	Dade	41	Female	Unknown		Unknown	FL resident	04/02/20
12,890	Dade	82	Male	No		Yes	FL resident	04/02/20
12,891	Dade	61	Male	Unknown		No	FL resident	04/02/20
12,892	Dade	25	Male	Unknown		Yes	FL resident	04/02/20
12,893	Dade	63	Male	Unknown		No	FL resident	04/02/20
12,894	Dade	47	Female	Unknown		No	FL resident	04/02/20
12,895	Dade	66	Female	Unknown		Yes	FL resident	04/02/20
12,896	Dade	39	Female	Unknown		Yes	FL resident	04/02/20
12,897	Dade	59	Female	Unknown		Unknown	FL resident	04/02/20
12,898	Dade	36	Female	Unknown		Unknown	FL resident	04/02/20
12,899	Dade	60	Female	Unknown		No	FL resident	04/02/20
12,900	Dade	40	Male	Unknown		No	FL resident	04/02/20
12,901	Dade	68	Male	Unknown		Yes	FL resident	04/02/20
12,902	Dade	54	Male	Unknown		No	FL resident	04/02/20
12,903	Dade	32	Male	Unknown		No	FL resident	04/02/20
12,904	Dade	86	Female	No		Yes	FL resident	04/02/20
12,905	Dade	67	Female	Unknown			FL resident	04/02/20
12,906	Dade	42	Female	Unknown		No	FL resident	04/02/20
12,907	Dade	51	Female	No		Yes	FL resident	04/02/20
12,908	Dade	28	Female	No		Yes	FL resident	04/02/20
12,909	Dade	32	Male	Unknown		No	FL resident	04/02/20
12,910	Dade	78	Female	Unknown		Yes	FL resident	04/02/20

Coronavirus: line list of cases

Data verified as of May 26, 2020 at 10 AM

Data in this report are provisional and subject to change.

Case	County	Age	Gender	Travel related	Travel detail	Contact with a confirmed case	Jurisdiction	Date case counted
12,911	Dade	50	Male	Unknown		No	FL resident	04/02/20
12,912	Dade	64	Female	No		Yes	FL resident	04/02/20
12,913	Dade	50	Male	No		Yes	FL resident	04/02/20
12,914	Dade	86	Female	No		Yes	FL resident	04/02/20
12,915	Dade	57	Male	Unknown		No	FL resident	04/02/20
12,916	Dade	36	Male	No		No	FL resident	04/02/20
12,917	Dade	99	Male	No		Unknown	FL resident	04/02/20
12,918	Dade	60	Male	No		No	FL resident	04/02/20
12,919	Dade	39	Male	Unknown		No	FL resident	04/02/20
12,920	Dade	45	Female	Unknown		Yes	FL resident	04/02/20
12,921	Dade	34	Female	Unknown		Unknown	FL resident	04/02/20
12,922	Dade	72	Male	No		Yes	FL resident	04/02/20
12,923	Dade	87	Male	No		Yes	FL resident	04/02/20
12,924	Dade	71	Female	No		Unknown	FL resident	04/02/20
12,925	Dade	25	Female	Unknown		Unknown	FL resident	04/02/20
12,926	Dade	56	Female	Unknown		No	FL resident	04/02/20
12,927	Dade	61	Female	No		No	FL resident	04/02/20
12,928	Dade	47	Female	No		Yes	FL resident	04/02/20
12,929	Dade	38	Female	No		No	FL resident	04/02/20
12,930	Dade	47	Male	Unknown			FL resident	04/02/20
12,931	Dade	38	Male	No		Yes	FL resident	04/02/20
12,932	Dade	76	Female	Yes	NY	Yes	FL resident	04/02/20
12,933	Dade	48	Female	No		Yes	FL resident	04/02/20
12,934	Dade	36	Female	Unknown			FL resident	04/02/20
12,935	Dade	51	Male	Unknown		No	FL resident	04/02/20
12,936	Dade	49	Female	Unknown		No	FL resident	04/02/20
12,937	Dade	21	Male	Unknown		No	FL resident	04/02/20
12,938	Dade	25	Male	No		No	FL resident	04/02/20
12,939	Dade	39	Male	No		Yes	FL resident	04/02/20
12,940	Dade	50	Male	No		No	FL resident	04/02/20
12,941	Dade	45	Male	Unknown		Yes	FL resident	04/02/20
12,942	Dade	52	Male	No		Unknown	FL resident	04/02/20
12,943	Dade	48	Female	Unknown		No	FL resident	04/02/20
12,944	Dade	48	Male	Unknown		Yes	FL resident	04/02/20
12,945	Dade	47	Female	No		Yes	FL resident	04/02/20
12,946	Dade	35	Male	No		Unknown	FL resident	04/02/20
12,947	Dade	74	Male	No		Yes	FL resident	04/02/20
12,948	Dade	46	Female	No		Unknown	FL resident	04/02/20
12,949	Dade	73	Female	No		No	FL resident	04/02/20
12,950	Dade	45	Male	Yes	AUSTRALIA; PUERTO RICO	No	FL resident	04/02/20
12,951	Dade	37	Female	Yes	CO; FL	Yes	FL resident	04/02/20
12,952	Dade	68	Male	Unknown		No	FL resident	04/02/20
12,953	Dade	65	Male	Yes	El Salvador; Guatemala; Panama	Yes	FL resident	04/02/20
12,954	Dade	88	Male	Unknown		Yes	FL resident	04/02/20
12,955	Dade	49	Male	No			FL resident	04/02/20
12,956	Dade	29	Female	No		Unknown	FL resident	04/02/20
12,957	Dade	48	Female	Unknown		No	FL resident	04/02/20
12,958	Dade	80	Male	No		Yes	FL resident	04/02/20
12,959	Dade	65	Female	No		Yes	FL resident	04/02/20
12,960	Dade	67	Male	Unknown		Unknown	FL resident	04/02/20
12,961	Dade	68	Female	No		No	FL resident	04/02/20
12,962	Dade	21	Female	No		Unknown	FL resident	04/02/20
12,963	Dade	52	Male	No		Unknown	FL resident	04/02/20
12,964	Dade	67	Male	No		Yes	FL resident	04/02/20
12,965	Dade	21	Female	Unknown		No	FL resident	04/02/20
12,966	Dade	51	Female	No		Yes	FL resident	04/02/20
12,967	Dade	28	Male	Unknown		No	FL resident	04/02/20
12,968	Dade	49	Female	No		Unknown	FL resident	04/02/20
12,969	Dade	66	Male	No		Yes	FL resident	04/02/20
12,970	Dade	35	Male	No		No	FL resident	04/02/20
12,971	Dade	30	Male	No		No	FL resident	04/02/20
12,972	Dade	55	Male	No		Yes	FL resident	04/02/20

Coronavirus: line list of cases

Data verified as of May 26, 2020 at 10 AM

Data in this report are provisional and subject to change.

Case	County	Age	Gender	Travel related	Travel detail	Contact with a confirmed case	Jurisdiction	Date case counted
12,973	Dade	25	Male	No		No	FL resident	04/02/20
12,974	Dade	41	Male	Yes	CO; FL	Yes	FL resident	04/02/20
12,975	Dade	61	Male	No		Unknown	FL resident	04/02/20
12,976	Dade	49	Female	No		Yes	FL resident	04/02/20
12,977	Dade	48	Female	No		Yes	FL resident	04/02/20
12,978	Dade	63	Female	No		Yes	FL resident	04/02/20
12,979	Dade	26	Female	No		Yes	FL resident	04/02/20
12,980	Dade	54	Male	No		Yes	FL resident	04/02/20
12,981	Dade	77	Male	Unknown		Unknown	FL resident	04/02/20
12,982	Dade	75	Male	No		Yes	FL resident	04/02/20
12,983	Dade	60	Male	No		Yes	FL resident	04/02/20
12,984	Dade	82	Female	No		Unknown	FL resident	04/02/20
12,985	Dade	69	Male	No		No	FL resident	04/02/20
12,986	Dade	47	Female	No		No	FL resident	04/02/20
12,987	Dade	53	Male	Yes	FL; ITALY	No	FL resident	04/02/20
12,988	Dade	31	Female	No		Yes	FL resident	04/02/20
12,989	Dade	34	Male	No		Yes	FL resident	04/02/20
12,990	Dade	71	Male	No		Yes	FL resident	04/02/20
12,991	Dade	88	Female	Unknown		Yes	FL resident	04/02/20
12,992	Dade	74	Female	No		Yes	FL resident	04/02/20
12,993	Dade	29	Female	No		Yes	FL resident	04/02/20
12,994	Dade	50	Male	No		Yes	FL resident	04/02/20
12,995	Dade	36	Female	No		No	FL resident	04/03/20
12,996	Dade	33	Male	Unknown		No	FL resident	04/03/20
12,997	Dade	54	Male	No		No	FL resident	04/03/20
12,998	Dade	52	Male	No		Yes	FL resident	04/03/20
12,999	Dade	69	Female	No		No	FL resident	04/03/20
13,000	Dade	68	Female	Unknown		Yes	FL resident	04/03/20
13,001	Dade	58	Female	No		Yes	FL resident	04/03/20
13,002	Dade	37	Male	No		Yes	FL resident	04/03/20
13,003	Dade	33	Female	No		No	FL resident	04/03/20
13,004	Dade	29	Male	No		No	FL resident	04/03/20
13,005	Dade	41	Male	No		Yes	FL resident	04/03/20
13,006	Dade	53	Male	No		No	FL resident	04/03/20
13,007	Dade	21	Male	No		No	FL resident	04/03/20
13,008	Dade	21	Female	No		Yes	FL resident	04/03/20
13,009	Dade	39	Female	No		No	FL resident	04/03/20
13,010	Dade	64	Male	No		No	FL resident	04/03/20
13,011	Dade	44	Male	No		Yes	FL resident	04/03/20
13,012	Dade	55	Female	No		Yes	FL resident	04/03/20
13,013	Dade	47	Female	No		No	FL resident	04/03/20
13,014	Dade	37	Female	No		No	FL resident	04/03/20
13,015	Dade	44	Male	No		No	FL resident	04/03/20
13,016	Dade	58	Male	No		No	FL resident	04/03/20
13,017	Dade	40	Male	No		No	FL resident	04/03/20
13,018	Dade	59	Female	No		Yes	FL resident	04/03/20
13,019	Dade	44	Male	No		Yes	FL resident	04/03/20
13,020	Dade	52	Female	No		Unknown	FL resident	04/03/20
13,021	Dade	90	Female	No		No	FL resident	04/03/20
13,022	Dade	34	Female	No		Yes	FL resident	04/03/20
13,023	Dade	80	Male	No		No	FL resident	04/03/20
13,024	Dade	45	Female	No		Yes	FL resident	04/03/20
13,025	Dade	22	Female	No		Unknown	FL resident	04/03/20
13,026	Dade	70	Male	No		Unknown	FL resident	04/03/20
13,027	Dade	20	Female	No		Yes	FL resident	04/03/20
13,028	Dade	12	Female	No		Yes	FL resident	04/03/20
13,029	Dade	59	Male	No		No	FL resident	04/03/20
13,030	Dade	65	Female	Unknown			FL resident	04/03/20
13,031	Dade	36	Male	Unknown		Unknown	FL resident	04/03/20
13,032	Dade	45	Male	Unknown			FL resident	04/03/20
13,033	Dade	30	Female	Unknown		Yes	FL resident	04/03/20
13,034	Dade	28	Female	No		Yes	FL resident	04/03/20

Coronavirus: line list of cases

Data verified as of May 26, 2020 at 10 AM

Data in this report are provisional and subject to change.

Case	County	Age	Gender	Travel related	Travel detail	Contact with a confirmed case	Jurisdiction	Date case counted
13,035	Dade	22	Female	No		No	FL resident	04/03/20
13,036	Dade	40	Female	No		Yes	FL resident	04/03/20
13,037	Dade	59	Female	No		No	FL resident	04/03/20
13,038	Dade	64	Male	No		Unknown	FL resident	04/03/20
13,039	Dade	26	Female	No		No	FL resident	04/03/20
13,040	Dade	29	Female	No		No	FL resident	04/03/20
13,041	Dade	46	Female	No		Unknown	FL resident	04/03/20
13,042	Dade	68	Male	No		No	FL resident	04/03/20
13,043	Dade	41	Female	No		Yes	FL resident	04/03/20
13,044	Dade	62	Female	No		No	FL resident	04/03/20
13,045	Dade	52	Female	No		Unknown	FL resident	04/03/20
13,046	Dade	51	Female	No		No	FL resident	04/03/20
13,047	Dade	50	Female	No		Unknown	FL resident	04/03/20
13,048	Dade	67	Male	Unknown		No	FL resident	04/03/20
13,049	Dade	36	Female	No		Yes	FL resident	04/03/20
13,050	Dade	39	Male	No		Yes	FL resident	04/03/20
13,051	Dade	60	Female	No		Yes	FL resident	04/03/20
13,052	Dade	38	Male	No		No	FL resident	04/03/20
13,053	Dade	2	Male	No		Yes	FL resident	04/03/20
13,054	Dade	49	Male	No		No	FL resident	04/03/20
13,055	Dade	51	Male	No		Yes	FL resident	04/03/20
13,056	Dade	42	Male	No		Yes	FL resident	04/03/20
13,057	Dade	61	Female	No		Yes	FL resident	04/03/20
13,058	Dade	22	Female	No		Yes	FL resident	04/03/20
13,059	Dade	57	Male	No		Yes	FL resident	04/03/20
13,060	Dade	41	Female	No		Yes	FL resident	04/03/20
13,061	Dade	37	Male	No		Yes	FL resident	04/03/20
13,062	Dade	29	Male	No		No	FL resident	04/03/20
13,063	Dade	44	Female	No		No	FL resident	04/03/20
13,064	Dade	44	Male	No		No	FL resident	04/03/20
13,065	Dade	67	Female	Unknown		Yes	FL resident	04/03/20
13,066	Dade	46	Male	No		No	FL resident	04/03/20
13,067	Dade	32	Male	No		No	FL resident	04/03/20
13,068	Dade	27	Female	No		Yes	FL resident	04/03/20
13,069	Dade	52	Male	No		No	FL resident	04/03/20
13,070	Dade	44	Male	No		Yes	FL resident	04/03/20
13,071	Dade	26	Male	No		Unknown	FL resident	04/03/20
13,072	Dade	57	Male	No		Unknown	FL resident	04/03/20
13,073	Dade	80	Male	Unknown		No	FL resident	04/03/20
13,074	Dade	43	Female	No		Unknown	FL resident	04/03/20
13,075	Dade	66	Male	Unknown		No	FL resident	04/03/20
13,076	Dade	33	Female	No		Yes	FL resident	04/03/20
13,077	Dade	49	Male	Unknown		Yes	FL resident	04/03/20
13,078	Dade	25	Male	Unknown			FL resident	04/03/20
13,079	Dade	55	Male	No		Yes	FL resident	04/03/20
13,080	Dade	34	Female	Unknown			FL resident	04/03/20
13,081	Dade	1	Male	Unknown			FL resident	04/03/20
13,082	Dade	64	Male	No		Unknown	FL resident	04/03/20
13,083	Dade	35	Male	No		No	FL resident	04/03/20
13,084	Dade	21	Female	Unknown			FL resident	04/03/20
13,085	Dade	62	Female	No		Yes	FL resident	04/03/20
13,086	Dade	50	Male	Unknown			FL resident	04/03/20
13,087	Dade	60	Female	No		Unknown	FL resident	04/03/20
13,088	Dade	35	Female	Yes	FL; GA; TN; VA	No	FL resident	04/03/20
13,089	Dade	49	Female	No		No	FL resident	04/03/20
13,090	Dade	28	Male	No		No	FL resident	04/03/20
13,091	Dade	33	Male	Yes	COLOMBIA; FL	Unknown	FL resident	04/03/20
13,092	Dade	65	Male	Unknown		No	FL resident	04/03/20
13,093	Dade	36	Male	Yes	CA; FL	Unknown	FL resident	04/03/20
13,094	Dade	30	Male	No		No	FL resident	04/03/20
13,095	Dade	85	Male	Unknown		No	FL resident	04/03/20
13,096	Dade	45	Female	Yes	SPAIN	Yes	FL resident	04/03/20

Coronavirus: line list of cases

Data verified as of May 26, 2020 at 10 AM

Data in this report are provisional and subject to change.

Case	County	Age	Gender	Travel related	Travel detail	Contact with a confirmed case	Jurisdiction	Date case counted
13,097	Dade	50	Female	Unknown		No	FL resident	04/03/20
13,098	Dade	46	Female	No		Yes	FL resident	04/03/20
13,099	Dade	48	Male	No		Yes	FL resident	04/03/20
13,100	Dade	77	Female	No		Unknown	FL resident	04/03/20
13,101	Dade	21	Female	Unknown			FL resident	04/03/20
13,102	Dade	39	Female	Unknown			FL resident	04/03/20
13,103	Dade	76	Female	Unknown		Yes	FL resident	04/03/20
13,104	Dade	40	Male	No		No	FL resident	04/03/20
13,105	Dade	65	Male	Unknown		Unknown	FL resident	04/03/20
13,106	Dade	63	Male	No		Yes	FL resident	04/03/20
13,107	Dade	47	Male	No		No	FL resident	04/03/20
13,108	Dade	44	Male	No		No	FL resident	04/03/20
13,109	Dade	23	Male	No		Unknown	FL resident	04/03/20
13,110	Dade	80	Female	No		Unknown	FL resident	04/03/20
13,111	Dade	53	Female	No		Unknown	FL resident	04/03/20
13,112	Dade	46	Female	No		Unknown	FL resident	04/03/20
13,113	Dade	87	Male	No		No	FL resident	04/03/20
13,114	Dade	34	Male	No		Yes	FL resident	04/03/20
13,115	Dade	51	Female	Unknown		Yes	FL resident	04/03/20
13,116	Dade	64	Female	No		Unknown	FL resident	04/03/20
13,117	Dade	28	Male	No		Unknown	FL resident	04/03/20
13,118	Dade	31	Male	No		Yes	FL resident	04/03/20
13,119	Dade	26	Male	No		Unknown	FL resident	04/03/20
13,120	Dade	35	Male	Unknown		Unknown	FL resident	04/03/20
13,121	Dade	41	Female	No		No	FL resident	04/03/20
13,122	Dade	38	Female	No		No	FL resident	04/03/20
13,123	Dade	34	Female	No		No	FL resident	04/03/20
13,124	Dade	46	Female	No		Yes	FL resident	04/03/20
13,125	Dade	24	Male	No		No	FL resident	04/03/20
13,126	Dade	77	Male	No		Unknown	FL resident	04/03/20
13,127	Dade	33	Male	No		Yes	FL resident	04/03/20
13,128	Dade	36	Male	No		Yes	FL resident	04/03/20
13,129	Dade	48	Female	No		Yes	FL resident	04/03/20
13,130	Dade	40	Male	No		No	FL resident	04/03/20
13,131	Dade	35	Male	No		No	FL resident	04/03/20
13,132	Dade	45	Male	Unknown		Unknown	FL resident	04/03/20
13,133	Dade	29	Female	No		Yes	FL resident	04/03/20
13,134	Dade	27	Female	No		Yes	FL resident	04/03/20
13,135	Dade	49	Male	No		No	FL resident	04/03/20
13,136	Dade	28	Male	No		Yes	FL resident	04/03/20
13,137	Dade	44	Male	No		Yes	FL resident	04/03/20
13,138	Dade	27	Male	No		Yes	FL resident	04/03/20
13,139	Dade	17	Male	No		Yes	FL resident	04/03/20
13,140	Dade	60	Female	No		Yes	FL resident	04/03/20
13,141	Dade	58	Male	No		Yes	FL resident	04/03/20
13,142	Dade	86	Male	No		Yes	FL resident	04/03/20
13,143	Dade	71	Male	Yes	FL; NY	Unknown	FL resident	04/03/20
13,144	Dade	58	Female	Unknown			FL resident	04/03/20
13,145	Dade	53	Female	No		No	FL resident	04/03/20
13,146	Dade	67	Male	No		Yes	FL resident	04/03/20
13,147	Dade	46	Female	No		No	FL resident	04/03/20
13,148	Dade	39	Male	No		No	FL resident	04/03/20
13,149	Dade	33	Female	Unknown		Unknown	FL resident	04/03/20
13,150	Dade	26	Female	No		No	FL resident	04/03/20
13,151	Dade	27	Female	No		No	FL resident	04/03/20
13,152	Dade	48	Male	No		Yes	FL resident	04/03/20
13,153	Dade	66	Female	No		Yes	FL resident	04/03/20
13,154	Dade	51	Male	No		No	FL resident	04/03/20
13,155	Dade	50	Female	Unknown		Unknown	FL resident	04/03/20
13,156	Dade	56	Male	No		No	FL resident	04/03/20
13,157	Dade	52	Male	No		Yes	FL resident	04/03/20
13,158	Dade	30	Male	No		No	FL resident	04/03/20

Coronavirus: line list of cases

Data verified as of May 26, 2020 at 10 AM

Data in this report are provisional and subject to change.

Case	County	Age	Gender	Travel related	Travel detail	Contact with a confirmed case	Jurisdiction	Date case counted
13,159	Dade	30	Male	No		No	FL resident	04/03/20
13,160	Dade	28	Female	No		Yes	FL resident	04/03/20
13,161	Dade	31	Female	Yes	FL; PA	No	FL resident	04/03/20
13,162	Dade	64	Female	No		No	FL resident	04/03/20
13,163	Dade	31	Male	No		No	FL resident	04/03/20
13,164	Dade	64	Female	Unknown		Yes	FL resident	04/03/20
13,165	Dade	57	Male	No		Yes	FL resident	04/03/20
13,166	Dade	73	Male	Yes	NY	Unknown	FL resident	04/03/20
13,167	Dade	27	Female	No		Yes	FL resident	04/03/20
13,168	Dade	44	Female	No		Yes	FL resident	04/03/20
13,169	Dade	51	Female	Yes	FL; GA	No	FL resident	04/03/20
13,170	Dade	22	Female	Yes	CA; FL	Yes	FL resident	04/03/20
13,171	Dade	77	Male	Unknown		Unknown	FL resident	04/03/20
13,172	Dade	32	Male	Unknown		Unknown	FL resident	04/03/20
13,173	Dade	44	Female	No		Yes	FL resident	04/03/20
13,174	Dade	68	Male	No		No	FL resident	04/03/20
13,175	Dade	52	Male	No		No	FL resident	04/03/20
13,176	Dade	50	Male	Unknown		Unknown	FL resident	04/03/20
13,177	Dade	40	Male	Unknown		Unknown	FL resident	04/03/20
13,178	Dade	55	Male	No		No	FL resident	04/03/20
13,179	Dade	59	Female	Unknown		Yes	FL resident	04/03/20
13,180	Dade	46	Male	No		No	FL resident	04/03/20
13,181	Dade	54	Male	No		No	FL resident	04/03/20
13,182	Dade	67	Female	No		No	FL resident	04/03/20
13,183	Dade	66	Female	Unknown		No	FL resident	04/03/20
13,184	Dade	48	Male	No		No	FL resident	04/03/20
13,185	Dade	50	Female	No		Yes	FL resident	04/03/20
13,186	Dade	25	Female	No		Yes	FL resident	04/03/20
13,187	Dade	28	Male	Unknown		Unknown	FL resident	04/03/20
13,188	Dade	55	Male	No		Yes	FL resident	04/03/20
13,189	Dade	57	Female	No		Unknown	FL resident	04/03/20
13,190	Dade	26	Male	No		No	FL resident	04/03/20
13,191	Dade	43	Male	No		Unknown	FL resident	04/03/20
13,192	Dade	49	Male	No		Yes	FL resident	04/03/20
13,193	Dade	29	Female	No		Yes	FL resident	04/03/20
13,194	Dade	20	Male	Yes	FL; SPAIN	No	FL resident	04/03/20
13,195	Dade	61	Female	No		No	FL resident	04/03/20
13,196	Dade	54	Female	No		Unknown	FL resident	04/03/20
13,197	Dade	22	Male	No		Unknown	FL resident	04/03/20
13,198	Dade	65	Male	Yes	FL; VENEZUELA	Yes	FL resident	04/03/20
13,199	Dade	56	Male	No		Yes	FL resident	04/03/20
13,200	Dade	18	Male	No		Yes	FL resident	04/03/20
13,201	Dade	43	Male	No		Unknown	FL resident	04/03/20
13,202	Dade	63	Female	No		Yes	FL resident	04/03/20
13,203	Dade	44	Male	No		Unknown	FL resident	04/03/20
13,204	Dade	25	Male	No		Yes	FL resident	04/03/20
13,205	Dade	58	Male	No		Unknown	FL resident	04/03/20
13,206	Dade	74	Female	Unknown			FL resident	04/03/20
13,207	Dade	55	Male	No		Unknown	FL resident	04/03/20
13,208	Dade	24	Male	No		Yes	FL resident	04/03/20
13,209	Dade	44	Female	No		Yes	FL resident	04/03/20
13,210	Dade	56	Female	No		Yes	FL resident	04/03/20
13,211	Dade	65	Female	Unknown			FL resident	04/03/20
13,212	Dade	49	Female	No		Yes	FL resident	04/03/20
13,213	Dade	51	Female	Yes	Peru	Yes	FL resident	04/03/20
13,214	Dade	63	Female	No		Unknown	FL resident	04/03/20
13,215	Dade	57	Male	No		No	FL resident	04/03/20
13,216	Dade	64	Male	No		No	FL resident	04/03/20
13,217	Dade	47	Male	No		No	FL resident	04/03/20
13,218	Dade	63	Female	No		No	FL resident	04/03/20
13,219	Dade	44	Male	No		No	FL resident	04/03/20
13,220	Dade	44	Male	No		No	FL resident	04/03/20

Coronavirus: line list of cases

Data verified as of May 26, 2020 at 10 AM

Data in this report are provisional and subject to change.

Case	County	Age	Gender	Travel related	Travel detail	Contact with a confirmed case	Jurisdiction	Date case counted
13,221	Dade	53	Male	No		Yes	FL resident	04/03/20
13,222	Dade	31	Male	No		Yes	FL resident	04/03/20
13,223	Dade	63	Female	No		Yes	FL resident	04/03/20
13,224	Dade	22	Female	No		Yes	FL resident	04/03/20
13,225	Dade	60	Male	No		Yes	FL resident	04/03/20
13,226	Dade	54	Female	No		Yes	FL resident	04/03/20
13,227	Dade	45	Female	No		Yes	FL resident	04/03/20
13,228	Dade	30	Female	No		Yes	FL resident	04/03/20
13,229	Dade	50	Female	No		Yes	FL resident	04/03/20
13,230	Dade	54	Male	No		Yes	FL resident	04/03/20
13,231	Dade	30	Male	No		Unknown	FL resident	04/03/20
13,232	Dade	50	Male	No		Yes	FL resident	04/03/20
13,233	Dade	60	Female	No		Yes	FL resident	04/03/20
13,234	Dade	39	Male	No		Yes	FL resident	04/03/20
13,235	Dade	27	Male	No		No	FL resident	04/03/20
13,236	Dade	27	Female	Unknown		No	FL resident	04/03/20
13,237	Dade	56	Male	No		No	FL resident	04/03/20
13,238	Dade	52	Male	No		Unknown	FL resident	04/03/20
13,239	Dade	53	Male	No		Unknown	FL resident	04/03/20
13,240	Dade	43	Male	No		Yes	FL resident	04/03/20
13,241	Dade	52	Male	No		Unknown	FL resident	04/03/20
13,242	Dade	21	Male	No		Yes	FL resident	04/03/20
13,243	Dade	77	Male	No		Unknown	FL resident	04/03/20
13,244	Dade	47	Male	No		Unknown	FL resident	04/03/20
13,245	Dade	48	Male	No		Unknown	FL resident	04/03/20
13,246	Dade	41	Male	Unknown		Yes	FL resident	04/03/20
13,247	Dade	34	Male	No		Yes	FL resident	04/03/20
13,248	Dade	25	Male	No		Unknown	FL resident	04/03/20
13,249	Dade	29	Female	No		Yes	FL resident	04/03/20
13,250	Dade	31	Female	Yes	FL; NY	Yes	FL resident	04/03/20
13,251	Dade	52	Male	No		Yes	FL resident	04/03/20
13,252	Dade	27	Female	Unknown		Yes	FL resident	04/03/20
13,253	Dade	69	Female	No		Yes	FL resident	04/03/20
13,254	Dade	61	Female	No		Yes	FL resident	04/03/20
13,255	Dade	84	Female	No		Yes	FL resident	04/03/20
13,256	Dade	41	Male	No		Unknown	FL resident	04/03/20
13,257	Dade	71	Female	No		Yes	FL resident	04/03/20
13,258	Dade	34	Female	No		Unknown	FL resident	04/03/20
13,259	Dade	53	Female	No		Unknown	FL resident	04/03/20
13,260	Dade	68	Female	No		No	FL resident	04/03/20
13,261	Dade	19	Female	No		Unknown	FL resident	04/03/20
13,262	Dade	47	Male	No		Unknown	FL resident	04/03/20
13,263	Dade	40	Female	No		Yes	FL resident	04/03/20
13,264	Dade	25	Female	No		Unknown	FL resident	04/03/20
13,265	Dade	63	Male	No		Unknown	FL resident	04/03/20
13,266	Dade	20	Female	No		Unknown	FL resident	04/03/20
13,267	Dade	78	Male	No		Yes	FL resident	04/03/20
13,268	Dade	80	Female	Yes	NETHERLANDS	No	FL resident	04/03/20
13,269	Dade	34	Female	No		Unknown	FL resident	04/03/20
13,270	Dade	30	Female	Unknown		No	FL resident	04/03/20
13,271	Dade	32	Male	No			FL resident	04/03/20
13,272	Dade	60	Female	No		Yes	FL resident	04/03/20
13,273	Dade	41	Female	Unknown		Unknown	FL resident	04/03/20
13,274	Dade	89	Female	Unknown		Unknown	FL resident	04/03/20
13,275	Dade	87	Female	Unknown		Yes	FL resident	04/03/20
13,276	Dade	68	Female	Unknown		Unknown	FL resident	04/03/20
13,277	Dade	55	Female	No		Unknown	FL resident	04/03/20
13,278	Dade	39	Female	No		Yes	FL resident	04/03/20
13,279	Dade	68	Male	Unknown		Yes	FL resident	04/03/20
13,280	Dade	44	Male	No		Yes	FL resident	04/03/20
13,281	Dade	45	Male	Unknown		Unknown	FL resident	04/03/20
13,282	Dade	51	Female	No		Yes	FL resident	04/03/20

Coronavirus: line list of cases

Data verified as of May 26, 2020 at 10 AM

Data in this report are provisional and subject to change.

Case	County	Age	Gender	Travel related	Travel detail	Contact with a confirmed case	Jurisdiction	Date case counted
13,283	Dade	67	Male	No		Yes	FL resident	04/03/20
13,284	Dade	58	Female	No		Unknown	FL resident	04/03/20
13,285	Dade	70	Male	No		Unknown	FL resident	04/03/20
13,286	Dade	68	Female	No		Yes	FL resident	04/03/20
13,287	Dade	71	Male	No		Yes	FL resident	04/03/20
13,288	Dade	26	Male	No		Unknown	FL resident	04/03/20
13,289	Dade	57	Female	Unknown			FL resident	04/03/20
13,290	Dade	38	Male	Unknown		Yes	FL resident	04/03/20
13,291	Dade	67	Male	No		No	FL resident	04/03/20
13,292	Dade	56	Male	No		Yes	FL resident	04/03/20
13,293	Dade	66	Female	No		Yes	FL resident	04/03/20
13,294	Dade	66	Male	No		No	FL resident	04/03/20
13,295	Dade	31	Female	Unknown		No	FL resident	04/03/20
13,296	Dade	30	Female	Unknown		Yes	FL resident	04/03/20
13,297	Dade	55	Female	Unknown			FL resident	04/03/20
13,298	Dade	64	Female	No		No	FL resident	04/03/20
13,299	Dade	54	Female	No		No	FL resident	04/03/20
13,300	Dade	37	Male	Unknown		Unknown	FL resident	04/03/20
13,301	Dade	32	Female	Unknown		No	FL resident	04/03/20
13,302	Dade	65	Male	No		Yes	FL resident	04/03/20
13,303	Dade	55	Female	Unknown		Yes	FL resident	04/03/20
13,304	Dade	54	Female	No		Unknown	FL resident	04/03/20
13,305	Dade	32	Male	No		No	FL resident	04/03/20
13,306	Dade	7	Female	Unknown		Unknown	FL resident	04/03/20
13,307	Dade	55	Female	Unknown		Unknown	FL resident	04/03/20
13,308	Dade	46	Male	No		Yes	FL resident	04/03/20
13,309	Dade	64	Male	Unknown		Yes	FL resident	04/03/20
13,310	Dade	27	Female	Unknown			FL resident	04/03/20
13,311	Dade	55	Male	No		Yes	FL resident	04/03/20
13,312	Dade	76	Male	Unknown		Unknown	FL resident	04/03/20
13,313	Dade	45	Female	No		No	FL resident	04/03/20
13,314	Dade	30	Female	Unknown		No	FL resident	04/03/20
13,315	Dade	60	Male	No		No	FL resident	04/03/20
13,316	Dade	62	Female	No		Yes	FL resident	04/03/20
13,317	Dade	38	Male	No		Yes	FL resident	04/03/20
13,318	Dade	36	Female	No		Yes	FL resident	04/03/20
13,319	Dade	41	Male	No		No	FL resident	04/03/20
13,320	Dade	49	Male	Unknown		Yes	FL resident	04/03/20
13,321	Dade	44	Male	No		Yes	FL resident	04/03/20
13,322	Dade	45	Male	Unknown		Yes	FL resident	04/03/20
13,323	Dade	27	Male	No		Unknown	FL resident	04/03/20
13,324	Dade	68	Male	No		No	FL resident	04/03/20
13,325	Dade	24	Female	No		No	FL resident	04/03/20
13,326	Dade	45	Male	Unknown		Unknown	FL resident	04/03/20
13,327	Dade	53	Male	No		Yes	FL resident	04/03/20
13,328	Dade	60	Male	No		Unknown	FL resident	04/03/20
13,329	Dade	53	Male	No		No	FL resident	04/03/20
13,330	Dade	29	Male	No		Unknown	FL resident	04/03/20
13,331	Dade	23	Male	Unknown		Yes	FL resident	04/03/20
13,332	Dade	32	Male	No		No	FL resident	04/03/20
13,333	Dade	42	Female	No		Unknown	FL resident	04/03/20
13,334	Dade	58	Male	No		No	FL resident	04/03/20
13,335	Dade	44	Female	No		No	FL resident	04/03/20
13,336	Dade	69	Male	No		Yes	FL resident	04/03/20
13,337	Dade	29	Female	No		Yes	FL resident	04/03/20
13,338	Dade	43	Male	No		No	FL resident	04/03/20
13,339	Dade	86	Female	No		Yes	FL resident	04/03/20
13,340	Dade	65	Male	Unknown		Yes	FL resident	04/03/20
13,341	Dade	44	Female	No		Unknown	FL resident	04/03/20
13,342	Dade	42	Male	No		Yes	FL resident	04/03/20
13,343	Dade	52	Female	No		Unknown	FL resident	04/03/20
13,344	Dade	43	Male	No		Unknown	FL resident	04/03/20

Coronavirus: line list of cases

Data verified as of May 26, 2020 at 10 AM

Data in this report are provisional and subject to change.

Case	County	Age	Gender	Travel related	Travel detail	Contact with a confirmed case	Jurisdiction	Date case counted
13,345	Dade	32	Male	No		Yes	FL resident	04/03/20
13,346	Dade	58	Male	No		No	FL resident	04/03/20
13,347	Dade	60	Female	No		Yes	FL resident	04/03/20
13,348	Dade	45	Male	No		Yes	FL resident	04/03/20
13,349	Dade	54	Male	No		No	FL resident	04/03/20
13,350	Dade	34	Male	No		No	FL resident	04/03/20
13,351	Dade	31	Male	No		No	FL resident	04/03/20
13,352	Dade	49	Male	Unknown		Unknown	FL resident	04/03/20
13,353	Dade	55	Female	Unknown		Unknown	FL resident	04/03/20
13,354	Dade	27	Female	Unknown		Unknown	FL resident	04/03/20
13,355	Dade	24	Female	Unknown		Yes	FL resident	04/03/20
13,356	Dade	76	Female	No		Yes	FL resident	04/03/20
13,357	Dade	46	Female	No		No	FL resident	04/03/20
13,358	Dade	83	Male	Unknown		Yes	FL resident	04/03/20
13,359	Dade	54	Female	Unknown		Yes	FL resident	04/03/20
13,360	Dade	69	Male	No		Yes	FL resident	04/03/20
13,361	Dade	38	Male	Unknown		Yes	FL resident	04/03/20
13,362	Dade	22	Male	Unknown		No	FL resident	04/03/20
13,363	Dade	22	Male	Unknown		Yes	FL resident	04/03/20
13,364	Dade	34	Female	No		No	FL resident	04/03/20
13,365	Dade	36	Female	No		No	FL resident	04/03/20
13,366	Dade	51	Female	Unknown		Yes	FL resident	04/03/20
13,367	Dade	69	Female	No		Yes	FL resident	04/03/20
13,368	Dade	69	Female	No		Yes	FL resident	04/03/20
13,369	Dade	54	Male	Unknown		No	FL resident	04/03/20
13,370	Dade	38	Female	Unknown		Yes	FL resident	04/03/20
13,371	Dade	52	Male	Unknown		Unknown	FL resident	04/03/20
13,372	Dade	31	Female	No		Yes	FL resident	04/03/20
13,373	Dade	84	Male	Unknown		Unknown	FL resident	04/03/20
13,374	Dade	82	Male	No		Yes	FL resident	04/03/20
13,375	Dade	41	Male	No		Unknown	FL resident	04/03/20
13,376	Dade	49	Female	No		No	FL resident	04/03/20
13,377	Dade	68	Female	No		No	FL resident	04/03/20
13,378	Dade	66	Female	Unknown		Unknown	FL resident	04/03/20
13,379	Dade	79	Male	No		Unknown	FL resident	04/03/20
13,380	Dade	35	Female	No		Unknown	FL resident	04/03/20
13,381	Dade	85	Female	No		Yes	FL resident	04/03/20
13,382	Dade	19	Female	No		No	FL resident	04/03/20
13,383	Dade	42	Male	No		Yes	FL resident	04/03/20
13,384	Dade	57	Male	Unknown		Unknown	FL resident	04/03/20
13,385	Dade	64	Male	No		No	FL resident	04/03/20
13,386	Dade	82	Female	No		Yes	FL resident	04/03/20
13,387	Dade	77	Female	No		Unknown	FL resident	04/03/20
13,388	Dade	30	Male	No		Yes	FL resident	04/03/20
13,389	Dade	70	Male	Unknown		Yes	FL resident	04/03/20
13,390	Dade	65	Male	No		Unknown	FL resident	04/03/20
13,391	Dade	50	Female	No		Yes	FL resident	04/03/20
13,392	Dade	52	Male	Unknown			FL resident	04/03/20
13,393	Dade	53	Male	No		Yes	FL resident	04/03/20
13,394	Dade	40	Male	No		Yes	FL resident	04/03/20
13,395	Dade	19	Female	Yes	GEORGIA	Unknown	FL resident	04/03/20
13,396	Dade	60	Female	No		Yes	FL resident	04/03/20
13,397	Dade	51	Male	Unknown		Yes	FL resident	04/03/20
13,398	Dade	63	Male	No		Yes	FL resident	04/03/20
13,399	Dade	14	Female	No		Yes	FL resident	04/03/20
13,400	Dade	77	Male	No		No	FL resident	04/03/20
13,401	Dade	60	Female	Unknown		Yes	FL resident	04/03/20
13,402	Dade	56	Male	Unknown		Unknown	FL resident	04/03/20
13,403	Dade	40	Male	Unknown		Unknown	FL resident	04/03/20
13,404	Dade	26	Male	Unknown		No	FL resident	04/03/20
13,405	Dade	64	Male	Unknown		Yes	FL resident	04/03/20
13,406	Dade	62	Female	No		No	FL resident	04/03/20

Coronavirus: line list of cases

Data verified as of May 26, 2020 at 10 AM

Data in this report are provisional and subject to change.

Case	County	Age	Gender	Travel related	Travel detail	Contact with a confirmed case	Jurisdiction	Date case counted
13,407	Dade	56	Female	No		Yes	FL resident	04/03/20
13,408	Dade	63	Female	No		No	FL resident	04/03/20
13,409	Dade	27	Male	No		Unknown	FL resident	04/03/20
13,410	Dade	16	Male	No		Yes	FL resident	04/03/20
13,411	Dade	28	Male	No		Unknown	FL resident	04/03/20
13,412	Dade	18	Female	Unknown		Yes	FL resident	04/03/20
13,413	Dade	21	Male	Yes	FL; UNITED ARAB EMIRATES	No	FL resident	04/03/20
13,414	Dade	72	Male	Yes	CO	Unknown	FL resident	04/03/20
13,415	Dade	27	Female	Yes	FL; LA	Yes	FL resident	04/03/20
13,416	Dade	19	Male	Unknown		Unknown	FL resident	04/03/20
13,417	Dade	26	Female	Yes	FL; NY	Yes	FL resident	04/03/20
13,418	Dade	31	Male	No		Unknown	FL resident	04/03/20
13,419	Dade	19	Female	Yes	FL; IL	No	FL resident	04/03/20
13,420	Dade	67	Female	No		Yes	FL resident	04/03/20
13,421	Dade	41	Male	No		Yes	FL resident	04/03/20
13,422	Dade	78	Male	No		Unknown	FL resident	04/03/20
13,423	Dade	60	Female	No		Yes	FL resident	04/03/20
13,424	Dade	71	Male	No		Yes	FL resident	04/03/20
13,425	Dade	57	Female	Unknown		Yes	FL resident	04/03/20
13,426	Dade	46	Male	Yes	FL; HAITI; MEXICO	Unknown	FL resident	04/03/20
13,427	Dade	27	Male	Yes	CUBA; FL	Unknown	FL resident	04/03/20
13,428	Dade	66	Female	Yes	NY	Yes	FL resident	04/03/20
13,429	Dade	21	Male	No		Yes	FL resident	04/03/20
13,430	Dade	34	Female	No		No	FL resident	04/03/20
13,431	Dade	54	Female	Yes	COLOMBIA; FL	No	FL resident	04/03/20
13,432	Dade	60	Female	No		Yes	FL resident	04/03/20
13,433	Dade	28	Female	No		No	FL resident	04/03/20
13,434	Dade	21	Male	No		No	FL resident	04/03/20
13,435	Dade	65	Male	No		Unknown	FL resident	04/03/20
13,436	Dade	41	Male	No		No	FL resident	04/03/20
13,437	Dade	75	Male	No		Yes	FL resident	04/03/20
13,438	Dade	54	Female	No		Yes	FL resident	04/03/20
13,439	Dade	70	Male	No		Unknown	FL resident	04/03/20
13,440	Dade	51	Male	Yes	CO; FL	Yes	FL resident	04/03/20
13,441	Dade	49	Male	No		No	FL resident	04/03/20
13,442	Dade	34	Male	No		No	FL resident	04/03/20
13,443	Dade	43	Male	Unknown			FL resident	04/03/20
13,444	Dade	59	Male	No		Unknown	FL resident	04/03/20
13,445	Dade	84	Male	No		No	FL resident	04/03/20
13,446	Dade	22	Male	No		Unknown	FL resident	04/03/20
13,447	Dade	66	Male	No		Yes	FL resident	04/03/20
13,448	Dade	32	Male	Unknown			FL resident	04/03/20
13,449	Dade	69	Female	No		Yes	FL resident	04/03/20
13,450	Dade	34	Male	No		Yes	FL resident	04/03/20
13,451	Dade	86	Female	No		Unknown	FL resident	04/03/20
13,452	Dade	35	Male	No		Yes	FL resident	04/03/20
13,453	Dade	40	Male	No		Unknown	FL resident	04/03/20
13,454	Dade	26	Male	No		No	FL resident	04/03/20
13,455	Dade	21	Male	Yes	ISRAEL	Yes	FL resident	04/03/20
13,456	Dade	21	Male	Yes	FL; MA	Unknown	FL resident	04/03/20
13,457	Dade	84	Female	No		Yes	FL resident	04/03/20
13,458	Dade	64	Male	No		Yes	FL resident	04/03/20
13,459	Dade	75	Male	No		Unknown	FL resident	04/03/20
13,460	Dade	48	Female	No		Yes	FL resident	04/03/20
13,461	Dade	97	Female	No		Unknown	FL resident	04/03/20
13,462	Dade	87	Female	No		Unknown	FL resident	04/03/20
13,463	Dade	81	Female	No		Yes	FL resident	04/03/20
13,464	Dade	85	Male	No		Unknown	FL resident	04/03/20
13,465	Dade	60	Male	No		Yes	FL resident	04/03/20
13,466	Dade	67	Male	Yes	UNKNOWN COUNTRY	Unknown	FL resident	04/03/20
13,467	Dade	59	Female	No		Unknown	FL resident	04/03/20
13,468	Dade	56	Male	Unknown		Unknown	FL resident	04/03/20

Coronavirus: line list of cases

Data verified as of May 26, 2020 at 10 AM

Data in this report are provisional and subject to change.

Case	County	Age	Gender	Travel related	Travel detail	Contact with a confirmed case	Jurisdiction	Date case counted
13,469	Dade	39	Male	Unknown			FL resident	04/03/20
13,470	Dade	59	Female	Yes	AZ; FL	No	FL resident	04/03/20
13,471	Dade	50	Male	Unknown			FL resident	04/03/20
13,472	Dade	31	Male	Unknown			FL resident	04/03/20
13,473	Dade	58	Female	Unknown			FL resident	04/03/20
13,474	Dade	72	Female	Yes	FL; VENEZUELA	Yes	FL resident	04/03/20
13,475	Dade	48	Female	No			FL resident	04/03/20
13,476	Dade	28	Male	Unknown		Yes	FL resident	04/03/20
13,477	Dade	69	Female	Unknown		Yes	FL resident	04/03/20
13,478	Dade	65	Female	No		Yes	FL resident	04/03/20
13,479	Dade	45	Male	Yes	EUROPE	Yes	FL resident	04/03/20
13,480	Dade	20	Male	Unknown			FL resident	04/03/20
13,481	Dade	28	Female	Yes	COLOMBIA	Unknown	FL resident	04/03/20
13,482	Dade	86	Male	No		Yes	FL resident	04/03/20
13,483	Dade	20	Male	Unknown		Yes	FL resident	04/03/20
13,484	Dade	61	Female	Unknown			FL resident	04/03/20
13,485	Dade	81	Male	No		No	FL resident	04/03/20
13,486	Dade	36	Female	No		Yes	FL resident	04/03/20
13,487	Dade	48	Female	No		Yes	FL resident	04/03/20
13,488	Dade	26	Female	No		Yes	FL resident	04/03/20
13,489	Dade	77	Male	No		Yes	FL resident	04/03/20
13,490	Dade	48	Male	No		No	FL resident	04/03/20
13,491	Dade	81	Male	Unknown		Unknown	FL resident	04/03/20
13,492	Dade	41	Male	No		No	FL resident	04/03/20
13,493	Dade	74	Female	Unknown		Unknown	FL resident	04/03/20
13,494	Dade	40	Female	No		Yes	FL resident	04/03/20
13,495	Dade	68	Male	Yes	NY	Yes	FL resident	04/03/20
13,496	Dade	52	Female	Unknown		No	FL resident	04/03/20
13,497	Dade	52	Female	No		Yes	FL resident	04/03/20
13,498	Dade	46	Male	No		No	FL resident	04/03/20
13,499	Dade	19	Female	Yes	NY	Yes	FL resident	04/03/20
13,500	Dade	60	Female	No		Yes	FL resident	04/03/20
13,501	Dade	70	Male	Yes	BAHAMAS	Yes	FL resident	04/03/20
13,502	Dade	78	Female	No		No	FL resident	04/03/20
13,503	Dade	47	Male	Unknown		Unknown	FL resident	04/03/20
13,504	Dade	55	Female	No		Yes	FL resident	04/03/20
13,505	Dade	60	Male	No		Yes	FL resident	04/03/20
13,506	Dade	60	Female	No		Yes	FL resident	04/04/20
13,507	Dade	40	Male	Unknown		Yes	FL resident	04/04/20
13,508	Dade	32	Male	No		Yes	FL resident	04/04/20
13,509	Dade	70	Female	No		Yes	FL resident	04/04/20
13,510	Dade	71	Male	No		No	FL resident	04/04/20
13,511	Dade	63	Male	Unknown		Yes	FL resident	04/04/20
13,512	Dade	85	Male	Unknown		Yes	FL resident	04/04/20
13,513	Dade	32	Female	Unknown		No	FL resident	04/04/20
13,514	Dade	52	Female	No		Yes	FL resident	04/04/20
13,515	Dade	35	Female	No		Yes	FL resident	04/04/20
13,516	Dade	44	Female	No		Yes	FL resident	04/04/20
13,517	Dade	39	Male	No		Yes	FL resident	04/04/20
13,518	Dade	54	Male	No		Yes	FL resident	04/04/20
13,519	Dade	36	Male	Unknown			FL resident	04/04/20
13,520	Dade	41	Female	No		Yes	FL resident	04/04/20
13,521	Dade	55	Female	No		No	FL resident	04/04/20
13,522	Dade	68	Female	Unknown		Yes	FL resident	04/04/20
13,523	Dade	43	Female	No		No	FL resident	04/04/20
13,524	Dade	23	Female	No		Yes	FL resident	04/04/20
13,525	Dade	31	Female	No		Yes	FL resident	04/04/20
13,526	Dade	61	Female	No		Yes	FL resident	04/04/20
13,527	Dade	70	Female	Unknown		Unknown	FL resident	04/04/20
13,528	Dade	84	Male	Unknown		No	FL resident	04/04/20
13,529	Dade	67	Female	Yes	CA; FL	Yes	FL resident	04/04/20
13,530	Dade	55	Female	No		Yes	FL resident	04/04/20

Coronavirus: line list of cases

Data verified as of May 26, 2020 at 10 AM

Data in this report are provisional and subject to change.

Case	County	Age	Gender	Travel related	Travel detail	Contact with a confirmed case	Jurisdiction	Date case counted
13,531	Dade	66	Male	Unknown		Yes	FL resident	04/04/20
13,532	Dade	56	Male	No		Yes	FL resident	04/04/20
13,533	Dade	53	Male	No		Yes	FL resident	04/04/20
13,534	Dade	34	Male	No		Yes	FL resident	04/04/20
13,535	Dade	61	Female	No		Yes	FL resident	04/04/20
13,536	Dade	54	Female	Unknown		No	FL resident	04/04/20
13,537	Dade	63	Male	Unknown		Yes	FL resident	04/04/20
13,538	Dade	53	Male	Unknown		No	FL resident	04/04/20
13,539	Dade	55	Female	Unknown		No	FL resident	04/04/20
13,540	Dade	55	Female	Unknown		Unknown	FL resident	04/04/20
13,541	Dade	15	Male	Unknown			FL resident	04/04/20
13,542	Dade	56	Male	No		No	FL resident	04/04/20
13,543	Dade	30	Female	Unknown			FL resident	04/04/20
13,544	Dade	63	Female	Unknown		Yes	FL resident	04/04/20
13,545	Dade	35	Female	Unknown		Yes	FL resident	04/04/20
13,546	Dade	34	Male	Unknown		Unknown	FL resident	04/04/20
13,547	Dade	59	Female	No		Yes	FL resident	04/04/20
13,548	Dade	32	Male	No		No	FL resident	04/04/20
13,549	Dade	25	Female	No		Unknown	FL resident	04/04/20
13,550	Dade	44	Male	No		Yes	FL resident	04/04/20
13,551	Dade	35	Male	No		Unknown	FL resident	04/04/20
13,552	Dade	33	Female	No		No	FL resident	04/04/20
13,553	Dade	33	Female	No		Yes	FL resident	04/04/20
13,554	Dade	52	Female	No		Yes	FL resident	04/04/20
13,555	Dade	49	Male	No		No	FL resident	04/04/20
13,556	Dade	42	Female	No		Yes	FL resident	04/04/20
13,557	Dade	64	Female	No		No	FL resident	04/04/20
13,558	Dade	22	Female	Unknown		Unknown	FL resident	04/04/20
13,559	Dade	31	Female	No		No	FL resident	04/04/20
13,560	Dade	46	Male	Unknown			FL resident	04/04/20
13,561	Dade	65	Female	Yes	NY	Yes	FL resident	04/04/20
13,562	Dade	57	Male	No		No	FL resident	04/04/20
13,563	Dade	50	Male	Unknown		Unknown	FL resident	04/04/20
13,564	Dade	23	Male	No		Unknown	FL resident	04/04/20
13,565	Dade	56	Female	No		No	FL resident	04/04/20
13,566	Dade	29	Male	Unknown		No	FL resident	04/04/20
13,567	Dade	51	Male	No		Yes	FL resident	04/04/20
13,568	Dade	32	Female	No		Yes	FL resident	04/04/20
13,569	Dade	43	Female	No		Yes	FL resident	04/04/20
13,570	Dade	24	Female	No		Yes	FL resident	04/04/20
13,571	Dade	51	Male	No		Yes	FL resident	04/04/20
13,572	Dade	26	Female	No		No	FL resident	04/04/20
13,573	Dade	24	Female	No		Yes	FL resident	04/04/20
13,574	Dade	64	Male	No		Unknown	FL resident	04/04/20
13,575	Dade	37	Male	No		Yes	FL resident	04/04/20
13,576	Dade	66	Male	Unknown		Unknown	FL resident	04/04/20
13,577	Dade	58	Female	No		No	FL resident	04/04/20
13,578	Dade	18	Female	No		Yes	FL resident	04/04/20
13,579	Dade	38	Female	No		Yes	FL resident	04/04/20
13,580	Dade	53	Female	No		Yes	FL resident	04/04/20
13,581	Dade	44	Female	No		No	FL resident	04/04/20
13,582	Dade	31	Male	No		No	FL resident	04/04/20
13,583	Dade	33	Male	No		Yes	FL resident	04/04/20
13,584	Dade	55	Male	No			FL resident	04/04/20
13,585	Dade	25	Male	Unknown			FL resident	04/04/20
13,586	Dade	45	Male	Unknown			FL resident	04/04/20
13,587	Dade	28	Male	No			FL resident	04/04/20
13,588	Dade	36	Male	No		Unknown	FL resident	04/04/20
13,589	Dade	24	Male	No		Yes	FL resident	04/04/20
13,590	Dade	21	Female	No		Yes	FL resident	04/04/20
13,591	Dade	22	Female	No			FL resident	04/04/20
13,592	Dade	63	Male	No			FL resident	04/04/20

Coronavirus: line list of cases

Data verified as of May 26, 2020 at 10 AM

Data in this report are provisional and subject to change.

Case	County	Age	Gender	Travel related	Travel detail	Contact with a confirmed case	Jurisdiction	Date case counted
13,593	Dade	63	Male	Unknown			FL resident	04/04/20
13,594	Dade	38	Male	Unknown			FL resident	04/04/20
13,595	Dade	23	Female	No		Unknown	FL resident	04/04/20
13,596	Dade	26	Female	Unknown			FL resident	04/04/20
13,597	Dade	30	Male	No			FL resident	04/04/20
13,598	Dade	37	Female	No		Yes	FL resident	04/04/20
13,599	Dade	73	Male	Unknown		Unknown	FL resident	04/04/20
13,600	Dade	26	Female	No		Yes	FL resident	04/04/20
13,601	Dade	53	Female	No		Yes	FL resident	04/04/20
13,602	Dade	51	Female	No			FL resident	04/04/20
13,603	Dade	40	Female	No		Yes	FL resident	04/04/20
13,604	Dade	51	Male	No		Yes	FL resident	04/04/20
13,605	Dade	48	Male	No		Unknown	FL resident	04/04/20
13,606	Dade	27	Male	No		Yes	FL resident	04/04/20
13,607	Dade	38	Male	No		Yes	FL resident	04/04/20
13,608	Dade	51	Male	No		Unknown	FL resident	04/04/20
13,609	Dade	35	Male	No		Yes	FL resident	04/04/20
13,610	Dade	18	Male	No		Unknown	FL resident	04/04/20
13,611	Dade	42	Male	No		Yes	FL resident	04/04/20
13,612	Dade	56	Male	No		Yes	FL resident	04/04/20
13,613	Dade	29	Male	No		Yes	FL resident	04/04/20
13,614	Dade	49	Female	No		Yes	FL resident	04/04/20
13,615	Dade	30	Male	No		Yes	FL resident	04/04/20
13,616	Dade	55	Female	No		Yes	FL resident	04/04/20
13,617	Dade	78	Male	Unknown		Unknown	FL resident	04/04/20
13,618	Dade	68	Female	Unknown		Yes	FL resident	04/04/20
13,619	Dade	61	Female	Yes	FL; WI	Yes	FL resident	04/04/20
13,620	Dade	50	Female	No		Yes	FL resident	04/04/20
13,621	Dade	51	Female	No		Yes	FL resident	04/04/20
13,622	Dade	23	Female	No		Unknown	FL resident	04/04/20
13,623	Dade	51	Female	No		Yes	FL resident	04/04/20
13,624	Dade	30	Female	No		Yes	FL resident	04/04/20
13,625	Dade	35	Female	No		Yes	FL resident	04/04/20
13,626	Dade	29	Male	No		Yes	FL resident	04/04/20
13,627	Dade	31	Male	No		Yes	FL resident	04/04/20
13,628	Dade	55	Male	No		Yes	FL resident	04/04/20
13,629	Dade	55	Female	No		Yes	FL resident	04/04/20
13,630	Dade	31	Male	No		Yes	FL resident	04/04/20
13,631	Dade	59	Female	No		Unknown	FL resident	04/04/20
13,632	Dade	61	Female	No		Yes	FL resident	04/04/20
13,633	Dade	33	Female	No		Unknown	FL resident	04/04/20
13,634	Dade	39	Male	No		Yes	FL resident	04/04/20
13,635	Dade	58	Male	No		Unknown	FL resident	04/04/20
13,636	Dade	13	Female	No		Yes	FL resident	04/04/20
13,637	Dade	36	Female	Unknown		Yes	FL resident	04/04/20
13,638	Dade	30	Male	Unknown		Yes	FL resident	04/04/20
13,639	Dade	19	Male	Unknown		Unknown	FL resident	04/04/20
13,640	Dade	20	Male	Unknown			FL resident	04/04/20
13,641	Dade	47	Female	No		Yes	FL resident	04/04/20
13,642	Dade	21	Female	Unknown		Unknown	FL resident	04/04/20
13,643	Dade	54	Male	Unknown			FL resident	04/04/20
13,644	Dade	42	Male	Unknown		Yes	FL resident	04/04/20
13,645	Dade	50	Female	Unknown		Yes	FL resident	04/04/20
13,646	Dade	47	Female	Unknown		Yes	FL resident	04/04/20
13,647	Dade	29	Female	Unknown		Yes	FL resident	04/04/20
13,648	Dade	46	Male	Unknown			FL resident	04/04/20
13,649	Dade	45	Male	Unknown			FL resident	04/04/20
13,650	Dade	40	Male	Unknown		No	FL resident	04/04/20
13,651	Dade	65	Male	No		Yes	FL resident	04/04/20
13,652	Dade	53	Female	No		Yes	FL resident	04/04/20
13,653	Dade	48	Male	Unknown		No	FL resident	04/04/20
13,654	Dade	57	Female	Unknown			FL resident	04/04/20

Coronavirus: line list of cases

Data verified as of May 26, 2020 at 10 AM

Data in this report are provisional and subject to change.

Case	County	Age	Gender	Travel related	Travel detail	Contact with a confirmed case	Jurisdiction	Date case counted
13,655	Dade	42	Male	Unknown		Unknown	FL resident	04/04/20
13,656	Dade	43	Female	Unknown		No	FL resident	04/04/20
13,657	Dade	76	Female	Unknown		Unknown	FL resident	04/04/20
13,658	Dade	25	Female	Unknown		Unknown	FL resident	04/04/20
13,659	Dade	29	Male	No		Yes	FL resident	04/04/20
13,660	Dade	29	Female	Unknown		Yes	FL resident	04/04/20
13,661	Dade	51	Male	No		Yes	FL resident	04/04/20
13,662	Dade	60	Male	Yes	NY	Yes	FL resident	04/04/20
13,663	Dade	59	Female	No		No	FL resident	04/04/20
13,664	Dade	50	Male	Unknown		Yes	FL resident	04/04/20
13,665	Dade	52	Female	No		Yes	FL resident	04/04/20
13,666	Dade	26	Male	Unknown		No	FL resident	04/04/20
13,667	Dade	35	Female	Unknown		No	FL resident	04/04/20
13,668	Dade	21	Male	Unknown			FL resident	04/04/20
13,669	Dade	76	Male	Unknown		Unknown	FL resident	04/04/20
13,670	Dade	67	Male	No		No	FL resident	04/04/20
13,671	Dade	67	Male	No		Unknown	FL resident	04/04/20
13,672	Dade	43	Male	Unknown			FL resident	04/04/20
13,673	Dade	73	Female	No		No	FL resident	04/04/20
13,674	Dade	27	Male	Unknown		No	FL resident	04/04/20
13,675	Dade	17	Female	Unknown		Yes	FL resident	04/04/20
13,676	Dade	44	Female	Unknown			FL resident	04/04/20
13,677	Dade	44	Female	Unknown			FL resident	04/04/20
13,678	Dade	39	Male	Unknown		Yes	FL resident	04/04/20
13,679	Dade	71	Female	Unknown		Unknown	FL resident	04/04/20
13,680	Dade	34	Male	No		Yes	FL resident	04/04/20
13,681	Dade	42	Female	No		Yes	FL resident	04/04/20
13,682	Dade	56	Female	No		No	FL resident	04/04/20
13,683	Dade	46	Female	No		Yes	FL resident	04/04/20
13,684	Dade	33	Male	No		Unknown	FL resident	04/04/20
13,685	Dade	56	Female	Unknown		Unknown	FL resident	04/04/20
13,686	Dade	26	Male	No		No	FL resident	04/04/20
13,687	Dade	28	Male	No		Yes	FL resident	04/04/20
13,688	Dade	49	Female	Unknown		Unknown	FL resident	04/04/20
13,689	Dade	39	Male	No		Yes	FL resident	04/04/20
13,690	Dade	60	Female	No		No	FL resident	04/04/20
13,691	Dade	49	Male	No		Unknown	FL resident	04/04/20
13,692	Dade	50	Female	No		Yes	FL resident	04/04/20
13,693	Dade	43	Male	No		Unknown	FL resident	04/04/20
13,694	Dade	49	Female	No		Yes	FL resident	04/04/20
13,695	Dade	24	Male	Unknown		Yes	FL resident	04/04/20
13,696	Dade	56	Female	No		Yes	FL resident	04/04/20
13,697	Dade	62	Male	No		No	FL resident	04/04/20
13,698	Dade	22	Male	Unknown		Unknown	FL resident	04/04/20
13,699	Dade	35	Female	No		Yes	FL resident	04/04/20
13,700	Dade	49	Male	Yes	CUBA; FL	Yes	FL resident	04/04/20
13,701	Dade	37	Female	Unknown		Yes	FL resident	04/04/20
13,702	Dade	20	Female	Unknown		Unknown	FL resident	04/04/20
13,703	Dade	44	Male	Yes	CARIBBEAN	Unknown	FL resident	04/04/20
13,704	Dade	62	Female	No		No	FL resident	04/04/20
13,705	Dade	26	Female	No		Yes	FL resident	04/04/20
13,706	Dade	59	Male	No		Unknown	FL resident	04/04/20
13,707	Dade	60	Female	No		Yes	FL resident	04/04/20
13,708	Dade	63	Male	No		Yes	FL resident	04/04/20
13,709	Dade	57	Male	No		No	FL resident	04/04/20
13,710	Dade	67	Female	No		Yes	FL resident	04/04/20
13,711	Dade	51	Male	No		Yes	FL resident	04/04/20
13,712	Dade	29	Male	Yes	WI	No	FL resident	04/04/20
13,713	Dade	37	Female	No		Yes	FL resident	04/04/20
13,714	Dade	22	Female	No		No	FL resident	04/04/20
13,715	Dade	49	Female	No		Yes	FL resident	04/04/20
13,716	Dade	48	Female	No		Yes	FL resident	04/04/20

Coronavirus: line list of cases

Data verified as of May 26, 2020 at 10 AM

Data in this report are provisional and subject to change.

Case	County	Age	Gender	Travel related	Travel detail	Contact with a confirmed case	Jurisdiction	Date case counted
13,717	Dade	51	Female	No		Yes	FL resident	04/04/20
13,718	Dade	57	Male	Unknown		Unknown	FL resident	04/04/20
13,719	Dade	40	Male	Unknown		Yes	FL resident	04/04/20
13,720	Dade	39	Male	Unknown		No	FL resident	04/04/20
13,721	Dade	56	Male	Unknown		Yes	FL resident	04/04/20
13,722	Dade	49	Female	Unknown		No	FL resident	04/04/20
13,723	Dade	49	Female	Unknown		Yes	FL resident	04/04/20
13,724	Dade	50	Female	Unknown		Unknown	FL resident	04/04/20
13,725	Dade	43	Female	No		Unknown	FL resident	04/04/20
13,726	Dade	48	Male	Unknown		No	FL resident	04/04/20
13,727	Dade	64	Male	Unknown		Unknown	FL resident	04/04/20
13,728	Dade	37	Male	Unknown		Yes	FL resident	04/04/20
13,729	Dade	49	Female	Unknown		Yes	FL resident	04/04/20
13,730	Dade	71	Male	No		No	FL resident	04/04/20
13,731	Dade	37	Female	Unknown		No	FL resident	04/04/20
13,732	Dade	54	Male	Unknown		No	FL resident	04/04/20
13,733	Dade	34	Female	Unknown		Yes	FL resident	04/04/20
13,734	Dade	56	Female	Unknown		No	FL resident	04/04/20
13,735	Dade	52	Male	No		No	FL resident	04/04/20
13,736	Dade	89	Female	No		Yes	FL resident	04/04/20
13,737	Dade	90	Female	No		Yes	FL resident	04/04/20
13,738	Dade	44	Male	Unknown		Unknown	FL resident	04/04/20
13,739	Dade	37	Male	Unknown		No	FL resident	04/04/20
13,740	Dade	65	Male	Yes	ITALY	Unknown	FL resident	04/04/20
13,741	Dade	69	Male	No		Unknown	FL resident	04/04/20
13,742	Dade	32	Female	No		Yes	FL resident	04/04/20
13,743	Dade	40	Male	No		Unknown	FL resident	04/04/20
13,744	Dade	37	Male	No		Unknown	FL resident	04/04/20
13,745	Dade	81	Female	Unknown		Yes	FL resident	04/04/20
13,746	Dade	82	Female	Unknown		Yes	FL resident	04/04/20
13,747	Dade	41	Female	No		No	FL resident	04/04/20
13,748	Dade	40	Male	No		Yes	FL resident	04/04/20
13,749	Dade	48	Female	Unknown		No	FL resident	04/04/20
13,750	Dade	42	Male	Unknown		Unknown	FL resident	04/04/20
13,751	Dade	63	Female	No		Unknown	FL resident	04/04/20
13,752	Dade	56	Male	Unknown			FL resident	04/04/20
13,753	Dade	89	Male	No		Yes	FL resident	04/04/20
13,754	Dade	58	Female	Unknown		Yes	FL resident	04/04/20
13,755	Dade	70	Female	No		Unknown	FL resident	04/04/20
13,756	Dade	69	Male	No		Unknown	FL resident	04/04/20
13,757	Dade	61	Female	No		Yes	FL resident	04/04/20
13,758	Dade	71	Male	Unknown		Unknown	FL resident	04/04/20
13,759	Dade	80	Male	Unknown		Yes	FL resident	04/04/20
13,760	Dade	63	Female	No		Unknown	FL resident	04/04/20
13,761	Dade	81	Female	Unknown		Unknown	FL resident	04/04/20
13,762	Dade	67	Male	No		Yes	FL resident	04/04/20
13,763	Dade	76	Female	No		Unknown	FL resident	04/04/20
13,764	Dade	63	Female	Unknown		No	FL resident	04/04/20
13,765	Dade	80	Female	No		Unknown	FL resident	04/04/20
13,766	Dade	76	Male	Unknown		Unknown	FL resident	04/04/20
13,767	Dade	37	Female	No		Unknown	FL resident	04/04/20
13,768	Dade	60	Male	Unknown		No	FL resident	04/04/20
13,769	Dade	56	Female	Unknown		No	FL resident	04/04/20
13,770	Dade	38	Female	No		Yes	FL resident	04/04/20
13,771	Dade	52	Male	No		No	FL resident	04/04/20
13,772	Dade	54	Female	Unknown		Yes	FL resident	04/04/20
13,773	Dade	26	Male	Unknown		Unknown	FL resident	04/04/20
13,774	Dade	46	Male	No		Yes	FL resident	04/04/20
13,775	Dade	40	Female	Unknown		No	FL resident	04/04/20
13,776	Dade	49	Male	Yes	FL; MI	Yes	FL resident	04/04/20
13,777	Dade	54	Male	No		Yes	FL resident	04/04/20
13,778	Dade	90	Female	No		Yes	FL resident	04/04/20

Coronavirus: line list of cases

Data verified as of May 26, 2020 at 10 AM

Data in this report are provisional and subject to change.

Case	County	Age	Gender	Travel related	Travel detail	Contact with a confirmed case	Jurisdiction	Date case counted
13,779	Dade	70	Male	No		Unknown	FL resident	04/04/20
13,780	Dade	46	Female	Unknown		No	FL resident	04/04/20
13,781	Dade	53	Male	No		No	FL resident	04/04/20
13,782	Dade	33	Female	Unknown		Yes	FL resident	04/04/20
13,783	Dade	25	Male	No		Yes	FL resident	04/04/20
13,784	Dade	47	Male	No		Yes	FL resident	04/04/20
13,785	Dade	30	Female	Unknown		Unknown	FL resident	04/04/20
13,786	Dade	54	Female	No		Unknown	FL resident	04/04/20
13,787	Dade	62	Female	No		No	FL resident	04/04/20
13,788	Dade	34	Female	Unknown		Unknown	FL resident	04/04/20
13,789	Dade	29	Female	No		Unknown	FL resident	04/04/20
13,790	Dade	43	Male	No		No	FL resident	04/04/20
13,791	Dade	53	Male	No		Unknown	FL resident	04/04/20
13,792	Dade	34	Female	No		Yes	FL resident	04/04/20
13,793	Dade	54	Female	No		Yes	FL resident	04/04/20
13,794	Dade	30	Female	Unknown		Yes	FL resident	04/04/20
13,795	Dade	46	Male	Unknown		Unknown	FL resident	04/04/20
13,796	Dade	40	Male	Unknown		Unknown	FL resident	04/04/20
13,797	Dade	44	Female	No		Unknown	FL resident	04/04/20
13,798	Dade	48	Male	No		Unknown	FL resident	04/04/20
13,799	Dade	28	Male	No		No	FL resident	04/04/20
13,800	Dade	46	Male	No		Yes	FL resident	04/04/20
13,801	Dade	54	Male	No		Unknown	FL resident	04/04/20
13,802	Dade	62	Female	No		No	FL resident	04/04/20
13,803	Dade	20	Male	No		Unknown	FL resident	04/04/20
13,804	Dade	53	Male	No		No	FL resident	04/04/20
13,805	Dade	59	Female	No		Unknown	FL resident	04/04/20
13,806	Dade	32	Male	No		No	FL resident	04/04/20
13,807	Dade	79	Female	No		Unknown	FL resident	04/04/20
13,808	Dade	67	Female	No		Yes	FL resident	04/04/20
13,809	Dade	53	Female	No		Unknown	FL resident	04/04/20
13,810	Dade	19	Male	No		Unknown	FL resident	04/04/20
13,811	Dade	65	Male	No		Yes	FL resident	04/04/20
13,812	Dade	50	Female	No		Yes	FL resident	04/04/20
13,813	Dade	28	Female	No		Yes	FL resident	04/04/20
13,814	Dade	40	Female	No		Unknown	FL resident	04/04/20
13,815	Dade	31	Female	No		Yes	FL resident	04/04/20
13,816	Dade	61	Female	Unknown		Yes	FL resident	04/04/20
13,817	Dade	15	Male	No		Unknown	FL resident	04/04/20
13,818	Dade	13	Female	No		Unknown	FL resident	04/04/20
13,819	Dade	48	Female	No		Unknown	FL resident	04/04/20
13,820	Dade	25	Female	No		Yes	FL resident	04/04/20
13,821	Dade	44	Female	No		Yes	FL resident	04/04/20
13,822	Dade	54	Male	No		Yes	FL resident	04/04/20
13,823	Dade	55	Male	No		Yes	FL resident	04/04/20
13,824	Dade	85	Male	No		Yes	FL resident	04/04/20
13,825	Dade	24	Female	Yes	FL; NY	Unknown	FL resident	04/04/20
13,826	Dade	48	Female	No		No	FL resident	04/04/20
13,827	Dade	59	Female	Unknown		No	FL resident	04/04/20
13,828	Dade	14	Female	No		Unknown	FL resident	04/04/20
13,829	Dade	90	Female	No		Yes	FL resident	04/04/20
13,830	Dade	46	Female	No		Unknown	FL resident	04/04/20
13,831	Dade	47	Male	Unknown		Unknown	FL resident	04/04/20
13,832	Dade	76	Male	No		No	FL resident	04/04/20
13,833	Dade	44	Male	No		Yes	FL resident	04/04/20
13,834	Dade	46	Female	No		Unknown	FL resident	04/04/20
13,835	Dade	48	Female	No		No	FL resident	04/04/20
13,836	Dade	63	Female	No		Yes	FL resident	04/04/20
13,837	Dade	56	Female	No		Unknown	FL resident	04/04/20
13,838	Dade	24	Male	Unknown		Yes	FL resident	04/04/20
13,839	Dade	56	Female	No		Yes	FL resident	04/04/20
13,840	Dade	37	Female	No		Yes	FL resident	04/04/20

Coronavirus: line list of cases

Data verified as of May 26, 2020 at 10 AM

Data in this report are provisional and subject to change.

Case	County	Age	Gender	Travel related	Travel detail	Contact with a confirmed case	Jurisdiction	Date case counted
13,841	Dade	55	Female	No		Yes	FL resident	04/04/20
13,842	Dade	27	Male	Unknown			FL resident	04/04/20
13,843	Dade	73	Male	No		Yes	FL resident	04/04/20
13,844	Dade	25	Male	No		Unknown	FL resident	04/04/20
13,845	Dade	32	Female	No		Yes	FL resident	04/04/20
13,846	Dade	23	Female	No		Yes	FL resident	04/04/20
13,847	Dade	52	Female	No		Unknown	FL resident	04/04/20
13,848	Dade	31	Female	No		Unknown	FL resident	04/04/20
13,849	Dade	63	Male	Unknown		Unknown	FL resident	04/04/20
13,850	Dade	44	Male	No		Yes	FL resident	04/04/20
13,851	Dade	37	Female	No		Yes	FL resident	04/04/20
13,852	Dade	11	Male	No		Yes	FL resident	04/04/20
13,853	Dade	38	Male	No		Yes	FL resident	04/04/20
13,854	Dade	60	Female	Unknown		Unknown	FL resident	04/04/20
13,855	Dade	39	Female	Unknown		Unknown	FL resident	04/04/20
13,856	Dade	46	Female	Unknown		Unknown	FL resident	04/04/20
13,857	Dade	39	Male	Yes	PUERTO RICO	Unknown	FL resident	04/04/20
13,858	Dade	33	Female	No		Yes	FL resident	04/04/20
13,859	Dade	81	Male	No		Unknown	FL resident	04/04/20
13,860	Dade	82	Male	No		Yes	FL resident	04/04/20
13,861	Dade	44	Female	No		Unknown	FL resident	04/04/20
13,862	Dade	54	Female	No		Unknown	FL resident	04/04/20
13,863	Dade	37	Male	Yes	DOMINICAN REPUBLIC	Unknown	FL resident	04/04/20
13,864	Dade	54	Male	No		Yes	FL resident	04/04/20
13,865	Dade	78	Male	No		Yes	FL resident	04/04/20
13,866	Dade	43	Male	No		Unknown	FL resident	04/04/20
13,867	Dade	30	Male	No		Unknown	FL resident	04/04/20
13,868	Dade	37	Female	No		Unknown	FL resident	04/04/20
13,869	Dade	84	Female	No		No	FL resident	04/04/20
13,870	Dade	56	Female	No		Yes	FL resident	04/04/20
13,871	Dade	73	Male	Yes	FL; NY	Yes	FL resident	04/04/20
13,872	Dade	31	Male	Unknown		Yes	FL resident	04/04/20
13,873	Dade	90	Female	No		Yes	FL resident	04/04/20
13,874	Dade	36	Male	No		Yes	FL resident	04/04/20
13,875	Dade	56	Male	No		Unknown	FL resident	04/04/20
13,876	Dade	40	Male	No		No	FL resident	04/04/20
13,877	Dade	57	Male	No		Unknown	FL resident	04/04/20
13,878	Dade	48	Female	No		Yes	FL resident	04/04/20
13,879	Dade	59	Male	No		Unknown	FL resident	04/04/20
13,880	Dade	51	Female	Yes	CUBA; FL	Unknown	FL resident	04/04/20
13,881	Dade	56	Female	No		No	FL resident	04/04/20
13,882	Dade	40	Female	No		Unknown	FL resident	04/04/20
13,883	Dade	103	Female	No		Unknown	FL resident	04/04/20
13,884	Dade	81	Female	No		Yes	FL resident	04/04/20
13,885	Dade	45	Female	No		Unknown	FL resident	04/04/20
13,886	Dade	30	Male	No		Unknown	FL resident	04/04/20
13,887	Dade	38	Male	No		Unknown	FL resident	04/04/20
13,888	Dade	57	Female	No		Yes	FL resident	04/04/20
13,889	Dade	42	Female	No		No	FL resident	04/04/20
13,890	Dade	65	Male	No		Yes	FL resident	04/04/20
13,891	Dade	16	Male	No		Yes	FL resident	04/04/20
13,892	Dade	46	Female	No		Unknown	FL resident	04/04/20
13,893	Dade	39	Female	No		No	FL resident	04/04/20
13,894	Dade	48	Male	No		Unknown	FL resident	04/04/20
13,895	Dade	49	Male	No		Yes	FL resident	04/04/20
13,896	Dade	29	Male	No		Yes	FL resident	04/04/20
13,897	Dade	36	Male	No		Yes	FL resident	04/04/20
13,898	Dade	28	Male	Yes	FL; NY	Yes	FL resident	04/04/20
13,899	Dade	26	Female	No		Yes	FL resident	04/04/20
13,900	Dade	77	Female	No		Yes	FL resident	04/04/20
13,901	Dade	63	Male	No		Unknown	FL resident	04/04/20
13,902	Dade	56	Female	No		Unknown	FL resident	04/04/20

Coronavirus: line list of cases

Data verified as of May 26, 2020 at 10 AM

Data in this report are provisional and subject to change.

Case	County	Age	Gender	Travel related	Travel detail	Contact with a confirmed case	Jurisdiction	Date case counted
13,903	Dade	70	Male	No		Unknown	FL resident	04/04/20
13,904	Dade	73	Female	No		Yes	FL resident	04/04/20
13,905	Dade	58	Male	Yes	NY	Unknown	FL resident	04/04/20
13,906	Dade	51	Male	Unknown		Unknown	FL resident	04/04/20
13,907	Dade	54	Male	No		Unknown	FL resident	04/04/20
13,908	Dade	20	Female	No		Yes	FL resident	04/04/20
13,909	Dade	44	Male	No		No	FL resident	04/04/20
13,910	Dade	68	Female	Unknown		Unknown	FL resident	04/04/20
13,911	Dade	31	Female	No		Unknown	FL resident	04/04/20
13,912	Dade	33	Male	No		Unknown	FL resident	04/04/20
13,913	Dade	33	Female	No		No	FL resident	04/04/20
13,914	Dade	66	Female	Unknown		Unknown	FL resident	04/04/20
13,915	Dade	67	Female	No		Unknown	FL resident	04/04/20
13,916	Dade	48	Female	No		Yes	FL resident	04/04/20
13,917	Dade	31	Male	No		Yes	FL resident	04/04/20
13,918	Dade	43	Female	No		Unknown	FL resident	04/04/20
13,919	Dade	31	Male	No		No	FL resident	04/04/20
13,920	Dade	27	Male	No		No	FL resident	04/04/20
13,921	Dade	40	Male	No		Unknown	FL resident	04/04/20
13,922	Dade	73	Female	No		Yes	FL resident	04/04/20
13,923	Dade	91	Female	No		No	FL resident	04/04/20
13,924	Dade	31	Male	No		No	FL resident	04/04/20
13,925	Dade	36	Female	No		No	FL resident	04/04/20
13,926	Dade	35	Male	No		Unknown	FL resident	04/04/20
13,927	Dade	19	Female	Yes	ECUADOR	Yes	FL resident	04/04/20
13,928	Dade	61	Male	No		Unknown	FL resident	04/04/20
13,929	Dade	55	Male	No		No	FL resident	04/04/20
13,930	Dade	46	Female	No		No	FL resident	04/04/20
13,931	Dade	54	Male	Yes	CA; FL; NJ; NY	No	FL resident	04/04/20
13,932	Dade	66	Female	No		No	FL resident	04/04/20
13,933	Dade	22	Female	No		No	FL resident	04/04/20
13,934	Dade	46	Male	No		No	FL resident	04/04/20
13,935	Dade	33	Male	No		Yes	FL resident	04/04/20
13,936	Dade	23	Female	No		No	FL resident	04/04/20
13,937	Dade	35	Female	Unknown		Unknown	FL resident	04/04/20
13,938	Dade	68	Male	No		Unknown	FL resident	04/04/20
13,939	Dade	30	Female	No		No	FL resident	04/04/20
13,940	Dade	29	Female	Yes	FL; NY	No	FL resident	04/04/20
13,941	Dade	35	Female	No		No	FL resident	04/04/20
13,942	Dade	39	Male	No		No	FL resident	04/04/20
13,943	Dade	80	Male	Unknown		Yes	FL resident	04/04/20
13,944	Dade	63	Male	No		Unknown	FL resident	04/04/20
13,945	Dade	58	Male	No		Unknown	FL resident	04/04/20
13,946	Dade	71	Male	No		Yes	FL resident	04/04/20
13,947	Dade	19	Female	No		Yes	FL resident	04/04/20
13,948	Dade	75	Female	Unknown		Unknown	FL resident	04/04/20
13,949	Dade	81	Female	Unknown		Unknown	FL resident	04/04/20
13,950	Dade	78	Female	No		Unknown	FL resident	04/04/20
13,951	Dade	84	Male	No		Yes	FL resident	04/04/20
13,952	Dade	64	Male	No		Yes	FL resident	04/04/20
13,953	Dade	26	Male	No		Yes	FL resident	04/04/20
13,954	Dade	50	Male	No		Yes	FL resident	04/04/20
13,955	Dade	36	Female	No		No	FL resident	04/04/20
13,956	Dade	55	Male	No		No	FL resident	04/04/20
13,957	Dade	73	Male	No		Yes	FL resident	04/04/20
13,958	Dade	58	Male	Unknown		Unknown	FL resident	04/04/20
13,959	Dade	42	Female	No		Yes	FL resident	04/04/20
13,960	Dade	80	Female	No		No	FL resident	04/04/20
13,961	Dade	55	Female	Unknown			FL resident	04/04/20
13,962	Dade	77	Male	Unknown		Unknown	FL resident	04/04/20
13,963	Dade	79	Male	No		Unknown	FL resident	04/04/20
13,964	Dade	54	Female	Unknown		Unknown	FL resident	04/04/20

Coronavirus: line list of cases

Data verified as of May 26, 2020 at 10 AM

Data in this report are provisional and subject to change.

Case	County	Age	Gender	Travel related	Travel detail	Contact with a confirmed case	Jurisdiction	Date case counted
13,965	Dade	64	Female	Unknown		Unknown	FL resident	04/04/20
13,966	Dade	36	Male	No		Yes	FL resident	04/04/20
13,967	Dade	67	Female	Yes	NY	Unknown	FL resident	04/04/20
13,968	Dade	31	Male	Unknown		Unknown	FL resident	04/04/20
13,969	Dade	53	Male	No		Yes	FL resident	04/04/20
13,970	Dade	22	Male	No		Unknown	FL resident	04/05/20
13,971	Dade	57	Male	No		Unknown	FL resident	04/05/20
13,972	Dade	51	Male	No		Unknown	FL resident	04/05/20
13,973	Dade	27	Female	Yes	FL; IL	Unknown	FL resident	04/05/20
13,974	Dade	15	Male	No		Yes	FL resident	04/05/20
13,975	Dade	15	Female	No		Yes	FL resident	04/05/20
13,976	Dade	73	Male	No		Yes	FL resident	04/05/20
13,977	Dade	61	Female	No		Unknown	FL resident	04/05/20
13,978	Dade	54	Female	No		No	FL resident	04/05/20
13,979	Dade	73	Female	No		Yes	FL resident	04/05/20
13,980	Dade	74	Female	Unknown		Yes	FL resident	04/05/20
13,981	Dade	52	Male	No		Yes	FL resident	04/05/20
13,982	Dade	32	Male	No		No	FL resident	04/05/20
13,983	Dade	33	Female	No		Unknown	FL resident	04/05/20
13,984	Dade	56	Female	No		No	FL resident	04/05/20
13,985	Dade	48	Female	Unknown		Yes	FL resident	04/05/20
13,986	Dade	64	Female	No		Yes	FL resident	04/05/20
13,987	Dade	40	Female	Unknown		Yes	FL resident	04/05/20
13,988	Dade	37	Female	No		Yes	FL resident	04/05/20
13,989	Dade	20	Female	Unknown		Yes	FL resident	04/05/20
13,990	Dade	20	Male	No		Yes	FL resident	04/05/20
13,991	Dade	42	Female	No		Yes	FL resident	04/05/20
13,992	Dade	63	Male	No		Yes	FL resident	04/05/20
13,993	Dade	59	Female	No		Unknown	FL resident	04/05/20
13,994	Dade	81	Male	No		Yes	FL resident	04/05/20
13,995	Dade	42	Female	No		Yes	FL resident	04/05/20
13,996	Dade	52	Male	No		Yes	FL resident	04/05/20
13,997	Dade	62	Male	Unknown		Unknown	FL resident	04/05/20
13,998	Dade	46	Male	No		Unknown	FL resident	04/05/20
13,999	Dade	29	Male	Unknown		No	FL resident	04/05/20
14,000	Dade	36	Female	Yes	FL; JAMAICA; MEXICO	Unknown	FL resident	04/05/20
14,001	Dade	54	Male	No		Yes	FL resident	04/05/20
14,002	Dade	29	Female	No		No	FL resident	04/05/20
14,003	Dade	63	Male	No		Yes	FL resident	04/05/20
14,004	Dade	49	Female	No		Yes	FL resident	04/05/20
14,005	Dade	43	Female	Unknown		Yes	FL resident	04/05/20
14,006	Dade	41	Female	No		Yes	FL resident	04/05/20
14,007	Dade	44	Male	No		Yes	FL resident	04/05/20
14,008	Dade	25	Male	No		Yes	FL resident	04/05/20
14,009	Dade	33	Male	No		Unknown	FL resident	04/05/20
14,010	Dade	64	Male	No		Yes	FL resident	04/05/20
14,011	Dade	67	Female	No		No	FL resident	04/05/20
14,012	Dade	38	Female	No		Yes	FL resident	04/05/20
14,013	Dade	43	Male	No		Yes	FL resident	04/05/20
14,014	Dade	51	Male	No		No	FL resident	04/05/20
14,015	Dade	67	Male	Yes	FL; UNKNOWN	No	FL resident	04/05/20
14,016	Dade	31	Female	No		No	FL resident	04/05/20
14,017	Dade	55	Female	No		Yes	FL resident	04/05/20
14,018	Dade	35	Male	Yes	CHINA; FL	Yes	FL resident	04/05/20
14,019	Dade	31	Male	Yes	FL; OH	No	FL resident	04/05/20
14,020	Dade	50	Male	No		Unknown	FL resident	04/05/20
14,021	Dade	31	Female	Yes	FL; NY	Yes	FL resident	04/05/20
14,022	Dade	42	Male	No		No	FL resident	04/05/20
14,023	Dade	74	Female	Yes	FL; OH	Unknown	FL resident	04/05/20
14,024	Dade	61	Male	No		No	FL resident	04/05/20
14,025	Dade	58	Female	No		Yes	FL resident	04/05/20
14,026	Dade	69	Male	No		Yes	FL resident	04/05/20

Coronavirus: line list of cases

Data verified as of May 26, 2020 at 10 AM

Data in this report are provisional and subject to change.

Case	County	Age	Gender	Travel related	Travel detail	Contact with a confirmed case	Jurisdiction	Date case counted
14,027	Dade	57	Female	No		No	FL resident	04/05/20
14,028	Dade	81	Female	Yes	SPAIN	Unknown	FL resident	04/05/20
14,029	Dade	45	Female	No		No	FL resident	04/05/20
14,030	Dade	53	Female	No		Yes	FL resident	04/05/20
14,031	Dade	84	Female	No		No	FL resident	04/05/20
14,032	Dade	54	Female	No		Yes	FL resident	04/05/20
14,033	Dade	54	Male	No		Yes	FL resident	04/05/20
14,034	Dade	49	Female	No		No	FL resident	04/05/20
14,035	Dade	51	Male	No		No	FL resident	04/05/20
14,036	Dade	50	Female	No		No	FL resident	04/05/20
14,037	Dade	67	Male	Unknown		Unknown	FL resident	04/05/20
14,038	Dade	34	Male	No		No	FL resident	04/05/20
14,039	Dade	33	Male	No		No	FL resident	04/05/20
14,040	Dade	27	Male	No		Yes	FL resident	04/05/20
14,041	Dade	69	Female	No		No	FL resident	04/05/20
14,042	Dade	32	Female	No		Yes	FL resident	04/05/20
14,043	Dade	38	Female	No		Yes	FL resident	04/05/20
14,044	Dade	43	Female	Unknown		Yes	FL resident	04/05/20
14,045	Dade	47	Male	No		Unknown	FL resident	04/05/20
14,046	Dade	21	Male	No		Yes	FL resident	04/05/20
14,047	Dade	40	Male	No		Yes	FL resident	04/05/20
14,048	Dade	24	Male	No		No	FL resident	04/05/20
14,049	Dade	38	Female	No		Unknown	FL resident	04/05/20
14,050	Dade	39	Male	No		No	FL resident	04/05/20
14,051	Dade	47	Female	Unknown		Yes	FL resident	04/05/20
14,052	Dade	49	Female	Unknown		Yes	FL resident	04/05/20
14,053	Dade	24	Female	No		Yes	FL resident	04/05/20
14,054	Dade	88	Male	Unknown		Unknown	FL resident	04/05/20
14,055	Dade	70	Male	Unknown		Unknown	FL resident	04/05/20
14,056	Dade	69	Female	No		Unknown	FL resident	04/05/20
14,057	Dade	68	Female	No		No	FL resident	04/05/20
14,058	Dade	53	Female	No		Yes	FL resident	04/05/20
14,059	Dade	46	Male	Unknown		No	FL resident	04/05/20
14,060	Dade	27	Female	Unknown			FL resident	04/05/20
14,061	Dade	30	Female	Unknown		No	FL resident	04/05/20
14,062	Dade	42	Female	Unknown		Unknown	FL resident	04/05/20
14,063	Dade	25	Female	No		Yes	FL resident	04/05/20
14,064	Dade	27	Female	No		Yes	FL resident	04/05/20
14,065	Dade	60	Female	Unknown		Yes	FL resident	04/05/20
14,066	Dade	52	Female	No		Yes	FL resident	04/05/20
14,067	Dade	78	Male	Unknown		Yes	FL resident	04/05/20
14,068	Dade	53	Male	No		Unknown	FL resident	04/05/20
14,069	Dade	37	Male	Unknown		Unknown	FL resident	04/05/20
14,070	Dade	2	Male	Unknown		Yes	FL resident	04/05/20
14,071	Dade	35	Male	Unknown		Unknown	FL resident	04/05/20
14,072	Dade	80	Male	No		Yes	FL resident	04/05/20
14,073	Dade	56	Male	Unknown		Unknown	FL resident	04/05/20
14,074	Dade	57	Female	No		Yes	FL resident	04/05/20
14,075	Dade	31	Male	Unknown		Yes	FL resident	04/05/20
14,076	Dade	66	Female	No		Yes	FL resident	04/05/20
14,077	Dade	57	Female	No		Yes	FL resident	04/05/20
14,078	Dade	56	Female	Unknown		Yes	FL resident	04/05/20
14,079	Dade	74	Female	No		Yes	FL resident	04/05/20
14,080	Dade	34	Female	No		No	FL resident	04/05/20
14,081	Dade	86	Female	Unknown		Yes	FL resident	04/05/20
14,082	Dade	37	Female	No		Unknown	FL resident	04/05/20
14,083	Dade	45	Female	No		Yes	FL resident	04/05/20
14,084	Dade	68	Female	No		Unknown	FL resident	04/05/20
14,085	Dade	46	Male	Unknown		Unknown	FL resident	04/05/20
14,086	Dade	57	Male	No		No	FL resident	04/05/20
14,087	Dade	74	Female	Unknown		Yes	FL resident	04/05/20
14,088	Dade	68	Female	No		No	FL resident	04/05/20

Coronavirus: line list of cases

Data verified as of May 26, 2020 at 10 AM

Data in this report are provisional and subject to change.

Case	County	Age	Gender	Travel related	Travel detail	Contact with a confirmed case	Jurisdiction	Date case counted
14,089	Dade	85	Male	Unknown		Unknown	FL resident	04/05/20
14,090	Dade	57	Female	Unknown		Unknown	FL resident	04/05/20
14,091	Dade	57	Female	No		Yes	FL resident	04/05/20
14,092	Dade	77	Male	Unknown		Unknown	FL resident	04/05/20
14,093	Dade	61	Male	No		No	FL resident	04/05/20
14,094	Dade	87	Male	No		Unknown	FL resident	04/05/20
14,095	Dade	37	Male	No		No	FL resident	04/05/20
14,096	Dade	67	Female	Unknown		Unknown	FL resident	04/05/20
14,097	Dade	33	Male	No		Yes	FL resident	04/05/20
14,098	Dade	31	Male	Unknown		Unknown	FL resident	04/05/20
14,099	Dade	67	Male	No		No	FL resident	04/05/20
14,100	Dade	71	Female	Unknown		Unknown	FL resident	04/05/20
14,101	Dade	59	Male	Unknown		Unknown	FL resident	04/05/20
14,102	Dade	56	Female	No		No	FL resident	04/05/20
14,103	Dade	21	Female	No		Yes	FL resident	04/05/20
14,104	Dade	47	Female	No		Yes	FL resident	04/05/20
14,105	Dade	58	Female	No		Unknown	FL resident	04/05/20
14,106	Dade	58	Male	No		Yes	FL resident	04/05/20
14,107	Dade	42	Male	Unknown		Unknown	FL resident	04/05/20
14,108	Dade	55	Male	No		Yes	FL resident	04/05/20
14,109	Dade	63	Male	No		Yes	FL resident	04/05/20
14,110	Dade	31	Female	Unknown		No	FL resident	04/05/20
14,111	Dade	72	Female	Unknown		Unknown	FL resident	04/05/20
14,112	Dade	31	Male	Unknown		Unknown	FL resident	04/05/20
14,113	Dade	68	Male	Unknown		Unknown	FL resident	04/05/20
14,114	Dade	72	Male	Unknown		Unknown	FL resident	04/05/20
14,115	Dade	63	Male	No		No	FL resident	04/05/20
14,116	Dade	60	Male	No		Unknown	FL resident	04/05/20
14,117	Dade	61	Male	No		Unknown	FL resident	04/05/20
14,118	Dade	40	Female	No		No	FL resident	04/05/20
14,119	Dade	68	Male	No		No	FL resident	04/05/20
14,120	Dade	65	Male	No		No	FL resident	04/05/20
14,121	Dade	14	Male	Unknown		Unknown	FL resident	04/05/20
14,122	Dade	85	Male	No		Unknown	FL resident	04/05/20
14,123	Dade	24	Female	Unknown		Yes	FL resident	04/05/20
14,124	Dade	37	Female	No		Yes	FL resident	04/05/20
14,125	Dade	54	Female	No		Yes	FL resident	04/05/20
14,126	Dade	49	Male	No		Unknown	FL resident	04/05/20
14,127	Dade	4	Female	No		Yes	FL resident	04/05/20
14,128	Dade	29	Male	Unknown		No	FL resident	04/05/20
14,129	Dade	61	Female	Unknown		Yes	FL resident	04/05/20
14,130	Dade	37	Female	No		No	FL resident	04/05/20
14,131	Dade	83	Female	No		Unknown	FL resident	04/05/20
14,132	Dade	53	Female	No		Yes	FL resident	04/05/20
14,133	Dade	30	Male	No		Yes	FL resident	04/05/20
14,134	Dade	32	Male	No		Yes	FL resident	04/05/20
14,135	Dade	24	Female	No		Yes	FL resident	04/05/20
14,136	Dade	23	Male	No		Yes	FL resident	04/05/20
14,137	Dade	25	Female	Yes	TX	Yes	FL resident	04/05/20
14,138	Dade	68	Female	No		Yes	FL resident	04/05/20
14,139	Dade	40	Male	No		Unknown	FL resident	04/05/20
14,140	Dade	19	Male	No		Yes	FL resident	04/05/20
14,141	Dade	63	Male	Unknown		Unknown	FL resident	04/05/20
14,142	Dade	22	Female	No		No	FL resident	04/05/20
14,143	Dade	80	Male	Yes	ARGENTINA; FL	Yes	FL resident	04/05/20
14,144	Dade	23	Male	No		Unknown	FL resident	04/05/20
14,145	Dade	30	Male	No		Yes	FL resident	04/05/20
14,146	Dade	44	Male	No		Yes	FL resident	04/05/20
14,147	Dade	42	Female	No		Yes	FL resident	04/05/20
14,148	Dade	62	Female	No		Yes	FL resident	04/05/20
14,149	Dade	57	Female	No		Yes	FL resident	04/05/20
14,150	Dade	33	Male	No		Unknown	FL resident	04/05/20

Coronavirus: line list of cases

Data verified as of May 26, 2020 at 10 AM

Data in this report are provisional and subject to change.

Case	County	Age	Gender	Travel related	Travel detail	Contact with a confirmed case	Jurisdiction	Date case counted
14,151	Dade	52	Male	No		No	FL resident	04/05/20
14,152	Dade	50	Male	No		No	FL resident	04/05/20
14,153	Dade	72	Female	No		Yes	FL resident	04/05/20
14,154	Dade	40	Female	No		Yes	FL resident	04/05/20
14,155	Dade	44	Female	Yes	MEXICO	Yes	FL resident	04/05/20
14,156	Dade	68	Female	No		Yes	FL resident	04/05/20
14,157	Dade	56	Female	No		Yes	FL resident	04/05/20
14,158	Dade	20	Female	No		No	FL resident	04/05/20
14,159	Dade	56	Male	No		Yes	FL resident	04/05/20
14,160	Dade	42	Female	No		Yes	FL resident	04/05/20
14,161	Dade	39	Female	No		Yes	FL resident	04/05/20
14,162	Dade	63	Male	No		Yes	FL resident	04/05/20
14,163	Dade	33	Male	Unknown		Unknown	FL resident	04/05/20
14,164	Dade	74	Male	Unknown		Unknown	FL resident	04/05/20
14,165	Dade	83	Female	No		No	FL resident	04/05/20
14,166	Dade	69	Female	No		No	FL resident	04/05/20
14,167	Dade	60	Male	Unknown		Yes	FL resident	04/05/20
14,168	Dade	52	Female	No		Yes	FL resident	04/05/20
14,169	Dade	38	Female	No		No	FL resident	04/05/20
14,170	Dade	72	Female	No		Yes	FL resident	04/05/20
14,171	Dade	72	Female	Unknown		Unknown	FL resident	04/05/20
14,172	Dade	52	Female	Unknown		Yes	FL resident	04/05/20
14,173	Dade	71	Male	No		No	FL resident	04/05/20
14,174	Dade	77	Male	No		Yes	FL resident	04/05/20
14,175	Dade	31	Female	No		Yes	FL resident	04/05/20
14,176	Dade	75	Male	No		Yes	FL resident	04/05/20
14,177	Dade	38	Female	Unknown		Unknown	FL resident	04/05/20
14,178	Dade	88	Female	No		Unknown	FL resident	04/05/20
14,179	Dade	45	Male	No		Unknown	FL resident	04/05/20
14,180	Dade	55	Female	No		Yes	FL resident	04/05/20
14,181	Dade	74	Female	No		Unknown	FL resident	04/05/20
14,182	Dade	55	Male	Unknown		Yes	FL resident	04/05/20
14,183	Dade	73	Female	No		Yes	FL resident	04/05/20
14,184	Dade	92	Female	No		Yes	FL resident	04/05/20
14,185	Dade	69	Male	Unknown		Yes	FL resident	04/05/20
14,186	Dade	40	Male	No		Yes	FL resident	04/05/20
14,187	Dade	72	Female	No		Yes	FL resident	04/05/20
14,188	Dade	66	Female	No		No	FL resident	04/05/20
14,189	Dade	66	Male	No		No	FL resident	04/05/20
14,190	Dade	59	Female	No		Yes	FL resident	04/05/20
14,191	Dade	57	Male	Unknown		Yes	FL resident	04/05/20
14,192	Dade	26	Female	Unknown		Yes	FL resident	04/05/20
14,193	Dade	30	Male	No		Yes	FL resident	04/05/20
14,194	Dade	85	Female	No		Unknown	FL resident	04/05/20
14,195	Dade	56	Female	Unknown		No	FL resident	04/05/20
14,196	Dade	75	Female	No		Yes	FL resident	04/05/20
14,197	Dade	61	Female	No		Yes	FL resident	04/05/20
14,198	Dade	80	Female	No		No	FL resident	04/05/20
14,199	Dade	39	Male	Yes	CO; FL	Unknown	FL resident	04/05/20
14,200	Dade	61	Male	No		Yes	FL resident	04/05/20
14,201	Dade	31	Male	No		No	FL resident	04/05/20
14,202	Dade	36	Female	Unknown		Unknown	FL resident	04/05/20
14,203	Dade	65	Male	No		Yes	FL resident	04/05/20
14,204	Dade	74	Male	Unknown		No	FL resident	04/05/20
14,205	Dade	66	Male	No		No	FL resident	04/05/20
14,206	Dade	28	Female	No		No	FL resident	04/05/20
14,207	Dade	25	Female	Unknown		Yes	FL resident	04/05/20
14,208	Dade	66	Female	Yes	SOUTH AMERICA	Yes	FL resident	04/05/20
14,209	Dade	68	Male	No		Yes	FL resident	04/05/20
14,210	Dade	71	Male	No		Yes	FL resident	04/05/20
14,211	Dade	1	Female	No		Yes	FL resident	04/05/20
14,212	Dade	73	Female	No		No	FL resident	04/05/20

Coronavirus: line list of cases

Data verified as of May 26, 2020 at 10 AM

Data in this report are provisional and subject to change.

Case	County	Age	Gender	Travel related	Travel detail	Contact with a confirmed case	Jurisdiction	Date case counted
14,213	Dade	66	Male	No		No	FL resident	04/05/20
14,214	Dade	55	Female	No			FL resident	04/05/20
14,215	Dade	28	Male	Unknown		Unknown	FL resident	04/05/20
14,216	Dade	29	Male	No		Yes	FL resident	04/05/20
14,217	Dade	61	Female	No		Yes	FL resident	04/05/20
14,218	Dade	22	Female	No		Yes	FL resident	04/05/20
14,219	Dade	22	Female	Unknown		Unknown	FL resident	04/05/20
14,220	Dade	75	Female	Unknown		Unknown	FL resident	04/05/20
14,221	Dade	47	Male	Unknown		Unknown	FL resident	04/05/20
14,222	Dade	57	Female	No		No	FL resident	04/05/20
14,223	Dade	29	Male	Unknown		No	FL resident	04/05/20
14,224	Dade	53	Female	No		Unknown	FL resident	04/05/20
14,225	Dade	82	Male	No		Unknown	FL resident	04/06/20
14,226	Dade	68	Female	No		Unknown	FL resident	04/06/20
14,227	Dade	39	Female	Unknown		Unknown	FL resident	04/06/20
14,228	Dade	29	Female	Unknown		Unknown	FL resident	04/06/20
14,229	Dade	48	Female	No		Yes	FL resident	04/06/20
14,230	Dade	29	Female	No		Unknown	FL resident	04/06/20
14,231	Dade	78	Female	No		Yes	FL resident	04/06/20
14,232	Dade	53	Male	Unknown		Unknown	FL resident	04/06/20
14,233	Dade	83	Male	No		Unknown	FL resident	04/06/20
14,234	Dade	36	Female	No		No	FL resident	04/06/20
14,235	Dade	64	Male	No		Yes	FL resident	04/06/20
14,236	Dade	66	Male	No		No	FL resident	04/06/20
14,237	Dade	32	Female	No		Unknown	FL resident	04/06/20
14,238	Dade	45	Male	No		No	FL resident	04/06/20
14,239	Dade	52	Female	No		Yes	FL resident	04/06/20
14,240	Dade	64	Male	Yes	CA; FL	Unknown	FL resident	04/06/20
14,241	Dade	50	Male	No		Yes	FL resident	04/06/20
14,242	Dade	45	Male	No		Yes	FL resident	04/06/20
14,243	Dade	44	Female	No		Yes	FL resident	04/06/20
14,244	Dade	46	Female	No		Yes	FL resident	04/06/20
14,245	Dade	34	Male	No		Yes	FL resident	04/06/20
14,246	Dade	28	Female	No		No	FL resident	04/06/20
14,247	Dade	76	Male	No		No	FL resident	04/06/20
14,248	Dade	80	Female	No		Yes	FL resident	04/06/20
14,249	Dade	21	Female	No		Yes	FL resident	04/06/20
14,250	Dade	57	Female	No		Yes	FL resident	04/06/20
14,251	Dade	63	Female	No		Unknown	FL resident	04/06/20
14,252	Dade	52	Male	No		No	FL resident	04/06/20
14,253	Dade	43	Female	No		Yes	FL resident	04/06/20
14,254	Dade	30	Male	No		Yes	FL resident	04/06/20
14,255	Dade	24	Male	No		Yes	FL resident	04/06/20
14,256	Dade	59	Male	No		Yes	FL resident	04/06/20
14,257	Dade	25	Female	No		Yes	FL resident	04/06/20
14,258	Dade	70	Female	No		Yes	FL resident	04/06/20
14,259	Dade	54	Female	No		Yes	FL resident	04/06/20
14,260	Dade	40	Female	No		Unknown	FL resident	04/06/20
14,261	Dade	77	Female	No		Yes	FL resident	04/06/20
14,262	Dade	48	Female	Yes	NY	Yes	FL resident	04/06/20
14,263	Dade	35	Male	No		Yes	FL resident	04/06/20
14,264	Dade	39	Male	No		Yes	FL resident	04/06/20
14,265	Dade	30	Male	Unknown		Yes	FL resident	04/06/20
14,266	Dade	42	Male	Unknown		Unknown	FL resident	04/06/20
14,267	Dade	53	Female	No		No	FL resident	04/06/20
14,268	Dade	67	Male	Unknown		Unknown	FL resident	04/06/20
14,269	Dade	47	Male	No		No	FL resident	04/06/20
14,270	Dade	25	Female	Yes	FL; TX	Yes	FL resident	04/06/20
14,271	Dade	63	Male	No		Yes	FL resident	04/06/20
14,272	Dade	62	Male	No		Unknown	FL resident	04/06/20
14,273	Dade	46	Male	No		Unknown	FL resident	04/06/20
14,274	Dade	55	Male	No		Yes	FL resident	04/06/20

Coronavirus: line list of cases

Data verified as of May 26, 2020 at 10 AM

Data in this report are provisional and subject to change.

Case	County	Age	Gender	Travel related	Travel detail	Contact with a confirmed case	Jurisdiction	Date case counted
14,275	Dade	43	Male	No		Unknown	FL resident	04/06/20
14,276	Dade	55	Male	No		Yes	FL resident	04/06/20
14,277	Dade	57	Male	No		Unknown	FL resident	04/06/20
14,278	Dade	58	Male	No		Yes	FL resident	04/06/20
14,279	Dade	90	Female	No		Yes	FL resident	04/06/20
14,280	Dade	61	Male	No		Yes	FL resident	04/06/20
14,281	Dade	31	Male	No		No	FL resident	04/06/20
14,282	Dade	68	Female	No		Yes	FL resident	04/06/20
14,283	Dade	60	Male	No		No	FL resident	04/06/20
14,284	Dade	51	Female	No		Yes	FL resident	04/06/20
14,285	Dade	51	Female	No		No	FL resident	04/06/20
14,286	Dade	51	Female	Unknown		Yes	FL resident	04/06/20
14,287	Dade	58	Female	No		No	FL resident	04/06/20
14,288	Dade	32	Female	No		Yes	FL resident	04/06/20
14,289	Dade	52	Female	No		Yes	FL resident	04/06/20
14,290	Dade	47	Female	No		Yes	FL resident	04/06/20
14,291	Dade	44	Male	No		Yes	FL resident	04/06/20
14,292	Dade	63	Female	No		No	FL resident	04/06/20
14,293	Dade	47	Female	No		Yes	FL resident	04/06/20
14,294	Dade	35	Male	No		Yes	FL resident	04/06/20
14,295	Dade	60	Male	No		Yes	FL resident	04/06/20
14,296	Dade	53	Male	No		Yes	FL resident	04/06/20
14,297	Dade	54	Female	No		No	FL resident	04/06/20
14,298	Dade	60	Female	No		Yes	FL resident	04/06/20
14,299	Dade	51	Female	No		Yes	FL resident	04/06/20
14,300	Dade	45	Female	No		Yes	FL resident	04/06/20
14,301	Dade	61	Female	No		Yes	FL resident	04/06/20
14,302	Dade	32	Female	Unknown		Yes	FL resident	04/06/20
14,303	Dade	61	Male	No		Yes	FL resident	04/06/20
14,304	Dade	23	Male	No		Unknown	FL resident	04/06/20
14,305	Dade	29	Female	No		Unknown	FL resident	04/06/20
14,306	Dade	58	Male	No		No	FL resident	04/06/20
14,307	Dade	48	Male	Yes	CO	Yes	FL resident	04/06/20
14,308	Dade	35	Male	No		No	FL resident	04/06/20
14,309	Dade	43	Female	No		Yes	FL resident	04/06/20
14,310	Dade	58	Female	No		Unknown	FL resident	04/06/20
14,311	Dade	72	Male	No		Yes	FL resident	04/06/20
14,312	Dade	36	Female	Unknown		No	FL resident	04/06/20
14,313	Dade	60	Female	Yes	FL; IL; OH	Unknown	FL resident	04/06/20
14,314	Dade	36	Male	No		Yes	FL resident	04/06/20
14,315	Dade	31	Female	Unknown			FL resident	04/06/20
14,316	Dade	37	Female	Unknown		Unknown	FL resident	04/06/20
14,317	Dade	31	Male	Unknown			FL resident	04/06/20
14,318	Dade	29	Male	Yes	CUBA	Unknown	FL resident	04/06/20
14,319	Dade	37	Female	Unknown		Unknown	FL resident	04/06/20
14,320	Dade	84	Female	Yes	ECUADOR	Unknown	FL resident	04/06/20
14,321	Dade	28	Male	Unknown		Yes	FL resident	04/06/20
14,322	Dade	53	Female	No		Yes	FL resident	04/06/20
14,323	Dade	30	Male	Unknown			FL resident	04/06/20
14,324	Dade	41	Female	No		Yes	FL resident	04/06/20
14,325	Dade	26	Female	No		No	FL resident	04/06/20
14,326	Dade	26	Female	No		Unknown	FL resident	04/06/20
14,327	Dade	49	Male	No		No	FL resident	04/06/20
14,328	Dade	56	Male	No		Yes	FL resident	04/06/20
14,329	Dade	60	Male	No		Yes	FL resident	04/06/20
14,330	Dade	77	Female	No		Yes	FL resident	04/06/20
14,331	Dade	25	Male	No		Yes	FL resident	04/06/20
14,332	Dade	22	Male	No		Yes	FL resident	04/06/20
14,333	Dade	52	Female	Unknown		Yes	FL resident	04/06/20
14,334	Dade	48	Male	Unknown		Yes	FL resident	04/06/20
14,335	Dade	63	Female	No		Yes	FL resident	04/06/20
14,336	Dade	62	Male	No		Yes	FL resident	04/06/20

Coronavirus: line list of cases

Data verified as of May 26, 2020 at 10 AM

Data in this report are provisional and subject to change.

Case	County	Age	Gender	Travel related	Travel detail	Contact with a confirmed case	Jurisdiction	Date case counted
14,337	Dade	78	Female	No		No	FL resident	04/06/20
14,338	Dade	62	Female	Unknown		Unknown	FL resident	04/06/20
14,339	Dade	37	Female	No		Yes	FL resident	04/06/20
14,340	Dade	51	Male	No		Yes	FL resident	04/06/20
14,341	Dade	30	Male	No		Unknown	FL resident	04/06/20
14,342	Dade	29	Male	No		Yes	FL resident	04/06/20
14,343	Dade	61	Male	No		Unknown	FL resident	04/06/20
14,344	Dade	41	Male	No		No	FL resident	04/06/20
14,345	Dade	18	Female	Unknown		Unknown	FL resident	04/06/20
14,346	Dade	65	Male	No		No	FL resident	04/06/20
14,347	Dade	44	Male	Unknown		Yes	FL resident	04/06/20
14,348	Dade	41	Female	No		Yes	FL resident	04/06/20
14,349	Dade	41	Male	No		Yes	FL resident	04/06/20
14,350	Dade	51	Male	No		Unknown	FL resident	04/06/20
14,351	Dade	33	Female	Unknown		Unknown	FL resident	04/06/20
14,352	Dade	48	Male	No		Unknown	FL resident	04/06/20
14,353	Dade	41	Female	No		Yes	FL resident	04/06/20
14,354	Dade	30	Female	Unknown		Unknown	FL resident	04/06/20
14,355	Dade	68	Female	Yes	NY	Unknown	FL resident	04/06/20
14,356	Dade	35	Male	No		Yes	FL resident	04/06/20
14,357	Dade	43	Male	No		Yes	FL resident	04/06/20
14,358	Dade	25	Female	No		Yes	FL resident	04/06/20
14,359	Dade	48	Male	No		Yes	FL resident	04/06/20
14,360	Dade	50	Male	No		Yes	FL resident	04/06/20
14,361	Dade	47	Female	No		Yes	FL resident	04/06/20
14,362	Dade	50	Female	No		Unknown	FL resident	04/06/20
14,363	Dade	57	Female	No		Yes	FL resident	04/06/20
14,364	Dade	54	Male	No		Yes	FL resident	04/06/20
14,365	Dade	64	Male	No		Yes	FL resident	04/06/20
14,366	Dade	42	Female	No		Yes	FL resident	04/06/20
14,367	Dade	68	Female	Unknown		Unknown	FL resident	04/06/20
14,368	Dade	21	Female	No		No	FL resident	04/06/20
14,369	Dade	37	Male	No		Unknown	FL resident	04/06/20
14,370	Dade	35	Female	No		No	FL resident	04/06/20
14,371	Dade	46	Female	No		No	FL resident	04/06/20
14,372	Dade	31	Male	No		Unknown	FL resident	04/06/20
14,373	Dade	30	Female	No		Yes	FL resident	04/06/20
14,374	Dade	83	Female	No		Yes	FL resident	04/06/20
14,375	Dade	57	Male	No		Yes	FL resident	04/06/20
14,376	Dade	54	Male	No		Yes	FL resident	04/06/20
14,377	Dade	51	Male	No		No	FL resident	04/06/20
14,378	Dade	4	Female	No		Yes	FL resident	04/06/20
14,379	Dade	60	Male	No		Yes	FL resident	04/06/20
14,380	Dade	45	Male	No		Yes	FL resident	04/06/20
14,381	Dade	40	Female	No		No	FL resident	04/06/20
14,382	Dade	32	Female	No		Yes	FL resident	04/06/20
14,383	Dade	18	Male	No		Unknown	FL resident	04/06/20
14,384	Dade	44	Female	No		Yes	FL resident	04/06/20
14,385	Dade	41	Male	No		Yes	FL resident	04/06/20
14,386	Dade	29	Male	No		Yes	FL resident	04/06/20
14,387	Dade	35	Male	No		Yes	FL resident	04/06/20
14,388	Dade	33	Female	No		Yes	FL resident	04/06/20
14,389	Dade	72	Female	Unknown		Unknown	FL resident	04/06/20
14,390	Dade	34	Female	No		Yes	FL resident	04/06/20
14,391	Dade	58	Male	Yes	KAZAKHSTAN	Unknown	FL resident	04/06/20
14,392	Dade	78	Male	Unknown		Yes	FL resident	04/06/20
14,393	Dade	69	Male	Unknown		Yes	FL resident	04/06/20
14,394	Dade	63	Male	No		No	FL resident	04/06/20
14,395	Dade	34	Female	No		Yes	FL resident	04/06/20
14,396	Dade	45	Female	No		Unknown	FL resident	04/06/20
14,397	Dade	33	Female	No		Yes	FL resident	04/06/20
14,398	Dade	42	Male	Unknown		Yes	FL resident	04/06/20

Coronavirus: line list of cases

Data verified as of May 26, 2020 at 10 AM

Data in this report are provisional and subject to change.

Case	County	Age	Gender	Travel related	Travel detail	Contact with a confirmed case	Jurisdiction	Date case counted
14,399	Dade	55	Male	No		Yes	FL resident	04/06/20
14,400	Dade	45	Female	No		No	FL resident	04/06/20
14,401	Dade	51	Male	No		Yes	FL resident	04/06/20
14,402	Dade	22	Male	No		Yes	FL resident	04/06/20
14,403	Dade	35	Male	No		Yes	FL resident	04/06/20
14,404	Dade	36	Female	No		Unknown	FL resident	04/06/20
14,405	Dade	21	Female	No		Yes	FL resident	04/06/20
14,406	Dade	45	Female	Unknown		No	FL resident	04/06/20
14,407	Dade	48	Male	Unknown		Yes	FL resident	04/06/20
14,408	Dade	57	Male	No		Yes	FL resident	04/06/20
14,409	Dade	64	Female	No		Yes	FL resident	04/06/20
14,410	Dade	65	Female	No		Yes	FL resident	04/06/20
14,411	Dade	69	Female	No		Unknown	FL resident	04/06/20
14,412	Dade	28	Male	No		Yes	FL resident	04/06/20
14,413	Dade	48	Female	No		Yes	FL resident	04/06/20
14,414	Dade	68	Female	Unknown		Yes	FL resident	04/06/20
14,415	Dade	51	Male	Yes	CUBA	Yes	FL resident	04/06/20
14,416	Dade	25	Male	No		No	FL resident	04/06/20
14,417	Dade	65	Male	No		Yes	FL resident	04/06/20
14,418	Dade	60	Female	No		Yes	FL resident	04/06/20
14,419	Dade	54	Female	No		Yes	FL resident	04/06/20
14,420	Dade	48	Male	No		Yes	FL resident	04/06/20
14,421	Dade	45	Female	No		Yes	FL resident	04/06/20
14,422	Dade	31	Female	No		Yes	FL resident	04/06/20
14,423	Dade	43	Female	Unknown		Yes	FL resident	04/06/20
14,424	Dade	43	Female	Unknown		Unknown	FL resident	04/06/20
14,425	Dade	49	Male	No		Yes	FL resident	04/06/20
14,426	Dade	33	Female	No		Yes	FL resident	04/06/20
14,427	Dade	66	Male	No		Yes	FL resident	04/06/20
14,428	Dade	45	Male	No		Yes	FL resident	04/06/20
14,429	Dade	33	Female	No		Yes	FL resident	04/06/20
14,430	Dade	35	Male	No		Yes	FL resident	04/06/20
14,431	Dade	12	Female	No		Yes	FL resident	04/06/20
14,432	Dade	27	Female	No		Yes	FL resident	04/06/20
14,433	Dade	45	Female	No		Yes	FL resident	04/06/20
14,434	Dade	46	Male	Unknown			FL resident	04/06/20
14,435	Dade	30	Male	No		Yes	FL resident	04/06/20
14,436	Dade	70	Male	No		Yes	FL resident	04/06/20
14,437	Dade	65	Female	No		Yes	FL resident	04/06/20
14,438	Dade	29	Female	Yes	ECUADOR	Unknown	FL resident	04/06/20
14,439	Dade	29	Female	No		Yes	FL resident	04/06/20
14,440	Dade	72	Female	No		Unknown	FL resident	04/06/20
14,441	Dade	29	Male	No		Yes	FL resident	04/06/20
14,442	Dade	35	Female	No		Yes	FL resident	04/06/20
14,443	Dade	61	Male	Unknown		Yes	FL resident	04/06/20
14,444	Dade	54	Female	No		Yes	FL resident	04/06/20
14,445	Dade	89	Male	No		No	FL resident	04/06/20
14,446	Dade	58	Male	No		Unknown	FL resident	04/06/20
14,447	Dade	60	Female	No		Unknown	FL resident	04/06/20
14,448	Dade	72	Female	Yes	CARIBBEAN; FL	No	FL resident	04/06/20
14,449	Dade	50	Male	Unknown		Yes	FL resident	04/06/20
14,450	Dade	67	Female	No		No	FL resident	04/06/20
14,451	Dade	59	Female	Unknown		Unknown	FL resident	04/06/20
14,452	Dade	45	Female	Unknown		No	FL resident	04/06/20
14,453	Dade	46	Male	Unknown		Unknown	FL resident	04/06/20
14,454	Dade	37	Male	Unknown		No	FL resident	04/06/20
14,455	Dade	84	Male	No		No	FL resident	04/06/20
14,456	Dade	83	Female	No		Yes	FL resident	04/06/20
14,457	Dade	68	Female	No		Yes	FL resident	04/06/20
14,458	Dade	18	Male	No		Unknown	FL resident	04/06/20
14,459	Dade	63	Male	No		Yes	FL resident	04/06/20
14,460	Dade	60	Male	No		Yes	FL resident	04/06/20

Coronavirus: line list of cases

Data verified as of May 26, 2020 at 10 AM

Data in this report are provisional and subject to change.

Case	County	Age	Gender	Travel related	Travel detail	Contact with a confirmed case	Jurisdiction	Date case counted
14,461	Dade	34	Female	Unknown		Unknown	FL resident	04/06/20
14,462	Dade	36	Male	No		Yes	FL resident	04/06/20
14,463	Dade	53	Female	Unknown		Yes	FL resident	04/06/20
14,464	Dade	72	Female	Unknown		No	FL resident	04/06/20
14,465	Dade	37	Male	Unknown		Unknown	FL resident	04/06/20
14,466	Dade	39	Male	Unknown		Yes	FL resident	04/06/20
14,467	Dade	77	Male	Unknown		Unknown	FL resident	04/06/20
14,468	Dade	59	Female	No		No	FL resident	04/06/20
14,469	Dade	40	Female	No			FL resident	04/06/20
14,470	Dade	48	Female	No		Yes	FL resident	04/06/20
14,471	Dade	32	Male	No		Unknown	FL resident	04/06/20
14,472	Dade	62	Female	Unknown		No	FL resident	04/06/20
14,473	Dade	70	Male	No		No	FL resident	04/06/20
14,474	Dade	47	Female	No		Yes	FL resident	04/06/20
14,475	Dade	81	Female	No		Yes	FL resident	04/06/20
14,476	Dade	92	Male	No		Yes	FL resident	04/06/20
14,477	Dade	32	Female	No		Yes	FL resident	04/06/20
14,478	Dade	53	Male	No		Unknown	FL resident	04/06/20
14,479	Dade	67	Female	No		Yes	FL resident	04/06/20
14,480	Dade	36	Male	No		No	FL resident	04/06/20
14,481	Dade	88	Female	No		No	FL resident	04/06/20
14,482	Dade	67	Female	No		Unknown	FL resident	04/06/20
14,483	Dade	56	Male	No		Unknown	FL resident	04/06/20
14,484	Dade	76	Male	No		Unknown	FL resident	04/06/20
14,485	Dade	70	Male	Unknown		Unknown	FL resident	04/06/20
14,486	Dade	80	Male	No		Yes	FL resident	04/06/20
14,487	Dade	57	Female	Unknown		Yes	FL resident	04/06/20
14,488	Dade	44	Female	No		Yes	FL resident	04/06/20
14,489	Dade	75	Female	No		Yes	FL resident	04/06/20
14,490	Dade	37	Female	No		Yes	FL resident	04/06/20
14,491	Dade	69	Female	Yes	FL; GA	Yes	FL resident	04/06/20
14,492	Dade	61	Male	No		No	FL resident	04/06/20
14,493	Dade	62	Male	No		Yes	FL resident	04/06/20
14,494	Dade	43	Male	No		Yes	FL resident	04/06/20
14,495	Dade	78	Male	No		No	FL resident	04/06/20
14,496	Dade	31	Male	No		Yes	FL resident	04/06/20
14,497	Dade	59	Female	No		Yes	FL resident	04/06/20
14,498	Dade	54	Female	No		Yes	FL resident	04/06/20
14,499	Dade	29	Male	No		No	FL resident	04/06/20
14,500	Dade	65	Female	No		Unknown	FL resident	04/06/20
14,501	Dade	65	Male	No		Yes	FL resident	04/06/20
14,502	Dade	57	Male	No		Yes	FL resident	04/06/20
14,503	Dade	72	Male	No		Yes	FL resident	04/06/20
14,504	Dade	57	Male	No		No	FL resident	04/06/20
14,505	Dade	46	Female	No		No	FL resident	04/06/20
14,506	Dade	45	Male	Unknown		Yes	FL resident	04/06/20
14,507	Dade	29	Male	No		Yes	FL resident	04/06/20
14,508	Dade	68	Female	No		Unknown	FL resident	04/06/20
14,509	Dade	74	Male	No		Unknown	FL resident	04/06/20
14,510	Dade	50	Male	No		Yes	FL resident	04/06/20
14,511	Dade	53	Male	No		No	FL resident	04/06/20
14,512	Dade	24	Male	No		Yes	FL resident	04/06/20
14,513	Dade	67	Male	No		Unknown	FL resident	04/06/20
14,514	Dade	56	Male	No		Yes	FL resident	04/06/20
14,515	Dade	53	Male	No		Yes	FL resident	04/06/20
14,516	Dade	36	Female	Unknown		Unknown	FL resident	04/06/20
14,517	Dade	53	Female	No		Unknown	FL resident	04/06/20
14,518	Dade	31	Male	No		No	FL resident	04/06/20
14,519	Dade	79	Male	No		No	FL resident	04/06/20
14,520	Dade	47	Male	No		No	FL resident	04/06/20
14,521	Dade	30	Female	Unknown		Unknown	FL resident	04/06/20
14,522	Dade	44	Male	No		No	FL resident	04/06/20

Coronavirus: line list of cases

Data verified as of May 26, 2020 at 10 AM

Data in this report are provisional and subject to change.

Case	County	Age	Gender	Travel related	Travel detail	Contact with a confirmed case	Jurisdiction	Date case counted
14,523	Dade	59	Female	No		Yes	FL resident	04/06/20
14,524	Dade	23	Female	No		Unknown	FL resident	04/06/20
14,525	Dade	52	Male	No		Unknown	FL resident	04/06/20
14,526	Dade	45	Male	Unknown			FL resident	04/06/20
14,527	Dade	50	Male	Unknown		Unknown	FL resident	04/06/20
14,528	Dade	39	Female	Unknown			FL resident	04/06/20
14,529	Dade	39	Male	Unknown			FL resident	04/06/20
14,530	Dade	65	Male	No		Yes	FL resident	04/06/20
14,531	Dade	86	Male	No		No	FL resident	04/06/20
14,532	Dade	43	Female	No		Yes	FL resident	04/06/20
14,533	Dade	19	Female	No		Yes	FL resident	04/06/20
14,534	Dade	24	Male	No		Yes	FL resident	04/06/20
14,535	Dade	40	Male	No		Yes	FL resident	04/06/20
14,536	Dade	73	Male	No		Yes	FL resident	04/06/20
14,537	Dade	22	Female	No		Yes	FL resident	04/06/20
14,538	Dade	48	Female	No		No	FL resident	04/06/20
14,539	Dade	55	Male	Unknown		Yes	FL resident	04/06/20
14,540	Dade	39	Male	Unknown		Unknown	FL resident	04/06/20
14,541	Dade	36	Female	Unknown		Unknown	FL resident	04/06/20
14,542	Dade	24	Female	No		Yes	FL resident	04/06/20
14,543	Dade	59	Female	No		No	FL resident	04/06/20
14,544	Dade	54	Female	No		Unknown	FL resident	04/06/20
14,545	Dade	21	Female	Unknown		Unknown	FL resident	04/06/20
14,546	Dade	61	Male	Unknown		Unknown	FL resident	04/06/20
14,547	Dade	47	Male	Unknown		Yes	FL resident	04/06/20
14,548	Dade	48	Female	No		Yes	FL resident	04/06/20
14,549	Dade	31	Male	No		No	FL resident	04/06/20
14,550	Dade	56	Male	Yes	FL; GA; NC; SC	Yes	FL resident	04/06/20
14,551	Dade	44	Female	Yes	FL; GA; NC	Yes	FL resident	04/06/20
14,552	Dade	25	Female	Unknown		Unknown	FL resident	04/06/20
14,553	Dade	59	Female	Yes	FL; PUERTO RICO	No	FL resident	04/06/20
14,554	Dade	32	Male	No		No	FL resident	04/06/20
14,555	Dade	47	Female	No		Yes	FL resident	04/06/20
14,556	Dade	35	Female	No		Yes	FL resident	04/06/20
14,557	Dade	19	Female	No		Yes	FL resident	04/06/20
14,558	Dade	85	Female	No		No	FL resident	04/06/20
14,559	Dade	48	Female	No		Yes	FL resident	04/06/20
14,560	Dade	69	Female	No		Unknown	FL resident	04/06/20
14,561	Dade	60	Male	No		Unknown	FL resident	04/06/20
14,562	Dade	32	Female	No		Yes	FL resident	04/06/20
14,563	Dade	49	Female	No		Yes	FL resident	04/06/20
14,564	Dade	28	Male	No		No	FL resident	04/06/20
14,565	Dade	89	Female	No		Yes	FL resident	04/06/20
14,566	Dade	18	Male	No		No	FL resident	04/06/20
14,567	Dade	47	Female	No		Yes	FL resident	04/06/20
14,568	Dade	37	Female	No		Unknown	FL resident	04/06/20
14,569	Dade	60	Female	No		No	FL resident	04/06/20
14,570	Dade	78	Male	Unknown		Unknown	FL resident	04/06/20
14,571	Dade	48	Male	No		Unknown	FL resident	04/06/20
14,572	Dade	27	Female	No		No	FL resident	04/06/20
14,573	Dade	40	Male	No		Unknown	FL resident	04/06/20
14,574	Dade	20	Female	No		Yes	FL resident	04/06/20
14,575	Dade	52	Female	No		Yes	FL resident	04/06/20
14,576	Dade	30	Female	No		No	FL resident	04/06/20
14,577	Dade	88	Male	No		Unknown	FL resident	04/06/20
14,578	Dade	52	Female	No		No	FL resident	04/06/20
14,579	Dade	32	Female	No		Yes	FL resident	04/06/20
14,580	Dade	58	Male	Unknown		Yes	FL resident	04/06/20
14,581	Dade	49	Male	No		Yes	FL resident	04/06/20
14,582	Dade	37	Male	Unknown		No	FL resident	04/06/20
14,583	Dade	86	Male	No		Unknown	FL resident	04/06/20
14,584	Dade	46	Female	No		No	FL resident	04/06/20

Coronavirus: line list of cases

Data verified as of May 26, 2020 at 10 AM

Data in this report are provisional and subject to change.

Case	County	Age	Gender	Travel related	Travel detail	Contact with a confirmed case	Jurisdiction	Date case counted
14,585	Dade	59	Male	Unknown		No	FL resident	04/06/20
14,586	Dade	58	Male	No		No	FL resident	04/06/20
14,587	Dade	26	Female	No		Yes	FL resident	04/06/20
14,588	Dade	63	Female	No		Yes	FL resident	04/06/20
14,589	Dade	49	Female	No		Yes	FL resident	04/06/20
14,590	Dade	33	Male	No		No	FL resident	04/06/20
14,591	Dade	31	Male	No		Yes	FL resident	04/06/20
14,592	Dade	42	Male	No		Yes	FL resident	04/06/20
14,593	Dade	31	Female	Unknown		Unknown	FL resident	04/06/20
14,594	Dade	64	Male	Unknown		Unknown	FL resident	04/06/20
14,595	Dade	63	Male	Unknown		Yes	FL resident	04/06/20
14,596	Dade	49	Male	No		No	FL resident	04/06/20
14,597	Dade	28	Male	No		Yes	FL resident	04/06/20
14,598	Dade	46	Male	Yes	NY	Unknown	FL resident	04/06/20
14,599	Dade	46	Female	No		No	FL resident	04/06/20
14,600	Dade	84	Female	No		Unknown	FL resident	04/06/20
14,601	Dade	52	Female	No		Yes	FL resident	04/06/20
14,602	Dade	80	Male	No		Unknown	FL resident	04/06/20
14,603	Dade	57	Female	No		Yes	FL resident	04/06/20
14,604	Dade	56	Female	No		No	FL resident	04/06/20
14,605	Dade	55	Female	No		No	FL resident	04/06/20
14,606	Dade	27	Female	No		Yes	FL resident	04/06/20
14,607	Dade	49	Female	No		Yes	FL resident	04/06/20
14,608	Dade	31	Female	No		Yes	FL resident	04/06/20
14,609	Dade	55	Female	Unknown		Unknown	FL resident	04/06/20
14,610	Dade	38	Male	No		Unknown	FL resident	04/06/20
14,611	Dade	29	Female	No		Yes	FL resident	04/06/20
14,612	Dade	52	Female	No		Yes	FL resident	04/06/20
14,613	Dade	59	Female	Unknown		Unknown	FL resident	04/06/20
14,614	Dade	69	Female	No		Unknown	FL resident	04/06/20
14,615	Dade	32	Male	No		No	FL resident	04/06/20
14,616	Dade	64	Male	No		Yes	FL resident	04/06/20
14,617	Dade	48	Male	No		No	FL resident	04/06/20
14,618	Dade	50	Female	No		Yes	FL resident	04/06/20
14,619	Dade	61	Female	Unknown		Unknown	FL resident	04/06/20
14,620	Dade	58	Male	No		No	FL resident	04/06/20
14,621	Dade	51	Male	Unknown		Unknown	FL resident	04/06/20
14,622	Dade	49	Female	No		Yes	FL resident	04/06/20
14,623	Dade	56	Male	No		Yes	FL resident	04/06/20
14,624	Dade	39	Female	No		Yes	FL resident	04/06/20
14,625	Dade	54	Female	No		No	FL resident	04/06/20
14,626	Dade	52	Female	No		Unknown	FL resident	04/06/20
14,627	Dade	56	Male	No		No	FL resident	04/06/20
14,628	Dade	57	Female	No		Yes	FL resident	04/06/20
14,629	Dade	32	Male	No		Yes	FL resident	04/06/20
14,630	Dade	60	Female	No		Yes	FL resident	04/06/20
14,631	Dade	78	Female	No		Yes	FL resident	04/06/20
14,632	Dade	34	Female	No		Yes	FL resident	04/06/20
14,633	Dade	39	Male	No		Yes	FL resident	04/06/20
14,634	Dade	54	Male	No		Yes	FL resident	04/06/20
14,635	Dade	66	Female	No		Yes	FL resident	04/06/20
14,636	Dade	51	Male	No		Yes	FL resident	04/06/20
14,637	Dade	31	Male	No		No	FL resident	04/06/20
14,638	Dade	24	Female	No		No	FL resident	04/06/20
14,639	Dade	80	Female	No		Unknown	FL resident	04/06/20
14,640	Dade	49	Female	No		Unknown	FL resident	04/06/20
14,641	Dade	60	Female	Unknown		Unknown	FL resident	04/06/20
14,642	Dade	39	Female	Unknown		Unknown	FL resident	04/06/20
14,643	Dade	93	Male	No		Unknown	FL resident	04/06/20
14,644	Dade	69	Male	Unknown		Unknown	FL resident	04/06/20
14,645	Dade	45	Male	No		Yes	FL resident	04/06/20
14,646	Dade	83	Female	No		Unknown	FL resident	04/06/20

Coronavirus: line list of cases

Data verified as of May 26, 2020 at 10 AM

Data in this report are provisional and subject to change.

Case	County	Age	Gender	Travel related	Travel detail	Contact with a confirmed case	Jurisdiction	Date case counted
14,647	Dade	83	Male	No		Yes	FL resident	04/06/20
14,648	Dade	77	Female	No		Yes	FL resident	04/06/20
14,649	Dade	42	Male	No		Unknown	FL resident	04/06/20
14,650	Dade	33	Female	No		Yes	FL resident	04/06/20
14,651	Dade	17	Female	No		Yes	FL resident	04/06/20
14,652	Dade	40	Female	No		Yes	FL resident	04/06/20
14,653	Dade	69	Male	Yes	ARGENTINA	Yes	FL resident	04/06/20
14,654	Dade	65	Male	No		Yes	FL resident	04/06/20
14,655	Dade	32	Female	No		Yes	FL resident	04/06/20
14,656	Dade	75	Female	No		No	FL resident	04/06/20
14,657	Dade	46	Female	No		No	FL resident	04/06/20
14,658	Dade	82	Male	Unknown		Unknown	FL resident	04/06/20
14,659	Dade	53	Female	No		No	FL resident	04/06/20
14,660	Dade	72	Female	Yes	AL	No	FL resident	04/06/20
14,661	Dade	21	Female	No		No	FL resident	04/06/20
14,662	Dade	76	Male	Unknown		No	FL resident	04/06/20
14,663	Dade	76	Male	No		Yes	FL resident	04/06/20
14,664	Dade	56	Female	No		No	FL resident	04/06/20
14,665	Dade	21	Female	Unknown			FL resident	04/06/20
14,666	Dade	55	Male	Unknown		Unknown	FL resident	04/06/20
14,667	Dade	56	Male	No		No	FL resident	04/06/20
14,668	Dade	36	Female	No		Yes	FL resident	04/06/20
14,669	Dade	56	Female	Unknown		No	FL resident	04/06/20
14,670	Dade	21	Male	No		Yes	FL resident	04/06/20
14,671	Dade	48	Male	No		Unknown	FL resident	04/06/20
14,672	Dade	47	Female	No		Yes	FL resident	04/06/20
14,673	Dade	41	Female	No		Unknown	FL resident	04/06/20
14,674	Dade	75	Male	No		Unknown	FL resident	04/06/20
14,675	Dade	56	Male	Yes	SPAIN	Yes	FL resident	04/06/20
14,676	Dade	73	Female	No		Unknown	FL resident	04/06/20
14,677	Dade	65	Female	No		Yes	FL resident	04/06/20
14,678	Dade	46	Female	No		Yes	FL resident	04/06/20
14,679	Dade	58	Male	Unknown			FL resident	04/06/20
14,680	Dade	72	Female	No		Yes	FL resident	04/06/20
14,681	Dade	49	Female	Unknown			FL resident	04/06/20
14,682	Dade	73	Female	No		Yes	FL resident	04/06/20
14,683	Dade	70	Female	No		Yes	FL resident	04/06/20
14,684	Dade	55	Female	Unknown		Unknown	FL resident	04/06/20
14,685	Dade	82	Female	Unknown		Unknown	FL resident	04/06/20
14,686	Dade	47	Female	No		Yes	FL resident	04/06/20
14,687	Dade	31	Male	No			FL resident	04/06/20
14,688	Dade	53	Male	No		Unknown	FL resident	04/06/20
14,689	Dade	46	Female	No		Yes	FL resident	04/06/20
14,690	Dade	68	Male	No		Unknown	FL resident	04/06/20
14,691	Dade	36	Male	No		Unknown	FL resident	04/06/20
14,692	Dade	79	Male	No		Unknown	FL resident	04/06/20
14,693	Dade	52	Male	Unknown		Unknown	FL resident	04/06/20
14,694	Dade	32	Female	No			FL resident	04/06/20
14,695	Dade	87	Female	No		Yes	FL resident	04/06/20
14,696	Dade	70	Female	No		No	FL resident	04/06/20
14,697	Dade	32	Male	No		Yes	FL resident	04/06/20
14,698	Dade	53	Female	No		Yes	FL resident	04/06/20
14,699	Dade	60	Male	No		Yes	FL resident	04/07/20
14,700	Dade	68	Male	No		Unknown	FL resident	04/07/20
14,701	Dade	3	Male	No		Yes	FL resident	04/07/20
14,702	Dade	48	Male	No		Unknown	FL resident	04/07/20
14,703	Dade	25	Female	No		Yes	FL resident	04/07/20
14,704	Dade	53	Male	No		Yes	FL resident	04/07/20
14,705	Dade	74	Female	No		Yes	FL resident	04/07/20
14,706	Dade	91	Male	No		Yes	FL resident	04/07/20
14,707	Dade	65	Female	No		Yes	FL resident	04/07/20
14,708	Dade	30	Male	No		Yes	FL resident	04/07/20

Coronavirus: line list of cases

Data verified as of May 26, 2020 at 10 AM

Data in this report are provisional and subject to change.

Case	County	Age	Gender	Travel related	Travel detail	Contact with a confirmed case	Jurisdiction	Date case counted
14,709	Dade	65	Female	Unknown		Yes	FL resident	04/07/20
14,710	Dade	65	Female	No		Yes	FL resident	04/07/20
14,711	Dade	57	Male	No		Unknown	FL resident	04/07/20
14,712	Dade	73	Male	Unknown		Yes	FL resident	04/07/20
14,713	Dade	28	Male	No		Yes	FL resident	04/07/20
14,714	Dade	53	Male	No		Yes	FL resident	04/07/20
14,715	Dade	54	Male	Unknown		Unknown	FL resident	04/07/20
14,716	Dade	60	Male	No		Yes	FL resident	04/07/20
14,717	Dade	57	Male	No		Yes	FL resident	04/07/20
14,718	Dade	78	Female	No		Yes	FL resident	04/07/20
14,719	Dade	39	Male	No		Yes	FL resident	04/07/20
14,720	Dade	29	Female	No		Yes	FL resident	04/07/20
14,721	Dade	10	Male	No		Yes	FL resident	04/07/20
14,722	Dade	5	Male	No		Yes	FL resident	04/07/20
14,723	Dade	33	Male	No		Unknown	FL resident	04/07/20
14,724	Dade	37	Male	No		Yes	FL resident	04/07/20
14,725	Dade	60	Female	No		Yes	FL resident	04/07/20
14,726	Dade	29	Male	No		Yes	FL resident	04/07/20
14,727	Dade	28	Male	No		Yes	FL resident	04/07/20
14,728	Dade	81	Male	No		Yes	FL resident	04/07/20
14,729	Dade	66	Male	No		Yes	FL resident	04/07/20
14,730	Dade	16	Female	No		Yes	FL resident	04/07/20
14,731	Dade	39	Male	No		Yes	FL resident	04/07/20
14,732	Dade	56	Female	No		Yes	FL resident	04/07/20
14,733	Dade	85	Male	No		No	FL resident	04/07/20
14,734	Dade	71	Male	No		Yes	FL resident	04/07/20
14,735	Dade	41	Female	No		Yes	FL resident	04/07/20
14,736	Dade	20	Female	No		No	FL resident	04/07/20
14,737	Dade	76	Male	No		No	FL resident	04/07/20
14,738	Dade	59	Female	No		Yes	FL resident	04/07/20
14,739	Dade	26	Male	No		No	FL resident	04/07/20
14,740	Dade	62	Male	No		Yes	FL resident	04/07/20
14,741	Dade	64	Female	No		Yes	FL resident	04/07/20
14,742	Dade	52	Male	No		Yes	FL resident	04/07/20
14,743	Dade	91	Male	No		No	FL resident	04/07/20
14,744	Dade	52	Male	No		Yes	FL resident	04/07/20
14,745	Dade	63	Male	Unknown		Unknown	FL resident	04/07/20
14,746	Dade	13	Female	No		Yes	FL resident	04/07/20
14,747	Dade	42	Male	Unknown		Unknown	FL resident	04/07/20
14,748	Dade	46	Female	No		Yes	FL resident	04/07/20
14,749	Dade	70	Male	Unknown		No	FL resident	04/07/20
14,750	Dade	61	Female	Unknown		Unknown	FL resident	04/07/20
14,751	Dade	29	Female	No		Unknown	FL resident	04/07/20
14,752	Dade	60	Male	No		Yes	FL resident	04/07/20
14,753	Dade	44	Male	No		Yes	FL resident	04/07/20
14,754	Dade	45	Male	No		No	FL resident	04/07/20
14,755	Dade	46	Male	Unknown		Unknown	FL resident	04/07/20
14,756	Dade	80	Male	No		Unknown	FL resident	04/07/20
14,757	Dade	33	Male	No		Unknown	FL resident	04/07/20
14,758	Dade	35	Male	No		Yes	FL resident	04/07/20
14,759	Dade	78	Male	No		No	FL resident	04/07/20
14,760	Dade	41	Female	No		Yes	FL resident	04/07/20
14,761	Dade	39	Male	No		Yes	FL resident	04/07/20
14,762	Dade	58	Female	No		Yes	FL resident	04/07/20
14,763	Dade	68	Female	Unknown		No	FL resident	04/07/20
14,764	Dade	32	Male	No		No	FL resident	04/07/20
14,765	Dade	12	Female	No		No	FL resident	04/07/20
14,766	Dade	55	Male	No		No	FL resident	04/07/20
14,767	Dade	32	Male	No		No	FL resident	04/07/20
14,768	Dade	25	Female	No		Unknown	FL resident	04/07/20
14,769	Dade	66	Male	No		Yes	FL resident	04/07/20
14,770	Dade	67	Male	Yes	FL; VA	Yes	FL resident	04/07/20

Coronavirus: line list of cases

Data verified as of May 26, 2020 at 10 AM

Data in this report are provisional and subject to change.

Case	County	Age	Gender	Travel related	Travel detail	Contact with a confirmed case	Jurisdiction	Date case counted
14,771	Dade	64	Male	No		Unknown	FL resident	04/07/20
14,772	Dade	54	Female	No		No	FL resident	04/07/20
14,773	Dade	26	Female	No		Yes	FL resident	04/07/20
14,774	Dade	27	Female	No		Unknown	FL resident	04/07/20
14,775	Dade	34	Female	No		Yes	FL resident	04/07/20
14,776	Dade	48	Male	No		Unknown	FL resident	04/07/20
14,777	Dade	2	Male	No		Unknown	FL resident	04/07/20
14,778	Dade	35	Female	No		Unknown	FL resident	04/07/20
14,779	Dade	34	Female	No		Unknown	FL resident	04/07/20
14,780	Dade	50	Female	No		No	FL resident	04/07/20
14,781	Dade	58	Female	Yes	FL; U.S. VIRGIN ISLANDS	Yes	FL resident	04/07/20
14,782	Dade	32	Female	No		Unknown	FL resident	04/07/20
14,783	Dade	50	Male	Unknown		Unknown	FL resident	04/07/20
14,784	Dade	75	Male	No		No	FL resident	04/07/20
14,785	Dade	75	Male	No		Yes	FL resident	04/07/20
14,786	Dade	47	Female	No		Yes	FL resident	04/07/20
14,787	Dade	45	Female	No		Yes	FL resident	04/07/20
14,788	Dade	82	Female	Unknown		Unknown	FL resident	04/07/20
14,789	Dade	53	Female	No		Yes	FL resident	04/07/20
14,790	Dade	57	Male	No		Yes	FL resident	04/07/20
14,791	Dade	22	Female	No		Yes	FL resident	04/07/20
14,792	Dade	73	Female	Unknown		Unknown	FL resident	04/07/20
14,793	Dade	31	Female	No		Unknown	FL resident	04/07/20
14,794	Dade	62	Male	No		Yes	FL resident	04/07/20
14,795	Dade	29	Male	Unknown			FL resident	04/07/20
14,796	Dade	31	Female	No		Yes	FL resident	04/07/20
14,797	Dade	58	Female	Unknown		Unknown	FL resident	04/07/20
14,798	Dade	22	Female	No		Unknown	FL resident	04/07/20
14,799	Dade	68	Male	No		No	FL resident	04/07/20
14,800	Dade	48	Female	No		Yes	FL resident	04/07/20
14,801	Dade	19	Female	No		Yes	FL resident	04/07/20
14,802	Dade	26	Female	Unknown		Unknown	FL resident	04/07/20
14,803	Dade	57	Female	No		Yes	FL resident	04/07/20
14,804	Dade	62	Male	No		No	FL resident	04/07/20
14,805	Dade	37	Male	No		Yes	FL resident	04/07/20
14,806	Dade	58	Female	Yes	FL; VENEZUELA	No	FL resident	04/07/20
14,807	Dade	58	Male	No		Yes	FL resident	04/07/20
14,808	Dade	26	Female	No		Yes	FL resident	04/07/20
14,809	Dade	51	Male	Yes	Chile; FL; NJ; NV	Unknown	FL resident	04/07/20
14,810	Dade	64	Female	No		Yes	FL resident	04/07/20
14,811	Dade	55	Male	Yes	NY	Unknown	FL resident	04/07/20
14,812	Dade	20	Male	Unknown		Unknown	FL resident	04/07/20
14,813	Dade	30	Male	No		No	FL resident	04/07/20
14,814	Dade	57	Male	No		No	FL resident	04/07/20
14,815	Dade	35	Male	No		Yes	FL resident	04/07/20
14,816	Dade	46	Female	No		Yes	FL resident	04/07/20
14,817	Dade	33	Male	No		Yes	FL resident	04/07/20
14,818	Dade	69	Male	No		Yes	FL resident	04/07/20
14,819	Dade	51	Male	Unknown		Unknown	FL resident	04/07/20
14,820	Dade	49	Male	No		Yes	FL resident	04/07/20
14,821	Dade	42	Male	Unknown		Unknown	FL resident	04/07/20
14,822	Dade	58	Female	No		Yes	FL resident	04/07/20
14,823	Dade	50	Female	No		No	FL resident	04/07/20
14,824	Dade	63	Female	No		Yes	FL resident	04/07/20
14,825	Dade	27	Male	Unknown		No	FL resident	04/07/20
14,826	Dade	41	Female	No		No	FL resident	04/07/20
14,827	Dade	81	Female	No		Yes	FL resident	04/07/20
14,828	Dade	54	Female	Unknown		No	FL resident	04/07/20
14,829	Dade	46	Female	No		Yes	FL resident	04/07/20
14,830	Dade	68	Male	No		Yes	FL resident	04/07/20
14,831	Dade	37	Female	No		Yes	FL resident	04/07/20
14,832	Dade	45	Female	No		No	FL resident	04/07/20

Coronavirus: line list of cases

Data verified as of May 26, 2020 at 10 AM

Data in this report are provisional and subject to change.

Case	County	Age	Gender	Travel related	Travel detail	Contact with a confirmed case	Jurisdiction	Date case counted
14,833	Dade	42	Female	No		No	FL resident	04/07/20
14,834	Dade	37	Female	No		Yes	FL resident	04/07/20
14,835	Dade	65	Male	No		Yes	FL resident	04/07/20
14,836	Dade	66	Male	No		Yes	FL resident	04/07/20
14,837	Dade	21	Female	Yes	MEXICO	Yes	FL resident	04/07/20
14,838	Dade	23	Female	No		Yes	FL resident	04/07/20
14,839	Dade	22	Female	No		No	FL resident	04/07/20
14,840	Dade	57	Female	No		No	FL resident	04/07/20
14,841	Dade	48	Female	No		Yes	FL resident	04/07/20
14,842	Dade	52	Female	No		No	FL resident	04/07/20
14,843	Dade	43	Male	No		No	FL resident	04/07/20
14,844	Dade	32	Female	No		Yes	FL resident	04/07/20
14,845	Dade	57	Female	No		No	FL resident	04/07/20
14,846	Dade	60	Female	No		Yes	FL resident	04/07/20
14,847	Dade	27	Male	No		No	FL resident	04/07/20
14,848	Dade	65	Male	No		No	FL resident	04/07/20
14,849	Dade	11	Male	No		Yes	FL resident	04/07/20
14,850	Dade	66	Female	No		Unknown	FL resident	04/07/20
14,851	Dade	47	Male	No		Yes	FL resident	04/07/20
14,852	Dade	39	Male	No		No	FL resident	04/07/20
14,853	Dade	95	Male	No		Yes	FL resident	04/07/20
14,854	Dade	54	Male	Unknown		No	FL resident	04/07/20
14,855	Dade	63	Female	No		Yes	FL resident	04/07/20
14,856	Dade	18	Male	No		Yes	FL resident	04/07/20
14,857	Dade	56	Female	No		Yes	FL resident	04/07/20
14,858	Dade	80	Male	No		Unknown	FL resident	04/07/20
14,859	Dade	54	Male	No		Yes	FL resident	04/07/20
14,860	Dade	62	Male	No		Unknown	FL resident	04/07/20
14,861	Dade	57	Female	No		Yes	FL resident	04/07/20
14,862	Dade	63	Male	No		No	FL resident	04/07/20
14,863	Dade	42	Female	No		No	FL resident	04/07/20
14,864	Dade	26	Male	No		Yes	FL resident	04/07/20
14,865	Dade	37	Female	No		Unknown	FL resident	04/07/20
14,866	Dade	48	Male	No		No	FL resident	04/07/20
14,867	Dade	32	Male	No		Unknown	FL resident	04/07/20
14,868	Dade	23	Female	No		No	FL resident	04/07/20
14,869	Dade	23	Female	No		Yes	FL resident	04/07/20
14,870	Dade	41	Female	No		Yes	FL resident	04/07/20
14,871	Dade	90	Male	No		Unknown	FL resident	04/07/20
14,872	Dade	47	Male	No		Yes	FL resident	04/07/20
14,873	Dade	54	Male	No		No	FL resident	04/07/20
14,874	Dade	61	Male	No		Unknown	FL resident	04/07/20
14,875	Dade	0	Female	No		Yes	FL resident	04/07/20
14,876	Dade	77	Female	Unknown		Yes	FL resident	04/07/20
14,877	Dade	55	Female	No		Unknown	FL resident	04/07/20
14,878	Dade	59	Female	No		Yes	FL resident	04/07/20
14,879	Dade	57	Female	No		Unknown	FL resident	04/07/20
14,880	Dade	61	Female	No		Unknown	FL resident	04/07/20
14,881	Dade	34	Male	No		No	FL resident	04/07/20
14,882	Dade	43	Male	No		Unknown	FL resident	04/07/20
14,883	Dade	67	Male	No		Yes	FL resident	04/07/20
14,884	Dade	28	Male	Unknown		Unknown	FL resident	04/07/20
14,885	Dade	33	Male	No		Unknown	FL resident	04/07/20
14,886	Dade	39	Male	No		Unknown	FL resident	04/07/20
14,887	Dade	73	Female	No		Yes	FL resident	04/07/20
14,888	Dade	40	Male	No		No	FL resident	04/07/20
14,889	Dade	38	Male	No		Yes	FL resident	04/07/20
14,890	Dade	90	Female	Unknown		No	FL resident	04/07/20
14,891	Dade	53	Female	No		Yes	FL resident	04/07/20
14,892	Dade	67	Male	Unknown		Yes	FL resident	04/07/20
14,893	Dade	71	Male	No		No	FL resident	04/07/20
14,894	Dade	47	Male	No		Unknown	FL resident	04/07/20

Coronavirus: line list of cases

Data verified as of May 26, 2020 at 10 AM

Data in this report are provisional and subject to change.

Case	County	Age	Gender	Travel related	Travel detail	Contact with a confirmed case	Jurisdiction	Date case counted
14,895	Dade	48	Female	No		No	FL resident	04/07/20
14,896	Dade	16	Male	No		Unknown	FL resident	04/07/20
14,897	Dade	56	Female	No		No	FL resident	04/07/20
14,898	Dade	9	Male	No		Unknown	FL resident	04/07/20
14,899	Dade	30	Female	No		No	FL resident	04/07/20
14,900	Dade	49	Female	No		Yes	FL resident	04/07/20
14,901	Dade	28	Female	Yes	FL; PERU	Yes	FL resident	04/07/20
14,902	Dade	42	Male	Yes	DC; NY	Yes	FL resident	04/07/20
14,903	Dade	53	Male	No		Unknown	FL resident	04/07/20
14,904	Dade	63	Male	No		Yes	FL resident	04/07/20
14,905	Dade	46	Female	Unknown		Unknown	FL resident	04/07/20
14,906	Dade	34	Female	No		Yes	FL resident	04/07/20
14,907	Dade	64	Male	No		Yes	FL resident	04/07/20
14,908	Dade	52	Female	No		Yes	FL resident	04/07/20
14,909	Dade	27	Male	Unknown		Unknown	FL resident	04/07/20
14,910	Dade	55	Male	No		Yes	FL resident	04/07/20
14,911	Dade	34	Female	No		Yes	FL resident	04/07/20
14,912	Dade	42	Female	No		Unknown	FL resident	04/07/20
14,913	Dade	50	Female	No		Yes	FL resident	04/07/20
14,914	Dade	38	Male	No		Unknown	FL resident	04/07/20
14,915	Dade	50	Female	No		Yes	FL resident	04/07/20
14,916	Dade	66	Male	No		No	FL resident	04/07/20
14,917	Dade	48	Male	No		Yes	FL resident	04/07/20
14,918	Dade	10	Male	Unknown		Unknown	FL resident	04/07/20
14,919	Dade	41	Female	Unknown		Unknown	FL resident	04/07/20
14,920	Dade	48	Female	No		Yes	FL resident	04/07/20
14,921	Dade	41	Female	Unknown		Unknown	FL resident	04/07/20
14,922	Dade	25	Male	Unknown		Unknown	FL resident	04/07/20
14,923	Dade	60	Female	Unknown		Unknown	FL resident	04/07/20
14,924	Dade	69	Female	No		Yes	FL resident	04/07/20
14,925	Dade	44	Male	No		Unknown	FL resident	04/07/20
14,926	Dade	33	Female	No		No	FL resident	04/07/20
14,927	Dade	47	Female	No		Unknown	FL resident	04/07/20
14,928	Dade	78	Male	No		Yes	FL resident	04/07/20
14,929	Dade	43	Female	Unknown		Yes	FL resident	04/07/20
14,930	Dade	21	Female	No		Yes	FL resident	04/07/20
14,931	Dade	33	Female	No		Yes	FL resident	04/07/20
14,932	Dade	42	Female	No		Yes	FL resident	04/07/20
14,933	Dade	51	Male	No		Yes	FL resident	04/07/20
14,934	Dade	53	Male	No		No	FL resident	04/07/20
14,935	Dade	46	Female	No		Yes	FL resident	04/07/20
14,936	Dade	48	Female	No		Unknown	FL resident	04/07/20
14,937	Dade	42	Male	No		Yes	FL resident	04/07/20
14,938	Dade	60	Male	No		Unknown	FL resident	04/07/20
14,939	Dade	71	Female	No		Yes	FL resident	04/07/20
14,940	Dade	36	Male	Unknown		Unknown	FL resident	04/07/20
14,941	Dade	49	Male	No		Yes	FL resident	04/07/20
14,942	Dade	82	Female	Unknown		No	FL resident	04/07/20
14,943	Dade	28	Female	No		No	FL resident	04/07/20
14,944	Dade	32	Male	No		No	FL resident	04/07/20
14,945	Dade	78	Female	No		No	FL resident	04/07/20
14,946	Dade	51	Female	No		Yes	FL resident	04/07/20
14,947	Dade	44	Female	No		No	FL resident	04/07/20
14,948	Dade	45	Male	No		Unknown	FL resident	04/07/20
14,949	Dade	29	Male	No		Unknown	FL resident	04/07/20
14,950	Dade	73	Male	No		No	FL resident	04/07/20
14,951	Dade	29	Female	No		Yes	FL resident	04/07/20
14,952	Dade	39	Male	No		Unknown	FL resident	04/07/20
14,953	Dade	29	Male	No		Unknown	FL resident	04/07/20
14,954	Dade	59	Female	No		Unknown	FL resident	04/07/20
14,955	Dade	19	Male	No		Unknown	FL resident	04/07/20
14,956	Dade	17	Male	No		Yes	FL resident	04/07/20

Coronavirus: line list of cases

Data verified as of May 26, 2020 at 10 AM

Data in this report are provisional and subject to change.

Case	County	Age	Gender	Travel related	Travel detail	Contact with a confirmed case	Jurisdiction	Date case counted
14,957	Dade	77	Male	Unknown		Yes	FL resident	04/07/20
14,958	Dade	26	Female	No		Unknown	FL resident	04/07/20
14,959	Dade	53	Male	No		Unknown	FL resident	04/07/20
14,960	Dade	72	Female	No		Yes	FL resident	04/07/20
14,961	Dade	57	Male	No		No	FL resident	04/07/20
14,962	Dade	59	Female	No		No	FL resident	04/07/20
14,963	Dade	47	Male	No		Yes	FL resident	04/07/20
14,964	Dade	71	Male	No		No	FL resident	04/07/20
14,965	Dade	51	Female	No		Yes	FL resident	04/07/20
14,966	Dade	39	Female	No		Yes	FL resident	04/07/20
14,967	Dade	57	Female	No		Yes	FL resident	04/07/20
14,968	Dade	22	Female	No		Unknown	FL resident	04/07/20
14,969	Dade	95	Female	No		Yes	FL resident	04/07/20
14,970	Dade	53	Male	No		Yes	FL resident	04/07/20
14,971	Dade	49	Female	Yes	FL; MEXICO	Unknown	FL resident	04/07/20
14,972	Dade	42	Female	No		Unknown	FL resident	04/07/20
14,973	Dade	47	Male	No		Yes	FL resident	04/07/20
14,974	Dade	30	Male	Unknown		Unknown	FL resident	04/07/20
14,975	Dade	28	Female	No		Unknown	FL resident	04/07/20
14,976	Dade	58	Male	No		Yes	FL resident	04/07/20
14,977	Dade	39	Male	No		Yes	FL resident	04/07/20
14,978	Dade	56	Female	No		No	FL resident	04/07/20
14,979	Dade	66	Male	No		Yes	FL resident	04/07/20
14,980	Dade	52	Female	No		No	FL resident	04/07/20
14,981	Dade	84	Female	No		Yes	FL resident	04/07/20
14,982	Dade	74	Male	Unknown		No	FL resident	04/07/20
14,983	Dade	48	Female	No		Unknown	FL resident	04/07/20
14,984	Dade	78	Female	No		Unknown	FL resident	04/07/20
14,985	Dade	67	Male	No		Yes	FL resident	04/07/20
14,986	Dade	77	Male	No		Yes	FL resident	04/07/20
14,987	Dade	46	Female	No		Yes	FL resident	04/07/20
14,988	Dade	34	Female	No		Yes	FL resident	04/07/20
14,989	Dade	46	Female	No		Yes	FL resident	04/07/20
14,990	Dade	44	Female	No		Yes	FL resident	04/07/20
14,991	Dade	73	Male	No		No	FL resident	04/07/20
14,992	Dade	38	Male	No		Yes	FL resident	04/07/20
14,993	Dade	30	Male	Unknown		Unknown	FL resident	04/07/20
14,994	Dade	38	Male	No		Unknown	FL resident	04/07/20
14,995	Dade	46	Female	No		Yes	FL resident	04/07/20
14,996	Dade	44	Male	Yes	NY	Yes	FL resident	04/07/20
14,997	Dade	54	Female	Yes	CO	Unknown	FL resident	04/07/20
14,998	Dade	39	Male	Yes	NY	Yes	FL resident	04/07/20
14,999	Dade	63	Male	No		Yes	FL resident	04/07/20
15,000	Dade	30	Male	No		No	FL resident	04/07/20
15,001	Dade	68	Female	No		Yes	FL resident	04/07/20
15,002	Dade	56	Female	No		Unknown	FL resident	04/07/20
15,003	Dade	48	Male	No		Unknown	FL resident	04/07/20
15,004	Dade	72	Female	No		Yes	FL resident	04/07/20
15,005	Dade	45	Female	No		No	FL resident	04/07/20
15,006	Dade	25	Male	No		Unknown	FL resident	04/07/20
15,007	Dade	52	Male	No		No	FL resident	04/07/20
15,008	Dade	74	Male	No		Yes	FL resident	04/07/20
15,009	Dade	55	Female	No		Unknown	FL resident	04/07/20
15,010	Dade	54	Female	Unknown		Unknown	FL resident	04/07/20
15,011	Dade	52	Female	No		Yes	FL resident	04/07/20
15,012	Dade	65	Male	No		No	FL resident	04/07/20
15,013	Dade	20	Female	Unknown			FL resident	04/07/20
15,014	Dade	82	Male	Unknown		Yes	FL resident	04/07/20
15,015	Dade	60	Male	No		Yes	FL resident	04/07/20
15,016	Dade	35	Male	No		Unknown	FL resident	04/07/20
15,017	Dade	41	Female	No		Unknown	FL resident	04/07/20
15,018	Dade	33	Male	Unknown		Unknown	FL resident	04/07/20

Coronavirus: line list of cases

Data verified as of May 26, 2020 at 10 AM

Data in this report are provisional and subject to change.

Case	County	Age	Gender	Travel related	Travel detail	Contact with a confirmed case	Jurisdiction	Date case counted
15,019	Dade	30	Female	No		Yes	FL resident	04/07/20
15,020	Dade	32	Female	No		No	FL resident	04/07/20
15,021	Dade	28	Male	No		No	FL resident	04/07/20
15,022	Dade	36	Male	No		Yes	FL resident	04/07/20
15,023	Dade	68	Female	Unknown		Unknown	FL resident	04/07/20
15,024	Dade	61	Female	No		Yes	FL resident	04/07/20
15,025	Dade	91	Male	No		Unknown	FL resident	04/07/20
15,026	Dade	51	Female	No		Unknown	FL resident	04/07/20
15,027	Dade	33	Female	No		Unknown	FL resident	04/07/20
15,028	Dade	55	Male	Unknown		Unknown	FL resident	04/07/20
15,029	Dade	23	Male	Yes	FL; NJ	Unknown	FL resident	04/07/20
15,030	Dade	57	Female	No		Unknown	FL resident	04/07/20
15,031	Dade	82	Female	No		Yes	FL resident	04/07/20
15,032	Dade	76	Male	No		Yes	FL resident	04/07/20
15,033	Dade	38	Female	Unknown		Unknown	FL resident	04/07/20
15,034	Dade	71	Male	No		No	FL resident	04/07/20
15,035	Dade	44	Male	No		Yes	FL resident	04/07/20
15,036	Dade	36	Male	No		Unknown	FL resident	04/07/20
15,037	Dade	55	Male	No		Unknown	FL resident	04/07/20
15,038	Dade	38	Female	No		Yes	FL resident	04/07/20
15,039	Dade	23	Female	Unknown		No	FL resident	04/07/20
15,040	Dade	42	Female	Unknown		Yes	FL resident	04/07/20
15,041	Dade	55	Male	Unknown		No	FL resident	04/07/20
15,042	Dade	57	Female	Unknown		Unknown	FL resident	04/07/20
15,043	Dade	45	Female	Unknown		No	FL resident	04/07/20
15,044	Dade	31	Male	Unknown		No	FL resident	04/07/20
15,045	Dade	52	Male	Unknown		Yes	FL resident	04/07/20
15,046	Dade	19	Male	No		Yes	FL resident	04/07/20
15,047	Dade	35	Male	Unknown		No	FL resident	04/07/20
15,048	Dade	62	Male	Unknown		Yes	FL resident	04/07/20
15,049	Dade	82	Female	No		Yes	FL resident	04/07/20
15,050	Dade	90	Female	No		Yes	FL resident	04/07/20
15,051	Dade	46	Male	Unknown		Yes	FL resident	04/07/20
15,052	Dade	72	Male	No		No	FL resident	04/07/20
15,053	Dade	70	Male	Unknown		Yes	FL resident	04/07/20
15,054	Dade	32	Male	Unknown		No	FL resident	04/07/20
15,055	Dade	61	Female	Unknown		Unknown	FL resident	04/07/20
15,056	Dade	62	Female	Unknown		Yes	FL resident	04/07/20
15,057	Dade	31	Female	Unknown			FL resident	04/07/20
15,058	Dade	22	Female	No		Yes	FL resident	04/07/20
15,059	Dade	27	Male	No		Unknown	FL resident	04/07/20
15,060	Dade	49	Female	No		Yes	FL resident	04/07/20
15,061	Dade	54	Male	Unknown		Unknown	FL resident	04/07/20
15,062	Dade	35	Female	Unknown		No	FL resident	04/07/20
15,063	Dade	45	Female	No		Yes	FL resident	04/07/20
15,064	Dade	41	Female	Unknown		Unknown	FL resident	04/07/20
15,065	Dade	29	Male	Yes	CO; FL	Yes	FL resident	04/07/20
15,066	Dade	69	Male	No		Yes	FL resident	04/07/20
15,067	Dade	24	Male	No		Yes	FL resident	04/07/20
15,068	Dade	20	Female	Unknown		Unknown	FL resident	04/07/20
15,069	Dade	73	Male	No		Yes	FL resident	04/07/20
15,070	Dade	45	Male	No		No	FL resident	04/07/20
15,071	Dade	46	Female	No		Unknown	FL resident	04/07/20
15,072	Dade	62	Male	No		No	FL resident	04/07/20
15,073	Dade	31	Female	No		No	FL resident	04/07/20
15,074	Dade	67	Female	No		Yes	FL resident	04/07/20
15,075	Dade	36	Female	No		Yes	FL resident	04/07/20
15,076	Dade	38	Male	No		Yes	FL resident	04/07/20
15,077	Dade	76	Male	No		Yes	FL resident	04/07/20
15,078	Dade	67	Female	No		Unknown	FL resident	04/07/20
15,079	Dade	70	Female	Yes	DC; FL	Yes	FL resident	04/07/20
15,080	Dade	51	Male	No		No	FL resident	04/07/20

Coronavirus: line list of cases

Data verified as of May 26, 2020 at 10 AM

Data in this report are provisional and subject to change.

Case	County	Age	Gender	Travel related	Travel detail	Contact with a confirmed case	Jurisdiction	Date case counted
15,081	Dade	70	Male	No		Yes	FL resident	04/07/20
15,082	Dade	46	Female	Yes	FL; SPAIN	Unknown	FL resident	04/07/20
15,083	Dade	24	Female	Yes	FL; U.S. VIRGIN ISLANDS	Unknown	FL resident	04/07/20
15,084	Dade	78	Female	No		Unknown	FL resident	04/07/20
15,085	Dade	54	Male	No		Unknown	FL resident	04/07/20
15,086	Dade	23	Male	No		Unknown	FL resident	04/07/20
15,087	Dade	51	Female	No		Yes	FL resident	04/07/20
15,088	Dade	45	Male	No		Yes	FL resident	04/07/20
15,089	Dade	47	Male	No		Yes	FL resident	04/07/20
15,090	Dade	85	Male	Unknown		Unknown	FL resident	04/07/20
15,091	Dade	43	Female	No		Unknown	FL resident	04/07/20
15,092	Dade	82	Male	Unknown		Unknown	FL resident	04/07/20
15,093	Dade	63	Female	No		Yes	FL resident	04/07/20
15,094	Dade	67	Female	Unknown		Unknown	FL resident	04/07/20
15,095	Dade	42	Male	No		Yes	FL resident	04/07/20
15,096	Dade	41	Female	Unknown		No	FL resident	04/07/20
15,097	Dade	43	Female	Unknown			FL resident	04/07/20
15,098	Dade	31	Female	Yes	CA; FL	Yes	FL resident	04/07/20
15,099	Dade	66	Female	Unknown		Unknown	FL resident	04/07/20
15,100	Dade	20	Female	No		Unknown	FL resident	04/07/20
15,101	Dade	37	Male	Yes	NY	Yes	FL resident	04/07/20
15,102	Dade	64	Female	No		No	FL resident	04/07/20
15,103	Dade	65	Male	No		No	FL resident	04/07/20
15,104	Dade	50	Male	No		Unknown	FL resident	04/07/20
15,105	Dade	64	Female	No		Yes	FL resident	04/07/20
15,106	Dade	54	Male	No		Yes	FL resident	04/07/20
15,107	Dade	45	Male	No		Yes	FL resident	04/07/20
15,108	Dade	56	Male	Yes	IL	Yes	FL resident	04/07/20
15,109	Dade	69	Female	Unknown		Unknown	FL resident	04/08/20
15,110	Dade	49	Male	No		Yes	FL resident	04/08/20
15,111	Dade	76	Female	No		No	FL resident	04/08/20
15,112	Dade	91	Male	No		Unknown	FL resident	04/08/20
15,113	Dade	88	Male	No		Unknown	FL resident	04/08/20
15,114	Dade	90	Male	No		Yes	FL resident	04/08/20
15,115	Dade	64	Female	No		Unknown	FL resident	04/08/20
15,116	Dade	73	Male	No		Unknown	FL resident	04/08/20
15,117	Dade	87	Male	No		Yes	FL resident	04/08/20
15,118	Dade	78	Female	No		Unknown	FL resident	04/08/20
15,119	Dade	59	Female	Unknown			FL resident	04/08/20
15,120	Dade	41	Male	No		No	FL resident	04/08/20
15,121	Dade	66	Male	No		Unknown	FL resident	04/08/20
15,122	Dade	93	Female	No		No	FL resident	04/08/20
15,123	Dade	49	Female	No		Yes	FL resident	04/08/20
15,124	Dade	43	Female	No		Yes	FL resident	04/08/20
15,125	Dade	43	Male	No		No	FL resident	04/08/20
15,126	Dade	60	Female	No		No	FL resident	04/08/20
15,127	Dade	53	Female	No		No	FL resident	04/08/20
15,128	Dade	29	Female	Unknown		No	FL resident	04/08/20
15,129	Dade	41	Male	No		Yes	FL resident	04/08/20
15,130	Dade	51	Female	No		No	FL resident	04/08/20
15,131	Dade	47	Male	No		No	FL resident	04/08/20
15,132	Dade	37	Female	No		Yes	FL resident	04/08/20
15,133	Dade	76	Male	No		Yes	FL resident	04/08/20
15,134	Dade	84	Female	No		Yes	FL resident	04/08/20
15,135	Dade	38	Female	Unknown		Yes	FL resident	04/08/20
15,136	Dade	84	Female	No		Yes	FL resident	04/08/20
15,137	Dade	45	Male	No		Yes	FL resident	04/08/20
15,138	Dade	67	Female	No		Yes	FL resident	04/08/20
15,139	Dade	44	Female	Unknown		No	FL resident	04/08/20
15,140	Dade	31	Male	Unknown		Unknown	FL resident	04/08/20
15,141	Dade	53	Male	No		No	FL resident	04/08/20
15,142	Dade	40	Female	No		Yes	FL resident	04/08/20

Coronavirus: line list of cases

Data verified as of May 26, 2020 at 10 AM

Data in this report are provisional and subject to change.

Case	County	Age	Gender	Travel related	Travel detail	Contact with a confirmed case	Jurisdiction	Date case counted
15,143	Dade	63	Female	No		Yes	FL resident	04/08/20
15,144	Dade	68	Male	No		Yes	FL resident	04/08/20
15,145	Dade	96	Female	No		Yes	FL resident	04/08/20
15,146	Dade	28	Male	Yes	COLOMBIA	Yes	FL resident	04/08/20
15,147	Dade	81	Female	No		Yes	FL resident	04/08/20
15,148	Dade	59	Male	No		Unknown	FL resident	04/08/20
15,149	Dade	51	Male	No		No	FL resident	04/08/20
15,150	Dade	27	Female	No		Unknown	FL resident	04/08/20
15,151	Dade	38	Female	No		Yes	FL resident	04/08/20
15,152	Dade	61	Male	No		Yes	FL resident	04/08/20
15,153	Dade	19	Male	No		Unknown	FL resident	04/08/20
15,154	Dade	38	Female	Unknown		Unknown	FL resident	04/08/20
15,155	Dade	42	Male	No		Yes	FL resident	04/08/20
15,156	Dade	60	Male	Yes	VA	Yes	FL resident	04/08/20
15,157	Dade	59	Female	No		Yes	FL resident	04/08/20
15,158	Dade	53	Male	No		Yes	FL resident	04/08/20
15,159	Dade	75	Male	No		Yes	FL resident	04/08/20
15,160	Dade	39	Male	Unknown		Yes	FL resident	04/08/20
15,161	Dade	56	Female	No		Unknown	FL resident	04/08/20
15,162	Dade	28	Male	No		Yes	FL resident	04/08/20
15,163	Dade	32	Male	No		No	FL resident	04/08/20
15,164	Dade	21	Male	Unknown		Unknown	FL resident	04/08/20
15,165	Dade	35	Female	No		No	FL resident	04/08/20
15,166	Dade	54	Male	No		Unknown	FL resident	04/08/20
15,167	Dade	30	Male	Yes	CA; FL; SPAIN	Yes	FL resident	04/08/20
15,168	Dade	60	Male	No		Unknown	FL resident	04/08/20
15,169	Dade	30	Male	No		Yes	FL resident	04/08/20
15,170	Dade	63	Female	No		Yes	FL resident	04/08/20
15,171	Dade	63	Female	Unknown		No	FL resident	04/08/20
15,172	Dade	49	Male	No		No	FL resident	04/08/20
15,173	Dade	23	Male	No		No	FL resident	04/08/20
15,174	Dade	35	Male	No		Unknown	FL resident	04/08/20
15,175	Dade	49	Female	Unknown		Yes	FL resident	04/08/20
15,176	Dade	47	Female	Unknown		Yes	FL resident	04/08/20
15,177	Dade	37	Male	No		Yes	FL resident	04/08/20
15,178	Dade	32	Female	No		No	FL resident	04/08/20
15,179	Dade	97	Female	Unknown		Yes	FL resident	04/08/20
15,180	Dade	31	Male	Unknown		Unknown	FL resident	04/08/20
15,181	Dade	47	Male	No		Yes	FL resident	04/08/20
15,182	Dade	45	Female	Unknown		Unknown	FL resident	04/08/20
15,183	Dade	63	Male	No		Yes	FL resident	04/08/20
15,184	Dade	52	Male	No		Yes	FL resident	04/08/20
15,185	Dade	62	Female	No		Yes	FL resident	04/08/20
15,186	Dade	54	Female	No		Yes	FL resident	04/08/20
15,187	Dade	94	Female	Unknown		No	FL resident	04/08/20
15,188	Dade	21	Male	No		No	FL resident	04/08/20
15,189	Dade	55	Female	No		Yes	FL resident	04/08/20
15,190	Dade	74	Male	No		Yes	FL resident	04/08/20
15,191	Dade	40	Male	Unknown		Unknown	FL resident	04/08/20
15,192	Dade	65	Male	Unknown		Yes	FL resident	04/08/20
15,193	Dade	58	Female	No		No	FL resident	04/08/20
15,194	Dade	39	Female	No		Yes	FL resident	04/08/20
15,195	Dade	38	Female	No		Yes	FL resident	04/08/20
15,196	Dade	42	Female	No		No	FL resident	04/08/20
15,197	Dade	72	Female	No		Yes	FL resident	04/08/20
15,198	Dade	37	Male	No		No	FL resident	04/08/20
15,199	Dade	45	Male	No		No	FL resident	04/08/20
15,200	Dade	50	Male	Unknown		Yes	FL resident	04/08/20
15,201	Dade	25	Male	No		No	FL resident	04/08/20
15,202	Dade	68	Female	Unknown		Yes	FL resident	04/08/20
15,203	Dade	69	Male	No		Unknown	FL resident	04/08/20
15,204	Dade	30	Male	No		No	FL resident	04/08/20

Coronavirus: line list of cases

Data verified as of May 26, 2020 at 10 AM

Data in this report are provisional and subject to change.

Case	County	Age	Gender	Travel related	Travel detail	Contact with a confirmed case	Jurisdiction	Date case counted
15,205	Dade	36	Male	No		No	FL resident	04/08/20
15,206	Dade	59	Female	No		Unknown	FL resident	04/08/20
15,207	Dade	58	Female	No		Yes	FL resident	04/08/20
15,208	Dade	66	Male	No		Yes	FL resident	04/08/20
15,209	Dade	38	Male	No		No	FL resident	04/08/20
15,210	Dade	55	Male	Unknown		Unknown	FL resident	04/08/20
15,211	Dade	79	Female	No		No	FL resident	04/08/20
15,212	Dade	47	Female	No		Yes	FL resident	04/08/20
15,213	Dade	45	Female	Unknown		No	FL resident	04/08/20
15,214	Dade	25	Female	No		Yes	FL resident	04/08/20
15,215	Dade	61	Male	No		Yes	FL resident	04/08/20
15,216	Dade	21	Female	No		Yes	FL resident	04/08/20
15,217	Dade	47	Male	No		No	FL resident	04/08/20
15,218	Dade	59	Female	Unknown		Unknown	FL resident	04/08/20
15,219	Dade	77	Female	Yes	FL; VENEZUELA	Yes	FL resident	04/08/20
15,220	Dade	55	Female	No		Yes	FL resident	04/08/20
15,221	Dade	44	Male	Unknown		Yes	FL resident	04/08/20
15,222	Dade	43	Female	Unknown		Unknown	FL resident	04/08/20
15,223	Dade	28	Female	Unknown		No	FL resident	04/08/20
15,224	Dade	54	Female	No		No	FL resident	04/08/20
15,225	Dade	42	Female	Unknown		Yes	FL resident	04/08/20
15,226	Dade	40	Female	Unknown		Unknown	FL resident	04/08/20
15,227	Dade	31	Female	Unknown		Yes	FL resident	04/08/20
15,228	Dade	62	Male	Unknown		Unknown	FL resident	04/08/20
15,229	Dade	21	Male	Unknown		Yes	FL resident	04/08/20
15,230	Dade	61	Female	Unknown		Yes	FL resident	04/08/20
15,231	Dade	59	Female	Unknown		Yes	FL resident	04/08/20
15,232	Dade	59	Male	No		Yes	FL resident	04/08/20
15,233	Dade	39	Female	Unknown		Yes	FL resident	04/08/20
15,234	Dade	94	Male	Unknown		No	FL resident	04/08/20
15,235	Dade	29	Male	Unknown		Yes	FL resident	04/08/20
15,236	Dade	47	Female	Unknown		Yes	FL resident	04/08/20
15,237	Dade	30	Male	No		Yes	FL resident	04/08/20
15,238	Dade	19	Female	Unknown		No	FL resident	04/08/20
15,239	Dade	43	Male	No		No	FL resident	04/08/20
15,240	Dade	54	Male	Unknown		Yes	FL resident	04/08/20
15,241	Dade	51	Female	No		No	FL resident	04/08/20
15,242	Dade	53	Male	Unknown		Unknown	FL resident	04/08/20
15,243	Dade	32	Female	No		Yes	FL resident	04/08/20
15,244	Dade	68	Female	Unknown			FL resident	04/08/20
15,245	Dade	66	Male	No		No	FL resident	04/08/20
15,246	Dade	53	Female	No		Yes	FL resident	04/08/20
15,247	Dade	27	Male	No		No	FL resident	04/08/20
15,248	Dade	21	Male	No		Unknown	FL resident	04/08/20
15,249	Dade	68	Female	No		Yes	FL resident	04/08/20
15,250	Dade	71	Female	No		No	FL resident	04/08/20
15,251	Dade	25	Female	No		No	FL resident	04/08/20
15,252	Dade	67	Female	No		Yes	FL resident	04/08/20
15,253	Dade	35	Female	Unknown		Yes	FL resident	04/08/20
15,254	Dade	22	Male	No		No	FL resident	04/08/20
15,255	Dade	25	Female	Unknown		Unknown	FL resident	04/08/20
15,256	Dade	39	Male	No		Yes	FL resident	04/08/20
15,257	Dade	62	Female	Yes	PORTUGAL; SPAIN	Yes	FL resident	04/08/20
15,258	Dade	55	Male	Yes	FL; PERU	No	FL resident	04/08/20
15,259	Dade	53	Male	No		Yes	FL resident	04/08/20
15,260	Dade	74	Male	No		Yes	FL resident	04/08/20
15,261	Dade	62	Female	No		No	FL resident	04/08/20
15,262	Dade	54	Male	No		Yes	FL resident	04/08/20
15,263	Dade	29	Male	No		No	FL resident	04/08/20
15,264	Dade	59	Female	No		No	FL resident	04/08/20
15,265	Dade	69	Female	Unknown		Yes	FL resident	04/08/20
15,266	Dade	24	Female	No		No	FL resident	04/08/20

Coronavirus: line list of cases

Data verified as of May 26, 2020 at 10 AM

Data in this report are provisional and subject to change.

Case	County	Age	Gender	Travel related	Travel detail	Contact with a confirmed case	Jurisdiction	Date case counted
15,267	Dade	34	Male	No		No	FL resident	04/08/20
15,268	Dade	36	Male	No		Yes	FL resident	04/08/20
15,269	Dade	65	Male	No		No	FL resident	04/08/20
15,270	Dade	53	Female	No		No	FL resident	04/08/20
15,271	Dade	26	Female	No		Yes	FL resident	04/08/20
15,272	Dade	26	Male	No		Yes	FL resident	04/08/20
15,273	Dade	20	Female	No		Yes	FL resident	04/08/20
15,274	Dade	65	Male	No		No	FL resident	04/08/20
15,275	Dade	42	Female	No		No	FL resident	04/08/20
15,276	Dade	40	Female	No		No	FL resident	04/08/20
15,277	Dade	31	Male	No		No	FL resident	04/08/20
15,278	Dade	32	Female	No		Yes	FL resident	04/08/20
15,279	Dade	67	Female	No		Unknown	FL resident	04/08/20
15,280	Dade	33	Male	No		No	FL resident	04/08/20
15,281	Dade	33	Female	No		No	FL resident	04/08/20
15,282	Dade	55	Male	No		No	FL resident	04/08/20
15,283	Dade	35	Female	No		No	FL resident	04/08/20
15,284	Dade	67	Female	No		Yes	FL resident	04/08/20
15,285	Dade	69	Female	No		Yes	FL resident	04/08/20
15,286	Dade	40	Female	No		No	FL resident	04/08/20
15,287	Dade	64	Female	No		No	FL resident	04/08/20
15,288	Dade	36	Female	No		Yes	FL resident	04/08/20
15,289	Dade	34	Female	No		No	FL resident	04/08/20
15,290	Dade	60	Female	No		No	FL resident	04/08/20
15,291	Dade	35	Male	Unknown		Unknown	FL resident	04/08/20
15,292	Dade	20	Female	No		No	FL resident	04/08/20
15,293	Dade	55	Female	No		Unknown	FL resident	04/08/20
15,294	Dade	21	Male	Unknown		Unknown	FL resident	04/08/20
15,295	Dade	66	Male	No		No	FL resident	04/08/20
15,296	Dade	20	Female	Yes	FL; SPAIN	Unknown	FL resident	04/08/20
15,297	Dade	42	Female	No		Yes	FL resident	04/08/20
15,298	Dade	36	Male	No		Unknown	FL resident	04/08/20
15,299	Dade	81	Male	No		Unknown	FL resident	04/08/20
15,300	Dade	43	Male	No		Yes	FL resident	04/08/20
15,301	Dade	45	Female	No		Yes	FL resident	04/08/20
15,302	Dade	35	Female	No		Unknown	FL resident	04/08/20
15,303	Dade	50	Male	No		No	FL resident	04/08/20
15,304	Dade	38	Male	No		Unknown	FL resident	04/08/20
15,305	Dade	22	Female	Yes	CO	Unknown	FL resident	04/08/20
15,306	Dade	31	Female	No		Unknown	FL resident	04/08/20
15,307	Dade	20	Female	No		Unknown	FL resident	04/08/20
15,308	Dade	50	Male	Yes	SPAIN	Yes	FL resident	04/08/20
15,309	Dade	64	Female	No		Unknown	FL resident	04/08/20
15,310	Dade	33	Male	Yes	UNITED KINGDOM	Unknown	FL resident	04/08/20
15,311	Dade	52	Female	Yes	MEXICO	Yes	FL resident	04/08/20
15,312	Dade	89	Female	No		Unknown	FL resident	04/08/20
15,313	Dade	48	Male	Yes	SPAIN	Unknown	FL resident	04/08/20
15,314	Dade	47	Female	Yes	CO	Yes	FL resident	04/08/20
15,315	Dade	48	Male	Yes	CO	Yes	FL resident	04/08/20
15,316	Dade	56	Male	No		No	FL resident	04/08/20
15,317	Dade	23	Female	No		Yes	FL resident	04/08/20
15,318	Dade	18	Female	No		Yes	FL resident	04/08/20
15,319	Dade	55	Female	No		Yes	FL resident	04/08/20
15,320	Dade	22	Male	Unknown		Unknown	FL resident	04/08/20
15,321	Dade	78	Female	No		Yes	FL resident	04/08/20
15,322	Dade	68	Male	No		Unknown	FL resident	04/08/20
15,323	Dade	49	Male	No		Yes	FL resident	04/08/20
15,324	Dade	74	Male	No			FL resident	04/08/20
15,325	Dade	72	Male	No		Yes	FL resident	04/08/20
15,326	Dade	33	Female	No		No	FL resident	04/08/20
15,327	Dade	78	Female	Unknown		Unknown	FL resident	04/08/20
15,328	Dade	77	Female	No		Yes	FL resident	04/08/20

Coronavirus: line list of cases

Data verified as of May 26, 2020 at 10 AM

Data in this report are provisional and subject to change.

Case	County	Age	Gender	Travel related	Travel detail	Contact with a confirmed case	Jurisdiction	Date case counted
15,329	Dade	35	Female	No		Yes	FL resident	04/08/20
15,330	Dade	80	Female	No		Unknown	FL resident	04/08/20
15,331	Dade	78	Female	No		Unknown	FL resident	04/08/20
15,332	Dade	74	Female	No		No	FL resident	04/08/20
15,333	Dade	85	Male	No		Unknown	FL resident	04/08/20
15,334	Dade	78	Male	No		No	FL resident	04/08/20
15,335	Dade	48	Male	No		Yes	FL resident	04/08/20
15,336	Dade	45	Female	No		Yes	FL resident	04/08/20
15,337	Dade	51	Female	No		Unknown	FL resident	04/08/20
15,338	Dade	77	Female	No		Yes	FL resident	04/08/20
15,339	Dade	48	Male	No		Yes	FL resident	04/08/20
15,340	Dade	52	Male	No		Yes	FL resident	04/08/20
15,341	Dade	47	Female	No		Unknown	FL resident	04/08/20
15,342	Dade	77	Female	Unknown		Unknown	FL resident	04/08/20
15,343	Dade	64	Male	No		Yes	FL resident	04/08/20
15,344	Dade	69	Male	No		Yes	FL resident	04/08/20
15,345	Dade	19	Male	No		Yes	FL resident	04/08/20
15,346	Dade	38	Female	No		No	FL resident	04/08/20
15,347	Dade	23	Male	No		Yes	FL resident	04/08/20
15,348	Dade	21	Female	No		Yes	FL resident	04/08/20
15,349	Dade	20	Male	No		No	FL resident	04/08/20
15,350	Dade	71	Female	No		Unknown	FL resident	04/08/20
15,351	Dade	58	Male	No		No	FL resident	04/08/20
15,352	Dade	53	Female	No		No	FL resident	04/08/20
15,353	Dade	22	Female	No		No	FL resident	04/08/20
15,354	Dade	81	Male	No		Yes	FL resident	04/08/20
15,355	Dade	44	Male	No		Yes	FL resident	04/08/20
15,356	Dade	40	Female	No		No	FL resident	04/08/20
15,357	Dade	57	Female	No		No	FL resident	04/08/20
15,358	Dade	61	Female	No		No	FL resident	04/08/20
15,359	Dade	92	Male	No		Yes	FL resident	04/08/20
15,360	Dade	39	Male	No		Yes	FL resident	04/08/20
15,361	Dade	68	Female	No		Unknown	FL resident	04/08/20
15,362	Dade	71	Male	Unknown		No	FL resident	04/08/20
15,363	Dade	38	Female	No		No	FL resident	04/08/20
15,364	Dade	66	Male	No		Unknown	FL resident	04/08/20
15,365	Dade	92	Male	No		Yes	FL resident	04/08/20
15,366	Dade	66	Female	No		Unknown	FL resident	04/08/20
15,367	Dade	68	Male	No		Yes	FL resident	04/08/20
15,368	Dade	72	Male	No		Unknown	FL resident	04/08/20
15,369	Dade	65	Male	No		Unknown	FL resident	04/08/20
15,370	Dade	45	Female	No		Unknown	FL resident	04/08/20
15,371	Dade	65	Male	No		Unknown	FL resident	04/08/20
15,372	Dade	65	Male	No		Unknown	FL resident	04/08/20
15,373	Dade	23	Female	No		No	FL resident	04/08/20
15,374	Dade	16	Male	No		Yes	FL resident	04/08/20
15,375	Dade	57	Male	Unknown		Unknown	FL resident	04/08/20
15,376	Dade	85	Female	No		Unknown	FL resident	04/08/20
15,377	Dade	69	Female	Unknown		Unknown	FL resident	04/08/20
15,378	Dade	68	Male	No		Unknown	FL resident	04/08/20
15,379	Dade	21	Male	No		No	FL resident	04/08/20
15,380	Dade	71	Male	No		Unknown	FL resident	04/08/20
15,381	Dade	74	Female	No		Yes	FL resident	04/08/20
15,382	Dade	63	Male	No		No	FL resident	04/08/20
15,383	Dade	80	Female	No		Yes	FL resident	04/08/20
15,384	Dade	38	Female	No		Yes	FL resident	04/08/20
15,385	Dade	22	Female	No		Unknown	FL resident	04/08/20
15,386	Dade	34	Female	No		No	FL resident	04/08/20
15,387	Dade	78	Female	No		Yes	FL resident	04/08/20
15,388	Dade	68	Male	No		No	FL resident	04/08/20
15,389	Dade	54	Male	No		No	FL resident	04/08/20
15,390	Dade	91	Female	No		Unknown	FL resident	04/08/20

Coronavirus: line list of cases

Data verified as of May 26, 2020 at 10 AM

Data in this report are provisional and subject to change.

Case	County	Age	Gender	Travel related	Travel detail	Contact with a confirmed case	Jurisdiction	Date case counted
15,391	Dade	52	Male	No		Unknown	FL resident	04/08/20
15,392	Dade	56	Female	No		Yes	FL resident	04/08/20
15,393	Dade	81	Male	No		Unknown	FL resident	04/08/20
15,394	Dade	21	Female	Yes	CO	Yes	FL resident	04/08/20
15,395	Dade	58	Female	No		Yes	FL resident	04/08/20
15,396	Dade	48	Male	No		No	FL resident	04/08/20
15,397	Dade	40	Female	No		Yes	FL resident	04/08/20
15,398	Dade	49	Female	Unknown		Unknown	FL resident	04/08/20
15,399	Dade	45	Female	No		Unknown	FL resident	04/08/20
15,400	Dade	35	Male	Unknown		Unknown	FL resident	04/08/20
15,401	Dade	61	Female	No		Yes	FL resident	04/08/20
15,402	Dade	71	Male	No		Yes	FL resident	04/08/20
15,403	Dade	33	Female	No		Yes	FL resident	04/08/20
15,404	Dade	4	Female	No		Yes	FL resident	04/08/20
15,405	Dade	43	Female	No		No	FL resident	04/08/20
15,406	Dade	52	Female	No		Yes	FL resident	04/08/20
15,407	Dade	61	Female	Unknown		Unknown	FL resident	04/08/20
15,408	Dade	54	Male	No		Yes	FL resident	04/08/20
15,409	Dade	48	Female	No		Yes	FL resident	04/08/20
15,410	Dade	58	Male	Unknown		Yes	FL resident	04/08/20
15,411	Dade	49	Female	No		Unknown	FL resident	04/08/20
15,412	Dade	12	Female	Unknown		Yes	FL resident	04/08/20
15,413	Dade	34	Female	No		Unknown	FL resident	04/08/20
15,414	Dade	45	Female	No		No	FL resident	04/08/20
15,415	Dade	51	Male	No		Unknown	FL resident	04/08/20
15,416	Dade	45	Male	Yes	MEXICO	Unknown	FL resident	04/08/20
15,417	Dade	40	Female	No		Unknown	FL resident	04/08/20
15,418	Dade	46	Male	Yes	CUBA	Yes	FL resident	04/08/20
15,419	Dade	46	Female	No		Unknown	FL resident	04/08/20
15,420	Dade	32	Female	No		No	FL resident	04/08/20
15,421	Dade	0	Male	No		Yes	FL resident	04/08/20
15,422	Dade	42	Female	No		Yes	FL resident	04/08/20
15,423	Dade	27	Male	No		No	FL resident	04/08/20
15,424	Dade	59	Female	No		Unknown	FL resident	04/08/20
15,425	Dade	26	Male	No		Unknown	FL resident	04/08/20
15,426	Dade	3	Female	No		Yes	FL resident	04/08/20
15,427	Dade	20	Male	No		No	FL resident	04/08/20
15,428	Dade	64	Female	No		Yes	FL resident	04/08/20
15,429	Dade	51	Male	No		Yes	FL resident	04/08/20
15,430	Dade	24	Female	No		Yes	FL resident	04/08/20
15,431	Dade	83	Female	No		Yes	FL resident	04/08/20
15,432	Dade	82	Male	No		Yes	FL resident	04/08/20
15,433	Dade	65	Female	No		Yes	FL resident	04/08/20
15,434	Dade	22	Female	No		Unknown	FL resident	04/08/20
15,435	Dade	59	Female	Unknown		Yes	FL resident	04/08/20
15,436	Dade	21	Male	No		Unknown	FL resident	04/08/20
15,437	Dade	58	Female	No		Yes	FL resident	04/08/20
15,438	Dade	32	Female	No		Yes	FL resident	04/08/20
15,439	Dade	58	Female	No		Yes	FL resident	04/08/20
15,440	Dade	47	Female	No		Yes	FL resident	04/08/20
15,441	Dade	49	Female	Unknown		Unknown	FL resident	04/08/20
15,442	Dade	59	Female	No		Yes	FL resident	04/08/20
15,443	Dade	57	Female	No		Yes	FL resident	04/08/20
15,444	Dade	89	Female	No		Yes	FL resident	04/08/20
15,445	Dade	53	Female	No		Unknown	FL resident	04/08/20
15,446	Dade	45	Female	No		Unknown	FL resident	04/08/20
15,447	Dade	73	Female	Unknown			FL resident	04/08/20
15,448	Dade	35	Female	No		Unknown	FL resident	04/08/20
15,449	Dade	37	Male	No		Unknown	FL resident	04/08/20
15,450	Dade	49	Male	No		Unknown	FL resident	04/08/20
15,451	Dade	38	Male	No		Unknown	FL resident	04/08/20
15,452	Dade	88	Female	No		Unknown	FL resident	04/08/20

Coronavirus: line list of cases

Data verified as of May 26, 2020 at 10 AM

Data in this report are provisional and subject to change.

Case	County	Age	Gender	Travel related	Travel detail	Contact with a confirmed case	Jurisdiction	Date case counted
15,453	Dade	64	Male	No		Yes	FL resident	04/08/20
15,454	Dade	53	Male	No		Unknown	FL resident	04/08/20
15,455	Dade	29	Female	No		Unknown	FL resident	04/08/20
15,456	Dade	32	Female	No		Unknown	FL resident	04/08/20
15,457	Dade	38	Male	No		No	FL resident	04/08/20
15,458	Dade	75	Male	No		Unknown	FL resident	04/08/20
15,459	Dade	61	Male	No		Unknown	FL resident	04/08/20
15,460	Dade	91	Male	No		Yes	FL resident	04/08/20
15,461	Dade	50	Female	No		Yes	FL resident	04/08/20
15,462	Dade	50	Male	No		Yes	FL resident	04/08/20
15,463	Dade	76	Female	No		Unknown	FL resident	04/08/20
15,464	Dade	72	Male	No		Yes	FL resident	04/08/20
15,465	Dade	55	Female	No		Yes	FL resident	04/08/20
15,466	Dade	42	Female	No		Unknown	FL resident	04/08/20
15,467	Dade	25	Female	No		Yes	FL resident	04/08/20
15,468	Dade	40	Female	Yes	NY	Yes	FL resident	04/08/20
15,469	Dade	53	Male	No		No	FL resident	04/08/20
15,470	Dade	38	Female	No		Yes	FL resident	04/08/20
15,471	Dade	30	Male	No		Yes	FL resident	04/08/20
15,472	Dade	39	Female	No		No	FL resident	04/08/20
15,473	Dade	77	Male	No		Yes	FL resident	04/08/20
15,474	Dade	79	Female	No		Yes	FL resident	04/08/20
15,475	Dade	17	Male	No		Yes	FL resident	04/08/20
15,476	Dade	39	Male	No		No	FL resident	04/08/20
15,477	Dade	92	Female	Unknown		Yes	FL resident	04/08/20
15,478	Dade	53	Male	Unknown		No	FL resident	04/08/20
15,479	Dade	44	Female	No		Yes	FL resident	04/08/20
15,480	Dade	51	Female	Unknown			FL resident	04/08/20
15,481	Dade	97	Female	No		Unknown	FL resident	04/08/20
15,482	Dade	65	Male	No		No	FL resident	04/08/20
15,483	Dade	96	Female	Unknown		Yes	FL resident	04/08/20
15,484	Dade	88	Female	No		Yes	FL resident	04/08/20
15,485	Dade	90	Female	No		Yes	FL resident	04/08/20
15,486	Dade	52	Male	No		Yes	FL resident	04/08/20
15,487	Dade	51	Female	No		No	FL resident	04/08/20
15,488	Dade	53	Male	No		Yes	FL resident	04/08/20
15,489	Dade	82	Female	No		Yes	FL resident	04/08/20
15,490	Dade	89	Female	Unknown		Yes	FL resident	04/08/20
15,491	Dade	64	Male	No		Yes	FL resident	04/08/20
15,492	Dade	62	Male	No		Unknown	FL resident	04/08/20
15,493	Dade	47	Male	No		No	FL resident	04/08/20
15,494	Dade	54	Female	No		Unknown	FL resident	04/08/20
15,495	Dade	32	Male	Unknown		No	FL resident	04/08/20
15,496	Dade	91	Female	No		No	FL resident	04/08/20
15,497	Dade	74	Male	No		No	FL resident	04/08/20
15,498	Dade	68	Female	No		No	FL resident	04/08/20
15,499	Dade	70	Male	No		Yes	FL resident	04/08/20
15,500	Dade	81	Female	No		Yes	FL resident	04/08/20
15,501	Dade	69	Female	No		Yes	FL resident	04/08/20
15,502	Dade	76	Male	No		Unknown	FL resident	04/08/20
15,503	Dade	72	Male	No		Yes	FL resident	04/08/20
15,504	Dade	90	Male	Unknown		No	FL resident	04/08/20
15,505	Dade	66	Male	No		No	FL resident	04/08/20
15,506	Dade	25	Male	Unknown		Unknown	FL resident	04/09/20
15,507	Dade	84	Male	No		Unknown	FL resident	04/09/20
15,508	Dade	45	Female	No		Yes	FL resident	04/09/20
15,509	Dade	45	Male	No		Yes	FL resident	04/09/20
15,510	Dade	72	Female	No		Yes	FL resident	04/09/20
15,511	Dade	18	Male	No		Yes	FL resident	04/09/20
15,512	Dade	55	Male	No		Yes	FL resident	04/09/20
15,513	Dade	60	Female	No		Yes	FL resident	04/09/20
15,514	Dade	59	Male	No		No	FL resident	04/09/20

Coronavirus: line list of cases

Data verified as of May 26, 2020 at 10 AM

Data in this report are provisional and subject to change.

Case	County	Age	Gender	Travel related	Travel detail	Contact with a confirmed case	Jurisdiction	Date case counted
15,515	Dade	38	Female	No		No	FL resident	04/09/20
15,516	Dade	57	Male	No		Yes	FL resident	04/09/20
15,517	Dade	47	Male	No		Yes	FL resident	04/09/20
15,518	Dade	46	Male	No		Yes	FL resident	04/09/20
15,519	Dade	53	Female	No		Yes	FL resident	04/09/20
15,520	Dade	63	Female	No			FL resident	04/09/20
15,521	Dade	95	Female	No		Yes	FL resident	04/09/20
15,522	Dade	42	Female	No		Yes	FL resident	04/09/20
15,523	Dade	58	Female	No		Yes	FL resident	04/09/20
15,524	Dade	38	Male	No		Yes	FL resident	04/09/20
15,525	Dade	41	Male	No		Yes	FL resident	04/09/20
15,526	Dade	42	Female	No		Yes	FL resident	04/09/20
15,527	Dade	66	Female	Yes	FL; ITALY	No	FL resident	04/09/20
15,528	Dade	30	Female	No		Yes	FL resident	04/09/20
15,529	Dade	31	Male	Unknown		Yes	FL resident	04/09/20
15,530	Dade	22	Male	No		Yes	FL resident	04/09/20
15,531	Dade	53	Male	No		Yes	FL resident	04/09/20
15,532	Dade	32	Male	No		Yes	FL resident	04/09/20
15,533	Dade	43	Female	Unknown		Unknown	FL resident	04/09/20
15,534	Dade	63	Female	Unknown		Unknown	FL resident	04/09/20
15,535	Dade	59	Male	No		Yes	FL resident	04/09/20
15,536	Dade	41	Female	No		Yes	FL resident	04/09/20
15,537	Dade	27	Male	Yes	FL; TN	No	FL resident	04/09/20
15,538	Dade	50	Male	No		Yes	FL resident	04/09/20
15,539	Dade	52	Male	No		Yes	FL resident	04/09/20
15,540	Dade	38	Male	No		Yes	FL resident	04/09/20
15,541	Dade	23	Male	Unknown		Unknown	FL resident	04/09/20
15,542	Dade	31	Male	No		Unknown	FL resident	04/09/20
15,543	Dade	58	Female	Yes	FL; SC	Unknown	FL resident	04/09/20
15,544	Dade	29	Female	Unknown		Unknown	FL resident	04/09/20
15,545	Dade	44	Female	No		Unknown	FL resident	04/09/20
15,546	Dade	32	Male	Unknown		Unknown	FL resident	04/09/20
15,547	Dade	33	Male	No		Unknown	FL resident	04/09/20
15,548	Dade	49	Female	No		Unknown	FL resident	04/09/20
15,549	Dade	23	Female	No		Unknown	FL resident	04/09/20
15,550	Dade	45	Female	No		Yes	FL resident	04/09/20
15,551	Dade	31	Male	No		No	FL resident	04/09/20
15,552	Dade	57	Female	Unknown		Unknown	FL resident	04/09/20
15,553	Dade	34	Female	Unknown		Unknown	FL resident	04/09/20
15,554	Dade	44	Male	No		Yes	FL resident	04/09/20
15,555	Dade	58	Female	Unknown		Unknown	FL resident	04/09/20
15,556	Dade	81	Male	Unknown		Yes	FL resident	04/09/20
15,557	Dade	59	Female	No		Unknown	FL resident	04/09/20
15,558	Dade	42	Male	No		No	FL resident	04/09/20
15,559	Dade	55	Female	Unknown		Unknown	FL resident	04/09/20
15,560	Dade	71	Female	No		No	FL resident	04/09/20
15,561	Dade	23	Female	No			FL resident	04/09/20
15,562	Dade	77	Female	Unknown		Yes	FL resident	04/09/20
15,563	Dade	32	Female	No		Unknown	FL resident	04/09/20
15,564	Dade	30	Male	No		No	FL resident	04/09/20
15,565	Dade	51	Male	Unknown		Unknown	FL resident	04/09/20
15,566	Dade	20	Female	Unknown		No	FL resident	04/09/20
15,567	Dade	44	Female	Unknown		Yes	FL resident	04/09/20
15,568	Dade	33	Male	No		Yes	FL resident	04/09/20
15,569	Dade	52	Male	No		Yes	FL resident	04/09/20
15,570	Dade	28	Male	No		No	FL resident	04/09/20
15,571	Dade	47	Female	Unknown		No	FL resident	04/09/20
15,572	Dade	46	Female	No		Yes	FL resident	04/09/20
15,573	Dade	49	Male	Unknown		Unknown	FL resident	04/09/20
15,574	Dade	65	Female	No		Yes	FL resident	04/09/20
15,575	Dade	46	Male	No		Yes	FL resident	04/09/20
15,576	Dade	54	Male	Yes	SURINAM	Yes	FL resident	04/09/20

Coronavirus: line list of cases

Data verified as of May 26, 2020 at 10 AM

Data in this report are provisional and subject to change.

Case	County	Age	Gender	Travel related	Travel detail	Contact with a confirmed case	Jurisdiction	Date case counted
15,577	Dade	50	Female	Unknown		Yes	FL resident	04/09/20
15,578	Dade	18	Male	Unknown		No	FL resident	04/09/20
15,579	Dade	41	Male	Unknown		No	FL resident	04/09/20
15,580	Dade	71	Male	No		Yes	FL resident	04/09/20
15,581	Dade	74	Male	No		Unknown	FL resident	04/09/20
15,582	Dade	65	Female	No		No	FL resident	04/09/20
15,583	Dade	57	Male	No		Unknown	FL resident	04/09/20
15,584	Dade	48	Male	No		Yes	FL resident	04/09/20
15,585	Dade	37	Male	Unknown		No	FL resident	04/09/20
15,586	Dade	62	Female	No		Yes	FL resident	04/09/20
15,587	Dade	34	Male	No		Unknown	FL resident	04/09/20
15,588	Dade	29	Male	No		No	FL resident	04/09/20
15,589	Dade	56	Female	No		Yes	FL resident	04/09/20
15,590	Dade	32	Male	No		Unknown	FL resident	04/09/20
15,591	Dade	26	Male	No		No	FL resident	04/09/20
15,592	Dade	57	Male	No		No	FL resident	04/09/20
15,593	Dade	77	Male	No		Unknown	FL resident	04/09/20
15,594	Dade	34	Male	No		No	FL resident	04/09/20
15,595	Dade	37	Male	Unknown		No	FL resident	04/09/20
15,596	Dade	65	Male	No		No	FL resident	04/09/20
15,597	Dade	50	Female	No		Yes	FL resident	04/09/20
15,598	Dade	40	Female	Unknown			FL resident	04/09/20
15,599	Dade	45	Male	Unknown			FL resident	04/09/20
15,600	Dade	46	Male	Unknown			FL resident	04/09/20
15,601	Dade	24	Male	No		Yes	FL resident	04/09/20
15,602	Dade	51	Male	No		Yes	FL resident	04/09/20
15,603	Dade	48	Female	No		Yes	FL resident	04/09/20
15,604	Dade	48	Male	No		Unknown	FL resident	04/09/20
15,605	Dade	50	Female	No		No	FL resident	04/09/20
15,606	Dade	38	Male	Unknown			FL resident	04/09/20
15,607	Dade	25	Female	No		Yes	FL resident	04/09/20
15,608	Dade	36	Female	Unknown			FL resident	04/09/20
15,609	Dade	27	Female	Yes	FL; NC	Yes	FL resident	04/09/20
15,610	Dade	51	Male	No		No	FL resident	04/09/20
15,611	Dade	62	Male	No		No	FL resident	04/09/20
15,612	Dade	28	Female	No		Yes	FL resident	04/09/20
15,613	Dade	29	Male	No		Unknown	FL resident	04/09/20
15,614	Dade	51	Male	Unknown			FL resident	04/09/20
15,615	Dade	55	Female	Unknown			FL resident	04/09/20
15,616	Dade	55	Male	Unknown			FL resident	04/09/20
15,617	Dade	25	Male	Unknown			FL resident	04/09/20
15,618	Dade	51	Female	No		Unknown	FL resident	04/09/20
15,619	Dade	44	Male	No		Unknown	FL resident	04/09/20
15,620	Dade	55	Female	No		Yes	FL resident	04/09/20
15,621	Dade	33	Male	Unknown		Unknown	FL resident	04/09/20
15,622	Dade	26	Female	No		Unknown	FL resident	04/09/20
15,623	Dade	22	Male	No		Yes	FL resident	04/09/20
15,624	Dade	39	Female	No		Yes	FL resident	04/09/20
15,625	Dade	44	Male	No		No	FL resident	04/09/20
15,626	Dade	47	Female	No		Unknown	FL resident	04/09/20
15,627	Dade	62	Female	Unknown		Unknown	FL resident	04/09/20
15,628	Dade	26	Female	No		Unknown	FL resident	04/09/20
15,629	Dade	77	Male	Unknown		No	FL resident	04/09/20
15,630	Dade	45	Female	No		Yes	FL resident	04/09/20
15,631	Dade	61	Female	No		No	FL resident	04/09/20
15,632	Dade	45	Female	Unknown		Unknown	FL resident	04/09/20
15,633	Dade	56	Female	No		Unknown	FL resident	04/09/20
15,634	Dade	31	Female	No		Yes	FL resident	04/09/20
15,635	Dade	54	Female	No		Yes	FL resident	04/09/20
15,636	Dade	30	Male	No			FL resident	04/09/20
15,637	Dade	45	Male	No		Yes	FL resident	04/09/20
15,638	Dade	36	Female	No		No	FL resident	04/09/20

Coronavirus: line list of cases

Data verified as of May 26, 2020 at 10 AM

Data in this report are provisional and subject to change.

Case	County	Age	Gender	Travel related	Travel detail	Contact with a confirmed case	Jurisdiction	Date case counted
15,639	Dade	27	Male	No		Unknown	FL resident	04/09/20
15,640	Dade	78	Male	No		No	FL resident	04/09/20
15,641	Dade	63	Female	No			FL resident	04/09/20
15,642	Dade	71	Male	No		No	FL resident	04/09/20
15,643	Dade	56	Female	Unknown		Yes	FL resident	04/09/20
15,644	Dade	46	Female	No		Yes	FL resident	04/09/20
15,645	Dade	33	Female	Unknown		Yes	FL resident	04/09/20
15,646	Dade	31	Female	Unknown		Yes	FL resident	04/09/20
15,647	Dade	45	Female	No		Unknown	FL resident	04/09/20
15,648	Dade	52	Male	No		No	FL resident	04/09/20
15,649	Dade	67	Female	No		No	FL resident	04/09/20
15,650	Dade	24	Male	Unknown		Yes	FL resident	04/09/20
15,651	Dade	42	Female	Unknown		Yes	FL resident	04/09/20
15,652	Dade	64	Male	Unknown			FL resident	04/09/20
15,653	Dade	32	Female	No		Yes	FL resident	04/09/20
15,654	Dade	67	Male	No		Unknown	FL resident	04/09/20
15,655	Dade	80	Female	No		Unknown	FL resident	04/09/20
15,656	Dade	73	Female	No		Unknown	FL resident	04/09/20
15,657	Dade	57	Male	No		Unknown	FL resident	04/09/20
15,658	Dade	85	Male	No		Yes	FL resident	04/09/20
15,659	Dade	87	Male	No		Yes	FL resident	04/09/20
15,660	Dade	43	Male	No		Yes	FL resident	04/09/20
15,661	Dade	51	Male	No		Unknown	FL resident	04/09/20
15,662	Dade	28	Female	No		Yes	FL resident	04/09/20
15,663	Dade	73	Female	No		No	FL resident	04/09/20
15,664	Dade	78	Female	No		Unknown	FL resident	04/09/20
15,665	Dade	50	Male	No		Yes	FL resident	04/09/20
15,666	Dade	42	Female	No		Yes	FL resident	04/09/20
15,667	Dade	25	Male	Unknown		Unknown	FL resident	04/09/20
15,668	Dade	48	Female	Yes	CO; FL	Unknown	FL resident	04/09/20
15,669	Dade	23	Male	Yes	FL; MA	Yes	FL resident	04/09/20
15,670	Dade	23	Female	No		No	FL resident	04/09/20
15,671	Dade	64	Male	No			FL resident	04/09/20
15,672	Dade	38	Female	No			FL resident	04/09/20
15,673	Dade	81	Female	No			FL resident	04/09/20
15,674	Dade	71	Male	No			FL resident	04/09/20
15,675	Dade	56	Female	No			FL resident	04/09/20
15,676	Dade	58	Male	No			FL resident	04/09/20
15,677	Dade	88	Female	No			FL resident	04/09/20
15,678	Dade	40	Female	Yes	NY	Unknown	FL resident	04/09/20
15,679	Dade	70	Female	No		Yes	FL resident	04/09/20
15,680	Dade	74	Male	No		No	FL resident	04/09/20
15,681	Dade	46	Female	No		Unknown	FL resident	04/09/20
15,682	Dade	58	Male	Unknown		Unknown	FL resident	04/09/20
15,683	Dade	68	Female	No		Yes	FL resident	04/09/20
15,684	Dade	80	Male	No			FL resident	04/09/20
15,685	Dade	74	Female	No		Unknown	FL resident	04/09/20
15,686	Dade	73	Female	No		Unknown	FL resident	04/09/20
15,687	Dade	22	Female	No		Yes	FL resident	04/09/20
15,688	Dade	20	Female	No		Yes	FL resident	04/09/20
15,689	Dade	66	Female	No		Yes	FL resident	04/09/20
15,690	Dade	87	Female	No		Unknown	FL resident	04/09/20
15,691	Dade	17	Male	No		No	FL resident	04/09/20
15,692	Dade	71	Male	No		Yes	FL resident	04/09/20
15,693	Dade	67	Male	Unknown		Unknown	FL resident	04/09/20
15,694	Dade	60	Female	No		Yes	FL resident	04/09/20
15,695	Dade	76	Male	Yes	NY	Yes	FL resident	04/09/20
15,696	Dade	21	Female	No		Yes	FL resident	04/09/20
15,697	Dade	57	Male	No		No	FL resident	04/09/20
15,698	Dade	49	Female	No		Yes	FL resident	04/09/20
15,699	Dade	43	Female	No		Yes	FL resident	04/09/20
15,700	Dade	51	Male	No		Yes	FL resident	04/09/20

Coronavirus: line list of cases

Data verified as of May 26, 2020 at 10 AM

Data in this report are provisional and subject to change.

Case	County	Age	Gender	Travel related	Travel detail	Contact with a confirmed case	Jurisdiction	Date case counted
15,701	Dade	57	Male	No			FL resident	04/09/20
15,702	Dade	42	Male	No		Yes	FL resident	04/09/20
15,703	Dade	90	Female	No		Yes	FL resident	04/09/20
15,704	Dade	59	Female	No		Unknown	FL resident	04/09/20
15,705	Dade	46	Female	No		Unknown	FL resident	04/09/20
15,706	Dade	78	Female	Unknown		Unknown	FL resident	04/09/20
15,707	Dade	85	Male	No		Yes	FL resident	04/09/20
15,708	Dade	79	Male	Unknown		Yes	FL resident	04/09/20
15,709	Dade	65	Male	Unknown			FL resident	04/09/20
15,710	Dade	63	Female	Unknown			FL resident	04/09/20
15,711	Dade	34	Female	Unknown		No	FL resident	04/09/20
15,712	Dade	57	Female	Unknown			FL resident	04/09/20
15,713	Dade	58	Male	Unknown		No	FL resident	04/09/20
15,714	Dade	48	Male	No		Yes	FL resident	04/09/20
15,715	Dade	82	Male	No		Unknown	FL resident	04/09/20
15,716	Dade	79	Female	Unknown		No	FL resident	04/09/20
15,717	Dade	38	Male	Unknown		Unknown	FL resident	04/09/20
15,718	Dade	21	Female	Unknown		Yes	FL resident	04/09/20
15,719	Dade	70	Female	Unknown		Yes	FL resident	04/09/20
15,720	Dade	83	Female	Unknown			FL resident	04/09/20
15,721	Dade	94	Female	No		Unknown	FL resident	04/09/20
15,722	Dade	87	Female	Unknown			FL resident	04/09/20
15,723	Dade	53	Male	Unknown		No	FL resident	04/09/20
15,724	Dade	56	Female	Unknown		Yes	FL resident	04/09/20
15,725	Dade	53	Female	Unknown		No	FL resident	04/09/20
15,726	Dade	34	Female	Unknown		No	FL resident	04/09/20
15,727	Dade	20	Male	No		Yes	FL resident	04/09/20
15,728	Dade	43	Male	No		Yes	FL resident	04/09/20
15,729	Dade	40	Male	No		No	FL resident	04/09/20
15,730	Dade	33	Female	No		Yes	FL resident	04/09/20
15,731	Dade	64	Male	Yes	CA; FL	No	FL resident	04/09/20
15,732	Dade	31	Female	Unknown		No	FL resident	04/09/20
15,733	Dade	27	Male	No		No	FL resident	04/09/20
15,734	Dade	47	Female	No		Yes	FL resident	04/09/20
15,735	Dade	26	Male	No		Yes	FL resident	04/09/20
15,736	Dade	20	Female	No		Yes	FL resident	04/09/20
15,737	Dade	32	Male	Unknown		Unknown	FL resident	04/09/20
15,738	Dade	44	Female	No		Yes	FL resident	04/09/20
15,739	Dade	67	Male	No		Yes	FL resident	04/09/20
15,740	Dade	70	Male	Unknown		No	FL resident	04/09/20
15,741	Dade	82	Male	No		Unknown	FL resident	04/09/20
15,742	Dade	70	Male	No		Yes	FL resident	04/09/20
15,743	Dade	72	Female	No		Yes	FL resident	04/09/20
15,744	Dade	80	Male	No		Yes	FL resident	04/09/20
15,745	Dade	51	Female	No		Yes	FL resident	04/09/20
15,746	Dade	64	Male	No		Yes	FL resident	04/09/20
15,747	Dade	83	Male	No		Yes	FL resident	04/09/20
15,748	Dade	77	Male	No		Yes	FL resident	04/09/20
15,749	Dade	35	Female	No		Unknown	FL resident	04/09/20
15,750	Dade	52	Female	No		No	FL resident	04/09/20
15,751	Dade	36	Male	No			FL resident	04/09/20
15,752	Dade	34	Male	Unknown		Unknown	FL resident	04/09/20
15,753	Dade	40	Male	No		Yes	FL resident	04/09/20
15,754	Dade	35	Female	No		Yes	FL resident	04/09/20
15,755	Dade	48	Female	No		Unknown	FL resident	04/09/20
15,756	Dade	44	Male	No		Unknown	FL resident	04/09/20
15,757	Dade	41	Female	No		Unknown	FL resident	04/09/20
15,758	Dade	29	Female	No		Yes	FL resident	04/09/20
15,759	Dade	74	Male	No		Yes	FL resident	04/09/20
15,760	Dade	39	Female	Unknown		Unknown	FL resident	04/09/20
15,761	Dade	21	Male	No		Yes	FL resident	04/09/20
15,762	Dade	65	Male	No		Yes	FL resident	04/09/20

Coronavirus: line list of cases

Data verified as of May 26, 2020 at 10 AM

Data in this report are provisional and subject to change.

Case	County	Age	Gender	Travel related	Travel detail	Contact with a confirmed case	Jurisdiction	Date case counted
15,763	Dade	30	Male	Unknown		Unknown	FL resident	04/09/20
15,764	Dade	33	Male	Unknown		Unknown	FL resident	04/09/20
15,765	Dade	74	Male	No		Yes	FL resident	04/09/20
15,766	Dade	38	Male	No			FL resident	04/09/20
15,767	Dade	31	Female	No		Yes	FL resident	04/09/20
15,768	Dade	52	Male	No		Yes	FL resident	04/09/20
15,769	Dade	45	Male	No		No	FL resident	04/09/20
15,770	Dade	58	Male	No		No	FL resident	04/09/20
15,771	Dade	61	Male	No		Yes	FL resident	04/09/20
15,772	Dade	34	Female	No		Yes	FL resident	04/09/20
15,773	Dade	55	Female	No		Yes	FL resident	04/09/20
15,774	Dade	36	Male	No		Unknown	FL resident	04/09/20
15,775	Dade	34	Female	No		Unknown	FL resident	04/09/20
15,776	Dade	48	Male	No		Yes	FL resident	04/09/20
15,777	Dade	55	Male	No		No	FL resident	04/09/20
15,778	Dade	58	Female	No		Unknown	FL resident	04/09/20
15,779	Dade	18	Male	No		Yes	FL resident	04/09/20
15,780	Dade	25	Female	No		No	FL resident	04/09/20
15,781	Dade	74	Female	No		Yes	FL resident	04/09/20
15,782	Dade	45	Male	No		Unknown	FL resident	04/09/20
15,783	Dade	42	Male	No		No	FL resident	04/09/20
15,784	Dade	86	Female	No		Yes	FL resident	04/09/20
15,785	Dade	27	Male	No		Unknown	FL resident	04/09/20
15,786	Dade	28	Female	No		No	FL resident	04/09/20
15,787	Dade	60	Female	No		No	FL resident	04/09/20
15,788	Dade	58	Female	No		No	FL resident	04/09/20
15,789	Dade	11	Female	No		Yes	FL resident	04/09/20
15,790	Dade	38	Female	No		No	FL resident	04/09/20
15,791	Dade	67	Female	No		Unknown	FL resident	04/09/20
15,792	Dade	30	Female	Unknown			FL resident	04/09/20
15,793	Dade	68	Female	No		Unknown	FL resident	04/09/20
15,794	Dade	39	Male	No		Yes	FL resident	04/09/20
15,795	Dade	32	Male	Yes	AL	Unknown	FL resident	04/09/20
15,796	Dade	56	Female	No		Yes	FL resident	04/09/20
15,797	Dade	34	Female	No		Unknown	FL resident	04/09/20
15,798	Dade	35	Male	No		Yes	FL resident	04/09/20
15,799	Dade	31	Female	No		Unknown	FL resident	04/09/20
15,800	Dade	28	Female	No		Yes	FL resident	04/09/20
15,801	Dade	40	Male	No		Yes	FL resident	04/09/20
15,802	Dade	42	Male	No		Yes	FL resident	04/09/20
15,803	Dade	41	Female	No		Unknown	FL resident	04/09/20
15,804	Dade	35	Male	No		Unknown	FL resident	04/09/20
15,805	Dade	76	Male	Unknown		Yes	FL resident	04/09/20
15,806	Dade	50	Male	No		No	FL resident	04/09/20
15,807	Dade	53	Female	No		Unknown	FL resident	04/09/20
15,808	Dade	76	Female	No		Unknown	FL resident	04/09/20
15,809	Dade	25	Male	No		Unknown	FL resident	04/09/20
15,810	Dade	39	Male	No		Yes	FL resident	04/09/20
15,811	Dade	49	Female	No		Unknown	FL resident	04/09/20
15,812	Dade	57	Female	No		No	FL resident	04/09/20
15,813	Dade	31	Female	Unknown		Yes	FL resident	04/09/20
15,814	Dade	70	Male	No		Yes	FL resident	04/09/20
15,815	Dade	81	Male	No		No	FL resident	04/09/20
15,816	Dade	34	Male	No		Yes	FL resident	04/09/20
15,817	Dade	33	Male	No		Yes	FL resident	04/09/20
15,818	Dade	51	Male	No		Yes	FL resident	04/09/20
15,819	Dade	66	Female	No		Yes	FL resident	04/09/20
15,820	Dade	45	Female	No		Yes	FL resident	04/09/20
15,821	Dade	6	Male	No		Yes	FL resident	04/09/20
15,822	Dade	67	Male	Unknown		Yes	FL resident	04/09/20
15,823	Dade	66	Female	No		Yes	FL resident	04/09/20
15,824	Dade	54	Female	Unknown		Yes	FL resident	04/09/20

Coronavirus: line list of cases

Data verified as of May 26, 2020 at 10 AM

Data in this report are provisional and subject to change.

Case	County	Age	Gender	Travel related	Travel detail	Contact with a confirmed case	Jurisdiction	Date case counted
15,825	Dade	43	Female	No		Yes	FL resident	04/09/20
15,826	Dade	31	Female	No		Yes	FL resident	04/09/20
15,827	Dade	60	Male	Unknown		Yes	FL resident	04/09/20
15,828	Dade	33	Male	No		Yes	FL resident	04/09/20
15,829	Dade	64	Male	No			FL resident	04/09/20
15,830	Dade	76	Female	No		Yes	FL resident	04/09/20
15,831	Dade	33	Male	No			FL resident	04/09/20
15,832	Dade	19	Male	Unknown		Yes	FL resident	04/09/20
15,833	Dade	51	Male	No		Yes	FL resident	04/09/20
15,834	Dade	3	Male	Unknown		Yes	FL resident	04/09/20
15,835	Dade	18	Female	Unknown		Yes	FL resident	04/09/20
15,836	Dade	52	Female	Unknown			FL resident	04/09/20
15,837	Dade	38	Male	No		No	FL resident	04/09/20
15,838	Dade	52	Female	No		Unknown	FL resident	04/09/20
15,839	Dade	67	Male	No		Unknown	FL resident	04/09/20
15,840	Dade	50	Male	No		Yes	FL resident	04/09/20
15,841	Dade	67	Female	No		Unknown	FL resident	04/09/20
15,842	Dade	57	Female	No		Unknown	FL resident	04/09/20
15,843	Dade	46	Female	Yes	ECUADOR	Yes	FL resident	04/09/20
15,844	Dade	87	Male	No		Yes	FL resident	04/09/20
15,845	Dade	81	Female	No		Yes	FL resident	04/10/20
15,846	Dade	50	Female	No		Yes	FL resident	04/10/20
15,847	Dade	51	Female	No		Yes	FL resident	04/10/20
15,848	Dade	43	Female	No		Yes	FL resident	04/10/20
15,849	Dade	20	Female	No		Yes	FL resident	04/10/20
15,850	Dade	36	Female	No		Yes	FL resident	04/10/20
15,851	Dade	44	Female	No		Yes	FL resident	04/10/20
15,852	Dade	21	Male	No		Unknown	FL resident	04/10/20
15,853	Dade	35	Male	No		Unknown	FL resident	04/10/20
15,854	Dade	65	Female	Unknown		Yes	FL resident	04/10/20
15,855	Dade	66	Male	No		Yes	FL resident	04/10/20
15,856	Dade	65	Female	No		Yes	FL resident	04/10/20
15,857	Dade	22	Female	No		Yes	FL resident	04/10/20
15,858	Dade	45	Female	Unknown		Yes	FL resident	04/10/20
15,859	Dade	36	Male	No		Unknown	FL resident	04/10/20
15,860	Dade	44	Female	No		No	FL resident	04/10/20
15,861	Dade	73	Female	No		Yes	FL resident	04/10/20
15,862	Dade	63	Female	No		Yes	FL resident	04/10/20
15,863	Dade	21	Male	Unknown		Unknown	FL resident	04/10/20
15,864	Dade	28	Male	No		Yes	FL resident	04/10/20
15,865	Dade	60	Male	Yes	CANADA; MI	Unknown	FL resident	04/10/20
15,866	Dade	48	Female	No		Unknown	FL resident	04/10/20
15,867	Dade	76	Female	No		Yes	FL resident	04/10/20
15,868	Dade	47	Male	Yes	FL; JAMAICA; PUERTO RICO	Unknown	FL resident	04/10/20
15,869	Dade	71	Male	No		No	FL resident	04/10/20
15,870	Dade	22	Female	No		Yes	FL resident	04/10/20
15,871	Dade	60	Female	No		Yes	FL resident	04/10/20
15,872	Dade	52	Male	Unknown		Unknown	FL resident	04/10/20
15,873	Dade	47	Female	No		Yes	FL resident	04/10/20
15,874	Dade	21	Male	No		Yes	FL resident	04/10/20
15,875	Dade	64	Male	No		Yes	FL resident	04/10/20
15,876	Dade	49	Male	No		Unknown	FL resident	04/10/20
15,877	Dade	67	Male	No		Yes	FL resident	04/10/20
15,878	Dade	48	Female	No		Yes	FL resident	04/10/20
15,879	Dade	24	Female	No		Yes	FL resident	04/10/20
15,880	Dade	30	Male	No		Yes	FL resident	04/10/20
15,881	Dade	21	Female	No		Yes	FL resident	04/10/20
15,882	Dade	68	Male	No		Yes	FL resident	04/10/20
15,883	Dade	62	Female	No		Yes	FL resident	04/10/20
15,884	Dade	33	Male	No		Yes	FL resident	04/10/20
15,885	Dade	47	Female	No		Yes	FL resident	04/10/20
15,886	Dade	68	Female	Unknown		Unknown	FL resident	04/10/20

Coronavirus: line list of cases

Data verified as of May 26, 2020 at 10 AM

Data in this report are provisional and subject to change.

Case	County	Age	Gender	Travel related	Travel detail	Contact with a confirmed case	Jurisdiction	Date case counted
15,887	Dade	39	Male	No		Yes	FL resident	04/10/20
15,888	Dade	31	Female	No		Yes	FL resident	04/10/20
15,889	Dade	52	Male	No		Yes	FL resident	04/10/20
15,890	Dade	47	Female	No		Yes	FL resident	04/10/20
15,891	Dade	34	Female	Yes	FL; NY	Yes	FL resident	04/10/20
15,892	Dade	53	Male	No		Yes	FL resident	04/10/20
15,893	Dade	36	Female	No		Yes	FL resident	04/10/20
15,894	Dade	55	Female	No		Yes	FL resident	04/10/20
15,895	Dade	43	Male	No		Yes	FL resident	04/10/20
15,896	Dade	30	Female	No		Yes	FL resident	04/10/20
15,897	Dade	56	Male	No		Unknown	FL resident	04/10/20
15,898	Dade	62	Female	No		Yes	FL resident	04/10/20
15,899	Dade	24	Female	No		Yes	FL resident	04/10/20
15,900	Dade	53	Male	No		Unknown	FL resident	04/10/20
15,901	Dade	46	Male	No		No	FL resident	04/10/20
15,902	Dade	59	Female	Unknown		Yes	FL resident	04/10/20
15,903	Dade	49	Male	No		No	FL resident	04/10/20
15,904	Dade	52	Male	No		No	FL resident	04/10/20
15,905	Dade	53	Female	No		Yes	FL resident	04/10/20
15,906	Dade	55	Male	No		Yes	FL resident	04/10/20
15,907	Dade	55	Male	No		Unknown	FL resident	04/10/20
15,908	Dade	42	Male	No		Unknown	FL resident	04/10/20
15,909	Dade	38	Female	Unknown		Unknown	FL resident	04/10/20
15,910	Dade	67	Female	Unknown		Unknown	FL resident	04/10/20
15,911	Dade	47	Female	No		Yes	FL resident	04/10/20
15,912	Dade	43	Male	No		Yes	FL resident	04/10/20
15,913	Dade	39	Male	No		Yes	FL resident	04/10/20
15,914	Dade	18	Female	No		Yes	FL resident	04/10/20
15,915	Dade	40	Female	No		Yes	FL resident	04/10/20
15,916	Dade	38	Female	No		Yes	FL resident	04/10/20
15,917	Dade	78	Female	No		Yes	FL resident	04/10/20
15,918	Dade	22	Female	No		Yes	FL resident	04/10/20
15,919	Dade	49	Female	Unknown		Yes	FL resident	04/10/20
15,920	Dade	21	Male	No		Yes	FL resident	04/10/20
15,921	Dade	58	Female	No		Unknown	FL resident	04/10/20
15,922	Dade	50	Female	No		Yes	FL resident	04/10/20
15,923	Dade	29	Male	No		Yes	FL resident	04/10/20
15,924	Dade	23	Male	Unknown		Unknown	FL resident	04/10/20
15,925	Dade	18	Male	No		Yes	FL resident	04/10/20
15,926	Dade	61	Female	Unknown		Unknown	FL resident	04/10/20
15,927	Dade	47	Male	Unknown		Unknown	FL resident	04/10/20
15,928	Dade	67	Female	Yes	NY	Yes	FL resident	04/10/20
15,929	Dade	38	Female	No		Yes	FL resident	04/10/20
15,930	Dade	55	Male	No		Unknown	FL resident	04/10/20
15,931	Dade	44	Male	No		No	FL resident	04/10/20
15,932	Dade	30	Female	No		Unknown	FL resident	04/10/20
15,933	Dade	36	Male	No		Yes	FL resident	04/10/20
15,934	Dade	21	Female	No		Unknown	FL resident	04/10/20
15,935	Dade	32	Female	Unknown			FL resident	04/10/20
15,936	Dade	39	Female	No		Yes	FL resident	04/10/20
15,937	Dade	44	Male	No		Yes	FL resident	04/10/20
15,938	Dade	37	Female	No		Yes	FL resident	04/10/20
15,939	Dade	35	Female	No		Yes	FL resident	04/10/20
15,940	Dade	36	Male	No		No	FL resident	04/10/20
15,941	Dade	26	Male	Unknown		Unknown	FL resident	04/10/20
15,942	Dade	41	Female	No		Yes	FL resident	04/10/20
15,943	Dade	64	Male	Yes	PORTUGAL; SPAIN	Yes	FL resident	04/10/20
15,944	Dade	60	Female	No		Unknown	FL resident	04/10/20
15,945	Dade	34	Male	No		Unknown	FL resident	04/10/20
15,946	Dade	54	Female	No		Yes	FL resident	04/10/20
15,947	Dade	51	Female	No		Yes	FL resident	04/10/20
15,948	Dade	23	Male	Unknown		Unknown	FL resident	04/10/20

Coronavirus: line list of cases

Data verified as of May 26, 2020 at 10 AM

Data in this report are provisional and subject to change.

Case	County	Age	Gender	Travel related	Travel detail	Contact with a confirmed case	Jurisdiction	Date case counted
15,949	Dade	33	Female	No		Yes	FL resident	04/10/20
15,950	Dade	30	Male	No		No	FL resident	04/10/20
15,951	Dade	24	Female	No		Yes	FL resident	04/10/20
15,952	Dade	19	Male	No		Unknown	FL resident	04/10/20
15,953	Dade	60	Male	Unknown		Unknown	FL resident	04/10/20
15,954	Dade	25	Male	No		Yes	FL resident	04/10/20
15,955	Dade	61	Male	No		Unknown	FL resident	04/10/20
15,956	Dade	47	Female	No		Yes	FL resident	04/10/20
15,957	Dade	43	Female	No		Yes	FL resident	04/10/20
15,958	Dade	30	Female	No		Yes	FL resident	04/10/20
15,959	Dade	47	Female	Unknown		Unknown	FL resident	04/10/20
15,960	Dade	45	Female	Unknown		Unknown	FL resident	04/10/20
15,961	Dade	76	Female	No		Yes	FL resident	04/10/20
15,962	Dade	47	Male	No		Yes	FL resident	04/10/20
15,963	Dade	32	Male	No		Yes	FL resident	04/10/20
15,964	Dade	45	Female	No		Yes	FL resident	04/10/20
15,965	Dade	49	Female	No		Yes	FL resident	04/10/20
15,966	Dade	23	Female	Unknown		Yes	FL resident	04/10/20
15,967	Dade	55	Female	No		Yes	FL resident	04/10/20
15,968	Dade	72	Male	Unknown		Yes	FL resident	04/10/20
15,969	Dade	49	Male	No		Yes	FL resident	04/10/20
15,970	Dade	84	Male	No		Yes	FL resident	04/10/20
15,971	Dade	26	Male	No		Yes	FL resident	04/10/20
15,972	Dade	41	Male	No		Yes	FL resident	04/10/20
15,973	Dade	25	Female	No		Yes	FL resident	04/10/20
15,974	Dade	58	Female	No		No	FL resident	04/10/20
15,975	Dade	48	Female	No		Unknown	FL resident	04/10/20
15,976	Dade	22	Female	No		Yes	FL resident	04/10/20
15,977	Dade	61	Male	No		Yes	FL resident	04/10/20
15,978	Dade	25	Female	No		Yes	FL resident	04/10/20
15,979	Dade	24	Male	No		Yes	FL resident	04/10/20
15,980	Dade	56	Female	Yes	FL; MEXICO	Yes	FL resident	04/10/20
15,981	Dade	40	Female	No		Yes	FL resident	04/10/20
15,982	Dade	41	Male	No		Unknown	FL resident	04/10/20
15,983	Dade	66	Female	No		Yes	FL resident	04/10/20
15,984	Dade	63	Female	Unknown		Yes	FL resident	04/10/20
15,985	Dade	33	Male	No		No	FL resident	04/10/20
15,986	Dade	66	Female	Unknown		Unknown	FL resident	04/10/20
15,987	Dade	48	Male	Unknown		Yes	FL resident	04/10/20
15,988	Dade	46	Female	No		Yes	FL resident	04/10/20
15,989	Dade	74	Male	Unknown		Yes	FL resident	04/10/20
15,990	Dade	57	Male	Unknown		Unknown	FL resident	04/10/20
15,991	Dade	65	Female	Unknown		Yes	FL resident	04/10/20
15,992	Dade	41	Male	No		No	FL resident	04/10/20
15,993	Dade	69	Male	No		Yes	FL resident	04/10/20
15,994	Dade	62	Female	No		Yes	FL resident	04/10/20
15,995	Dade	49	Female	Unknown		No	FL resident	04/10/20
15,996	Dade	31	Female	No		Unknown	FL resident	04/10/20
15,997	Dade	49	Female	No		Yes	FL resident	04/10/20
15,998	Dade	50	Female	No		No	FL resident	04/10/20
15,999	Dade	53	Female	Unknown		No	FL resident	04/10/20
16,000	Dade	67	Male	Unknown		Yes	FL resident	04/10/20
16,001	Dade	25	Female	No		No	FL resident	04/10/20
16,002	Dade	54	Male	Unknown		Yes	FL resident	04/10/20
16,003	Dade	31	Female	No		Yes	FL resident	04/10/20
16,004	Dade	50	Male	No		Unknown	FL resident	04/10/20
16,005	Dade	73	Male	No		Yes	FL resident	04/10/20
16,006	Dade	63	Female	No		Unknown	FL resident	04/10/20
16,007	Dade	64	Male	No		Unknown	FL resident	04/10/20
16,008	Dade	79	Male	No		Yes	FL resident	04/10/20
16,009	Dade	63	Female	No		Yes	FL resident	04/10/20
16,010	Dade	34	Male	No		Unknown	FL resident	04/10/20

Coronavirus: line list of cases

Data verified as of May 26, 2020 at 10 AM

Data in this report are provisional and subject to change.

Case	County	Age	Gender	Travel related	Travel detail	Contact with a confirmed case	Jurisdiction	Date case counted
16,011	Dade	44	Male	Yes	LA	Unknown	FL resident	04/10/20
16,012	Dade	83	Male	No		Yes	FL resident	04/10/20
16,013	Dade	48	Female	No		Yes	FL resident	04/10/20
16,014	Dade	80	Female	Unknown		Yes	FL resident	04/10/20
16,015	Dade	89	Male	Unknown		Unknown	FL resident	04/10/20
16,016	Dade	76	Female	No		Yes	FL resident	04/10/20
16,017	Dade	74	Female	Unknown		Yes	FL resident	04/10/20
16,018	Dade	82	Female	No		No	FL resident	04/10/20
16,019	Dade	36	Female	Yes	BRAZIL; FL	Yes	FL resident	04/10/20
16,020	Dade	57	Female	No		Yes	FL resident	04/10/20
16,021	Dade	48	Male	No		Unknown	FL resident	04/10/20
16,022	Dade	40	Male	Yes	Austria	Yes	FL resident	04/10/20
16,023	Dade	53	Female	No		No	FL resident	04/10/20
16,024	Dade	52	Female	No		No	FL resident	04/10/20
16,025	Dade	49	Male	No		No	FL resident	04/10/20
16,026	Dade	69	Female	Unknown		Unknown	FL resident	04/10/20
16,027	Dade	86	Male	No		Yes	FL resident	04/10/20
16,028	Dade	57	Male	Unknown		Unknown	FL resident	04/10/20
16,029	Dade	24	Female	No		No	FL resident	04/10/20
16,030	Dade	66	Male	No		No	FL resident	04/10/20
16,031	Dade	42	Female	No		Yes	FL resident	04/10/20
16,032	Dade	52	Female	No		Unknown	FL resident	04/10/20
16,033	Dade	84	Male	No		No	FL resident	04/10/20
16,034	Dade	72	Male	Unknown		No	FL resident	04/10/20
16,035	Dade	70	Male	Unknown		No	FL resident	04/10/20
16,036	Dade	45	Female	No		No	FL resident	04/10/20
16,037	Dade	41	Female	No		Yes	FL resident	04/10/20
16,038	Dade	59	Female	Unknown			FL resident	04/10/20
16,039	Dade	34	Female	No		Yes	FL resident	04/10/20
16,040	Dade	33	Female	No		No	FL resident	04/10/20
16,041	Dade	36	Female	No		Yes	FL resident	04/10/20
16,042	Dade	68	Female	No		No	FL resident	04/10/20
16,043	Dade	54	Male	No		Yes	FL resident	04/10/20
16,044	Dade	85	Female	Unknown			FL resident	04/10/20
16,045	Dade	74	Male	No		No	FL resident	04/10/20
16,046	Dade	80	Male	No		Yes	FL resident	04/10/20
16,047	Dade	23	Male	Unknown		Yes	FL resident	04/10/20
16,048	Dade	50	Female	No		No	FL resident	04/10/20
16,049	Dade	75	Male	Unknown		Yes	FL resident	04/10/20
16,050	Dade	64	Female	Unknown		Yes	FL resident	04/10/20
16,051	Dade	52	Male	Yes	FL; MEXICO	Unknown	FL resident	04/10/20
16,052	Dade	16	Female	Unknown		Yes	FL resident	04/10/20
16,053	Dade	40	Female	No		Yes	FL resident	04/10/20
16,054	Dade	21	Male	Unknown			FL resident	04/10/20
16,055	Dade	19	Female	Unknown			FL resident	04/10/20
16,056	Dade	52	Male	No		Yes	FL resident	04/10/20
16,057	Dade	66	Male	Unknown		Yes	FL resident	04/10/20
16,058	Dade	47	Male	No		Yes	FL resident	04/10/20
16,059	Dade	52	Male	Unknown		No	FL resident	04/10/20
16,060	Dade	38	Male	No		Unknown	FL resident	04/10/20
16,061	Dade	51	Male	No		No	FL resident	04/10/20
16,062	Dade	23	Male	Unknown		Yes	FL resident	04/10/20
16,063	Dade	59	Female	No		Unknown	FL resident	04/10/20
16,064	Dade	57	Male	Unknown		Yes	FL resident	04/10/20
16,065	Dade	34	Female	Unknown			FL resident	04/10/20
16,066	Dade	64	Female	Unknown			FL resident	04/10/20
16,067	Dade	25	Male	No		Yes	FL resident	04/10/20
16,068	Dade	64	Male	No		Yes	FL resident	04/10/20
16,069	Dade	52	Female	Yes	FL; SPAIN	Yes	FL resident	04/10/20
16,070	Dade	52	Male	No		No	FL resident	04/10/20
16,071	Dade	24	Male	No		No	FL resident	04/10/20
16,072	Dade	54	Female	No		Yes	FL resident	04/10/20

Coronavirus: line list of cases

Data verified as of May 26, 2020 at 10 AM

Data in this report are provisional and subject to change.

Case	County	Age	Gender	Travel related	Travel detail	Contact with a confirmed case	Jurisdiction	Date case counted
16,073	Dade	48	Female	No		Yes	FL resident	04/10/20
16,074	Dade	36	Male	No		Yes	FL resident	04/10/20
16,075	Dade	27	Female	No		Unknown	FL resident	04/10/20
16,076	Dade	34	Male	No		No	FL resident	04/10/20
16,077	Dade	81	Female	Yes	NY	Yes	FL resident	04/10/20
16,078	Dade	38	Female	No		Unknown	FL resident	04/10/20
16,079	Dade	100	Male	No		Unknown	FL resident	04/10/20
16,080	Dade	33	Female	Unknown		Unknown	FL resident	04/10/20
16,081	Dade	48	Male	Unknown		Unknown	FL resident	04/10/20
16,082	Dade	68	Male	Yes	NY	Unknown	FL resident	04/10/20
16,083	Dade	55	Male	No		Yes	FL resident	04/10/20
16,084	Dade	54	Male	No		Unknown	FL resident	04/10/20
16,085	Dade	40	Female	No		Yes	FL resident	04/10/20
16,086	Dade	78	Male	No		Yes	FL resident	04/10/20
16,087	Dade	24	Female	No		Yes	FL resident	04/10/20
16,088	Dade	42	Male	No		No	FL resident	04/10/20
16,089	Dade	71	Female	No		No	FL resident	04/10/20
16,090	Dade	71	Male	No		Yes	FL resident	04/10/20
16,091	Dade	50	Male	No		Yes	FL resident	04/10/20
16,092	Dade	25	Male	No		Yes	FL resident	04/10/20
16,093	Dade	47	Male	No		Yes	FL resident	04/10/20
16,094	Dade	57	Male	No		Yes	FL resident	04/10/20
16,095	Dade	74	Female	No		Yes	FL resident	04/10/20
16,096	Dade	52	Male	No		No	FL resident	04/10/20
16,097	Dade	50	Male	No		Unknown	FL resident	04/10/20
16,098	Dade	59	Female	No		No	FL resident	04/10/20
16,099	Dade	43	Female	No		Unknown	FL resident	04/10/20
16,100	Dade	47	Female	No		Unknown	FL resident	04/10/20
16,101	Dade	51	Female	No		No	FL resident	04/10/20
16,102	Dade	31	Male	No		Unknown	FL resident	04/10/20
16,103	Dade	32	Male	No		No	FL resident	04/10/20
16,104	Dade	41	Female	No		Unknown	FL resident	04/10/20
16,105	Dade	25	Female	No		Yes	FL resident	04/10/20
16,106	Dade	69	Male	No		Unknown	FL resident	04/10/20
16,107	Dade	23	Male	No		Unknown	FL resident	04/10/20
16,108	Dade	29	Male	No		No	FL resident	04/10/20
16,109	Dade	59	Male	No		Unknown	FL resident	04/10/20
16,110	Dade	34	Female	No		No	FL resident	04/10/20
16,111	Dade	39	Female	No		No	FL resident	04/10/20
16,112	Dade	81	Male	No		Unknown	FL resident	04/10/20
16,113	Dade	56	Male	No		No	FL resident	04/10/20
16,114	Dade	59	Male	No		No	FL resident	04/10/20
16,115	Dade	53	Male	No		Yes	FL resident	04/10/20
16,116	Dade	51	Female	No		Yes	FL resident	04/10/20
16,117	Dade	41	Female	No		Yes	FL resident	04/10/20
16,118	Dade	75	Male	No		Unknown	FL resident	04/10/20
16,119	Dade	28	Female	Unknown		Yes	FL resident	04/10/20
16,120	Dade	55	Female	No		No	FL resident	04/10/20
16,121	Dade	62	Male	No		Unknown	FL resident	04/10/20
16,122	Dade	49	Female	No		Yes	FL resident	04/10/20
16,123	Dade	53	Male	No		Yes	FL resident	04/10/20
16,124	Dade	45	Male	No		Yes	FL resident	04/10/20
16,125	Dade	31	Male	No		No	FL resident	04/10/20
16,126	Dade	41	Male	Unknown		Unknown	FL resident	04/10/20
16,127	Dade	44	Male	No		Yes	FL resident	04/10/20
16,128	Dade	58	Male	No		No	FL resident	04/10/20
16,129	Dade	67	Male	No		No	FL resident	04/10/20
16,130	Dade	54	Female	No		No	FL resident	04/10/20
16,131	Dade	55	Male	No		Yes	FL resident	04/10/20
16,132	Dade	43	Male	No		No	FL resident	04/10/20
16,133	Dade	65	Male	No		Unknown	FL resident	04/10/20
16,134	Dade	48	Male	No		No	FL resident	04/10/20

Coronavirus: line list of cases

Data verified as of May 26, 2020 at 10 AM

Data in this report are provisional and subject to change.

Case	County	Age	Gender	Travel related	Travel detail	Contact with a confirmed case	Jurisdiction	Date case counted
16,135	Dade	73	Female	No		Unknown	FL resident	04/10/20
16,136	Dade	40	Male	Yes	NY	Yes	FL resident	04/10/20
16,137	Dade	54	Female	No		Yes	FL resident	04/10/20
16,138	Dade	71	Male	Unknown		Yes	FL resident	04/10/20
16,139	Dade	23	Female	No		Yes	FL resident	04/10/20
16,140	Dade	49	Male	No		Yes	FL resident	04/10/20
16,141	Dade	62	Male	Unknown		Unknown	FL resident	04/10/20
16,142	Dade	19	Male	Unknown		Unknown	FL resident	04/10/20
16,143	Dade	30	Female	Unknown		Unknown	FL resident	04/10/20
16,144	Dade	33	Female	No		Yes	FL resident	04/10/20
16,145	Dade	51	Female	No		Yes	FL resident	04/10/20
16,146	Dade	43	Male	Unknown		Unknown	FL resident	04/10/20
16,147	Dade	29	Male	Yes	NY	Yes	FL resident	04/10/20
16,148	Dade	52	Male	No		No	FL resident	04/10/20
16,149	Dade	55	Female	No		Unknown	FL resident	04/10/20
16,150	Dade	85	Female	No		Yes	FL resident	04/10/20
16,151	Dade	47	Male	Unknown		Unknown	FL resident	04/10/20
16,152	Dade	58	Male	No		No	FL resident	04/10/20
16,153	Dade	65	Female	Unknown		Unknown	FL resident	04/10/20
16,154	Dade	49	Male	Unknown			FL resident	04/10/20
16,155	Dade	42	Male	No		Yes	FL resident	04/10/20
16,156	Dade	62	Female	No		No	FL resident	04/10/20
16,157	Dade	71	Male	Unknown			FL resident	04/10/20
16,158	Dade	77	Male	No		No	FL resident	04/10/20
16,159	Dade	56	Male	No		Unknown	FL resident	04/10/20
16,160	Dade	33	Female	No		Yes	FL resident	04/10/20
16,161	Dade	86	Male	No		Unknown	FL resident	04/10/20
16,162	Dade	28	Female	Unknown		Unknown	FL resident	04/10/20
16,163	Dade	0	Female	No		Yes	FL resident	04/10/20
16,164	Dade	47	Female	No		Yes	FL resident	04/10/20
16,165	Dade	40	Male	Unknown		No	FL resident	04/10/20
16,166	Dade	46	Female	No		No	FL resident	04/10/20
16,167	Dade	43	Male	No		Unknown	FL resident	04/10/20
16,168	Dade	64	Female	No		Yes	FL resident	04/10/20
16,169	Dade	89	Female	Unknown		Yes	FL resident	04/10/20
16,170	Dade	51	Female	Yes	NY	Yes	FL resident	04/10/20
16,171	Dade	53	Male	Unknown		Unknown	FL resident	04/10/20
16,172	Dade	90	Female	Unknown		Yes	FL resident	04/10/20
16,173	Dade	85	Female	Unknown			FL resident	04/10/20
16,174	Dade	92	Male	No		Yes	FL resident	04/10/20
16,175	Dade	76	Female	No		Yes	FL resident	04/10/20
16,176	Dade	57	Female	No		Yes	FL resident	04/10/20
16,177	Dade	46	Female	No		No	FL resident	04/10/20
16,178	Dade	66	Female	Unknown		Yes	FL resident	04/10/20
16,179	Dade	65	Male	Unknown			FL resident	04/10/20
16,180	Dade	81	Male	Yes	CO	Yes	FL resident	04/10/20
16,181	Dade	50	Female	No		Yes	FL resident	04/10/20
16,182	Dade	25	Male	Unknown		Unknown	FL resident	04/10/20
16,183	Dade	55	Male	No		Yes	FL resident	04/10/20
16,184	Dade	55	Male	No		Yes	FL resident	04/10/20
16,185	Dade	12	Female	No		Yes	FL resident	04/10/20
16,186	Dade	38	Female	Unknown		Unknown	FL resident	04/10/20
16,187	Dade	64	Male	Unknown		Unknown	FL resident	04/10/20
16,188	Dade	16	Male	Unknown			FL resident	04/10/20
16,189	Dade	45	Male	Unknown		Unknown	FL resident	04/10/20
16,190	Dade	37	Male	No		Unknown	FL resident	04/10/20
16,191	Dade	31	Female	No		No	FL resident	04/10/20
16,192	Dade	50	Female	No		No	FL resident	04/10/20
16,193	Dade	70	Female	No		Yes	FL resident	04/10/20
16,194	Dade	50	Female	Unknown		Unknown	FL resident	04/10/20
16,195	Dade	56	Male	No		Yes	FL resident	04/10/20
16,196	Dade	17	Female	Unknown			FL resident	04/10/20

Coronavirus: line list of cases

Data verified as of May 26, 2020 at 10 AM

Data in this report are provisional and subject to change.

Case	County	Age	Gender	Travel related	Travel detail	Contact with a confirmed case	Jurisdiction	Date case counted
16,197	Dade	30	Male	No		Unknown	FL resident	04/10/20
16,198	Dade	63	Female	Unknown		Unknown	FL resident	04/10/20
16,199	Dade	55	Female	No		Unknown	FL resident	04/10/20
16,200	Dade	53	Male	Yes	FL; PUERTO RICO	Yes	FL resident	04/10/20
16,201	Dade	50	Male	Unknown			FL resident	04/10/20
16,202	Dade	59	Female	No		Yes	FL resident	04/10/20
16,203	Dade	73	Female	No		Unknown	FL resident	04/10/20
16,204	Dade	53	Female	No		Yes	FL resident	04/10/20
16,205	Dade	41	Male	No		No	FL resident	04/10/20
16,206	Dade	88	Male	No		Yes	FL resident	04/10/20
16,207	Dade	59	Male	Yes	LEBANON	Yes	FL resident	04/10/20
16,208	Dade	71	Female	No		Unknown	FL resident	04/10/20
16,209	Dade	21	Male	No		Yes	FL resident	04/10/20
16,210	Dade	85	Female	No		Unknown	FL resident	04/10/20
16,211	Dade	22	Male	No		Yes	FL resident	04/10/20
16,212	Dade	64	Male	No		Yes	FL resident	04/10/20
16,213	Dade	57	Female	No		No	FL resident	04/10/20
16,214	Dade	67	Female	Unknown		Unknown	FL resident	04/10/20
16,215	Dade	61	Female	Unknown		Unknown	FL resident	04/10/20
16,216	Dade	57	Female	Unknown		Unknown	FL resident	04/10/20
16,217	Dade	89	Female	No			FL resident	04/10/20
16,218	Dade	44	Female	No		Unknown	FL resident	04/10/20
16,219	Dade	45	Female	No		Yes	FL resident	04/10/20
16,220	Dade	63	Female	No		Yes	FL resident	04/10/20
16,221	Dade	25	Female	No		No	FL resident	04/10/20
16,222	Dade	26	Female	Unknown		No	FL resident	04/10/20
16,223	Dade	59	Female	No		Yes	FL resident	04/10/20
16,224	Dade	45	Female	Unknown		Unknown	FL resident	04/10/20
16,225	Dade	19	Male	Unknown		Unknown	FL resident	04/10/20
16,226	Dade	97	Female	No		Yes	FL resident	04/10/20
16,227	Dade	64	Male	Yes	DOMINICAN REPUBLIC	Unknown	FL resident	04/10/20
16,228	Dade	57	Male	No		Yes	FL resident	04/10/20
16,229	Dade	32	Male	No		Unknown	FL resident	04/10/20
16,230	Dade	67	Female	No		Yes	FL resident	04/10/20
16,231	Dade	62	Male	Unknown		Unknown	FL resident	04/10/20
16,232	Dade	53	Female	Unknown		Yes	FL resident	04/10/20
16,233	Dade	73	Female	Unknown		Unknown	FL resident	04/10/20
16,234	Dade	46	Female	Unknown		Yes	FL resident	04/10/20
16,235	Dade	24	Female	No		Unknown	FL resident	04/10/20
16,236	Dade	87	Female	No			FL resident	04/10/20
16,237	Dade	43	Female	Unknown		Yes	FL resident	04/10/20
16,238	Dade	45	Male	No		Yes	FL resident	04/10/20
16,239	Dade	31	Male	Unknown		Unknown	FL resident	04/10/20
16,240	Dade	17	Male	No		Yes	FL resident	04/10/20
16,241	Dade	18	Female	No		Yes	FL resident	04/10/20
16,242	Dade	61	Female	No		Yes	FL resident	04/10/20
16,243	Dade	33	Male	No		Unknown	FL resident	04/10/20
16,244	Dade	42	Male	No		Unknown	FL resident	04/10/20
16,245	Dade	37	Male	No		Yes	FL resident	04/10/20
16,246	Dade	60	Female	No		Yes	FL resident	04/10/20
16,247	Dade	44	Female	No		Yes	FL resident	04/10/20
16,248	Dade	31	Male	No		No	FL resident	04/10/20
16,249	Dade	23	Male	No		No	FL resident	04/10/20
16,250	Dade	34	Female	No		Unknown	FL resident	04/10/20
16,251	Dade	46	Female	No		Yes	FL resident	04/10/20
16,252	Dade	54	Female	No		Yes	FL resident	04/10/20
16,253	Dade	27	Female	No		Yes	FL resident	04/10/20
16,254	Dade	23	Female	Unknown		Unknown	FL resident	04/10/20
16,255	Dade	52	Male	No		Unknown	FL resident	04/10/20
16,256	Dade	31	Female	No		Unknown	FL resident	04/10/20
16,257	Dade	66	Male	No		Yes	FL resident	04/10/20
16,258	Dade	53	Female	No		Unknown	FL resident	04/10/20

Coronavirus: line list of cases

Data verified as of May 26, 2020 at 10 AM

Data in this report are provisional and subject to change.

Case	County	Age	Gender	Travel related	Travel detail	Contact with a confirmed case	Jurisdiction	Date case counted
16,259	Dade	67	Male	No		Yes	FL resident	04/10/20
16,260	Dade	56	Female	No		Yes	FL resident	04/10/20
16,261	Dade	88	Male	No		No	FL resident	04/10/20
16,262	Dade	87	Female	No		Yes	FL resident	04/10/20
16,263	Dade	70	Male	No		Yes	FL resident	04/10/20
16,264	Dade	32	Male	No		No	FL resident	04/10/20
16,265	Dade	55	Female	Unknown		Unknown	FL resident	04/11/20
16,266	Dade	43	Female	No		Yes	FL resident	04/11/20
16,267	Dade	23	Male	No		No	FL resident	04/11/20
16,268	Dade	82	Male	Unknown		Unknown	FL resident	04/11/20
16,269	Dade	82	Male	Unknown		Unknown	FL resident	04/11/20
16,270	Dade	22	Female	No		No	FL resident	04/11/20
16,271	Dade	27	Male	No		Unknown	FL resident	04/11/20
16,272	Dade	51	Female	No		Unknown	FL resident	04/11/20
16,273	Dade	48	Male	No		Yes	FL resident	04/11/20
16,274	Dade	41	Male	Yes	EUROPE	Unknown	FL resident	04/11/20
16,275	Dade	24	Male	Yes	NY	Yes	FL resident	04/11/20
16,276	Dade	38	Female	No		Unknown	FL resident	04/11/20
16,277	Dade	21	Female	Yes	NY	No	FL resident	04/11/20
16,278	Dade	30	Female	No		Yes	FL resident	04/11/20
16,279	Dade	54	Female	Unknown		Unknown	FL resident	04/11/20
16,280	Dade	21	Male	No		Unknown	FL resident	04/11/20
16,281	Dade	78	Female	No		Yes	FL resident	04/11/20
16,282	Dade	52	Female	Unknown		Unknown	FL resident	04/11/20
16,283	Dade	30	Female	No		Unknown	FL resident	04/11/20
16,284	Dade	36	Female	No		Yes	FL resident	04/11/20
16,285	Dade	49	Female	No		Yes	FL resident	04/11/20
16,286	Dade	36	Female	No		Yes	FL resident	04/11/20
16,287	Dade	10	Female	No		Yes	FL resident	04/11/20
16,288	Dade	40	Male	No		Yes	FL resident	04/11/20
16,289	Dade	26	Female	No		Yes	FL resident	04/11/20
16,290	Dade	56	Male	No		No	FL resident	04/11/20
16,291	Dade	19	Female	No		Yes	FL resident	04/11/20
16,292	Dade	53	Female	No		Unknown	FL resident	04/11/20
16,293	Dade	49	Male	No		No	FL resident	04/11/20
16,294	Dade	58	Female	No		Unknown	FL resident	04/11/20
16,295	Dade	59	Female	No		No	FL resident	04/11/20
16,296	Dade	41	Female	No		Unknown	FL resident	04/11/20
16,297	Dade	38	Female	No			FL resident	04/11/20
16,298	Dade	70	Female	No		No	FL resident	04/11/20
16,299	Dade	32	Male	No		Yes	FL resident	04/11/20
16,300	Dade	54	Male	No		Unknown	FL resident	04/11/20
16,301	Dade	39	Male	No		Yes	FL resident	04/11/20
16,302	Dade	56	Male	No		No	FL resident	04/11/20
16,303	Dade	31	Male	No		Unknown	FL resident	04/11/20
16,304	Dade	27	Female	No		Yes	FL resident	04/11/20
16,305	Dade	29	Female	No		No	FL resident	04/11/20
16,306	Dade	55	Male	Yes	ARGENTINA; CHILE	Unknown	FL resident	04/11/20
16,307	Dade	52	Male	No		No	FL resident	04/11/20
16,308	Dade	61	Male	No		Yes	FL resident	04/11/20
16,309	Dade	56	Female	No		Yes	FL resident	04/11/20
16,310	Dade	37	Male	Unknown		Unknown	FL resident	04/11/20
16,311	Dade	34	Male	No		Unknown	FL resident	04/11/20
16,312	Dade	79	Female	No		Unknown	FL resident	04/11/20
16,313	Dade	88	Male	No		Unknown	FL resident	04/11/20
16,314	Dade	61	Male	No		Yes	FL resident	04/11/20
16,315	Dade	61	Male	No		Unknown	FL resident	04/11/20
16,316	Dade	52	Male	No		Unknown	FL resident	04/11/20
16,317	Dade	42	Male	No			FL resident	04/11/20
16,318	Dade	50	Male	No		Yes	FL resident	04/11/20
16,319	Dade	53	Male	Yes	NY	No	FL resident	04/11/20
16,320	Dade	40	Female	No		Unknown	FL resident	04/11/20

Coronavirus: line list of cases

Data verified as of May 26, 2020 at 10 AM

Data in this report are provisional and subject to change.

Case	County	Age	Gender	Travel related	Travel detail	Contact with a confirmed case	Jurisdiction	Date case counted
16,321	Dade	46	Female	No		Unknown	FL resident	04/11/20
16,322	Dade	34	Female	No		Yes	FL resident	04/11/20
16,323	Dade	79	Female	No		Unknown	FL resident	04/11/20
16,324	Dade	30	Male	No		Yes	FL resident	04/11/20
16,325	Dade	51	Female	No		Yes	FL resident	04/11/20
16,326	Dade	67	Female	No		Unknown	FL resident	04/11/20
16,327	Dade	23	Female	No		Unknown	FL resident	04/11/20
16,328	Dade	30	Female	No		Unknown	FL resident	04/11/20
16,329	Dade	77	Female	No		Unknown	FL resident	04/11/20
16,330	Dade	65	Male	No		No	FL resident	04/11/20
16,331	Dade	27	Male	No		Yes	FL resident	04/11/20
16,332	Dade	31	Female	No		Yes	FL resident	04/11/20
16,333	Dade	26	Female	Unknown		Unknown	FL resident	04/11/20
16,334	Dade	50	Female	No		Yes	FL resident	04/11/20
16,335	Dade	74	Male	No		Unknown	FL resident	04/11/20
16,336	Dade	58	Male	No		Yes	FL resident	04/11/20
16,337	Dade	45	Male	No		No	FL resident	04/11/20
16,338	Dade	45	Male	No		No	FL resident	04/11/20
16,339	Dade	49	Female	No		No	FL resident	04/11/20
16,340	Dade	45	Female	No		Yes	FL resident	04/11/20
16,341	Dade	59	Female	No		No	FL resident	04/11/20
16,342	Dade	68	Female	No		Yes	FL resident	04/11/20
16,343	Dade	66	Female	No		Yes	FL resident	04/11/20
16,344	Dade	26	Female	No		Yes	FL resident	04/11/20
16,345	Dade	40	Male	No		No	FL resident	04/11/20
16,346	Dade	64	Male	No		Yes	FL resident	04/11/20
16,347	Dade	46	Female	No		Yes	FL resident	04/11/20
16,348	Dade	26	Male	No		No	FL resident	04/11/20
16,349	Dade	29	Male	No		Yes	FL resident	04/11/20
16,350	Dade	59	Female	No		Yes	FL resident	04/11/20
16,351	Dade	64	Female	No		No	FL resident	04/11/20
16,352	Dade	76	Male	No		Unknown	FL resident	04/11/20
16,353	Dade	32	Female	No		Yes	FL resident	04/11/20
16,354	Dade	56	Female	No		Yes	FL resident	04/11/20
16,355	Dade	47	Female	No		Unknown	FL resident	04/11/20
16,356	Dade	55	Male	No		No	FL resident	04/11/20
16,357	Dade	66	Female	No		No	FL resident	04/11/20
16,358	Dade	26	Male	No		Unknown	FL resident	04/11/20
16,359	Dade	58	Female	No		No	FL resident	04/11/20
16,360	Dade	58	Male	No		Yes	FL resident	04/11/20
16,361	Dade	72	Male	No		Yes	FL resident	04/11/20
16,362	Dade	91	Male	No		Yes	FL resident	04/11/20
16,363	Dade	46	Female	No		Yes	FL resident	04/11/20
16,364	Dade	42	Female	Yes	NY	Unknown	FL resident	04/11/20
16,365	Dade	30	Female	No		Yes	FL resident	04/11/20
16,366	Dade	55	Female	No		Yes	FL resident	04/11/20
16,367	Dade	48	Female	No		No	FL resident	04/11/20
16,368	Dade	56	Male	No			FL resident	04/11/20
16,369	Dade	58	Female	No		No	FL resident	04/11/20
16,370	Dade	60	Female	No		Unknown	FL resident	04/11/20
16,371	Dade	40	Male	No		Yes	FL resident	04/11/20
16,372	Dade	58	Male	No		Unknown	FL resident	04/11/20
16,373	Dade	64	Male	No		No	FL resident	04/11/20
16,374	Dade	51	Male	No		Unknown	FL resident	04/11/20
16,375	Dade	90	Male	No		No	FL resident	04/11/20
16,376	Dade	24	Female	No		No	FL resident	04/11/20
16,377	Dade	49	Female	No		Yes	FL resident	04/11/20
16,378	Dade	44	Female	No		No	FL resident	04/11/20
16,379	Dade	94	Male	No		Unknown	FL resident	04/11/20
16,380	Dade	61	Male	No		No	FL resident	04/11/20
16,381	Dade	60	Male	No		Yes	FL resident	04/11/20
16,382	Dade	37	Male	Unknown		Unknown	FL resident	04/11/20

Coronavirus: line list of cases

Data verified as of May 26, 2020 at 10 AM

Data in this report are provisional and subject to change.

Case	County	Age	Gender	Travel related	Travel detail	Contact with a confirmed case	Jurisdiction	Date case counted
16,383	Dade	35	Male	Yes	NY	Yes	FL resident	04/11/20
16,384	Dade	57	Male	No		No	FL resident	04/11/20
16,385	Dade	57	Male	No		No	FL resident	04/11/20
16,386	Dade	36	Female	Yes	NY	Yes	FL resident	04/11/20
16,387	Dade	48	Female	No		No	FL resident	04/11/20
16,388	Dade	29	Female	No		Yes	FL resident	04/11/20
16,389	Dade	57	Female	Unknown			FL resident	04/11/20
16,390	Dade	1	Female	No		Yes	FL resident	04/11/20
16,391	Dade	56	Female	No		Unknown	FL resident	04/11/20
16,392	Dade	86	Male	No		Yes	FL resident	04/11/20
16,393	Dade	53	Female	No		No	FL resident	04/11/20
16,394	Dade	34	Male	No		Yes	FL resident	04/11/20
16,395	Dade	36	Male	Unknown		Unknown	FL resident	04/11/20
16,396	Dade	46	Female	No		No	FL resident	04/11/20
16,397	Dade	60	Male	No		Unknown	FL resident	04/11/20
16,398	Dade	14	Female	No		Yes	FL resident	04/11/20
16,399	Dade	71	Female	No		Yes	FL resident	04/11/20
16,400	Dade	53	Male	No		No	FL resident	04/11/20
16,401	Dade	42	Female	Unknown		Unknown	FL resident	04/11/20
16,402	Dade	69	Female	No		Yes	FL resident	04/11/20
16,403	Dade	62	Female	No		Unknown	FL resident	04/11/20
16,404	Dade	59	Male	No		Yes	FL resident	04/11/20
16,405	Dade	83	Male	No		Yes	FL resident	04/11/20
16,406	Dade	68	Male	No		Yes	FL resident	04/11/20
16,407	Dade	59	Female	No		Yes	FL resident	04/11/20
16,408	Dade	75	Female	No		No	FL resident	04/11/20
16,409	Dade	55	Female	Unknown		No	FL resident	04/11/20
16,410	Dade	41	Male	No		No	FL resident	04/11/20
16,411	Dade	43	Female	No		Yes	FL resident	04/11/20
16,412	Dade	7	Male	No		Yes	FL resident	04/11/20
16,413	Dade	41	Female	No		Yes	FL resident	04/11/20
16,414	Dade	55	Male	No		Yes	FL resident	04/11/20
16,415	Dade	13	Male	No		Yes	FL resident	04/11/20
16,416	Dade	47	Female	No		Yes	FL resident	04/11/20
16,417	Dade	64	Male	No		Yes	FL resident	04/11/20
16,418	Dade	49	Female	No		Yes	FL resident	04/11/20
16,419	Dade	28	Female	No		Unknown	FL resident	04/11/20
16,420	Dade	68	Female	No		Yes	FL resident	04/11/20
16,421	Dade	28	Male	Unknown		Unknown	FL resident	04/11/20
16,422	Dade	47	Male	No		No	FL resident	04/11/20
16,423	Dade	48	Male	Unknown		Unknown	FL resident	04/11/20
16,424	Dade	26	Female	No		Yes	FL resident	04/11/20
16,425	Dade	58	Male	No		Yes	FL resident	04/11/20
16,426	Dade	47	Female	No		Yes	FL resident	04/11/20
16,427	Dade	53	Male	No		Yes	FL resident	04/11/20
16,428	Dade	73	Male	No		Yes	FL resident	04/11/20
16,429	Dade	53	Male	No		Unknown	FL resident	04/11/20
16,430	Dade	62	Male	No		Unknown	FL resident	04/11/20
16,431	Dade	66	Male	No		No	FL resident	04/11/20
16,432	Dade	49	Male	No		Unknown	FL resident	04/11/20
16,433	Dade	89	Male	No		Yes	FL resident	04/11/20
16,434	Dade	66	Male	Unknown		Unknown	FL resident	04/11/20
16,435	Dade	72	Female	Unknown		No	FL resident	04/11/20
16,436	Dade	69	Female	No		No	FL resident	04/11/20
16,437	Dade	32	Female	No		No	FL resident	04/11/20
16,438	Dade	66	Male	No		No	FL resident	04/11/20
16,439	Dade	58	Female	No		No	FL resident	04/11/20
16,440	Dade	63	Male	No		Yes	FL resident	04/11/20
16,441	Dade	65	Female	Unknown		No	FL resident	04/11/20
16,442	Dade	95	Female	No		No	FL resident	04/11/20
16,443	Dade	39	Female	No		Unknown	FL resident	04/11/20
16,444	Dade	80	Female	No		Unknown	FL resident	04/11/20

Coronavirus: line list of cases

Data verified as of May 26, 2020 at 10 AM

Data in this report are provisional and subject to change.

Case	County	Age	Gender	Travel related	Travel detail	Contact with a confirmed case	Jurisdiction	Date case counted
16,445	Dade	77	Male	Unknown		Unknown	FL resident	04/11/20
16,446	Dade	55	Female	No		No	FL resident	04/11/20
16,447	Dade	63	Male	No		No	FL resident	04/11/20
16,448	Dade	64	Male	No		Unknown	FL resident	04/11/20
16,449	Dade	92	Female	No		Unknown	FL resident	04/11/20
16,450	Dade	58	Male	No		No	FL resident	04/11/20
16,451	Dade	41	Female	No		Unknown	FL resident	04/11/20
16,452	Dade	13	Male	No		No	FL resident	04/11/20
16,453	Dade	71	Female	No		No	FL resident	04/11/20
16,454	Dade	53	Female	No		Unknown	FL resident	04/11/20
16,455	Dade	27	Male	No		Yes	FL resident	04/11/20
16,456	Dade	88	Female	No		No	FL resident	04/11/20
16,457	Dade	42	Female	No		No	FL resident	04/11/20
16,458	Dade	51	Male	No		Yes	FL resident	04/11/20
16,459	Dade	67	Female	No		Yes	FL resident	04/11/20
16,460	Dade	72	Male	No		Unknown	FL resident	04/11/20
16,461	Dade	38	Male	No		Yes	FL resident	04/11/20
16,462	Dade	75	Male	Unknown		Unknown	FL resident	04/11/20
16,463	Dade	53	Male	No		Unknown	FL resident	04/11/20
16,464	Dade	99	Female	No		Yes	FL resident	04/11/20
16,465	Dade	84	Female	No		Yes	FL resident	04/11/20
16,466	Dade	99	Female	No		Unknown	FL resident	04/11/20
16,467	Dade	86	Female	No		Yes	FL resident	04/11/20
16,468	Dade	65	Male	No		Yes	FL resident	04/11/20
16,469	Dade	34	Female	No		No	FL resident	04/11/20
16,470	Dade	69	Male	No		Unknown	FL resident	04/11/20
16,471	Dade	54	Male	No		Yes	FL resident	04/11/20
16,472	Dade	54	Female	No		Unknown	FL resident	04/11/20
16,473	Dade	28	Female	No		Unknown	FL resident	04/11/20
16,474	Dade	51	Male	No		Yes	FL resident	04/11/20
16,475	Dade	59	Male	No		Yes	FL resident	04/11/20
16,476	Dade	60	Male	No		Unknown	FL resident	04/11/20
16,477	Dade	72	Female	Unknown			FL resident	04/11/20
16,478	Dade	52	Female	No		Unknown	FL resident	04/11/20
16,479	Dade	44	Male	No		Unknown	FL resident	04/11/20
16,480	Dade	59	Female	No		Yes	FL resident	04/11/20
16,481	Dade	65	Female	No		Unknown	FL resident	04/11/20
16,482	Dade	52	Male	No		No	FL resident	04/11/20
16,483	Dade	76	Female	No		No	FL resident	04/11/20
16,484	Dade	58	Female	No		Unknown	FL resident	04/11/20
16,485	Dade	52	Female	No		Unknown	FL resident	04/11/20
16,486	Dade	40	Female	Unknown		Unknown	FL resident	04/11/20
16,487	Dade	48	Female	No		Yes	FL resident	04/11/20
16,488	Dade	20	Male	No		Yes	FL resident	04/11/20
16,489	Dade	53	Female	No		Unknown	FL resident	04/11/20
16,490	Dade	58	Male	No		Unknown	FL resident	04/11/20
16,491	Dade	73	Male	No		Yes	FL resident	04/11/20
16,492	Dade	35	Female	No		Yes	FL resident	04/11/20
16,493	Dade	55	Male	No		Yes	FL resident	04/11/20
16,494	Dade	60	Male	No		Yes	FL resident	04/11/20
16,495	Dade	64	Female	No		Unknown	FL resident	04/11/20
16,496	Dade	44	Female	No		Yes	FL resident	04/11/20
16,497	Dade	46	Male	No		Unknown	FL resident	04/11/20
16,498	Dade	76	Male	Yes	AUSTRIA; FL	Yes	FL resident	04/11/20
16,499	Dade	43	Female	No		Unknown	FL resident	04/11/20
16,500	Dade	46	Female	No		No	FL resident	04/11/20
16,501	Dade	47	Male	No		Yes	FL resident	04/11/20
16,502	Dade	65	Female	No		Yes	FL resident	04/11/20
16,503	Dade	27	Female	No		Yes	FL resident	04/11/20
16,504	Dade	29	Male	Unknown		Unknown	FL resident	04/11/20
16,505	Dade	48	Male	Unknown		Unknown	FL resident	04/11/20
16,506	Dade	25	Male	Yes	FL; NJ	Unknown	FL resident	04/11/20

Coronavirus: line list of cases

Data verified as of May 26, 2020 at 10 AM

Data in this report are provisional and subject to change.

Case	County	Age	Gender	Travel related	Travel detail	Contact with a confirmed case	Jurisdiction	Date case counted
16,507	Dade	61	Male	Unknown		Unknown	FL resident	04/11/20
16,508	Dade	65	Female	No		Unknown	FL resident	04/11/20
16,509	Dade	75	Female	No		Yes	FL resident	04/11/20
16,510	Dade	51	Female	Yes	FL; MEXICO	Yes	FL resident	04/11/20
16,511	Dade	29	Male	No		Unknown	FL resident	04/11/20
16,512	Dade	49	Female	No		Unknown	FL resident	04/11/20
16,513	Dade	23	Male	No		Unknown	FL resident	04/11/20
16,514	Dade	23	Female	No		Yes	FL resident	04/11/20
16,515	Dade	37	Male	No		Yes	FL resident	04/11/20
16,516	Dade	57	Male	Unknown		Unknown	FL resident	04/11/20
16,517	Dade	59	Male	No		Unknown	FL resident	04/11/20
16,518	Dade	57	Female	Unknown		Unknown	FL resident	04/11/20
16,519	Dade	35	Male	No		No	FL resident	04/11/20
16,520	Dade	54	Male	Unknown		Yes	FL resident	04/11/20
16,521	Dade	54	Male	No		Unknown	FL resident	04/11/20
16,522	Dade	40	Female	Unknown		Unknown	FL resident	04/11/20
16,523	Dade	47	Female	No		Yes	FL resident	04/11/20
16,524	Dade	46	Female	No		Yes	FL resident	04/11/20
16,525	Dade	58	Male	No		Yes	FL resident	04/11/20
16,526	Dade	71	Male	No		Unknown	FL resident	04/11/20
16,527	Dade	75	Female	Unknown		Unknown	FL resident	04/11/20
16,528	Dade	43	Female	No		Unknown	FL resident	04/11/20
16,529	Dade	60	Male	No		Unknown	FL resident	04/11/20
16,530	Dade	38	Female	Unknown		Yes	FL resident	04/11/20
16,531	Dade	52	Male	No		Unknown	FL resident	04/11/20
16,532	Dade	23	Female	No		No	FL resident	04/11/20
16,533	Dade	27	Male	No		Unknown	FL resident	04/11/20
16,534	Dade	51	Male	No		Yes	FL resident	04/11/20
16,535	Dade	32	Male	No		No	FL resident	04/11/20
16,536	Dade	44	Male	Unknown		Unknown	FL resident	04/11/20
16,537	Dade	60	Male	No		Yes	FL resident	04/11/20
16,538	Dade	71	Male	Unknown			FL resident	04/11/20
16,539	Dade	54	Male	No		Unknown	FL resident	04/11/20
16,540	Dade	45	Male	No		Unknown	FL resident	04/11/20
16,541	Dade	65	Male	Unknown		Unknown	FL resident	04/11/20
16,542	Dade	51	Male	Unknown		Unknown	FL resident	04/11/20
16,543	Dade	79	Female	No		Unknown	FL resident	04/11/20
16,544	Dade	38	Male	No		Unknown	FL resident	04/11/20
16,545	Dade	82	Female	No		Unknown	FL resident	04/11/20
16,546	Dade	26	Male	Unknown		No	FL resident	04/11/20
16,547	Dade	46	Male	Unknown		Unknown	FL resident	04/11/20
16,548	Dade	28	Male	Unknown		Yes	FL resident	04/11/20
16,549	Dade	30	Female	No		Yes	FL resident	04/11/20
16,550	Dade	44	Male	Unknown		Unknown	FL resident	04/11/20
16,551	Dade	65	Male	No		Yes	FL resident	04/11/20
16,552	Dade	47	Female	No		Unknown	FL resident	04/11/20
16,553	Dade	62	Male	No		Yes	FL resident	04/11/20
16,554	Dade	77	Male	Unknown		Unknown	FL resident	04/11/20
16,555	Dade	60	Male	Unknown		Unknown	FL resident	04/11/20
16,556	Dade	26	Male	No		Unknown	FL resident	04/11/20
16,557	Dade	56	Female	No		Unknown	FL resident	04/11/20
16,558	Dade	52	Male	No		No	FL resident	04/11/20
16,559	Dade	51	Female	Unknown		No	FL resident	04/11/20
16,560	Dade	61	Female	Unknown			FL resident	04/11/20
16,561	Dade	50	Male	No		No	FL resident	04/11/20
16,562	Dade	15	Male	Unknown		Unknown	FL resident	04/11/20
16,563	Dade	56	Female	Unknown			FL resident	04/11/20
16,564	Dade	31	Male	No		Unknown	FL resident	04/11/20
16,565	Dade	49	Male	Unknown		Unknown	FL resident	04/11/20
16,566	Dade	38	Male	No		No	FL resident	04/11/20
16,567	Dade	33	Female	Unknown		No	FL resident	04/11/20
16,568	Dade	54	Female	No		Yes	FL resident	04/11/20

Coronavirus: line list of cases

Data verified as of May 26, 2020 at 10 AM

Data in this report are provisional and subject to change.

Case	County	Age	Gender	Travel related	Travel detail	Contact with a confirmed case	Jurisdiction	Date case counted
16,569	Dade	28	Male	No		Yes	FL resident	04/11/20
16,570	Dade	48	Female	No		Yes	FL resident	04/11/20
16,571	Dade	58	Male	Unknown		Unknown	FL resident	04/11/20
16,572	Dade	46	Female	No		No	FL resident	04/11/20
16,573	Dade	30	Female	No		Unknown	FL resident	04/11/20
16,574	Dade	43	Male	Unknown		Yes	FL resident	04/11/20
16,575	Dade	41	Female	No		Yes	FL resident	04/11/20
16,576	Dade	54	Female	No		No	FL resident	04/11/20
16,577	Dade	64	Male	No		Yes	FL resident	04/11/20
16,578	Dade	46	Male	No		No	FL resident	04/11/20
16,579	Dade	55	Male	Unknown		Unknown	FL resident	04/11/20
16,580	Dade	56	Male	Unknown			FL resident	04/11/20
16,581	Dade	34	Female	Unknown			FL resident	04/11/20
16,582	Dade	65	Male	No		Yes	FL resident	04/11/20
16,583	Dade	51	Female	No		Yes	FL resident	04/11/20
16,584	Dade	55	Female	No		Unknown	FL resident	04/11/20
16,585	Dade	40	Female	No		Unknown	FL resident	04/11/20
16,586	Dade	55	Male	No		Unknown	FL resident	04/11/20
16,587	Dade	65	Female	Unknown			FL resident	04/11/20
16,588	Dade	37	Female	Unknown		Yes	FL resident	04/11/20
16,589	Dade	80	Female	No		No	FL resident	04/11/20
16,590	Dade	72	Male	No		No	FL resident	04/11/20
16,591	Dade	65	Female	Unknown		No	FL resident	04/11/20
16,592	Dade	34	Male	No		Yes	FL resident	04/11/20
16,593	Dade	43	Male	Unknown		Unknown	FL resident	04/11/20
16,594	Dade	69	Female	No		Yes	FL resident	04/11/20
16,595	Dade	35	Female	No		Unknown	FL resident	04/11/20
16,596	Dade	21	Male	No		Yes	FL resident	04/11/20
16,597	Dade	52	Male	No		Unknown	FL resident	04/11/20
16,598	Dade	34	Male	No		No	FL resident	04/11/20
16,599	Dade	68	Female	Unknown		Unknown	FL resident	04/11/20
16,600	Dade	62	Female	No		Yes	FL resident	04/11/20
16,601	Dade	68	Female	No		Yes	FL resident	04/11/20
16,602	Dade	69	Male	No		Yes	FL resident	04/11/20
16,603	Dade	65	Male	No		Yes	FL resident	04/11/20
16,604	Dade	62	Female	Yes	Cuba	Yes	FL resident	04/11/20
16,605	Dade	57	Male	No		Yes	FL resident	04/11/20
16,606	Dade	67	Female	No		Unknown	FL resident	04/11/20
16,607	Dade	81	Female	No		No	FL resident	04/11/20
16,608	Dade	64	Female	Unknown		Unknown	FL resident	04/11/20
16,609	Dade	76	Female	No		Yes	FL resident	04/11/20
16,610	Dade	65	Female	No		Yes	FL resident	04/11/20
16,611	Dade	32	Female	No		No	FL resident	04/11/20
16,612	Dade	63	Male	No		Yes	FL resident	04/11/20
16,613	Dade	65	Male	No		Unknown	FL resident	04/11/20
16,614	Dade	37	Male	No			FL resident	04/11/20
16,615	Dade	86	Male	No		Yes	FL resident	04/11/20
16,616	Dade	50	Female	No		No	FL resident	04/11/20
16,617	Dade	66	Male	Unknown		Unknown	FL resident	04/11/20
16,618	Dade	71	Male	Unknown		Unknown	FL resident	04/11/20
16,619	Dade	82	Female	Unknown		Unknown	FL resident	04/11/20
16,620	Dade	60	Male	Yes	FL; GA	Yes	FL resident	04/11/20
16,621	Dade	56	Female	No		No	FL resident	04/11/20
16,622	Dade	66	Male	No		Yes	FL resident	04/11/20
16,623	Dade	58	Female	No		No	FL resident	04/11/20
16,624	Dade	55	Male	No		Yes	FL resident	04/11/20
16,625	Dade	66	Male	No		No	FL resident	04/11/20
16,626	Dade	39	Female	Unknown		Yes	FL resident	04/11/20
16,627	Dade	75	Female	No		Yes	FL resident	04/11/20
16,628	Dade	55	Male	No		Yes	FL resident	04/11/20
16,629	Dade	29	Female	No		Unknown	FL resident	04/11/20
16,630	Dade	47	Male	No		No	FL resident	04/11/20

Coronavirus: line list of cases

Data verified as of May 26, 2020 at 10 AM

Data in this report are provisional and subject to change.

Case	County	Age	Gender	Travel related	Travel detail	Contact with a confirmed case	Jurisdiction	Date case counted
16,631	Dade	29	Male	No		Yes	FL resident	04/11/20
16,632	Dade	52	Female	Unknown		Unknown	FL resident	04/11/20
16,633	Dade	42	Female	No			FL resident	04/11/20
16,634	Dade	36	Male	Unknown		Unknown	FL resident	04/11/20
16,635	Dade	45	Male	No		Yes	FL resident	04/11/20
16,636	Dade	46	Male	Unknown		Unknown	FL resident	04/11/20
16,637	Dade	38	Male	No		Yes	FL resident	04/11/20
16,638	Dade	71	Male	No		Unknown	FL resident	04/11/20
16,639	Dade	25	Female	Yes	FL; VA	No	FL resident	04/11/20
16,640	Dade	75	Male	No		Yes	FL resident	04/11/20
16,641	Dade	31	Male	No		No	FL resident	04/11/20
16,642	Dade	59	Female	Unknown		Yes	FL resident	04/11/20
16,643	Dade	49	Male	No		Yes	FL resident	04/11/20
16,644	Dade	68	Female	No		No	FL resident	04/11/20
16,645	Dade	51	Male	Unknown		Yes	FL resident	04/11/20
16,646	Dade	32	Female	Unknown		Unknown	FL resident	04/11/20
16,647	Dade	65	Female	Unknown		No	FL resident	04/11/20
16,648	Dade	60	Female	No		Unknown	FL resident	04/11/20
16,649	Dade	42	Female	Unknown		Yes	FL resident	04/11/20
16,650	Dade	53	Male	Unknown		Yes	FL resident	04/11/20
16,651	Dade	58	Female	No		No	FL resident	04/11/20
16,652	Dade	66	Male	No		Unknown	FL resident	04/11/20
16,653	Dade	64	Male	No		No	FL resident	04/11/20
16,654	Dade	48	Female	Yes	BRAZIL; FL	No	FL resident	04/11/20
16,655	Dade	48	Female	No		Yes	FL resident	04/11/20
16,656	Dade	30	Male	No		Yes	FL resident	04/11/20
16,657	Dade	35	Male	No		No	FL resident	04/11/20
16,658	Dade	47	Female	No		Unknown	FL resident	04/11/20
16,659	Dade	62	Female	No		Yes	FL resident	04/11/20
16,660	Dade	47	Female	No		No	FL resident	04/11/20
16,661	Dade	31	Female	No		No	FL resident	04/11/20
16,662	Dade	24	Male	Unknown		Unknown	FL resident	04/11/20
16,663	Dade	68	Male	No		No	FL resident	04/11/20
16,664	Dade	70	Female	Unknown		Yes	FL resident	04/11/20
16,665	Dade	38	Male	No		No	FL resident	04/11/20
16,666	Dade	60	Male	No		Yes	FL resident	04/11/20
16,667	Dade	74	Female	No		Yes	FL resident	04/11/20
16,668	Dade	42	Male	No		Yes	FL resident	04/11/20
16,669	Dade	52	Male	Unknown		Yes	FL resident	04/11/20
16,670	Dade	37	Female	No		Yes	FL resident	04/11/20
16,671	Dade	43	Male	No		Yes	FL resident	04/11/20
16,672	Dade	72	Female	No		Yes	FL resident	04/11/20
16,673	Dade	40	Female	No		No	FL resident	04/11/20
16,674	Dade	41	Male	No		Yes	FL resident	04/11/20
16,675	Dade	73	Female	No		No	FL resident	04/11/20
16,676	Dade	73	Female	Unknown		Unknown	FL resident	04/11/20
16,677	Dade	72	Male	No		Yes	FL resident	04/11/20
16,678	Dade	84	Female	No		Yes	FL resident	04/11/20
16,679	Dade	42	Female	No		Unknown	FL resident	04/11/20
16,680	Dade	60	Female	No		Unknown	FL resident	04/11/20
16,681	Dade	79	Female	No		Yes	FL resident	04/11/20
16,682	Dade	65	Male	No		Yes	FL resident	04/11/20
16,683	Dade	97	Female	No		Yes	FL resident	04/11/20
16,684	Dade	45	Female	No		Yes	FL resident	04/11/20
16,685	Dade	70	Male	No		Yes	FL resident	04/11/20
16,686	Dade	51	Male	Unknown		Unknown	FL resident	04/11/20
16,687	Dade	46	Female	Unknown		Unknown	FL resident	04/11/20
16,688	Dade	69	Female	No		Yes	FL resident	04/11/20
16,689	Dade	59	Male	No		Unknown	FL resident	04/11/20
16,690	Dade	85	Female	No		Unknown	FL resident	04/11/20
16,691	Dade	56	Female	Unknown		No	FL resident	04/11/20
16,692	Dade	67	Male	No		Unknown	FL resident	04/11/20

Coronavirus: line list of cases

Data verified as of May 26, 2020 at 10 AM

Data in this report are provisional and subject to change.

Case	County	Age	Gender	Travel related	Travel detail	Contact with a confirmed case	Jurisdiction	Date case counted
16,693	Dade	53	Male	No		Yes	FL resident	04/11/20
16,694	Dade	58	Female	No		No	FL resident	04/11/20
16,695	Dade	59	Female	No		Yes	FL resident	04/11/20
16,696	Dade	24	Male	Unknown		Yes	FL resident	04/11/20
16,697	Dade	84	Female	No		Yes	FL resident	04/11/20
16,698	Dade	68	Female	Unknown		Yes	FL resident	04/11/20
16,699	Dade	28	Male	No		No	FL resident	04/12/20
16,700	Dade	22	Female	No		Yes	FL resident	04/12/20
16,701	Dade	81	Female	No		No	FL resident	04/12/20
16,702	Dade	83	Female	No		Unknown	FL resident	04/12/20
16,703	Dade	65	Male	Unknown			FL resident	04/12/20
16,704	Dade	62	Male	Unknown			FL resident	04/12/20
16,705	Dade	75	Male	Unknown		Yes	FL resident	04/12/20
16,706	Dade	56	Female	No		Yes	FL resident	04/12/20
16,707	Dade	65	Male	Unknown		No	FL resident	04/12/20
16,708	Dade	92	Female	No		Unknown	FL resident	04/12/20
16,709	Dade	76	Female	No		No	FL resident	04/12/20
16,710	Dade	48	Male	No		No	FL resident	04/12/20
16,711	Dade	66	Female	No		Yes	FL resident	04/12/20
16,712	Dade	54	Male	No		Yes	FL resident	04/12/20
16,713	Dade	64	Male	No		No	FL resident	04/12/20
16,714	Dade	58	Male	No		No	FL resident	04/12/20
16,715	Dade	61	Female	No		No	FL resident	04/12/20
16,716	Dade	56	Male	No		Unknown	FL resident	04/12/20
16,717	Dade	61	Male	No		Unknown	FL resident	04/12/20
16,718	Dade	41	Female	No		Yes	FL resident	04/12/20
16,719	Dade	56	Male	No		Yes	FL resident	04/12/20
16,720	Dade	28	Female	No		No	FL resident	04/12/20
16,721	Dade	35	Male	Unknown		Yes	FL resident	04/12/20
16,722	Dade	59	Male	No		No	FL resident	04/12/20
16,723	Dade	63	Male	No		No	FL resident	04/12/20
16,724	Dade	42	Female	No		Unknown	FL resident	04/12/20
16,725	Dade	37	Female	No		No	FL resident	04/12/20
16,726	Dade	57	Male	No		Yes	FL resident	04/12/20
16,727	Dade	37	Female	No		No	FL resident	04/12/20
16,728	Dade	25	Female	No		No	FL resident	04/12/20
16,729	Dade	43	Male	No		Yes	FL resident	04/12/20
16,730	Dade	36	Male	No		No	FL resident	04/12/20
16,731	Dade	40	Male	No		Yes	FL resident	04/12/20
16,732	Dade	75	Female	No		Yes	FL resident	04/12/20
16,733	Dade	29	Female	No		No	FL resident	04/12/20
16,734	Dade	61	Male	No		Unknown	FL resident	04/12/20
16,735	Dade	59	Male	No		Unknown	FL resident	04/12/20
16,736	Dade	70	Male	No		Yes	FL resident	04/12/20
16,737	Dade	18	Male	No		Yes	FL resident	04/12/20
16,738	Dade	75	Female	No		Unknown	FL resident	04/12/20
16,739	Dade	57	Male	No		Unknown	FL resident	04/12/20
16,740	Dade	19	Female	No		Yes	FL resident	04/12/20
16,741	Dade	29	Male	No		Yes	FL resident	04/12/20
16,742	Dade	70	Female	No		Yes	FL resident	04/12/20
16,743	Dade	26	Male	No		Unknown	FL resident	04/12/20
16,744	Dade	21	Female	No		Yes	FL resident	04/12/20
16,745	Dade	73	Male	Unknown		Unknown	FL resident	04/12/20
16,746	Dade	49	Female	No		Unknown	FL resident	04/12/20
16,747	Dade	26	Female	No		Unknown	FL resident	04/12/20
16,748	Dade	45	Female	No		Yes	FL resident	04/12/20
16,749	Dade	44	Male	No		Unknown	FL resident	04/12/20
16,750	Dade	62	Female	No		Yes	FL resident	04/12/20
16,751	Dade	57	Male	No		Unknown	FL resident	04/12/20
16,752	Dade	46	Male	No		Unknown	FL resident	04/12/20
16,753	Dade	22	Female	No		Yes	FL resident	04/12/20
16,754	Dade	69	Male	No		Unknown	FL resident	04/12/20

Coronavirus: line list of cases

Data verified as of May 26, 2020 at 10 AM

Data in this report are provisional and subject to change.

Case	County	Age	Gender	Travel related	Travel detail	Contact with a confirmed case	Jurisdiction	Date case counted
16,755	Dade	49	Male	No		Yes	FL resident	04/12/20
16,756	Dade	27	Female	Unknown		Yes	FL resident	04/12/20
16,757	Dade	65	Male	Unknown		Unknown	FL resident	04/12/20
16,758	Dade	28	Male	No		Yes	FL resident	04/12/20
16,759	Dade	51	Female	No		Unknown	FL resident	04/12/20
16,760	Dade	58	Male	Unknown		Yes	FL resident	04/12/20
16,761	Dade	67	Female	No		Unknown	FL resident	04/12/20
16,762	Dade	53	Female	No		Unknown	FL resident	04/12/20
16,763	Dade	25	Male	No		Unknown	FL resident	04/12/20
16,764	Dade	46	Male	No		Yes	FL resident	04/12/20
16,765	Dade	23	Female	No		Unknown	FL resident	04/12/20
16,766	Dade	20	Male	No		No	FL resident	04/12/20
16,767	Dade	53	Female	No		Yes	FL resident	04/12/20
16,768	Dade	49	Female	Unknown		Yes	FL resident	04/12/20
16,769	Dade	30	Male	No		Unknown	FL resident	04/12/20
16,770	Dade	26	Male	No		Unknown	FL resident	04/12/20
16,771	Dade	51	Male	No		Yes	FL resident	04/12/20
16,772	Dade	63	Female	Unknown		Unknown	FL resident	04/12/20
16,773	Dade	51	Male	No		Unknown	FL resident	04/12/20
16,774	Dade	57	Female	No		Yes	FL resident	04/12/20
16,775	Dade	53	Female	Unknown		Unknown	FL resident	04/12/20
16,776	Dade	12	Male	No		Yes	FL resident	04/12/20
16,777	Dade	25	Male	No		Unknown	FL resident	04/12/20
16,778	Dade	45	Female	No		Yes	FL resident	04/12/20
16,779	Dade	40	Female	Unknown		Yes	FL resident	04/12/20
16,780	Dade	36	Female	No		Yes	FL resident	04/12/20
16,781	Dade	35	Male	No		Yes	FL resident	04/12/20
16,782	Dade	27	Male	No		Yes	FL resident	04/12/20
16,783	Dade	55	Female	Unknown		Unknown	FL resident	04/12/20
16,784	Dade	27	Female	Unknown		Unknown	FL resident	04/12/20
16,785	Dade	32	Female	Unknown		Unknown	FL resident	04/12/20
16,786	Dade	66	Male	Unknown		Unknown	FL resident	04/12/20
16,787	Dade	23	Male	Unknown		Unknown	FL resident	04/12/20
16,788	Dade	75	Male	No		Unknown	FL resident	04/12/20
16,789	Dade	39	Male	Yes	BRAZIL	No	FL resident	04/12/20
16,790	Dade	70	Female	No		Yes	FL resident	04/12/20
16,791	Dade	55	Male	No		No	FL resident	04/12/20
16,792	Dade	43	Female	No		Yes	FL resident	04/12/20
16,793	Dade	54	Female	Unknown		Unknown	FL resident	04/12/20
16,794	Dade	41	Male	Unknown		Yes	FL resident	04/12/20
16,795	Dade	25	Female	Unknown		Yes	FL resident	04/12/20
16,796	Dade	39	Male	No		No	FL resident	04/12/20
16,797	Dade	19	Female	No		Unknown	FL resident	04/12/20
16,798	Dade	35	Male	No		Yes	FL resident	04/12/20
16,799	Dade	52	Female	No		No	FL resident	04/12/20
16,800	Dade	30	Female	Unknown		Unknown	FL resident	04/12/20
16,801	Dade	34	Male	Unknown		Unknown	FL resident	04/12/20
16,802	Dade	67	Male	No		Yes	FL resident	04/12/20
16,803	Dade	65	Female	Unknown		No	FL resident	04/12/20
16,804	Dade	54	Male	Unknown		Unknown	FL resident	04/12/20
16,805	Dade	44	Male	Unknown		Unknown	FL resident	04/12/20
16,806	Dade	27	Female	Unknown		Unknown	FL resident	04/12/20
16,807	Dade	35	Female	No		Yes	FL resident	04/12/20
16,808	Dade	43	Male	No		Yes	FL resident	04/12/20
16,809	Dade	72	Female	No		Yes	FL resident	04/12/20
16,810	Dade	43	Male	No		No	FL resident	04/12/20
16,811	Dade	45	Male	Unknown		Unknown	FL resident	04/12/20
16,812	Dade	39	Female	No		No	FL resident	04/12/20
16,813	Dade	39	Female	No		No	FL resident	04/12/20
16,814	Dade	63	Male	Unknown		Yes	FL resident	04/12/20
16,815	Dade	66	Male	No		Yes	FL resident	04/12/20
16,816	Dade	52	Male	Unknown		Unknown	FL resident	04/12/20

Coronavirus: line list of cases

Data verified as of May 26, 2020 at 10 AM

Data in this report are provisional and subject to change.

Case	County	Age	Gender	Travel related	Travel detail	Contact with a confirmed case	Jurisdiction	Date case counted
16,817	Dade	44	Male	No		No	FL resident	04/12/20
16,818	Dade	78	Male	No		No	FL resident	04/12/20
16,819	Dade	87	Male	Unknown		Unknown	FL resident	04/12/20
16,820	Dade	58	Male	Unknown		Yes	FL resident	04/12/20
16,821	Dade	71	Female	Unknown		Yes	FL resident	04/12/20
16,822	Dade	79	Female	No		Yes	FL resident	04/12/20
16,823	Dade	81	Female	Unknown		Yes	FL resident	04/12/20
16,824	Dade	83	Male	No		Unknown	FL resident	04/12/20
16,825	Dade	52	Male	Unknown		Unknown	FL resident	04/12/20
16,826	Dade	56	Male	Unknown			FL resident	04/12/20
16,827	Dade	55	Male	No		Yes	FL resident	04/12/20
16,828	Dade	27	Male	No		Unknown	FL resident	04/12/20
16,829	Dade	57	Male	No		Yes	FL resident	04/12/20
16,830	Dade	78	Female	No		Unknown	FL resident	04/12/20
16,831	Dade	83	Male	No		Unknown	FL resident	04/12/20
16,832	Dade	72	Male	No		Yes	FL resident	04/12/20
16,833	Dade	51	Male	Unknown		Unknown	FL resident	04/12/20
16,834	Dade	57	Male	No		Unknown	FL resident	04/12/20
16,835	Dade	51	Female	Unknown			FL resident	04/12/20
16,836	Dade	77	Male	No		Unknown	FL resident	04/12/20
16,837	Dade	61	Male	Unknown		Yes	FL resident	04/12/20
16,838	Dade	66	Male	No		Yes	FL resident	04/12/20
16,839	Dade	23	Female	No		Yes	FL resident	04/12/20
16,840	Dade	22	Male	No		Unknown	FL resident	04/12/20
16,841	Dade	22	Male	No		Unknown	FL resident	04/12/20
16,842	Dade	67	Female	No		Yes	FL resident	04/12/20
16,843	Dade	44	Male	No		Unknown	FL resident	04/12/20
16,844	Dade	57	Female	No		Yes	FL resident	04/12/20
16,845	Dade	37	Female	No		Yes	FL resident	04/12/20
16,846	Dade	37	Female	No		Unknown	FL resident	04/12/20
16,847	Dade	76	Female	No		Unknown	FL resident	04/12/20
16,848	Dade	12	Male	No		Yes	FL resident	04/12/20
16,849	Dade	55	Female	No		Yes	FL resident	04/12/20
16,850	Dade	98	Female	No		Unknown	FL resident	04/12/20
16,851	Dade	20	Male	No		Yes	FL resident	04/12/20
16,852	Dade	24	Male	No		Unknown	FL resident	04/12/20
16,853	Dade	33	Male	No			FL resident	04/12/20
16,854	Dade	76	Female	No		Yes	FL resident	04/12/20
16,855	Dade	56	Male	Unknown		Unknown	FL resident	04/12/20
16,856	Dade	18	Male	No		Yes	FL resident	04/12/20
16,857	Dade	74	Female	No		Yes	FL resident	04/12/20
16,858	Dade	75	Female	No		Unknown	FL resident	04/12/20
16,859	Dade	53	Female	No		Yes	FL resident	04/12/20
16,860	Dade	48	Female	No		Unknown	FL resident	04/12/20
16,861	Dade	70	Female	No		No	FL resident	04/12/20
16,862	Dade	29	Female	No		Yes	FL resident	04/12/20
16,863	Dade	22	Female	No		Unknown	FL resident	04/12/20
16,864	Dade	53	Female	No		Unknown	FL resident	04/12/20
16,865	Dade	43	Male	No		Unknown	FL resident	04/12/20
16,866	Dade	97	Male	Unknown		Unknown	FL resident	04/12/20
16,867	Dade	29	Female	Unknown		Yes	FL resident	04/12/20
16,868	Dade	39	Male	No		No	FL resident	04/12/20
16,869	Dade	55	Female	No		Yes	FL resident	04/12/20
16,870	Dade	27	Male	No		No	FL resident	04/12/20
16,871	Dade	11	Male	Unknown		Unknown	FL resident	04/12/20
16,872	Dade	70	Female	No		No	FL resident	04/12/20
16,873	Dade	58	Female	No		Yes	FL resident	04/12/20
16,874	Dade	41	Male	No		Yes	FL resident	04/12/20
16,875	Dade	45	Female	Unknown		Yes	FL resident	04/12/20
16,876	Dade	56	Female	No		Yes	FL resident	04/12/20
16,877	Dade	38	Female	No		Yes	FL resident	04/12/20
16,878	Dade	26	Female	No		Yes	FL resident	04/12/20

Coronavirus: line list of cases

Data verified as of May 26, 2020 at 10 AM

Data in this report are provisional and subject to change.

Case	County	Age	Gender	Travel related	Travel detail	Contact with a confirmed case	Jurisdiction	Date case counted
16,879	Dade	28	Male	Unknown		Unknown	FL resident	04/12/20
16,880	Dade	50	Male	Unknown		Yes	FL resident	04/12/20
16,881	Dade	47	Male	No		Unknown	FL resident	04/12/20
16,882	Dade	33	Female	No		Unknown	FL resident	04/12/20
16,883	Dade	51	Male	No		No	FL resident	04/12/20
16,884	Dade	36	Female	No		No	FL resident	04/12/20
16,885	Dade	46	Female	No		No	FL resident	04/12/20
16,886	Dade	45	Female	No		No	FL resident	04/12/20
16,887	Dade	45	Female	No		No	FL resident	04/12/20
16,888	Dade	74	Male	No		No	FL resident	04/12/20
16,889	Dade	51	Male	No		Yes	FL resident	04/12/20
16,890	Dade	49	Male	Unknown		Unknown	FL resident	04/12/20
16,891	Dade	27	Female	No		No	FL resident	04/12/20
16,892	Dade	22	Male	Unknown		Yes	FL resident	04/12/20
16,893	Dade	56	Male	No		No	FL resident	04/12/20
16,894	Dade	67	Male	No		Yes	FL resident	04/12/20
16,895	Dade	56	Female	No		No	FL resident	04/12/20
16,896	Dade	66	Female	Unknown		Unknown	FL resident	04/12/20
16,897	Dade	58	Female	Unknown		Yes	FL resident	04/12/20
16,898	Dade	33	Male	No		No	FL resident	04/12/20
16,899	Dade	29	Male	No		No	FL resident	04/12/20
16,900	Dade	56	Male	No		No	FL resident	04/12/20
16,901	Dade	52	Female	No		No	FL resident	04/12/20
16,902	Dade	63	Male	Unknown		Unknown	FL resident	04/12/20
16,903	Dade	40	Male	No		No	FL resident	04/12/20
16,904	Dade	28	Male	No		No	FL resident	04/12/20
16,905	Dade	39	Female	No		Yes	FL resident	04/12/20
16,906	Dade	69	Female	No		Yes	FL resident	04/12/20
16,907	Dade	51	Female	No		No	FL resident	04/12/20
16,908	Dade	60	Male	No		Yes	FL resident	04/12/20
16,909	Dade	54	Male	No		Yes	FL resident	04/12/20
16,910	Dade	45	Male	No		No	FL resident	04/12/20
16,911	Dade	48	Female	No		Yes	FL resident	04/12/20
16,912	Dade	33	Female	No		Unknown	FL resident	04/12/20
16,913	Dade	51	Female	No		No	FL resident	04/12/20
16,914	Dade	28	Male	Yes	FL; UNKNOWN	No	FL resident	04/12/20
16,915	Dade	58	Male	No		No	FL resident	04/12/20
16,916	Dade	45	Female	No		No	FL resident	04/12/20
16,917	Dade	52	Female	No		Yes	FL resident	04/12/20
16,918	Dade	30	Male	Unknown		Unknown	FL resident	04/12/20
16,919	Dade	33	Female	Unknown		Unknown	FL resident	04/12/20
16,920	Dade	56	Female	No		Yes	FL resident	04/12/20
16,921	Dade	38	Male	Yes	BAHAMAS; FL	Yes	FL resident	04/12/20
16,922	Dade	56	Female	Unknown		Unknown	FL resident	04/12/20
16,923	Dade	16	Male	Unknown		Unknown	FL resident	04/12/20
16,924	Dade	54	Male	No		Yes	FL resident	04/12/20
16,925	Dade	78	Female	Unknown		Unknown	FL resident	04/12/20
16,926	Dade	60	Male	No		Unknown	FL resident	04/12/20
16,927	Dade	76	Female	Unknown		Yes	FL resident	04/12/20
16,928	Dade	84	Male	No		Yes	FL resident	04/12/20
16,929	Dade	42	Female	No		Yes	FL resident	04/12/20
16,930	Dade	45	Female	No		Yes	FL resident	04/12/20
16,931	Dade	66	Female	Unknown			FL resident	04/12/20
16,932	Dade	52	Male	No		No	FL resident	04/12/20
16,933	Dade	55	Male	Unknown			FL resident	04/12/20
16,934	Dade	44	Female	Unknown			FL resident	04/12/20
16,935	Dade	50	Male	Unknown		Unknown	FL resident	04/12/20
16,936	Dade	56	Female	No		Yes	FL resident	04/12/20
16,937	Dade	22	Female	Unknown			FL resident	04/12/20
16,938	Dade	41	Male	No		No	FL resident	04/12/20
16,939	Dade	27	Female	No		No	FL resident	04/12/20
16,940	Dade	29	Female	No		No	FL resident	04/12/20

Coronavirus: line list of cases

Data verified as of May 26, 2020 at 10 AM

Data in this report are provisional and subject to change.

Case	County	Age	Gender	Travel related	Travel detail	Contact with a confirmed case	Jurisdiction	Date case counted
16,941	Dade	77	Female	No		No	FL resident	04/12/20
16,942	Dade	74	Male	No		Yes	FL resident	04/12/20
16,943	Dade	81	Female	No		Yes	FL resident	04/12/20
16,944	Dade	50	Female	No		Unknown	FL resident	04/12/20
16,945	Dade	27	Female	No		Unknown	FL resident	04/12/20
16,946	Dade	65	Female	Unknown		Yes	FL resident	04/12/20
16,947	Dade	27	Female	Unknown		Unknown	FL resident	04/12/20
16,948	Dade	45	Female	No		Yes	FL resident	04/12/20
16,949	Dade	1	Female	No		No	FL resident	04/12/20
16,950	Dade	37	Male	Yes	FL; GA	Yes	FL resident	04/12/20
16,951	Dade	77	Female	No		No	FL resident	04/12/20
16,952	Dade	70	Female	No		Yes	FL resident	04/12/20
16,953	Dade	51	Female	No		No	FL resident	04/12/20
16,954	Dade	26	Female	No		Yes	FL resident	04/12/20
16,955	Dade	51	Female	No		No	FL resident	04/12/20
16,956	Dade	51	Female	No		Yes	FL resident	04/12/20
16,957	Dade	38	Female	No		Yes	FL resident	04/12/20
16,958	Dade	35	Female	No		Yes	FL resident	04/12/20
16,959	Dade	34	Male	No		No	FL resident	04/12/20
16,960	Dade	54	Female	No		Yes	FL resident	04/12/20
16,961	Dade	66	Male	No		No	FL resident	04/12/20
16,962	Dade	32	Female	No		Yes	FL resident	04/12/20
16,963	Dade	33	Male	No		Yes	FL resident	04/12/20
16,964	Dade	49	Male	No		Unknown	FL resident	04/12/20
16,965	Dade	88	Female	No		Unknown	FL resident	04/12/20
16,966	Dade	64	Female	Unknown			FL resident	04/12/20
16,967	Dade	87	Male	No		Yes	FL resident	04/12/20
16,968	Dade	84	Female	No		Yes	FL resident	04/12/20
16,969	Dade	48	Female	No		Yes	FL resident	04/12/20
16,970	Dade	47	Male	No		Yes	FL resident	04/12/20
16,971	Dade	89	Male	No		Yes	FL resident	04/12/20
16,972	Dade	92	Female	No		Yes	FL resident	04/12/20
16,973	Dade	44	Female	No		Yes	FL resident	04/12/20
16,974	Dade	83	Female	No		Unknown	FL resident	04/12/20
16,975	Dade	66	Male	No		No	FL resident	04/12/20
16,976	Dade	32	Female	No		Yes	FL resident	04/12/20
16,977	Dade	59	Female	No		Yes	FL resident	04/13/20
16,978	Dade	40	Female	No		Yes	FL resident	04/13/20
16,979	Dade	42	Male	No		Yes	FL resident	04/13/20
16,980	Dade	32	Male	No		Yes	FL resident	04/13/20
16,981	Dade	32	Female	No		Yes	FL resident	04/13/20
16,982	Dade	35	Male	No		Yes	FL resident	04/13/20
16,983	Dade	61	Female	No		Yes	FL resident	04/13/20
16,984	Dade	37	Female	No		No	FL resident	04/13/20
16,985	Dade	70	Female	No		Yes	FL resident	04/13/20
16,986	Dade	67	Male	No		No	FL resident	04/13/20
16,987	Dade	61	Male	No		Yes	FL resident	04/13/20
16,988	Dade	67	Female	Unknown		Yes	FL resident	04/13/20
16,989	Dade	31	Female	No		Unknown	FL resident	04/13/20
16,990	Dade	26	Male	Unknown		Unknown	FL resident	04/13/20
16,991	Dade	83	Male	No		Yes	FL resident	04/13/20
16,992	Dade	48	Male	No		Yes	FL resident	04/13/20
16,993	Dade	72	Female	Unknown		Unknown	FL resident	04/13/20
16,994	Dade	60	Female	Unknown			FL resident	04/13/20
16,995	Dade	62	Male	Unknown		No	FL resident	04/13/20
16,996	Dade	80	Male	No		Yes	FL resident	04/13/20
16,997	Dade	27	Male	No		Unknown	FL resident	04/13/20
16,998	Dade	61	Female	Unknown		Unknown	FL resident	04/13/20
16,999	Dade	40	Male	No		No	FL resident	04/13/20
17,000	Dade	69	Male	No		Unknown	FL resident	04/13/20
17,001	Dade	38	Female	No		No	FL resident	04/13/20
17,002	Dade	47	Female	No		Unknown	FL resident	04/13/20

Coronavirus: line list of cases

Data verified as of May 26, 2020 at 10 AM

Data in this report are provisional and subject to change.

Case	County	Age	Gender	Travel related	Travel detail	Contact with a confirmed case	Jurisdiction	Date case counted
17,003	Dade	38	Female	No		Yes	FL resident	04/13/20
17,004	Dade	45	Female	Unknown		Unknown	FL resident	04/13/20
17,005	Dade	31	Female	Unknown			FL resident	04/13/20
17,006	Dade	38	Female	No		Unknown	FL resident	04/13/20
17,007	Dade	34	Female	No		Unknown	FL resident	04/13/20
17,008	Dade	42	Male	No		Unknown	FL resident	04/13/20
17,009	Dade	65	Male	No		Yes	FL resident	04/13/20
17,010	Dade	33	Male	No		Yes	FL resident	04/13/20
17,011	Dade	49	Female	No		No	FL resident	04/13/20
17,012	Dade	20	Male	No		Yes	FL resident	04/13/20
17,013	Dade	46	Male	No		Yes	FL resident	04/13/20
17,014	Dade	20	Male	No		No	FL resident	04/13/20
17,015	Dade	62	Female	No		Yes	FL resident	04/13/20
17,016	Dade	43	Male	No		Yes	FL resident	04/13/20
17,017	Dade	27	Male	No		Yes	FL resident	04/13/20
17,018	Dade	25	Male	No		No	FL resident	04/13/20
17,019	Dade	54	Female	No		Yes	FL resident	04/13/20
17,020	Dade	60	Female	No		Yes	FL resident	04/13/20
17,021	Dade	29	Female	No		Yes	FL resident	04/13/20
17,022	Dade	54	Male	No		Yes	FL resident	04/13/20
17,023	Dade	52	Male	Unknown		Unknown	FL resident	04/13/20
17,024	Dade	55	Male	No		No	FL resident	04/13/20
17,025	Dade	26	Female	No		No	FL resident	04/13/20
17,026	Dade	58	Female	No		Yes	FL resident	04/13/20
17,027	Dade	49	Female	No		Yes	FL resident	04/13/20
17,028	Dade	50	Female	No		Unknown	FL resident	04/13/20
17,029	Dade	26	Female	No		Yes	FL resident	04/13/20
17,030	Dade	52	Male	No		Yes	FL resident	04/13/20
17,031	Dade	24	Male	No		Unknown	FL resident	04/13/20
17,032	Dade	53	Male	No		Yes	FL resident	04/13/20
17,033	Dade	22	Male	No		Yes	FL resident	04/13/20
17,034	Dade	59	Male	No		Yes	FL resident	04/13/20
17,035	Dade	48	Female	No		Yes	FL resident	04/13/20
17,036	Dade	18	Female	No		Yes	FL resident	04/13/20
17,037	Dade	40	Male	No		Yes	FL resident	04/13/20
17,038	Dade	21	Male	No		Yes	FL resident	04/13/20
17,039	Dade	21	Male	No		Yes	FL resident	04/13/20
17,040	Dade	35	Male	No		Yes	FL resident	04/13/20
17,041	Dade	56	Male	No		Yes	FL resident	04/13/20
17,042	Dade	48	Female	No		Yes	FL resident	04/13/20
17,043	Dade	22	Female	No		Yes	FL resident	04/13/20
17,044	Dade	86	Female	No		Yes	FL resident	04/13/20
17,045	Dade	28	Male	No		Yes	FL resident	04/13/20
17,046	Dade	32	Female	No		Yes	FL resident	04/13/20
17,047	Dade	27	Female	No		Yes	FL resident	04/13/20
17,048	Dade	43	Female	No		Yes	FL resident	04/13/20
17,049	Dade	26	Male	No		Yes	FL resident	04/13/20
17,050	Dade	23	Male	No		No	FL resident	04/13/20
17,051	Dade	70	Female	No		No	FL resident	04/13/20
17,052	Dade	31	Female	No		No	FL resident	04/13/20
17,053	Dade	24	Female	No		No	FL resident	04/13/20
17,054	Dade	36	Male	No		No	FL resident	04/13/20
17,055	Dade	25	Female	No		No	FL resident	04/13/20
17,056	Dade	63	Male	No		No	FL resident	04/13/20
17,057	Dade	57	Male	No		No	FL resident	04/13/20
17,058	Dade	22	Female	No		No	FL resident	04/13/20
17,059	Dade	30	Male	No		No	FL resident	04/13/20
17,060	Dade	44	Female	No		No	FL resident	04/13/20
17,061	Dade	55	Male	No		No	FL resident	04/13/20
17,062	Dade	63	Male	No		Yes	FL resident	04/13/20
17,063	Dade	73	Female	No		Yes	FL resident	04/13/20
17,064	Dade	29	Female	No		No	FL resident	04/13/20

Coronavirus: line list of cases

Data verified as of May 26, 2020 at 10 AM

Data in this report are provisional and subject to change.

Case	County	Age	Gender	Travel related	Travel detail	Contact with a confirmed case	Jurisdiction	Date case counted
17,065	Dade	52	Male	Unknown		Yes	FL resident	04/13/20
17,066	Dade	45	Male	No		Yes	FL resident	04/13/20
17,067	Dade	62	Female	No		Yes	FL resident	04/13/20
17,068	Dade	68	Male	No		No	FL resident	04/13/20
17,069	Dade	30	Male	No		Yes	FL resident	04/13/20
17,070	Dade	31	Male	No		Yes	FL resident	04/13/20
17,071	Dade	39	Female	No		No	FL resident	04/13/20
17,072	Dade	78	Female	No		Yes	FL resident	04/13/20
17,073	Dade	55	Female	No		Yes	FL resident	04/13/20
17,074	Dade	63	Male	No		No	FL resident	04/13/20
17,075	Dade	39	Female	No		Yes	FL resident	04/13/20
17,076	Dade	64	Female	No		No	FL resident	04/13/20
17,077	Dade	32	Female	No		No	FL resident	04/13/20
17,078	Dade	20	Female	No		No	FL resident	04/13/20
17,079	Dade	39	Female	No		Yes	FL resident	04/13/20
17,080	Dade	56	Male	No		No	FL resident	04/13/20
17,081	Dade	47	Male	Unknown		Yes	FL resident	04/13/20
17,082	Dade	48	Male	No		No	FL resident	04/13/20
17,083	Dade	41	Female	No		No	FL resident	04/13/20
17,084	Dade	25	Male	No		Yes	FL resident	04/13/20
17,085	Dade	86	Female	No		No	FL resident	04/13/20
17,086	Dade	62	Female	No		No	FL resident	04/13/20
17,087	Dade	26	Female	No		Yes	FL resident	04/13/20
17,088	Dade	85	Male	No		Yes	FL resident	04/13/20
17,089	Dade	64	Male	No		No	FL resident	04/13/20
17,090	Dade	57	Female	No		No	FL resident	04/13/20
17,091	Dade	31	Male	Unknown		Yes	FL resident	04/13/20
17,092	Dade	79	Female	No		Yes	FL resident	04/13/20
17,093	Dade	94	Female	Unknown		Unknown	FL resident	04/13/20
17,094	Dade	60	Female	Unknown		Yes	FL resident	04/13/20
17,095	Dade	72	Male	No			FL resident	04/13/20
17,096	Dade	88	Male	No		Unknown	FL resident	04/13/20
17,097	Dade	37	Male	No		No	FL resident	04/13/20
17,098	Dade	41	Male	No		No	FL resident	04/13/20
17,099	Dade	49	Female	No		No	FL resident	04/13/20
17,100	Dade	51	Female	No		Yes	FL resident	04/13/20
17,101	Dade	67	Female	Unknown			FL resident	04/13/20
17,102	Dade	68	Male	No		Yes	FL resident	04/13/20
17,103	Dade	46	Female	No		Unknown	FL resident	04/13/20
17,104	Dade	62	Female	No		Yes	FL resident	04/13/20
17,105	Dade	73	Female	No		Yes	FL resident	04/13/20
17,106	Dade	2	Male	No		Yes	FL resident	04/13/20
17,107	Dade	51	Female	No		Yes	FL resident	04/13/20
17,108	Dade	55	Male	No		Unknown	FL resident	04/13/20
17,109	Dade	56	Male	No		Unknown	FL resident	04/13/20
17,110	Dade	47	Male	No		Yes	FL resident	04/13/20
17,111	Dade	38	Female	No		Unknown	FL resident	04/13/20
17,112	Dade	49	Female	No		No	FL resident	04/13/20
17,113	Dade	28	Male	No		Unknown	FL resident	04/13/20
17,114	Dade	79	Male	No		Unknown	FL resident	04/13/20
17,115	Dade	61	Female	No		Yes	FL resident	04/13/20
17,116	Dade	68	Male	No		Unknown	FL resident	04/13/20
17,117	Dade	53	Male	No		Yes	FL resident	04/13/20
17,118	Dade	64	Female	Yes	CA	Yes	FL resident	04/13/20
17,119	Dade	41	Female	No		Yes	FL resident	04/13/20
17,120	Dade	41	Male	No		Unknown	FL resident	04/13/20
17,121	Dade	48	Female	No		Yes	FL resident	04/13/20
17,122	Dade	30	Male	No		Unknown	FL resident	04/13/20
17,123	Dade	48	Male	No		Unknown	FL resident	04/13/20
17,124	Dade	30	Female	No		Yes	FL resident	04/13/20
17,125	Dade	46	Male	No		Yes	FL resident	04/13/20
17,126	Dade	40	Male	No		Yes	FL resident	04/13/20

Coronavirus: line list of cases

Data verified as of May 26, 2020 at 10 AM

Data in this report are provisional and subject to change.

Case	County	Age	Gender	Travel related	Travel detail	Contact with a confirmed case	Jurisdiction	Date case counted
17,127	Dade	67	Male	No		Yes	FL resident	04/13/20
17,128	Dade	46	Female	No		Yes	FL resident	04/13/20
17,129	Dade	35	Female	No		No	FL resident	04/13/20
17,130	Dade	49	Female	No		Yes	FL resident	04/13/20
17,131	Dade	53	Male	No		Yes	FL resident	04/13/20
17,132	Dade	71	Male	No			FL resident	04/13/20
17,133	Dade	43	Female	No		Yes	FL resident	04/13/20
17,134	Dade	81	Male	No		Yes	FL resident	04/13/20
17,135	Dade	35	Male	No		Yes	FL resident	04/13/20
17,136	Dade	57	Female	No		Yes	FL resident	04/13/20
17,137	Dade	31	Male	No		Unknown	FL resident	04/13/20
17,138	Dade	42	Female	No		Yes	FL resident	04/13/20
17,139	Dade	39	Male	No		Yes	FL resident	04/13/20
17,140	Dade	46	Female	No		Unknown	FL resident	04/13/20
17,141	Dade	38	Female	No		Unknown	FL resident	04/13/20
17,142	Dade	87	Female	No		Yes	FL resident	04/13/20
17,143	Dade	22	Female	Unknown			FL resident	04/13/20
17,144	Dade	87	Male	Unknown		Unknown	FL resident	04/13/20
17,145	Dade	24	Female	No		Yes	FL resident	04/13/20
17,146	Dade	37	Female	No		No	FL resident	04/13/20
17,147	Dade	55	Female	No		Yes	FL resident	04/13/20
17,148	Dade	56	Female	Unknown		Unknown	FL resident	04/13/20
17,149	Dade	41	Female	Unknown		Unknown	FL resident	04/13/20
17,150	Dade	54	Female	Unknown		Unknown	FL resident	04/13/20
17,151	Dade	48	Male	No		Yes	FL resident	04/13/20
17,152	Dade	40	Female	Unknown		Yes	FL resident	04/13/20
17,153	Dade	44	Female	Unknown		No	FL resident	04/13/20
17,154	Dade	44	Female	Unknown		Unknown	FL resident	04/13/20
17,155	Dade	55	Male	No		Yes	FL resident	04/13/20
17,156	Dade	64	Male	Unknown		Unknown	FL resident	04/13/20
17,157	Dade	30	Male	Unknown		No	FL resident	04/13/20
17,158	Dade	44	Female	Unknown		Unknown	FL resident	04/13/20
17,159	Dade	30	Female	Unknown		No	FL resident	04/13/20
17,160	Dade	47	Male	Unknown			FL resident	04/13/20
17,161	Dade	20	Male	Unknown		Yes	FL resident	04/13/20
17,162	Dade	33	Female	Unknown		No	FL resident	04/13/20
17,163	Dade	57	Female	Unknown		Unknown	FL resident	04/13/20
17,164	Dade	48	Male	No		Yes	FL resident	04/13/20
17,165	Dade	37	Male	Unknown		Unknown	FL resident	04/13/20
17,166	Dade	27	Male	Unknown		No	FL resident	04/13/20
17,167	Dade	25	Male	No		Yes	FL resident	04/13/20
17,168	Dade	60	Male	No		Yes	FL resident	04/13/20
17,169	Dade	29	Male	Unknown		No	FL resident	04/13/20
17,170	Dade	51	Male	No		No	FL resident	04/13/20
17,171	Dade	56	Female	Yes	FL; LA	No	FL resident	04/13/20
17,172	Dade	67	Male	Unknown		Unknown	FL resident	04/13/20
17,173	Dade	91	Female	No		Unknown	FL resident	04/13/20
17,174	Dade	45	Male	Unknown		No	FL resident	04/13/20
17,175	Dade	34	Male	Unknown		No	FL resident	04/13/20
17,176	Dade	42	Male	Unknown		No	FL resident	04/13/20
17,177	Dade	51	Male	Unknown		Yes	FL resident	04/13/20
17,178	Dade	58	Male	Unknown		Unknown	FL resident	04/13/20
17,179	Dade	18	Female	Unknown		No	FL resident	04/13/20
17,180	Dade	46	Male	Unknown		No	FL resident	04/13/20
17,181	Dade	53	Male	No		No	FL resident	04/13/20
17,182	Dade	44	Female	Unknown		No	FL resident	04/13/20
17,183	Dade	5	Male	No		Yes	FL resident	04/13/20
17,184	Dade	35	Male	Unknown		Yes	FL resident	04/13/20
17,185	Dade	47	Female	No		No	FL resident	04/13/20
17,186	Dade	28	Female	Unknown		No	FL resident	04/13/20
17,187	Dade	31	Male	No		Yes	FL resident	04/13/20
17,188	Dade	44	Male	No		Yes	FL resident	04/13/20

Coronavirus: line list of cases

Data verified as of May 26, 2020 at 10 AM

Data in this report are provisional and subject to change.

Case	County	Age	Gender	Travel related	Travel detail	Contact with a confirmed case	Jurisdiction	Date case counted
17,189	Dade	21	Male	No		Yes	FL resident	04/13/20
17,190	Dade	47	Male	No		No	FL resident	04/13/20
17,191	Dade	33	Female	No		Yes	FL resident	04/13/20
17,192	Dade	50	Female	No		No	FL resident	04/13/20
17,193	Dade	36	Male	No		No	FL resident	04/13/20
17,194	Dade	55	Female	No		No	FL resident	04/13/20
17,195	Dade	49	Female	Unknown		Yes	FL resident	04/13/20
17,196	Dade	50	Female	No		Unknown	FL resident	04/13/20
17,197	Dade	26	Male	No		Yes	FL resident	04/13/20
17,198	Dade	62	Male	No		Yes	FL resident	04/13/20
17,199	Dade	53	Male	No		No	FL resident	04/13/20
17,200	Dade	65	Male	No		Yes	FL resident	04/13/20
17,201	Dade	22	Female	No		Yes	FL resident	04/13/20
17,202	Dade	49	Female	No		Yes	FL resident	04/13/20
17,203	Dade	33	Male	No		Yes	FL resident	04/13/20
17,204	Dade	25	Male	No		Yes	FL resident	04/13/20
17,205	Dade	24	Female	No		Yes	FL resident	04/13/20
17,206	Dade	51	Female	No		No	FL resident	04/13/20
17,207	Dade	64	Female	No		Yes	FL resident	04/13/20
17,208	Dade	18	Male	No		Yes	FL resident	04/13/20
17,209	Dade	18	Male	No		Yes	FL resident	04/13/20
17,210	Dade	50	Male	No		Yes	FL resident	04/13/20
17,211	Dade	61	Male	No		Unknown	FL resident	04/13/20
17,212	Dade	35	Male	Yes	FL; NY	Yes	FL resident	04/13/20
17,213	Dade	58	Male	No		No	FL resident	04/13/20
17,214	Dade	29	Female	No		Yes	FL resident	04/13/20
17,215	Dade	23	Male	No		Yes	FL resident	04/13/20
17,216	Dade	61	Female	No		Yes	FL resident	04/13/20
17,217	Dade	32	Female	No		Yes	FL resident	04/13/20
17,218	Dade	32	Male	No		Yes	FL resident	04/13/20
17,219	Dade	29	Male	Unknown		No	FL resident	04/13/20
17,220	Dade	48	Female	No		Yes	FL resident	04/13/20
17,221	Dade	66	Female	No		No	FL resident	04/13/20
17,222	Dade	16	Female	No		Yes	FL resident	04/13/20
17,223	Dade	23	Male	No		Yes	FL resident	04/13/20
17,224	Dade	20	Male	No		No	FL resident	04/13/20
17,225	Dade	54	Male	Unknown		Unknown	FL resident	04/13/20
17,226	Dade	20	Female	No		Unknown	FL resident	04/13/20
17,227	Dade	36	Male	No		Yes	FL resident	04/13/20
17,228	Dade	77	Female	No		No	FL resident	04/13/20
17,229	Dade	46	Male	Unknown		Yes	FL resident	04/13/20
17,230	Dade	66	Male	Unknown		Unknown	FL resident	04/13/20
17,231	Dade	54	Male	No		Yes	FL resident	04/13/20
17,232	Dade	44	Male	Unknown		Yes	FL resident	04/13/20
17,233	Dade	55	Male	Unknown		Unknown	FL resident	04/13/20
17,234	Dade	62	Male	Unknown		Unknown	FL resident	04/13/20
17,235	Dade	56	Female	Unknown		Yes	FL resident	04/13/20
17,236	Dade	53	Male	Unknown		Yes	FL resident	04/13/20
17,237	Dade	52	Female	Unknown		Yes	FL resident	04/13/20
17,238	Dade	28	Male	Unknown		Yes	FL resident	04/13/20
17,239	Dade	39	Male	Unknown		Unknown	FL resident	04/13/20
17,240	Dade	25	Female	No		Yes	FL resident	04/13/20
17,241	Dade	30	Male	Unknown		Unknown	FL resident	04/13/20
17,242	Dade	57	Male	Unknown		Yes	FL resident	04/13/20
17,243	Dade	42	Female	Unknown		Yes	FL resident	04/13/20
17,244	Dade	45	Male	No		Yes	FL resident	04/13/20
17,245	Dade	52	Female	Unknown		Yes	FL resident	04/13/20
17,246	Dade	58	Female	Unknown		Yes	FL resident	04/13/20
17,247	Dade	43	Male	Unknown		Yes	FL resident	04/13/20
17,248	Dade	46	Female	No		Yes	FL resident	04/13/20
17,249	Dade	49	Male	No		No	FL resident	04/13/20
17,250	Dade	29	Male	No		No	FL resident	04/13/20

Coronavirus: line list of cases

Data verified as of May 26, 2020 at 10 AM

Data in this report are provisional and subject to change.

Case	County	Age	Gender	Travel related	Travel detail	Contact with a confirmed case	Jurisdiction	Date case counted
17,251	Dade	42	Male	No		No	FL resident	04/13/20
17,252	Dade	54	Female	No		Unknown	FL resident	04/13/20
17,253	Dade	38	Male	Unknown		Unknown	FL resident	04/13/20
17,254	Dade	48	Female	No		Unknown	FL resident	04/13/20
17,255	Dade	20	Male	No		Yes	FL resident	04/13/20
17,256	Dade	58	Male	Unknown		Unknown	FL resident	04/13/20
17,257	Dade	26	Male	Unknown		Yes	FL resident	04/13/20
17,258	Dade	25	Female	No		Yes	FL resident	04/13/20
17,259	Dade	24	Female	Unknown		Yes	FL resident	04/13/20
17,260	Dade	18	Male	Unknown		Yes	FL resident	04/13/20
17,261	Dade	63	Female	No		Unknown	FL resident	04/13/20
17,262	Dade	50	Male	Unknown		Yes	FL resident	04/13/20
17,263	Dade	51	Male	Unknown		Yes	FL resident	04/13/20
17,264	Dade	52	Male	Unknown		No	FL resident	04/13/20
17,265	Dade	35	Male	Unknown		No	FL resident	04/13/20
17,266	Dade	33	Male	Unknown		Unknown	FL resident	04/13/20
17,267	Dade	30	Male	Unknown		Yes	FL resident	04/13/20
17,268	Dade	51	Female	No		Yes	FL resident	04/13/20
17,269	Dade	52	Female	Unknown			FL resident	04/13/20
17,270	Dade	55	Male	No		Yes	FL resident	04/13/20
17,271	Dade	32	Male	No		Yes	FL resident	04/13/20
17,272	Dade	37	Female	Unknown		Yes	FL resident	04/13/20
17,273	Dade	49	Male	Unknown		Yes	FL resident	04/13/20
17,274	Dade	56	Female	No		Unknown	FL resident	04/13/20
17,275	Dade	19	Male	No		Unknown	FL resident	04/13/20
17,276	Dade	64	Male	No		Yes	FL resident	04/13/20
17,277	Dade	37	Female	Yes	CO; NC	Yes	FL resident	04/13/20
17,278	Dade	60	Female	No		Yes	FL resident	04/13/20
17,279	Dade	58	Female	Unknown		Unknown	FL resident	04/13/20
17,280	Dade	34	Male	Unknown		Yes	FL resident	04/13/20
17,281	Dade	50	Male	No		Yes	FL resident	04/13/20
17,282	Dade	33	Female	No		Yes	FL resident	04/13/20
17,283	Dade	44	Female	No		Yes	FL resident	04/13/20
17,284	Dade	54	Male	No		Yes	FL resident	04/13/20
17,285	Dade	59	Male	No		No	FL resident	04/13/20
17,286	Dade	84	Female	Unknown		Unknown	FL resident	04/13/20
17,287	Dade	81	Female	No		Yes	FL resident	04/13/20
17,288	Dade	40	Female	No		Yes	FL resident	04/13/20
17,289	Dade	75	Male	Unknown		Unknown	FL resident	04/13/20
17,290	Dade	17	Female	Unknown			FL resident	04/13/20
17,291	Dade	56	Male	No		Unknown	FL resident	04/13/20
17,292	Dade	85	Male	No		Yes	FL resident	04/13/20
17,293	Dade	49	Female	No		Unknown	FL resident	04/13/20
17,294	Dade	34	Female	No		Yes	FL resident	04/13/20
17,295	Dade	57	Female	No		No	FL resident	04/13/20
17,296	Dade	51	Female	No		Yes	FL resident	04/13/20
17,297	Dade	93	Male	No		Yes	FL resident	04/13/20
17,298	Dade	89	Female	No		Unknown	FL resident	04/13/20
17,299	Dade	28	Male	No		Unknown	FL resident	04/13/20
17,300	Dade	30	Female	No		Unknown	FL resident	04/13/20
17,301	Dade	85	Male	No		Unknown	FL resident	04/13/20
17,302	Dade	64	Female	No			FL resident	04/13/20
17,303	Dade	52	Female	No		No	FL resident	04/13/20
17,304	Dade	41	Female	No		Yes	FL resident	04/13/20
17,305	Dade	48	Male	No		Unknown	FL resident	04/13/20
17,306	Dade	68	Female	No		Yes	FL resident	04/13/20
17,307	Dade	61	Male	No		Yes	FL resident	04/13/20
17,308	Dade	29	Female	No		Yes	FL resident	04/13/20
17,309	Dade	29	Male	Unknown		Yes	FL resident	04/13/20
17,310	Dade	77	Male	Unknown			FL resident	04/13/20
17,311	Dade	1	Male	No		Yes	FL resident	04/13/20
17,312	Dade	72	Male	No		Unknown	FL resident	04/13/20

Coronavirus: line list of cases

Data verified as of May 26, 2020 at 10 AM

Data in this report are provisional and subject to change.

Case	County	Age	Gender	Travel related	Travel detail	Contact with a confirmed case	Jurisdiction	Date case counted
17,313	Dade	53	Female	No		Unknown	FL resident	04/13/20
17,314	Dade	52	Female	No		Yes	FL resident	04/13/20
17,315	Dade	35	Female	No		Yes	FL resident	04/13/20
17,316	Dade	48	Male	No		Yes	FL resident	04/13/20
17,317	Dade	81	Female	No		Yes	FL resident	04/13/20
17,318	Dade	57	Male	No		No	FL resident	04/13/20
17,319	Dade	51	Male	No		Unknown	FL resident	04/13/20
17,320	Dade	48	Female	No		Yes	FL resident	04/13/20
17,321	Dade	60	Female	No		Yes	FL resident	04/13/20
17,322	Dade	71	Female	No		Yes	FL resident	04/13/20
17,323	Dade	59	Female	No		No	FL resident	04/13/20
17,324	Dade	87	Female	No		Unknown	FL resident	04/13/20
17,325	Dade	79	Male	No		Unknown	FL resident	04/13/20
17,326	Dade	65	Male	No		Unknown	FL resident	04/13/20
17,327	Dade	47	Male	No		Yes	FL resident	04/13/20
17,328	Dade	64	Male	No		Unknown	FL resident	04/13/20
17,329	Dade	69	Female	No		Yes	FL resident	04/13/20
17,330	Dade	74	Female	No		Unknown	FL resident	04/13/20
17,331	Dade	19	Male	No		Unknown	FL resident	04/13/20
17,332	Dade	68	Female	No		No	FL resident	04/13/20
17,333	Dade	48	Female	No		Yes	FL resident	04/13/20
17,334	Dade	52	Female	Unknown		Yes	FL resident	04/13/20
17,335	Dade	31	Male	No		Unknown	FL resident	04/14/20
17,336	Dade	34	Female	No		Yes	FL resident	04/14/20
17,337	Dade	89	Male	No		Yes	FL resident	04/14/20
17,338	Dade	51	Female	No		Yes	FL resident	04/14/20
17,339	Dade	29	Female	No		No	FL resident	04/14/20
17,340	Dade	76	Female	No		Yes	FL resident	04/14/20
17,341	Dade	76	Female	No		No	FL resident	04/14/20
17,342	Dade	69	Female	Yes	FL; NM	Yes	FL resident	04/14/20
17,343	Dade	92	Male	No		Yes	FL resident	04/14/20
17,344	Dade	54	Male	Unknown			FL resident	04/14/20
17,345	Dade	69	Male	No		Yes	FL resident	04/14/20
17,346	Dade	67	Female	No		Unknown	FL resident	04/14/20
17,347	Dade	28	Male	No		Yes	FL resident	04/14/20
17,348	Dade	51	Male	No		Yes	FL resident	04/14/20
17,349	Dade	43	Male	Yes	FL; NV	Yes	FL resident	04/14/20
17,350	Dade	72	Male	No		Yes	FL resident	04/14/20
17,351	Dade	41	Male	No		No	FL resident	04/14/20
17,352	Dade	55	Male	No		No	FL resident	04/14/20
17,353	Dade	32	Female	No		Yes	FL resident	04/14/20
17,354	Dade	41	Male	Yes	FL; HAITI	Unknown	FL resident	04/14/20
17,355	Dade	58	Male	No		Unknown	FL resident	04/14/20
17,356	Dade	28	Female	No		Yes	FL resident	04/14/20
17,357	Dade	63	Female	Unknown		Unknown	FL resident	04/14/20
17,358	Dade	34	Male	No		Yes	FL resident	04/14/20
17,359	Dade	63	Female	Unknown		Unknown	FL resident	04/14/20
17,360	Dade	80	Male	No		Yes	FL resident	04/14/20
17,361	Dade	65	Female	No		Yes	FL resident	04/14/20
17,362	Dade	55	Female	No		Yes	FL resident	04/14/20
17,363	Dade	60	Male	No		Yes	FL resident	04/14/20
17,364	Dade	67	Female	No		Yes	FL resident	04/14/20
17,365	Dade	39	Female	No		Yes	FL resident	04/14/20
17,366	Dade	27	Female	No		Yes	FL resident	04/14/20
17,367	Dade	66	Male	Unknown		Unknown	FL resident	04/14/20
17,368	Dade	34	Male	No		Yes	FL resident	04/14/20
17,369	Dade	45	Male	Unknown		Unknown	FL resident	04/14/20
17,370	Dade	58	Female	No		No	FL resident	04/14/20
17,371	Dade	29	Male	No		No	FL resident	04/14/20
17,372	Dade	22	Female	No		Yes	FL resident	04/14/20
17,373	Dade	41	Male	No		No	FL resident	04/14/20
17,374	Dade	76	Female	Unknown		Unknown	FL resident	04/14/20

Coronavirus: line list of cases

Data verified as of May 26, 2020 at 10 AM

Data in this report are provisional and subject to change.

Case	County	Age	Gender	Travel related	Travel detail	Contact with a confirmed case	Jurisdiction	Date case counted
17,375	Dade	46	Female	No		Yes	FL resident	04/14/20
17,376	Dade	55	Male	No		No	FL resident	04/14/20
17,377	Dade	25	Male	No		Unknown	FL resident	04/14/20
17,378	Dade	75	Male	No		Yes	FL resident	04/14/20
17,379	Dade	36	Male	No		Yes	FL resident	04/14/20
17,380	Dade	48	Male	Yes	NJ	Unknown	FL resident	04/14/20
17,381	Dade	78	Male	No		Yes	FL resident	04/14/20
17,382	Dade	54	Male	No		No	FL resident	04/14/20
17,383	Dade	70	Female	Unknown		Unknown	FL resident	04/14/20
17,384	Dade	62	Male	Yes	DC	No	FL resident	04/14/20
17,385	Dade	60	Female	No		Unknown	FL resident	04/14/20
17,386	Dade	51	Male	No		Yes	FL resident	04/14/20
17,387	Dade	81	Female	No		Yes	FL resident	04/14/20
17,388	Dade	47	Male	No		Yes	FL resident	04/14/20
17,389	Dade	62	Female	No		Yes	FL resident	04/14/20
17,390	Dade	54	Female	Yes	FL; PUERTO RICO	Yes	FL resident	04/14/20
17,391	Dade	52	Female	No		No	FL resident	04/14/20
17,392	Dade	48	Male	No		Yes	FL resident	04/14/20
17,393	Dade	30	Male	No		Yes	FL resident	04/14/20
17,394	Dade	66	Male	Unknown		Unknown	FL resident	04/14/20
17,395	Dade	65	Female	No		Yes	FL resident	04/14/20
17,396	Dade	70	Male	Unknown			FL resident	04/14/20
17,397	Dade	61	Female	No		Yes	FL resident	04/14/20
17,398	Dade	64	Male	Unknown		Unknown	FL resident	04/14/20
17,399	Dade	59	Female	No		No	FL resident	04/14/20
17,400	Dade	73	Male	No		Unknown	FL resident	04/14/20
17,401	Dade	46	Male	No		Yes	FL resident	04/14/20
17,402	Dade	60	Female	No		No	FL resident	04/14/20
17,403	Dade	93	Male	No		Unknown	FL resident	04/14/20
17,404	Dade	51	Male	No		Unknown	FL resident	04/14/20
17,405	Dade	81	Male	No		No	FL resident	04/14/20
17,406	Dade	64	Female	No		Unknown	FL resident	04/14/20
17,407	Dade	36	Male	No		No	FL resident	04/14/20
17,408	Dade	69	Female	No		Yes	FL resident	04/14/20
17,409	Dade	86	Female	Unknown		Yes	FL resident	04/14/20
17,410	Dade	42	Male	No		No	FL resident	04/14/20
17,411	Dade	47	Female	No		Yes	FL resident	04/14/20
17,412	Dade	89	Female	No		Yes	FL resident	04/14/20
17,413	Dade	69	Male	No		Yes	FL resident	04/14/20
17,414	Dade	50	Male	No		Yes	FL resident	04/14/20
17,415	Dade	51	Female	Unknown		Yes	FL resident	04/14/20
17,416	Dade	38	Male	No		Unknown	FL resident	04/14/20
17,417	Dade	32	Male	No		Unknown	FL resident	04/14/20
17,418	Dade	50	Female	No		Yes	FL resident	04/14/20
17,419	Dade	55	Female	No		Yes	FL resident	04/14/20
17,420	Dade	24	Female	No		No	FL resident	04/14/20
17,421	Dade	68	Male	No		No	FL resident	04/14/20
17,422	Dade	61	Male	No		Yes	FL resident	04/14/20
17,423	Dade	61	Female	No		Yes	FL resident	04/14/20
17,424	Dade	31	Male	No		Yes	FL resident	04/14/20
17,425	Dade	40	Male	No		No	FL resident	04/14/20
17,426	Dade	48	Female	No		No	FL resident	04/14/20
17,427	Dade	24	Female	No		No	FL resident	04/14/20
17,428	Dade	57	Female	No		Yes	FL resident	04/14/20
17,429	Dade	69	Male	No		Unknown	FL resident	04/14/20
17,430	Dade	37	Male	Unknown		Unknown	FL resident	04/14/20
17,431	Dade	31	Male	No		No	FL resident	04/14/20
17,432	Dade	40	Male	No		Yes	FL resident	04/14/20
17,433	Dade	24	Female	Unknown		Yes	FL resident	04/14/20
17,434	Dade	52	Male	No		Yes	FL resident	04/14/20
17,435	Dade	47	Female	No		No	FL resident	04/14/20
17,436	Dade	1	Male	No		Yes	FL resident	04/14/20

Coronavirus: line list of cases

Data verified as of May 26, 2020 at 10 AM

Data in this report are provisional and subject to change.

Case	County	Age	Gender	Travel related	Travel detail	Contact with a confirmed case	Jurisdiction	Date case counted
17,437	Dade	56	Female	No		Yes	FL resident	04/14/20
17,438	Dade	53	Female	No		Yes	FL resident	04/14/20
17,439	Dade	32	Male	No		No	FL resident	04/14/20
17,440	Dade	45	Female	No		No	FL resident	04/14/20
17,441	Dade	46	Female	Unknown			FL resident	04/14/20
17,442	Dade	77	Male	No		Yes	FL resident	04/14/20
17,443	Dade	43	Male	Unknown		Unknown	FL resident	04/14/20
17,444	Dade	27	Male	No		Yes	FL resident	04/14/20
17,445	Dade	46	Female	Unknown		Unknown	FL resident	04/14/20
17,446	Dade	37	Female	No		Unknown	FL resident	04/14/20
17,447	Dade	51	Female	No		Unknown	FL resident	04/14/20
17,448	Dade	45	Male	No		Yes	FL resident	04/14/20
17,449	Dade	24	Male	No		Yes	FL resident	04/14/20
17,450	Dade	28	Male	No		No	FL resident	04/14/20
17,451	Dade	32	Female	Unknown		Unknown	FL resident	04/14/20
17,452	Dade	21	Female	No		Yes	FL resident	04/14/20
17,453	Dade	52	Female	No		Unknown	FL resident	04/14/20
17,454	Dade	40	Female	No		Yes	FL resident	04/14/20
17,455	Dade	42	Male	No		Yes	FL resident	04/14/20
17,456	Dade	28	Female	No		Yes	FL resident	04/14/20
17,457	Dade	29	Male	Unknown		Yes	FL resident	04/14/20
17,458	Dade	55	Male	No		Yes	FL resident	04/14/20
17,459	Dade	59	Male	Unknown		Unknown	FL resident	04/14/20
17,460	Dade	32	Male	No		Yes	FL resident	04/14/20
17,461	Dade	47	Female	No		Yes	FL resident	04/14/20
17,462	Dade	78	Female	No		Yes	FL resident	04/14/20
17,463	Dade	53	Female	Unknown		Unknown	FL resident	04/14/20
17,464	Dade	43	Male	No		Yes	FL resident	04/14/20
17,465	Dade	26	Male	No		Unknown	FL resident	04/14/20
17,466	Dade	31	Male	No		Yes	FL resident	04/14/20
17,467	Dade	56	Male	No		Yes	FL resident	04/14/20
17,468	Dade	72	Male	No		Yes	FL resident	04/14/20
17,469	Dade	56	Male	No		Yes	FL resident	04/14/20
17,470	Dade	33	Male	No		Yes	FL resident	04/14/20
17,471	Dade	34	Male	Unknown		Unknown	FL resident	04/14/20
17,472	Dade	82	Female	No		Yes	FL resident	04/14/20
17,473	Dade	46	Female	No		Yes	FL resident	04/14/20
17,474	Dade	55	Female	Unknown		Yes	FL resident	04/14/20
17,475	Dade	32	Female	No		No	FL resident	04/14/20
17,476	Dade	62	Male	No		Yes	FL resident	04/14/20
17,477	Dade	56	Male	No		Yes	FL resident	04/14/20
17,478	Dade	43	Male	Unknown		Unknown	FL resident	04/14/20
17,479	Dade	54	Female	No		Yes	FL resident	04/14/20
17,480	Dade	55	Male	Yes	FL; MEXICO	Unknown	FL resident	04/14/20
17,481	Dade	21	Male	Yes	FL; LA	Yes	FL resident	04/14/20
17,482	Dade	51	Female	No		Yes	FL resident	04/14/20
17,483	Dade	58	Male	No		Unknown	FL resident	04/14/20
17,484	Dade	34	Male	Yes	WI	No	FL resident	04/14/20
17,485	Dade	35	Male	No		No	FL resident	04/14/20
17,486	Dade	44	Female	No		Yes	FL resident	04/14/20
17,487	Dade	91	Female	No		Yes	FL resident	04/14/20
17,488	Dade	32	Female	Unknown			FL resident	04/14/20
17,489	Dade	47	Male	No		Yes	FL resident	04/14/20
17,490	Dade	8	Male	Unknown		Yes	FL resident	04/14/20
17,491	Dade	43	Female	Unknown		Yes	FL resident	04/14/20
17,492	Dade	64	Male	Unknown		Yes	FL resident	04/14/20
17,493	Dade	56	Male	Unknown			FL resident	04/14/20
17,494	Dade	59	Female	No		Yes	FL resident	04/14/20
17,495	Dade	74	Female	Unknown			FL resident	04/14/20
17,496	Dade	41	Male	Unknown		No	FL resident	04/14/20
17,497	Dade	60	Female	Unknown		Yes	FL resident	04/14/20
17,498	Dade	48	Female	No		Yes	FL resident	04/14/20

Coronavirus: line list of cases

Data verified as of May 26, 2020 at 10 AM

Data in this report are provisional and subject to change.

Case	County	Age	Gender	Travel related	Travel detail	Contact with a confirmed case	Jurisdiction	Date case counted
17,499	Dade	28	Male	No		Yes	FL resident	04/14/20
17,500	Dade	35	Male	No		Yes	FL resident	04/14/20
17,501	Dade	43	Male	Unknown			FL resident	04/14/20
17,502	Dade	20	Male	Unknown			FL resident	04/14/20
17,503	Dade	80	Female	Unknown		Unknown	FL resident	04/14/20
17,504	Dade	50	Female	Unknown		Yes	FL resident	04/14/20
17,505	Dade	34	Male	Unknown		Unknown	FL resident	04/14/20
17,506	Dade	35	Female	Unknown			FL resident	04/14/20
17,507	Dade	24	Female	Unknown			FL resident	04/14/20
17,508	Dade	50	Female	Unknown		Yes	FL resident	04/14/20
17,509	Dade	50	Male	No		Yes	FL resident	04/14/20
17,510	Dade	29	Male	Unknown		Unknown	FL resident	04/14/20
17,511	Dade	34	Male	Unknown		Unknown	FL resident	04/14/20
17,512	Dade	31	Female	No		Yes	FL resident	04/14/20
17,513	Dade	47	Male	No		Yes	FL resident	04/14/20
17,514	Dade	63	Female	Unknown		Unknown	FL resident	04/14/20
17,515	Dade	43	Male	No		Unknown	FL resident	04/14/20
17,516	Dade	56	Male	No			FL resident	04/14/20
17,517	Dade	53	Female	Unknown		No	FL resident	04/14/20
17,518	Dade	27	Male	Unknown			FL resident	04/14/20
17,519	Dade	84	Male	Unknown			FL resident	04/14/20
17,520	Dade	46	Female	Unknown			FL resident	04/14/20
17,521	Dade	74	Female	No		Yes	FL resident	04/14/20
17,522	Dade	74	Male	Unknown		No	FL resident	04/14/20
17,523	Dade	58	Male	Unknown			FL resident	04/14/20
17,524	Dade	34	Male	Unknown		Yes	FL resident	04/14/20
17,525	Dade	35	Male	Unknown		Unknown	FL resident	04/14/20
17,526	Dade	53	Female	No		Unknown	FL resident	04/14/20
17,527	Dade	70	Female	No		Unknown	FL resident	04/14/20
17,528	Dade	27	Male	Unknown		Unknown	FL resident	04/14/20
17,529	Dade	55	Male	No		Yes	FL resident	04/14/20
17,530	Dade	72	Female	Yes	NY; UNKNOWN	Unknown	FL resident	04/14/20
17,531	Dade	68	Male	No		Unknown	FL resident	04/14/20
17,532	Dade	63	Female	No		Yes	FL resident	04/14/20
17,533	Dade	85	Female	No		Yes	FL resident	04/14/20
17,534	Dade	48	Female	No		Yes	FL resident	04/14/20
17,535	Dade	46	Male	No		Unknown	FL resident	04/14/20
17,536	Dade	5	Female	No		Unknown	FL resident	04/14/20
17,537	Dade	24	Female	Unknown		Unknown	FL resident	04/14/20
17,538	Dade	83	Male	No		Unknown	FL resident	04/14/20
17,539	Dade	81	Male	No		Yes	FL resident	04/14/20
17,540	Dade	87	Male	No		Yes	FL resident	04/14/20
17,541	Dade	42	Female	No		Unknown	FL resident	04/14/20
17,542	Dade	59	Male	No		No	FL resident	04/14/20
17,543	Dade	54	Male	No		Unknown	FL resident	04/14/20
17,544	Dade	27	Male	No		Unknown	FL resident	04/14/20
17,545	Dade	42	Female	Yes	CO	Yes	FL resident	04/14/20
17,546	Dade	73	Female	No		Unknown	FL resident	04/14/20
17,547	Dade	48	Male	Yes	FL; NJ	Yes	FL resident	04/14/20
17,548	Dade	17	Female	No		Yes	FL resident	04/14/20
17,549	Dade	42	Male	Unknown		Unknown	FL resident	04/14/20
17,550	Dade	69	Female	Unknown		Unknown	FL resident	04/14/20
17,551	Dade	93	Male	Unknown		Unknown	FL resident	04/14/20
17,552	Dade	62	Female	Yes	AK; FL	Yes	FL resident	04/14/20
17,553	Dade	53	Female	No		Yes	FL resident	04/14/20
17,554	Dade	87	Male	Yes	ARGENTINA; CHILE; NEW ZEALAND	Unknown	FL resident	04/14/20
17,555	Dade	80	Female	No		Yes	FL resident	04/14/20
17,556	Dade	98	Female	Unknown			FL resident	04/14/20
17,557	Dade	31	Male	No		Yes	FL resident	04/14/20
17,558	Dade	73	Male	No		Yes	FL resident	04/14/20
17,559	Dade	75	Female	Unknown		Unknown	FL resident	04/14/20

Coronavirus: line list of cases

Data verified as of May 26, 2020 at 10 AM

Data in this report are provisional and subject to change.

Case	County	Age	Gender	Travel related	Travel detail	Contact with a confirmed case	Jurisdiction	Date case counted
17,560	Dade	29	Male	No		Unknown	FL resident	04/14/20
17,561	Dade	72	Female	Unknown		Unknown	FL resident	04/14/20
17,562	Dade	89	Male	No		Unknown	FL resident	04/14/20
17,563	Dade	82	Female	Unknown		Unknown	FL resident	04/14/20
17,564	Dade	35	Female	No		Yes	FL resident	04/14/20
17,565	Dade	51	Male	No		Unknown	FL resident	04/14/20
17,566	Dade	61	Female	No		No	FL resident	04/14/20
17,567	Dade	54	Male	No		Yes	FL resident	04/14/20
17,568	Dade	54	Male	Unknown		Yes	FL resident	04/14/20
17,569	Dade	54	Female	No		Unknown	FL resident	04/14/20
17,570	Dade	81	Male	No		Yes	FL resident	04/14/20
17,571	Dade	69	Female	Unknown		Unknown	FL resident	04/14/20
17,572	Dade	58	Male	No		Yes	FL resident	04/14/20
17,573	Dade	92	Female	No		Unknown	FL resident	04/14/20
17,574	Dade	55	Female	No		No	FL resident	04/14/20
17,575	Dade	50	Female	No		Yes	FL resident	04/14/20
17,576	Dade	59	Male	No		Yes	FL resident	04/14/20
17,577	Dade	46	Male	No		Yes	FL resident	04/14/20
17,578	Dade	51	Female	No		Yes	FL resident	04/14/20
17,579	Dade	51	Male	No		Yes	FL resident	04/14/20
17,580	Dade	34	Female	No		Yes	FL resident	04/14/20
17,581	Dade	21	Female	No		Yes	FL resident	04/14/20
17,582	Dade	35	Male	No		Unknown	FL resident	04/14/20
17,583	Dade	45	Male	No		No	FL resident	04/14/20
17,584	Dade	89	Male	No		Yes	FL resident	04/14/20
17,585	Dade	74	Male	No		Unknown	FL resident	04/14/20
17,586	Dade	75	Male	No		No	FL resident	04/14/20
17,587	Dade	89	Female	No		Yes	FL resident	04/14/20
17,588	Dade	65	Female	No		Yes	FL resident	04/14/20
17,589	Dade	34	Male	Unknown		Unknown	FL resident	04/14/20
17,590	Dade	70	Female	No		Unknown	FL resident	04/15/20
17,591	Dade	76	Male	No		Unknown	FL resident	04/15/20
17,592	Dade	30	Female	No		Unknown	FL resident	04/15/20
17,593	Dade	59	Female	No		No	FL resident	04/15/20
17,594	Dade	40	Male	Unknown		Unknown	FL resident	04/15/20
17,595	Dade	73	Female	No		Unknown	FL resident	04/15/20
17,596	Dade	92	Female	No		Yes	FL resident	04/15/20
17,597	Dade	83	Female	No		Unknown	FL resident	04/15/20
17,598	Dade	66	Female	No		Yes	FL resident	04/15/20
17,599	Dade	80	Male	No		Unknown	FL resident	04/15/20
17,600	Dade	26	Male	No		Yes	FL resident	04/15/20
17,601	Dade	36	Male	No		No	FL resident	04/15/20
17,602	Dade	32	Male	No		Yes	FL resident	04/15/20
17,603	Dade	39	Male	No		Yes	FL resident	04/15/20
17,604	Dade	73	Female	No		Yes	FL resident	04/15/20
17,605	Dade	83	Male	No		Yes	FL resident	04/15/20
17,606	Dade	64	Female	No		Yes	FL resident	04/15/20
17,607	Dade	68	Female	No		Yes	FL resident	04/15/20
17,608	Dade	62	Female	No		Yes	FL resident	04/15/20
17,609	Dade	67	Male	Unknown		No	FL resident	04/15/20
17,610	Dade	71	Female	No		Unknown	FL resident	04/15/20
17,611	Dade	26	Female	Unknown		Unknown	FL resident	04/15/20
17,612	Dade	42	Male	Unknown		Unknown	FL resident	04/15/20
17,613	Dade	43	Female	No		Yes	FL resident	04/15/20
17,614	Dade	88	Female	No		Unknown	FL resident	04/15/20
17,615	Dade	32	Female	No		Yes	FL resident	04/15/20
17,616	Dade	60	Male	No		Unknown	FL resident	04/15/20
17,617	Dade	51	Male	No		Yes	FL resident	04/15/20
17,618	Dade	25	Male	Unknown		Yes	FL resident	04/15/20
17,619	Dade	72	Male	No		Yes	FL resident	04/15/20
17,620	Dade	61	Male	Unknown		No	FL resident	04/15/20
17,621	Dade	38	Female	No		Unknown	FL resident	04/15/20

Coronavirus: line list of cases

Data verified as of May 26, 2020 at 10 AM

Data in this report are provisional and subject to change.

Case	County	Age	Gender	Travel related	Travel detail	Contact with a confirmed case	Jurisdiction	Date case counted
17,622	Dade	51	Male	No		Yes	FL resident	04/15/20
17,623	Dade	50	Female	No		No	FL resident	04/15/20
17,624	Dade	49	Male	No		Yes	FL resident	04/15/20
17,625	Dade	27	Female	No		No	FL resident	04/15/20
17,626	Dade	35	Male	No		Yes	FL resident	04/15/20
17,627	Dade	61	Male	Unknown			FL resident	04/15/20
17,628	Dade	57	Female	No		Yes	FL resident	04/15/20
17,629	Dade	53	Female	No		Yes	FL resident	04/15/20
17,630	Dade	45	Female	No		No	FL resident	04/15/20
17,631	Dade	54	Female	No		Yes	FL resident	04/15/20
17,632	Dade	44	Male	No			FL resident	04/15/20
17,633	Dade	63	Male	Unknown		Yes	FL resident	04/15/20
17,634	Dade	57	Female	No		Yes	FL resident	04/15/20
17,635	Dade	23	Female	No		Unknown	FL resident	04/15/20
17,636	Dade	30	Male	No		Yes	FL resident	04/15/20
17,637	Dade	78	Male	No		No	FL resident	04/15/20
17,638	Dade	30	Female	Yes	NV	Yes	FL resident	04/15/20
17,639	Dade	73	Male	No		Unknown	FL resident	04/15/20
17,640	Dade	33	Male	No		No	FL resident	04/15/20
17,641	Dade	51	Male	Unknown			FL resident	04/15/20
17,642	Dade	43	Female	No		No	FL resident	04/15/20
17,643	Dade	84	Male	Unknown		Yes	FL resident	04/15/20
17,644	Dade	50	Male	No		Yes	FL resident	04/15/20
17,645	Dade	41	Female	No		Yes	FL resident	04/15/20
17,646	Dade	68	Male	Unknown			FL resident	04/15/20
17,647	Dade	51	Male	No		Yes	FL resident	04/15/20
17,648	Dade	66	Male	No		Unknown	FL resident	04/15/20
17,649	Dade	68	Female	No		Yes	FL resident	04/15/20
17,650	Dade	79	Female	No		Yes	FL resident	04/15/20
17,651	Dade	84	Male	No		Yes	FL resident	04/15/20
17,652	Dade	56	Male	Unknown			FL resident	04/15/20
17,653	Dade	67	Female	No		Yes	FL resident	04/15/20
17,654	Dade	38	Female	No		Unknown	FL resident	04/15/20
17,655	Dade	65	Male	No		Yes	FL resident	04/15/20
17,656	Dade	48	Male	No		Yes	FL resident	04/15/20
17,657	Dade	68	Male	No		Yes	FL resident	04/15/20
17,658	Dade	78	Female	Unknown			FL resident	04/15/20
17,659	Dade	57	Female	No		No	FL resident	04/15/20
17,660	Dade	32	Male	No		Yes	FL resident	04/15/20
17,661	Dade	58	Female	No		Yes	FL resident	04/15/20
17,662	Dade	58	Male	No		Unknown	FL resident	04/15/20
17,663	Dade	64	Male	No		Unknown	FL resident	04/15/20
17,664	Dade	66	Female	No		Yes	FL resident	04/15/20
17,665	Dade	42	Female	No		No	FL resident	04/15/20
17,666	Dade	22	Male	No		Yes	FL resident	04/15/20
17,667	Dade	77	Female	Unknown		Yes	FL resident	04/15/20
17,668	Dade	78	Female	Unknown		Unknown	FL resident	04/15/20
17,669	Dade	57	Female	Unknown		Yes	FL resident	04/15/20
17,670	Dade	56	Female	Unknown		Yes	FL resident	04/15/20
17,671	Dade	60	Male	Unknown		Yes	FL resident	04/15/20
17,672	Dade	57	Female	No		Yes	FL resident	04/15/20
17,673	Dade	62	Male	Unknown		Yes	FL resident	04/15/20
17,674	Dade	44	Female	No		No	FL resident	04/15/20
17,675	Dade	54	Male	Unknown		Yes	FL resident	04/15/20
17,676	Dade	25	Female	Unknown		Unknown	FL resident	04/15/20
17,677	Dade	47	Female	Unknown		Yes	FL resident	04/15/20
17,678	Dade	32	Female	Unknown		Unknown	FL resident	04/15/20
17,679	Dade	74	Male	Unknown		Yes	FL resident	04/15/20
17,680	Dade	55	Female	Unknown		Yes	FL resident	04/15/20
17,681	Dade	33	Male	Unknown		Yes	FL resident	04/15/20
17,682	Dade	30	Male	Unknown		Unknown	FL resident	04/15/20
17,683	Dade	32	Male	Unknown		Unknown	FL resident	04/15/20

Coronavirus: line list of cases

Data verified as of May 26, 2020 at 10 AM

Data in this report are provisional and subject to change.

Case	County	Age	Gender	Travel related	Travel detail	Contact with a confirmed case	Jurisdiction	Date case counted
17,684	Dade	58	Female	Unknown		Yes	FL resident	04/15/20
17,685	Dade	58	Male	Unknown		Yes	FL resident	04/15/20
17,686	Dade	52	Female	No		Yes	FL resident	04/15/20
17,687	Dade	29	Female	No		No	FL resident	04/15/20
17,688	Dade	59	Male	No		Yes	FL resident	04/15/20
17,689	Dade	55	Female	No		No	FL resident	04/15/20
17,690	Dade	72	Male	No		Unknown	FL resident	04/15/20
17,691	Dade	48	Male	Unknown		Unknown	FL resident	04/15/20
17,692	Dade	50	Male	No		Yes	FL resident	04/15/20
17,693	Dade	63	Male	Unknown		Unknown	FL resident	04/15/20
17,694	Dade	47	Female	No		Yes	FL resident	04/15/20
17,695	Dade	68	Female	No		Yes	FL resident	04/15/20
17,696	Dade	74	Female	No		No	FL resident	04/15/20
17,697	Dade	82	Female	No		Yes	FL resident	04/15/20
17,698	Dade	51	Male	Unknown			FL resident	04/15/20
17,699	Dade	27	Male	No		Yes	FL resident	04/15/20
17,700	Dade	80	Male	No		Yes	FL resident	04/15/20
17,701	Dade	26	Male	Unknown		Unknown	FL resident	04/15/20
17,702	Dade	84	Male	No		Yes	FL resident	04/15/20
17,703	Dade	44	Male	Unknown		Yes	FL resident	04/15/20
17,704	Dade	75	Female	No		Yes	FL resident	04/15/20
17,705	Dade	76	Male	No		Yes	FL resident	04/15/20
17,706	Dade	31	Male	No		Yes	FL resident	04/15/20
17,707	Dade	30	Male	No		Yes	FL resident	04/15/20
17,708	Dade	42	Female	Unknown		Unknown	FL resident	04/15/20
17,709	Dade	22	Female	Yes	GEORGIA; NY	Yes	FL resident	04/15/20
17,710	Dade	57	Male	No		Yes	FL resident	04/15/20
17,711	Dade	34	Female	No		Yes	FL resident	04/15/20
17,712	Dade	46	Male	No		Yes	FL resident	04/15/20
17,713	Dade	16	Male	Unknown		Yes	FL resident	04/15/20
17,714	Dade	16	Male	Unknown		Yes	FL resident	04/15/20
17,715	Dade	16	Male	Unknown		Yes	FL resident	04/15/20
17,716	Dade	75	Male	Unknown			FL resident	04/15/20
17,717	Dade	53	Female	No		No	FL resident	04/15/20
17,718	Dade	34	Female	No		Unknown	FL resident	04/15/20
17,719	Dade	66	Female	No		Unknown	FL resident	04/15/20
17,720	Dade	71	Male	Unknown		Unknown	FL resident	04/15/20
17,721	Dade	73	Female	No		Yes	FL resident	04/15/20
17,722	Dade	41	Female	Unknown		Yes	FL resident	04/15/20
17,723	Dade	57	Male	No		No	FL resident	04/15/20
17,724	Dade	73	Male	No		Unknown	FL resident	04/15/20
17,725	Dade	93	Female	No		Unknown	FL resident	04/15/20
17,726	Dade	36	Female	No		Unknown	FL resident	04/15/20
17,727	Dade	31	Male	No		Yes	FL resident	04/15/20
17,728	Dade	35	Male	No		Yes	FL resident	04/15/20
17,729	Dade	64	Male	No		No	FL resident	04/15/20
17,730	Dade	29	Female	No		Unknown	FL resident	04/15/20
17,731	Dade	71	Female	No		Yes	FL resident	04/15/20
17,732	Dade	26	Male	No		Unknown	FL resident	04/15/20
17,733	Dade	57	Male	No		Yes	FL resident	04/15/20
17,734	Dade	78	Male	No		Yes	FL resident	04/15/20
17,735	Dade	26	Female	Unknown		Unknown	FL resident	04/15/20
17,736	Dade	47	Male	No		Unknown	FL resident	04/15/20
17,737	Dade	22	Female	No		Yes	FL resident	04/15/20
17,738	Dade	66	Female	Unknown		Unknown	FL resident	04/15/20
17,739	Dade	61	Female	Unknown		Unknown	FL resident	04/15/20
17,740	Dade	72	Female	Unknown		Yes	FL resident	04/15/20
17,741	Dade	65	Female	No		Yes	FL resident	04/15/20
17,742	Dade	47	Male	No		Yes	FL resident	04/15/20
17,743	Dade	86	Female	No		No	FL resident	04/15/20
17,744	Dade	83	Female	No		Yes	FL resident	04/15/20
17,745	Dade	92	Female	No		No	FL resident	04/15/20

Coronavirus: line list of cases

Data verified as of May 26, 2020 at 10 AM

Data in this report are provisional and subject to change.

Case	County	Age	Gender	Travel related	Travel detail	Contact with a confirmed case	Jurisdiction	Date case counted
17,746	Dade	90	Female	No		Yes	FL resident	04/15/20
17,747	Dade	79	Female	No		Yes	FL resident	04/15/20
17,748	Dade	55	Male	Unknown		Unknown	FL resident	04/15/20
17,749	Dade	42	Female	No		No	FL resident	04/15/20
17,750	Dade	72	Female	Unknown		Unknown	FL resident	04/15/20
17,751	Dade	62	Male	Unknown		Unknown	FL resident	04/15/20
17,752	Dade	37	Male	No		Yes	FL resident	04/15/20
17,753	Dade	22	Female	No		Yes	FL resident	04/15/20
17,754	Dade	70	Female	Unknown		Yes	FL resident	04/15/20
17,755	Dade	74	Male	No		Yes	FL resident	04/15/20
17,756	Dade	31	Male	No		Yes	FL resident	04/15/20
17,757	Dade	49	Female	Unknown		Yes	FL resident	04/15/20
17,758	Dade	43	Male	No		Yes	FL resident	04/15/20
17,759	Dade	57	Female	No		Yes	FL resident	04/15/20
17,760	Dade	40	Male	Unknown		No	FL resident	04/15/20
17,761	Dade	33	Female	No		Yes	FL resident	04/15/20
17,762	Dade	66	Female	No		No	FL resident	04/15/20
17,763	Dade	80	Female	No		No	FL resident	04/15/20
17,764	Dade	86	Female	Unknown			FL resident	04/15/20
17,765	Dade	87	Male	Unknown		Unknown	FL resident	04/15/20
17,766	Dade	63	Male	No		No	FL resident	04/15/20
17,767	Dade	48	Male	No		No	FL resident	04/15/20
17,768	Dade	37	Female	No		Yes	FL resident	04/15/20
17,769	Dade	26	Male	No		Yes	FL resident	04/15/20
17,770	Dade	50	Male	No		Yes	FL resident	04/15/20
17,771	Dade	38	Male	No		Yes	FL resident	04/15/20
17,772	Dade	35	Male	Unknown		Unknown	FL resident	04/15/20
17,773	Dade	36	Female	No		Yes	FL resident	04/15/20
17,774	Dade	48	Female	No		Unknown	FL resident	04/15/20
17,775	Dade	83	Female	Unknown		Unknown	FL resident	04/15/20
17,776	Dade	47	Male	No		No	FL resident	04/15/20
17,777	Dade	72	Male	No		Yes	FL resident	04/15/20
17,778	Dade	48	Female	No		Yes	FL resident	04/15/20
17,779	Dade	44	Female	No		Unknown	FL resident	04/15/20
17,780	Dade	52	Male	No		Yes	FL resident	04/15/20
17,781	Dade	37	Female	No		No	FL resident	04/15/20
17,782	Dade	40	Female	No		Unknown	FL resident	04/15/20
17,783	Dade	47	Male	No		Yes	FL resident	04/15/20
17,784	Dade	67	Male	No		Yes	FL resident	04/15/20
17,785	Dade	60	Female	No		Yes	FL resident	04/15/20
17,786	Dade	76	Male	No		Unknown	FL resident	04/15/20
17,787	Dade	49	Male	No		Yes	FL resident	04/15/20
17,788	Dade	20	Male	No		Yes	FL resident	04/15/20
17,789	Dade	73	Male	No		Yes	FL resident	04/15/20
17,790	Dade	18	Male	No		No	FL resident	04/15/20
17,791	Dade	47	Female	Yes	CA	Yes	FL resident	04/15/20
17,792	Dade	31	Female	Unknown		Yes	FL resident	04/15/20
17,793	Dade	53	Female	Unknown		Unknown	FL resident	04/15/20
17,794	Dade	19	Female	No		No	FL resident	04/15/20
17,795	Dade	44	Male	No		Yes	FL resident	04/15/20
17,796	Dade	20	Female	Unknown		Unknown	FL resident	04/15/20
17,797	Dade	45	Male	No		Yes	FL resident	04/15/20
17,798	Dade	48	Male	No		Yes	FL resident	04/15/20
17,799	Dade	44	Female	Unknown		Unknown	FL resident	04/15/20
17,800	Dade	48	Female	No		Yes	FL resident	04/15/20
17,801	Dade	57	Female	No		Unknown	FL resident	04/15/20
17,802	Dade	12	Male	No		Yes	FL resident	04/15/20
17,803	Dade	39	Female	Unknown		Unknown	FL resident	04/15/20
17,804	Dade	53	Female	No		Yes	FL resident	04/15/20
17,805	Dade	45	Male	No		No	FL resident	04/15/20
17,806	Dade	50	Female	No		Yes	FL resident	04/15/20
17,807	Dade	28	Female	No		Yes	FL resident	04/15/20

Coronavirus: line list of cases

Data verified as of May 26, 2020 at 10 AM

Data in this report are provisional and subject to change.

Case	County	Age	Gender	Travel related	Travel detail	Contact with a confirmed case	Jurisdiction	Date case counted
17,808	Dade	42	Female	No		No	FL resident	04/15/20
17,809	Dade	40	Male	No		Yes	FL resident	04/15/20
17,810	Dade	25	Male	No		Yes	FL resident	04/15/20
17,811	Dade	63	Male	No		Yes	FL resident	04/15/20
17,812	Dade	57	Female	No		Unknown	FL resident	04/15/20
17,813	Dade	55	Male	No		No	FL resident	04/15/20
17,814	Dade	24	Male	No		Yes	FL resident	04/15/20
17,815	Dade	67	Male	No		Yes	FL resident	04/15/20
17,816	Dade	40	Male	No		Yes	FL resident	04/15/20
17,817	Dade	31	Female	No		No	FL resident	04/15/20
17,818	Dade	46	Male	No		No	FL resident	04/15/20
17,819	Dade	59	Male	No		Unknown	FL resident	04/15/20
17,820	Dade	34	Male	No		Yes	FL resident	04/15/20
17,821	Dade	58	Male	No		No	FL resident	04/15/20
17,822	Dade	27	Male	No		Yes	FL resident	04/15/20
17,823	Dade	42	Female	No		Yes	FL resident	04/15/20
17,824	Dade	59	Female	Unknown		Unknown	FL resident	04/15/20
17,825	Dade	33	Female	Yes	CA	Yes	FL resident	04/15/20
17,826	Dade	19	Female	No		Yes	FL resident	04/15/20
17,827	Dade	74	Female	No		Yes	FL resident	04/15/20
17,828	Dade	61	Male	Unknown			FL resident	04/15/20
17,829	Dade	71	Male	No		Yes	FL resident	04/15/20
17,830	Dade	26	Male	No		Unknown	FL resident	04/15/20
17,831	Dade	64	Female	No		Yes	FL resident	04/15/20
17,832	Dade	21	Female	No		Yes	FL resident	04/15/20
17,833	Dade	48	Female	No		Yes	FL resident	04/15/20
17,834	Dade	57	Female	No		Yes	FL resident	04/15/20
17,835	Dade	57	Male	No		Yes	FL resident	04/15/20
17,836	Dade	59	Female	Unknown		Unknown	FL resident	04/15/20
17,837	Dade	32	Male	Unknown		Unknown	FL resident	04/15/20
17,838	Dade	55	Female	No		Yes	FL resident	04/15/20
17,839	Dade	58	Male	No		Yes	FL resident	04/15/20
17,840	Dade	46	Male	No		Yes	FL resident	04/15/20
17,841	Dade	64	Male	No		Yes	FL resident	04/15/20
17,842	Dade	25	Female	No		Yes	FL resident	04/15/20
17,843	Dade	53	Male	No		Unknown	FL resident	04/15/20
17,844	Dade	42	Male	Yes	FL; Honduras	Yes	FL resident	04/15/20
17,845	Dade	23	Male	No		No	FL resident	04/15/20
17,846	Dade	24	Female	No		Yes	FL resident	04/15/20
17,847	Dade	45	Male	No		Yes	FL resident	04/15/20
17,848	Dade	33	Male	No		No	FL resident	04/15/20
17,849	Dade	52	Male	Unknown		Yes	FL resident	04/15/20
17,850	Dade	54	Female	No		Yes	FL resident	04/15/20
17,851	Dade	40	Male	No		Yes	FL resident	04/15/20
17,852	Dade	61	Male	No		Unknown	FL resident	04/15/20
17,853	Dade	28	Female	Unknown		Yes	FL resident	04/15/20
17,854	Dade	45	Male	Unknown		Unknown	FL resident	04/15/20
17,855	Dade	44	Male	No		Yes	FL resident	04/15/20
17,856	Dade	34	Male	No		No	FL resident	04/15/20
17,857	Dade	30	Male	No		Yes	FL resident	04/15/20
17,858	Dade	24	Female	No		Yes	FL resident	04/15/20
17,859	Dade	54	Male	No		Unknown	FL resident	04/15/20
17,860	Dade	50	Female	No		Yes	FL resident	04/15/20
17,861	Dade	62	Female	No		Yes	FL resident	04/15/20
17,862	Dade	55	Male	No		Unknown	FL resident	04/15/20
17,863	Dade	51	Female	No		No	FL resident	04/15/20
17,864	Dade	54	Male	No		Yes	FL resident	04/15/20
17,865	Dade	38	Male	Unknown		Unknown	FL resident	04/15/20
17,866	Dade	71	Male	No		Yes	FL resident	04/15/20
17,867	Dade	67	Female	No		Yes	FL resident	04/15/20
17,868	Dade	70	Male	No		Yes	FL resident	04/15/20
17,869	Dade	82	Male	Unknown		Unknown	FL resident	04/15/20

Coronavirus: line list of cases

Data verified as of May 26, 2020 at 10 AM

Data in this report are provisional and subject to change.

Case	County	Age	Gender	Travel related	Travel detail	Contact with a confirmed case	Jurisdiction	Date case counted
17,870	Dade	54	Male	Unknown		Unknown	FL resident	04/15/20
17,871	Dade	80	Female	Unknown		Unknown	FL resident	04/15/20
17,872	Dade	85	Male	Unknown		Unknown	FL resident	04/15/20
17,873	Dade	21	Female	Unknown		Unknown	FL resident	04/15/20
17,874	Dade	35	Female	No		Yes	FL resident	04/15/20
17,875	Dade	42	Female	Unknown		Unknown	FL resident	04/15/20
17,876	Dade	40	Male	Unknown		Unknown	FL resident	04/15/20
17,877	Dade	43	Female	Unknown		Unknown	FL resident	04/15/20
17,878	Dade	36	Male	No		Yes	FL resident	04/15/20
17,879	Dade	28	Female	No		Yes	FL resident	04/15/20
17,880	Dade	33	Male	No		Yes	FL resident	04/15/20
17,881	Dade	45	Male	No		Yes	FL resident	04/15/20
17,882	Dade	46	Female	Unknown		Unknown	FL resident	04/15/20
17,883	Dade	34	Female	No		Yes	FL resident	04/15/20
17,884	Dade	46	Male	No		No	FL resident	04/15/20
17,885	Dade	51	Female	No		No	FL resident	04/15/20
17,886	Dade	61	Female	Unknown		Unknown	FL resident	04/15/20
17,887	Dade	56	Male	No		Yes	FL resident	04/15/20
17,888	Dade	25	Female	No		Yes	FL resident	04/15/20
17,889	Dade	29	Female	No		Yes	FL resident	04/15/20
17,890	Dade	55	Female	No		Unknown	FL resident	04/15/20
17,891	Dade	47	Female	No		Yes	FL resident	04/15/20
17,892	Dade	90	Female	No		Yes	FL resident	04/15/20
17,893	Dade	59	Female	No		Yes	FL resident	04/15/20
17,894	Dade	55	Female	No		Yes	FL resident	04/15/20
17,895	Dade	78	Female	Unknown		Unknown	FL resident	04/15/20
17,896	Dade	30	Male	No		Yes	FL resident	04/15/20
17,897	Dade	49	Male	No		No	FL resident	04/15/20
17,898	Dade	74	Male	No		Unknown	FL resident	04/15/20
17,899	Dade	43	Male	Unknown			FL resident	04/15/20
17,900	Dade	36	Male	No		Yes	FL resident	04/15/20
17,901	Dade	61	Male	No		Unknown	FL resident	04/15/20
17,902	Dade	87	Female	No		Yes	FL resident	04/15/20
17,903	Dade	91	Male	No		Yes	FL resident	04/15/20
17,904	Dade	54	Female	No		Yes	FL resident	04/15/20
17,905	Dade	51	Male	Unknown		Unknown	FL resident	04/15/20
17,906	Dade	46	Male	Unknown		Yes	FL resident	04/15/20
17,907	Dade	73	Female	No		Yes	FL resident	04/15/20
17,908	Dade	47	Male	No		Unknown	FL resident	04/15/20
17,909	Dade	69	Male	Unknown			FL resident	04/15/20
17,910	Dade	58	Female	No		Yes	FL resident	04/15/20
17,911	Dade	53	Male	Unknown			FL resident	04/15/20
17,912	Dade	31	Female	No		No	FL resident	04/15/20
17,913	Dade	59	Male	No		Yes	FL resident	04/15/20
17,914	Dade	61	Male	No		No	FL resident	04/15/20
17,915	Dade	69	Male	Unknown		Unknown	FL resident	04/15/20
17,916	Dade	63	Male	Unknown			FL resident	04/15/20
17,917	Dade	56	Female	No		Yes	FL resident	04/15/20
17,918	Dade	61	Male	No		Yes	FL resident	04/15/20
17,919	Dade	19	Female	Unknown			FL resident	04/16/20
17,920	Dade	23	Female	No		Yes	FL resident	04/16/20
17,921	Dade	55	Female	No		Yes	FL resident	04/16/20
17,922	Dade	43	Male	Unknown		Yes	FL resident	04/16/20
17,923	Dade	52	Male	No		Yes	FL resident	04/16/20
17,924	Dade	53	Male	No		Yes	FL resident	04/16/20
17,925	Dade	46	Female	Unknown		Yes	FL resident	04/16/20
17,926	Dade	70	Female	No		Unknown	FL resident	04/16/20
17,927	Dade	79	Male	No		Yes	FL resident	04/16/20
17,928	Dade	30	Male	Unknown		Yes	FL resident	04/16/20
17,929	Dade	49	Female	No		Yes	FL resident	04/16/20
17,930	Dade	70	Female	Unknown			FL resident	04/16/20
17,931	Dade	68	Female	No		Yes	FL resident	04/16/20

Coronavirus: line list of cases

Data verified as of May 26, 2020 at 10 AM

Data in this report are provisional and subject to change.

Case	County	Age	Gender	Travel related	Travel detail	Contact with a confirmed case	Jurisdiction	Date case counted
17,932	Dade	38	Female	No		Yes	FL resident	04/16/20
17,933	Dade	67	Female	No		No	FL resident	04/16/20
17,934	Dade	83	Female	Unknown		Unknown	FL resident	04/16/20
17,935	Dade	74	Female	No		Unknown	FL resident	04/16/20
17,936	Dade	28	Male	Unknown		Unknown	FL resident	04/16/20
17,937	Dade	29	Male	Unknown		Yes	FL resident	04/16/20
17,938	Dade	51	Male	Unknown		Unknown	FL resident	04/16/20
17,939	Dade	56	Female	No		No	FL resident	04/16/20
17,940	Dade	35	Male	No		Unknown	FL resident	04/16/20
17,941	Dade	26	Female	No		Unknown	FL resident	04/16/20
17,942	Dade	91	Female	No		Yes	FL resident	04/16/20
17,943	Dade	48	Female	No		No	FL resident	04/16/20
17,944	Dade	3	Female	No		Yes	FL resident	04/16/20
17,945	Dade	29	Male	No		Unknown	FL resident	04/16/20
17,946	Dade	74	Female	No		Yes	FL resident	04/16/20
17,947	Dade	48	Male	No		Unknown	FL resident	04/16/20
17,948	Dade	56	Female	Unknown		Unknown	FL resident	04/16/20
17,949	Dade	65	Male	No		Unknown	FL resident	04/16/20
17,950	Dade	54	Female	No		Unknown	FL resident	04/16/20
17,951	Dade	69	Female	No		Yes	FL resident	04/16/20
17,952	Dade	63	Male	No		Unknown	FL resident	04/16/20
17,953	Dade	60	Male	No		No	FL resident	04/16/20
17,954	Dade	36	Female	No		No	FL resident	04/16/20
17,955	Dade	80	Male	No		Unknown	FL resident	04/16/20
17,956	Dade	74	Male	Unknown		Unknown	FL resident	04/16/20
17,957	Dade	89	Female	No		Unknown	FL resident	04/16/20
17,958	Dade	39	Male	Unknown		No	FL resident	04/16/20
17,959	Dade	38	Female	No		Yes	FL resident	04/16/20
17,960	Dade	34	Female	Unknown		Unknown	FL resident	04/16/20
17,961	Dade	42	Male	No		Yes	FL resident	04/16/20
17,962	Dade	47	Female	No		Yes	FL resident	04/16/20
17,963	Dade	64	Female	Unknown			FL resident	04/16/20
17,964	Dade	72	Male	No		Yes	FL resident	04/16/20
17,965	Dade	66	Female	No		Yes	FL resident	04/16/20
17,966	Dade	6	Female	Unknown		Unknown	FL resident	04/16/20
17,967	Dade	10	Male	No		Yes	FL resident	04/16/20
17,968	Dade	17	Male	No		Yes	FL resident	04/16/20
17,969	Dade	72	Female	Unknown		Unknown	FL resident	04/16/20
17,970	Dade	76	Female	No		Yes	FL resident	04/16/20
17,971	Dade	16	Male	Unknown		Yes	FL resident	04/16/20
17,972	Dade	77	Female	Unknown		Yes	FL resident	04/16/20
17,973	Dade	88	Male	No		Yes	FL resident	04/16/20
17,974	Dade	75	Male	Unknown		Unknown	FL resident	04/16/20
17,975	Dade	55	Male	Unknown		Yes	FL resident	04/16/20
17,976	Dade	28	Male	No		Yes	FL resident	04/16/20
17,977	Dade	55	Male	Unknown		Unknown	FL resident	04/16/20
17,978	Dade	40	Male	No		Yes	FL resident	04/16/20
17,979	Dade	26	Female	Unknown		No	FL resident	04/16/20
17,980	Dade	77	Female	Unknown		No	FL resident	04/16/20
17,981	Dade	76	Female	Unknown		Yes	FL resident	04/16/20
17,982	Dade	20	Male	Unknown		Yes	FL resident	04/16/20
17,983	Dade	33	Male	Unknown		No	FL resident	04/16/20
17,984	Dade	72	Female	No		Yes	FL resident	04/16/20
17,985	Dade	28	Male	No		Unknown	FL resident	04/16/20
17,986	Dade	39	Male	No		No	FL resident	04/16/20
17,987	Dade	54	Male	No		Unknown	FL resident	04/16/20
17,988	Dade	74	Male	No		Yes	FL resident	04/16/20
17,989	Dade	60	Female	No		No	FL resident	04/16/20
17,990	Dade	20	Female	No		Unknown	FL resident	04/16/20
17,991	Dade	59	Male	No		Yes	FL resident	04/16/20
17,992	Dade	83	Female	No		No	FL resident	04/16/20
17,993	Dade	75	Male	No		Yes	FL resident	04/16/20

Coronavirus: line list of cases

Data verified as of May 26, 2020 at 10 AM

Data in this report are provisional and subject to change.

Case	County	Age	Gender	Travel related	Travel detail	Contact with a confirmed case	Jurisdiction	Date case counted
17,994	Dade	78	Male	No		No	FL resident	04/16/20
17,995	Dade	50	Male	No		Yes	FL resident	04/16/20
17,996	Dade	43	Male	No		No	FL resident	04/16/20
17,997	Dade	57	Male	No		Unknown	FL resident	04/16/20
17,998	Dade	79	Male	Unknown		Unknown	FL resident	04/16/20
17,999	Dade	69	Female	No		Unknown	FL resident	04/16/20
18,000	Dade	30	Female	No		Unknown	FL resident	04/16/20
18,001	Dade	52	Female	No		Yes	FL resident	04/16/20
18,002	Dade	26	Male	Unknown		Unknown	FL resident	04/16/20
18,003	Dade	46	Male	Unknown		Yes	FL resident	04/16/20
18,004	Dade	64	Female	No		Yes	FL resident	04/16/20
18,005	Dade	83	Male	No		Yes	FL resident	04/16/20
18,006	Dade	65	Male	Unknown		Unknown	FL resident	04/16/20
18,007	Dade	37	Female	Unknown		Unknown	FL resident	04/16/20
18,008	Dade	9	Male	No		Yes	FL resident	04/16/20
18,009	Dade	38	Male	No		Unknown	FL resident	04/16/20
18,010	Dade	18	Female	No		Yes	FL resident	04/16/20
18,011	Dade	30	Male	No		Yes	FL resident	04/16/20
18,012	Dade	96	Female	No		Yes	FL resident	04/16/20
18,013	Dade	45	Male	No		Unknown	FL resident	04/16/20
18,014	Dade	73	Male	No		Yes	FL resident	04/16/20
18,015	Dade	56	Male	No		Unknown	FL resident	04/16/20
18,016	Dade	71	Male	No		Yes	FL resident	04/16/20
18,017	Dade	18	Male	No		Unknown	FL resident	04/16/20
18,018	Dade	36	Male	No		Yes	FL resident	04/16/20
18,019	Dade	22	Female	No		Yes	FL resident	04/16/20
18,020	Dade	55	Female	Unknown		Yes	FL resident	04/16/20
18,021	Dade	69	Female	No		Yes	FL resident	04/16/20
18,022	Dade	31	Male	No		Unknown	FL resident	04/16/20
18,023	Dade	44	Male	Yes	CA	Yes	FL resident	04/16/20
18,024	Dade	79	Female	No		Unknown	FL resident	04/16/20
18,025	Dade	25	Male	No		Yes	FL resident	04/16/20
18,026	Dade	30	Female	No		Yes	FL resident	04/16/20
18,027	Dade	53	Male	No		Yes	FL resident	04/16/20
18,028	Dade	20	Male	Unknown		Yes	FL resident	04/16/20
18,029	Dade	27	Female	No		Yes	FL resident	04/16/20
18,030	Dade	39	Male	Unknown		No	FL resident	04/16/20
18,031	Dade	23	Male	No		Yes	FL resident	04/16/20
18,032	Dade	56	Female	No		Yes	FL resident	04/16/20
18,033	Dade	82	Female	Unknown		Yes	FL resident	04/16/20
18,034	Dade	55	Male	Unknown		Yes	FL resident	04/16/20
18,035	Dade	38	Female	No		Yes	FL resident	04/16/20
18,036	Dade	31	Female	No		Yes	FL resident	04/16/20
18,037	Dade	72	Male	No		Unknown	FL resident	04/16/20
18,038	Dade	64	Male	No		Unknown	FL resident	04/16/20
18,039	Dade	20	Male	No		Unknown	FL resident	04/16/20
18,040	Dade	36	Female	Unknown			FL resident	04/16/20
18,041	Dade	90	Male	No		Unknown	FL resident	04/16/20
18,042	Dade	47	Male	Unknown		Yes	FL resident	04/16/20
18,043	Dade	59	Male	No		Unknown	FL resident	04/16/20
18,044	Dade	64	Male	No		Unknown	FL resident	04/16/20
18,045	Dade	18	Male	No		Yes	FL resident	04/16/20
18,046	Dade	28	Female	Unknown			FL resident	04/16/20
18,047	Dade	43	Female	No		No	FL resident	04/16/20
18,048	Dade	66	Female	No		Yes	FL resident	04/16/20
18,049	Dade	53	Male	No		Yes	FL resident	04/16/20
18,050	Dade	46	Female	No		Yes	FL resident	04/16/20
18,051	Dade	54	Male	No		Yes	FL resident	04/16/20
18,052	Dade	47	Female	No		Yes	FL resident	04/16/20
18,053	Dade	51	Male	No		Unknown	FL resident	04/16/20
18,054	Dade	70	Female	No		Yes	FL resident	04/16/20
18,055	Dade	27	Male	Unknown			FL resident	04/16/20

Coronavirus: line list of cases

Data verified as of May 26, 2020 at 10 AM

Data in this report are provisional and subject to change.

Case	County	Age	Gender	Travel related	Travel detail	Contact with a confirmed case	Jurisdiction	Date case counted
18,056	Dade	55	Male	Unknown		Unknown	FL resident	04/16/20
18,057	Dade	43	Male	No		Unknown	FL resident	04/16/20
18,058	Dade	67	Female	Unknown		Unknown	FL resident	04/16/20
18,059	Dade	57	Female	No		Unknown	FL resident	04/16/20
18,060	Dade	36	Female	No		Unknown	FL resident	04/16/20
18,061	Dade	66	Male	No		Yes	FL resident	04/16/20
18,062	Dade	58	Female	No		Unknown	FL resident	04/16/20
18,063	Dade	27	Male	No		Unknown	FL resident	04/16/20
18,064	Dade	24	Male	No			FL resident	04/16/20
18,065	Dade	52	Male	No		Unknown	FL resident	04/16/20
18,066	Dade	33	Female	Unknown		Yes	FL resident	04/16/20
18,067	Dade	49	Male	No		Yes	FL resident	04/16/20
18,068	Dade	58	Female	No		Unknown	FL resident	04/16/20
18,069	Dade	46	Female	Unknown		Unknown	FL resident	04/16/20
18,070	Dade	42	Male	No		Unknown	FL resident	04/16/20
18,071	Dade	47	Male	No		No	FL resident	04/16/20
18,072	Dade	34	Female	No		Unknown	FL resident	04/16/20
18,073	Dade	36	Male	No		Unknown	FL resident	04/16/20
18,074	Dade	24	Female	No		Yes	FL resident	04/16/20
18,075	Dade	45	Female	No		Unknown	FL resident	04/16/20
18,076	Dade	48	Male	Unknown		Unknown	FL resident	04/16/20
18,077	Dade	49	Female	No		Yes	FL resident	04/16/20
18,078	Dade	51	Male	No		Unknown	FL resident	04/16/20
18,079	Dade	57	Male	No		Yes	FL resident	04/16/20
18,080	Dade	21	Female	Unknown		Yes	FL resident	04/16/20
18,081	Dade	22	Male	Yes	CUBA	Yes	FL resident	04/16/20
18,082	Dade	6	Female	No		Yes	FL resident	04/16/20
18,083	Dade	59	Female	No		No	FL resident	04/16/20
18,084	Dade	82	Male	No		No	FL resident	04/16/20
18,085	Dade	61	Male	No		No	FL resident	04/16/20
18,086	Dade	63	Male	No		Yes	FL resident	04/16/20
18,087	Dade	46	Male	Unknown		Unknown	FL resident	04/16/20
18,088	Dade	49	Female	Unknown			FL resident	04/16/20
18,089	Dade	52	Female	Unknown			FL resident	04/16/20
18,090	Dade	29	Male	No		No	FL resident	04/16/20
18,091	Dade	63	Male	No		Unknown	FL resident	04/16/20
18,092	Dade	60	Male	Unknown			FL resident	04/16/20
18,093	Dade	19	Female	Unknown			FL resident	04/16/20
18,094	Dade	38	Male	Unknown			FL resident	04/16/20
18,095	Dade	31	Male	Unknown			FL resident	04/16/20
18,096	Dade	67	Male	Unknown		No	FL resident	04/16/20
18,097	Dade	45	Female	Unknown		Unknown	FL resident	04/16/20
18,098	Dade	93	Male	Unknown			FL resident	04/16/20
18,099	Dade	70	Female	Yes	NY	Yes	FL resident	04/16/20
18,100	Dade	50	Male	Unknown			FL resident	04/16/20
18,101	Dade	49	Female	Unknown			FL resident	04/16/20
18,102	Dade	27	Female	Unknown			FL resident	04/16/20
18,103	Dade	35	Male	Unknown		Unknown	FL resident	04/16/20
18,104	Dade	56	Female	No		Unknown	FL resident	04/16/20
18,105	Dade	24	Male	No		Yes	FL resident	04/16/20
18,106	Dade	52	Female	No		Yes	FL resident	04/16/20
18,107	Dade	43	Female	Unknown			FL resident	04/16/20
18,108	Dade	33	Female	Unknown			FL resident	04/16/20
18,109	Dade	45	Male	Unknown			FL resident	04/16/20
18,110	Dade	56	Female	No		No	FL resident	04/16/20
18,111	Dade	60	Female	Unknown			FL resident	04/16/20
18,112	Dade	26	Female	Unknown			FL resident	04/16/20
18,113	Dade	47	Female	No		Yes	FL resident	04/16/20
18,114	Dade	32	Female	No		Yes	FL resident	04/16/20
18,115	Dade	29	Female	Unknown			FL resident	04/16/20
18,116	Dade	45	Male	No		Unknown	FL resident	04/16/20
18,117	Dade	70	Male	No		Yes	FL resident	04/16/20

Coronavirus: line list of cases

Data verified as of May 26, 2020 at 10 AM

Data in this report are provisional and subject to change.

Case	County	Age	Gender	Travel related	Travel detail	Contact with a confirmed case	Jurisdiction	Date case counted
18,118	Dade	76	Female	No		Yes	FL resident	04/16/20
18,119	Dade	36	Male	Unknown			FL resident	04/16/20
18,120	Dade	58	Male	No		Unknown	FL resident	04/16/20
18,121	Dade	29	Male	Unknown			FL resident	04/16/20
18,122	Dade	37	Female	No		Yes	FL resident	04/16/20
18,123	Dade	55	Female	Unknown			FL resident	04/16/20
18,124	Dade	56	Female	No		Yes	FL resident	04/16/20
18,125	Dade	50	Male	Unknown			FL resident	04/16/20
18,126	Dade	45	Male	No		Yes	FL resident	04/16/20
18,127	Dade	60	Male	No		Yes	FL resident	04/16/20
18,128	Dade	32	Male	No		Yes	FL resident	04/16/20
18,129	Dade	54	Male	No			FL resident	04/16/20
18,130	Dade	28	Male	Yes	FL; GA	No	FL resident	04/16/20
18,131	Dade	34	Female	Yes	FL; LA	Yes	FL resident	04/16/20
18,132	Dade	28	Female	No		Yes	FL resident	04/16/20
18,133	Dade	43	Female	Unknown			FL resident	04/16/20
18,134	Dade	74	Male	No		Unknown	FL resident	04/16/20
18,135	Dade	44	Female	Unknown			FL resident	04/16/20
18,136	Dade	29	Female	No		Yes	FL resident	04/16/20
18,137	Dade	47	Male	No		Yes	FL resident	04/16/20
18,138	Dade	44	Female	No		Yes	FL resident	04/16/20
18,139	Dade	54	Male	Unknown			FL resident	04/16/20
18,140	Dade	83	Female	No		No	FL resident	04/16/20
18,141	Dade	46	Male	No			FL resident	04/16/20
18,142	Dade	50	Female	No			FL resident	04/16/20
18,143	Dade	58	Male	No			FL resident	04/16/20
18,144	Dade	40	Female	No		No	FL resident	04/16/20
18,145	Dade	28	Female	No		Yes	FL resident	04/16/20
18,146	Dade	35	Female	No		Yes	FL resident	04/16/20
18,147	Dade	41	Male	No		Unknown	FL resident	04/16/20
18,148	Dade	58	Male	No			FL resident	04/16/20
18,149	Dade	28	Female	No		Yes	FL resident	04/16/20
18,150	Dade	44	Male	No		Yes	FL resident	04/16/20
18,151	Dade	36	Female	No			FL resident	04/16/20
18,152	Dade	59	Male	No			FL resident	04/16/20
18,153	Dade	31	Female	Yes	FL; ITALY	Unknown	FL resident	04/16/20
18,154	Dade	79	Female	No			FL resident	04/16/20
18,155	Dade	70	Female	No		Unknown	FL resident	04/16/20
18,156	Dade	44	Male	No		Unknown	FL resident	04/16/20
18,157	Dade	43	Female	Unknown			FL resident	04/16/20
18,158	Dade	84	Male	No		Unknown	FL resident	04/16/20
18,159	Dade	39	Male	Unknown			FL resident	04/16/20
18,160	Dade	83	Male	Unknown		Yes	FL resident	04/16/20
18,161	Dade	83	Male	Unknown		Yes	FL resident	04/16/20
18,162	Dade	65	Female	No		No	FL resident	04/16/20
18,163	Dade	19	Male	No		Yes	FL resident	04/16/20
18,164	Dade	43	Female	No		Yes	FL resident	04/16/20
18,165	Dade	76	Male	Unknown		Yes	FL resident	04/16/20
18,166	Dade	31	Female	No		Yes	FL resident	04/16/20
18,167	Dade	52	Female	No		Unknown	FL resident	04/16/20
18,168	Dade	57	Male	No		Unknown	FL resident	04/16/20
18,169	Dade	56	Female	Unknown		Yes	FL resident	04/16/20
18,170	Dade	66	Female	No		Unknown	FL resident	04/16/20
18,171	Dade	82	Male	Unknown		No	FL resident	04/16/20
18,172	Dade	23	Female	Unknown		Unknown	FL resident	04/16/20
18,173	Dade	33	Female	Unknown		Unknown	FL resident	04/16/20
18,174	Dade	57	Male	No		Yes	FL resident	04/16/20
18,175	Dade	39	Female	No		No	FL resident	04/16/20
18,176	Dade	41	Male	No		No	FL resident	04/16/20
18,177	Dade	43	Female	No		Yes	FL resident	04/16/20
18,178	Dade	62	Male	Unknown			FL resident	04/16/20
18,179	Dade	28	Female	No		Yes	FL resident	04/16/20

Coronavirus: line list of cases

Data verified as of May 26, 2020 at 10 AM

Data in this report are provisional and subject to change.

Case	County	Age	Gender	Travel related	Travel detail	Contact with a confirmed case	Jurisdiction	Date case counted
18,180	Dade	25	Female	No		Unknown	FL resident	04/16/20
18,181	Dade	43	Female	No		Yes	FL resident	04/16/20
18,182	Dade	36	Male	Unknown			FL resident	04/16/20
18,183	Dade	49	Male	Unknown			FL resident	04/16/20
18,184	Dade	58	Male	Yes	DC	Unknown	FL resident	04/16/20
18,185	Dade	51	Female	No		Unknown	FL resident	04/16/20
18,186	Dade	39	Female	No		Yes	FL resident	04/16/20
18,187	Dade	36	Female	No		Unknown	FL resident	04/16/20
18,188	Dade	24	Male	No		Unknown	FL resident	04/16/20
18,189	Dade	38	Male	No		Yes	FL resident	04/16/20
18,190	Dade	76	Female	No		Unknown	FL resident	04/16/20
18,191	Dade	35	Female	No		Unknown	FL resident	04/16/20
18,192	Dade	40	Male	No		Unknown	FL resident	04/16/20
18,193	Dade	68	Male	Unknown			FL resident	04/16/20
18,194	Dade	78	Female	No		Unknown	FL resident	04/16/20
18,195	Dade	43	Female	No		Unknown	FL resident	04/16/20
18,196	Dade	30	Male	Unknown		Unknown	FL resident	04/16/20
18,197	Dade	57	Male	No		Yes	FL resident	04/16/20
18,198	Dade	48	Female	Unknown		Unknown	FL resident	04/16/20
18,199	Dade	26	Female	No		Yes	FL resident	04/16/20
18,200	Dade	32	Male	No		Unknown	FL resident	04/16/20
18,201	Dade	35	Male	Unknown		Unknown	FL resident	04/16/20
18,202	Dade	35	Female	No		Yes	FL resident	04/16/20
18,203	Dade	47	Female	No		Unknown	FL resident	04/16/20
18,204	Dade	65	Female	No		Yes	FL resident	04/16/20
18,205	Dade	48	Female	No		Unknown	FL resident	04/16/20
18,206	Dade	25	Male	No		Unknown	FL resident	04/16/20
18,207	Dade	16	Female	Yes	NY	Yes	FL resident	04/16/20
18,208	Dade	49	Male	No		Yes	FL resident	04/16/20
18,209	Dade	54	Male	No		Yes	FL resident	04/16/20
18,210	Dade	22	Male	No		Yes	FL resident	04/16/20
18,211	Dade	28	Female	Unknown		Yes	FL resident	04/16/20
18,212	Dade	48	Male	Unknown		Unknown	FL resident	04/16/20
18,213	Dade	40	Female	No		Yes	FL resident	04/16/20
18,214	Dade	19	Female	No		Yes	FL resident	04/16/20
18,215	Dade	5	Female	No		Yes	FL resident	04/16/20
18,216	Dade	22	Female	No		Unknown	FL resident	04/16/20
18,217	Dade	31	Male	No		Yes	FL resident	04/16/20
18,218	Dade	44	Female	No		Yes	FL resident	04/16/20
18,219	Dade	48	Male	No		No	FL resident	04/16/20
18,220	Dade	58	Male	No		Yes	FL resident	04/16/20
18,221	Dade	56	Female	No		Yes	FL resident	04/16/20
18,222	Dade	54	Male	No		Yes	FL resident	04/16/20
18,223	Dade	24	Male	Yes	FL; MEXICO	Yes	FL resident	04/16/20
18,224	Dade	46	Female	No		Yes	FL resident	04/16/20
18,225	Dade	63	Female	No		Unknown	FL resident	04/16/20
18,226	Dade	53	Female	Unknown		Unknown	FL resident	04/16/20
18,227	Dade	43	Female	Unknown		No	FL resident	04/16/20
18,228	Dade	22	Female	No		Yes	FL resident	04/16/20
18,229	Dade	44	Female	No		Yes	FL resident	04/16/20
18,230	Dade	81	Male	No		No	FL resident	04/16/20
18,231	Dade	57	Female	No		No	FL resident	04/16/20
18,232	Dade	44	Male	Unknown		Unknown	FL resident	04/16/20
18,233	Dade	37	Female	No		Unknown	FL resident	04/16/20
18,234	Dade	50	Female	Unknown			FL resident	04/16/20
18,235	Dade	78	Male	No		Unknown	FL resident	04/16/20
18,236	Dade	80	Female	No		Yes	FL resident	04/16/20
18,237	Dade	58	Female	No		Yes	FL resident	04/16/20
18,238	Dade	24	Female	No		Unknown	FL resident	04/16/20
18,239	Dade	18	Male	No		Yes	FL resident	04/16/20
18,240	Dade	45	Male	No		Yes	FL resident	04/16/20
18,241	Dade	76	Female	No		Yes	FL resident	04/16/20

Coronavirus: line list of cases

Data verified as of May 26, 2020 at 10 AM

Data in this report are provisional and subject to change.

Case	County	Age	Gender	Travel related	Travel detail	Contact with a confirmed case	Jurisdiction	Date case counted
18,242	Dade	73	Female	Unknown		Unknown	FL resident	04/16/20
18,243	Dade	68	Male	No		Unknown	FL resident	04/16/20
18,244	Dade	67	Male	No		No	FL resident	04/16/20
18,245	Dade	68	Female	No		No	FL resident	04/16/20
18,246	Dade	78	Male	No		No	FL resident	04/16/20
18,247	Dade	22	Female	No		No	FL resident	04/16/20
18,248	Dade	34	Male	No		Yes	FL resident	04/16/20
18,249	Dade	37	Male	No		Yes	FL resident	04/16/20
18,250	Dade	61	Male	No		Yes	FL resident	04/16/20
18,251	Dade	70	Male	No		Yes	FL resident	04/16/20
18,252	Dade	31	Male	No		Yes	FL resident	04/16/20
18,253	Dade	34	Male	No		No	FL resident	04/16/20
18,254	Dade	65	Female	Unknown		Unknown	FL resident	04/16/20
18,255	Dade	54	Female	No		Yes	FL resident	04/16/20
18,256	Dade	52	Male	No		Yes	FL resident	04/16/20
18,257	Dade	83	Male	Unknown		Yes	FL resident	04/16/20
18,258	Dade	85	Female	Unknown		Unknown	FL resident	04/16/20
18,259	Dade	45	Male	No		Yes	FL resident	04/16/20
18,260	Dade	60	Male	Yes	FL; PA	Yes	FL resident	04/16/20
18,261	Dade	34	Female	No		Yes	FL resident	04/16/20
18,262	Dade	11	Male	No		Yes	FL resident	04/16/20
18,263	Dade	29	Male	No		Unknown	FL resident	04/16/20
18,264	Dade	59	Female	Yes	FL; NY	No	FL resident	04/16/20
18,265	Dade	56	Female	No		Unknown	FL resident	04/16/20
18,266	Dade	73	Male	No		No	FL resident	04/16/20
18,267	Dade	101	Female	No		Yes	FL resident	04/16/20
18,268	Dade	88	Female	Unknown		Yes	FL resident	04/16/20
18,269	Dade	70	Female	No		Unknown	FL resident	04/16/20
18,270	Dade	67	Male	Unknown		Yes	FL resident	04/16/20
18,271	Dade	64	Male	No		Yes	FL resident	04/16/20
18,272	Dade	65	Male	Unknown		Unknown	FL resident	04/16/20
18,273	Dade	58	Female	Unknown		Unknown	FL resident	04/16/20
18,274	Dade	27	Male	Unknown		Unknown	FL resident	04/16/20
18,275	Dade	70	Male	Unknown		Unknown	FL resident	04/16/20
18,276	Dade	66	Male	Unknown		Unknown	FL resident	04/16/20
18,277	Dade	59	Female	Unknown		Unknown	FL resident	04/16/20
18,278	Dade	57	Male	No		Unknown	FL resident	04/16/20
18,279	Dade	75	Female	No		Unknown	FL resident	04/16/20
18,280	Dade	60	Female	Unknown		Unknown	FL resident	04/16/20
18,281	Dade	72	Female	No		No	FL resident	04/16/20
18,282	Dade	67	Male	Unknown		Unknown	FL resident	04/16/20
18,283	Dade	87	Male	No		Unknown	FL resident	04/16/20
18,284	Dade	80	Male	Unknown		Unknown	FL resident	04/16/20
18,285	Dade	72	Female	No		Unknown	FL resident	04/16/20
18,286	Dade	86	Female	No		Unknown	FL resident	04/16/20
18,287	Dade	46	Male	Unknown		Yes	FL resident	04/16/20
18,288	Dade	43	Female	Unknown		Yes	FL resident	04/16/20
18,289	Dade	18	Male	No		Yes	FL resident	04/16/20
18,290	Dade	67	Female	Unknown		Yes	FL resident	04/16/20
18,291	Dade	21	Female	Unknown		Yes	FL resident	04/16/20
18,292	Dade	23	Female	No		Yes	FL resident	04/16/20
18,293	Dade	55	Female	Unknown		Unknown	FL resident	04/16/20
18,294	Dade	40	Male	Unknown		Yes	FL resident	04/16/20
18,295	Dade	45	Female	No		Yes	FL resident	04/16/20
18,296	Dade	58	Male	No		Unknown	FL resident	04/16/20
18,297	Dade	53	Male	No		Yes	FL resident	04/16/20
18,298	Dade	74	Male	Unknown		Unknown	FL resident	04/16/20
18,299	Dade	76	Male	No		Unknown	FL resident	04/16/20
18,300	Dade	83	Female	No		Yes	FL resident	04/16/20
18,301	Dade	52	Male	No		Yes	FL resident	04/16/20
18,302	Dade	83	Female	No		Yes	FL resident	04/16/20
18,303	Dade	40	Female	Unknown		Yes	FL resident	04/16/20

Coronavirus: line list of cases

Data verified as of May 26, 2020 at 10 AM

Data in this report are provisional and subject to change.

Case	County	Age	Gender	Travel related	Travel detail	Contact with a confirmed case	Jurisdiction	Date case counted
18,304	Dade	45	Male	Unknown		Yes	FL resident	04/16/20
18,305	Dade	58	Female	Unknown		Yes	FL resident	04/16/20
18,306	Dade	21	Male	No		Yes	FL resident	04/16/20
18,307	Dade	49	Female	No		Yes	FL resident	04/16/20
18,308	Dade	23	Male	No		Yes	FL resident	04/16/20
18,309	Dade	21	Female	No		Yes	FL resident	04/16/20
18,310	Dade	69	Male	No		Yes	FL resident	04/16/20
18,311	Dade	59	Female	No		Yes	FL resident	04/16/20
18,312	Dade	37	Female	No		Unknown	FL resident	04/16/20
18,313	Dade	84	Female	No		Yes	FL resident	04/16/20
18,314	Dade	36	Female	No		Unknown	FL resident	04/17/20
18,315	Dade	94	Male	No		Yes	FL resident	04/17/20
18,316	Dade	49	Female	No		Unknown	FL resident	04/17/20
18,317	Dade	59	Female	No		Unknown	FL resident	04/17/20
18,318	Dade	52	Female	No		Unknown	FL resident	04/17/20
18,319	Dade	23	Male	No		No	FL resident	04/17/20
18,320	Dade	60	Male	No		Yes	FL resident	04/17/20
18,321	Dade	27	Female	No		Yes	FL resident	04/17/20
18,322	Dade	43	Female	No		Unknown	FL resident	04/17/20
18,323	Dade	67	Male	No		Unknown	FL resident	04/17/20
18,324	Dade	31	Male	No		Unknown	FL resident	04/17/20
18,325	Dade	29	Male	No		Unknown	FL resident	04/17/20
18,326	Dade	53	Female	No		Yes	FL resident	04/17/20
18,327	Dade	44	Female	Unknown		Yes	FL resident	04/17/20
18,328	Dade	52	Female	No		Yes	FL resident	04/17/20
18,329	Dade	35	Female	No		Unknown	FL resident	04/17/20
18,330	Dade	72	Male	No		Unknown	FL resident	04/17/20
18,331	Dade	87	Male	No		No	FL resident	04/17/20
18,332	Dade	45	Male	No		Yes	FL resident	04/17/20
18,333	Dade	56	Male	No		Yes	FL resident	04/17/20
18,334	Dade	20	Male	No		Unknown	FL resident	04/17/20
18,335	Dade	34	Female	No		Yes	FL resident	04/17/20
18,336	Dade	35	Male	No		Yes	FL resident	04/17/20
18,337	Dade	34	Male	Unknown		No	FL resident	04/17/20
18,338	Dade	48	Female	No		Yes	FL resident	04/17/20
18,339	Dade	61	Male	No		Yes	FL resident	04/17/20
18,340	Dade	27	Female	No		Unknown	FL resident	04/17/20
18,341	Dade	37	Female	No		Yes	FL resident	04/17/20
18,342	Dade	26	Female	No		Unknown	FL resident	04/17/20
18,343	Dade	18	Female	No		Yes	FL resident	04/17/20
18,344	Dade	42	Female	No		Unknown	FL resident	04/17/20
18,345	Dade	48	Male	No		Yes	FL resident	04/17/20
18,346	Dade	37	Male	No		Unknown	FL resident	04/17/20
18,347	Dade	46	Female	No		Unknown	FL resident	04/17/20
18,348	Dade	59	Female	No		Yes	FL resident	04/17/20
18,349	Dade	50	Female	No		Yes	FL resident	04/17/20
18,350	Dade	35	Female	No		Yes	FL resident	04/17/20
18,351	Dade	29	Female	No		Yes	FL resident	04/17/20
18,352	Dade	40	Male	No		Yes	FL resident	04/17/20
18,353	Dade	61	Female	No		Unknown	FL resident	04/17/20
18,354	Dade	40	Male	Unknown		Unknown	FL resident	04/17/20
18,355	Dade	32	Female	No		No	FL resident	04/17/20
18,356	Dade	86	Female	Unknown			FL resident	04/17/20
18,357	Dade	77	Female	No		Yes	FL resident	04/17/20
18,358	Dade	45	Male	No		Yes	FL resident	04/17/20
18,359	Dade	80	Male	No		Yes	FL resident	04/17/20
18,360	Dade	36	Male	No		Yes	FL resident	04/17/20
18,361	Dade	21	Male	Unknown		Unknown	FL resident	04/17/20
18,362	Dade	71	Female	No		No	FL resident	04/17/20
18,363	Dade	82	Male	Unknown		Unknown	FL resident	04/17/20
18,364	Dade	85	Male	No		No	FL resident	04/17/20
18,365	Dade	65	Female	Unknown		Unknown	FL resident	04/17/20

Coronavirus: line list of cases

Data verified as of May 26, 2020 at 10 AM

Data in this report are provisional and subject to change.

Case	County	Age	Gender	Travel related	Travel detail	Contact with a confirmed case	Jurisdiction	Date case counted
18,366	Dade	72	Female	No		Yes	FL resident	04/17/20
18,367	Dade	86	Female	No		Yes	FL resident	04/17/20
18,368	Dade	25	Male	Yes	CO; FL	No	FL resident	04/17/20
18,369	Dade	28	Male	Unknown		Unknown	FL resident	04/17/20
18,370	Dade	29	Male	No		No	FL resident	04/17/20
18,371	Dade	28	Female	No		Unknown	FL resident	04/17/20
18,372	Dade	20	Male	Unknown		Unknown	FL resident	04/17/20
18,373	Dade	24	Male	Unknown		Unknown	FL resident	04/17/20
18,374	Dade	41	Male	Unknown		Unknown	FL resident	04/17/20
18,375	Dade	48	Female	No		Yes	FL resident	04/17/20
18,376	Dade	34	Male	No		No	FL resident	04/17/20
18,377	Dade	82	Female	Unknown		Unknown	FL resident	04/17/20
18,378	Dade	32	Male	No		Yes	FL resident	04/17/20
18,379	Dade	38	Male	No		Yes	FL resident	04/17/20
18,380	Dade	70	Male	Unknown		Unknown	FL resident	04/17/20
18,381	Dade	73	Male	No		No	FL resident	04/17/20
18,382	Dade	75	Male	No		Unknown	FL resident	04/17/20
18,383	Dade	57	Male	No		Yes	FL resident	04/17/20
18,384	Dade	39	Male	No		No	FL resident	04/17/20
18,385	Dade	64	Female	No		No	FL resident	04/17/20
18,386	Dade	57	Female	No		No	FL resident	04/17/20
18,387	Dade	36	Female	No		Unknown	FL resident	04/17/20
18,388	Dade	34	Male	No		Unknown	FL resident	04/17/20
18,389	Dade	61	Male	Unknown		Unknown	FL resident	04/17/20
18,390	Dade	39	Female	No		No	FL resident	04/17/20
18,391	Dade	64	Female	No		Yes	FL resident	04/17/20
18,392	Dade	22	Male	No		No	FL resident	04/17/20
18,393	Dade	74	Male	No		Yes	FL resident	04/17/20
18,394	Dade	29	Female	No		Unknown	FL resident	04/17/20
18,395	Dade	61	Male	No		Yes	FL resident	04/17/20
18,396	Dade	43	Female	No		Yes	FL resident	04/17/20
18,397	Dade	55	Male	Unknown		Unknown	FL resident	04/17/20
18,398	Dade	57	Female	No		Yes	FL resident	04/17/20
18,399	Dade	60	Male	No		Unknown	FL resident	04/17/20
18,400	Dade	63	Female	No		No	FL resident	04/17/20
18,401	Dade	59	Female	No		Yes	FL resident	04/17/20
18,402	Dade	61	Male	No		No	FL resident	04/17/20
18,403	Dade	34	Male	No		No	FL resident	04/17/20
18,404	Dade	36	Male	No		No	FL resident	04/17/20
18,405	Dade	45	Male	No		No	FL resident	04/17/20
18,406	Dade	53	Male	No		No	FL resident	04/17/20
18,407	Dade	38	Male	No		Yes	FL resident	04/17/20
18,408	Dade	34	Male	No		Yes	FL resident	04/17/20
18,409	Dade	65	Male	No		No	FL resident	04/17/20
18,410	Dade	55	Male	No		Yes	FL resident	04/17/20
18,411	Dade	36	Male	No		Unknown	FL resident	04/17/20
18,412	Dade	34	Male	No		Yes	FL resident	04/17/20
18,413	Dade	52	Male	No		Yes	FL resident	04/17/20
18,414	Dade	54	Male	No		No	FL resident	04/17/20
18,415	Dade	43	Female	No		Unknown	FL resident	04/17/20
18,416	Dade	41	Female	Unknown		No	FL resident	04/17/20
18,417	Dade	50	Male	No		Yes	FL resident	04/17/20
18,418	Dade	53	Male	No		Yes	FL resident	04/17/20
18,419	Dade	56	Male	No		Yes	FL resident	04/17/20
18,420	Dade	95	Female	No		Yes	FL resident	04/17/20
18,421	Dade	85	Female	No			FL resident	04/17/20
18,422	Dade	27	Male	No		No	FL resident	04/17/20
18,423	Dade	80	Male	No		Unknown	FL resident	04/17/20
18,424	Dade	85	Female	No		Unknown	FL resident	04/17/20
18,425	Dade	23	Male	No		No	FL resident	04/17/20
18,426	Dade	83	Male	Unknown		Yes	FL resident	04/17/20
18,427	Dade	47	Male	No		No	FL resident	04/17/20

Coronavirus: line list of cases

Data verified as of May 26, 2020 at 10 AM

Data in this report are provisional and subject to change.

Case	County	Age	Gender	Travel related	Travel detail	Contact with a confirmed case	Jurisdiction	Date case counted
18,428	Dade	88	Male	No		Yes	FL resident	04/17/20
18,429	Dade	56	Male	No		Yes	FL resident	04/17/20
18,430	Dade	61	Female	Unknown		No	FL resident	04/17/20
18,431	Dade	51	Male	No		Yes	FL resident	04/17/20
18,432	Dade	29	Male	No		Yes	FL resident	04/17/20
18,433	Dade	57	Male	No		Unknown	FL resident	04/17/20
18,434	Dade	26	Female	No		Yes	FL resident	04/17/20
18,435	Dade	54	Female	No		No	FL resident	04/17/20
18,436	Dade	35	Female	Unknown		Yes	FL resident	04/17/20
18,437	Dade	58	Female	No		Yes	FL resident	04/17/20
18,438	Dade	25	Male	No		Yes	FL resident	04/17/20
18,439	Dade	76	Male	No		No	FL resident	04/17/20
18,440	Dade	22	Male	No		No	FL resident	04/17/20
18,441	Dade	55	Female	No		No	FL resident	04/17/20
18,442	Dade	37	Male	No		Yes	FL resident	04/17/20
18,443	Dade	69	Female	No		Unknown	FL resident	04/17/20
18,444	Dade	54	Female	No		Yes	FL resident	04/17/20
18,445	Dade	61	Male	No		Yes	FL resident	04/17/20
18,446	Dade	46	Male	No		No	FL resident	04/17/20
18,447	Dade	46	Female	Unknown			FL resident	04/17/20
18,448	Dade	38	Female	No		Yes	FL resident	04/17/20
18,449	Dade	51	Male	No		Yes	FL resident	04/17/20
18,450	Dade	80	Male	No		Yes	FL resident	04/17/20
18,451	Dade	52	Female	Unknown			FL resident	04/17/20
18,452	Dade	46	Female	No		Yes	FL resident	04/17/20
18,453	Dade	64	Female	No		No	FL resident	04/17/20
18,454	Dade	47	Female	No		Yes	FL resident	04/17/20
18,455	Dade	80	Female	No		Yes	FL resident	04/17/20
18,456	Dade	67	Male	No		No	FL resident	04/17/20
18,457	Dade	37	Female	No		Unknown	FL resident	04/17/20
18,458	Dade	33	Male	No		Unknown	FL resident	04/17/20
18,459	Dade	21	Female	No		Yes	FL resident	04/17/20
18,460	Dade	42	Male	Unknown		Yes	FL resident	04/17/20
18,461	Dade	56	Male	No		No	FL resident	04/17/20
18,462	Dade	43	Female	No		Unknown	FL resident	04/17/20
18,463	Dade	53	Male	Unknown			FL resident	04/17/20
18,464	Dade	50	Male	No		Yes	FL resident	04/17/20
18,465	Dade	23	Male	No		No	FL resident	04/17/20
18,466	Dade	52	Female	No		No	FL resident	04/17/20
18,467	Dade	29	Male	No		No	FL resident	04/17/20
18,468	Dade	45	Male	No		Unknown	FL resident	04/17/20
18,469	Dade	79	Female	Unknown			FL resident	04/17/20
18,470	Dade	25	Male	Unknown		Yes	FL resident	04/17/20
18,471	Dade	44	Male	No		Yes	FL resident	04/17/20
18,472	Dade	47	Female	No		Yes	FL resident	04/17/20
18,473	Dade	48	Female	No		Unknown	FL resident	04/17/20
18,474	Dade	64	Male	No		No	FL resident	04/17/20
18,475	Dade	40	Female	No		Yes	FL resident	04/17/20
18,476	Dade	55	Female	No		Yes	FL resident	04/17/20
18,477	Dade	46	Male	No		Yes	FL resident	04/17/20
18,478	Dade	57	Female	No		Yes	FL resident	04/17/20
18,479	Dade	30	Female	No		Yes	FL resident	04/17/20
18,480	Dade	74	Male	No		Yes	FL resident	04/17/20
18,481	Dade	25	Female	No		Yes	FL resident	04/17/20
18,482	Dade	31	Male	No		No	FL resident	04/17/20
18,483	Dade	62	Male	No		Yes	FL resident	04/17/20
18,484	Dade	77	Female	No		Yes	FL resident	04/17/20
18,485	Dade	35	Male	No		Yes	FL resident	04/17/20
18,486	Dade	57	Female	No		Unknown	FL resident	04/17/20
18,487	Dade	44	Female	No		Yes	FL resident	04/17/20
18,488	Dade	55	Female	No		Yes	FL resident	04/17/20
18,489	Dade	54	Male	No		Yes	FL resident	04/17/20

Coronavirus: line list of cases

Data verified as of May 26, 2020 at 10 AM

Data in this report are provisional and subject to change.

Case	County	Age	Gender	Travel related	Travel detail	Contact with a confirmed case	Jurisdiction	Date case counted
18,490	Dade	23	Male	No		Yes	FL resident	04/17/20
18,491	Dade	69	Female	Unknown		Yes	FL resident	04/17/20
18,492	Dade	64	Female	No		Yes	FL resident	04/17/20
18,493	Dade	49	Male	No		Yes	FL resident	04/17/20
18,494	Dade	56	Female	No		Yes	FL resident	04/17/20
18,495	Dade	31	Female	No		Yes	FL resident	04/17/20
18,496	Dade	52	Male	No		Yes	FL resident	04/17/20
18,497	Dade	43	Female	Unknown		Yes	FL resident	04/17/20
18,498	Dade	52	Female	No		Unknown	FL resident	04/17/20
18,499	Dade	55	Female	No		Unknown	FL resident	04/17/20
18,500	Dade	58	Male	No		Unknown	FL resident	04/17/20
18,501	Dade	21	Male	No		Yes	FL resident	04/17/20
18,502	Dade	42	Male	No		Unknown	FL resident	04/17/20
18,503	Dade	59	Female	No		Yes	FL resident	04/17/20
18,504	Dade	23	Male	Unknown		Yes	FL resident	04/17/20
18,505	Dade	30	Female	Unknown			FL resident	04/17/20
18,506	Dade	34	Female	Unknown		Yes	FL resident	04/17/20
18,507	Dade	37	Female	No		Yes	FL resident	04/17/20
18,508	Dade	23	Female	No		Yes	FL resident	04/17/20
18,509	Dade	57	Female	No		Yes	FL resident	04/17/20
18,510	Dade	34	Male	No		Unknown	FL resident	04/17/20
18,511	Dade	45	Male	Unknown		Yes	FL resident	04/17/20
18,512	Dade	40	Female	No		Yes	FL resident	04/17/20
18,513	Dade	45	Male	Unknown		Unknown	FL resident	04/17/20
18,514	Dade	89	Male	No		Yes	FL resident	04/17/20
18,515	Dade	43	Male	No		Yes	FL resident	04/17/20
18,516	Dade	26	Female	No		Yes	FL resident	04/17/20
18,517	Dade	19	Male	No		Yes	FL resident	04/17/20
18,518	Dade	57	Male	No		Yes	FL resident	04/17/20
18,519	Dade	30	Male	No		Yes	FL resident	04/17/20
18,520	Dade	34	Male	No		No	FL resident	04/17/20
18,521	Dade	29	Male	No		Yes	FL resident	04/17/20
18,522	Dade	54	Female	Yes	FL; UNKNOWN	Yes	FL resident	04/17/20
18,523	Dade	87	Female	No		No	FL resident	04/17/20
18,524	Dade	81	Female	Unknown			FL resident	04/17/20
18,525	Dade	52	Male	No		No	FL resident	04/17/20
18,526	Dade	27	Male	No		Yes	FL resident	04/17/20
18,527	Dade	90	Male	Unknown			FL resident	04/17/20
18,528	Dade	56	Male	No		Yes	FL resident	04/17/20
18,529	Dade	36	Male	Unknown			FL resident	04/17/20
18,530	Dade	31	Female	Unknown		Unknown	FL resident	04/17/20
18,531	Dade	57	Male	Yes	CUBA; FL	Yes	FL resident	04/17/20
18,532	Dade	34	Male	No		Yes	FL resident	04/17/20
18,533	Dade	23	Female	No		Yes	FL resident	04/17/20
18,534	Dade	39	Male	No		No	FL resident	04/17/20
18,535	Dade	48	Female	No		Yes	FL resident	04/17/20
18,536	Dade	33	Male	No		No	FL resident	04/17/20
18,537	Dade	66	Male	No		No	FL resident	04/17/20
18,538	Dade	22	Female	No		No	FL resident	04/17/20
18,539	Dade	40	Male	No		No	FL resident	04/17/20
18,540	Dade	66	Female	No		Unknown	FL resident	04/17/20
18,541	Dade	46	Female	No		Yes	FL resident	04/17/20
18,542	Dade	48	Female	No		No	FL resident	04/17/20
18,543	Dade	55	Male	No		Yes	FL resident	04/17/20
18,544	Dade	43	Female	No		Yes	FL resident	04/17/20
18,545	Dade	41	Female	No		Yes	FL resident	04/17/20
18,546	Dade	25	Male	No		Yes	FL resident	04/17/20
18,547	Dade	53	Male	Unknown		Yes	FL resident	04/17/20
18,548	Dade	28	Female	Unknown		Unknown	FL resident	04/17/20
18,549	Dade	43	Male	Unknown		No	FL resident	04/17/20
18,550	Dade	81	Female	Unknown			FL resident	04/17/20
18,551	Dade	81	Male	Unknown			FL resident	04/17/20

Coronavirus: line list of cases

Data verified as of May 26, 2020 at 10 AM

Data in this report are provisional and subject to change.

Case	County	Age	Gender	Travel related	Travel detail	Contact with a confirmed case	Jurisdiction	Date case counted
18,552	Dade	74	Male	No		Unknown	FL resident	04/17/20
18,553	Dade	55	Female	No		No	FL resident	04/17/20
18,554	Dade	39	Female	No		Unknown	FL resident	04/17/20
18,555	Dade	41	Female	Unknown		Unknown	FL resident	04/17/20
18,556	Dade	82	Female	Unknown			FL resident	04/17/20
18,557	Dade	36	Male	No		Yes	FL resident	04/17/20
18,558	Dade	92	Male	No		Unknown	FL resident	04/17/20
18,559	Dade	59	Female	No		Yes	FL resident	04/17/20
18,560	Dade	36	Male	No		Yes	FL resident	04/17/20
18,561	Dade	24	Female	No		Unknown	FL resident	04/17/20
18,562	Dade	95	Male	No		Yes	FL resident	04/17/20
18,563	Dade	58	Female	No		Unknown	FL resident	04/17/20
18,564	Dade	82	Female	No		No	FL resident	04/17/20
18,565	Dade	68	Female	Unknown		Unknown	FL resident	04/17/20
18,566	Dade	41	Male	No		Yes	FL resident	04/17/20
18,567	Dade	47	Male	No		No	FL resident	04/17/20
18,568	Dade	37	Female	No		No	FL resident	04/17/20
18,569	Dade	96	Male	No		No	FL resident	04/17/20
18,570	Dade	28	Male	Yes	GEORGIA; NY	Yes	FL resident	04/17/20
18,571	Dade	69	Male	No		Yes	FL resident	04/17/20
18,572	Dade	69	Male	No		Yes	FL resident	04/17/20
18,573	Dade	33	Male	No		No	FL resident	04/17/20
18,574	Dade	91	Male	No			FL resident	04/17/20
18,575	Dade	54	Female	No		Yes	FL resident	04/17/20
18,576	Dade	22	Male	No		Yes	FL resident	04/17/20
18,577	Dade	49	Male	Unknown			FL resident	04/17/20
18,578	Dade	55	Male	Unknown		No	FL resident	04/17/20
18,579	Dade	76	Female	Unknown		Yes	FL resident	04/17/20
18,580	Dade	30	Female	Unknown		No	FL resident	04/17/20
18,581	Dade	51	Female	Unknown		Unknown	FL resident	04/17/20
18,582	Dade	44	Female	Unknown		No	FL resident	04/17/20
18,583	Dade	34	Male	Unknown		Unknown	FL resident	04/17/20
18,584	Dade	45	Female	No		Yes	FL resident	04/17/20
18,585	Dade	28	Male	No		No	FL resident	04/17/20
18,586	Dade	54	Female	No		Yes	FL resident	04/17/20
18,587	Dade	54	Female	No		No	FL resident	04/17/20
18,588	Dade	50	Male	No		No	FL resident	04/17/20
18,589	Dade	56	Male	Unknown		Yes	FL resident	04/17/20
18,590	Dade	37	Female	No		Yes	FL resident	04/17/20
18,591	Dade	51	Female	No		Yes	FL resident	04/17/20
18,592	Dade	61	Female	Unknown		Unknown	FL resident	04/17/20
18,593	Dade	54	Female	No		Yes	FL resident	04/17/20
18,594	Dade	47	Female	No		Yes	FL resident	04/17/20
18,595	Dade	48	Male	No		No	FL resident	04/17/20
18,596	Dade	61	Female	No		Yes	FL resident	04/17/20
18,597	Dade	69	Female	No		Yes	FL resident	04/17/20
18,598	Dade	53	Male	Unknown		Yes	FL resident	04/17/20
18,599	Dade	46	Female	No		Yes	FL resident	04/17/20
18,600	Dade	66	Male	Unknown		Yes	FL resident	04/17/20
18,601	Dade	56	Female	No		Yes	FL resident	04/17/20
18,602	Dade	33	Female	Unknown		Unknown	FL resident	04/17/20
18,603	Dade	41	Male	No		Yes	FL resident	04/17/20
18,604	Dade	20	Male	No		Yes	FL resident	04/17/20
18,605	Dade	16	Female	No		Yes	FL resident	04/17/20
18,606	Dade	27	Male	No		Yes	FL resident	04/17/20
18,607	Dade	50	Male	Unknown			FL resident	04/17/20
18,608	Dade	26	Male	No		Yes	FL resident	04/17/20
18,609	Dade	58	Male	No		Yes	FL resident	04/17/20
18,610	Dade	50	Female	No		No	FL resident	04/17/20
18,611	Dade	38	Female	No		Yes	FL resident	04/17/20
18,612	Dade	42	Male	No		Yes	FL resident	04/17/20
18,613	Dade	35	Female	No		Yes	FL resident	04/17/20

Coronavirus: line list of cases

Data verified as of May 26, 2020 at 10 AM

Data in this report are provisional and subject to change.

Case	County	Age	Gender	Travel related	Travel detail	Contact with a confirmed case	Jurisdiction	Date case counted
18,614	Dade	42	Female	No		Yes	FL resident	04/17/20
18,615	Dade	42	Female	No		No	FL resident	04/17/20
18,616	Dade	48	Female	No		Yes	FL resident	04/17/20
18,617	Dade	55	Male	No		No	FL resident	04/17/20
18,618	Dade	45	Male	No		Yes	FL resident	04/17/20
18,619	Dade	48	Male	No		No	FL resident	04/17/20
18,620	Dade	29	Male	No		Yes	FL resident	04/17/20
18,621	Dade	50	Female	Yes	CUBA	No	FL resident	04/17/20
18,622	Dade	63	Female	No		Yes	FL resident	04/17/20
18,623	Dade	72	Female	No		Yes	FL resident	04/17/20
18,624	Dade	66	Female	No		Yes	FL resident	04/17/20
18,625	Dade	37	Male	No		No	FL resident	04/17/20
18,626	Dade	30	Male	No		Yes	FL resident	04/17/20
18,627	Dade	48	Male	No		No	FL resident	04/17/20
18,628	Dade	37	Male	No		Unknown	FL resident	04/17/20
18,629	Dade	43	Female	No		Unknown	FL resident	04/17/20
18,630	Dade	49	Male	Unknown		Unknown	FL resident	04/17/20
18,631	Dade	67	Male	No		Unknown	FL resident	04/17/20
18,632	Dade	26	Female	No		Unknown	FL resident	04/17/20
18,633	Dade	46	Male	No		No	FL resident	04/17/20
18,634	Dade	58	Female	No		Yes	FL resident	04/17/20
18,635	Dade	37	Female	No		No	FL resident	04/17/20
18,636	Dade	51	Female	Unknown		Unknown	FL resident	04/17/20
18,637	Dade	52	Female	No		Yes	FL resident	04/17/20
18,638	Dade	71	Female	No		Yes	FL resident	04/17/20
18,639	Dade	92	Female	No		Unknown	FL resident	04/17/20
18,640	Dade	78	Male	Unknown		Unknown	FL resident	04/17/20
18,641	Dade	15	Female	Unknown		Yes	FL resident	04/17/20
18,642	Dade	93	Female	Unknown		Yes	FL resident	04/17/20
18,643	Dade	5	Male	Unknown		Yes	FL resident	04/17/20
18,644	Dade	51	Female	No		Yes	FL resident	04/17/20
18,645	Dade	42	Male	No		Yes	FL resident	04/17/20
18,646	Dade	47	Male	No		Yes	FL resident	04/17/20
18,647	Dade	51	Female	No		Yes	FL resident	04/17/20
18,648	Dade	57	Female	No		Yes	FL resident	04/17/20
18,649	Dade	31	Male	Unknown			FL resident	04/17/20
18,650	Dade	29	Male	No		Yes	FL resident	04/17/20
18,651	Dade	45	Male	No		Unknown	FL resident	04/17/20
18,652	Dade	58	Female	No		No	FL resident	04/17/20
18,653	Dade	28	Male	No		Yes	FL resident	04/17/20
18,654	Dade	45	Female	No		Unknown	FL resident	04/17/20
18,655	Dade	35	Male	No		Yes	FL resident	04/17/20
18,656	Dade	78	Male	No		No	FL resident	04/17/20
18,657	Dade	47	Female	No		No	FL resident	04/17/20
18,658	Dade	61	Female	Unknown			FL resident	04/17/20
18,659	Dade	61	Female	No		Yes	FL resident	04/17/20
18,660	Dade	37	Male	Unknown		Unknown	FL resident	04/17/20
18,661	Dade	22	Male	No		Yes	FL resident	04/17/20
18,662	Dade	91	Male	No		Yes	FL resident	04/17/20
18,663	Dade	35	Female	Unknown		Yes	FL resident	04/17/20
18,664	Dade	46	Female	No		No	FL resident	04/17/20
18,665	Dade	19	Female	No		Yes	FL resident	04/17/20
18,666	Dade	43	Female	No		Yes	FL resident	04/17/20
18,667	Dade	36	Male	No		Yes	FL resident	04/17/20
18,668	Dade	19	Female	No		Yes	FL resident	04/17/20
18,669	Dade	73	Male	No		Yes	FL resident	04/17/20
18,670	Dade	20	Female	Unknown		Unknown	FL resident	04/17/20
18,671	Dade	43	Male	No		Yes	FL resident	04/17/20
18,672	Dade	91	Female	No		Yes	FL resident	04/17/20
18,673	Dade	50	Male	No		Unknown	FL resident	04/17/20
18,674	Dade	72	Female	No		Yes	FL resident	04/17/20
18,675	Dade	65	Female	Unknown		Unknown	FL resident	04/17/20

Coronavirus: line list of cases

Data verified as of May 26, 2020 at 10 AM

Data in this report are provisional and subject to change.

Case	County	Age	Gender	Travel related	Travel detail	Contact with a confirmed case	Jurisdiction	Date case counted
18,676	Dade	85	Male	Unknown		Unknown	FL resident	04/17/20
18,677	Dade	24	Female	Unknown		Yes	FL resident	04/17/20
18,678	Dade	49	Female	No		Yes	FL resident	04/17/20
18,679	Dade	28	Female	No		Yes	FL resident	04/17/20
18,680	Dade	26	Female	Unknown		Unknown	FL resident	04/17/20
18,681	Dade	15	Female	No		Yes	FL resident	04/17/20
18,682	Dade	1	Female	No		Yes	FL resident	04/17/20
18,683	Dade	16	Male	No		Yes	FL resident	04/17/20
18,684	Dade	66	Female	No		Yes	FL resident	04/17/20
18,685	Dade	20	Male	No		Yes	FL resident	04/17/20
18,686	Dade	62	Female	No			FL resident	04/17/20
18,687	Dade	38	Female	No		Yes	FL resident	04/17/20
18,688	Dade	35	Female	No		Yes	FL resident	04/17/20
18,689	Dade	66	Male	Unknown			FL resident	04/17/20
18,690	Dade	25	Male	No		Yes	FL resident	04/17/20
18,691	Dade	48	Female	Yes	UNKNOWN COUNTRY	Unknown	FL resident	04/17/20
18,692	Dade	56	Female	No		Unknown	FL resident	04/17/20
18,693	Dade	28	Female	No		No	FL resident	04/17/20
18,694	Dade	53	Male	No		Yes	FL resident	04/17/20
18,695	Dade	24	Female	No		No	FL resident	04/17/20
18,696	Dade	28	Male	Unknown		Unknown	FL resident	04/17/20
18,697	Dade	34	Female	No		Yes	FL resident	04/17/20
18,698	Dade	55	Male	No		Yes	FL resident	04/17/20
18,699	Dade	26	Male	No		Yes	FL resident	04/17/20
18,700	Dade	84	Female	No		Yes	FL resident	04/17/20
18,701	Dade	25	Male	No		Yes	FL resident	04/17/20
18,702	Dade	56	Female	No		Yes	FL resident	04/17/20
18,703	Dade	54	Female	No		Unknown	FL resident	04/17/20
18,704	Dade	55	Male	No		No	FL resident	04/17/20
18,705	Dade	48	Female	No		No	FL resident	04/17/20
18,706	Dade	88	Male	No		Yes	FL resident	04/17/20
18,707	Dade	28	Male	No		No	FL resident	04/17/20
18,708	Dade	40	Male	No		No	FL resident	04/17/20
18,709	Dade	69	Male	No		No	FL resident	04/17/20
18,710	Dade	54	Female	No		No	FL resident	04/17/20
18,711	Dade	61	Female	No		Unknown	FL resident	04/17/20
18,712	Dade	66	Female	No		Unknown	FL resident	04/17/20
18,713	Dade	95	Female	Unknown		Unknown	FL resident	04/17/20
18,714	Dade	86	Female	No		No	FL resident	04/17/20
18,715	Dade	49	Female	No		Yes	FL resident	04/17/20
18,716	Dade	59	Male	No		Yes	FL resident	04/17/20
18,717	Dade	83	Male	No		No	FL resident	04/17/20
18,718	Dade	81	Male	No		Unknown	FL resident	04/17/20
18,719	Dade	73	Male	Unknown			FL resident	04/17/20
18,720	Dade	49	Female	No		Yes	FL resident	04/17/20
18,721	Dade	64	Male	No		Yes	FL resident	04/17/20
18,722	Dade	56	Female	No		Unknown	FL resident	04/17/20
18,723	Dade	25	Male	No		Unknown	FL resident	04/17/20
18,724	Dade	57	Male	No		No	FL resident	04/18/20
18,725	Dade	88	Male	No		Unknown	FL resident	04/18/20
18,726	Dade	52	Male	No		Unknown	FL resident	04/18/20
18,727	Dade	82	Male	No		No	FL resident	04/18/20
18,728	Dade	46	Male	No		No	FL resident	04/18/20
18,729	Dade	61	Male	No		Unknown	FL resident	04/18/20
18,730	Dade	83	Male	No		Unknown	FL resident	04/18/20
18,731	Dade	93	Female	No		No	FL resident	04/18/20
18,732	Dade	82	Female	No		Yes	FL resident	04/18/20
18,733	Dade	42	Male	Unknown		Unknown	FL resident	04/18/20
18,734	Dade	47	Male	No		No	FL resident	04/18/20
18,735	Dade	31	Female	Yes	GEORGIA; GUATEMALA; HONDURAS; LA; TX	Yes	FL resident	04/18/20
18,736	Dade	26	Male	No		Yes	FL resident	04/18/20

Coronavirus: line list of cases

Data verified as of May 26, 2020 at 10 AM

Data in this report are provisional and subject to change.

Case	County	Age	Gender	Travel related	Travel detail	Contact with a confirmed case	Jurisdiction	Date case counted
18,737	Dade	41	Female	No		Yes	FL resident	04/18/20
18,738	Dade	54	Female	No		Unknown	FL resident	04/18/20
18,739	Dade	25	Female	No		Yes	FL resident	04/18/20
18,740	Dade	81	Male	No		No	FL resident	04/18/20
18,741	Dade	54	Male	No		Yes	FL resident	04/18/20
18,742	Dade	51	Female	No		Unknown	FL resident	04/18/20
18,743	Dade	60	Female	No		Unknown	FL resident	04/18/20
18,744	Dade	51	Male	No		No	FL resident	04/18/20
18,745	Dade	25	Male	No		No	FL resident	04/18/20
18,746	Dade	56	Male	No		Unknown	FL resident	04/18/20
18,747	Dade	41	Male	No		Yes	FL resident	04/18/20
18,748	Dade	38	Male	Unknown			FL resident	04/18/20
18,749	Dade	36	Female	No		No	FL resident	04/18/20
18,750	Dade	49	Male	Yes	NJ	Unknown	FL resident	04/18/20
18,751	Dade	34	Female	No		No	FL resident	04/18/20
18,752	Dade	59	Male	No		Yes	FL resident	04/18/20
18,753	Dade	30	Male	No		Unknown	FL resident	04/18/20
18,754	Dade	50	Female	No		Unknown	FL resident	04/18/20
18,755	Dade	67	Female	No		Yes	FL resident	04/18/20
18,756	Dade	17	Female	No		Unknown	FL resident	04/18/20
18,757	Dade	72	Male	No		No	FL resident	04/18/20
18,758	Dade	26	Female	No		Unknown	FL resident	04/18/20
18,759	Dade	60	Male	Yes	FL; LUXEMBOURG; SPAIN; SWITZERLAND	No	FL resident	04/18/20
18,760	Dade	87	Female	No		No	FL resident	04/18/20
18,761	Dade	28	Female	Unknown		Yes	FL resident	04/18/20
18,762	Dade	27	Female	No		Unknown	FL resident	04/18/20
18,763	Dade	42	Male	No		Unknown	FL resident	04/18/20
18,764	Dade	57	Female	No		Unknown	FL resident	04/18/20
18,765	Dade	16	Female	Unknown		Yes	FL resident	04/18/20
18,766	Dade	36	Female	No		Unknown	FL resident	04/18/20
18,767	Dade	83	Male	No		Unknown	FL resident	04/18/20
18,768	Dade	70	Male	No		No	FL resident	04/18/20
18,769	Dade	44	Male	No		Yes	FL resident	04/18/20
18,770	Dade	66	Female	No		Yes	FL resident	04/18/20
18,771	Dade	41	Female	No		Yes	FL resident	04/18/20
18,772	Dade	30	Male	No		Yes	FL resident	04/18/20
18,773	Dade	63	Male	No		No	FL resident	04/18/20
18,774	Dade	24	Male	No		Yes	FL resident	04/18/20
18,775	Dade	65	Female	No		No	FL resident	04/18/20
18,776	Dade	19	Female	No		Yes	FL resident	04/18/20
18,777	Dade	52	Male	No		Yes	FL resident	04/18/20
18,778	Dade	60	Female	No		Yes	FL resident	04/18/20
18,779	Dade	38	Female	Yes	FL; MEXICO	Yes	FL resident	04/18/20
18,780	Dade	51	Male	No		Yes	FL resident	04/18/20
18,781	Dade	50	Male	No		Yes	FL resident	04/18/20
18,782	Dade	46	Female	No		Yes	FL resident	04/18/20
18,783	Dade	37	Female	No		Yes	FL resident	04/18/20
18,784	Dade	59	Male	No		Yes	FL resident	04/18/20
18,785	Dade	50	Female	No		No	FL resident	04/18/20
18,786	Dade	79	Male	Unknown		Unknown	FL resident	04/18/20
18,787	Dade	65	Female	No		Yes	FL resident	04/18/20
18,788	Dade	30	Female	No		Yes	FL resident	04/18/20
18,789	Dade	54	Female	No		No	FL resident	04/18/20
18,790	Dade	88	Male	Unknown			FL resident	04/18/20
18,791	Dade	68	Female	Unknown		Unknown	FL resident	04/18/20
18,792	Dade	28	Female	No		No	FL resident	04/18/20
18,793	Dade	57	Male	No		Yes	FL resident	04/18/20
18,794	Dade	34	Female	No		No	FL resident	04/18/20
18,795	Dade	29	Female	No		No	FL resident	04/18/20
18,796	Dade	20	Male	No		No	FL resident	04/18/20
18,797	Dade	37	Male	No		No	FL resident	04/18/20

Coronavirus: line list of cases

Data verified as of May 26, 2020 at 10 AM

Data in this report are provisional and subject to change.

Case	County	Age	Gender	Travel related	Travel detail	Contact with a confirmed case	Jurisdiction	Date case counted
18,798	Dade	98	Male	No		Yes	FL resident	04/18/20
18,799	Dade	61	Female	No		Yes	FL resident	04/18/20
18,800	Dade	37	Male	No		Yes	FL resident	04/18/20
18,801	Dade	60	Female	No		Yes	FL resident	04/18/20
18,802	Dade	29	Female	Unknown			FL resident	04/18/20
18,803	Dade	17	Male	No		Unknown	FL resident	04/18/20
18,804	Dade	56	Male	No		Yes	FL resident	04/18/20
18,805	Dade	19	Female	No		Yes	FL resident	04/18/20
18,806	Dade	71	Female	No		Yes	FL resident	04/18/20
18,807	Dade	45	Male	No		Yes	FL resident	04/18/20
18,808	Dade	74	Male	No		Yes	FL resident	04/18/20
18,809	Dade	17	Male	No		Yes	FL resident	04/18/20
18,810	Dade	88	Male	No		Yes	FL resident	04/18/20
18,811	Dade	69	Female	Unknown		Unknown	FL resident	04/18/20
18,812	Dade	86	Female	No		Yes	FL resident	04/18/20
18,813	Dade	29	Male	No		Yes	FL resident	04/18/20
18,814	Dade	37	Female	No		No	FL resident	04/18/20
18,815	Dade	38	Female	No		No	FL resident	04/18/20
18,816	Dade	31	Female	No			FL resident	04/18/20
18,817	Dade	24	Male	No		Unknown	FL resident	04/18/20
18,818	Dade	48	Male	No		No	FL resident	04/18/20
18,819	Dade	42	Male	No		Unknown	FL resident	04/18/20
18,820	Dade	73	Female	No		Yes	FL resident	04/18/20
18,821	Dade	81	Male	No		Yes	FL resident	04/18/20
18,822	Dade	29	Male	No		No	FL resident	04/18/20
18,823	Dade	36	Male	No		No	FL resident	04/18/20
18,824	Dade	21	Female	No		Yes	FL resident	04/18/20
18,825	Dade	57	Female	Unknown		Yes	FL resident	04/18/20
18,826	Dade	58	Male	No		Yes	FL resident	04/18/20
18,827	Dade	45	Female	No		Yes	FL resident	04/18/20
18,828	Dade	48	Female	No		Unknown	FL resident	04/18/20
18,829	Dade	34	Male	Unknown			FL resident	04/18/20
18,830	Dade	34	Male	Unknown		Unknown	FL resident	04/18/20
18,831	Dade	32	Female	No		Unknown	FL resident	04/18/20
18,832	Dade	60	Female	No		Yes	FL resident	04/18/20
18,833	Dade	29	Female	No		Yes	FL resident	04/18/20
18,834	Dade	38	Male	No		No	FL resident	04/18/20
18,835	Dade	25	Female	No		Yes	FL resident	04/18/20
18,836	Dade	39	Female	No		Unknown	FL resident	04/18/20
18,837	Dade	54	Female	No		Unknown	FL resident	04/18/20
18,838	Dade	51	Female	No		Unknown	FL resident	04/18/20
18,839	Dade	34	Male	No		No	FL resident	04/18/20
18,840	Dade	57	Male	No		Yes	FL resident	04/18/20
18,841	Dade	67	Female	No		Yes	FL resident	04/18/20
18,842	Dade	50	Female	Unknown		Yes	FL resident	04/18/20
18,843	Dade	91	Male	No		Unknown	FL resident	04/18/20
18,844	Dade	89	Female	No		Yes	FL resident	04/18/20
18,845	Dade	64	Male	No		No	FL resident	04/18/20
18,846	Dade	34	Female	No		Yes	FL resident	04/18/20
18,847	Dade	68	Male	No		Unknown	FL resident	04/18/20
18,848	Dade	58	Female	Unknown		Yes	FL resident	04/18/20
18,849	Dade	70	Male	No		No	FL resident	04/18/20
18,850	Dade	63	Female	No		Yes	FL resident	04/18/20
18,851	Dade	57	Female	No		Yes	FL resident	04/18/20
18,852	Dade	49	Male	No		Yes	FL resident	04/18/20
18,853	Dade	43	Male	Unknown		Unknown	FL resident	04/18/20
18,854	Dade	20	Male	No		Yes	FL resident	04/18/20
18,855	Dade	47	Male	No		No	FL resident	04/18/20
18,856	Dade	26	Male	No		Yes	FL resident	04/18/20
18,857	Dade	50	Female	No		Yes	FL resident	04/18/20
18,858	Dade	54	Male	No		No	FL resident	04/18/20
18,859	Dade	79	Female	No		Unknown	FL resident	04/18/20

Coronavirus: line list of cases

Data verified as of May 26, 2020 at 10 AM

Data in this report are provisional and subject to change.

Case	County	Age	Gender	Travel related	Travel detail	Contact with a confirmed case	Jurisdiction	Date case counted
18,860	Dade	37	Female	No		Unknown	FL resident	04/18/20
18,861	Dade	70	Male	No		Yes	FL resident	04/18/20
18,862	Dade	37	Female	No		Yes	FL resident	04/18/20
18,863	Dade	44	Female	No		Unknown	FL resident	04/18/20
18,864	Dade	43	Male	No		Unknown	FL resident	04/18/20
18,865	Dade	72	Male	No		Unknown	FL resident	04/18/20
18,866	Dade	28	Female	No		No	FL resident	04/18/20
18,867	Dade	28	Male	Unknown		Unknown	FL resident	04/18/20
18,868	Dade	34	Male	Unknown		Yes	FL resident	04/18/20
18,869	Dade	29	Female	No		Yes	FL resident	04/18/20
18,870	Dade	34	Male	No		Yes	FL resident	04/18/20
18,871	Dade	55	Male	No		No	FL resident	04/18/20
18,872	Dade	63	Male	No		Yes	FL resident	04/18/20
18,873	Dade	91	Male	No		No	FL resident	04/18/20
18,874	Dade	90	Female	No		Unknown	FL resident	04/18/20
18,875	Dade	29	Male	No		No	FL resident	04/18/20
18,876	Dade	63	Female	No		Yes	FL resident	04/18/20
18,877	Dade	25	Female	No		Yes	FL resident	04/18/20
18,878	Dade	39	Female	No		No	FL resident	04/18/20
18,879	Dade	88	Male	Unknown		Unknown	FL resident	04/18/20
18,880	Dade	85	Female	Unknown		Unknown	FL resident	04/18/20
18,881	Dade	72	Male	No		No	FL resident	04/18/20
18,882	Dade	46	Female	Unknown		Yes	FL resident	04/18/20
18,883	Dade	51	Male	No		Yes	FL resident	04/18/20
18,884	Dade	36	Male	No		Yes	FL resident	04/18/20
18,885	Dade	47	Female	No		Yes	FL resident	04/18/20
18,886	Dade	46	Female	No		Yes	FL resident	04/18/20
18,887	Dade	73	Female	No		Unknown	FL resident	04/18/20
18,888	Dade	45	Male	No		Unknown	FL resident	04/18/20
18,889	Dade	33	Female	Unknown		Yes	FL resident	04/18/20
18,890	Dade	47	Male	No		Yes	FL resident	04/18/20
18,891	Dade	66	Female	Unknown		Unknown	FL resident	04/18/20
18,892	Dade	45	Male	No		Unknown	FL resident	04/18/20
18,893	Dade	46	Male	Unknown		Unknown	FL resident	04/18/20
18,894	Dade	22	Female	No		Yes	FL resident	04/18/20
18,895	Dade	32	Female	No		Yes	FL resident	04/18/20
18,896	Dade	62	Female	No		Unknown	FL resident	04/18/20
18,897	Dade	52	Female	Unknown		Unknown	FL resident	04/18/20
18,898	Dade	67	Female	No		Yes	FL resident	04/18/20
18,899	Dade	22	Female	No		Yes	FL resident	04/18/20
18,900	Dade	89	Male	No		Yes	FL resident	04/18/20
18,901	Dade	88	Female	No		No	FL resident	04/18/20
18,902	Dade	76	Male	No		Unknown	FL resident	04/18/20
18,903	Dade	82	Male	No		Yes	FL resident	04/18/20
18,904	Dade	53	Male	No		Yes	FL resident	04/18/20
18,905	Dade	54	Female	No		No	FL resident	04/18/20
18,906	Dade	74	Male	Unknown			FL resident	04/18/20
18,907	Dade	67	Female	No		Yes	FL resident	04/18/20
18,908	Dade	55	Male	No		No	FL resident	04/18/20
18,909	Dade	96	Female	No		Unknown	FL resident	04/18/20
18,910	Dade	58	Female	No		Yes	FL resident	04/18/20
18,911	Dade	59	Female	No		Yes	FL resident	04/18/20
18,912	Dade	22	Female	No		Yes	FL resident	04/18/20
18,913	Dade	26	Male	No		Unknown	FL resident	04/18/20
18,914	Dade	52	Male	Unknown		Unknown	FL resident	04/18/20
18,915	Dade	49	Female	No		Yes	FL resident	04/18/20
18,916	Dade	67	Female	No		Yes	FL resident	04/18/20
18,917	Dade	15	Male	No		Yes	FL resident	04/18/20
18,918	Dade	63	Male	Unknown		Unknown	FL resident	04/18/20
18,919	Dade	96	Male	No		No	FL resident	04/18/20
18,920	Dade	68	Male	No		Yes	FL resident	04/19/20
18,921	Dade	51	Female	No		Yes	FL resident	04/19/20

Coronavirus: line list of cases

Data verified as of May 26, 2020 at 10 AM

Data in this report are provisional and subject to change.

Case	County	Age	Gender	Travel related	Travel detail	Contact with a confirmed case	Jurisdiction	Date case counted
18,922	Dade	62	Male	No		Yes	FL resident	04/19/20
18,923	Dade	47	Male	No		Yes	FL resident	04/19/20
18,924	Dade	29	Female	No		Unknown	FL resident	04/19/20
18,925	Dade	38	Male	No		No	FL resident	04/19/20
18,926	Dade	23	Female	No		Unknown	FL resident	04/19/20
18,927	Dade	40	Male	No		Yes	FL resident	04/19/20
18,928	Dade	61	Female	No		Unknown	FL resident	04/19/20
18,929	Dade	85	Male	No		Yes	FL resident	04/19/20
18,930	Dade	48	Male	No		Yes	FL resident	04/19/20
18,931	Dade	33	Female	Unknown		Unknown	FL resident	04/19/20
18,932	Dade	77	Female	No		Yes	FL resident	04/19/20
18,933	Dade	32	Male	Unknown		No	FL resident	04/19/20
18,934	Dade	13	Male	No		Yes	FL resident	04/19/20
18,935	Dade	64	Female	Unknown		Yes	FL resident	04/19/20
18,936	Dade	34	Male	No		Yes	FL resident	04/19/20
18,937	Dade	69	Female	No		Yes	FL resident	04/19/20
18,938	Dade	74	Male	No		Yes	FL resident	04/19/20
18,939	Dade	91	Female	Unknown		Unknown	FL resident	04/19/20
18,940	Dade	61	Male	No		Yes	FL resident	04/19/20
18,941	Dade	94	Female	No		Yes	FL resident	04/19/20
18,942	Dade	67	Male	No		Yes	FL resident	04/19/20
18,943	Dade	74	Female	No		Yes	FL resident	04/19/20
18,944	Dade	44	Male	No		Yes	FL resident	04/19/20
18,945	Dade	47	Male	No		No	FL resident	04/19/20
18,946	Dade	53	Male	Unknown		Unknown	FL resident	04/19/20
18,947	Dade	75	Female	No		Yes	FL resident	04/19/20
18,948	Dade	27	Female	No		Yes	FL resident	04/19/20
18,949	Dade	31	Male	No		Yes	FL resident	04/19/20
18,950	Dade	63	Female	No		Unknown	FL resident	04/19/20
18,951	Dade	66	Female	No		Yes	FL resident	04/19/20
18,952	Dade	72	Male	Unknown			FL resident	04/19/20
18,953	Dade	41	Female	Unknown		Yes	FL resident	04/19/20
18,954	Dade	50	Female	No		Yes	FL resident	04/19/20
18,955	Dade	52	Female	Unknown		Unknown	FL resident	04/19/20
18,956	Dade	38	Male	Unknown		Unknown	FL resident	04/19/20
18,957	Dade	44	Female	No		No	FL resident	04/19/20
18,958	Dade	11	Male	No		Yes	FL resident	04/19/20
18,959	Dade	59	Male	No		Yes	FL resident	04/19/20
18,960	Dade	39	Female	No		No	FL resident	04/19/20
18,961	Dade	20	Female	No		Yes	FL resident	04/19/20
18,962	Dade	39	Male	No		Yes	FL resident	04/19/20
18,963	Dade	32	Male	No		Yes	FL resident	04/19/20
18,964	Dade	32	Male	No		Yes	FL resident	04/19/20
18,965	Dade	26	Female	No		Yes	FL resident	04/19/20
18,966	Dade	23	Male	Yes	CO	Yes	FL resident	04/19/20
18,967	Dade	4	Male	No		Yes	FL resident	04/19/20
18,968	Dade	67	Female	No		Yes	FL resident	04/19/20
18,969	Dade	22	Male	No		No	FL resident	04/19/20
18,970	Dade	71	Male	No		Yes	FL resident	04/19/20
18,971	Dade	32	Male	No		No	FL resident	04/19/20
18,972	Dade	81	Female	No		Yes	FL resident	04/19/20
18,973	Dade	18	Female	No		No	FL resident	04/19/20
18,974	Dade	33	Male	No		Yes	FL resident	04/19/20
18,975	Dade	56	Female	No		Yes	FL resident	04/19/20
18,976	Dade	52	Male	No		Yes	FL resident	04/19/20
18,977	Dade	29	Female	No		Yes	FL resident	04/19/20
18,978	Dade	47	Female	Unknown		Yes	FL resident	04/19/20
18,979	Dade	49	Male	No		Yes	FL resident	04/19/20
18,980	Dade	77	Male	No		Yes	FL resident	04/19/20
18,981	Dade	91	Female	Unknown		Unknown	FL resident	04/19/20
18,982	Dade	91	Male	No		Yes	FL resident	04/19/20
18,983	Dade	50	Male	No		Yes	FL resident	04/19/20

Coronavirus: line list of cases

Data verified as of May 26, 2020 at 10 AM

Data in this report are provisional and subject to change.

Case	County	Age	Gender	Travel related	Travel detail	Contact with a confirmed case	Jurisdiction	Date case counted
18,984	Dade	60	Male	Unknown		Unknown	FL resident	04/19/20
18,985	Dade	88	Female	No		Yes	FL resident	04/19/20
18,986	Dade	63	Male	No		No	FL resident	04/19/20
18,987	Dade	68	Male	No		Yes	FL resident	04/19/20
18,988	Dade	69	Female	No		Unknown	FL resident	04/19/20
18,989	Dade	58	Female	No		Yes	FL resident	04/19/20
18,990	Dade	38	Male	No		Yes	FL resident	04/19/20
18,991	Dade	37	Male	No		Yes	FL resident	04/19/20
18,992	Dade	33	Male	No		Yes	FL resident	04/19/20
18,993	Dade	30	Male	No		Yes	FL resident	04/19/20
18,994	Dade	30	Male	No		Yes	FL resident	04/19/20
18,995	Dade	54	Male	No		Yes	FL resident	04/19/20
18,996	Dade	42	Male	No		Yes	FL resident	04/19/20
18,997	Dade	33	Female	No		Yes	FL resident	04/19/20
18,998	Dade	48	Female	No		Unknown	FL resident	04/19/20
18,999	Dade	25	Female	No		Yes	FL resident	04/19/20
19,000	Dade	43	Male	No		Yes	FL resident	04/19/20
19,001	Dade	39	Female	No		Yes	FL resident	04/19/20
19,002	Dade	36	Male	No		Yes	FL resident	04/19/20
19,003	Dade	22	Male	No		Yes	FL resident	04/19/20
19,004	Dade	19	Male	Unknown		Unknown	FL resident	04/19/20
19,005	Dade	23	Female	No		Yes	FL resident	04/19/20
19,006	Dade	31	Male	No		Yes	FL resident	04/19/20
19,007	Dade	30	Female	No		No	FL resident	04/19/20
19,008	Dade	92	Male	No		Yes	FL resident	04/19/20
19,009	Dade	35	Male	No		No	FL resident	04/19/20
19,010	Dade	31	Male	Unknown		Yes	FL resident	04/19/20
19,011	Dade	20	Male	No		Yes	FL resident	04/19/20
19,012	Dade	21	Female	No		Yes	FL resident	04/19/20
19,013	Dade	35	Male	No		Yes	FL resident	04/19/20
19,014	Dade	30	Male	No		Yes	FL resident	04/19/20
19,015	Dade	33	Male	No		No	FL resident	04/19/20
19,016	Dade	58	Female	Unknown			FL resident	04/19/20
19,017	Dade	27	Male	Unknown			FL resident	04/19/20
19,018	Dade	55	Female	Unknown			FL resident	04/19/20
19,019	Dade	39	Male	Unknown			FL resident	04/19/20
19,020	Dade	26	Male	Unknown			FL resident	04/19/20
19,021	Dade	61	Male	No		Unknown	FL resident	04/19/20
19,022	Dade	18	Male	No		Unknown	FL resident	04/19/20
19,023	Dade	32	Male	Unknown			FL resident	04/19/20
19,024	Dade	58	Male	Unknown			FL resident	04/19/20
19,025	Dade	36	Male	No		Unknown	FL resident	04/19/20
19,026	Dade	53	Male	Unknown			FL resident	04/19/20
19,027	Dade	47	Female	No		Unknown	FL resident	04/19/20
19,028	Dade	29	Male	Unknown		Yes	FL resident	04/19/20
19,029	Dade	39	Male	Unknown			FL resident	04/19/20
19,030	Dade	35	Male	Unknown		Unknown	FL resident	04/19/20
19,031	Dade	55	Female	Unknown		Unknown	FL resident	04/19/20
19,032	Dade	43	Male	No		Unknown	FL resident	04/19/20
19,033	Dade	25	Male	Unknown		Yes	FL resident	04/19/20
19,034	Dade	35	Male	Unknown			FL resident	04/19/20
19,035	Dade	59	Male	Unknown		Yes	FL resident	04/19/20
19,036	Dade	70	Female	No		Unknown	FL resident	04/19/20
19,037	Dade	77	Female	No		Unknown	FL resident	04/19/20
19,038	Dade	54	Male	No		Yes	FL resident	04/19/20
19,039	Dade	84	Male	No		Unknown	FL resident	04/19/20
19,040	Dade	37	Female	No		No	FL resident	04/19/20
19,041	Dade	70	Male	No		Unknown	FL resident	04/19/20
19,042	Dade	19	Male	Unknown		Unknown	FL resident	04/19/20
19,043	Dade	61	Male	No		Yes	FL resident	04/19/20
19,044	Dade	49	Male	Unknown		Unknown	FL resident	04/19/20
19,045	Dade	61	Female	No		Yes	FL resident	04/19/20

Coronavirus: line list of cases

Data verified as of May 26, 2020 at 10 AM

Data in this report are provisional and subject to change.

Case	County	Age	Gender	Travel related	Travel detail	Contact with a confirmed case	Jurisdiction	Date case counted
19,046	Dade	81	Female	Unknown		Unknown	FL resident	04/19/20
19,047	Dade	59	Female	No		Yes	FL resident	04/19/20
19,048	Dade	46	Male	No		No	FL resident	04/19/20
19,049	Dade	69	Male	No		No	FL resident	04/19/20
19,050	Dade	49	Male	No		No	FL resident	04/19/20
19,051	Dade	31	Male	No		Yes	FL resident	04/19/20
19,052	Dade	38	Female	No		Yes	FL resident	04/19/20
19,053	Dade	50	Male	No		Yes	FL resident	04/19/20
19,054	Dade	29	Male	No		No	FL resident	04/19/20
19,055	Dade	63	Female	No		Yes	FL resident	04/19/20
19,056	Dade	28	Male	No		Yes	FL resident	04/19/20
19,057	Dade	79	Male	No		Yes	FL resident	04/19/20
19,058	Dade	64	Male	No		No	FL resident	04/19/20
19,059	Dade	23	Female	No		Unknown	FL resident	04/19/20
19,060	Dade	27	Female	Unknown		Unknown	FL resident	04/19/20
19,061	Dade	19	Male	Unknown		Unknown	FL resident	04/19/20
19,062	Dade	61	Female	No		Yes	FL resident	04/19/20
19,063	Dade	45	Female	No		Yes	FL resident	04/19/20
19,064	Dade	68	Female	No		Yes	FL resident	04/19/20
19,065	Dade	31	Male	No		Unknown	FL resident	04/19/20
19,066	Dade	79	Female	No		Unknown	FL resident	04/19/20
19,067	Dade	44	Female	No		Yes	FL resident	04/19/20
19,068	Dade	30	Male	No		Unknown	FL resident	04/19/20
19,069	Dade	75	Male	No		No	FL resident	04/19/20
19,070	Dade	27	Male	No		Yes	FL resident	04/19/20
19,071	Dade	43	Male	No		Yes	FL resident	04/19/20
19,072	Dade	30	Female	No		Yes	FL resident	04/19/20
19,073	Dade	55	Female	No		No	FL resident	04/19/20
19,074	Dade	54	Female	No		Yes	FL resident	04/19/20
19,075	Dade	60	Male	No		Yes	FL resident	04/19/20
19,076	Dade	49	Female	No		No	FL resident	04/19/20
19,077	Dade	28	Female	No		Unknown	FL resident	04/19/20
19,078	Dade	23	Male	No		No	FL resident	04/19/20
19,079	Dade	82	Male	Unknown		Unknown	FL resident	04/19/20
19,080	Dade	53	Female	No		Unknown	FL resident	04/19/20
19,081	Dade	55	Female	Unknown		Unknown	FL resident	04/19/20
19,082	Dade	52	Male	No		Yes	FL resident	04/19/20
19,083	Dade	92	Female	No		Yes	FL resident	04/19/20
19,084	Dade	50	Female	No		No	FL resident	04/19/20
19,085	Dade	74	Male	No		Unknown	FL resident	04/19/20
19,086	Dade	60	Female	No		Unknown	FL resident	04/19/20
19,087	Dade	49	Male	Unknown		Unknown	FL resident	04/19/20
19,088	Dade	63	Male	No		No	FL resident	04/19/20
19,089	Dade	35	Male	No		No	FL resident	04/19/20
19,090	Dade	39	Male	No		Unknown	FL resident	04/19/20
19,091	Dade	27	Male	No		No	FL resident	04/19/20
19,092	Dade	58	Male	No		Yes	FL resident	04/19/20
19,093	Dade	27	Male	No		No	FL resident	04/19/20
19,094	Dade	32	Male	No		Unknown	FL resident	04/19/20
19,095	Dade	30	Female	No		Unknown	FL resident	04/19/20
19,096	Dade	45	Female	No		Unknown	FL resident	04/19/20
19,097	Dade	48	Male	No		Unknown	FL resident	04/19/20
19,098	Dade	21	Male	Unknown			FL resident	04/19/20
19,099	Dade	63	Male	Unknown		Unknown	FL resident	04/19/20
19,100	Dade	24	Female	No		Unknown	FL resident	04/19/20
19,101	Dade	48	Male	Unknown			FL resident	04/19/20
19,102	Dade	46	Female	Unknown			FL resident	04/19/20
19,103	Dade	56	Female	Unknown			FL resident	04/19/20
19,104	Dade	35	Male	No		Yes	FL resident	04/19/20
19,105	Dade	31	Female	No		Yes	FL resident	04/19/20
19,106	Dade	39	Male	No		Yes	FL resident	04/19/20
19,107	Dade	33	Male	Unknown			FL resident	04/19/20

Coronavirus: line list of cases

Data verified as of May 26, 2020 at 10 AM

Data in this report are provisional and subject to change.

Case	County	Age	Gender	Travel related	Travel detail	Contact with a confirmed case	Jurisdiction	Date case counted
19,108	Dade	60	Female	No		Unknown	FL resident	04/19/20
19,109	Dade	35	Male	No		Unknown	FL resident	04/19/20
19,110	Dade	60	Male	No		Yes	FL resident	04/19/20
19,111	Dade	37	Male	No		Yes	FL resident	04/19/20
19,112	Dade	53	Female	Unknown			FL resident	04/19/20
19,113	Dade	39	Female	No		Unknown	FL resident	04/19/20
19,114	Dade	42	Female	No		Unknown	FL resident	04/19/20
19,115	Dade	75	Female	No		No	FL resident	04/19/20
19,116	Dade	64	Female	No		Yes	FL resident	04/19/20
19,117	Dade	26	Female	No		No	FL resident	04/19/20
19,118	Dade	78	Male	No		No	FL resident	04/19/20
19,119	Dade	55	Male	No		Yes	FL resident	04/19/20
19,120	Dade	57	Male	No		Unknown	FL resident	04/19/20
19,121	Dade	77	Female	No		Unknown	FL resident	04/19/20
19,122	Dade	68	Male	No		Yes	FL resident	04/19/20
19,123	Dade	53	Female	No		No	FL resident	04/19/20
19,124	Dade	73	Female	No		No	FL resident	04/19/20
19,125	Dade	32	Female	No		Yes	FL resident	04/19/20
19,126	Dade	32	Male	No		Unknown	FL resident	04/19/20
19,127	Dade	88	Male	No		Unknown	FL resident	04/19/20
19,128	Dade	82	Male	No		Yes	FL resident	04/19/20
19,129	Dade	84	Male	No		Yes	FL resident	04/19/20
19,130	Dade	81	Male	No		Yes	FL resident	04/19/20
19,131	Dade	48	Male	Unknown		Unknown	FL resident	04/19/20
19,132	Dade	24	Female	No		Yes	FL resident	04/19/20
19,133	Dade	82	Male	No		Unknown	FL resident	04/19/20
19,134	Dade	55	Female	Unknown		Yes	FL resident	04/19/20
19,135	Dade	95	Female	No		Yes	FL resident	04/19/20
19,136	Dade	27	Female	No		Yes	FL resident	04/19/20
19,137	Dade	35	Female	Unknown		Unknown	FL resident	04/19/20
19,138	Dade	47	Female	No		No	FL resident	04/19/20
19,139	Dade	40	Female	No		Unknown	FL resident	04/19/20
19,140	Dade	34	Female	No		Yes	FL resident	04/19/20
19,141	Dade	56	Male	Unknown		Unknown	FL resident	04/19/20
19,142	Dade	54	Male	No		Yes	FL resident	04/19/20
19,143	Dade	30	Male	Unknown		Unknown	FL resident	04/19/20
19,144	Dade	57	Female	No		Yes	FL resident	04/19/20
19,145	Dade	50	Female	No		Yes	FL resident	04/19/20
19,146	Dade	27	Female	No		Yes	FL resident	04/19/20
19,147	Dade	71	Male	No		Yes	FL resident	04/19/20
19,148	Dade	31	Male	Unknown		Unknown	FL resident	04/19/20
19,149	Dade	33	Male	No		Yes	FL resident	04/19/20
19,150	Dade	24	Female	No		No	FL resident	04/19/20
19,151	Dade	19	Female	Unknown		Unknown	FL resident	04/19/20
19,152	Dade	37	Male	No		Yes	FL resident	04/19/20
19,153	Dade	87	Female	Unknown			FL resident	04/19/20
19,154	Dade	32	Male	No		No	FL resident	04/19/20
19,155	Dade	55	Female	No		Yes	FL resident	04/19/20
19,156	Dade	74	Male	Unknown			FL resident	04/19/20
19,157	Dade	50	Female	No		No	FL resident	04/19/20
19,158	Dade	56	Female	Yes	NY	Yes	FL resident	04/19/20
19,159	Dade	51	Female	No		Yes	FL resident	04/19/20
19,160	Dade	38	Female	Unknown		Yes	FL resident	04/19/20
19,161	Dade	27	Female	No		No	FL resident	04/19/20
19,162	Dade	27	Female	Unknown		Unknown	FL resident	04/19/20
19,163	Dade	62	Female	No		Yes	FL resident	04/19/20
19,164	Dade	46	Female	No		No	FL resident	04/19/20
19,165	Dade	94	Female	No		Yes	FL resident	04/19/20
19,166	Dade	59	Male	No		Yes	FL resident	04/19/20
19,167	Dade	25	Male	No		Yes	FL resident	04/19/20
19,168	Dade	39	Male	No		No	FL resident	04/19/20
19,169	Dade	2	Female	No		No	FL resident	04/19/20

Coronavirus: line list of cases

Data verified as of May 26, 2020 at 10 AM

Data in this report are provisional and subject to change.

Case	County	Age	Gender	Travel related	Travel detail	Contact with a confirmed case	Jurisdiction	Date case counted
19,170	Dade	39	Female	No		Yes	FL resident	04/19/20
19,171	Dade	94	Female	No		Yes	FL resident	04/19/20
19,172	Dade	46	Male	No		Unknown	FL resident	04/19/20
19,173	Dade	46	Female	No		Yes	FL resident	04/19/20
19,174	Dade	75	Female	Unknown		Yes	FL resident	04/19/20
19,175	Dade	80	Male	No		Yes	FL resident	04/19/20
19,176	Dade	46	Male	No		Yes	FL resident	04/19/20
19,177	Dade	24	Male	No		Unknown	FL resident	04/19/20
19,178	Dade	70	Female	No		Unknown	FL resident	04/19/20
19,179	Dade	70	Female	No		Yes	FL resident	04/19/20
19,180	Dade	63	Male	Unknown			FL resident	04/19/20
19,181	Dade	92	Female	No		Yes	FL resident	04/19/20
19,182	Dade	82	Female	No		Unknown	FL resident	04/19/20
19,183	Dade	74	Male	Unknown		Yes	FL resident	04/19/20
19,184	Dade	65	Female	No		Unknown	FL resident	04/19/20
19,185	Dade	88	Female	No		Yes	FL resident	04/19/20
19,186	Dade	67	Male	Unknown		Unknown	FL resident	04/19/20
19,187	Dade	77	Female	No		No	FL resident	04/19/20
19,188	Dade	72	Male	No		Unknown	FL resident	04/19/20
19,189	Dade	59	Female	No		Yes	FL resident	04/19/20
19,190	Dade	54	Female	Unknown		No	FL resident	04/19/20
19,191	Dade	56	Male	No		No	FL resident	04/19/20
19,192	Dade	22	Male	Unknown		Unknown	FL resident	04/19/20
19,193	Dade	10	Female	No		Yes	FL resident	04/19/20
19,194	Dade	16	Female	Unknown		Yes	FL resident	04/19/20
19,195	Dade	19	Female	Unknown		Yes	FL resident	04/19/20
19,196	Dade	28	Female	No		No	FL resident	04/19/20
19,197	Dade	40	Male	Unknown		Yes	FL resident	04/19/20
19,198	Dade	70	Female	No		Yes	FL resident	04/19/20
19,199	Dade	43	Female	No		Yes	FL resident	04/19/20
19,200	Dade	72	Female	No		Yes	FL resident	04/19/20
19,201	Dade	80	Male	No		Unknown	FL resident	04/19/20
19,202	Dade	27	Female	No		Yes	FL resident	04/19/20
19,203	Dade	53	Female	No		Yes	FL resident	04/19/20
19,204	Dade	54	Female	No		No	FL resident	04/19/20
19,205	Dade	57	Female	Unknown		No	FL resident	04/19/20
19,206	Dade	34	Female	Unknown		Yes	FL resident	04/19/20
19,207	Dade	38	Male	Unknown		Yes	FL resident	04/19/20
19,208	Dade	53	Female	Unknown		Yes	FL resident	04/19/20
19,209	Dade	37	Male	No		Yes	FL resident	04/19/20
19,210	Dade	77	Male	No		Yes	FL resident	04/19/20
19,211	Dade	81	Female	No		Yes	FL resident	04/19/20
19,212	Dade	70	Male	Unknown		Yes	FL resident	04/19/20
19,213	Dade	78	Male	No		Yes	FL resident	04/19/20
19,214	Dade	53	Male	Unknown		No	FL resident	04/19/20
19,215	Dade	57	Male	Unknown		Yes	FL resident	04/19/20
19,216	Dade	59	Male	Unknown		No	FL resident	04/19/20
19,217	Dade	43	Female	Unknown		No	FL resident	04/19/20
19,218	Dade	36	Female	Unknown		Yes	FL resident	04/19/20
19,219	Dade	28	Female	Unknown		Yes	FL resident	04/19/20
19,220	Dade	42	Female	No		Yes	FL resident	04/19/20
19,221	Dade	25	Male	Unknown		No	FL resident	04/19/20
19,222	Dade	40	Female	Unknown		Unknown	FL resident	04/19/20
19,223	Dade	62	Male	No			FL resident	04/19/20
19,224	Dade	55	Female	No		Unknown	FL resident	04/19/20
19,225	Dade	89	Female	No		Yes	FL resident	04/20/20
19,226	Dade	35	Female	No		Yes	FL resident	04/20/20
19,227	Dade	28	Male	Unknown		Yes	FL resident	04/20/20
19,228	Dade	74	Female	Unknown		No	FL resident	04/20/20
19,229	Dade	55	Male	No		Yes	FL resident	04/20/20
19,230	Dade	68	Male	No		Yes	FL resident	04/20/20
19,231	Dade	65	Male	Unknown		Yes	FL resident	04/20/20

Coronavirus: line list of cases

Data verified as of May 26, 2020 at 10 AM

Data in this report are provisional and subject to change.

Case	County	Age	Gender	Travel related	Travel detail	Contact with a confirmed case	Jurisdiction	Date case counted
19,232	Dade	53	Female	Unknown		No	FL resident	04/20/20
19,233	Dade	45	Female	Unknown		No	FL resident	04/20/20
19,234	Dade	43	Female	Unknown		No	FL resident	04/20/20
19,235	Dade	56	Male	Unknown		No	FL resident	04/20/20
19,236	Dade	22	Female	Unknown		Unknown	FL resident	04/20/20
19,237	Dade	58	Male	Unknown		No	FL resident	04/20/20
19,238	Dade	6	Male	No		Yes	FL resident	04/20/20
19,239	Dade	86	Male	Unknown		No	FL resident	04/20/20
19,240	Dade	70	Female	No			FL resident	04/20/20
19,241	Dade	55	Male	No		Yes	FL resident	04/20/20
19,242	Dade	27	Male	No			FL resident	04/20/20
19,243	Dade	45	Female	Unknown			FL resident	04/20/20
19,244	Dade	50	Female	No		Yes	FL resident	04/20/20
19,245	Dade	41	Male	No		Yes	FL resident	04/20/20
19,246	Dade	39	Female	No		No	FL resident	04/20/20
19,247	Dade	37	Female	Unknown			FL resident	04/20/20
19,248	Dade	72	Female	No		Yes	FL resident	04/20/20
19,249	Dade	63	Female	No		Yes	FL resident	04/20/20
19,250	Dade	37	Male	No		Yes	FL resident	04/20/20
19,251	Dade	79	Male	No		Yes	FL resident	04/20/20
19,252	Dade	70	Male	No		Yes	FL resident	04/20/20
19,253	Dade	28	Male	No		Yes	FL resident	04/20/20
19,254	Dade	56	Male	No		No	FL resident	04/20/20
19,255	Dade	49	Male	No		Yes	FL resident	04/20/20
19,256	Dade	74	Female	No		Yes	FL resident	04/20/20
19,257	Dade	72	Female	No		Yes	FL resident	04/20/20
19,258	Dade	76	Male	No		No	FL resident	04/20/20
19,259	Dade	66	Male	No		No	FL resident	04/20/20
19,260	Dade	41	Female	No		Yes	FL resident	04/20/20
19,261	Dade	97	Female	No		Yes	FL resident	04/20/20
19,262	Dade	81	Female	No		Yes	FL resident	04/20/20
19,263	Dade	68	Male	Yes	FAROE ISLANDS (MALVINAS)	Yes	FL resident	04/20/20
19,264	Dade	53	Male	No		Yes	FL resident	04/20/20
19,265	Dade	83	Female	No		Yes	FL resident	04/20/20
19,266	Dade	69	Female	No		Unknown	FL resident	04/20/20
19,267	Dade	30	Male	No		Unknown	FL resident	04/20/20
19,268	Dade	50	Male	Unknown		No	FL resident	04/20/20
19,269	Dade	61	Male	No		No	FL resident	04/20/20
19,270	Dade	62	Male	No		Unknown	FL resident	04/20/20
19,271	Dade	34	Male	Unknown		Unknown	FL resident	04/20/20
19,272	Dade	42	Male	No		Yes	FL resident	04/20/20
19,273	Dade	23	Male	No		Yes	FL resident	04/20/20
19,274	Dade	59	Male	No		Yes	FL resident	04/20/20
19,275	Dade	45	Male	Unknown		Unknown	FL resident	04/20/20
19,276	Dade	46	Male	Unknown		Unknown	FL resident	04/20/20
19,277	Dade	29	Male	Unknown		Unknown	FL resident	04/20/20
19,278	Dade	48	Female	No		No	FL resident	04/20/20
19,279	Dade	20	Female	No		No	FL resident	04/20/20
19,280	Dade	26	Male	No		No	FL resident	04/20/20
19,281	Dade	27	Male	No		Yes	FL resident	04/20/20
19,282	Dade	22	Male	No		Yes	FL resident	04/20/20
19,283	Dade	64	Male	Unknown		Unknown	FL resident	04/20/20
19,284	Dade	41	Male	No		Yes	FL resident	04/20/20
19,285	Dade	43	Female	No		Unknown	FL resident	04/20/20
19,286	Dade	37	Male	No		Unknown	FL resident	04/20/20
19,287	Dade	41	Male	No		No	FL resident	04/20/20
19,288	Dade	58	Male	No		Unknown	FL resident	04/20/20
19,289	Dade	34	Female	No		Yes	FL resident	04/20/20
19,290	Dade	63	Female	No		Yes	FL resident	04/20/20
19,291	Dade	31	Female	No		Unknown	FL resident	04/20/20
19,292	Dade	56	Female	No		No	FL resident	04/20/20
19,293	Dade	31	Male	No		Yes	FL resident	04/20/20

Coronavirus: line list of cases

Data verified as of May 26, 2020 at 10 AM

Data in this report are provisional and subject to change.

Case	County	Age	Gender	Travel related	Travel detail	Contact with a confirmed case	Jurisdiction	Date case counted
19,294	Dade	54	Male	No		Yes	FL resident	04/20/20
19,295	Dade	34	Male	Unknown			FL resident	04/20/20
19,296	Dade	65	Male	No		Yes	FL resident	04/20/20
19,297	Dade	33	Male	No		Unknown	FL resident	04/20/20
19,298	Dade	39	Male	Unknown		Unknown	FL resident	04/20/20
19,299	Dade	52	Male	No		Unknown	FL resident	04/20/20
19,300	Dade	49	Male	No		Yes	FL resident	04/20/20
19,301	Dade	79	Male	No		Yes	FL resident	04/20/20
19,302	Dade	55	Male	No		No	FL resident	04/20/20
19,303	Dade	67	Male	No		Yes	FL resident	04/20/20
19,304	Dade	34	Female	No		Yes	FL resident	04/20/20
19,305	Dade	59	Male	No		Yes	FL resident	04/20/20
19,306	Dade	77	Male	No		Unknown	FL resident	04/20/20
19,307	Dade	46	Female	Unknown		Yes	FL resident	04/20/20
19,308	Dade	29	Female	No		Yes	FL resident	04/20/20
19,309	Dade	64	Male	No		No	FL resident	04/20/20
19,310	Dade	31	Male	No		No	FL resident	04/20/20
19,311	Dade	18	Female	No		No	FL resident	04/20/20
19,312	Dade	32	Male	No		No	FL resident	04/20/20
19,313	Dade	61	Female	No			FL resident	04/20/20
19,314	Dade	50	Female	No		Yes	FL resident	04/20/20
19,315	Dade	27	Male	No		Yes	FL resident	04/20/20
19,316	Dade	45	Female	Unknown			FL resident	04/20/20
19,317	Dade	76	Female	Unknown		Unknown	FL resident	04/20/20
19,318	Dade	35	Male	Unknown		Yes	FL resident	04/20/20
19,319	Dade	45	Female	No		Unknown	FL resident	04/20/20
19,320	Dade	33	Female	No		Yes	FL resident	04/20/20
19,321	Dade	62	Male	No		Yes	FL resident	04/20/20
19,322	Dade	22	Male	Unknown		Unknown	FL resident	04/20/20
19,323	Dade	68	Female	Unknown		No	FL resident	04/20/20
19,324	Dade	59	Female	No		Unknown	FL resident	04/20/20
19,325	Dade	46	Male	No		No	FL resident	04/20/20
19,326	Dade	47	Male	No		Unknown	FL resident	04/20/20
19,327	Dade	24	Male	No		Yes	FL resident	04/20/20
19,328	Dade	95	Male	No		Unknown	FL resident	04/20/20
19,329	Dade	69	Male	No		Yes	FL resident	04/20/20
19,330	Dade	53	Male	No		Unknown	FL resident	04/20/20
19,331	Dade	31	Female	No		Yes	FL resident	04/20/20
19,332	Dade	81	Male	Unknown			FL resident	04/20/20
19,333	Dade	58	Male	No		Unknown	FL resident	04/20/20
19,334	Dade	71	Male	No		No	FL resident	04/20/20
19,335	Dade	86	Female	No		No	FL resident	04/20/20
19,336	Dade	66	Female	No		Unknown	FL resident	04/20/20
19,337	Dade	29	Male	Unknown			FL resident	04/20/20
19,338	Dade	35	Female	Unknown		Yes	FL resident	04/20/20
19,339	Dade	69	Male	No		Unknown	FL resident	04/20/20
19,340	Dade	49	Female	No		Yes	FL resident	04/20/20
19,341	Dade	34	Male	Unknown		Unknown	FL resident	04/20/20
19,342	Dade	54	Male	No		Yes	FL resident	04/20/20
19,343	Dade	50	Female	No		Yes	FL resident	04/20/20
19,344	Dade	36	Female	Unknown		Unknown	FL resident	04/20/20
19,345	Dade	77	Male	Unknown			FL resident	04/20/20
19,346	Dade	69	Male	No		Yes	FL resident	04/20/20
19,347	Dade	57	Female	No		Yes	FL resident	04/20/20
19,348	Dade	58	Female	No		No	FL resident	04/20/20
19,349	Dade	44	Female	No		Yes	FL resident	04/20/20
19,350	Dade	34	Female	No		Unknown	FL resident	04/20/20
19,351	Dade	32	Female	No		Unknown	FL resident	04/20/20
19,352	Dade	37	Female	No		Yes	FL resident	04/20/20
19,353	Dade	58	Female	No		Yes	FL resident	04/20/20
19,354	Dade	50	Female	No		Unknown	FL resident	04/20/20
19,355	Dade	33	Female	No		Yes	FL resident	04/20/20

Coronavirus: line list of cases

Data verified as of May 26, 2020 at 10 AM

Data in this report are provisional and subject to change.

Case	County	Age	Gender	Travel related	Travel detail	Contact with a confirmed case	Jurisdiction	Date case counted
19,356	Dade	41	Male	No		No	FL resident	04/20/20
19,357	Dade	60	Female	No		Yes	FL resident	04/20/20
19,358	Dade	42	Male	No		Yes	FL resident	04/20/20
19,359	Dade	26	Female	Unknown		Unknown	FL resident	04/20/20
19,360	Dade	28	Male	No		Yes	FL resident	04/20/20
19,361	Dade	22	Male	No		No	FL resident	04/20/20
19,362	Dade	53	Male	Unknown		Unknown	FL resident	04/20/20
19,363	Dade	49	Female	No		Unknown	FL resident	04/20/20
19,364	Dade	50	Female	Unknown		Yes	FL resident	04/20/20
19,365	Dade	44	Male	No		Yes	FL resident	04/20/20
19,366	Dade	39	Female	Unknown		Unknown	FL resident	04/20/20
19,367	Dade	37	Male	Unknown		Unknown	FL resident	04/20/20
19,368	Dade	38	Male	No		Yes	FL resident	04/20/20
19,369	Dade	30	Female	No		Yes	FL resident	04/20/20
19,370	Dade	34	Female	No		Unknown	FL resident	04/20/20
19,371	Dade	86	Male	Unknown		Unknown	FL resident	04/20/20
19,372	Dade	10	Female	No		Yes	FL resident	04/20/20
19,373	Dade	59	Female	No		Unknown	FL resident	04/20/20
19,374	Dade	75	Male	No		No	FL resident	04/20/20
19,375	Dade	51	Female	No		Unknown	FL resident	04/20/20
19,376	Dade	33	Male	No		Yes	FL resident	04/20/20
19,377	Dade	31	Female	No		Yes	FL resident	04/20/20
19,378	Dade	51	Male	No		No	FL resident	04/20/20
19,379	Dade	70	Female	No		Unknown	FL resident	04/20/20
19,380	Dade	21	Female	Unknown		No	FL resident	04/20/20
19,381	Dade	65	Female	No		Yes	FL resident	04/20/20
19,382	Dade	65	Male	No		Yes	FL resident	04/20/20
19,383	Dade	47	Male	No		Yes	FL resident	04/20/20
19,384	Dade	61	Male	No		Yes	FL resident	04/20/20
19,385	Dade	30	Male	Unknown		Unknown	FL resident	04/20/20
19,386	Dade	43	Female	Unknown		Yes	FL resident	04/20/20
19,387	Dade	66	Male	Unknown		Unknown	FL resident	04/20/20
19,388	Dade	56	Male	No		Yes	FL resident	04/20/20
19,389	Dade	62	Male	Unknown		No	FL resident	04/20/20
19,390	Dade	62	Male	Unknown		Yes	FL resident	04/20/20
19,391	Dade	50	Female	Unknown		Yes	FL resident	04/20/20
19,392	Dade	62	Female	Unknown		Yes	FL resident	04/20/20
19,393	Dade	36	Female	Unknown		Yes	FL resident	04/20/20
19,394	Dade	81	Female	Unknown		Unknown	FL resident	04/20/20
19,395	Dade	40	Female	No		Yes	FL resident	04/20/20
19,396	Dade	23	Male	No		Yes	FL resident	04/20/20
19,397	Dade	62	Female	Unknown		No	FL resident	04/20/20
19,398	Dade	47	Female	Unknown		Unknown	FL resident	04/20/20
19,399	Dade	32	Male	Unknown		Yes	FL resident	04/20/20
19,400	Dade	58	Male	No		Yes	FL resident	04/20/20
19,401	Dade	25	Female	Unknown		No	FL resident	04/20/20
19,402	Dade	53	Female	Unknown		Unknown	FL resident	04/20/20
19,403	Dade	41	Male	No		Yes	FL resident	04/20/20
19,404	Dade	66	Female	No		No	FL resident	04/20/20
19,405	Dade	28	Male	No		No	FL resident	04/20/20
19,406	Dade	61	Female	No		Unknown	FL resident	04/20/20
19,407	Dade	51	Male	No		Yes	FL resident	04/20/20
19,408	Dade	18	Male	No		No	FL resident	04/20/20
19,409	Dade	54	Male	No		No	FL resident	04/20/20
19,410	Dade	60	Female	No		Yes	FL resident	04/20/20
19,411	Dade	53	Male	Unknown		Unknown	FL resident	04/20/20
19,412	Dade	30	Male	No		Yes	FL resident	04/20/20
19,413	Dade	59	Male	No		Yes	FL resident	04/20/20
19,414	Dade	26	Female	No		Yes	FL resident	04/20/20
19,415	Dade	47	Male	No		Unknown	FL resident	04/20/20
19,416	Dade	43	Female	No		No	FL resident	04/20/20
19,417	Dade	55	Female	No		Yes	FL resident	04/20/20

Coronavirus: line list of cases

Data verified as of May 26, 2020 at 10 AM

Data in this report are provisional and subject to change.

Case	County	Age	Gender	Travel related	Travel detail	Contact with a confirmed case	Jurisdiction	Date case counted
19,418	Dade	60	Male	No		No	FL resident	04/20/20
19,419	Dade	57	Female	No		Yes	FL resident	04/20/20
19,420	Dade	31	Male	No		No	FL resident	04/20/20
19,421	Dade	30	Male	No		No	FL resident	04/20/20
19,422	Dade	78	Male	No		Unknown	FL resident	04/20/20
19,423	Dade	68	Male	No		No	FL resident	04/20/20
19,424	Dade	21	Female	Unknown			FL resident	04/20/20
19,425	Dade	63	Female	Unknown		Yes	FL resident	04/20/20
19,426	Dade	40	Unknown	Unknown			FL resident	04/20/20
19,427	Dade	82	Male	No		Unknown	FL resident	04/20/20
19,428	Dade	63	Male	No		No	FL resident	04/20/20
19,429	Dade	92	Male	No		No	FL resident	04/20/20
19,430	Dade	40	Male	No		Yes	FL resident	04/20/20
19,431	Dade	22	Female	No		Yes	FL resident	04/20/20
19,432	Dade	22	Female	No		No	FL resident	04/20/20
19,433	Dade	44	Female	Unknown			FL resident	04/20/20
19,434	Dade	58	Male	No		Unknown	FL resident	04/20/20
19,435	Dade	52	Male	Unknown		Unknown	FL resident	04/20/20
19,436	Dade	21	Female	No		Yes	FL resident	04/20/20
19,437	Dade	28	Female	No		Yes	FL resident	04/20/20
19,438	Dade	49	Male	No		Unknown	FL resident	04/20/20
19,439	Dade	43	Male	Unknown			FL resident	04/20/20
19,440	Dade	28	Female	No		Unknown	FL resident	04/20/20
19,441	Dade	26	Male	No		Unknown	FL resident	04/20/20
19,442	Dade	68	Female	No		Yes	FL resident	04/20/20
19,443	Dade	92	Female	No		Unknown	FL resident	04/20/20
19,444	Dade	49	Male	Unknown			FL resident	04/20/20
19,445	Dade	56	Female	No		Unknown	FL resident	04/20/20
19,446	Dade	27	Female	No		Yes	FL resident	04/20/20
19,447	Dade	11	Female	Yes	FL; GA	Yes	FL resident	04/20/20
19,448	Dade	71	Female	Unknown		Unknown	FL resident	04/20/20
19,449	Dade	30	Female	Unknown		Unknown	FL resident	04/20/20
19,450	Dade	42	Male	No		Unknown	FL resident	04/20/20
19,451	Dade	60	Male	No		Yes	FL resident	04/20/20
19,452	Dade	62	Female	No		Yes	FL resident	04/20/20
19,453	Dade	77	Male	Unknown			FL resident	04/20/20
19,454	Dade	76	Male	No		Unknown	FL resident	04/20/20
19,455	Dade	32	Male	Unknown		Unknown	FL resident	04/20/20
19,456	Dade	23	Male	No		Yes	FL resident	04/20/20
19,457	Dade	38	Male	Unknown		No	FL resident	04/20/20
19,458	Dade	36	Female	No		Yes	FL resident	04/20/20
19,459	Dade	44	Male	Unknown			FL resident	04/20/20
19,460	Dade	80	Male	Unknown		Unknown	FL resident	04/20/20
19,461	Dade	57	Male	Unknown		Unknown	FL resident	04/20/20
19,462	Dade	0	Male	Unknown			FL resident	04/20/20
19,463	Dade	32	Female	No		No	FL resident	04/20/20
19,464	Dade	58	Male	No		No	FL resident	04/20/20
19,465	Dade	36	Male	No		Yes	FL resident	04/20/20
19,466	Dade	70	Female	No		Yes	FL resident	04/20/20
19,467	Dade	50	Male	No		Yes	FL resident	04/20/20
19,468	Dade	52	Female	No		No	FL resident	04/20/20
19,469	Dade	64	Male	No		Unknown	FL resident	04/20/20
19,470	Dade	43	Female	No		No	FL resident	04/20/20
19,471	Dade	83	Female	No		Yes	FL resident	04/20/20
19,472	Dade	54	Male	No		Yes	FL resident	04/20/20
19,473	Dade	24	Male	Unknown		Yes	FL resident	04/20/20
19,474	Dade	50	Female	No		Yes	FL resident	04/20/20
19,475	Dade	36	Male	No		Yes	FL resident	04/20/20
19,476	Dade	31	Male	No		Yes	FL resident	04/20/20
19,477	Dade	27	Female	Unknown		No	FL resident	04/20/20
19,478	Dade	27	Female	Unknown		Yes	FL resident	04/20/20
19,479	Dade	67	Female	No		Yes	FL resident	04/20/20

Coronavirus: line list of cases

Data verified as of May 26, 2020 at 10 AM

Data in this report are provisional and subject to change.

Case	County	Age	Gender	Travel related	Travel detail	Contact with a confirmed case	Jurisdiction	Date case counted
19,480	Dade	78	Female	No		Yes	FL resident	04/20/20
19,481	Dade	0	Male	No		Yes	FL resident	04/20/20
19,482	Dade	39	Female	No		Yes	FL resident	04/20/20
19,483	Dade	66	Female	No		No	FL resident	04/20/20
19,484	Dade	38	Female	No		Yes	FL resident	04/20/20
19,485	Dade	36	Male	No		Yes	FL resident	04/20/20
19,486	Dade	39	Female	No		Yes	FL resident	04/20/20
19,487	Dade	47	Male	No		No	FL resident	04/20/20
19,488	Dade	59	Male	Unknown		Yes	FL resident	04/20/20
19,489	Dade	38	Female	No		Yes	FL resident	04/20/20
19,490	Dade	73	Female	No		Unknown	FL resident	04/20/20
19,491	Dade	39	Female	No		Unknown	FL resident	04/20/20
19,492	Dade	54	Male	No		Unknown	FL resident	04/20/20
19,493	Dade	94	Female	No		Unknown	FL resident	04/20/20
19,494	Dade	67	Male	No		Unknown	FL resident	04/20/20
19,495	Dade	68	Male	Unknown			FL resident	04/20/20
19,496	Dade	69	Male	Unknown		Unknown	FL resident	04/20/20
19,497	Dade	67	Male	Unknown			FL resident	04/20/20
19,498	Dade	30	Female	No		No	FL resident	04/20/20
19,499	Dade	7	Male	No		Yes	FL resident	04/20/20
19,500	Dade	48	Male	No		Yes	FL resident	04/20/20
19,501	Dade	46	Female	Unknown		Yes	FL resident	04/20/20
19,502	Dade	55	Male	Unknown			FL resident	04/20/20
19,503	Dade	8	Female	No		Yes	FL resident	04/20/20
19,504	Dade	53	Male	No		No	FL resident	04/20/20
19,505	Dade	29	Female	No		Yes	FL resident	04/20/20
19,506	Dade	33	Male	No		Yes	FL resident	04/20/20
19,507	Dade	56	Male	No		Yes	FL resident	04/20/20
19,508	Dade	57	Female	Unknown		Yes	FL resident	04/20/20
19,509	Dade	92	Male	No		Unknown	FL resident	04/20/20
19,510	Dade	90	Male	No		Yes	FL resident	04/20/20
19,511	Dade	85	Female	No		Yes	FL resident	04/20/20
19,512	Dade	77	Female	Yes	CO; FL	Yes	FL resident	04/20/20
19,513	Dade	54	Female	Unknown		Yes	FL resident	04/20/20
19,514	Dade	71	Male	No		Yes	FL resident	04/20/20
19,515	Dade	92	Female	No		Unknown	FL resident	04/20/20
19,516	Dade	70	Male	No		Yes	FL resident	04/20/20
19,517	Dade	59	Female	Unknown			FL resident	04/20/20
19,518	Dade	34	Male	No		No	FL resident	04/20/20
19,519	Dade	32	Male	No		Yes	FL resident	04/20/20
19,520	Dade	42	Male	Unknown			FL resident	04/20/20
19,521	Dade	13	Female	Unknown		Yes	FL resident	04/20/20
19,522	Dade	81	Male	No		Unknown	FL resident	04/20/20
19,523	Dade	33	Female	No		Yes	FL resident	04/21/20
19,524	Dade	43	Female	No		Yes	FL resident	04/21/20
19,525	Dade	54	Female	Unknown			FL resident	04/21/20
19,526	Dade	23	Male	No		Yes	FL resident	04/21/20
19,527	Dade	52	Male	No		Yes	FL resident	04/21/20
19,528	Dade	49	Female	Unknown		Unknown	FL resident	04/21/20
19,529	Dade	55	Female	Unknown		Yes	FL resident	04/21/20
19,530	Dade	48	Male	Unknown		Yes	FL resident	04/21/20
19,531	Dade	65	Male	No		Yes	FL resident	04/21/20
19,532	Dade	81	Female	Unknown		Yes	FL resident	04/21/20
19,533	Dade	84	Female	No		Yes	FL resident	04/21/20
19,534	Dade	65	Female	No		No	FL resident	04/21/20
19,535	Dade	61	Female	No		Unknown	FL resident	04/21/20
19,536	Dade	49	Female	No		Yes	FL resident	04/21/20
19,537	Dade	44	Male	No		Unknown	FL resident	04/21/20
19,538	Dade	92	Female	No		No	FL resident	04/21/20
19,539	Dade	66	Female	Unknown		Yes	FL resident	04/21/20
19,540	Dade	67	Male	No		Yes	FL resident	04/21/20
19,541	Dade	56	Male	No		Yes	FL resident	04/21/20

Coronavirus: line list of cases

Data verified as of May 26, 2020 at 10 AM

Data in this report are provisional and subject to change.

Case	County	Age	Gender	Travel related	Travel detail	Contact with a confirmed case	Jurisdiction	Date case counted
19,542	Dade	45	Female	No		No	FL resident	04/21/20
19,543	Dade	28	Female	No		Yes	FL resident	04/21/20
19,544	Dade	84	Female	No		Yes	FL resident	04/21/20
19,545	Dade	67	Male	No		Unknown	FL resident	04/21/20
19,546	Dade	14	Male	No		Yes	FL resident	04/21/20
19,547	Dade	79	Male	No		No	FL resident	04/21/20
19,548	Dade	69	Female	No		Yes	FL resident	04/21/20
19,549	Dade	66	Female	No		No	FL resident	04/21/20
19,550	Dade	59	Female	Unknown		Yes	FL resident	04/21/20
19,551	Dade	58	Male	No		Yes	FL resident	04/21/20
19,552	Dade	17	Male	No		Unknown	FL resident	04/21/20
19,553	Dade	72	Female	Unknown		Unknown	FL resident	04/21/20
19,554	Dade	86	Female	No		No	FL resident	04/21/20
19,555	Dade	63	Female	No		No	FL resident	04/21/20
19,556	Dade	88	Female	Unknown		Unknown	FL resident	04/21/20
19,557	Dade	69	Male	Unknown		Unknown	FL resident	04/21/20
19,558	Dade	33	Female	Unknown		Unknown	FL resident	04/21/20
19,559	Dade	67	Male	Unknown		Unknown	FL resident	04/21/20
19,560	Dade	69	Female	Unknown			FL resident	04/21/20
19,561	Dade	82	Female	Unknown		Unknown	FL resident	04/21/20
19,562	Dade	87	Female	No		Unknown	FL resident	04/21/20
19,563	Dade	42	Male	Unknown		Unknown	FL resident	04/21/20
19,564	Dade	71	Male	No		Unknown	FL resident	04/21/20
19,565	Dade	78	Male	Unknown		Unknown	FL resident	04/21/20
19,566	Dade	62	Female	Unknown		Unknown	FL resident	04/21/20
19,567	Dade	75	Female	Unknown			FL resident	04/21/20
19,568	Dade	63	Female	Unknown			FL resident	04/21/20
19,569	Dade	64	Male	Unknown		No	FL resident	04/21/20
19,570	Dade	78	Male	Unknown		Unknown	FL resident	04/21/20
19,571	Dade	79	Male	Unknown		Yes	FL resident	04/21/20
19,572	Dade	71	Male	Unknown		Unknown	FL resident	04/21/20
19,573	Dade	88	Female	Unknown		Unknown	FL resident	04/21/20
19,574	Dade	66	Female	Unknown		Unknown	FL resident	04/21/20
19,575	Dade	51	Female	Unknown		Unknown	FL resident	04/21/20
19,576	Dade	80	Male	Unknown		Yes	FL resident	04/21/20
19,577	Dade	71	Male	No		Yes	FL resident	04/21/20
19,578	Dade	72	Female	Unknown		Yes	FL resident	04/21/20
19,579	Dade	71	Male	Unknown		Yes	FL resident	04/21/20
19,580	Dade	61	Female	Unknown		Unknown	FL resident	04/21/20
19,581	Dade	67	Male	Unknown		Yes	FL resident	04/21/20
19,582	Dade	63	Female	Unknown		Yes	FL resident	04/21/20
19,583	Dade	78	Female	Unknown		Unknown	FL resident	04/21/20
19,584	Dade	77	Male	No		Unknown	FL resident	04/21/20
19,585	Dade	14	Female	No		Yes	FL resident	04/21/20
19,586	Dade	3	Female	No		Yes	FL resident	04/21/20
19,587	Dade	11	Male	No		Yes	FL resident	04/21/20
19,588	Dade	28	Male	No		Unknown	FL resident	04/21/20
19,589	Dade	49	Male	Unknown		Yes	FL resident	04/21/20
19,590	Dade	59	Male	No		No	FL resident	04/21/20
19,591	Dade	48	Male	No		Yes	FL resident	04/21/20
19,592	Dade	64	Female	No		Yes	FL resident	04/21/20
19,593	Dade	42	Male	No		Yes	FL resident	04/21/20
19,594	Dade	58	Female	No		Yes	FL resident	04/21/20
19,595	Dade	35	Male	Unknown		Unknown	FL resident	04/21/20
19,596	Dade	56	Male	No		Yes	FL resident	04/21/20
19,597	Dade	69	Male	No		Yes	FL resident	04/21/20
19,598	Dade	74	Female	Unknown		Unknown	FL resident	04/21/20
19,599	Dade	40	Male	Unknown		No	FL resident	04/21/20
19,600	Dade	56	Female	No		Yes	FL resident	04/21/20
19,601	Dade	26	Female	No		Unknown	FL resident	04/21/20
19,602	Dade	46	Female	No		Yes	FL resident	04/21/20
19,603	Dade	62	Female	Unknown		Unknown	FL resident	04/21/20

Coronavirus: line list of cases

Data verified as of May 26, 2020 at 10 AM

Data in this report are provisional and subject to change.

Case	County	Age	Gender	Travel related	Travel detail	Contact with a confirmed case	Jurisdiction	Date case counted
19,604	Dade	29	Male	No		Yes	FL resident	04/21/20
19,605	Dade	45	Female	No		No	FL resident	04/21/20
19,606	Dade	29	Male	Unknown		Unknown	FL resident	04/21/20
19,607	Dade	18	Female	Unknown		Yes	FL resident	04/21/20
19,608	Dade	35	Male	Unknown		Unknown	FL resident	04/21/20
19,609	Dade	64	Female	No		No	FL resident	04/21/20
19,610	Dade	58	Female	No		Yes	FL resident	04/21/20
19,611	Dade	58	Male	No		Yes	FL resident	04/21/20
19,612	Dade	73	Female	Unknown			FL resident	04/21/20
19,613	Dade	87	Male	No		Yes	FL resident	04/21/20
19,614	Dade	79	Male	No		Yes	FL resident	04/21/20
19,615	Dade	87	Female	No		Yes	FL resident	04/21/20
19,616	Dade	68	Male	No		Yes	FL resident	04/21/20
19,617	Dade	80	Male	No		Yes	FL resident	04/21/20
19,618	Dade	78	Male	No		Yes	FL resident	04/21/20
19,619	Dade	29	Female	No		Yes	FL resident	04/21/20
19,620	Dade	94	Male	Unknown		Yes	FL resident	04/21/20
19,621	Dade	42	Female	No		Yes	FL resident	04/21/20
19,622	Dade	39	Male	No		Unknown	FL resident	04/21/20
19,623	Dade	62	Male	No		Yes	FL resident	04/21/20
19,624	Dade	24	Female	Yes	ID	Yes	FL resident	04/21/20
19,625	Dade	2	Male	No		Yes	FL resident	04/21/20
19,626	Dade	2	Male	No		Yes	FL resident	04/21/20
19,627	Dade	52	Male	Unknown		Yes	FL resident	04/21/20
19,628	Dade	37	Male	No		Unknown	FL resident	04/21/20
19,629	Dade	37	Male	No		Yes	FL resident	04/21/20
19,630	Dade	64	Female	No		Yes	FL resident	04/21/20
19,631	Dade	53	Male	No		Unknown	FL resident	04/21/20
19,632	Dade	70	Male	Unknown		Unknown	FL resident	04/21/20
19,633	Dade	64	Male	Unknown			FL resident	04/21/20
19,634	Dade	53	Male	No		No	FL resident	04/21/20
19,635	Dade	80	Male	No		Yes	FL resident	04/21/20
19,636	Dade	33	Female	Unknown		Unknown	FL resident	04/21/20
19,637	Dade	46	Male	Unknown		Unknown	FL resident	04/21/20
19,638	Dade	23	Female	Unknown		No	FL resident	04/21/20
19,639	Dade	25	Male	Unknown		Yes	FL resident	04/21/20
19,640	Dade	57	Male	No		Unknown	FL resident	04/21/20
19,641	Dade	31	Male	No		No	FL resident	04/21/20
19,642	Dade	37	Male	No		Yes	FL resident	04/21/20
19,643	Dade	35	Male	Unknown		Unknown	FL resident	04/21/20
19,644	Dade	37	Female	Unknown		Unknown	FL resident	04/21/20
19,645	Dade	84	Female	Unknown		Yes	FL resident	04/21/20
19,646	Dade	18	Male	Unknown		No	FL resident	04/21/20
19,647	Dade	31	Female	Unknown		No	FL resident	04/21/20
19,648	Dade	30	Female	Unknown		Yes	FL resident	04/21/20
19,649	Dade	48	Male	Unknown		Unknown	FL resident	04/21/20
19,650	Dade	22	Male	Unknown		Yes	FL resident	04/21/20
19,651	Dade	65	Female	No		Yes	FL resident	04/21/20
19,652	Dade	25	Male	Unknown		Unknown	FL resident	04/21/20
19,653	Dade	33	Female	No		Unknown	FL resident	04/21/20
19,654	Dade	35	Male	Unknown		No	FL resident	04/21/20
19,655	Dade	37	Female	Unknown		No	FL resident	04/21/20
19,656	Dade	40	Male	Unknown		No	FL resident	04/21/20
19,657	Dade	43	Female	Unknown		Yes	FL resident	04/21/20
19,658	Dade	56	Male	No		No	FL resident	04/21/20
19,659	Dade	55	Male	No		No	FL resident	04/21/20
19,660	Dade	22	Female	No		No	FL resident	04/21/20
19,661	Dade	29	Female	No		Yes	FL resident	04/21/20
19,662	Dade	48	Male	No		Yes	FL resident	04/21/20
19,663	Dade	71	Female	Unknown		Unknown	FL resident	04/21/20
19,664	Dade	34	Female	Unknown		Unknown	FL resident	04/21/20
19,665	Dade	44	Female	Unknown		Yes	FL resident	04/21/20

Coronavirus: line list of cases

Data verified as of May 26, 2020 at 10 AM

Data in this report are provisional and subject to change.

Case	County	Age	Gender	Travel related	Travel detail	Contact with a confirmed case	Jurisdiction	Date case counted
19,666	Dade	19	Male	Unknown		Yes	FL resident	04/21/20
19,667	Dade	30	Female	No		Yes	FL resident	04/21/20
19,668	Dade	35	Female	Unknown		Unknown	FL resident	04/21/20
19,669	Dade	40	Male	No		Yes	FL resident	04/21/20
19,670	Dade	92	Female	Unknown		Yes	FL resident	04/21/20
19,671	Dade	56	Male	No		Unknown	FL resident	04/21/20
19,672	Dade	20	Male	No		Yes	FL resident	04/21/20
19,673	Dade	78	Female	Unknown		Yes	FL resident	04/21/20
19,674	Dade	38	Male	Unknown		Yes	FL resident	04/21/20
19,675	Dade	40	Female	Unknown		Yes	FL resident	04/21/20
19,676	Dade	47	Male	No		No	FL resident	04/21/20
19,677	Dade	49	Female	No		Yes	FL resident	04/21/20
19,678	Dade	39	Male	Unknown		Yes	FL resident	04/21/20
19,679	Dade	39	Male	Unknown		No	FL resident	04/21/20
19,680	Dade	77	Female	No		Unknown	FL resident	04/21/20
19,681	Dade	31	Female	No		Yes	FL resident	04/21/20
19,682	Dade	56	Female	Unknown		Yes	FL resident	04/21/20
19,683	Dade	65	Female	No		Yes	FL resident	04/21/20
19,684	Dade	28	Female	No		No	FL resident	04/21/20
19,685	Dade	43	Female	No		Yes	FL resident	04/21/20
19,686	Dade	48	Male	Unknown			FL resident	04/21/20
19,687	Dade	31	Male	No		Unknown	FL resident	04/21/20
19,688	Dade	32	Male	No		Yes	FL resident	04/21/20
19,689	Dade	27	Female	No		Yes	FL resident	04/21/20
19,690	Dade	91	Male	No		Yes	FL resident	04/21/20
19,691	Dade	79	Female	No		No	FL resident	04/21/20
19,692	Dade	80	Female	No		Yes	FL resident	04/21/20
19,693	Dade	93	Male	No		Unknown	FL resident	04/21/20
19,694	Dade	89	Male	No		Yes	FL resident	04/21/20
19,695	Dade	90	Female	No		Yes	FL resident	04/21/20
19,696	Dade	37	Male	No		Yes	FL resident	04/21/20
19,697	Dade	70	Male	Unknown		Yes	FL resident	04/21/20
19,698	Dade	34	Female	No		Yes	FL resident	04/21/20
19,699	Dade	59	Female	No		Yes	FL resident	04/21/20
19,700	Dade	31	Male	Unknown		Unknown	FL resident	04/21/20
19,701	Dade	21	Male	No		Yes	FL resident	04/21/20
19,702	Dade	40	Female	No		Yes	FL resident	04/21/20
19,703	Dade	63	Female	No		No	FL resident	04/21/20
19,704	Dade	44	Male	No		No	FL resident	04/21/20
19,705	Dade	37	Male	Unknown		Unknown	FL resident	04/21/20
19,706	Dade	29	Female	No		Unknown	FL resident	04/21/20
19,707	Dade	29	Female	No		Yes	FL resident	04/21/20
19,708	Dade	48	Male	No		Yes	FL resident	04/21/20
19,709	Dade	72	Male	No		Unknown	FL resident	04/21/20
19,710	Dade	59	Female	Unknown		Unknown	FL resident	04/21/20
19,711	Dade	81	Male	No		No	FL resident	04/21/20
19,712	Dade	57	Male	No		Unknown	FL resident	04/21/20
19,713	Dade	46	Male	No		Yes	FL resident	04/21/20
19,714	Dade	74	Female	No		Yes	FL resident	04/21/20
19,715	Dade	57	Female	No		Yes	FL resident	04/21/20
19,716	Dade	46	Male	Unknown		Yes	FL resident	04/21/20
19,717	Dade	73	Female	No		Unknown	FL resident	04/21/20
19,718	Dade	35	Female	No		Yes	FL resident	04/21/20
19,719	Dade	48	Male	No		Yes	FL resident	04/21/20
19,720	Dade	53	Male	No		Yes	FL resident	04/21/20
19,721	Dade	51	Female	No		Yes	FL resident	04/21/20
19,722	Dade	38	Male	No		Yes	FL resident	04/21/20
19,723	Dade	55	Male	No		No	FL resident	04/21/20
19,724	Dade	38	Male	No		Unknown	FL resident	04/21/20
19,725	Dade	55	Female	No		Unknown	FL resident	04/21/20
19,726	Dade	67	Female	No		Unknown	FL resident	04/21/20
19,727	Dade	29	Female	No		No	FL resident	04/21/20

Coronavirus: line list of cases

Data verified as of May 26, 2020 at 10 AM

Data in this report are provisional and subject to change.

Case	County	Age	Gender	Travel related	Travel detail	Contact with a confirmed case	Jurisdiction	Date case counted
19,728	Dade	62	Male	Yes	FL; NJ	No	FL resident	04/21/20
19,729	Dade	30	Male	Unknown		No	FL resident	04/21/20
19,730	Dade	34	Male	No		Unknown	FL resident	04/21/20
19,731	Dade	24	Female	No		Unknown	FL resident	04/21/20
19,732	Dade	26	Female	No		Yes	FL resident	04/21/20
19,733	Dade	62	Male	No		Unknown	FL resident	04/21/20
19,734	Dade	26	Female	No		Yes	FL resident	04/21/20
19,735	Dade	92	Male	No		Unknown	FL resident	04/21/20
19,736	Dade	55	Male	No		Yes	FL resident	04/21/20
19,737	Dade	22	Male	Unknown		Yes	FL resident	04/21/20
19,738	Dade	43	Female	No		Yes	FL resident	04/21/20
19,739	Dade	51	Male	No		Yes	FL resident	04/21/20
19,740	Dade	38	Male	Unknown		Unknown	FL resident	04/21/20
19,741	Dade	30	Male	No			FL resident	04/21/20
19,742	Dade	57	Female	No		Unknown	FL resident	04/21/20
19,743	Dade	89	Female	No		No	FL resident	04/21/20
19,744	Dade	84	Male	Unknown		Unknown	FL resident	04/21/20
19,745	Dade	74	Male	No		Unknown	FL resident	04/21/20
19,746	Dade	55	Male	Unknown			FL resident	04/21/20
19,747	Dade	58	Female	No			FL resident	04/21/20
19,748	Dade	28	Female	No		Yes	FL resident	04/21/20
19,749	Dade	35	Male	No		Unknown	FL resident	04/21/20
19,750	Dade	90	Female	No		Yes	FL resident	04/21/20
19,751	Dade	55	Female	No		Yes	FL resident	04/21/20
19,752	Dade	26	Female	No		Yes	FL resident	04/21/20
19,753	Dade	49	Female	Unknown		No	FL resident	04/21/20
19,754	Dade	53	Male	No		Yes	FL resident	04/21/20
19,755	Dade	38	Male	No		Yes	FL resident	04/21/20
19,756	Dade	19	Male	No		Unknown	FL resident	04/21/20
19,757	Dade	67	Female	No		Yes	FL resident	04/21/20
19,758	Dade	44	Male	No		Yes	FL resident	04/21/20
19,759	Dade	51	Female	Unknown		Yes	FL resident	04/21/20
19,760	Dade	56	Male	No		Unknown	FL resident	04/21/20
19,761	Dade	78	Female	No		Unknown	FL resident	04/21/20
19,762	Dade	47	Female	Unknown		Yes	FL resident	04/21/20
19,763	Dade	76	Female	No		Yes	FL resident	04/21/20
19,764	Dade	49	Male	No		Yes	FL resident	04/21/20
19,765	Dade	18	Male	No		Yes	FL resident	04/21/20
19,766	Dade	35	Male	No		Yes	FL resident	04/21/20
19,767	Dade	33	Female	No		Unknown	FL resident	04/21/20
19,768	Dade	43	Male	Yes	FL; UNKNOWN	Unknown	FL resident	04/21/20
19,769	Dade	30	Female	Unknown		Yes	FL resident	04/21/20
19,770	Dade	49	Male	No		Yes	FL resident	04/21/20
19,771	Dade	59	Male	No		No	FL resident	04/21/20
19,772	Dade	34	Male	No		Yes	FL resident	04/21/20
19,773	Dade	31	Male	Unknown		Yes	FL resident	04/21/20
19,774	Dade	59	Male	No		Yes	FL resident	04/21/20
19,775	Dade	55	Male	No		Unknown	FL resident	04/21/20
19,776	Dade	60	Female	No		Yes	FL resident	04/21/20
19,777	Dade	25	Male	No		Unknown	FL resident	04/21/20
19,778	Dade	39	Male	No		Yes	FL resident	04/21/20
19,779	Dade	41	Male	No		Unknown	FL resident	04/21/20
19,780	Dade	27	Female	No		No	FL resident	04/21/20
19,781	Dade	53	Female	No		Yes	FL resident	04/21/20
19,782	Dade	55	Male	No		Yes	FL resident	04/21/20
19,783	Dade	60	Female	No		Unknown	FL resident	04/21/20
19,784	Dade	80	Male	No		Unknown	FL resident	04/21/20
19,785	Dade	31	Female	No		Yes	FL resident	04/21/20
19,786	Dade	89	Female	No		Yes	FL resident	04/21/20
19,787	Dade	19	Female	No		Yes	FL resident	04/21/20
19,788	Dade	46	Female	No		Yes	FL resident	04/21/20
19,789	Dade	63	Female	No		Yes	FL resident	04/21/20

Coronavirus: line list of cases

Data verified as of May 26, 2020 at 10 AM

Data in this report are provisional and subject to change.

Case	County	Age	Gender	Travel related	Travel detail	Contact with a confirmed case	Jurisdiction	Date case counted
19,790	Dade	62	Female	No		Yes	FL resident	04/21/20
19,791	Dade	43	Female	Yes	AK; FL	Yes	FL resident	04/21/20
19,792	Dade	63	Male	No		Yes	FL resident	04/21/20
19,793	Dade	46	Male	No		Yes	FL resident	04/21/20
19,794	Dade	67	Female	No		Yes	FL resident	04/21/20
19,795	Dade	31	Female	Yes	FL; NY	No	FL resident	04/21/20
19,796	Dade	64	Male	No		Yes	FL resident	04/21/20
19,797	Dade	63	Female	No		Yes	FL resident	04/21/20
19,798	Dade	56	Female	No		Yes	FL resident	04/21/20
19,799	Dade	71	Male	No		Unknown	FL resident	04/21/20
19,800	Dade	96	Female	No		Unknown	FL resident	04/21/20
19,801	Dade	25	Male	No		No	FL resident	04/21/20
19,802	Dade	38	Male	No		No	FL resident	04/21/20
19,803	Dade	18	Female	No		Yes	FL resident	04/21/20
19,804	Dade	59	Female	No		Yes	FL resident	04/21/20
19,805	Dade	47	Male	No		Yes	FL resident	04/21/20
19,806	Dade	51	Female	No		No	FL resident	04/21/20
19,807	Dade	67	Female	No		No	FL resident	04/21/20
19,808	Dade	53	Male	No		Unknown	FL resident	04/21/20
19,809	Dade	73	Male	Unknown			FL resident	04/21/20
19,810	Dade	57	Male	No		No	FL resident	04/21/20
19,811	Dade	75	Female	Unknown		Unknown	FL resident	04/21/20
19,812	Dade	29	Female	No		No	FL resident	04/21/20
19,813	Dade	77	Male	Unknown		Unknown	FL resident	04/21/20
19,814	Dade	63	Female	No		No	FL resident	04/21/20
19,815	Dade	31	Male	No		Yes	FL resident	04/21/20
19,816	Dade	74	Male	Yes	CUBA; FL	Yes	FL resident	04/21/20
19,817	Dade	82	Male	No		No	FL resident	04/21/20
19,818	Dade	37	Female	No		Yes	FL resident	04/21/20
19,819	Dade	80	Female	No		Unknown	FL resident	04/21/20
19,820	Dade	20	Female	No		Yes	FL resident	04/21/20
19,821	Dade	50	Female	Unknown		Yes	FL resident	04/21/20
19,822	Dade	49	Male	Unknown		Yes	FL resident	04/21/20
19,823	Dade	47	Female	No		Yes	FL resident	04/21/20
19,824	Dade	27	Male	No		Yes	FL resident	04/21/20
19,825	Dade	42	Female	No		No	FL resident	04/21/20
19,826	Dade	86	Female	No		Yes	FL resident	04/21/20
19,827	Dade	55	Male	No		No	FL resident	04/21/20
19,828	Dade	50	Female	Unknown		Unknown	FL resident	04/21/20
19,829	Dade	24	Male	No		No	FL resident	04/21/20
19,830	Dade	55	Female	No		No	FL resident	04/21/20
19,831	Dade	32	Male	No		No	FL resident	04/21/20
19,832	Dade	21	Male	No		No	FL resident	04/21/20
19,833	Dade	64	Female	No		No	FL resident	04/21/20
19,834	Dade	26	Male	No		Yes	FL resident	04/21/20
19,835	Dade	55	Female	No		Yes	FL resident	04/21/20
19,836	Dade	22	Female	No		No	FL resident	04/21/20
19,837	Dade	61	Male	No		Yes	FL resident	04/21/20
19,838	Dade	47	Female	No		Yes	FL resident	04/21/20
19,839	Dade	50	Female	No		Yes	FL resident	04/21/20
19,840	Dade	35	Male	Yes	FL; NY	No	FL resident	04/21/20
19,841	Dade	66	Female	No		Unknown	FL resident	04/21/20
19,842	Dade	59	Male	Unknown		Unknown	FL resident	04/21/20
19,843	Dade	46	Female	Unknown		No	FL resident	04/21/20
19,844	Dade	67	Female	No		No	FL resident	04/21/20
19,845	Dade	47	Male	No		No	FL resident	04/21/20
19,846	Dade	22	Male	No		No	FL resident	04/21/20
19,847	Dade	61	Male	No		No	FL resident	04/21/20
19,848	Dade	56	Female	No		Yes	FL resident	04/21/20
19,849	Dade	43	Male	No			FL resident	04/21/20
19,850	Dade	58	Female	No		No	FL resident	04/21/20
19,851	Dade	53	Female	Unknown		No	FL resident	04/21/20

Coronavirus: line list of cases

Data verified as of May 26, 2020 at 10 AM

Data in this report are provisional and subject to change.

Case	County	Age	Gender	Travel related	Travel detail	Contact with a confirmed case	Jurisdiction	Date case counted
19,852	Dade	48	Female	No		Yes	FL resident	04/21/20
19,853	Dade	19	Male	No		Yes	FL resident	04/21/20
19,854	Dade	77	Female	No		Yes	FL resident	04/21/20
19,855	Dade	52	Male	No		Yes	FL resident	04/21/20
19,856	Dade	53	Female	No		Yes	FL resident	04/21/20
19,857	Dade	54	Female	No		Unknown	FL resident	04/21/20
19,858	Dade	18	Female	No		Yes	FL resident	04/21/20
19,859	Dade	44	Male	No		No	FL resident	04/21/20
19,860	Dade	73	Male	No		Yes	FL resident	04/21/20
19,861	Dade	84	Female	No		No	FL resident	04/21/20
19,862	Dade	62	Male	No		Unknown	FL resident	04/21/20
19,863	Dade	26	Female	No		No	FL resident	04/21/20
19,864	Dade	85	Female	No		Unknown	FL resident	04/21/20
19,865	Dade	28	Male	No		No	FL resident	04/21/20
19,866	Dade	26	Female	No		Yes	FL resident	04/21/20
19,867	Dade	77	Male	No		Unknown	FL resident	04/21/20
19,868	Dade	19	Female	No		Yes	FL resident	04/21/20
19,869	Dade	45	Female	No		Yes	FL resident	04/21/20
19,870	Dade	70	Female	Unknown		Unknown	FL resident	04/21/20
19,871	Dade	20	Male	No		Yes	FL resident	04/21/20
19,872	Dade	38	Female	Unknown		Yes	FL resident	04/21/20
19,873	Dade	15	Female	No		Yes	FL resident	04/21/20
19,874	Dade	57	Female	No		Unknown	FL resident	04/21/20
19,875	Dade	44	Female	No		Yes	FL resident	04/21/20
19,876	Dade	23	Female	No		Yes	FL resident	04/21/20
19,877	Dade	86	Female	No		Unknown	FL resident	04/21/20
19,878	Dade	48	Male	No		Yes	FL resident	04/21/20
19,879	Dade	24	Female	No		No	FL resident	04/21/20
19,880	Dade	56	Male	No		No	FL resident	04/22/20
19,881	Dade	92	Female	Unknown			FL resident	04/22/20
19,882	Dade	89	Female	No		Unknown	FL resident	04/22/20
19,883	Dade	41	Female	No		No	FL resident	04/22/20
19,884	Dade	55	Male	No		No	FL resident	04/22/20
19,885	Dade	10	Male	No		Yes	FL resident	04/22/20
19,886	Dade	48	Male	No		Yes	FL resident	04/22/20
19,887	Dade	59	Male	No		No	FL resident	04/22/20
19,888	Dade	43	Male	No		No	FL resident	04/22/20
19,889	Dade	60	Female	No		Unknown	FL resident	04/22/20
19,890	Dade	50	Male	No		Yes	FL resident	04/22/20
19,891	Dade	87	Female	No		Yes	FL resident	04/22/20
19,892	Dade	73	Male	No		Yes	FL resident	04/22/20
19,893	Dade	87	Female	No		Unknown	FL resident	04/22/20
19,894	Dade	50	Male	No		Yes	FL resident	04/22/20
19,895	Dade	55	Female	Unknown			FL resident	04/22/20
19,896	Dade	57	Male	No		Yes	FL resident	04/22/20
19,897	Dade	62	Female	No		Unknown	FL resident	04/22/20
19,898	Dade	79	Male	Unknown		Unknown	FL resident	04/22/20
19,899	Dade	100	Male	No		Unknown	FL resident	04/22/20
19,900	Dade	25	Male	No		Unknown	FL resident	04/22/20
19,901	Dade	69	Male	No		Unknown	FL resident	04/22/20
19,902	Dade	76	Female	No		Yes	FL resident	04/22/20
19,903	Dade	35	Female	No		Unknown	FL resident	04/22/20
19,904	Dade	53	Male	No		No	FL resident	04/22/20
19,905	Dade	31	Male	No		Unknown	FL resident	04/22/20
19,906	Dade	20	Female	No		Unknown	FL resident	04/22/20
19,907	Dade	14	Male	No		Yes	FL resident	04/22/20
19,908	Dade	41	Female	No		Unknown	FL resident	04/22/20
19,909	Dade	35	Male	No		No	FL resident	04/22/20
19,910	Dade	35	Female	No		Yes	FL resident	04/22/20
19,911	Dade	73	Female	No		No	FL resident	04/22/20
19,912	Dade	66	Male	Yes	FL; NY	No	FL resident	04/22/20
19,913	Dade	68	Male	No		Unknown	FL resident	04/22/20

Coronavirus: line list of cases

Data verified as of May 26, 2020 at 10 AM

Data in this report are provisional and subject to change.

Case	County	Age	Gender	Travel related	Travel detail	Contact with a confirmed case	Jurisdiction	Date case counted
19,914	Dade	76	Male	Unknown			FL resident	04/22/20
19,915	Dade	77	Male	No		Yes	FL resident	04/22/20
19,916	Dade	71	Female	No		Yes	FL resident	04/22/20
19,917	Dade	73	Male	No		Yes	FL resident	04/22/20
19,918	Dade	75	Male	No		Unknown	FL resident	04/22/20
19,919	Dade	88	Male	No		Unknown	FL resident	04/22/20
19,920	Dade	72	Female	No		No	FL resident	04/22/20
19,921	Dade	78	Female	No		Yes	FL resident	04/22/20
19,922	Dade	26	Female	No		Yes	FL resident	04/22/20
19,923	Dade	22	Male	No		Yes	FL resident	04/22/20
19,924	Dade	41	Male	No		Unknown	FL resident	04/22/20
19,925	Dade	65	Female	No		Yes	FL resident	04/22/20
19,926	Dade	40	Male	No		No	FL resident	04/22/20
19,927	Dade	94	Male	No		Yes	FL resident	04/22/20
19,928	Dade	63	Female	No		Unknown	FL resident	04/22/20
19,929	Dade	71	Male	No		Unknown	FL resident	04/22/20
19,930	Dade	51	Male	No		Unknown	FL resident	04/22/20
19,931	Dade	36	Female	No		Yes	FL resident	04/22/20
19,932	Dade	83	Female	No		Yes	FL resident	04/22/20
19,933	Dade	68	Male	No		No	FL resident	04/22/20
19,934	Dade	34	Female	Unknown		No	FL resident	04/22/20
19,935	Dade	37	Female	No		Yes	FL resident	04/22/20
19,936	Dade	24	Male	Unknown		Unknown	FL resident	04/22/20
19,937	Dade	91	Female	No		Yes	FL resident	04/22/20
19,938	Dade	36	Male	No		Unknown	FL resident	04/22/20
19,939	Dade	39	Male	No		Yes	FL resident	04/22/20
19,940	Dade	22	Male	No		Yes	FL resident	04/22/20
19,941	Dade	57	Female	No		Unknown	FL resident	04/22/20
19,942	Dade	27	Female	Yes	AK	Yes	FL resident	04/22/20
19,943	Dade	25	Male	No		Yes	FL resident	04/22/20
19,944	Dade	34	Male	No		Yes	FL resident	04/22/20
19,945	Dade	73	Female	No		No	FL resident	04/22/20
19,946	Dade	81	Male	No		No	FL resident	04/22/20
19,947	Dade	37	Female	No		Yes	FL resident	04/22/20
19,948	Dade	74	Male	No		Unknown	FL resident	04/22/20
19,949	Dade	25	Male	No		Unknown	FL resident	04/22/20
19,950	Dade	75	Female	No		Yes	FL resident	04/22/20
19,951	Dade	43	Male	No		Yes	FL resident	04/22/20
19,952	Dade	88	Female	No			FL resident	04/22/20
19,953	Dade	48	Male	No		Yes	FL resident	04/22/20
19,954	Dade	16	Female	No		Yes	FL resident	04/22/20
19,955	Dade	37	Male	No		Unknown	FL resident	04/22/20
19,956	Dade	39	Female	No		Unknown	FL resident	04/22/20
19,957	Dade	51	Male	No		No	FL resident	04/22/20
19,958	Dade	69	Male	No		Yes	FL resident	04/22/20
19,959	Dade	56	Male	No		Unknown	FL resident	04/22/20
19,960	Dade	54	Female	No		Yes	FL resident	04/22/20
19,961	Dade	87	Male	Unknown		Unknown	FL resident	04/22/20
19,962	Dade	47	Female	No		No	FL resident	04/22/20
19,963	Dade	32	Female	No		Yes	FL resident	04/22/20
19,964	Dade	22	Male	No		No	FL resident	04/22/20
19,965	Dade	47	Male	No		Yes	FL resident	04/22/20
19,966	Dade	66	Female	Unknown		Yes	FL resident	04/22/20
19,967	Dade	40	Female	Unknown		No	FL resident	04/22/20
19,968	Dade	49	Male	Unknown		No	FL resident	04/22/20
19,969	Dade	65	Male	Unknown		Unknown	FL resident	04/22/20
19,970	Dade	27	Male	Unknown		No	FL resident	04/22/20
19,971	Dade	27	Male	Unknown		No	FL resident	04/22/20
19,972	Dade	54	Female	Unknown		Yes	FL resident	04/22/20
19,973	Dade	68	Female	Unknown		No	FL resident	04/22/20
19,974	Dade	65	Female	Unknown		No	FL resident	04/22/20
19,975	Dade	33	Male	Unknown		No	FL resident	04/22/20

Coronavirus: line list of cases

Data verified as of May 26, 2020 at 10 AM

Data in this report are provisional and subject to change.

Case	County	Age	Gender	Travel related	Travel detail	Contact with a confirmed case	Jurisdiction	Date case counted
19,976	Dade	51	Male	Unknown		Yes	FL resident	04/22/20
19,977	Dade	14	Male	Unknown		Yes	FL resident	04/22/20
19,978	Dade	71	Female	No		Yes	FL resident	04/22/20
19,979	Dade	72	Female	Unknown		Yes	FL resident	04/22/20
19,980	Dade	59	Male	Unknown		No	FL resident	04/22/20
19,981	Dade	41	Female	Unknown		No	FL resident	04/22/20
19,982	Dade	79	Female	Unknown		No	FL resident	04/22/20
19,983	Dade	28	Male	No		Yes	FL resident	04/22/20
19,984	Dade	27	Male	Unknown		No	FL resident	04/22/20
19,985	Dade	40	Male	Unknown		No	FL resident	04/22/20
19,986	Dade	65	Male	Unknown		Unknown	FL resident	04/22/20
19,987	Dade	59	Male	Unknown		Yes	FL resident	04/22/20
19,988	Dade	21	Female	Unknown		Yes	FL resident	04/22/20
19,989	Dade	41	Female	Unknown		Yes	FL resident	04/22/20
19,990	Dade	24	Female	Unknown		Unknown	FL resident	04/22/20
19,991	Dade	63	Female	Unknown		Yes	FL resident	04/22/20
19,992	Dade	34	Male	Unknown		Unknown	FL resident	04/22/20
19,993	Dade	48	Female	Unknown		Unknown	FL resident	04/22/20
19,994	Dade	64	Female	Unknown		No	FL resident	04/22/20
19,995	Dade	41	Female	Unknown		No	FL resident	04/22/20
19,996	Dade	55	Female	Unknown		Yes	FL resident	04/22/20
19,997	Dade	53	Female	Unknown		Yes	FL resident	04/22/20
19,998	Dade	43	Female	Unknown		Yes	FL resident	04/22/20
19,999	Dade	27	Female	Unknown		Yes	FL resident	04/22/20
20,000	Dade	85	Female	Unknown		Unknown	FL resident	04/22/20
20,001	Dade	54	Female	No		Yes	FL resident	04/22/20
20,002	Dade	37	Male	No		Yes	FL resident	04/22/20
20,003	Dade	52	Female	No		Yes	FL resident	04/22/20
20,004	Dade	34	Female	No		Yes	FL resident	04/22/20
20,005	Dade	33	Male	Yes	GA; NY	Unknown	FL resident	04/22/20
20,006	Dade	33	Male	Unknown		No	FL resident	04/22/20
20,007	Dade	55	Male	No		Yes	FL resident	04/22/20
20,008	Dade	26	Female	No		No	FL resident	04/22/20
20,009	Dade	87	Male	Unknown		Unknown	FL resident	04/22/20
20,010	Dade	27	Male	Unknown		Unknown	FL resident	04/22/20
20,011	Dade	34	Female	No		Yes	FL resident	04/22/20
20,012	Dade	54	Male	No		No	FL resident	04/22/20
20,013	Dade	29	Female	No		Yes	FL resident	04/22/20
20,014	Dade	63	Female	No		Unknown	FL resident	04/22/20
20,015	Dade	84	Female	Unknown		Unknown	FL resident	04/22/20
20,016	Dade	9	Female	Unknown		Yes	FL resident	04/22/20
20,017	Dade	66	Male	No		Unknown	FL resident	04/22/20
20,018	Dade	77	Female	Unknown		Unknown	FL resident	04/22/20
20,019	Dade	60	Male	No		Yes	FL resident	04/22/20
20,020	Dade	63	Female	No		Unknown	FL resident	04/22/20
20,021	Dade	46	Male	No		No	FL resident	04/22/20
20,022	Dade	62	Male	No		Yes	FL resident	04/22/20
20,023	Dade	54	Female	No		Yes	FL resident	04/22/20
20,024	Dade	35	Male	No		No	FL resident	04/22/20
20,025	Dade	52	Female	No		Yes	FL resident	04/22/20
20,026	Dade	61	Female	No		Yes	FL resident	04/22/20
20,027	Dade	56	Female	No		Yes	FL resident	04/22/20
20,028	Dade	49	Male	No		Unknown	FL resident	04/22/20
20,029	Dade	21	Female	No		Yes	FL resident	04/22/20
20,030	Dade	25	Female	No		Yes	FL resident	04/22/20
20,031	Dade	35	Female	Unknown		Unknown	FL resident	04/22/20
20,032	Dade	59	Male	No		Yes	FL resident	04/22/20
20,033	Dade	94	Female	No		No	FL resident	04/22/20
20,034	Dade	28	Male	No		Yes	FL resident	04/22/20
20,035	Dade	50	Female	No		No	FL resident	04/22/20
20,036	Dade	59	Male	No		Yes	FL resident	04/22/20
20,037	Dade	23	Male	No		Yes	FL resident	04/22/20

Coronavirus: line list of cases

Data verified as of May 26, 2020 at 10 AM

Data in this report are provisional and subject to change.

Case	County	Age	Gender	Travel related	Travel detail	Contact with a confirmed case	Jurisdiction	Date case counted
20,038	Dade	30	Female	No		Unknown	FL resident	04/22/20
20,039	Dade	38	Male	No		Unknown	FL resident	04/22/20
20,040	Dade	20	Female	No		Unknown	FL resident	04/22/20
20,041	Dade	32	Male	Unknown		Unknown	FL resident	04/22/20
20,042	Dade	24	Male	No		Unknown	FL resident	04/22/20
20,043	Dade	62	Male	Unknown		Yes	FL resident	04/22/20
20,044	Dade	55	Male	No		No	FL resident	04/22/20
20,045	Dade	37	Female	Yes	FL; VENEZUELA	Yes	FL resident	04/22/20
20,046	Dade	19	Male	No		Yes	FL resident	04/22/20
20,047	Dade	33	Male	No		Yes	FL resident	04/22/20
20,048	Dade	44	Female	No		Yes	FL resident	04/22/20
20,049	Dade	40	Male	No		Yes	FL resident	04/22/20
20,050	Dade	51	Male	No		Yes	FL resident	04/22/20
20,051	Dade	30	Male	Unknown			FL resident	04/22/20
20,052	Dade	51	Female	Unknown			FL resident	04/22/20
20,053	Dade	88	Male	No			FL resident	04/22/20
20,054	Dade	75	Male	Unknown		Unknown	FL resident	04/22/20
20,055	Dade	85	Male	No		Yes	FL resident	04/22/20
20,056	Dade	35	Male	Yes	FL; NICARAGUA	Yes	FL resident	04/22/20
20,057	Dade	43	Male	No		No	FL resident	04/22/20
20,058	Dade	39	Female	No		Yes	FL resident	04/22/20
20,059	Dade	80	Male	No		No	FL resident	04/22/20
20,060	Dade	62	Male	Unknown		Unknown	FL resident	04/22/20
20,061	Dade	30	Male	Unknown		Unknown	FL resident	04/22/20
20,062	Dade	91	Male	No		Yes	FL resident	04/22/20
20,063	Dade	10	Male	No		Yes	FL resident	04/22/20
20,064	Dade	28	Male	No		Yes	FL resident	04/22/20
20,065	Dade	34	Male	Yes	NY	Unknown	FL resident	04/22/20
20,066	Dade	63	Female	Unknown		Unknown	FL resident	04/22/20
20,067	Dade	52	Male	Unknown		Yes	FL resident	04/22/20
20,068	Dade	55	Male	No		No	FL resident	04/22/20
20,069	Dade	63	Male	No		Yes	FL resident	04/22/20
20,070	Dade	45	Female	No		Yes	FL resident	04/22/20
20,071	Dade	43	Female	No		Unknown	FL resident	04/22/20
20,072	Dade	50	Female	No		Yes	FL resident	04/22/20
20,073	Dade	36	Female	No		Yes	FL resident	04/22/20
20,074	Dade	83	Female	No		Unknown	FL resident	04/22/20
20,075	Dade	31	Male	No		Yes	FL resident	04/22/20
20,076	Dade	92	Female	No		Yes	FL resident	04/22/20
20,077	Dade	43	Female	No		No	FL resident	04/22/20
20,078	Dade	65	Male	Unknown		Unknown	FL resident	04/22/20
20,079	Dade	8	Male	No		Yes	FL resident	04/22/20
20,080	Dade	49	Male	Yes	COLOMBIA; FL	No	FL resident	04/22/20
20,081	Dade	45	Female	No		No	FL resident	04/22/20
20,082	Dade	62	Female	Yes	ARGENTINA; CA; CHILE; URUGUAY	Unknown	FL resident	04/22/20
20,083	Dade	60	Female	No		No	FL resident	04/22/20
20,084	Dade	27	Male	No		No	FL resident	04/22/20
20,085	Dade	58	Male	No		Yes	FL resident	04/22/20
20,086	Dade	62	Male	No		Yes	FL resident	04/22/20
20,087	Dade	26	Male	No		Unknown	FL resident	04/22/20
20,088	Dade	84	Male	No		Yes	FL resident	04/22/20
20,089	Dade	68	Female	No		Yes	FL resident	04/22/20
20,090	Dade	76	Male	No		Yes	FL resident	04/22/20
20,091	Dade	32	Female	No		Yes	FL resident	04/22/20
20,092	Dade	26	Male	Unknown		Unknown	FL resident	04/22/20
20,093	Dade	51	Male	Unknown		Unknown	FL resident	04/22/20
20,094	Dade	19	Male	No		Unknown	FL resident	04/22/20
20,095	Dade	32	Female	No		No	FL resident	04/22/20
20,096	Dade	59	Female	No			FL resident	04/22/20
20,097	Dade	18	Female	No		Yes	FL resident	04/22/20
20,098	Dade	37	Male	No		Unknown	FL resident	04/22/20

Coronavirus: line list of cases

Data verified as of May 26, 2020 at 10 AM

Data in this report are provisional and subject to change.

Case	County	Age	Gender	Travel related	Travel detail	Contact with a confirmed case	Jurisdiction	Date case counted
20,099	Dade	65	Female	Unknown		Unknown	FL resident	04/22/20
20,100	Dade	32	Female	No		Yes	FL resident	04/22/20
20,101	Dade	33	Male	Unknown		Unknown	FL resident	04/22/20
20,102	Dade	4	Male	No		Yes	FL resident	04/22/20
20,103	Dade	45	Female	No		Yes	FL resident	04/22/20
20,104	Dade	67	Male	No		Yes	FL resident	04/22/20
20,105	Dade	66	Female	No		Yes	FL resident	04/22/20
20,106	Dade	54	Female	No		Yes	FL resident	04/22/20
20,107	Dade	40	Male	Unknown		No	FL resident	04/22/20
20,108	Dade	50	Male	No		Unknown	FL resident	04/22/20
20,109	Dade	45	Male	No		Yes	FL resident	04/22/20
20,110	Dade	54	Female	No		Yes	FL resident	04/22/20
20,111	Dade	35	Female	No		No	FL resident	04/22/20
20,112	Dade	41	Female	No		Yes	FL resident	04/22/20
20,113	Dade	26	Female	Unknown		Yes	FL resident	04/22/20
20,114	Dade	25	Female	No		Yes	FL resident	04/22/20
20,115	Dade	23	Female	No		Yes	FL resident	04/22/20
20,116	Dade	85	Female	No		Yes	FL resident	04/22/20
20,117	Dade	61	Female	No		Yes	FL resident	04/22/20
20,118	Dade	36	Male	Unknown			FL resident	04/22/20
20,119	Dade	49	Female	No		Yes	FL resident	04/22/20
20,120	Dade	86	Female	No		Yes	FL resident	04/22/20
20,121	Dade	41	Male	No		No	FL resident	04/22/20
20,122	Dade	39	Female	No		Yes	FL resident	04/22/20
20,123	Dade	74	Male	No		Yes	FL resident	04/22/20
20,124	Dade	80	Female	No		Yes	FL resident	04/22/20
20,125	Dade	88	Female	No		No	FL resident	04/22/20
20,126	Dade	63	Male	No		No	FL resident	04/22/20
20,127	Dade	46	Male	No		Yes	FL resident	04/22/20
20,128	Dade	75	Female	No		No	FL resident	04/22/20
20,129	Dade	54	Female	No		Unknown	FL resident	04/22/20
20,130	Dade	61	Female	No		Yes	FL resident	04/22/20
20,131	Dade	79	Female	No		Yes	FL resident	04/22/20
20,132	Dade	50	Female	No		No	FL resident	04/22/20
20,133	Dade	35	Female	No		Yes	FL resident	04/22/20
20,134	Dade	47	Female	No		Yes	FL resident	04/22/20
20,135	Dade	81	Female	No		Yes	FL resident	04/22/20
20,136	Dade	40	Female	No		Yes	FL resident	04/22/20
20,137	Dade	51	Female	No		Unknown	FL resident	04/22/20
20,138	Dade	49	Male	No		No	FL resident	04/22/20
20,139	Dade	55	Female	Unknown		Yes	FL resident	04/22/20
20,140	Dade	20	Female	No		No	FL resident	04/22/20
20,141	Dade	59	Female	Unknown		Unknown	FL resident	04/22/20
20,142	Dade	39	Male	Unknown		Unknown	FL resident	04/22/20
20,143	Dade	19	Female	No		Yes	FL resident	04/22/20
20,144	Dade	54	Female	No		Unknown	FL resident	04/22/20
20,145	Dade	77	Male	No		Yes	FL resident	04/22/20
20,146	Dade	49	Female	No		Yes	FL resident	04/22/20
20,147	Dade	18	Female	No		Yes	FL resident	04/22/20
20,148	Dade	24	Female	No		Yes	FL resident	04/22/20
20,149	Dade	54	Male	No		Yes	FL resident	04/22/20
20,150	Dade	21	Female	No		Yes	FL resident	04/22/20
20,151	Dade	39	Female	No		Unknown	FL resident	04/22/20
20,152	Dade	32	Female	No		No	FL resident	04/22/20
20,153	Dade	30	Male	No		Yes	FL resident	04/22/20
20,154	Dade	28	Female	No		Yes	FL resident	04/22/20
20,155	Dade	32	Female	No		Yes	FL resident	04/22/20
20,156	Dade	61	Female	No		Yes	FL resident	04/22/20
20,157	Dade	55	Female	No		Yes	FL resident	04/22/20
20,158	Dade	63	Male	No		Unknown	FL resident	04/22/20
20,159	Dade	49	Male	No		Yes	FL resident	04/22/20
20,160	Dade	34	Male	Unknown		Yes	FL resident	04/22/20

Coronavirus: line list of cases

Data verified as of May 26, 2020 at 10 AM

Data in this report are provisional and subject to change.

Case	County	Age	Gender	Travel related	Travel detail	Contact with a confirmed case	Jurisdiction	Date case counted
20,161	Dade	55	Male	Unknown		Yes	FL resident	04/22/20
20,162	Dade	38	Male	No		Yes	FL resident	04/22/20
20,163	Dade	87	Female	No		Yes	FL resident	04/22/20
20,164	Dade	94	Female	No		No	FL resident	04/22/20
20,165	Dade	50	Male	No		Yes	FL resident	04/22/20
20,166	Dade	32	Male	No		No	FL resident	04/22/20
20,167	Dade	77	Female	No		No	FL resident	04/23/20
20,168	Dade	52	Male	No		Yes	FL resident	04/23/20
20,169	Dade	36	Female	Unknown		Unknown	FL resident	04/23/20
20,170	Dade	36	Male	No		Yes	FL resident	04/23/20
20,171	Dade	48	Female	No		Yes	FL resident	04/23/20
20,172	Dade	69	Male	No		No	FL resident	04/23/20
20,173	Dade	60	Male	No		Yes	FL resident	04/23/20
20,174	Dade	34	Female	No		Yes	FL resident	04/23/20
20,175	Dade	28	Male	No		Yes	FL resident	04/23/20
20,176	Dade	61	Male	No		Yes	FL resident	04/23/20
20,177	Dade	13	Female	No		Yes	FL resident	04/23/20
20,178	Dade	65	Male	No		Yes	FL resident	04/23/20
20,179	Dade	15	Male	No		Yes	FL resident	04/23/20
20,180	Dade	12	Male	No		Yes	FL resident	04/23/20
20,181	Dade	21	Female	Unknown		Unknown	FL resident	04/23/20
20,182	Dade	39	Female	No		No	FL resident	04/23/20
20,183	Dade	39	Male	No		Yes	FL resident	04/23/20
20,184	Dade	69	Female	Unknown		Yes	FL resident	04/23/20
20,185	Dade	41	Female	No		Yes	FL resident	04/23/20
20,186	Dade	11	Female	No		Yes	FL resident	04/23/20
20,187	Dade	22	Female	No		Yes	FL resident	04/23/20
20,188	Dade	28	Male	No		Yes	FL resident	04/23/20
20,189	Dade	51	Female	No		Yes	FL resident	04/23/20
20,190	Dade	51	Female	No		Unknown	FL resident	04/23/20
20,191	Dade	23	Male	No		Unknown	FL resident	04/23/20
20,192	Dade	35	Female	No		Yes	FL resident	04/23/20
20,193	Dade	48	Female	No		Yes	FL resident	04/23/20
20,194	Dade	43	Male	No		Yes	FL resident	04/23/20
20,195	Dade	22	Male	No		Yes	FL resident	04/23/20
20,196	Dade	25	Male	No		Yes	FL resident	04/23/20
20,197	Dade	61	Female	Unknown		Yes	FL resident	04/23/20
20,198	Dade	58	Male	No		Yes	FL resident	04/23/20
20,199	Dade	19	Male	No		Yes	FL resident	04/23/20
20,200	Dade	43	Male	No		Yes	FL resident	04/23/20
20,201	Dade	31	Male	No		Yes	FL resident	04/23/20
20,202	Dade	23	Male	No		Yes	FL resident	04/23/20
20,203	Dade	29	Female	No		Yes	FL resident	04/23/20
20,204	Dade	30	Female	No		Yes	FL resident	04/23/20
20,205	Dade	6	Female	Unknown		Yes	FL resident	04/23/20
20,206	Dade	62	Female	No		Yes	FL resident	04/23/20
20,207	Dade	4	Female	No		Yes	FL resident	04/23/20
20,208	Dade	22	Male	No		Yes	FL resident	04/23/20
20,209	Dade	47	Male	No		Unknown	FL resident	04/23/20
20,210	Dade	24	Female	No		No	FL resident	04/23/20
20,211	Dade	18	Female	No		Yes	FL resident	04/23/20
20,212	Dade	52	Female	No		No	FL resident	04/23/20
20,213	Dade	15	Male	No		Yes	FL resident	04/23/20
20,214	Dade	28	Female	No		Yes	FL resident	04/23/20
20,215	Dade	47	Female	No		Unknown	FL resident	04/23/20
20,216	Dade	21	Female	Unknown		Yes	FL resident	04/23/20
20,217	Dade	55	Female	No		Yes	FL resident	04/23/20
20,218	Dade	63	Female	No		Yes	FL resident	04/23/20
20,219	Dade	49	Female	No		Yes	FL resident	04/23/20
20,220	Dade	35	Female	No		Unknown	FL resident	04/23/20
20,221	Dade	20	Female	No		Yes	FL resident	04/23/20
20,222	Dade	21	Female	No		Yes	FL resident	04/23/20

Coronavirus: line list of cases

Data verified as of May 26, 2020 at 10 AM

Data in this report are provisional and subject to change.

Case	County	Age	Gender	Travel related	Travel detail	Contact with a confirmed case	Jurisdiction	Date case counted
20,223	Dade	29	Female	No		Unknown	FL resident	04/23/20
20,224	Dade	60	Male	No		Yes	FL resident	04/23/20
20,225	Dade	54	Male	No		Unknown	FL resident	04/23/20
20,226	Dade	17	Female	No		Yes	FL resident	04/23/20
20,227	Dade	79	Male	No		Unknown	FL resident	04/23/20
20,228	Dade	82	Female	No		Unknown	FL resident	04/23/20
20,229	Dade	11	Male	No		Yes	FL resident	04/23/20
20,230	Dade	31	Female	No		Yes	FL resident	04/23/20
20,231	Dade	36	Male	No		No	FL resident	04/23/20
20,232	Dade	27	Female	Unknown		No	FL resident	04/23/20
20,233	Dade	48	Female	No		No	FL resident	04/23/20
20,234	Dade	36	Male	No		Yes	FL resident	04/23/20
20,235	Dade	50	Female	No		Yes	FL resident	04/23/20
20,236	Dade	52	Female	No		Yes	FL resident	04/23/20
20,237	Dade	45	Male	No		Yes	FL resident	04/23/20
20,238	Dade	59	Female	No		Yes	FL resident	04/23/20
20,239	Dade	47	Male	No		Yes	FL resident	04/23/20
20,240	Dade	53	Male	No		No	FL resident	04/23/20
20,241	Dade	28	Male	Unknown		Unknown	FL resident	04/23/20
20,242	Dade	20	Female	No		Yes	FL resident	04/23/20
20,243	Dade	24	Female	No		No	FL resident	04/23/20
20,244	Dade	41	Male	No		Yes	FL resident	04/23/20
20,245	Dade	51	Female	No		Unknown	FL resident	04/23/20
20,246	Dade	37	Female	Unknown		Unknown	FL resident	04/23/20
20,247	Dade	74	Female	No		No	FL resident	04/23/20
20,248	Dade	34	Female	No		No	FL resident	04/23/20
20,249	Dade	87	Female	No		No	FL resident	04/23/20
20,250	Dade	84	Female	No		Yes	FL resident	04/23/20
20,251	Dade	33	Male	No		Yes	FL resident	04/23/20
20,252	Dade	90	Female	No		No	FL resident	04/23/20
20,253	Dade	90	Female	No		No	FL resident	04/23/20
20,254	Dade	50	Male	No		Yes	FL resident	04/23/20
20,255	Dade	27	Male	No		Yes	FL resident	04/23/20
20,256	Dade	33	Male	Yes	FL; GA; NY	No	FL resident	04/23/20
20,257	Dade	38	Female	No		No	FL resident	04/23/20
20,258	Dade	31	Female	Unknown		Unknown	FL resident	04/23/20
20,259	Dade	43	Female	No		Yes	FL resident	04/23/20
20,260	Dade	44	Female	No		Unknown	FL resident	04/23/20
20,261	Dade	62	Male	No		Unknown	FL resident	04/23/20
20,262	Dade	15	Female	No		Yes	FL resident	04/23/20
20,263	Dade	58	Female	No		Yes	FL resident	04/23/20
20,264	Dade	22	Female	No		Yes	FL resident	04/23/20
20,265	Dade	64	Female	No		Unknown	FL resident	04/23/20
20,266	Dade	70	Female	No		Yes	FL resident	04/23/20
20,267	Dade	70	Male	No		Unknown	FL resident	04/23/20
20,268	Dade	48	Female	No		No	FL resident	04/23/20
20,269	Dade	80	Female	No		No	FL resident	04/23/20
20,270	Dade	79	Female	No		Yes	FL resident	04/23/20
20,271	Dade	50	Male	No		No	FL resident	04/23/20
20,272	Dade	60	Male	No		Unknown	FL resident	04/23/20
20,273	Dade	55	Female	Unknown		Unknown	FL resident	04/23/20
20,274	Dade	31	Female	No		No	FL resident	04/23/20
20,275	Dade	37	Male	No		No	FL resident	04/23/20
20,276	Dade	86	Male	No		No	FL resident	04/23/20
20,277	Dade	44	Male	No		Unknown	FL resident	04/23/20
20,278	Dade	25	Female	No		Yes	FL resident	04/23/20
20,279	Dade	50	Female	No		Unknown	FL resident	04/23/20
20,280	Dade	28	Male	No		Unknown	FL resident	04/23/20
20,281	Dade	84	Female	Unknown		Yes	FL resident	04/23/20
20,282	Dade	87	Male	Unknown		Yes	FL resident	04/23/20
20,283	Dade	62	Male	No		Unknown	FL resident	04/23/20
20,284	Dade	74	Male	No		No	FL resident	04/23/20

Coronavirus: line list of cases

Data verified as of May 26, 2020 at 10 AM

Data in this report are provisional and subject to change.

Case	County	Age	Gender	Travel related	Travel detail	Contact with a confirmed case	Jurisdiction	Date case counted
20,285	Dade	57	Female	No		Unknown	FL resident	04/23/20
20,286	Dade	24	Male	No		Yes	FL resident	04/23/20
20,287	Dade	50	Male	Unknown		Yes	FL resident	04/23/20
20,288	Dade	56	Male	No		Yes	FL resident	04/23/20
20,289	Dade	93	Female	No		No	FL resident	04/23/20
20,290	Dade	25	Male	No		No	FL resident	04/23/20
20,291	Dade	85	Female	No		No	FL resident	04/23/20
20,292	Dade	74	Male	No		Unknown	FL resident	04/23/20
20,293	Dade	27	Male	No		Yes	FL resident	04/23/20
20,294	Dade	89	Male	Unknown		Yes	FL resident	04/23/20
20,295	Dade	90	Female	No		Yes	FL resident	04/23/20
20,296	Dade	86	Male	No		Yes	FL resident	04/23/20
20,297	Dade	38	Female	Unknown		Unknown	FL resident	04/23/20
20,298	Dade	22	Female	No		Unknown	FL resident	04/23/20
20,299	Dade	34	Male	Unknown		Unknown	FL resident	04/23/20
20,300	Dade	8	Female	No		Yes	FL resident	04/23/20
20,301	Dade	84	Female	No		Yes	FL resident	04/23/20
20,302	Dade	86	Male	No		Unknown	FL resident	04/23/20
20,303	Dade	88	Female	No		Yes	FL resident	04/23/20
20,304	Dade	32	Male	No		Unknown	FL resident	04/23/20
20,305	Dade	55	Male	No		Yes	FL resident	04/23/20
20,306	Dade	27	Female	No		Yes	FL resident	04/23/20
20,307	Dade	82	Female	Unknown		Unknown	FL resident	04/23/20
20,308	Dade	87	Male	No		Unknown	FL resident	04/23/20
20,309	Dade	48	Male	Unknown		Unknown	FL resident	04/23/20
20,310	Dade	56	Female	No		Yes	FL resident	04/23/20
20,311	Dade	18	Male	No		Yes	FL resident	04/23/20
20,312	Dade	69	Female	No		Yes	FL resident	04/23/20
20,313	Dade	50	Male	No		Yes	FL resident	04/23/20
20,314	Dade	39	Female	No		Yes	FL resident	04/23/20
20,315	Dade	64	Male	Unknown		Unknown	FL resident	04/23/20
20,316	Dade	64	Female	No		No	FL resident	04/23/20
20,317	Dade	45	Male	No		Yes	FL resident	04/23/20
20,318	Dade	41	Female	No		Yes	FL resident	04/23/20
20,319	Dade	47	Female	No		Yes	FL resident	04/23/20
20,320	Dade	53	Male	No		No	FL resident	04/23/20
20,321	Dade	41	Female	No		Yes	FL resident	04/23/20
20,322	Dade	61	Male	No		Yes	FL resident	04/23/20
20,323	Dade	39	Male	No		No	FL resident	04/23/20
20,324	Dade	69	Female	No		No	FL resident	04/23/20
20,325	Dade	78	Male	No		No	FL resident	04/23/20
20,326	Dade	95	Female	No		Yes	FL resident	04/23/20
20,327	Dade	69	Male	No		Unknown	FL resident	04/23/20
20,328	Dade	84	Female	No		Yes	FL resident	04/23/20
20,329	Dade	67	Male	Unknown		Yes	FL resident	04/23/20
20,330	Dade	82	Female	Unknown		Yes	FL resident	04/23/20
20,331	Dade	83	Male	No		Yes	FL resident	04/23/20
20,332	Dade	43	Male	No		Yes	FL resident	04/23/20
20,333	Dade	26	Female	No		No	FL resident	04/23/20
20,334	Dade	60	Male	No		No	FL resident	04/23/20
20,335	Dade	97	Female	No		Yes	FL resident	04/23/20
20,336	Dade	47	Male	No		No	FL resident	04/23/20
20,337	Dade	70	Female	No		Yes	FL resident	04/23/20
20,338	Dade	60	Male	Unknown		Unknown	FL resident	04/23/20
20,339	Dade	60	Female	No		No	FL resident	04/23/20
20,340	Dade	43	Male	No		Yes	FL resident	04/23/20
20,341	Dade	63	Female	No		Yes	FL resident	04/23/20
20,342	Dade	59	Male	Unknown		Unknown	FL resident	04/23/20
20,343	Dade	55	Female	No		Unknown	FL resident	04/23/20
20,344	Dade	61	Male	Yes	SPAIN	No	FL resident	04/23/20
20,345	Dade	71	Male	No		Yes	FL resident	04/23/20
20,346	Dade	47	Male	No		Yes	FL resident	04/23/20

Coronavirus: line list of cases

Data verified as of May 26, 2020 at 10 AM

Data in this report are provisional and subject to change.

Case	County	Age	Gender	Travel related	Travel detail	Contact with a confirmed case	Jurisdiction	Date case counted
20,347	Dade	29	Male	No		Yes	FL resident	04/23/20
20,348	Dade	39	Female	No		No	FL resident	04/23/20
20,349	Dade	31	Female	No		Yes	FL resident	04/23/20
20,350	Dade	23	Male	No		Unknown	FL resident	04/23/20
20,351	Dade	48	Male	No		Yes	FL resident	04/23/20
20,352	Dade	30	Female	Unknown			FL resident	04/23/20
20,353	Dade	60	Female	No		Yes	FL resident	04/23/20
20,354	Dade	53	Female	No		Yes	FL resident	04/23/20
20,355	Dade	26	Female	No		Yes	FL resident	04/23/20
20,356	Dade	41	Male	No		Yes	FL resident	04/23/20
20,357	Dade	51	Male	No		Yes	FL resident	04/23/20
20,358	Dade	57	Female	No		No	FL resident	04/23/20
20,359	Dade	38	Female	No		No	FL resident	04/23/20
20,360	Dade	61	Male	No		No	FL resident	04/23/20
20,361	Dade	25	Female	No		No	FL resident	04/23/20
20,362	Dade	50	Female	No		Yes	FL resident	04/23/20
20,363	Dade	54	Male	No		Yes	FL resident	04/23/20
20,364	Dade	61	Male	Yes	CA; NY; WA	No	FL resident	04/23/20
20,365	Dade	37	Male	No		Yes	FL resident	04/23/20
20,366	Dade	41	Male	No		Unknown	FL resident	04/23/20
20,367	Dade	21	Female	No		No	FL resident	04/23/20
20,368	Dade	30	Male	No		No	FL resident	04/23/20
20,369	Dade	41	Male	No		Yes	FL resident	04/23/20
20,370	Dade	31	Male	No		Yes	FL resident	04/23/20
20,371	Dade	50	Female	No		Yes	FL resident	04/23/20
20,372	Dade	71	Male	No		Unknown	FL resident	04/23/20
20,373	Dade	64	Male	Unknown		Yes	FL resident	04/23/20
20,374	Dade	85	Male	No		No	FL resident	04/23/20
20,375	Dade	90	Female	No		Yes	FL resident	04/23/20
20,376	Dade	65	Male	No		Yes	FL resident	04/23/20
20,377	Dade	62	Male	No		Yes	FL resident	04/23/20
20,378	Dade	62	Female	Unknown			FL resident	04/23/20
20,379	Dade	54	Female	No		Unknown	FL resident	04/23/20
20,380	Dade	12	Male	No		Yes	FL resident	04/23/20
20,381	Dade	76	Female	No		Unknown	FL resident	04/23/20
20,382	Dade	89	Male	No		No	FL resident	04/23/20
20,383	Dade	25	Female	No		Yes	FL resident	04/23/20
20,384	Dade	52	Female	No		Yes	FL resident	04/23/20
20,385	Dade	58	Male	No		Yes	FL resident	04/23/20
20,386	Dade	56	Female	No			FL resident	04/23/20
20,387	Dade	77	Female	No		Unknown	FL resident	04/23/20
20,388	Dade	29	Female	No		Yes	FL resident	04/23/20
20,389	Dade	68	Male	No		No	FL resident	04/23/20
20,390	Dade	105	Female	No		No	FL resident	04/23/20
20,391	Dade	67	Male	Unknown		Unknown	FL resident	04/23/20
20,392	Dade	42	Male	No		Yes	FL resident	04/23/20
20,393	Dade	63	Male	No		Unknown	FL resident	04/23/20
20,394	Dade	84	Male	No		Unknown	FL resident	04/23/20
20,395	Dade	54	Male	No		No	FL resident	04/23/20
20,396	Dade	79	Male	No		Yes	FL resident	04/23/20
20,397	Dade	25	Female	No		Yes	FL resident	04/23/20
20,398	Dade	65	Female	No		No	FL resident	04/23/20
20,399	Dade	80	Female	No		Unknown	FL resident	04/23/20
20,400	Dade	89	Female	No		Unknown	FL resident	04/23/20
20,401	Dade	33	Male	No		Yes	FL resident	04/23/20
20,402	Dade	83	Female	No		Unknown	FL resident	04/23/20
20,403	Dade	38	Male	No		No	FL resident	04/23/20
20,404	Dade	56	Female	Unknown		Yes	FL resident	04/23/20
20,405	Dade	12	Male	Unknown		Yes	FL resident	04/23/20
20,406	Dade	47	Female	No		Yes	FL resident	04/23/20
20,407	Dade	43	Female	No		Yes	FL resident	04/23/20
20,408	Dade	51	Female	No		Yes	FL resident	04/23/20

Coronavirus: line list of cases

Data verified as of May 26, 2020 at 10 AM

Data in this report are provisional and subject to change.

Case	County	Age	Gender	Travel related	Travel detail	Contact with a confirmed case	Jurisdiction	Date case counted
20,409	Dade	20	Male	No		Yes	FL resident	04/23/20
20,410	Dade	60	Male	No		Yes	FL resident	04/23/20
20,411	Dade	19	Male	No		Yes	FL resident	04/23/20
20,412	Dade	64	Female	Unknown		Unknown	FL resident	04/23/20
20,413	Dade	50	Male	No		Yes	FL resident	04/23/20
20,414	Dade	59	Female	No		Yes	FL resident	04/23/20
20,415	Dade	92	Female	Unknown		Unknown	FL resident	04/23/20
20,416	Dade	68	Female	No		Yes	FL resident	04/23/20
20,417	Dade	65	Female	Unknown		Unknown	FL resident	04/23/20
20,418	Dade	28	Female	No		Yes	FL resident	04/23/20
20,419	Dade	52	Male	No		Yes	FL resident	04/23/20
20,420	Dade	28	Female	Unknown		Unknown	FL resident	04/23/20
20,421	Dade	40	Male	No		No	FL resident	04/23/20
20,422	Dade	53	Female	No		Yes	FL resident	04/23/20
20,423	Dade	36	Male	No		No	FL resident	04/23/20
20,424	Dade	71	Female	No		Unknown	FL resident	04/23/20
20,425	Dade	55	Female	No		Unknown	FL resident	04/23/20
20,426	Dade	89	Female	No		Yes	FL resident	04/23/20
20,427	Dade	91	Female	No		Unknown	FL resident	04/23/20
20,428	Dade	29	Female	No		Yes	FL resident	04/23/20
20,429	Dade	41	Male	No		Yes	FL resident	04/23/20
20,430	Dade	68	Female	No		No	FL resident	04/23/20
20,431	Dade	60	Female	No		Yes	FL resident	04/23/20
20,432	Dade	45	Male	No		No	FL resident	04/23/20
20,433	Dade	42	Male	No		No	FL resident	04/23/20
20,434	Dade	24	Female	No		No	FL resident	04/23/20
20,435	Dade	56	Female	No		Yes	FL resident	04/23/20
20,436	Dade	22	Female	No		Yes	FL resident	04/23/20
20,437	Dade	37	Male	Unknown		Unknown	FL resident	04/23/20
20,438	Dade	64	Female	Unknown		No	FL resident	04/23/20
20,439	Dade	101	Male	Unknown		Unknown	FL resident	04/23/20
20,440	Dade	24	Female	No		Yes	FL resident	04/23/20
20,441	Dade	78	Female	No		Unknown	FL resident	04/23/20
20,442	Dade	26	Female	No		No	FL resident	04/23/20
20,443	Dade	55	Female	No		Yes	FL resident	04/23/20
20,444	Dade	54	Male	No		No	FL resident	04/23/20
20,445	Dade	49	Female	No		Yes	FL resident	04/23/20
20,446	Dade	38	Female	No		Yes	FL resident	04/23/20
20,447	Dade	83	Female	No		Yes	FL resident	04/23/20
20,448	Dade	39	Male	No		No	FL resident	04/23/20
20,449	Dade	46	Male	Unknown		Unknown	FL resident	04/23/20
20,450	Dade	63	Female	No		No	FL resident	04/23/20
20,451	Dade	4	Female	No		Yes	FL resident	04/23/20
20,452	Dade	18	Male	Unknown		Yes	FL resident	04/23/20
20,453	Dade	49	Male	No		Yes	FL resident	04/23/20
20,454	Dade	60	Male	Unknown		Yes	FL resident	04/23/20
20,455	Dade	43	Female	Unknown		Yes	FL resident	04/23/20
20,456	Dade	61	Female	No		Yes	FL resident	04/23/20
20,457	Dade	38	Male	Unknown		Unknown	FL resident	04/23/20
20,458	Dade	23	Female	No		No	FL resident	04/23/20
20,459	Dade	59	Female	No		No	FL resident	04/23/20
20,460	Dade	41	Female	Unknown		Yes	FL resident	04/23/20
20,461	Dade	30	Male	No		Yes	FL resident	04/23/20
20,462	Dade	56	Female	No		No	FL resident	04/23/20
20,463	Dade	61	Male	No		No	FL resident	04/23/20
20,464	Dade	69	Male	No		No	FL resident	04/23/20
20,465	Dade	36	Female	No		No	FL resident	04/23/20
20,466	Dade	74	Male	No		Yes	FL resident	04/23/20
20,467	Dade	38	Male	No		No	FL resident	04/23/20
20,468	Dade	73	Male	No		Yes	FL resident	04/23/20
20,469	Dade	77	Male	No		No	FL resident	04/23/20
20,470	Dade	45	Male	No		Unknown	FL resident	04/23/20

Coronavirus: line list of cases

Data verified as of May 26, 2020 at 10 AM

Data in this report are provisional and subject to change.

Case	County	Age	Gender	Travel related	Travel detail	Contact with a confirmed case	Jurisdiction	Date case counted
20,471	Dade	46	Male	No		Yes	FL resident	04/23/20
20,472	Dade	52	Female	No		Yes	FL resident	04/23/20
20,473	Dade	36	Female	No		Yes	FL resident	04/23/20
20,474	Dade	33	Female	No		Unknown	FL resident	04/23/20
20,475	Dade	52	Male	No		No	FL resident	04/23/20
20,476	Dade	51	Female	No		Yes	FL resident	04/23/20
20,477	Dade	59	Female	No		Yes	FL resident	04/23/20
20,478	Dade	0	Female	No		Yes	FL resident	04/23/20
20,479	Dade	55	Female	No		Yes	FL resident	04/23/20
20,480	Dade	26	Female	No		No	FL resident	04/23/20
20,481	Dade	56	Male	No		Yes	FL resident	04/23/20
20,482	Dade	91	Female	No		Yes	FL resident	04/23/20
20,483	Dade	87	Male	No		Yes	FL resident	04/23/20
20,484	Dade	91	Female	No		Yes	FL resident	04/23/20
20,485	Dade	50	Male	No		No	FL resident	04/23/20
20,486	Dade	88	Female	Unknown			FL resident	04/23/20
20,487	Dade	83	Male	Unknown			FL resident	04/23/20
20,488	Dade	49	Male	Unknown		Unknown	FL resident	04/23/20
20,489	Dade	37	Male	No		Unknown	FL resident	04/23/20
20,490	Dade	33	Female	No		Unknown	FL resident	04/23/20
20,491	Dade	41	Female	Unknown			FL resident	04/23/20
20,492	Dade	47	Female	Unknown		Unknown	FL resident	04/23/20
20,493	Dade	42	Female	No		No	FL resident	04/23/20
20,494	Dade	38	Female	No		Yes	FL resident	04/23/20
20,495	Dade	32	Male	No		Yes	FL resident	04/23/20
20,496	Dade	50	Female	No		No	FL resident	04/23/20
20,497	Dade	63	Female	No		Yes	FL resident	04/23/20
20,498	Dade	17	Male	No		Yes	FL resident	04/23/20
20,499	Dade	23	Female	No		No	FL resident	04/23/20
20,500	Dade	56	Male	No		Yes	FL resident	04/23/20
20,501	Dade	55	Female	No		No	FL resident	04/23/20
20,502	Dade	66	Male	No		Yes	FL resident	04/23/20
20,503	Dade	60	Female	No		Yes	FL resident	04/23/20
20,504	Dade	28	Female	No		Unknown	FL resident	04/23/20
20,505	Dade	33	Female	No		Yes	FL resident	04/23/20
20,506	Dade	62	Male	Unknown			FL resident	04/23/20
20,507	Dade	35	Male	No		Yes	FL resident	04/23/20
20,508	Dade	77	Male	No		Yes	FL resident	04/23/20
20,509	Dade	48	Female	Unknown		No	FL resident	04/23/20
20,510	Dade	63	Male	No		No	FL resident	04/23/20
20,511	Dade	58	Female	No		Yes	FL resident	04/23/20
20,512	Dade	61	Male	Unknown			FL resident	04/23/20
20,513	Dade	53	Female	No		Unknown	FL resident	04/23/20
20,514	Dade	38	Male	Unknown		Unknown	FL resident	04/23/20
20,515	Dade	47	Male	Unknown			FL resident	04/23/20
20,516	Dade	91	Female	No			FL resident	04/23/20
20,517	Dade	44	Female	No		Yes	FL resident	04/23/20
20,518	Dade	48	Male	Unknown			FL resident	04/24/20
20,519	Dade	46	Male	No		Unknown	FL resident	04/24/20
20,520	Dade	79	Male	Unknown			FL resident	04/24/20
20,521	Dade	16	Female	No		Yes	FL resident	04/24/20
20,522	Dade	23	Male	Unknown		Yes	FL resident	04/24/20
20,523	Dade	40	Male	No		Unknown	FL resident	04/24/20
20,524	Dade	27	Male	No		Unknown	FL resident	04/24/20
20,525	Dade	26	Male	No		Unknown	FL resident	04/24/20
20,526	Dade	34	Female	Unknown		Yes	FL resident	04/24/20
20,527	Dade	91	Male	No		Unknown	FL resident	04/24/20
20,528	Dade	64	Male	No		Yes	FL resident	04/24/20
20,529	Dade	31	Female	No		No	FL resident	04/24/20
20,530	Dade	83	Female	Unknown		Unknown	FL resident	04/24/20
20,531	Dade	39	Male	No		No	FL resident	04/24/20
20,532	Dade	60	Female	No		Yes	FL resident	04/24/20

Coronavirus: line list of cases

Data verified as of May 26, 2020 at 10 AM

Data in this report are provisional and subject to change.

Case	County	Age	Gender	Travel related	Travel detail	Contact with a confirmed case	Jurisdiction	Date case counted
20,533	Dade	24	Female	Unknown		Yes	FL resident	04/24/20
20,534	Dade	17	Female	No		Yes	FL resident	04/24/20
20,535	Dade	58	Male	No		Yes	FL resident	04/24/20
20,536	Dade	54	Female	No		Yes	FL resident	04/24/20
20,537	Dade	53	Female	Unknown			FL resident	04/24/20
20,538	Dade	47	Male	No		Yes	FL resident	04/24/20
20,539	Dade	21	Female	Unknown			FL resident	04/24/20
20,540	Dade	48	Female	No		Yes	FL resident	04/24/20
20,541	Dade	61	Female	Unknown			FL resident	04/24/20
20,542	Dade	46	Female	No		Yes	FL resident	04/24/20
20,543	Dade	50	Male	Unknown			FL resident	04/24/20
20,544	Dade	19	Female	Unknown			FL resident	04/24/20
20,545	Dade	77	Male	Unknown			FL resident	04/24/20
20,546	Dade	73	Female	Unknown		Yes	FL resident	04/24/20
20,547	Dade	29	Female	No		No	FL resident	04/24/20
20,548	Dade	48	Female	No		Yes	FL resident	04/24/20
20,549	Dade	47	Female	No		Yes	FL resident	04/24/20
20,550	Dade	60	Female	No		Unknown	FL resident	04/24/20
20,551	Dade	49	Female	Unknown			FL resident	04/24/20
20,552	Dade	73	Female	No		Yes	FL resident	04/24/20
20,553	Dade	52	Female	No		No	FL resident	04/24/20
20,554	Dade	27	Male	Unknown			FL resident	04/24/20
20,555	Dade	24	Male	No		No	FL resident	04/24/20
20,556	Dade	57	Male	No		Yes	FL resident	04/24/20
20,557	Dade	9	Female	Unknown			FL resident	04/24/20
20,558	Dade	22	Female	No		Yes	FL resident	04/24/20
20,559	Dade	60	Female	No		Yes	FL resident	04/24/20
20,560	Dade	40	Male	Unknown			FL resident	04/24/20
20,561	Dade	15	Male	No		Yes	FL resident	04/24/20
20,562	Dade	42	Male	Unknown			FL resident	04/24/20
20,563	Dade	83	Female	No		Yes	FL resident	04/24/20
20,564	Dade	75	Male	No		Unknown	FL resident	04/24/20
20,565	Dade	50	Male	No		No	FL resident	04/24/20
20,566	Dade	85	Female	Unknown			FL resident	04/24/20
20,567	Dade	80	Female	No		Yes	FL resident	04/24/20
20,568	Dade	67	Male	No		Yes	FL resident	04/24/20
20,569	Dade	60	Male	No		Yes	FL resident	04/24/20
20,570	Dade	64	Female	Unknown		Yes	FL resident	04/24/20
20,571	Dade	17	Female	No		Yes	FL resident	04/24/20
20,572	Dade	70	Female	Unknown			FL resident	04/24/20
20,573	Dade	50	Female	No		Yes	FL resident	04/24/20
20,574	Dade	63	Male	No		Yes	FL resident	04/24/20
20,575	Dade	61	Male	No		Yes	FL resident	04/24/20
20,576	Dade	27	Female	No		Yes	FL resident	04/24/20
20,577	Dade	54	Female	Unknown		Unknown	FL resident	04/24/20
20,578	Dade	41	Female	Unknown			FL resident	04/24/20
20,579	Dade	22	Female	No		Unknown	FL resident	04/24/20
20,580	Dade	40	Male	No		Unknown	FL resident	04/24/20
20,581	Dade	57	Male	No		Yes	FL resident	04/24/20
20,582	Dade	53	Female	No			FL resident	04/24/20
20,583	Dade	66	Male	No		Yes	FL resident	04/24/20
20,584	Dade	29	Female	No		Yes	FL resident	04/24/20
20,585	Dade	24	Female	No		Yes	FL resident	04/24/20
20,586	Dade	51	Male	No		No	FL resident	04/24/20
20,587	Dade	3	Female	No		Yes	FL resident	04/24/20
20,588	Dade	1	Female	No		Yes	FL resident	04/24/20
20,589	Dade	40	Female	No		Unknown	FL resident	04/24/20
20,590	Dade	59	Male	Unknown			FL resident	04/24/20
20,591	Dade	85	Female	Unknown		Yes	FL resident	04/24/20
20,592	Dade	34	Male	No		Yes	FL resident	04/24/20
20,593	Dade	55	Female	No		Unknown	FL resident	04/24/20
20,594	Dade	49	Male	Unknown		Unknown	FL resident	04/24/20

Coronavirus: line list of cases

Data verified as of May 26, 2020 at 10 AM

Data in this report are provisional and subject to change.

Case	County	Age	Gender	Travel related	Travel detail	Contact with a confirmed case	Jurisdiction	Date case counted
20,595	Dade	26	Male	No		Yes	FL resident	04/24/20
20,596	Dade	40	Male	No		Unknown	FL resident	04/24/20
20,597	Dade	40	Male	No		Yes	FL resident	04/24/20
20,598	Dade	21	Male	No		Yes	FL resident	04/24/20
20,599	Dade	58	Female	No		No	FL resident	04/24/20
20,600	Dade	14	Male	No		Yes	FL resident	04/24/20
20,601	Dade	48	Female	Unknown			FL resident	04/24/20
20,602	Dade	22	Male	No		No	FL resident	04/24/20
20,603	Dade	24	Male	No		Yes	FL resident	04/24/20
20,604	Dade	88	Female	No		Yes	FL resident	04/24/20
20,605	Dade	60	Female	Unknown		Yes	FL resident	04/24/20
20,606	Dade	61	Male	Yes	NY	Unknown	FL resident	04/24/20
20,607	Dade	37	Male	No		No	FL resident	04/24/20
20,608	Dade	38	Male	Unknown			FL resident	04/24/20
20,609	Dade	66	Female	No		No	FL resident	04/24/20
20,610	Dade	40	Female	Unknown			FL resident	04/24/20
20,611	Dade	25	Male	No		No	FL resident	04/24/20
20,612	Dade	39	Female	Unknown			FL resident	04/24/20
20,613	Dade	23	Male	No		Yes	FL resident	04/24/20
20,614	Dade	45	Male	Unknown			FL resident	04/24/20
20,615	Dade	41	Male	No		Yes	FL resident	04/24/20
20,616	Dade	64	Female	No		Unknown	FL resident	04/24/20
20,617	Dade	20	Male	No		No	FL resident	04/24/20
20,618	Dade	56	Male	No		Unknown	FL resident	04/24/20
20,619	Dade	77	Female	No		Yes	FL resident	04/24/20
20,620	Dade	47	Female	No		Unknown	FL resident	04/24/20
20,621	Dade	42	Male	Unknown			FL resident	04/24/20
20,622	Dade	71	Male	No		No	FL resident	04/24/20
20,623	Dade	34	Male	No		No	FL resident	04/24/20
20,624	Dade	22	Female	Unknown			FL resident	04/24/20
20,625	Dade	35	Male	No		Yes	FL resident	04/24/20
20,626	Dade	41	Female	No		Yes	FL resident	04/24/20
20,627	Dade	55	Female	No		No	FL resident	04/24/20
20,628	Dade	52	Male	No		Yes	FL resident	04/24/20
20,629	Dade	20	Male	No		Yes	FL resident	04/24/20
20,630	Dade	33	Female	No		No	FL resident	04/24/20
20,631	Dade	35	Male	Unknown			FL resident	04/24/20
20,632	Dade	60	Female	No		Yes	FL resident	04/24/20
20,633	Dade	63	Male	No		Yes	FL resident	04/24/20
20,634	Dade	29	Male	No		Yes	FL resident	04/24/20
20,635	Dade	29	Male	No		Yes	FL resident	04/24/20
20,636	Dade	91	Female	No		Yes	FL resident	04/24/20
20,637	Dade	48	Female	No		Yes	FL resident	04/24/20
20,638	Dade	67	Male	Unknown			FL resident	04/24/20
20,639	Dade	88	Female	No		Yes	FL resident	04/24/20
20,640	Dade	31	Male	Unknown			FL resident	04/24/20
20,641	Dade	24	Male	No		Yes	FL resident	04/24/20
20,642	Dade	62	Male	Unknown			FL resident	04/24/20
20,643	Dade	38	Female	Unknown		Yes	FL resident	04/24/20
20,644	Dade	28	Female	Unknown		Unknown	FL resident	04/24/20
20,645	Dade	30	Male	Unknown		Unknown	FL resident	04/24/20
20,646	Dade	54	Male	Unknown		No	FL resident	04/24/20
20,647	Dade	59	Female	Unknown		No	FL resident	04/24/20
20,648	Dade	24	Male	Unknown			FL resident	04/24/20
20,649	Dade	29	Male	Unknown		Yes	FL resident	04/24/20
20,650	Dade	21	Male	No		Yes	FL resident	04/24/20
20,651	Dade	18	Male	No		Unknown	FL resident	04/24/20
20,652	Dade	53	Male	Unknown		Unknown	FL resident	04/24/20
20,653	Dade	19	Male	No		Yes	FL resident	04/24/20
20,654	Dade	20	Male	Unknown			FL resident	04/24/20
20,655	Dade	53	Male	No		Yes	FL resident	04/24/20
20,656	Dade	48	Male	No		Yes	FL resident	04/24/20

Coronavirus: line list of cases

Data verified as of May 26, 2020 at 10 AM

Data in this report are provisional and subject to change.

Case	County	Age	Gender	Travel related	Travel detail	Contact with a confirmed case	Jurisdiction	Date case counted
20,657	Dade	42	Male	Unknown		Unknown	FL resident	04/24/20
20,658	Dade	23	Male	No		Yes	FL resident	04/24/20
20,659	Dade	26	Male	Unknown			FL resident	04/24/20
20,660	Dade	30	Male	No			FL resident	04/24/20
20,661	Dade	20	Male	Unknown			FL resident	04/24/20
20,662	Dade	18	Male	Unknown		Yes	FL resident	04/24/20
20,663	Dade	23	Male	No		Yes	FL resident	04/24/20
20,664	Dade	26	Male	No		Yes	FL resident	04/24/20
20,665	Dade	22	Male	Unknown		Yes	FL resident	04/24/20
20,666	Dade	39	Male	Unknown		Yes	FL resident	04/24/20
20,667	Dade	47	Male	No		Yes	FL resident	04/24/20
20,668	Dade	26	Male	Unknown		Unknown	FL resident	04/24/20
20,669	Dade	52	Male	No		No	FL resident	04/24/20
20,670	Dade	56	Male	Unknown		Unknown	FL resident	04/24/20
20,671	Dade	51	Male	Unknown		Yes	FL resident	04/24/20
20,672	Dade	53	Male	No		No	FL resident	04/24/20
20,673	Dade	36	Male	No		Yes	FL resident	04/24/20
20,674	Dade	30	Male	Unknown		Unknown	FL resident	04/24/20
20,675	Dade	26	Male	Unknown		Yes	FL resident	04/24/20
20,676	Dade	26	Male	Unknown		Yes	FL resident	04/24/20
20,677	Dade	22	Male	Unknown		Unknown	FL resident	04/24/20
20,678	Dade	54	Male	Unknown		Yes	FL resident	04/24/20
20,679	Dade	22	Male	No		Yes	FL resident	04/24/20
20,680	Dade	28	Male	Unknown		Yes	FL resident	04/24/20
20,681	Dade	25	Male	Unknown		Unknown	FL resident	04/24/20
20,682	Dade	44	Male	Unknown		Yes	FL resident	04/24/20
20,683	Dade	34	Male	No		Yes	FL resident	04/24/20
20,684	Dade	32	Male	Unknown		Yes	FL resident	04/24/20
20,685	Dade	36	Male	Unknown		Yes	FL resident	04/24/20
20,686	Dade	59	Male	No		Yes	FL resident	04/24/20
20,687	Dade	31	Male	Unknown		Yes	FL resident	04/24/20
20,688	Dade	23	Male	Unknown		Unknown	FL resident	04/24/20
20,689	Dade	49	Male	No		Unknown	FL resident	04/24/20
20,690	Dade	46	Male	No		Yes	FL resident	04/24/20
20,691	Dade	20	Male	Unknown		Unknown	FL resident	04/24/20
20,692	Dade	28	Male	Unknown		Unknown	FL resident	04/24/20
20,693	Dade	37	Male	Unknown		Unknown	FL resident	04/24/20
20,694	Dade	51	Male	Unknown		Yes	FL resident	04/24/20
20,695	Dade	21	Male	Unknown		Unknown	FL resident	04/24/20
20,696	Dade	45	Male	Unknown		Unknown	FL resident	04/24/20
20,697	Dade	52	Male	Unknown		Unknown	FL resident	04/24/20
20,698	Dade	32	Male	Unknown		Yes	FL resident	04/24/20
20,699	Dade	50	Male	Unknown		Unknown	FL resident	04/24/20
20,700	Dade	23	Male	No		Yes	FL resident	04/24/20
20,701	Dade	36	Male	Unknown		Unknown	FL resident	04/24/20
20,702	Dade	46	Male	Unknown		Unknown	FL resident	04/24/20
20,703	Dade	38	Male	No		No	FL resident	04/24/20
20,704	Dade	20	Male	Unknown		Yes	FL resident	04/24/20
20,705	Dade	36	Male	No		Yes	FL resident	04/24/20
20,706	Dade	30	Male	Unknown		Yes	FL resident	04/24/20
20,707	Dade	24	Male	Unknown		Yes	FL resident	04/24/20
20,708	Dade	32	Male	Unknown		Unknown	FL resident	04/24/20
20,709	Dade	30	Male	Unknown		Yes	FL resident	04/24/20
20,710	Dade	47	Male	No		Yes	FL resident	04/24/20
20,711	Dade	62	Male	No		Yes	FL resident	04/24/20
20,712	Dade	39	Male	Unknown		Unknown	FL resident	04/24/20
20,713	Dade	57	Male	Unknown		Unknown	FL resident	04/24/20
20,714	Dade	19	Male	No		Yes	FL resident	04/24/20
20,715	Dade	30	Male	Yes	NY	Unknown	FL resident	04/24/20
20,716	Dade	34	Male	No		Yes	FL resident	04/24/20
20,717	Dade	23	Male	No		Unknown	FL resident	04/24/20
20,718	Dade	52	Female	No		Yes	FL resident	04/24/20

Coronavirus: line list of cases

Data verified as of May 26, 2020 at 10 AM

Data in this report are provisional and subject to change.

Case	County	Age	Gender	Travel related	Travel detail	Contact with a confirmed case	Jurisdiction	Date case counted
20,719	Dade	56	Male	No		Unknown	FL resident	04/24/20
20,720	Dade	77	Female	No		Yes	FL resident	04/24/20
20,721	Dade	53	Male	No		Unknown	FL resident	04/24/20
20,722	Dade	67	Male	No		Unknown	FL resident	04/24/20
20,723	Dade	36	Male	Unknown		Unknown	FL resident	04/24/20
20,724	Dade	63	Male	No		Yes	FL resident	04/24/20
20,725	Dade	47	Female	No		Yes	FL resident	04/24/20
20,726	Dade	77	Male	Unknown			FL resident	04/24/20
20,727	Dade	66	Male	No		Yes	FL resident	04/24/20
20,728	Dade	65	Female	No		Yes	FL resident	04/24/20
20,729	Dade	53	Female	No		Unknown	FL resident	04/24/20
20,730	Dade	82	Male	No		Yes	FL resident	04/24/20
20,731	Dade	82	Male	No		Yes	FL resident	04/24/20
20,732	Dade	69	Female	No		Yes	FL resident	04/24/20
20,733	Dade	15	Male	Unknown		Unknown	FL resident	04/24/20
20,734	Dade	87	Female	Unknown			FL resident	04/24/20
20,735	Dade	45	Male	No		Yes	FL resident	04/24/20
20,736	Dade	92	Female	No		Yes	FL resident	04/24/20
20,737	Dade	80	Female	No		Yes	FL resident	04/24/20
20,738	Dade	68	Male	No		Yes	FL resident	04/24/20
20,739	Dade	65	Male	No		Yes	FL resident	04/24/20
20,740	Dade	58	Male	No		No	FL resident	04/24/20
20,741	Dade	44	Male	No		Yes	FL resident	04/24/20
20,742	Dade	75	Male	No		Yes	FL resident	04/24/20
20,743	Dade	70	Male	No		Yes	FL resident	04/24/20
20,744	Dade	31	Female	No		No	FL resident	04/24/20
20,745	Dade	65	Male	No		Yes	FL resident	04/24/20
20,746	Dade	66	Male	No		Yes	FL resident	04/24/20
20,747	Dade	47	Female	No		Yes	FL resident	04/24/20
20,748	Dade	33	Female	No		Yes	FL resident	04/24/20
20,749	Dade	45	Female	No		Yes	FL resident	04/24/20
20,750	Dade	91	Female	No		No	FL resident	04/24/20
20,751	Dade	30	Male	No		Unknown	FL resident	04/24/20
20,752	Dade	28	Female	No		Yes	FL resident	04/24/20
20,753	Dade	19	Male	No		Yes	FL resident	04/24/20
20,754	Dade	72	Male	No		Yes	FL resident	04/24/20
20,755	Dade	26	Male	No		Unknown	FL resident	04/24/20
20,756	Dade	48	Female	No		Yes	FL resident	04/24/20
20,757	Dade	53	Female	No		No	FL resident	04/24/20
20,758	Dade	33	Male	No		Yes	FL resident	04/24/20
20,759	Dade	24	Female	No		Yes	FL resident	04/24/20
20,760	Dade	69	Female	No		Unknown	FL resident	04/24/20
20,761	Dade	56	Female	No		Yes	FL resident	04/24/20
20,762	Dade	76	Male	No		Yes	FL resident	04/24/20
20,763	Dade	33	Male	No		No	FL resident	04/24/20
20,764	Dade	44	Male	No		Unknown	FL resident	04/24/20
20,765	Dade	37	Male	No		Yes	FL resident	04/24/20
20,766	Dade	38	Male	No		Yes	FL resident	04/24/20
20,767	Dade	57	Male	No		Yes	FL resident	04/24/20
20,768	Dade	52	Female	No		Yes	FL resident	04/24/20
20,769	Dade	30	Female	No		Unknown	FL resident	04/24/20
20,770	Dade	66	Male	No		No	FL resident	04/24/20
20,771	Dade	56	Male	No		Yes	FL resident	04/24/20
20,772	Dade	43	Female	No		Yes	FL resident	04/24/20
20,773	Dade	26	Female	No		Yes	FL resident	04/24/20
20,774	Dade	41	Female	No		No	FL resident	04/24/20
20,775	Dade	53	Male	No		Yes	FL resident	04/24/20
20,776	Dade	51	Female	No		Unknown	FL resident	04/24/20
20,777	Dade	60	Female	No		Yes	FL resident	04/24/20
20,778	Dade	60	Female	No		No	FL resident	04/24/20
20,779	Dade	42	Female	No		Yes	FL resident	04/24/20
20,780	Dade	31	Female	No		Yes	FL resident	04/24/20

Coronavirus: line list of cases

Data verified as of May 26, 2020 at 10 AM

Data in this report are provisional and subject to change.

Case	County	Age	Gender	Travel related	Travel detail	Contact with a confirmed case	Jurisdiction	Date case counted
20,781	Dade	69	Male	No		No	FL resident	04/24/20
20,782	Dade	21	Female	No		Unknown	FL resident	04/24/20
20,783	Dade	39	Male	No		Yes	FL resident	04/24/20
20,784	Dade	34	Male	No		Unknown	FL resident	04/24/20
20,785	Dade	36	Male	No		Yes	FL resident	04/24/20
20,786	Dade	41	Male	No		Unknown	FL resident	04/24/20
20,787	Dade	35	Male	No		No	FL resident	04/24/20
20,788	Dade	28	Male	No		No	FL resident	04/24/20
20,789	Dade	85	Female	Unknown		Unknown	FL resident	04/24/20
20,790	Dade	44	Female	No		Yes	FL resident	04/24/20
20,791	Dade	64	Female	No		No	FL resident	04/24/20
20,792	Dade	67	Male	No		Yes	FL resident	04/24/20
20,793	Dade	55	Female	No		No	FL resident	04/24/20
20,794	Dade	86	Female	No		Yes	FL resident	04/24/20
20,795	Dade	35	Female	No		Yes	FL resident	04/24/20
20,796	Dade	39	Male	Yes	NY	No	FL resident	04/24/20
20,797	Dade	29	Male	No		Yes	FL resident	04/24/20
20,798	Dade	63	Male	No		Yes	FL resident	04/24/20
20,799	Dade	35	Female	No		Yes	FL resident	04/24/20
20,800	Dade	35	Female	No		Yes	FL resident	04/24/20
20,801	Dade	72	Female	Unknown		Unknown	FL resident	04/24/20
20,802	Dade	93	Female	No		Yes	FL resident	04/24/20
20,803	Dade	50	Female	Unknown		Unknown	FL resident	04/24/20
20,804	Dade	19	Female	No		Unknown	FL resident	04/24/20
20,805	Dade	24	Male	No		Yes	FL resident	04/24/20
20,806	Dade	26	Male	No		Yes	FL resident	04/24/20
20,807	Dade	74	Male	No		Unknown	FL resident	04/24/20
20,808	Dade	46	Female	No		Yes	FL resident	04/24/20
20,809	Dade	64	Male	No		Yes	FL resident	04/24/20
20,810	Dade	53	Female	No		Yes	FL resident	04/24/20
20,811	Dade	87	Female	No		Unknown	FL resident	04/24/20
20,812	Dade	38	Female	No		No	FL resident	04/24/20
20,813	Dade	49	Male	No		Unknown	FL resident	04/24/20
20,814	Dade	82	Female	No		No	FL resident	04/24/20
20,815	Dade	41	Female	No		Yes	FL resident	04/24/20
20,816	Dade	59	Female	No		Yes	FL resident	04/24/20
20,817	Dade	51	Male	No		Yes	FL resident	04/24/20
20,818	Dade	96	Male	No		Yes	FL resident	04/24/20
20,819	Dade	32	Male	Unknown		Unknown	FL resident	04/24/20
20,820	Dade	31	Female	Unknown		Unknown	FL resident	04/24/20
20,821	Dade	25	Female	Unknown		Unknown	FL resident	04/24/20
20,822	Dade	9	Male	No		Yes	FL resident	04/24/20
20,823	Dade	56	Female	No		Unknown	FL resident	04/24/20
20,824	Dade	72	Female	No		Unknown	FL resident	04/24/20
20,825	Dade	52	Male	No		No	FL resident	04/24/20
20,826	Dade	48	Female	No		Unknown	FL resident	04/24/20
20,827	Dade	66	Female	No		Unknown	FL resident	04/24/20
20,828	Dade	1	Male	No		Yes	FL resident	04/24/20
20,829	Dade	30	Male	No		Yes	FL resident	04/24/20
20,830	Dade	41	Female	No		Unknown	FL resident	04/24/20
20,831	Dade	24	Male	No		Unknown	FL resident	04/24/20
20,832	Dade	25	Male	No		Unknown	FL resident	04/24/20
20,833	Dade	91	Female	No		No	FL resident	04/24/20
20,834	Dade	70	Female	No		Yes	FL resident	04/24/20
20,835	Dade	26	Female	No		No	FL resident	04/24/20
20,836	Dade	43	Female	No		Yes	FL resident	04/24/20
20,837	Dade	27	Female	No		Unknown	FL resident	04/24/20
20,838	Dade	55	Female	Unknown		Yes	FL resident	04/24/20
20,839	Dade	72	Male	No		Unknown	FL resident	04/24/20
20,840	Dade	56	Male	No		Unknown	FL resident	04/24/20
20,841	Dade	13	Male	No		Yes	FL resident	04/24/20
20,842	Dade	47	Female	Unknown		Unknown	FL resident	04/24/20

Coronavirus: line list of cases

Data verified as of May 26, 2020 at 10 AM

Data in this report are provisional and subject to change.

Case	County	Age	Gender	Travel related	Travel detail	Contact with a confirmed case	Jurisdiction	Date case counted
20,843	Dade	54	Female	No		Yes	FL resident	04/24/20
20,844	Dade	54	Male	Unknown		No	FL resident	04/24/20
20,845	Dade	39	Female	No		Yes	FL resident	04/24/20
20,846	Dade	47	Female	No		Yes	FL resident	04/24/20
20,847	Dade	42	Female	Unknown		Yes	FL resident	04/24/20
20,848	Dade	64	Male	No		Yes	FL resident	04/24/20
20,849	Dade	33	Male	No		No	FL resident	04/24/20
20,850	Dade	45	Female	No			FL resident	04/24/20
20,851	Dade	23	Male	No		No	FL resident	04/24/20
20,852	Dade	47	Male	No		No	FL resident	04/24/20
20,853	Dade	41	Female	No		Yes	FL resident	04/24/20
20,854	Dade	42	Male	No		Yes	FL resident	04/24/20
20,855	Dade	51	Male	No		Yes	FL resident	04/24/20
20,856	Dade	49	Female	No		Yes	FL resident	04/24/20
20,857	Dade	26	Male	No		No	FL resident	04/24/20
20,858	Dade	58	Male	No		Yes	FL resident	04/24/20
20,859	Dade	36	Female	No		No	FL resident	04/24/20
20,860	Dade	73	Male	No		Yes	FL resident	04/24/20
20,861	Dade	90	Female	Unknown		Unknown	FL resident	04/24/20
20,862	Dade	57	Female	No		Yes	FL resident	04/25/20
20,863	Dade	52	Female	No		Yes	FL resident	04/25/20
20,864	Dade	54	Male	No		No	FL resident	04/25/20
20,865	Dade	34	Male	No		No	FL resident	04/25/20
20,866	Dade	28	Male	No		Yes	FL resident	04/25/20
20,867	Dade	52	Male	No		No	FL resident	04/25/20
20,868	Dade	4	Female	No		Yes	FL resident	04/25/20
20,869	Dade	60	Female	No		Unknown	FL resident	04/25/20
20,870	Dade	62	Female	No		No	FL resident	04/25/20
20,871	Dade	37	Male	No		Yes	FL resident	04/25/20
20,872	Dade	45	Male	No		No	FL resident	04/25/20
20,873	Dade	23	Female	No		No	FL resident	04/25/20
20,874	Dade	75	Female	No		No	FL resident	04/25/20
20,875	Dade	70	Male	No		No	FL resident	04/25/20
20,876	Dade	69	Male	No		Yes	FL resident	04/25/20
20,877	Dade	58	Female	No		Yes	FL resident	04/25/20
20,878	Dade	59	Male	Unknown		Yes	FL resident	04/25/20
20,879	Dade	76	Male	No		Yes	FL resident	04/25/20
20,880	Dade	61	Male	No		Yes	FL resident	04/25/20
20,881	Dade	45	Female	No		Yes	FL resident	04/25/20
20,882	Dade	73	Male	No		Yes	FL resident	04/25/20
20,883	Dade	45	Male	No		Unknown	FL resident	04/25/20
20,884	Dade	52	Male	Unknown			FL resident	04/25/20
20,885	Dade	28	Male	No		Yes	FL resident	04/25/20
20,886	Dade	66	Female	No		Yes	FL resident	04/25/20
20,887	Dade	60	Female	No		Yes	FL resident	04/25/20
20,888	Dade	26	Female	No		No	FL resident	04/25/20
20,889	Dade	18	Female	No		No	FL resident	04/25/20
20,890	Dade	41	Male	No		No	FL resident	04/25/20
20,891	Dade	35	Female	No		Yes	FL resident	04/25/20
20,892	Dade	21	Female	No		No	FL resident	04/25/20
20,893	Dade	29	Female	No		Yes	FL resident	04/25/20
20,894	Dade	51	Female	Unknown			FL resident	04/25/20
20,895	Dade	54	Female	No		Yes	FL resident	04/25/20
20,896	Dade	33	Male	No		Yes	FL resident	04/25/20
20,897	Dade	21	Male	No		No	FL resident	04/25/20
20,898	Dade	28	Female	No		No	FL resident	04/25/20
20,899	Dade	58	Male	No		Yes	FL resident	04/25/20
20,900	Dade	68	Male	Unknown			FL resident	04/25/20
20,901	Dade	70	Male	Yes	FL; UNKNOWN	No	FL resident	04/25/20
20,902	Dade	61	Male	No		Yes	FL resident	04/25/20
20,903	Dade	71	Male	No		No	FL resident	04/25/20
20,904	Dade	19	Female	No		No	FL resident	04/25/20

Coronavirus: line list of cases

Data verified as of May 26, 2020 at 10 AM

Data in this report are provisional and subject to change.

Case	County	Age	Gender	Travel related	Travel detail	Contact with a confirmed case	Jurisdiction	Date case counted
20,905	Dade	43	Male	No		Yes	FL resident	04/25/20
20,906	Dade	49	Male	No		Yes	FL resident	04/25/20
20,907	Dade	35	Male	No		Yes	FL resident	04/25/20
20,908	Dade	60	Female	No		Yes	FL resident	04/25/20
20,909	Dade	64	Male	No		No	FL resident	04/25/20
20,910	Dade	87	Female	No		Unknown	FL resident	04/25/20
20,911	Dade	62	Female	No		Yes	FL resident	04/25/20
20,912	Dade	83	Female	No		Yes	FL resident	04/25/20
20,913	Dade	72	Female	No		Yes	FL resident	04/25/20
20,914	Dade	81	Male	Unknown			FL resident	04/25/20
20,915	Dade	88	Male	No		Yes	FL resident	04/25/20
20,916	Dade	87	Female	No		Yes	FL resident	04/25/20
20,917	Dade	42	Female	No		Yes	FL resident	04/25/20
20,918	Dade	20	Male	Unknown		Yes	FL resident	04/25/20
20,919	Dade	19	Male	Unknown		Yes	FL resident	04/25/20
20,920	Dade	70	Male	No		Yes	FL resident	04/25/20
20,921	Dade	27	Male	Unknown		Unknown	FL resident	04/25/20
20,922	Dade	25	Male	No		Yes	FL resident	04/25/20
20,923	Dade	21	Male	Unknown		Unknown	FL resident	04/25/20
20,924	Dade	36	Male	Unknown		Yes	FL resident	04/25/20
20,925	Dade	28	Male	No		Unknown	FL resident	04/25/20
20,926	Dade	21	Male	Unknown		Unknown	FL resident	04/25/20
20,927	Dade	25	Male	Unknown		Yes	FL resident	04/25/20
20,928	Dade	26	Male	Unknown		Unknown	FL resident	04/25/20
20,929	Dade	36	Male	Unknown		Unknown	FL resident	04/25/20
20,930	Dade	26	Male	Unknown		Yes	FL resident	04/25/20
20,931	Dade	53	Female	No		Yes	FL resident	04/25/20
20,932	Dade	54	Female	No		Yes	FL resident	04/25/20
20,933	Dade	39	Male	Unknown		Unknown	FL resident	04/25/20
20,934	Dade	41	Male	Unknown		Unknown	FL resident	04/25/20
20,935	Dade	48	Male	Unknown			FL resident	04/25/20
20,936	Dade	75	Male	Unknown		Yes	FL resident	04/25/20
20,937	Dade	47	Male	Unknown		Yes	FL resident	04/25/20
20,938	Dade	49	Male	Unknown		Unknown	FL resident	04/25/20
20,939	Dade	25	Male	Unknown		Unknown	FL resident	04/25/20
20,940	Dade	51	Male	No		Yes	FL resident	04/25/20
20,941	Dade	25	Male	Unknown		Yes	FL resident	04/25/20
20,942	Dade	49	Male	Unknown		Yes	FL resident	04/25/20
20,943	Dade	67	Male	No		Yes	FL resident	04/25/20
20,944	Dade	51	Male	Unknown		Unknown	FL resident	04/25/20
20,945	Dade	18	Male	No			FL resident	04/25/20
20,946	Dade	31	Male	Unknown		Unknown	FL resident	04/25/20
20,947	Dade	43	Male	No		Yes	FL resident	04/25/20
20,948	Dade	41	Male	No			FL resident	04/25/20
20,949	Dade	25	Male	Unknown		Yes	FL resident	04/25/20
20,950	Dade	31	Male	Unknown		Unknown	FL resident	04/25/20
20,951	Dade	18	Male	Unknown		Yes	FL resident	04/25/20
20,952	Dade	27	Male	No		Yes	FL resident	04/25/20
20,953	Dade	29	Male	Unknown		Unknown	FL resident	04/25/20
20,954	Dade	38	Female	No		Yes	FL resident	04/25/20
20,955	Dade	40	Male	Unknown		Yes	FL resident	04/25/20
20,956	Dade	46	Male	No		No	FL resident	04/25/20
20,957	Dade	18	Male	Unknown		Yes	FL resident	04/25/20
20,958	Dade	32	Male	Unknown		Yes	FL resident	04/25/20
20,959	Dade	28	Male	Unknown		Unknown	FL resident	04/25/20
20,960	Dade	23	Male	Unknown		Yes	FL resident	04/25/20
20,961	Dade	35	Male	Unknown		Yes	FL resident	04/25/20
20,962	Dade	35	Male	Unknown		Yes	FL resident	04/25/20
20,963	Dade	26	Female	Unknown		Yes	FL resident	04/25/20
20,964	Dade	61	Male	Unknown		Yes	FL resident	04/25/20
20,965	Dade	50	Male	Unknown		Unknown	FL resident	04/25/20
20,966	Dade	21	Male	No		Yes	FL resident	04/25/20

Coronavirus: line list of cases

Data verified as of May 26, 2020 at 10 AM

Data in this report are provisional and subject to change.

Case	County	Age	Gender	Travel related	Travel detail	Contact with a confirmed case	Jurisdiction	Date case counted
20,967	Dade	33	Male	Unknown		Unknown	FL resident	04/25/20
20,968	Dade	47	Male	Unknown		Unknown	FL resident	04/25/20
20,969	Dade	26	Male	No		Yes	FL resident	04/25/20
20,970	Dade	40	Male	Unknown		Yes	FL resident	04/25/20
20,971	Dade	38	Male	Unknown		Yes	FL resident	04/25/20
20,972	Dade	35	Male	No		No	FL resident	04/25/20
20,973	Dade	31	Male	No		No	FL resident	04/25/20
20,974	Dade	36	Male	Unknown		Yes	FL resident	04/25/20
20,975	Dade	49	Male	Unknown		Unknown	FL resident	04/25/20
20,976	Dade	24	Male	Unknown		Yes	FL resident	04/25/20
20,977	Dade	29	Male	Unknown		Yes	FL resident	04/25/20
20,978	Dade	32	Male	Unknown		Unknown	FL resident	04/25/20
20,979	Dade	22	Male	No		Unknown	FL resident	04/25/20
20,980	Dade	36	Male	Unknown		Yes	FL resident	04/25/20
20,981	Dade	19	Male	No		Yes	FL resident	04/25/20
20,982	Dade	45	Male	No		Unknown	FL resident	04/25/20
20,983	Dade	40	Female	No		Yes	FL resident	04/25/20
20,984	Dade	73	Male	Unknown			FL resident	04/25/20
20,985	Dade	37	Male	Unknown		Yes	FL resident	04/25/20
20,986	Dade	19	Male	Unknown		Yes	FL resident	04/25/20
20,987	Dade	22	Male	Unknown		Yes	FL resident	04/25/20
20,988	Dade	44	Male	Unknown		Yes	FL resident	04/25/20
20,989	Dade	19	Male	Unknown		Unknown	FL resident	04/25/20
20,990	Dade	21	Male	Unknown		Yes	FL resident	04/25/20
20,991	Dade	35	Male	Unknown		Unknown	FL resident	04/25/20
20,992	Dade	52	Male	No		Yes	FL resident	04/25/20
20,993	Dade	24	Male	Unknown		Yes	FL resident	04/25/20
20,994	Dade	26	Male	Unknown		Unknown	FL resident	04/25/20
20,995	Dade	25	Female	Unknown		Yes	FL resident	04/25/20
20,996	Dade	60	Male	No		Yes	FL resident	04/25/20
20,997	Dade	35	Male	No		Unknown	FL resident	04/25/20
20,998	Dade	37	Male	No		Yes	FL resident	04/25/20
20,999	Dade	29	Male	No		Yes	FL resident	04/25/20
21,000	Dade	47	Male	Unknown		Unknown	FL resident	04/25/20
21,001	Dade	52	Male	No		Yes	FL resident	04/25/20
21,002	Dade	28	Male	No		Yes	FL resident	04/25/20
21,003	Dade	23	Male	No		Yes	FL resident	04/25/20
21,004	Dade	36	Male	No		Yes	FL resident	04/25/20
21,005	Dade	20	Male	No		Yes	FL resident	04/25/20
21,006	Dade	38	Male	No		Yes	FL resident	04/25/20
21,007	Dade	23	Male	No		Yes	FL resident	04/25/20
21,008	Dade	27	Male	No		Yes	FL resident	04/25/20
21,009	Dade	22	Male	No		Yes	FL resident	04/25/20
21,010	Dade	19	Male	No		Yes	FL resident	04/25/20
21,011	Dade	28	Male	No		Unknown	FL resident	04/25/20
21,012	Dade	23	Male	No		Yes	FL resident	04/25/20
21,013	Dade	30	Male	No		Yes	FL resident	04/25/20
21,014	Dade	19	Male	No		Yes	FL resident	04/25/20
21,015	Dade	47	Male	No		Unknown	FL resident	04/25/20
21,016	Dade	38	Male	Unknown		Unknown	FL resident	04/25/20
21,017	Dade	46	Male	No		Yes	FL resident	04/25/20
21,018	Dade	25	Male	No		Yes	FL resident	04/25/20
21,019	Dade	40	Male	No		Yes	FL resident	04/25/20
21,020	Dade	42	Male	No		Yes	FL resident	04/25/20
21,021	Dade	36	Male	No		Yes	FL resident	04/25/20
21,022	Dade	26	Male	No		Yes	FL resident	04/25/20
21,023	Dade	20	Male	No		Yes	FL resident	04/25/20
21,024	Dade	29	Male	No		Yes	FL resident	04/25/20
21,025	Dade	26	Male	No		Yes	FL resident	04/25/20
21,026	Dade	35	Male	No		Unknown	FL resident	04/25/20
21,027	Dade	36	Male	Unknown		Unknown	FL resident	04/25/20
21,028	Dade	30	Male	Unknown		Unknown	FL resident	04/25/20

Coronavirus: line list of cases

Data verified as of May 26, 2020 at 10 AM

Data in this report are provisional and subject to change.

Case	County	Age	Gender	Travel related	Travel detail	Contact with a confirmed case	Jurisdiction	Date case counted
21,029	Dade	49	Male	No			FL resident	04/25/20
21,030	Dade	26	Male	No		Yes	FL resident	04/25/20
21,031	Dade	35	Female	No		Yes	FL resident	04/25/20
21,032	Dade	35	Male	Unknown		Yes	FL resident	04/25/20
21,033	Dade	22	Male	Unknown		Unknown	FL resident	04/25/20
21,034	Dade	38	Male	Unknown		Yes	FL resident	04/25/20
21,035	Dade	26	Male	No		Yes	FL resident	04/25/20
21,036	Dade	27	Male	Unknown		Unknown	FL resident	04/25/20
21,037	Dade	62	Female	No		Unknown	FL resident	04/25/20
21,038	Dade	39	Male	No		Unknown	FL resident	04/25/20
21,039	Dade	45	Male	No		Yes	FL resident	04/25/20
21,040	Dade	32	Male	Unknown		Yes	FL resident	04/25/20
21,041	Dade	56	Male	No		Yes	FL resident	04/25/20
21,042	Dade	42	Male	Unknown		Unknown	FL resident	04/25/20
21,043	Dade	55	Male	Unknown		Unknown	FL resident	04/25/20
21,044	Dade	21	Male	No			FL resident	04/25/20
21,045	Dade	28	Male	No		Yes	FL resident	04/25/20
21,046	Dade	59	Male	Unknown		Yes	FL resident	04/25/20
21,047	Dade	40	Male	Unknown		Yes	FL resident	04/25/20
21,048	Dade	26	Male	Unknown		Yes	FL resident	04/25/20
21,049	Dade	21	Male	Unknown		Yes	FL resident	04/25/20
21,050	Dade	30	Female	No		Yes	FL resident	04/25/20
21,051	Dade	54	Male	Unknown			FL resident	04/25/20
21,052	Dade	59	Male	Unknown		Unknown	FL resident	04/25/20
21,053	Dade	49	Male	No		Yes	FL resident	04/25/20
21,054	Dade	40	Male	No		Unknown	FL resident	04/25/20
21,055	Dade	24	Male	No		No	FL resident	04/25/20
21,056	Dade	48	Male	No		Yes	FL resident	04/25/20
21,057	Dade	30	Male	Unknown		Unknown	FL resident	04/25/20
21,058	Dade	51	Male	No		Yes	FL resident	04/25/20
21,059	Dade	36	Male	Unknown		Yes	FL resident	04/25/20
21,060	Dade	30	Male	Unknown		Unknown	FL resident	04/25/20
21,061	Dade	34	Male	Unknown		Unknown	FL resident	04/25/20
21,062	Dade	30	Male	Unknown		Unknown	FL resident	04/25/20
21,063	Dade	24	Male	Unknown		Yes	FL resident	04/25/20
21,064	Dade	51	Male	No		No	FL resident	04/25/20
21,065	Dade	45	Male	Unknown		Yes	FL resident	04/25/20
21,066	Dade	21	Male	No		Unknown	FL resident	04/25/20
21,067	Dade	48	Male	No		Yes	FL resident	04/25/20
21,068	Dade	31	Male	Unknown		Unknown	FL resident	04/25/20
21,069	Dade	40	Male	Unknown		Yes	FL resident	04/25/20
21,070	Dade	42	Male	Unknown		Yes	FL resident	04/25/20
21,071	Dade	25	Male	No		No	FL resident	04/25/20
21,072	Dade	32	Male	Unknown		Yes	FL resident	04/25/20
21,073	Dade	28	Male	Unknown		Yes	FL resident	04/25/20
21,074	Dade	25	Male	Unknown		Yes	FL resident	04/25/20
21,075	Dade	26	Male	Unknown			FL resident	04/25/20
21,076	Dade	31	Male	No		Yes	FL resident	04/25/20
21,077	Dade	44	Male	No			FL resident	04/25/20
21,078	Dade	37	Male	No			FL resident	04/25/20
21,079	Dade	39	Male	Unknown		Yes	FL resident	04/25/20
21,080	Dade	37	Male	No			FL resident	04/25/20
21,081	Dade	50	Male	No		Yes	FL resident	04/25/20
21,082	Dade	56	Male	No		Yes	FL resident	04/25/20
21,083	Dade	35	Male	Yes	NY; TX	No	FL resident	04/25/20
21,084	Dade	31	Male	No		Unknown	FL resident	04/25/20
21,085	Dade	36	Male	No		Yes	FL resident	04/25/20
21,086	Dade	23	Male	No		Yes	FL resident	04/25/20
21,087	Dade	64	Female	Unknown		Unknown	FL resident	04/25/20
21,088	Dade	25	Female	No		Yes	FL resident	04/25/20
21,089	Dade	23	Female	No		No	FL resident	04/25/20
21,090	Dade	49	Female	No		No	FL resident	04/25/20

Coronavirus: line list of cases

Data verified as of May 26, 2020 at 10 AM

Data in this report are provisional and subject to change.

Case	County	Age	Gender	Travel related	Travel detail	Contact with a confirmed case	Jurisdiction	Date case counted
21,091	Dade	18	Male	No		Yes	FL resident	04/25/20
21,092	Dade	78	Male	No		No	FL resident	04/25/20
21,093	Dade	41	Female	No		No	FL resident	04/25/20
21,094	Dade	37	Male	No		Unknown	FL resident	04/25/20
21,095	Dade	48	Female	No		Yes	FL resident	04/25/20
21,096	Dade	29	Female	No		Yes	FL resident	04/25/20
21,097	Dade	38	Male	No		No	FL resident	04/25/20
21,098	Dade	42	Female	No		Unknown	FL resident	04/25/20
21,099	Dade	22	Female	No		No	FL resident	04/25/20
21,100	Dade	61	Male	No		Yes	FL resident	04/25/20
21,101	Dade	42	Female	No		Yes	FL resident	04/25/20
21,102	Dade	54	Male	No		No	FL resident	04/25/20
21,103	Dade	36	Male	No		Yes	FL resident	04/25/20
21,104	Dade	42	Female	No		Unknown	FL resident	04/25/20
21,105	Dade	62	Female	No		Yes	FL resident	04/25/20
21,106	Dade	89	Female	Unknown		Yes	FL resident	04/25/20
21,107	Dade	44	Female	No		Yes	FL resident	04/25/20
21,108	Dade	25	Male	No		Yes	FL resident	04/25/20
21,109	Dade	36	Female	No		No	FL resident	04/25/20
21,110	Dade	59	Male	No		No	FL resident	04/25/20
21,111	Dade	46	Female	No		Yes	FL resident	04/25/20
21,112	Dade	19	Female	No		Yes	FL resident	04/25/20
21,113	Dade	22	Female	No		Yes	FL resident	04/25/20
21,114	Dade	87	Female	Unknown			FL resident	04/25/20
21,115	Dade	22	Male	No		Yes	FL resident	04/25/20
21,116	Dade	24	Female	No		Yes	FL resident	04/25/20
21,117	Dade	84	Female	No		No	FL resident	04/25/20
21,118	Dade	78	Female	No		Yes	FL resident	04/25/20
21,119	Dade	62	Male	Unknown		Yes	FL resident	04/25/20
21,120	Dade	32	Male	No		Yes	FL resident	04/25/20
21,121	Dade	91	Male	No			FL resident	04/25/20
21,122	Dade	30	Male	Unknown		Unknown	FL resident	04/25/20
21,123	Dade	92	Female	Unknown		Yes	FL resident	04/25/20
21,124	Dade	70	Female	Unknown		Yes	FL resident	04/25/20
21,125	Dade	49	Male	No		Yes	FL resident	04/25/20
21,126	Dade	86	Female	No			FL resident	04/25/20
21,127	Dade	48	Female	Unknown			FL resident	04/25/20
21,128	Dade	40	Male	Unknown		Unknown	FL resident	04/25/20
21,129	Dade	26	Male	Unknown			FL resident	04/25/20
21,130	Dade	58	Male	No		Yes	FL resident	04/25/20
21,131	Dade	44	Male	No		Yes	FL resident	04/25/20
21,132	Dade	32	Female	No		Yes	FL resident	04/25/20
21,133	Dade	49	Female	No		Yes	FL resident	04/25/20
21,134	Dade	24	Male	No		Unknown	FL resident	04/25/20
21,135	Dade	56	Female	No		Yes	FL resident	04/25/20
21,136	Dade	51	Female	No		Yes	FL resident	04/25/20
21,137	Dade	76	Male	No		Yes	FL resident	04/25/20
21,138	Dade	36	Male	No		No	FL resident	04/25/20
21,139	Dade	47	Male	No		Unknown	FL resident	04/25/20
21,140	Dade	41	Male	Unknown		Unknown	FL resident	04/25/20
21,141	Dade	18	Female	No		Yes	FL resident	04/25/20
21,142	Dade	47	Female	No		Yes	FL resident	04/25/20
21,143	Dade	27	Male	Unknown			FL resident	04/25/20
21,144	Dade	29	Female	Unknown			FL resident	04/25/20
21,145	Dade	25	Male	No		Yes	FL resident	04/25/20
21,146	Dade	85	Female	No			FL resident	04/25/20
21,147	Dade	83	Male	No			FL resident	04/25/20
21,148	Dade	25	Female	No		Yes	FL resident	04/25/20
21,149	Dade	25	Male	Unknown		Yes	FL resident	04/25/20
21,150	Dade	22	Male	No		Unknown	FL resident	04/25/20
21,151	Dade	49	Male	Unknown		Unknown	FL resident	04/25/20
21,152	Dade	50	Female	No		Yes	FL resident	04/25/20

Coronavirus: line list of cases

Data verified as of May 26, 2020 at 10 AM

Data in this report are provisional and subject to change.

Case	County	Age	Gender	Travel related	Travel detail	Contact with a confirmed case	Jurisdiction	Date case counted
21,153	Dade	61	Female	Unknown			FL resident	04/25/20
21,154	Dade	66	Male	No		No	FL resident	04/25/20
21,155	Dade	20	Male	No		Yes	FL resident	04/25/20
21,156	Dade	31	Male	Unknown			FL resident	04/25/20
21,157	Dade	51	Male	No		Yes	FL resident	04/25/20
21,158	Dade	81	Male	No		Unknown	FL resident	04/25/20
21,159	Dade	59	Female	No		Yes	FL resident	04/25/20
21,160	Dade	52	Male	Unknown			FL resident	04/25/20
21,161	Dade	43	Female	No		Yes	FL resident	04/25/20
21,162	Dade	49	Male	Unknown		Unknown	FL resident	04/25/20
21,163	Dade	50	Female	No		Yes	FL resident	04/25/20
21,164	Dade	59	Male	Unknown		Unknown	FL resident	04/25/20
21,165	Dade	55	Female	No		Unknown	FL resident	04/25/20
21,166	Dade	64	Female	Yes	CO; FL	Unknown	FL resident	04/25/20
21,167	Dade	38	Female	No		Yes	FL resident	04/25/20
21,168	Dade	46	Female	No		Yes	FL resident	04/25/20
21,169	Dade	70	Female	No		Unknown	FL resident	04/25/20
21,170	Dade	48	Female	No		Yes	FL resident	04/25/20
21,171	Dade	47	Female	No		Yes	FL resident	04/25/20
21,172	Dade	67	Male	No		Unknown	FL resident	04/25/20
21,173	Dade	50	Male	Yes	COLOMBIA; FL	No	FL resident	04/25/20
21,174	Dade	77	Female	No		Yes	FL resident	04/25/20
21,175	Dade	71	Female	No		Unknown	FL resident	04/25/20
21,176	Dade	33	Male	Unknown		Unknown	FL resident	04/25/20
21,177	Dade	72	Male	Unknown		Yes	FL resident	04/25/20
21,178	Dade	28	Male	No		Yes	FL resident	04/25/20
21,179	Dade	52	Male	No		Yes	FL resident	04/25/20
21,180	Dade	69	Female	No		Yes	FL resident	04/25/20
21,181	Dade	52	Female	No		Yes	FL resident	04/25/20
21,182	Dade	50	Female	No		Yes	FL resident	04/25/20
21,183	Dade	49	Male	No		Yes	FL resident	04/25/20
21,184	Dade	56	Female	No		Unknown	FL resident	04/25/20
21,185	Dade	33	Male	No		Yes	FL resident	04/25/20
21,186	Dade	23	Male	Unknown			FL resident	04/25/20
21,187	Dade	29	Female	Unknown			FL resident	04/25/20
21,188	Dade	30	Female	No		Yes	FL resident	04/25/20
21,189	Dade	43	Male	No		Yes	FL resident	04/25/20
21,190	Dade	50	Female	No		No	FL resident	04/25/20
21,191	Dade	50	Female	No		No	FL resident	04/25/20
21,192	Dade	43	Female	No		No	FL resident	04/25/20
21,193	Dade	70	Female	Unknown			FL resident	04/25/20
21,194	Dade	37	Female	No		Unknown	FL resident	04/25/20
21,195	Dade	68	Female	Unknown		No	FL resident	04/25/20
21,196	Dade	29	Female	No		Yes	FL resident	04/25/20
21,197	Dade	38	Female	Unknown		Yes	FL resident	04/25/20
21,198	Dade	56	Male	Unknown			FL resident	04/25/20
21,199	Dade	50	Male	No		Yes	FL resident	04/25/20
21,200	Dade	39	Female	No		Unknown	FL resident	04/25/20
21,201	Dade	29	Male	No		No	FL resident	04/25/20
21,202	Dade	23	Female	No		Unknown	FL resident	04/25/20
21,203	Dade	53	Female	No		Yes	FL resident	04/25/20
21,204	Dade	46	Female	No		Yes	FL resident	04/25/20
21,205	Dade	39	Male	Unknown			FL resident	04/25/20
21,206	Dade	58	Female	No		Yes	FL resident	04/25/20
21,207	Dade	59	Male	No		Yes	FL resident	04/25/20
21,208	Dade	71	Male	Unknown			FL resident	04/25/20
21,209	Dade	66	Female	No		Yes	FL resident	04/25/20
21,210	Dade	58	Male	No		Yes	FL resident	04/25/20
21,211	Dade	83	Male	Unknown			FL resident	04/25/20
21,212	Dade	71	Female	No		Unknown	FL resident	04/25/20
21,213	Dade	40	Male	Yes	GA; NY	Unknown	FL resident	04/25/20
21,214	Dade	87	Female	No		Yes	FL resident	04/25/20

Coronavirus: line list of cases

Data verified as of May 26, 2020 at 10 AM

Data in this report are provisional and subject to change.

Case	County	Age	Gender	Travel related	Travel detail	Contact with a confirmed case	Jurisdiction	Date case counted
21,215	Dade	48	Female	Unknown		Unknown	FL resident	04/25/20
21,216	Dade	63	Male	Unknown			FL resident	04/25/20
21,217	Dade	70	Male	Yes	HONDURAS	Yes	FL resident	04/25/20
21,218	Dade	32	Female	No		Unknown	FL resident	04/25/20
21,219	Dade	17	Female	No		Unknown	FL resident	04/25/20
21,220	Dade	36	Male	No		Unknown	FL resident	04/25/20
21,221	Dade	91	Female	No		Unknown	FL resident	04/25/20
21,222	Dade	84	Female	No		Yes	FL resident	04/25/20
21,223	Dade	76	Female	No		Yes	FL resident	04/25/20
21,224	Dade	31	Male	No		Unknown	FL resident	04/25/20
21,225	Dade	51	Male	No		Unknown	FL resident	04/25/20
21,226	Dade	52	Male	No		Yes	FL resident	04/25/20
21,227	Dade	76	Male	No		Unknown	FL resident	04/25/20
21,228	Dade	68	Male	Unknown			FL resident	04/25/20
21,229	Dade	65	Female	No		Yes	FL resident	04/25/20
21,230	Dade	45	Male	Unknown		No	FL resident	04/25/20
21,231	Dade	53	Female	No		Unknown	FL resident	04/25/20
21,232	Dade	65	Female	No		Unknown	FL resident	04/25/20
21,233	Dade	60	Female	No		No	FL resident	04/25/20
21,234	Dade	69	Male	Unknown		Unknown	FL resident	04/25/20
21,235	Dade	61	Male	No		Unknown	FL resident	04/25/20
21,236	Dade	45	Male	No		Unknown	FL resident	04/25/20
21,237	Dade	61	Female	No		No	FL resident	04/25/20
21,238	Dade	26	Female	No		Yes	FL resident	04/26/20
21,239	Dade	72	Female	No		Unknown	FL resident	04/26/20
21,240	Dade	16	Female	Unknown		Unknown	FL resident	04/26/20
21,241	Dade	54	Male	No		Yes	FL resident	04/26/20
21,242	Dade	43	Male	No		Unknown	FL resident	04/26/20
21,243	Dade	34	Female	No		Unknown	FL resident	04/26/20
21,244	Dade	43	Female	Unknown		Yes	FL resident	04/26/20
21,245	Dade	17	Male	Unknown		Unknown	FL resident	04/26/20
21,246	Dade	53	Male	No			FL resident	04/26/20
21,247	Dade	4	Male	No		No	FL resident	04/26/20
21,248	Dade	49	Female	Unknown		Unknown	FL resident	04/26/20
21,249	Dade	47	Female	No		No	FL resident	04/26/20
21,250	Dade	23	Female	No		Unknown	FL resident	04/26/20
21,251	Dade	53	Female	No		No	FL resident	04/26/20
21,252	Dade	36	Female	No		Yes	FL resident	04/26/20
21,253	Dade	94	Female	No		No	FL resident	04/26/20
21,254	Dade	66	Female	No		Unknown	FL resident	04/26/20
21,255	Dade	69	Male	No		No	FL resident	04/26/20
21,256	Dade	27	Male	No		Unknown	FL resident	04/26/20
21,257	Dade	47	Male	No		Unknown	FL resident	04/26/20
21,258	Dade	58	Male	Unknown		No	FL resident	04/26/20
21,259	Dade	34	Male	No		Yes	FL resident	04/26/20
21,260	Dade	33	Female	No		No	FL resident	04/26/20
21,261	Dade	27	Male	No		Unknown	FL resident	04/26/20
21,262	Dade	56	Female	No		No	FL resident	04/26/20
21,263	Dade	70	Male	Unknown		Unknown	FL resident	04/26/20
21,264	Dade	47	Male	No		Yes	FL resident	04/26/20
21,265	Dade	90	Female	Unknown			FL resident	04/26/20
21,266	Dade	59	Female	No		Unknown	FL resident	04/26/20
21,267	Dade	39	Female	No		Yes	FL resident	04/26/20
21,268	Dade	41	Male	No		Yes	FL resident	04/26/20
21,269	Dade	47	Male	No		Yes	FL resident	04/26/20
21,270	Dade	56	Female	No		Unknown	FL resident	04/26/20
21,271	Dade	50	Male	No		Yes	FL resident	04/26/20
21,272	Dade	58	Female	No		Yes	FL resident	04/26/20
21,273	Dade	41	Female	No			FL resident	04/26/20
21,274	Dade	22	Female	No		No	FL resident	04/26/20
21,275	Dade	51	Female	No		Yes	FL resident	04/26/20
21,276	Dade	70	Female	No		No	FL resident	04/26/20

Coronavirus: line list of cases

Data verified as of May 26, 2020 at 10 AM

Data in this report are provisional and subject to change.

Case	County	Age	Gender	Travel related	Travel detail	Contact with a confirmed case	Jurisdiction	Date case counted
21,277	Dade	51	Female	No		Unknown	FL resident	04/26/20
21,278	Dade	29	Male	No		Yes	FL resident	04/26/20
21,279	Dade	52	Male	No		Unknown	FL resident	04/26/20
21,280	Dade	27	Male	No		Unknown	FL resident	04/26/20
21,281	Dade	76	Male	No		Unknown	FL resident	04/26/20
21,282	Dade	23	Male	No		Unknown	FL resident	04/26/20
21,283	Dade	24	Male	No		Yes	FL resident	04/26/20
21,284	Dade	20	Male	No		Yes	FL resident	04/26/20
21,285	Dade	22	Female	Unknown		Unknown	FL resident	04/26/20
21,286	Dade	23	Male	No		Yes	FL resident	04/26/20
21,287	Dade	65	Male	Unknown			FL resident	04/26/20
21,288	Dade	47	Male	No		No	FL resident	04/26/20
21,289	Dade	53	Female	No		Unknown	FL resident	04/26/20
21,290	Dade	31	Male	No		Yes	FL resident	04/26/20
21,291	Dade	46	Female	No		Yes	FL resident	04/26/20
21,292	Dade	36	Male	No		Yes	FL resident	04/26/20
21,293	Dade	23	Male	No		Yes	FL resident	04/26/20
21,294	Dade	48	Male	No		Yes	FL resident	04/26/20
21,295	Dade	22	Male	No		Yes	FL resident	04/26/20
21,296	Dade	25	Male	No		Yes	FL resident	04/26/20
21,297	Dade	22	Male	No		Yes	FL resident	04/26/20
21,298	Dade	28	Male	No			FL resident	04/26/20
21,299	Dade	91	Female	No		No	FL resident	04/26/20
21,300	Dade	29	Male	No		Unknown	FL resident	04/26/20
21,301	Dade	29	Male	No		Yes	FL resident	04/26/20
21,302	Dade	19	Male	No		Yes	FL resident	04/26/20
21,303	Dade	40	Male	No		Yes	FL resident	04/26/20
21,304	Dade	32	Male	No		Yes	FL resident	04/26/20
21,305	Dade	18	Male	No		Yes	FL resident	04/26/20
21,306	Dade	55	Male	No		Yes	FL resident	04/26/20
21,307	Dade	34	Male	No		Yes	FL resident	04/26/20
21,308	Dade	34	Male	No		Yes	FL resident	04/26/20
21,309	Dade	29	Male	No		Yes	FL resident	04/26/20
21,310	Dade	57	Male	No		Yes	FL resident	04/26/20
21,311	Dade	36	Male	No		Yes	FL resident	04/26/20
21,312	Dade	39	Male	No		Yes	FL resident	04/26/20
21,313	Dade	52	Male	No		Yes	FL resident	04/26/20
21,314	Dade	53	Male	No		Yes	FL resident	04/26/20
21,315	Dade	23	Male	No		Yes	FL resident	04/26/20
21,316	Dade	49	Male	No		Yes	FL resident	04/26/20
21,317	Dade	57	Male	No		Yes	FL resident	04/26/20
21,318	Dade	25	Male	No		Yes	FL resident	04/26/20
21,319	Dade	29	Male	No		Yes	FL resident	04/26/20
21,320	Dade	55	Male	No		Yes	FL resident	04/26/20
21,321	Dade	36	Male	No		Yes	FL resident	04/26/20
21,322	Dade	42	Male	No		Yes	FL resident	04/26/20
21,323	Dade	43	Female	Unknown			FL resident	04/26/20
21,324	Dade	46	Female	No		Yes	FL resident	04/26/20
21,325	Dade	48	Male	No		Unknown	FL resident	04/26/20
21,326	Dade	32	Female	No		Yes	FL resident	04/26/20
21,327	Dade	33	Female	No		Yes	FL resident	04/26/20
21,328	Dade	48	Female	No		Yes	FL resident	04/26/20
21,329	Dade	89	Female	Unknown			FL resident	04/26/20
21,330	Dade	35	Male	No		Yes	FL resident	04/26/20
21,331	Dade	31	Male	No		Yes	FL resident	04/26/20
21,332	Dade	63	Male	No		Yes	FL resident	04/26/20
21,333	Dade	45	Male	No		Yes	FL resident	04/26/20
21,334	Dade	40	Male	No		Unknown	FL resident	04/26/20
21,335	Dade	38	Male	No		Unknown	FL resident	04/26/20
21,336	Dade	48	Female	No		No	FL resident	04/26/20
21,337	Dade	36	Female	No		Unknown	FL resident	04/26/20
21,338	Dade	47	Female	Unknown		Unknown	FL resident	04/26/20

Coronavirus: line list of cases

Data verified as of May 26, 2020 at 10 AM

Data in this report are provisional and subject to change.

Case	County	Age	Gender	Travel related	Travel detail	Contact with a confirmed case	Jurisdiction	Date case counted
21,339	Dade	53	Male	No		Yes	FL resident	04/26/20
21,340	Dade	70	Male	No		Yes	FL resident	04/26/20
21,341	Dade	60	Female	No		Unknown	FL resident	04/26/20
21,342	Dade	44	Male	No		Unknown	FL resident	04/26/20
21,343	Dade	23	Female	No		Yes	FL resident	04/26/20
21,344	Dade	44	Female	No		Yes	FL resident	04/26/20
21,345	Dade	43	Female	No		Unknown	FL resident	04/26/20
21,346	Dade	42	Female	No		Yes	FL resident	04/26/20
21,347	Dade	32	Male	Unknown			FL resident	04/26/20
21,348	Dade	23	Female	No		Yes	FL resident	04/26/20
21,349	Dade	51	Female	No		Yes	FL resident	04/26/20
21,350	Dade	18	Male	No		Yes	FL resident	04/26/20
21,351	Dade	41	Male	No		Unknown	FL resident	04/26/20
21,352	Dade	60	Male	No		Yes	FL resident	04/26/20
21,353	Dade	31	Male	Unknown		Unknown	FL resident	04/26/20
21,354	Dade	51	Male	No		Yes	FL resident	04/26/20
21,355	Dade	44	Female	No		Unknown	FL resident	04/26/20
21,356	Dade	43	Female	No		Yes	FL resident	04/26/20
21,357	Dade	53	Male	No		Yes	FL resident	04/26/20
21,358	Dade	59	Female	Unknown		Unknown	FL resident	04/26/20
21,359	Dade	41	Male	No		Yes	FL resident	04/26/20
21,360	Dade	30	Male	No		Yes	FL resident	04/26/20
21,361	Dade	32	Female	No		Yes	FL resident	04/26/20
21,362	Dade	39	Male	No		Yes	FL resident	04/26/20
21,363	Dade	36	Female	Yes	PUERTO RICO	Unknown	FL resident	04/26/20
21,364	Dade	66	Male	No		Unknown	FL resident	04/26/20
21,365	Dade	32	Female	Unknown		Yes	FL resident	04/26/20
21,366	Dade	73	Female	No		Yes	FL resident	04/26/20
21,367	Dade	74	Male	No		No	FL resident	04/26/20
21,368	Dade	44	Female	No		Unknown	FL resident	04/26/20
21,369	Dade	51	Male	No		Unknown	FL resident	04/26/20
21,370	Dade	47	Female	Unknown		Unknown	FL resident	04/26/20
21,371	Dade	35	Female	No		Yes	FL resident	04/26/20
21,372	Dade	34	Female	No		Unknown	FL resident	04/26/20
21,373	Dade	79	Female	No		Yes	FL resident	04/26/20
21,374	Dade	44	Female	No		Yes	FL resident	04/26/20
21,375	Dade	65	Male	No		Yes	FL resident	04/26/20
21,376	Dade	82	Female	No			FL resident	04/26/20
21,377	Dade	56	Female	No		Unknown	FL resident	04/26/20
21,378	Dade	91	Female	No		Yes	FL resident	04/26/20
21,379	Dade	41	Male	Unknown			FL resident	04/26/20
21,380	Dade	67	Female	No		Unknown	FL resident	04/26/20
21,381	Dade	67	Female	Unknown			FL resident	04/26/20
21,382	Dade	36	Female	Unknown			FL resident	04/26/20
21,383	Dade	56	Male	No		Yes	FL resident	04/26/20
21,384	Dade	58	Female	No		Yes	FL resident	04/26/20
21,385	Dade	44	Male	Unknown		Yes	FL resident	04/26/20
21,386	Dade	38	Male	Unknown		Unknown	FL resident	04/26/20
21,387	Dade	59	Female	Unknown		No	FL resident	04/26/20
21,388	Dade	68	Male	No		Yes	FL resident	04/26/20
21,389	Dade	61	Female	No		Yes	FL resident	04/26/20
21,390	Dade	64	Male	No		No	FL resident	04/26/20
21,391	Dade	88	Female	Unknown		Unknown	FL resident	04/26/20
21,392	Dade	82	Female	Unknown		Unknown	FL resident	04/26/20
21,393	Dade	22	Female	Unknown		Yes	FL resident	04/26/20
21,394	Dade	88	Male	No		No	FL resident	04/26/20
21,395	Dade	56	Male	Unknown		Yes	FL resident	04/26/20
21,396	Dade	30	Male	Unknown		No	FL resident	04/26/20
21,397	Dade	29	Female	No		Unknown	FL resident	04/26/20
21,398	Dade	45	Female	No		Yes	FL resident	04/26/20
21,399	Dade	70	Male	No		Yes	FL resident	04/26/20
21,400	Dade	23	Male	Unknown		Unknown	FL resident	04/26/20

Coronavirus: line list of cases

Data verified as of May 26, 2020 at 10 AM

Data in this report are provisional and subject to change.

Case	County	Age	Gender	Travel related	Travel detail	Contact with a confirmed case	Jurisdiction	Date case counted
21,401	Dade	86	Female	Unknown		No	FL resident	04/26/20
21,402	Dade	30	Male	No		Unknown	FL resident	04/26/20
21,403	Dade	72	Female	No		Yes	FL resident	04/26/20
21,404	Dade	64	Female	No		Yes	FL resident	04/26/20
21,405	Dade	66	Female	No		Yes	FL resident	04/26/20
21,406	Dade	90	Female	Unknown		Unknown	FL resident	04/26/20
21,407	Dade	100	Female	Unknown		Unknown	FL resident	04/26/20
21,408	Dade	73	Female	No		Yes	FL resident	04/26/20
21,409	Dade	83	Male	Unknown		Unknown	FL resident	04/26/20
21,410	Dade	89	Male	Unknown		Unknown	FL resident	04/26/20
21,411	Dade	13	Female	No		Yes	FL resident	04/26/20
21,412	Dade	60	Male	No		Unknown	FL resident	04/26/20
21,413	Dade	55	Female	No		Unknown	FL resident	04/26/20
21,414	Dade	65	Male	No		Yes	FL resident	04/26/20
21,415	Dade	34	Male	No		No	FL resident	04/26/20
21,416	Dade	80	Female	No		Yes	FL resident	04/26/20
21,417	Dade	86	Male	Unknown		Unknown	FL resident	04/26/20
21,418	Dade	71	Male	Unknown		Unknown	FL resident	04/26/20
21,419	Dade	55	Male	No		Unknown	FL resident	04/26/20
21,420	Dade	87	Female	No		No	FL resident	04/26/20
21,421	Dade	71	Male	No		Unknown	FL resident	04/26/20
21,422	Dade	24	Female	No		Yes	FL resident	04/26/20
21,423	Dade	62	Male	No		Yes	FL resident	04/26/20
21,424	Dade	63	Female	No		Yes	FL resident	04/26/20
21,425	Dade	86	Female	No		Yes	FL resident	04/26/20
21,426	Dade	31	Female	No		Yes	FL resident	04/26/20
21,427	Dade	47	Male	No		No	FL resident	04/26/20
21,428	Dade	89	Female	No		No	FL resident	04/26/20
21,429	Dade	35	Male	Yes	FL; NJ; NY	No	FL resident	04/26/20
21,430	Dade	53	Female	No		Yes	FL resident	04/26/20
21,431	Dade	76	Female	No		Yes	FL resident	04/26/20
21,432	Dade	29	Male	Unknown			FL resident	04/26/20
21,433	Dade	52	Female	No		No	FL resident	04/26/20
21,434	Dade	57	Female	No		Yes	FL resident	04/26/20
21,435	Dade	54	Female	No		Yes	FL resident	04/26/20
21,436	Dade	61	Female	No		Yes	FL resident	04/26/20
21,437	Dade	53	Female	Unknown		Yes	FL resident	04/26/20
21,438	Dade	73	Male	No		No	FL resident	04/26/20
21,439	Dade	43	Female	No		Yes	FL resident	04/26/20
21,440	Dade	43	Male	No		Yes	FL resident	04/26/20
21,441	Dade	75	Male	No		Yes	FL resident	04/26/20
21,442	Dade	6	Female	No		Yes	FL resident	04/26/20
21,443	Dade	96	Female	Unknown		No	FL resident	04/26/20
21,444	Dade	61	Female	No		Yes	FL resident	04/26/20
21,445	Dade	63	Female	No		No	FL resident	04/27/20
21,446	Dade	25	Male	No		Unknown	FL resident	04/27/20
21,447	Dade	71	Male	Unknown		Yes	FL resident	04/27/20
21,448	Dade	61	Female	Unknown		Unknown	FL resident	04/27/20
21,449	Dade	73	Male	No		Yes	FL resident	04/27/20
21,450	Dade	54	Female	No		No	FL resident	04/27/20
21,451	Dade	60	Female	No		Yes	FL resident	04/27/20
21,452	Dade	52	Female	No		No	FL resident	04/27/20
21,453	Dade	46	Female	No		Yes	FL resident	04/27/20
21,454	Dade	64	Female	Unknown		Yes	FL resident	04/27/20
21,455	Dade	80	Male	No		Yes	FL resident	04/27/20
21,456	Dade	32	Female	No		No	FL resident	04/27/20
21,457	Dade	64	Female	No		Yes	FL resident	04/27/20
21,458	Dade	82	Female	Unknown			FL resident	04/27/20
21,459	Dade	60	Female	No		Yes	FL resident	04/27/20
21,460	Dade	81	Female	No		No	FL resident	04/27/20
21,461	Dade	84	Female	No		Yes	FL resident	04/27/20
21,462	Dade	51	Male	Unknown		Unknown	FL resident	04/27/20

Coronavirus: line list of cases

Data verified as of May 26, 2020 at 10 AM

Data in this report are provisional and subject to change.

Case	County	Age	Gender	Travel related	Travel detail	Contact with a confirmed case	Jurisdiction	Date case counted
21,463	Dade	86	Female	No		Yes	FL resident	04/27/20
21,464	Dade	87	Male	No		No	FL resident	04/27/20
21,465	Dade	91	Male	No		Yes	FL resident	04/27/20
21,466	Dade	57	Female	No		Yes	FL resident	04/27/20
21,467	Dade	83	Female	No		Yes	FL resident	04/27/20
21,468	Dade	88	Female	No		Yes	FL resident	04/27/20
21,469	Dade	67	Male	No		No	FL resident	04/27/20
21,470	Dade	38	Male	No		Yes	FL resident	04/27/20
21,471	Dade	47	Female	No		No	FL resident	04/27/20
21,472	Dade	71	Female	No		Yes	FL resident	04/27/20
21,473	Dade	62	Female	No		Yes	FL resident	04/27/20
21,474	Dade	30	Male	Unknown		Unknown	FL resident	04/27/20
21,475	Dade	58	Male	No		Unknown	FL resident	04/27/20
21,476	Dade	36	Male	No		Yes	FL resident	04/27/20
21,477	Dade	81	Female	No		No	FL resident	04/27/20
21,478	Dade	83	Male	No		Unknown	FL resident	04/27/20
21,479	Dade	52	Male	Unknown			FL resident	04/27/20
21,480	Dade	44	Female	Unknown			FL resident	04/27/20
21,481	Dade	43	Female	Unknown		Unknown	FL resident	04/27/20
21,482	Dade	75	Male	No		Unknown	FL resident	04/27/20
21,483	Dade	56	Male	No			FL resident	04/27/20
21,484	Dade	66	Female	Unknown		Unknown	FL resident	04/27/20
21,485	Dade	63	Male	No		No	FL resident	04/27/20
21,486	Dade	63	Male	Unknown		Unknown	FL resident	04/27/20
21,487	Dade	23	Male	No		No	FL resident	04/27/20
21,488	Dade	38	Female	No		Unknown	FL resident	04/27/20
21,489	Dade	38	Female	No		Unknown	FL resident	04/27/20
21,490	Dade	64	Male	No		Yes	FL resident	04/27/20
21,491	Dade	48	Female	No		Yes	FL resident	04/27/20
21,492	Dade	49	Male	No		Yes	FL resident	04/27/20
21,493	Dade	50	Male	No		Yes	FL resident	04/27/20
21,494	Dade	88	Male	No		Unknown	FL resident	04/27/20
21,495	Dade	50	Male	No		No	FL resident	04/27/20
21,496	Dade	32	Female	No		Yes	FL resident	04/27/20
21,497	Dade	65	Female	No		No	FL resident	04/27/20
21,498	Dade	53	Female	No		Yes	FL resident	04/27/20
21,499	Dade	25	Female	Unknown		Unknown	FL resident	04/27/20
21,500	Dade	52	Female	No		Yes	FL resident	04/27/20
21,501	Dade	88	Female	No		Unknown	FL resident	04/27/20
21,502	Dade	87	Female	No			FL resident	04/27/20
21,503	Dade	99	Female	No			FL resident	04/27/20
21,504	Dade	85	Male	No			FL resident	04/27/20
21,505	Dade	96	Male	No			FL resident	04/27/20
21,506	Dade	87	Male	No			FL resident	04/27/20
21,507	Dade	79	Male	No			FL resident	04/27/20
21,508	Dade	86	Female	No			FL resident	04/27/20
21,509	Dade	69	Male	No			FL resident	04/27/20
21,510	Dade	84	Female	No			FL resident	04/27/20
21,511	Dade	80	Male	No			FL resident	04/27/20
21,512	Dade	60	Male	No			FL resident	04/27/20
21,513	Dade	85	Male	No			FL resident	04/27/20
21,514	Dade	82	Male	No			FL resident	04/27/20
21,515	Dade	84	Female	No			FL resident	04/27/20
21,516	Dade	92	Female	No			FL resident	04/27/20
21,517	Dade	89	Female	No		Unknown	FL resident	04/27/20
21,518	Dade	67	Male	No		Unknown	FL resident	04/27/20
21,519	Dade	78	Male	No		Unknown	FL resident	04/27/20
21,520	Dade	83	Female	No			FL resident	04/27/20
21,521	Dade	83	Female	No			FL resident	04/27/20
21,522	Dade	84	Female	No			FL resident	04/27/20
21,523	Dade	95	Female	No			FL resident	04/27/20
21,524	Dade	84	Female	No			FL resident	04/27/20

Coronavirus: line list of cases

Data verified as of May 26, 2020 at 10 AM

Data in this report are provisional and subject to change.

Case	County	Age	Gender	Travel related	Travel detail	Contact with a confirmed case	Jurisdiction	Date case counted
21,525	Dade	79	Male	No			FL resident	04/27/20
21,526	Dade	61	Male	No			FL resident	04/27/20
21,527	Dade	78	Male	No			FL resident	04/27/20
21,528	Dade	24	Male	No			FL resident	04/27/20
21,529	Dade	94	Female	No			FL resident	04/27/20
21,530	Dade	95	Female	No			FL resident	04/27/20
21,531	Dade	86	Male	No			FL resident	04/27/20
21,532	Dade	83	Female	No			FL resident	04/27/20
21,533	Dade	96	Female	No			FL resident	04/27/20
21,534	Dade	91	Male	No			FL resident	04/27/20
21,535	Dade	92	Male	No			FL resident	04/27/20
21,536	Dade	86	Female	No			FL resident	04/27/20
21,537	Dade	90	Female	No			FL resident	04/27/20
21,538	Dade	83	Female	No			FL resident	04/27/20
21,539	Dade	51	Male	No		Unknown	FL resident	04/27/20
21,540	Dade	55	Female	No		Yes	FL resident	04/27/20
21,541	Dade	91	Female	No			FL resident	04/27/20
21,542	Dade	77	Male	No		Unknown	FL resident	04/27/20
21,543	Dade	72	Female	No			FL resident	04/27/20
21,544	Dade	89	Male	No			FL resident	04/27/20
21,545	Dade	85	Female	No			FL resident	04/27/20
21,546	Dade	55	Male	No		Yes	FL resident	04/27/20
21,547	Dade	49	Female	No		Yes	FL resident	04/27/20
21,548	Dade	53	Male	No		Unknown	FL resident	04/27/20
21,549	Dade	55	Female	No		No	FL resident	04/27/20
21,550	Dade	58	Male	No		Yes	FL resident	04/27/20
21,551	Dade	96	Female	No		Unknown	FL resident	04/27/20
21,552	Dade	61	Female	No			FL resident	04/27/20
21,553	Dade	69	Male	No			FL resident	04/27/20
21,554	Dade	82	Male	No			FL resident	04/27/20
21,555	Dade	66	Male	No		Unknown	FL resident	04/27/20
21,556	Dade	39	Male	No		Unknown	FL resident	04/27/20
21,557	Dade	63	Female	No			FL resident	04/27/20
21,558	Dade	56	Female	No		Yes	FL resident	04/27/20
21,559	Dade	58	Male	No		Yes	FL resident	04/27/20
21,560	Dade	81	Female	No			FL resident	04/27/20
21,561	Dade	82	Female	No			FL resident	04/27/20
21,562	Dade	101	Female	No			FL resident	04/27/20
21,563	Dade	85	Female	No			FL resident	04/27/20
21,564	Dade	82	Female	Unknown		Unknown	FL resident	04/27/20
21,565	Dade	33	Male	Unknown		Yes	FL resident	04/27/20
21,566	Dade	54	Male	Unknown			FL resident	04/27/20
21,567	Dade	85	Female	Unknown		Unknown	FL resident	04/27/20
21,568	Dade	89	Female	No			FL resident	04/27/20
21,569	Dade	64	Female	No		Unknown	FL resident	04/27/20
21,570	Dade	85	Female	No			FL resident	04/27/20
21,571	Dade	84	Female	No			FL resident	04/27/20
21,572	Dade	94	Female	No			FL resident	04/27/20
21,573	Dade	83	Female	No			FL resident	04/27/20
21,574	Dade	80	Female	No			FL resident	04/27/20
21,575	Dade	70	Female	No			FL resident	04/27/20
21,576	Dade	33	Male	Unknown			FL resident	04/27/20
21,577	Dade	94	Female	No			FL resident	04/27/20
21,578	Dade	83	Female	No			FL resident	04/27/20
21,579	Dade	97	Male	No			FL resident	04/27/20
21,580	Dade	94	Female	No			FL resident	04/27/20
21,581	Dade	92	Male	No			FL resident	04/27/20
21,582	Dade	83	Female	No			FL resident	04/27/20
21,583	Dade	93	Female	No			FL resident	04/27/20
21,584	Dade	86	Female	No			FL resident	04/27/20
21,585	Dade	86	Male	No			FL resident	04/27/20
21,586	Dade	79	Female	No			FL resident	04/27/20

Coronavirus: line list of cases

Data verified as of May 26, 2020 at 10 AM

Data in this report are provisional and subject to change.

Case	County	Age	Gender	Travel related	Travel detail	Contact with a confirmed case	Jurisdiction	Date case counted
21,587	Dade	89	Female	No			FL resident	04/27/20
21,588	Dade	69	Male	No		Unknown	FL resident	04/27/20
21,589	Dade	68	Female	Unknown			FL resident	04/27/20
21,590	Dade	79	Female	No		Yes	FL resident	04/27/20
21,591	Dade	56	Male	No		Yes	FL resident	04/27/20
21,592	Dade	39	Female	No		Yes	FL resident	04/27/20
21,593	Dade	74	Female	No		Yes	FL resident	04/27/20
21,594	Dade	44	Female	No		Yes	FL resident	04/27/20
21,595	Dade	45	Female	No		Yes	FL resident	04/27/20
21,596	Dade	34	Female	No		Yes	FL resident	04/27/20
21,597	Dade	51	Female	No		Yes	FL resident	04/27/20
21,598	Dade	40	Male	No		Yes	FL resident	04/27/20
21,599	Dade	40	Female	No		Yes	FL resident	04/27/20
21,600	Dade	52	Male	No		Yes	FL resident	04/27/20
21,601	Dade	44	Male	No		Yes	FL resident	04/27/20
21,602	Dade	26	Female	No		Yes	FL resident	04/27/20
21,603	Dade	56	Female	No		Yes	FL resident	04/27/20
21,604	Dade	82	Female	No			FL resident	04/27/20
21,605	Dade	83	Male	No			FL resident	04/27/20
21,606	Dade	53	Male	No		Yes	FL resident	04/27/20
21,607	Dade	83	Female	No			FL resident	04/27/20
21,608	Dade	51	Female	No		Yes	FL resident	04/27/20
21,609	Dade	93	Male	No			FL resident	04/27/20
21,610	Dade	66	Male	No			FL resident	04/27/20
21,611	Dade	83	Male	No			FL resident	04/27/20
21,612	Dade	49	Male	No		Yes	FL resident	04/27/20
21,613	Dade	38	Female	No		Yes	FL resident	04/27/20
21,614	Dade	64	Male	No		No	FL resident	04/27/20
21,615	Dade	61	Male	No		Unknown	FL resident	04/27/20
21,616	Dade	68	Male	Yes	DC; FL	Unknown	FL resident	04/27/20
21,617	Dade	35	Male	No		No	FL resident	04/27/20
21,618	Dade	37	Male	No		Yes	FL resident	04/27/20
21,619	Dade	27	Female	Unknown			FL resident	04/27/20
21,620	Dade	42	Male	No		Yes	FL resident	04/27/20
21,621	Dade	44	Female	No		No	FL resident	04/27/20
21,622	Dade	97	Female	No			FL resident	04/27/20
21,623	Dade	30	Female	No		Unknown	FL resident	04/27/20
21,624	Dade	57	Male	Unknown			FL resident	04/27/20
21,625	Dade	76	Female	No			FL resident	04/27/20
21,626	Dade	43	Female	Unknown		Yes	FL resident	04/27/20
21,627	Dade	78	Male	Unknown			FL resident	04/27/20
21,628	Dade	34	Female	Unknown			FL resident	04/27/20
21,629	Dade	51	Male	No		No	FL resident	04/27/20
21,630	Dade	40	Female	No		Yes	FL resident	04/27/20
21,631	Dade	85	Male	Unknown			FL resident	04/27/20
21,632	Dade	32	Female	No		Yes	FL resident	04/27/20
21,633	Dade	31	Female	No		Yes	FL resident	04/27/20
21,634	Dade	31	Male	No		Yes	FL resident	04/27/20
21,635	Dade	61	Male	Unknown		Unknown	FL resident	04/27/20
21,636	Dade	89	Female	No		Yes	FL resident	04/27/20
21,637	Dade	50	Female	No		Unknown	FL resident	04/27/20
21,638	Dade	69	Male	Unknown			FL resident	04/27/20
21,639	Dade	20	Male	No		Yes	FL resident	04/27/20
21,640	Dade	27	Female	No		Yes	FL resident	04/27/20
21,641	Dade	44	Female	Unknown		Unknown	FL resident	04/27/20
21,642	Dade	55	Female	Unknown		Unknown	FL resident	04/27/20
21,643	Dade	74	Male	No		No	FL resident	04/27/20
21,644	Dade	43	Female	No		Yes	FL resident	04/27/20
21,645	Dade	62	Female	No		Yes	FL resident	04/27/20
21,646	Dade	66	Female	No		Unknown	FL resident	04/27/20
21,647	Dade	60	Female	No		Yes	FL resident	04/27/20
21,648	Dade	67	Female	No		Yes	FL resident	04/27/20

Coronavirus: line list of cases

Data verified as of May 26, 2020 at 10 AM

Data in this report are provisional and subject to change.

Case	County	Age	Gender	Travel related	Travel detail	Contact with a confirmed case	Jurisdiction	Date case counted
21,649	Dade	50	Male	No		Yes	FL resident	04/27/20
21,650	Dade	33	Male	No		Yes	FL resident	04/27/20
21,651	Dade	69	Male	Yes	VENEZUELA	Yes	FL resident	04/27/20
21,652	Dade	37	Male	No		No	FL resident	04/27/20
21,653	Dade	41	Female	Unknown			FL resident	04/27/20
21,654	Dade	76	Female	Unknown		Unknown	FL resident	04/27/20
21,655	Dade	48	Male	No		Yes	FL resident	04/27/20
21,656	Dade	40	Female	No		Yes	FL resident	04/27/20
21,657	Dade	35	Female	No		No	FL resident	04/27/20
21,658	Dade	57	Female	Unknown		Yes	FL resident	04/27/20
21,659	Dade	79	Female	Unknown			FL resident	04/27/20
21,660	Dade	67	Male	Yes	FL; SOUTH AMERICA	Unknown	FL resident	04/27/20
21,661	Dade	79	Male	No		Yes	FL resident	04/27/20
21,662	Dade	29	Female	No			FL resident	04/27/20
21,663	Dade	85	Male	No		Unknown	FL resident	04/27/20
21,664	Dade	99	Female	No		Unknown	FL resident	04/27/20
21,665	Dade	82	Male	No		Yes	FL resident	04/27/20
21,666	Dade	66	Female	No		Yes	FL resident	04/27/20
21,667	Dade	84	Male	Unknown		Yes	FL resident	04/27/20
21,668	Dade	44	Male	No		Unknown	FL resident	04/27/20
21,669	Dade	58	Male	Unknown		Unknown	FL resident	04/27/20
21,670	Dade	33	Female	No		Unknown	FL resident	04/27/20
21,671	Dade	19	Male	Unknown		Unknown	FL resident	04/27/20
21,672	Dade	44	Male	Unknown		Unknown	FL resident	04/27/20
21,673	Dade	53	Female	No		Yes	FL resident	04/27/20
21,674	Dade	50	Female	No		Unknown	FL resident	04/27/20
21,675	Dade	38	Female	No		Unknown	FL resident	04/27/20
21,676	Dade	22	Male	No		Yes	FL resident	04/27/20
21,677	Dade	66	Male	No		Yes	FL resident	04/27/20
21,678	Dade	66	Female	Unknown		Yes	FL resident	04/27/20
21,679	Dade	72	Female	No		Yes	FL resident	04/27/20
21,680	Dade	48	Female	No		Yes	FL resident	04/27/20
21,681	Dade	73	Female	No		Yes	FL resident	04/27/20
21,682	Dade	45	Female	No		Yes	FL resident	04/27/20
21,683	Dade	18	Male	Unknown		Unknown	FL resident	04/27/20
21,684	Dade	57	Male	No		No	FL resident	04/27/20
21,685	Dade	30	Female	No		Unknown	FL resident	04/27/20
21,686	Dade	54	Male	No		Yes	FL resident	04/27/20
21,687	Dade	56	Female	No		Yes	FL resident	04/27/20
21,688	Dade	32	Male	Unknown			FL resident	04/27/20
21,689	Dade	38	Male	Unknown			FL resident	04/27/20
21,690	Dade	28	Male	Unknown			FL resident	04/27/20
21,691	Dade	64	Male	Unknown			FL resident	04/27/20
21,692	Dade	49	Female	No		Yes	FL resident	04/27/20
21,693	Dade	22	Male	No		Yes	FL resident	04/27/20
21,694	Dade	24	Male	Unknown			FL resident	04/27/20
21,695	Dade	33	Female	No		Yes	FL resident	04/27/20
21,696	Dade	40	Female	No		Yes	FL resident	04/27/20
21,697	Dade	34	Female	Unknown			FL resident	04/27/20
21,698	Dade	20	Female	Unknown		No	FL resident	04/27/20
21,699	Dade	57	Female	No		Unknown	FL resident	04/27/20
21,700	Dade	56	Male	Unknown		Unknown	FL resident	04/27/20
21,701	Dade	27	Male	Unknown			FL resident	04/27/20
21,702	Dade	36	Female	No		Yes	FL resident	04/27/20
21,703	Dade	28	Male	Unknown		Unknown	FL resident	04/27/20
21,704	Dade	61	Female	Unknown			FL resident	04/27/20
21,705	Dade	61	Female	No		Yes	FL resident	04/27/20
21,706	Dade	25	Male	Unknown			FL resident	04/27/20
21,707	Dade	22	Male	Unknown			FL resident	04/27/20
21,708	Dade	74	Male	Unknown		No	FL resident	04/27/20
21,709	Dade	65	Female	No		Yes	FL resident	04/27/20
21,710	Dade	62	Male	No		Yes	FL resident	04/27/20

Coronavirus: line list of cases

Data verified as of May 26, 2020 at 10 AM

Data in this report are provisional and subject to change.

Case	County	Age	Gender	Travel related	Travel detail	Contact with a confirmed case	Jurisdiction	Date case counted
21,711	Dade	46	Male	No		Yes	FL resident	04/27/20
21,712	Dade	56	Female	No		Yes	FL resident	04/27/20
21,713	Dade	58	Male	No		Unknown	FL resident	04/27/20
21,714	Dade	70	Female	No		Unknown	FL resident	04/27/20
21,715	Dade	57	Male	No		Yes	FL resident	04/27/20
21,716	Dade	47	Male	No		Yes	FL resident	04/27/20
21,717	Dade	90	Female	No		Yes	FL resident	04/27/20
21,718	Dade	78	Female	No		Yes	FL resident	04/27/20
21,719	Dade	83	Male	No		Yes	FL resident	04/27/20
21,720	Dade	88	Female	No		No	FL resident	04/27/20
21,721	Dade	32	Female	No		Yes	FL resident	04/27/20
21,722	Dade	57	Female	No		Yes	FL resident	04/27/20
21,723	Dade	25	Female	No		Yes	FL resident	04/27/20
21,724	Dade	66	Male	No		Yes	FL resident	04/27/20
21,725	Dade	46	Male	No		Yes	FL resident	04/27/20
21,726	Dade	51	Female	No		Yes	FL resident	04/27/20
21,727	Dade	34	Female	Unknown			FL resident	04/27/20
21,728	Dade	83	Female	No		Yes	FL resident	04/27/20
21,729	Dade	31	Female	No		Yes	FL resident	04/27/20
21,730	Dade	34	Male	Unknown			FL resident	04/27/20
21,731	Dade	57	Female	Unknown			FL resident	04/27/20
21,732	Dade	51	Male	Unknown			FL resident	04/27/20
21,733	Dade	45	Female	No		Yes	FL resident	04/27/20
21,734	Dade	65	Female	Unknown			FL resident	04/27/20
21,735	Dade	72	Male	Unknown			FL resident	04/27/20
21,736	Dade	64	Female	Unknown			FL resident	04/27/20
21,737	Dade	7	Female	No		Yes	FL resident	04/27/20
21,738	Dade	72	Female	Unknown		Unknown	FL resident	04/27/20
21,739	Dade	45	Male	No			FL resident	04/27/20
21,740	Dade	79	Female	No		Unknown	FL resident	04/27/20
21,741	Dade	73	Male	Unknown			FL resident	04/28/20
21,742	Dade	82	Female	No		Unknown	FL resident	04/28/20
21,743	Dade	68	Female	No		No	FL resident	04/28/20
21,744	Dade	24	Male	No		Unknown	FL resident	04/28/20
21,745	Dade	19	Male	No		Unknown	FL resident	04/28/20
21,746	Dade	25	Male	Unknown		Yes	FL resident	04/28/20
21,747	Dade	46	Male	No		Unknown	FL resident	04/28/20
21,748	Dade	38	Male	No		No	FL resident	04/28/20
21,749	Dade	31	Male	Unknown		Yes	FL resident	04/28/20
21,750	Dade	30	Male	No		Unknown	FL resident	04/28/20
21,751	Dade	68	Female	No		No	FL resident	04/28/20
21,752	Dade	87	Male	No		Yes	FL resident	04/28/20
21,753	Dade	74	Female	No		Yes	FL resident	04/28/20
21,754	Dade	43	Male	Unknown		Unknown	FL resident	04/28/20
21,755	Dade	33	Female	No		No	FL resident	04/28/20
21,756	Dade	77	Male	No		Yes	FL resident	04/28/20
21,757	Dade	28	Male	No		Yes	FL resident	04/28/20
21,758	Dade	71	Male	No		Unknown	FL resident	04/28/20
21,759	Dade	24	Female	Yes	AR; FL	Unknown	FL resident	04/28/20
21,760	Dade	74	Male	Yes	CUBA	Yes	FL resident	04/28/20
21,761	Dade	61	Female	No		No	FL resident	04/28/20
21,762	Dade	64	Male	No		Unknown	FL resident	04/28/20
21,763	Dade	91	Female	No		Yes	FL resident	04/28/20
21,764	Dade	42	Male	Unknown		Unknown	FL resident	04/28/20
21,765	Dade	28	Female	Unknown		Unknown	FL resident	04/28/20
21,766	Dade	77	Female	No			FL resident	04/28/20
21,767	Dade	65	Female	No		Yes	FL resident	04/28/20
21,768	Dade	81	Female	Unknown		Unknown	FL resident	04/28/20
21,769	Dade	26	Male	Unknown		Unknown	FL resident	04/28/20
21,770	Dade	74	Female	No		No	FL resident	04/28/20
21,771	Dade	35	Male	No		Yes	FL resident	04/28/20
21,772	Dade	65	Male	No		No	FL resident	04/28/20

Coronavirus: line list of cases

Data verified as of May 26, 2020 at 10 AM

Data in this report are provisional and subject to change.

Case	County	Age	Gender	Travel related	Travel detail	Contact with a confirmed case	Jurisdiction	Date case counted
21,773	Dade	46	Male	No		Unknown	FL resident	04/28/20
21,774	Dade	59	Female	Unknown		Unknown	FL resident	04/28/20
21,775	Dade	19	Female	No		Yes	FL resident	04/28/20
21,776	Dade	55	Female	No		No	FL resident	04/28/20
21,777	Dade	25	Male	No		Yes	FL resident	04/28/20
21,778	Dade	19	Female	Unknown		Unknown	FL resident	04/28/20
21,779	Dade	49	Male	Unknown			FL resident	04/28/20
21,780	Dade	24	Male	No			FL resident	04/28/20
21,781	Dade	37	Male	No		Yes	FL resident	04/28/20
21,782	Dade	57	Male	No		No	FL resident	04/28/20
21,783	Dade	42	Female	No		Yes	FL resident	04/28/20
21,784	Dade	48	Male	Yes	FL; PANAMA	Yes	FL resident	04/28/20
21,785	Dade	48	Female	Unknown		Unknown	FL resident	04/28/20
21,786	Dade	53	Male	Unknown		Unknown	FL resident	04/28/20
21,787	Dade	19	Female	No		Yes	FL resident	04/28/20
21,788	Dade	20	Female	Unknown		Yes	FL resident	04/28/20
21,789	Dade	48	Female	No		Yes	FL resident	04/28/20
21,790	Dade	37	Male	Unknown		Unknown	FL resident	04/28/20
21,791	Dade	61	Male	No		Yes	FL resident	04/28/20
21,792	Dade	54	Female	Unknown		Yes	FL resident	04/28/20
21,793	Dade	56	Male	Unknown		Unknown	FL resident	04/28/20
21,794	Dade	50	Female	No		No	FL resident	04/28/20
21,795	Dade	53	Female	No		No	FL resident	04/28/20
21,796	Dade	45	Female	No		Yes	FL resident	04/28/20
21,797	Dade	88	Female	No		Yes	FL resident	04/28/20
21,798	Dade	85	Female	Unknown		Unknown	FL resident	04/28/20
21,799	Dade	34	Female	Unknown		Unknown	FL resident	04/28/20
21,800	Dade	48	Male	Unknown		Unknown	FL resident	04/28/20
21,801	Dade	64	Male	No		Yes	FL resident	04/28/20
21,802	Dade	23	Male	No		Yes	FL resident	04/28/20
21,803	Dade	67	Male	Unknown		Unknown	FL resident	04/28/20
21,804	Dade	48	Female	No		Yes	FL resident	04/28/20
21,805	Dade	38	Female	Unknown		Yes	FL resident	04/28/20
21,806	Dade	97	Female	Unknown		Unknown	FL resident	04/28/20
21,807	Dade	74	Female	No		Yes	FL resident	04/28/20
21,808	Dade	82	Female	No		Yes	FL resident	04/28/20
21,809	Dade	90	Female	No		Yes	FL resident	04/28/20
21,810	Dade	88	Male	Unknown		Unknown	FL resident	04/28/20
21,811	Dade	38	Female	No		Yes	FL resident	04/28/20
21,812	Dade	87	Female	Unknown			FL resident	04/28/20
21,813	Dade	75	Female	No		Unknown	FL resident	04/28/20
21,814	Dade	65	Male	No		Yes	FL resident	04/28/20
21,815	Dade	68	Male	No		Yes	FL resident	04/28/20
21,816	Dade	86	Female	No		Unknown	FL resident	04/28/20
21,817	Dade	39	Male	No		Yes	FL resident	04/28/20
21,818	Dade	59	Male	No		Yes	FL resident	04/28/20
21,819	Dade	58	Female	No		Yes	FL resident	04/28/20
21,820	Dade	66	Female	No		Yes	FL resident	04/28/20
21,821	Dade	85	Female	Unknown		Yes	FL resident	04/28/20
21,822	Dade	31	Female	Unknown			FL resident	04/28/20
21,823	Dade	54	Male	No		Yes	FL resident	04/28/20
21,824	Dade	53	Male	No		Yes	FL resident	04/28/20
21,825	Dade	59	Male	Yes	FL; PERU	Yes	FL resident	04/28/20
21,826	Dade	54	Female	No		Yes	FL resident	04/28/20
21,827	Dade	58	Male	No		Yes	FL resident	04/28/20
21,828	Dade	52	Male	Unknown			FL resident	04/28/20
21,829	Dade	71	Male	No		Unknown	FL resident	04/28/20
21,830	Dade	93	Female	Unknown		Unknown	FL resident	04/28/20
21,831	Dade	73	Male	Unknown		Unknown	FL resident	04/28/20
21,832	Dade	68	Female	No		No	FL resident	04/28/20
21,833	Dade	28	Female	Unknown		No	FL resident	04/28/20
21,834	Dade	71	Male	Unknown		No	FL resident	04/29/20

Coronavirus: line list of cases

Data verified as of May 26, 2020 at 10 AM

Data in this report are provisional and subject to change.

Case	County	Age	Gender	Travel related	Travel detail	Contact with a confirmed case	Jurisdiction	Date case counted
21,835	Dade	65	Male	Unknown		No	FL resident	04/29/20
21,836	Dade	60	Male	Unknown		No	FL resident	04/29/20
21,837	Dade	44	Female	Unknown		No	FL resident	04/29/20
21,838	Dade	53	Male	No		Unknown	FL resident	04/29/20
21,839	Dade	49	Male	No		Yes	FL resident	04/29/20
21,840	Dade	41	Female	Unknown		Yes	FL resident	04/29/20
21,841	Dade	66	Female	No		Yes	FL resident	04/29/20
21,842	Dade	61	Male	Unknown		Unknown	FL resident	04/29/20
21,843	Dade	50	Male	No		Yes	FL resident	04/29/20
21,844	Dade	39	Male	No		Yes	FL resident	04/29/20
21,845	Dade	70	Female	No		Yes	FL resident	04/29/20
21,846	Dade	85	Female	No		Unknown	FL resident	04/29/20
21,847	Dade	58	Female	No		Yes	FL resident	04/29/20
21,848	Dade	57	Male	No		Yes	FL resident	04/29/20
21,849	Dade	66	Male	No		Yes	FL resident	04/29/20
21,850	Dade	44	Female	Unknown		Unknown	FL resident	04/29/20
21,851	Dade	68	Male	No		Yes	FL resident	04/29/20
21,852	Dade	63	Male	No		Yes	FL resident	04/29/20
21,853	Dade	75	Male	No		Yes	FL resident	04/29/20
21,854	Dade	64	Male	No		Yes	FL resident	04/29/20
21,855	Dade	70	Female	No		Yes	FL resident	04/29/20
21,856	Dade	67	Male	No		Yes	FL resident	04/29/20
21,857	Dade	87	Female	No		Yes	FL resident	04/29/20
21,858	Dade	71	Female	No		Yes	FL resident	04/29/20
21,859	Dade	71	Male	No		Yes	FL resident	04/29/20
21,860	Dade	19	Male	No		Yes	FL resident	04/29/20
21,861	Dade	30	Male	No		Unknown	FL resident	04/29/20
21,862	Dade	56	Male	No		No	FL resident	04/29/20
21,863	Dade	20	Male	Unknown		Unknown	FL resident	04/29/20
21,864	Dade	32	Female	Unknown		Yes	FL resident	04/29/20
21,865	Dade	25	Male	No		Yes	FL resident	04/29/20
21,866	Dade	34	Male	Unknown		Yes	FL resident	04/29/20
21,867	Dade	52	Male	Unknown		Yes	FL resident	04/29/20
21,868	Dade	21	Male	No		Yes	FL resident	04/29/20
21,869	Dade	40	Female	Unknown		No	FL resident	04/29/20
21,870	Dade	29	Male	Unknown		No	FL resident	04/29/20
21,871	Dade	37	Male	No		Yes	FL resident	04/29/20
21,872	Dade	48	Female	No		Unknown	FL resident	04/29/20
21,873	Dade	34	Female	No		Yes	FL resident	04/29/20
21,874	Dade	47	Female	No		Unknown	FL resident	04/29/20
21,875	Dade	47	Male	Unknown		Unknown	FL resident	04/29/20
21,876	Dade	46	Male	Unknown		Unknown	FL resident	04/29/20
21,877	Dade	48	Male	Unknown		Unknown	FL resident	04/29/20
21,878	Dade	54	Male	No		Yes	FL resident	04/29/20
21,879	Dade	60	Female	No		Yes	FL resident	04/29/20
21,880	Dade	55	Male	Unknown			FL resident	04/29/20
21,881	Dade	52	Female	Unknown		Unknown	FL resident	04/29/20
21,882	Dade	65	Male	No		Yes	FL resident	04/29/20
21,883	Dade	27	Male	No		Yes	FL resident	04/29/20
21,884	Dade	57	Female	Unknown			FL resident	04/29/20
21,885	Dade	63	Female	No		No	FL resident	04/29/20
21,886	Dade	60	Female	No		No	FL resident	04/29/20
21,887	Dade	49	Male	No		Unknown	FL resident	04/29/20
21,888	Dade	60	Female	No		Yes	FL resident	04/29/20
21,889	Dade	20	Male	Unknown			FL resident	04/29/20
21,890	Dade	25	Female	No		Yes	FL resident	04/29/20
21,891	Dade	27	Male	Unknown		Unknown	FL resident	04/29/20
21,892	Dade	31	Female	Unknown		No	FL resident	04/29/20
21,893	Dade	75	Female	No		No	FL resident	04/29/20
21,894	Dade	6	Male	No		Yes	FL resident	04/29/20
21,895	Dade	73	Male	No		No	FL resident	04/29/20
21,896	Dade	66	Female	No		Unknown	FL resident	04/29/20

Coronavirus: line list of cases

Data verified as of May 26, 2020 at 10 AM

Data in this report are provisional and subject to change.

Case	County	Age	Gender	Travel related	Travel detail	Contact with a confirmed case	Jurisdiction	Date case counted
21,897	Dade	25	Female	No		Yes	FL resident	04/29/20
21,898	Dade	80	Male	Unknown		Yes	FL resident	04/29/20
21,899	Dade	56	Female	No		No	FL resident	04/29/20
21,900	Dade	55	Female	Unknown			FL resident	04/29/20
21,901	Dade	34	Male	No		Yes	FL resident	04/29/20
21,902	Dade	72	Male	No		Unknown	FL resident	04/29/20
21,903	Dade	51	Male	No		Yes	FL resident	04/29/20
21,904	Dade	54	Female	No		Yes	FL resident	04/29/20
21,905	Dade	29	Female	No		Yes	FL resident	04/29/20
21,906	Dade	40	Male	No		Unknown	FL resident	04/29/20
21,907	Dade	21	Male	No		Yes	FL resident	04/29/20
21,908	Dade	90	Female	Unknown			FL resident	04/29/20
21,909	Dade	35	Male	Unknown			FL resident	04/29/20
21,910	Dade	87	Male	No		Yes	FL resident	04/29/20
21,911	Dade	59	Female	Unknown		Yes	FL resident	04/29/20
21,912	Dade	93	Male	No		No	FL resident	04/29/20
21,913	Dade	64	Female	Unknown			FL resident	04/29/20
21,914	Dade	64	Female	No		Unknown	FL resident	04/29/20
21,915	Dade	44	Male	No		Yes	FL resident	04/29/20
21,916	Dade	36	Male	Unknown			FL resident	04/29/20
21,917	Dade	56	Female	Unknown			FL resident	04/29/20
21,918	Dade	38	Male	Unknown		Yes	FL resident	04/29/20
21,919	Dade	53	Female	Unknown		Yes	FL resident	04/29/20
21,920	Dade	22	Female	No		Yes	FL resident	04/29/20
21,921	Dade	26	Female	Unknown			FL resident	04/29/20
21,922	Dade	32	Female	Unknown		Yes	FL resident	04/29/20
21,923	Dade	54	Female	Unknown			FL resident	04/29/20
21,924	Dade	64	Female	No		Yes	FL resident	04/29/20
21,925	Dade	65	Female	Unknown		Yes	FL resident	04/29/20
21,926	Dade	95	Female	No		Yes	FL resident	04/29/20
21,927	Dade	25	Male	No		Yes	FL resident	04/29/20
21,928	Dade	63	Male	Unknown			FL resident	04/29/20
21,929	Dade	58	Male	Unknown		Unknown	FL resident	04/29/20
21,930	Dade	75	Male	No		Unknown	FL resident	04/29/20
21,931	Dade	81	Male	Unknown		Yes	FL resident	04/29/20
21,932	Dade	68	Male	No		Yes	FL resident	04/29/20
21,933	Dade	66	Female	No		Unknown	FL resident	04/29/20
21,934	Dade	87	Male	No		Yes	FL resident	04/29/20
21,935	Dade	90	Female	No		No	FL resident	04/29/20
21,936	Dade	93	Female	No		Yes	FL resident	04/29/20
21,937	Dade	78	Female	No		No	FL resident	04/29/20
21,938	Dade	51	Female	No		Yes	FL resident	04/29/20
21,939	Dade	27	Male	No		Yes	FL resident	04/29/20
21,940	Dade	14	Male	No		Yes	FL resident	04/29/20
21,941	Dade	82	Female	No		No	FL resident	04/29/20
21,942	Dade	45	Female	No		Unknown	FL resident	04/29/20
21,943	Dade	38	Male	No		Yes	FL resident	04/29/20
21,944	Dade	69	Male	No		Yes	FL resident	04/29/20
21,945	Dade	67	Male	No		No	FL resident	04/29/20
21,946	Dade	98	Female	Unknown		Unknown	FL resident	04/29/20
21,947	Dade	51	Male	No		Yes	FL resident	04/29/20
21,948	Dade	32	Male	No		Yes	FL resident	04/29/20
21,949	Dade	13	Male	No		Yes	FL resident	04/29/20
21,950	Dade	28	Female	No		No	FL resident	04/29/20
21,951	Dade	53	Female	No		Yes	FL resident	04/29/20
21,952	Dade	59	Male	No		Yes	FL resident	04/29/20
21,953	Dade	64	Female	No		Yes	FL resident	04/29/20
21,954	Dade	76	Male	No		No	FL resident	04/30/20
21,955	Dade	23	Male	No		Yes	FL resident	04/30/20
21,956	Dade	68	Female	No		Yes	FL resident	04/30/20
21,957	Dade	60	Male	No		Yes	FL resident	04/30/20
21,958	Dade	69	Female	Unknown			FL resident	04/30/20

Coronavirus: line list of cases

Data verified as of May 26, 2020 at 10 AM

Data in this report are provisional and subject to change.

Case	County	Age	Gender	Travel related	Travel detail	Contact with a confirmed case	Jurisdiction	Date case counted
21,959	Dade	42	Male	Unknown			FL resident	04/30/20
21,960	Dade	75	Male	No		Yes	FL resident	04/30/20
21,961	Dade	63	Male	No		Yes	FL resident	04/30/20
21,962	Dade	57	Male	No		Yes	FL resident	04/30/20
21,963	Dade	69	Female	No		Yes	FL resident	04/30/20
21,964	Dade	37	Female	No		No	FL resident	04/30/20
21,965	Dade	54	Female	No		Yes	FL resident	04/30/20
21,966	Dade	35	Male	No		Unknown	FL resident	04/30/20
21,967	Dade	56	Female	No		Yes	FL resident	04/30/20
21,968	Dade	65	Female	No		Yes	FL resident	04/30/20
21,969	Dade	55	Male	No		No	FL resident	04/30/20
21,970	Dade	43	Female	No		Yes	FL resident	04/30/20
21,971	Dade	27	Male	No		Unknown	FL resident	04/30/20
21,972	Dade	67	Female	No		Unknown	FL resident	04/30/20
21,973	Dade	53	Female	No		Yes	FL resident	04/30/20
21,974	Dade	62	Male	No		Yes	FL resident	04/30/20
21,975	Dade	84	Female	No		No	FL resident	04/30/20
21,976	Dade	56	Male	Unknown			FL resident	04/30/20
21,977	Dade	88	Female	No		Yes	FL resident	04/30/20
21,978	Dade	27	Male	Unknown		Unknown	FL resident	04/30/20
21,979	Dade	36	Male	No		Yes	FL resident	04/30/20
21,980	Dade	25	Female	Unknown			FL resident	04/30/20
21,981	Dade	60	Female	Unknown			FL resident	04/30/20
21,982	Dade	23	Male	Unknown			FL resident	04/30/20
21,983	Dade	45	Male	No		Unknown	FL resident	04/30/20
21,984	Dade	35	Male	No		Yes	FL resident	04/30/20
21,985	Dade	50	Male	No		No	FL resident	04/30/20
21,986	Dade	55	Female	Yes	VA	No	FL resident	04/30/20
21,987	Dade	35	Male	Unknown		No	FL resident	04/30/20
21,988	Dade	47	Male	Unknown		Yes	FL resident	04/30/20
21,989	Dade	44	Female	No		Yes	FL resident	04/30/20
21,990	Dade	58	Female	No		No	FL resident	04/30/20
21,991	Dade	28	Male	No		Yes	FL resident	04/30/20
21,992	Dade	32	Male	Unknown		Yes	FL resident	04/30/20
21,993	Dade	34	Female	Unknown		Yes	FL resident	04/30/20
21,994	Dade	30	Female	No		Unknown	FL resident	04/30/20
21,995	Dade	65	Male	Unknown		Yes	FL resident	04/30/20
21,996	Dade	72	Female	No		No	FL resident	04/30/20
21,997	Dade	62	Male	No		Yes	FL resident	04/30/20
21,998	Dade	48	Female	No		Yes	FL resident	04/30/20
21,999	Dade	48	Female	No		Yes	FL resident	04/30/20
22,000	Dade	84	Male	No		Yes	FL resident	04/30/20
22,001	Dade	32	Female	Unknown			FL resident	04/30/20
22,002	Dade	53	Female	No		Yes	FL resident	04/30/20
22,003	Dade	47	Male	No		Yes	FL resident	04/30/20
22,004	Dade	19	Female	No		Yes	FL resident	04/30/20
22,005	Dade	74	Female	No		No	FL resident	04/30/20
22,006	Dade	42	Male	No		Unknown	FL resident	04/30/20
22,007	Dade	69	Male	Unknown		Unknown	FL resident	04/30/20
22,008	Dade	97	Male	Unknown		Yes	FL resident	04/30/20
22,009	Dade	22	Female	Unknown			FL resident	04/30/20
22,010	Dade	23	Female	Unknown			FL resident	04/30/20
22,011	Dade	49	Male	No		Yes	FL resident	04/30/20
22,012	Dade	56	Male	Unknown		Yes	FL resident	04/30/20
22,013	Dade	41	Male	Unknown			FL resident	04/30/20
22,014	Dade	20	Female	No		Yes	FL resident	04/30/20
22,015	Dade	47	Female	Unknown			FL resident	04/30/20
22,016	Dade	55	Male	No		Yes	FL resident	04/30/20
22,017	Dade	21	Male	No		No	FL resident	04/30/20
22,018	Dade	37	Male	No		Yes	FL resident	04/30/20
22,019	Dade	20	Male	No		Yes	FL resident	04/30/20
22,020	Dade	62	Male	No		Yes	FL resident	04/30/20

Coronavirus: line list of cases

Data verified as of May 26, 2020 at 10 AM

Data in this report are provisional and subject to change.

Case	County	Age	Gender	Travel related	Travel detail	Contact with a confirmed case	Jurisdiction	Date case counted
22,021	Dade	20	Female	No		Yes	FL resident	04/30/20
22,022	Dade	44	Female	No		Yes	FL resident	04/30/20
22,023	Dade	58	Female	No		Yes	FL resident	04/30/20
22,024	Dade	30	Male	Unknown			FL resident	04/30/20
22,025	Dade	20	Male	Unknown		Unknown	FL resident	04/30/20
22,026	Dade	50	Male	No		Yes	FL resident	04/30/20
22,027	Dade	68	Female	Unknown			FL resident	04/30/20
22,028	Dade	34	Female	Unknown		Unknown	FL resident	04/30/20
22,029	Dade	33	Male	No		No	FL resident	04/30/20
22,030	Dade	32	Female	No		No	FL resident	04/30/20
22,031	Dade	54	Male	Unknown			FL resident	04/30/20
22,032	Dade	26	Female	No		No	FL resident	04/30/20
22,033	Dade	16	Male	No		No	FL resident	04/30/20
22,034	Dade	61	Male	No		Yes	FL resident	04/30/20
22,035	Dade	61	Male	No		No	FL resident	04/30/20
22,036	Dade	44	Female	No		No	FL resident	04/30/20
22,037	Dade	59	Male	Unknown		Unknown	FL resident	04/30/20
22,038	Dade	65	Female	No		Yes	FL resident	04/30/20
22,039	Dade	88	Female	No		Yes	FL resident	04/30/20
22,040	Dade	37	Male	No		No	FL resident	04/30/20
22,041	Dade	52	Female	No		No	FL resident	04/30/20
22,042	Dade	62	Male	No		Unknown	FL resident	04/30/20
22,043	Dade	43	Male	Yes	NY	Yes	FL resident	04/30/20
22,044	Dade	71	Female	Yes	NY	Yes	FL resident	04/30/20
22,045	Dade	37	Male	No		Unknown	FL resident	04/30/20
22,046	Dade	68	Male	Unknown			FL resident	04/30/20
22,047	Dade	44	Female	No		Yes	FL resident	04/30/20
22,048	Dade	19	Female	No		No	FL resident	04/30/20
22,049	Dade	60	Female	Unknown			FL resident	04/30/20
22,050	Dade	69	Male	No		No	FL resident	04/30/20
22,051	Dade	43	Female	No		Yes	FL resident	04/30/20
22,052	Dade	31	Female	No		Yes	FL resident	04/30/20
22,053	Dade	0	Male	No		Yes	FL resident	04/30/20
22,054	Dade	80	Female	Unknown		No	FL resident	04/30/20
22,055	Dade	64	Male	No		Yes	FL resident	04/30/20
22,056	Dade	46	Male	No		Unknown	FL resident	04/30/20
22,057	Dade	45	Male	Unknown		Yes	FL resident	04/30/20
22,058	Dade	59	Female	No		Yes	FL resident	04/30/20
22,059	Dade	41	Female	No		Yes	FL resident	04/30/20
22,060	Dade	30	Female	Unknown			FL resident	04/30/20
22,061	Dade	90	Female	No			FL resident	04/30/20
22,062	Dade	75	Male	Unknown			FL resident	04/30/20
22,063	Dade	61	Male	Yes	GA	No	FL resident	04/30/20
22,064	Dade	73	Male	No		Yes	FL resident	04/30/20
22,065	Dade	62	Female	No		Yes	FL resident	04/30/20
22,066	Dade	32	Male	No		No	FL resident	04/30/20
22,067	Dade	43	Male	Unknown		No	FL resident	04/30/20
22,068	Dade	55	Female	Unknown		Unknown	FL resident	04/30/20
22,069	Dade	40	Female	Unknown		Unknown	FL resident	04/30/20
22,070	Dade	54	Male	Unknown		No	FL resident	04/30/20
22,071	Dade	37	Male	No		Yes	FL resident	04/30/20
22,072	Dade	30	Male	No		Yes	FL resident	04/30/20
22,073	Dade	56	Female	Unknown		Yes	FL resident	04/30/20
22,074	Dade	90	Male	No		Unknown	FL resident	04/30/20
22,075	Dade	54	Male	Unknown			FL resident	04/30/20
22,076	Dade	61	Female	No		Yes	FL resident	04/30/20
22,077	Dade	38	Female	Unknown		Yes	FL resident	04/30/20
22,078	Dade	18	Female	No		No	FL resident	04/30/20
22,079	Dade	44	Male	Unknown			FL resident	04/30/20
22,080	Dade	44	Male	No		Yes	FL resident	04/30/20
22,081	Dade	60	Male	Unknown		Yes	FL resident	04/30/20
22,082	Dade	50	Female	No		Unknown	FL resident	04/30/20

Coronavirus: line list of cases

Data verified as of May 26, 2020 at 10 AM

Data in this report are provisional and subject to change.

Case	County	Age	Gender	Travel related	Travel detail	Contact with a confirmed case	Jurisdiction	Date case counted
22,083	Dade	46	Female	Unknown			FL resident	04/30/20
22,084	Dade	60	Male	No		Yes	FL resident	04/30/20
22,085	Dade	68	Male	No		Unknown	FL resident	04/30/20
22,086	Dade	21	Male	Unknown		Unknown	FL resident	04/30/20
22,087	Dade	50	Female	No		Yes	FL resident	04/30/20
22,088	Dade	19	Male	No		Yes	FL resident	04/30/20
22,089	Dade	32	Female	Unknown		Yes	FL resident	04/30/20
22,090	Dade	88	Female	Unknown			FL resident	04/30/20
22,091	Dade	62	Female	No		Yes	FL resident	04/30/20
22,092	Dade	98	Female	No		Yes	FL resident	04/30/20
22,093	Dade	86	Male	No		No	FL resident	04/30/20
22,094	Dade	49	Female	No		No	FL resident	04/30/20
22,095	Dade	58	Female	No		No	FL resident	04/30/20
22,096	Dade	26	Male	No		Unknown	FL resident	04/30/20
22,097	Dade	86	Female	No		Yes	FL resident	04/30/20
22,098	Dade	25	Female	Unknown		Yes	FL resident	04/30/20
22,099	Dade	28	Male	No		Unknown	FL resident	04/30/20
22,100	Dade	47	Male	No		Unknown	FL resident	04/30/20
22,101	Dade	28	Male	No		No	FL resident	04/30/20
22,102	Dade	38	Female	No		Yes	FL resident	04/30/20
22,103	Dade	24	Male	Unknown		Yes	FL resident	04/30/20
22,104	Dade	37	Male	No		Unknown	FL resident	04/30/20
22,105	Dade	51	Female	No		Yes	FL resident	04/30/20
22,106	Dade	46	Female	Unknown		Unknown	FL resident	04/30/20
22,107	Dade	29	Male	No		Yes	FL resident	04/30/20
22,108	Dade	25	Male	No		Yes	FL resident	04/30/20
22,109	Dade	50	Female	No		Unknown	FL resident	04/30/20
22,110	Dade	21	Female	No		Unknown	FL resident	04/30/20
22,111	Dade	75	Female	No		Yes	FL resident	04/30/20
22,112	Dade	71	Male	No		Yes	FL resident	04/30/20
22,113	Dade	14	Male	No		Yes	FL resident	04/30/20
22,114	Dade	61	Female	Unknown		Unknown	FL resident	04/30/20
22,115	Dade	46	Female	No		Yes	FL resident	04/30/20
22,116	Dade	2	Female	No		Yes	FL resident	04/30/20
22,117	Dade	54	Female	No		Yes	FL resident	04/30/20
22,118	Dade	28	Male	No		Unknown	FL resident	04/30/20
22,119	Dade	59	Female	No		No	FL resident	04/30/20
22,120	Dade	52	Male	Unknown		Yes	FL resident	04/30/20
22,121	Dade	56	Female	No		Yes	FL resident	04/30/20
22,122	Dade	61	Male	Unknown			FL resident	04/30/20
22,123	Dade	21	Male	Unknown			FL resident	04/30/20
22,124	Dade	20	Male	No		Yes	FL resident	04/30/20
22,125	Dade	21	Female	No		Yes	FL resident	04/30/20
22,126	Dade	76	Male	No		Yes	FL resident	04/30/20
22,127	Dade	45	Female	No		Yes	FL resident	04/30/20
22,128	Dade	29	Female	No		Unknown	FL resident	04/30/20
22,129	Dade	57	Female	No		Yes	FL resident	04/30/20
22,130	Dade	54	Male	No		No	FL resident	04/30/20
22,131	Dade	24	Female	Unknown			FL resident	04/30/20
22,132	Dade	63	Male	Unknown		No	FL resident	04/30/20
22,133	Dade	58	Female	No		Yes	FL resident	04/30/20
22,134	Dade	41	Male	Unknown			FL resident	04/30/20
22,135	Dade	56	Male	No		Unknown	FL resident	04/30/20
22,136	Dade	49	Female	No		Yes	FL resident	04/30/20
22,137	Dade	53	Female	No		No	FL resident	04/30/20
22,138	Dade	40	Male	Unknown		Unknown	FL resident	04/30/20
22,139	Dade	35	Female	No		Unknown	FL resident	04/30/20
22,140	Dade	37	Male	No		Yes	FL resident	04/30/20
22,141	Dade	51	Female	No		Unknown	FL resident	04/30/20
22,142	Dade	28	Female	No			FL resident	04/30/20
22,143	Dade	35	Male	No		Yes	FL resident	04/30/20
22,144	Dade	32	Male	No		Yes	FL resident	04/30/20

Coronavirus: line list of cases

Data verified as of May 26, 2020 at 10 AM

Data in this report are provisional and subject to change.

Case	County	Age	Gender	Travel related	Travel detail	Contact with a confirmed case	Jurisdiction	Date case counted
22,145	Dade	64	Male	No		Yes	FL resident	04/30/20
22,146	Dade	26	Male	No		Unknown	FL resident	04/30/20
22,147	Dade	23	Male	Yes	FL; NY	Unknown	FL resident	04/30/20
22,148	Dade	89	Female	No		No	FL resident	04/30/20
22,149	Dade	84	Female	No		Yes	FL resident	04/30/20
22,150	Dade	59	Male	No		Yes	FL resident	04/30/20
22,151	Dade	51	Female	No		Unknown	FL resident	04/30/20
22,152	Dade	17	Female	No		Yes	FL resident	04/30/20
22,153	Dade	28	Male	No		Unknown	FL resident	04/30/20
22,154	Dade	58	Female	No		Unknown	FL resident	04/30/20
22,155	Dade	62	Female	No			FL resident	04/30/20
22,156	Dade	55	Female	No		No	FL resident	04/30/20
22,157	Dade	20	Female	No			FL resident	04/30/20
22,158	Dade	54	Female	No		Yes	FL resident	04/30/20
22,159	Dade	26	Female	No		Yes	FL resident	04/30/20
22,160	Dade	75	Female	Unknown		No	FL resident	04/30/20
22,161	Dade	50	Male	No		Yes	FL resident	04/30/20
22,162	Dade	74	Male	Unknown		Yes	FL resident	04/30/20
22,163	Dade	35	Male	Unknown			FL resident	04/30/20
22,164	Dade	39	Female	No		No	FL resident	04/30/20
22,165	Dade	77	Female	No		Yes	FL resident	04/30/20
22,166	Dade	57	Female	No		Yes	FL resident	04/30/20
22,167	Dade	90	Male	Unknown		Yes	FL resident	04/30/20
22,168	Dade	22	Male	Unknown		Yes	FL resident	04/30/20
22,169	Dade	25	Female	Unknown		Yes	FL resident	04/30/20
22,170	Dade	30	Female	No		No	FL resident	04/30/20
22,171	Dade	29	Female	No		Yes	FL resident	04/30/20
22,172	Dade	79	Male	Unknown		Unknown	FL resident	04/30/20
22,173	Dade	22	Male	No		Yes	FL resident	04/30/20
22,174	Dade	35	Female	No		Yes	FL resident	04/30/20
22,175	Dade	46	Female	No		Yes	FL resident	04/30/20
22,176	Dade	8	Female	No		Yes	FL resident	04/30/20
22,177	Dade	56	Male	No		Yes	FL resident	04/30/20
22,178	Dade	45	Male	Unknown		Yes	FL resident	04/30/20
22,179	Dade	76	Female	Unknown		Yes	FL resident	04/30/20
22,180	Dade	34	Female	No		Yes	FL resident	04/30/20
22,181	Dade	70	Male	Unknown		Yes	FL resident	04/30/20
22,182	Dade	64	Male	Unknown		No	FL resident	04/30/20
22,183	Dade	40	Female	No		Yes	FL resident	04/30/20
22,184	Dade	26	Female	Unknown		Yes	FL resident	04/30/20
22,185	Dade	16	Male	Unknown		Yes	FL resident	04/30/20
22,186	Dade	20	Male	No		No	FL resident	04/30/20
22,187	Dade	61	Male	Unknown		Yes	FL resident	04/30/20
22,188	Dade	85	Female	Unknown		No	FL resident	04/30/20
22,189	Dade	23	Female	No		Yes	FL resident	04/30/20
22,190	Dade	30	Male	Unknown			FL resident	04/30/20
22,191	Dade	39	Female	Unknown		Yes	FL resident	04/30/20
22,192	Dade	31	Female	No		Yes	FL resident	04/30/20
22,193	Dade	70	Male	No		Yes	FL resident	04/30/20
22,194	Dade	38	Female	Unknown		No	FL resident	04/30/20
22,195	Dade	56	Male	No		No	FL resident	04/30/20
22,196	Dade	47	Male	No		No	FL resident	04/30/20
22,197	Dade	42	Female	No		Yes	FL resident	04/30/20
22,198	Dade	52	Female	No		Yes	FL resident	04/30/20
22,199	Dade	54	Female	Unknown		Yes	FL resident	04/30/20
22,200	Dade	53	Male	No		Yes	FL resident	04/30/20
22,201	Dade	26	Male	No		Yes	FL resident	04/30/20
22,202	Dade	44	Female	No		Yes	FL resident	04/30/20
22,203	Dade	48	Female	No		Yes	FL resident	04/30/20
22,204	Dade	49	Male	No		Yes	FL resident	04/30/20
22,205	Dade	40	Female	No		Unknown	FL resident	04/30/20
22,206	Dade	55	Female	Unknown			FL resident	04/30/20

Coronavirus: line list of cases

Data verified as of May 26, 2020 at 10 AM

Data in this report are provisional and subject to change.

Case	County	Age	Gender	Travel related	Travel detail	Contact with a confirmed case	Jurisdiction	Date case counted
22,207	Dade	48	Male	No		Yes	FL resident	04/30/20
22,208	Dade	41	Female	No		Unknown	FL resident	04/30/20
22,209	Dade	26	Female	No		Yes	FL resident	04/30/20
22,210	Dade	61	Male	No		Yes	FL resident	04/30/20
22,211	Dade	49	Female	No		Yes	FL resident	04/30/20
22,212	Dade	16	Male	No		Yes	FL resident	04/30/20
22,213	Dade	48	Female	Unknown		Yes	FL resident	04/30/20
22,214	Dade	29	Male	No		Yes	FL resident	04/30/20
22,215	Dade	27	Female	No		Yes	FL resident	04/30/20
22,216	Dade	39	Male	No		Yes	FL resident	04/30/20
22,217	Dade	40	Female	No		Yes	FL resident	04/30/20
22,218	Dade	52	Male	Unknown			FL resident	04/30/20
22,219	Dade	35	Female	No		Yes	FL resident	04/30/20
22,220	Dade	23	Female	No		Unknown	FL resident	04/30/20
22,221	Dade	55	Female	Unknown			FL resident	04/30/20
22,222	Dade	33	Male	No		No	FL resident	04/30/20
22,223	Dade	62	Female	No		Yes	FL resident	04/30/20
22,224	Dade	27	Female	No		Yes	FL resident	04/30/20
22,225	Dade	64	Female	No		Yes	FL resident	04/30/20
22,226	Dade	22	Female	No		Unknown	FL resident	04/30/20
22,227	Dade	53	Male	No		Yes	FL resident	04/30/20
22,228	Dade	48	Male	No		Unknown	FL resident	04/30/20
22,229	Dade	49	Male	Unknown		Yes	FL resident	04/30/20
22,230	Dade	37	Female	No		Unknown	FL resident	04/30/20
22,231	Dade	7	Female	No		Yes	FL resident	04/30/20
22,232	Dade	62	Male	Unknown			FL resident	04/30/20
22,233	Dade	38	Female	No		Unknown	FL resident	04/30/20
22,234	Dade	57	Female	Unknown			FL resident	04/30/20
22,235	Dade	40	Female	No		Yes	FL resident	04/30/20
22,236	Dade	60	Female	No			FL resident	04/30/20
22,237	Dade	58	Male	No		No	FL resident	04/30/20
22,238	Dade	30	Male	No			FL resident	04/30/20
22,239	Dade	59	Male	Unknown		Unknown	FL resident	04/30/20
22,240	Dade	50	Male	Unknown		Yes	FL resident	04/30/20
22,241	Dade	29	Male	Unknown		Unknown	FL resident	04/30/20
22,242	Dade	52	Male	No		Unknown	FL resident	04/30/20
22,243	Dade	14	Male	Unknown		Unknown	FL resident	04/30/20
22,244	Dade	32	Female	No		Yes	FL resident	04/30/20
22,245	Dade	70	Female	No		Yes	FL resident	04/30/20
22,246	Dade	21	Male	Unknown			FL resident	04/30/20
22,247	Dade	31	Female	No		Yes	FL resident	04/30/20
22,248	Dade	47	Female	Unknown			FL resident	04/30/20
22,249	Dade	31	Male	Unknown		Unknown	FL resident	04/30/20
22,250	Dade	19	Female	No		Yes	FL resident	04/30/20
22,251	Dade	37	Female	No		Yes	FL resident	04/30/20
22,252	Dade	45	Female	No		Unknown	FL resident	04/30/20
22,253	Dade	51	Female	No		Yes	FL resident	04/30/20
22,254	Dade	51	Female	No		Yes	FL resident	04/30/20
22,255	Dade	9	Male	No		Yes	FL resident	04/30/20
22,256	Dade	24	Female	No		Yes	FL resident	04/30/20
22,257	Dade	32	Female	No		Yes	FL resident	04/30/20
22,258	Dade	4	Male	No		Yes	FL resident	04/30/20
22,259	Dade	10	Female	No		Yes	FL resident	04/30/20
22,260	Dade	90	Male	Unknown		Yes	FL resident	04/30/20
22,261	Dade	61	Female	No		Yes	FL resident	04/30/20
22,262	Dade	52	Male	No		Yes	FL resident	04/30/20
22,263	Dade	68	Female	No		Yes	FL resident	04/30/20
22,264	Dade	69	Female	No		No	FL resident	04/30/20
22,265	Dade	56	Female	No		Yes	FL resident	04/30/20
22,266	Dade	64	Male	No		No	FL resident	04/30/20
22,267	Dade	67	Female	No		Yes	FL resident	04/30/20
22,268	Dade	57	Female	No		Unknown	FL resident	04/30/20

Coronavirus: line list of cases

Data verified as of May 26, 2020 at 10 AM

Data in this report are provisional and subject to change.

Case	County	Age	Gender	Travel related	Travel detail	Contact with a confirmed case	Jurisdiction	Date case counted
22,269	Dade	87	Male	Unknown		Yes	FL resident	04/30/20
22,270	Dade	56	Male	No		Yes	FL resident	04/30/20
22,271	Dade	59	Female	No		Yes	FL resident	04/30/20
22,272	Dade	57	Female	No		Unknown	FL resident	04/30/20
22,273	Dade	38	Female	No		Unknown	FL resident	04/30/20
22,274	Dade	54	Female	No		Unknown	FL resident	04/30/20
22,275	Dade	22	Female	No		No	FL resident	04/30/20
22,276	Dade	86	Male	No		Unknown	FL resident	05/01/20
22,277	Dade	50	Female	No			FL resident	05/01/20
22,278	Dade	62	Male	No		No	FL resident	05/01/20
22,279	Dade	23	Male	Unknown		Unknown	FL resident	05/01/20
22,280	Dade	68	Male	No		Yes	FL resident	05/01/20
22,281	Dade	61	Female	Unknown		Unknown	FL resident	05/01/20
22,282	Dade	85	Male	No		Yes	FL resident	05/01/20
22,283	Dade	38	Male	Unknown		No	FL resident	05/01/20
22,284	Dade	36	Female	No		Yes	FL resident	05/01/20
22,285	Dade	66	Male	No		Unknown	FL resident	05/01/20
22,286	Dade	48	Female	Unknown		Unknown	FL resident	05/01/20
22,287	Dade	25	Female	No		Yes	FL resident	05/01/20
22,288	Dade	21	Female	No		Yes	FL resident	05/01/20
22,289	Dade	80	Female	Unknown		Yes	FL resident	05/01/20
22,290	Dade	59	Male	Yes	PA	Yes	FL resident	05/01/20
22,291	Dade	31	Male	No		Yes	FL resident	05/01/20
22,292	Dade	55	Female	No		No	FL resident	05/01/20
22,293	Dade	47	Female	No		Unknown	FL resident	05/01/20
22,294	Dade	59	Male	No		Yes	FL resident	05/01/20
22,295	Dade	62	Female	Unknown		Unknown	FL resident	05/01/20
22,296	Dade	83	Male	Unknown		Yes	FL resident	05/01/20
22,297	Dade	18	Male	No		Yes	FL resident	05/01/20
22,298	Dade	47	Male	No		Yes	FL resident	05/01/20
22,299	Dade	37	Male	No		Yes	FL resident	05/01/20
22,300	Dade	23	Male	No		No	FL resident	05/01/20
22,301	Dade	47	Male	No		No	FL resident	05/01/20
22,302	Dade	69	Female	No		Yes	FL resident	05/01/20
22,303	Dade	67	Female	No		Yes	FL resident	05/01/20
22,304	Dade	50	Male	Yes	FL; GA	Yes	FL resident	05/01/20
22,305	Dade	62	Male	No		No	FL resident	05/01/20
22,306	Dade	72	Male	No		Yes	FL resident	05/01/20
22,307	Dade	69	Male	No			FL resident	05/01/20
22,308	Dade	62	Male	No		Unknown	FL resident	05/01/20
22,309	Dade	55	Male	Unknown		Unknown	FL resident	05/01/20
22,310	Dade	42	Female	No		Unknown	FL resident	05/01/20
22,311	Dade	61	Male	No		Yes	FL resident	05/01/20
22,312	Dade	75	Female	No		No	FL resident	05/01/20
22,313	Dade	24	Male	Yes	DE	Unknown	FL resident	05/01/20
22,314	Dade	28	Male	Unknown			FL resident	05/01/20
22,315	Dade	30	Male	Unknown			FL resident	05/01/20
22,316	Dade	34	Male	No		Unknown	FL resident	05/01/20
22,317	Dade	51	Female	Unknown		Yes	FL resident	05/01/20
22,318	Dade	29	Male	No		Yes	FL resident	05/01/20
22,319	Dade	46	Male	Unknown			FL resident	05/01/20
22,320	Dade	69	Female	Unknown		No	FL resident	05/01/20
22,321	Dade	33	Male	Unknown		No	FL resident	05/01/20
22,322	Dade	95	Female	No		No	FL resident	05/01/20
22,323	Dade	58	Male	Unknown		Unknown	FL resident	05/01/20
22,324	Dade	20	Female	Unknown		Yes	FL resident	05/01/20
22,325	Dade	84	Female	No		Unknown	FL resident	05/01/20
22,326	Dade	15	Female	No		Yes	FL resident	05/01/20
22,327	Dade	44	Male	Unknown		Unknown	FL resident	05/01/20
22,328	Dade	25	Female	No		No	FL resident	05/01/20
22,329	Dade	22	Male	No		Yes	FL resident	05/01/20
22,330	Dade	87	Female	No		Yes	FL resident	05/01/20

Coronavirus: line list of cases

Data verified as of May 26, 2020 at 10 AM

Data in this report are provisional and subject to change.

Case	County	Age	Gender	Travel related	Travel detail	Contact with a confirmed case	Jurisdiction	Date case counted
22,331	Dade	76	Female	No		Yes	FL resident	05/01/20
22,332	Dade	76	Female	No		Unknown	FL resident	05/01/20
22,333	Dade	57	Female	Unknown		Unknown	FL resident	05/01/20
22,334	Dade	24	Male	No		Yes	FL resident	05/01/20
22,335	Dade	19	Male	No		Yes	FL resident	05/01/20
22,336	Dade	18	Female	Unknown			FL resident	05/01/20
22,337	Dade	26	Male	No		Yes	FL resident	05/01/20
22,338	Dade	58	Female	Unknown		Yes	FL resident	05/01/20
22,339	Dade	51	Male	Unknown		Unknown	FL resident	05/01/20
22,340	Dade	57	Male	Unknown			FL resident	05/01/20
22,341	Dade	37	Male	Unknown		Yes	FL resident	05/01/20
22,342	Dade	33	Female	No		Unknown	FL resident	05/01/20
22,343	Dade	21	Female	No		No	FL resident	05/01/20
22,344	Dade	56	Female	No		No	FL resident	05/01/20
22,345	Dade	61	Female	Unknown		Yes	FL resident	05/01/20
22,346	Dade	72	Male	Unknown			FL resident	05/01/20
22,347	Dade	53	Female	No		Yes	FL resident	05/01/20
22,348	Dade	64	Male	No		Yes	FL resident	05/01/20
22,349	Dade	46	Male	No		Unknown	FL resident	05/01/20
22,350	Dade	33	Female	No		Yes	FL resident	05/01/20
22,351	Dade	60	Male	Unknown			FL resident	05/01/20
22,352	Dade	80	Female	No			FL resident	05/01/20
22,353	Dade	24	Female	Unknown			FL resident	05/01/20
22,354	Dade	19	Male	No		Yes	FL resident	05/01/20
22,355	Dade	24	Female	No		Yes	FL resident	05/01/20
22,356	Dade	25	Female	No		Yes	FL resident	05/01/20
22,357	Dade	19	Female	No		Yes	FL resident	05/01/20
22,358	Dade	45	Female	Unknown		Unknown	FL resident	05/01/20
22,359	Dade	45	Male	No		Yes	FL resident	05/01/20
22,360	Dade	47	Male	No		Yes	FL resident	05/01/20
22,361	Dade	51	Female	No		Yes	FL resident	05/01/20
22,362	Dade	46	Female	No		No	FL resident	05/01/20
22,363	Dade	53	Female	No			FL resident	05/01/20
22,364	Dade	48	Female	No		Yes	FL resident	05/01/20
22,365	Dade	28	Male	No		Yes	FL resident	05/01/20
22,366	Dade	40	Female	No		Yes	FL resident	05/01/20
22,367	Dade	72	Male	No		No	FL resident	05/01/20
22,368	Dade	52	Male	Unknown			FL resident	05/01/20
22,369	Dade	67	Male	No		Yes	FL resident	05/01/20
22,370	Dade	37	Female	No		Yes	FL resident	05/01/20
22,371	Dade	55	Male	Unknown		Unknown	FL resident	05/01/20
22,372	Dade	29	Male	No		No	FL resident	05/01/20
22,373	Dade	19	Female	Unknown		Yes	FL resident	05/01/20
22,374	Dade	83	Male	No		Yes	FL resident	05/01/20
22,375	Dade	42	Female	Unknown		Yes	FL resident	05/01/20
22,376	Dade	21	Female	No		Yes	FL resident	05/01/20
22,377	Dade	45	Male	No		Yes	FL resident	05/01/20
22,378	Dade	59	Female	Unknown		Yes	FL resident	05/01/20
22,379	Dade	32	Female	Unknown		Yes	FL resident	05/01/20
22,380	Dade	53	Female	No		Yes	FL resident	05/01/20
22,381	Dade	59	Male	No		Yes	FL resident	05/01/20
22,382	Dade	83	Female	Unknown		No	FL resident	05/01/20
22,383	Dade	29	Male	No		Yes	FL resident	05/01/20
22,384	Dade	51	Male	Unknown		Unknown	FL resident	05/01/20
22,385	Dade	50	Female	No		Unknown	FL resident	05/01/20
22,386	Dade	42	Male	No		Unknown	FL resident	05/01/20
22,387	Dade	26	Female	No		No	FL resident	05/01/20
22,388	Dade	63	Male	No		Yes	FL resident	05/01/20
22,389	Dade	24	Male	No		Yes	FL resident	05/01/20
22,390	Dade	32	Female	No		Yes	FL resident	05/01/20
22,391	Dade	83	Female	No		Yes	FL resident	05/01/20
22,392	Dade	28	Female	No		Unknown	FL resident	05/01/20

Coronavirus: line list of cases

Data verified as of May 26, 2020 at 10 AM

Data in this report are provisional and subject to change.

Case	County	Age	Gender	Travel related	Travel detail	Contact with a confirmed case	Jurisdiction	Date case counted
22,393	Dade	59	Male	No		Yes	FL resident	05/01/20
22,394	Dade	57	Male	No		Unknown	FL resident	05/01/20
22,395	Dade	33	Female	Unknown		Unknown	FL resident	05/01/20
22,396	Dade	25	Female	Unknown			FL resident	05/01/20
22,397	Dade	50	Male	No		Yes	FL resident	05/01/20
22,398	Dade	32	Female	No		Yes	FL resident	05/01/20
22,399	Dade	53	Female	Unknown			FL resident	05/01/20
22,400	Dade	53	Male	No		Yes	FL resident	05/01/20
22,401	Dade	46	Female	No		Yes	FL resident	05/01/20
22,402	Dade	57	Male	No		No	FL resident	05/01/20
22,403	Dade	68	Male	Unknown			FL resident	05/01/20
22,404	Dade	51	Male	Unknown		Yes	FL resident	05/01/20
22,405	Dade	31	Female	No		Unknown	FL resident	05/01/20
22,406	Dade	74	Male	No		Yes	FL resident	05/01/20
22,407	Dade	79	Female	Unknown			FL resident	05/01/20
22,408	Dade	23	Male	No		Yes	FL resident	05/01/20
22,409	Dade	42	Female	No		Yes	FL resident	05/01/20
22,410	Dade	57	Male	No		Yes	FL resident	05/01/20
22,411	Dade	28	Female	No		Yes	FL resident	05/01/20
22,412	Dade	14	Female	No		Yes	FL resident	05/01/20
22,413	Dade	68	Male	No		Yes	FL resident	05/01/20
22,414	Dade	68	Female	No		Yes	FL resident	05/01/20
22,415	Dade	87	Female	No		Yes	FL resident	05/01/20
22,416	Dade	30	Male	No		Yes	FL resident	05/01/20
22,417	Dade	76	Male	No		No	FL resident	05/01/20
22,418	Dade	17	Male	Unknown			FL resident	05/01/20
22,419	Dade	69	Female	Unknown			FL resident	05/01/20
22,420	Dade	35	Male	No		Yes	FL resident	05/01/20
22,421	Dade	45	Female	No		Yes	FL resident	05/01/20
22,422	Dade	52	Female	No		Unknown	FL resident	05/01/20
22,423	Dade	73	Male	No		Yes	FL resident	05/01/20
22,424	Dade	50	Male	No		Yes	FL resident	05/01/20
22,425	Dade	60	Male	No		Yes	FL resident	05/01/20
22,426	Dade	63	Female	Unknown			FL resident	05/01/20
22,427	Dade	72	Male	No		Yes	FL resident	05/01/20
22,428	Dade	26	Female	Unknown		Yes	FL resident	05/01/20
22,429	Dade	32	Male	No		Yes	FL resident	05/01/20
22,430	Dade	40	Male	No		Yes	FL resident	05/01/20
22,431	Dade	32	Female	No		Yes	FL resident	05/01/20
22,432	Dade	20	Male	Unknown		Yes	FL resident	05/01/20
22,433	Dade	49	Male	Unknown			FL resident	05/01/20
22,434	Dade	32	Female	No		Yes	FL resident	05/01/20
22,435	Dade	76	Male	No		Yes	FL resident	05/01/20
22,436	Dade	27	Female	No		Unknown	FL resident	05/01/20
22,437	Dade	51	Female	No		Yes	FL resident	05/01/20
22,438	Dade	36	Male	No		Yes	FL resident	05/01/20
22,439	Dade	20	Female	No		Yes	FL resident	05/01/20
22,440	Dade	75	Male	No		No	FL resident	05/01/20
22,441	Dade	19	Female	Unknown			FL resident	05/01/20
22,442	Dade	102	Male	No		Unknown	FL resident	05/01/20
22,443	Dade	65	Female	Unknown			FL resident	05/01/20
22,444	Dade	69	Female	No		No	FL resident	05/01/20
22,445	Dade	75	Male	No		Yes	FL resident	05/01/20
22,446	Dade	46	Male	No		Yes	FL resident	05/01/20
22,447	Dade	30	Female	Unknown			FL resident	05/01/20
22,448	Dade	73	Female	Unknown		Yes	FL resident	05/01/20
22,449	Dade	36	Male	No		Yes	FL resident	05/01/20
22,450	Dade	81	Female	Unknown			FL resident	05/01/20
22,451	Dade	44	Male	No			FL resident	05/01/20
22,452	Dade	53	Male	No		Yes	FL resident	05/01/20
22,453	Dade	7	Female	Unknown		Yes	FL resident	05/01/20
22,454	Dade	13	Female	Unknown		Yes	FL resident	05/01/20

Coronavirus: line list of cases

Data verified as of May 26, 2020 at 10 AM

Data in this report are provisional and subject to change.

Case	County	Age	Gender	Travel related	Travel detail	Contact with a confirmed case	Jurisdiction	Date case counted
22,455	Dade	74	Male	No		Yes	FL resident	05/01/20
22,456	Dade	27	Female	No		Yes	FL resident	05/01/20
22,457	Dade	51	Male	No		Yes	FL resident	05/01/20
22,458	Dade	84	Male	No		Yes	FL resident	05/01/20
22,459	Dade	79	Female	Unknown		Unknown	FL resident	05/01/20
22,460	Dade	48	Male	No		Yes	FL resident	05/01/20
22,461	Dade	49	Male	No		Unknown	FL resident	05/01/20
22,462	Dade	63	Female	No		Yes	FL resident	05/01/20
22,463	Dade	59	Male	Unknown			FL resident	05/01/20
22,464	Dade	38	Male	Unknown		No	FL resident	05/01/20
22,465	Dade	39	Female	No		Yes	FL resident	05/01/20
22,466	Dade	47	Female	No		Yes	FL resident	05/01/20
22,467	Dade	34	Male	No		Yes	FL resident	05/01/20
22,468	Dade	44	Male	No		Yes	FL resident	05/01/20
22,469	Dade	29	Male	Unknown			FL resident	05/01/20
22,470	Dade	35	Female	Unknown		Yes	FL resident	05/01/20
22,471	Dade	55	Female	No		No	FL resident	05/01/20
22,472	Dade	23	Male	Unknown		No	FL resident	05/01/20
22,473	Dade	23	Male	No		Yes	FL resident	05/01/20
22,474	Dade	33	Male	No		Yes	FL resident	05/01/20
22,475	Dade	54	Male	No		Yes	FL resident	05/01/20
22,476	Dade	41	Female	No		Yes	FL resident	05/01/20
22,477	Dade	16	Female	No		Yes	FL resident	05/01/20
22,478	Dade	23	Male	No		Yes	FL resident	05/01/20
22,479	Dade	57	Female	No		No	FL resident	05/01/20
22,480	Dade	67	Female	No		Yes	FL resident	05/01/20
22,481	Dade	48	Male	No		Unknown	FL resident	05/01/20
22,482	Dade	23	Male	No		No	FL resident	05/01/20
22,483	Dade	63	Female	No		Yes	FL resident	05/01/20
22,484	Dade	68	Male	Unknown		Unknown	FL resident	05/01/20
22,485	Dade	93	Female	Unknown			FL resident	05/01/20
22,486	Dade	62	Female	No		Yes	FL resident	05/01/20
22,487	Dade	13	Female	No		Yes	FL resident	05/01/20
22,488	Dade	10	Female	No		Yes	FL resident	05/01/20
22,489	Dade	68	Male	No		Yes	FL resident	05/01/20
22,490	Dade	45	Male	No		Yes	FL resident	05/01/20
22,491	Dade	6	Female	No		Yes	FL resident	05/01/20
22,492	Dade	21	Female	No		Yes	FL resident	05/01/20
22,493	Dade	53	Male	No		Unknown	FL resident	05/01/20
22,494	Dade	71	Male	No		Yes	FL resident	05/01/20
22,495	Dade	29	Male	No		Unknown	FL resident	05/01/20
22,496	Dade	49	Female	No		Yes	FL resident	05/01/20
22,497	Dade	17	Female	Unknown		Unknown	FL resident	05/01/20
22,498	Dade	23	Male	No		Unknown	FL resident	05/01/20
22,499	Dade	63	Female	No		No	FL resident	05/01/20
22,500	Dade	55	Male	Unknown		Yes	FL resident	05/01/20
22,501	Dade	51	Female	No		No	FL resident	05/01/20
22,502	Dade	40	Female	Unknown		Yes	FL resident	05/01/20
22,503	Dade	47	Female	No		Yes	FL resident	05/01/20
22,504	Dade	12	Male	No		Yes	FL resident	05/01/20
22,505	Dade	20	Female	No		Yes	FL resident	05/01/20
22,506	Dade	46	Female	No		Yes	FL resident	05/01/20
22,507	Dade	44	Female	Unknown		Unknown	FL resident	05/01/20
22,508	Dade	48	Female	No		Yes	FL resident	05/01/20
22,509	Dade	17	Female	No		Yes	FL resident	05/01/20
22,510	Dade	91	Male	No		Unknown	FL resident	05/02/20
22,511	Dade	92	Female	Unknown		Unknown	FL resident	05/02/20
22,512	Dade	72	Male	No		Yes	FL resident	05/02/20
22,513	Dade	20	Female	No		Yes	FL resident	05/02/20
22,514	Dade	78	Female	No		Unknown	FL resident	05/02/20
22,515	Dade	84	Female	No		Yes	FL resident	05/02/20
22,516	Dade	20	Female	Unknown			FL resident	05/02/20

Coronavirus: line list of cases

Data verified as of May 26, 2020 at 10 AM

Data in this report are provisional and subject to change.

Case	County	Age	Gender	Travel related	Travel detail	Contact with a confirmed case	Jurisdiction	Date case counted
22,517	Dade	92	Female	No		Yes	FL resident	05/02/20
22,518	Dade	71	Female	No		Unknown	FL resident	05/02/20
22,519	Dade	54	Male	No		Yes	FL resident	05/02/20
22,520	Dade	19	Male	No		Yes	FL resident	05/02/20
22,521	Dade	78	Female	No		Yes	FL resident	05/02/20
22,522	Dade	43	Male	No		No	FL resident	05/02/20
22,523	Dade	65	Male	Unknown		Unknown	FL resident	05/02/20
22,524	Dade	85	Female	No		Unknown	FL resident	05/02/20
22,525	Dade	58	Male	No		No	FL resident	05/02/20
22,526	Dade	59	Male	No		Yes	FL resident	05/02/20
22,527	Dade	39	Male	No		Unknown	FL resident	05/02/20
22,528	Dade	59	Female	No		Yes	FL resident	05/02/20
22,529	Dade	71	Male	Unknown		Unknown	FL resident	05/02/20
22,530	Dade	79	Female	Unknown		Yes	FL resident	05/02/20
22,531	Dade	46	Female	No		Yes	FL resident	05/02/20
22,532	Dade	44	Female	Unknown		Yes	FL resident	05/02/20
22,533	Dade	88	Female	No			FL resident	05/02/20
22,534	Dade	82	Female	Unknown		Unknown	FL resident	05/02/20
22,535	Dade	55	Male	No		Yes	FL resident	05/02/20
22,536	Dade	28	Female	No		Yes	FL resident	05/02/20
22,537	Dade	79	Male	No		Unknown	FL resident	05/02/20
22,538	Dade	55	Male	No		Yes	FL resident	05/02/20
22,539	Dade	82	Male	No		Yes	FL resident	05/02/20
22,540	Dade	63	Female	No		No	FL resident	05/02/20
22,541	Dade	72	Male	Unknown		Yes	FL resident	05/02/20
22,542	Dade	94	Male	Unknown			FL resident	05/02/20
22,543	Dade	89	Female	No		Yes	FL resident	05/02/20
22,544	Dade	96	Female	No		No	FL resident	05/02/20
22,545	Dade	72	Male	No		Yes	FL resident	05/02/20
22,546	Dade	91	Female	No		Unknown	FL resident	05/02/20
22,547	Dade	80	Female	No		Yes	FL resident	05/02/20
22,548	Dade	82	Female	No		Yes	FL resident	05/02/20
22,549	Dade	68	Male	No		Yes	FL resident	05/02/20
22,550	Dade	50	Female	No		Unknown	FL resident	05/02/20
22,551	Dade	37	Female	No		Yes	FL resident	05/02/20
22,552	Dade	61	Male	No		Unknown	FL resident	05/02/20
22,553	Dade	55	Male	No		Yes	FL resident	05/02/20
22,554	Dade	71	Male	Unknown			FL resident	05/02/20
22,555	Dade	47	Male	Unknown			FL resident	05/02/20
22,556	Dade	88	Female	No		Unknown	FL resident	05/02/20
22,557	Dade	28	Female	No		Yes	FL resident	05/02/20
22,558	Dade	83	Male	Unknown			FL resident	05/02/20
22,559	Dade	40	Male	Unknown		Unknown	FL resident	05/02/20
22,560	Dade	38	Male	Unknown		Unknown	FL resident	05/02/20
22,561	Dade	83	Male	Unknown			FL resident	05/02/20
22,562	Dade	51	Male	No		Yes	FL resident	05/02/20
22,563	Dade	92	Female	No		Unknown	FL resident	05/02/20
22,564	Dade	26	Female	No		No	FL resident	05/02/20
22,565	Dade	51	Female	No		Yes	FL resident	05/02/20
22,566	Dade	46	Male	No		No	FL resident	05/02/20
22,567	Dade	38	Female	No		Yes	FL resident	05/02/20
22,568	Dade	37	Male	No		Yes	FL resident	05/02/20
22,569	Dade	45	Male	No		Unknown	FL resident	05/02/20
22,570	Dade	76	Female	No		Yes	FL resident	05/02/20
22,571	Dade	57	Female	No		Yes	FL resident	05/02/20
22,572	Dade	40	Male	Unknown			FL resident	05/02/20
22,573	Dade	61	Male	No		Yes	FL resident	05/02/20
22,574	Dade	64	Male	No		No	FL resident	05/02/20
22,575	Dade	31	Male	No		Yes	FL resident	05/02/20
22,576	Dade	58	Female	No		Yes	FL resident	05/02/20
22,577	Dade	18	Male	No		Yes	FL resident	05/02/20
22,578	Dade	39	Male	No			FL resident	05/02/20

Coronavirus: line list of cases

Data verified as of May 26, 2020 at 10 AM

Data in this report are provisional and subject to change.

Case	County	Age	Gender	Travel related	Travel detail	Contact with a confirmed case	Jurisdiction	Date case counted
22,579	Dade	31	Female	Unknown		No	FL resident	05/02/20
22,580	Dade	46	Female	No		Yes	FL resident	05/02/20
22,581	Dade	43	Male	Unknown		Yes	FL resident	05/02/20
22,582	Dade	40	Female	Unknown		Yes	FL resident	05/02/20
22,583	Dade	41	Male	No		Yes	FL resident	05/02/20
22,584	Dade	83	Female	No		Yes	FL resident	05/02/20
22,585	Dade	19	Male	No		No	FL resident	05/02/20
22,586	Dade	69	Female	No		Yes	FL resident	05/02/20
22,587	Dade	51	Male	No		Yes	FL resident	05/02/20
22,588	Dade	31	Female	No		Yes	FL resident	05/02/20
22,589	Dade	30	Male	No		Yes	FL resident	05/02/20
22,590	Dade	43	Female	No		Yes	FL resident	05/02/20
22,591	Dade	60	Male	No		Yes	FL resident	05/02/20
22,592	Dade	26	Male	No		Yes	FL resident	05/02/20
22,593	Dade	44	Female	Unknown		Unknown	FL resident	05/02/20
22,594	Dade	41	Female	Unknown			FL resident	05/02/20
22,595	Dade	38	Female	No		Yes	FL resident	05/02/20
22,596	Dade	21	Male	Unknown		Yes	FL resident	05/02/20
22,597	Dade	38	Female	No		Yes	FL resident	05/02/20
22,598	Dade	53	Male	Unknown		Yes	FL resident	05/02/20
22,599	Dade	44	Female	No		Unknown	FL resident	05/02/20
22,600	Dade	42	Female	No		Yes	FL resident	05/02/20
22,601	Dade	63	Male	No		Yes	FL resident	05/02/20
22,602	Dade	92	Female	No		No	FL resident	05/02/20
22,603	Dade	26	Female	Unknown		Yes	FL resident	05/02/20
22,604	Dade	88	Female	No		Yes	FL resident	05/02/20
22,605	Dade	64	Female	No		Yes	FL resident	05/02/20
22,606	Dade	30	Male	No		Yes	FL resident	05/02/20
22,607	Dade	39	Female	No		Yes	FL resident	05/02/20
22,608	Dade	32	Female	No		Unknown	FL resident	05/02/20
22,609	Dade	67	Male	No		Yes	FL resident	05/02/20
22,610	Dade	36	Female	No		Yes	FL resident	05/02/20
22,611	Dade	37	Female	No		Yes	FL resident	05/02/20
22,612	Dade	16	Female	No		Yes	FL resident	05/02/20
22,613	Dade	14	Female	No		Yes	FL resident	05/02/20
22,614	Dade	20	Male	No		Yes	FL resident	05/02/20
22,615	Dade	31	Female	No		Yes	FL resident	05/02/20
22,616	Dade	76	Female	No		Yes	FL resident	05/02/20
22,617	Dade	47	Male	No		Unknown	FL resident	05/02/20
22,618	Dade	28	Male	No		Yes	FL resident	05/02/20
22,619	Dade	58	Male	No		No	FL resident	05/02/20
22,620	Dade	21	Male	No		No	FL resident	05/02/20
22,621	Dade	56	Male	No		Yes	FL resident	05/02/20
22,622	Dade	29	Male	No		Yes	FL resident	05/02/20
22,623	Dade	33	Female	Unknown		Yes	FL resident	05/02/20
22,624	Dade	18	Female	No		Yes	FL resident	05/02/20
22,625	Dade	43	Male	Unknown			FL resident	05/02/20
22,626	Dade	39	Male	No		Yes	FL resident	05/02/20
22,627	Dade	43	Female	Unknown		Yes	FL resident	05/02/20
22,628	Dade	36	Male	Unknown		Yes	FL resident	05/02/20
22,629	Dade	51	Male	No		Unknown	FL resident	05/02/20
22,630	Dade	79	Female	No			FL resident	05/02/20
22,631	Dade	73	Female	No		Yes	FL resident	05/02/20
22,632	Dade	51	Female	No		Yes	FL resident	05/02/20
22,633	Dade	42	Female	No		Unknown	FL resident	05/02/20
22,634	Dade	48	Male	No		Yes	FL resident	05/02/20
22,635	Dade	79	Male	Unknown			FL resident	05/02/20
22,636	Dade	65	Female	No		Yes	FL resident	05/02/20
22,637	Dade	78	Male	No		No	FL resident	05/02/20
22,638	Dade	83	Male	Unknown			FL resident	05/02/20
22,639	Dade	54	Female	No		Yes	FL resident	05/02/20
22,640	Dade	78	Female	No		Yes	FL resident	05/02/20

Coronavirus: line list of cases

Data verified as of May 26, 2020 at 10 AM

Data in this report are provisional and subject to change.

Case	County	Age	Gender	Travel related	Travel detail	Contact with a confirmed case	Jurisdiction	Date case counted
22,641	Dade	44	Female	No		Unknown	FL resident	05/02/20
22,642	Dade	58	Male	Unknown		Unknown	FL resident	05/02/20
22,643	Dade	51	Female	Unknown			FL resident	05/02/20
22,644	Dade	63	Female	No		Yes	FL resident	05/02/20
22,645	Dade	64	Female	Unknown		Unknown	FL resident	05/02/20
22,646	Dade	92	Male	No		Yes	FL resident	05/02/20
22,647	Dade	40	Male	No		Yes	FL resident	05/02/20
22,648	Dade	21	Male	No		Yes	FL resident	05/02/20
22,649	Dade	58	Male	No		Yes	FL resident	05/02/20
22,650	Dade	42	Male	No		No	FL resident	05/02/20
22,651	Dade	22	Male	No		Yes	FL resident	05/02/20
22,652	Dade	66	Male	Unknown		Yes	FL resident	05/02/20
22,653	Dade	61	Female	No		Yes	FL resident	05/03/20
22,654	Dade	56	Male	No		No	FL resident	05/03/20
22,655	Dade	52	Male	No		Yes	FL resident	05/03/20
22,656	Dade	80	Male	No		Unknown	FL resident	05/03/20
22,657	Dade	28	Female	Unknown			FL resident	05/03/20
22,658	Dade	29	Female	No		No	FL resident	05/03/20
22,659	Dade	56	Male	No		Yes	FL resident	05/03/20
22,660	Dade	92	Male	Unknown		Unknown	FL resident	05/03/20
22,661	Dade	60	Male	No		Unknown	FL resident	05/03/20
22,662	Dade	63	Female	Unknown			FL resident	05/03/20
22,663	Dade	48	Male	No		No	FL resident	05/03/20
22,664	Dade	19	Female	No		Yes	FL resident	05/03/20
22,665	Dade	35	Male	No		Yes	FL resident	05/03/20
22,666	Dade	31	Female	Unknown		Yes	FL resident	05/03/20
22,667	Dade	25	Male	No		Unknown	FL resident	05/03/20
22,668	Dade	82	Female	No		Yes	FL resident	05/03/20
22,669	Dade	47	Female	No			FL resident	05/03/20
22,670	Dade	74	Female	No		No	FL resident	05/03/20
22,671	Dade	46	Male	No		Yes	FL resident	05/03/20
22,672	Dade	36	Female	No		Unknown	FL resident	05/03/20
22,673	Dade	51	Female	No		Yes	FL resident	05/03/20
22,674	Dade	35	Female	No		Unknown	FL resident	05/03/20
22,675	Dade	73	Male	No		No	FL resident	05/03/20
22,676	Dade	87	Male	No		Unknown	FL resident	05/03/20
22,677	Dade	21	Male	Unknown			FL resident	05/03/20
22,678	Dade	73	Male	No		No	FL resident	05/03/20
22,679	Dade	70	Male	No			FL resident	05/03/20
22,680	Dade	65	Male	Unknown			FL resident	05/03/20
22,681	Dade	64	Male	Unknown			FL resident	05/03/20
22,682	Dade	37	Female	Unknown			FL resident	05/03/20
22,683	Dade	23	Male	Unknown			FL resident	05/03/20
22,684	Dade	44	Male	Unknown			FL resident	05/03/20
22,685	Dade	86	Female	No		Yes	FL resident	05/03/20
22,686	Dade	47	Male	No		Yes	FL resident	05/03/20
22,687	Dade	57	Male	No		Yes	FL resident	05/03/20
22,688	Dade	63	Male	No		No	FL resident	05/03/20
22,689	Dade	77	Female	No		No	FL resident	05/03/20
22,690	Dade	37	Female	No		Yes	FL resident	05/03/20
22,691	Dade	40	Male	No		Yes	FL resident	05/03/20
22,692	Dade	31	Male	Unknown		Yes	FL resident	05/03/20
22,693	Dade	45	Male	No		Yes	FL resident	05/03/20
22,694	Dade	27	Male	Unknown		Yes	FL resident	05/03/20
22,695	Dade	28	Male	Unknown		Yes	FL resident	05/03/20
22,696	Dade	24	Male	No		Yes	FL resident	05/03/20
22,697	Dade	24	Male	No		Yes	FL resident	05/03/20
22,698	Dade	63	Male	Unknown		Unknown	FL resident	05/03/20
22,699	Dade	29	Male	Unknown		Yes	FL resident	05/03/20
22,700	Dade	34	Male	Unknown		Yes	FL resident	05/03/20
22,701	Dade	45	Male	No		Yes	FL resident	05/03/20
22,702	Dade	32	Male	Unknown		Unknown	FL resident	05/03/20

Coronavirus: line list of cases

Data verified as of May 26, 2020 at 10 AM

Data in this report are provisional and subject to change.

Case	County	Age	Gender	Travel related	Travel detail	Contact with a confirmed case	Jurisdiction	Date case counted
22,703	Dade	56	Male	No		Yes	FL resident	05/03/20
22,704	Dade	25	Male	Unknown		Unknown	FL resident	05/03/20
22,705	Dade	21	Male	Unknown		Unknown	FL resident	05/03/20
22,706	Dade	27	Male	Unknown		Unknown	FL resident	05/03/20
22,707	Dade	49	Male	Unknown		Unknown	FL resident	05/03/20
22,708	Dade	22	Male	Unknown		Unknown	FL resident	05/03/20
22,709	Dade	34	Male	Unknown		Unknown	FL resident	05/03/20
22,710	Dade	45	Male	No		Yes	FL resident	05/03/20
22,711	Dade	29	Male	No		Yes	FL resident	05/03/20
22,712	Dade	32	Male	No		Yes	FL resident	05/03/20
22,713	Dade	25	Male	No		Yes	FL resident	05/03/20
22,714	Dade	26	Male	Unknown		Yes	FL resident	05/03/20
22,715	Dade	24	Male	No		Yes	FL resident	05/03/20
22,716	Dade	45	Male	Unknown		Unknown	FL resident	05/03/20
22,717	Dade	43	Male	Unknown			FL resident	05/03/20
22,718	Dade	26	Male	Unknown		Unknown	FL resident	05/03/20
22,719	Dade	36	Male	No		Yes	FL resident	05/03/20
22,720	Dade	19	Male	No			FL resident	05/03/20
22,721	Dade	45	Female	No		Yes	FL resident	05/03/20
22,722	Dade	27	Male	Unknown			FL resident	05/03/20
22,723	Dade	29	Male	No		Yes	FL resident	05/03/20
22,724	Dade	41	Female	No		No	FL resident	05/03/20
22,725	Dade	32	Male	No		No	FL resident	05/03/20
22,726	Dade	28	Male	No		Yes	FL resident	05/03/20
22,727	Dade	59	Male	No		Unknown	FL resident	05/03/20
22,728	Dade	39	Male	No		Yes	FL resident	05/03/20
22,729	Dade	38	Male	No		Yes	FL resident	05/03/20
22,730	Dade	21	Male	Unknown		Yes	FL resident	05/03/20
22,731	Dade	27	Male	No		Yes	FL resident	05/03/20
22,732	Dade	26	Male	Unknown			FL resident	05/03/20
22,733	Dade	32	Male	Unknown		Unknown	FL resident	05/03/20
22,734	Dade	19	Male	Unknown		Yes	FL resident	05/03/20
22,735	Dade	24	Male	Unknown			FL resident	05/03/20
22,736	Dade	33	Male	No		Yes	FL resident	05/03/20
22,737	Dade	35	Male	No			FL resident	05/03/20
22,738	Dade	45	Male	Unknown		Yes	FL resident	05/03/20
22,739	Dade	48	Male	Unknown		Unknown	FL resident	05/03/20
22,740	Dade	35	Male	No		Yes	FL resident	05/03/20
22,741	Dade	53	Male	Unknown		Yes	FL resident	05/03/20
22,742	Dade	24	Male	No		Yes	FL resident	05/03/20
22,743	Dade	29	Male	No			FL resident	05/03/20
22,744	Dade	22	Male	Unknown		Unknown	FL resident	05/03/20
22,745	Dade	33	Male	No			FL resident	05/03/20
22,746	Dade	46	Male	No			FL resident	05/03/20
22,747	Dade	26	Male	No		Yes	FL resident	05/03/20
22,748	Dade	40	Male	Unknown		Yes	FL resident	05/03/20
22,749	Dade	40	Female	No		Yes	FL resident	05/03/20
22,750	Dade	49	Male	No		No	FL resident	05/03/20
22,751	Dade	50	Male	Unknown		Yes	FL resident	05/03/20
22,752	Dade	59	Female	No		No	FL resident	05/03/20
22,753	Dade	21	Male	Unknown		Yes	FL resident	05/03/20
22,754	Dade	20	Male	No		Unknown	FL resident	05/03/20
22,755	Dade	32	Male	Unknown		Yes	FL resident	05/03/20
22,756	Dade	26	Male	Unknown		Yes	FL resident	05/03/20
22,757	Dade	34	Male	Unknown		Yes	FL resident	05/03/20
22,758	Dade	38	Male	Unknown		Yes	FL resident	05/03/20
22,759	Dade	22	Male	Unknown		Yes	FL resident	05/03/20
22,760	Dade	33	Male	No		Yes	FL resident	05/03/20
22,761	Dade	51	Male	Unknown		No	FL resident	05/03/20
22,762	Dade	61	Male	No		No	FL resident	05/03/20
22,763	Dade	52	Female	Unknown		Yes	FL resident	05/03/20
22,764	Dade	25	Female	Unknown			FL resident	05/03/20

Coronavirus: line list of cases

Data verified as of May 26, 2020 at 10 AM

Data in this report are provisional and subject to change.

Case	County	Age	Gender	Travel related	Travel detail	Contact with a confirmed case	Jurisdiction	Date case counted
22,765	Dade	20	Male	No		Yes	FL resident	05/03/20
22,766	Dade	27	Female	No		Yes	FL resident	05/03/20
22,767	Dade	56	Female	No		Yes	FL resident	05/03/20
22,768	Dade	41	Female	No		Yes	FL resident	05/03/20
22,769	Dade	41	Male	No		Yes	FL resident	05/03/20
22,770	Dade	19	Male	No		Yes	FL resident	05/03/20
22,771	Dade	61	Female	No		Yes	FL resident	05/03/20
22,772	Dade	30	Male	No		Yes	FL resident	05/03/20
22,773	Dade	20	Female	Unknown		Yes	FL resident	05/03/20
22,774	Dade	75	Female	No		Yes	FL resident	05/03/20
22,775	Dade	83	Male	No		Yes	FL resident	05/03/20
22,776	Dade	36	Male	No		No	FL resident	05/03/20
22,777	Dade	72	Male	Unknown		Yes	FL resident	05/03/20
22,778	Dade	87	Male	No		Yes	FL resident	05/03/20
22,779	Dade	64	Male	Unknown		Yes	FL resident	05/03/20
22,780	Dade	52	Male	Unknown		Yes	FL resident	05/03/20
22,781	Dade	36	Male	No		Yes	FL resident	05/03/20
22,782	Dade	33	Male	Unknown		Yes	FL resident	05/03/20
22,783	Dade	45	Male	Unknown		Yes	FL resident	05/03/20
22,784	Dade	61	Female	Unknown		Yes	FL resident	05/03/20
22,785	Dade	47	Male	Unknown		Yes	FL resident	05/03/20
22,786	Dade	26	Male	Unknown		Yes	FL resident	05/03/20
22,787	Dade	40	Male	Unknown		Unknown	FL resident	05/03/20
22,788	Dade	52	Male	Unknown		Yes	FL resident	05/03/20
22,789	Dade	26	Male	No		Yes	FL resident	05/03/20
22,790	Dade	60	Male	Unknown			FL resident	05/03/20
22,791	Dade	45	Male	Unknown		Unknown	FL resident	05/03/20
22,792	Dade	60	Male	Unknown		Yes	FL resident	05/03/20
22,793	Dade	49	Male	Unknown		Unknown	FL resident	05/03/20
22,794	Dade	25	Male	Unknown		Yes	FL resident	05/03/20
22,795	Dade	31	Male	No		Unknown	FL resident	05/03/20
22,796	Dade	30	Male	Unknown		Unknown	FL resident	05/03/20
22,797	Dade	49	Male	No		Yes	FL resident	05/03/20
22,798	Dade	47	Male	No		Yes	FL resident	05/03/20
22,799	Dade	49	Male	Unknown		Unknown	FL resident	05/03/20
22,800	Dade	25	Male	No			FL resident	05/03/20
22,801	Dade	25	Male	Unknown			FL resident	05/03/20
22,802	Dade	57	Male	No			FL resident	05/03/20
22,803	Dade	44	Male	Unknown			FL resident	05/03/20
22,804	Dade	61	Male	Unknown		Yes	FL resident	05/03/20
22,805	Dade	37	Male	Unknown		Yes	FL resident	05/03/20
22,806	Dade	54	Male	Unknown		Yes	FL resident	05/03/20
22,807	Dade	44	Male	Unknown		Yes	FL resident	05/03/20
22,808	Dade	53	Female	No		Yes	FL resident	05/03/20
22,809	Dade	55	Male	No		No	FL resident	05/03/20
22,810	Dade	35	Female	No		Yes	FL resident	05/03/20
22,811	Dade	68	Female	No		Yes	FL resident	05/03/20
22,812	Dade	43	Female	No		Unknown	FL resident	05/03/20
22,813	Dade	38	Female	No		Yes	FL resident	05/03/20
22,814	Dade	30	Female	No		Yes	FL resident	05/03/20
22,815	Dade	54	Female	No		No	FL resident	05/03/20
22,816	Dade	38	Male	Unknown			FL resident	05/03/20
22,817	Dade	49	Female	Unknown			FL resident	05/03/20
22,818	Dade	88	Male	No		No	FL resident	05/03/20
22,819	Dade	94	Female	No		No	FL resident	05/03/20
22,820	Dade	84	Female	No		No	FL resident	05/03/20
22,821	Dade	55	Female	No		Yes	FL resident	05/03/20
22,822	Dade	78	Female	Unknown			FL resident	05/03/20
22,823	Dade	46	Male	No		Yes	FL resident	05/03/20
22,824	Dade	67	Female	No		No	FL resident	05/03/20
22,825	Dade	64	Male	No		Yes	FL resident	05/03/20
22,826	Dade	32	Male	No		Yes	FL resident	05/03/20

Coronavirus: line list of cases

Data verified as of May 26, 2020 at 10 AM

Data in this report are provisional and subject to change.

Case	County	Age	Gender	Travel related	Travel detail	Contact with a confirmed case	Jurisdiction	Date case counted
22,827	Dade	27	Male	No		Yes	FL resident	05/03/20
22,828	Dade	20	Male	Unknown		Unknown	FL resident	05/03/20
22,829	Dade	62	Male	No		No	FL resident	05/03/20
22,830	Dade	20	Female	No		Yes	FL resident	05/03/20
22,831	Dade	53	Female	No		Unknown	FL resident	05/03/20
22,832	Dade	81	Male	No		No	FL resident	05/03/20
22,833	Dade	50	Male	Unknown			FL resident	05/03/20
22,834	Dade	81	Female	No		No	FL resident	05/03/20
22,835	Dade	77	Male	No		Unknown	FL resident	05/03/20
22,836	Dade	58	Male	No		No	FL resident	05/03/20
22,837	Dade	43	Male	No		Yes	FL resident	05/03/20
22,838	Dade	56	Male	No		No	FL resident	05/03/20
22,839	Dade	50	Male	No		Yes	FL resident	05/03/20
22,840	Dade	78	Male	No		No	FL resident	05/03/20
22,841	Dade	94	Female	Unknown			FL resident	05/03/20
22,842	Dade	58	Male	No		No	FL resident	05/03/20
22,843	Dade	77	Female	No		No	FL resident	05/03/20
22,844	Dade	42	Male	Unknown		Yes	FL resident	05/03/20
22,845	Dade	81	Female	Unknown		No	FL resident	05/03/20
22,846	Dade	76	Female	Unknown			FL resident	05/03/20
22,847	Dade	66	Female	No			FL resident	05/03/20
22,848	Dade	79	Female	Unknown			FL resident	05/03/20
22,849	Dade	52	Female	No		Yes	FL resident	05/03/20
22,850	Dade	82	Male	Unknown			FL resident	05/03/20
22,851	Dade	30	Male	No		Yes	FL resident	05/03/20
22,852	Dade	55	Female	No		Yes	FL resident	05/03/20
22,853	Dade	64	Female	No		Yes	FL resident	05/03/20
22,854	Dade	85	Female	Unknown			FL resident	05/03/20
22,855	Dade	54	Female	No		Yes	FL resident	05/03/20
22,856	Dade	89	Male	No		No	FL resident	05/03/20
22,857	Dade	37	Male	Unknown		Unknown	FL resident	05/03/20
22,858	Dade	28	Male	Unknown		Unknown	FL resident	05/03/20
22,859	Dade	69	Female	No		Yes	FL resident	05/03/20
22,860	Dade	74	Female	Unknown			FL resident	05/03/20
22,861	Dade	47	Female	No		Yes	FL resident	05/03/20
22,862	Dade	88	Female	No		Yes	FL resident	05/03/20
22,863	Dade	40	Male	Unknown			FL resident	05/03/20
22,864	Dade	59	Male	Unknown		Yes	FL resident	05/03/20
22,865	Dade	60	Male	No		Unknown	FL resident	05/03/20
22,866	Dade	96	Male	No			FL resident	05/03/20
22,867	Dade	56	Male	No		Yes	FL resident	05/03/20
22,868	Dade	31	Female	No		No	FL resident	05/03/20
22,869	Dade	48	Female	No			FL resident	05/03/20
22,870	Dade	24	Male	No		No	FL resident	05/03/20
22,871	Dade	66	Female	No		No	FL resident	05/03/20
22,872	Dade	25	Male	No		Yes	FL resident	05/03/20
22,873	Dade	70	Male	No		No	FL resident	05/03/20
22,874	Dade	49	Female	No		Yes	FL resident	05/03/20
22,875	Dade	20	Female	No		Yes	FL resident	05/03/20
22,876	Dade	68	Male	No		Yes	FL resident	05/03/20
22,877	Dade	50	Male	No		No	FL resident	05/03/20
22,878	Dade	40	Female	No		No	FL resident	05/03/20
22,879	Dade	58	Male	No		Yes	FL resident	05/03/20
22,880	Dade	53	Male	No		Yes	FL resident	05/03/20
22,881	Dade	57	Female	Unknown		Yes	FL resident	05/03/20
22,882	Dade	61	Male	Unknown			FL resident	05/03/20
22,883	Dade	89	Male	No		Yes	FL resident	05/03/20
22,884	Dade	69	Female	No		Yes	FL resident	05/03/20
22,885	Dade	34	Male	Unknown		Unknown	FL resident	05/03/20
22,886	Dade	40	Male	No		No	FL resident	05/03/20
22,887	Dade	41	Male	Unknown		Unknown	FL resident	05/03/20
22,888	Dade	57	Female	No		Yes	FL resident	05/03/20

Coronavirus: line list of cases

Data verified as of May 26, 2020 at 10 AM

Data in this report are provisional and subject to change.

Case	County	Age	Gender	Travel related	Travel detail	Contact with a confirmed case	Jurisdiction	Date case counted
22,889	Dade	52	Female	Unknown			FL resident	05/03/20
22,890	Dade	65	Male	Unknown			FL resident	05/03/20
22,891	Dade	74	Female	Unknown			FL resident	05/03/20
22,892	Dade	86	Male	No		Unknown	FL resident	05/03/20
22,893	Dade	62	Female	No		Unknown	FL resident	05/03/20
22,894	Dade	44	Female	No		Yes	FL resident	05/03/20
22,895	Dade	25	Female	No		Yes	FL resident	05/03/20
22,896	Dade	40	Female	No		Yes	FL resident	05/03/20
22,897	Dade	49	Female	No		No	FL resident	05/03/20
22,898	Dade	41	Female	No		Unknown	FL resident	05/03/20
22,899	Dade	48	Female	No		No	FL resident	05/03/20
22,900	Dade	27	Female	No		Unknown	FL resident	05/03/20
22,901	Dade	61	Female	No		Yes	FL resident	05/03/20
22,902	Dade	82	Female	Unknown			FL resident	05/03/20
22,903	Dade	67	Female	No		Unknown	FL resident	05/03/20
22,904	Dade	25	Male	No		Yes	FL resident	05/03/20
22,905	Dade	28	Female	Unknown			FL resident	05/03/20
22,906	Dade	50	Male	No		Yes	FL resident	05/03/20
22,907	Dade	66	Female	No		Yes	FL resident	05/03/20
22,908	Dade	44	Male	Unknown		Yes	FL resident	05/03/20
22,909	Dade	55	Female	No		No	FL resident	05/03/20
22,910	Dade	42	Male	No		Yes	FL resident	05/03/20
22,911	Dade	31	Female	No		Yes	FL resident	05/03/20
22,912	Dade	45	Female	No		No	FL resident	05/03/20
22,913	Dade	40	Female	Unknown		Yes	FL resident	05/03/20
22,914	Dade	63	Male	Yes	ARGENTINA; CA; CHILE; ECUADOR; FL; SOUTH AMERICA; URUGUAY	Yes	FL resident	05/03/20
22,915	Dade	49	Female	Unknown			FL resident	05/03/20
22,916	Dade	26	Female	Unknown		Unknown	FL resident	05/03/20
22,917	Dade	63	Male	No		Yes	FL resident	05/03/20
22,918	Dade	61	Female	Unknown			FL resident	05/03/20
22,919	Dade	59	Female	Unknown			FL resident	05/03/20
22,920	Dade	28	Male	No		Yes	FL resident	05/03/20
22,921	Dade	74	Male	Unknown			FL resident	05/03/20
22,922	Dade	64	Male	No		No	FL resident	05/03/20
22,923	Dade	79	Female	No		Yes	FL resident	05/03/20
22,924	Dade	81	Male	No		Yes	FL resident	05/03/20
22,925	Dade	89	Female	No		Yes	FL resident	05/03/20
22,926	Dade	38	Male	No		Yes	FL resident	05/03/20
22,927	Dade	71	Female	No		No	FL resident	05/03/20
22,928	Dade	84	Male	No		Yes	FL resident	05/03/20
22,929	Dade	69	Female	No		Yes	FL resident	05/03/20
22,930	Dade	71	Female	No		Unknown	FL resident	05/03/20
22,931	Dade	76	Female	No		Yes	FL resident	05/03/20
22,932	Dade	48	Male	Unknown		No	FL resident	05/03/20
22,933	Dade	88	Female	Unknown			FL resident	05/03/20
22,934	Dade	95	Male	No			FL resident	05/03/20
22,935	Dade	93	Female	No		Yes	FL resident	05/03/20
22,936	Dade	73	Female	Unknown		Yes	FL resident	05/03/20
22,937	Dade	92	Female	No		Yes	FL resident	05/03/20
22,938	Dade	81	Male	No		No	FL resident	05/03/20
22,939	Dade	82	Female	No		Yes	FL resident	05/03/20
22,940	Dade	89	Female	No		Yes	FL resident	05/03/20
22,941	Dade	94	Female	No		Yes	FL resident	05/03/20
22,942	Dade	86	Female	Unknown			FL resident	05/03/20
22,943	Dade	43	Male	No		Yes	FL resident	05/03/20
22,944	Dade	62	Female	Unknown		Unknown	FL resident	05/03/20
22,945	Dade	57	Male	No		Yes	FL resident	05/03/20
22,946	Dade	30	Male	Unknown			FL resident	05/03/20
22,947	Dade	39	Male	No		Unknown	FL resident	05/04/20
22,948	Dade	82	Female	No		Yes	FL resident	05/04/20

Coronavirus: line list of cases

Data verified as of May 26, 2020 at 10 AM

Data in this report are provisional and subject to change.

Case	County	Age	Gender	Travel related	Travel detail	Contact with a confirmed case	Jurisdiction	Date case counted
22,949	Dade	58	Female	No		Unknown	FL resident	05/04/20
22,950	Dade	53	Female	No		Yes	FL resident	05/04/20
22,951	Dade	38	Female	No		Yes	FL resident	05/04/20
22,952	Dade	58	Female	Unknown			FL resident	05/04/20
22,953	Dade	35	Male	No		Yes	FL resident	05/04/20
22,954	Dade	36	Male	No		No	FL resident	05/04/20
22,955	Dade	26	Female	No		Yes	FL resident	05/04/20
22,956	Dade	30	Male	No		Yes	FL resident	05/04/20
22,957	Dade	52	Male	No		Yes	FL resident	05/04/20
22,958	Dade	58	Male	Yes	NY	Unknown	FL resident	05/04/20
22,959	Dade	35	Female	No		Yes	FL resident	05/04/20
22,960	Dade	18	Male	No		Unknown	FL resident	05/04/20
22,961	Dade	86	Female	No			FL resident	05/04/20
22,962	Dade	20	Female	Unknown		No	FL resident	05/04/20
22,963	Dade	37	Male	No		No	FL resident	05/04/20
22,964	Dade	24	Male	No		No	FL resident	05/04/20
22,965	Dade	27	Female	No			FL resident	05/04/20
22,966	Dade	46	Female	No		Yes	FL resident	05/04/20
22,967	Dade	37	Female	No		Yes	FL resident	05/04/20
22,968	Dade	71	Female	No		Yes	FL resident	05/04/20
22,969	Dade	41	Male	No		Yes	FL resident	05/04/20
22,970	Dade	65	Male	No		Yes	FL resident	05/04/20
22,971	Dade	17	Male	Unknown		Yes	FL resident	05/04/20
22,972	Dade	74	Female	No		Yes	FL resident	05/04/20
22,973	Dade	96	Female	No		Yes	FL resident	05/04/20
22,974	Dade	66	Female	No		Yes	FL resident	05/04/20
22,975	Dade	82	Female	No		Yes	FL resident	05/04/20
22,976	Dade	58	Male	No		Yes	FL resident	05/04/20
22,977	Dade	84	Male	No		Yes	FL resident	05/04/20
22,978	Dade	92	Female	No		Yes	FL resident	05/04/20
22,979	Dade	81	Female	No		Yes	FL resident	05/04/20
22,980	Dade	57	Male	No		No	FL resident	05/04/20
22,981	Dade	50	Male	No		Yes	FL resident	05/04/20
22,982	Dade	98	Male	No		No	FL resident	05/04/20
22,983	Dade	95	Female	No		No	FL resident	05/04/20
22,984	Dade	73	Female	No		No	FL resident	05/04/20
22,985	Dade	86	Male	No		No	FL resident	05/04/20
22,986	Dade	3	Female	No		No	FL resident	05/04/20
22,987	Dade	96	Female	No		Yes	FL resident	05/04/20
22,988	Dade	46	Female	No		Yes	FL resident	05/04/20
22,989	Dade	32	Female	No		No	FL resident	05/04/20
22,990	Dade	48	Female	No		No	FL resident	05/04/20
22,991	Dade	90	Male	No			FL resident	05/04/20
22,992	Dade	38	Female	No		No	FL resident	05/04/20
22,993	Dade	77	Male	No		Yes	FL resident	05/04/20
22,994	Dade	51	Male	No		Unknown	FL resident	05/04/20
22,995	Dade	65	Male	No		No	FL resident	05/04/20
22,996	Dade	47	Male	No		Yes	FL resident	05/04/20
22,997	Dade	58	Male	No		Yes	FL resident	05/04/20
22,998	Dade	55	Female	No		Yes	FL resident	05/04/20
22,999	Dade	28	Male	No		No	FL resident	05/04/20
23,000	Dade	71	Male	No		Yes	FL resident	05/04/20
23,001	Dade	62	Male	No		Yes	FL resident	05/04/20
23,002	Dade	54	Male	No		Yes	FL resident	05/04/20
23,003	Dade	60	Female	No		Yes	FL resident	05/04/20
23,004	Dade	9	Male	No		Yes	FL resident	05/04/20
23,005	Dade	22	Male	No		Yes	FL resident	05/04/20
23,006	Dade	32	Female	No		Unknown	FL resident	05/04/20
23,007	Dade	65	Female	No		Yes	FL resident	05/04/20
23,008	Dade	31	Male	No		Yes	FL resident	05/04/20
23,009	Dade	44	Male	No		Yes	FL resident	05/04/20
23,010	Dade	50	Female	No		Yes	FL resident	05/04/20

Coronavirus: line list of cases

Data verified as of May 26, 2020 at 10 AM

Data in this report are provisional and subject to change.

Case	County	Age	Gender	Travel related	Travel detail	Contact with a confirmed case	Jurisdiction	Date case counted
23,011	Dade	54	Male	No		Yes	FL resident	05/04/20
23,012	Dade	85	Female	Unknown		Yes	FL resident	05/04/20
23,013	Dade	18	Male	No		Yes	FL resident	05/04/20
23,014	Dade	72	Male	No		Yes	FL resident	05/04/20
23,015	Dade	36	Female	No		Yes	FL resident	05/04/20
23,016	Dade	74	Female	No		Yes	FL resident	05/04/20
23,017	Dade	83	Male	No		Yes	FL resident	05/04/20
23,018	Dade	84	Female	No		Unknown	FL resident	05/04/20
23,019	Dade	102	Female	Unknown		Yes	FL resident	05/04/20
23,020	Dade	46	Male	No		Yes	FL resident	05/04/20
23,021	Dade	34	Male	No		No	FL resident	05/04/20
23,022	Dade	15	Female	No		Yes	FL resident	05/04/20
23,023	Dade	48	Male	No		Unknown	FL resident	05/04/20
23,024	Dade	85	Female	No		Unknown	FL resident	05/04/20
23,025	Dade	31	Male	No		Yes	FL resident	05/04/20
23,026	Dade	18	Male	Unknown		Yes	FL resident	05/04/20
23,027	Dade	78	Female	Unknown		Yes	FL resident	05/04/20
23,028	Dade	49	Female	No		No	FL resident	05/04/20
23,029	Dade	24	Female	No		No	FL resident	05/04/20
23,030	Dade	21	Male	Unknown		Unknown	FL resident	05/04/20
23,031	Dade	3	Male	No		Yes	FL resident	05/04/20
23,032	Dade	8	Female	No		Yes	FL resident	05/04/20
23,033	Dade	28	Female	No		Yes	FL resident	05/04/20
23,034	Dade	26	Female	No		No	FL resident	05/04/20
23,035	Dade	27	Female	No		No	FL resident	05/04/20
23,036	Dade	28	Female	Unknown		Unknown	FL resident	05/04/20
23,037	Dade	49	Male	No		Unknown	FL resident	05/04/20
23,038	Dade	0	Female	Unknown		Unknown	FL resident	05/04/20
23,039	Dade	15	Female	No		Yes	FL resident	05/04/20
23,040	Dade	34	Female	Yes	FL; NY	Unknown	FL resident	05/04/20
23,041	Dade	40	Male	No		Yes	FL resident	05/04/20
23,042	Dade	24	Male	Unknown		Unknown	FL resident	05/04/20
23,043	Dade	63	Female	No		Unknown	FL resident	05/04/20
23,044	Dade	78	Female	No		Yes	FL resident	05/04/20
23,045	Dade	96	Male	No		Yes	FL resident	05/04/20
23,046	Dade	81	Female	No		Yes	FL resident	05/04/20
23,047	Dade	2	Male	No		Yes	FL resident	05/04/20
23,048	Dade	24	Male	No		No	FL resident	05/04/20
23,049	Dade	47	Male	No		Yes	FL resident	05/04/20
23,050	Dade	80	Female	No		Yes	FL resident	05/04/20
23,051	Dade	61	Female	No		Yes	FL resident	05/04/20
23,052	Dade	88	Male	No		Yes	FL resident	05/04/20
23,053	Dade	52	Female	Unknown		Yes	FL resident	05/04/20
23,054	Dade	78	Female	No		Unknown	FL resident	05/04/20
23,055	Dade	41	Female	No		Yes	FL resident	05/04/20
23,056	Dade	67	Female	No		No	FL resident	05/04/20
23,057	Dade	54	Female	No		Yes	FL resident	05/04/20
23,058	Dade	29	Male	No		No	FL resident	05/04/20
23,059	Dade	16	Female	No		Yes	FL resident	05/04/20
23,060	Dade	53	Male	No		Unknown	FL resident	05/04/20
23,061	Dade	46	Male	No		Yes	FL resident	05/04/20
23,062	Dade	28	Female	Yes	BAHAMAS	Yes	FL resident	05/04/20
23,063	Dade	56	Male	No			FL resident	05/04/20
23,064	Dade	68	Male	No		Yes	FL resident	05/04/20
23,065	Dade	95	Male	No		Unknown	FL resident	05/04/20
23,066	Dade	69	Male	No		Yes	FL resident	05/04/20
23,067	Dade	91	Male	No		Yes	FL resident	05/04/20
23,068	Dade	66	Male	Unknown		Yes	FL resident	05/04/20
23,069	Dade	27	Female	Unknown		Yes	FL resident	05/04/20
23,070	Dade	40	Male	No		Yes	FL resident	05/04/20
23,071	Dade	33	Female	Unknown			FL resident	05/04/20
23,072	Dade	57	Female	No		Yes	FL resident	05/04/20

Coronavirus: line list of cases

Data verified as of May 26, 2020 at 10 AM

Data in this report are provisional and subject to change.

Case	County	Age	Gender	Travel related	Travel detail	Contact with a confirmed case	Jurisdiction	Date case counted
23,073	Dade	39	Female	Unknown		Unknown	FL resident	05/04/20
23,074	Dade	24	Female	No		No	FL resident	05/04/20
23,075	Dade	56	Female	No		Yes	FL resident	05/04/20
23,076	Dade	57	Male	Unknown			FL resident	05/04/20
23,077	Dade	19	Male	No		No	FL resident	05/04/20
23,078	Dade	28	Female	No		Yes	FL resident	05/04/20
23,079	Dade	21	Female	No		Yes	FL resident	05/04/20
23,080	Dade	44	Male	No		Yes	FL resident	05/04/20
23,081	Dade	46	Female	No		Yes	FL resident	05/04/20
23,082	Dade	48	Female	Yes	ECUADOR; FL	Yes	FL resident	05/04/20
23,083	Dade	27	Female	No		Yes	FL resident	05/04/20
23,084	Dade	82	Female	Unknown		Unknown	FL resident	05/04/20
23,085	Dade	73	Male	No		Unknown	FL resident	05/04/20
23,086	Dade	69	Female	No		Yes	FL resident	05/04/20
23,087	Dade	86	Male	No		Yes	FL resident	05/04/20
23,088	Dade	68	Female	No		Yes	FL resident	05/04/20
23,089	Dade	84	Female	No		Yes	FL resident	05/04/20
23,090	Dade	78	Male	No		Yes	FL resident	05/04/20
23,091	Dade	31	Male	No		Unknown	FL resident	05/04/20
23,092	Dade	73	Male	No		Yes	FL resident	05/04/20
23,093	Dade	65	Male	Unknown		No	FL resident	05/04/20
23,094	Dade	63	Male	Unknown		Unknown	FL resident	05/04/20
23,095	Dade	93	Female	Unknown		Yes	FL resident	05/04/20
23,096	Dade	56	Male	No		Unknown	FL resident	05/05/20
23,097	Dade	52	Male	No		No	FL resident	05/05/20
23,098	Dade	74	Female	No		No	FL resident	05/05/20
23,099	Dade	70	Male	No		Unknown	FL resident	05/05/20
23,100	Dade	60	Female	No		Unknown	FL resident	05/05/20
23,101	Dade	83	Male	Unknown			FL resident	05/05/20
23,102	Dade	30	Male	No		No	FL resident	05/05/20
23,103	Dade	70	Female	No		Unknown	FL resident	05/05/20
23,104	Dade	83	Female	No		No	FL resident	05/05/20
23,105	Dade	55	Female	Unknown		Unknown	FL resident	05/05/20
23,106	Dade	61	Female	Unknown		Unknown	FL resident	05/05/20
23,107	Dade	71	Male	No		Yes	FL resident	05/05/20
23,108	Dade	24	Female	No		Yes	FL resident	05/05/20
23,109	Dade	55	Female	Unknown			FL resident	05/05/20
23,110	Dade	57	Male	No		No	FL resident	05/05/20
23,111	Dade	71	Female	Unknown		Unknown	FL resident	05/05/20
23,112	Dade	26	Male	No		No	FL resident	05/05/20
23,113	Dade	94	Female	No		Unknown	FL resident	05/05/20
23,114	Dade	38	Female	No		Yes	FL resident	05/05/20
23,115	Dade	49	Female	No		Unknown	FL resident	05/05/20
23,116	Dade	40	Female	No		Yes	FL resident	05/05/20
23,117	Dade	42	Male	Unknown		Unknown	FL resident	05/05/20
23,118	Dade	22	Female	No		Unknown	FL resident	05/05/20
23,119	Dade	24	Female	No		Yes	FL resident	05/05/20
23,120	Dade	45	Female	No		Yes	FL resident	05/05/20
23,121	Dade	63	Male	No		No	FL resident	05/05/20
23,122	Dade	84	Male	Unknown			FL resident	05/05/20
23,123	Dade	52	Male	No		Unknown	FL resident	05/05/20
23,124	Dade	46	Male	No		Unknown	FL resident	05/05/20
23,125	Dade	43	Male	Yes	FL; UNKNOWN	Unknown	FL resident	05/05/20
23,126	Dade	45	Male	No		No	FL resident	05/05/20
23,127	Dade	73	Female	No		Yes	FL resident	05/05/20
23,128	Dade	87	Male	No		No	FL resident	05/05/20
23,129	Dade	85	Female	No		Yes	FL resident	05/05/20
23,130	Dade	78	Female	No		Yes	FL resident	05/05/20
23,131	Dade	78	Male	No		Yes	FL resident	05/05/20
23,132	Dade	92	Male	No		No	FL resident	05/05/20
23,133	Dade	59	Female	No		Yes	FL resident	05/05/20
23,134	Dade	81	Male	Unknown		Yes	FL resident	05/05/20

Coronavirus: line list of cases

Data verified as of May 26, 2020 at 10 AM

Data in this report are provisional and subject to change.

Case	County	Age	Gender	Travel related	Travel detail	Contact with a confirmed case	Jurisdiction	Date case counted
23,135	Dade	91	Male	No		No	FL resident	05/05/20
23,136	Dade	60	Male	No		No	FL resident	05/05/20
23,137	Dade	54	Male	No		Yes	FL resident	05/05/20
23,138	Dade	34	Female	No		Yes	FL resident	05/05/20
23,139	Dade	87	Male	No		Unknown	FL resident	05/05/20
23,140	Dade	26	Male	Unknown		Yes	FL resident	05/05/20
23,141	Dade	43	Male	No		Yes	FL resident	05/05/20
23,142	Dade	81	Male	Unknown		Unknown	FL resident	05/05/20
23,143	Dade	25	Male	No		Yes	FL resident	05/05/20
23,144	Dade	38	Female	Unknown		Unknown	FL resident	05/05/20
23,145	Dade	16	Male	No		Yes	FL resident	05/05/20
23,146	Dade	19	Male	No		Yes	FL resident	05/05/20
23,147	Dade	41	Male	No		Unknown	FL resident	05/05/20
23,148	Dade	24	Female	No		Unknown	FL resident	05/05/20
23,149	Dade	38	Male	No		Unknown	FL resident	05/05/20
23,150	Dade	42	Female	No		Yes	FL resident	05/05/20
23,151	Dade	46	Male	No		Unknown	FL resident	05/05/20
23,152	Dade	30	Female	No		Yes	FL resident	05/05/20
23,153	Dade	65	Female	No		Yes	FL resident	05/05/20
23,154	Dade	32	Male	No		Unknown	FL resident	05/05/20
23,155	Dade	37	Male	No		Unknown	FL resident	05/05/20
23,156	Dade	23	Male	No		Yes	FL resident	05/05/20
23,157	Dade	54	Male	No		Yes	FL resident	05/05/20
23,158	Dade	17	Male	No		Yes	FL resident	05/05/20
23,159	Dade	14	Female	No		Yes	FL resident	05/05/20
23,160	Dade	63	Female	No		Yes	FL resident	05/05/20
23,161	Dade	28	Male	No		Yes	FL resident	05/05/20
23,162	Dade	24	Female	No		Yes	FL resident	05/05/20
23,163	Dade	44	Female	No			FL resident	05/05/20
23,164	Dade	22	Male	No		No	FL resident	05/05/20
23,165	Dade	51	Female	No		Unknown	FL resident	05/05/20
23,166	Dade	47	Female	No		Unknown	FL resident	05/05/20
23,167	Dade	47	Female	No		Yes	FL resident	05/05/20
23,168	Dade	57	Female	No		Yes	FL resident	05/05/20
23,169	Dade	50	Female	No		Yes	FL resident	05/05/20
23,170	Dade	43	Female	No		Yes	FL resident	05/05/20
23,171	Dade	36	Male	No		No	FL resident	05/05/20
23,172	Dade	84	Male	No			FL resident	05/05/20
23,173	Dade	84	Male	No			FL resident	05/05/20
23,174	Dade	49	Male	No		Yes	FL resident	05/05/20
23,175	Dade	88	Male	No		Yes	FL resident	05/05/20
23,176	Dade	86	Male	No		Yes	FL resident	05/05/20
23,177	Dade	56	Female	No		Unknown	FL resident	05/05/20
23,178	Dade	74	Female	No		Yes	FL resident	05/05/20
23,179	Dade	68	Male	No		Unknown	FL resident	05/05/20
23,180	Dade	69	Male	No		Unknown	FL resident	05/05/20
23,181	Dade	26	Male	No		Yes	FL resident	05/05/20
23,182	Dade	33	Male	No		Yes	FL resident	05/05/20
23,183	Dade	49	Female	No		Yes	FL resident	05/05/20
23,184	Dade	54	Female	No		Yes	FL resident	05/05/20
23,185	Dade	29	Female	No		Unknown	FL resident	05/05/20
23,186	Dade	18	Female	Yes	CA	Unknown	FL resident	05/05/20
23,187	Dade	30	Female	No		Yes	FL resident	05/05/20
23,188	Dade	45	Female	No		No	FL resident	05/05/20
23,189	Dade	37	Male	No		Yes	FL resident	05/05/20
23,190	Dade	38	Male	No		No	FL resident	05/05/20
23,191	Dade	67	Female	No		Yes	FL resident	05/05/20
23,192	Dade	59	Male	No		No	FL resident	05/05/20
23,193	Dade	31	Female	No		Yes	FL resident	05/05/20
23,194	Dade	54	Male	No		Yes	FL resident	05/05/20
23,195	Dade	80	Female	No		Yes	FL resident	05/05/20
23,196	Dade	21	Male	No		Unknown	FL resident	05/05/20

Coronavirus: line list of cases

Data verified as of May 26, 2020 at 10 AM

Data in this report are provisional and subject to change.

Case	County	Age	Gender	Travel related	Travel detail	Contact with a confirmed case	Jurisdiction	Date case counted
23,197	Dade	64	Female	Unknown		Yes	FL resident	05/05/20
23,198	Dade	79	Male	No		Unknown	FL resident	05/05/20
23,199	Dade	89	Female	No		Yes	FL resident	05/05/20
23,200	Dade	76	Female	Unknown		Unknown	FL resident	05/05/20
23,201	Dade	88	Female	Unknown		Yes	FL resident	05/05/20
23,202	Dade	36	Female	No		Unknown	FL resident	05/05/20
23,203	Dade	48	Male	No		Yes	FL resident	05/05/20
23,204	Dade	55	Female	No		Yes	FL resident	05/05/20
23,205	Dade	57	Female	No		Yes	FL resident	05/05/20
23,206	Dade	39	Female	Unknown		Yes	FL resident	05/05/20
23,207	Dade	18	Male	No		Yes	FL resident	05/05/20
23,208	Dade	63	Female	No		No	FL resident	05/05/20
23,209	Dade	57	Male	Unknown		Unknown	FL resident	05/05/20
23,210	Dade	34	Male	No		No	FL resident	05/05/20
23,211	Dade	67	Male	No		Unknown	FL resident	05/05/20
23,212	Dade	48	Male	No		No	FL resident	05/05/20
23,213	Dade	34	Female	No		Unknown	FL resident	05/05/20
23,214	Dade	22	Male	No		Unknown	FL resident	05/05/20
23,215	Dade	33	Male	No		Yes	FL resident	05/05/20
23,216	Dade	75	Male	No		Yes	FL resident	05/05/20
23,217	Dade	60	Female	No		Unknown	FL resident	05/05/20
23,218	Dade	44	Female	No		Yes	FL resident	05/05/20
23,219	Dade	49	Female	No		Yes	FL resident	05/05/20
23,220	Dade	51	Female	No		Yes	FL resident	05/05/20
23,221	Dade	41	Male	No		Yes	FL resident	05/05/20
23,222	Dade	21	Male	No		Unknown	FL resident	05/05/20
23,223	Dade	31	Male	No		No	FL resident	05/05/20
23,224	Dade	66	Female	No		Yes	FL resident	05/05/20
23,225	Dade	51	Female	No		Yes	FL resident	05/05/20
23,226	Dade	26	Female	No		Yes	FL resident	05/05/20
23,227	Dade	27	Male	No		Yes	FL resident	05/05/20
23,228	Dade	65	Male	No		No	FL resident	05/05/20
23,229	Dade	20	Female	No		Yes	FL resident	05/05/20
23,230	Dade	56	Male	No		Yes	FL resident	05/05/20
23,231	Dade	25	Male	No		Yes	FL resident	05/05/20
23,232	Dade	41	Male	No		Yes	FL resident	05/05/20
23,233	Dade	52	Male	No		Yes	FL resident	05/05/20
23,234	Dade	39	Female	Unknown			FL resident	05/05/20
23,235	Dade	46	Male	No		Unknown	FL resident	05/05/20
23,236	Dade	30	Male	No		No	FL resident	05/05/20
23,237	Dade	45	Male	No		Unknown	FL resident	05/05/20
23,238	Dade	69	Female	Unknown		Unknown	FL resident	05/05/20
23,239	Dade	70	Male	No		No	FL resident	05/05/20
23,240	Dade	59	Male	Unknown		Unknown	FL resident	05/05/20
23,241	Dade	66	Male	No		Yes	FL resident	05/05/20
23,242	Dade	36	Male	Yes	PUERTO RICO	No	FL resident	05/05/20
23,243	Dade	52	Male	Unknown		Unknown	FL resident	05/05/20
23,244	Dade	62	Male	No		Unknown	FL resident	05/05/20
23,245	Dade	93	Female	No		Unknown	FL resident	05/05/20
23,246	Dade	71	Female	Unknown		Unknown	FL resident	05/05/20
23,247	Dade	85	Female	Unknown		Unknown	FL resident	05/05/20
23,248	Dade	74	Female	No		Unknown	FL resident	05/05/20
23,249	Dade	36	Female	Unknown		Unknown	FL resident	05/05/20
23,250	Dade	51	Female	No		Yes	FL resident	05/05/20
23,251	Dade	35	Male	No		No	FL resident	05/05/20
23,252	Dade	41	Female	No		Yes	FL resident	05/05/20
23,253	Dade	30	Male	No		Unknown	FL resident	05/05/20
23,254	Dade	89	Male	No		Unknown	FL resident	05/05/20
23,255	Dade	43	Male	No		Unknown	FL resident	05/05/20
23,256	Dade	52	Female	Unknown		Yes	FL resident	05/05/20
23,257	Dade	64	Male	Unknown		Unknown	FL resident	05/05/20
23,258	Dade	65	Male	No		Unknown	FL resident	05/05/20

Coronavirus: line list of cases

Data verified as of May 26, 2020 at 10 AM

Data in this report are provisional and subject to change.

Case	County	Age	Gender	Travel related	Travel detail	Contact with a confirmed case	Jurisdiction	Date case counted
23,259	Dade	84	Male	Unknown		Unknown	FL resident	05/05/20
23,260	Dade	35	Male	No		Yes	FL resident	05/06/20
23,261	Dade	34	Female	Unknown		Unknown	FL resident	05/06/20
23,262	Dade	41	Female	No		Yes	FL resident	05/06/20
23,263	Dade	64	Male	No		No	FL resident	05/06/20
23,264	Dade	30	Female	No		Yes	FL resident	05/06/20
23,265	Dade	48	Male	No		Yes	FL resident	05/06/20
23,266	Dade	13	Male	No		Yes	FL resident	05/06/20
23,267	Dade	45	Male	No		No	FL resident	05/06/20
23,268	Dade	60	Male	No		Yes	FL resident	05/06/20
23,269	Dade	24	Male	Unknown			FL resident	05/06/20
23,270	Dade	58	Female	No		No	FL resident	05/06/20
23,271	Dade	61	Female	No		Yes	FL resident	05/06/20
23,272	Dade	61	Male	Unknown		Unknown	FL resident	05/06/20
23,273	Dade	52	Male	No		Yes	FL resident	05/06/20
23,274	Dade	66	Female	No		Yes	FL resident	05/06/20
23,275	Dade	52	Male	Unknown			FL resident	05/06/20
23,276	Dade	46	Male	No		No	FL resident	05/06/20
23,277	Dade	24	Male	Unknown			FL resident	05/06/20
23,278	Dade	59	Male	No		Yes	FL resident	05/06/20
23,279	Dade	84	Male	No		No	FL resident	05/06/20
23,280	Dade	69	Male	No			FL resident	05/06/20
23,281	Dade	21	Male	Unknown		Unknown	FL resident	05/06/20
23,282	Dade	18	Male	No		Yes	FL resident	05/06/20
23,283	Dade	41	Male	No		Yes	FL resident	05/06/20
23,284	Dade	35	Female	No		Yes	FL resident	05/06/20
23,285	Dade	55	Female	No			FL resident	05/06/20
23,286	Dade	32	Male	No		Yes	FL resident	05/06/20
23,287	Dade	36	Female	Unknown		Unknown	FL resident	05/06/20
23,288	Dade	93	Male	Unknown			FL resident	05/06/20
23,289	Dade	61	Female	No			FL resident	05/06/20
23,290	Dade	51	Male	Yes	CO; FL	Unknown	FL resident	05/06/20
23,291	Dade	33	Male	No		Yes	FL resident	05/06/20
23,292	Dade	32	Female	No		Yes	FL resident	05/06/20
23,293	Dade	44	Male	No		Yes	FL resident	05/06/20
23,294	Dade	69	Female	No		Yes	FL resident	05/06/20
23,295	Dade	36	Female	No		Yes	FL resident	05/06/20
23,296	Dade	57	Male	No		Yes	FL resident	05/06/20
23,297	Dade	64	Female	Unknown		Unknown	FL resident	05/06/20
23,298	Dade	52	Female	No		Yes	FL resident	05/06/20
23,299	Dade	48	Male	No		Yes	FL resident	05/06/20
23,300	Dade	56	Female	No		Yes	FL resident	05/06/20
23,301	Dade	55	Female	No		Unknown	FL resident	05/06/20
23,302	Dade	38	Male	Unknown		No	FL resident	05/06/20
23,303	Dade	60	Male	Unknown		Unknown	FL resident	05/06/20
23,304	Dade	44	Male	Unknown		Yes	FL resident	05/06/20
23,305	Dade	52	Female	No		Yes	FL resident	05/06/20
23,306	Dade	27	Female	No		Unknown	FL resident	05/06/20
23,307	Dade	84	Male	No		Yes	FL resident	05/06/20
23,308	Dade	58	Male	No		Unknown	FL resident	05/06/20
23,309	Dade	67	Female	No			FL resident	05/06/20
23,310	Dade	29	Female	Unknown		Yes	FL resident	05/06/20
23,311	Dade	27	Male	Unknown		Unknown	FL resident	05/06/20
23,312	Dade	74	Male	No			FL resident	05/06/20
23,313	Dade	95	Male	No		Yes	FL resident	05/06/20
23,314	Dade	91	Female	No		Yes	FL resident	05/06/20
23,315	Dade	75	Female	No			FL resident	05/06/20
23,316	Dade	55	Female	No			FL resident	05/06/20
23,317	Dade	49	Male	Unknown		Yes	FL resident	05/06/20
23,318	Dade	49	Female	Unknown		Yes	FL resident	05/06/20
23,319	Dade	66	Female	No		Unknown	FL resident	05/06/20
23,320	Dade	76	Female	Unknown		Unknown	FL resident	05/06/20

Coronavirus: line list of cases

Data verified as of May 26, 2020 at 10 AM

Data in this report are provisional and subject to change.

Case	County	Age	Gender	Travel related	Travel detail	Contact with a confirmed case	Jurisdiction	Date case counted
23,321	Dade	43	Female	Yes	NY	Yes	FL resident	05/06/20
23,322	Dade	55	Male	No		No	FL resident	05/06/20
23,323	Dade	44	Female	No		Yes	FL resident	05/06/20
23,324	Dade	89	Female	No		No	FL resident	05/06/20
23,325	Dade	83	Female	Unknown		Yes	FL resident	05/06/20
23,326	Dade	89	Female	Unknown			FL resident	05/06/20
23,327	Dade	46	Male	No		Yes	FL resident	05/06/20
23,328	Dade	75	Female	Unknown			FL resident	05/06/20
23,329	Dade	95	Female	No		Yes	FL resident	05/06/20
23,330	Dade	39	Male	No			FL resident	05/06/20
23,331	Dade	58	Female	No			FL resident	05/06/20
23,332	Dade	59	Male	No		Yes	FL resident	05/06/20
23,333	Dade	56	Male	No		No	FL resident	05/06/20
23,334	Dade	58	Female	No		Yes	FL resident	05/06/20
23,335	Dade	81	Female	No		Unknown	FL resident	05/06/20
23,336	Dade	25	Male	Unknown		Unknown	FL resident	05/06/20
23,337	Dade	90	Male	Unknown		Yes	FL resident	05/06/20
23,338	Dade	56	Female	Unknown		Yes	FL resident	05/06/20
23,339	Dade	88	Male	Unknown		Yes	FL resident	05/06/20
23,340	Dade	48	Female	Unknown		No	FL resident	05/06/20
23,341	Dade	93	Male	Unknown		Unknown	FL resident	05/06/20
23,342	Dade	49	Female	No		Unknown	FL resident	05/06/20
23,343	Dade	38	Female	Unknown		Yes	FL resident	05/06/20
23,344	Dade	26	Female	No		Yes	FL resident	05/06/20
23,345	Dade	27	Male	No		Yes	FL resident	05/06/20
23,346	Dade	26	Female	Unknown		No	FL resident	05/06/20
23,347	Dade	19	Male	Unknown		No	FL resident	05/06/20
23,348	Dade	36	Female	No		Yes	FL resident	05/06/20
23,349	Dade	55	Female	Unknown		Unknown	FL resident	05/06/20
23,350	Dade	70	Female	Unknown		Yes	FL resident	05/06/20
23,351	Dade	40	Male	Unknown		No	FL resident	05/06/20
23,352	Dade	19	Female	No		Yes	FL resident	05/06/20
23,353	Dade	35	Male	No		Yes	FL resident	05/06/20
23,354	Dade	21	Female	Yes	NY	Unknown	FL resident	05/06/20
23,355	Dade	40	Male	Yes	CO	Unknown	FL resident	05/06/20
23,356	Dade	39	Male	Yes	CARIBBEAN; MA; OH	Unknown	FL resident	05/06/20
23,357	Dade	41	Female	Yes	CO; IL	Unknown	FL resident	05/06/20
23,358	Dade	44	Female	No		Unknown	FL resident	05/06/20
23,359	Dade	27	Female	No		Unknown	FL resident	05/06/20
23,360	Dade	90	Female	No		Yes	FL resident	05/06/20
23,361	Dade	93	Female	No		No	FL resident	05/06/20
23,362	Dade	45	Male	No		Yes	FL resident	05/06/20
23,363	Dade	41	Male	No		Unknown	FL resident	05/06/20
23,364	Dade	18	Male	No		No	FL resident	05/06/20
23,365	Dade	50	Male	No		Unknown	FL resident	05/06/20
23,366	Dade	33	Female	Unknown		Yes	FL resident	05/06/20
23,367	Dade	52	Male	No		Yes	FL resident	05/06/20
23,368	Dade	64	Male	No		Yes	FL resident	05/06/20
23,369	Dade	39	Female	No		Unknown	FL resident	05/06/20
23,370	Dade	27	Male	No		Yes	FL resident	05/06/20
23,371	Dade	19	Male	No		Yes	FL resident	05/06/20
23,372	Dade	50	Female	No		Yes	FL resident	05/06/20
23,373	Dade	64	Female	No		Unknown	FL resident	05/06/20
23,374	Dade	47	Female	No		Yes	FL resident	05/06/20
23,375	Dade	25	Male	No		Yes	FL resident	05/06/20
23,376	Dade	80	Female	Unknown			FL resident	05/06/20
23,377	Dade	64	Female	Unknown			FL resident	05/06/20
23,378	Dade	79	Female	No		Unknown	FL resident	05/06/20
23,379	Dade	54	Male	No		No	FL resident	05/06/20
23,380	Dade	50	Male	No		Unknown	FL resident	05/06/20
23,381	Dade	50	Female	No		Yes	FL resident	05/06/20
23,382	Dade	71	Female	No		Unknown	FL resident	05/06/20

Coronavirus: line list of cases

Data verified as of May 26, 2020 at 10 AM

Data in this report are provisional and subject to change.

Case	County	Age	Gender	Travel related	Travel detail	Contact with a confirmed case	Jurisdiction	Date case counted
23,383	Dade	83	Female	No		Unknown	FL resident	05/06/20
23,384	Dade	82	Female	No		Unknown	FL resident	05/06/20
23,385	Dade	70	Female	No		No	FL resident	05/06/20
23,386	Dade	74	Male	Unknown		Yes	FL resident	05/06/20
23,387	Dade	29	Female	No		Yes	FL resident	05/06/20
23,388	Dade	84	Male	Unknown		Unknown	FL resident	05/06/20
23,389	Dade	66	Female	No		Unknown	FL resident	05/06/20
23,390	Dade	56	Female	Unknown			FL resident	05/06/20
23,391	Dade	68	Female	Unknown		Unknown	FL resident	05/06/20
23,392	Dade	75	Female	Unknown		Yes	FL resident	05/06/20
23,393	Dade	70	Male	Unknown			FL resident	05/06/20
23,394	Dade	56	Male	No		No	FL resident	05/06/20
23,395	Dade	49	Female	No			FL resident	05/06/20
23,396	Dade	35	Female	No		Unknown	FL resident	05/06/20
23,397	Dade	19	Female	No		Yes	FL resident	05/06/20
23,398	Dade	54	Female	No		Yes	FL resident	05/06/20
23,399	Dade	37	Female	No		Unknown	FL resident	05/06/20
23,400	Dade	67	Female	Unknown		No	FL resident	05/06/20
23,401	Dade	67	Male	Unknown		Yes	FL resident	05/06/20
23,402	Dade	53	Female	No		Yes	FL resident	05/06/20
23,403	Dade	82	Female	Unknown		Unknown	FL resident	05/06/20
23,404	Dade	69	Male	Unknown			FL resident	05/06/20
23,405	Dade	62	Female	Unknown		Unknown	FL resident	05/06/20
23,406	Dade	61	Female	Unknown			FL resident	05/06/20
23,407	Dade	65	Male	Unknown			FL resident	05/06/20
23,408	Dade	53	Female	No		Yes	FL resident	05/06/20
23,409	Dade	73	Female	No		Unknown	FL resident	05/06/20
23,410	Dade	82	Female	Unknown		Yes	FL resident	05/07/20
23,411	Dade	90	Female	No		Yes	FL resident	05/07/20
23,412	Dade	92	Male	Unknown		Yes	FL resident	05/07/20
23,413	Dade	86	Female	Unknown		Yes	FL resident	05/07/20
23,414	Dade	71	Female	No		Yes	FL resident	05/07/20
23,415	Dade	93	Female	Unknown		Yes	FL resident	05/07/20
23,416	Dade	91	Male	No		Yes	FL resident	05/07/20
23,417	Dade	64	Male	Unknown		Yes	FL resident	05/07/20
23,418	Dade	66	Male	Unknown		Yes	FL resident	05/07/20
23,419	Dade	81	Female	No		Yes	FL resident	05/07/20
23,420	Dade	76	Female	Unknown		Yes	FL resident	05/07/20
23,421	Dade	61	Female	No		Yes	FL resident	05/07/20
23,422	Dade	95	Female	No		Yes	FL resident	05/07/20
23,423	Dade	93	Male	Unknown		Yes	FL resident	05/07/20
23,424	Dade	65	Male	Unknown		Yes	FL resident	05/07/20
23,425	Dade	73	Male	Unknown		Yes	FL resident	05/07/20
23,426	Dade	86	Male	Unknown		Yes	FL resident	05/07/20
23,427	Dade	96	Male	No			FL resident	05/07/20
23,428	Dade	52	Male	No		Yes	FL resident	05/07/20
23,429	Dade	44	Male	No		Yes	FL resident	05/07/20
23,430	Dade	45	Male	No		Unknown	FL resident	05/07/20
23,431	Dade	62	Female	No		Yes	FL resident	05/07/20
23,432	Dade	89	Male	No		Yes	FL resident	05/07/20
23,433	Dade	84	Male	No		No	FL resident	05/07/20
23,434	Dade	82	Female	No		No	FL resident	05/07/20
23,435	Dade	49	Female	No		Yes	FL resident	05/07/20
23,436	Dade	50	Female	No		Yes	FL resident	05/07/20
23,437	Dade	51	Female	No		No	FL resident	05/07/20
23,438	Dade	43	Female	No		Yes	FL resident	05/07/20
23,439	Dade	81	Female	Unknown		Unknown	FL resident	05/07/20
23,440	Dade	83	Female	No		Yes	FL resident	05/07/20
23,441	Dade	81	Male	Unknown		Yes	FL resident	05/07/20
23,442	Dade	26	Male	Yes	FL; ME; NY	Yes	FL resident	05/07/20
23,443	Dade	72	Female	Unknown		Yes	FL resident	05/07/20
23,444	Dade	86	Female	No		Yes	FL resident	05/07/20

Coronavirus: line list of cases

Data verified as of May 26, 2020 at 10 AM

Data in this report are provisional and subject to change.

Case	County	Age	Gender	Travel related	Travel detail	Contact with a confirmed case	Jurisdiction	Date case counted
23,445	Dade	75	Female	Unknown		Unknown	FL resident	05/07/20
23,446	Dade	78	Female	Unknown		Unknown	FL resident	05/07/20
23,447	Dade	50	Male	No		Unknown	FL resident	05/07/20
23,448	Dade	0	Male	No		Yes	FL resident	05/07/20
23,449	Dade	79	Female	No		Yes	FL resident	05/07/20
23,450	Dade	48	Male	No		Yes	FL resident	05/07/20
23,451	Dade	35	Male	No		Unknown	FL resident	05/07/20
23,452	Dade	45	Female	No		Yes	FL resident	05/07/20
23,453	Dade	18	Female	No		Yes	FL resident	05/07/20
23,454	Dade	34	Female	Unknown		Unknown	FL resident	05/07/20
23,455	Dade	59	Female	No		Yes	FL resident	05/07/20
23,456	Dade	54	Male	No		Yes	FL resident	05/07/20
23,457	Dade	38	Female	Unknown		Unknown	FL resident	05/07/20
23,458	Dade	51	Female	No		Yes	FL resident	05/07/20
23,459	Dade	6	Female	No		Yes	FL resident	05/07/20
23,460	Dade	59	Female	No		No	FL resident	05/07/20
23,461	Dade	38	Male	Unknown			FL resident	05/07/20
23,462	Dade	45	Male	No		Unknown	FL resident	05/07/20
23,463	Dade	61	Male	No		Yes	FL resident	05/07/20
23,464	Dade	20	Female	No		Yes	FL resident	05/07/20
23,465	Dade	30	Male	No		No	FL resident	05/07/20
23,466	Dade	72	Male	No		No	FL resident	05/07/20
23,467	Dade	85	Male	Unknown			FL resident	05/07/20
23,468	Dade	36	Female	No		Unknown	FL resident	05/07/20
23,469	Dade	55	Male	No		Unknown	FL resident	05/07/20
23,470	Dade	43	Male	No		Unknown	FL resident	05/07/20
23,471	Dade	17	Female	Unknown		Yes	FL resident	05/07/20
23,472	Dade	83	Male	No		No	FL resident	05/07/20
23,473	Dade	48	Male	No		Unknown	FL resident	05/07/20
23,474	Dade	19	Female	No		Unknown	FL resident	05/07/20
23,475	Dade	35	Male	No		Unknown	FL resident	05/07/20
23,476	Dade	35	Male	No		Yes	FL resident	05/07/20
23,477	Dade	23	Male	No		No	FL resident	05/07/20
23,478	Dade	31	Female	No		Yes	FL resident	05/07/20
23,479	Dade	31	Female	No		No	FL resident	05/07/20
23,480	Dade	22	Female	No		No	FL resident	05/07/20
23,481	Dade	28	Female	No		Yes	FL resident	05/07/20
23,482	Dade	57	Female	No		No	FL resident	05/07/20
23,483	Dade	35	Female	No		No	FL resident	05/07/20
23,484	Dade	74	Female	No		Yes	FL resident	05/07/20
23,485	Dade	78	Male	Unknown		Yes	FL resident	05/07/20
23,486	Dade	89	Female	No		Yes	FL resident	05/07/20
23,487	Dade	87	Male	No			FL resident	05/07/20
23,488	Dade	73	Male	No			FL resident	05/07/20
23,489	Dade	63	Male	No		Yes	FL resident	05/07/20
23,490	Dade	90	Female	No			FL resident	05/07/20
23,491	Dade	32	Male	No		Yes	FL resident	05/07/20
23,492	Dade	73	Male	Unknown			FL resident	05/07/20
23,493	Dade	77	Male	No		Yes	FL resident	05/07/20
23,494	Dade	43	Female	No		Yes	FL resident	05/07/20
23,495	Dade	3	Male	No		Yes	FL resident	05/07/20
23,496	Dade	12	Female	No		Yes	FL resident	05/07/20
23,497	Dade	63	Female	No		Yes	FL resident	05/07/20
23,498	Dade	13	Male	No		Yes	FL resident	05/07/20
23,499	Dade	93	Female	No		Yes	FL resident	05/07/20
23,500	Dade	69	Male	Unknown			FL resident	05/07/20
23,501	Dade	76	Female	No		Yes	FL resident	05/07/20
23,502	Dade	64	Male	No		Unknown	FL resident	05/07/20
23,503	Dade	74	Male	No		No	FL resident	05/07/20
23,504	Dade	45	Male	No		No	FL resident	05/07/20
23,505	Dade	33	Male	Unknown		Unknown	FL resident	05/08/20
23,506	Dade	52	Male	No		Yes	FL resident	05/08/20

Coronavirus: line list of cases

Data verified as of May 26, 2020 at 10 AM

Data in this report are provisional and subject to change.

Case	County	Age	Gender	Travel related	Travel detail	Contact with a confirmed case	Jurisdiction	Date case counted
23,507	Dade	60	Female	No		No	FL resident	05/08/20
23,508	Dade	63	Female	No		Yes	FL resident	05/08/20
23,509	Dade	13	Female	No		Yes	FL resident	05/08/20
23,510	Dade	14	Female	No		Yes	FL resident	05/08/20
23,511	Dade	85	Male	No		Yes	FL resident	05/08/20
23,512	Dade	26	Female	No		Yes	FL resident	05/08/20
23,513	Dade	42	Female	No		Yes	FL resident	05/08/20
23,514	Dade	42	Female	No		Yes	FL resident	05/08/20
23,515	Dade	82	Female	Unknown			FL resident	05/08/20
23,516	Dade	22	Male	No		Yes	FL resident	05/08/20
23,517	Dade	23	Male	Unknown		No	FL resident	05/08/20
23,518	Dade	57	Female	No		Yes	FL resident	05/08/20
23,519	Dade	24	Male	No		No	FL resident	05/08/20
23,520	Dade	59	Female	Unknown			FL resident	05/08/20
23,521	Dade	61	Female	No		Yes	FL resident	05/08/20
23,522	Dade	35	Male	Unknown		Unknown	FL resident	05/08/20
23,523	Dade	61	Male	Unknown		Unknown	FL resident	05/08/20
23,524	Dade	39	Male	Unknown		Unknown	FL resident	05/08/20
23,525	Dade	57	Male	Unknown		Unknown	FL resident	05/08/20
23,526	Dade	75	Male	No		Yes	FL resident	05/08/20
23,527	Dade	22	Male	Unknown		Unknown	FL resident	05/08/20
23,528	Dade	24	Male	Unknown		Unknown	FL resident	05/08/20
23,529	Dade	44	Male	No		Yes	FL resident	05/08/20
23,530	Dade	42	Male	Unknown		Unknown	FL resident	05/08/20
23,531	Dade	32	Male	Unknown		Unknown	FL resident	05/08/20
23,532	Dade	48	Male	Unknown		Unknown	FL resident	05/08/20
23,533	Dade	59	Male	Unknown		Unknown	FL resident	05/08/20
23,534	Dade	43	Male	Unknown		Unknown	FL resident	05/08/20
23,535	Dade	68	Male	No		Yes	FL resident	05/08/20
23,536	Dade	33	Male	Unknown		Unknown	FL resident	05/08/20
23,537	Dade	22	Male	Unknown		Unknown	FL resident	05/08/20
23,538	Dade	32	Male	No		Yes	FL resident	05/08/20
23,539	Dade	85	Female	No		Yes	FL resident	05/08/20
23,540	Dade	52	Male	Unknown		Unknown	FL resident	05/08/20
23,541	Dade	60	Male	No		Unknown	FL resident	05/08/20
23,542	Dade	44	Male	Unknown		Unknown	FL resident	05/08/20
23,543	Dade	45	Female	No		Yes	FL resident	05/08/20
23,544	Dade	63	Female	No		Yes	FL resident	05/08/20
23,545	Dade	22	Female	No		No	FL resident	05/08/20
23,546	Dade	31	Male	Unknown		Unknown	FL resident	05/08/20
23,547	Dade	58	Male	Unknown			FL resident	05/08/20
23,548	Dade	48	Female	No		No	FL resident	05/08/20
23,549	Dade	68	Female	No		Yes	FL resident	05/08/20
23,550	Dade	95	Female	No		Yes	FL resident	05/08/20
23,551	Dade	53	Female	No		No	FL resident	05/08/20
23,552	Dade	62	Male	No			FL resident	05/08/20
23,553	Dade	45	Female	No		Yes	FL resident	05/08/20
23,554	Dade	80	Female	Unknown			FL resident	05/08/20
23,555	Dade	77	Female	No		Yes	FL resident	05/08/20
23,556	Dade	80	Male	No		Yes	FL resident	05/08/20
23,557	Dade	67	Male	No		Yes	FL resident	05/08/20
23,558	Dade	72	Male	No		No	FL resident	05/08/20
23,559	Dade	30	Male	Yes	NC	No	FL resident	05/08/20
23,560	Dade	26	Female	No		Yes	FL resident	05/08/20
23,561	Dade	49	Female	No		Yes	FL resident	05/08/20
23,562	Dade	57	Male	No		Yes	FL resident	05/08/20
23,563	Dade	32	Male	No		Yes	FL resident	05/08/20
23,564	Dade	20	Female	No		Unknown	FL resident	05/08/20
23,565	Dade	36	Male	No		No	FL resident	05/08/20
23,566	Dade	28	Male	Yes	UNKNOWN COUNTRY	Unknown	FL resident	05/08/20
23,567	Dade	22	Female	No		Yes	FL resident	05/08/20
23,568	Dade	68	Male	No		Yes	FL resident	05/08/20

Coronavirus: line list of cases

Data verified as of May 26, 2020 at 10 AM

Data in this report are provisional and subject to change.

Case	County	Age	Gender	Travel related	Travel detail	Contact with a confirmed case	Jurisdiction	Date case counted
23,569	Dade	47	Female	No		Yes	FL resident	05/08/20
23,570	Dade	55	Female	No		Yes	FL resident	05/08/20
23,571	Dade	74	Female	No		No	FL resident	05/08/20
23,572	Dade	39	Male	Yes	FL; MA; NY; SC	Yes	FL resident	05/08/20
23,573	Dade	24	Male	No		No	FL resident	05/08/20
23,574	Dade	63	Female	Unknown		Unknown	FL resident	05/08/20
23,575	Dade	18	Female	No		Unknown	FL resident	05/08/20
23,576	Dade	87	Female	No		Yes	FL resident	05/08/20
23,577	Dade	82	Female	No		Unknown	FL resident	05/08/20
23,578	Dade	78	Female	No		Unknown	FL resident	05/08/20
23,579	Dade	80	Female	No		Yes	FL resident	05/08/20
23,580	Dade	90	Female	Yes	FL; UNKNOWN	Unknown	FL resident	05/08/20
23,581	Dade	26	Male	Unknown		Unknown	FL resident	05/08/20
23,582	Dade	23	Male	No		Yes	FL resident	05/08/20
23,583	Dade	55	Male	No		Unknown	FL resident	05/08/20
23,584	Dade	54	Female	No		Yes	FL resident	05/08/20
23,585	Dade	34	Male	No		Yes	FL resident	05/08/20
23,586	Dade	11	Female	No		Yes	FL resident	05/08/20
23,587	Dade	65	Female	No		No	FL resident	05/08/20
23,588	Dade	41	Female	Unknown			FL resident	05/08/20
23,589	Dade	63	Male	Unknown		Yes	FL resident	05/08/20
23,590	Dade	56	Male	No		Yes	FL resident	05/08/20
23,591	Dade	35	Female	No		Yes	FL resident	05/08/20
23,592	Dade	17	Male	No		Yes	FL resident	05/08/20
23,593	Dade	41	Female	No		Yes	FL resident	05/08/20
23,594	Dade	32	Male	No		Yes	FL resident	05/08/20
23,595	Dade	72	Male	No		Yes	FL resident	05/08/20
23,596	Dade	66	Female	No		Unknown	FL resident	05/08/20
23,597	Dade	24	Male	No			FL resident	05/08/20
23,598	Dade	23	Female	Unknown		Yes	FL resident	05/08/20
23,599	Dade	53	Female	No		Yes	FL resident	05/08/20
23,600	Dade	30	Male	No		Unknown	FL resident	05/08/20
23,601	Dade	26	Female	No		Yes	FL resident	05/08/20
23,602	Dade	59	Male	No		Unknown	FL resident	05/08/20
23,603	Dade	32	Male	No		Yes	FL resident	05/08/20
23,604	Dade	21	Female	No			FL resident	05/08/20
23,605	Dade	28	Female	No		Yes	FL resident	05/08/20
23,606	Dade	54	Male	No		No	FL resident	05/08/20
23,607	Dade	52	Female	No		No	FL resident	05/08/20
23,608	Dade	41	Male	No		Yes	FL resident	05/08/20
23,609	Dade	30	Male	No		Yes	FL resident	05/08/20
23,610	Dade	37	Male	No		Yes	FL resident	05/08/20
23,611	Dade	23	Male	No		Yes	FL resident	05/08/20
23,612	Dade	31	Male	No		Yes	FL resident	05/08/20
23,613	Dade	60	Male	No		Yes	FL resident	05/08/20
23,614	Dade	65	Male	No		Yes	FL resident	05/08/20
23,615	Dade	19	Female	No		No	FL resident	05/08/20
23,616	Dade	29	Male	No		Yes	FL resident	05/08/20
23,617	Dade	5	Female	No		Yes	FL resident	05/08/20
23,618	Dade	12	Female	No		Yes	FL resident	05/08/20
23,619	Dade	8	Female	No		Yes	FL resident	05/08/20
23,620	Dade	59	Female	No		Unknown	FL resident	05/08/20
23,621	Dade	63	Female	No		Yes	FL resident	05/08/20
23,622	Dade	57	Female	No		Unknown	FL resident	05/08/20
23,623	Dade	74	Female	No		Yes	FL resident	05/08/20
23,624	Dade	103	Female	No		Unknown	FL resident	05/08/20
23,625	Dade	40	Male	No		Yes	FL resident	05/08/20
23,626	Dade	67	Female	No		Yes	FL resident	05/08/20
23,627	Dade	55	Male	No		No	FL resident	05/08/20
23,628	Dade	39	Female	Unknown		Yes	FL resident	05/08/20
23,629	Dade	49	Male	No		Yes	FL resident	05/08/20
23,630	Dade	46	Female	No		Yes	FL resident	05/08/20

Coronavirus: line list of cases

Data verified as of May 26, 2020 at 10 AM

Data in this report are provisional and subject to change.

Case	County	Age	Gender	Travel related	Travel detail	Contact with a confirmed case	Jurisdiction	Date case counted
23,631	Dade	23	Male	Unknown		No	FL resident	05/08/20
23,632	Dade	48	Female	No		Yes	FL resident	05/08/20
23,633	Dade	62	Female	Unknown		Yes	FL resident	05/08/20
23,634	Dade	63	Female	No		Yes	FL resident	05/08/20
23,635	Dade	33	Female	No		Yes	FL resident	05/08/20
23,636	Dade	53	Male	No		Unknown	FL resident	05/08/20
23,637	Dade	90	Female	No		Yes	FL resident	05/08/20
23,638	Dade	72	Female	No		Yes	FL resident	05/08/20
23,639	Dade	57	Male	No		Yes	FL resident	05/08/20
23,640	Dade	65	Female	No		Yes	FL resident	05/08/20
23,641	Dade	51	Female	No		Yes	FL resident	05/08/20
23,642	Dade	70	Male	No		Yes	FL resident	05/08/20
23,643	Dade	45	Female	No		Yes	FL resident	05/08/20
23,644	Dade	30	Male	No		Yes	FL resident	05/08/20
23,645	Dade	24	Female	No		Unknown	FL resident	05/08/20
23,646	Dade	41	Male	No		Unknown	FL resident	05/08/20
23,647	Dade	60	Female	No		Yes	FL resident	05/08/20
23,648	Dade	55	Female	No		Yes	FL resident	05/08/20
23,649	Dade	85	Female	No		Yes	FL resident	05/08/20
23,650	Dade	69	Male	Unknown			FL resident	05/08/20
23,651	Dade	88	Female	Unknown			FL resident	05/08/20
23,652	Dade	90	Male	No		Yes	FL resident	05/08/20
23,653	Dade	81	Male	Unknown			FL resident	05/08/20
23,654	Dade	38	Male	No		Unknown	FL resident	05/08/20
23,655	Dade	24	Female	No		Yes	FL resident	05/08/20
23,656	Dade	56	Female	No		Yes	FL resident	05/08/20
23,657	Dade	17	Female	No		Yes	FL resident	05/08/20
23,658	Dade	44	Female	No		Yes	FL resident	05/08/20
23,659	Dade	13	Female	No		Yes	FL resident	05/08/20
23,660	Dade	58	Male	No		Unknown	FL resident	05/08/20
23,661	Dade	25	Female	No		No	FL resident	05/08/20
23,662	Dade	32	Female	No		Yes	FL resident	05/08/20
23,663	Dade	87	Male	Unknown			FL resident	05/08/20
23,664	Dade	83	Female	No		Yes	FL resident	05/08/20
23,665	Dade	59	Male	No		Yes	FL resident	05/08/20
23,666	Dade	45	Female	Unknown			FL resident	05/08/20
23,667	Dade	63	Female	No		Yes	FL resident	05/08/20
23,668	Dade	51	Male	No		Unknown	FL resident	05/08/20
23,669	Dade	9	Female	No		Yes	FL resident	05/08/20
23,670	Dade	67	Male	No		Yes	FL resident	05/09/20
23,671	Dade	70	Female	No		Unknown	FL resident	05/09/20
23,672	Dade	52	Male	No		Yes	FL resident	05/09/20
23,673	Dade	43	Male	No		Yes	FL resident	05/09/20
23,674	Dade	53	Female	No		Yes	FL resident	05/09/20
23,675	Dade	64	Male	No		Yes	FL resident	05/09/20
23,676	Dade	27	Male	Unknown		Unknown	FL resident	05/09/20
23,677	Dade	37	Male	Unknown		Unknown	FL resident	05/09/20
23,678	Dade	52	Male	Unknown		Yes	FL resident	05/09/20
23,679	Dade	72	Male	No		Unknown	FL resident	05/09/20
23,680	Dade	56	Female	No		Unknown	FL resident	05/09/20
23,681	Dade	33	Male	Unknown		Unknown	FL resident	05/09/20
23,682	Dade	28	Female	No		Yes	FL resident	05/09/20
23,683	Dade	30	Male	No		Yes	FL resident	05/09/20
23,684	Dade	4	Male	No		Yes	FL resident	05/09/20
23,685	Dade	63	Female	No		Yes	FL resident	05/09/20
23,686	Dade	47	Male	No		Unknown	FL resident	05/09/20
23,687	Dade	64	Male	No		Unknown	FL resident	05/09/20
23,688	Dade	90	Female	No		Yes	FL resident	05/09/20
23,689	Dade	94	Female	Unknown			FL resident	05/09/20
23,690	Dade	102	Female	No		No	FL resident	05/09/20
23,691	Dade	77	Female	Unknown			FL resident	05/09/20
23,692	Dade	76	Female	No		Yes	FL resident	05/09/20

Coronavirus: line list of cases

Data verified as of May 26, 2020 at 10 AM

Data in this report are provisional and subject to change.

Case	County	Age	Gender	Travel related	Travel detail	Contact with a confirmed case	Jurisdiction	Date case counted
23,693	Dade	88	Female	Unknown			FL resident	05/09/20
23,694	Dade	71	Female	No		Yes	FL resident	05/09/20
23,695	Dade	21	Female	Unknown			FL resident	05/09/20
23,696	Dade	52	Male	No		Yes	FL resident	05/09/20
23,697	Dade	56	Female	Unknown		Yes	FL resident	05/09/20
23,698	Dade	68	Female	No		Yes	FL resident	05/09/20
23,699	Dade	58	Female	No		Yes	FL resident	05/09/20
23,700	Dade	20	Female	No		Yes	FL resident	05/09/20
23,701	Dade	88	Male	No		Unknown	FL resident	05/09/20
23,702	Dade	33	Male	No		Yes	FL resident	05/09/20
23,703	Dade	82	Male	No		Unknown	FL resident	05/09/20
23,704	Dade	40	Male	No		No	FL resident	05/09/20
23,705	Dade	60	Female	Unknown			FL resident	05/09/20
23,706	Dade	42	Female	No		Yes	FL resident	05/09/20
23,707	Dade	63	Female	No		No	FL resident	05/09/20
23,708	Dade	63	Male	Unknown		Unknown	FL resident	05/09/20
23,709	Dade	97	Female	Unknown			FL resident	05/09/20
23,710	Dade	80	Male	Unknown		Unknown	FL resident	05/09/20
23,711	Dade	67	Female	No		Unknown	FL resident	05/09/20
23,712	Dade	49	Male	Unknown		Unknown	FL resident	05/09/20
23,713	Dade	74	Female	Unknown		Unknown	FL resident	05/09/20
23,714	Dade	27	Female	No		Yes	FL resident	05/09/20
23,715	Dade	28	Male	No		Yes	FL resident	05/09/20
23,716	Dade	30	Male	No		Yes	FL resident	05/09/20
23,717	Dade	76	Female	No		No	FL resident	05/09/20
23,718	Dade	85	Male	No		No	FL resident	05/09/20
23,719	Dade	67	Male	No		Yes	FL resident	05/09/20
23,720	Dade	31	Male	No		Unknown	FL resident	05/09/20
23,721	Dade	27	Male	Unknown		Unknown	FL resident	05/09/20
23,722	Dade	72	Male	No		Unknown	FL resident	05/09/20
23,723	Dade	15	Female	No		Yes	FL resident	05/09/20
23,724	Dade	81	Male	No		Yes	FL resident	05/09/20
23,725	Dade	23	Male	Unknown			FL resident	05/09/20
23,726	Dade	32	Female	No		Yes	FL resident	05/09/20
23,727	Dade	81	Male	No		Unknown	FL resident	05/09/20
23,728	Dade	29	Female	Yes	FL; INDONESIA	Unknown	FL resident	05/09/20
23,729	Dade	26	Male	No		Yes	FL resident	05/09/20
23,730	Dade	64	Male	No		Unknown	FL resident	05/09/20
23,731	Dade	28	Male	No		Unknown	FL resident	05/09/20
23,732	Dade	45	Female	Unknown		Yes	FL resident	05/09/20
23,733	Dade	46	Male	Unknown			FL resident	05/09/20
23,734	Dade	17	Female	No		Unknown	FL resident	05/09/20
23,735	Dade	25	Female	No		Unknown	FL resident	05/09/20
23,736	Dade	54	Female	Unknown			FL resident	05/09/20
23,737	Dade	93	Female	No		No	FL resident	05/09/20
23,738	Dade	75	Female	Unknown			FL resident	05/09/20
23,739	Dade	72	Male	No		Yes	FL resident	05/09/20
23,740	Dade	25	Male	No		Yes	FL resident	05/09/20
23,741	Dade	26	Female	No		Yes	FL resident	05/09/20
23,742	Dade	86	Female	Unknown			FL resident	05/09/20
23,743	Dade	32	Male	No		Unknown	FL resident	05/09/20
23,744	Dade	89	Female	No		Yes	FL resident	05/09/20
23,745	Dade	25	Female	No		Unknown	FL resident	05/09/20
23,746	Dade	70	Male	Unknown		Unknown	FL resident	05/09/20
23,747	Dade	48	Male	No		Unknown	FL resident	05/09/20
23,748	Dade	46	Female	No		No	FL resident	05/09/20
23,749	Dade	24	Female	No		Yes	FL resident	05/09/20
23,750	Dade	42	Female	No		Yes	FL resident	05/09/20
23,751	Dade	37	Male	Unknown			FL resident	05/09/20
23,752	Dade	48	Female	No		No	FL resident	05/09/20
23,753	Dade	57	Male	No		No	FL resident	05/09/20
23,754	Dade	59	Female	No		Yes	FL resident	05/09/20

Coronavirus: line list of cases

Data verified as of May 26, 2020 at 10 AM

Data in this report are provisional and subject to change.

Case	County	Age	Gender	Travel related	Travel detail	Contact with a confirmed case	Jurisdiction	Date case counted
23,755	Dade	56	Female	No		Unknown	FL resident	05/09/20
23,756	Dade	42	Male	No		Yes	FL resident	05/09/20
23,757	Dade	76	Male	Unknown			FL resident	05/09/20
23,758	Dade	47	Female	No		Yes	FL resident	05/09/20
23,759	Dade	93	Female	No		Yes	FL resident	05/09/20
23,760	Dade	72	Male	Yes	NJ	Yes	FL resident	05/09/20
23,761	Dade	21	Male	Unknown		Unknown	FL resident	05/09/20
23,762	Dade	25	Male	Unknown		Yes	FL resident	05/09/20
23,763	Dade		Male	No			FL resident	05/09/20
23,764	Dade	35	Male	No		Yes	FL resident	05/09/20
23,765	Dade	53	Male	Unknown			FL resident	05/09/20
23,766	Dade	42	Male	No			FL resident	05/09/20
23,767	Dade	26	Male	Unknown		Unknown	FL resident	05/09/20
23,768	Dade	33	Male	No			FL resident	05/09/20
23,769	Dade	30	Male	No			FL resident	05/09/20
23,770	Dade		Male	No		Unknown	FL resident	05/09/20
23,771	Dade	42	Male	No		Unknown	FL resident	05/09/20
23,772	Dade	22	Male	No		Unknown	FL resident	05/09/20
23,773	Dade	26	Male	Unknown		Unknown	FL resident	05/09/20
23,774	Dade	37	Male	No		Unknown	FL resident	05/09/20
23,775	Dade	58	Male	Unknown			FL resident	05/09/20
23,776	Dade	26	Male	Unknown			FL resident	05/09/20
23,777	Dade	39	Male	Unknown			FL resident	05/09/20
23,778	Dade	27	Male	Unknown		Unknown	FL resident	05/09/20
23,779	Dade	37	Male	Unknown			FL resident	05/09/20
23,780	Dade	41	Male	Unknown			FL resident	05/09/20
23,781	Dade	39	Male	Unknown			FL resident	05/09/20
23,782	Dade	33	Male	Unknown			FL resident	05/09/20
23,783	Dade	47	Male	Unknown			FL resident	05/09/20
23,784	Dade	55	Male	No		Yes	FL resident	05/09/20
23,785	Dade	52	Male	No		Unknown	FL resident	05/09/20
23,786	Dade	42	Male	No		Yes	FL resident	05/09/20
23,787	Dade	40	Female	No		Yes	FL resident	05/09/20
23,788	Dade	48	Female	No		Yes	FL resident	05/09/20
23,789	Dade	43	Male	No		Unknown	FL resident	05/09/20
23,790	Dade	48	Female	No		No	FL resident	05/09/20
23,791	Dade	64	Male	Yes	ARGENTINA; BRAZIL; CHILE; COLOMBIA	Unknown	FL resident	05/09/20
23,792	Dade	28	Male	No		Unknown	FL resident	05/09/20
23,793	Dade	41	Male	No		Yes	FL resident	05/09/20
23,794	Dade	47	Female	No		Yes	FL resident	05/09/20
23,795	Dade	54	Female	No		Yes	FL resident	05/09/20
23,796	Dade	31	Male	No		Yes	FL resident	05/09/20
23,797	Dade	48	Male	No		Yes	FL resident	05/09/20
23,798	Dade	60	Female	Unknown			FL resident	05/09/20
23,799	Dade	66	Female	No		Yes	FL resident	05/09/20
23,800	Dade	29	Female	No		Unknown	FL resident	05/09/20
23,801	Dade	42	Male	No		Unknown	FL resident	05/09/20
23,802	Dade	55	Male	No		Yes	FL resident	05/09/20
23,803	Dade	54	Male	Unknown		Yes	FL resident	05/09/20
23,804	Dade	64	Male	No		Unknown	FL resident	05/09/20
23,805	Dade	41	Female	No		Unknown	FL resident	05/09/20
23,806	Dade	47	Female	No		Unknown	FL resident	05/09/20
23,807	Dade	51	Female	No		Unknown	FL resident	05/09/20
23,808	Dade	51	Female	No		Unknown	FL resident	05/09/20
23,809	Dade	39	Female	No		Yes	FL resident	05/09/20
23,810	Dade	67	Male	Unknown		Unknown	FL resident	05/09/20
23,811	Dade	45	Male	No		Unknown	FL resident	05/09/20
23,812	Dade	57	Male	No		No	FL resident	05/09/20
23,813	Dade	69	Female	No		Unknown	FL resident	05/09/20
23,814	Dade	50	Female	No		Yes	FL resident	05/09/20
23,815	Dade	63	Female	No		Unknown	FL resident	05/09/20

Coronavirus: line list of cases

Data verified as of May 26, 2020 at 10 AM

Data in this report are provisional and subject to change.

Case	County	Age	Gender	Travel related	Travel detail	Contact with a confirmed case	Jurisdiction	Date case counted
23,816	Dade	33	Female	No		No	FL resident	05/09/20
23,817	Dade	25	Male	No		No	FL resident	05/09/20
23,818	Dade	87	Male	No		Yes	FL resident	05/09/20
23,819	Dade	45	Male	No		Yes	FL resident	05/09/20
23,820	Dade	63	Female	No		Yes	FL resident	05/09/20
23,821	Dade	43	Male	No		Yes	FL resident	05/09/20
23,822	Dade	46	Female	No		No	FL resident	05/09/20
23,823	Dade	46	Male	Unknown		Unknown	FL resident	05/09/20
23,824	Dade	31	Female	Yes	GA	Yes	FL resident	05/09/20
23,825	Dade	62	Female	No		Yes	FL resident	05/09/20
23,826	Dade	62	Male	No		No	FL resident	05/09/20
23,827	Dade	26	Female	Unknown		Yes	FL resident	05/09/20
23,828	Dade	30	Female	No		Yes	FL resident	05/09/20
23,829	Dade	30	Female	Unknown		Unknown	FL resident	05/09/20
23,830	Dade	34	Male	No		Yes	FL resident	05/09/20
23,831	Dade	48	Female	No		Yes	FL resident	05/09/20
23,832	Dade	75	Male	No		Unknown	FL resident	05/09/20
23,833	Dade	86	Female	No		Unknown	FL resident	05/09/20
23,834	Dade	77	Male	No		Unknown	FL resident	05/09/20
23,835	Dade	96	Male	No		Unknown	FL resident	05/09/20
23,836	Dade	85	Male	No		Unknown	FL resident	05/09/20
23,837	Dade	29	Male	Unknown			FL resident	05/09/20
23,838	Dade	64	Female	Yes	NJ	Yes	FL resident	05/09/20
23,839	Dade	89	Female	No		Unknown	FL resident	05/09/20
23,840	Dade	90	Female	No		Unknown	FL resident	05/09/20
23,841	Dade	88	Female	No		Unknown	FL resident	05/09/20
23,842	Dade	57	Female	No		Unknown	FL resident	05/09/20
23,843	Dade	87	Female	No		Unknown	FL resident	05/09/20
23,844	Dade	86	Female	No		Yes	FL resident	05/09/20
23,845	Dade	84	Female	No		Unknown	FL resident	05/09/20
23,846	Dade	77	Male	No		Yes	FL resident	05/09/20
23,847	Dade	89	Male	No		Yes	FL resident	05/09/20
23,848	Dade	93	Female	No		Yes	FL resident	05/09/20
23,849	Dade	35	Female	No		No	FL resident	05/09/20
23,850	Dade	79	Female	No		Unknown	FL resident	05/09/20
23,851	Dade	31	Female	No		Unknown	FL resident	05/09/20
23,852	Dade	88	Female	Unknown		Unknown	FL resident	05/09/20
23,853	Dade	43	Male	No		Unknown	FL resident	05/09/20
23,854	Dade	51	Female	No		Yes	FL resident	05/09/20
23,855	Dade	38	Male	No		Yes	FL resident	05/09/20
23,856	Dade	89	Male	No		Unknown	FL resident	05/09/20
23,857	Dade	55	Female	No		Yes	FL resident	05/09/20
23,858	Dade	80	Male	Unknown		Unknown	FL resident	05/09/20
23,859	Dade	91	Female	Unknown			FL resident	05/09/20
23,860	Dade	61	Female	No		Yes	FL resident	05/09/20
23,861	Dade	85	Male	Unknown			FL resident	05/09/20
23,862	Dade	84	Male	No		Unknown	FL resident	05/09/20
23,863	Dade	75	Male	No		Yes	FL resident	05/09/20
23,864	Dade	53	Male	No		Yes	FL resident	05/09/20
23,865	Dade	49	Female	No		Yes	FL resident	05/09/20
23,866	Dade	49	Male	No		No	FL resident	05/09/20
23,867	Dade	43	Male	No		No	FL resident	05/09/20
23,868	Dade	63	Female	No			FL resident	05/09/20
23,869	Dade	30	Male	Unknown		Unknown	FL resident	05/09/20
23,870	Dade	32	Female	No		Yes	FL resident	05/09/20
23,871	Dade	52	Male	No			FL resident	05/09/20
23,872	Dade	66	Male	No		Unknown	FL resident	05/09/20
23,873	Dade	22	Male	No		Unknown	FL resident	05/09/20
23,874	Dade	45	Male	No			FL resident	05/09/20
23,875	Dade	91	Female	No		Unknown	FL resident	05/09/20
23,876	Dade	33	Male	No		Yes	FL resident	05/09/20
23,877	Dade	78	Female	Unknown		Unknown	FL resident	05/09/20

Coronavirus: line list of cases

Data verified as of May 26, 2020 at 10 AM

Data in this report are provisional and subject to change.

Case	County	Age	Gender	Travel related	Travel detail	Contact with a confirmed case	Jurisdiction	Date case counted
23,878	Dade	70	Female	Unknown		Yes	FL resident	05/09/20
23,879	Dade	62	Female	No		Yes	FL resident	05/09/20
23,880	Dade	64	Female	No		Unknown	FL resident	05/09/20
23,881	Dade	56	Male	No		Yes	FL resident	05/09/20
23,882	Dade	73	Male	No		Yes	FL resident	05/09/20
23,883	Dade	40	Male	Yes	PA	Unknown	FL resident	05/09/20
23,884	Dade	77	Female	No		No	FL resident	05/09/20
23,885	Dade	19	Female	No		No	FL resident	05/09/20
23,886	Dade	37	Male	Unknown		Unknown	FL resident	05/09/20
23,887	Dade	31	Male	Yes	FL; LA	No	FL resident	05/09/20
23,888	Dade	88	Male	No		Yes	FL resident	05/09/20
23,889	Dade	89	Female	No		Yes	FL resident	05/09/20
23,890	Dade	59	Female	No		Yes	FL resident	05/09/20
23,891	Dade	65	Male	Unknown		No	FL resident	05/09/20
23,892	Dade	16	Female	Unknown		No	FL resident	05/09/20
23,893	Dade	59	Female	Yes	FL; NJ	Yes	FL resident	05/09/20
23,894	Dade	32	Female	Unknown		Unknown	FL resident	05/09/20
23,895	Dade	83	Male	No		Yes	FL resident	05/10/20
23,896	Dade	95	Female	No		Yes	FL resident	05/10/20
23,897	Dade	90	Male	No		No	FL resident	05/10/20
23,898	Dade	78	Male	Unknown			FL resident	05/10/20
23,899	Dade	63	Female	No		Yes	FL resident	05/10/20
23,900	Dade	40	Female	No		Yes	FL resident	05/10/20
23,901	Dade	32	Female	Unknown		No	FL resident	05/10/20
23,902	Dade	57	Male	Unknown		No	FL resident	05/10/20
23,903	Dade	26	Female	Unknown		No	FL resident	05/10/20
23,904	Dade	65	Male	Unknown		Unknown	FL resident	05/10/20
23,905	Dade	35	Female	Unknown		Yes	FL resident	05/10/20
23,906	Dade	32	Male	Unknown		Yes	FL resident	05/10/20
23,907	Dade	56	Male	Unknown		Yes	FL resident	05/10/20
23,908	Dade	51	Male	Unknown		Yes	FL resident	05/10/20
23,909	Dade	59	Male	Unknown			FL resident	05/10/20
23,910	Dade	69	Female	No		Yes	FL resident	05/10/20
23,911	Dade	62	Male	No		Yes	FL resident	05/10/20
23,912	Dade	63	Female	Unknown			FL resident	05/10/20
23,913	Dade	61	Female	No		Unknown	FL resident	05/10/20
23,914	Dade	63	Female	Unknown		Yes	FL resident	05/10/20
23,915	Dade	66	Male	Unknown		No	FL resident	05/10/20
23,916	Dade	24	Female	No		Yes	FL resident	05/10/20
23,917	Dade	39	Female	No		Yes	FL resident	05/10/20
23,918	Dade	34	Female	No		Unknown	FL resident	05/10/20
23,919	Dade	33	Female	No			FL resident	05/10/20
23,920	Dade	44	Female	No			FL resident	05/10/20
23,921	Dade	25	Female	No		Yes	FL resident	05/10/20
23,922	Dade	23	Male	No		Yes	FL resident	05/10/20
23,923	Dade	47	Female	No		Yes	FL resident	05/10/20
23,924	Dade	31	Male	No		Unknown	FL resident	05/10/20
23,925	Dade	71	Male	No		No	FL resident	05/10/20
23,926	Dade	46	Female	No		Yes	FL resident	05/10/20
23,927	Dade	44	Male	No		Yes	FL resident	05/10/20
23,928	Dade	94	Male	No		Unknown	FL resident	05/10/20
23,929	Dade	31	Female	No		No	FL resident	05/10/20
23,930	Dade	75	Female	No			FL resident	05/10/20
23,931	Dade	63	Female	No			FL resident	05/10/20
23,932	Dade	39	Female	No			FL resident	05/10/20
23,933	Dade	40	Female	No			FL resident	05/10/20
23,934	Dade	24	Female	No			FL resident	05/10/20
23,935	Dade	38	Female	No			FL resident	05/10/20
23,936	Dade	57	Male	No		No	FL resident	05/10/20
23,937	Dade	47	Female	No			FL resident	05/10/20
23,938	Dade	41	Female	No			FL resident	05/10/20
23,939	Dade	60	Female	No		No	FL resident	05/10/20

Coronavirus: line list of cases

Data verified as of May 26, 2020 at 10 AM

Data in this report are provisional and subject to change.

Case	County	Age	Gender	Travel related	Travel detail	Contact with a confirmed case	Jurisdiction	Date case counted
23,940	Dade	28	Female	No		Unknown	FL resident	05/10/20
23,941	Dade	38	Male	Unknown		Yes	FL resident	05/10/20
23,942	Dade	33	Female	No		Yes	FL resident	05/10/20
23,943	Dade	67	Female	No		Unknown	FL resident	05/10/20
23,944	Dade	15	Female	No		Yes	FL resident	05/10/20
23,945	Dade	45	Female	No		Unknown	FL resident	05/10/20
23,946	Dade	81	Male	Unknown			FL resident	05/10/20
23,947	Dade	58	Female	No		Yes	FL resident	05/10/20
23,948	Dade	93	Female	Unknown			FL resident	05/10/20
23,949	Dade	42	Female	No		Unknown	FL resident	05/10/20
23,950	Dade	84	Male	Unknown			FL resident	05/10/20
23,951	Dade	91	Female	Unknown			FL resident	05/10/20
23,952	Dade	87	Female	No			FL resident	05/10/20
23,953	Dade	86	Male	Unknown			FL resident	05/10/20
23,954	Dade	90	Male	Unknown		Unknown	FL resident	05/10/20
23,955	Dade	85	Male	Unknown			FL resident	05/10/20
23,956	Dade	45	Male	No		No	FL resident	05/10/20
23,957	Dade	96	Female	No			FL resident	05/10/20
23,958	Dade	91	Female	No		Yes	FL resident	05/10/20
23,959	Dade	59	Male	Unknown			FL resident	05/10/20
23,960	Dade	80	Male	Unknown			FL resident	05/10/20
23,961	Dade	94	Male	No			FL resident	05/10/20
23,962	Dade	86	Female	Unknown			FL resident	05/10/20
23,963	Dade	29	Female	No		Yes	FL resident	05/10/20
23,964	Dade	27	Female	No		Unknown	FL resident	05/10/20
23,965	Dade	76	Male	Unknown			FL resident	05/10/20
23,966	Dade	55	Female	No		Unknown	FL resident	05/10/20
23,967	Dade	68	Female	No		Unknown	FL resident	05/10/20
23,968	Dade	22	Male	No		No	FL resident	05/10/20
23,969	Dade	63	Female	No		Unknown	FL resident	05/10/20
23,970	Dade	60	Female	Unknown			FL resident	05/10/20
23,971	Dade	17	Male	No		Yes	FL resident	05/10/20
23,972	Dade	42	Female	No		Unknown	FL resident	05/10/20
23,973	Dade	50	Female	No		Unknown	FL resident	05/10/20
23,974	Dade	59	Female	No		Unknown	FL resident	05/10/20
23,975	Dade	58	Female	No		Unknown	FL resident	05/10/20
23,976	Dade	52	Female	No		Unknown	FL resident	05/10/20
23,977	Dade	47	Female	Unknown		Yes	FL resident	05/10/20
23,978	Dade	57	Female	No		Unknown	FL resident	05/10/20
23,979	Dade	34	Female	No		Unknown	FL resident	05/10/20
23,980	Dade	60	Female	No		Unknown	FL resident	05/10/20
23,981	Dade	67	Female	No		Unknown	FL resident	05/10/20
23,982	Dade	45	Male	No		Unknown	FL resident	05/10/20
23,983	Dade	62	Female	No		Unknown	FL resident	05/10/20
23,984	Dade	26	Female	No		Unknown	FL resident	05/10/20
23,985	Dade	34	Female	No			FL resident	05/10/20
23,986	Dade	36	Female	No		Yes	FL resident	05/10/20
23,987	Dade	25	Female	Unknown		Yes	FL resident	05/10/20
23,988	Dade	60	Female	Unknown		Yes	FL resident	05/10/20
23,989	Dade	26	Male	No		Unknown	FL resident	05/10/20
23,990	Dade	38	Female	No			FL resident	05/10/20
23,991	Dade	89	Female	No		No	FL resident	05/10/20
23,992	Dade	38	Female	No			FL resident	05/10/20
23,993	Dade	29	Female	No			FL resident	05/10/20
23,994	Dade	41	Female	Unknown			FL resident	05/10/20
23,995	Dade	36	Female	No			FL resident	05/10/20
23,996	Dade	12	Male	No		Yes	FL resident	05/10/20
23,997	Dade	14	Male	No		Yes	FL resident	05/10/20
23,998	Dade	32	Female	No			FL resident	05/10/20
23,999	Dade	41	Female	No		Yes	FL resident	05/10/20
24,000	Dade	70	Female	No			FL resident	05/10/20
24,001	Dade	56	Female	No		No	FL resident	05/10/20

Coronavirus: line list of cases

Data verified as of May 26, 2020 at 10 AM

Data in this report are provisional and subject to change.

Case	County	Age	Gender	Travel related	Travel detail	Contact with a confirmed case	Jurisdiction	Date case counted
24,002	Dade	53	Female	No		Unknown	FL resident	05/10/20
24,003	Dade	29	Female	No			FL resident	05/10/20
24,004	Dade	54	Female	No			FL resident	05/10/20
24,005	Dade	50	Female	No			FL resident	05/10/20
24,006	Dade	71	Female	No			FL resident	05/10/20
24,007	Dade	47	Male	No		Yes	FL resident	05/10/20
24,008	Dade	43	Male	No		Yes	FL resident	05/10/20
24,009	Dade	33	Male	No		No	FL resident	05/10/20
24,010	Dade	29	Female	Unknown			FL resident	05/10/20
24,011	Dade	38	Female	Unknown			FL resident	05/10/20
24,012	Dade	32	Female	Unknown			FL resident	05/10/20
24,013	Dade	45	Female	Unknown			FL resident	05/10/20
24,014	Dade	59	Female	Unknown			FL resident	05/10/20
24,015	Dade	45	Female	Unknown			FL resident	05/10/20
24,016	Dade	29	Female	Unknown			FL resident	05/10/20
24,017	Dade	34	Female	Unknown			FL resident	05/10/20
24,018	Dade	40	Female	Unknown			FL resident	05/10/20
24,019	Dade	49	Female	No		Unknown	FL resident	05/10/20
24,020	Dade	52	Female	Unknown			FL resident	05/10/20
24,021	Dade	67	Female	Unknown			FL resident	05/10/20
24,022	Dade	44	Female	Unknown			FL resident	05/10/20
24,023	Dade	34	Female	Unknown			FL resident	05/10/20
24,024	Dade	23	Female	Unknown			FL resident	05/10/20
24,025	Dade	36	Female	Unknown			FL resident	05/10/20
24,026	Dade	58	Female	No		No	FL resident	05/10/20
24,027	Dade	51	Female	No		Yes	FL resident	05/10/20
24,028	Dade	18	Male	Unknown		Yes	FL resident	05/10/20
24,029	Dade	33	Male	No		No	FL resident	05/10/20
24,030	Dade	64	Female	No		Yes	FL resident	05/10/20
24,031	Dade	42	Male	No		Yes	FL resident	05/10/20
24,032	Dade	45	Female	Unknown		Unknown	FL resident	05/10/20
24,033	Dade	37	Female	No		Yes	FL resident	05/10/20
24,034	Dade	34	Male	Unknown		Yes	FL resident	05/10/20
24,035	Dade	28	Female	Unknown			FL resident	05/10/20
24,036	Dade	34	Male	No		Yes	FL resident	05/10/20
24,037	Dade	48	Female	Unknown		Yes	FL resident	05/10/20
24,038	Dade	50	Female	No		Unknown	FL resident	05/10/20
24,039	Dade	47	Female	No			FL resident	05/10/20
24,040	Dade	37	Female	No		No	FL resident	05/10/20
24,041	Dade	63	Female	No			FL resident	05/10/20
24,042	Dade	51	Female	Unknown			FL resident	05/10/20
24,043	Dade	63	Male	No		Yes	FL resident	05/10/20
24,044	Dade	82	Male	No		No	FL resident	05/10/20
24,045	Dade	64	Male	No		Yes	FL resident	05/10/20
24,046	Dade	71	Male	No		Yes	FL resident	05/10/20
24,047	Dade	82	Female	No		Yes	FL resident	05/10/20
24,048	Dade	80	Male	No		Yes	FL resident	05/10/20
24,049	Dade	87	Female	No		Unknown	FL resident	05/10/20
24,050	Dade	70	Male	No		No	FL resident	05/10/20
24,051	Dade	42	Female	No		No	FL resident	05/10/20
24,052	Dade	85	Female	Unknown			FL resident	05/10/20
24,053	Dade	24	Male	No		Yes	FL resident	05/10/20
24,054	Dade	72	Male	No		Yes	FL resident	05/11/20
24,055	Dade	76	Male	No		No	FL resident	05/11/20
24,056	Dade	87	Female	Unknown		Yes	FL resident	05/11/20
24,057	Dade	87	Female	No		No	FL resident	05/11/20
24,058	Dade	66	Male	No		Yes	FL resident	05/11/20
24,059	Dade	88	Female	No		Yes	FL resident	05/11/20
24,060	Dade	83	Male	No			FL resident	05/11/20
24,061	Dade	80	Female	Unknown		Yes	FL resident	05/11/20
24,062	Dade	88	Female	No		Unknown	FL resident	05/11/20
24,063	Dade	89	Female	No		Yes	FL resident	05/11/20

Coronavirus: line list of cases

Data verified as of May 26, 2020 at 10 AM

Data in this report are provisional and subject to change.

Case	County	Age	Gender	Travel related	Travel detail	Contact with a confirmed case	Jurisdiction	Date case counted
24,064	Dade	51	Male	No		Yes	FL resident	05/11/20
24,065	Dade	75	Female	No		Yes	FL resident	05/11/20
24,066	Dade	42	Male	No		Yes	FL resident	05/11/20
24,067	Dade	45	Male	No		Yes	FL resident	05/11/20
24,068	Dade	43	Male	No		Yes	FL resident	05/11/20
24,069	Dade	73	Female	No		Unknown	FL resident	05/11/20
24,070	Dade	82	Female	No		Unknown	FL resident	05/11/20
24,071	Dade	67	Male	Unknown		Yes	FL resident	05/11/20
24,072	Dade	16	Male	No		Yes	FL resident	05/11/20
24,073	Dade	81	Female	Unknown			FL resident	05/11/20
24,074	Dade	75	Male	Unknown		Unknown	FL resident	05/11/20
24,075	Dade	41	Female	No		No	FL resident	05/11/20
24,076	Dade	47	Male	Unknown		Unknown	FL resident	05/11/20
24,077	Dade	44	Male	No		No	FL resident	05/11/20
24,078	Dade	34	Male	Unknown		Unknown	FL resident	05/11/20
24,079	Dade	34	Male	No		Unknown	FL resident	05/11/20
24,080	Dade	28	Male	No		Yes	FL resident	05/11/20
24,081	Dade	61	Female	Unknown		Unknown	FL resident	05/11/20
24,082	Dade	27	Male	No		Unknown	FL resident	05/11/20
24,083	Dade	26	Male	No			FL resident	05/11/20
24,084	Dade	26	Male	Unknown			FL resident	05/11/20
24,085	Dade	23	Male	Unknown			FL resident	05/11/20
24,086	Dade	31	Male	Unknown			FL resident	05/11/20
24,087	Dade	42	Male	No		Yes	FL resident	05/11/20
24,088	Dade	34	Female	No		Unknown	FL resident	05/11/20
24,089	Dade	27	Male	No		Unknown	FL resident	05/11/20
24,090	Dade	52	Male	Unknown		Unknown	FL resident	05/11/20
24,091	Dade	29	Male	No		Unknown	FL resident	05/11/20
24,092	Dade	25	Male	Unknown		Unknown	FL resident	05/11/20
24,093	Dade	21	Male	No		Unknown	FL resident	05/11/20
24,094	Dade	30	Male	Unknown		Yes	FL resident	05/11/20
24,095	Dade	47	Male	No		Unknown	FL resident	05/11/20
24,096	Dade	37	Male	No		Yes	FL resident	05/11/20
24,097	Dade	55	Male	No		Unknown	FL resident	05/11/20
24,098	Dade	28	Female	Unknown		Yes	FL resident	05/11/20
24,099	Dade	42	Male	No		Yes	FL resident	05/11/20
24,100	Dade	48	Male	No		Unknown	FL resident	05/11/20
24,101	Dade	47	Male	No		Unknown	FL resident	05/11/20
24,102	Dade	31	Male	No		No	FL resident	05/11/20
24,103	Dade	34	Male	Unknown		Yes	FL resident	05/11/20
24,104	Dade	17	Female	No		Yes	FL resident	05/11/20
24,105	Dade	35	Male	Unknown		No	FL resident	05/11/20
24,106	Dade	30	Male	Unknown		Unknown	FL resident	05/11/20
24,107	Dade	86	Female	Unknown			FL resident	05/11/20
24,108	Dade	62	Male	No		Yes	FL resident	05/11/20
24,109	Dade	24	Male	No		Yes	FL resident	05/11/20
24,110	Dade	19	Female	Unknown			FL resident	05/11/20
24,111	Dade	32	Male	No		Yes	FL resident	05/11/20
24,112	Dade	25	Male	No		Yes	FL resident	05/11/20
24,113	Dade	39	Male	No		Yes	FL resident	05/11/20
24,114	Dade	84	Female	No		Unknown	FL resident	05/11/20
24,115	Dade	68	Female	No		Yes	FL resident	05/11/20
24,116	Dade	26	Male	Yes	FL; GUATEMALA; NY	No	FL resident	05/11/20
24,117	Dade	80	Female	No		Yes	FL resident	05/11/20
24,118	Dade	51	Female	No		Yes	FL resident	05/11/20
24,119	Dade	91	Male	No		Yes	FL resident	05/11/20
24,120	Dade	38	Female	No		Yes	FL resident	05/11/20
24,121	Dade	72	Female	Yes	ECUADOR	No	FL resident	05/11/20
24,122	Dade	35	Female	No		Unknown	FL resident	05/11/20
24,123	Dade	57	Female	Unknown		Yes	FL resident	05/11/20
24,124	Dade	62	Female	No		No	FL resident	05/11/20
24,125	Dade	95	Female	No		Yes	FL resident	05/11/20

Coronavirus: line list of cases

Data verified as of May 26, 2020 at 10 AM

Data in this report are provisional and subject to change.

Case	County	Age	Gender	Travel related	Travel detail	Contact with a confirmed case	Jurisdiction	Date case counted
24,126	Dade	62	Male	No		Unknown	FL resident	05/11/20
24,127	Dade	60	Male	No		Yes	FL resident	05/11/20
24,128	Dade	55	Female	No		No	FL resident	05/11/20
24,129	Dade	39	Male	Unknown			FL resident	05/11/20
24,130	Dade	34	Female	No		Unknown	FL resident	05/11/20
24,131	Dade	46	Female	No		Yes	FL resident	05/11/20
24,132	Dade	23	Male	Yes	LA	Yes	FL resident	05/11/20
24,133	Dade	26	Female	No			FL resident	05/11/20
24,134	Dade	88	Female	No			FL resident	05/11/20
24,135	Dade	48	Male	No		No	FL resident	05/11/20
24,136	Dade	71	Female	Yes	DE; FL		FL resident	05/11/20
24,137	Dade	35	Male	No		Yes	FL resident	05/11/20
24,138	Dade	65	Female	No		Unknown	FL resident	05/11/20
24,139	Dade	31	Male	No		No	FL resident	05/11/20
24,140	Dade	37	Male	No		No	FL resident	05/11/20
24,141	Dade	66	Female	No		No	FL resident	05/11/20
24,142	Dade	18	Male	No		Yes	FL resident	05/11/20
24,143	Dade	38	Female	No		No	FL resident	05/11/20
24,144	Dade	72	Male	No		Unknown	FL resident	05/11/20
24,145	Dade	63	Male	No		Yes	FL resident	05/11/20
24,146	Dade	65	Male	No		Yes	FL resident	05/11/20
24,147	Dade	48	Female	No		Unknown	FL resident	05/11/20
24,148	Dade	19	Female	Yes	CA; FL	Yes	FL resident	05/11/20
24,149	Dade	49	Female	No		Yes	FL resident	05/11/20
24,150	Dade	61	Male	No		Unknown	FL resident	05/11/20
24,151	Dade	28	Male	No		Yes	FL resident	05/11/20
24,152	Dade	66	Female	No		Yes	FL resident	05/11/20
24,153	Dade	37	Male	No		Yes	FL resident	05/11/20
24,154	Dade	60	Male	No		Yes	FL resident	05/11/20
24,155	Dade	83	Male	No		Unknown	FL resident	05/11/20
24,156	Dade	47	Female	Unknown			FL resident	05/11/20
24,157	Dade	80	Female	No			FL resident	05/11/20
24,158	Dade	24	Male	No		Yes	FL resident	05/11/20
24,159	Dade	17	Male	No		Yes	FL resident	05/11/20
24,160	Dade	2	Female	No		Unknown	FL resident	05/11/20
24,161	Dade	44	Male	Yes	FL; MI	Yes	FL resident	05/11/20
24,162	Dade	69	Male	No		Yes	FL resident	05/11/20
24,163	Dade	17	Female	No		Yes	FL resident	05/11/20
24,164	Dade	47	Male	No		Yes	FL resident	05/11/20
24,165	Dade	89	Male	No		Yes	FL resident	05/11/20
24,166	Dade	47	Female	No		Yes	FL resident	05/11/20
24,167	Dade	57	Female	No		Yes	FL resident	05/11/20
24,168	Dade	28	Male	No		Yes	FL resident	05/11/20
24,169	Dade	70	Female	No		Yes	FL resident	05/11/20
24,170	Dade	46	Female	Unknown		No	FL resident	05/11/20
24,171	Dade	53	Male	Unknown			FL resident	05/11/20
24,172	Dade	42	Male	No		Yes	FL resident	05/11/20
24,173	Dade	41	Female	Unknown			FL resident	05/11/20
24,174	Dade	51	Female	No		Yes	FL resident	05/11/20
24,175	Dade	39	Female	No		No	FL resident	05/11/20
24,176	Dade	24	Male	No		Yes	FL resident	05/11/20
24,177	Dade	56	Female	No		Yes	FL resident	05/11/20
24,178	Dade	25	Male	No		No	FL resident	05/11/20
24,179	Dade	42	Female	Unknown		Unknown	FL resident	05/11/20
24,180	Dade	24	Female	Unknown		No	FL resident	05/11/20
24,181	Dade	56	Female	No		Yes	FL resident	05/11/20
24,182	Dade	52	Female	No		Yes	FL resident	05/11/20
24,183	Dade	50	Female	No		Yes	FL resident	05/11/20
24,184	Dade	54	Female	No		Unknown	FL resident	05/11/20
24,185	Dade	41	Female	No		Yes	FL resident	05/11/20
24,186	Dade	38	Female	Unknown		Yes	FL resident	05/11/20
24,187	Dade	61	Male	No		Yes	FL resident	05/11/20

Coronavirus: line list of cases

Data verified as of May 26, 2020 at 10 AM

Data in this report are provisional and subject to change.

Case	County	Age	Gender	Travel related	Travel detail	Contact with a confirmed case	Jurisdiction	Date case counted
24,188	Dade	53	Female	Unknown		No	FL resident	05/11/20
24,189	Dade	28	Male	No		No	FL resident	05/11/20
24,190	Dade	38	Male	No		Yes	FL resident	05/11/20
24,191	Dade	64	Male	Unknown			FL resident	05/11/20
24,192	Dade	68	Female	Unknown		No	FL resident	05/11/20
24,193	Dade	42	Male	No		Yes	FL resident	05/11/20
24,194	Dade	53	Male	Unknown			FL resident	05/11/20
24,195	Dade	48	Female	No		Yes	FL resident	05/11/20
24,196	Dade	25	Female	No		No	FL resident	05/11/20
24,197	Dade	87	Female	Unknown			FL resident	05/11/20
24,198	Dade	90	Male	No		Yes	FL resident	05/11/20
24,199	Dade	21	Female	No		Yes	FL resident	05/11/20
24,200	Dade	5	Female	No		Yes	FL resident	05/11/20
24,201	Dade	33	Male	No		Yes	FL resident	05/11/20
24,202	Dade	15	Female	No		No	FL resident	05/11/20
24,203	Dade	50	Male	No		No	FL resident	05/11/20
24,204	Dade	51	Female	No		Yes	FL resident	05/11/20
24,205	Dade	31	Male	Unknown		Unknown	FL resident	05/11/20
24,206	Dade	56	Female	No		Unknown	FL resident	05/11/20
24,207	Dade	63	Male	Unknown		Unknown	FL resident	05/11/20
24,208	Dade	59	Male	No		No	FL resident	05/11/20
24,209	Dade	9	Female	No		Yes	FL resident	05/11/20
24,210	Dade	38	Female	No		Yes	FL resident	05/11/20
24,211	Dade	47	Male	No		Unknown	FL resident	05/11/20
24,212	Dade	40	Female	No		Yes	FL resident	05/11/20
24,213	Dade	48	Female	No		Yes	FL resident	05/11/20
24,214	Dade	34	Female	No		Yes	FL resident	05/11/20
24,215	Dade	33	Male	No		Yes	FL resident	05/11/20
24,216	Dade	54	Male	No		No	FL resident	05/11/20
24,217	Dade	57	Female	No		Yes	FL resident	05/11/20
24,218	Dade	27	Male	No		Unknown	FL resident	05/12/20
24,219	Dade	21	Female	No		Yes	FL resident	05/12/20
24,220	Dade	44	Female	No		Yes	FL resident	05/12/20
24,221	Dade	44	Female	No		Yes	FL resident	05/12/20
24,222	Dade	62	Male	No		Yes	FL resident	05/12/20
24,223	Dade	48	Female	No		Yes	FL resident	05/12/20
24,224	Dade	67	Female	No		Yes	FL resident	05/12/20
24,225	Dade	45	Female	Unknown			FL resident	05/12/20
24,226	Dade	79	Female	No		Yes	FL resident	05/12/20
24,227	Dade	35	Male	Unknown		Unknown	FL resident	05/12/20
24,228	Dade	57	Female	No		Yes	FL resident	05/12/20
24,229	Dade	47	Female	Unknown		No	FL resident	05/12/20
24,230	Dade	19	Female	No		Yes	FL resident	05/12/20
24,231	Dade	58	Male	No		No	FL resident	05/12/20
24,232	Dade	35	Male	Unknown		Yes	FL resident	05/12/20
24,233	Dade	17	Male	No		Unknown	FL resident	05/12/20
24,234	Dade	21	Female	Unknown		Yes	FL resident	05/12/20
24,235	Dade	32	Male	Unknown		Yes	FL resident	05/12/20
24,236	Dade	24	Female	No		Unknown	FL resident	05/12/20
24,237	Dade	51	Female	No		Unknown	FL resident	05/12/20
24,238	Dade	22	Male	No		Unknown	FL resident	05/12/20
24,239	Dade	41	Male	Unknown		Unknown	FL resident	05/12/20
24,240	Dade	79	Female	No		Unknown	FL resident	05/12/20
24,241	Dade	63	Female	No		Unknown	FL resident	05/12/20
24,242	Dade	46	Female	No		No	FL resident	05/12/20
24,243	Dade	59	Female	No		Unknown	FL resident	05/12/20
24,244	Dade	51	Female	Unknown		Unknown	FL resident	05/12/20
24,245	Dade	61	Male	Unknown		Unknown	FL resident	05/12/20
24,246	Dade	30	Male	No		Unknown	FL resident	05/12/20
24,247	Dade	11	Male	No		Unknown	FL resident	05/12/20
24,248	Dade	34	Male	No		Unknown	FL resident	05/12/20
24,249	Dade	55	Male	Unknown		Unknown	FL resident	05/12/20

Coronavirus: line list of cases

Data verified as of May 26, 2020 at 10 AM

Data in this report are provisional and subject to change.

Case	County	Age	Gender	Travel related	Travel detail	Contact with a confirmed case	Jurisdiction	Date case counted
24,250	Dade	44	Female	No		No	FL resident	05/12/20
24,251	Dade	15	Female	Unknown			FL resident	05/12/20
24,252	Dade	33	Male	No		Unknown	FL resident	05/12/20
24,253	Dade	51	Male	Unknown		No	FL resident	05/12/20
24,254	Dade	48	Female	No		Unknown	FL resident	05/12/20
24,255	Dade	57	Female	No		Unknown	FL resident	05/12/20
24,256	Dade	23	Female	No		Yes	FL resident	05/12/20
24,257	Dade	58	Female	Unknown			FL resident	05/12/20
24,258	Dade	58	Male	Unknown		No	FL resident	05/12/20
24,259	Dade	47	Female	No		No	FL resident	05/12/20
24,260	Dade	65	Female	No		Yes	FL resident	05/12/20
24,261	Dade	81	Female	No		No	FL resident	05/12/20
24,262	Dade	59	Female	No		Yes	FL resident	05/12/20
24,263	Dade	28	Female	Unknown		Unknown	FL resident	05/12/20
24,264	Dade	81	Male	No		Yes	FL resident	05/12/20
24,265	Dade	73	Male	No		Unknown	FL resident	05/12/20
24,266	Dade	23	Male	Unknown		Unknown	FL resident	05/12/20
24,267	Dade	24	Female	No		No	FL resident	05/12/20
24,268	Dade	7	Male	No		Yes	FL resident	05/12/20
24,269	Dade	21	Female	No		No	FL resident	05/12/20
24,270	Dade	32	Female	Unknown		Unknown	FL resident	05/12/20
24,271	Dade	70	Female	No		Yes	FL resident	05/12/20
24,272	Dade	84	Male	No		Unknown	FL resident	05/12/20
24,273	Dade	23	Male	No		Yes	FL resident	05/12/20
24,274	Dade	84	Female	No		Yes	FL resident	05/12/20
24,275	Dade	59	Male	No		Yes	FL resident	05/12/20
24,276	Dade	69	Male	Unknown			FL resident	05/12/20
24,277	Dade	74	Female	No		No	FL resident	05/12/20
24,278	Dade	79	Female	No		Unknown	FL resident	05/12/20
24,279	Dade	83	Male	No		Unknown	FL resident	05/12/20
24,280	Dade	59	Male	No		Unknown	FL resident	05/12/20
24,281	Dade	64	Female	No		No	FL resident	05/12/20
24,282	Dade	25	Female	No		Yes	FL resident	05/12/20
24,283	Dade	31	Male	No		No	FL resident	05/12/20
24,284	Dade	48	Female	No		Unknown	FL resident	05/12/20
24,285	Dade	30	Male	No		Yes	FL resident	05/12/20
24,286	Dade	0	Male	No		Unknown	FL resident	05/12/20
24,287	Dade	22	Male	Unknown			FL resident	05/12/20
24,288	Dade	62	Female	No		Yes	FL resident	05/12/20
24,289	Dade	63	Female	Unknown			FL resident	05/12/20
24,290	Dade	72	Female	No		Unknown	FL resident	05/12/20
24,291	Dade	6	Female	Unknown		Unknown	FL resident	05/12/20
24,292	Dade	81	Female	Unknown		Yes	FL resident	05/12/20
24,293	Dade	23	Male	No		Yes	FL resident	05/12/20
24,294	Dade	28	Male	No		Yes	FL resident	05/12/20
24,295	Dade	66	Female	No		Yes	FL resident	05/12/20
24,296	Dade	24	Female	No		Yes	FL resident	05/12/20
24,297	Dade	34	Female	No		No	FL resident	05/12/20
24,298	Dade	30	Male	No		Yes	FL resident	05/12/20
24,299	Dade	74	Female	Unknown		Unknown	FL resident	05/12/20
24,300	Dade	48	Male	No		Unknown	FL resident	05/12/20
24,301	Dade	31	Female	No		Unknown	FL resident	05/12/20
24,302	Dade	54	Male	No		Unknown	FL resident	05/12/20
24,303	Dade	35	Female	No		No	FL resident	05/12/20
24,304	Dade	43	Male	No		Unknown	FL resident	05/12/20
24,305	Dade	20	Female	Unknown		Unknown	FL resident	05/12/20
24,306	Dade	37	Male	No		Unknown	FL resident	05/12/20
24,307	Dade	60	Male	Unknown		Unknown	FL resident	05/12/20
24,308	Dade	70	Male	No		Yes	FL resident	05/12/20
24,309	Dade	73	Male	No		No	FL resident	05/12/20
24,310	Dade	57	Female	No		Yes	FL resident	05/12/20
24,311	Dade	46	Male	No		Yes	FL resident	05/12/20

Coronavirus: line list of cases

Data verified as of May 26, 2020 at 10 AM

Data in this report are provisional and subject to change.

Case	County	Age	Gender	Travel related	Travel detail	Contact with a confirmed case	Jurisdiction	Date case counted
24,312	Dade	83	Male	No		Yes	FL resident	05/12/20
24,313	Dade	64	Male	Unknown			FL resident	05/12/20
24,314	Dade	50	Female	No		Yes	FL resident	05/12/20
24,315	Dade	60	Female	No		Yes	FL resident	05/12/20
24,316	Dade	49	Male	No		Unknown	FL resident	05/12/20
24,317	Dade	61	Female	Yes	FL; UNKNOWN	Unknown	FL resident	05/12/20
24,318	Dade	69	Male	Unknown			FL resident	05/12/20
24,319	Dade	85	Male	No		Yes	FL resident	05/12/20
24,320	Dade	54	Male	No		Yes	FL resident	05/12/20
24,321	Dade	89	Male	Unknown			FL resident	05/12/20
24,322	Dade	27	Female	No		Yes	FL resident	05/12/20
24,323	Dade	27	Female	No		No	FL resident	05/12/20
24,324	Dade	37	Male	No		No	FL resident	05/12/20
24,325	Dade	58	Female	No		Yes	FL resident	05/12/20
24,326	Dade	64	Male	No		Yes	FL resident	05/12/20
24,327	Dade	62	Male	No		Unknown	FL resident	05/12/20
24,328	Dade	40	Female	No		No	FL resident	05/12/20
24,329	Dade	41	Male	No		No	FL resident	05/12/20
24,330	Dade	61	Female	No		Yes	FL resident	05/12/20
24,331	Dade	80	Female	No		Unknown	FL resident	05/12/20
24,332	Dade	66	Male	No		Yes	FL resident	05/12/20
24,333	Dade	72	Male	No		Yes	FL resident	05/12/20
24,334	Dade	50	Male	No		Yes	FL resident	05/12/20
24,335	Dade	47	Male	No		Yes	FL resident	05/12/20
24,336	Dade	58	Female	No		Yes	FL resident	05/12/20
24,337	Dade	55	Male	No		Yes	FL resident	05/12/20
24,338	Dade	90	Male	Unknown			FL resident	05/12/20
24,339	Dade	66	Female	No		Yes	FL resident	05/12/20
24,340	Dade	99	Male	No		Yes	FL resident	05/12/20
24,341	Dade	55	Male	Unknown			FL resident	05/12/20
24,342	Dade	74	Female	No		Yes	FL resident	05/12/20
24,343	Dade	72	Male	No		Unknown	FL resident	05/12/20
24,344	Dade	66	Male	No		No	FL resident	05/12/20
24,345	Dade	50	Male	No		Yes	FL resident	05/12/20
24,346	Dade	62	Male	No		Yes	FL resident	05/12/20
24,347	Dade	82	Female	No		Yes	FL resident	05/12/20
24,348	Dade	34	Female	No		No	FL resident	05/12/20
24,349	Dade	47	Female	No			FL resident	05/12/20
24,350	Dade	82	Female	No		Unknown	FL resident	05/12/20
24,351	Dade	60	Male	No		Yes	FL resident	05/12/20
24,352	Dade	76	Female	No			FL resident	05/12/20
24,353	Dade	23	Female	No			FL resident	05/12/20
24,354	Dade	88	Male	No		Yes	FL resident	05/12/20
24,355	Dade	22	Male	Unknown		Unknown	FL resident	05/12/20
24,356	Dade	43	Male	No		Yes	FL resident	05/12/20
24,357	Dade	43	Female	No		Yes	FL resident	05/12/20
24,358	Dade	85	Female	No		Unknown	FL resident	05/12/20
24,359	Dade	84	Female	No		No	FL resident	05/12/20
24,360	Dade	79	Female	No		Yes	FL resident	05/12/20
24,361	Dade	85	Male	No		No	FL resident	05/12/20
24,362	Dade	2	Female	No		Yes	FL resident	05/12/20
24,363	Dade	75	Male	Unknown		Unknown	FL resident	05/12/20
24,364	Dade	74	Male	Unknown			FL resident	05/12/20
24,365	Dade	86	Female	No		Yes	FL resident	05/12/20
24,366	Dade	39	Female	No		No	FL resident	05/12/20
24,367	Dade	57	Male	Unknown		Unknown	FL resident	05/12/20
24,368	Dade	35	Female	No		Yes	FL resident	05/12/20
24,369	Dade	59	Female	No		No	FL resident	05/12/20
24,370	Dade	75	Female	No			FL resident	05/12/20
24,371	Dade	26	Female	No		Yes	FL resident	05/13/20
24,372	Dade	75	Male	Unknown			FL resident	05/13/20
24,373	Dade	63	Female	Unknown		Unknown	FL resident	05/13/20

Coronavirus: line list of cases

Data verified as of May 26, 2020 at 10 AM

Data in this report are provisional and subject to change.

Case	County	Age	Gender	Travel related	Travel detail	Contact with a confirmed case	Jurisdiction	Date case counted
24,374	Dade	47	Female	No		Unknown	FL resident	05/13/20
24,375	Dade	48	Female	Unknown		Unknown	FL resident	05/13/20
24,376	Dade	86	Female	Unknown			FL resident	05/13/20
24,377	Dade	22	Female	Unknown		Unknown	FL resident	05/13/20
24,378	Dade	48	Female	Unknown		Unknown	FL resident	05/13/20
24,379	Dade	86	Female	No		Yes	FL resident	05/13/20
24,380	Dade	84	Female	No		Yes	FL resident	05/13/20
24,381	Dade	42	Female	No			FL resident	05/13/20
24,382	Dade	27	Female	Yes	BAHAMAS	Yes	FL resident	05/13/20
24,383	Dade	26	Female	No		Yes	FL resident	05/13/20
24,384	Dade	21	Female	No		Yes	FL resident	05/13/20
24,385	Dade	52	Male	No		Yes	FL resident	05/13/20
24,386	Dade	59	Female	Unknown		Unknown	FL resident	05/13/20
24,387	Dade	20	Male	No		Yes	FL resident	05/13/20
24,388	Dade	56	Female	No		Yes	FL resident	05/13/20
24,389	Dade	57	Male	No		Yes	FL resident	05/13/20
24,390	Dade	57	Male	No		Unknown	FL resident	05/13/20
24,391	Dade	49	Male	No		Unknown	FL resident	05/13/20
24,392	Dade	26	Male	No		Unknown	FL resident	05/13/20
24,393	Dade	86	Female	Unknown		Unknown	FL resident	05/13/20
24,394	Dade	35	Male	No		No	FL resident	05/13/20
24,395	Dade	74	Female	No		Unknown	FL resident	05/13/20
24,396	Dade	25	Male	Unknown			FL resident	05/13/20
24,397	Dade	21	Female	Unknown		No	FL resident	05/13/20
24,398	Dade	33	Male	Unknown		Unknown	FL resident	05/13/20
24,399	Dade	34	Male	No		Unknown	FL resident	05/13/20
24,400	Dade	24	Female	No		Unknown	FL resident	05/13/20
24,401	Dade	81	Female	Unknown		Unknown	FL resident	05/13/20
24,402	Dade	50	Male	No		Unknown	FL resident	05/13/20
24,403	Dade	70	Male	No		Yes	FL resident	05/13/20
24,404	Dade	81	Female	No		Unknown	FL resident	05/13/20
24,405	Dade	51	Female	No		Yes	FL resident	05/13/20
24,406	Dade	95	Female	No		Unknown	FL resident	05/13/20
24,407	Dade	29	Female	Unknown			FL resident	05/13/20
24,408	Dade	20	Male	Unknown		Unknown	FL resident	05/13/20
24,409	Dade	27	Female	No		Yes	FL resident	05/13/20
24,410	Dade	20	Female	Unknown		Unknown	FL resident	05/13/20
24,411	Dade	52	Female	No		Yes	FL resident	05/13/20
24,412	Dade	31	Female	No		Yes	FL resident	05/13/20
24,413	Dade	32	Male	No		Yes	FL resident	05/13/20
24,414	Dade	25	Male	No		Yes	FL resident	05/13/20
24,415	Dade	76	Female	No		No	FL resident	05/13/20
24,416	Dade	61	Male	Unknown			FL resident	05/13/20
24,417	Dade	79	Female	No		Unknown	FL resident	05/13/20
24,418	Dade	25	Female	Unknown		Unknown	FL resident	05/13/20
24,419	Dade	45	Female	No		Unknown	FL resident	05/13/20
24,420	Dade	55	Female	No		Unknown	FL resident	05/13/20
24,421	Dade	52	Female	No		Unknown	FL resident	05/13/20
24,422	Dade	34	Female	Unknown			FL resident	05/13/20
24,423	Dade	46	Female	No		Yes	FL resident	05/13/20
24,424	Dade	45	Male	No		Unknown	FL resident	05/13/20
24,425	Dade	59	Female	No		Unknown	FL resident	05/13/20
24,426	Dade	56	Female	No		Unknown	FL resident	05/13/20
24,427	Dade	32	Male	No		Unknown	FL resident	05/13/20
24,428	Dade	39	Female	No		Unknown	FL resident	05/13/20
24,429	Dade	51	Female	No		Unknown	FL resident	05/13/20
24,430	Dade	56	Female	No		Yes	FL resident	05/13/20
24,431	Dade	35	Female	No		Unknown	FL resident	05/13/20
24,432	Dade	49	Male	No		Unknown	FL resident	05/13/20
24,433	Dade	46	Female	No		Unknown	FL resident	05/13/20
24,434	Dade	30	Female	No		Yes	FL resident	05/13/20
24,435	Dade	29	Female	Unknown			FL resident	05/13/20

Coronavirus: line list of cases

Data verified as of May 26, 2020 at 10 AM

Data in this report are provisional and subject to change.

Case	County	Age	Gender	Travel related	Travel detail	Contact with a confirmed case	Jurisdiction	Date case counted
24,436	Dade	63	Female	No		Unknown	FL resident	05/13/20
24,437	Dade	58	Male	No		Unknown	FL resident	05/13/20
24,438	Dade	54	Female	No		Unknown	FL resident	05/13/20
24,439	Dade	46	Female	No		Yes	FL resident	05/13/20
24,440	Dade	84	Male	Unknown			FL resident	05/13/20
24,441	Dade	54	Female	No		No	FL resident	05/13/20
24,442	Dade	22	Male	No		Yes	FL resident	05/13/20
24,443	Dade	21	Female	No		Yes	FL resident	05/13/20
24,444	Dade	16	Female	No		Yes	FL resident	05/13/20
24,445	Dade	22	Female	No		Unknown	FL resident	05/13/20
24,446	Dade	47	Male	No		Yes	FL resident	05/13/20
24,447	Dade	20	Female	No		Yes	FL resident	05/13/20
24,448	Dade	48	Female	No		Unknown	FL resident	05/13/20
24,449	Dade	57	Male	No			FL resident	05/13/20
24,450	Dade	42	Female	No		Unknown	FL resident	05/13/20
24,451	Dade	58	Male	No		Yes	FL resident	05/13/20
24,452	Dade	62	Female	No		Unknown	FL resident	05/13/20
24,453	Dade	35	Female	No		Unknown	FL resident	05/13/20
24,454	Dade	38	Female	No		Unknown	FL resident	05/13/20
24,455	Dade	24	Female	No		Unknown	FL resident	05/13/20
24,456	Dade	34	Female	No		Unknown	FL resident	05/13/20
24,457	Dade	35	Female	No		Unknown	FL resident	05/13/20
24,458	Dade	55	Female	No		Unknown	FL resident	05/13/20
24,459	Dade	40	Female	No		Yes	FL resident	05/13/20
24,460	Dade	48	Female	No			FL resident	05/13/20
24,461	Dade	36	Female	No		Unknown	FL resident	05/13/20
24,462	Dade	38	Female	No		Unknown	FL resident	05/13/20
24,463	Dade	38	Female	No		Unknown	FL resident	05/13/20
24,464	Dade	28	Female	Unknown		Yes	FL resident	05/13/20
24,465	Dade	58	Female	Unknown		Yes	FL resident	05/13/20
24,466	Dade	32	Female	Unknown		Yes	FL resident	05/13/20
24,467	Dade	38	Female	Unknown		Yes	FL resident	05/13/20
24,468	Dade	47	Female	Unknown		Yes	FL resident	05/13/20
24,469	Dade	54	Female	Unknown		Yes	FL resident	05/13/20
24,470	Dade	48	Female	Unknown		Yes	FL resident	05/13/20
24,471	Dade	62	Female	No		Unknown	FL resident	05/13/20
24,472	Dade	42	Male	Unknown		Yes	FL resident	05/13/20
24,473	Dade	35	Female	Unknown		Yes	FL resident	05/13/20
24,474	Dade	51	Female	Unknown		Yes	FL resident	05/13/20
24,475	Dade	37	Female	Unknown		Yes	FL resident	05/13/20
24,476	Dade	54	Female	No		Yes	FL resident	05/13/20
24,477	Dade	29	Female	Unknown		Yes	FL resident	05/13/20
24,478	Dade	65	Female	No		Yes	FL resident	05/13/20
24,479	Dade	50	Female	Unknown		Yes	FL resident	05/13/20
24,480	Dade	57	Female	Unknown		Yes	FL resident	05/13/20
24,481	Dade	35	Female	Unknown		Yes	FL resident	05/13/20
24,482	Dade	42	Male	Unknown		Yes	FL resident	05/13/20
24,483	Dade	56	Female	Unknown		Yes	FL resident	05/13/20
24,484	Dade	36	Female	Unknown		Yes	FL resident	05/13/20
24,485	Dade	59	Female	No		Yes	FL resident	05/13/20
24,486	Dade	32	Female	Unknown		Yes	FL resident	05/13/20
24,487	Dade	33	Female	Unknown		Yes	FL resident	05/13/20
24,488	Dade	36	Female	Unknown		Unknown	FL resident	05/13/20
24,489	Dade	45	Female	Unknown		Yes	FL resident	05/13/20
24,490	Dade	54	Female	Unknown		Yes	FL resident	05/13/20
24,491	Dade	54	Female	No		Yes	FL resident	05/13/20
24,492	Dade	50	Female	Unknown		Yes	FL resident	05/13/20
24,493	Dade	33	Male	Unknown		Yes	FL resident	05/13/20
24,494	Dade	59	Female	Unknown		Yes	FL resident	05/13/20
24,495	Dade	43	Female	Unknown		Yes	FL resident	05/13/20
24,496	Dade	55	Female	No		Yes	FL resident	05/13/20
24,497	Dade	49	Female	Unknown		Yes	FL resident	05/13/20

Coronavirus: line list of cases

Data verified as of May 26, 2020 at 10 AM

Data in this report are provisional and subject to change.

Case	County	Age	Gender	Travel related	Travel detail	Contact with a confirmed case	Jurisdiction	Date case counted
24,498	Dade	42	Female	Unknown		Yes	FL resident	05/13/20
24,499	Dade	36	Female	No		Yes	FL resident	05/13/20
24,500	Dade	40	Female	Unknown		Yes	FL resident	05/13/20
24,501	Dade	45	Female	Unknown		Yes	FL resident	05/13/20
24,502	Dade	28	Male	No		Yes	FL resident	05/13/20
24,503	Dade	63	Female	No		Unknown	FL resident	05/13/20
24,504	Dade	39	Female	No		Yes	FL resident	05/13/20
24,505	Dade	37	Female	Unknown		Unknown	FL resident	05/13/20
24,506	Dade	25	Female	Unknown		Unknown	FL resident	05/13/20
24,507	Dade	32	Female	Unknown		Unknown	FL resident	05/13/20
24,508	Dade	31	Female	Unknown		Yes	FL resident	05/13/20
24,509	Dade	34	Female	No		Unknown	FL resident	05/13/20
24,510	Dade	32	Female	No		Unknown	FL resident	05/13/20
24,511	Dade	61	Female	No		Yes	FL resident	05/13/20
24,512	Dade	49	Female	No		Unknown	FL resident	05/13/20
24,513	Dade	63	Female	Unknown		Unknown	FL resident	05/13/20
24,514	Dade	24	Female	No		Yes	FL resident	05/13/20
24,515	Dade	49	Female	Unknown		Unknown	FL resident	05/13/20
24,516	Dade	64	Female	No		Unknown	FL resident	05/13/20
24,517	Dade	59	Female	No		Unknown	FL resident	05/13/20
24,518	Dade	40	Female	No		Unknown	FL resident	05/13/20
24,519	Dade	42	Female	No		Unknown	FL resident	05/13/20
24,520	Dade	25	Female	Unknown		Yes	FL resident	05/13/20
24,521	Dade	52	Female	No		Unknown	FL resident	05/13/20
24,522	Dade	21	Female	No		Yes	FL resident	05/13/20
24,523	Dade	40	Female	Unknown		Unknown	FL resident	05/13/20
24,524	Dade	60	Female	Unknown		Unknown	FL resident	05/13/20
24,525	Dade	24	Female	Unknown		Unknown	FL resident	05/13/20
24,526	Dade	55	Female	No		Unknown	FL resident	05/13/20
24,527	Dade	47	Female	No		Unknown	FL resident	05/13/20
24,528	Dade	41	Female	No		Unknown	FL resident	05/13/20
24,529	Dade	43	Female	No		Unknown	FL resident	05/13/20
24,530	Dade	57	Female	Unknown		Unknown	FL resident	05/13/20
24,531	Dade	48	Female	No		Unknown	FL resident	05/13/20
24,532	Dade	32	Female	No		Unknown	FL resident	05/13/20
24,533	Dade	32	Female	No		Unknown	FL resident	05/13/20
24,534	Dade	27	Female	No		Unknown	FL resident	05/13/20
24,535	Dade	30	Female	No		Unknown	FL resident	05/13/20
24,536	Dade	73	Female	No		Unknown	FL resident	05/13/20
24,537	Dade	60	Female	No		Unknown	FL resident	05/13/20
24,538	Dade	45	Female	Unknown		Yes	FL resident	05/13/20
24,539	Dade	45	Female	No		Unknown	FL resident	05/13/20
24,540	Dade	61	Male	Unknown		Unknown	FL resident	05/13/20
24,541	Dade	53	Male	Unknown		Yes	FL resident	05/13/20
24,542	Dade	84	Female	No		Unknown	FL resident	05/13/20
24,543	Dade	26	Male	Unknown		Yes	FL resident	05/13/20
24,544	Dade	36	Male	Unknown			FL resident	05/13/20
24,545	Dade	34	Female	No		Unknown	FL resident	05/13/20
24,546	Dade	33	Female	No		Yes	FL resident	05/13/20
24,547	Dade	54	Male	No		No	FL resident	05/13/20
24,548	Dade	44	Female	Unknown		No	FL resident	05/13/20
24,549	Dade	50	Female	No		Yes	FL resident	05/13/20
24,550	Dade	31	Male	No		Yes	FL resident	05/13/20
24,551	Dade	51	Female	No		No	FL resident	05/13/20
24,552	Dade	56	Female	No		No	FL resident	05/13/20
24,553	Dade	64	Female	No		No	FL resident	05/13/20
24,554	Dade	45	Male	No		Yes	FL resident	05/13/20
24,555	Dade	18	Female	No		Yes	FL resident	05/13/20
24,556	Dade	75	Male	Unknown			FL resident	05/13/20
24,557	Dade	42	Female	No		Yes	FL resident	05/13/20
24,558	Dade	29	Male	Unknown		Unknown	FL resident	05/13/20
24,559	Dade	42	Female	No		Yes	FL resident	05/13/20

Coronavirus: line list of cases

Data verified as of May 26, 2020 at 10 AM

Data in this report are provisional and subject to change.

Case	County	Age	Gender	Travel related	Travel detail	Contact with a confirmed case	Jurisdiction	Date case counted
24,560	Dade	77	Female	Unknown		Unknown	FL resident	05/13/20
24,561	Dade	59	Female	No		No	FL resident	05/13/20
24,562	Dade	50	Female	No		Yes	FL resident	05/13/20
24,563	Dade	86	Female	No			FL resident	05/13/20
24,564	Dade	21	Female	No		Yes	FL resident	05/13/20
24,565	Dade	40	Female	No		Unknown	FL resident	05/13/20
24,566	Dade	66	Female	No		Yes	FL resident	05/13/20
24,567	Dade	91	Female	No			FL resident	05/13/20
24,568	Dade	75	Male	No			FL resident	05/13/20
24,569	Dade	56	Female	No		No	FL resident	05/13/20
24,570	Dade	22	Female	Unknown		Yes	FL resident	05/13/20
24,571	Dade	37	Female	No		Yes	FL resident	05/13/20
24,572	Dade	69	Male	No		Yes	FL resident	05/13/20
24,573	Dade	63	Male	Unknown		Unknown	FL resident	05/13/20
24,574	Dade	57	Male	Unknown			FL resident	05/13/20
24,575	Dade	86	Female	No		Unknown	FL resident	05/13/20
24,576	Dade	53	Female	Unknown		Yes	FL resident	05/13/20
24,577	Dade	81	Male	No		Yes	FL resident	05/13/20
24,578	Dade	68	Male	No		Yes	FL resident	05/13/20
24,579	Dade	87	Male	No		Unknown	FL resident	05/13/20
24,580	Dade	52	Male	No		Yes	FL resident	05/13/20
24,581	Dade	81	Male	No		Unknown	FL resident	05/13/20
24,582	Dade	38	Female	No			FL resident	05/13/20
24,583	Dade	58	Female	No		Yes	FL resident	05/13/20
24,584	Dade	22	Female	No		Yes	FL resident	05/13/20
24,585	Dade	84	Female	No		Unknown	FL resident	05/13/20
24,586	Dade	15	Female	No		Yes	FL resident	05/13/20
24,587	Dade	76	Male	Unknown		No	FL resident	05/13/20
24,588	Dade	77	Male	No		Unknown	FL resident	05/13/20
24,589	Dade	55	Female	No		Yes	FL resident	05/13/20
24,590	Dade	33	Male	No		Unknown	FL resident	05/13/20
24,591	Dade	79	Female	No		Yes	FL resident	05/13/20
24,592	Dade	94	Female	No		Yes	FL resident	05/13/20
24,593	Dade	35	Female	No		Yes	FL resident	05/13/20
24,594	Dade	39	Female	No		Yes	FL resident	05/13/20
24,595	Dade	30	Female	No		Yes	FL resident	05/13/20
24,596	Dade	59	Male	No		Yes	FL resident	05/13/20
24,597	Dade	26	Male	No		Yes	FL resident	05/13/20
24,598	Dade	28	Female	No		Yes	FL resident	05/13/20
24,599	Dade	56	Male	No		Yes	FL resident	05/13/20
24,600	Dade	58	Female	Unknown			FL resident	05/13/20
24,601	Dade	68	Female	Unknown			FL resident	05/13/20
24,602	Dade	56	Female	Unknown			FL resident	05/13/20
24,603	Dade	67	Male	Unknown			FL resident	05/13/20
24,604	Dade	50	Male	Unknown			FL resident	05/13/20
24,605	Dade	93	Female	Unknown			FL resident	05/13/20
24,606	Dade	60	Female	Unknown			FL resident	05/13/20
24,607	Dade	71	Male	Unknown			FL resident	05/13/20
24,608	Dade	74	Female	Unknown			FL resident	05/13/20
24,609	Dade	70	Male	Unknown			FL resident	05/13/20
24,610	Dade	63	Male	Unknown			FL resident	05/13/20
24,611	Dade	84	Male	Unknown			FL resident	05/13/20
24,612	Dade	58	Female	Unknown			FL resident	05/13/20
24,613	Dade	62	Female	Unknown			FL resident	05/13/20
24,614	Dade	91	Male	Unknown			FL resident	05/13/20
24,615	Dade	83	Female	Unknown			FL resident	05/13/20
24,616	Dade	63	Female	Unknown			FL resident	05/13/20
24,617	Dade	55	Female	Unknown		Yes	FL resident	05/13/20
24,618	Dade	49	Female	Unknown			FL resident	05/13/20
24,619	Dade	33	Male	Unknown			FL resident	05/13/20
24,620	Dade	71	Male	Unknown			FL resident	05/13/20
24,621	Dade	50	Male	Unknown			FL resident	05/13/20

Coronavirus: line list of cases

Data verified as of May 26, 2020 at 10 AM

Data in this report are provisional and subject to change.

Case	County	Age	Gender	Travel related	Travel detail	Contact with a confirmed case	Jurisdiction	Date case counted
24,622	Dade	51	Female	Unknown			FL resident	05/13/20
24,623	Dade	66	Male	Unknown			FL resident	05/13/20
24,624	Dade	58	Female	Unknown			FL resident	05/13/20
24,625	Dade	69	Female	Unknown			FL resident	05/13/20
24,626	Dade	84	Male	Unknown			FL resident	05/13/20
24,627	Dade	87	Male	Unknown			FL resident	05/13/20
24,628	Dade	70	Female	Unknown			FL resident	05/13/20
24,629	Dade	67	Female	Unknown			FL resident	05/13/20
24,630	Dade	85	Female	Unknown			FL resident	05/13/20
24,631	Dade	89	Female	No		Unknown	FL resident	05/13/20
24,632	Dade	72	Male	Unknown			FL resident	05/13/20
24,633	Dade	78	Male	Unknown			FL resident	05/13/20
24,634	Dade	72	Male	Unknown			FL resident	05/13/20
24,635	Dade	80	Female	Unknown			FL resident	05/13/20
24,636	Dade	69	Male	Unknown			FL resident	05/13/20
24,637	Dade	93	Male	Unknown			FL resident	05/13/20
24,638	Dade	47	Female	Unknown			FL resident	05/13/20
24,639	Dade	61	Female	Unknown			FL resident	05/13/20
24,640	Dade	83	Female	No		Yes	FL resident	05/13/20
24,641	Dade	61	Male	Unknown		No	FL resident	05/13/20
24,642	Dade	85	Female	No			FL resident	05/13/20
24,643	Dade	22	Female	Unknown		No	FL resident	05/13/20
24,644	Dade	61	Female	No		Yes	FL resident	05/13/20
24,645	Dade	68	Male	Unknown		Yes	FL resident	05/13/20
24,646	Dade	45	Female	No		Unknown	FL resident	05/13/20
24,647	Dade	98	Female	No		Unknown	FL resident	05/14/20
24,648	Dade	28	Male	No		Yes	FL resident	05/14/20
24,649	Dade	81	Male	Unknown			FL resident	05/14/20
24,650	Dade	72	Female	No		Yes	FL resident	05/14/20
24,651	Dade	49	Male	No		No	FL resident	05/14/20
24,652	Dade	72	Female	Unknown			FL resident	05/14/20
24,653	Dade	87	Female	Unknown		Unknown	FL resident	05/14/20
24,654	Dade	27	Female	No		No	FL resident	05/14/20
24,655	Dade	63	Male	No		No	FL resident	05/14/20
24,656	Dade	0	Male	No		Yes	FL resident	05/14/20
24,657	Dade	57	Male	No		Unknown	FL resident	05/14/20
24,658	Dade	74	Male	Unknown			FL resident	05/14/20
24,659	Dade	42	Male	No		Yes	FL resident	05/14/20
24,660	Dade	70	Female	No		Yes	FL resident	05/14/20
24,661	Dade	66	Male	No		Yes	FL resident	05/14/20
24,662	Dade	72	Female	Unknown			FL resident	05/14/20
24,663	Dade	82	Female	No		No	FL resident	05/14/20
24,664	Dade	87	Female	No		No	FL resident	05/14/20
24,665	Dade	21	Male	No		Yes	FL resident	05/14/20
24,666	Dade	27	Male	No		Yes	FL resident	05/14/20
24,667	Dade	74	Female	No		Unknown	FL resident	05/14/20
24,668	Dade	73	Female	Unknown		Unknown	FL resident	05/14/20
24,669	Dade	56	Male	No		No	FL resident	05/14/20
24,670	Dade	38	Male	No		No	FL resident	05/14/20
24,671	Dade	87	Female	Unknown			FL resident	05/14/20
24,672	Dade	21	Male	No		Unknown	FL resident	05/14/20
24,673	Dade	37	Male	No		No	FL resident	05/14/20
24,674	Dade	34	Female	Unknown		Unknown	FL resident	05/14/20
24,675	Dade	33	Male	No		Unknown	FL resident	05/14/20
24,676	Dade	81	Male	Unknown			FL resident	05/14/20
24,677	Dade	55	Male	No		No	FL resident	05/14/20
24,678	Dade	89	Female	Unknown			FL resident	05/14/20
24,679	Dade	26	Male	No		Unknown	FL resident	05/14/20
24,680	Dade	26	Male	No		No	FL resident	05/14/20
24,681	Dade	68	Female	No		Unknown	FL resident	05/14/20
24,682	Dade	89	Female	No		Unknown	FL resident	05/14/20
24,683	Dade	50	Female	No		Yes	FL resident	05/14/20

Coronavirus: line list of cases

Data verified as of May 26, 2020 at 10 AM

Data in this report are provisional and subject to change.

Case	County	Age	Gender	Travel related	Travel detail	Contact with a confirmed case	Jurisdiction	Date case counted
24,684	Dade	58	Female	No		Yes	FL resident	05/14/20
24,685	Dade	55	Female	No		Yes	FL resident	05/14/20
24,686	Dade	35	Male	No		Yes	FL resident	05/14/20
24,687	Dade	49	Female	No		Yes	FL resident	05/14/20
24,688	Dade	38	Male	Unknown			FL resident	05/14/20
24,689	Dade	61	Female	No		Unknown	FL resident	05/14/20
24,690	Dade	94	Female	Unknown			FL resident	05/14/20
24,691	Dade	51	Male	No		Yes	FL resident	05/14/20
24,692	Dade	26	Male	No		Yes	FL resident	05/14/20
24,693	Dade	61	Female	Unknown		Unknown	FL resident	05/14/20
24,694	Dade	42	Female	No		Yes	FL resident	05/14/20
24,695	Dade	64	Male	Unknown			FL resident	05/14/20
24,696	Dade	37	Male	No		No	FL resident	05/14/20
24,697	Dade	3	Female	No		Yes	FL resident	05/14/20
24,698	Dade	54	Female	No		Yes	FL resident	05/14/20
24,699	Dade	73	Female	Unknown			FL resident	05/14/20
24,700	Dade	46	Female	Unknown			FL resident	05/14/20
24,701	Dade	41	Female	Unknown			FL resident	05/14/20
24,702	Dade	60	Female	Unknown			FL resident	05/14/20
24,703	Dade	26	Female	Unknown			FL resident	05/14/20
24,704	Dade	36	Female	Unknown			FL resident	05/14/20
24,705	Dade	27	Female	Unknown			FL resident	05/14/20
24,706	Dade	37	Female	No			FL resident	05/14/20
24,707	Dade	27	Female	No			FL resident	05/14/20
24,708	Dade	41	Female	Unknown			FL resident	05/14/20
24,709	Dade	35	Female	No			FL resident	05/14/20
24,710	Dade	38	Female	Unknown			FL resident	05/14/20
24,711	Dade	47	Female	Unknown			FL resident	05/14/20
24,712	Dade	22	Female	Unknown			FL resident	05/14/20
24,713	Dade	69	Male	No		No	FL resident	05/14/20
24,714	Dade	27	Female	Unknown			FL resident	05/14/20
24,715	Dade	55	Female	No		Yes	FL resident	05/14/20
24,716	Dade	50	Male	No		No	FL resident	05/14/20
24,717	Dade	54	Male	No		Yes	FL resident	05/14/20
24,718	Dade	56	Male	No		No	FL resident	05/14/20
24,719	Dade	50	Male	No		No	FL resident	05/14/20
24,720	Dade	27	Female	No		No	FL resident	05/14/20
24,721	Dade	67	Male	Yes	DOMINICAN REPUBLIC; FL	No	FL resident	05/14/20
24,722	Dade	34	Male	No		No	FL resident	05/14/20
24,723	Dade	33	Male	No		Yes	FL resident	05/14/20
24,724	Dade	48	Female	Unknown			FL resident	05/14/20
24,725	Dade	92	Female	No		Yes	FL resident	05/14/20
24,726	Dade	40	Female	No			FL resident	05/14/20
24,727	Dade	81	Male	No		Yes	FL resident	05/14/20
24,728	Dade	52	Male	No		No	FL resident	05/14/20
24,729	Dade	90	Female	Unknown		Unknown	FL resident	05/14/20
24,730	Dade	68	Male	No		Yes	FL resident	05/14/20
24,731	Dade	65	Female	No		Unknown	FL resident	05/14/20
24,732	Dade	22	Female	No		Unknown	FL resident	05/14/20
24,733	Dade	42	Male	No		No	FL resident	05/14/20
24,734	Dade	29	Female	No		Unknown	FL resident	05/14/20
24,735	Dade	41	Female	No		Unknown	FL resident	05/14/20
24,736	Dade	52	Female	No		Unknown	FL resident	05/14/20
24,737	Dade	43	Female	No		Unknown	FL resident	05/14/20
24,738	Dade	31	Female	No		Unknown	FL resident	05/14/20
24,739	Dade	56	Female	No		Unknown	FL resident	05/14/20
24,740	Dade	31	Female	No		Unknown	FL resident	05/14/20
24,741	Dade	57	Female	No		Unknown	FL resident	05/14/20
24,742	Dade	40	Female	No		Unknown	FL resident	05/14/20
24,743	Dade	47	Female	No		Unknown	FL resident	05/14/20
24,744	Dade	43	Female	No		Unknown	FL resident	05/14/20
24,745	Dade	35	Female	No		Unknown	FL resident	05/14/20

Coronavirus: line list of cases

Data verified as of May 26, 2020 at 10 AM

Data in this report are provisional and subject to change.

Case	County	Age	Gender	Travel related	Travel detail	Contact with a confirmed case	Jurisdiction	Date case counted
24,746	Dade	39	Male	No		Unknown	FL resident	05/14/20
24,747	Dade	52	Female	No		Unknown	FL resident	05/14/20
24,748	Dade	32	Female	No		Unknown	FL resident	05/14/20
24,749	Dade	39	Female	No		Unknown	FL resident	05/14/20
24,750	Dade	30	Female	No		Unknown	FL resident	05/14/20
24,751	Dade	36	Female	No		Unknown	FL resident	05/14/20
24,752	Dade	42	Female	No		Unknown	FL resident	05/14/20
24,753	Dade	30	Female	No		Unknown	FL resident	05/14/20
24,754	Dade	27	Female	No		Unknown	FL resident	05/14/20
24,755	Dade	34	Female	No		Unknown	FL resident	05/14/20
24,756	Dade	46	Female	No		Unknown	FL resident	05/14/20
24,757	Dade	44	Female	No		Unknown	FL resident	05/14/20
24,758	Dade	38	Female	No		Unknown	FL resident	05/14/20
24,759	Dade	31	Female	No		Unknown	FL resident	05/14/20
24,760	Dade	43	Female	No		Unknown	FL resident	05/14/20
24,761	Dade	39	Female	No		Unknown	FL resident	05/14/20
24,762	Dade	42	Female	No		Unknown	FL resident	05/14/20
24,763	Dade	56	Female	Unknown		Yes	FL resident	05/14/20
24,764	Dade	44	Female	Unknown		Yes	FL resident	05/14/20
24,765	Dade	47	Female	Unknown		Yes	FL resident	05/14/20
24,766	Dade	68	Female	Unknown		Yes	FL resident	05/14/20
24,767	Dade	33	Female	Unknown		Yes	FL resident	05/14/20
24,768	Dade	34	Female	Unknown		Yes	FL resident	05/14/20
24,769	Dade	24	Female	Unknown		Yes	FL resident	05/14/20
24,770	Dade	29	Female	Unknown		Yes	FL resident	05/14/20
24,771	Dade	35	Female	Unknown		Yes	FL resident	05/14/20
24,772	Dade	39	Female	Unknown		Yes	FL resident	05/14/20
24,773	Dade	64	Female	Unknown		Yes	FL resident	05/14/20
24,774	Dade	33	Female	Unknown		Yes	FL resident	05/14/20
24,775	Dade	29	Female	Unknown		Yes	FL resident	05/14/20
24,776	Dade	31	Female	Unknown		Yes	FL resident	05/14/20
24,777	Dade	58	Female	Unknown		Yes	FL resident	05/14/20
24,778	Dade	29	Female	Unknown		Yes	FL resident	05/14/20
24,779	Dade	38	Female	Unknown		Yes	FL resident	05/14/20
24,780	Dade	57	Female	Unknown		Yes	FL resident	05/14/20
24,781	Dade	28	Male	No		No	FL resident	05/14/20
24,782	Dade	29	Female	Unknown		Yes	FL resident	05/14/20
24,783	Dade	72	Female	Unknown		Unknown	FL resident	05/14/20
24,784	Dade	86	Female	Unknown			FL resident	05/14/20
24,785	Dade	68	Male	Unknown		Yes	FL resident	05/14/20
24,786	Dade	94	Female	Unknown			FL resident	05/14/20
24,787	Dade	86	Female	Unknown			FL resident	05/14/20
24,788	Dade	50	Male	No		Yes	FL resident	05/14/20
24,789	Dade	29	Female	Unknown		Unknown	FL resident	05/14/20
24,790	Dade	46	Male	Unknown		Yes	FL resident	05/14/20
24,791	Dade	14	Female	No		Yes	FL resident	05/14/20
24,792	Dade	54	Male	No		No	FL resident	05/14/20
24,793	Dade	21	Male	Unknown		Unknown	FL resident	05/14/20
24,794	Dade	70	Female	Unknown			FL resident	05/14/20
24,795	Dade	88	Male	Unknown			FL resident	05/14/20
24,796	Dade	63	Female	No		No	FL resident	05/14/20
24,797	Dade	38	Male	No		Yes	FL resident	05/14/20
24,798	Dade	47	Female	No		Yes	FL resident	05/14/20
24,799	Dade	8	Female	No		Yes	FL resident	05/14/20
24,800	Dade	55	Female	No		Unknown	FL resident	05/14/20
24,801	Dade	26	Male	No		Yes	FL resident	05/14/20
24,802	Dade	88	Female	Unknown			FL resident	05/14/20
24,803	Dade	74	Male	No		Unknown	FL resident	05/14/20
24,804	Dade	63	Female	No		No	FL resident	05/14/20
24,805	Dade	28	Female	No		No	FL resident	05/14/20
24,806	Dade	13	Female	Unknown			FL resident	05/14/20
24,807	Dade	43	Male	No		Yes	FL resident	05/14/20

Coronavirus: line list of cases

Data verified as of May 26, 2020 at 10 AM

Data in this report are provisional and subject to change.

Case	County	Age	Gender	Travel related	Travel detail	Contact with a confirmed case	Jurisdiction	Date case counted
24,808	Dade	54	Male	No		No	FL resident	05/14/20
24,809	Dade	58	Male	No		Yes	FL resident	05/14/20
24,810	Dade	63	Female	No		Yes	FL resident	05/14/20
24,811	Dade	48	Female	No		Yes	FL resident	05/14/20
24,812	Dade	74	Male	No		Yes	FL resident	05/14/20
24,813	Dade	31	Male	No		Yes	FL resident	05/14/20
24,814	Dade	39	Male	No		No	FL resident	05/14/20
24,815	Dade	21	Female	No		No	FL resident	05/14/20
24,816	Dade	44	Female	Unknown		Yes	FL resident	05/14/20
24,817	Dade	8	Female	Unknown		Yes	FL resident	05/14/20
24,818	Dade	64	Male	Unknown			FL resident	05/14/20
24,819	Dade	51	Female	No		No	FL resident	05/14/20
24,820	Dade	46	Male	No		Unknown	FL resident	05/14/20
24,821	Dade	72	Female	No		Yes	FL resident	05/14/20
24,822	Dade	67	Female	No		No	FL resident	05/14/20
24,823	Dade	93	Male	Unknown		No	FL resident	05/14/20
24,824	Dade	28	Male	No		Yes	FL resident	05/14/20
24,825	Dade	11	Male	Unknown			FL resident	05/14/20
24,826	Dade	39	Male	No		Yes	FL resident	05/14/20
24,827	Dade	70	Male	Unknown			FL resident	05/14/20
24,828	Dade	37	Female	No		No	FL resident	05/14/20
24,829	Dade	62	Female	No		Yes	FL resident	05/14/20
24,830	Dade	53	Female	No		No	FL resident	05/14/20
24,831	Dade	27	Female	Unknown			FL resident	05/14/20
24,832	Dade	58	Male	Unknown		Unknown	FL resident	05/14/20
24,833	Dade	43	Female	Unknown			FL resident	05/14/20
24,834	Dade	40	Male	Unknown			FL resident	05/14/20
24,835	Dade	43	Male	Unknown			FL resident	05/14/20
24,836	Dade	54	Male	Unknown			FL resident	05/14/20
24,837	Dade	22	Male	Unknown		Yes	FL resident	05/14/20
24,838	Dade	14	Female	No		Yes	FL resident	05/14/20
24,839	Dade	22	Female	No		Yes	FL resident	05/14/20
24,840	Dade	60	Male	No		No	FL resident	05/14/20
24,841	Dade	17	Male	No		Yes	FL resident	05/14/20
24,842	Dade	77	Male	No		Yes	FL resident	05/14/20
24,843	Dade	91	Female	No		Unknown	FL resident	05/14/20
24,844	Dade	76	Female	No		Yes	FL resident	05/14/20
24,845	Dade	82	Male	No			FL resident	05/14/20
24,846	Dade	36	Female	No		Yes	FL resident	05/14/20
24,847	Dade	52	Male	Unknown		Unknown	FL resident	05/14/20
24,848	Dade	56	Male	Unknown		Yes	FL resident	05/14/20
24,849	Dade	70	Male	No		Unknown	FL resident	05/14/20
24,850	Dade	59	Male	No		Unknown	FL resident	05/14/20
24,851	Dade	48	Male	No		No	FL resident	05/14/20
24,852	Dade	69	Male	No		Yes	FL resident	05/14/20
24,853	Dade	39	Female	Unknown		Unknown	FL resident	05/14/20
24,854	Dade	51	Male	Unknown		Unknown	FL resident	05/14/20
24,855	Dade	63	Female	No		Yes	FL resident	05/14/20
24,856	Dade	54	Female	No		Yes	FL resident	05/14/20
24,857	Dade	57	Female	No		No	FL resident	05/14/20
24,858	Dade	61	Male	Unknown		Yes	FL resident	05/14/20
24,859	Dade	19	Female	Unknown		Yes	FL resident	05/14/20
24,860	Dade	12	Female	No		No	FL resident	05/15/20
24,861	Dade	71	Female	No		Yes	FL resident	05/15/20
24,862	Dade	19	Female	Unknown		Unknown	FL resident	05/15/20
24,863	Dade	87	Female	No			FL resident	05/15/20
24,864	Dade	72	Female	No			FL resident	05/15/20
24,865	Dade	77	Female	No			FL resident	05/15/20
24,866	Dade	81	Female	No			FL resident	05/15/20
24,867	Dade	73	Female	No			FL resident	05/15/20
24,868	Dade	89	Female	No			FL resident	05/15/20
24,869	Dade	88	Female	No			FL resident	05/15/20

Coronavirus: line list of cases

Data verified as of May 26, 2020 at 10 AM

Data in this report are provisional and subject to change.

Case	County	Age	Gender	Travel related	Travel detail	Contact with a confirmed case	Jurisdiction	Date case counted
24,870	Dade	86	Female	No			FL resident	05/15/20
24,871	Dade	73	Female	No			FL resident	05/15/20
24,872	Dade	92	Female	No			FL resident	05/15/20
24,873	Dade	86	Female	No			FL resident	05/15/20
24,874	Dade	76	Female	No			FL resident	05/15/20
24,875	Dade	82	Female	No			FL resident	05/15/20
24,876	Dade	86	Female	No			FL resident	05/15/20
24,877	Dade	70	Female	No		Unknown	FL resident	05/15/20
24,878	Dade	92	Male	No		Yes	FL resident	05/15/20
24,879	Dade	81	Male	No		Yes	FL resident	05/15/20
24,880	Dade	63	Male	No		Yes	FL resident	05/15/20
24,881	Dade	37	Female	No		Yes	FL resident	05/15/20
24,882	Dade	52	Female	No		Yes	FL resident	05/15/20
24,883	Dade	34	Male	Unknown		Unknown	FL resident	05/15/20
24,884	Dade	33	Female	No		Yes	FL resident	05/15/20
24,885	Dade	61	Male	Unknown		Yes	FL resident	05/15/20
24,886	Dade	72	Female	No			FL resident	05/15/20
24,887	Dade	32	Male	Unknown		No	FL resident	05/15/20
24,888	Dade	26	Female	No		Yes	FL resident	05/15/20
24,889	Dade	8	Female	No		No	FL resident	05/15/20
24,890	Dade	48	Male	No		Yes	FL resident	05/15/20
24,891	Dade	3	Male	No		Yes	FL resident	05/15/20
24,892	Dade	29	Female	No		Yes	FL resident	05/15/20
24,893	Dade	55	Male	No		Unknown	FL resident	05/15/20
24,894	Dade	50	Male	No		Yes	FL resident	05/15/20
24,895	Dade	87	Male	Unknown			FL resident	05/15/20
24,896	Dade	7	Female	No		Yes	FL resident	05/15/20
24,897	Dade	0	Female	No		Yes	FL resident	05/15/20
24,898	Dade	3	Male	No		Yes	FL resident	05/15/20
24,899	Dade	15	Male	No		Yes	FL resident	05/15/20
24,900	Dade	12	Female	No		Yes	FL resident	05/15/20
24,901	Dade	4	Female	No		Yes	FL resident	05/15/20
24,902	Dade	58	Female	Unknown		Yes	FL resident	05/15/20
24,903	Dade	2	Male	Unknown		Yes	FL resident	05/15/20
24,904	Dade	85	Female	No		Unknown	FL resident	05/15/20
24,905	Dade	68	Male	No		Yes	FL resident	05/15/20
24,906	Dade	47	Male	No		Yes	FL resident	05/15/20
24,907	Dade	23	Male	No		Yes	FL resident	05/15/20
24,908	Dade	12	Male	No		Yes	FL resident	05/15/20
24,909	Dade	47	Female	No		Yes	FL resident	05/15/20
24,910	Dade	73	Female	No		Unknown	FL resident	05/15/20
24,911	Dade	28	Female	No		Yes	FL resident	05/15/20
24,912	Dade	25	Male	Yes	FL; IL	Unknown	FL resident	05/15/20
24,913	Dade	40	Female	No		No	FL resident	05/15/20
24,914	Dade	70	Female	No		Unknown	FL resident	05/15/20
24,915	Dade	47	Male	Unknown			FL resident	05/15/20
24,916	Dade	47	Male	No		Yes	FL resident	05/15/20
24,917	Dade	60	Female	Unknown			FL resident	05/15/20
24,918	Dade	84	Male	Unknown		Yes	FL resident	05/15/20
24,919	Dade	51	Male	No		Unknown	FL resident	05/15/20
24,920	Dade	84	Male	Unknown			FL resident	05/15/20
24,921	Dade	51	Female	Unknown			FL resident	05/15/20
24,922	Dade	53	Female	No		Yes	FL resident	05/15/20
24,923	Dade	74	Female	No		Yes	FL resident	05/15/20
24,924	Dade	22	Male	No		Yes	FL resident	05/15/20
24,925	Dade	25	Female	No		Yes	FL resident	05/15/20
24,926	Dade	17	Male	No		No	FL resident	05/15/20
24,927	Dade	70	Male	No		Yes	FL resident	05/15/20
24,928	Dade	38	Female	No		No	FL resident	05/15/20
24,929	Dade	55	Female	No		Unknown	FL resident	05/15/20
24,930	Dade	57	Female	No		Yes	FL resident	05/15/20
24,931	Dade	47	Male	No		Unknown	FL resident	05/15/20

Coronavirus: line list of cases

Data verified as of May 26, 2020 at 10 AM

Data in this report are provisional and subject to change.

Case	County	Age	Gender	Travel related	Travel detail	Contact with a confirmed case	Jurisdiction	Date case counted
24,932	Dade	23	Male	Unknown			FL resident	05/15/20
24,933	Dade	41	Male	Unknown			FL resident	05/15/20
24,934	Dade	31	Male	No		Unknown	FL resident	05/15/20
24,935	Dade	73	Male	No		Unknown	FL resident	05/15/20
24,936	Dade	53	Female	Unknown		No	FL resident	05/15/20
24,937	Dade	88	Male	Unknown			FL resident	05/15/20
24,938	Dade	50	Female	Unknown			FL resident	05/15/20
24,939	Dade	92	Female	No		Unknown	FL resident	05/15/20
24,940	Dade	83	Female	No		Yes	FL resident	05/15/20
24,941	Dade	32	Male	No		Unknown	FL resident	05/15/20
24,942	Dade	63	Female	No		Yes	FL resident	05/15/20
24,943	Dade	90	Male	No		Yes	FL resident	05/15/20
24,944	Dade	63	Male	No		Unknown	FL resident	05/15/20
24,945	Dade	53	Male	No		No	FL resident	05/15/20
24,946	Dade	61	Male	No			FL resident	05/15/20
24,947	Dade	80	Male	No			FL resident	05/15/20
24,948	Dade	24	Female	No		No	FL resident	05/15/20
24,949	Dade	37	Female	No		No	FL resident	05/15/20
24,950	Dade	39	Female	No		Yes	FL resident	05/15/20
24,951	Dade	35	Female	No		Yes	FL resident	05/15/20
24,952	Dade	23	Male	No		Yes	FL resident	05/15/20
24,953	Dade	33	Female	No		Yes	FL resident	05/15/20
24,954	Dade	59	Male	Unknown		Yes	FL resident	05/15/20
24,955	Dade	64	Female	No		Unknown	FL resident	05/15/20
24,956	Dade	67	Female	No		Yes	FL resident	05/15/20
24,957	Dade	55	Male	Unknown		Yes	FL resident	05/15/20
24,958	Dade	86	Female	No		No	FL resident	05/15/20
24,959	Dade	47	Male	No		No	FL resident	05/15/20
24,960	Dade	44	Female	Unknown			FL resident	05/15/20
24,961	Dade	26	Male	No		No	FL resident	05/15/20
24,962	Dade	28	Female	No		Unknown	FL resident	05/15/20
24,963	Dade	23	Male	No		No	FL resident	05/15/20
24,964	Dade	31	Male	No		No	FL resident	05/15/20
24,965	Dade	54	Male	No		Yes	FL resident	05/15/20
24,966	Dade	32	Female	No		No	FL resident	05/15/20
24,967	Dade	23	Female	No		Yes	FL resident	05/15/20
24,968	Dade	29	Female	No		Yes	FL resident	05/15/20
24,969	Dade	61	Female	Unknown			FL resident	05/15/20
24,970	Dade	31	Male	No		Yes	FL resident	05/15/20
24,971	Dade	35	Male	No		Yes	FL resident	05/15/20
24,972	Dade	58	Female	No		Yes	FL resident	05/15/20
24,973	Dade	80	Male	No		Yes	FL resident	05/15/20
24,974	Dade	21	Male	No		No	FL resident	05/15/20
24,975	Dade	16	Male	No		Yes	FL resident	05/15/20
24,976	Dade	36	Female	No		Yes	FL resident	05/15/20
24,977	Dade	22	Male	No		Yes	FL resident	05/15/20
24,978	Dade	37	Female	No		Yes	FL resident	05/15/20
24,979	Dade	59	Female	No		No	FL resident	05/15/20
24,980	Dade	32	Female	No		Yes	FL resident	05/15/20
24,981	Dade	55	Female	Unknown		Yes	FL resident	05/15/20
24,982	Dade	46	Female	No		No	FL resident	05/15/20
24,983	Dade	55	Female	No		Yes	FL resident	05/15/20
24,984	Dade	66	Male	No		Unknown	FL resident	05/15/20
24,985	Dade	41	Male	No		No	FL resident	05/15/20
24,986	Dade	36	Female	No		Yes	FL resident	05/15/20
24,987	Dade	52	Female	No		Yes	FL resident	05/15/20
24,988	Dade	57	Male	No		Yes	FL resident	05/15/20
24,989	Dade	12	Male	Unknown		Yes	FL resident	05/15/20
24,990	Dade	14	Male	No		Yes	FL resident	05/15/20
24,991	Dade	50	Female	No		Yes	FL resident	05/15/20
24,992	Dade	28	Female	No		Yes	FL resident	05/15/20
24,993	Dade	82	Male	No		Unknown	FL resident	05/15/20

Coronavirus: line list of cases

Data verified as of May 26, 2020 at 10 AM

Data in this report are provisional and subject to change.

Case	County	Age	Gender	Travel related	Travel detail	Contact with a confirmed case	Jurisdiction	Date case counted
24,994	Dade	67	Female	Unknown		No	FL resident	05/15/20
24,995	Dade	61	Female	No		Yes	FL resident	05/15/20
24,996	Dade	55	Male	No		Unknown	FL resident	05/15/20
24,997	Dade	63	Female	No		Yes	FL resident	05/15/20
24,998	Dade	86	Female	No		Unknown	FL resident	05/15/20
24,999	Dade	33	Female	Unknown			FL resident	05/15/20
25,000	Dade	43	Female	Unknown			FL resident	05/15/20
25,001	Dade	66	Male	Unknown			FL resident	05/15/20
25,002	Dade	65	Female	Unknown		Unknown	FL resident	05/15/20
25,003	Dade	57	Female	No		No	FL resident	05/15/20
25,004	Dade	41	Female	No		Yes	FL resident	05/15/20
25,005	Dade	62	Male	Unknown			FL resident	05/15/20
25,006	Dade	25	Female	No		Yes	FL resident	05/15/20
25,007	Dade	69	Female	No		Yes	FL resident	05/15/20
25,008	Dade	40	Male	No		Yes	FL resident	05/15/20
25,009	Dade	28	Female	No		Yes	FL resident	05/15/20
25,010	Dade	28	Male	No		Yes	FL resident	05/15/20
25,011	Dade	76	Male	Unknown			FL resident	05/15/20
25,012	Dade	64	Female	No		Yes	FL resident	05/15/20
25,013	Dade	66	Male	No		Yes	FL resident	05/15/20
25,014	Dade	81	Male	Unknown			FL resident	05/15/20
25,015	Dade	71	Female	No		Yes	FL resident	05/15/20
25,016	Dade	65	Male	No		Yes	FL resident	05/15/20
25,017	Dade	31	Female	No		Unknown	FL resident	05/15/20
25,018	Dade	26	Female	Unknown		Unknown	FL resident	05/15/20
25,019	Dade	31	Female	No		No	FL resident	05/15/20
25,020	Dade	58	Female	No		Yes	FL resident	05/15/20
25,021	Dade	20	Female	No		Yes	FL resident	05/15/20
25,022	Dade	108	Female	No		Yes	FL resident	05/15/20
25,023	Dade	77	Female	No		Yes	FL resident	05/15/20
25,024	Dade	94	Female	No		Unknown	FL resident	05/15/20
25,025	Dade	90	Female	No		Unknown	FL resident	05/15/20
25,026	Dade	82	Male	No		Unknown	FL resident	05/15/20
25,027	Dade	71	Male	No		Yes	FL resident	05/15/20
25,028	Dade	95	Male	No		Yes	FL resident	05/15/20
25,029	Dade	81	Female	No		Yes	FL resident	05/15/20
25,030	Dade	89	Female	No		Yes	FL resident	05/15/20
25,031	Dade	95	Male	No		Yes	FL resident	05/15/20
25,032	Dade	87	Female	No		Yes	FL resident	05/15/20
25,033	Dade	72	Female	Yes	NJ	Yes	FL resident	05/15/20
25,034	Dade	29	Male	No		Unknown	FL resident	05/15/20
25,035	Dade	52	Male	No		Yes	FL resident	05/15/20
25,036	Dade	75	Male	No		Yes	FL resident	05/15/20
25,037	Dade	39	Female	No		Yes	FL resident	05/16/20
25,038	Dade	73	Male	No		Yes	FL resident	05/16/20
25,039	Dade	73	Female	No		Yes	FL resident	05/16/20
25,040	Dade	52	Male	No		Yes	FL resident	05/16/20
25,041	Dade	50	Male	No		Yes	FL resident	05/16/20
25,042	Dade	36	Male	No		Unknown	FL resident	05/16/20
25,043	Dade	22	Male	No		Unknown	FL resident	05/16/20
25,044	Dade	85	Male	Unknown			FL resident	05/16/20
25,045	Dade	19	Male	No		Unknown	FL resident	05/16/20
25,046	Dade	59	Male	Unknown		Unknown	FL resident	05/16/20
25,047	Dade	49	Female	No		Yes	FL resident	05/16/20
25,048	Dade	43	Male	Unknown		Unknown	FL resident	05/16/20
25,049	Dade	39	Female	Unknown		Yes	FL resident	05/16/20
25,050	Dade	72	Male	No		Yes	FL resident	05/16/20
25,051	Dade	81	Female	No		Yes	FL resident	05/16/20
25,052	Dade	30	Female	Unknown		Unknown	FL resident	05/16/20
25,053	Dade	55	Male	Unknown		Yes	FL resident	05/16/20
25,054	Dade	88	Male	No		Yes	FL resident	05/16/20
25,055	Dade	54	Female	No		Yes	FL resident	05/16/20

Coronavirus: line list of cases

Data verified as of May 26, 2020 at 10 AM

Data in this report are provisional and subject to change.

Case	County	Age	Gender	Travel related	Travel detail	Contact with a confirmed case	Jurisdiction	Date case counted
25,056	Dade	51	Male	Unknown		Unknown	FL resident	05/16/20
25,057	Dade	55	Female	Unknown		Unknown	FL resident	05/16/20
25,058	Dade	50	Female	No		Yes	FL resident	05/16/20
25,059	Dade	64	Male	Unknown		Yes	FL resident	05/16/20
25,060	Dade	79	Female	Unknown			FL resident	05/16/20
25,061	Dade	47	Female	No		Yes	FL resident	05/16/20
25,062	Dade	37	Male	No		No	FL resident	05/16/20
25,063	Dade	57	Female	No		No	FL resident	05/16/20
25,064	Dade	52	Female	No		No	FL resident	05/16/20
25,065	Dade	8	Male	No		Unknown	FL resident	05/16/20
25,066	Dade	58	Female	No		No	FL resident	05/16/20
25,067	Dade	9	Female	No		Yes	FL resident	05/16/20
25,068	Dade	21	Female	No		Yes	FL resident	05/16/20
25,069	Dade	32	Female	No		Yes	FL resident	05/16/20
25,070	Dade	58	Female	No		Yes	FL resident	05/16/20
25,071	Dade	40	Male	No		Yes	FL resident	05/16/20
25,072	Dade	33	Female	No		Yes	FL resident	05/16/20
25,073	Dade	37	Male	No		Yes	FL resident	05/16/20
25,074	Dade	8	Male	No		Yes	FL resident	05/16/20
25,075	Dade	64	Female	No		Yes	FL resident	05/16/20
25,076	Dade	63	Male	No		Yes	FL resident	05/16/20
25,077	Dade	32	Female	No			FL resident	05/16/20
25,078	Dade	32	Female	No		No	FL resident	05/16/20
25,079	Dade	19	Female	No		Yes	FL resident	05/16/20
25,080	Dade	61	Female	No		Yes	FL resident	05/16/20
25,081	Dade	79	Female	No		Yes	FL resident	05/16/20
25,082	Dade	56	Female	No		Yes	FL resident	05/16/20
25,083	Dade	50	Male	No		Yes	FL resident	05/16/20
25,084	Dade	41	Female	No			FL resident	05/16/20
25,085	Dade	60	Male	No		Yes	FL resident	05/16/20
25,086	Dade	30	Female	No		Yes	FL resident	05/16/20
25,087	Dade	25	Female	No		Yes	FL resident	05/16/20
25,088	Dade	51	Male	No		Yes	FL resident	05/16/20
25,089	Dade	51	Male	No		No	FL resident	05/16/20
25,090	Dade	55	Female	No		No	FL resident	05/16/20
25,091	Dade	57	Female	No		Yes	FL resident	05/16/20
25,092	Dade	33	Female	No		Yes	FL resident	05/16/20
25,093	Dade	35	Male	No		No	FL resident	05/16/20
25,094	Dade	76	Male	No		Unknown	FL resident	05/16/20
25,095	Dade	60	Male	No		Yes	FL resident	05/16/20
25,096	Dade	50	Male	No		Yes	FL resident	05/16/20
25,097	Dade	47	Female	No		Yes	FL resident	05/16/20
25,098	Dade	62	Male	No		Unknown	FL resident	05/16/20
25,099	Dade	56	Female	No		Unknown	FL resident	05/16/20
25,100	Dade	30	Male	No		Unknown	FL resident	05/16/20
25,101	Dade	47	Male	No		Yes	FL resident	05/16/20
25,102	Dade	57	Female	No		Yes	FL resident	05/16/20
25,103	Dade	32	Female	Unknown		Unknown	FL resident	05/16/20
25,104	Dade	30	Male	No		No	FL resident	05/16/20
25,105	Dade	60	Male	Unknown		Unknown	FL resident	05/16/20
25,106	Dade	21	Male	Unknown		Unknown	FL resident	05/16/20
25,107	Dade	31	Female	Unknown		Unknown	FL resident	05/16/20
25,108	Dade	18	Male	No		Yes	FL resident	05/16/20
25,109	Dade	78	Male	No		Yes	FL resident	05/16/20
25,110	Dade	49	Female	No		Unknown	FL resident	05/16/20
25,111	Dade	46	Female	No		Unknown	FL resident	05/16/20
25,112	Dade	38	Male	Unknown		Yes	FL resident	05/16/20
25,113	Dade	18	Female	No		Yes	FL resident	05/16/20
25,114	Dade	70	Male	No		Yes	FL resident	05/16/20
25,115	Dade	41	Male	No		Yes	FL resident	05/16/20
25,116	Dade	55	Female	No		No	FL resident	05/16/20
25,117	Dade	84	Male	Unknown			FL resident	05/16/20

Coronavirus: line list of cases

Data verified as of May 26, 2020 at 10 AM

Data in this report are provisional and subject to change.

Case	County	Age	Gender	Travel related	Travel detail	Contact with a confirmed case	Jurisdiction	Date case counted
25,118	Dade	77	Male	No		Yes	FL resident	05/16/20
25,119	Dade	60	Male	No		Unknown	FL resident	05/16/20
25,120	Dade	30	Female	Unknown			FL resident	05/16/20
25,121	Dade	22	Male	Unknown		Yes	FL resident	05/16/20
25,122	Dade	30	Male	Unknown			FL resident	05/16/20
25,123	Dade	43	Female	Unknown		Unknown	FL resident	05/16/20
25,124	Dade	47	Male	Yes	NY	Unknown	FL resident	05/16/20
25,125	Dade	39	Female	No		No	FL resident	05/16/20
25,126	Dade	18	Male	Unknown		Yes	FL resident	05/16/20
25,127	Dade	27	Female	Unknown		Unknown	FL resident	05/16/20
25,128	Dade	60	Female	No		Yes	FL resident	05/16/20
25,129	Dade	62	Female	No		Yes	FL resident	05/16/20
25,130	Dade	70	Male	No		Yes	FL resident	05/16/20
25,131	Dade	59	Male	No		Yes	FL resident	05/16/20
25,132	Dade	50	Male	No		Yes	FL resident	05/16/20
25,133	Dade	13	Male	No		Yes	FL resident	05/16/20
25,134	Dade	23	Female	No		No	FL resident	05/16/20
25,135	Dade	86	Female	No		Yes	FL resident	05/16/20
25,136	Dade	24	Male	No		Unknown	FL resident	05/16/20
25,137	Dade	45	Male	Yes	WA	Yes	FL resident	05/16/20
25,138	Dade	24	Female	No		Yes	FL resident	05/16/20
25,139	Dade	59	Male	No		Yes	FL resident	05/16/20
25,140	Dade	27	Male	No		Yes	FL resident	05/16/20
25,141	Dade	31	Female	No		Yes	FL resident	05/16/20
25,142	Dade	58	Male	No		No	FL resident	05/16/20
25,143	Dade	54	Female	Unknown		Yes	FL resident	05/16/20
25,144	Dade	32	Female	Unknown			FL resident	05/16/20
25,145	Dade	53	Male	No		Yes	FL resident	05/16/20
25,146	Dade	62	Male	No		Unknown	FL resident	05/16/20
25,147	Dade	34	Female	Unknown		Yes	FL resident	05/16/20
25,148	Dade	51	Female	No		Yes	FL resident	05/16/20
25,149	Dade	83	Female	Unknown			FL resident	05/16/20
25,150	Dade	44	Female	No		No	FL resident	05/16/20
25,151	Dade	77	Male	Unknown		Yes	FL resident	05/16/20
25,152	Dade	29	Female	No		Yes	FL resident	05/16/20
25,153	Dade	56	Male	No		Unknown	FL resident	05/16/20
25,154	Dade	44	Female	No		No	FL resident	05/16/20
25,155	Dade	43	Female	No		Unknown	FL resident	05/16/20
25,156	Dade	45	Female	No		Yes	FL resident	05/16/20
25,157	Dade	71	Female	No		Yes	FL resident	05/16/20
25,158	Dade	54	Female	No		No	FL resident	05/16/20
25,159	Dade	44	Female	No		Yes	FL resident	05/16/20
25,160	Dade	56	Female	No		Yes	FL resident	05/16/20
25,161	Dade	44	Male	No		Yes	FL resident	05/16/20
25,162	Dade	33	Female	No		Yes	FL resident	05/16/20
25,163	Dade	36	Male	Unknown		Yes	FL resident	05/16/20
25,164	Dade	95	Female	No		Unknown	FL resident	05/16/20
25,165	Dade	56	Male	Unknown			FL resident	05/16/20
25,166	Dade	82	Female	Unknown		Unknown	FL resident	05/16/20
25,167	Dade	47	Female	No		No	FL resident	05/16/20
25,168	Dade	48	Female	No		Yes	FL resident	05/16/20
25,169	Dade	19	Female	Unknown		Yes	FL resident	05/16/20
25,170	Dade	65	Male	No		Yes	FL resident	05/16/20
25,171	Dade	57	Female	No		Yes	FL resident	05/16/20
25,172	Dade	32	Female	No		Yes	FL resident	05/16/20
25,173	Dade	29	Female	No		Yes	FL resident	05/16/20
25,174	Dade	25	Female	No		Unknown	FL resident	05/16/20
25,175	Dade	23	Male	No		Unknown	FL resident	05/16/20
25,176	Dade	64	Male	No		Yes	FL resident	05/16/20
25,177	Dade	31	Male	No		Yes	FL resident	05/16/20
25,178	Dade	61	Female	Yes	ARGENTINA; CA; CHILE; ECUADOR; FL; URUGUAY	Yes	FL resident	05/16/20

Coronavirus: line list of cases

Data verified as of May 26, 2020 at 10 AM

Data in this report are provisional and subject to change.

Case	County	Age	Gender	Travel related	Travel detail	Contact with a confirmed case	Jurisdiction	Date case counted
25,179	Dade	48	Female	No		Yes	FL resident	05/16/20
25,180	Dade	54	Male	No		Yes	FL resident	05/16/20
25,181	Dade	23	Male	No		Unknown	FL resident	05/16/20
25,182	Dade	48	Female	No		Unknown	FL resident	05/16/20
25,183	Dade	59	Female	No		No	FL resident	05/16/20
25,184	Dade	19	Female	No		No	FL resident	05/16/20
25,185	Dade	46	Male	Unknown		Unknown	FL resident	05/16/20
25,186	Dade	46	Female	No		Yes	FL resident	05/16/20
25,187	Dade	50	Male	No		Yes	FL resident	05/16/20
25,188	Dade	30	Female	No		Unknown	FL resident	05/16/20
25,189	Dade	58	Male	No		No	FL resident	05/16/20
25,190	Dade	57	Male	No		Yes	FL resident	05/16/20
25,191	Dade	57	Female	No		Yes	FL resident	05/16/20
25,192	Dade	22	Female	No		Yes	FL resident	05/16/20
25,193	Dade	45	Female	No		No	FL resident	05/16/20
25,194	Dade	66	Male	No		Yes	FL resident	05/16/20
25,195	Dade	66	Male	No		Yes	FL resident	05/16/20
25,196	Dade	42	Male	No		No	FL resident	05/16/20
25,197	Dade	32	Male	No		Yes	FL resident	05/16/20
25,198	Dade	71	Male	No		Yes	FL resident	05/16/20
25,199	Dade	72	Female	No		No	FL resident	05/16/20
25,200	Dade	54	Female	No		Yes	FL resident	05/16/20
25,201	Dade	54	Female	No		Yes	FL resident	05/16/20
25,202	Dade	37	Female	Unknown		Yes	FL resident	05/16/20
25,203	Dade	51	Female	No		Yes	FL resident	05/16/20
25,204	Dade	44	Male	Unknown		Yes	FL resident	05/16/20
25,205	Dade	36	Male	No		Yes	FL resident	05/16/20
25,206	Dade	61	Male	No		No	FL resident	05/16/20
25,207	Dade	36	Female	No		No	FL resident	05/16/20
25,208	Dade	40	Male	No		Yes	FL resident	05/16/20
25,209	Dade	57	Male	No		Yes	FL resident	05/16/20
25,210	Dade	57	Female	No		Yes	FL resident	05/16/20
25,211	Dade	21	Female	No			FL resident	05/16/20
25,212	Dade	26	Female	No		Yes	FL resident	05/16/20
25,213	Dade	54	Female	No		Yes	FL resident	05/16/20
25,214	Dade	78	Female	No		Yes	FL resident	05/16/20
25,215	Dade	66	Male	No		No	FL resident	05/16/20
25,216	Dade	60	Male	No			FL resident	05/16/20
25,217	Dade	56	Male	No		Yes	FL resident	05/16/20
25,218	Dade	41	Male	No		No	FL resident	05/16/20
25,219	Dade	61	Female	No		Unknown	FL resident	05/16/20
25,220	Dade	30	Female	No		Yes	FL resident	05/16/20
25,221	Dade	23	Male	No		Yes	FL resident	05/16/20
25,222	Dade	76	Female	No		Yes	FL resident	05/16/20
25,223	Dade	72	Male	No		Yes	FL resident	05/16/20
25,224	Dade	54	Male	No		Yes	FL resident	05/16/20
25,225	Dade	48	Female	Unknown			FL resident	05/16/20
25,226	Dade	35	Female	No		Yes	FL resident	05/16/20
25,227	Dade	37	Male	No		Yes	FL resident	05/16/20
25,228	Dade	32	Female	Unknown		Unknown	FL resident	05/16/20
25,229	Dade	33	Male	No		Yes	FL resident	05/16/20
25,230	Dade	60	Female	Unknown		Unknown	FL resident	05/16/20
25,231	Dade	72	Female	No		No	FL resident	05/16/20
25,232	Dade	50	Female	No		Yes	FL resident	05/16/20
25,233	Dade	49	Male	Unknown		Unknown	FL resident	05/16/20
25,234	Dade	57	Male	No		Yes	FL resident	05/16/20
25,235	Dade	65	Female	No		Yes	FL resident	05/16/20
25,236	Dade	20	Female	No		Unknown	FL resident	05/16/20
25,237	Dade	39	Female	No		Yes	FL resident	05/16/20
25,238	Dade	18	Female	Unknown		Unknown	FL resident	05/16/20
25,239	Dade	42	Female	Unknown		Yes	FL resident	05/16/20
25,240	Dade	46	Female	No		Unknown	FL resident	05/16/20

Coronavirus: line list of cases

Data verified as of May 26, 2020 at 10 AM

Data in this report are provisional and subject to change.

Case	County	Age	Gender	Travel related	Travel detail	Contact with a confirmed case	Jurisdiction	Date case counted
25,241	Dade	38	Female	No		No	FL resident	05/16/20
25,242	Dade	62	Female	No		No	FL resident	05/16/20
25,243	Dade	77	Female	No		Yes	FL resident	05/16/20
25,244	Dade	29	Female	No		Yes	FL resident	05/16/20
25,245	Dade	53	Male	Unknown			FL resident	05/16/20
25,246	Dade	35	Female	No		Yes	FL resident	05/16/20
25,247	Dade	48	Female	No		Yes	FL resident	05/16/20
25,248	Dade	50	Female	No		Yes	FL resident	05/16/20
25,249	Dade	55	Male	No		Yes	FL resident	05/16/20
25,250	Dade	72	Male	Unknown		Yes	FL resident	05/16/20
25,251	Dade	73	Male	No		Yes	FL resident	05/16/20
25,252	Dade	27	Male	No		Yes	FL resident	05/16/20
25,253	Dade	36	Male	No		Yes	FL resident	05/16/20
25,254	Dade	34	Male	No		Yes	FL resident	05/16/20
25,255	Dade	57	Female	No		Yes	FL resident	05/16/20
25,256	Dade	58	Male	No		Yes	FL resident	05/16/20
25,257	Dade	45	Male	No		No	FL resident	05/16/20
25,258	Dade	64	Female	Unknown			FL resident	05/16/20
25,259	Dade	68	Female	No		Yes	FL resident	05/16/20
25,260	Dade	57	Female	No		Yes	FL resident	05/16/20
25,261	Dade	52	Female	No		Yes	FL resident	05/16/20
25,262	Dade	18	Male	No		Yes	FL resident	05/16/20
25,263	Dade	49	Female	No		No	FL resident	05/16/20
25,264	Dade	48	Female	No		Yes	FL resident	05/16/20
25,265	Dade	44	Male	Unknown		Unknown	FL resident	05/16/20
25,266	Dade	52	Female	Unknown		Unknown	FL resident	05/16/20
25,267	Dade	52	Female	No		Yes	FL resident	05/16/20
25,268	Dade	59	Male	Unknown		Unknown	FL resident	05/16/20
25,269	Dade	22	Female	No		Yes	FL resident	05/16/20
25,270	Dade	62	Male	Unknown		Yes	FL resident	05/16/20
25,271	Dade	72	Female	No		No	FL resident	05/16/20
25,272	Dade	72	Male	No		Yes	FL resident	05/16/20
25,273	Dade	66	Male	Unknown			FL resident	05/16/20
25,274	Dade	25	Female	Unknown			FL resident	05/16/20
25,275	Dade	16	Female	Unknown			FL resident	05/16/20
25,276	Dade	35	Male	Unknown			FL resident	05/16/20
25,277	Dade	59	Female	No		Yes	FL resident	05/16/20
25,278	Dade	85	Male	Unknown			FL resident	05/16/20
25,279	Dade	48	Female	No		Yes	FL resident	05/16/20
25,280	Dade	57	Male	No		Yes	FL resident	05/16/20
25,281	Dade	47	Female	No		Unknown	FL resident	05/16/20
25,282	Dade	54	Female	No		Yes	FL resident	05/16/20
25,283	Dade	51	Male	No		Yes	FL resident	05/16/20
25,284	Dade	52	Male	No		Yes	FL resident	05/16/20
25,285	Dade	50	Female	No		Yes	FL resident	05/16/20
25,286	Dade	48	Female	No		Yes	FL resident	05/16/20
25,287	Dade	75	Female	Unknown			FL resident	05/16/20
25,288	Dade	64	Male	No		Yes	FL resident	05/16/20
25,289	Dade	23	Male	Unknown		Yes	FL resident	05/16/20
25,290	Dade	59	Female	No		Yes	FL resident	05/16/20
25,291	Dade	64	Male	Unknown		Yes	FL resident	05/16/20
25,292	Dade	54	Female	No		Yes	FL resident	05/16/20
25,293	Dade	55	Male	No		No	FL resident	05/16/20
25,294	Dade	37	Male	Unknown			FL resident	05/16/20
25,295	Dade	52	Female	Unknown		Yes	FL resident	05/16/20
25,296	Dade	43	Female	No		Yes	FL resident	05/16/20
25,297	Dade	68	Male	No		Yes	FL resident	05/16/20
25,298	Dade	47	Female	No		Yes	FL resident	05/16/20
25,299	Dade	49	Female	No		Yes	FL resident	05/16/20
25,300	Dade	29	Female	No		Yes	FL resident	05/16/20
25,301	Dade	35	Female	No		Yes	FL resident	05/16/20
25,302	Dade	53	Female	No		Yes	FL resident	05/16/20

Coronavirus: line list of cases

Data verified as of May 26, 2020 at 10 AM

Data in this report are provisional and subject to change.

Case	County	Age	Gender	Travel related	Travel detail	Contact with a confirmed case	Jurisdiction	Date case counted
25,303	Dade	36	Female	No		Yes	FL resident	05/16/20
25,304	Dade	62	Male	No		No	FL resident	05/16/20
25,305	Dade	56	Male	No		Yes	FL resident	05/16/20
25,306	Dade	20	Female	No		Yes	FL resident	05/16/20
25,307	Dade	48	Female	No		Yes	FL resident	05/16/20
25,308	Dade	52	Male	No		Yes	FL resident	05/16/20
25,309	Dade	55	Male	Unknown			FL resident	05/16/20
25,310	Dade	61	Male	No		No	FL resident	05/16/20
25,311	Dade	67	Female	No		Yes	FL resident	05/16/20
25,312	Dade	65	Female	Yes	FL; NY	Yes	FL resident	05/16/20
25,313	Dade	43	Female	Unknown			FL resident	05/16/20
25,314	Dade	51	Female	Unknown			FL resident	05/16/20
25,315	Dade	46	Female	No		Yes	FL resident	05/16/20
25,316	Dade	58	Female	Unknown		Unknown	FL resident	05/16/20
25,317	Dade	77	Male	No		Yes	FL resident	05/16/20
25,318	Dade	51	Female	No		Yes	FL resident	05/16/20
25,319	Dade	57	Female	No		Yes	FL resident	05/16/20
25,320	Dade	25	Male	No		Yes	FL resident	05/16/20
25,321	Dade	26	Female	No		Yes	FL resident	05/16/20
25,322	Dade	22	Male	No		Yes	FL resident	05/16/20
25,323	Dade	60	Male	No		Yes	FL resident	05/16/20
25,324	Dade	80	Female	No		No	FL resident	05/16/20
25,325	Dade	51	Male	No		No	FL resident	05/16/20
25,326	Dade	25	Male	Unknown		Unknown	FL resident	05/16/20
25,327	Dade	61	Female	No		No	FL resident	05/16/20
25,328	Dade	35	Male	No			FL resident	05/16/20
25,329	Dade	50	Female	No		Unknown	FL resident	05/16/20
25,330	Dade	76	Female	No		Yes	FL resident	05/16/20
25,331	Dade	51	Male	No		No	FL resident	05/16/20
25,332	Dade	47	Female	Unknown		No	FL resident	05/16/20
25,333	Dade	52	Male	No		No	FL resident	05/16/20
25,334	Dade	60	Female	No		Unknown	FL resident	05/16/20
25,335	Dade	48	Male	No		No	FL resident	05/16/20
25,336	Dade	44	Female	No		Yes	FL resident	05/16/20
25,337	Dade	26	Male	No		Yes	FL resident	05/16/20
25,338	Dade	56	Female	No		No	FL resident	05/16/20
25,339	Dade	19	Male	No		Unknown	FL resident	05/16/20
25,340	Dade	68	Female	No		No	FL resident	05/16/20
25,341	Dade	53	Male	No		Unknown	FL resident	05/16/20
25,342	Dade	34	Female	No		Unknown	FL resident	05/16/20
25,343	Dade	25	Female	No		Yes	FL resident	05/16/20
25,344	Dade	54	Male	No		Unknown	FL resident	05/16/20
25,345	Dade	25	Male	No		No	FL resident	05/16/20
25,346	Dade	42	Male	No		Yes	FL resident	05/16/20
25,347	Dade	56	Female	Unknown			FL resident	05/16/20
25,348	Dade	33	Female	Unknown		Unknown	FL resident	05/16/20
25,349	Dade	47	Female	Unknown			FL resident	05/16/20
25,350	Dade	38	Female	No		No	FL resident	05/16/20
25,351	Dade	35	Female	No		Yes	FL resident	05/16/20
25,352	Dade	48	Female	Unknown			FL resident	05/16/20
25,353	Dade	48	Male	No		Yes	FL resident	05/16/20
25,354	Dade	26	Male	No		Yes	FL resident	05/16/20
25,355	Dade	26	Female	No		Yes	FL resident	05/16/20
25,356	Dade	33	Male	Unknown			FL resident	05/16/20
25,357	Dade	52	Female	Unknown			FL resident	05/16/20
25,358	Dade	32	Male	Unknown			FL resident	05/16/20
25,359	Dade	49	Female	No		Yes	FL resident	05/16/20
25,360	Dade	58	Male	No		Unknown	FL resident	05/16/20
25,361	Dade	57	Male	No		Unknown	FL resident	05/16/20
25,362	Dade	19	Female	Unknown			FL resident	05/16/20
25,363	Dade	59	Female	No		No	FL resident	05/16/20
25,364	Dade	45	Male	No		Yes	FL resident	05/16/20

Coronavirus: line list of cases

Data verified as of May 26, 2020 at 10 AM

Data in this report are provisional and subject to change.

Case	County	Age	Gender	Travel related	Travel detail	Contact with a confirmed case	Jurisdiction	Date case counted
25,365	Dade	70	Female	Unknown			FL resident	05/16/20
25,366	Dade	34	Female	No		No	FL resident	05/16/20
25,367	Dade	62	Male	Unknown		Yes	FL resident	05/16/20
25,368	Dade	58	Female	No		Yes	FL resident	05/16/20
25,369	Dade	60	Female	No		Yes	FL resident	05/16/20
25,370	Dade	43	Female	No		Yes	FL resident	05/16/20
25,371	Dade	24	Female	No		Yes	FL resident	05/16/20
25,372	Dade	33	Female	No		Yes	FL resident	05/16/20
25,373	Dade	41	Female	No		Yes	FL resident	05/16/20
25,374	Dade	52	Female	No		Yes	FL resident	05/16/20
25,375	Dade	52	Female	No		Yes	FL resident	05/16/20
25,376	Dade	48	Female	No		Yes	FL resident	05/16/20
25,377	Dade	58	Male	Unknown			FL resident	05/16/20
25,378	Dade	21	Male	No		Yes	FL resident	05/16/20
25,379	Dade	58	Female	No		No	FL resident	05/16/20
25,380	Dade	58	Female	Unknown			FL resident	05/16/20
25,381	Dade	37	Male	No		Unknown	FL resident	05/16/20
25,382	Dade	51	Male	No		No	FL resident	05/16/20
25,383	Dade	20	Male	Unknown			FL resident	05/16/20
25,384	Dade	36	Male	No		Unknown	FL resident	05/16/20
25,385	Dade	50	Female	No		Yes	FL resident	05/16/20
25,386	Dade	49	Male	No		Yes	FL resident	05/16/20
25,387	Dade	20	Male	No		Unknown	FL resident	05/16/20
25,388	Dade	31	Male	No		No	FL resident	05/16/20
25,389	Dade	70	Male	Unknown			FL resident	05/16/20
25,390	Dade	62	Female	Unknown			FL resident	05/16/20
25,391	Dade	53	Female	No		No	FL resident	05/16/20
25,392	Dade	44	Female	No		Yes	FL resident	05/16/20
25,393	Dade	27	Female	Unknown			FL resident	05/16/20
25,394	Dade	22	Female	Unknown		No	FL resident	05/16/20
25,395	Dade	36	Male	Unknown		No	FL resident	05/16/20
25,396	Dade	44	Male	Unknown		Yes	FL resident	05/16/20
25,397	Dade	23	Female	No		No	FL resident	05/16/20
25,398	Dade	55	Male	No		Yes	FL resident	05/16/20
25,399	Dade	54	Male	No			FL resident	05/16/20
25,400	Dade	99	Female	Unknown		Unknown	FL resident	05/16/20
25,401	Dade	87	Male	No		Yes	FL resident	05/16/20
25,402	Dade	83	Male	Unknown			FL resident	05/16/20
25,403	Dade	87	Male	Unknown			FL resident	05/16/20
25,404	Dade	73	Male	No		Unknown	FL resident	05/16/20
25,405	Dade	90	Female	Unknown			FL resident	05/16/20
25,406	Dade	91	Male	Unknown			FL resident	05/16/20
25,407	Dade	68	Female	No		Unknown	FL resident	05/16/20
25,408	Dade	88	Male	Unknown			FL resident	05/16/20
25,409	Dade	38	Male	No		Yes	FL resident	05/16/20
25,410	Dade	50	Female	No		No	FL resident	05/16/20
25,411	Dade	55	Female	No		Yes	FL resident	05/16/20
25,412	Dade	65	Female	No		No	FL resident	05/16/20
25,413	Dade	54	Male	No		Yes	FL resident	05/16/20
25,414	Dade	59	Female	No		No	FL resident	05/16/20
25,415	Dade	32	Male	Unknown			FL resident	05/16/20
25,416	Dade	48	Female	Unknown		Yes	FL resident	05/16/20
25,417	Dade	25	Male	Unknown			FL resident	05/16/20
25,418	Dade	67	Male	No		Unknown	FL resident	05/16/20
25,419	Dade	22	Male	Unknown		Yes	FL resident	05/16/20
25,420	Dade	46	Male	Unknown		Yes	FL resident	05/16/20
25,421	Dade	38	Male	No		Yes	FL resident	05/16/20
25,422	Dade	81	Male	Unknown			FL resident	05/16/20
25,423	Dade	23	Female	No		Yes	FL resident	05/16/20
25,424	Dade	59	Female	No		No	FL resident	05/16/20
25,425	Dade	24	Female	No		No	FL resident	05/16/20
25,426	Dade	35	Male	Unknown			FL resident	05/16/20

Coronavirus: line list of cases

Data verified as of May 26, 2020 at 10 AM

Data in this report are provisional and subject to change.

Case	County	Age	Gender	Travel related	Travel detail	Contact with a confirmed case	Jurisdiction	Date case counted
25,427	Dade	27	Male	Yes	CA	Unknown	FL resident	05/16/20
25,428	Dade	95	Female	Unknown			FL resident	05/16/20
25,429	Dade	84	Female	No		Unknown	FL resident	05/16/20
25,430	Dade	33	Male	No		Unknown	FL resident	05/16/20
25,431	Dade	27	Female	No		Unknown	FL resident	05/16/20
25,432	Dade	91	Male	Unknown			FL resident	05/16/20
25,433	Dade	60	Female	Unknown			FL resident	05/16/20
25,434	Dade	31	Female	Unknown			FL resident	05/16/20
25,435	Dade	91	Female	Unknown			FL resident	05/16/20
25,436	Dade	87	Female	Unknown			FL resident	05/16/20
25,437	Dade	68	Male	No		Unknown	FL resident	05/16/20
25,438	Dade	34	Female	No		Yes	FL resident	05/16/20
25,439	Dade	79	Female	Unknown		Unknown	FL resident	05/16/20
25,440	Dade	77	Female	Unknown			FL resident	05/16/20
25,441	Dade	89	Female	Unknown			FL resident	05/16/20
25,442	Dade	0	Female	Unknown			FL resident	05/16/20
25,443	Dade	0	Female	Unknown			FL resident	05/16/20
25,444	Dade	0	Male	Unknown			FL resident	05/16/20
25,445	Dade	45	Female	Unknown			FL resident	05/16/20
25,446	Dade	17	Male	Unknown			FL resident	05/16/20
25,447	Dade	36	Male	Unknown			FL resident	05/16/20
25,448	Dade	28	Male	Unknown		Unknown	FL resident	05/16/20
25,449	Dade	37	Male	No		Unknown	FL resident	05/16/20
25,450	Dade	36	Male	No		No	FL resident	05/16/20
25,451	Dade	28	Male	Unknown			FL resident	05/16/20
25,452	Dade	23	Male	No		No	FL resident	05/16/20
25,453	Dade	63	Male	No		Yes	FL resident	05/16/20
25,454	Dade	45	Male	No		No	FL resident	05/16/20
25,455	Dade	53	Female	Unknown			FL resident	05/16/20
25,456	Dade	54	Female	No		No	FL resident	05/16/20
25,457	Dade	63	Female	Unknown			FL resident	05/16/20
25,458	Dade	80	Female	Unknown			FL resident	05/16/20
25,459	Dade	35	Female	No		Yes	FL resident	05/16/20
25,460	Dade	28	Female	Unknown			FL resident	05/16/20
25,461	Dade	75	Female	No		No	FL resident	05/16/20
25,462	Dade	49	Female	No		No	FL resident	05/16/20
25,463	Dade	54	Female	Unknown			FL resident	05/16/20
25,464	Dade	32	Female	Unknown			FL resident	05/16/20
25,465	Dade	28	Male	Unknown			FL resident	05/16/20
25,466	Dade	42	Male	Unknown			FL resident	05/16/20
25,467	Dade	63	Male	Unknown			FL resident	05/16/20
25,468	Dade	83	Male	Unknown			FL resident	05/16/20
25,469	Dade	51	Female	Unknown			FL resident	05/16/20
25,470	Dade	17	Male	Unknown			FL resident	05/16/20
25,471	Dade	76	Male	Unknown			FL resident	05/16/20
25,472	Dade	72	Male	No			FL resident	05/16/20
25,473	Dade	84	Female	Unknown			FL resident	05/16/20
25,474	Dade	72	Female	Unknown			FL resident	05/16/20
25,475	Dade	8	Male	No		Yes	FL resident	05/16/20
25,476	Dade	68	Female	Unknown			FL resident	05/16/20
25,477	Dade	32	Female	No		No	FL resident	05/16/20
25,478	Dade	27	Male	Unknown			FL resident	05/16/20
25,479	Dade	55	Female	Unknown			FL resident	05/16/20
25,480	Dade	44	Male	Unknown			FL resident	05/16/20
25,481	Dade	22	Female	Unknown		Yes	FL resident	05/16/20
25,482	Dade	50	Male	Unknown		Unknown	FL resident	05/16/20
25,483	Dade	48	Male	Unknown			FL resident	05/16/20
25,484	Dade	69	Male	Unknown		Unknown	FL resident	05/16/20
25,485	Dade	37	Male	Unknown			FL resident	05/16/20
25,486	Dade	70	Male	Unknown		Yes	FL resident	05/16/20
25,487	Dade	24	Male	Unknown			FL resident	05/16/20
25,488	Dade	54	Male	Unknown		Unknown	FL resident	05/16/20

Coronavirus: line list of cases

Data verified as of May 26, 2020 at 10 AM

Data in this report are provisional and subject to change.

Case	County	Age	Gender	Travel related	Travel detail	Contact with a confirmed case	Jurisdiction	Date case counted
25,489	Dade	58	Female	Unknown		Unknown	FL resident	05/16/20
25,490	Dade	48	Male	Unknown			FL resident	05/16/20
25,491	Dade	62	Female	No		No	FL resident	05/16/20
25,492	Dade	37	Male	Unknown			FL resident	05/16/20
25,493	Dade	32	Male	Unknown			FL resident	05/16/20
25,494	Dade	49	Female	Unknown			FL resident	05/16/20
25,495	Dade	27	Male	Unknown			FL resident	05/16/20
25,496	Dade	33	Male	Unknown			FL resident	05/16/20
25,497	Dade	24	Male	Unknown			FL resident	05/16/20
25,498	Dade	71	Male	No		Unknown	FL resident	05/16/20
25,499	Dade	65	Male	Unknown			FL resident	05/16/20
25,500	Dade	25	Male	No		Unknown	FL resident	05/16/20
25,501	Dade	20	Male	Unknown			FL resident	05/16/20
25,502	Dade	39	Female	No		Yes	FL resident	05/16/20
25,503	Dade	49	Female	Unknown		Unknown	FL resident	05/16/20
25,504	Dade	50	Female	No		Yes	FL resident	05/16/20
25,505	Dade	30	Female	No		Yes	FL resident	05/16/20
25,506	Dade	29	Female	No		Yes	FL resident	05/16/20
25,507	Dade	39	Male	No		Yes	FL resident	05/16/20
25,508	Dade	47	Male	No		No	FL resident	05/16/20
25,509	Dade	67	Female	No		Yes	FL resident	05/16/20
25,510	Dade	75	Female	No		Unknown	FL resident	05/16/20
25,511	Dade	44	Female	No		No	FL resident	05/16/20
25,512	Dade	38	Female	No		Unknown	FL resident	05/16/20
25,513	Dade	35	Male	Unknown			FL resident	05/16/20
25,514	Dade	54	Female	Unknown			FL resident	05/16/20
25,515	Dade	57	Male	Unknown			FL resident	05/16/20
25,516	Dade	53	Female	Unknown			FL resident	05/16/20
25,517	Dade	77	Female	Unknown			FL resident	05/16/20
25,518	Dade	86	Female	Unknown		Unknown	FL resident	05/16/20
25,519	Dade	81	Male	No		Yes	FL resident	05/16/20
25,520	Dade	53	Female	No		No	FL resident	05/16/20
25,521	Dade	46	Female	Unknown			FL resident	05/16/20
25,522	Dade	52	Female	No		No	FL resident	05/16/20
25,523	Dade	67	Male	Unknown			FL resident	05/16/20
25,524	Dade	19	Male	No		Yes	FL resident	05/16/20
25,525	Dade	29	Male	No		Yes	FL resident	05/16/20
25,526	Dade	33	Female	No		Yes	FL resident	05/16/20
25,527	Dade	20	Female	No		Yes	FL resident	05/16/20
25,528	Dade	23	Female	No		Yes	FL resident	05/16/20
25,529	Dade	37	Male	Unknown			FL resident	05/16/20
25,530	Dade	55	Female	No		Yes	FL resident	05/16/20
25,531	Dade	44	Female	No		No	FL resident	05/16/20
25,532	Dade	58	Female	Unknown		Yes	FL resident	05/16/20
25,533	Dade	50	Female	No		Unknown	FL resident	05/16/20
25,534	Dade	49	Female	No		Yes	FL resident	05/16/20
25,535	Dade	62	Female	No		No	FL resident	05/16/20
25,536	Dade	43	Female	No		No	FL resident	05/16/20
25,537	Dade	37	Male	No		Yes	FL resident	05/16/20
25,538	Dade	45	Female	No		Yes	FL resident	05/16/20
25,539	Dade	53	Male	Unknown			FL resident	05/16/20
25,540	Dade	39	Female	No		Unknown	FL resident	05/16/20
25,541	Dade	39	Female	No		Yes	FL resident	05/16/20
25,542	Dade	63	Male	No		Unknown	FL resident	05/16/20
25,543	Dade	39	Female	Unknown			FL resident	05/16/20
25,544	Dade	73	Female	No		Yes	FL resident	05/16/20
25,545	Dade	39	Female	Unknown			FL resident	05/16/20
25,546	Dade	29	Female	No		Yes	FL resident	05/16/20
25,547	Dade	61	Female	No		Yes	FL resident	05/16/20
25,548	Dade	64	Male	No		Yes	FL resident	05/16/20
25,549	Dade	18	Male	No		Yes	FL resident	05/16/20
25,550	Dade	69	Male	Unknown			FL resident	05/16/20

Coronavirus: line list of cases

Data verified as of May 26, 2020 at 10 AM

Data in this report are provisional and subject to change.

Case	County	Age	Gender	Travel related	Travel detail	Contact with a confirmed case	Jurisdiction	Date case counted
25,551	Dade	64	Female	No		Unknown	FL resident	05/16/20
25,552	Dade	78	Female	Unknown			FL resident	05/16/20
25,553	Dade	48	Male	No		Yes	FL resident	05/16/20
25,554	Dade	81	Female	Unknown		Unknown	FL resident	05/16/20
25,555	Dade	25	Female	No		Yes	FL resident	05/16/20
25,556	Dade	29	Male	No		Yes	FL resident	05/16/20
25,557	Dade	57	Female	No		Yes	FL resident	05/16/20
25,558	Dade	57	Male	No		Unknown	FL resident	05/16/20
25,559	Dade	27	Male	Unknown		Yes	FL resident	05/16/20
25,560	Dade	69	Female	Yes	NJ	Yes	FL resident	05/16/20
25,561	Dade	60	Male	Unknown		Unknown	FL resident	05/16/20
25,562	Dade	31	Female	No		Yes	FL resident	05/16/20
25,563	Dade	45	Male	No		No	FL resident	05/16/20
25,564	Dade	46	Male	No		No	FL resident	05/16/20
25,565	Dade	30	Female	No		Yes	FL resident	05/16/20
25,566	Dade	40	Female	No		Yes	FL resident	05/16/20
25,567	Dade	11	Female	No		Yes	FL resident	05/16/20
25,568	Dade	43	Male	Unknown		No	FL resident	05/16/20
25,569	Dade	36	Male	No		No	FL resident	05/16/20
25,570	Dade	2	Female	No		No	FL resident	05/16/20
25,571	Dade	56	Male	No		Yes	FL resident	05/16/20
25,572	Dade	26	Female	No		Yes	FL resident	05/16/20
25,573	Dade	29	Male	No		Yes	FL resident	05/16/20
25,574	Dade	72	Male	Unknown		No	FL resident	05/16/20
25,575	Dade	35	Female	No		No	FL resident	05/16/20
25,576	Dade	53	Male	No		Yes	FL resident	05/16/20
25,577	Dade	37	Male	Unknown		Unknown	FL resident	05/16/20
25,578	Dade	69	Male	Unknown			FL resident	05/16/20
25,579	Dade	19	Female	Unknown		Unknown	FL resident	05/16/20
25,580	Dade	89	Male	No		Unknown	FL resident	05/17/20
25,581	Dade	49	Male	Unknown			FL resident	05/17/20
25,582	Dade	37	Male	No		Unknown	FL resident	05/17/20
25,583	Dade	98	Female	No		Yes	FL resident	05/17/20
25,584	Dade	83	Female	Unknown			FL resident	05/17/20
25,585	Dade	80	Female	No		No	FL resident	05/17/20
25,586	Dade	69	Female	No		Yes	FL resident	05/17/20
25,587	Dade	1	Female	No		Yes	FL resident	05/17/20
25,588	Dade	28	Female	No		Yes	FL resident	05/17/20
25,589	Dade	7	Female	No		Yes	FL resident	05/17/20
25,590	Dade	74	Female	No		Yes	FL resident	05/17/20
25,591	Dade	71	Female	No		Yes	FL resident	05/17/20
25,592	Dade	86	Male	Unknown		Unknown	FL resident	05/17/20
25,593	Dade	57	Male	No		Yes	FL resident	05/17/20
25,594	Dade	66	Male	No		Unknown	FL resident	05/17/20
25,595	Dade	29	Female	No		Yes	FL resident	05/17/20
25,596	Dade	94	Male	Unknown			FL resident	05/17/20
25,597	Dade	76	Male	No		No	FL resident	05/17/20
25,598	Dade	88	Female	Unknown			FL resident	05/17/20
25,599	Dade	84	Female	No		Unknown	FL resident	05/17/20
25,600	Dade	85	Male	No		No	FL resident	05/17/20
25,601	Dade	80	Male	No		Yes	FL resident	05/17/20
25,602	Dade	71	Male	No		Yes	FL resident	05/17/20
25,603	Dade	85	Female	No		Yes	FL resident	05/17/20
25,604	Dade	79	Male	No		Yes	FL resident	05/17/20
25,605	Dade	0	Unknown	Unknown			FL resident	05/17/20
25,606	Dade	72	Male	Unknown		Yes	FL resident	05/17/20
25,607	Dade	94	Male	Unknown			FL resident	05/17/20
25,608	Dade	89	Female	Unknown			FL resident	05/17/20
25,609	Dade	74	Female	No			FL resident	05/17/20
25,610	Dade	47	Female	No		No	FL resident	05/17/20
25,611	Dade	90	Female	Unknown			FL resident	05/17/20
25,612	Dade	82	Female	No		Unknown	FL resident	05/17/20

Coronavirus: line list of cases

Data verified as of May 26, 2020 at 10 AM

Data in this report are provisional and subject to change.

Case	County	Age	Gender	Travel related	Travel detail	Contact with a confirmed case	Jurisdiction	Date case counted
25,613	Dade	56	Female	No		Yes	FL resident	05/17/20
25,614	Dade	41	Male	No		No	FL resident	05/17/20
25,615	Dade	74	Female	No			FL resident	05/17/20
25,616	Dade	55	Female	Unknown		Unknown	FL resident	05/17/20
25,617	Dade	33	Female	Unknown		Yes	FL resident	05/17/20
25,618	Dade	35	Male	No		Yes	FL resident	05/17/20
25,619	Dade	24	Female	Unknown		Unknown	FL resident	05/17/20
25,620	Dade	24	Male	Unknown		Unknown	FL resident	05/17/20
25,621	Dade	46	Male	No		Yes	FL resident	05/17/20
25,622	Dade	36	Female	Unknown		Yes	FL resident	05/17/20
25,623	Dade	24	Male	Unknown		Yes	FL resident	05/17/20
25,624	Dade	24	Female	No		Yes	FL resident	05/17/20
25,625	Dade	51	Female	Unknown		Yes	FL resident	05/17/20
25,626	Dade	56	Male	Unknown		No	FL resident	05/17/20
25,627	Dade	35	Male	Unknown		Unknown	FL resident	05/17/20
25,628	Dade	44	Female	No		Yes	FL resident	05/17/20
25,629	Dade	35	Male	Unknown			FL resident	05/17/20
25,630	Dade	46	Male	Unknown			FL resident	05/17/20
25,631	Dade	48	Male	No		Yes	FL resident	05/17/20
25,632	Dade	8	Female	Unknown			FL resident	05/17/20
25,633	Dade	60	Female	No		Unknown	FL resident	05/17/20
25,634	Dade	20	Female	No		No	FL resident	05/17/20
25,635	Dade	51	Female	Unknown			FL resident	05/17/20
25,636	Dade	64	Male	No		Yes	FL resident	05/17/20
25,637	Dade	36	Male	Unknown			FL resident	05/17/20
25,638	Dade	47	Female	No		Yes	FL resident	05/17/20
25,639	Dade	90	Male	Unknown			FL resident	05/17/20
25,640	Dade	51	Female	No		Yes	FL resident	05/17/20
25,641	Dade	47	Male	Unknown		Yes	FL resident	05/17/20
25,642	Dade	30	Female	Unknown		No	FL resident	05/17/20
25,643	Dade	32	Female	Unknown		Yes	FL resident	05/17/20
25,644	Dade	85	Male	No			FL resident	05/17/20
25,645	Dade	68	Male	Unknown			FL resident	05/17/20
25,646	Dade	91	Female	Unknown		Unknown	FL resident	05/17/20
25,647	Dade	43	Female	No		Yes	FL resident	05/17/20
25,648	Dade	40	Female	No		Yes	FL resident	05/17/20
25,649	Dade	41	Male	Unknown		Yes	FL resident	05/17/20
25,650	Dade	85	Female	Unknown			FL resident	05/17/20
25,651	Dade	42	Female	Unknown		Unknown	FL resident	05/17/20
25,652	Dade	62	Male	Unknown		Unknown	FL resident	05/17/20
25,653	Dade	62	Female	Unknown			FL resident	05/17/20
25,654	Dade	56	Male	Unknown			FL resident	05/17/20
25,655	Dade	58	Female	No		Unknown	FL resident	05/17/20
25,656	Dade	63	Female	No		Unknown	FL resident	05/17/20
25,657	Dade	55	Female	Unknown		Unknown	FL resident	05/17/20
25,658	Dade	70	Female	Unknown			FL resident	05/17/20
25,659	Dade	42	Male	Unknown			FL resident	05/17/20
25,660	Dade	25	Male	Unknown			FL resident	05/17/20
25,661	Dade	30	Female	Unknown			FL resident	05/17/20
25,662	Dade	26	Male	Unknown			FL resident	05/17/20
25,663	Dade	88	Male	Unknown			FL resident	05/17/20
25,664	Dade	1	Male	No		No	FL resident	05/17/20
25,665	Dade	26	Female	No		Unknown	FL resident	05/17/20
25,666	Dade	54	Female	No		Yes	FL resident	05/17/20
25,667	Dade	42	Female	No		Yes	FL resident	05/17/20
25,668	Dade	50	Female	No		Unknown	FL resident	05/17/20
25,669	Dade	19	Male	Unknown		Yes	FL resident	05/17/20
25,670	Dade	45	Male	No		Unknown	FL resident	05/17/20
25,671	Dade	35	Female	No		Yes	FL resident	05/17/20
25,672	Dade	28	Male	No		Unknown	FL resident	05/17/20
25,673	Dade	27	Female	Unknown			FL resident	05/17/20
25,674	Dade	71	Female	Unknown			FL resident	05/17/20

Coronavirus: line list of cases

Data verified as of May 26, 2020 at 10 AM

Data in this report are provisional and subject to change.

Case	County	Age	Gender	Travel related	Travel detail	Contact with a confirmed case	Jurisdiction	Date case counted
25,675	Dade	76	Female	Unknown			FL resident	05/17/20
25,676	Dade	49	Male	Unknown		Unknown	FL resident	05/17/20
25,677	Dade	57	Female	Unknown			FL resident	05/17/20
25,678	Dade	80	Male	No		Yes	FL resident	05/17/20
25,679	Dade	56	Male	Unknown		Unknown	FL resident	05/17/20
25,680	Dade	47	Female	No		No	FL resident	05/17/20
25,681	Dade	13	Female	No		Yes	FL resident	05/17/20
25,682	Dade	51	Female	Yes	FL; UNKNOWN	Yes	FL resident	05/17/20
25,683	Dade	56	Female	No		Yes	FL resident	05/17/20
25,684	Dade	41	Female	Unknown		Unknown	FL resident	05/17/20
25,685	Dade	34	Male	Unknown		Unknown	FL resident	05/17/20
25,686	Dade	68	Female	Unknown		Unknown	FL resident	05/17/20
25,687	Dade	35	Male	Unknown		Unknown	FL resident	05/17/20
25,688	Dade	44	Male	Unknown		Unknown	FL resident	05/17/20
25,689	Dade	37	Male	Unknown		Unknown	FL resident	05/17/20
25,690	Dade	30	Male	Unknown		Unknown	FL resident	05/17/20
25,691	Dade	10	Male	Unknown		Unknown	FL resident	05/17/20
25,692	Dade	7	Male	Unknown		Unknown	FL resident	05/17/20
25,693	Dade	7	Female	Unknown		Unknown	FL resident	05/17/20
25,694	Dade	35	Female	Unknown		Unknown	FL resident	05/17/20
25,695	Dade	65	Female	Unknown			FL resident	05/17/20
25,696	Dade	94	Female	Unknown			FL resident	05/17/20
25,697	Dade	40	Male	No		Yes	FL resident	05/17/20
25,698	Dade	28	Male	No		Unknown	FL resident	05/17/20
25,699	Dade	42	Male	Unknown			FL resident	05/17/20
25,700	Dade	29	Male	Unknown		Unknown	FL resident	05/17/20
25,701	Dade	91	Female	No		Yes	FL resident	05/17/20
25,702	Dade	68	Female	Unknown		Unknown	FL resident	05/17/20
25,703	Dade	53	Male	No		Yes	FL resident	05/17/20
25,704	Dade	87	Female	No		Yes	FL resident	05/17/20
25,705	Dade	38	Female	Unknown			FL resident	05/17/20
25,706	Dade	23	Female	Unknown			FL resident	05/17/20
25,707	Dade	87	Male	Unknown			FL resident	05/17/20
25,708	Dade	46	Female	Unknown			FL resident	05/17/20
25,709	Dade	68	Female	Unknown			FL resident	05/17/20
25,710	Dade	43	Female	Unknown			FL resident	05/17/20
25,711	Dade	59	Female	Unknown			FL resident	05/17/20
25,712	Dade	58	Male	Unknown			FL resident	05/17/20
25,713	Dade	49	Female	Unknown			FL resident	05/17/20
25,714	Dade	89	Female	Unknown			FL resident	05/17/20
25,715	Dade	65	Female	Unknown			FL resident	05/17/20
25,716	Dade	89	Female	Unknown			FL resident	05/17/20
25,717	Dade	54	Male	No			FL resident	05/17/20
25,718	Dade	66	Female	Unknown			FL resident	05/17/20
25,719	Dade	82	Male	Unknown			FL resident	05/17/20
25,720	Dade	56	Female	Unknown			FL resident	05/17/20
25,721	Dade	55	Female	Unknown			FL resident	05/17/20
25,722	Dade	46	Female	Unknown			FL resident	05/17/20
25,723	Dade	33	Female	Unknown			FL resident	05/17/20
25,724	Dade	89	Male	Unknown			FL resident	05/17/20
25,725	Dade	20	Male	No		Unknown	FL resident	05/17/20
25,726	Dade	53	Male	Yes	MA; NY	Unknown	FL resident	05/17/20
25,727	Dade	27	Male	No		Unknown	FL resident	05/17/20
25,728	Dade	43	Male	No		Yes	FL resident	05/17/20
25,729	Dade	0	Female	No		Yes	FL resident	05/17/20
25,730	Dade	11	Male	No		Yes	FL resident	05/17/20
25,731	Dade	72	Female	No		Yes	FL resident	05/17/20
25,732	Dade	68	Male	Unknown			FL resident	05/17/20
25,733	Dade	87	Male	Unknown		Unknown	FL resident	05/17/20
25,734	Dade	23	Female	No		Yes	FL resident	05/17/20
25,735	Dade	91	Female	No		No	FL resident	05/17/20
25,736	Dade	44	Female	No		Yes	FL resident	05/17/20

Coronavirus: line list of cases

Data verified as of May 26, 2020 at 10 AM

Data in this report are provisional and subject to change.

Case	County	Age	Gender	Travel related	Travel detail	Contact with a confirmed case	Jurisdiction	Date case counted
25,737	Dade	87	Female	Unknown			FL resident	05/17/20
25,738	Dade	25	Female	No		Unknown	FL resident	05/17/20
25,739	Dade	74	Female	No		Yes	FL resident	05/17/20
25,740	Dade	63	Female	No		Unknown	FL resident	05/17/20
25,741	Dade	27	Female	Unknown			FL resident	05/17/20
25,742	Dade	35	Male	Yes	FL; VA	Unknown	FL resident	05/17/20
25,743	Dade	33	Male	No		Yes	FL resident	05/18/20
25,744	Dade	46	Female	No		Yes	FL resident	05/18/20
25,745	Dade	37	Male	Unknown			FL resident	05/18/20
25,746	Dade	29	Male	No		No	FL resident	05/18/20
25,747	Dade	28	Male	No		Yes	FL resident	05/18/20
25,748	Dade	41	Female	No		Yes	FL resident	05/18/20
25,749	Dade	18	Male	No		Yes	FL resident	05/18/20
25,750	Dade	82	Female	No		Yes	FL resident	05/18/20
25,751	Dade	16	Male	No		Yes	FL resident	05/18/20
25,752	Dade	21	Female	No		Yes	FL resident	05/18/20
25,753	Dade	81	Female	No		Yes	FL resident	05/18/20
25,754	Dade	59	Male	Unknown		Unknown	FL resident	05/18/20
25,755	Dade	19	Male	No		Yes	FL resident	05/18/20
25,756	Dade	22	Male	No		No	FL resident	05/18/20
25,757	Dade	84	Female	No		Yes	FL resident	05/18/20
25,758	Dade	51	Female	No		Unknown	FL resident	05/18/20
25,759	Dade	16	Female	No		Yes	FL resident	05/18/20
25,760	Dade	23	Female	No		Yes	FL resident	05/18/20
25,761	Dade	43	Male	Unknown		No	FL resident	05/18/20
25,762	Dade	75	Male	No		Yes	FL resident	05/18/20
25,763	Dade	91	Male	Unknown		Unknown	FL resident	05/18/20
25,764	Dade	37	Male	Unknown			FL resident	05/18/20
25,765	Dade	57	Male	No		Unknown	FL resident	05/18/20
25,766	Dade	34	Male	No		Yes	FL resident	05/18/20
25,767	Dade	64	Male	Unknown		Yes	FL resident	05/18/20
25,768	Dade	34	Male	Unknown			FL resident	05/18/20
25,769	Dade	31	Female	No		Yes	FL resident	05/18/20
25,770	Dade	96	Female	Unknown		Unknown	FL resident	05/18/20
25,771	Dade	43	Male	No		Yes	FL resident	05/18/20
25,772	Dade	68	Male	No		No	FL resident	05/18/20
25,773	Dade	46	Male	No		Unknown	FL resident	05/18/20
25,774	Dade	33	Male	No		Unknown	FL resident	05/18/20
25,775	Dade	50	Female	Unknown		Unknown	FL resident	05/18/20
25,776	Dade	41	Female	No		Yes	FL resident	05/18/20
25,777	Dade	44	Female	No		Unknown	FL resident	05/18/20
25,778	Dade	41	Male	Unknown		Unknown	FL resident	05/18/20
25,779	Dade	38	Female	No		Unknown	FL resident	05/18/20
25,780	Dade	0	Male	No		Yes	FL resident	05/18/20
25,781	Dade	66	Male	Unknown			FL resident	05/18/20
25,782	Dade	81	Female	Unknown			FL resident	05/18/20
25,783	Dade	46	Male	No		No	FL resident	05/18/20
25,784	Dade	70	Male	No		No	FL resident	05/18/20
25,785	Dade	68	Female	Unknown		Unknown	FL resident	05/18/20
25,786	Dade	28	Female	No		Unknown	FL resident	05/18/20
25,787	Dade	35	Male	Yes	NY		FL resident	05/18/20
25,788	Dade	38	Male	No		Yes	FL resident	05/18/20
25,789	Dade	81	Female	Unknown			FL resident	05/18/20
25,790	Dade	81	Female	Unknown			FL resident	05/18/20
25,791	Dade	62	Female	Unknown			FL resident	05/18/20
25,792	Dade	43	Female	Unknown			FL resident	05/18/20
25,793	Dade	81	Female	Unknown			FL resident	05/18/20
25,794	Dade	98	Female	Unknown			FL resident	05/18/20
25,795	Dade	0	Female	No		Yes	FL resident	05/18/20
25,796	Dade	46	Female	No		Yes	FL resident	05/18/20
25,797	Dade	58	Male	Unknown			FL resident	05/18/20
25,798	Dade	28	Male	No		Unknown	FL resident	05/18/20

Coronavirus: line list of cases

Data verified as of May 26, 2020 at 10 AM

Data in this report are provisional and subject to change.

Case	County	Age	Gender	Travel related	Travel detail	Contact with a confirmed case	Jurisdiction	Date case counted
25,799	Dade	55	Male	No		Unknown	FL resident	05/18/20
25,800	Dade	8	Female	No		Yes	FL resident	05/18/20
25,801	Dade	36	Female	No		Yes	FL resident	05/18/20
25,802	Dade	45	Female	Unknown			FL resident	05/18/20
25,803	Dade	68	Female	Unknown			FL resident	05/18/20
25,804	Dade	27	Female	No		Unknown	FL resident	05/18/20
25,805	Dade	27	Female	No		Yes	FL resident	05/18/20
25,806	Dade	75	Female	No		Unknown	FL resident	05/18/20
25,807	Dade	76	Female	No		Yes	FL resident	05/18/20
25,808	Dade	68	Male	Unknown			FL resident	05/18/20
25,809	Dade	67	Female	Unknown			FL resident	05/18/20
25,810	Dade	58	Female	Unknown			FL resident	05/18/20
25,811	Dade	58	Female	Unknown			FL resident	05/18/20
25,812	Dade	66	Male	Unknown			FL resident	05/18/20
25,813	Dade	41	Female	No		Yes	FL resident	05/18/20
25,814	Dade	27	Female	No		Unknown	FL resident	05/18/20
25,815	Dade	70	Male	Unknown			FL resident	05/18/20
25,816	Dade	35	Female	No		Yes	FL resident	05/18/20
25,817	Dade	27	Female	No		Yes	FL resident	05/18/20
25,818	Dade	24	Female	Yes	NY	Yes	FL resident	05/18/20
25,819	Dade	84	Female	No		Yes	FL resident	05/18/20
25,820	Dade	92	Female	Unknown			FL resident	05/18/20
25,821	Dade	25	Female	Unknown		Unknown	FL resident	05/18/20
25,822	Dade	81	Female	Unknown			FL resident	05/18/20
25,823	Dade	71	Female	No		Yes	FL resident	05/18/20
25,824	Dade	83	Male	Unknown		Unknown	FL resident	05/18/20
25,825	Dade	87	Female	No		Yes	FL resident	05/18/20
25,826	Dade	27	Male	No		No	FL resident	05/18/20
25,827	Dade	65	Female	No		Yes	FL resident	05/18/20
25,828	Dade	15	Female	No		Yes	FL resident	05/18/20
25,829	Dade	42	Female	No		Yes	FL resident	05/18/20
25,830	Dade	31	Male	No		Yes	FL resident	05/18/20
25,831	Dade	43	Female	No		Yes	FL resident	05/18/20
25,832	Dade	27	Male	No		Yes	FL resident	05/18/20
25,833	Dade	49	Female	No		Unknown	FL resident	05/18/20
25,834	Dade	43	Male	Yes	TN; UNKNOWN	Unknown	FL resident	05/18/20
25,835	Dade	57	Female	No		Yes	FL resident	05/18/20
25,836	Dade	0	Female	No		Yes	FL resident	05/18/20
25,837	Dade	48	Male	Unknown			FL resident	05/18/20
25,838	Dade	27	Female	Unknown			FL resident	05/18/20
25,839	Dade	51	Female	Unknown		Unknown	FL resident	05/18/20
25,840	Dade	58	Female	No		Unknown	FL resident	05/18/20
25,841	Dade	27	Male	No		Unknown	FL resident	05/18/20
25,842	Dade	13	Male	No		Yes	FL resident	05/18/20
25,843	Dade	48	Male	No		Unknown	FL resident	05/18/20
25,844	Dade	69	Male	No		Unknown	FL resident	05/18/20
25,845	Dade	48	Male	Unknown		Unknown	FL resident	05/18/20
25,846	Dade	36	Male	No		Yes	FL resident	05/18/20
25,847	Dade	31	Male	No		Yes	FL resident	05/18/20
25,848	Dade	55	Male	No		Unknown	FL resident	05/18/20
25,849	Dade	40	Female	No		Unknown	FL resident	05/18/20
25,850	Dade	42	Male	No		Yes	FL resident	05/18/20
25,851	Dade	46	Female	No		Yes	FL resident	05/18/20
25,852	Dade	52	Female	No		Unknown	FL resident	05/18/20
25,853	Dade	12	Female	No		Yes	FL resident	05/18/20
25,854	Dade	43	Female	No		Yes	FL resident	05/18/20
25,855	Dade	13	Female	No		Yes	FL resident	05/18/20
25,856	Dade	21	Male	No		Unknown	FL resident	05/18/20
25,857	Dade	70	Female	No		Yes	FL resident	05/18/20
25,858	Dade	42	Female	Unknown		Yes	FL resident	05/18/20
25,859	Dade	65	Female	No			FL resident	05/18/20
25,860	Dade	49	Male	Unknown		No	FL resident	05/18/20

Coronavirus: line list of cases

Data verified as of May 26, 2020 at 10 AM

Data in this report are provisional and subject to change.

Case	County	Age	Gender	Travel related	Travel detail	Contact with a confirmed case	Jurisdiction	Date case counted
25,861	Dade	13	Female	Unknown		Yes	FL resident	05/18/20
25,862	Dade	22	Male	Unknown		No	FL resident	05/18/20
25,863	Dade	30	Male	No		Unknown	FL resident	05/18/20
25,864	Dade	83	Female	Unknown			FL resident	05/18/20
25,865	Dade	96	Female	Unknown			FL resident	05/18/20
25,866	Dade	81	Male	Unknown		Unknown	FL resident	05/18/20
25,867	Dade	34	Female	Unknown		Yes	FL resident	05/19/20
25,868	Dade	39	Female	Unknown		Yes	FL resident	05/19/20
25,869	Dade	34	Male	Unknown		Yes	FL resident	05/19/20
25,870	Dade	40	Male	Unknown		Yes	FL resident	05/19/20
25,871	Dade	24	Male	Unknown		Unknown	FL resident	05/19/20
25,872	Dade	89	Female	Unknown		Unknown	FL resident	05/19/20
25,873	Dade	65	Female	Unknown		Unknown	FL resident	05/19/20
25,874	Dade	96	Male	No		Yes	FL resident	05/19/20
25,875	Dade	94	Male	Unknown			FL resident	05/19/20
25,876	Dade	79	Male	Unknown		Unknown	FL resident	05/19/20
25,877	Dade	86	Female	Unknown			FL resident	05/19/20
25,878	Dade	73	Female	No		Unknown	FL resident	05/19/20
25,879	Dade	49	Male	No		Yes	FL resident	05/19/20
25,880	Dade	63	Female	No		Yes	FL resident	05/19/20
25,881	Dade	70	Male	No		No	FL resident	05/19/20
25,882	Dade	86	Female	No		Yes	FL resident	05/19/20
25,883	Dade	89	Male	No		Yes	FL resident	05/19/20
25,884	Dade	24	Female	No		Unknown	FL resident	05/19/20
25,885	Dade	38	Female	No		Unknown	FL resident	05/19/20
25,886	Dade	59	Male	No		Yes	FL resident	05/19/20
25,887	Dade	24	Male	No		No	FL resident	05/19/20
25,888	Dade	5	Female	No		Yes	FL resident	05/19/20
25,889	Dade	2	Male	No		Yes	FL resident	05/19/20
25,890	Dade	3	Female	No		Yes	FL resident	05/19/20
25,891	Dade	9	Male	No		Yes	FL resident	05/19/20
25,892	Dade	84	Female	Unknown		Unknown	FL resident	05/19/20
25,893	Dade	48	Female	No		No	FL resident	05/19/20
25,894	Dade	80	Male	No		Yes	FL resident	05/19/20
25,895	Dade	29	Male	No		Yes	FL resident	05/19/20
25,896	Dade	46	Male	No		No	FL resident	05/19/20
25,897	Dade	36	Female	No		No	FL resident	05/19/20
25,898	Dade	37	Female	No		No	FL resident	05/19/20
25,899	Dade	24	Male	Unknown			FL resident	05/19/20
25,900	Dade	15	Female	Unknown		No	FL resident	05/19/20
25,901	Dade	47	Female	Unknown			FL resident	05/19/20
25,902	Dade	47	Female	Unknown			FL resident	05/19/20
25,903	Dade	25	Male	No		No	FL resident	05/19/20
25,904	Dade	32	Male	Unknown			FL resident	05/19/20
25,905	Dade	33	Female	No		Unknown	FL resident	05/19/20
25,906	Dade	33	Male	No		No	FL resident	05/19/20
25,907	Dade	57	Female	No		No	FL resident	05/19/20
25,908	Dade	67	Male	No		Unknown	FL resident	05/19/20
25,909	Dade	46	Female	No		Unknown	FL resident	05/19/20
25,910	Dade	44	Male	No		Unknown	FL resident	05/19/20
25,911	Dade	82	Female	No		Unknown	FL resident	05/19/20
25,912	Dade	68	Male	No		Unknown	FL resident	05/19/20
25,913	Dade	82	Female	No		No	FL resident	05/19/20
25,914	Dade	73	Male	No		No	FL resident	05/19/20
25,915	Dade	38	Female	No		Unknown	FL resident	05/19/20
25,916	Dade	27	Male	No			FL resident	05/19/20
25,917	Dade	33	Male	No		Yes	FL resident	05/19/20
25,918	Dade	33	Male	Unknown			FL resident	05/19/20
25,919	Dade	38	Male	No		Unknown	FL resident	05/19/20
25,920	Dade	69	Male	No		Yes	FL resident	05/19/20
25,921	Dade	30	Male	No		No	FL resident	05/19/20
25,922	Dade	32	Female	No		Unknown	FL resident	05/19/20

Coronavirus: line list of cases

Data verified as of May 26, 2020 at 10 AM

Data in this report are provisional and subject to change.

Case	County	Age	Gender	Travel related	Travel detail	Contact with a confirmed case	Jurisdiction	Date case counted
25,923	Dade	72	Male	No		Unknown	FL resident	05/19/20
25,924	Dade	64	Male	No		Yes	FL resident	05/19/20
25,925	Dade	67	Male	No		No	FL resident	05/19/20
25,926	Dade	89	Female	No		Unknown	FL resident	05/19/20
25,927	Dade	30	Male	No		Unknown	FL resident	05/19/20
25,928	Dade	42	Male	Yes	GEORGIA	Yes	FL resident	05/19/20
25,929	Dade	20	Male	No		Yes	FL resident	05/19/20
25,930	Dade	71	Female	Unknown			FL resident	05/19/20
25,931	Dade	53	Female	Unknown			FL resident	05/19/20
25,932	Dade	75	Male	Unknown			FL resident	05/19/20
25,933	Dade	71	Female	Unknown		Yes	FL resident	05/20/20
25,934	Dade	63	Female	No		No	FL resident	05/20/20
25,935	Dade	67	Male	Unknown		Unknown	FL resident	05/20/20
25,936	Dade	57	Male	No		Unknown	FL resident	05/20/20
25,937	Dade	65	Female	Unknown		No	FL resident	05/20/20
25,938	Dade	34	Female	Unknown		Yes	FL resident	05/20/20
25,939	Dade	67	Male	Unknown			FL resident	05/20/20
25,940	Dade	30	Female	No		No	FL resident	05/20/20
25,941	Dade	66	Female	No		No	FL resident	05/20/20
25,942	Dade	27	Female	Unknown			FL resident	05/20/20
25,943	Dade	61	Male	Unknown		No	FL resident	05/20/20
25,944	Dade	6	Male	Unknown		Yes	FL resident	05/20/20
25,945	Dade	31	Female	Unknown		Yes	FL resident	05/20/20
25,946	Dade	32	Female	No		Yes	FL resident	05/20/20
25,947	Dade	22	Female	Unknown		Yes	FL resident	05/20/20
25,948	Dade	85	Female	Unknown		Yes	FL resident	05/20/20
25,949	Dade	42	Male	Unknown			FL resident	05/20/20
25,950	Dade	15	Female	No		Yes	FL resident	05/20/20
25,951	Dade	56	Male	No		Yes	FL resident	05/20/20
25,952	Dade	76	Male	Unknown		Unknown	FL resident	05/20/20
25,953	Dade	66	Female	Unknown			FL resident	05/20/20
25,954	Dade	56	Female	No		Yes	FL resident	05/20/20
25,955	Dade	77	Female	No		Yes	FL resident	05/20/20
25,956	Dade	38	Female	No		Unknown	FL resident	05/20/20
25,957	Dade	41	Female	No			FL resident	05/20/20
25,958	Dade	66	Male	Unknown		Unknown	FL resident	05/20/20
25,959	Dade	53	Female	No		Yes	FL resident	05/20/20
25,960	Dade	41	Female	No		Yes	FL resident	05/20/20
25,961	Dade	28	Male	No		Unknown	FL resident	05/20/20
25,962	Dade	63	Female	No		Unknown	FL resident	05/20/20
25,963	Dade	77	Male	No		Yes	FL resident	05/20/20
25,964	Dade	65	Male	No			FL resident	05/20/20
25,965	Dade	69	Female	No		Unknown	FL resident	05/20/20
25,966	Dade	85	Female	Unknown			FL resident	05/20/20
25,967	Dade	84	Female	No		Yes	FL resident	05/20/20
25,968	Dade	86	Male	Unknown			FL resident	05/20/20
25,969	Dade	71	Male	Unknown			FL resident	05/20/20
25,970	Dade	32	Female	No		Unknown	FL resident	05/20/20
25,971	Dade	36	Male	Unknown			FL resident	05/20/20
25,972	Dade	72	Female	No		Yes	FL resident	05/20/20
25,973	Dade	21	Female	No		No	FL resident	05/20/20
25,974	Dade	33	Male	No		Yes	FL resident	05/20/20
25,975	Dade	57	Male	No		No	FL resident	05/20/20
25,976	Dade	48	Female	Unknown		Unknown	FL resident	05/20/20
25,977	Dade	47	Female	No		Unknown	FL resident	05/20/20
25,978	Dade	12	Male	No		Yes	FL resident	05/20/20
25,979	Dade	37	Female	No			FL resident	05/20/20
25,980	Dade	33	Female	No		Unknown	FL resident	05/20/20
25,981	Dade	78	Male	No		Unknown	FL resident	05/20/20
25,982	Dade	58	Female	No			FL resident	05/20/20
25,983	Dade	44	Male	No		No	FL resident	05/20/20
25,984	Dade	46	Male	No		No	FL resident	05/20/20

Coronavirus: line list of cases

Data verified as of May 26, 2020 at 10 AM

Data in this report are provisional and subject to change.

Case	County	Age	Gender	Travel related	Travel detail	Contact with a confirmed case	Jurisdiction	Date case counted
25,985	Dade	47	Male	No		No	FL resident	05/20/20
25,986	Dade	26	Male	No		Yes	FL resident	05/20/20
25,987	Dade	45	Male	No		Unknown	FL resident	05/20/20
25,988	Dade	25	Female	No		Yes	FL resident	05/20/20
25,989	Dade	11	Male	No		Yes	FL resident	05/20/20
25,990	Dade	14	Female	No		Yes	FL resident	05/20/20
25,991	Dade	55	Male	Unknown			FL resident	05/20/20
25,992	Dade	28	Female	Unknown			FL resident	05/20/20
25,993	Dade	94	Female	Unknown			FL resident	05/20/20
25,994	Dade	49	Male	No		Yes	FL resident	05/20/20
25,995	Dade	82	Female	No		Unknown	FL resident	05/20/20
25,996	Dade	86	Female	Unknown		Yes	FL resident	05/20/20
25,997	Dade	49	Female	No		Yes	FL resident	05/20/20
25,998	Dade	28	Male	No		No	FL resident	05/20/20
25,999	Dade	26	Female	No		No	FL resident	05/20/20
26,000	Dade	86	Male	Unknown			FL resident	05/20/20
26,001	Dade	63	Female	No		No	FL resident	05/20/20
26,002	Dade	86	Female	Unknown			FL resident	05/20/20
26,003	Dade	80	Female	Unknown			FL resident	05/20/20
26,004	Dade	37	Male	Unknown			FL resident	05/20/20
26,005	Dade	77	Male	No		Yes	FL resident	05/20/20
26,006	Dade	65	Male	Unknown		Unknown	FL resident	05/20/20
26,007	Dade	25	Female	Unknown		Unknown	FL resident	05/20/20
26,008	Dade	100	Male	Unknown		Unknown	FL resident	05/20/20
26,009	Dade	82	Female	No		Yes	FL resident	05/20/20
26,010	Dade	33	Male	No		No	FL resident	05/20/20
26,011	Dade	70	Female	No		No	FL resident	05/20/20
26,012	Dade	39	Male	No		Yes	FL resident	05/20/20
26,013	Dade	39	Female	Yes	MEXICO	Yes	FL resident	05/20/20
26,014	Dade	50	Female	No		No	FL resident	05/20/20
26,015	Dade	68	Male	No		No	FL resident	05/20/20
26,016	Dade	15	Male	No		Yes	FL resident	05/20/20
26,017	Dade	62	Male	No		Unknown	FL resident	05/20/20
26,018	Dade	37	Male	No		Unknown	FL resident	05/20/20
26,019	Dade	39	Male	No		Unknown	FL resident	05/20/20
26,020	Dade	49	Female	Unknown		Unknown	FL resident	05/20/20
26,021	Dade	29	Male	No		Unknown	FL resident	05/20/20
26,022	Dade	49	Female	No		Yes	FL resident	05/20/20
26,023	Dade	52	Male	No		Yes	FL resident	05/20/20
26,024	Dade	55	Female	No		Unknown	FL resident	05/20/20
26,025	Dade	38	Male	Unknown			FL resident	05/20/20
26,026	Dade	38	Male	No		Yes	FL resident	05/20/20
26,027	Dade	41	Male	Unknown			FL resident	05/20/20
26,028	Dade	33	Male	No		Unknown	FL resident	05/20/20
26,029	Dade	48	Female	No		Unknown	FL resident	05/20/20
26,030	Dade	36	Female	No		Yes	FL resident	05/20/20
26,031	Dade	21	Female	Unknown			FL resident	05/20/20
26,032	Dade	52	Female	Unknown			FL resident	05/20/20
26,033	Dade	55	Male	Unknown			FL resident	05/20/20
26,034	Dade	46	Male	No		No	FL resident	05/20/20
26,035	Dade	19	Female	Unknown			FL resident	05/20/20
26,036	Dade	46	Female	No		Yes	FL resident	05/20/20
26,037	Dade	24	Female	Unknown			FL resident	05/20/20
26,038	Dade	50	Female	Unknown			FL resident	05/20/20
26,039	Dade	59	Male	No		Yes	FL resident	05/20/20
26,040	Dade	35	Male	No		Yes	FL resident	05/20/20
26,041	Dade	35	Male	No		Yes	FL resident	05/20/20
26,042	Dade	59	Female	No		Yes	FL resident	05/20/20
26,043	Dade	67	Male	No		Yes	FL resident	05/20/20
26,044	Dade	59	Male	No		Yes	FL resident	05/20/20
26,045	Dade	29	Male	No		Yes	FL resident	05/20/20
26,046	Dade	40	Male	Unknown			FL resident	05/20/20

Coronavirus: line list of cases

Data verified as of May 26, 2020 at 10 AM

Data in this report are provisional and subject to change.

Case	County	Age	Gender	Travel related	Travel detail	Contact with a confirmed case	Jurisdiction	Date case counted
26,047	Dade	18	Male	Unknown		Unknown	FL resident	05/20/20
26,048	Dade	61	Female	Unknown			FL resident	05/20/20
26,049	Dade	39	Male	Unknown			FL resident	05/20/20
26,050	Dade	35	Female	No		Yes	FL resident	05/20/20
26,051	Dade	85	Female	Unknown			FL resident	05/20/20
26,052	Dade	29	Female	Unknown		Yes	FL resident	05/20/20
26,053	Dade	39	Male	Unknown		Yes	FL resident	05/20/20
26,054	Dade	65	Female	Unknown			FL resident	05/20/20
26,055	Dade	42	Female	No		No	FL resident	05/20/20
26,056	Dade	31	Male	No		Yes	FL resident	05/20/20
26,057	Dade	50	Male	No		Unknown	FL resident	05/20/20
26,058	Dade	25	Male	No		Yes	FL resident	05/20/20
26,059	Dade	98	Female	Unknown			FL resident	05/20/20
26,060	Dade	48	Female	Unknown			FL resident	05/20/20
26,061	Dade	27	Female	No		Yes	FL resident	05/20/20
26,062	Dade	18	Female	No		Yes	FL resident	05/20/20
26,063	Dade	54	Male	Unknown			FL resident	05/20/20
26,064	Dade	78	Male	Unknown			FL resident	05/20/20
26,065	Dade	59	Female	No		Yes	FL resident	05/20/20
26,066	Dade	60	Female	No		Yes	FL resident	05/20/20
26,067	Dade	54	Female	Unknown			FL resident	05/20/20
26,068	Dade	44	Male	No		Yes	FL resident	05/20/20
26,069	Dade	55	Female	No		Yes	FL resident	05/20/20
26,070	Dade	56	Female	No		Yes	FL resident	05/20/20
26,071	Dade	34	Male	No		Yes	FL resident	05/20/20
26,072	Dade	77	Female	No		No	FL resident	05/20/20
26,073	Dade	66	Female	Unknown		Unknown	FL resident	05/20/20
26,074	Dade	96	Male	Unknown			FL resident	05/20/20
26,075	Dade	54	Male	No		Yes	FL resident	05/20/20
26,076	Dade	49	Female	No		Yes	FL resident	05/20/20
26,077	Dade	46	Female	No			FL resident	05/20/20
26,078	Dade	51	Female	Unknown			FL resident	05/20/20
26,079	Dade	67	Male	Unknown			FL resident	05/20/20
26,080	Dade	48	Female	No		Yes	FL resident	05/20/20
26,081	Dade	35	Female	No		Unknown	FL resident	05/20/20
26,082	Dade	54	Female	No		Yes	FL resident	05/20/20
26,083	Dade	57	Female	No		Yes	FL resident	05/20/20
26,084	Dade	25	Female	No		Yes	FL resident	05/20/20
26,085	Dade	36	Male	Unknown			FL resident	05/20/20
26,086	Dade	26	Female	Unknown			FL resident	05/20/20
26,087	Dade	45	Male	No		Yes	FL resident	05/20/20
26,088	Dade	34	Male	Unknown			FL resident	05/20/20
26,089	Dade	54	Female	Unknown		Yes	FL resident	05/20/20
26,090	Dade	45	Male	Unknown			FL resident	05/20/20
26,091	Dade	19	Male	Unknown		Yes	FL resident	05/20/20
26,092	Dade	50	Female	No		Yes	FL resident	05/20/20
26,093	Dade	45	Male	No		Yes	FL resident	05/20/20
26,094	Dade	60	Male	Unknown			FL resident	05/20/20
26,095	Dade	76	Female	Unknown			FL resident	05/20/20
26,096	Dade	47	Female	Unknown		Unknown	FL resident	05/20/20
26,097	Dade	43	Female	Unknown			FL resident	05/20/20
26,098	Dade	54	Female	No		Unknown	FL resident	05/20/20
26,099	Dade	59	Male	Unknown		Yes	FL resident	05/20/20
26,100	Dade	55	Female	No		No	FL resident	05/20/20
26,101	Dade	44	Male	Unknown		No	FL resident	05/20/20
26,102	Dade	73	Male	Unknown			FL resident	05/20/20
26,103	Dade	68	Female	Unknown			FL resident	05/20/20
26,104	Dade	36	Female	No		Yes	FL resident	05/20/20
26,105	Dade	94	Male	Unknown			FL resident	05/20/20
26,106	Dade	33	Male	No		No	FL resident	05/20/20
26,107	Dade	44	Male	No		No	FL resident	05/20/20
26,108	Dade	69	Male	No		No	FL resident	05/20/20

Coronavirus: line list of cases

Data verified as of May 26, 2020 at 10 AM

Data in this report are provisional and subject to change.

Case	County	Age	Gender	Travel related	Travel detail	Contact with a confirmed case	Jurisdiction	Date case counted
26,109	Dade	36	Female	No		No	FL resident	05/20/20
26,110	Dade	34	Female	No		No	FL resident	05/20/20
26,111	Dade	68	Female	No		Unknown	FL resident	05/20/20
26,112	Dade	66	Female	No		No	FL resident	05/20/20
26,113	Dade	43	Male	No		Unknown	FL resident	05/20/20
26,114	Dade	67	Female	Unknown			FL resident	05/20/20
26,115	Dade	63	Male	Unknown			FL resident	05/20/20
26,116	Dade	62	Male	Unknown			FL resident	05/20/20
26,117	Dade	56	Male	Unknown			FL resident	05/20/20
26,118	Dade	73	Male	Unknown			FL resident	05/20/20
26,119	Dade	66	Female	Unknown			FL resident	05/20/20
26,120	Dade	53	Female	No		No	FL resident	05/20/20
26,121	Dade	69	Female	No		Unknown	FL resident	05/20/20
26,122	Dade	55	Female	Unknown			FL resident	05/20/20
26,123	Dade	65	Female	Unknown		Yes	FL resident	05/20/20
26,124	Dade	72	Female	Unknown			FL resident	05/20/20
26,125	Dade	91	Female	Unknown			FL resident	05/20/20
26,126	Dade	66	Female	Unknown		Yes	FL resident	05/20/20
26,127	Dade	22	Female	No			FL resident	05/20/20
26,128	Dade	28	Female	Unknown		Unknown	FL resident	05/20/20
26,129	Dade	53	Female	Unknown			FL resident	05/20/20
26,130	Dade	40	Male	Unknown			FL resident	05/20/20
26,131	Dade	54	Female	No		Unknown	FL resident	05/20/20
26,132	Dade	39	Female	No		Yes	FL resident	05/20/20
26,133	Dade	42	Female	No		Yes	FL resident	05/20/20
26,134	Dade	44	Female	No		Yes	FL resident	05/20/20
26,135	Dade	64	Female	Unknown			FL resident	05/20/20
26,136	Dade	23	Female	No		Yes	FL resident	05/20/20
26,137	Dade	60	Female	Unknown			FL resident	05/20/20
26,138	Dade	49	Female	Unknown			FL resident	05/20/20
26,139	Dade	90	Female	Unknown		Unknown	FL resident	05/20/20
26,140	Dade	32	Male	Unknown			FL resident	05/20/20
26,141	Dade	89	Female	No			FL resident	05/20/20
26,142	Dade	72	Male	Unknown			FL resident	05/20/20
26,143	Dade	93	Female	No		No	FL resident	05/20/20
26,144	Dade	43	Male	Unknown			FL resident	05/20/20
26,145	Dade	85	Female	Unknown			FL resident	05/20/20
26,146	Dade	44	Male	Unknown			FL resident	05/20/20
26,147	Dade	78	Female	Unknown			FL resident	05/20/20
26,148	Dade	66	Male	No			FL resident	05/20/20
26,149	Dade	48	Female	Unknown			FL resident	05/20/20
26,150	Dade	92	Female	Unknown			FL resident	05/20/20
26,151	Dade	89	Male	Unknown			FL resident	05/20/20
26,152	Dade	41	Female	Unknown			FL resident	05/20/20
26,153	Dade	90	Male	No		Yes	FL resident	05/20/20
26,154	Dade	85	Female	No			FL resident	05/20/20
26,155	Dade	100	Female	No			FL resident	05/20/20
26,156	Dade	30	Female	No		Yes	FL resident	05/20/20
26,157	Dade	6	Male	No		No	FL resident	05/20/20
26,158	Dade	86	Female	No			FL resident	05/20/20
26,159	Dade	87	Male	No			FL resident	05/20/20
26,160	Dade	84	Male	No		Yes	FL resident	05/20/20
26,161	Dade	78	Female	Unknown			FL resident	05/20/20
26,162	Dade	92	Female	Unknown			FL resident	05/20/20
26,163	Dade	88	Female	Unknown			FL resident	05/20/20
26,164	Dade	96	Female	Unknown			FL resident	05/20/20
26,165	Dade	92	Female	Unknown			FL resident	05/20/20
26,166	Dade	21	Female	No		Yes	FL resident	05/20/20
26,167	Dade	51	Female	No			FL resident	05/20/20
26,168	Dade	61	Male	No		Unknown	FL resident	05/20/20
26,169	Dade	73	Male	Unknown			FL resident	05/20/20
26,170	Dade	87	Female	Unknown			FL resident	05/20/20

Coronavirus: line list of cases

Data verified as of May 26, 2020 at 10 AM

Data in this report are provisional and subject to change.

Case	County	Age	Gender	Travel related	Travel detail	Contact with a confirmed case	Jurisdiction	Date case counted
26,171	Dade	94	Male	Unknown			FL resident	05/20/20
26,172	Dade	78	Female	Unknown			FL resident	05/20/20
26,173	Dade	90	Male	Unknown			FL resident	05/20/20
26,174	Dade	97	Female	Unknown			FL resident	05/20/20
26,175	Dade	55	Female	Unknown			FL resident	05/20/20
26,176	Dade	89	Female	No		Unknown	FL resident	05/20/20
26,177	Dade	51	Female	No		Yes	FL resident	05/20/20
26,178	Dade	63	Female	No		Yes	FL resident	05/20/20
26,179	Dade	81	Male	Unknown			FL resident	05/20/20
26,180	Dade	71	Female	No		Yes	FL resident	05/20/20
26,181	Dade	46	Female	No		Unknown	FL resident	05/20/20
26,182	Dade	59	Female	No		No	FL resident	05/20/20
26,183	Dade	59	Female	Unknown			FL resident	05/20/20
26,184	Dade	50	Female	No		Yes	FL resident	05/20/20
26,185	Dade	85	Female	No		Yes	FL resident	05/20/20
26,186	Dade	87	Female	Unknown			FL resident	05/20/20
26,187	Dade	75	Male	No			FL resident	05/20/20
26,188	Dade	89	Female	No		Yes	FL resident	05/20/20
26,189	Dade	80	Female	No			FL resident	05/20/20
26,190	Dade	90	Female	No			FL resident	05/20/20
26,191	Dade	87	Male	Unknown			FL resident	05/20/20
26,192	Dade	91	Male	Unknown			FL resident	05/20/20
26,193	Dade	78	Male	No			FL resident	05/20/20
26,194	Dade	49	Female	Unknown		Unknown	FL resident	05/20/20
26,195	Dade	58	Female	Unknown		Unknown	FL resident	05/20/20
26,196	Dade	54	Female	Unknown		Unknown	FL resident	05/20/20
26,197	Dade	34	Female	Unknown		Yes	FL resident	05/20/20
26,198	Dade	31	Male	Unknown			FL resident	05/20/20
26,199	Dade	76	Male	Unknown			FL resident	05/20/20
26,200	Dade	34	Male	Unknown		Unknown	FL resident	05/20/20
26,201	Dade	58	Female	Unknown			FL resident	05/20/20
26,202	Dade	75	Female	No		Yes	FL resident	05/20/20
26,203	Dade	63	Female	Unknown			FL resident	05/20/20
26,204	Dade	70	Female	Unknown			FL resident	05/20/20
26,205	Dade	64	Female	Unknown			FL resident	05/20/20
26,206	Dade	88	Female	Unknown			FL resident	05/20/20
26,207	Dade	80	Female	Unknown			FL resident	05/20/20
26,208	Dade	89	Female	Unknown			FL resident	05/20/20
26,209	Dade	83	Female	Unknown			FL resident	05/20/20
26,210	Dade	48	Female	Unknown		No	FL resident	05/20/20
26,211	Dade	33	Female	Unknown		No	FL resident	05/20/20
26,212	Dade	57	Male	Unknown			FL resident	05/20/20
26,213	Dade	57	Female	No		No	FL resident	05/20/20
26,214	Dade	25	Male	No		No	FL resident	05/20/20
26,215	Dade	45	Female	No		Yes	FL resident	05/20/20
26,216	Dade	60	Female	No		Yes	FL resident	05/20/20
26,217	Dade	63	Male	Unknown			FL resident	05/20/20
26,218	Dade	49	Male	Unknown		Unknown	FL resident	05/20/20
26,219	Dade	46	Male	No		Yes	FL resident	05/20/20
26,220	Dade	53	Female	No		Unknown	FL resident	05/20/20
26,221	Dade	64	Male	Unknown			FL resident	05/20/20
26,222	Dade	48	Female	No		Yes	FL resident	05/20/20
26,223	Dade	54	Male	No		Yes	FL resident	05/20/20
26,224	Dade	51	Male	No		Yes	FL resident	05/20/20
26,225	Dade	76	Male	Unknown		Unknown	FL resident	05/20/20
26,226	Dade	66	Male	No		No	FL resident	05/20/20
26,227	Dade	65	Male	No		No	FL resident	05/20/20
26,228	Dade	24	Female	No		No	FL resident	05/20/20
26,229	Dade	33	Female	No		No	FL resident	05/20/20
26,230	Dade	17	Female	No		Unknown	FL resident	05/20/20
26,231	Dade	35	Male	No		No	FL resident	05/20/20
26,232	Dade	43	Female	No		Yes	FL resident	05/20/20

Coronavirus: line list of cases

Data verified as of May 26, 2020 at 10 AM

Data in this report are provisional and subject to change.

Case	County	Age	Gender	Travel related	Travel detail	Contact with a confirmed case	Jurisdiction	Date case counted
26,233	Dade	42	Male	No		Yes	FL resident	05/20/20
26,234	Dade	29	Female	No		Yes	FL resident	05/20/20
26,235	Dade	23	Female	No		No	FL resident	05/20/20
26,236	Dade	61	Female	No		Yes	FL resident	05/20/20
26,237	Dade	32	Female	Unknown			FL resident	05/20/20
26,238	Dade	60	Male	No		Unknown	FL resident	05/20/20
26,239	Dade	54	Male	No		No	FL resident	05/20/20
26,240	Dade	45	Female	Yes	FL; SWEDEN	Yes	FL resident	05/20/20
26,241	Dade	40	Female	No		No	FL resident	05/20/20
26,242	Dade	51	Male	No		Unknown	FL resident	05/20/20
26,243	Dade	57	Male	No		Yes	FL resident	05/20/20
26,244	Dade	38	Male	No		Yes	FL resident	05/20/20
26,245	Dade	24	Female	Unknown		Yes	FL resident	05/20/20
26,246	Dade	43	Male	No		Yes	FL resident	05/20/20
26,247	Dade	53	Male	No		Yes	FL resident	05/20/20
26,248	Dade	34	Female	No		Yes	FL resident	05/20/20
26,249	Dade	35	Male	Unknown			FL resident	05/20/20
26,250	Dade	41	Male	No		Yes	FL resident	05/20/20
26,251	Dade	52	Female	Unknown			FL resident	05/20/20
26,252	Dade	49	Female	No		Unknown	FL resident	05/20/20
26,253	Dade	86	Female	No		Yes	FL resident	05/20/20
26,254	Dade	58	Female	No			FL resident	05/20/20
26,255	Dade	61	Female	No		Unknown	FL resident	05/20/20
26,256	Dade	25	Male	No		Yes	FL resident	05/20/20
26,257	Dade	65	Male	Unknown			FL resident	05/20/20
26,258	Dade	72	Male	No		Unknown	FL resident	05/20/20
26,259	Dade	75	Male	Unknown			FL resident	05/20/20
26,260	Dade	34	Male	No		Yes	FL resident	05/20/20
26,261	Dade	28	Male	No		No	FL resident	05/20/20
26,262	Dade	49	Male	Unknown			FL resident	05/20/20
26,263	Dade	0	Male	No		No	FL resident	05/20/20
26,264	Dade	69	Male	No		No	FL resident	05/20/20
26,265	Dade	66	Female	No		No	FL resident	05/20/20
26,266	Dade	33	Female	No		Yes	FL resident	05/20/20
26,267	Dade	98	Female	No			FL resident	05/20/20
26,268	Dade	82	Male	No			FL resident	05/20/20
26,269	Dade	59	Female	No		Unknown	FL resident	05/20/20
26,270	Dade	91	Female	Unknown			FL resident	05/20/20
26,271	Dade	68	Female	No		Yes	FL resident	05/20/20
26,272	Dade	69	Female	Unknown			FL resident	05/20/20
26,273	Dade	85	Male	No		No	FL resident	05/21/20
26,274	Dade	67	Female	No		Unknown	FL resident	05/21/20
26,275	Dade	68	Male	Unknown			FL resident	05/21/20
26,276	Dade	8	Female	No		Yes	FL resident	05/21/20
26,277	Dade	12	Male	No		Yes	FL resident	05/21/20
26,278	Dade	34	Female	No		No	FL resident	05/21/20
26,279	Dade	50	Male	Unknown		Unknown	FL resident	05/21/20
26,280	Dade	53	Male	Unknown			FL resident	05/21/20
26,281	Dade	71	Female	No		Unknown	FL resident	05/21/20
26,282	Dade	77	Male	Unknown		Unknown	FL resident	05/21/20
26,283	Dade	80	Male	No		Unknown	FL resident	05/21/20
26,284	Dade	82	Male	Unknown			FL resident	05/21/20
26,285	Dade	67	Female	Unknown			FL resident	05/21/20
26,286	Dade	83	Female	Unknown			FL resident	05/21/20
26,287	Dade	49	Female	Unknown			FL resident	05/21/20
26,288	Dade	58	Male	Unknown			FL resident	05/21/20
26,289	Dade	68	Male	Unknown			FL resident	05/21/20
26,290	Dade	59	Female	Unknown			FL resident	05/21/20
26,291	Dade	49	Female	No		Yes	FL resident	05/21/20
26,292	Dade	42	Male	Unknown		Unknown	FL resident	05/21/20
26,293	Dade	61	Male	No		No	FL resident	05/21/20
26,294	Dade	52	Female	Unknown			FL resident	05/21/20

Coronavirus: line list of cases

Data verified as of May 26, 2020 at 10 AM

Data in this report are provisional and subject to change.

Case	County	Age	Gender	Travel related	Travel detail	Contact with a confirmed case	Jurisdiction	Date case counted
26,295	Dade	51	Female	No			FL resident	05/21/20
26,296	Dade	35	Female	No			FL resident	05/21/20
26,297	Dade	59	Female	No		Unknown	FL resident	05/21/20
26,298	Dade	47	Female	No		Unknown	FL resident	05/21/20
26,299	Dade	46	Female	No		Unknown	FL resident	05/21/20
26,300	Dade	48	Female	No		No	FL resident	05/21/20
26,301	Dade	19	Male	Unknown			FL resident	05/21/20
26,302	Dade	61	Male	No		Yes	FL resident	05/21/20
26,303	Dade	41	Female	No		Yes	FL resident	05/21/20
26,304	Dade	1	Male	No		Unknown	FL resident	05/21/20
26,305	Dade	60	Male	Unknown			FL resident	05/21/20
26,306	Dade	28	Female	Unknown			FL resident	05/21/20
26,307	Dade	33	Female	Unknown			FL resident	05/21/20
26,308	Dade	69	Female	No			FL resident	05/21/20
26,309	Dade	69	Female	No		No	FL resident	05/21/20
26,310	Dade	90	Male	Unknown			FL resident	05/21/20
26,311	Dade	17	Female	No		Yes	FL resident	05/21/20
26,312	Dade	50	Female	No		No	FL resident	05/21/20
26,313	Dade	34	Female	No		No	FL resident	05/21/20
26,314	Dade	68	Male	Unknown		Unknown	FL resident	05/21/20
26,315	Dade	53	Male	Unknown			FL resident	05/21/20
26,316	Dade	22	Male	Unknown		Unknown	FL resident	05/21/20
26,317	Dade	33	Male	Unknown		Unknown	FL resident	05/21/20
26,318	Dade	46	Male	No			FL resident	05/21/20
26,319	Dade	34	Female	No		Yes	FL resident	05/21/20
26,320	Dade	60	Male	Yes	FL; UNKNOWN	Unknown	FL resident	05/21/20
26,321	Dade	65	Female	Yes	FL; UNKNOWN	Unknown	FL resident	05/21/20
26,322	Dade	47	Male	No		Yes	FL resident	05/21/20
26,323	Dade	41	Female	No		No	FL resident	05/21/20
26,324	Dade	32	Male	Unknown		Unknown	FL resident	05/21/20
26,325	Dade	31	Male	Unknown			FL resident	05/21/20
26,326	Dade	23	Male	Unknown		Unknown	FL resident	05/21/20
26,327	Dade	36	Male	Unknown		Unknown	FL resident	05/21/20
26,328	Dade	63	Male	Unknown			FL resident	05/21/20
26,329	Dade	26	Male	No		Yes	FL resident	05/21/20
26,330	Dade	87	Female	No		No	FL resident	05/21/20
26,331	Dade	25	Male	No		No	FL resident	05/21/20
26,332	Dade	47	Female	No		Unknown	FL resident	05/21/20
26,333	Dade	57	Female	Unknown			FL resident	05/21/20
26,334	Dade	48	Male	No		Yes	FL resident	05/21/20
26,335	Dade	47	Female	No		Yes	FL resident	05/21/20
26,336	Dade	31	Female	No		Yes	FL resident	05/21/20
26,337	Dade	31	Male	No		Yes	FL resident	05/21/20
26,338	Dade	27	Female	Unknown			FL resident	05/21/20
26,339	Dade	33	Female	No		No	FL resident	05/21/20
26,340	Dade	57	Male	No		No	FL resident	05/21/20
26,341	Dade	79	Male	Unknown			FL resident	05/21/20
26,342	Dade	53	Female	Unknown			FL resident	05/21/20
26,343	Dade	55	Female	Unknown			FL resident	05/21/20
26,344	Dade	94	Female	Unknown			FL resident	05/21/20
26,345	Dade	90	Male	Unknown			FL resident	05/21/20
26,346	Dade	85	Male	Unknown			FL resident	05/21/20
26,347	Dade	87	Female	No		Yes	FL resident	05/21/20
26,348	Dade	60	Male	No		No	FL resident	05/21/20
26,349	Dade	13	Male	No		Yes	FL resident	05/21/20
26,350	Dade	60	Female	Unknown			FL resident	05/21/20
26,351	Dade	58	Female	No		Yes	FL resident	05/21/20
26,352	Dade	36	Female	Unknown			FL resident	05/21/20
26,353	Dade	57	Female	Unknown			FL resident	05/21/20
26,354	Dade	51	Female	Unknown			FL resident	05/21/20
26,355	Dade	44	Male	No		Unknown	FL resident	05/21/20
26,356	Dade	8	Male	No		Yes	FL resident	05/21/20

Coronavirus: line list of cases

Data verified as of May 26, 2020 at 10 AM

Data in this report are provisional and subject to change.

Case	County	Age	Gender	Travel related	Travel detail	Contact with a confirmed case	Jurisdiction	Date case counted
26,357	Dade	27	Male	Unknown		Unknown	FL resident	05/21/20
26,358	Dade	29	Female	No		Yes	FL resident	05/21/20
26,359	Dade	55	Male	No		Yes	FL resident	05/21/20
26,360	Dade	38	Female	Unknown			FL resident	05/21/20
26,361	Dade	55	Male	No		Unknown	FL resident	05/21/20
26,362	Dade	42	Male	Unknown			FL resident	05/21/20
26,363	Dade	33	Female	Unknown			FL resident	05/21/20
26,364	Dade	56	Male	Unknown			FL resident	05/21/20
26,365	Dade	22	Female	Unknown		Unknown	FL resident	05/21/20
26,366	Dade	28	Male	No		Unknown	FL resident	05/21/20
26,367	Dade	23	Female	Unknown			FL resident	05/21/20
26,368	Dade	56	Male	No		Unknown	FL resident	05/21/20
26,369	Dade	85	Female	No		Yes	FL resident	05/21/20
26,370	Dade	18	Male	No		Unknown	FL resident	05/21/20
26,371	Dade	21	Female	Unknown			FL resident	05/21/20
26,372	Dade	33	Male	No		Unknown	FL resident	05/21/20
26,373	Dade	38	Female	Unknown		Yes	FL resident	05/21/20
26,374	Dade	39	Male	No		Yes	FL resident	05/21/20
26,375	Dade	9	Female	No		Yes	FL resident	05/21/20
26,376	Dade	70	Female	No		Yes	FL resident	05/21/20
26,377	Dade	23	Female	No		Yes	FL resident	05/21/20
26,378	Dade	18	Female	No		Yes	FL resident	05/21/20
26,379	Dade	7	Female	No		Yes	FL resident	05/21/20
26,380	Dade	43	Male	No		Yes	FL resident	05/21/20
26,381	Dade	43	Female	Unknown			FL resident	05/21/20
26,382	Dade	62	Female	No		Yes	FL resident	05/21/20
26,383	Dade	43	Female	No		No	FL resident	05/21/20
26,384	Dade	49	Female	No		Yes	FL resident	05/21/20
26,385	Dade	13	Male	No		Yes	FL resident	05/21/20
26,386	Dade	42	Female	No		Unknown	FL resident	05/21/20
26,387	Dade	84	Male	Unknown			FL resident	05/21/20
26,388	Dade	86	Female	No		Unknown	FL resident	05/21/20
26,389	Dade	83	Female	Unknown			FL resident	05/21/20
26,390	Dade	82	Female	Unknown			FL resident	05/21/20
26,391	Dade	75	Male	Unknown			FL resident	05/21/20
26,392	Dade	62	Male	No		Unknown	FL resident	05/21/20
26,393	Dade	3	Female	No		Yes	FL resident	05/21/20
26,394	Dade	20	Female	No		Unknown	FL resident	05/21/20
26,395	Dade	30	Male	Unknown		Yes	FL resident	05/21/20
26,396	Dade	43	Male	No		No	FL resident	05/21/20
26,397	Dade	65	Female	Unknown		Yes	FL resident	05/21/20
26,398	Dade	25	Female	No		Unknown	FL resident	05/21/20
26,399	Dade	13	Female	Unknown		Yes	FL resident	05/21/20
26,400	Dade	55	Male	No		No	FL resident	05/21/20
26,401	Dade	59	Female	No		No	FL resident	05/21/20
26,402	Dade	60	Male	Unknown		Unknown	FL resident	05/21/20
26,403	Dade	49	Female	Unknown		Unknown	FL resident	05/21/20
26,404	Dade	42	Male	Yes	FL; NY; UNKNOWN	Unknown	FL resident	05/21/20
26,405	Dade	40	Female	Unknown			FL resident	05/21/20
26,406	Dade	25	Male	Unknown		Unknown	FL resident	05/21/20
26,407	Dade	28	Male	Unknown		Unknown	FL resident	05/21/20
26,408	Dade	39	Female	No		Yes	FL resident	05/21/20
26,409	Dade	42	Female	No		Yes	FL resident	05/21/20
26,410	Dade	65	Female	Unknown			FL resident	05/21/20
26,411	Dade	58	Female	No		Yes	FL resident	05/21/20
26,412	Dade	41	Male	No		Yes	FL resident	05/21/20
26,413	Dade	43	Male	No		Yes	FL resident	05/21/20
26,414	Dade	30	Female	Unknown			FL resident	05/21/20
26,415	Dade	36	Male	No		Yes	FL resident	05/21/20
26,416	Dade	20	Male	No		No	FL resident	05/21/20
26,417	Dade	51	Male	No		Unknown	FL resident	05/21/20
26,418	Dade	76	Female	No		Yes	FL resident	05/21/20

Coronavirus: line list of cases

Data verified as of May 26, 2020 at 10 AM

Data in this report are provisional and subject to change.

Case	County	Age	Gender	Travel related	Travel detail	Contact with a confirmed case	Jurisdiction	Date case counted
26,419	Dade	21	Male	No		Unknown	FL resident	05/21/20
26,420	Dade	37	Male	No		Yes	FL resident	05/21/20
26,421	Dade	71	Male	Unknown			FL resident	05/21/20
26,422	Dade	49	Female	No		Unknown	FL resident	05/21/20
26,423	Dade	46	Male	No		Yes	FL resident	05/21/20
26,424	Dade	33	Male	No		Unknown	FL resident	05/21/20
26,425	Dade	9	Female	No		Yes	FL resident	05/21/20
26,426	Dade	39	Female	No		Yes	FL resident	05/21/20
26,427	Dade	38	Male	Unknown		Unknown	FL resident	05/21/20
26,428	Dade	46	Female	Yes	TX		FL resident	05/21/20
26,429	Dade	75	Male	No		Yes	FL resident	05/21/20
26,430	Dade	69	Female	No		Yes	FL resident	05/21/20
26,431	Dade	64	Female	Unknown		Unknown	FL resident	05/21/20
26,432	Dade	16	Male	Unknown			FL resident	05/21/20
26,433	Dade	78	Female	No		No	FL resident	05/21/20
26,434	Dade	71	Female	No		Yes	FL resident	05/21/20
26,435	Dade	28	Male	Unknown			FL resident	05/21/20
26,436	Dade	59	Female	No			FL resident	05/21/20
26,437	Dade	86	Female	No			FL resident	05/21/20
26,438	Dade	87	Male	Unknown			FL resident	05/21/20
26,439	Dade	46	Female	No		Unknown	FL resident	05/21/20
26,440	Dade	45	Male	No			FL resident	05/21/20
26,441	Dade	26	Female	No			FL resident	05/21/20
26,442	Dade	46	Female	No		No	FL resident	05/21/20
26,443	Dade	40	Male	Unknown		Yes	FL resident	05/21/20
26,444	Dade	89	Female	Unknown			FL resident	05/21/20
26,445	Dade	58	Female	Unknown		Yes	FL resident	05/21/20
26,446	Dade	86	Male	Unknown			FL resident	05/21/20
26,447	Dade	89	Female	No		Yes	FL resident	05/21/20
26,448	Dade	54	Female	No		Yes	FL resident	05/21/20
26,449	Dade	47	Female	Unknown			FL resident	05/21/20
26,450	Dade	67	Female	Unknown			FL resident	05/21/20
26,451	Dade	78	Female	Unknown		Yes	FL resident	05/21/20
26,452	Dade	82	Male	Unknown			FL resident	05/21/20
26,453	Dade	69	Male	Unknown		Yes	FL resident	05/21/20
26,454	Dade	60	Male	Unknown		Yes	FL resident	05/21/20
26,455	Dade	95	Female	Unknown			FL resident	05/21/20
26,456	Dade	38	Female	Unknown			FL resident	05/21/20
26,457	Dade	80	Female	No		Yes	FL resident	05/21/20
26,458	Dade	63	Male	Unknown			FL resident	05/21/20
26,459	Dade	88	Female	No			FL resident	05/21/20
26,460	Dade	75	Male	Unknown		No	FL resident	05/21/20
26,461	Dade	66	Female	Unknown			FL resident	05/21/20
26,462	Dade	65	Male	Unknown			FL resident	05/21/20
26,463	Dade	4	Male	No		Yes	FL resident	05/22/20
26,464	Dade	67	Female	Unknown			FL resident	05/22/20
26,465	Dade	32	Male	Unknown			FL resident	05/22/20
26,466	Dade	55	Male	No		Unknown	FL resident	05/22/20
26,467	Dade	46	Male	No		Yes	FL resident	05/22/20
26,468	Dade	42	Male	No		Yes	FL resident	05/22/20
26,469	Dade	31	Male	No		Yes	FL resident	05/22/20
26,470	Dade	63	Female	No		Yes	FL resident	05/22/20
26,471	Dade	69	Male	No		Yes	FL resident	05/22/20
26,472	Dade	82	Male	Unknown			FL resident	05/22/20
26,473	Dade	87	Female	Unknown			FL resident	05/22/20
26,474	Dade	33	Female	Unknown		Unknown	FL resident	05/22/20
26,475	Dade	83	Female	Unknown			FL resident	05/22/20
26,476	Dade	4	Male	Unknown			FL resident	05/22/20
26,477	Dade	18	Male	No		Yes	FL resident	05/22/20
26,478	Dade	26	Male	No		Yes	FL resident	05/22/20
26,479	Dade	54	Female	Unknown			FL resident	05/22/20
26,480	Dade	87	Male	Unknown			FL resident	05/22/20

Coronavirus: line list of cases

Data verified as of May 26, 2020 at 10 AM

Data in this report are provisional and subject to change.

Case	County	Age	Gender	Travel related	Travel detail	Contact with a confirmed case	Jurisdiction	Date case counted
26,481	Dade	96	Female	Unknown			FL resident	05/22/20
26,482	Dade	74	Female	No		Unknown	FL resident	05/22/20
26,483	Dade	38	Male	Unknown			FL resident	05/22/20
26,484	Dade	21	Male	No		Unknown	FL resident	05/22/20
26,485	Dade	76	Female	Unknown			FL resident	05/22/20
26,486	Dade	77	Male	Unknown			FL resident	05/22/20
26,487	Dade	48	Female	No		Yes	FL resident	05/22/20
26,488	Dade	44	Male	No			FL resident	05/22/20
26,489	Dade	43	Male	Unknown			FL resident	05/22/20
26,490	Dade	59	Female	No		Unknown	FL resident	05/22/20
26,491	Dade	26	Female	Unknown			FL resident	05/22/20
26,492	Dade	57	Female	No		Yes	FL resident	05/22/20
26,493	Dade	68	Female	No			FL resident	05/22/20
26,494	Dade	5	Male	No		Unknown	FL resident	05/22/20
26,495	Dade	73	Female	No		Yes	FL resident	05/22/20
26,496	Dade	56	Female	Unknown			FL resident	05/22/20
26,497	Dade	73	Male	Unknown			FL resident	05/22/20
26,498	Dade	90	Male	Unknown			FL resident	05/22/20
26,499	Dade	74	Male	Unknown			FL resident	05/22/20
26,500	Dade	23	Female	Unknown			FL resident	05/22/20
26,501	Dade	26	Female	Unknown			FL resident	05/22/20
26,502	Dade	6	Male	No		Yes	FL resident	05/22/20
26,503	Dade	43	Female	No		Unknown	FL resident	05/22/20
26,504	Dade	22	Male	Unknown		Yes	FL resident	05/22/20
26,505	Dade	3	Female	No		Yes	FL resident	05/22/20
26,506	Dade	36	Female	No		Yes	FL resident	05/22/20
26,507	Dade	33	Male	No		Unknown	FL resident	05/22/20
26,508	Dade	37	Male	Unknown			FL resident	05/22/20
26,509	Dade	54	Female	No		Yes	FL resident	05/22/20
26,510	Dade	52	Female	Unknown			FL resident	05/22/20
26,511	Dade	40	Male	Unknown			FL resident	05/22/20
26,512	Dade	34	Female	No		Yes	FL resident	05/22/20
26,513	Dade	48	Female	No		Yes	FL resident	05/22/20
26,514	Dade	33	Female	No		Unknown	FL resident	05/22/20
26,515	Dade	22	Female	No		Yes	FL resident	05/22/20
26,516	Dade	22	Male	No		Yes	FL resident	05/22/20
26,517	Dade	37	Female	No		Unknown	FL resident	05/22/20
26,518	Dade	90	Male	Unknown			FL resident	05/22/20
26,519	Dade	45	Male	No			FL resident	05/22/20
26,520	Dade	27	Female	No			FL resident	05/22/20
26,521	Dade	94	Female	Unknown			FL resident	05/22/20
26,522	Dade	50	Female	No			FL resident	05/22/20
26,523	Dade	89	Female	Unknown			FL resident	05/22/20
26,524	Dade	61	Male	Unknown			FL resident	05/22/20
26,525	Dade	48	Female	No			FL resident	05/22/20
26,526	Dade	24	Male	No		No	FL resident	05/22/20
26,527	Dade	41	Male	No		Yes	FL resident	05/22/20
26,528	Dade	49	Female	Unknown			FL resident	05/22/20
26,529	Dade	75	Male	Unknown			FL resident	05/22/20
26,530	Dade	54	Male	Unknown			FL resident	05/22/20
26,531	Dade	56	Male	Unknown			FL resident	05/22/20
26,532	Dade	64	Male	Unknown			FL resident	05/22/20
26,533	Dade	57	Male	No		Unknown	FL resident	05/22/20
26,534	Dade	46	Male	No		Yes	FL resident	05/22/20
26,535	Dade	34	Male	No		Unknown	FL resident	05/22/20
26,536	Dade	30	Male	Unknown			FL resident	05/22/20
26,537	Dade	83	Male	Unknown			FL resident	05/22/20
26,538	Dade	48	Male	Unknown			FL resident	05/22/20
26,539	Dade	80	Male	Unknown			FL resident	05/22/20
26,540	Dade	33	Male	Unknown			FL resident	05/22/20
26,541	Dade	36	Male	No			FL resident	05/22/20
26,542	Dade	32	Female	Unknown			FL resident	05/22/20

Coronavirus: line list of cases

Data verified as of May 26, 2020 at 10 AM

Data in this report are provisional and subject to change.

Case	County	Age	Gender	Travel related	Travel detail	Contact with a confirmed case	Jurisdiction	Date case counted
26,543	Dade	54	Male	Unknown			FL resident	05/22/20
26,544	Dade	55	Male	Unknown			FL resident	05/22/20
26,545	Dade	68	Female	No		Unknown	FL resident	05/22/20
26,546	Dade	48	Female	Unknown			FL resident	05/22/20
26,547	Dade	62	Male	Unknown			FL resident	05/22/20
26,548	Dade	76	Male	Unknown			FL resident	05/22/20
26,549	Dade	82	Female	Unknown			FL resident	05/22/20
26,550	Dade	67	Female	Unknown			FL resident	05/22/20
26,551	Dade	92	Male	Unknown			FL resident	05/22/20
26,552	Dade	19	Male	Unknown			FL resident	05/22/20
26,553	Dade	63	Male	Unknown			FL resident	05/22/20
26,554	Dade	69	Male	Unknown			FL resident	05/22/20
26,555	Dade	96	Female	Unknown			FL resident	05/22/20
26,556	Dade	90	Male	Unknown			FL resident	05/22/20
26,557	Dade	55	Male	Unknown			FL resident	05/22/20
26,558	Dade	73	Male	Unknown			FL resident	05/22/20
26,559	Dade	57	Male	Unknown			FL resident	05/22/20
26,560	Dade	70	Male	Unknown			FL resident	05/22/20
26,561	Dade	26	Male	Unknown			FL resident	05/22/20
26,562	Dade	68	Female	No			FL resident	05/22/20
26,563	Dade	72	Female	Unknown			FL resident	05/22/20
26,564	Dade	96	Female	Unknown			FL resident	05/22/20
26,565	Dade	67	Male	Unknown			FL resident	05/22/20
26,566	Dade	55	Male	No		No	FL resident	05/22/20
26,567	Dade	68	Male	No			FL resident	05/22/20
26,568	Dade	28	Female	Unknown			FL resident	05/22/20
26,569	Dade	44	Female	No		Yes	FL resident	05/22/20
26,570	Dade	67	Male	No		Yes	FL resident	05/22/20
26,571	Dade	68	Male	No		Yes	FL resident	05/22/20
26,572	Dade	29	Female	No		Unknown	FL resident	05/22/20
26,573	Dade	41	Male	No		Unknown	FL resident	05/22/20
26,574	Dade	48	Male	No		No	FL resident	05/22/20
26,575	Dade	37	Male	No		No	FL resident	05/22/20
26,576	Dade	37	Female	No		Yes	FL resident	05/22/20
26,577	Dade	50	Male	No		Yes	FL resident	05/22/20
26,578	Dade	93	Male	Unknown			FL resident	05/22/20
26,579	Dade	75	Male	Unknown			FL resident	05/22/20
26,580	Dade	64	Male	Unknown			FL resident	05/22/20
26,581	Dade	53	Male	No		Unknown	FL resident	05/22/20
26,582	Dade	55	Male	No			FL resident	05/22/20
26,583	Dade	21	Female	No		Yes	FL resident	05/22/20
26,584	Dade	31	Female	No		Yes	FL resident	05/22/20
26,585	Dade	93	Male	Unknown			FL resident	05/22/20
26,586	Dade	47	Female	Unknown			FL resident	05/22/20
26,587	Dade	55	Male	Unknown			FL resident	05/22/20
26,588	Dade	75	Female	Unknown			FL resident	05/22/20
26,589	Dade	65	Male	No		Yes	FL resident	05/22/20
26,590	Dade	20	Female	Unknown			FL resident	05/22/20
26,591	Dade	52	Male	Unknown			FL resident	05/22/20
26,592	Dade	33	Female	Unknown			FL resident	05/22/20
26,593	Dade	40	Male	Unknown			FL resident	05/22/20
26,594	Dade	50	Male	Unknown			FL resident	05/22/20
26,595	Dade	69	Female	Unknown			FL resident	05/22/20
26,596	Dade	77	Female	Unknown			FL resident	05/22/20
26,597	Dade	56	Female	No		Yes	FL resident	05/22/20
26,598	Dade	73	Female	Unknown			FL resident	05/22/20
26,599	Dade	40	Male	Unknown			FL resident	05/22/20
26,600	Dade	53	Female	Unknown			FL resident	05/22/20
26,601	Dade	48	Male	Unknown			FL resident	05/22/20
26,602	Dade	49	Male	Unknown			FL resident	05/22/20
26,603	Dade	72	Male	Unknown			FL resident	05/22/20
26,604	Dade	40	Female	No		Yes	FL resident	05/22/20

Coronavirus: line list of cases

Data verified as of May 26, 2020 at 10 AM

Data in this report are provisional and subject to change.

Case	County	Age	Gender	Travel related	Travel detail	Contact with a confirmed case	Jurisdiction	Date case counted
26,605	Dade	48	Male	No		Yes	FL resident	05/22/20
26,606	Dade	39	Male	No		Yes	FL resident	05/22/20
26,607	Dade	36	Male	Unknown			FL resident	05/22/20
26,608	Dade	58	Female	Unknown			FL resident	05/22/20
26,609	Dade	36	Male	Unknown			FL resident	05/22/20
26,610	Dade	7	Female	Unknown			FL resident	05/22/20
26,611	Dade	25	Male	Unknown			FL resident	05/22/20
26,612	Dade	32	Male	Unknown			FL resident	05/22/20
26,613	Dade	40	Male	Unknown			FL resident	05/22/20
26,614	Dade	52	Male	Unknown			FL resident	05/22/20
26,615	Dade	39	Female	Unknown			FL resident	05/22/20
26,616	Dade	34	Unknown	Unknown			FL resident	05/22/20
26,617	Dade	80	Female	Unknown			FL resident	05/22/20
26,618	Dade	75	Female	Unknown			FL resident	05/22/20
26,619	Dade	69	Female	Unknown			FL resident	05/22/20
26,620	Dade	39	Female	Unknown			FL resident	05/22/20
26,621	Dade	0	Female	No		No	FL resident	05/22/20
26,622	Dade	45	Female	Unknown			FL resident	05/22/20
26,623	Dade	21	Male	Unknown			FL resident	05/22/20
26,624	Dade	52	Female	Unknown			FL resident	05/22/20
26,625	Dade	42	Male	Unknown			FL resident	05/22/20
26,626	Dade	83	Male	No			FL resident	05/22/20
26,627	Dade	76	Male	Unknown			FL resident	05/22/20
26,628	Dade	57	Male	Unknown			FL resident	05/22/20
26,629	Dade	29	Male	Unknown			FL resident	05/22/20
26,630	Dade	62	Male	Unknown			FL resident	05/22/20
26,631	Dade	28	Male	Unknown			FL resident	05/22/20
26,632	Dade	60	Male	Unknown			FL resident	05/22/20
26,633	Dade	58	Female	Unknown			FL resident	05/23/20
26,634	Dade	76	Male	Unknown			FL resident	05/23/20
26,635	Dade	85	Male	Unknown			FL resident	05/23/20
26,636	Dade	60	Male	No			FL resident	05/23/20
26,637	Dade	51	Female	Unknown			FL resident	05/23/20
26,638	Dade	85	Female	Unknown			FL resident	05/23/20
26,639	Dade	63	Female	Unknown			FL resident	05/23/20
26,640	Dade	51	Female	Unknown			FL resident	05/23/20
26,641	Dade	65	Male	Unknown			FL resident	05/23/20
26,642	Dade	87	Female	Unknown			FL resident	05/23/20
26,643	Dade	67	Female	Unknown			FL resident	05/23/20
26,644	Dade	38	Male	Unknown			FL resident	05/23/20
26,645	Dade	73	Male	Unknown			FL resident	05/23/20
26,646	Dade	24	Female	Unknown			FL resident	05/23/20
26,647	Dade	69	Female	Unknown			FL resident	05/23/20
26,648	Dade	51	Female	Unknown			FL resident	05/23/20
26,649	Dade	61	Male	Unknown			FL resident	05/23/20
26,650	Dade	53	Female	Unknown			FL resident	05/23/20
26,651	Dade	58	Male	Unknown			FL resident	05/23/20
26,652	Dade	64	Female	Unknown			FL resident	05/23/20
26,653	Dade	67	Female	Unknown			FL resident	05/23/20
26,654	Dade	21	Female	Unknown			FL resident	05/23/20
26,655	Dade	46	Female	Unknown			FL resident	05/23/20
26,656	Dade	27	Female	Unknown			FL resident	05/23/20
26,657	Dade	18	Female	Unknown			FL resident	05/23/20
26,658	Dade	32	Male	Unknown			FL resident	05/23/20
26,659	Dade	30	Female	Unknown			FL resident	05/23/20
26,660	Dade	62	Male	No		Unknown	FL resident	05/23/20
26,661	Dade	36	Female	Unknown			FL resident	05/23/20
26,662	Dade	42	Male	Unknown			FL resident	05/23/20
26,663	Dade	60	Male	Unknown			FL resident	05/23/20
26,664	Dade	47	Female	Unknown			FL resident	05/23/20
26,665	Dade	60	Female	Unknown			FL resident	05/23/20
26,666	Dade	54	Female	Unknown			FL resident	05/23/20

Coronavirus: line list of cases

Data verified as of May 26, 2020 at 10 AM

Data in this report are provisional and subject to change.

Case	County	Age	Gender	Travel related	Travel detail	Contact with a confirmed case	Jurisdiction	Date case counted
26,667	Dade	32	Male	Unknown			FL resident	05/23/20
26,668	Dade	57	Female	Unknown			FL resident	05/23/20
26,669	Dade	52	Male	Unknown			FL resident	05/23/20
26,670	Dade	48	Female	Unknown			FL resident	05/23/20
26,671	Dade	41	Male	Unknown			FL resident	05/23/20
26,672	Dade	30	Male	No			FL resident	05/23/20
26,673	Dade	23	Male	Unknown			FL resident	05/23/20
26,674	Dade	21	Female	Unknown			FL resident	05/23/20
26,675	Dade	70	Female	No		Yes	FL resident	05/23/20
26,676	Dade	39	Male	Unknown			FL resident	05/23/20
26,677	Dade	42	Female	Unknown			FL resident	05/23/20
26,678	Dade	26	Male	No		Yes	FL resident	05/23/20
26,679	Dade	48	Male	Unknown			FL resident	05/23/20
26,680	Dade	49	Male	Unknown			FL resident	05/23/20
26,681	Dade	41	Male	Unknown			FL resident	05/23/20
26,682	Dade	46	Male	Yes	AL; AZ; MD; MN; NJ; NM; TX	Yes	FL resident	05/23/20
26,683	Dade	36	Male	Unknown			FL resident	05/23/20
26,684	Dade	28	Female	Unknown			FL resident	05/23/20
26,685	Dade	55	Male	Unknown			FL resident	05/23/20
26,686	Dade	37	Female	Unknown			FL resident	05/23/20
26,687	Dade	62	Female	Unknown			FL resident	05/23/20
26,688	Dade	48	Male	No		No	FL resident	05/23/20
26,689	Dade	48	Male	Unknown			FL resident	05/23/20
26,690	Dade	23	Male	Unknown			FL resident	05/23/20
26,691	Dade	39	Male	Unknown			FL resident	05/23/20
26,692	Dade	20	Male	Unknown			FL resident	05/23/20
26,693	Dade	53	Male	Unknown			FL resident	05/23/20
26,694	Dade	60	Male	Unknown			FL resident	05/23/20
26,695	Dade	23	Male	Unknown			FL resident	05/23/20
26,696	Dade	33	Male	Unknown			FL resident	05/23/20
26,697	Dade	58	Female	Unknown			FL resident	05/23/20
26,698	Dade	36	Female	Unknown			FL resident	05/23/20
26,699	Dade	48	Male	No		No	FL resident	05/23/20
26,700	Dade	43	Male	Unknown			FL resident	05/23/20
26,701	Dade	23	Female	No		Yes	FL resident	05/23/20
26,702	Dade	28	Male	Unknown			FL resident	05/23/20
26,703	Dade	27	Male	Unknown			FL resident	05/23/20
26,704	Dade	62	Female	Unknown			FL resident	05/23/20
26,705	Dade	62	Male	Unknown			FL resident	05/23/20
26,706	Dade	57	Female	Unknown			FL resident	05/23/20
26,707	Dade	29	Male	Unknown			FL resident	05/23/20
26,708	Dade	47	Male	No		No	FL resident	05/23/20
26,709	Dade	78	Male	Unknown			FL resident	05/23/20
26,710	Dade	55	Male	Unknown			FL resident	05/23/20
26,711	Dade	46	Female	Unknown			FL resident	05/23/20
26,712	Dade	48	Male	Unknown			FL resident	05/23/20
26,713	Dade	67	Female	Unknown			FL resident	05/23/20
26,714	Dade	69	Male	Unknown			FL resident	05/23/20
26,715	Dade	49	Male	Unknown			FL resident	05/23/20
26,716	Dade	20	Male	Unknown			FL resident	05/23/20
26,717	Dade	41	Male	Unknown			FL resident	05/23/20
26,718	Dade	45	Female	Unknown			FL resident	05/23/20
26,719	Dade	11	Female	Unknown			FL resident	05/23/20
26,720	Dade	15	Male	Unknown			FL resident	05/23/20
26,721	Dade	34	Male	Unknown			FL resident	05/23/20
26,722	Dade	66	Female	Unknown			FL resident	05/23/20
26,723	Dade	40	Male	Unknown			FL resident	05/23/20
26,724	Dade	53	Male	Unknown			FL resident	05/23/20
26,725	Dade	51	Male	Unknown			FL resident	05/23/20
26,726	Dade	73	Female	Unknown			FL resident	05/23/20
26,727	Dade	75	Male	Unknown			FL resident	05/23/20
26,728	Dade	68	Female	Unknown			FL resident	05/23/20

Coronavirus: line list of cases

Data verified as of May 26, 2020 at 10 AM

Data in this report are provisional and subject to change.

Case	County	Age	Gender	Travel related	Travel detail	Contact with a confirmed case	Jurisdiction	Date case counted
26,729	Dade	33	Female	Unknown			FL resident	05/23/20
26,730	Dade	45	Female	Unknown			FL resident	05/23/20
26,731	Dade	43	Male	Unknown			FL resident	05/23/20
26,732	Dade	39	Female	Unknown			FL resident	05/23/20
26,733	Dade	45	Female	Unknown			FL resident	05/23/20
26,734	Dade	52	Male	Unknown			FL resident	05/23/20
26,735	Dade	64	Male	No		Unknown	FL resident	05/23/20
26,736	Dade	81	Male	No		No	FL resident	05/23/20
26,737	Dade	58	Female	Unknown			FL resident	05/23/20
26,738	Dade	24	Male	Unknown			FL resident	05/23/20
26,739	Dade	54	Male	No			FL resident	05/23/20
26,740	Dade	9	Female	Unknown			FL resident	05/23/20
26,741	Dade	73	Male	Unknown			FL resident	05/23/20
26,742	Dade	67	Male	No		Yes	FL resident	05/23/20
26,743	Dade	71	Male	No			FL resident	05/23/20
26,744	Dade	74	Male	Unknown			FL resident	05/23/20
26,745	Dade	47	Female	Unknown			FL resident	05/23/20
26,746	Dade	79	Male	Unknown			FL resident	05/23/20
26,747	Dade	70	Female	Unknown			FL resident	05/23/20
26,748	Dade	29	Male	Unknown			FL resident	05/23/20
26,749	Dade	30	Female	Unknown			FL resident	05/23/20
26,750	Dade	85	Unknown	Unknown			FL resident	05/23/20
26,751	Dade	68	Male	Unknown			FL resident	05/23/20
26,752	Dade	89	Male	Unknown			FL resident	05/23/20
26,753	Dade	68	Female	Unknown			FL resident	05/23/20
26,754	Dade	77	Female	Unknown			FL resident	05/23/20
26,755	Dade	74	Male	Unknown			FL resident	05/23/20
26,756	Dade	95	Female	Unknown			FL resident	05/23/20
26,757	Dade	88	Female	Unknown			FL resident	05/23/20
26,758	Dade	98	Female	Unknown			FL resident	05/23/20
26,759	Dade	92	Male	Unknown			FL resident	05/23/20
26,760	Dade	83	Female	Unknown			FL resident	05/23/20
26,761	Dade	87	Female	Unknown			FL resident	05/23/20
26,762	Dade	93	Female	Unknown			FL resident	05/23/20
26,763	Dade	58	Female	Unknown			FL resident	05/23/20
26,764	Dade	96	Female	Unknown			FL resident	05/23/20
26,765	Dade	11	Male	Unknown			FL resident	05/24/20
26,766	Dade	20	Male	Unknown			FL resident	05/24/20
26,767	Dade	9	Female	No		Yes	FL resident	05/24/20
26,768	Dade	0	Male	Unknown			FL resident	05/24/20
26,769	Dade	51	Female	Unknown			FL resident	05/24/20
26,770	Dade	82	Male	Unknown			FL resident	05/24/20
26,771	Dade	15	Male	Unknown			FL resident	05/24/20
26,772	Dade	94	Male	Unknown			FL resident	05/24/20
26,773	Dade	42	Female	No		No	FL resident	05/24/20
26,774	Dade	55	Female	Unknown			FL resident	05/24/20
26,775	Dade	8	Male	Unknown			FL resident	05/24/20
26,776	Dade	55	Female	Unknown			FL resident	05/24/20
26,777	Dade	66	Male	No		Unknown	FL resident	05/24/20
26,778	Dade	77	Male	Unknown		Unknown	FL resident	05/24/20
26,779	Dade	55	Male	Unknown			FL resident	05/24/20
26,780	Dade	49	Male	Unknown			FL resident	05/24/20
26,781	Dade	64	Male	Unknown			FL resident	05/24/20
26,782	Dade	51	Male	Unknown			FL resident	05/24/20
26,783	Dade	52	Male	Unknown			FL resident	05/24/20
26,784	Dade	28	Female	Unknown			FL resident	05/24/20
26,785	Dade	78	Female	Unknown			FL resident	05/24/20
26,786	Dade	59	Male	No		Yes	FL resident	05/24/20
26,787	Dade	19	Female	Unknown			FL resident	05/24/20
26,788	Dade		Unknown	Unknown			FL resident	05/24/20
26,789	Dade	44	Female	Unknown			FL resident	05/24/20
26,790	Dade	41	Female	Unknown			FL resident	05/24/20

Coronavirus: line list of cases

Data verified as of May 26, 2020 at 10 AM

Data in this report are provisional and subject to change.

Case	County	Age	Gender	Travel related	Travel detail	Contact with a confirmed case	Jurisdiction	Date case counted
26,791	Dade	41	Male	No		Unknown	FL resident	05/24/20
26,792	Dade	0	Female	No		Yes	FL resident	05/24/20
26,793	Dade	47	Female	No		Yes	FL resident	05/24/20
26,794	Dade	48	Male	Unknown			FL resident	05/24/20
26,795	Dade	63	Male	Unknown			FL resident	05/24/20
26,796	Dade	56	Female	No			FL resident	05/24/20
26,797	Dade	83	Female	Unknown			FL resident	05/24/20
26,798	Dade	18	Male	Unknown			FL resident	05/24/20
26,799	Dade	35	Male	No		Yes	FL resident	05/24/20
26,800	Dade	60	Female	Unknown			FL resident	05/24/20
26,801	Dade	48	Female	No		Yes	FL resident	05/24/20
26,802	Dade	3	Male	Unknown			FL resident	05/24/20
26,803	Dade	29	Male	No		No	FL resident	05/24/20
26,804	Dade	52	Male	Unknown			FL resident	05/24/20
26,805	Dade	48	Female	Unknown			FL resident	05/24/20
26,806	Dade	94	Female	No		Yes	FL resident	05/24/20
26,807	Dade	21	Male	Unknown			FL resident	05/24/20
26,808	Dade	33	Female	Unknown			FL resident	05/24/20
26,809	Dade	12	Male	Unknown			FL resident	05/24/20
26,810	Dade	40	Male	Unknown		Yes	FL resident	05/24/20
26,811	Dade	37	Male	Unknown			FL resident	05/24/20
26,812	Dade	20	Male	Unknown		Yes	FL resident	05/24/20
26,813	Dade	34	Male	Unknown			FL resident	05/24/20
26,814	Dade	85	Female	Unknown			FL resident	05/24/20
26,815	Dade	44	Male	Unknown			FL resident	05/24/20
26,816	Dade	46	Male	Unknown			FL resident	05/24/20
26,817	Dade	81	Female	Unknown			FL resident	05/24/20
26,818	Dade	59	Male	Unknown			FL resident	05/24/20
26,819	Dade	48	Female	Unknown			FL resident	05/24/20
26,820	Dade	44	Female	Unknown			FL resident	05/24/20
26,821	Dade	29	Female	Unknown			FL resident	05/24/20
26,822	Dade	67	Female	Unknown			FL resident	05/24/20
26,823	Dade	32	Female	Unknown			FL resident	05/24/20
26,824	Dade	36	Male	Unknown			FL resident	05/24/20
26,825	Dade	27	Female	Unknown			FL resident	05/24/20
26,826	Dade	20	Male	Unknown			FL resident	05/24/20
26,827	Dade	41	Female	Unknown			FL resident	05/24/20
26,828	Dade	37	Female	Unknown			FL resident	05/24/20
26,829	Dade	38	Female	Unknown			FL resident	05/24/20
26,830	Dade	41	Female	Unknown			FL resident	05/24/20
26,831	Dade	41	Female	Unknown			FL resident	05/24/20
26,832	Dade	30	Female	Unknown			FL resident	05/24/20
26,833	Dade	29	Female	Unknown			FL resident	05/24/20
26,834	Dade	39	Female	Unknown			FL resident	05/24/20
26,835	Dade	30	Female	Unknown			FL resident	05/24/20
26,836	Dade	51	Male	Unknown			FL resident	05/24/20
26,837	Dade	27	Female	Unknown			FL resident	05/24/20
26,838	Dade	43	Female	Unknown			FL resident	05/24/20
26,839	Dade	22	Female	Unknown			FL resident	05/24/20
26,840	Dade	26	Female	Unknown			FL resident	05/24/20
26,841	Dade	29	Female	Unknown			FL resident	05/24/20
26,842	Dade	67	Female	Unknown			FL resident	05/24/20
26,843	Dade	41	Female	Unknown			FL resident	05/24/20
26,844	Dade	24	Male	Unknown			FL resident	05/24/20
26,845	Dade	84	Male	Unknown			FL resident	05/24/20
26,846	Dade	47	Female	Unknown			FL resident	05/24/20
26,847	Dade	63	Female	Unknown			FL resident	05/24/20
26,848	Dade	41	Female	Unknown			FL resident	05/24/20
26,849	Dade	39	Female	Unknown			FL resident	05/24/20
26,850	Dade	32	Female	Unknown			FL resident	05/24/20
26,851	Dade	41	Female	Unknown			FL resident	05/24/20
26,852	Dade	33	Female	Unknown			FL resident	05/24/20

Coronavirus: line list of cases

Data verified as of May 26, 2020 at 10 AM

Data in this report are provisional and subject to change.

Case	County	Age	Gender	Travel related	Travel detail	Contact with a confirmed case	Jurisdiction	Date case counted
26,853	Dade	32	Female	Unknown			FL resident	05/24/20
26,854	Dade	39	Female	Unknown			FL resident	05/24/20
26,855	Dade	48	Male	Unknown			FL resident	05/24/20
26,856	Dade	56	Female	Unknown			FL resident	05/24/20
26,857	Dade	30	Male	Unknown			FL resident	05/24/20
26,858	Dade	43	Female	Unknown			FL resident	05/24/20
26,859	Dade	31	Female	Unknown			FL resident	05/24/20
26,860	Dade	40	Female	Unknown			FL resident	05/24/20
26,861	Dade	31	Female	Unknown			FL resident	05/24/20
26,862	Dade	35	Female	Unknown			FL resident	05/24/20
26,863	Dade	38	Female	Unknown			FL resident	05/24/20
26,864	Dade	27	Female	Unknown			FL resident	05/24/20
26,865	Dade	43	Female	Unknown			FL resident	05/24/20
26,866	Dade	30	Female	Unknown			FL resident	05/24/20
26,867	Dade	36	Female	Unknown			FL resident	05/24/20
26,868	Dade	49	Female	Unknown			FL resident	05/24/20
26,869	Dade	54	Female	Unknown			FL resident	05/24/20
26,870	Dade	46	Female	Unknown			FL resident	05/24/20
26,871	Dade	31	Female	Unknown			FL resident	05/24/20
26,872	Dade	41	Female	Unknown			FL resident	05/24/20
26,873	Dade	37	Female	Unknown			FL resident	05/24/20
26,874	Dade	29	Female	Unknown			FL resident	05/24/20
26,875	Dade	43	Female	Unknown			FL resident	05/24/20
26,876	Dade	61	Female	Unknown			FL resident	05/24/20
26,877	Dade	63	Female	Unknown			FL resident	05/24/20
26,878	Dade	30	Female	Unknown			FL resident	05/24/20
26,879	Dade	49	Female	Unknown			FL resident	05/24/20
26,880	Dade	53	Female	Unknown			FL resident	05/24/20
26,881	Dade	67	Female	Unknown			FL resident	05/24/20
26,882	Dade	42	Female	Unknown			FL resident	05/24/20
26,883	Dade	38	Female	Unknown			FL resident	05/24/20
26,884	Dade		Male	Unknown			FL resident	05/24/20
26,885	Dade		Male	Unknown			FL resident	05/24/20
26,886	Dade	28	Male	Unknown			FL resident	05/24/20
26,887	Dade	38	Female	Unknown			FL resident	05/24/20
26,888	Dade	58	Female	Unknown			FL resident	05/24/20
26,889	Dade		Male	Unknown			FL resident	05/24/20
26,890	Dade		Male	Unknown			FL resident	05/24/20
26,891	Dade		Male	Unknown			FL resident	05/24/20
26,892	Dade		Male	Unknown			FL resident	05/24/20
26,893	Dade		Male	Unknown			FL resident	05/24/20
26,894	Dade		Male	Unknown			FL resident	05/24/20
26,895	Dade	83	Male	Unknown			FL resident	05/24/20
26,896	Dade		Male	Unknown			FL resident	05/24/20
26,897	Dade	100	Female	Unknown			FL resident	05/24/20
26,898	Dade	41	Female	Unknown			FL resident	05/24/20
26,899	Dade	56	Female	Unknown			FL resident	05/24/20
26,900	Dade	48	Male	Unknown			FL resident	05/24/20
26,901	Dade		Male	Unknown			FL resident	05/24/20
26,902	Dade		Male	Unknown			FL resident	05/24/20
26,903	Dade	45	Female	Unknown			FL resident	05/24/20
26,904	Dade		Male	Unknown			FL resident	05/24/20
26,905	Dade	69	Female	Unknown			FL resident	05/24/20
26,906	Dade	48	Male	Unknown			FL resident	05/24/20
26,907	Dade	50	Male	Unknown			FL resident	05/24/20
26,908	Dade	50	Female	Unknown			FL resident	05/24/20
26,909	Dade	37	Female	Unknown			FL resident	05/24/20
26,910	Dade	20	Female	Unknown			FL resident	05/24/20
26,911	Dade	59	Male	No			FL resident	05/24/20
26,912	Dade	51	Female	Unknown			FL resident	05/24/20
26,913	Dade	19	Male	Unknown			FL resident	05/24/20
26,914	Dade	56	Female	Unknown			FL resident	05/24/20

Coronavirus: line list of cases

Data verified as of May 26, 2020 at 10 AM

Data in this report are provisional and subject to change.

Case	County	Age	Gender	Travel related	Travel detail	Contact with a confirmed case	Jurisdiction	Date case counted
26,915	Dade	69	Female	Unknown			FL resident	05/24/20
26,916	Dade	72	Male	Unknown			FL resident	05/24/20
26,917	Dade	48	Female	Unknown			FL resident	05/24/20
26,918	Dade	20	Female	Unknown			FL resident	05/24/20
26,919	Dade	65	Female	Unknown			FL resident	05/24/20
26,920	Dade	26	Male	Unknown			FL resident	05/24/20
26,921	Dade	12	Female	Unknown			FL resident	05/24/20
26,922	Dade	41	Female	Unknown			FL resident	05/24/20
26,923	Dade	45	Male	Unknown			FL resident	05/24/20
26,924	Dade	19	Male	Unknown			FL resident	05/24/20
26,925	Dade	63	Female	Unknown			FL resident	05/24/20
26,926	Dade	44	Female	Unknown			FL resident	05/24/20
26,927	Dade	15	Female	Unknown			FL resident	05/24/20
26,928	Dade	62	Female	Unknown			FL resident	05/24/20
26,929	Dade	64	Male	Unknown			FL resident	05/24/20
26,930	Dade	54	Female	Unknown			FL resident	05/24/20
26,931	Dade	39	Male	No			FL resident	05/24/20
26,932	Dade	26	Male	Unknown			FL resident	05/24/20
26,933	Dade	47	Male	Unknown			FL resident	05/24/20
26,934	Dade	40	Female	Unknown			FL resident	05/24/20
26,935	Dade	44	Male	Unknown			FL resident	05/24/20
26,936	Dade	82	Female	Unknown			FL resident	05/24/20
26,937	Dade	51	Male	Unknown			FL resident	05/24/20
26,938	Dade	83	Female	Unknown			FL resident	05/24/20
26,939	Dade	56	Female	Unknown			FL resident	05/24/20
26,940	Dade	55	Male	Unknown			FL resident	05/24/20
26,941	Dade	23	Female	Unknown			FL resident	05/24/20
26,942	Dade	22	Male	Unknown			FL resident	05/24/20
26,943	Dade	18	Male	Unknown			FL resident	05/24/20
26,944	Dade	35	Male	Unknown			FL resident	05/24/20
26,945	Dade	30	Male	Unknown			FL resident	05/24/20
26,946	Dade	19	Male	Unknown			FL resident	05/24/20
26,947	Dade	65	Female	Unknown			FL resident	05/24/20
26,948	Dade	14	Male	Unknown			FL resident	05/24/20
26,949	Dade	16	Female	Unknown			FL resident	05/24/20
26,950	Dade	36	Male	Unknown			FL resident	05/24/20
26,951	Dade	43	Male	Unknown			FL resident	05/24/20
26,952	Dade	44	Female	Unknown			FL resident	05/24/20
26,953	Dade	55	Female	Unknown			FL resident	05/24/20
26,954	Dade	28	Female	Unknown			FL resident	05/24/20
26,955	Dade	50	Female	Unknown			FL resident	05/24/20
26,956	Dade	34	Male	Unknown			FL resident	05/24/20
26,957	Dade	31	Female	Unknown			FL resident	05/24/20
26,958	Dade	22	Female	Unknown			FL resident	05/24/20
26,959	Dade	38	Female	Unknown			FL resident	05/24/20
26,960	Dade	30	Female	Unknown			FL resident	05/24/20
26,961	Dade	29	Male	Unknown			FL resident	05/24/20
26,962	Dade	30	Female	Unknown			FL resident	05/24/20
26,963	Dade	7	Male	No			FL resident	05/24/20
26,964	Dade	62	Female	Unknown			FL resident	05/24/20
26,965	Dade	38	Female	Unknown			FL resident	05/24/20
26,966	Dade	63	Male	Unknown			FL resident	05/24/20
26,967	Dade	25	Female	Unknown			FL resident	05/24/20
26,968	Dade	63	Male	Unknown			FL resident	05/24/20
26,969	Dade	33	Male	Unknown			FL resident	05/24/20
26,970	Dade	57	Female	Unknown			FL resident	05/24/20
26,971	Dade	65	Male	Unknown			FL resident	05/24/20
26,972	Dade	25	Female	Unknown		Yes	FL resident	05/24/20
26,973	Dade	39	Female	Unknown			FL resident	05/24/20
26,974	Dade	30	Female	No		Yes	FL resident	05/24/20
26,975	Dade	52	Female	Unknown			FL resident	05/24/20
26,976	Dade	36	Male	Unknown			FL resident	05/24/20

Coronavirus: line list of cases

Data verified as of May 26, 2020 at 10 AM

Data in this report are provisional and subject to change.

Case	County	Age	Gender	Travel related	Travel detail	Contact with a confirmed case	Jurisdiction	Date case counted
26,977	Dade	33	Male	Unknown			FL resident	05/24/20
26,978	Dade	55	Female	Unknown			FL resident	05/24/20
26,979	Dade	31	Male	Unknown			FL resident	05/24/20
26,980	Dade	32	Male	Unknown			FL resident	05/24/20
26,981	Dade	20	Female	Unknown			FL resident	05/24/20
26,982	Dade	33	Female	Unknown			FL resident	05/24/20
26,983	Dade	2	Male	Unknown			FL resident	05/24/20
26,984	Dade	18	Male	Unknown			FL resident	05/24/20
26,985	Dade	89	Female	Unknown			FL resident	05/24/20
26,986	Dade	89	Female	Unknown			FL resident	05/24/20
26,987	Dade	63	Male	Unknown			FL resident	05/25/20
26,988	Dade	77	Male	Unknown			FL resident	05/25/20
26,989	Dade	60	Male	Unknown			FL resident	05/25/20
26,990	Dade	62	Male	Unknown			FL resident	05/25/20
26,991	Dade	43	Female	Unknown			FL resident	05/25/20
26,992	Dade	20	Female	Unknown			FL resident	05/25/20
26,993	Dade	57	Male	Unknown			FL resident	05/25/20
26,994	Dade	28	Female	Unknown			FL resident	05/25/20
26,995	Dade	77	Male	Unknown			FL resident	05/25/20
26,996	Dade	55	Male	Unknown			FL resident	05/25/20
26,997	Dade	30	Female	Unknown			FL resident	05/25/20
26,998	Dade	27	Female	Unknown			FL resident	05/25/20
26,999	Dade	42	Male	Unknown			FL resident	05/25/20
27,000	Dade	88	Male	Unknown			FL resident	05/25/20
27,001	Dade	55	Male	Unknown			FL resident	05/25/20
27,002	Dade	69	Male	Unknown			FL resident	05/25/20
27,003	Dade	70	Male	Unknown			FL resident	05/25/20
27,004	Dade	36	Male	Unknown			FL resident	05/25/20
27,005	Dade	73	Male	Unknown			FL resident	05/25/20
27,006	Dade	65	Female	Unknown			FL resident	05/25/20
27,007	Dade	33	Male	Unknown			FL resident	05/25/20
27,008	Dade	21	Male	Unknown			FL resident	05/25/20
27,009	Dade	23	Female	Unknown			FL resident	05/25/20
27,010	Dade	20	Female	Unknown			FL resident	05/25/20
27,011	Dade	47	Female	Unknown			FL resident	05/25/20
27,012	Dade	58	Male	Unknown			FL resident	05/25/20
27,013	Dade	36	Female	Unknown			FL resident	05/25/20
27,014	Dade	20	Male	Unknown			FL resident	05/25/20
27,015	Dade	86	Female	Unknown			FL resident	05/25/20
27,016	Dade	88	Female	Unknown			FL resident	05/25/20
27,017	Dade	77	Female	Unknown			FL resident	05/25/20
27,018	Dade		Male	Unknown			FL resident	05/25/20
27,019	Dade		Male	Unknown			FL resident	05/25/20
27,020	Dade	72	Female	Unknown			FL resident	05/25/20
27,021	Dade	92	Male	Unknown			FL resident	05/25/20
27,022	Dade	33	Male	Unknown			FL resident	05/25/20
27,023	Dade	53	Female	Unknown			FL resident	05/25/20
27,024	Dade	18	Male	Unknown			FL resident	05/25/20
27,025	Dade	81	Female	Unknown			FL resident	05/25/20
27,026	Dade	97	Female	Unknown			FL resident	05/25/20
27,027	Dade	89	Female	Unknown			FL resident	05/25/20
27,028	Dade	82	Female	Unknown			FL resident	05/25/20
27,029	Dade	86	Male	Unknown			FL resident	05/25/20
27,030	Dade	90	Female	Unknown			FL resident	05/25/20
27,031	Dade	94	Female	Unknown			FL resident	05/25/20
27,032	Dade	71	Male	Unknown			FL resident	05/25/20
27,033	Dade	77	Female	Unknown			FL resident	05/25/20
27,034	Dade	41	Female	No			FL resident	05/25/20
27,035	Dade	24	Female	Unknown			FL resident	05/25/20
27,036	Dade	70	Female	Unknown			FL resident	05/25/20
27,037	Dade	54	Female	Unknown			FL resident	05/25/20
27,038	Dade	59	Male	Unknown			FL resident	05/25/20

Coronavirus: line list of cases

Data verified as of May 26, 2020 at 10 AM

Data in this report are provisional and subject to change.

Case	County	Age	Gender	Travel related	Travel detail	Contact with a confirmed case	Jurisdiction	Date case counted
27,039	Dade	79	Female	Unknown			FL resident	05/25/20
27,040	Dade	89	Male	Unknown			FL resident	05/25/20
27,041	Dade	57	Male	Unknown			FL resident	05/25/20
27,042	Dade	50	Male	Unknown			FL resident	05/25/20
27,043	Dade	38	Male	Unknown			FL resident	05/25/20
27,044	Dade	70	Male	Unknown			FL resident	05/25/20
27,045	Dade	22	Female	Unknown			FL resident	05/25/20
27,046	Dade	16	Male	Unknown			FL resident	05/25/20
27,047	Dade	50	Male	Unknown			FL resident	05/25/20
27,048	Dade	41	Female	Unknown			FL resident	05/25/20
27,049	Dade	20	Female	Unknown			FL resident	05/25/20
27,050	Dade	30	Male	Unknown			FL resident	05/25/20
27,051	Dade	52	Male	Unknown			FL resident	05/25/20
27,052	Dade	52	Male	No			FL resident	05/25/20
27,053	Dade	53	Female	Unknown			FL resident	05/25/20
27,054	Dade	72	Female	Unknown			FL resident	05/25/20
27,055	Dade	51	Male	Unknown			FL resident	05/25/20
27,056	Dade	39	Female	No		Unknown	FL resident	05/25/20
27,057	Dade	70	Female	Unknown			FL resident	05/25/20
27,058	Dade	62	Female	Unknown			FL resident	05/25/20
27,059	Dade	78	Female	Unknown			FL resident	05/25/20
27,060	Dade	16	Male	Unknown			FL resident	05/25/20
27,061	Dade	66	Female	Unknown			FL resident	05/25/20
27,062	Dade	24	Female	Unknown			FL resident	05/25/20
27,063	Dade	93	Female	Unknown			FL resident	05/25/20
27,064	Dade	24	Female	Unknown			FL resident	05/25/20
27,065	Dade	16	Female	Unknown			FL resident	05/25/20
27,066	Dade	21	Female	Unknown			FL resident	05/25/20
27,067	Dade	7	Female	Unknown			FL resident	05/25/20
27,068	Dade	54	Female	Unknown			FL resident	05/25/20
27,069	Dade	36	Male	Unknown			FL resident	05/25/20
27,070	Dade	41	Male	Unknown			FL resident	05/25/20
27,071	Dade	38	Male	Unknown			FL resident	05/25/20
27,072	Dade	0	Male	Unknown		Yes	FL resident	05/25/20
27,073	Dade	63	Male	Unknown			FL resident	05/25/20
27,074	Dade	12	Male	No		Yes	FL resident	05/25/20
27,075	Dade	68	Male	Unknown			FL resident	05/25/20
27,076	Dade	50	Female	Unknown			FL resident	05/25/20
27,077	Dade	62	Male	Unknown			FL resident	05/25/20
27,078	Dade	27	Male	Unknown			FL resident	05/25/20
27,079	Dade	61	Female	Unknown			FL resident	05/25/20
27,080	Dade	53	Female	Unknown			FL resident	05/25/20
27,081	Dade	61	Female	Unknown			FL resident	05/25/20
27,082	Dade	45	Female	Unknown			FL resident	05/25/20
27,083	Dade	80	Female	Unknown			FL resident	05/25/20
27,084	Dade	50	Male	Unknown			FL resident	05/25/20
27,085	Dade	30	Female	Unknown			FL resident	05/25/20
27,086	Dade	35	Female	Unknown			FL resident	05/25/20
27,087	Dade	78	Male	Unknown			FL resident	05/25/20
27,088	Dade	47	Female	Unknown			FL resident	05/25/20
27,089	Dade	59	Female	Unknown			FL resident	05/25/20
27,090	Dade	6	Male	Unknown			FL resident	05/25/20
27,091	Dade	29	Male	Unknown			FL resident	05/25/20
27,092	Dade	36	Male	Unknown			FL resident	05/25/20
27,093	Dade	53	Male	Unknown			FL resident	05/25/20
27,094	Dade	87	Male	Unknown			FL resident	05/25/20
27,095	Dade	25	Male	Unknown			FL resident	05/25/20
27,096	Dade	42	Female	Unknown			FL resident	05/25/20
27,097	Dade	47	Female	Unknown			FL resident	05/25/20
27,098	Dade	21	Male	Unknown			FL resident	05/25/20
27,099	Dade	65	Unknown	Unknown			FL resident	05/25/20
27,100	Dade	55	Male	Unknown			FL resident	05/25/20

Coronavirus: line list of cases

Data verified as of May 26, 2020 at 10 AM

Data in this report are provisional and subject to change.

Case	County	Age	Gender	Travel related	Travel detail	Contact with a confirmed case	Jurisdiction	Date case counted
27,101	Dade	0	Female	No			FL resident	05/25/20
27,102	Dade	36	Male	Unknown			FL resident	05/25/20
27,103	Dade	59	Female	Unknown			FL resident	05/26/20
27,104	Dade	38	Female	Unknown			FL resident	05/26/20
27,105	Dade	33	Female	Unknown			FL resident	05/26/20
27,106	Dade	60	Male	Unknown			FL resident	05/26/20
27,107	Dade	8	Male	Unknown			FL resident	05/26/20
27,108	Dade	81	Female	Unknown			FL resident	05/26/20
27,109	Dade	27	Female	Unknown			FL resident	05/26/20
27,110	Dade	78	Male	Unknown			FL resident	05/26/20
27,111	Dade	53	Male	Unknown			FL resident	05/26/20
27,112	Dade	77	Male	Unknown			FL resident	05/26/20
27,113	Dade	75	Female	Unknown			FL resident	05/26/20
27,114	Dade	72	Female	Unknown			FL resident	05/26/20
27,115	Dade	52	Male	Unknown			FL resident	05/26/20
27,116	Dade	57	Male	Unknown			FL resident	05/26/20
27,117	Dade	51	Female	Unknown			FL resident	05/26/20
27,118	Dade	57	Female	Unknown			FL resident	05/26/20
27,119	Dade	42	Female	Unknown			FL resident	05/26/20
27,120	Dade	20	Female	Unknown			FL resident	05/26/20
27,121	Dade	88	Female	Unknown			FL resident	05/26/20
27,122	Dade	79	Female	Unknown			FL resident	05/26/20
27,123	Dade	58	Female	Unknown			FL resident	05/26/20
27,124	Dade	65	Male	Unknown			FL resident	05/26/20
27,125	Dade	83	Female	Unknown			FL resident	05/26/20
27,126	Dade	82	Female	Unknown			FL resident	05/26/20
27,127	Dade	72	Female	Unknown			FL resident	05/26/20
27,128	Dade	78	Male	Unknown			FL resident	05/26/20
27,129	Dade	65	Male	Unknown			FL resident	05/26/20
27,130	Dade	6	Female	Unknown			FL resident	05/26/20
27,131	Dade	91	Male	Unknown			FL resident	05/26/20
27,132	Dade	82	Male	Unknown			FL resident	05/26/20
27,133	Dade	42	Male	Yes	BRAZIL; FL; TX	No	Non-FL resident	03/15/20
27,134	Dade	66	Male	Yes	FL; NY	No	Non-FL resident	03/16/20
27,135	Dade	69	Female	No		Yes	Non-FL resident	03/16/20
27,136	Dade	51	Male	Yes	Bahamas; CA; IL	Unknown	Non-FL resident	03/17/20
27,137	Dade	33	Male	Unknown		Unknown	Non-FL resident	03/17/20
27,138	Dade	80	Female	Yes	ISRAEL; VENEZUELA	No	Non-FL resident	03/18/20
27,139	Dade	36	Male	Yes	SPAIN	No	Non-FL resident	03/19/20
27,140	Dade	64	Male	Unknown		Unknown	Non-FL resident	03/19/20
27,141	Dade	60	Female	Unknown		Unknown	Non-FL resident	03/19/20
27,142	Dade	46	Male	No		Yes	Non-FL resident	03/20/20
27,143	Dade	11	Female	Unknown		Yes	Non-FL resident	03/21/20
27,144	Dade	48	Male	Yes	NY	Yes	Non-FL resident	03/21/20
27,145	Dade	23	Female	Yes	NY	No	Non-FL resident	03/21/20
27,146	Dade	32	Male	Yes	FL; NY; UNITED KINGDOM	Unknown	Non-FL resident	03/22/20
27,147	Dade	26	Male	Yes	FL; IL; WA	Unknown	Non-FL resident	03/24/20
27,148	Dade	67	Male	Unknown		Yes	Non-FL resident	03/25/20
27,149	Dade	53	Male	Yes	OH	Unknown	Non-FL resident	03/26/20
27,150	Dade	22	Male	Yes	SPAIN	Yes	Non-FL resident	03/26/20
27,151	Dade	30	Male	Yes	CA; FL	Unknown	Non-FL resident	03/27/20
27,152	Dade	50	Male	Unknown		Yes	Non-FL resident	03/27/20
27,153	Dade	24	Male	Yes	FL; NC	Unknown	Non-FL resident	03/27/20
27,154	Dade	36	Male	Unknown		Unknown	Non-FL resident	03/27/20
27,155	Dade	47	Male	Yes	UNITED KINGDOM	No	Non-FL resident	03/27/20
27,156	Dade	48	Female	Yes	VENEZUELA	Unknown	Non-FL resident	03/27/20
27,157	Dade	77	Male	Unknown		Yes	Non-FL resident	03/27/20
27,158	Dade	43	Male	Unknown		Unknown	Non-FL resident	03/27/20
27,159	Dade	39	Female	Unknown			Non-FL resident	03/28/20
27,160	Dade	50	Male	Yes	Argentina	Unknown	Non-FL resident	03/28/20
27,161	Dade	31	Male	Unknown		Unknown	Non-FL resident	03/28/20
27,162	Dade	35	Female	No		No	Non-FL resident	03/28/20

Coronavirus: line list of cases

Data verified as of May 26, 2020 at 10 AM

Data in this report are provisional and subject to change.

Case	County	Age	Gender	Travel related	Travel detail	Contact with a confirmed case	Jurisdiction	Date case counted
27,163	Dade	66	Male	Yes	FL; UNKNOWN	Unknown	Non-FL resident	03/28/20
27,164	Dade	42	Female	Unknown		Unknown	Non-FL resident	03/30/20
27,165	Dade	36	Male	Yes	UNKNOWN COUNTRY	Unknown	Non-FL resident	03/30/20
27,166	Dade	37	Female	Yes	NY	Unknown	Non-FL resident	03/30/20
27,167	Dade	36	Male	Unknown		Unknown	Non-FL resident	03/30/20
27,168	Dade	43	Male	Unknown		Unknown	Non-FL resident	03/30/20
27,169	Dade	40	Female	Unknown		Unknown	Non-FL resident	03/30/20
27,170	Dade	81	Male	Unknown		Unknown	Non-FL resident	03/30/20
27,171	Dade	20	Female	Unknown		Unknown	Non-FL resident	03/31/20
27,172	Dade	34	Female	Yes	MEXICO; NY	No	Non-FL resident	03/31/20
27,173	Dade	65	Male	Unknown		Unknown	Non-FL resident	03/31/20
27,174	Dade	33	Male	Yes	PERU	Yes	Non-FL resident	03/31/20
27,175	Dade	34	Female	Yes	UNKNOWN COUNTRY	Yes	Non-FL resident	03/31/20
27,176	Dade	25	Female	Unknown		Unknown	Non-FL resident	03/31/20
27,177	Dade	49	Male	Unknown		Unknown	Non-FL resident	03/31/20
27,178	Dade	77	Male	Unknown		Yes	Non-FL resident	03/31/20
27,179	Dade	56	Male	Unknown		Unknown	Non-FL resident	03/31/20
27,180	Dade	35	Female	Unknown		Unknown	Non-FL resident	03/31/20
27,181	Dade	72	Female	Unknown		Unknown	Non-FL resident	03/31/20
27,182	Dade	35	Male	Unknown		Unknown	Non-FL resident	03/31/20
27,183	Dade	31	Male	Unknown		Unknown	Non-FL resident	04/02/20
27,184	Dade	33	Female	Unknown		Unknown	Non-FL resident	04/03/20
27,185	Dade	24	Female	Unknown		Unknown	Non-FL resident	04/03/20
27,186	Dade	42	Female	Unknown		Unknown	Non-FL resident	04/04/20
27,187	Dade	25	Female	Unknown		No	Non-FL resident	04/06/20
27,188	Dade	44	Male	Yes	FL; IL	Yes	Non-FL resident	04/06/20
27,189	Dade	32	Female	Unknown		Unknown	Non-FL resident	04/06/20
27,190	Dade	32	Male	Unknown		Unknown	Non-FL resident	04/06/20
27,191	Dade	24	Female	Unknown		Unknown	Non-FL resident	04/06/20
27,192	Dade	43	Male	Unknown		Unknown	Non-FL resident	04/06/20
27,193	Dade	74	Male	Unknown		Unknown	Non-FL resident	04/06/20
27,194	Dade	69	Male	Unknown		Unknown	Non-FL resident	04/06/20
27,195	Dade	31	Male	Unknown		Unknown	Non-FL resident	04/06/20
27,196	Dade	32	Male	Unknown		Unknown	Non-FL resident	04/06/20
27,197	Dade	65	Male	Unknown		Unknown	Non-FL resident	04/06/20
27,198	Dade	41	Male	Unknown		Unknown	Non-FL resident	04/06/20
27,199	Dade	48	Male	Unknown		Unknown	Non-FL resident	04/06/20
27,200	Dade	26	Male	Unknown		Unknown	Non-FL resident	04/06/20
27,201	Dade	40	Male	Unknown		Unknown	Non-FL resident	04/06/20
27,202	Dade	85	Male	No		Unknown	Non-FL resident	04/06/20
27,203	Dade	76	Female	Unknown		Unknown	Non-FL resident	04/06/20
27,204	Dade	28	Male	Unknown		Unknown	Non-FL resident	04/06/20
27,205	Dade	42	Male	Unknown		Unknown	Non-FL resident	04/07/20
27,206	Dade	47	Male	Unknown		Unknown	Non-FL resident	04/07/20
27,207	Dade	35	Male	Unknown		Unknown	Non-FL resident	04/07/20
27,208	Dade	32	Male	Unknown		Unknown	Non-FL resident	04/07/20
27,209	Dade	41	Male	Unknown		Unknown	Non-FL resident	04/07/20
27,210	Dade	54	Male	Unknown		Unknown	Non-FL resident	04/07/20
27,211	Dade	41	Male	Unknown		Unknown	Non-FL resident	04/07/20
27,212	Dade	59	Male	Unknown		Unknown	Non-FL resident	04/07/20
27,213	Dade	36	Male	Unknown		Unknown	Non-FL resident	04/07/20
27,214	Dade	35	Male	Unknown		Unknown	Non-FL resident	04/07/20
27,215	Dade	27	Male	Unknown		Unknown	Non-FL resident	04/07/20
27,216	Dade		Male	Unknown		Unknown	Non-FL resident	04/07/20
27,217	Dade	67	Female	Unknown		Unknown	Non-FL resident	04/07/20
27,218	Dade	23	Male	Unknown		Unknown	Non-FL resident	04/07/20
27,219	Dade	35	Male	Unknown		Unknown	Non-FL resident	04/07/20
27,220	Dade		Male	Yes	UNKNOWN COUNTRY	Unknown	Non-FL resident	04/07/20
27,221	Dade	72	Male	Unknown		Unknown	Non-FL resident	04/07/20
27,222	Dade	78	Male	Yes	ARGENTINA; CHILE; HI	No	Non-FL resident	04/07/20
27,223	Dade	87	Male	Yes	AUSTRALIA; UNKNOWN	Unknown	Non-FL resident	04/07/20
27,224	Dade	72	Female	Yes	BARBADOS; NY; NEW ZEALAND	Yes	Non-FL resident	04/07/20

Coronavirus: line list of cases

Data verified as of May 26, 2020 at 10 AM

Data in this report are provisional and subject to change.

Case	County	Age	Gender	Travel related	Travel detail	Contact with a confirmed case	Jurisdiction	Date case counted
27,225	Dade	68	Female	Unknown		Unknown	Non-FL resident	04/08/20
27,226	Dade	74	Male	Yes	ARGENTINA; CHILE; UNITED KINGDOM	Unknown	Non-FL resident	04/08/20
27,227	Dade	36	Male	Unknown		Unknown	Non-FL resident	04/08/20
27,228	Dade	76	Male	Yes	ARGENTINA; CHILE; UNITED KINGDOM	Unknown	Non-FL resident	04/08/20
27,229	Dade	64	Male	Yes	ARGENTINA; CHILE; VA	Unknown	Non-FL resident	04/08/20
27,230	Dade	70	Male	Yes	SOUTH AMERICA; VA	Unknown	Non-FL resident	04/08/20
27,231	Dade	64	Female	Unknown		Unknown	Non-FL resident	04/08/20
27,232	Dade	49	Female	Yes	BAHAMAS; FL; TX	Unknown	Non-FL resident	04/08/20
27,233	Dade	70	Female	Unknown		Unknown	Non-FL resident	04/08/20
27,234	Dade	50	Male	Unknown			Non-FL resident	04/08/20
27,235	Dade	41	Male	Unknown		Unknown	Non-FL resident	04/09/20
27,236	Dade	45	Male	Unknown		Unknown	Non-FL resident	04/09/20
27,237	Dade	33	Male	Yes	UNKNOWN COUNTRY	Unknown	Non-FL resident	04/09/20
27,238	Dade	36	Male	Yes	UNKNOWN COUNTRY	Unknown	Non-FL resident	04/09/20
27,239	Dade	78	Female	Unknown		Unknown	Non-FL resident	04/09/20
27,240	Dade	40	Male	Unknown		Unknown	Non-FL resident	04/09/20
27,241	Dade	51	Male	Unknown		Unknown	Non-FL resident	04/09/20
27,242	Dade	79	Male	Unknown		Unknown	Non-FL resident	04/09/20
27,243	Dade	27	Male	Unknown		Unknown	Non-FL resident	04/09/20
27,244	Dade	37	Male	Yes	FL; NY	Yes	Non-FL resident	04/10/20
27,245	Dade	33	Female	Unknown		Yes	Non-FL resident	04/10/20
27,246	Dade	59	Female	No		No	Non-FL resident	04/10/20
27,247	Dade	31	Female	Unknown		Unknown	Non-FL resident	04/10/20
27,248	Dade	63	Male	Unknown			Non-FL resident	04/10/20
27,249	Dade	36	Male	No			Non-FL resident	04/10/20
27,250	Dade	25	Male	No			Non-FL resident	04/10/20
27,251	Dade	55	Female	Unknown			Non-FL resident	04/10/20
27,252	Dade	1	Female	Unknown		Unknown	Non-FL resident	04/10/20
27,253	Dade	77	Male	Unknown		Unknown	Non-FL resident	04/11/20
27,254	Dade	41	Male	Unknown			Non-FL resident	04/11/20
27,255	Dade	66	Male	Unknown			Non-FL resident	04/12/20
27,256	Dade	28	Male	Yes	UNKNOWN COUNTRY	Unknown	Non-FL resident	04/12/20
27,257	Dade	32	Male	Unknown		Unknown	Non-FL resident	04/12/20
27,258	Dade	57	Female	Unknown		Unknown	Non-FL resident	04/13/20
27,259	Dade	41	Male	Unknown		Unknown	Non-FL resident	04/13/20
27,260	Dade	71	Female	Yes	FRANCE	Unknown	Non-FL resident	04/13/20
27,261	Dade	39	Female	No		Unknown	Non-FL resident	04/13/20
27,262	Dade	29	Male	No		Unknown	Non-FL resident	04/14/20
27,263	Dade	21	Female	Yes	TX		Non-FL resident	04/14/20
27,264	Dade	18	Male	Unknown			Non-FL resident	04/14/20
27,265	Dade	48	Male	Yes	UNKNOWN COUNTRY	Yes	Non-FL resident	04/15/20
27,266	Dade	42	Male	No		No	Non-FL resident	04/15/20
27,267	Dade	72	Male	Unknown			Non-FL resident	04/15/20
27,268	Dade	38	Male	Unknown		Unknown	Non-FL resident	04/15/20
27,269	Dade	68	Female	Unknown			Non-FL resident	04/15/20
27,270	Dade	56	Male	Unknown		Unknown	Non-FL resident	04/15/20
27,271	Dade	56	Male	Unknown		Yes	Non-FL resident	04/15/20
27,272	Dade	24	Male	Yes	FL; NJ	Unknown	Non-FL resident	04/20/20
27,273	Dade	71	Male	Unknown			Non-FL resident	04/21/20
27,274	Dade	79	Female	Unknown		Unknown	Non-FL resident	04/21/20
27,275	Dade	55	Male	Unknown			Non-FL resident	04/21/20
27,276	Dade	63	Male	Yes	SOUTH AMERICA; UNITED KINGDOM	Unknown	Non-FL resident	04/22/20
27,277	Dade	37	Female	Unknown			Non-FL resident	04/22/20
27,278	Dade	26	Male	Unknown			Non-FL resident	04/23/20
27,279	Dade	72	Male	Unknown		Yes	Non-FL resident	04/23/20
27,280	Dade	68	Male	Yes	NJ	Unknown	Non-FL resident	04/24/20
27,281	Dade	50	Male	Yes	FL; NY	Yes	Non-FL resident	04/24/20
27,282	Dade	53	Male	Unknown			Non-FL resident	04/27/20
27,283	Dade	41	Female	Unknown		Unknown	Non-FL resident	04/28/20

Coronavirus: line list of cases

Data verified as of May 26, 2020 at 10 AM

Data in this report are provisional and subject to change.

Case	County	Age	Gender	Travel related	Travel detail	Contact with a confirmed case	Jurisdiction	Date case counted
27,284	Dade	63	Male	No		Unknown	Non-FL resident	04/28/20
27,285	Dade	78	Male	No		Unknown	Non-FL resident	04/29/20
27,286	Dade	35	Male	Unknown		Unknown	Non-FL resident	04/30/20
27,287	Dade	33	Male	Unknown		Unknown	Non-FL resident	04/30/20
27,288	Dade	27	Female	No			Non-FL resident	04/30/20
27,289	Dade	51	Female	Yes	CO	Yes	Non-FL resident	05/01/20
27,290	Dade	31	Male	No		No	Non-FL resident	05/02/20
27,291	Dade	84	Male	Unknown			Non-FL resident	05/03/20
27,292	Dade	67	Male	Unknown		Yes	Non-FL resident	05/04/20
27,293	Dade	51	Male	Unknown		Unknown	Non-FL resident	05/04/20
27,294	Dade	40	Male	Unknown		Unknown	Non-FL resident	05/05/20
27,295	Dade	44	Male	Unknown			Non-FL resident	05/06/20
27,296	Dade	25	Male	Unknown			Non-FL resident	05/06/20
27,297	Dade	79	Male	Yes	NY	Yes	Non-FL resident	05/06/20
27,298	Dade	46	Female	Yes	FL; MD; PA	Yes	Non-FL resident	05/07/20
27,299	Dade	60	Male	Yes	NJ		Non-FL resident	05/07/20
27,300	Dade	71	Female	No		Unknown	Non-FL resident	05/07/20
27,301	Dade	46	Female	Yes	TX	Unknown	Non-FL resident	05/08/20
27,302	Dade	44	Male	Unknown			Non-FL resident	05/08/20
27,303	Dade	84	Female	Unknown		Yes	Non-FL resident	05/09/20
27,304	Dade	31	Female	Unknown			Non-FL resident	05/11/20
27,305	Dade	71	Male	Unknown		Unknown	Non-FL resident	05/12/20
27,306	Dade	44	Male	Unknown			Non-FL resident	05/13/20
27,307	Dade	31	Female	Unknown			Non-FL resident	05/14/20
27,308	Dade	64	Female	Unknown			Non-FL resident	05/16/20
27,309	Dade	41	Male	Unknown			Non-FL resident	05/21/20
27,310	Dade	19	Female	Yes	TX	Yes	Non-FL resident	05/21/20
27,311	Dade	34	Female	Unknown			Non-FL resident	05/22/20
27,312	Dade	52	Female	Unknown			Non-FL resident	05/22/20
27,313	Dade	50	Male	Unknown			Non-FL resident	05/24/20
27,314	Dade	64	Male	Yes	JAPAN	Unknown	Not diagnosed/isolated	03/04/20
27,315	Desoto	32	Male	No		Yes	FL resident	03/22/20
27,316	Desoto	27	Female	No		Yes	FL resident	03/25/20
27,317	Desoto	32	Male	No		Yes	FL resident	03/25/20
27,318	Desoto	28	Male	No		Yes	FL resident	03/25/20
27,319	Desoto	63	Male	No		Yes	FL resident	03/26/20
27,320	Desoto	56	Female	No		No	FL resident	03/27/20
27,321	Desoto	91	Male	No		Yes	FL resident	03/27/20
27,322	Desoto	60	Male	Yes	FL; MA	Unknown	FL resident	04/02/20
27,323	Desoto	77	Male	No		Yes	FL resident	04/03/20
27,324	Desoto	78	Male	No		Yes	FL resident	04/03/20
27,325	Desoto	92	Female	No		Unknown	FL resident	04/03/20
27,326	Desoto	30	Male	No		Yes	FL resident	04/05/20
27,327	Desoto	65	Male	No		Yes	FL resident	04/06/20
27,328	Desoto	72	Female	No		Yes	FL resident	04/06/20
27,329	Desoto	64	Male	Yes	CA; FL	Yes	FL resident	04/06/20
27,330	Desoto	77	Female	No		Yes	FL resident	04/06/20
27,331	Desoto	64	Female	No		Yes	FL resident	04/08/20
27,332	Desoto	73	Female	No		Yes	FL resident	04/08/20
27,333	Desoto	49	Female	Yes	FL; SC	Unknown	FL resident	04/08/20
27,334	Desoto	54	Male	No		Yes	FL resident	04/09/20
27,335	Desoto	57	Male	No		Yes	FL resident	04/12/20
27,336	Desoto	60	Male	No		Yes	FL resident	04/12/20
27,337	Desoto	44	Male	No		Yes	FL resident	04/16/20
27,338	Desoto	53	Female	No		Yes	FL resident	04/17/20
27,339	Desoto	68	Male	No		Yes	FL resident	04/24/20
27,340	Desoto	68	Female	No		Yes	FL resident	04/27/20
27,341	Desoto	91	Male	No		Unknown	FL resident	04/28/20
27,342	Desoto	35	Female	No		Yes	FL resident	04/28/20
27,343	Desoto	27	Female	No		Yes	FL resident	04/29/20
27,344	Desoto	83	Female	No		Yes	FL resident	04/30/20
27,345	Desoto	86	Male	No		Yes	FL resident	05/01/20

Coronavirus: line list of cases

Data verified as of May 26, 2020 at 10 AM

Data in this report are provisional and subject to change.

Case	County	Age	Gender	Travel related	Travel detail	Contact with a confirmed case	Jurisdiction	Date case counted
27,346	Desoto	47	Female	No		Yes	FL resident	05/02/20
27,347	Desoto	46	Male	No		Unknown	FL resident	05/03/20
27,348	Desoto	69	Male	No		Unknown	FL resident	05/03/20
27,349	Desoto	60	Male	No		Unknown	FL resident	05/03/20
27,350	Desoto	64	Male	No		Unknown	FL resident	05/03/20
27,351	Desoto	44	Male	No		Unknown	FL resident	05/03/20
27,352	Desoto	61	Male	No		Unknown	FL resident	05/03/20
27,353	Desoto	34	Female	No		Yes	FL resident	05/03/20
27,354	Desoto	51	Male	No		Unknown	FL resident	05/04/20
27,355	Desoto	38	Male	Yes	FL; MEXICO	Yes	FL resident	05/05/20
27,356	Desoto	21	Female	No		Yes	FL resident	05/05/20
27,357	Desoto	60	Male	No		Yes	FL resident	05/08/20
27,358	Desoto	59	Female	No		Yes	FL resident	05/08/20
27,359	Desoto	38	Male	No		Unknown	FL resident	05/08/20
27,360	Desoto	68	Female	No		Yes	FL resident	05/08/20
27,361	Desoto	52	Female	Unknown		Yes	FL resident	05/09/20
27,362	Desoto	47	Female	No		Unknown	FL resident	05/10/20
27,363	Desoto	27	Male	Yes	FL; MEXICO	Yes	FL resident	05/10/20
27,364	Desoto	58	Female	No		Yes	FL resident	05/10/20
27,365	Desoto	70	Male	No		Yes	FL resident	05/11/20
27,366	Desoto	92	Male	No		Unknown	FL resident	05/11/20
27,367	Desoto	54	Female	No		Yes	FL resident	05/12/20
27,368	Desoto	55	Male	No		Yes	FL resident	05/13/20
27,369	Desoto	82	Male	No		Yes	FL resident	05/13/20
27,370	Desoto	34	Female	No		Yes	FL resident	05/13/20
27,371	Desoto	49	Female	No		Unknown	FL resident	05/13/20
27,372	Desoto	31	Female	No		Yes	FL resident	05/13/20
27,373	Desoto	20	Female	No		Yes	FL resident	05/13/20
27,374	Desoto	57	Male	Yes	FL; GA	Unknown	FL resident	05/14/20
27,375	Desoto	57	Male	No		Yes	FL resident	05/14/20
27,376	Desoto	28	Male	No		Yes	FL resident	05/16/20
27,377	Desoto	67	Female	No		Yes	FL resident	05/16/20
27,378	Desoto	39	Female	No		Unknown	FL resident	05/16/20
27,379	Desoto	7	Female	No		Yes	FL resident	05/16/20
27,380	Desoto	36	Female	No		Yes	FL resident	05/16/20
27,381	Desoto	10	Female	No		Yes	FL resident	05/16/20
27,382	Desoto	35	Female	No		Yes	FL resident	05/17/20
27,383	Desoto	33	Male	No		Yes	FL resident	05/18/20
27,384	Desoto	72	Female	No		Unknown	FL resident	05/18/20
27,385	Desoto	92	Male	No		Unknown	FL resident	05/19/20
27,386	Desoto	27	Female	No		Unknown	FL resident	05/19/20
27,387	Desoto	35	Male	No		Yes	FL resident	05/20/20
27,388	Desoto	38	Male	No		Yes	FL resident	05/20/20
27,389	Desoto	29	Female	No		Yes	FL resident	05/20/20
27,390	Desoto	11	Female	No		Yes	FL resident	05/20/20
27,391	Desoto	41	Male	No		Yes	FL resident	05/20/20
27,392	Desoto	12	Female	No		Yes	FL resident	05/20/20
27,393	Desoto	54	Female	No		Yes	FL resident	05/20/20
27,394	Desoto	15	Male	No		Yes	FL resident	05/20/20
27,395	Desoto	68	Female	No		Unknown	FL resident	05/20/20
27,396	Desoto	15	Female	No		Yes	FL resident	05/20/20
27,397	Desoto	23	Male	No		Yes	FL resident	05/20/20
27,398	Desoto	9	Female	No		Yes	FL resident	05/20/20
27,399	Desoto	7	Female	No		Yes	FL resident	05/20/20
27,400	Desoto	67	Male	No		Unknown	FL resident	05/20/20
27,401	Desoto	71	Male	No		Yes	FL resident	05/20/20
27,402	Desoto	28	Male	No		Yes	FL resident	05/20/20
27,403	Desoto	42	Male	No		Yes	FL resident	05/20/20
27,404	Desoto	62	Male	No		Unknown	FL resident	05/20/20
27,405	Desoto	58	Female	No		Unknown	FL resident	05/20/20
27,406	Desoto	26	Female	No		Yes	FL resident	05/20/20
27,407	Desoto	25	Female	No		Yes	FL resident	05/20/20

Coronavirus: line list of cases

Data verified as of May 26, 2020 at 10 AM

Data in this report are provisional and subject to change.

Case	County	Age	Gender	Travel related	Travel detail	Contact with a confirmed case	Jurisdiction	Date case counted
27,408	Desoto	22	Female	No		Yes	FL resident	05/20/20
27,409	Desoto	28	Unknown	Unknown		Yes	FL resident	05/20/20
27,410	Desoto	12	Female	No		Yes	FL resident	05/21/20
27,411	Desoto	60	Male	No		Unknown	FL resident	05/21/20
27,412	Desoto	69	Male	No		Yes	FL resident	05/22/20
27,413	Desoto	27	Male	No		No	FL resident	05/22/20
27,414	Desoto	41	Male	Unknown		Unknown	FL resident	05/22/20
27,415	Desoto	38	Female	No		Unknown	FL resident	05/22/20
27,416	Desoto	8	Female	No		Yes	FL resident	05/22/20
27,417	Desoto	39	Unknown	Unknown			FL resident	05/23/20
27,418	Desoto	35	Male	No		Yes	FL resident	05/23/20
27,419	Desoto	33	Male	No		Yes	FL resident	05/23/20
27,420	Desoto	23	Female	No		Yes	FL resident	05/23/20
27,421	Desoto	31	Male	No		Yes	FL resident	05/23/20
27,422	Desoto	53	Unknown	Unknown			FL resident	05/23/20
27,423	Desoto	24	Male	No			FL resident	05/23/20
27,424	Desoto	34	Male	No		Yes	FL resident	05/23/20
27,425	Desoto	50	Male	Unknown			FL resident	05/23/20
27,426	Desoto	34	Male	No		Yes	FL resident	05/23/20
27,427	Desoto	28	Male	No		Unknown	FL resident	05/23/20
27,428	Desoto	41	Male	No		Unknown	FL resident	05/23/20
27,429	Desoto	68	Male	No		No	FL resident	05/24/20
27,430	Desoto	23	Male	No		Yes	FL resident	05/24/20
27,431	Desoto	67	Male	No			FL resident	05/25/20
27,432	Desoto	41	Male	Unknown			FL resident	05/25/20
27,433	Desoto	74	Female	No		Unknown	FL resident	05/25/20
27,434	Desoto	64	Female	No		Unknown	FL resident	05/26/20
27,435	Desoto	17	Male	Unknown			FL resident	05/26/20
27,436	Dixie	66	Female	Unknown		No	FL resident	04/03/20
27,437	Dixie	24	Male	No		Unknown	FL resident	04/10/20
27,438	Dixie	40	Female	No		Yes	FL resident	04/15/20
27,439	Dixie	53	Female	Unknown		Unknown	FL resident	04/19/20
27,440	Dixie	86	Female	No		Unknown	FL resident	04/23/20
27,441	Dixie	37	Female	No		Yes	FL resident	04/27/20
27,442	Dixie	60	Female	Unknown		Yes	FL resident	04/29/20
27,443	Dixie	84	Male	Unknown		Yes	FL resident	05/02/20
27,444	Dixie	60	Female	Unknown		Yes	FL resident	05/02/20
27,445	Dixie	55	Female	Unknown		Yes	FL resident	05/03/20
27,446	Dixie	21	Female	No		Yes	FL resident	05/07/20
27,447	Dixie	63	Male	No		Yes	FL resident	05/07/20
27,448	Dixie	43	Male	No		Yes	FL resident	05/08/20
27,449	Dixie	40	Male	No		Yes	FL resident	05/11/20
27,450	Dixie	58	Female	No		Yes	FL resident	05/12/20
27,451	Dixie	58	Male	No		Yes	FL resident	05/13/20
27,452	Dixie	36	Female	No		Unknown	FL resident	05/13/20
27,453	Dixie	42	Female	No		No	FL resident	05/13/20
27,454	Dixie	35	Male	Unknown		Yes	FL resident	05/14/20
27,455	Dixie	81	Female	No		No	FL resident	05/14/20
27,456	Dixie	48	Male	No		Yes	FL resident	05/14/20
27,457	Dixie	48	Female	Unknown		Yes	FL resident	05/17/20
27,458	Dixie	52	Male	Unknown		Yes	FL resident	05/17/20
27,459	Dixie	43	Male	Unknown		Yes	FL resident	05/17/20
27,460	Dixie	67	Female	No		Yes	FL resident	05/19/20
27,461	Dixie	49	Female	Unknown		Yes	FL resident	05/20/20
27,462	Dixie	57	Male	Unknown		Yes	FL resident	05/20/20
27,463	Dixie	10	Male	No		Yes	FL resident	05/20/20
27,464	Dixie	15	Male	No		Yes	FL resident	05/20/20
27,465	Dixie	22	Male	No		Yes	FL resident	05/21/20
27,466	Dixie	34	Female	No		Unknown	FL resident	05/21/20
27,467	Dixie	50	Female	No		Yes	FL resident	05/21/20
27,468	Dixie	53	Male	No		Unknown	FL resident	05/22/20
27,469	Dixie	19	Male	No		Yes	FL resident	05/22/20

Coronavirus: line list of cases

Data verified as of May 26, 2020 at 10 AM

Data in this report are provisional and subject to change.

Case	County	Age	Gender	Travel related	Travel detail	Contact with a confirmed case	Jurisdiction	Date case counted
27,470	Dixie	81	Male	Unknown		Yes	FL resident	05/22/20
27,471	Dixie	16	Male	No		Yes	FL resident	05/22/20
27,472	Dixie	16	Male	No		Yes	FL resident	05/22/20
27,473	Dixie	91	Male	No		Unknown	FL resident	05/23/20
27,474	Dixie	53	Male	No		Unknown	FL resident	05/23/20
27,475	Dixie	15	Male	No		Unknown	FL resident	05/24/20
27,476	Dixie	78	Male	No		Yes	FL resident	05/24/20
27,477	Dixie	88	Female	Unknown			FL resident	05/24/20
27,478	Dixie	6	Male	Unknown			FL resident	05/24/20
27,479	Dixie	65	Female	Unknown		Yes	FL resident	05/24/20
27,480	Duval	83	Male	No		Yes	FL resident	03/13/20
27,481	Duval	57	Male	Yes	FL; UNKNOWN	Yes	FL resident	03/15/20
27,482	Duval	66	Male	No		Yes	FL resident	03/15/20
27,483	Duval	88	Male	No		Yes	FL resident	03/15/20
27,484	Duval	91	Female	No		Yes	FL resident	03/16/20
27,485	Duval	84	Male	No		Yes	FL resident	03/17/20
27,486	Duval	44	Male	No		Unknown	FL resident	03/17/20
27,487	Duval	74	Male	Yes	BRAZIL	Unknown	FL resident	03/17/20
27,488	Duval	22	Male	Unknown			FL resident	03/18/20
27,489	Duval	83	Male	No		Yes	FL resident	03/18/20
27,490	Duval	91	Male	No		Yes	FL resident	03/18/20
27,491	Duval	78	Female	No		Yes	FL resident	03/19/20
27,492	Duval	90	Male	No		Yes	FL resident	03/20/20
27,493	Duval	68	Female	No		Yes	FL resident	03/20/20
27,494	Duval	57	Female	Yes	IRELAND	No	FL resident	03/20/20
27,495	Duval	84	Male	No		No	FL resident	03/20/20
27,496	Duval	55	Male	Yes	CO; FL	Yes	FL resident	03/21/20
27,497	Duval	84	Male	No		Yes	FL resident	03/21/20
27,498	Duval	52	Female	No		No	FL resident	03/21/20
27,499	Duval	57	Female	No		No	FL resident	03/21/20
27,500	Duval	84	Male	No		Unknown	FL resident	03/21/20
27,501	Duval	20	Female	No		Unknown	FL resident	03/21/20
27,502	Duval	84	Female	No		Yes	FL resident	03/21/20
27,503	Duval	68	Female	No		Yes	FL resident	03/21/20
27,504	Duval	57	Female	No		Yes	FL resident	03/21/20
27,505	Duval	89	Female	No		Yes	FL resident	03/21/20
27,506	Duval	88	Male	No		Yes	FL resident	03/21/20
27,507	Duval	86	Female	No		Yes	FL resident	03/21/20
27,508	Duval	45	Female	No		No	FL resident	03/21/20
27,509	Duval	59	Male	No		No	FL resident	03/21/20
27,510	Duval	88	Male	No		Yes	FL resident	03/21/20
27,511	Duval	82	Female	No		Yes	FL resident	03/22/20
27,512	Duval	54	Female	No		Yes	FL resident	03/22/20
27,513	Duval	53	Female	Yes	FL; NV	Yes	FL resident	03/22/20
27,514	Duval	39	Male	No		No	FL resident	03/22/20
27,515	Duval	56	Male	No		No	FL resident	03/22/20
27,516	Duval	41	Female	No		Yes	FL resident	03/22/20
27,517	Duval	19	Female	Yes	CA	No	FL resident	03/23/20
27,518	Duval	58	Male	No		No	FL resident	03/23/20
27,519	Duval	36	Female	Yes	FL; GA	Yes	FL resident	03/23/20
27,520	Duval	49	Female	No		Yes	FL resident	03/23/20
27,521	Duval	87	Female	Unknown			FL resident	03/23/20
27,522	Duval	38	Male	No		Yes	FL resident	03/23/20
27,523	Duval	71	Male	No		Yes	FL resident	03/23/20
27,524	Duval	56	Female	No		Yes	FL resident	03/24/20
27,525	Duval	49	Female	Yes	ARUBA; FL	Yes	FL resident	03/25/20
27,526	Duval	76	Male	No		No	FL resident	03/25/20
27,527	Duval	50	Female	No		Yes	FL resident	03/25/20
27,528	Duval	59	Female	No		Unknown	FL resident	03/25/20
27,529	Duval	55	Male	Yes	FL; UNITED KINGDOM	Yes	FL resident	03/25/20
27,530	Duval	61	Male	Unknown			FL resident	03/25/20
27,531	Duval	51	Female	No		No	FL resident	03/25/20

Coronavirus: line list of cases

Data verified as of May 26, 2020 at 10 AM

Data in this report are provisional and subject to change.

Case	County	Age	Gender	Travel related	Travel detail	Contact with a confirmed case	Jurisdiction	Date case counted
27,532	Duval	40	Male	Yes	CA; NV	Unknown	FL resident	03/25/20
27,533	Duval	13	Female	No		Unknown	FL resident	03/26/20
27,534	Duval	45	Female	Yes	CO; FL	Yes	FL resident	03/26/20
27,535	Duval	59	Female	Unknown		No	FL resident	03/26/20
27,536	Duval	26	Female	Yes	FL; NY	Yes	FL resident	03/26/20
27,537	Duval	44	Female	No		Yes	FL resident	03/26/20
27,538	Duval	35	Male	Yes	FL; IL	Unknown	FL resident	03/26/20
27,539	Duval	50	Male	Yes	BAHAMAS; FL	Unknown	FL resident	03/26/20
27,540	Duval	26	Male	Unknown		Unknown	FL resident	03/26/20
27,541	Duval	48	Female	No		No	FL resident	03/26/20
27,542	Duval	50	Male	No		Unknown	FL resident	03/26/20
27,543	Duval	70	Female	Yes	FL; ID; TX	Yes	FL resident	03/26/20
27,544	Duval	49	Female	No		Unknown	FL resident	03/26/20
27,545	Duval	65	Male	No		Unknown	FL resident	03/26/20
27,546	Duval	40	Female	No		Yes	FL resident	03/26/20
27,547	Duval	91	Female	No		Yes	FL resident	03/26/20
27,548	Duval	87	Female	No		Yes	FL resident	03/26/20
27,549	Duval	39	Male	No		Yes	FL resident	03/26/20
27,550	Duval	25	Male	No		No	FL resident	03/26/20
27,551	Duval	42	Male	Unknown		Yes	FL resident	03/26/20
27,552	Duval	54	Male	No		No	FL resident	03/27/20
27,553	Duval	28	Male	No		Yes	FL resident	03/27/20
27,554	Duval	43	Female	Unknown			FL resident	03/27/20
27,555	Duval	87	Female	No		Yes	FL resident	03/27/20
27,556	Duval	47	Male	Yes	CO; FL	No	FL resident	03/27/20
27,557	Duval	80	Male	No		Yes	FL resident	03/27/20
27,558	Duval	19	Female	No		No	FL resident	03/27/20
27,559	Duval	35	Male	No		Unknown	FL resident	03/27/20
27,560	Duval	61	Female	No		Yes	FL resident	03/27/20
27,561	Duval	48	Female	No		Yes	FL resident	03/27/20
27,562	Duval	37	Male	No		Yes	FL resident	03/27/20
27,563	Duval	86	Female	No		Yes	FL resident	03/27/20
27,564	Duval	54	Female	Yes	CO; FL	Yes	FL resident	03/27/20
27,565	Duval	59	Male	No		Yes	FL resident	03/27/20
27,566	Duval	45	Male	No		Yes	FL resident	03/27/20
27,567	Duval	80	Female	No		Yes	FL resident	03/27/20
27,568	Duval	74	Male	Unknown		No	FL resident	03/27/20
27,569	Duval	71	Female	Yes	CAYMAN ISLANDS; JAMAICA; MEXICO	Unknown	FL resident	03/27/20
27,570	Duval	56	Female	No		No	FL resident	03/27/20
27,571	Duval	52	Male	No		Yes	FL resident	03/27/20
27,572	Duval	37	Female	No		Yes	FL resident	03/27/20
27,573	Duval	97	Female	No		No	FL resident	03/27/20
27,574	Duval	74	Female	Unknown		No	FL resident	03/27/20
27,575	Duval	50	Male	No		Yes	FL resident	03/28/20
27,576	Duval	63	Female	No		Yes	FL resident	03/28/20
27,577	Duval	40	Female	No		No	FL resident	03/28/20
27,578	Duval	54	Female	No		Yes	FL resident	03/28/20
27,579	Duval	55	Female	No		No	FL resident	03/28/20
27,580	Duval	19	Female	Yes	FL; MEXICO; TN	Yes	FL resident	03/28/20
27,581	Duval	70	Male	No		Yes	FL resident	03/28/20
27,582	Duval	73	Male	No		No	FL resident	03/28/20
27,583	Duval	43	Female	No		Unknown	FL resident	03/28/20
27,584	Duval	50	Male	No		Yes	FL resident	03/28/20
27,585	Duval	48	Female	No		Unknown	FL resident	03/28/20
27,586	Duval	45	Female	No		Unknown	FL resident	03/28/20
27,587	Duval	72	Male	No		Yes	FL resident	03/28/20
27,588	Duval	40	Female	No		Yes	FL resident	03/28/20
27,589	Duval	81	Female	No		No	FL resident	03/28/20
27,590	Duval	51	Male	Unknown		Yes	FL resident	03/28/20
27,591	Duval	45	Male	No		Yes	FL resident	03/29/20
27,592	Duval	68	Male	Unknown		Yes	FL resident	03/29/20

Coronavirus: line list of cases

Data verified as of May 26, 2020 at 10 AM

Data in this report are provisional and subject to change.

Case	County	Age	Gender	Travel related	Travel detail	Contact with a confirmed case	Jurisdiction	Date case counted
27,593	Duval	69	Female	Unknown			FL resident	03/29/20
27,594	Duval	54	Male	Unknown		No	FL resident	03/29/20
27,595	Duval	5	Male	No		Yes	FL resident	03/29/20
27,596	Duval	49	Male	Yes	NY	Unknown	FL resident	03/29/20
27,597	Duval	83	Male	No		No	FL resident	03/29/20
27,598	Duval	74	Female	No		Unknown	FL resident	03/29/20
27,599	Duval	58	Male	No		Unknown	FL resident	03/29/20
27,600	Duval	33	Male	No		No	FL resident	03/29/20
27,601	Duval	77	Female	No		Yes	FL resident	03/29/20
27,602	Duval	50	Male	No		Unknown	FL resident	03/29/20
27,603	Duval	64	Female	No		Yes	FL resident	03/29/20
27,604	Duval	28	Male	No		Yes	FL resident	03/29/20
27,605	Duval	68	Female	Yes	FL; MI	No	FL resident	03/29/20
27,606	Duval	42	Female	Yes	CAYMAN ISLANDS; JAMAICA	Yes	FL resident	03/29/20
27,607	Duval	77	Male	No		Unknown	FL resident	03/29/20
27,608	Duval	27	Female	Yes	FL; NY	No	FL resident	03/29/20
27,609	Duval	52	Female	Unknown			FL resident	03/29/20
27,610	Duval	51	Female	No		Yes	FL resident	03/30/20
27,611	Duval	81	Male	No		Yes	FL resident	03/30/20
27,612	Duval	71	Female	Yes	FRANCE	Unknown	FL resident	03/30/20
27,613	Duval	66	Female	No		Unknown	FL resident	03/30/20
27,614	Duval	42	Male	No		Unknown	FL resident	03/30/20
27,615	Duval	34	Female	No		No	FL resident	03/30/20
27,616	Duval	61	Female	No		Yes	FL resident	03/30/20
27,617	Duval	64	Male	No			FL resident	03/30/20
27,618	Duval	30	Female	No		Unknown	FL resident	03/30/20
27,619	Duval	70	Female	No		Yes	FL resident	03/30/20
27,620	Duval	41	Male	Unknown			FL resident	03/30/20
27,621	Duval	59	Female	No		Yes	FL resident	03/30/20
27,622	Duval	37	Male	Unknown			FL resident	03/30/20
27,623	Duval	72	Female	No		Unknown	FL resident	03/30/20
27,624	Duval	78	Male	No		Yes	FL resident	03/30/20
27,625	Duval	38	Male	No		No	FL resident	03/30/20
27,626	Duval	62	Male	Yes	BRAZIL; FL	Yes	FL resident	03/30/20
27,627	Duval	57	Female	No		No	FL resident	03/30/20
27,628	Duval	69	Female	No		Unknown	FL resident	03/30/20
27,629	Duval	60	Female	No		Unknown	FL resident	03/30/20
27,630	Duval	61	Female	No		Yes	FL resident	03/30/20
27,631	Duval	24	Male	No		Unknown	FL resident	03/30/20
27,632	Duval	77	Male	Yes	FL; LA; MS; TN; TX	Yes	FL resident	03/30/20
27,633	Duval	55	Female	No		Yes	FL resident	03/30/20
27,634	Duval	41	Female	No		Yes	FL resident	03/30/20
27,635	Duval	55	Female	No		No	FL resident	03/31/20
27,636	Duval	46	Female	No		No	FL resident	03/31/20
27,637	Duval	53	Female	No		Yes	FL resident	03/31/20
27,638	Duval	20	Male	No		Yes	FL resident	03/31/20
27,639	Duval	24	Male	No		Yes	FL resident	03/31/20
27,640	Duval	19	Male	No		No	FL resident	03/31/20
27,641	Duval	44	Female	No		Yes	FL resident	03/31/20
27,642	Duval	50	Female	Yes	AL; FL; GA; NY; SC; TX	Yes	FL resident	03/31/20
27,643	Duval	48	Male	No		Unknown	FL resident	03/31/20
27,644	Duval	58	Male	No		No	FL resident	03/31/20
27,645	Duval	45	Female	Yes	ID	Yes	FL resident	03/31/20
27,646	Duval	57	Male	No		No	FL resident	03/31/20
27,647	Duval	39	Female	Yes	NY	Unknown	FL resident	03/31/20
27,648	Duval	39	Male	No		No	FL resident	03/31/20
27,649	Duval	28	Female	No		Yes	FL resident	03/31/20
27,650	Duval	37	Male	No		Yes	FL resident	03/31/20
27,651	Duval	25	Male	No		Yes	FL resident	03/31/20
27,652	Duval	64	Male	Yes	FL; NY	Unknown	FL resident	03/31/20
27,653	Duval	26	Female	Yes	FL; NC	Unknown	FL resident	03/31/20
27,654	Duval	39	Female	Yes	FL; GA	Yes	FL resident	03/31/20

Coronavirus: line list of cases

Data verified as of May 26, 2020 at 10 AM

Data in this report are provisional and subject to change.

Case	County	Age	Gender	Travel related	Travel detail	Contact with a confirmed case	Jurisdiction	Date case counted
27,655	Duval	25	Female	No		Unknown	FL resident	03/31/20
27,656	Duval	59	Male	No		Unknown	FL resident	03/31/20
27,657	Duval	51	Male	No		No	FL resident	03/31/20
27,658	Duval	21	Female	No		No	FL resident	03/31/20
27,659	Duval	41	Female	No		No	FL resident	03/31/20
27,660	Duval	76	Female	No		Unknown	FL resident	03/31/20
27,661	Duval	44	Male	Unknown		Unknown	FL resident	03/31/20
27,662	Duval	22	Female	Yes	SPAIN	Unknown	FL resident	03/31/20
27,663	Duval	66	Female	Unknown			FL resident	03/31/20
27,664	Duval	38	Female	No		Yes	FL resident	03/31/20
27,665	Duval	51	Male	No		Yes	FL resident	03/31/20
27,666	Duval	33	Male	Unknown		Yes	FL resident	03/31/20
27,667	Duval	24	Male	No		No	FL resident	03/31/20
27,668	Duval	31	Male	No		Unknown	FL resident	03/31/20
27,669	Duval	73	Male	Yes	FL; NY	Yes	FL resident	03/31/20
27,670	Duval	24	Female	No		Unknown	FL resident	03/31/20
27,671	Duval	51	Female	Unknown		No	FL resident	03/31/20
27,672	Duval	43	Male	No		Unknown	FL resident	03/31/20
27,673	Duval	39	Female	Yes	FL; NY	No	FL resident	03/31/20
27,674	Duval	68	Male	Yes	PHILIPPINES; SOUTH KOREA	Yes	FL resident	03/31/20
27,675	Duval	46	Male	No		No	FL resident	03/31/20
27,676	Duval	62	Female	No		Unknown	FL resident	04/01/20
27,677	Duval	26	Female	Yes	FL; NY	Unknown	FL resident	04/01/20
27,678	Duval	63	Male	No			FL resident	04/01/20
27,679	Duval	32	Female	No		Unknown	FL resident	04/01/20
27,680	Duval	44	Female	Yes	FL; NY	Unknown	FL resident	04/01/20
27,681	Duval	68	Female	Yes	FL; MI	No	FL resident	04/01/20
27,682	Duval	61	Female	No		No	FL resident	04/01/20
27,683	Duval	41	Male	No		Unknown	FL resident	04/01/20
27,684	Duval	53	Female	Yes	FL; OH	No	FL resident	04/01/20
27,685	Duval	23	Female	No		Yes	FL resident	04/01/20
27,686	Duval	73	Male	No		No	FL resident	04/01/20
27,687	Duval	40	Female	No		Yes	FL resident	04/01/20
27,688	Duval	56	Male	No		Yes	FL resident	04/01/20
27,689	Duval	52	Male	Yes	FL; NY	Yes	FL resident	04/01/20
27,690	Duval	41	Female	Unknown		Yes	FL resident	04/01/20
27,691	Duval	36	Female	No		Yes	FL resident	04/01/20
27,692	Duval	40	Male	No		Unknown	FL resident	04/01/20
27,693	Duval	87	Female	Unknown		Unknown	FL resident	04/01/20
27,694	Duval	62	Female	Yes	FL; LA	Yes	FL resident	04/01/20
27,695	Duval	19	Female	No		Yes	FL resident	04/01/20
27,696	Duval	30	Female	No		Yes	FL resident	04/01/20
27,697	Duval	59	Male	No		No	FL resident	04/01/20
27,698	Duval	25	Female	No		Unknown	FL resident	04/01/20
27,699	Duval	62	Female	Yes	FL; NJ	No	FL resident	04/01/20
27,700	Duval	24	Male	Unknown		Yes	FL resident	04/01/20
27,701	Duval	61	Male	No		Unknown	FL resident	04/01/20
27,702	Duval	81	Female	No		Yes	FL resident	04/01/20
27,703	Duval	66	Female	No		No	FL resident	04/01/20
27,704	Duval	25	Female	No		Yes	FL resident	04/01/20
27,705	Duval	23	Female	No		Unknown	FL resident	04/01/20
27,706	Duval	56	Female	No		Unknown	FL resident	04/01/20
27,707	Duval	26	Male	No		Yes	FL resident	04/01/20
27,708	Duval	68	Male	Yes	NJ	No	FL resident	04/01/20
27,709	Duval	40	Male	Unknown			FL resident	04/01/20
27,710	Duval	25	Female	No		Unknown	FL resident	04/01/20
27,711	Duval	22	Female	No		Yes	FL resident	04/01/20
27,712	Duval	76	Male	No		Yes	FL resident	04/01/20
27,713	Duval	61	Female	No		Unknown	FL resident	04/01/20
27,714	Duval	54	Male	No		No	FL resident	04/01/20
27,715	Duval	52	Female	Unknown		Unknown	FL resident	04/01/20
27,716	Duval	23	Male	No		Yes	FL resident	04/01/20

Coronavirus: line list of cases

Data verified as of May 26, 2020 at 10 AM

Data in this report are provisional and subject to change.

Case	County	Age	Gender	Travel related	Travel detail	Contact with a confirmed case	Jurisdiction	Date case counted
27,717	Duval	44	Male	No		Unknown	FL resident	04/01/20
27,718	Duval	59	Female	Unknown			FL resident	04/01/20
27,719	Duval	83	Male	No		Yes	FL resident	04/01/20
27,720	Duval	54	Female	No		Unknown	FL resident	04/01/20
27,721	Duval	84	Female	No		Unknown	FL resident	04/01/20
27,722	Duval	23	Female	No		Yes	FL resident	04/01/20
27,723	Duval	31	Male	No		Yes	FL resident	04/01/20
27,724	Duval	19	Female	No		Yes	FL resident	04/01/20
27,725	Duval	90	Female	No		Unknown	FL resident	04/01/20
27,726	Duval	57	Male	No		Unknown	FL resident	04/01/20
27,727	Duval	50	Male	No		Yes	FL resident	04/02/20
27,728	Duval	62	Male	Yes	FL; LA	Yes	FL resident	04/02/20
27,729	Duval	60	Male	No		No	FL resident	04/02/20
27,730	Duval	32	Male	No		Yes	FL resident	04/02/20
27,731	Duval	72	Female	No		Yes	FL resident	04/02/20
27,732	Duval	30	Male	No		Unknown	FL resident	04/02/20
27,733	Duval	54	Male	No		No	FL resident	04/02/20
27,734	Duval	30	Female	Yes	FL; NY	Unknown	FL resident	04/02/20
27,735	Duval	61	Female	Yes	FL; OH	No	FL resident	04/02/20
27,736	Duval	61	Male	No		Unknown	FL resident	04/02/20
27,737	Duval	63	Female	No			FL resident	04/02/20
27,738	Duval	58	Female	No		Yes	FL resident	04/02/20
27,739	Duval	30	Female	No		Yes	FL resident	04/02/20
27,740	Duval	33	Male	Yes	FL; JAMAICA	Yes	FL resident	04/02/20
27,741	Duval	59	Male	No		No	FL resident	04/02/20
27,742	Duval	85	Female	No		No	FL resident	04/02/20
27,743	Duval	73	Male	No		Yes	FL resident	04/02/20
27,744	Duval	45	Male	No		Yes	FL resident	04/02/20
27,745	Duval	75	Male	No		Yes	FL resident	04/02/20
27,746	Duval	53	Female	No		Yes	FL resident	04/02/20
27,747	Duval	36	Female	No		Yes	FL resident	04/02/20
27,748	Duval	70	Male	No		Yes	FL resident	04/02/20
27,749	Duval	54	Male	No		Yes	FL resident	04/02/20
27,750	Duval	89	Male	No		Yes	FL resident	04/02/20
27,751	Duval	32	Female	No		No	FL resident	04/02/20
27,752	Duval	33	Female	No		No	FL resident	04/02/20
27,753	Duval	26	Female	No		Yes	FL resident	04/02/20
27,754	Duval	50	Female	Unknown			FL resident	04/03/20
27,755	Duval	30	Female	No		Unknown	FL resident	04/03/20
27,756	Duval	27	Female	Unknown			FL resident	04/03/20
27,757	Duval	22	Female	No		Unknown	FL resident	04/03/20
27,758	Duval	31	Female	Yes	FL; JAMAICA	Yes	FL resident	04/03/20
27,759	Duval	26	Male	Unknown		Yes	FL resident	04/03/20
27,760	Duval	28	Male	No		Yes	FL resident	04/03/20
27,761	Duval	56	Female	No		No	FL resident	04/03/20
27,762	Duval	15	Male	Unknown		Yes	FL resident	04/03/20
27,763	Duval	25	Male	No		Yes	FL resident	04/03/20
27,764	Duval	29	Female	No		Yes	FL resident	04/03/20
27,765	Duval	27	Female	Unknown			FL resident	04/03/20
27,766	Duval	47	Female	Unknown		Unknown	FL resident	04/03/20
27,767	Duval	28	Male	No		Yes	FL resident	04/03/20
27,768	Duval	68	Female	No		Unknown	FL resident	04/03/20
27,769	Duval	71	Male	No		No	FL resident	04/03/20
27,770	Duval	30	Male	No		Unknown	FL resident	04/03/20
27,771	Duval	23	Male	No		No	FL resident	04/03/20
27,772	Duval	72	Female	No		Unknown	FL resident	04/03/20
27,773	Duval	60	Male	Yes	FL; VA	Unknown	FL resident	04/03/20
27,774	Duval	20	Female	No		Yes	FL resident	04/03/20
27,775	Duval	57	Male	Unknown			FL resident	04/03/20
27,776	Duval	65	Male	No		Yes	FL resident	04/03/20
27,777	Duval	31	Male	Unknown		Yes	FL resident	04/03/20
27,778	Duval	87	Female	No		Yes	FL resident	04/03/20

Coronavirus: line list of cases

Data verified as of May 26, 2020 at 10 AM

Data in this report are provisional and subject to change.

Case	County	Age	Gender	Travel related	Travel detail	Contact with a confirmed case	Jurisdiction	Date case counted
27,779	Duval	89	Male	No		Yes	FL resident	04/03/20
27,780	Duval	78	Female	No		Yes	FL resident	04/03/20
27,781	Duval	35	Male	No		No	FL resident	04/03/20
27,782	Duval	82	Female	No		Unknown	FL resident	04/03/20
27,783	Duval	86	Male	No		Yes	FL resident	04/03/20
27,784	Duval	61	Male	No		No	FL resident	04/03/20
27,785	Duval	4	Female	No		No	FL resident	04/03/20
27,786	Duval	73	Male	No		Unknown	FL resident	04/03/20
27,787	Duval	43	Female	No		Yes	FL resident	04/03/20
27,788	Duval	26	Female	No		No	FL resident	04/03/20
27,789	Duval	55	Female	No		Yes	FL resident	04/03/20
27,790	Duval	31	Female	No		Yes	FL resident	04/03/20
27,791	Duval	64	Female	Yes	FL; MD; RI	No	FL resident	04/03/20
27,792	Duval	36	Female	No		Unknown	FL resident	04/03/20
27,793	Duval	26	Female	No		Yes	FL resident	04/03/20
27,794	Duval	42	Female	No		Yes	FL resident	04/03/20
27,795	Duval	58	Male	No		No	FL resident	04/03/20
27,796	Duval	19	Female	Unknown			FL resident	04/03/20
27,797	Duval	52	Female	No		Yes	FL resident	04/03/20
27,798	Duval	41	Female	No		Yes	FL resident	04/03/20
27,799	Duval	73	Female	No		No	FL resident	04/03/20
27,800	Duval	58	Male	No		Unknown	FL resident	04/03/20
27,801	Duval	36	Female	No		Yes	FL resident	04/03/20
27,802	Duval	78	Male	No		Yes	FL resident	04/03/20
27,803	Duval	34	Male	No		Unknown	FL resident	04/03/20
27,804	Duval	27	Male	Unknown		No	FL resident	04/03/20
27,805	Duval	60	Male	Unknown			FL resident	04/03/20
27,806	Duval	68	Female	No		Unknown	FL resident	04/03/20
27,807	Duval	73	Male	No		No	FL resident	04/03/20
27,808	Duval	28	Male	Unknown		Yes	FL resident	04/04/20
27,809	Duval	43	Female	No		Yes	FL resident	04/04/20
27,810	Duval	31	Female	No		Yes	FL resident	04/04/20
27,811	Duval	53	Male	No		Unknown	FL resident	04/04/20
27,812	Duval	35	Male	No		No	FL resident	04/04/20
27,813	Duval	43	Male	Unknown		Yes	FL resident	04/04/20
27,814	Duval	23	Male	No		Unknown	FL resident	04/04/20
27,815	Duval	42	Female	No		No	FL resident	04/04/20
27,816	Duval	40	Male	No		Unknown	FL resident	04/04/20
27,817	Duval	5	Female	No		Yes	FL resident	04/04/20
27,818	Duval	48	Male	No		Yes	FL resident	04/04/20
27,819	Duval	43	Male	Yes	UNITED KINGDOM	Yes	FL resident	04/04/20
27,820	Duval	54	Male	No		Unknown	FL resident	04/04/20
27,821	Duval	67	Male	No		Unknown	FL resident	04/04/20
27,822	Duval	58	Male	Yes	LA	Unknown	FL resident	04/04/20
27,823	Duval	46	Female	No		No	FL resident	04/04/20
27,824	Duval	33	Female	No		Yes	FL resident	04/04/20
27,825	Duval	22	Female	No		Yes	FL resident	04/04/20
27,826	Duval	62	Female	No		Yes	FL resident	04/04/20
27,827	Duval	75	Female	No		No	FL resident	04/04/20
27,828	Duval	31	Male	No		No	FL resident	04/04/20
27,829	Duval	1	Male	No		Yes	FL resident	04/04/20
27,830	Duval	20	Female	No		Yes	FL resident	04/04/20
27,831	Duval	22	Female	No		Yes	FL resident	04/04/20
27,832	Duval	27	Female	No		Unknown	FL resident	04/04/20
27,833	Duval	70	Female	No		Unknown	FL resident	04/04/20
27,834	Duval	59	Female	No		Yes	FL resident	04/04/20
27,835	Duval	39	Male	No		Unknown	FL resident	04/04/20
27,836	Duval	49	Female	Unknown			FL resident	04/04/20
27,837	Duval	57	Female	No		No	FL resident	04/04/20
27,838	Duval	23	Female	Yes	CO; LA	Unknown	FL resident	04/04/20
27,839	Duval	32	Female	Yes	CO; FL	Unknown	FL resident	04/04/20
27,840	Duval	67	Male	No		Yes	FL resident	04/04/20

Coronavirus: line list of cases

Data verified as of May 26, 2020 at 10 AM

Data in this report are provisional and subject to change.

Case	County	Age	Gender	Travel related	Travel detail	Contact with a confirmed case	Jurisdiction	Date case counted
27,841	Duval	52	Male	No		Unknown	FL resident	04/04/20
27,842	Duval	67	Female	No		No	FL resident	04/04/20
27,843	Duval	76	Female	No		Unknown	FL resident	04/04/20
27,844	Duval	32	Female	No		Unknown	FL resident	04/04/20
27,845	Duval	61	Female	Yes	FL; LA	Unknown	FL resident	04/04/20
27,846	Duval	26	Female	No		Yes	FL resident	04/04/20
27,847	Duval	40	Female	No		Unknown	FL resident	04/04/20
27,848	Duval	63	Female	No		No	FL resident	04/04/20
27,849	Duval	47	Female	Yes	BAHAMAS; FL	Yes	FL resident	04/04/20
27,850	Duval	34	Male	No		Yes	FL resident	04/04/20
27,851	Duval	45	Male	No		Unknown	FL resident	04/04/20
27,852	Duval	77	Male	No		No	FL resident	04/04/20
27,853	Duval	36	Female	No		Yes	FL resident	04/04/20
27,854	Duval	25	Female	No		Yes	FL resident	04/05/20
27,855	Duval	67	Male	No		Unknown	FL resident	04/05/20
27,856	Duval	59	Male	No		Unknown	FL resident	04/05/20
27,857	Duval	52	Male	No		No	FL resident	04/05/20
27,858	Duval	32	Male	Unknown			FL resident	04/05/20
27,859	Duval	69	Male	No		Unknown	FL resident	04/05/20
27,860	Duval	44	Female	No		Yes	FL resident	04/05/20
27,861	Duval	39	Male	No		Yes	FL resident	04/05/20
27,862	Duval	50	Female	No		Yes	FL resident	04/05/20
27,863	Duval	51	Female	No		Yes	FL resident	04/05/20
27,864	Duval	62	Female	Yes	FL; MT	Unknown	FL resident	04/05/20
27,865	Duval	69	Female	No		Yes	FL resident	04/05/20
27,866	Duval	35	Female	Yes	FL; SC	Unknown	FL resident	04/05/20
27,867	Duval	53	Female	No		Yes	FL resident	04/05/20
27,868	Duval	26	Female	No		Yes	FL resident	04/05/20
27,869	Duval	39	Female	Yes	FL; Jamaica; Turks and Caicos; TX	No	FL resident	04/05/20
27,870	Duval	22	Female	No		Yes	FL resident	04/05/20
27,871	Duval	18	Male	Yes	CAYMAN ISLANDS; FL; JAMAICA	Yes	FL resident	04/05/20
27,872	Duval	38	Female	No		Unknown	FL resident	04/05/20
27,873	Duval	24	Female	Unknown		No	FL resident	04/05/20
27,874	Duval	24	Male	Unknown			FL resident	04/05/20
27,875	Duval	48	Male	Yes	CAYMAN ISLANDS; JAMAICA	Yes	FL resident	04/05/20
27,876	Duval	54	Female	No		Unknown	FL resident	04/05/20
27,877	Duval	20	Female	No		No	FL resident	04/05/20
27,878	Duval	68	Male	No		Yes	FL resident	04/05/20
27,879	Duval	55	Male	No		Yes	FL resident	04/06/20
27,880	Duval	54	Female	Unknown		Unknown	FL resident	04/06/20
27,881	Duval	68	Male	Yes	FL; NEW ZEALAND	No	FL resident	04/06/20
27,882	Duval	57	Male	No		Yes	FL resident	04/06/20
27,883	Duval	50	Female	No		Yes	FL resident	04/06/20
27,884	Duval	76	Female	No		Unknown	FL resident	04/06/20
27,885	Duval	37	Female	Unknown		Yes	FL resident	04/06/20
27,886	Duval	19	Male	Unknown			FL resident	04/06/20
27,887	Duval	28	Female	Yes	CA; FL	No	FL resident	04/06/20
27,888	Duval	91	Female	No		Yes	FL resident	04/06/20
27,889	Duval	66	Female	No		Unknown	FL resident	04/06/20
27,890	Duval	83	Female	No		Yes	FL resident	04/06/20
27,891	Duval	65	Male	No		Yes	FL resident	04/06/20
27,892	Duval	31	Female	No		No	FL resident	04/06/20
27,893	Duval	58	Female	No			FL resident	04/06/20
27,894	Duval	38	Female	No		Yes	FL resident	04/06/20
27,895	Duval	56	Female	No		No	FL resident	04/06/20
27,896	Duval	34	Male	No		Unknown	FL resident	04/06/20
27,897	Duval	30	Male	No		Yes	FL resident	04/06/20
27,898	Duval	35	Male	No		No	FL resident	04/06/20
27,899	Duval	37	Female	No		No	FL resident	04/06/20
27,900	Duval	73	Male	No		Unknown	FL resident	04/06/20
27,901	Duval	44	Male	Unknown		No	FL resident	04/06/20

Coronavirus: line list of cases

Data verified as of May 26, 2020 at 10 AM

Data in this report are provisional and subject to change.

Case	County	Age	Gender	Travel related	Travel detail	Contact with a confirmed case	Jurisdiction	Date case counted
27,902	Duval	64	Female	Yes	CA; FL	No	FL resident	04/06/20
27,903	Duval	52	Female	Yes	CO; FL	No	FL resident	04/06/20
27,904	Duval	29	Male	Yes	FL; PUERTO RICO	No	FL resident	04/06/20
27,905	Duval	66	Female	No		No	FL resident	04/06/20
27,906	Duval	55	Female	Unknown			FL resident	04/06/20
27,907	Duval	37	Female	Unknown		Yes	FL resident	04/06/20
27,908	Duval	27	Male	No		Yes	FL resident	04/06/20
27,909	Duval	54	Male	No		Unknown	FL resident	04/06/20
27,910	Duval	28	Female	Unknown			FL resident	04/06/20
27,911	Duval	61	Male	No		Yes	FL resident	04/06/20
27,912	Duval	59	Male	No		Unknown	FL resident	04/06/20
27,913	Duval	60	Female	No		No	FL resident	04/06/20
27,914	Duval	29	Male	No		Yes	FL resident	04/06/20
27,915	Duval	8	Male	No		Yes	FL resident	04/06/20
27,916	Duval	71	Female	No		Yes	FL resident	04/06/20
27,917	Duval	82	Female	Unknown			FL resident	04/06/20
27,918	Duval	38	Male	No		Yes	FL resident	04/06/20
27,919	Duval	27	Male	No		Unknown	FL resident	04/06/20
27,920	Duval	67	Female	Yes	FL; PHILIPPINES; TURKEY	Yes	FL resident	04/06/20
27,921	Duval	35	Female	No		No	FL resident	04/06/20
27,922	Duval	32	Male	No		Yes	FL resident	04/06/20
27,923	Duval	62	Female	No			FL resident	04/06/20
27,924	Duval	20	Male	No		Yes	FL resident	04/06/20
27,925	Duval	44	Female	Unknown		Yes	FL resident	04/06/20
27,926	Duval	59	Female	No		Yes	FL resident	04/06/20
27,927	Duval	69	Male	No		Unknown	FL resident	04/06/20
27,928	Duval	36	Female	No		Unknown	FL resident	04/06/20
27,929	Duval	23	Female	Unknown			FL resident	04/06/20
27,930	Duval	47	Male	No		Yes	FL resident	04/06/20
27,931	Duval	85	Male	No		Yes	FL resident	04/06/20
27,932	Duval	86	Female	No		Yes	FL resident	04/06/20
27,933	Duval	51	Male	No		Unknown	FL resident	04/06/20
27,934	Duval	32	Female	No		Yes	FL resident	04/06/20
27,935	Duval	63	Male	No		No	FL resident	04/06/20
27,936	Duval	25	Male	No		Yes	FL resident	04/07/20
27,937	Duval	63	Male	Yes	FL; Japan; NJ	Yes	FL resident	04/07/20
27,938	Duval	83	Male	Yes	CA; FL; NV; TN	Yes	FL resident	04/07/20
27,939	Duval	77	Female	Yes	FL; LA; MS; TN; TX	Yes	FL resident	04/07/20
27,940	Duval	79	Female	No		Yes	FL resident	04/07/20
27,941	Duval	61	Male	Yes	CARIBBEAN; FL	Unknown	FL resident	04/07/20
27,942	Duval	33	Male	No		Unknown	FL resident	04/07/20
27,943	Duval	50	Female	Unknown		Yes	FL resident	04/07/20
27,944	Duval	25	Female	No		Yes	FL resident	04/07/20
27,945	Duval	44	Female	No			FL resident	04/07/20
27,946	Duval	30	Female	No		Yes	FL resident	04/07/20
27,947	Duval	35	Male	Yes	FL; NY	Yes	FL resident	04/07/20
27,948	Duval	66	Female	Unknown			FL resident	04/07/20
27,949	Duval	56	Female	Yes	FL; PHILIPPINES	Yes	FL resident	04/07/20
27,950	Duval	48	Male	Unknown		No	FL resident	04/07/20
27,951	Duval	69	Female	No		Yes	FL resident	04/07/20
27,952	Duval	36	Male	No		Yes	FL resident	04/07/20
27,953	Duval	61	Male	Yes	FL; GA; UT	No	FL resident	04/07/20
27,954	Duval	70	Female	No		Unknown	FL resident	04/07/20
27,955	Duval	32	Female	No		Unknown	FL resident	04/07/20
27,956	Duval	30	Male	No		Unknown	FL resident	04/07/20
27,957	Duval	28	Female	No		Yes	FL resident	04/07/20
27,958	Duval	39	Male	No		Yes	FL resident	04/07/20
27,959	Duval	28	Male	Unknown		Yes	FL resident	04/07/20
27,960	Duval	75	Male	Yes	FL; SOUTH AMERICA	Yes	FL resident	04/07/20
27,961	Duval	37	Male	Unknown			FL resident	04/07/20
27,962	Duval	57	Female	No		Unknown	FL resident	04/07/20
27,963	Duval	26	Female	No		Yes	FL resident	04/07/20

Coronavirus: line list of cases

Data verified as of May 26, 2020 at 10 AM

Data in this report are provisional and subject to change.

Case	County	Age	Gender	Travel related	Travel detail	Contact with a confirmed case	Jurisdiction	Date case counted
27,964	Duval	32	Male	No		Unknown	FL resident	04/07/20
27,965	Duval	20	Male	No		Yes	FL resident	04/07/20
27,966	Duval	42	Male	No		Yes	FL resident	04/07/20
27,967	Duval	34	Male	No		Unknown	FL resident	04/07/20
27,968	Duval	63	Female	No		Unknown	FL resident	04/07/20
27,969	Duval	40	Male	No		No	FL resident	04/07/20
27,970	Duval	31	Male	Unknown			FL resident	04/07/20
27,971	Duval	55	Female	No		No	FL resident	04/07/20
27,972	Duval	59	Male	Unknown			FL resident	04/07/20
27,973	Duval	27	Male	No		Yes	FL resident	04/07/20
27,974	Duval	48	Male	No		No	FL resident	04/07/20
27,975	Duval	78	Female	Unknown		Yes	FL resident	04/07/20
27,976	Duval	80	Female	No		Yes	FL resident	04/07/20
27,977	Duval	45	Female	No		Unknown	FL resident	04/07/20
27,978	Duval	72	Male	Yes	ARGENTINA; CA; CHILE; FL; URUGUAY	No	FL resident	04/07/20
27,979	Duval	63	Male	No		Yes	FL resident	04/08/20
27,980	Duval	51	Female	No		Yes	FL resident	04/08/20
27,981	Duval	47	Female	Unknown		Unknown	FL resident	04/08/20
27,982	Duval	62	Male	No		Yes	FL resident	04/08/20
27,983	Duval	29	Female	Yes	FL; NY	Yes	FL resident	04/08/20
27,984	Duval	43	Female	Unknown		No	FL resident	04/08/20
27,985	Duval	46	Male	Unknown			FL resident	04/08/20
27,986	Duval	30	Female	No		No	FL resident	04/08/20
27,987	Duval	30	Male	No		No	FL resident	04/08/20
27,988	Duval	38	Male	No		No	FL resident	04/08/20
27,989	Duval	55	Male	No		Yes	FL resident	04/08/20
27,990	Duval	43	Male	No		Yes	FL resident	04/08/20
27,991	Duval	28	Male	No		Yes	FL resident	04/08/20
27,992	Duval	64	Female	Yes	GA	Yes	FL resident	04/08/20
27,993	Duval	43	Male	No		Unknown	FL resident	04/08/20
27,994	Duval	61	Female	No		Yes	FL resident	04/08/20
27,995	Duval	21	Male	No		No	FL resident	04/08/20
27,996	Duval	54	Female	No		Unknown	FL resident	04/08/20
27,997	Duval	20	Male	Yes	FL; TN	Unknown	FL resident	04/08/20
27,998	Duval	73	Female	No		Yes	FL resident	04/08/20
27,999	Duval	66	Male	Unknown			FL resident	04/08/20
28,000	Duval	50	Female	No		Yes	FL resident	04/08/20
28,001	Duval	33	Female	No		No	FL resident	04/08/20
28,002	Duval	62	Male	Unknown			FL resident	04/08/20
28,003	Duval	58	Male	No		Unknown	FL resident	04/08/20
28,004	Duval	52	Female	No		Unknown	FL resident	04/08/20
28,005	Duval	41	Female	No		Yes	FL resident	04/08/20
28,006	Duval	14	Female	Unknown		Yes	FL resident	04/08/20
28,007	Duval	54	Male	No		Yes	FL resident	04/08/20
28,008	Duval	38	Female	No		Unknown	FL resident	04/08/20
28,009	Duval	34	Female	Unknown			FL resident	04/08/20
28,010	Duval	34	Male	No		Yes	FL resident	04/08/20
28,011	Duval	4	Female	No		Yes	FL resident	04/08/20
28,012	Duval	52	Male	No		Unknown	FL resident	04/08/20
28,013	Duval	34	Male	Unknown		Unknown	FL resident	04/08/20
28,014	Duval	31	Female	No		Yes	FL resident	04/08/20
28,015	Duval	79	Male	No		Yes	FL resident	04/08/20
28,016	Duval	57	Female	No		Yes	FL resident	04/08/20
28,017	Duval	46	Male	No		No	FL resident	04/09/20
28,018	Duval	24	Female	No		Unknown	FL resident	04/09/20
28,019	Duval	40	Female	Unknown			FL resident	04/09/20
28,020	Duval	58	Male	No		Yes	FL resident	04/09/20
28,021	Duval	34	Male	Unknown		Yes	FL resident	04/09/20
28,022	Duval	58	Male	Unknown		Yes	FL resident	04/09/20
28,023	Duval	27	Female	No		Yes	FL resident	04/09/20
28,024	Duval	62	Male	No		No	FL resident	04/09/20

Coronavirus: line list of cases

Data verified as of May 26, 2020 at 10 AM

Data in this report are provisional and subject to change.

Case	County	Age	Gender	Travel related	Travel detail	Contact with a confirmed case	Jurisdiction	Date case counted
28,025	Duval	70	Male	No		Unknown	FL resident	04/09/20
28,026	Duval	68	Male	No		Unknown	FL resident	04/09/20
28,027	Duval	63	Male	No		Unknown	FL resident	04/09/20
28,028	Duval	63	Male	No		Unknown	FL resident	04/09/20
28,029	Duval	54	Male	No		Yes	FL resident	04/09/20
28,030	Duval	22	Male	No		Unknown	FL resident	04/09/20
28,031	Duval	38	Female	No		No	FL resident	04/09/20
28,032	Duval	44	Female	No			FL resident	04/09/20
28,033	Duval	45	Female	No		Unknown	FL resident	04/09/20
28,034	Duval	41	Male	No		Yes	FL resident	04/09/20
28,035	Duval	40	Male	Unknown		Unknown	FL resident	04/09/20
28,036	Duval	37	Female	No			FL resident	04/09/20
28,037	Duval	50	Male	No		No	FL resident	04/09/20
28,038	Duval	73	Female	Yes	FL; SOUTH AMERICA	Yes	FL resident	04/09/20
28,039	Duval	33	Male	No		Yes	FL resident	04/09/20
28,040	Duval	25	Female	No		Yes	FL resident	04/09/20
28,041	Duval	41	Male	Unknown		No	FL resident	04/09/20
28,042	Duval	56	Male	Yes	NY	No	FL resident	04/09/20
28,043	Duval	27	Female	No		Yes	FL resident	04/09/20
28,044	Duval	40	Female	No		Yes	FL resident	04/09/20
28,045	Duval	33	Female	No		No	FL resident	04/09/20
28,046	Duval	25	Male	Unknown			FL resident	04/09/20
28,047	Duval	74	Female	No		No	FL resident	04/09/20
28,048	Duval	74	Female	No		Unknown	FL resident	04/09/20
28,049	Duval	64	Male	No		Yes	FL resident	04/09/20
28,050	Duval	52	Female	No		Yes	FL resident	04/09/20
28,051	Duval	50	Male	No		Yes	FL resident	04/09/20
28,052	Duval	61	Female	No		No	FL resident	04/10/20
28,053	Duval	65	Female	No		Unknown	FL resident	04/10/20
28,054	Duval	54	Male	Unknown		Unknown	FL resident	04/10/20
28,055	Duval	26	Male	No		Yes	FL resident	04/10/20
28,056	Duval	35	Male	Unknown			FL resident	04/10/20
28,057	Duval	24	Male	No			FL resident	04/10/20
28,058	Duval	36	Male	No		No	FL resident	04/10/20
28,059	Duval	76	Female	No		Unknown	FL resident	04/10/20
28,060	Duval	25	Male	No		Unknown	FL resident	04/10/20
28,061	Duval	60	Female	No		Yes	FL resident	04/10/20
28,062	Duval	47	Female	No		Unknown	FL resident	04/10/20
28,063	Duval	72	Female	No		Unknown	FL resident	04/10/20
28,064	Duval	34	Female	No		Unknown	FL resident	04/10/20
28,065	Duval	56	Female	No		Yes	FL resident	04/10/20
28,066	Duval	57	Male	No		Yes	FL resident	04/10/20
28,067	Duval	61	Female	No		No	FL resident	04/10/20
28,068	Duval	60	Male	No		Yes	FL resident	04/10/20
28,069	Duval	37	Female	Yes	FL; GA	Unknown	FL resident	04/10/20
28,070	Duval	50	Male	No		Yes	FL resident	04/10/20
28,071	Duval	57	Male	No		Yes	FL resident	04/10/20
28,072	Duval	73	Female	No		Unknown	FL resident	04/10/20
28,073	Duval	36	Female	No		Yes	FL resident	04/10/20
28,074	Duval	61	Female	No			FL resident	04/11/20
28,075	Duval	67	Male	No		Unknown	FL resident	04/11/20
28,076	Duval	66	Female	No		Yes	FL resident	04/11/20
28,077	Duval	56	Female	No		Yes	FL resident	04/11/20
28,078	Duval	27	Female	No		Yes	FL resident	04/11/20
28,079	Duval	39	Female	No		Unknown	FL resident	04/11/20
28,080	Duval	50	Female	Yes	CANADA	Yes	FL resident	04/11/20
28,081	Duval	23	Male	No		No	FL resident	04/11/20
28,082	Duval	35	Female	Unknown		Yes	FL resident	04/11/20
28,083	Duval	23	Male	Yes	CO; FL; NE	Yes	FL resident	04/11/20
28,084	Duval	54	Male	No		Unknown	FL resident	04/11/20
28,085	Duval	46	Male	No		No	FL resident	04/11/20
28,086	Duval	85	Female	No		Unknown	FL resident	04/11/20

Coronavirus: line list of cases

Data verified as of May 26, 2020 at 10 AM

Data in this report are provisional and subject to change.

Case	County	Age	Gender	Travel related	Travel detail	Contact with a confirmed case	Jurisdiction	Date case counted
28,087	Duval	63	Female	No		Yes	FL resident	04/11/20
28,088	Duval	37	Female	Unknown		Yes	FL resident	04/11/20
28,089	Duval	2	Female	No		Yes	FL resident	04/11/20
28,090	Duval	41	Male	No		Unknown	FL resident	04/11/20
28,091	Duval	81	Male	No		Yes	FL resident	04/11/20
28,092	Duval	23	Male	No		Yes	FL resident	04/11/20
28,093	Duval	50	Female	No		Yes	FL resident	04/11/20
28,094	Duval	62	Female	Unknown			FL resident	04/11/20
28,095	Duval	62	Male	Unknown		Unknown	FL resident	04/11/20
28,096	Duval	69	Female	Unknown		Unknown	FL resident	04/11/20
28,097	Duval	39	Male	No		Yes	FL resident	04/12/20
28,098	Duval	22	Female	No		No	FL resident	04/12/20
28,099	Duval	20	Male	No		Yes	FL resident	04/12/20
28,100	Duval	15	Male	No		Yes	FL resident	04/12/20
28,101	Duval	13	Male	No		Yes	FL resident	04/12/20
28,102	Duval	6	Male	No		Yes	FL resident	04/12/20
28,103	Duval	29	Female	No		Unknown	FL resident	04/12/20
28,104	Duval	36	Female	No		Yes	FL resident	04/12/20
28,105	Duval	21	Male	Unknown		Yes	FL resident	04/12/20
28,106	Duval	30	Female	No		No	FL resident	04/12/20
28,107	Duval	19	Female	No		Yes	FL resident	04/12/20
28,108	Duval	35	Female	No		Yes	FL resident	04/12/20
28,109	Duval	58	Male	Unknown			FL resident	04/12/20
28,110	Duval	51	Male	Yes	CANADA	Yes	FL resident	04/12/20
28,111	Duval	27	Male	Yes	CANADA	Yes	FL resident	04/12/20
28,112	Duval	31	Female	No		Yes	FL resident	04/12/20
28,113	Duval	32	Female	No		Yes	FL resident	04/12/20
28,114	Duval	63	Male	No		Yes	FL resident	04/12/20
28,115	Duval	63	Female	No		Yes	FL resident	04/12/20
28,116	Duval	43	Female	No		No	FL resident	04/12/20
28,117	Duval	10	Male	Unknown			FL resident	04/12/20
28,118	Duval	79	Male	No		Unknown	FL resident	04/12/20
28,119	Duval	45	Female	Unknown			FL resident	04/12/20
28,120	Duval	37	Female	No		Yes	FL resident	04/12/20
28,121	Duval	21	Male	No		No	FL resident	04/12/20
28,122	Duval	49	Female	Unknown			FL resident	04/12/20
28,123	Duval	56	Female	No		Yes	FL resident	04/12/20
28,124	Duval	36	Female	No		Yes	FL resident	04/13/20
28,125	Duval	60	Male	No		Yes	FL resident	04/13/20
28,126	Duval	49	Male	Unknown			FL resident	04/13/20
28,127	Duval	27	Male	Unknown		Yes	FL resident	04/13/20
28,128	Duval	39	Male	Unknown		Yes	FL resident	04/13/20
28,129	Duval	16	Male	No		Unknown	FL resident	04/13/20
28,130	Duval	44	Male	No		Yes	FL resident	04/13/20
28,131	Duval	34	Male	Yes	FL; GA	Yes	FL resident	04/13/20
28,132	Duval	55	Female	No		Yes	FL resident	04/13/20
28,133	Duval	29	Female	No		Yes	FL resident	04/13/20
28,134	Duval	29	Male	No		Yes	FL resident	04/13/20
28,135	Duval	48	Female	Yes	FL; GA	Unknown	FL resident	04/13/20
28,136	Duval	37	Female	No		Yes	FL resident	04/13/20
28,137	Duval	41	Male	No		Unknown	FL resident	04/13/20
28,138	Duval	6	Male	Unknown		Yes	FL resident	04/13/20
28,139	Duval	60	Female	No		Yes	FL resident	04/13/20
28,140	Duval	73	Female	No		Yes	FL resident	04/13/20
28,141	Duval	29	Male	No		Unknown	FL resident	04/14/20
28,142	Duval	63	Female	No		No	FL resident	04/14/20
28,143	Duval	45	Female	No			FL resident	04/14/20
28,144	Duval	67	Male	No		No	FL resident	04/14/20
28,145	Duval	41	Female	No		Unknown	FL resident	04/14/20
28,146	Duval	36	Female	No		Yes	FL resident	04/14/20
28,147	Duval	39	Male	No		No	FL resident	04/14/20
28,148	Duval	69	Male	Yes	FL; PHILIPPINES; TURKEY	Yes	FL resident	04/14/20

Coronavirus: line list of cases

Data verified as of May 26, 2020 at 10 AM

Data in this report are provisional and subject to change.

Case	County	Age	Gender	Travel related	Travel detail	Contact with a confirmed case	Jurisdiction	Date case counted
28,149	Duval	50	Female	No		No	FL resident	04/14/20
28,150	Duval	46	Male	Unknown		Yes	FL resident	04/14/20
28,151	Duval	69	Female	Yes	CA; FL; SOUTH AMERICA	Yes	FL resident	04/14/20
28,152	Duval	70	Male	Yes	CA; FL; SOUTH AMERICA	Yes	FL resident	04/14/20
28,153	Duval	43	Female	No		Unknown	FL resident	04/14/20
28,154	Duval	36	Male	No		Yes	FL resident	04/14/20
28,155	Duval	26	Male	Unknown		No	FL resident	04/14/20
28,156	Duval	66	Female	No		Unknown	FL resident	04/14/20
28,157	Duval	65	Female	Yes	FL; NY	No	FL resident	04/14/20
28,158	Duval	80	Male	No		Unknown	FL resident	04/14/20
28,159	Duval	43	Male	No		Unknown	FL resident	04/14/20
28,160	Duval	29	Female	No		Yes	FL resident	04/14/20
28,161	Duval	71	Female	No		No	FL resident	04/14/20
28,162	Duval	76	Female	No		No	FL resident	04/14/20
28,163	Duval	92	Female	No		Unknown	FL resident	04/14/20
28,164	Duval	60	Male	No		No	FL resident	04/15/20
28,165	Duval	39	Female	No		No	FL resident	04/15/20
28,166	Duval	35	Male	No		Unknown	FL resident	04/15/20
28,167	Duval	53	Male	No		Unknown	FL resident	04/15/20
28,168	Duval	63	Female	No		No	FL resident	04/15/20
28,169	Duval	69	Female	No		Unknown	FL resident	04/15/20
28,170	Duval	82	Female	No		No	FL resident	04/15/20
28,171	Duval	47	Female	No		Yes	FL resident	04/15/20
28,172	Duval	78	Female	No		Unknown	FL resident	04/15/20
28,173	Duval	32	Male	No		Yes	FL resident	04/15/20
28,174	Duval	29	Male	No		Unknown	FL resident	04/15/20
28,175	Duval	60	Female	No		Yes	FL resident	04/15/20
28,176	Duval	83	Male	No		Unknown	FL resident	04/15/20
28,177	Duval	79	Male	Unknown			FL resident	04/15/20
28,178	Duval	58	Female	No		No	FL resident	04/15/20
28,179	Duval	37	Male	Unknown			FL resident	04/15/20
28,180	Duval	81	Male	No		Unknown	FL resident	04/15/20
28,181	Duval	74	Male	No		Unknown	FL resident	04/15/20
28,182	Duval	64	Female	Unknown			FL resident	04/15/20
28,183	Duval	59	Male	No		Yes	FL resident	04/15/20
28,184	Duval	30	Male	No		Yes	FL resident	04/15/20
28,185	Duval	31	Female	No		Yes	FL resident	04/15/20
28,186	Duval	70	Female	Yes	FL; NY	No	FL resident	04/15/20
28,187	Duval	68	Female	No		Unknown	FL resident	04/15/20
28,188	Duval	46	Male	No		Yes	FL resident	04/15/20
28,189	Duval	54	Female	No		Yes	FL resident	04/15/20
28,190	Duval	33	Female	No		No	FL resident	04/15/20
28,191	Duval	51	Male	No		Unknown	FL resident	04/16/20
28,192	Duval	55	Female	No		Unknown	FL resident	04/16/20
28,193	Duval	24	Female	No		No	FL resident	04/16/20
28,194	Duval	45	Female	No		Unknown	FL resident	04/16/20
28,195	Duval	38	Female	No		Yes	FL resident	04/16/20
28,196	Duval	35	Male	No		Unknown	FL resident	04/16/20
28,197	Duval	85	Male	No		No	FL resident	04/16/20
28,198	Duval	44	Female	No		No	FL resident	04/16/20
28,199	Duval	29	Male	No		Yes	FL resident	04/16/20
28,200	Duval	63	Male	No		Yes	FL resident	04/16/20
28,201	Duval	59	Female	No		Unknown	FL resident	04/16/20
28,202	Duval	64	Male	Yes	CHINA; FL; NY	Unknown	FL resident	04/16/20
28,203	Duval	42	Female	No		Yes	FL resident	04/16/20
28,204	Duval	49	Male	No		No	FL resident	04/16/20
28,205	Duval	51	Female	Unknown			FL resident	04/16/20
28,206	Duval	57	Female	No		No	FL resident	04/16/20
28,207	Duval	53	Female	No		Yes	FL resident	04/16/20
28,208	Duval	56	Male	No		Yes	FL resident	04/16/20
28,209	Duval	57	Male	No		No	FL resident	04/16/20
28,210	Duval	42	Female	No		No	FL resident	04/16/20

Coronavirus: line list of cases

Data verified as of May 26, 2020 at 10 AM

Data in this report are provisional and subject to change.

Case	County	Age	Gender	Travel related	Travel detail	Contact with a confirmed case	Jurisdiction	Date case counted
28,211	Duval	11	Female	Unknown		Yes	FL resident	04/16/20
28,212	Duval	62	Female	Yes	CA; FL; NV; TN	Yes	FL resident	04/16/20
28,213	Duval	51	Female	No		Unknown	FL resident	04/16/20
28,214	Duval	41	Female	No		No	FL resident	04/16/20
28,215	Duval	40	Female	Unknown			FL resident	04/16/20
28,216	Duval	49	Male	No		Yes	FL resident	04/16/20
28,217	Duval	26	Female	No		Yes	FL resident	04/16/20
28,218	Duval	39	Female	No		Yes	FL resident	04/16/20
28,219	Duval	55	Male	No		Yes	FL resident	04/16/20
28,220	Duval	18	Male	Unknown			FL resident	04/16/20
28,221	Duval	31	Male	No		Yes	FL resident	04/16/20
28,222	Duval	11	Female	No		Yes	FL resident	04/16/20
28,223	Duval	44	Female	Yes	FL; VA	Yes	FL resident	04/16/20
28,224	Duval	61	Female	No		Yes	FL resident	04/16/20
28,225	Duval	52	Male	No		No	FL resident	04/17/20
28,226	Duval	38	Female	No		No	FL resident	04/17/20
28,227	Duval	31	Male	No		No	FL resident	04/17/20
28,228	Duval	26	Male	No		Yes	FL resident	04/17/20
28,229	Duval	70	Female	Unknown			FL resident	04/17/20
28,230	Duval	69	Female	No		Yes	FL resident	04/17/20
28,231	Duval	71	Male	No		Yes	FL resident	04/17/20
28,232	Duval	37	Male	No		No	FL resident	04/17/20
28,233	Duval	71	Male	No		Yes	FL resident	04/17/20
28,234	Duval	36	Male	No		No	FL resident	04/17/20
28,235	Duval	83	Female	No		No	FL resident	04/17/20
28,236	Duval	56	Female	No		No	FL resident	04/17/20
28,237	Duval	40	Male	Unknown			FL resident	04/17/20
28,238	Duval	40	Female	No		Yes	FL resident	04/17/20
28,239	Duval	46	Male	No		Yes	FL resident	04/17/20
28,240	Duval	72	Female	No		Yes	FL resident	04/17/20
28,241	Duval	25	Female	No		Unknown	FL resident	04/17/20
28,242	Duval	25	Female	Unknown			FL resident	04/17/20
28,243	Duval	40	Female	No		Yes	FL resident	04/17/20
28,244	Duval	62	Female	No		Yes	FL resident	04/17/20
28,245	Duval	19	Male	No		Yes	FL resident	04/17/20
28,246	Duval	22	Male	No		Yes	FL resident	04/17/20
28,247	Duval	24	Female	No		Yes	FL resident	04/17/20
28,248	Duval	58	Male	No		Yes	FL resident	04/17/20
28,249	Duval	56	Female	No		Yes	FL resident	04/17/20
28,250	Duval	60	Male	Yes	FL; GA; PA	Unknown	FL resident	04/17/20
28,251	Duval	51	Female	No		Yes	FL resident	04/17/20
28,252	Duval	90	Female	Yes	FL; MI	Unknown	FL resident	04/17/20
28,253	Duval	4	Male	No		Yes	FL resident	04/17/20
28,254	Duval	35	Female	Yes	CA; FL	No	FL resident	04/18/20
28,255	Duval	28	Female	No		Yes	FL resident	04/18/20
28,256	Duval	34	Female	No		Yes	FL resident	04/18/20
28,257	Duval	42	Female	No		Yes	FL resident	04/18/20
28,258	Duval	0	Female	No		Yes	FL resident	04/18/20
28,259	Duval	54	Male	No		Unknown	FL resident	04/18/20
28,260	Duval	57	Female	No		No	FL resident	04/18/20
28,261	Duval	54	Female	No		Yes	FL resident	04/18/20
28,262	Duval	39	Male	No		Yes	FL resident	04/18/20
28,263	Duval	61	Male	Unknown			FL resident	04/18/20
28,264	Duval	47	Female	No		Yes	FL resident	04/18/20
28,265	Duval	24	Female	No		No	FL resident	04/18/20
28,266	Duval	37	Male	No		Yes	FL resident	04/18/20
28,267	Duval	43	Female	No		No	FL resident	04/18/20
28,268	Duval	31	Male	No			FL resident	04/18/20
28,269	Duval	78	Female	No		Yes	FL resident	04/18/20
28,270	Duval	55	Female	No		Unknown	FL resident	04/18/20
28,271	Duval	18	Female	No		Yes	FL resident	04/19/20
28,272	Duval	33	Female	No		No	FL resident	04/19/20

Coronavirus: line list of cases

Data verified as of May 26, 2020 at 10 AM

Data in this report are provisional and subject to change.

Case	County	Age	Gender	Travel related	Travel detail	Contact with a confirmed case	Jurisdiction	Date case counted
28,273	Duval	31	Female	No		Yes	FL resident	04/19/20
28,274	Duval	72	Female	No		Yes	FL resident	04/19/20
28,275	Duval	74	Male	No		Yes	FL resident	04/19/20
28,276	Duval	45	Male	Yes	FL; NC	Yes	FL resident	04/19/20
28,277	Duval	38	Female	No		Yes	FL resident	04/19/20
28,278	Duval	75	Female	No		Unknown	FL resident	04/19/20
28,279	Duval	64	Male	Unknown		No	FL resident	04/19/20
28,280	Duval	29	Female	No		Unknown	FL resident	04/19/20
28,281	Duval	26	Female	Yes	CANADA	Yes	FL resident	04/19/20
28,282	Duval	37	Male	No		Yes	FL resident	04/19/20
28,283	Duval	23	Female	No		Yes	FL resident	04/19/20
28,284	Duval	84	Female	No		Yes	FL resident	04/19/20
28,285	Duval	26	Female	No		Yes	FL resident	04/20/20
28,286	Duval	15	Male	No		Yes	FL resident	04/20/20
28,287	Duval	37	Female	No		Yes	FL resident	04/20/20
28,288	Duval	38	Male	Unknown			FL resident	04/20/20
28,289	Duval	75	Male	No		Yes	FL resident	04/20/20
28,290	Duval	50	Female	No		Yes	FL resident	04/20/20
28,291	Duval	91	Female	No		Unknown	FL resident	04/20/20
28,292	Duval	68	Male	No		Yes	FL resident	04/20/20
28,293	Duval	68	Female	No		Yes	FL resident	04/20/20
28,294	Duval	20	Female	No		Yes	FL resident	04/20/20
28,295	Duval	36	Female	No		Yes	FL resident	04/20/20
28,296	Duval	53	Female	No		Unknown	FL resident	04/20/20
28,297	Duval	36	Female	No		Unknown	FL resident	04/20/20
28,298	Duval	68	Male	No		Yes	FL resident	04/20/20
28,299	Duval	7	Male	No		Yes	FL resident	04/20/20
28,300	Duval	35	Female	No		Yes	FL resident	04/20/20
28,301	Duval	7	Male	No		No	FL resident	04/20/20
28,302	Duval	46	Female	No		Yes	FL resident	04/20/20
28,303	Duval	41	Male	No		Yes	FL resident	04/20/20
28,304	Duval	35	Male	Yes	CUBA; FL	Yes	FL resident	04/20/20
28,305	Duval	35	Female	No		Unknown	FL resident	04/20/20
28,306	Duval	26	Female	No		Yes	FL resident	04/20/20
28,307	Duval	35	Male	No		Unknown	FL resident	04/20/20
28,308	Duval	10	Male	No		Yes	FL resident	04/20/20
28,309	Duval	17	Male	No		Yes	FL resident	04/20/20
28,310	Duval	44	Male	No		No	FL resident	04/20/20
28,311	Duval	61	Male	No		No	FL resident	04/20/20
28,312	Duval	60	Female	No		Unknown	FL resident	04/21/20
28,313	Duval	4	Male	No		Yes	FL resident	04/21/20
28,314	Duval	7	Female	No		Yes	FL resident	04/21/20
28,315	Duval	35	Male	No		Yes	FL resident	04/21/20
28,316	Duval	73	Female	Yes	FL; PUERTO RICO	Unknown	FL resident	04/21/20
28,317	Duval	68	Female	No		Yes	FL resident	04/21/20
28,318	Duval	32	Male	No		Unknown	FL resident	04/21/20
28,319	Duval	50	Female	No		Yes	FL resident	04/21/20
28,320	Duval	88	Female	No		Yes	FL resident	04/21/20
28,321	Duval	35	Male	No		Unknown	FL resident	04/22/20
28,322	Duval	31	Male	No		Unknown	FL resident	04/22/20
28,323	Duval	58	Male	No		Yes	FL resident	04/22/20
28,324	Duval	19	Male	No			FL resident	04/22/20
28,325	Duval	66	Male	No		Yes	FL resident	04/22/20
28,326	Duval	56	Female	No		Yes	FL resident	04/22/20
28,327	Duval	97	Male	No		No	FL resident	04/22/20
28,328	Duval	78	Male	No		Yes	FL resident	04/22/20
28,329	Duval	54	Female	No		Unknown	FL resident	04/22/20
28,330	Duval	25	Female	No		Yes	FL resident	04/22/20
28,331	Duval	25	Female	No		Unknown	FL resident	04/22/20
28,332	Duval	25	Male	No		No	FL resident	04/22/20
28,333	Duval	65	Female	No		Yes	FL resident	04/22/20
28,334	Duval	31	Male	No		Unknown	FL resident	04/22/20

Coronavirus: line list of cases

Data verified as of May 26, 2020 at 10 AM

Data in this report are provisional and subject to change.

Case	County	Age	Gender	Travel related	Travel detail	Contact with a confirmed case	Jurisdiction	Date case counted
28,335	Duval	29	Female	No		Unknown	FL resident	04/22/20
28,336	Duval	52	Male	No		Yes	FL resident	04/22/20
28,337	Duval	34	Female	No		Yes	FL resident	04/22/20
28,338	Duval	60	Male	No		No	FL resident	04/22/20
28,339	Duval	67	Male	No		No	FL resident	04/23/20
28,340	Duval	64	Female	No		Unknown	FL resident	04/23/20
28,341	Duval	81	Male	No		No	FL resident	04/23/20
28,342	Duval	32	Female	No		Yes	FL resident	04/23/20
28,343	Duval	48	Male	No			FL resident	04/23/20
28,344	Duval	36	Male	No			FL resident	04/23/20
28,345	Duval	60	Female	No		Yes	FL resident	04/23/20
28,346	Duval	18	Female	No		No	FL resident	04/23/20
28,347	Duval	62	Male	No		Yes	FL resident	04/23/20
28,348	Duval	64	Female	No		Yes	FL resident	04/23/20
28,349	Duval	22	Female	No		Yes	FL resident	04/23/20
28,350	Duval	19	Male	No		Yes	FL resident	04/23/20
28,351	Duval	44	Male	Unknown			FL resident	04/23/20
28,352	Duval	57	Female	No		Yes	FL resident	04/23/20
28,353	Duval	34	Male	No		Yes	FL resident	04/23/20
28,354	Duval	27	Female	Unknown		Yes	FL resident	04/23/20
28,355	Duval	33	Female	No		Yes	FL resident	04/23/20
28,356	Duval	69	Male	No		Yes	FL resident	04/24/20
28,357	Duval	27	Male	No		Yes	FL resident	04/24/20
28,358	Duval	29	Male	No		Unknown	FL resident	04/24/20
28,359	Duval	55	Male	No		Yes	FL resident	04/24/20
28,360	Duval	27	Male	Yes	AL; FL	Unknown	FL resident	04/24/20
28,361	Duval	25	Male	Yes	FL; NY	No	FL resident	04/24/20
28,362	Duval	34	Male	No		No	FL resident	04/24/20
28,363	Duval	77	Female	No		Yes	FL resident	04/24/20
28,364	Duval	48	Female	No		Yes	FL resident	04/24/20
28,365	Duval	60	Male	Unknown		No	FL resident	04/24/20
28,366	Duval	24	Male	Unknown		Yes	FL resident	04/24/20
28,367	Duval	21	Female	Yes	FL; LA	No	FL resident	04/24/20
28,368	Duval	1	Female	No		Yes	FL resident	04/24/20
28,369	Duval	0	Male	No		Yes	FL resident	04/24/20
28,370	Duval	31	Female	No		Unknown	FL resident	04/24/20
28,371	Duval	23	Male	Yes	FL; MT; MALTA	No	FL resident	04/24/20
28,372	Duval	70	Male	No		No	FL resident	04/25/20
28,373	Duval	50	Female	No		No	FL resident	04/25/20
28,374	Duval	61	Male	No		Yes	FL resident	04/25/20
28,375	Duval	47	Female	No		Yes	FL resident	04/25/20
28,376	Duval	62	Male	Unknown		Yes	FL resident	04/25/20
28,377	Duval	33	Male	No		Yes	FL resident	04/25/20
28,378	Duval	19	Female	No		Yes	FL resident	04/25/20
28,379	Duval	87	Male	No		Unknown	FL resident	04/25/20
28,380	Duval	59	Male	No		Yes	FL resident	04/25/20
28,381	Duval	19	Male	Unknown		Yes	FL resident	04/25/20
28,382	Duval	51	Female	Unknown		Unknown	FL resident	04/25/20
28,383	Duval	67	Female	No		Yes	FL resident	04/25/20
28,384	Duval	49	Male	No		Yes	FL resident	04/25/20
28,385	Duval	72	Female	Unknown		Yes	FL resident	04/25/20
28,386	Duval	69	Female	No		Unknown	FL resident	04/25/20
28,387	Duval	55	Female	No		Yes	FL resident	04/25/20
28,388	Duval	86	Female	No			FL resident	04/25/20
28,389	Duval	49	Male	No		Unknown	FL resident	04/25/20
28,390	Duval	46	Female	No		Unknown	FL resident	04/25/20
28,391	Duval	25	Female	No		Yes	FL resident	04/25/20
28,392	Duval	48	Female	No		Unknown	FL resident	04/25/20
28,393	Duval	81	Male	No		Yes	FL resident	04/25/20
28,394	Duval	24	Female	No		Unknown	FL resident	04/26/20
28,395	Duval	19	Male	No		Yes	FL resident	04/26/20
28,396	Duval	48	Female	No		Yes	FL resident	04/26/20

Coronavirus: line list of cases

Data verified as of May 26, 2020 at 10 AM

Data in this report are provisional and subject to change.

Case	County	Age	Gender	Travel related	Travel detail	Contact with a confirmed case	Jurisdiction	Date case counted
28,397	Duval	67	Female	Unknown			FL resident	04/26/20
28,398	Duval	54	Female	No		Yes	FL resident	04/27/20
28,399	Duval	51	Male	No		No	FL resident	04/27/20
28,400	Duval	39	Male	No		Yes	FL resident	04/27/20
28,401	Duval	54	Male	No		Yes	FL resident	04/27/20
28,402	Duval	70	Male	No		Yes	FL resident	04/27/20
28,403	Duval	93	Female	No		Yes	FL resident	04/27/20
28,404	Duval	69	Male	No		Unknown	FL resident	04/27/20
28,405	Duval	58	Male	No		Yes	FL resident	04/27/20
28,406	Duval	53	Female	No		Yes	FL resident	04/27/20
28,407	Duval	57	Female	Unknown			FL resident	04/28/20
28,408	Duval	11	Male	No		Yes	FL resident	04/28/20
28,409	Duval	34	Male	No		No	FL resident	04/28/20
28,410	Duval	53	Female	No		Yes	FL resident	04/28/20
28,411	Duval	63	Male	No		No	FL resident	04/28/20
28,412	Duval	68	Female	No		Yes	FL resident	04/28/20
28,413	Duval	37	Male	No		No	FL resident	04/29/20
28,414	Duval	40	Male	No		No	FL resident	04/29/20
28,415	Duval	8	Male	No		Yes	FL resident	04/29/20
28,416	Duval	43	Male	No		Yes	FL resident	04/29/20
28,417	Duval	77	Female	No		Yes	FL resident	04/29/20
28,418	Duval	43	Female	No		Yes	FL resident	04/29/20
28,419	Duval	51	Male	No		Unknown	FL resident	04/29/20
28,420	Duval	55	Female	No		Yes	FL resident	04/29/20
28,421	Duval	69	Female	No		Yes	FL resident	04/30/20
28,422	Duval	49	Female	Unknown			FL resident	04/30/20
28,423	Duval	78	Female	No		Unknown	FL resident	04/30/20
28,424	Duval	17	Female	No		Yes	FL resident	04/30/20
28,425	Duval	43	Female	No		No	FL resident	04/30/20
28,426	Duval	30	Female	No		Unknown	FL resident	04/30/20
28,427	Duval	27	Male	No		Unknown	FL resident	04/30/20
28,428	Duval	32	Female	No		Yes	FL resident	04/30/20
28,429	Duval	53	Female	No		Yes	FL resident	04/30/20
28,430	Duval	33	Male	No		Yes	FL resident	04/30/20
28,431	Duval	36	Male	No		Yes	FL resident	04/30/20
28,432	Duval	4	Female	No		Yes	FL resident	04/30/20
28,433	Duval	37	Male	No		No	FL resident	04/30/20
28,434	Duval	63	Female	No		Unknown	FL resident	04/30/20
28,435	Duval	36	Female	No		Unknown	FL resident	04/30/20
28,436	Duval	42	Female	No		Yes	FL resident	04/30/20
28,437	Duval	77	Female	Unknown			FL resident	05/01/20
28,438	Duval	51	Female	No		Yes	FL resident	05/01/20
28,439	Duval	41	Male	No		No	FL resident	05/01/20
28,440	Duval	65	Female	No		No	FL resident	05/01/20
28,441	Duval	70	Male	No		Unknown	FL resident	05/01/20
28,442	Duval	31	Male	No		Yes	FL resident	05/01/20
28,443	Duval	55	Female	No			FL resident	05/01/20
28,444	Duval	53	Male	No		Yes	FL resident	05/01/20
28,445	Duval	41	Female	No		Yes	FL resident	05/02/20
28,446	Duval	61	Female	No		Yes	FL resident	05/02/20
28,447	Duval	40	Female	No		No	FL resident	05/02/20
28,448	Duval	20	Male	No		Yes	FL resident	05/02/20
28,449	Duval	19	Male	No		Yes	FL resident	05/02/20
28,450	Duval	100	Female	No		Unknown	FL resident	05/02/20
28,451	Duval	65	Female	No		No	FL resident	05/02/20
28,452	Duval	68	Male	No		Unknown	FL resident	05/02/20
28,453	Duval	67	Male	No		Unknown	FL resident	05/02/20
28,454	Duval	50	Male	Yes	FL; IL	Yes	FL resident	05/02/20
28,455	Duval	65	Female	No		Yes	FL resident	05/02/20
28,456	Duval	84	Male	No		Yes	FL resident	05/02/20
28,457	Duval	67	Female	No		Yes	FL resident	05/02/20
28,458	Duval	47	Male	Unknown			FL resident	05/02/20

Coronavirus: line list of cases

Data verified as of May 26, 2020 at 10 AM

Data in this report are provisional and subject to change.

Case	County	Age	Gender	Travel related	Travel detail	Contact with a confirmed case	Jurisdiction	Date case counted
28,459	Duval	65	Male	Unknown			FL resident	05/02/20
28,460	Duval	26	Female	No		Yes	FL resident	05/03/20
28,461	Duval	53	Female	No		No	FL resident	05/03/20
28,462	Duval	45	Female	No		Yes	FL resident	05/03/20
28,463	Duval	50	Male	No		Yes	FL resident	05/03/20
28,464	Duval	18	Male	No		Unknown	FL resident	05/03/20
28,465	Duval	93	Female	No		Unknown	FL resident	05/03/20
28,466	Duval	58	Female	No		Unknown	FL resident	05/03/20
28,467	Duval	63	Female	No		No	FL resident	05/03/20
28,468	Duval	80	Female	No		Yes	FL resident	05/03/20
28,469	Duval	62	Female	No		No	FL resident	05/03/20
28,470	Duval	6	Female	No		No	FL resident	05/03/20
28,471	Duval	70	Female	No		No	FL resident	05/03/20
28,472	Duval	79	Male	No		No	FL resident	05/03/20
28,473	Duval	20	Male	No		No	FL resident	05/03/20
28,474	Duval	54	Male	No		No	FL resident	05/03/20
28,475	Duval	46	Female	No		No	FL resident	05/03/20
28,476	Duval	55	Male	No		No	FL resident	05/03/20
28,477	Duval	70	Male	No		No	FL resident	05/03/20
28,478	Duval	55	Female	Yes	FL; SC	No	FL resident	05/03/20
28,479	Duval	49	Female	No		No	FL resident	05/03/20
28,480	Duval	67	Male	No		No	FL resident	05/03/20
28,481	Duval	15	Male	No		Yes	FL resident	05/03/20
28,482	Duval	37	Male	No		No	FL resident	05/03/20
28,483	Duval	70	Male	No		Yes	FL resident	05/04/20
28,484	Duval	61	Male	Unknown		Yes	FL resident	05/04/20
28,485	Duval	44	Male	Yes	FL; GA	No	FL resident	05/04/20
28,486	Duval	42	Female	No		Unknown	FL resident	05/04/20
28,487	Duval	25	Female	No		No	FL resident	05/04/20
28,488	Duval	56	Male	No		No	FL resident	05/04/20
28,489	Duval	67	Female	No		No	FL resident	05/04/20
28,490	Duval	47	Male	No		No	FL resident	05/04/20
28,491	Duval	59	Female	No		Yes	FL resident	05/04/20
28,492	Duval	18	Male	No		No	FL resident	05/04/20
28,493	Duval	62	Male	No		Unknown	FL resident	05/04/20
28,494	Duval	38	Female	Unknown			FL resident	05/04/20
28,495	Duval	49	Female	Yes	FL; IL	Yes	FL resident	05/05/20
28,496	Duval	61	Male	No		Yes	FL resident	05/05/20
28,497	Duval	91	Male	No		Yes	FL resident	05/05/20
28,498	Duval	64	Male	No		No	FL resident	05/05/20
28,499	Duval	47	Female	No		No	FL resident	05/05/20
28,500	Duval	34	Female	Unknown		Yes	FL resident	05/05/20
28,501	Duval	59	Female	No		Unknown	FL resident	05/05/20
28,502	Duval	23	Male	No		Unknown	FL resident	05/06/20
28,503	Duval	70	Male	No		Yes	FL resident	05/06/20
28,504	Duval	86	Female	Unknown			FL resident	05/06/20
28,505	Duval	56	Male	No		Yes	FL resident	05/06/20
28,506	Duval	16	Male	No		No	FL resident	05/06/20
28,507	Duval	34	Female	No		Yes	FL resident	05/06/20
28,508	Duval	72	Female	No		Yes	FL resident	05/06/20
28,509	Duval	63	Male	No		Yes	FL resident	05/06/20
28,510	Duval	78	Female	No		Unknown	FL resident	05/06/20
28,511	Duval	47	Female	No		Yes	FL resident	05/06/20
28,512	Duval	10	Male	No		Yes	FL resident	05/06/20
28,513	Duval	66	Female	No		Yes	FL resident	05/06/20
28,514	Duval	75	Male	No		No	FL resident	05/06/20
28,515	Duval	24	Male	No		No	FL resident	05/07/20
28,516	Duval	59	Male	No		No	FL resident	05/07/20
28,517	Duval	2	Female	No		Yes	FL resident	05/07/20
28,518	Duval	92	Female	No		Unknown	FL resident	05/07/20
28,519	Duval	51	Female	No		No	FL resident	05/07/20
28,520	Duval	9	Female	No		No	FL resident	05/07/20

Coronavirus: line list of cases

Data verified as of May 26, 2020 at 10 AM

Data in this report are provisional and subject to change.

Case	County	Age	Gender	Travel related	Travel detail	Contact with a confirmed case	Jurisdiction	Date case counted
28,521	Duval	20	Male	No		No	FL resident	05/08/20
28,522	Duval	18	Male	No		Yes	FL resident	05/08/20
28,523	Duval	34	Male	No			FL resident	05/08/20
28,524	Duval	33	Female	No		Yes	FL resident	05/08/20
28,525	Duval	20	Female	Unknown			FL resident	05/08/20
28,526	Duval	84	Female	No			FL resident	05/08/20
28,527	Duval	17	Male	No		No	FL resident	05/08/20
28,528	Duval	15	Female	No		Yes	FL resident	05/08/20
28,529	Duval	38	Female	No		Yes	FL resident	05/08/20
28,530	Duval	74	Female	No		Yes	FL resident	05/08/20
28,531	Duval	70	Male	No		Yes	FL resident	05/08/20
28,532	Duval	58	Male	Unknown			FL resident	05/08/20
28,533	Duval	75	Female	No		Yes	FL resident	05/08/20
28,534	Duval	85	Female	No		Yes	FL resident	05/08/20
28,535	Duval	34	Female	No		No	FL resident	05/08/20
28,536	Duval	63	Female	No		Yes	FL resident	05/08/20
28,537	Duval	47	Male	No		Yes	FL resident	05/08/20
28,538	Duval	34	Male	No		Yes	FL resident	05/08/20
28,539	Duval	87	Male	No		Yes	FL resident	05/08/20
28,540	Duval	86	Male	No		Yes	FL resident	05/08/20
28,541	Duval	72	Female	No		Yes	FL resident	05/08/20
28,542	Duval	73	Female	No		Yes	FL resident	05/08/20
28,543	Duval	60	Male	No		Yes	FL resident	05/08/20
28,544	Duval	88	Female	No		Yes	FL resident	05/08/20
28,545	Duval	57	Male	No		Yes	FL resident	05/08/20
28,546	Duval	68	Female	No		Yes	FL resident	05/08/20
28,547	Duval	64	Female	No		Yes	FL resident	05/08/20
28,548	Duval	61	Female	No		Yes	FL resident	05/08/20
28,549	Duval	29	Female	Yes	FL; NY	No	FL resident	05/08/20
28,550	Duval	70	Female	No		Yes	FL resident	05/08/20
28,551	Duval	70	Male	No		Unknown	FL resident	05/08/20
28,552	Duval	71	Male	No		Unknown	FL resident	05/08/20
28,553	Duval	61	Female	No		Yes	FL resident	05/08/20
28,554	Duval	59	Female	No		Yes	FL resident	05/08/20
28,555	Duval	19	Male	No		Unknown	FL resident	05/08/20
28,556	Duval	47	Female	Yes	FL; TX	Yes	FL resident	05/09/20
28,557	Duval	48	Male	Unknown		Yes	FL resident	05/09/20
28,558	Duval	37	Male	Unknown		Yes	FL resident	05/09/20
28,559	Duval	91	Female	Unknown			FL resident	05/09/20
28,560	Duval	67	Female	No		No	FL resident	05/09/20
28,561	Duval	70	Female	No		Yes	FL resident	05/09/20
28,562	Duval	58	Male	No		Yes	FL resident	05/09/20
28,563	Duval	66	Male	No		No	FL resident	05/09/20
28,564	Duval	32	Male	No		Unknown	FL resident	05/09/20
28,565	Duval	66	Female	No		Yes	FL resident	05/09/20
28,566	Duval	68	Male	No		Yes	FL resident	05/09/20
28,567	Duval	70	Female	No		Yes	FL resident	05/09/20
28,568	Duval	59	Male	No		Yes	FL resident	05/09/20
28,569	Duval	70	Female	No		Yes	FL resident	05/09/20
28,570	Duval	61	Female	No		Yes	FL resident	05/09/20
28,571	Duval	49	Female	No			FL resident	05/09/20
28,572	Duval	58	Female	No		No	FL resident	05/09/20
28,573	Duval	38	Female	No		Yes	FL resident	05/09/20
28,574	Duval	25	Female	No		Yes	FL resident	05/09/20
28,575	Duval	26	Male	No		Unknown	FL resident	05/09/20
28,576	Duval	61	Female	No		No	FL resident	05/09/20
28,577	Duval	28	Female	Unknown		Yes	FL resident	05/09/20
28,578	Duval	28	Male	Unknown			FL resident	05/10/20
28,579	Duval	27	Male	No		No	FL resident	05/10/20
28,580	Duval	62	Female	No		Unknown	FL resident	05/10/20
28,581	Duval	76	Male	No		No	FL resident	05/10/20
28,582	Duval	36	Male	No		Unknown	FL resident	05/10/20

Coronavirus: line list of cases

Data verified as of May 26, 2020 at 10 AM

Data in this report are provisional and subject to change.

Case	County	Age	Gender	Travel related	Travel detail	Contact with a confirmed case	Jurisdiction	Date case counted
28,583	Duval	70	Female	No		Yes	FL resident	05/10/20
28,584	Duval	48	Female	No		Yes	FL resident	05/10/20
28,585	Duval	54	Male	No		Unknown	FL resident	05/10/20
28,586	Duval	53	Male	No		Yes	FL resident	05/10/20
28,587	Duval	17	Male	No		Yes	FL resident	05/10/20
28,588	Duval	49	Male	Yes	FL; GA	Unknown	FL resident	05/10/20
28,589	Duval	91	Female	No		Unknown	FL resident	05/10/20
28,590	Duval	45	Female	No		Yes	FL resident	05/10/20
28,591	Duval	69	Male	No		Yes	FL resident	05/10/20
28,592	Duval	28	Female	No		Yes	FL resident	05/10/20
28,593	Duval	37	Female	No		Yes	FL resident	05/11/20
28,594	Duval	17	Male	No		Yes	FL resident	05/11/20
28,595	Duval	68	Female	No		Yes	FL resident	05/11/20
28,596	Duval	23	Male	Unknown			FL resident	05/11/20
28,597	Duval	55	Female	No		Unknown	FL resident	05/11/20
28,598	Duval	28	Male	No		Yes	FL resident	05/11/20
28,599	Duval	25	Male	No		Unknown	FL resident	05/11/20
28,600	Duval	57	Male	No		Unknown	FL resident	05/11/20
28,601	Duval	21	Female	No		Yes	FL resident	05/11/20
28,602	Duval	25	Male	Unknown		Yes	FL resident	05/11/20
28,603	Duval	35	Male	No		Yes	FL resident	05/11/20
28,604	Duval	61	Female	No		No	FL resident	05/11/20
28,605	Duval	15	Male	No		Yes	FL resident	05/12/20
28,606	Duval	69	Male	No		Yes	FL resident	05/12/20
28,607	Duval	20	Female	No		Yes	FL resident	05/12/20
28,608	Duval	20	Female	No		Yes	FL resident	05/12/20
28,609	Duval	40	Male	No		Yes	FL resident	05/12/20
28,610	Duval	1	Male	No		No	FL resident	05/12/20
28,611	Duval	76	Female	No		Yes	FL resident	05/12/20
28,612	Duval	45	Male	No		Yes	FL resident	05/12/20
28,613	Duval	38	Male	No		Unknown	FL resident	05/12/20
28,614	Duval	54	Female	No			FL resident	05/12/20
28,615	Duval	42	Female	Unknown			FL resident	05/12/20
28,616	Duval	53	Female	No		Yes	FL resident	05/12/20
28,617	Duval	49	Female	Unknown			FL resident	05/12/20
28,618	Duval	60	Female	No		Yes	FL resident	05/12/20
28,619	Duval	58	Male	Unknown			FL resident	05/12/20
28,620	Duval	26	Female	No		Unknown	FL resident	05/12/20
28,621	Duval	51	Female	No		Yes	FL resident	05/12/20
28,622	Duval	63	Female	No		Unknown	FL resident	05/12/20
28,623	Duval	1	Male	No		Yes	FL resident	05/12/20
28,624	Duval	42	Female	No		No	FL resident	05/12/20
28,625	Duval	41	Female	Unknown			FL resident	05/13/20
28,626	Duval	23	Male	Unknown		Unknown	FL resident	05/13/20
28,627	Duval	59	Male	Unknown			FL resident	05/13/20
28,628	Duval	41	Female	No		No	FL resident	05/13/20
28,629	Duval	22	Female	No		Yes	FL resident	05/13/20
28,630	Duval	23	Male	No		No	FL resident	05/13/20
28,631	Duval	70	Male	No		Yes	FL resident	05/13/20
28,632	Duval	49	Female	Yes	FL; IL	No	FL resident	05/13/20
28,633	Duval	29	Female	No		Yes	FL resident	05/14/20
28,634	Duval	21	Male	Yes	AL; FL	Unknown	FL resident	05/14/20
28,635	Duval	76	Female	Unknown		Unknown	FL resident	05/14/20
28,636	Duval	38	Male	Yes	FL; GA	Yes	FL resident	05/14/20
28,637	Duval	20	Male	No		Yes	FL resident	05/14/20
28,638	Duval	47	Female	No		Yes	FL resident	05/14/20
28,639	Duval	16	Male	No		Yes	FL resident	05/14/20
28,640	Duval	66	Male	No		Yes	FL resident	05/14/20
28,641	Duval	57	Male	No		Yes	FL resident	05/14/20
28,642	Duval	101	Male	Unknown			FL resident	05/14/20
28,643	Duval	80	Male	No		Yes	FL resident	05/14/20
28,644	Duval	97	Male	No		Unknown	FL resident	05/14/20

Coronavirus: line list of cases

Data verified as of May 26, 2020 at 10 AM

Data in this report are provisional and subject to change.

Case	County	Age	Gender	Travel related	Travel detail	Contact with a confirmed case	Jurisdiction	Date case counted
28,645	Duval	26	Female	No		No	FL resident	05/14/20
28,646	Duval	33	Female	No		Unknown	FL resident	05/14/20
28,647	Duval	56	Female	No		Yes	FL resident	05/14/20
28,648	Duval	34	Male	No		Yes	FL resident	05/14/20
28,649	Duval	63	Female	No		Yes	FL resident	05/14/20
28,650	Duval	54	Female	Unknown			FL resident	05/14/20
28,651	Duval	5	Female	No		Yes	FL resident	05/14/20
28,652	Duval	20	Female	No		Yes	FL resident	05/14/20
28,653	Duval	30	Male	No		No	FL resident	05/14/20
28,654	Duval	64	Male	Yes	AL; FL	Yes	FL resident	05/14/20
28,655	Duval	32	Male	No		Yes	FL resident	05/14/20
28,656	Duval	42	Female	Yes	TN	Yes	FL resident	05/14/20
28,657	Duval	49	Female	No		Yes	FL resident	05/14/20
28,658	Duval	71	Female	No		No	FL resident	05/14/20
28,659	Duval	22	Male	No		No	FL resident	05/14/20
28,660	Duval	7	Female	Yes	FL; NJ	Yes	FL resident	05/14/20
28,661	Duval	13	Male	Yes	FL; NJ	Yes	FL resident	05/14/20
28,662	Duval	61	Female	No		Yes	FL resident	05/14/20
28,663	Duval	85	Female	Unknown			FL resident	05/14/20
28,664	Duval	26	Female	Unknown		Yes	FL resident	05/14/20
28,665	Duval	39	Female	No		Yes	FL resident	05/14/20
28,666	Duval	38	Female	Yes	FL; NJ	Yes	FL resident	05/14/20
28,667	Duval	70	Female	Unknown			FL resident	05/14/20
28,668	Duval	29	Male	No		Yes	FL resident	05/15/20
28,669	Duval	70	Male	No		Unknown	FL resident	05/15/20
28,670	Duval	8	Male	No		Yes	FL resident	05/15/20
28,671	Duval	83	Male	Unknown		Yes	FL resident	05/15/20
28,672	Duval	92	Female	No		Yes	FL resident	05/15/20
28,673	Duval	39	Female	No		Yes	FL resident	05/15/20
28,674	Duval	25	Female	Unknown			FL resident	05/15/20
28,675	Duval	66	Female	Unknown		Yes	FL resident	05/15/20
28,676	Duval	58	Male	No		Yes	FL resident	05/15/20
28,677	Duval	39	Female	No		Yes	FL resident	05/15/20
28,678	Duval	16	Female	No		Unknown	FL resident	05/16/20
28,679	Duval	31	Female	No			FL resident	05/16/20
28,680	Duval	20	Female	No		Yes	FL resident	05/16/20
28,681	Duval	28	Male	No		Unknown	FL resident	05/16/20
28,682	Duval	36	Female	No		Yes	FL resident	05/16/20
28,683	Duval	32	Male	Unknown		Unknown	FL resident	05/16/20
28,684	Duval	42	Male	No		No	FL resident	05/16/20
28,685	Duval	44	Female	No		Yes	FL resident	05/16/20
28,686	Duval	28	Female	Unknown			FL resident	05/16/20
28,687	Duval	42	Female	Unknown			FL resident	05/16/20
28,688	Duval	62	Female	Unknown		Unknown	FL resident	05/16/20
28,689	Duval	10	Male	No		Yes	FL resident	05/16/20
28,690	Duval	54	Female	No		Yes	FL resident	05/16/20
28,691	Duval	21	Male	No		Yes	FL resident	05/16/20
28,692	Duval	29	Female	No		Unknown	FL resident	05/16/20
28,693	Duval	40	Female	No		Yes	FL resident	05/16/20
28,694	Duval	29	Female	No		Yes	FL resident	05/16/20
28,695	Duval	26	Male	No		Yes	FL resident	05/16/20
28,696	Duval	33	Male	No		Yes	FL resident	05/16/20
28,697	Duval	35	Female	No		Yes	FL resident	05/16/20
28,698	Duval	5	Female	No		Yes	FL resident	05/16/20
28,699	Duval	25	Male	No		Yes	FL resident	05/16/20
28,700	Duval	32	Female	No		No	FL resident	05/16/20
28,701	Duval	18	Female	Unknown			FL resident	05/16/20
28,702	Duval	14	Male	No		Yes	FL resident	05/16/20
28,703	Duval	19	Male	No		Yes	FL resident	05/16/20
28,704	Duval	37	Female	No		Yes	FL resident	05/16/20
28,705	Duval	66	Female	No		Yes	FL resident	05/17/20
28,706	Duval	90	Female	No		Yes	FL resident	05/17/20

Coronavirus: line list of cases

Data verified as of May 26, 2020 at 10 AM

Data in this report are provisional and subject to change.

Case	County	Age	Gender	Travel related	Travel detail	Contact with a confirmed case	Jurisdiction	Date case counted
28,707	Duval	78	Female	No		Yes	FL resident	05/17/20
28,708	Duval	31	Female	No		Yes	FL resident	05/17/20
28,709	Duval	0	Female	No		Yes	FL resident	05/17/20
28,710	Duval	49	Female	Yes	DC; FL	No	FL resident	05/17/20
28,711	Duval	30	Male	No		Yes	FL resident	05/17/20
28,712	Duval	49	Female	Unknown			FL resident	05/17/20
28,713	Duval	47	Female	Unknown			FL resident	05/18/20
28,714	Duval	80	Female	No		Yes	FL resident	05/18/20
28,715	Duval	42	Female	Unknown		Unknown	FL resident	05/18/20
28,716	Duval	69	Male	No		Unknown	FL resident	05/18/20
28,717	Duval	74	Female	No		Yes	FL resident	05/18/20
28,718	Duval	61	Female	No		Yes	FL resident	05/18/20
28,719	Duval	21	Female	No		Unknown	FL resident	05/18/20
28,720	Duval	36	Male	No		Yes	FL resident	05/18/20
28,721	Duval	11	Female	No		Yes	FL resident	05/18/20
28,722	Duval	45	Female	No		Yes	FL resident	05/18/20
28,723	Duval	45	Female	No		Yes	FL resident	05/18/20
28,724	Duval	38	Male	No		Yes	FL resident	05/18/20
28,725	Duval	36	Male	No		Yes	FL resident	05/18/20
28,726	Duval	52	Female	No		Yes	FL resident	05/18/20
28,727	Duval	70	Female	No		Yes	FL resident	05/18/20
28,728	Duval	71	Female	Unknown		No	FL resident	05/18/20
28,729	Duval	31	Female	No		Yes	FL resident	05/18/20
28,730	Duval	0	Male	No		Yes	FL resident	05/18/20
28,731	Duval	80	Female	Unknown		Yes	FL resident	05/18/20
28,732	Duval	47	Female	No		No	FL resident	05/19/20
28,733	Duval	43	Male	No		Yes	FL resident	05/19/20
28,734	Duval	23	Male	Unknown			FL resident	05/19/20
28,735	Duval	30	Male	No		No	FL resident	05/19/20
28,736	Duval	48	Male	Unknown		Unknown	FL resident	05/19/20
28,737	Duval	37	Female	Unknown			FL resident	05/19/20
28,738	Duval	26	Female	Unknown			FL resident	05/19/20
28,739	Duval	52	Female	No		Yes	FL resident	05/19/20
28,740	Duval	18	Male	Unknown			FL resident	05/19/20
28,741	Duval	69	Male	Unknown			FL resident	05/19/20
28,742	Duval	71	Male	No		Yes	FL resident	05/19/20
28,743	Duval	30	Female	No		Yes	FL resident	05/19/20
28,744	Duval	1	Female	Unknown			FL resident	05/19/20
28,745	Duval	59	Male	Unknown			FL resident	05/19/20
28,746	Duval	65	Male	No		Unknown	FL resident	05/20/20
28,747	Duval	33	Female	No		Unknown	FL resident	05/20/20
28,748	Duval	56	Male	Unknown			FL resident	05/20/20
28,749	Duval	54	Female	No		Yes	FL resident	05/20/20
28,750	Duval	66	Female	No		Yes	FL resident	05/20/20
28,751	Duval	21	Female	Unknown			FL resident	05/20/20
28,752	Duval	32	Female	Unknown			FL resident	05/20/20
28,753	Duval	57	Male	Unknown			FL resident	05/20/20
28,754	Duval	43	Female	No		No	FL resident	05/20/20
28,755	Duval	60	Male	No		No	FL resident	05/20/20
28,756	Duval	48	Female	Unknown		Yes	FL resident	05/20/20
28,757	Duval	46	Female	No			FL resident	05/20/20
28,758	Duval	29	Male	Unknown			FL resident	05/20/20
28,759	Duval	18	Female	Unknown			FL resident	05/20/20
28,760	Duval	60	Female	Unknown			FL resident	05/20/20
28,761	Duval	52	Male	Unknown			FL resident	05/20/20
28,762	Duval	30	Female	No		Yes	FL resident	05/20/20
28,763	Duval	37	Female	Unknown			FL resident	05/20/20
28,764	Duval	95	Male	No		Unknown	FL resident	05/20/20
28,765	Duval	79	Female	No		Unknown	FL resident	05/20/20
28,766	Duval	33	Female	Unknown			FL resident	05/20/20
28,767	Duval	87	Male	No		Yes	FL resident	05/20/20
28,768	Duval	75	Female	No		Yes	FL resident	05/20/20

Coronavirus: line list of cases

Data verified as of May 26, 2020 at 10 AM

Data in this report are provisional and subject to change.

Case	County	Age	Gender	Travel related	Travel detail	Contact with a confirmed case	Jurisdiction	Date case counted
28,769	Duval	20	Female	No		Unknown	FL resident	05/20/20
28,770	Duval	48	Male	No		Yes	FL resident	05/20/20
28,771	Duval	43	Male	Unknown			FL resident	05/20/20
28,772	Duval	32	Male	No			FL resident	05/21/20
28,773	Duval	73	Male	No		Unknown	FL resident	05/21/20
28,774	Duval	61	Female	No		No	FL resident	05/21/20
28,775	Duval	37	Male	Unknown			FL resident	05/21/20
28,776	Duval	88	Male	No		Yes	FL resident	05/21/20
28,777	Duval	31	Female	No		Yes	FL resident	05/21/20
28,778	Duval	30	Male	No		Yes	FL resident	05/21/20
28,779	Duval	2	Female	Unknown		Yes	FL resident	05/21/20
28,780	Duval	45	Male	No		No	FL resident	05/21/20
28,781	Duval	35	Female	Unknown		Yes	FL resident	05/21/20
28,782	Duval	44	Female	No		Yes	FL resident	05/21/20
28,783	Duval	67	Male	Unknown			FL resident	05/21/20
28,784	Duval	64	Female	Unknown			FL resident	05/21/20
28,785	Duval	68	Female	Unknown			FL resident	05/21/20
28,786	Duval	63	Female	Unknown			FL resident	05/21/20
28,787	Duval	90	Male	Unknown			FL resident	05/21/20
28,788	Duval	90	Female	Unknown			FL resident	05/21/20
28,789	Duval	40	Female	Unknown			FL resident	05/21/20
28,790	Duval	30	Female	Unknown			FL resident	05/21/20
28,791	Duval	74	Female	Unknown			FL resident	05/21/20
28,792	Duval	51	Female	No		Yes	FL resident	05/21/20
28,793	Duval	54	Female	No		No	FL resident	05/21/20
28,794	Duval	56	Male	Unknown			FL resident	05/21/20
28,795	Duval	27	Male	No		Unknown	FL resident	05/21/20
28,796	Duval	55	Male	Unknown			FL resident	05/21/20
28,797	Duval	52	Female	Unknown			FL resident	05/21/20
28,798	Duval	74	Male	No		No	FL resident	05/22/20
28,799	Duval	32	Male	Unknown			FL resident	05/22/20
28,800	Duval	55	Female	Unknown			FL resident	05/22/20
28,801	Duval	32	Male	No			FL resident	05/22/20
28,802	Duval	50	Male	No			FL resident	05/22/20
28,803	Duval	55	Male	No			FL resident	05/22/20
28,804	Duval	35	Male	No			FL resident	05/22/20
28,805	Duval	7	Female	No			FL resident	05/22/20
28,806	Duval	7	Male	Unknown			FL resident	05/22/20
28,807	Duval	24	Male	Unknown			FL resident	05/22/20
28,808	Duval	23	Male	Unknown			FL resident	05/22/20
28,809	Duval	36	Female	Unknown			FL resident	05/22/20
28,810	Duval	46	Female	No		Unknown	FL resident	05/22/20
28,811	Duval	73	Male	Unknown			FL resident	05/22/20
28,812	Duval	27	Female	Unknown			FL resident	05/22/20
28,813	Duval	19	Male	Unknown			FL resident	05/22/20
28,814	Duval	11	Female	Unknown			FL resident	05/22/20
28,815	Duval	42	Female	Unknown			FL resident	05/22/20
28,816	Duval	68	Female	Unknown			FL resident	05/22/20
28,817	Duval	31	Female	Unknown			FL resident	05/22/20
28,818	Duval	32	Male	Unknown			FL resident	05/22/20
28,819	Duval	41	Female	Unknown			FL resident	05/22/20
28,820	Duval	75	Male	No			FL resident	05/22/20
28,821	Duval	64	Female	Unknown			FL resident	05/22/20
28,822	Duval	66	Female	Unknown			FL resident	05/22/20
28,823	Duval	49	Male	Unknown			FL resident	05/22/20
28,824	Duval	53	Male	Unknown			FL resident	05/22/20
28,825	Duval	62	Female	Unknown			FL resident	05/22/20
28,826	Duval	59	Male	Unknown			FL resident	05/22/20
28,827	Duval	80	Male	Unknown			FL resident	05/23/20
28,828	Duval	66	Male	Unknown			FL resident	05/23/20
28,829	Duval	44	Male	Unknown			FL resident	05/23/20
28,830	Duval	56	Male	Unknown			FL resident	05/23/20

Coronavirus: line list of cases

Data verified as of May 26, 2020 at 10 AM

Data in this report are provisional and subject to change.

Case	County	Age	Gender	Travel related	Travel detail	Contact with a confirmed case	Jurisdiction	Date case counted
28,831	Duval	54	Female	Unknown			FL resident	05/23/20
28,832	Duval	18	Female	Unknown			FL resident	05/23/20
28,833	Duval	40	Male	Unknown			FL resident	05/23/20
28,834	Duval	17	Female	Unknown			FL resident	05/23/20
28,835	Duval	42	Female	Unknown			FL resident	05/23/20
28,836	Duval	42	Female	Unknown			FL resident	05/23/20
28,837	Duval	20	Male	Unknown			FL resident	05/23/20
28,838	Duval	53	Male	Unknown			FL resident	05/23/20
28,839	Duval	72	Male	No			FL resident	05/23/20
28,840	Duval	45	Female	Unknown			FL resident	05/23/20
28,841	Duval	23	Male	Unknown			FL resident	05/23/20
28,842	Duval	4	Male	Unknown			FL resident	05/23/20
28,843	Duval	42	Female	Unknown			FL resident	05/23/20
28,844	Duval	27	Male	No			FL resident	05/23/20
28,845	Duval	5	Male	No			FL resident	05/23/20
28,846	Duval	26	Male	Unknown			FL resident	05/23/20
28,847	Duval	2	Female	Unknown			FL resident	05/23/20
28,848	Duval	11	Female	Unknown			FL resident	05/23/20
28,849	Duval	25	Female	Unknown			FL resident	05/23/20
28,850	Duval	22	Male	No			FL resident	05/23/20
28,851	Duval	56	Male	Unknown			FL resident	05/23/20
28,852	Duval	36	Male	Unknown			FL resident	05/23/20
28,853	Duval	34	Male	Unknown			FL resident	05/23/20
28,854	Duval	62	Female	Unknown		Yes	FL resident	05/23/20
28,855	Duval	80	Male	Unknown			FL resident	05/23/20
28,856	Duval	76	Male	Unknown			FL resident	05/23/20
28,857	Duval	77	Male	No		Unknown	FL resident	05/24/20
28,858	Duval	42	Male	Unknown			FL resident	05/24/20
28,859	Duval	45	Male	Unknown			FL resident	05/24/20
28,860	Duval	23	Female	Unknown			FL resident	05/24/20
28,861	Duval	35	Female	Unknown			FL resident	05/24/20
28,862	Duval	25	Male	No		Unknown	FL resident	05/24/20
28,863	Duval	27	Female	No		Unknown	FL resident	05/24/20
28,864	Duval	24	Male	No		Unknown	FL resident	05/24/20
28,865	Duval	28	Female	Unknown			FL resident	05/24/20
28,866	Duval	53	Male	Unknown			FL resident	05/24/20
28,867	Duval	39	Female	Unknown			FL resident	05/24/20
28,868	Duval	69	Female	No			FL resident	05/24/20
28,869	Duval	16	Female	Unknown			FL resident	05/24/20
28,870	Duval	39	Male	Unknown			FL resident	05/24/20
28,871	Duval	34	Male	Unknown			FL resident	05/24/20
28,872	Duval	48	Male	No			FL resident	05/24/20
28,873	Duval	19	Female	No			FL resident	05/24/20
28,874	Duval	24	Female	Unknown			FL resident	05/24/20
28,875	Duval	57	Female	Unknown			FL resident	05/24/20
28,876	Duval	28	Male	Unknown			FL resident	05/24/20
28,877	Duval	25	Female	Unknown			FL resident	05/24/20
28,878	Duval	24	Female	Unknown			FL resident	05/24/20
28,879	Duval	69	Male	Unknown			FL resident	05/24/20
28,880	Duval	38	Male	Unknown			FL resident	05/24/20
28,881	Duval	30	Male	Unknown			FL resident	05/24/20
28,882	Duval	39	Male	Unknown			FL resident	05/24/20
28,883	Duval	33	Male	Unknown			FL resident	05/24/20
28,884	Duval	45	Male	Unknown			FL resident	05/24/20
28,885	Duval	59	Female	No			FL resident	05/24/20
28,886	Duval	60	Male	Unknown			FL resident	05/24/20
28,887	Duval	56	Male	Unknown			FL resident	05/24/20
28,888	Duval	60	Male	Unknown			FL resident	05/24/20
28,889	Duval	37	Female	Unknown			FL resident	05/24/20
28,890	Duval	46	Female	No			FL resident	05/25/20
28,891	Duval	29	Female	No			FL resident	05/25/20
28,892	Duval	4	Female	Unknown			FL resident	05/25/20

Coronavirus: line list of cases

Data verified as of May 26, 2020 at 10 AM

Data in this report are provisional and subject to change.

Case	County	Age	Gender	Travel related	Travel detail	Contact with a confirmed case	Jurisdiction	Date case counted
28,893	Duval	58	Male	Unknown			FL resident	05/25/20
28,894	Duval	48	Male	Unknown			FL resident	05/25/20
28,895	Duval	32	Female	Unknown			FL resident	05/25/20
28,896	Duval	38	Female	Unknown			FL resident	05/25/20
28,897	Duval	62	Female	No		Yes	FL resident	05/25/20
28,898	Duval	72	Male	No		Yes	FL resident	05/25/20
28,899	Duval	49	Male	Unknown			FL resident	05/25/20
28,900	Duval	61	Female	No		Yes	FL resident	05/25/20
28,901	Duval	80	Male	No		Yes	FL resident	05/25/20
28,902	Duval	72	Male	Unknown		Yes	FL resident	05/25/20
28,903	Duval	21	Male	Unknown			FL resident	05/25/20
28,904	Duval	75	Female	No		Yes	FL resident	05/26/20
28,905	Duval	67	Male	Unknown			FL resident	05/26/20
28,906	Duval	64	Female	Unknown			FL resident	05/26/20
28,907	Duval	57	Female	Unknown			FL resident	05/26/20
28,908	Duval	68	Male	No			FL resident	05/26/20
28,909	Duval	25	Female	Yes	AUSTRALIA; FL; TN	Unknown	Non-FL resident	03/17/20
28,910	Duval	27	Male	Unknown		Unknown	Non-FL resident	03/17/20
28,911	Duval	79	Female	No		Yes	Non-FL resident	03/22/20
28,912	Duval	83	Female	Yes	GA	Unknown	Non-FL resident	03/23/20
28,913	Duval	69	Unknown	Yes	GA	Unknown	Non-FL resident	03/23/20
28,914	Duval	65	Unknown	Yes	GA	Unknown	Non-FL resident	03/23/20
28,915	Duval	45	Male	Yes	FL; GA	No	Non-FL resident	03/26/20
28,916	Duval	84	Male	No		Yes	Non-FL resident	03/27/20
28,917	Duval	44	Male	Yes	MA; PA	No	Non-FL resident	03/29/20
28,918	Duval	53	Female	Yes	LA	Yes	Non-FL resident	03/30/20
28,919	Duval	54	Female	Yes	NY	Unknown	Non-FL resident	03/31/20
28,920	Duval	37	Male	Yes	FL; NY	No	Non-FL resident	03/31/20
28,921	Duval	61	Male	Yes	FL; NC	No	Non-FL resident	03/31/20
28,922	Duval	61	Male	Yes	NC	Unknown	Non-FL resident	04/01/20
28,923	Duval	25	Male	Unknown			Non-FL resident	04/02/20
28,924	Duval	40	Male	Yes	FL; GA	Unknown	Non-FL resident	04/02/20
28,925	Duval	75	Female	Unknown		Unknown	Non-FL resident	04/03/20
28,926	Duval	54	Female	Yes	NY	Yes	Non-FL resident	04/03/20
28,927	Duval	61	Male	Unknown		Unknown	Non-FL resident	04/05/20
28,928	Duval	18	Male	No		Unknown	Non-FL resident	04/06/20
28,929	Duval	49	Female	Unknown		Unknown	Non-FL resident	04/12/20
28,930	Duval	63	Male	Yes	IN; INDONESIA	Yes	Non-FL resident	04/18/20
28,931	Duval	59	Female	Yes	FL; NY	No	Non-FL resident	04/19/20
28,932	Duval	19	Male	Unknown		Yes	Non-FL resident	04/20/20
28,933	Duval	26	Female	No			Non-FL resident	04/20/20
28,934	Duval	69	Female	Yes	GA	Yes	Non-FL resident	04/21/20
28,935	Duval	39	Male	Unknown		Unknown	Non-FL resident	04/22/20
28,936	Duval	19	Female	Unknown		Yes	Non-FL resident	04/23/20
28,937	Duval	58	Male	Unknown		Unknown	Non-FL resident	04/24/20
28,938	Duval	75	Male	Unknown		Unknown	Non-FL resident	04/24/20
28,939	Duval	72	Female	Unknown			Non-FL resident	04/26/20
28,940	Duval	76	Female	Yes	FL; IL	Yes	Non-FL resident	04/30/20
28,941	Duval	58	Female	Unknown			Non-FL resident	05/04/20
28,942	Duval	58	Male	Yes	FL; GA	Yes	Non-FL resident	05/04/20
28,943	Duval	19	Male	Unknown			Non-FL resident	05/06/20
28,944	Duval	19	Female	No			Non-FL resident	05/06/20
28,945	Duval	94	Male	Unknown		Unknown	Non-FL resident	05/07/20
28,946	Duval	42	Female	Unknown			Non-FL resident	05/08/20
28,947	Duval	40	Female	Unknown		No	Non-FL resident	05/08/20
28,948	Duval	62	Female	Unknown			Non-FL resident	05/09/20
28,949	Duval	20	Male	Unknown		Yes	Non-FL resident	05/09/20
28,950	Duval	19	Male	Unknown		Yes	Non-FL resident	05/09/20
28,951	Duval	20	Male	Unknown			Non-FL resident	05/09/20
28,952	Duval	54	Female	No			Non-FL resident	05/10/20
28,953	Duval	50	Female	Unknown			Non-FL resident	05/11/20
28,954	Duval	72	Male	Unknown			Non-FL resident	05/12/20

Coronavirus: line list of cases

Data verified as of May 26, 2020 at 10 AM

Data in this report are provisional and subject to change.

Case	County	Age	Gender	Travel related	Travel detail	Contact with a confirmed case	Jurisdiction	Date case counted
28,955	Duval	63	Male	Yes	CA; GA; MS	No	Non-FL resident	05/13/20
28,956	Duval	72	Female	Unknown			Non-FL resident	05/14/20
28,957	Duval	36	Female	Unknown		Unknown	Non-FL resident	05/15/20
28,958	Duval	88	Female	No			Non-FL resident	05/15/20
28,959	Duval	59	Female	Unknown		Unknown	Non-FL resident	05/15/20
28,960	Duval	54	Female	Unknown			Non-FL resident	05/16/20
28,961	Duval	55	Female	Yes	GA	Unknown	Non-FL resident	05/19/20
28,962	Duval	64	Male	Unknown			Non-FL resident	05/21/20
28,963	Duval	40	Male	Unknown			Non-FL resident	05/25/20
28,964	Escambia	53	Male	Yes	FRANCE	No	FL resident	03/16/20
28,965	Escambia	51	Male	No		No	FL resident	03/22/20
28,966	Escambia	25	Female	No		No	FL resident	03/22/20
28,967	Escambia	48	Male	Yes	FL; LA	Unknown	FL resident	03/22/20
28,968	Escambia	33	Female	No		No	FL resident	03/22/20
28,969	Escambia	60	Female	Yes	FL; IL	Unknown	FL resident	03/23/20
28,970	Escambia	56	Male	Yes	CO; FL	Unknown	FL resident	03/23/20
28,971	Escambia	32	Male	No		Unknown	FL resident	03/23/20
28,972	Escambia	76	Male	No		No	FL resident	03/23/20
28,973	Escambia	58	Male	No		No	FL resident	03/24/20
28,974	Escambia	22	Female	No		No	FL resident	03/24/20
28,975	Escambia	49	Female	No		Yes	FL resident	03/24/20
28,976	Escambia	56	Male	No		Yes	FL resident	03/24/20
28,977	Escambia	24	Female	No		No	FL resident	03/24/20
28,978	Escambia	36	Male	No		Unknown	FL resident	03/25/20
28,979	Escambia	24	Male	No		Unknown	FL resident	03/25/20
28,980	Escambia	63	Male	No		No	FL resident	03/25/20
28,981	Escambia	59	Female	Yes	FL; WI	Yes	FL resident	03/25/20
28,982	Escambia	73	Female	Yes	EGYPT	Unknown	FL resident	03/26/20
28,983	Escambia	52	Female	Yes	CA	Unknown	FL resident	03/26/20
28,984	Escambia	43	Male	No		No	FL resident	03/26/20
28,985	Escambia	44	Female	Yes	FL; GA	Unknown	FL resident	03/27/20
28,986	Escambia	53	Male	Yes	AL; FL; GA; MS; TN	Unknown	FL resident	03/27/20
28,987	Escambia	29	Female	Yes	FL; TN	Unknown	FL resident	03/27/20
28,988	Escambia	58	Female	No		Unknown	FL resident	03/27/20
28,989	Escambia	45	Female	No		Unknown	FL resident	03/27/20
28,990	Escambia	94	Female	No		No	FL resident	03/27/20
28,991	Escambia	20	Female	Unknown		Yes	FL resident	03/28/20
28,992	Escambia	65	Female	No		No	FL resident	03/29/20
28,993	Escambia	39	Female	No		Unknown	FL resident	03/29/20
28,994	Escambia	35	Male	Yes	AL	Unknown	FL resident	03/29/20
28,995	Escambia	26	Male	Unknown		Unknown	FL resident	03/29/20
28,996	Escambia	20	Male	No		Yes	FL resident	03/29/20
28,997	Escambia	59	Male	No		Yes	FL resident	03/29/20
28,998	Escambia	31	Male	No		Yes	FL resident	03/29/20
28,999	Escambia	65	Male	No		No	FL resident	03/30/20
29,000	Escambia	38	Female	Yes	FL; NY	No	FL resident	03/30/20
29,001	Escambia	47	Male	No		No	FL resident	03/30/20
29,002	Escambia	36	Female	No		No	FL resident	03/30/20
29,003	Escambia	24	Male	No		Yes	FL resident	03/30/20
29,004	Escambia	31	Male	No		No	FL resident	03/30/20
29,005	Escambia	20	Male	Unknown		Unknown	FL resident	03/30/20
29,006	Escambia	41	Female	No		No	FL resident	03/30/20
29,007	Escambia	37	Female	Yes	FL; LA	No	FL resident	03/30/20
29,008	Escambia	24	Male	Yes	FL; GA	No	FL resident	03/30/20
29,009	Escambia	37	Female	No		Unknown	FL resident	03/30/20
29,010	Escambia	56	Female	No		Yes	FL resident	03/30/20
29,011	Escambia	37	Male	No		Yes	FL resident	03/30/20
29,012	Escambia	2	Male	No		No	FL resident	03/30/20
29,013	Escambia	28	Female	Yes	CA; CO; FL; OH	No	FL resident	03/30/20
29,014	Escambia	24	Female	No		Yes	FL resident	03/30/20
29,015	Escambia	33	Male	No		Yes	FL resident	03/30/20
29,016	Escambia	27	Male	Yes	FL; GA	No	FL resident	03/30/20

Coronavirus: line list of cases

Data verified as of May 26, 2020 at 10 AM

Data in this report are provisional and subject to change.

Case	County	Age	Gender	Travel related	Travel detail	Contact with a confirmed case	Jurisdiction	Date case counted
29,017	Escambia	31	Male	No		Yes	FL resident	03/30/20
29,018	Escambia	79	Male	Unknown		Unknown	FL resident	03/30/20
29,019	Escambia	55	Male	No		Unknown	FL resident	03/30/20
29,020	Escambia	40	Female	No		Yes	FL resident	03/30/20
29,021	Escambia	21	Female	No		Unknown	FL resident	03/30/20
29,022	Escambia	70	Male	No		No	FL resident	03/30/20
29,023	Escambia	17	Male	No		No	FL resident	03/30/20
29,024	Escambia	47	Male	Yes	FL; GA; IRELAND	Unknown	FL resident	03/30/20
29,025	Escambia	21	Male	Yes	FL; LA	No	FL resident	03/30/20
29,026	Escambia	19	Female	No		Unknown	FL resident	03/30/20
29,027	Escambia	26	Female	Unknown		Unknown	FL resident	03/30/20
29,028	Escambia	37	Male	Yes	BERMUDA; FL; NJ; SC	No	FL resident	03/30/20
29,029	Escambia	34	Male	Yes	FL; MI	Unknown	FL resident	03/30/20
29,030	Escambia	37	Male	Yes	CARIBBEAN; FL; NC	No	FL resident	03/30/20
29,031	Escambia	35	Female	Yes	CARIBBEAN; FL; NC	No	FL resident	03/30/20
29,032	Escambia	38	Female	No		No	FL resident	03/30/20
29,033	Escambia	26	Male	Yes	CO; FL	Unknown	FL resident	03/30/20
29,034	Escambia	46	Male	Unknown		Unknown	FL resident	03/30/20
29,035	Escambia	39	Female	No		No	FL resident	03/30/20
29,036	Escambia	70	Male	No		No	FL resident	03/30/20
29,037	Escambia	21	Male	Yes	FL; LA	Yes	FL resident	03/30/20
29,038	Escambia	55	Male	Yes	BAHAMAS; FL; GA; KS; NC; OH; PUERTO RICO	Unknown	FL resident	03/30/20
29,039	Escambia	64	Male	No		Unknown	FL resident	03/30/20
29,040	Escambia	29	Male	Yes	FL; LA	No	FL resident	03/30/20
29,041	Escambia	24	Male	Yes	FL; MA	No	FL resident	03/30/20
29,042	Escambia	26	Female	No		Yes	FL resident	03/30/20
29,043	Escambia	66	Female	Yes	AL; CO; FL; LA; MS; NM; TX	No	FL resident	03/31/20
29,044	Escambia	26	Female	No		No	FL resident	03/31/20
29,045	Escambia	18	Female	No		Yes	FL resident	03/31/20
29,046	Escambia	28	Male	No		No	FL resident	03/31/20
29,047	Escambia	56	Female	Yes	BELIZE; FL; LA	No	FL resident	03/31/20
29,048	Escambia	23	Female	Yes	AL; LA	Unknown	FL resident	03/31/20
29,049	Escambia	52	Female	No		No	FL resident	04/01/20
29,050	Escambia	26	Male	No		No	FL resident	04/01/20
29,051	Escambia	36	Female	No		No	FL resident	04/02/20
29,052	Escambia	35	Female	No		Yes	FL resident	04/02/20
29,053	Escambia	65	Male	Yes	FL; GA	No	FL resident	04/02/20
29,054	Escambia	26	Male	No		No	FL resident	04/02/20
29,055	Escambia	79	Male	No		Unknown	FL resident	04/02/20
29,056	Escambia	45	Female	Yes	FL; LA	No	FL resident	04/02/20
29,057	Escambia	75	Male	No		No	FL resident	04/02/20
29,058	Escambia	58	Male	Unknown		Unknown	FL resident	04/02/20
29,059	Escambia	21	Male	Yes	LA	Yes	FL resident	04/02/20
29,060	Escambia	51	Male	Yes	FL; LA	Yes	FL resident	04/03/20
29,061	Escambia	75	Female	Unknown		No	FL resident	04/03/20
29,062	Escambia	67	Male	No		Unknown	FL resident	04/03/20
29,063	Escambia	20	Female	Unknown		Yes	FL resident	04/03/20
29,064	Escambia	59	Male	No		Unknown	FL resident	04/03/20
29,065	Escambia	40	Female	No		Yes	FL resident	04/03/20
29,066	Escambia	23	Male	No		No	FL resident	04/03/20
29,067	Escambia	71	Male	No		No	FL resident	04/03/20
29,068	Escambia	75	Female	No		No	FL resident	04/03/20
29,069	Escambia	84	Female	No		No	FL resident	04/03/20
29,070	Escambia	33	Male	No		Unknown	FL resident	04/03/20
29,071	Escambia	45	Female	Unknown		Unknown	FL resident	04/04/20
29,072	Escambia	76	Female	Yes	FL; GA	Yes	FL resident	04/04/20
29,073	Escambia	53	Female	Unknown		Unknown	FL resident	04/04/20
29,074	Escambia	42	Male	Unknown		No	FL resident	04/04/20
29,075	Escambia	71	Female	No		No	FL resident	04/04/20
29,076	Escambia	24	Male	No		Yes	FL resident	04/04/20
29,077	Escambia	31	Female	Yes	AL; FL; LA; MS	Unknown	FL resident	04/04/20

Coronavirus: line list of cases

Data verified as of May 26, 2020 at 10 AM

Data in this report are provisional and subject to change.

Case	County	Age	Gender	Travel related	Travel detail	Contact with a confirmed case	Jurisdiction	Date case counted
29,078	Escambia	18	Male	Unknown		Unknown	FL resident	04/04/20
29,079	Escambia	62	Female	Yes	FL; IN	No	FL resident	04/05/20
29,080	Escambia	54	Male	Unknown		Unknown	FL resident	04/05/20
29,081	Escambia	79	Male	Yes	FL; GA	Yes	FL resident	04/05/20
29,082	Escambia	26	Female	No		Yes	FL resident	04/05/20
29,083	Escambia	59	Male	No		Unknown	FL resident	04/05/20
29,084	Escambia	95	Female	No		Yes	FL resident	04/05/20
29,085	Escambia	55	Male	No		Yes	FL resident	04/05/20
29,086	Escambia	26	Female	No		Yes	FL resident	04/05/20
29,087	Escambia	94	Male	No		Yes	FL resident	04/05/20
29,088	Escambia	46	Female	No		Yes	FL resident	04/06/20
29,089	Escambia	48	Female	Unknown		Unknown	FL resident	04/06/20
29,090	Escambia	39	Male	No		No	FL resident	04/06/20
29,091	Escambia	64	Female	Unknown		Unknown	FL resident	04/06/20
29,092	Escambia	19	Female	No		Unknown	FL resident	04/06/20
29,093	Escambia	18	Female	No		Unknown	FL resident	04/06/20
29,094	Escambia	71	Female	No		No	FL resident	04/06/20
29,095	Escambia	21	Female	No		Yes	FL resident	04/06/20
29,096	Escambia	69	Male	Yes	AL; CO; FL; LA; MS; NM; TX	Yes	FL resident	04/06/20
29,097	Escambia	67	Female	Yes	FL; LA; MEXICO	Yes	FL resident	04/06/20
29,098	Escambia	40	Male	Yes	AL; FL; LA; MS	Unknown	FL resident	04/06/20
29,099	Escambia	78	Male	No		Yes	FL resident	04/06/20
29,100	Escambia	29	Male	No		No	FL resident	04/06/20
29,101	Escambia	60	Male	No		Unknown	FL resident	04/06/20
29,102	Escambia	45	Male	No		No	FL resident	04/06/20
29,103	Escambia	66	Female	No		Unknown	FL resident	04/06/20
29,104	Escambia	91	Female	No		Yes	FL resident	04/06/20
29,105	Escambia	81	Male	No		Yes	FL resident	04/06/20
29,106	Escambia	83	Female	No		Yes	FL resident	04/06/20
29,107	Escambia	60	Male	No		No	FL resident	04/07/20
29,108	Escambia	41	Male	No		No	FL resident	04/07/20
29,109	Escambia	39	Female	No		No	FL resident	04/07/20
29,110	Escambia	20	Male	No		Unknown	FL resident	04/07/20
29,111	Escambia	49	Male	No		No	FL resident	04/07/20
29,112	Escambia	62	Male	No		Unknown	FL resident	04/07/20
29,113	Escambia	52	Female	No		Yes	FL resident	04/07/20
29,114	Escambia	21	Female	No		Unknown	FL resident	04/07/20
29,115	Escambia	49	Male	Unknown		Yes	FL resident	04/07/20
29,116	Escambia	77	Female	No		Yes	FL resident	04/08/20
29,117	Escambia	69	Male	No		Yes	FL resident	04/08/20
29,118	Escambia	71	Female	No		Yes	FL resident	04/08/20
29,119	Escambia	83	Female	No		Yes	FL resident	04/08/20
29,120	Escambia	75	Female	No		Yes	FL resident	04/08/20
29,121	Escambia	95	Female	No		Yes	FL resident	04/08/20
29,122	Escambia	67	Male	No		Yes	FL resident	04/08/20
29,123	Escambia	61	Female	No		Yes	FL resident	04/08/20
29,124	Escambia	41	Female	No		Unknown	FL resident	04/08/20
29,125	Escambia	51	Female	No		Yes	FL resident	04/08/20
29,126	Escambia	36	Male	No		Unknown	FL resident	04/08/20
29,127	Escambia	69	Male	No		No	FL resident	04/08/20
29,128	Escambia	57	Female	Yes	FL; UNKNOWN	Unknown	FL resident	04/09/20
29,129	Escambia	38	Female	No		No	FL resident	04/09/20
29,130	Escambia	28	Male	Unknown		Unknown	FL resident	04/09/20
29,131	Escambia	3	Male	No		No	FL resident	04/09/20
29,132	Escambia	75	Female	No		Unknown	FL resident	04/09/20
29,133	Escambia	64	Male	No		Unknown	FL resident	04/09/20
29,134	Escambia	40	Female	No		Yes	FL resident	04/09/20
29,135	Escambia	36	Male	No		Unknown	FL resident	04/09/20
29,136	Escambia	68	Female	No		No	FL resident	04/09/20
29,137	Escambia	37	Female	No		Unknown	FL resident	04/09/20
29,138	Escambia	54	Female	Unknown		Unknown	FL resident	04/09/20
29,139	Escambia	65	Female	Yes	AL; FL	No	FL resident	04/09/20

Coronavirus: line list of cases

Data verified as of May 26, 2020 at 10 AM

Data in this report are provisional and subject to change.

Case	County	Age	Gender	Travel related	Travel detail	Contact with a confirmed case	Jurisdiction	Date case counted
29,140	Escambia	30	Female	No		Unknown	FL resident	04/09/20
29,141	Escambia	42	Female	No		Yes	FL resident	04/09/20
29,142	Escambia	53	Female	No		Yes	FL resident	04/09/20
29,143	Escambia	69	Male	No		Unknown	FL resident	04/10/20
29,144	Escambia	81	Male	No		No	FL resident	04/10/20
29,145	Escambia	24	Female	No		Unknown	FL resident	04/10/20
29,146	Escambia	58	Female	No		Yes	FL resident	04/10/20
29,147	Escambia	48	Female	No		No	FL resident	04/10/20
29,148	Escambia	58	Female	No		Yes	FL resident	04/10/20
29,149	Escambia	56	Female	Unknown		Unknown	FL resident	04/11/20
29,150	Escambia	52	Female	No		Yes	FL resident	04/11/20
29,151	Escambia	42	Female	No		Yes	FL resident	04/11/20
29,152	Escambia	36	Female	No		Yes	FL resident	04/11/20
29,153	Escambia	58	Female	No		Yes	FL resident	04/11/20
29,154	Escambia	24	Male	Unknown		Unknown	FL resident	04/11/20
29,155	Escambia	40	Female	No		Unknown	FL resident	04/11/20
29,156	Escambia	72	Male	No		Yes	FL resident	04/11/20
29,157	Escambia	56	Female	No		Yes	FL resident	04/11/20
29,158	Escambia	42	Male	Yes	FL; NC	Unknown	FL resident	04/11/20
29,159	Escambia	19	Male	Unknown		No	FL resident	04/11/20
29,160	Escambia	2	Male	No		Yes	FL resident	04/11/20
29,161	Escambia	36	Female	No		Yes	FL resident	04/11/20
29,162	Escambia	63	Male	No		Yes	FL resident	04/11/20
29,163	Escambia	67	Male	No		Yes	FL resident	04/12/20
29,164	Escambia	25	Female	Unknown		Yes	FL resident	04/12/20
29,165	Escambia	24	Female	No		Yes	FL resident	04/12/20
29,166	Escambia	63	Male	No		Unknown	FL resident	04/12/20
29,167	Escambia	72	Male	No		Yes	FL resident	04/12/20
29,168	Escambia	95	Female	No		No	FL resident	04/12/20
29,169	Escambia	87	Female	No		Yes	FL resident	04/12/20
29,170	Escambia	85	Male	No		Unknown	FL resident	04/12/20
29,171	Escambia	85	Female	No		Yes	FL resident	04/12/20
29,172	Escambia	72	Male	No		Yes	FL resident	04/12/20
29,173	Escambia	33	Male	No		Yes	FL resident	04/12/20
29,174	Escambia	63	Female	No		No	FL resident	04/12/20
29,175	Escambia	67	Male	No		Yes	FL resident	04/12/20
29,176	Escambia	85	Male	No		Yes	FL resident	04/12/20
29,177	Escambia	46	Male	No		Yes	FL resident	04/13/20
29,178	Escambia	63	Male	No		Yes	FL resident	04/13/20
29,179	Escambia	70	Male	No		Unknown	FL resident	04/13/20
29,180	Escambia	68	Female	Yes	FL; LA	Unknown	FL resident	04/13/20
29,181	Escambia	55	Female	No		Unknown	FL resident	04/13/20
29,182	Escambia	50	Male	Unknown		Unknown	FL resident	04/13/20
29,183	Escambia	65	Male	No			FL resident	04/13/20
29,184	Escambia	73	Male	Unknown		No	FL resident	04/13/20
29,185	Escambia	40	Female	No		Yes	FL resident	04/13/20
29,186	Escambia	77	Female	No		Unknown	FL resident	04/14/20
29,187	Escambia	24	Female	No		Yes	FL resident	04/14/20
29,188	Escambia	24	Female	No		Yes	FL resident	04/14/20
29,189	Escambia	44	Female	No		Yes	FL resident	04/14/20
29,190	Escambia	31	Female	No		No	FL resident	04/14/20
29,191	Escambia	39	Female	No		Unknown	FL resident	04/14/20
29,192	Escambia	70	Female	No		Unknown	FL resident	04/14/20
29,193	Escambia	75	Female	No		Unknown	FL resident	04/15/20
29,194	Escambia	47	Female	No		Yes	FL resident	04/15/20
29,195	Escambia	55	Female	Unknown		Yes	FL resident	04/15/20
29,196	Escambia	50	Female	No		Yes	FL resident	04/15/20
29,197	Escambia	42	Female	No		No	FL resident	04/15/20
29,198	Escambia	36	Female	No		Unknown	FL resident	04/15/20
29,199	Escambia	55	Female	Yes	AL; FL	Yes	FL resident	04/15/20
29,200	Escambia	41	Male	No		Unknown	FL resident	04/15/20
29,201	Escambia	95	Male	No		Yes	FL resident	04/15/20

Coronavirus: line list of cases

Data verified as of May 26, 2020 at 10 AM

Data in this report are provisional and subject to change.

Case	County	Age	Gender	Travel related	Travel detail	Contact with a confirmed case	Jurisdiction	Date case counted
29,202	Escambia	79	Female	No		Yes	FL resident	04/15/20
29,203	Escambia	62	Female	No		No	FL resident	04/16/20
29,204	Escambia	45	Male	No		Unknown	FL resident	04/16/20
29,205	Escambia	58	Male	No		Yes	FL resident	04/16/20
29,206	Escambia	58	Male	Unknown		Unknown	FL resident	04/16/20
29,207	Escambia	58	Male	Unknown		Unknown	FL resident	04/16/20
29,208	Escambia	44	Female	Yes	LA	Yes	FL resident	04/16/20
29,209	Escambia	78	Female	No		Unknown	FL resident	04/16/20
29,210	Escambia	68	Male	No		No	FL resident	04/16/20
29,211	Escambia	55	Female	No		Yes	FL resident	04/16/20
29,212	Escambia	36	Female	No		Unknown	FL resident	04/16/20
29,213	Escambia	66	Male	No		No	FL resident	04/16/20
29,214	Escambia	36	Female	No		Yes	FL resident	04/16/20
29,215	Escambia	40	Male	No		Yes	FL resident	04/16/20
29,216	Escambia	53	Female	No		Unknown	FL resident	04/16/20
29,217	Escambia	27	Female	No		No	FL resident	04/16/20
29,218	Escambia	45	Female	No		Yes	FL resident	04/16/20
29,219	Escambia	26	Male	No		Yes	FL resident	04/16/20
29,220	Escambia	18	Male	No		Yes	FL resident	04/17/20
29,221	Escambia	41	Male	No		Yes	FL resident	04/17/20
29,222	Escambia	30	Female	No		Yes	FL resident	04/17/20
29,223	Escambia	57	Female	No		No	FL resident	04/17/20
29,224	Escambia	35	Female	No		No	FL resident	04/17/20
29,225	Escambia	51	Female	No		Yes	FL resident	04/17/20
29,226	Escambia	77	Male	No		No	FL resident	04/17/20
29,227	Escambia	67	Female	No		Yes	FL resident	04/17/20
29,228	Escambia	52	Male	No		Yes	FL resident	04/17/20
29,229	Escambia	83	Female	No		Yes	FL resident	04/17/20
29,230	Escambia	95	Female	No		Yes	FL resident	04/17/20
29,231	Escambia	62	Male	No		Yes	FL resident	04/17/20
29,232	Escambia	21	Female	Unknown		No	FL resident	04/17/20
29,233	Escambia	73	Male	No		Yes	FL resident	04/17/20
29,234	Escambia	61	Female	No		Yes	FL resident	04/17/20
29,235	Escambia	98	Male	No		Yes	FL resident	04/17/20
29,236	Escambia	55	Male	No		Yes	FL resident	04/17/20
29,237	Escambia	81	Male	No		Yes	FL resident	04/17/20
29,238	Escambia	71	Male	No		Yes	FL resident	04/17/20
29,239	Escambia	60	Female	No		Yes	FL resident	04/18/20
29,240	Escambia	52	Female	No		Yes	FL resident	04/18/20
29,241	Escambia	58	Female	No		Yes	FL resident	04/18/20
29,242	Escambia	34	Female	No		Yes	FL resident	04/18/20
29,243	Escambia	0	Female	No		Yes	FL resident	04/18/20
29,244	Escambia	51	Male	No		Yes	FL resident	04/18/20
29,245	Escambia	70	Female	No		Unknown	FL resident	04/18/20
29,246	Escambia	23	Female	No		No	FL resident	04/18/20
29,247	Escambia	29	Female	No		Yes	FL resident	04/18/20
29,248	Escambia	28	Male	No		No	FL resident	04/19/20
29,249	Escambia	41	Male	No		Unknown	FL resident	04/19/20
29,250	Escambia	50	Male	Unknown		No	FL resident	04/19/20
29,251	Escambia	11	Male	Unknown		Yes	FL resident	04/19/20
29,252	Escambia	38	Male	Unknown		Yes	FL resident	04/19/20
29,253	Escambia	76	Male	No		Yes	FL resident	04/19/20
29,254	Escambia	69	Female	Yes	IA; KY	No	FL resident	04/19/20
29,255	Escambia	81	Female	No		Yes	FL resident	04/19/20
29,256	Escambia	48	Female	No		Yes	FL resident	04/20/20
29,257	Escambia	45	Female	No		Yes	FL resident	04/20/20
29,258	Escambia	92	Male	Unknown		Unknown	FL resident	04/20/20
29,259	Escambia	41	Female	No		Yes	FL resident	04/20/20
29,260	Escambia	60	Female	Unknown		Yes	FL resident	04/20/20
29,261	Escambia	15	Female	No		Yes	FL resident	04/20/20
29,262	Escambia	32	Male	Unknown		Unknown	FL resident	04/20/20
29,263	Escambia	34	Male	No		Unknown	FL resident	04/20/20

Coronavirus: line list of cases

Data verified as of May 26, 2020 at 10 AM

Data in this report are provisional and subject to change.

Case	County	Age	Gender	Travel related	Travel detail	Contact with a confirmed case	Jurisdiction	Date case counted
29,264	Escambia	69	Male	No		Unknown	FL resident	04/21/20
29,265	Escambia	83	Female	No		Unknown	FL resident	04/21/20
29,266	Escambia	68	Male	No		Unknown	FL resident	04/21/20
29,267	Escambia	84	Male	No		Unknown	FL resident	04/21/20
29,268	Escambia	97	Female	No		Unknown	FL resident	04/21/20
29,269	Escambia	55	Male	No		Yes	FL resident	04/21/20
29,270	Escambia	54	Female	No		Yes	FL resident	04/21/20
29,271	Escambia	85	Female	No		Unknown	FL resident	04/21/20
29,272	Escambia	54	Female	No		Yes	FL resident	04/21/20
29,273	Escambia	53	Male	No		Unknown	FL resident	04/21/20
29,274	Escambia	87	Female	No		Yes	FL resident	04/21/20
29,275	Escambia	51	Male	No		Yes	FL resident	04/21/20
29,276	Escambia	78	Female	No		Unknown	FL resident	04/21/20
29,277	Escambia	73	Female	No		Yes	FL resident	04/21/20
29,278	Escambia	70	Female	No		Unknown	FL resident	04/21/20
29,279	Escambia	67	Male	No		Yes	FL resident	04/21/20
29,280	Escambia	75	Female	No		Unknown	FL resident	04/21/20
29,281	Escambia	65	Male	Unknown		No	FL resident	04/21/20
29,282	Escambia	64	Female	No		Yes	FL resident	04/21/20
29,283	Escambia	94	Female	No		Unknown	FL resident	04/21/20
29,284	Escambia	80	Female	No		Unknown	FL resident	04/21/20
29,285	Escambia	66	Male	No		Yes	FL resident	04/21/20
29,286	Escambia	77	Female	No		Yes	FL resident	04/21/20
29,287	Escambia	78	Female	No		Unknown	FL resident	04/21/20
29,288	Escambia	90	Male	No		Yes	FL resident	04/21/20
29,289	Escambia	62	Female	No		Unknown	FL resident	04/21/20
29,290	Escambia	63	Male	No		Yes	FL resident	04/21/20
29,291	Escambia	59	Female	No		Yes	FL resident	04/21/20
29,292	Escambia	75	Female	No		Yes	FL resident	04/21/20
29,293	Escambia	70	Male	No		Unknown	FL resident	04/21/20
29,294	Escambia	64	Female	No		Unknown	FL resident	04/21/20
29,295	Escambia	79	Male	No		Unknown	FL resident	04/21/20
29,296	Escambia	100	Female	No		Unknown	FL resident	04/21/20
29,297	Escambia	80	Female	Unknown		Unknown	FL resident	04/21/20
29,298	Escambia	74	Female	No		Unknown	FL resident	04/21/20
29,299	Escambia	66	Male	No		Unknown	FL resident	04/21/20
29,300	Escambia	78	Male	Unknown		Unknown	FL resident	04/21/20
29,301	Escambia	73	Male	No		Unknown	FL resident	04/21/20
29,302	Escambia	66	Male	No		Unknown	FL resident	04/21/20
29,303	Escambia	58	Male	No		Yes	FL resident	04/21/20
29,304	Escambia	62	Male	No		Unknown	FL resident	04/21/20
29,305	Escambia	52	Male	No		Unknown	FL resident	04/21/20
29,306	Escambia	56	Female	No		Yes	FL resident	04/21/20
29,307	Escambia	84	Female	No		Yes	FL resident	04/21/20
29,308	Escambia	85	Female	No		Unknown	FL resident	04/21/20
29,309	Escambia	84	Male	No		Yes	FL resident	04/21/20
29,310	Escambia	59	Female	No		Yes	FL resident	04/21/20
29,311	Escambia	67	Male	No		Yes	FL resident	04/21/20
29,312	Escambia	65	Female	No		Yes	FL resident	04/21/20
29,313	Escambia	78	Female	No		Unknown	FL resident	04/21/20
29,314	Escambia	79	Female	No		Yes	FL resident	04/21/20
29,315	Escambia	67	Female	No		Yes	FL resident	04/21/20
29,316	Escambia	95	Female	No		Unknown	FL resident	04/22/20
29,317	Escambia	88	Female	No		Unknown	FL resident	04/22/20
29,318	Escambia	93	Female	No		Yes	FL resident	04/22/20
29,319	Escambia	90	Female	No		Yes	FL resident	04/22/20
29,320	Escambia	62	Male	No		Yes	FL resident	04/22/20
29,321	Escambia	77	Female	No		Unknown	FL resident	04/22/20
29,322	Escambia	79	Male	No		Yes	FL resident	04/22/20
29,323	Escambia	90	Female	No		Unknown	FL resident	04/22/20
29,324	Escambia	72	Male	No		Unknown	FL resident	04/22/20
29,325	Escambia	96	Female	No		Unknown	FL resident	04/22/20

Coronavirus: line list of cases

Data verified as of May 26, 2020 at 10 AM

Data in this report are provisional and subject to change.

Case	County	Age	Gender	Travel related	Travel detail	Contact with a confirmed case	Jurisdiction	Date case counted
29,326	Escambia	84	Male	No		Yes	FL resident	04/22/20
29,327	Escambia	75	Female	No		Yes	FL resident	04/22/20
29,328	Escambia	66	Female	No		Yes	FL resident	04/22/20
29,329	Escambia	56	Male	No		Unknown	FL resident	04/22/20
29,330	Escambia	86	Male	No		Yes	FL resident	04/22/20
29,331	Escambia	58	Female	No		Unknown	FL resident	04/22/20
29,332	Escambia	34	Female	No		Unknown	FL resident	04/22/20
29,333	Escambia	48	Male	No		Yes	FL resident	04/22/20
29,334	Escambia	58	Female	No		Unknown	FL resident	04/22/20
29,335	Escambia	55	Female	No		Yes	FL resident	04/22/20
29,336	Escambia	77	Male	No		Yes	FL resident	04/22/20
29,337	Escambia	86	Female	No		Unknown	FL resident	04/23/20
29,338	Escambia	58	Female	No		Unknown	FL resident	04/23/20
29,339	Escambia	57	Male	Unknown		No	FL resident	04/23/20
29,340	Escambia	40	Female	No		Yes	FL resident	04/24/20
29,341	Escambia	26	Female	No		Yes	FL resident	04/24/20
29,342	Escambia	48	Female	Unknown		Yes	FL resident	04/24/20
29,343	Escambia	61	Female	No		Yes	FL resident	04/24/20
29,344	Escambia	2	Female	No		Unknown	FL resident	04/24/20
29,345	Escambia	52	Male	No		No	FL resident	04/24/20
29,346	Escambia	16	Female	No		Yes	FL resident	04/24/20
29,347	Escambia	38	Female	No		Unknown	FL resident	04/25/20
29,348	Escambia	22	Male	No		Yes	FL resident	04/25/20
29,349	Escambia	36	Female	No		Yes	FL resident	04/25/20
29,350	Escambia	36	Female	No		Yes	FL resident	04/25/20
29,351	Escambia	23	Male	Unknown		Unknown	FL resident	04/25/20
29,352	Escambia	8	Female	No		Yes	FL resident	04/25/20
29,353	Escambia	11	Male	No		Yes	FL resident	04/25/20
29,354	Escambia	49	Male	Unknown		Yes	FL resident	04/25/20
29,355	Escambia	42	Female	No		Yes	FL resident	04/25/20
29,356	Escambia	13	Female	Unknown		Yes	FL resident	04/25/20
29,357	Escambia	43	Male	No		Yes	FL resident	04/25/20
29,358	Escambia	77	Female	Unknown		Yes	FL resident	04/26/20
29,359	Escambia	23	Female	No		Yes	FL resident	04/26/20
29,360	Escambia	82	Female	No		Yes	FL resident	04/26/20
29,361	Escambia	75	Male	No		Yes	FL resident	04/26/20
29,362	Escambia	83	Female	No		Yes	FL resident	04/26/20
29,363	Escambia	95	Female	No		Yes	FL resident	04/26/20
29,364	Escambia	89	Female	No		Yes	FL resident	04/26/20
29,365	Escambia	66	Male	No		Yes	FL resident	04/26/20
29,366	Escambia	71	Male	No		Yes	FL resident	04/26/20
29,367	Escambia	58	Male	No		Yes	FL resident	04/26/20
29,368	Escambia	48	Female	No		Yes	FL resident	04/26/20
29,369	Escambia	34	Male	No		Unknown	FL resident	04/27/20
29,370	Escambia	64	Female	No		Unknown	FL resident	04/27/20
29,371	Escambia	44	Male	No		Yes	FL resident	04/27/20
29,372	Escambia	63	Female	No		Unknown	FL resident	04/27/20
29,373	Escambia	68	Male	No		No	FL resident	04/27/20
29,374	Escambia	59	Female	No		Yes	FL resident	04/27/20
29,375	Escambia	76	Female	No		Yes	FL resident	04/27/20
29,376	Escambia	61	Female	No		Yes	FL resident	04/27/20
29,377	Escambia	37	Male	No		Yes	FL resident	04/27/20
29,378	Escambia	35	Female	No		Unknown	FL resident	04/27/20
29,379	Escambia	28	Female	No		Yes	FL resident	04/27/20
29,380	Escambia	36	Female	No		Yes	FL resident	04/27/20
29,381	Escambia	25	Male	No		Unknown	FL resident	04/28/20
29,382	Escambia	80	Female	Unknown		Yes	FL resident	04/28/20
29,383	Escambia	74	Male	No		Yes	FL resident	04/28/20
29,384	Escambia	57	Female	Unknown		Unknown	FL resident	04/29/20
29,385	Escambia	48	Female	No		Unknown	FL resident	04/29/20
29,386	Escambia	46	Male	Unknown		No	FL resident	04/29/20
29,387	Escambia	18	Female	Unknown		Yes	FL resident	04/29/20

Coronavirus: line list of cases

Data verified as of May 26, 2020 at 10 AM

Data in this report are provisional and subject to change.

Case	County	Age	Gender	Travel related	Travel detail	Contact with a confirmed case	Jurisdiction	Date case counted
29,388	Escambia	47	Male	No		Unknown	FL resident	04/29/20
29,389	Escambia	54	Female	No		Unknown	FL resident	04/29/20
29,390	Escambia	90	Male	No		Yes	FL resident	04/29/20
29,391	Escambia	51	Female	No		No	FL resident	04/29/20
29,392	Escambia	24	Male	No		Unknown	FL resident	04/29/20
29,393	Escambia	89	Female	No		Unknown	FL resident	04/29/20
29,394	Escambia	57	Female	No		Yes	FL resident	04/29/20
29,395	Escambia	64	Female	No		Yes	FL resident	04/30/20
29,396	Escambia	45	Male	No		Yes	FL resident	04/30/20
29,397	Escambia	95	Female	No		Yes	FL resident	04/30/20
29,398	Escambia	105	Female	No		Yes	FL resident	04/30/20
29,399	Escambia	71	Female	No		Yes	FL resident	04/30/20
29,400	Escambia	34	Female	No		Yes	FL resident	04/30/20
29,401	Escambia	65	Female	No		Yes	FL resident	04/30/20
29,402	Escambia	60	Female	No		Yes	FL resident	04/30/20
29,403	Escambia	61	Female	No		Unknown	FL resident	04/30/20
29,404	Escambia	52	Female	No		Yes	FL resident	04/30/20
29,405	Escambia	61	Female	Unknown		Unknown	FL resident	04/30/20
29,406	Escambia	71	Male	No			FL resident	04/30/20
29,407	Escambia	58	Female	No		Unknown	FL resident	04/30/20
29,408	Escambia	79	Female	No		Yes	FL resident	04/30/20
29,409	Escambia	24	Male	Unknown		Unknown	FL resident	04/30/20
29,410	Escambia	85	Male	No		Yes	FL resident	04/30/20
29,411	Escambia	87	Female	No		Unknown	FL resident	04/30/20
29,412	Escambia	87	Female	No		Yes	FL resident	04/30/20
29,413	Escambia	50	Male	Unknown		Unknown	FL resident	05/01/20
29,414	Escambia	76	Male	No		Unknown	FL resident	05/01/20
29,415	Escambia	45	Female	Unknown		Unknown	FL resident	05/01/20
29,416	Escambia	16	Female	No		Yes	FL resident	05/01/20
29,417	Escambia	19	Female	No		Yes	FL resident	05/01/20
29,418	Escambia	18	Male	No		Yes	FL resident	05/01/20
29,419	Escambia	66	Male	Unknown		Unknown	FL resident	05/01/20
29,420	Escambia	88	Female	No		Yes	FL resident	05/01/20
29,421	Escambia	31	Female	No		Unknown	FL resident	05/01/20
29,422	Escambia	66	Male	No		Yes	FL resident	05/01/20
29,423	Escambia	40	Male	Unknown		Unknown	FL resident	05/02/20
29,424	Escambia	60	Female	No		No	FL resident	05/02/20
29,425	Escambia	26	Female	No		Yes	FL resident	05/02/20
29,426	Escambia	83	Male	No		Yes	FL resident	05/02/20
29,427	Escambia	54	Female	No		Yes	FL resident	05/02/20
29,428	Escambia	80	Male	No		Yes	FL resident	05/02/20
29,429	Escambia	26	Female	No		Yes	FL resident	05/02/20
29,430	Escambia	84	Female	No		Yes	FL resident	05/02/20
29,431	Escambia	75	Female	No		Yes	FL resident	05/02/20
29,432	Escambia	72	Female	No		Yes	FL resident	05/02/20
29,433	Escambia	78	Male	No		Yes	FL resident	05/02/20
29,434	Escambia	95	Female	No		Yes	FL resident	05/02/20
29,435	Escambia	63	Male	No		Yes	FL resident	05/02/20
29,436	Escambia	92	Female	No		Yes	FL resident	05/02/20
29,437	Escambia	86	Female	No		Yes	FL resident	05/02/20
29,438	Escambia	81	Female	No		Yes	FL resident	05/02/20
29,439	Escambia	78	Male	No		Yes	FL resident	05/02/20
29,440	Escambia	78	Female	No		Yes	FL resident	05/02/20
29,441	Escambia	77	Female	No		Yes	FL resident	05/02/20
29,442	Escambia	78	Female	No		Yes	FL resident	05/02/20
29,443	Escambia	42	Female	No		Yes	FL resident	05/02/20
29,444	Escambia	77	Female	No		Yes	FL resident	05/02/20
29,445	Escambia	96	Female	No		Yes	FL resident	05/02/20
29,446	Escambia	68	Female	No		Yes	FL resident	05/02/20
29,447	Escambia	68	Female	No		Yes	FL resident	05/02/20
29,448	Escambia	85	Female	No		Yes	FL resident	05/02/20
29,449	Escambia	71	Male	No		Yes	FL resident	05/02/20

Coronavirus: line list of cases

Data verified as of May 26, 2020 at 10 AM

Data in this report are provisional and subject to change.

Case	County	Age	Gender	Travel related	Travel detail	Contact with a confirmed case	Jurisdiction	Date case counted
29,450	Escambia	90	Female	No		Yes	FL resident	05/02/20
29,451	Escambia	62	Male	No		Yes	FL resident	05/02/20
29,452	Escambia	71	Male	No		Yes	FL resident	05/02/20
29,453	Escambia	75	Female	No		Yes	FL resident	05/02/20
29,454	Escambia	90	Female	No		Yes	FL resident	05/02/20
29,455	Escambia	35	Female	No		Yes	FL resident	05/02/20
29,456	Escambia	69	Male	No		Yes	FL resident	05/02/20
29,457	Escambia	22	Female	No		Yes	FL resident	05/02/20
29,458	Escambia	79	Male	No		Yes	FL resident	05/02/20
29,459	Escambia	61	Female	No		Yes	FL resident	05/02/20
29,460	Escambia	86	Female	No		Yes	FL resident	05/02/20
29,461	Escambia	82	Male	No		Yes	FL resident	05/02/20
29,462	Escambia	83	Female	No		Yes	FL resident	05/02/20
29,463	Escambia	93	Male	No		Yes	FL resident	05/02/20
29,464	Escambia	37	Female	No		Yes	FL resident	05/02/20
29,465	Escambia	83	Female	No		Yes	FL resident	05/02/20
29,466	Escambia	82	Female	No		Yes	FL resident	05/02/20
29,467	Escambia	79	Female	No		Yes	FL resident	05/02/20
29,468	Escambia	69	Female	No		Yes	FL resident	05/02/20
29,469	Escambia	66	Male	No		Yes	FL resident	05/02/20
29,470	Escambia	80	Male	No		Yes	FL resident	05/02/20
29,471	Escambia	83	Female	No		Yes	FL resident	05/02/20
29,472	Escambia	74	Male	No		Yes	FL resident	05/03/20
29,473	Escambia	29	Female	No		Yes	FL resident	05/03/20
29,474	Escambia	39	Female	No		Yes	FL resident	05/03/20
29,475	Escambia	70	Female	No		Yes	FL resident	05/04/20
29,476	Escambia	74	Female	Unknown		Unknown	FL resident	05/04/20
29,477	Escambia	8	Male	No		Yes	FL resident	05/05/20
29,478	Escambia	54	Male	No		Unknown	FL resident	05/05/20
29,479	Escambia	61	Female	No		No	FL resident	05/05/20
29,480	Escambia	59	Male	No		Yes	FL resident	05/05/20
29,481	Escambia	40	Female	No		Yes	FL resident	05/05/20
29,482	Escambia	44	Male	No		Yes	FL resident	05/06/20
29,483	Escambia	57	Male	Yes	MA	Yes	FL resident	05/06/20
29,484	Escambia	69	Female	Unknown			FL resident	05/06/20
29,485	Escambia	44	Female	Unknown		Unknown	FL resident	05/06/20
29,486	Escambia	79	Female	No		Yes	FL resident	05/06/20
29,487	Escambia	99	Female	No		Yes	FL resident	05/06/20
29,488	Escambia	84	Female	No		Yes	FL resident	05/06/20
29,489	Escambia	86	Female	No		Yes	FL resident	05/06/20
29,490	Escambia	54	Female	Yes	AL; FL	Yes	FL resident	05/07/20
29,491	Escambia	70	Female	No		Yes	FL resident	05/07/20
29,492	Escambia	69	Male	No		Yes	FL resident	05/07/20
29,493	Escambia	103	Female	No		Yes	FL resident	05/07/20
29,494	Escambia	6	Female	No		Yes	FL resident	05/07/20
29,495	Escambia	24	Male	Unknown		Unknown	FL resident	05/08/20
29,496	Escambia	58	Male	No		Yes	FL resident	05/08/20
29,497	Escambia	67	Female	Unknown		Yes	FL resident	05/08/20
29,498	Escambia	47	Female	Yes	AL; FL	Unknown	FL resident	05/08/20
29,499	Escambia	51	Female	No		Unknown	FL resident	05/08/20
29,500	Escambia	28	Female	No		Unknown	FL resident	05/08/20
29,501	Escambia	84	Male	No		Yes	FL resident	05/08/20
29,502	Escambia	89	Female	No		Yes	FL resident	05/08/20
29,503	Escambia	29	Female	No		Yes	FL resident	05/08/20
29,504	Escambia	31	Male	No		Yes	FL resident	05/09/20
29,505	Escambia	70	Male	Unknown		Unknown	FL resident	05/09/20
29,506	Escambia	41	Male	No		Unknown	FL resident	05/09/20
29,507	Escambia	29	Male	Unknown		Unknown	FL resident	05/10/20
29,508	Escambia	29	Female	No		Yes	FL resident	05/10/20
29,509	Escambia	63	Female	No		Yes	FL resident	05/10/20
29,510	Escambia	55	Male	No		Yes	FL resident	05/11/20
29,511	Escambia	57	Female	No		Yes	FL resident	05/11/20

Coronavirus: line list of cases

Data verified as of May 26, 2020 at 10 AM

Data in this report are provisional and subject to change.

Case	County	Age	Gender	Travel related	Travel detail	Contact with a confirmed case	Jurisdiction	Date case counted
29,512	Escambia	5	Female	Unknown		Unknown	FL resident	05/11/20
29,513	Escambia	84	Male	Unknown		Unknown	FL resident	05/11/20
29,514	Escambia	15	Female	Unknown		Yes	FL resident	05/12/20
29,515	Escambia	28	Male	Unknown		No	FL resident	05/12/20
29,516	Escambia	63	Female	No		Unknown	FL resident	05/12/20
29,517	Escambia	60	Female	Unknown		Unknown	FL resident	05/12/20
29,518	Escambia	50	Female	No		Yes	FL resident	05/12/20
29,519	Escambia	32	Male	No		No	FL resident	05/12/20
29,520	Escambia	78	Male	Unknown		No	FL resident	05/12/20
29,521	Escambia	69	Female	No		Unknown	FL resident	05/12/20
29,522	Escambia	59	Female	Unknown		Yes	FL resident	05/12/20
29,523	Escambia	63	Male	Unknown		Unknown	FL resident	05/12/20
29,524	Escambia	38	Female	Unknown		Unknown	FL resident	05/12/20
29,525	Escambia	38	Female	Unknown		Unknown	FL resident	05/12/20
29,526	Escambia	65	Female	Unknown		Unknown	FL resident	05/12/20
29,527	Escambia	81	Female	No		Yes	FL resident	05/12/20
29,528	Escambia	82	Male	No		Yes	FL resident	05/12/20
29,529	Escambia	67	Female	No		Yes	FL resident	05/13/20
29,530	Escambia	45	Female	No		No	FL resident	05/13/20
29,531	Escambia	72	Male	No		Yes	FL resident	05/13/20
29,532	Escambia	29	Female	No		Unknown	FL resident	05/13/20
29,533	Escambia	17	Male	No		Unknown	FL resident	05/13/20
29,534	Escambia	69	Male	Unknown		Unknown	FL resident	05/14/20
29,535	Escambia	57	Male	No		Unknown	FL resident	05/14/20
29,536	Escambia	72	Female	No		Yes	FL resident	05/14/20
29,537	Escambia	60	Male	No		Yes	FL resident	05/14/20
29,538	Escambia	41	Female	No		No	FL resident	05/15/20
29,539	Escambia	43	Female	No		No	FL resident	05/15/20
29,540	Escambia	41	Male	Unknown		Unknown	FL resident	05/15/20
29,541	Escambia	30	Female	No		Yes	FL resident	05/16/20
29,542	Escambia	9	Female	No		Yes	FL resident	05/16/20
29,543	Escambia	7	Male	No		Yes	FL resident	05/16/20
29,544	Escambia	61	Female	Unknown		Unknown	FL resident	05/16/20
29,545	Escambia	90	Male	Unknown		Yes	FL resident	05/16/20
29,546	Escambia	12	Male	No		Yes	FL resident	05/17/20
29,547	Escambia	21	Female	No		Unknown	FL resident	05/17/20
29,548	Escambia	30	Male	No		Yes	FL resident	05/17/20
29,549	Escambia	48	Female	No		No	FL resident	05/17/20
29,550	Escambia	32	Female	No		Yes	FL resident	05/17/20
29,551	Escambia	36	Female	No		No	FL resident	05/17/20
29,552	Escambia	55	Female	No		No	FL resident	05/17/20
29,553	Escambia	27	Female	No		Yes	FL resident	05/17/20
29,554	Escambia	80	Female	No		Unknown	FL resident	05/18/20
29,555	Escambia	20	Female	No		Yes	FL resident	05/18/20
29,556	Escambia	20	Male	No		No	FL resident	05/18/20
29,557	Escambia	18	Female	No		Unknown	FL resident	05/18/20
29,558	Escambia	75	Female	No		Yes	FL resident	05/19/20
29,559	Escambia	20	Female	Unknown			FL resident	05/19/20
29,560	Escambia	53	Female	Unknown			FL resident	05/19/20
29,561	Escambia	52	Female	No		No	FL resident	05/20/20
29,562	Escambia	20	Female	No		Unknown	FL resident	05/20/20
29,563	Escambia	8	Male	No		Yes	FL resident	05/20/20
29,564	Escambia	30	Female	No		Yes	FL resident	05/20/20
29,565	Escambia	78	Female	Unknown			FL resident	05/20/20
29,566	Escambia	25	Male	No		Unknown	FL resident	05/20/20
29,567	Escambia	59	Female	Unknown			FL resident	05/20/20
29,568	Escambia	24	Male	No		Unknown	FL resident	05/20/20
29,569	Escambia	56	Male	No		No	FL resident	05/20/20
29,570	Escambia	62	Female	No		Unknown	FL resident	05/21/20
29,571	Escambia	35	Male	Unknown			FL resident	05/21/20
29,572	Escambia	57	Female	Unknown		No	FL resident	05/21/20
29,573	Escambia	25	Male	No		No	FL resident	05/21/20

Coronavirus: line list of cases

Data verified as of May 26, 2020 at 10 AM

Data in this report are provisional and subject to change.

Case	County	Age	Gender	Travel related	Travel detail	Contact with a confirmed case	Jurisdiction	Date case counted
29,574	Escambia	28	Female	Unknown			FL resident	05/22/20
29,575	Escambia	29	Female	No		Yes	FL resident	05/22/20
29,576	Escambia	46	Female	No		Yes	FL resident	05/22/20
29,577	Escambia	16	Female	No		Yes	FL resident	05/22/20
29,578	Escambia	79	Female	Unknown		Yes	FL resident	05/22/20
29,579	Escambia	54	Male	No		No	FL resident	05/23/20
29,580	Escambia	50	Female	Unknown			FL resident	05/23/20
29,581	Escambia	81	Female	Unknown			FL resident	05/23/20
29,582	Escambia	25	Female	No			FL resident	05/24/20
29,583	Escambia	57	Female	Unknown		No	FL resident	05/24/20
29,584	Escambia	63	Male	Unknown		Yes	FL resident	05/24/20
29,585	Escambia	48	Male	Unknown		No	FL resident	05/24/20
29,586	Escambia	39	Female	Unknown			FL resident	05/24/20
29,587	Escambia	53	Female	Unknown			FL resident	05/24/20
29,588	Escambia	43	Female	No		No	FL resident	05/24/20
29,589	Escambia	51	Male	Unknown			FL resident	05/24/20
29,590	Escambia	58	Female	Unknown			FL resident	05/24/20
29,591	Escambia	30	Female	Unknown			FL resident	05/25/20
29,592	Escambia	18	Female	Unknown			FL resident	05/25/20
29,593	Escambia	52	Female	Yes	FL; MI	No	Non-FL resident	03/26/20
29,594	Escambia	49	Female	Unknown		Unknown	Non-FL resident	03/29/20
29,595	Escambia	71	Male	Unknown		Unknown	Non-FL resident	03/30/20
29,596	Escambia	68	Female	Unknown		Unknown	Non-FL resident	03/30/20
29,597	Escambia	5	Female	Unknown		Unknown	Non-FL resident	03/30/20
29,598	Escambia	66	Female	Yes	AL	Unknown	Non-FL resident	03/30/20
29,599	Escambia	45	Female	Yes	LA	Unknown	Non-FL resident	03/30/20
29,600	Escambia	34	Female	Yes	FL; NY	Unknown	Non-FL resident	04/06/20
29,601	Escambia	86	Female	No		Unknown	Non-FL resident	04/06/20
29,602	Escambia	41	Male	Unknown		Unknown	Non-FL resident	04/07/20
29,603	Escambia	30	Female	Unknown		Unknown	Non-FL resident	04/07/20
29,604	Escambia	93	Female	Unknown		Unknown	Non-FL resident	04/07/20
29,605	Escambia	80	Male	Unknown		Unknown	Non-FL resident	04/07/20
29,606	Escambia	21	Male	Unknown		Unknown	Non-FL resident	04/07/20
29,607	Escambia	28	Male	Unknown		Unknown	Non-FL resident	04/07/20
29,608	Escambia	28	Male	Yes	FL; NY	Unknown	Non-FL resident	04/07/20
29,609	Escambia	41	Male	Unknown		Unknown	Non-FL resident	04/10/20
29,610	Escambia	19	Male	Unknown		Unknown	Non-FL resident	04/10/20
29,611	Escambia	35	Male	Unknown		Unknown	Non-FL resident	04/14/20
29,612	Escambia	48	Female	Unknown			Non-FL resident	04/21/20
29,613	Escambia	61	Female	Unknown			Non-FL resident	04/21/20
29,614	Escambia	68	Male	Unknown			Non-FL resident	04/21/20
29,615	Escambia	59	Female	Unknown			Non-FL resident	04/21/20
29,616	Escambia	63	Male	Unknown			Non-FL resident	04/21/20
29,617	Escambia	51	Female	Unknown			Non-FL resident	04/21/20
29,618	Escambia	35	Female	Unknown			Non-FL resident	04/21/20
29,619	Escambia	70	Male	Unknown			Non-FL resident	04/21/20
29,620	Escambia	28	Female	Unknown			Non-FL resident	04/21/20
29,621	Escambia	55	Female	Unknown			Non-FL resident	04/21/20
29,622	Escambia	78	Male	Unknown			Non-FL resident	04/21/20
29,623	Escambia	58	Female	Unknown			Non-FL resident	04/21/20
29,624	Escambia	63	Female	Unknown			Non-FL resident	04/21/20
29,625	Escambia	46	Female	Unknown			Non-FL resident	04/21/20
29,626	Escambia	93	Female	Unknown			Non-FL resident	04/21/20
29,627	Escambia	79	Male	Unknown			Non-FL resident	04/21/20
29,628	Escambia	79	Male	Unknown			Non-FL resident	04/21/20
29,629	Escambia	62	Female	Unknown			Non-FL resident	04/21/20
29,630	Escambia	84	Male	Unknown			Non-FL resident	04/21/20
29,631	Escambia	35	Female	Unknown			Non-FL resident	04/21/20
29,632	Escambia	95	Female	Unknown			Non-FL resident	04/21/20
29,633	Escambia	52	Female	Unknown			Non-FL resident	04/21/20
29,634	Escambia	77	Female	Unknown			Non-FL resident	04/22/20
29,635	Escambia	45	Female	Unknown			Non-FL resident	04/22/20

Coronavirus: line list of cases

Data verified as of May 26, 2020 at 10 AM

Data in this report are provisional and subject to change.

Case	County	Age	Gender	Travel related	Travel detail	Contact with a confirmed case	Jurisdiction	Date case counted
29,636	Escambia	36	Female	Unknown			Non-FL resident	04/23/20
29,637	Escambia	34	Female	Unknown			Non-FL resident	04/23/20
29,638	Escambia	71	Male	Unknown			Non-FL resident	04/23/20
29,639	Escambia	38	Male	Unknown			Non-FL resident	04/24/20
29,640	Escambia	44	Male	Unknown			Non-FL resident	04/24/20
29,641	Escambia	43	Male	No			Non-FL resident	04/24/20
29,642	Escambia	24	Male	No		No	Non-FL resident	04/24/20
29,643	Escambia	23	Male	Unknown			Non-FL resident	04/24/20
29,644	Escambia	22	Male	Unknown		Unknown	Non-FL resident	04/24/20
29,645	Escambia	61	Male	Unknown			Non-FL resident	04/24/20
29,646	Escambia	55	Male	Unknown			Non-FL resident	04/24/20
29,647	Escambia	41	Female	Unknown			Non-FL resident	04/25/20
29,648	Escambia	39	Female	Unknown			Non-FL resident	04/25/20
29,649	Escambia	34	Female	Unknown			Non-FL resident	04/25/20
29,650	Escambia	72	Female	Unknown			Non-FL resident	04/25/20
29,651	Escambia	30	Male	Unknown			Non-FL resident	04/26/20
29,652	Escambia	79	Female	Unknown			Non-FL resident	04/26/20
29,653	Escambia	78	Female	Unknown			Non-FL resident	04/27/20
29,654	Escambia	76	Female	Unknown			Non-FL resident	04/28/20
29,655	Escambia	20	Female	Unknown			Non-FL resident	04/28/20
29,656	Escambia	68	Female	Unknown			Non-FL resident	04/28/20
29,657	Escambia	75	Male	Unknown			Non-FL resident	04/28/20
29,658	Escambia	33	Female	Unknown			Non-FL resident	04/28/20
29,659	Escambia	66	Female	Unknown			Non-FL resident	04/28/20
29,660	Escambia	38	Female	No		Unknown	Non-FL resident	04/29/20
29,661	Escambia	21	Female	Unknown			Non-FL resident	04/29/20
29,662	Escambia	66	Male	No		Unknown	Non-FL resident	04/29/20
29,663	Escambia	28	Female	Unknown			Non-FL resident	04/29/20
29,664	Escambia	24	Female	Unknown			Non-FL resident	04/30/20
29,665	Escambia	22	Female	Unknown			Non-FL resident	04/30/20
29,666	Escambia	38	Female	Unknown			Non-FL resident	04/30/20
29,667	Escambia	60	Female	Unknown			Non-FL resident	05/01/20
29,668	Escambia	63	Female	Unknown			Non-FL resident	05/01/20
29,669	Escambia	35	Female	Unknown			Non-FL resident	05/01/20
29,670	Escambia	44	Female	No		Yes	Non-FL resident	05/02/20
29,671	Escambia	38	Female	No		Yes	Non-FL resident	05/02/20
29,672	Escambia	52	Male	Yes	AL	Yes	Non-FL resident	05/02/20
29,673	Escambia	54	Male	Unknown			Non-FL resident	05/04/20
29,674	Escambia	45	Male	Unknown			Non-FL resident	05/04/20
29,675	Escambia	16	Female	Unknown			Non-FL resident	05/04/20
29,676	Escambia	94	Female	Unknown			Non-FL resident	05/06/20
29,677	Escambia	64	Female	Unknown			Non-FL resident	05/06/20
29,678	Escambia	37	Male	Unknown			Non-FL resident	05/06/20
29,679	Escambia	66	Female	Unknown			Non-FL resident	05/06/20
29,680	Escambia	60	Male	Unknown			Non-FL resident	05/08/20
29,681	Escambia	26	Male	Unknown			Non-FL resident	05/09/20
29,682	Escambia	36	Female	Unknown			Non-FL resident	05/09/20
29,683	Escambia	65	Female	Unknown			Non-FL resident	05/09/20
29,684	Escambia	58	Male	Unknown			Non-FL resident	05/09/20
29,685	Escambia	21	Female	Unknown			Non-FL resident	05/09/20
29,686	Escambia	77	Male	Unknown			Non-FL resident	05/10/20
29,687	Escambia	35	Female	Unknown			Non-FL resident	05/11/20
29,688	Escambia	88	Female	Unknown			Non-FL resident	05/12/20
29,689	Escambia	42	Male	Unknown			Non-FL resident	05/12/20
29,690	Escambia	43	Male	Unknown			Non-FL resident	05/12/20
29,691	Escambia	79	Male	Unknown			Non-FL resident	05/12/20
29,692	Escambia	54	Female	Unknown			Non-FL resident	05/13/20
29,693	Escambia	79	Male	Unknown			Non-FL resident	05/14/20
29,694	Escambia	72	Male	Unknown			Non-FL resident	05/14/20
29,695	Escambia	81	Female	Unknown			Non-FL resident	05/14/20
29,696	Escambia	87	Female	Unknown			Non-FL resident	05/15/20
29,697	Escambia	54	Female	Unknown			Non-FL resident	05/15/20

Coronavirus: line list of cases

Data verified as of May 26, 2020 at 10 AM

Data in this report are provisional and subject to change.

Case	County	Age	Gender	Travel related	Travel detail	Contact with a confirmed case	Jurisdiction	Date case counted
29,698	Escambia	40	Female	Unknown			Non-FL resident	05/15/20
29,699	Escambia	58	Female	Unknown			Non-FL resident	05/16/20
29,700	Escambia	32	Female	Unknown			Non-FL resident	05/16/20
29,701	Escambia	64	Female	Unknown			Non-FL resident	05/17/20
29,702	Escambia	54	Female	Unknown			Non-FL resident	05/17/20
29,703	Escambia	22	Female	Unknown			Non-FL resident	05/17/20
29,704	Escambia	34	Female	Unknown			Non-FL resident	05/17/20
29,705	Escambia	81	Female	Unknown			Non-FL resident	05/17/20
29,706	Escambia	63	Female	Unknown			Non-FL resident	05/17/20
29,707	Escambia	18	Female	Unknown			Non-FL resident	05/17/20
29,708	Escambia	34	Female	Unknown			Non-FL resident	05/18/20
29,709	Escambia	57	Female	Unknown			Non-FL resident	05/18/20
29,710	Escambia	81	Female	Unknown			Non-FL resident	05/18/20
29,711	Escambia	22	Male	Unknown			Non-FL resident	05/18/20
29,712	Escambia	55	Male	Unknown			Non-FL resident	05/18/20
29,713	Escambia	20	Male	Unknown			Non-FL resident	05/18/20
29,714	Escambia	62	Female	Unknown			Non-FL resident	05/19/20
29,715	Escambia	81	Female	Unknown			Non-FL resident	05/19/20
29,716	Escambia	45	Female	Unknown			Non-FL resident	05/19/20
29,717	Escambia	72	Male	Unknown			Non-FL resident	05/20/20
29,718	Escambia	63	Female	Unknown			Non-FL resident	05/20/20
29,719	Escambia	31	Male	Unknown			Non-FL resident	05/20/20
29,720	Escambia	65	Female	Unknown			Non-FL resident	05/21/20
29,721	Escambia	34	Female	Unknown			Non-FL resident	05/22/20
29,722	Escambia	35	Female	Unknown			Non-FL resident	05/22/20
29,723	Escambia	39	Male	Unknown			Non-FL resident	05/22/20
29,724	Escambia	67	Male	Unknown			Non-FL resident	05/22/20
29,725	Escambia	83	Female	Unknown			Non-FL resident	05/23/20
29,726	Escambia	22	Female	Unknown			Non-FL resident	05/23/20
29,727	Escambia	11	Female	Unknown			Non-FL resident	05/23/20
29,728	Escambia	63	Male	Unknown			Non-FL resident	05/23/20
29,729	Escambia	53	Female	Unknown		Unknown	Non-FL resident	05/23/20
29,730	Escambia	23	Male	Unknown		Unknown	Non-FL resident	05/23/20
29,731	Escambia	60	Male	Unknown		Unknown	Non-FL resident	05/24/20
29,732	Escambia	31	Female	Unknown		Unknown	Non-FL resident	05/25/20
29,733	Flagler	72	Female	No		Yes	FL resident	03/22/20
29,734	Flagler	45	Male	No		Yes	FL resident	03/22/20
29,735	Flagler	59	Female	Unknown		Yes	FL resident	03/22/20
29,736	Flagler	68	Male	Yes	EUROPE	Unknown	FL resident	03/23/20
29,737	Flagler	63	Male	Unknown		Yes	FL resident	03/24/20
29,738	Flagler	65	Male	No		Yes	FL resident	03/25/20
29,739	Flagler	30	Female	Yes	NY	Unknown	FL resident	03/26/20
29,740	Flagler	17	Female	No		Yes	FL resident	03/26/20
29,741	Flagler	77	Male	Yes	NJ	Yes	FL resident	03/26/20
29,742	Flagler	55	Male	No		Unknown	FL resident	03/26/20
29,743	Flagler	64	Male	No		Yes	FL resident	03/27/20
29,744	Flagler	72	Male	Yes	RI	Yes	FL resident	03/27/20
29,745	Flagler	39	Female	No		Yes	FL resident	03/27/20
29,746	Flagler	36	Male	Yes	CO	Unknown	FL resident	03/28/20
29,747	Flagler	63	Female	Yes	SPAIN	No	FL resident	03/30/20
29,748	Flagler	56	Female	No		Yes	FL resident	03/30/20
29,749	Flagler	59	Female	No		Yes	FL resident	03/31/20
29,750	Flagler	63	Male	No		Yes	FL resident	03/31/20
29,751	Flagler	72	Male	Yes	AL	Yes	FL resident	04/01/20
29,752	Flagler	70	Female	Yes	AL	Yes	FL resident	04/01/20
29,753	Flagler	64	Male	Yes	NY	Yes	FL resident	04/01/20
29,754	Flagler	49	Male	No		Yes	FL resident	04/01/20
29,755	Flagler	70	Male	No		Unknown	FL resident	04/01/20
29,756	Flagler	34	Female	No		No	FL resident	04/01/20
29,757	Flagler	69	Female	Yes	NY	Unknown	FL resident	04/02/20
29,758	Flagler	63	Female	Yes	MA	Unknown	FL resident	04/02/20
29,759	Flagler	50	Female	Yes	LA	Yes	FL resident	04/02/20

Coronavirus: line list of cases

Data verified as of May 26, 2020 at 10 AM

Data in this report are provisional and subject to change.

Case	County	Age	Gender	Travel related	Travel detail	Contact with a confirmed case	Jurisdiction	Date case counted
29,760	Flagler	75	Female	No		Yes	FL resident	04/02/20
29,761	Flagler	54	Male	Yes	HAITI; MEXICO	Unknown	FL resident	04/03/20
29,762	Flagler	33	Male	No		No	FL resident	04/05/20
29,763	Flagler	55	Male	Unknown		Yes	FL resident	04/06/20
29,764	Flagler	68	Female	Yes	NY	Unknown	FL resident	04/06/20
29,765	Flagler	76	Male	Yes	GERMANY; SPAIN	Unknown	FL resident	04/06/20
29,766	Flagler	60	Female	No		Yes	FL resident	04/08/20
29,767	Flagler	62	Female	Yes	GERMANY; SPAIN	Yes	FL resident	04/08/20
29,768	Flagler	55	Female	No		Unknown	FL resident	04/09/20
29,769	Flagler	58	Male	No		Yes	FL resident	04/09/20
29,770	Flagler	32	Female	No		Yes	FL resident	04/09/20
29,771	Flagler	59	Female	No		Yes	FL resident	04/09/20
29,772	Flagler	67	Male	No		Yes	FL resident	04/09/20
29,773	Flagler	52	Female	No		Yes	FL resident	04/09/20
29,774	Flagler	43	Female	No		Yes	FL resident	04/09/20
29,775	Flagler	89	Female	No		Yes	FL resident	04/10/20
29,776	Flagler	23	Female	No		Yes	FL resident	04/11/20
29,777	Flagler	60	Female	Yes	NJ	Yes	FL resident	04/15/20
29,778	Flagler	51	Female	Yes	NY	Unknown	FL resident	04/16/20
29,779	Flagler	64	Male	No		Yes	FL resident	04/16/20
29,780	Flagler	59	Female	Yes	GA	Yes	FL resident	04/16/20
29,781	Flagler	43	Male	No		Unknown	FL resident	04/16/20
29,782	Flagler	41	Male	No		Yes	FL resident	04/16/20
29,783	Flagler	43	Male	No		No	FL resident	04/16/20
29,784	Flagler	69	Male	No		Unknown	FL resident	04/17/20
29,785	Flagler	69	Female	No		No	FL resident	04/17/20
29,786	Flagler	61	Female	Yes	NV	Unknown	FL resident	04/17/20
29,787	Flagler	69	Female	No		No	FL resident	04/18/20
29,788	Flagler	43	Female	No		Yes	FL resident	04/18/20
29,789	Flagler	19	Male	No			FL resident	04/18/20
29,790	Flagler	59	Female	No		No	FL resident	04/18/20
29,791	Flagler	73	Female	No		Unknown	FL resident	04/18/20
29,792	Flagler	32	Male	No		No	FL resident	04/18/20
29,793	Flagler	33	Female	No		No	FL resident	04/18/20
29,794	Flagler	68	Male	No		No	FL resident	04/18/20
29,795	Flagler	67	Male	No		No	FL resident	04/18/20
29,796	Flagler	75	Female	No		Unknown	FL resident	04/18/20
29,797	Flagler	31	Female	No			FL resident	04/18/20
29,798	Flagler	55	Female	No		No	FL resident	04/18/20
29,799	Flagler	68	Female	No		Yes	FL resident	04/18/20
29,800	Flagler	42	Female	No		Yes	FL resident	04/18/20
29,801	Flagler	56	Female	No		No	FL resident	04/18/20
29,802	Flagler	66	Female	No		No	FL resident	04/18/20
29,803	Flagler	47	Female	No		Yes	FL resident	04/18/20
29,804	Flagler	43	Female	No		No	FL resident	04/18/20
29,805	Flagler	42	Male	No			FL resident	04/18/20
29,806	Flagler	54	Male	Yes	MD	Unknown	FL resident	04/20/20
29,807	Flagler	77	Male	No		Yes	FL resident	04/20/20
29,808	Flagler	31	Female	No		Yes	FL resident	04/21/20
29,809	Flagler	44	Female	No		Yes	FL resident	04/23/20
29,810	Flagler	78	Female	No		Unknown	FL resident	04/23/20
29,811	Flagler	79	Male	No		No	FL resident	04/23/20
29,812	Flagler	70	Male	No		Yes	FL resident	04/23/20
29,813	Flagler	56	Male	No		No	FL resident	04/23/20
29,814	Flagler	62	Female	No		Yes	FL resident	04/23/20
29,815	Flagler	19	Female	No		No	FL resident	04/23/20
29,816	Flagler	53	Female	No		No	FL resident	04/23/20
29,817	Flagler	54	Female	No		No	FL resident	04/23/20
29,818	Flagler	52	Female	No		Yes	FL resident	04/23/20
29,819	Flagler	49	Female	No		Yes	FL resident	04/23/20
29,820	Flagler	58	Male	No		Unknown	FL resident	04/23/20
29,821	Flagler	53	Female	No		No	FL resident	04/23/20

Coronavirus: line list of cases

Data verified as of May 26, 2020 at 10 AM

Data in this report are provisional and subject to change.

Case	County	Age	Gender	Travel related	Travel detail	Contact with a confirmed case	Jurisdiction	Date case counted
29,822	Flagler	71	Male	No		No	FL resident	04/23/20
29,823	Flagler	58	Female	No		No	FL resident	04/23/20
29,824	Flagler	37	Male	No		No	FL resident	04/23/20
29,825	Flagler	33	Male	No		Unknown	FL resident	04/23/20
29,826	Flagler	65	Male	No		Unknown	FL resident	04/23/20
29,827	Flagler	81	Male	No			FL resident	04/23/20
29,828	Flagler	46	Male	No		Unknown	FL resident	04/23/20
29,829	Flagler	54	Female	No		Unknown	FL resident	04/23/20
29,830	Flagler	66	Female	Yes	FL; NJ	No	FL resident	04/23/20
29,831	Flagler	81	Male	No			FL resident	04/23/20
29,832	Flagler	33	Female	No		No	FL resident	04/23/20
29,833	Flagler	79	Female	No		Unknown	FL resident	04/23/20
29,834	Flagler	23	Male	No		Yes	FL resident	04/23/20
29,835	Flagler	43	Male	No		Yes	FL resident	04/23/20
29,836	Flagler	64	Male	No		Yes	FL resident	04/24/20
29,837	Flagler	19	Female	No		No	FL resident	04/24/20
29,838	Flagler	81	Male	No		Unknown	FL resident	04/24/20
29,839	Flagler	61	Female	No		No	FL resident	04/24/20
29,840	Flagler	53	Female	No		Yes	FL resident	04/24/20
29,841	Flagler	30	Female	No		No	FL resident	04/24/20
29,842	Flagler	60	Male	No		Yes	FL resident	04/24/20
29,843	Flagler	36	Female	No		Unknown	FL resident	04/24/20
29,844	Flagler	72	Female	No		Unknown	FL resident	04/24/20
29,845	Flagler	48	Female	No		No	FL resident	04/24/20
29,846	Flagler	67	Male	No		Unknown	FL resident	04/25/20
29,847	Flagler	49	Female	No		No	FL resident	04/25/20
29,848	Flagler	57	Female	No		No	FL resident	04/25/20
29,849	Flagler	44	Female	No		No	FL resident	04/25/20
29,850	Flagler	70	Female	No		No	FL resident	04/25/20
29,851	Flagler	53	Male	No		No	FL resident	04/25/20
29,852	Flagler	7	Male	No		Unknown	FL resident	04/26/20
29,853	Flagler	37	Female	No		Yes	FL resident	04/26/20
29,854	Flagler	72	Male	No		No	FL resident	04/26/20
29,855	Flagler	36	Female	No		Yes	FL resident	04/27/20
29,856	Flagler	39	Female	No		Yes	FL resident	04/27/20
29,857	Flagler	84	Female	No		No	FL resident	04/27/20
29,858	Flagler	74	Male	No		Yes	FL resident	04/27/20
29,859	Flagler	25	Male	No		Yes	FL resident	04/27/20
29,860	Flagler	30	Female	No		Yes	FL resident	04/27/20
29,861	Flagler	53	Female	No		Yes	FL resident	04/27/20
29,862	Flagler	26	Female	No		Yes	FL resident	04/28/20
29,863	Flagler	20	Female	No		Unknown	FL resident	04/28/20
29,864	Flagler	60	Male	Unknown		Yes	FL resident	04/30/20
29,865	Flagler	27	Female	No		No	FL resident	05/01/20
29,866	Flagler	68	Female	No		No	FL resident	05/01/20
29,867	Flagler	48	Male	No		Yes	FL resident	05/02/20
29,868	Flagler	57	Male	No		Yes	FL resident	05/02/20
29,869	Flagler	21	Male	No		Unknown	FL resident	05/02/20
29,870	Flagler	68	Female	No		Yes	FL resident	05/02/20
29,871	Flagler	54	Female	Yes	BAHAMAS	No	FL resident	05/03/20
29,872	Flagler	21	Female	No		Yes	FL resident	05/06/20
29,873	Flagler	63	Female	No		No	FL resident	05/07/20
29,874	Flagler	25	Female	No		Yes	FL resident	05/07/20
29,875	Flagler	66	Female	No		Yes	FL resident	05/07/20
29,876	Flagler	87	Male	No		No	FL resident	05/07/20
29,877	Flagler	49	Male	No		No	FL resident	05/12/20
29,878	Flagler	62	Female	No		No	FL resident	05/14/20
29,879	Flagler	39	Male	No		No	FL resident	05/14/20
29,880	Flagler	43	Male	No		Yes	FL resident	05/14/20
29,881	Flagler	64	Male	No		No	FL resident	05/14/20
29,882	Flagler	51	Female	No		No	FL resident	05/14/20
29,883	Flagler	36	Male	No		Yes	FL resident	05/14/20

Coronavirus: line list of cases

Data verified as of May 26, 2020 at 10 AM

Data in this report are provisional and subject to change.

Case	County	Age	Gender	Travel related	Travel detail	Contact with a confirmed case	Jurisdiction	Date case counted
29,884	Flagler	72	Male	No		No	FL resident	05/14/20
29,885	Flagler	94	Male	No		Unknown	FL resident	05/14/20
29,886	Flagler	52	Female	Yes	FL; PA	No	FL resident	05/15/20
29,887	Flagler	59	Male	No		Yes	FL resident	05/15/20
29,888	Flagler	64	Female	No		No	FL resident	05/15/20
29,889	Flagler	72	Male	No		No	FL resident	05/17/20
29,890	Flagler	49	Female	No		No	FL resident	05/17/20
29,891	Flagler	43	Female	No		Yes	FL resident	05/17/20
29,892	Flagler	31	Female	No		Yes	FL resident	05/17/20
29,893	Flagler	64	Female	No		Yes	FL resident	05/18/20
29,894	Flagler	25	Male	No		No	FL resident	05/18/20
29,895	Flagler	79	Male	No		No	FL resident	05/19/20
29,896	Flagler	53	Female	No		No	FL resident	05/19/20
29,897	Flagler	56	Female	No		No	FL resident	05/20/20
29,898	Flagler	18	Female	No		Yes	FL resident	05/20/20
29,899	Flagler	76	Female	No		No	FL resident	05/20/20
29,900	Flagler	61	Female	No		No	FL resident	05/21/20
29,901	Flagler	25	Male	No		No	FL resident	05/23/20
29,902	Flagler	63	Female	No		Yes	FL resident	05/23/20
29,903	Flagler	23	Female	No		Yes	FL resident	05/24/20
29,904	Flagler	30	Female	No		No	FL resident	05/24/20
29,905	Flagler	64	Female	Yes	NY	Unknown	Non-FL resident	03/26/20
29,906	Flagler	64	Male	Yes	CA; NE	Unknown	Non-FL resident	04/01/20
29,907	Flagler	26	Female	Yes	NY	Unknown	Non-FL resident	04/13/20
29,908	Flagler	70	Female	Yes	FL; NY	Unknown	Non-FL resident	04/21/20
29,909	Flagler	33	Male	Yes	VA	Yes	Non-FL resident	05/18/20
29,910	Franklin	60	Female	Yes	ARGENTINA; CA; SOUTH AMERICA	Unknown	FL resident	04/04/20
29,911	Franklin	25	Female	Yes	NY	No	Non-FL resident	04/01/20
29,912	Gadsden	32	Female	Yes	LA	Yes	FL resident	04/02/20
29,913	Gadsden	34	Female	No		Yes	FL resident	04/02/20
29,914	Gadsden	81	Male	No		Yes	FL resident	04/04/20
29,915	Gadsden	24	Female	No		Yes	FL resident	04/06/20
29,916	Gadsden	68	Male	No		Unknown	FL resident	04/07/20
29,917	Gadsden	46	Male	No		Yes	FL resident	04/07/20
29,918	Gadsden	55	Female	No		Yes	FL resident	04/07/20
29,919	Gadsden	42	Female	Yes	GA	Yes	FL resident	04/08/20
29,920	Gadsden	32	Female	No		Yes	FL resident	04/08/20
29,921	Gadsden	53	Female	No		Unknown	FL resident	04/09/20
29,922	Gadsden	55	Male	No		Yes	FL resident	04/09/20
29,923	Gadsden	60	Female	Yes	FL; UNKNOWN	Yes	FL resident	04/09/20
29,924	Gadsden	50	Male	No		Unknown	FL resident	04/10/20
29,925	Gadsden	48	Female	No		Yes	FL resident	04/11/20
29,926	Gadsden	45	Female	No		No	FL resident	04/11/20
29,927	Gadsden	38	Female	Unknown		Yes	FL resident	04/12/20
29,928	Gadsden	33	Female	No		Yes	FL resident	04/12/20
29,929	Gadsden	20	Female	Unknown		Yes	FL resident	04/12/20
29,930	Gadsden	53	Female	No		Yes	FL resident	04/12/20
29,931	Gadsden	26	Female	Unknown		Yes	FL resident	04/12/20
29,932	Gadsden	31	Male	Unknown		Yes	FL resident	04/12/20
29,933	Gadsden	40	Female	No		Yes	FL resident	04/12/20
29,934	Gadsden	43	Female	No		Yes	FL resident	04/12/20
29,935	Gadsden	57	Female	No		Yes	FL resident	04/12/20
29,936	Gadsden	28	Male	No		Yes	FL resident	04/12/20
29,937	Gadsden	43	Female	Unknown		Yes	FL resident	04/12/20
29,938	Gadsden	41	Female	No		Yes	FL resident	04/12/20
29,939	Gadsden	50	Female	Unknown		Yes	FL resident	04/12/20
29,940	Gadsden	21	Male	No		Yes	FL resident	04/12/20
29,941	Gadsden	60	Female	No		Yes	FL resident	04/12/20
29,942	Gadsden	60	Male	No		Unknown	FL resident	04/13/20
29,943	Gadsden	27	Male	No		Yes	FL resident	04/13/20
29,944	Gadsden	69	Female	No		Yes	FL resident	04/13/20

Coronavirus: line list of cases

Data verified as of May 26, 2020 at 10 AM

Data in this report are provisional and subject to change.

Case	County	Age	Gender	Travel related	Travel detail	Contact with a confirmed case	Jurisdiction	Date case counted
29,945	Gadsden	39	Female	No		Yes	FL resident	04/13/20
29,946	Gadsden	39	Female	No		Yes	FL resident	04/13/20
29,947	Gadsden	73	Female	No		Unknown	FL resident	04/14/20
29,948	Gadsden	60	Female	Unknown		No	FL resident	04/15/20
29,949	Gadsden	70	Female	No		Unknown	FL resident	04/15/20
29,950	Gadsden	49	Male	No		Yes	FL resident	04/16/20
29,951	Gadsden	45	Female	No		Yes	FL resident	04/16/20
29,952	Gadsden	36	Female	No		Yes	FL resident	04/16/20
29,953	Gadsden	57	Female	No		Yes	FL resident	04/16/20
29,954	Gadsden	48	Female	No		Unknown	FL resident	04/16/20
29,955	Gadsden	50	Female	No		Yes	FL resident	04/17/20
29,956	Gadsden	53	Female	Yes	FL; MI	Yes	FL resident	04/17/20
29,957	Gadsden	23	Male	Unknown		No	FL resident	04/18/20
29,958	Gadsden	47	Male	Unknown		Yes	FL resident	04/18/20
29,959	Gadsden	34	Male	Unknown		No	FL resident	04/18/20
29,960	Gadsden	60	Male	No		Yes	FL resident	04/19/20
29,961	Gadsden	35	Female	No		Unknown	FL resident	04/19/20
29,962	Gadsden	45	Female	No		Yes	FL resident	04/20/20
29,963	Gadsden	33	Female	No		Unknown	FL resident	04/20/20
29,964	Gadsden	42	Male	No		Yes	FL resident	04/20/20
29,965	Gadsden	53	Female	No		Yes	FL resident	04/20/20
29,966	Gadsden	29	Male	No		Yes	FL resident	04/20/20
29,967	Gadsden	59	Male	No		Yes	FL resident	04/20/20
29,968	Gadsden	43	Male	Unknown		Yes	FL resident	04/21/20
29,969	Gadsden	75	Female	No		Yes	FL resident	04/21/20
29,970	Gadsden	46	Male	No		Yes	FL resident	04/22/20
29,971	Gadsden	47	Female	No		Yes	FL resident	04/22/20
29,972	Gadsden	57	Male	No		Yes	FL resident	04/23/20
29,973	Gadsden	37	Female	No		Unknown	FL resident	04/23/20
29,974	Gadsden	41	Female	No		Yes	FL resident	04/23/20
29,975	Gadsden	65	Female	No		Yes	FL resident	04/23/20
29,976	Gadsden	26	Female	No		Yes	FL resident	04/23/20
29,977	Gadsden	40	Female	No		Yes	FL resident	04/23/20
29,978	Gadsden	39	Female	Unknown		Unknown	FL resident	04/23/20
29,979	Gadsden	54	Male	No		Yes	FL resident	04/23/20
29,980	Gadsden	20	Female	No		Yes	FL resident	04/23/20
29,981	Gadsden	50	Female	No		Yes	FL resident	04/24/20
29,982	Gadsden	50	Female	No		Yes	FL resident	04/24/20
29,983	Gadsden	43	Female	No		Yes	FL resident	04/24/20
29,984	Gadsden	44	Female	No		Yes	FL resident	04/24/20
29,985	Gadsden	33	Female	No		Yes	FL resident	04/24/20
29,986	Gadsden	36	Female	No		No	FL resident	04/24/20
29,987	Gadsden	28	Female	No		Unknown	FL resident	04/24/20
29,988	Gadsden	45	Female	No		No	FL resident	04/24/20
29,989	Gadsden	73	Female	No		Yes	FL resident	04/25/20
29,990	Gadsden	47	Female	Unknown		Yes	FL resident	04/25/20
29,991	Gadsden	51	Female	No		Unknown	FL resident	04/26/20
29,992	Gadsden	15	Female	Unknown		Yes	FL resident	04/26/20
29,993	Gadsden	56	Male	Unknown		Yes	FL resident	04/26/20
29,994	Gadsden	35	Female	No		Yes	FL resident	04/26/20
29,995	Gadsden	83	Male	No		Unknown	FL resident	04/26/20
29,996	Gadsden	36	Male	No		Yes	FL resident	04/27/20
29,997	Gadsden	71	Female	No		Unknown	FL resident	04/27/20
29,998	Gadsden	76	Female	No		Unknown	FL resident	04/27/20
29,999	Gadsden	32	Male	No		No	FL resident	04/27/20
30,000	Gadsden	55	Female	No		Unknown	FL resident	04/27/20
30,001	Gadsden	12	Male	No		Yes	FL resident	04/28/20
30,002	Gadsden	33	Female	No		Yes	FL resident	04/28/20
30,003	Gadsden	4	Male	No		Yes	FL resident	04/28/20
30,004	Gadsden	66	Female	No		Yes	FL resident	04/29/20
30,005	Gadsden	64	Female	No		Yes	FL resident	04/30/20
30,006	Gadsden	53	Male	No		Yes	FL resident	04/30/20

Coronavirus: line list of cases

Data verified as of May 26, 2020 at 10 AM

Data in this report are provisional and subject to change.

Case	County	Age	Gender	Travel related	Travel detail	Contact with a confirmed case	Jurisdiction	Date case counted
30,007	Gadsden	66	Female	No		Yes	FL resident	04/30/20
30,008	Gadsden	69	Male	No		Yes	FL resident	04/30/20
30,009	Gadsden	45	Male	No		Yes	FL resident	04/30/20
30,010	Gadsden	75	Female	No		Yes	FL resident	04/30/20
30,011	Gadsden	48	Female	No		Yes	FL resident	04/30/20
30,012	Gadsden	21	Female	No		Yes	FL resident	04/30/20
30,013	Gadsden	53	Male	No		Unknown	FL resident	05/02/20
30,014	Gadsden	52	Male	No		Unknown	FL resident	05/02/20
30,015	Gadsden	44	Female	No		Yes	FL resident	05/03/20
30,016	Gadsden	47	Female	No		Yes	FL resident	05/03/20
30,017	Gadsden	36	Female	No		Yes	FL resident	05/03/20
30,018	Gadsden	54	Male	No		No	FL resident	05/03/20
30,019	Gadsden	67	Male	No		Yes	FL resident	05/03/20
30,020	Gadsden	57	Female	Yes	FL; UNKNOWN	Yes	FL resident	05/03/20
30,021	Gadsden	42	Female	No		Unknown	FL resident	05/03/20
30,022	Gadsden	15	Male	No		Yes	FL resident	05/04/20
30,023	Gadsden	14	Female	No		Yes	FL resident	05/04/20
30,024	Gadsden	65	Female	No		Yes	FL resident	05/04/20
30,025	Gadsden	46	Female	No		Unknown	FL resident	05/05/20
30,026	Gadsden	43	Female	No		Unknown	FL resident	05/05/20
30,027	Gadsden	60	Male	No		No	FL resident	05/05/20
30,028	Gadsden	53	Male	No		Yes	FL resident	05/05/20
30,029	Gadsden	81	Female	No		Yes	FL resident	05/05/20
30,030	Gadsden	80	Female	No		Yes	FL resident	05/07/20
30,031	Gadsden	59	Female	No		Unknown	FL resident	05/07/20
30,032	Gadsden	64	Male	No		Unknown	FL resident	05/07/20
30,033	Gadsden	60	Female	No		Yes	FL resident	05/08/20
30,034	Gadsden	86	Male	No		Yes	FL resident	05/08/20
30,035	Gadsden	61	Male	No		Yes	FL resident	05/08/20
30,036	Gadsden	27	Female	No		Yes	FL resident	05/08/20
30,037	Gadsden	37	Female	No		Yes	FL resident	05/08/20
30,038	Gadsden	69	Female	No		Yes	FL resident	05/10/20
30,039	Gadsden	73	Female	No		Yes	FL resident	05/11/20
30,040	Gadsden	78	Female	No		Yes	FL resident	05/11/20
30,041	Gadsden	91	Female	No		Yes	FL resident	05/11/20
30,042	Gadsden	39	Female	No		Unknown	FL resident	05/11/20
30,043	Gadsden	20	Male	No		Yes	FL resident	05/11/20
30,044	Gadsden	32	Male	No		Yes	FL resident	05/11/20
30,045	Gadsden	54	Male	No		Yes	FL resident	05/12/20
30,046	Gadsden	66	Female	No		No	FL resident	05/12/20
30,047	Gadsden	65	Male	Unknown		Unknown	FL resident	05/12/20
30,048	Gadsden	80	Male	Unknown		Unknown	FL resident	05/12/20
30,049	Gadsden	62	Female	No		Unknown	FL resident	05/13/20
30,050	Gadsden	63	Male	No		Yes	FL resident	05/14/20
30,051	Gadsden	73	Female	No		Yes	FL resident	05/14/20
30,052	Gadsden	98	Female	No		Yes	FL resident	05/14/20
30,053	Gadsden	94	Female	No		Yes	FL resident	05/14/20
30,054	Gadsden	68	Female	No		Yes	FL resident	05/14/20
30,055	Gadsden	74	Male	No		Yes	FL resident	05/14/20
30,056	Gadsden	86	Female	No		Yes	FL resident	05/14/20
30,057	Gadsden	88	Female	No		Yes	FL resident	05/14/20
30,058	Gadsden	91	Female	No		Yes	FL resident	05/14/20
30,059	Gadsden	74	Female	No		Yes	FL resident	05/14/20
30,060	Gadsden	81	Male	No		Yes	FL resident	05/14/20
30,061	Gadsden	30	Female	No		Yes	FL resident	05/14/20
30,062	Gadsden	29	Female	No		Yes	FL resident	05/14/20
30,063	Gadsden	31	Female	Unknown		Unknown	FL resident	05/14/20
30,064	Gadsden	40	Female	No		Unknown	FL resident	05/14/20
30,065	Gadsden	45	Female	No		Unknown	FL resident	05/14/20
30,066	Gadsden	41	Female	No		Unknown	FL resident	05/14/20
30,067	Gadsden	31	Female	No		Unknown	FL resident	05/14/20
30,068	Gadsden	52	Female	No		Unknown	FL resident	05/14/20

Coronavirus: line list of cases

Data verified as of May 26, 2020 at 10 AM

Data in this report are provisional and subject to change.

Case	County	Age	Gender	Travel related	Travel detail	Contact with a confirmed case	Jurisdiction	Date case counted
30,069	Gadsden	33	Female	No		Unknown	FL resident	05/14/20
30,070	Gadsden	59	Female	Unknown		Unknown	FL resident	05/14/20
30,071	Gadsden	25	Female	No		Unknown	FL resident	05/14/20
30,072	Gadsden	42	Female	No		Unknown	FL resident	05/14/20
30,073	Gadsden	41	Female	No		Unknown	FL resident	05/14/20
30,074	Gadsden	26	Female	No		Unknown	FL resident	05/14/20
30,075	Gadsden	31	Female	No		Unknown	FL resident	05/14/20
30,076	Gadsden	42	Female	No		Unknown	FL resident	05/14/20
30,077	Gadsden	47	Female	No		Unknown	FL resident	05/14/20
30,078	Gadsden	41	Female	No		Unknown	FL resident	05/14/20
30,079	Gadsden	39	Female	No		Unknown	FL resident	05/14/20
30,080	Gadsden	60	Female	No		Unknown	FL resident	05/14/20
30,081	Gadsden	44	Female	No		Unknown	FL resident	05/14/20
30,082	Gadsden	27	Female	No		Unknown	FL resident	05/14/20
30,083	Gadsden	35	Female	No		Unknown	FL resident	05/14/20
30,084	Gadsden	45	Female	No		Unknown	FL resident	05/14/20
30,085	Gadsden	36	Female	No		Unknown	FL resident	05/14/20
30,086	Gadsden	24	Male	No		No	FL resident	05/15/20
30,087	Gadsden	39	Female	No		Unknown	FL resident	05/16/20
30,088	Gadsden	35	Female	No		Unknown	FL resident	05/16/20
30,089	Gadsden	37	Female	No		Unknown	FL resident	05/16/20
30,090	Gadsden	38	Female	No		Unknown	FL resident	05/16/20
30,091	Gadsden	30	Female	No		Unknown	FL resident	05/16/20
30,092	Gadsden	27	Female	No		Unknown	FL resident	05/16/20
30,093	Gadsden	35	Female	No		Unknown	FL resident	05/16/20
30,094	Gadsden	43	Female	No		Unknown	FL resident	05/16/20
30,095	Gadsden	36	Female	No		Unknown	FL resident	05/16/20
30,096	Gadsden	34	Female	No		Unknown	FL resident	05/16/20
30,097	Gadsden	38	Female	No		Unknown	FL resident	05/16/20
30,098	Gadsden	32	Female	No		Unknown	FL resident	05/16/20
30,099	Gadsden	45	Female	No		Unknown	FL resident	05/16/20
30,100	Gadsden	49	Female	No		Unknown	FL resident	05/16/20
30,101	Gadsden	33	Female	No		Unknown	FL resident	05/16/20
30,102	Gadsden	37	Female	No		Unknown	FL resident	05/16/20
30,103	Gadsden	29	Female	No		Unknown	FL resident	05/16/20
30,104	Gadsden	41	Female	No		Unknown	FL resident	05/16/20
30,105	Gadsden	49	Female	No		Unknown	FL resident	05/16/20
30,106	Gadsden	47	Female	No		Unknown	FL resident	05/16/20
30,107	Gadsden	28	Female	No		Unknown	FL resident	05/16/20
30,108	Gadsden	36	Female	No		Unknown	FL resident	05/16/20
30,109	Gadsden	60	Female	No		Unknown	FL resident	05/16/20
30,110	Gadsden	33	Female	No		Unknown	FL resident	05/16/20
30,111	Gadsden	32	Female	No		Unknown	FL resident	05/16/20
30,112	Gadsden	47	Female	No		Unknown	FL resident	05/16/20
30,113	Gadsden	33	Female	No		Unknown	FL resident	05/16/20
30,114	Gadsden	44	Female	Unknown		Unknown	FL resident	05/16/20
30,115	Gadsden	26	Female	No		Unknown	FL resident	05/16/20
30,116	Gadsden	57	Female	No		Unknown	FL resident	05/16/20
30,117	Gadsden	27	Female	No		Unknown	FL resident	05/16/20
30,118	Gadsden	65	Female	No		Unknown	FL resident	05/16/20
30,119	Gadsden	51	Female	No		Yes	FL resident	05/16/20
30,120	Gadsden	19	Male	No		No	FL resident	05/16/20
30,121	Gadsden	0	Female	No		Yes	FL resident	05/16/20
30,122	Gadsden	5	Female	No		Yes	FL resident	05/16/20
30,123	Gadsden	26	Female	No		Yes	FL resident	05/16/20
30,124	Gadsden	30	Female	No		Unknown	FL resident	05/16/20
30,125	Gadsden	32	Female	No		Unknown	FL resident	05/16/20
30,126	Gadsden	38	Female	Unknown		Unknown	FL resident	05/16/20
30,127	Gadsden	44	Female	Unknown		Unknown	FL resident	05/16/20
30,128	Gadsden	9	Female	No		Yes	FL resident	05/16/20
30,129	Gadsden	27	Female	No		Unknown	FL resident	05/16/20
30,130	Gadsden	62	Female	No		Unknown	FL resident	05/17/20

Coronavirus: line list of cases

Data verified as of May 26, 2020 at 10 AM

Data in this report are provisional and subject to change.

Case	County	Age	Gender	Travel related	Travel detail	Contact with a confirmed case	Jurisdiction	Date case counted
30,131	Gadsden	40	Female	No		Unknown	FL resident	05/17/20
30,132	Gadsden	61	Female	Yes	FL; GA	No	FL resident	05/17/20
30,133	Gadsden	68	Male	No		No	FL resident	05/17/20
30,134	Gadsden	36	Female	No		Yes	FL resident	05/17/20
30,135	Gadsden	69	Female	No		No	FL resident	05/17/20
30,136	Gadsden	26	Female	No		Unknown	FL resident	05/17/20
30,137	Gadsden	29	Female	No		Unknown	FL resident	05/17/20
30,138	Gadsden	36	Male	No		No	FL resident	05/17/20
30,139	Gadsden	29	Female	No		Unknown	FL resident	05/17/20
30,140	Gadsden	44	Female	Unknown		Yes	FL resident	05/17/20
30,141	Gadsden	29	Female	Unknown		Yes	FL resident	05/17/20
30,142	Gadsden	37	Female	Unknown		Yes	FL resident	05/18/20
30,143	Gadsden	31	Female	No		Unknown	FL resident	05/18/20
30,144	Gadsden	28	Female	Unknown		Unknown	FL resident	05/18/20
30,145	Gadsden	47	Female	No		Unknown	FL resident	05/18/20
30,146	Gadsden	28	Female	No		Unknown	FL resident	05/18/20
30,147	Gadsden	23	Female	Unknown		Unknown	FL resident	05/18/20
30,148	Gadsden	64	Female	No		No	FL resident	05/18/20
30,149	Gadsden	48	Female	Unknown		Yes	FL resident	05/19/20
30,150	Gadsden	32	Female	Unknown		Yes	FL resident	05/19/20
30,151	Gadsden	33	Female	Unknown		Yes	FL resident	05/19/20
30,152	Gadsden	71	Female	No		Yes	FL resident	05/20/20
30,153	Gadsden	51	Male	No		Yes	FL resident	05/20/20
30,154	Gadsden	27	Female	No		No	FL resident	05/20/20
30,155	Gadsden	47	Male	Unknown		Unknown	FL resident	05/20/20
30,156	Gadsden	75	Male	No		Yes	FL resident	05/21/20
30,157	Gadsden	96	Male	No		Yes	FL resident	05/21/20
30,158	Gadsden	32	Female	No		Yes	FL resident	05/22/20
30,159	Gadsden	36	Female	No		No	FL resident	05/22/20
30,160	Gadsden	87	Female	Unknown			FL resident	05/23/20
30,161	Gadsden	49	Female	Unknown		Yes	FL resident	05/23/20
30,162	Gadsden	42	Female	Unknown			FL resident	05/24/20
30,163	Gadsden	49	Female	Unknown			FL resident	05/24/20
30,164	Gadsden	39	Female	Unknown			FL resident	05/24/20
30,165	Gadsden	17	Female	Unknown			FL resident	05/24/20
30,166	Gadsden	69	Female	Unknown			FL resident	05/24/20
30,167	Gadsden	40	Female	Unknown			FL resident	05/24/20
30,168	Gadsden	22	Male	Unknown			FL resident	05/24/20
30,169	Gadsden	66	Female	Unknown			FL resident	05/24/20
30,170	Gadsden	28	Male	Unknown			FL resident	05/24/20
30,171	Gadsden	34	Female	Unknown			FL resident	05/25/20
30,172	Gadsden	62	Male	Unknown			FL resident	05/26/20
30,173	Gadsden	35	Female	No		Yes	Non-FL resident	04/13/20
30,174	Gadsden	44	Male	Yes	FL; GA	Yes	Non-FL resident	05/14/20
30,175	Gadsden	39	Female	Yes	FL; GA	Yes	Non-FL resident	05/14/20
30,176	Gadsden	49	Female	Yes	FL; GA	Yes	Non-FL resident	05/14/20
30,177	Gadsden	54	Male	Yes	Japan	Unknown	Not diagnosed/isolated	03/03/20
30,178	Gilchrist	56	Male	Yes	NY	No	FL resident	04/06/20
30,179	Gilchrist	52	Female	No		Unknown	FL resident	04/07/20
30,180	Gilchrist	38	Male	No		No	FL resident	04/08/20
30,181	Gilchrist	47	Female	Unknown		Unknown	FL resident	04/16/20
30,182	Gilchrist	25	Female	No		Unknown	FL resident	04/29/20
30,183	Gilchrist	64	Female	No		Yes	FL resident	05/11/20
30,184	Gilchrist	73	Male	No		Yes	FL resident	05/12/20
30,185	Gilchrist	21	Male	No		Unknown	FL resident	05/18/20
30,186	Gilchrist	55	Female	No		No	FL resident	05/21/20
30,187	Gilchrist	79	Female	No		No	FL resident	05/21/20
30,188	Gilchrist	22	Male	Unknown			FL resident	05/24/20
30,189	Gilchrist	45	Female	Unknown			FL resident	05/24/20
30,190	Glades	67	Male	No		Unknown	FL resident	03/29/20
30,191	Glades	82	Female	No		Yes	FL resident	03/29/20
30,192	Glades	89	Male	No		Yes	FL resident	03/29/20

Coronavirus: line list of cases

Data verified as of May 26, 2020 at 10 AM

Data in this report are provisional and subject to change.

Case	County	Age	Gender	Travel related	Travel detail	Contact with a confirmed case	Jurisdiction	Date case counted
30,193	Glades	30	Male	No		No	FL resident	04/04/20
30,194	Glades	55	Female	No		No	FL resident	04/13/20
30,195	Glades	45	Female	No		Yes	FL resident	04/28/20
30,196	Glades	34	Male	No		Unknown	FL resident	05/08/20
30,197	Glades	34	Male	No		No	FL resident	05/12/20
30,198	Glades	55	Female	No		Unknown	FL resident	05/13/20
30,199	Glades	17	Male	No		Yes	FL resident	05/17/20
30,200	Glades	38	Male	No		Yes	FL resident	05/18/20
30,201	Glades	69	Female	No		No	FL resident	05/18/20
30,202	Glades	44	Male	No		Yes	FL resident	05/18/20
30,203	Glades	33	Male	No		Yes	FL resident	05/19/20
30,204	Glades	32	Female	No		Yes	FL resident	05/19/20
30,205	Glades	49	Male	No		Unknown	FL resident	05/19/20
30,206	Glades	11	Female	No		Yes	FL resident	05/20/20
30,207	Glades	9	Female	No		Yes	FL resident	05/20/20
30,208	Glades	3	Male	No		Yes	FL resident	05/20/20
30,209	Glades	30	Male	No		Yes	FL resident	05/20/20
30,210	Glades	49	Female	No		Unknown	FL resident	05/25/20
30,211	Glades	22	Male	Unknown			FL resident	05/25/20
30,212	Glades	37	Male	Unknown			FL resident	05/25/20
30,213	Glades	70	Female	Unknown		Yes	FL resident	05/25/20
30,214	Gulf	42	Female	Unknown		Unknown	FL resident	03/31/20
30,215	Hamilton	56	Female	No		Yes	FL resident	04/05/20
30,216	Hamilton	62	Female	No		Yes	FL resident	04/09/20
30,217	Hamilton	32	Female	Yes	GA	Yes	FL resident	04/16/20
30,218	Hamilton	32	Female	No		Yes	FL resident	04/21/20
30,219	Hamilton	64	Female	No		Yes	FL resident	04/21/20
30,220	Hamilton	43	Female	No		No	FL resident	04/22/20
30,221	Hamilton	27	Male	No		Unknown	FL resident	05/08/20
30,222	Hamilton	40	Male	No		Yes	FL resident	05/09/20
30,223	Hamilton	43	Male	No		Yes	FL resident	05/09/20
30,224	Hamilton	25	Male	No		Yes	FL resident	05/09/20
30,225	Hamilton	27	Male	No		Yes	FL resident	05/09/20
30,226	Hamilton	23	Male	No		Yes	FL resident	05/09/20
30,227	Hamilton	22	Male	No		Yes	FL resident	05/09/20
30,228	Hamilton	28	Male	No		Yes	FL resident	05/09/20
30,229	Hamilton	52	Male	No		No	FL resident	05/09/20
30,230	Hamilton	23	Male	No		Yes	FL resident	05/09/20
30,231	Hamilton	25	Male	No		Yes	FL resident	05/09/20
30,232	Hamilton	31	Male	No		Unknown	FL resident	05/10/20
30,233	Hamilton	42	Male	No		No	FL resident	05/12/20
30,234	Hamilton	49	Male	No		No	FL resident	05/12/20
30,235	Hamilton	57	Male	No		No	FL resident	05/12/20
30,236	Hamilton	51	Male	No		No	FL resident	05/12/20
30,237	Hamilton	71	Male	No		No	FL resident	05/12/20
30,238	Hamilton	30	Male	No		Unknown	FL resident	05/12/20
30,239	Hamilton	26	Male	No		No	FL resident	05/12/20
30,240	Hamilton	49	Male	No		Unknown	FL resident	05/12/20
30,241	Hamilton	32	Male	No		Unknown	FL resident	05/12/20
30,242	Hamilton	27	Male	No		Unknown	FL resident	05/12/20
30,243	Hamilton	50	Male	No		Unknown	FL resident	05/12/20
30,244	Hamilton	60	Male	No		Unknown	FL resident	05/12/20
30,245	Hamilton	56	Male	No		Unknown	FL resident	05/12/20
30,246	Hamilton	46	Male	No		Unknown	FL resident	05/12/20
30,247	Hamilton	62	Male	No		Unknown	FL resident	05/12/20
30,248	Hamilton	35	Male	No		Unknown	FL resident	05/12/20
30,249	Hamilton	41	Male	No		Unknown	FL resident	05/12/20
30,250	Hamilton	44	Male	No		Unknown	FL resident	05/12/20
30,251	Hamilton	31	Male	No		Unknown	FL resident	05/12/20
30,252	Hamilton	51	Male	No		Unknown	FL resident	05/12/20
30,253	Hamilton	43	Male	No		Unknown	FL resident	05/12/20
30,254	Hamilton	48	Male	No		Unknown	FL resident	05/12/20

Coronavirus: line list of cases

Data verified as of May 26, 2020 at 10 AM

Data in this report are provisional and subject to change.

Case	County	Age	Gender	Travel related	Travel detail	Contact with a confirmed case	Jurisdiction	Date case counted
30,255	Hamilton	34	Male	No		Unknown	FL resident	05/12/20
30,256	Hamilton	68	Male	No		Unknown	FL resident	05/12/20
30,257	Hamilton	40	Male	No		Unknown	FL resident	05/12/20
30,258	Hamilton	56	Male	No		No	FL resident	05/12/20
30,259	Hamilton	62	Male	No		Unknown	FL resident	05/12/20
30,260	Hamilton	27	Male	No		Unknown	FL resident	05/12/20
30,261	Hamilton	55	Male	No		Unknown	FL resident	05/12/20
30,262	Hamilton	31	Male	No		Unknown	FL resident	05/12/20
30,263	Hamilton	45	Male	No		Yes	FL resident	05/12/20
30,264	Hamilton	40	Male	No		Yes	FL resident	05/12/20
30,265	Hamilton	68	Male	No		Unknown	FL resident	05/12/20
30,266	Hamilton	55	Male	No		Yes	FL resident	05/12/20
30,267	Hamilton	45	Male	No		Yes	FL resident	05/12/20
30,268	Hamilton	41	Male	No		Unknown	FL resident	05/12/20
30,269	Hamilton	38	Male	No		Unknown	FL resident	05/12/20
30,270	Hamilton	37	Male	No		Unknown	FL resident	05/12/20
30,271	Hamilton	34	Male	No		Unknown	FL resident	05/12/20
30,272	Hamilton	35	Male	No		Unknown	FL resident	05/12/20
30,273	Hamilton	35	Male	No		Unknown	FL resident	05/12/20
30,274	Hamilton	30	Male	No		Unknown	FL resident	05/12/20
30,275	Hamilton	51	Male	No		Unknown	FL resident	05/12/20
30,276	Hamilton	57	Male	No		Unknown	FL resident	05/12/20
30,277	Hamilton	46	Male	No		Unknown	FL resident	05/12/20
30,278	Hamilton	54	Male	No		Unknown	FL resident	05/12/20
30,279	Hamilton	28	Male	No		Unknown	FL resident	05/12/20
30,280	Hamilton	35	Male	No		Unknown	FL resident	05/12/20
30,281	Hamilton	42	Male	No		Unknown	FL resident	05/12/20
30,282	Hamilton	45	Male	No		Unknown	FL resident	05/12/20
30,283	Hamilton	31	Male	No		Unknown	FL resident	05/12/20
30,284	Hamilton	29	Male	No		Unknown	FL resident	05/12/20
30,285	Hamilton	23	Male	No		Unknown	FL resident	05/12/20
30,286	Hamilton	35	Male	No		Unknown	FL resident	05/12/20
30,287	Hamilton	38	Male	No		Unknown	FL resident	05/12/20
30,288	Hamilton	50	Male	No		Unknown	FL resident	05/12/20
30,289	Hamilton	30	Male	No		Unknown	FL resident	05/12/20
30,290	Hamilton	29	Male	No		Unknown	FL resident	05/12/20
30,291	Hamilton	46	Male	No		Unknown	FL resident	05/12/20
30,292	Hamilton	55	Male	No		Unknown	FL resident	05/12/20
30,293	Hamilton	37	Male	No		Unknown	FL resident	05/12/20
30,294	Hamilton	35	Male	No		Unknown	FL resident	05/12/20
30,295	Hamilton	56	Male	No		Unknown	FL resident	05/12/20
30,296	Hamilton	20	Male	No		Unknown	FL resident	05/12/20
30,297	Hamilton	34	Male	No		Unknown	FL resident	05/12/20
30,298	Hamilton	30	Male	No		Unknown	FL resident	05/12/20
30,299	Hamilton	28	Male	No		Unknown	FL resident	05/12/20
30,300	Hamilton	26	Male	No		Unknown	FL resident	05/13/20
30,301	Hamilton	51	Male	No		Unknown	FL resident	05/13/20
30,302	Hamilton	74	Male	No		Unknown	FL resident	05/13/20
30,303	Hamilton	32	Male	No		Unknown	FL resident	05/13/20
30,304	Hamilton	35	Male	No		Unknown	FL resident	05/13/20
30,305	Hamilton	54	Male	Unknown		Unknown	FL resident	05/13/20
30,306	Hamilton	59	Male	No		Unknown	FL resident	05/13/20
30,307	Hamilton	26	Male	No		Unknown	FL resident	05/13/20
30,308	Hamilton	56	Male	No		Unknown	FL resident	05/13/20
30,309	Hamilton	61	Male	Unknown		Unknown	FL resident	05/13/20
30,310	Hamilton	47	Male	No		Unknown	FL resident	05/13/20
30,311	Hamilton	36	Male	No		Unknown	FL resident	05/13/20
30,312	Hamilton	58	Male	No		Unknown	FL resident	05/13/20
30,313	Hamilton	62	Male	No		Unknown	FL resident	05/13/20
30,314	Hamilton	50	Male	No		Unknown	FL resident	05/13/20
30,315	Hamilton	36	Male	No		Unknown	FL resident	05/13/20
30,316	Hamilton	26	Male	No		Unknown	FL resident	05/13/20

Coronavirus: line list of cases

Data verified as of May 26, 2020 at 10 AM

Data in this report are provisional and subject to change.

Case	County	Age	Gender	Travel related	Travel detail	Contact with a confirmed case	Jurisdiction	Date case counted
30,317	Hamilton	58	Male	No		Yes	FL resident	05/13/20
30,318	Hamilton	37	Male	No		Unknown	FL resident	05/13/20
30,319	Hamilton	56	Male	No		Unknown	FL resident	05/13/20
30,320	Hamilton	46	Male	No		Unknown	FL resident	05/13/20
30,321	Hamilton	32	Male	No		Unknown	FL resident	05/13/20
30,322	Hamilton	29	Male	No		Unknown	FL resident	05/13/20
30,323	Hamilton	30	Male	No		Yes	FL resident	05/13/20
30,324	Hamilton	30	Male	No		Unknown	FL resident	05/13/20
30,325	Hamilton	57	Male	No		Unknown	FL resident	05/13/20
30,326	Hamilton	27	Male	No		Yes	FL resident	05/13/20
30,327	Hamilton	43	Male	No		Unknown	FL resident	05/13/20
30,328	Hamilton	31	Male	No		Yes	FL resident	05/13/20
30,329	Hamilton	54	Male	No		Unknown	FL resident	05/13/20
30,330	Hamilton	44	Male	No		Yes	FL resident	05/13/20
30,331	Hamilton	38	Male	No		Unknown	FL resident	05/13/20
30,332	Hamilton	54	Male	No		Yes	FL resident	05/13/20
30,333	Hamilton	58	Male	No		Unknown	FL resident	05/13/20
30,334	Hamilton	53	Male	No		Unknown	FL resident	05/13/20
30,335	Hamilton	31	Male	No		No	FL resident	05/13/20
30,336	Hamilton	53	Male	No		Unknown	FL resident	05/13/20
30,337	Hamilton	43	Male	No		No	FL resident	05/13/20
30,338	Hamilton	52	Male	No		Unknown	FL resident	05/13/20
30,339	Hamilton	32	Male	No		Unknown	FL resident	05/13/20
30,340	Hamilton	35	Male	No		Unknown	FL resident	05/13/20
30,341	Hamilton	39	Male	Unknown		Unknown	FL resident	05/13/20
30,342	Hamilton	56	Male	No		Unknown	FL resident	05/13/20
30,343	Hamilton	31	Male	No		Unknown	FL resident	05/13/20
30,344	Hamilton	31	Male	No		Unknown	FL resident	05/13/20
30,345	Hamilton	30	Male	No		Unknown	FL resident	05/13/20
30,346	Hamilton	75	Female	No		Unknown	FL resident	05/13/20
30,347	Hamilton	84	Female	No		Unknown	FL resident	05/13/20
30,348	Hamilton	42	Male	No		Unknown	FL resident	05/14/20
30,349	Hamilton	58	Male	No		Unknown	FL resident	05/14/20
30,350	Hamilton	33	Male	No		Unknown	FL resident	05/14/20
30,351	Hamilton	39	Male	No		Unknown	FL resident	05/14/20
30,352	Hamilton	45	Male	No		Unknown	FL resident	05/14/20
30,353	Hamilton	26	Male	No		Unknown	FL resident	05/14/20
30,354	Hamilton	45	Male	No		Unknown	FL resident	05/14/20
30,355	Hamilton	41	Male	No		Unknown	FL resident	05/14/20
30,356	Hamilton	30	Male	No		Unknown	FL resident	05/14/20
30,357	Hamilton	44	Male	No		Unknown	FL resident	05/14/20
30,358	Hamilton	71	Male	Yes	GA	Yes	FL resident	05/16/20
30,359	Hamilton	68	Male	No		Yes	FL resident	05/16/20
30,360	Hamilton	51	Male	No		Yes	FL resident	05/16/20
30,361	Hamilton	59	Male	No		Unknown	FL resident	05/19/20
30,362	Hamilton	49	Male	No		Unknown	FL resident	05/19/20
30,363	Hamilton	38	Male	No		Unknown	FL resident	05/19/20
30,364	Hamilton	51	Male	No		Unknown	FL resident	05/19/20
30,365	Hamilton	28	Male	No		Unknown	FL resident	05/19/20
30,366	Hamilton	81	Male	No		No	FL resident	05/19/20
30,367	Hamilton	42	Male	No		Unknown	FL resident	05/20/20
30,368	Hamilton	25	Male	No		Unknown	FL resident	05/20/20
30,369	Hamilton	29	Male	No		Unknown	FL resident	05/20/20
30,370	Hamilton	61	Male	No		Unknown	FL resident	05/21/20
30,371	Hamilton	25	Male	No		Unknown	FL resident	05/21/20
30,372	Hamilton	58	Male	No		Unknown	FL resident	05/21/20
30,373	Hamilton	22	Male	No		Unknown	FL resident	05/22/20
30,374	Hamilton	39	Male	No		Unknown	FL resident	05/22/20
30,375	Hamilton	52	Male	No		Unknown	FL resident	05/23/20
30,376	Hamilton	49	Male	No		Unknown	FL resident	05/23/20
30,377	Hamilton	32	Male	No		No	FL resident	05/23/20
30,378	Hamilton	53	Male	No		Unknown	FL resident	05/23/20

Coronavirus: line list of cases

Data verified as of May 26, 2020 at 10 AM

Data in this report are provisional and subject to change.

Case	County	Age	Gender	Travel related	Travel detail	Contact with a confirmed case	Jurisdiction	Date case counted
30,379	Hamilton	47	Male	No		Unknown	FL resident	05/23/20
30,380	Hamilton	26	Male	No		No	FL resident	05/23/20
30,381	Hamilton	48	Male	No		Unknown	FL resident	05/23/20
30,382	Hamilton	39	Male	No		No	FL resident	05/23/20
30,383	Hamilton	38	Male	No		Unknown	FL resident	05/23/20
30,384	Hamilton	31	Male	No		No	FL resident	05/23/20
30,385	Hamilton	43	Male	No		No	FL resident	05/23/20
30,386	Hamilton	38	Male	No		Unknown	FL resident	05/23/20
30,387	Hamilton	61	Male	No		Unknown	FL resident	05/23/20
30,388	Hamilton	53	Male	No		No	FL resident	05/23/20
30,389	Hamilton	55	Male	No		No	FL resident	05/23/20
30,390	Hamilton	51	Male	No		Unknown	FL resident	05/23/20
30,391	Hamilton	43	Male	Unknown		Unknown	FL resident	05/23/20
30,392	Hamilton	30	Male	No		Unknown	FL resident	05/23/20
30,393	Hamilton	45	Male	No		Unknown	FL resident	05/23/20
30,394	Hamilton	28	Male	No		Unknown	FL resident	05/23/20
30,395	Hamilton	34	Male	Unknown		Unknown	FL resident	05/23/20
30,396	Hamilton	41	Male	No		Unknown	FL resident	05/23/20
30,397	Hamilton	27	Male	No		Unknown	FL resident	05/23/20
30,398	Hamilton	29	Male	No		Unknown	FL resident	05/23/20
30,399	Hamilton	59	Male	No		Unknown	FL resident	05/23/20
30,400	Hamilton	56	Male	No		No	FL resident	05/23/20
30,401	Hamilton	31	Male	No		Unknown	FL resident	05/23/20
30,402	Hamilton	25	Male	No		Unknown	FL resident	05/23/20
30,403	Hamilton	43	Male	No		Unknown	FL resident	05/23/20
30,404	Hamilton	32	Male	No		Unknown	FL resident	05/23/20
30,405	Hamilton	31	Male	No		Unknown	FL resident	05/23/20
30,406	Hamilton	52	Male	Unknown		Unknown	FL resident	05/23/20
30,407	Hamilton	23	Male	No		No	FL resident	05/23/20
30,408	Hamilton	21	Male	No		Unknown	FL resident	05/24/20
30,409	Hamilton	29	Male	No		Unknown	FL resident	05/24/20
30,410	Hamilton	25	Male	No		Unknown	FL resident	05/24/20
30,411	Hamilton	32	Male	No		Unknown	FL resident	05/24/20
30,412	Hamilton	37	Male	No		Unknown	FL resident	05/24/20
30,413	Hamilton	57	Male	No		No	FL resident	05/24/20
30,414	Hamilton	62	Male	No		Unknown	FL resident	05/24/20
30,415	Hamilton	39	Male	No		Unknown	FL resident	05/24/20
30,416	Hamilton	27	Male	No		Unknown	FL resident	05/24/20
30,417	Hamilton	31	Female	Unknown		Unknown	FL resident	05/25/20
30,418	Hamilton	57	Female	No		Unknown	FL resident	05/25/20
30,419	Hamilton	31	Female	No		Unknown	FL resident	05/25/20
30,420	Hamilton	41	Female	Yes	GA	Unknown	Non-FL resident	04/30/20
30,421	Hardee	39	Female	No		No	FL resident	04/04/20
30,422	Hardee	70	Male	No		No	FL resident	04/15/20
30,423	Hardee	50	Female	No		Yes	FL resident	04/23/20
30,424	Hardee	74	Male	No		Yes	FL resident	04/23/20
30,425	Hardee	46	Female	No		Yes	FL resident	04/23/20
30,426	Hardee	50	Male	No		Yes	FL resident	04/24/20
30,427	Hardee	35	Female	No		No	FL resident	04/24/20
30,428	Hardee	72	Female	No		Yes	FL resident	04/24/20
30,429	Hardee	23	Female	No		Yes	FL resident	04/26/20
30,430	Hardee	45	Female	No		No	FL resident	04/26/20
30,431	Hardee	83	Female	No		No	FL resident	04/26/20
30,432	Hardee	55	Female	No		Yes	FL resident	04/27/20
30,433	Hardee	47	Male	No		Yes	FL resident	04/27/20
30,434	Hardee	63	Female	No		Unknown	FL resident	04/28/20
30,435	Hardee	27	Female	No		Yes	FL resident	04/28/20
30,436	Hardee	29	Female	No		Yes	FL resident	04/29/20
30,437	Hardee	20	Male	No		Yes	FL resident	04/29/20
30,438	Hardee	73	Female	Unknown		Yes	FL resident	04/29/20
30,439	Hardee	27	Female	No		Yes	FL resident	04/30/20
30,440	Hardee	25	Male	No		Unknown	FL resident	04/30/20

Coronavirus: line list of cases

Data verified as of May 26, 2020 at 10 AM

Data in this report are provisional and subject to change.

Case	County	Age	Gender	Travel related	Travel detail	Contact with a confirmed case	Jurisdiction	Date case counted
30,441	Hardee	58	Male	No		Yes	FL resident	05/01/20
30,442	Hardee	10	Female	No		Yes	FL resident	05/02/20
30,443	Hardee	47	Female	No		Yes	FL resident	05/02/20
30,444	Hardee	57	Female	No		Yes	FL resident	05/02/20
30,445	Hardee	11	Female	No		Yes	FL resident	05/02/20
30,446	Hardee	17	Male	No		Yes	FL resident	05/02/20
30,447	Hardee	11	Female	No		Yes	FL resident	05/02/20
30,448	Hardee	27	Male	No		Yes	FL resident	05/02/20
30,449	Hardee	12	Female	No		Yes	FL resident	05/02/20
30,450	Hardee	28	Female	No		Yes	FL resident	05/02/20
30,451	Hardee	28	Male	No		Yes	FL resident	05/02/20
30,452	Hardee	20	Male	No		Yes	FL resident	05/03/20
30,453	Hardee	29	Female	No		Unknown	FL resident	05/06/20
30,454	Hardee	20	Male	No		Yes	FL resident	05/08/20
30,455	Hardee	37	Female	No		Yes	FL resident	05/12/20
30,456	Hardee	46	Female	No		Yes	FL resident	05/13/20
30,457	Hardee	25	Male	No		Unknown	FL resident	05/14/20
30,458	Hardee	28	Male	No		Yes	FL resident	05/16/20
30,459	Hardee	62	Male	No		No	FL resident	05/17/20
30,460	Hardee	21	Male	No		Yes	FL resident	05/18/20
30,461	Hardee	21	Male	No		Yes	FL resident	05/18/20
30,462	Hardee	61	Female	No		Yes	FL resident	05/19/20
30,463	Hardee	30	Female	No		Yes	FL resident	05/19/20
30,464	Hardee	22	Male	No		Yes	FL resident	05/19/20
30,465	Hardee	50	Female	No		Yes	FL resident	05/19/20
30,466	Hardee	70	Male	No		Yes	FL resident	05/20/20
30,467	Hardee	42	Female	No		Yes	FL resident	05/20/20
30,468	Hardee	26	Female	No		Yes	FL resident	05/20/20
30,469	Hardee	69	Male	No		Yes	FL resident	05/20/20
30,470	Hardee	28	Male	No		Yes	FL resident	05/21/20
30,471	Hardee	7	Female	No		Yes	FL resident	05/21/20
30,472	Hardee	12	Female	No		Yes	FL resident	05/21/20
30,473	Hardee	2	Male	No		Yes	FL resident	05/21/20
30,474	Hardee	15	Female	No		Yes	FL resident	05/21/20
30,475	Hardee	66	Female	No		Yes	FL resident	05/21/20
30,476	Hardee	62	Female	No		Yes	FL resident	05/21/20
30,477	Hardee	32	Male	No		Yes	FL resident	05/21/20
30,478	Hardee	22	Male	No		No	FL resident	05/22/20
30,479	Hardee	47	Female	No		Yes	FL resident	05/22/20
30,480	Hardee	40	Male	No		Yes	FL resident	05/22/20
30,481	Hardee	19	Male	No		Yes	FL resident	05/22/20
30,482	Hardee	29	Male	No		Yes	FL resident	05/23/20
30,483	Hardee	31	Male	No		Yes	FL resident	05/23/20
30,484	Hardee	20	Male	No		Yes	FL resident	05/23/20
30,485	Hardee	50	Male	No		Yes	FL resident	05/23/20
30,486	Hardee	31	Male	No		Yes	FL resident	05/23/20
30,487	Hardee	28	Male	No		Yes	FL resident	05/23/20
30,488	Hardee	20	Male	No		Yes	FL resident	05/23/20
30,489	Hardee	20	Male	No		Yes	FL resident	05/23/20
30,490	Hardee	26	Male	No		Yes	FL resident	05/23/20
30,491	Hardee	34	Male	No		Yes	FL resident	05/23/20
30,492	Hardee	26	Male	No		Yes	FL resident	05/23/20
30,493	Hardee	32	Male	No		Yes	FL resident	05/23/20
30,494	Hardee	60	Female	Unknown			FL resident	05/24/20
30,495	Hardee	23	Female	No		Yes	FL resident	05/24/20
30,496	Hardee	25	Male	No		Yes	FL resident	05/24/20
30,497	Hardee	30	Male	No		Yes	FL resident	05/24/20
30,498	Hardee	27	Male	No		Yes	FL resident	05/24/20
30,499	Hardee	26	Male	No		Yes	FL resident	05/24/20
30,500	Hardee	35	Male	No		Yes	FL resident	05/24/20
30,501	Hardee	26	Male	No		Yes	FL resident	05/24/20
30,502	Hardee	23	Male	No		Yes	FL resident	05/24/20

Coronavirus: line list of cases

Data verified as of May 26, 2020 at 10 AM

Data in this report are provisional and subject to change.

Case	County	Age	Gender	Travel related	Travel detail	Contact with a confirmed case	Jurisdiction	Date case counted
30,503	Hardee	26	Male	Unknown			FL resident	05/24/20
30,504	Hardee	39	Female	Unknown			FL resident	05/25/20
30,505	Hardee	31	Female	Unknown			FL resident	05/26/20
30,506	Hardee	71	Male	Yes	CENTRAL AMERICA; FL	Yes	Non-FL resident	03/30/20
30,507	Hardee	73	Female	Yes	CENTRAL AMERICA	Yes	Non-FL resident	04/01/20
30,508	Hendry	39	Female	No		Unknown	FL resident	03/28/20
30,509	Hendry	70	Female	No		No	FL resident	03/29/20
30,510	Hendry	28	Male	Unknown		Yes	FL resident	03/29/20
30,511	Hendry	46	Male	No		No	FL resident	03/31/20
30,512	Hendry	38	Male	No		Yes	FL resident	04/03/20
30,513	Hendry	34	Female	No		Yes	FL resident	04/03/20
30,514	Hendry	30	Male	No		Yes	FL resident	04/04/20
30,515	Hendry	40	Female	No		No	FL resident	04/05/20
30,516	Hendry	58	Female	No		Yes	FL resident	04/05/20
30,517	Hendry	40	Female	No		No	FL resident	04/08/20
30,518	Hendry	60	Male	No		Unknown	FL resident	04/08/20
30,519	Hendry	28	Male	No		Yes	FL resident	04/09/20
30,520	Hendry	60	Male	No		Yes	FL resident	04/09/20
30,521	Hendry	72	Female	No		No	FL resident	04/09/20
30,522	Hendry	43	Male	No		Yes	FL resident	04/10/20
30,523	Hendry	55	Female	No		Yes	FL resident	04/10/20
30,524	Hendry	46	Female	No		Unknown	FL resident	04/11/20
30,525	Hendry	64	Female	No		Yes	FL resident	04/11/20
30,526	Hendry	33	Male	No		Yes	FL resident	04/12/20
30,527	Hendry	64	Female	No		Unknown	FL resident	04/12/20
30,528	Hendry	11	Male	No		Yes	FL resident	04/13/20
30,529	Hendry	29	Female	No		Yes	FL resident	04/13/20
30,530	Hendry	77	Male	No		Yes	FL resident	04/13/20
30,531	Hendry	38	Female	No		Yes	FL resident	04/15/20
30,532	Hendry	61	Female	No		Unknown	FL resident	04/15/20
30,533	Hendry	47	Female	No		Unknown	FL resident	04/15/20
30,534	Hendry	48	Male	No		Yes	FL resident	04/16/20
30,535	Hendry	40	Female	No		Yes	FL resident	04/16/20
30,536	Hendry	41	Female	No		Yes	FL resident	04/17/20
30,537	Hendry	19	Male	No		No	FL resident	04/17/20
30,538	Hendry	33	Female	No		No	FL resident	04/17/20
30,539	Hendry	24	Male	Yes	NC	Unknown	FL resident	04/17/20
30,540	Hendry	101	Male	No		Unknown	FL resident	04/18/20
30,541	Hendry	37	Male	No		Yes	FL resident	04/18/20
30,542	Hendry	96	Male	No		Unknown	FL resident	04/18/20
30,543	Hendry	58	Male	No		Yes	FL resident	04/18/20
30,544	Hendry	53	Male	No		No	FL resident	04/18/20
30,545	Hendry	38	Female	No		Yes	FL resident	04/18/20
30,546	Hendry	45	Male	No		Yes	FL resident	04/18/20
30,547	Hendry	49	Female	No		No	FL resident	04/18/20
30,548	Hendry	60	Female	No		No	FL resident	04/19/20
30,549	Hendry	61	Female	No		No	FL resident	04/19/20
30,550	Hendry	82	Male	No		Yes	FL resident	04/20/20
30,551	Hendry	35	Female	No		Yes	FL resident	04/20/20
30,552	Hendry	42	Male	No		Yes	FL resident	04/21/20
30,553	Hendry	67	Male	No		Yes	FL resident	04/21/20
30,554	Hendry	60	Female	No		Yes	FL resident	04/21/20
30,555	Hendry	66	Male	No		Yes	FL resident	04/21/20
30,556	Hendry	52	Female	No		Yes	FL resident	04/21/20
30,557	Hendry	86	Female	No		Yes	FL resident	04/21/20
30,558	Hendry	37	Female	No		No	FL resident	04/21/20
30,559	Hendry	89	Female	No		Unknown	FL resident	04/21/20
30,560	Hendry	54	Male	No		Yes	FL resident	04/21/20
30,561	Hendry	2	Male	No		Yes	FL resident	04/22/20
30,562	Hendry	6	Female	No		Yes	FL resident	04/22/20
30,563	Hendry	31	Male	No		Yes	FL resident	04/22/20
30,564	Hendry	53	Female	No		Yes	FL resident	04/23/20

Coronavirus: line list of cases

Data verified as of May 26, 2020 at 10 AM

Data in this report are provisional and subject to change.

Case	County	Age	Gender	Travel related	Travel detail	Contact with a confirmed case	Jurisdiction	Date case counted
30,565	Hendry	42	Female	No		Yes	FL resident	04/23/20
30,566	Hendry	63	Male	No		Yes	FL resident	04/23/20
30,567	Hendry	55	Female	No		No	FL resident	04/23/20
30,568	Hendry	67	Male	No		Yes	FL resident	04/24/20
30,569	Hendry	75	Male	No		Unknown	FL resident	04/24/20
30,570	Hendry	45	Male	No		Yes	FL resident	04/24/20
30,571	Hendry	16	Male	No		No	FL resident	04/24/20
30,572	Hendry	37	Female	No		Yes	FL resident	04/25/20
30,573	Hendry	84	Female	No		Yes	FL resident	04/26/20
30,574	Hendry	27	Female	No		Yes	FL resident	04/26/20
30,575	Hendry	79	Female	No		No	FL resident	04/26/20
30,576	Hendry	20	Male	No		Unknown	FL resident	04/27/20
30,577	Hendry	72	Male	No		Unknown	FL resident	04/27/20
30,578	Hendry	77	Male	No		Unknown	FL resident	04/27/20
30,579	Hendry	77	Female	No		Unknown	FL resident	04/27/20
30,580	Hendry	39	Female	No		Unknown	FL resident	04/27/20
30,581	Hendry	35	Female	No		Yes	FL resident	04/28/20
30,582	Hendry	75	Male	No		Unknown	FL resident	04/28/20
30,583	Hendry	64	Female	No		Unknown	FL resident	04/28/20
30,584	Hendry	42	Female	No		Unknown	FL resident	04/28/20
30,585	Hendry	90	Female	No		Unknown	FL resident	04/28/20
30,586	Hendry	72	Male	No		Unknown	FL resident	04/28/20
30,587	Hendry	57	Female	No		Unknown	FL resident	04/28/20
30,588	Hendry	64	Male	No		Unknown	FL resident	04/29/20
30,589	Hendry	89	Female	No		Unknown	FL resident	04/29/20
30,590	Hendry	34	Male	No		Unknown	FL resident	04/29/20
30,591	Hendry	81	Female	No		Yes	FL resident	04/30/20
30,592	Hendry	55	Male	No		Yes	FL resident	04/30/20
30,593	Hendry	21	Female	No		No	FL resident	04/30/20
30,594	Hendry	70	Male	No		No	FL resident	04/30/20
30,595	Hendry	51	Male	No		No	FL resident	04/30/20
30,596	Hendry	36	Male	No		Yes	FL resident	04/30/20
30,597	Hendry	52	Female	No		Unknown	FL resident	04/30/20
30,598	Hendry	29	Male	No		Yes	FL resident	04/30/20
30,599	Hendry	29	Male	No		Yes	FL resident	04/30/20
30,600	Hendry	60	Male	No		Unknown	FL resident	05/01/20
30,601	Hendry	65	Female	No		Yes	FL resident	05/01/20
30,602	Hendry	42	Male	No		Unknown	FL resident	05/01/20
30,603	Hendry	48	Female	No		Unknown	FL resident	05/01/20
30,604	Hendry	87	Male	No		Unknown	FL resident	05/02/20
30,605	Hendry	55	Female	No		Unknown	FL resident	05/02/20
30,606	Hendry	65	Male	No		Yes	FL resident	05/02/20
30,607	Hendry	88	Female	No		Unknown	FL resident	05/02/20
30,608	Hendry	85	Female	No		Yes	FL resident	05/02/20
30,609	Hendry	51	Female	No		No	FL resident	05/03/20
30,610	Hendry	72	Female	No		Yes	FL resident	05/03/20
30,611	Hendry	30	Female	No		Unknown	FL resident	05/03/20
30,612	Hendry	40	Male	No		Yes	FL resident	05/03/20
30,613	Hendry	25	Male	No		Yes	FL resident	05/03/20
30,614	Hendry	26	Female	No		Unknown	FL resident	05/03/20
30,615	Hendry	40	Female	No		Yes	FL resident	05/03/20
30,616	Hendry	28	Female	No		Yes	FL resident	05/03/20
30,617	Hendry	55	Female	No		Yes	FL resident	05/03/20
30,618	Hendry	59	Female	No		Yes	FL resident	05/04/20
30,619	Hendry	52	Female	No		No	FL resident	05/04/20
30,620	Hendry	27	Female	No		No	FL resident	05/04/20
30,621	Hendry	67	Female	No		Yes	FL resident	05/04/20
30,622	Hendry	61	Female	No		Yes	FL resident	05/04/20
30,623	Hendry	29	Female	No		Yes	FL resident	05/05/20
30,624	Hendry	67	Male	No		Yes	FL resident	05/05/20
30,625	Hendry	12	Female	No		Yes	FL resident	05/05/20
30,626	Hendry	8	Female	No		Yes	FL resident	05/05/20

Coronavirus: line list of cases

Data verified as of May 26, 2020 at 10 AM

Data in this report are provisional and subject to change.

Case	County	Age	Gender	Travel related	Travel detail	Contact with a confirmed case	Jurisdiction	Date case counted
30,627	Hendry	75	Male	No		Unknown	FL resident	05/05/20
30,628	Hendry	1	Male	No		Yes	FL resident	05/06/20
30,629	Hendry	35	Female	No		Yes	FL resident	05/06/20
30,630	Hendry	24	Male	No		Yes	FL resident	05/06/20
30,631	Hendry	30	Male	No		Unknown	FL resident	05/06/20
30,632	Hendry	21	Male	No		Unknown	FL resident	05/06/20
30,633	Hendry	20	Female	No		Yes	FL resident	05/06/20
30,634	Hendry	42	Male	No		Yes	FL resident	05/06/20
30,635	Hendry	23	Male	No		Yes	FL resident	05/06/20
30,636	Hendry	29	Male	No		Yes	FL resident	05/06/20
30,637	Hendry	35	Male	No		Yes	FL resident	05/07/20
30,638	Hendry	35	Male	No		Yes	FL resident	05/07/20
30,639	Hendry	4	Female	No		Yes	FL resident	05/07/20
30,640	Hendry	21	Male	No		Yes	FL resident	05/08/20
30,641	Hendry	29	Male	No		Yes	FL resident	05/08/20
30,642	Hendry	4	Male	No		Yes	FL resident	05/08/20
30,643	Hendry	27	Female	No		Yes	FL resident	05/08/20
30,644	Hendry	69	Male	No		Unknown	FL resident	05/09/20
30,645	Hendry	60	Female	No		Yes	FL resident	05/09/20
30,646	Hendry	51	Female	No		No	FL resident	05/09/20
30,647	Hendry	48	Female	No		Yes	FL resident	05/09/20
30,648	Hendry	83	Male	No		Unknown	FL resident	05/09/20
30,649	Hendry	54	Female	No		Unknown	FL resident	05/10/20
30,650	Hendry	79	Male	No		Unknown	FL resident	05/10/20
30,651	Hendry	46	Male	No		Unknown	FL resident	05/10/20
30,652	Hendry	86	Female	No		Unknown	FL resident	05/10/20
30,653	Hendry	59	Female	No		No	FL resident	05/10/20
30,654	Hendry	42	Female	No		Yes	FL resident	05/10/20
30,655	Hendry	72	Female	No		Yes	FL resident	05/10/20
30,656	Hendry	59	Male	No		Yes	FL resident	05/10/20
30,657	Hendry	22	Male	No		No	FL resident	05/10/20
30,658	Hendry	44	Male	No		Yes	FL resident	05/11/20
30,659	Hendry	26	Male	No		Yes	FL resident	05/11/20
30,660	Hendry	53	Male	No		Yes	FL resident	05/11/20
30,661	Hendry	34	Male	No		No	FL resident	05/11/20
30,662	Hendry	25	Male	No		Unknown	FL resident	05/11/20
30,663	Hendry	17	Male	No		Yes	FL resident	05/12/20
30,664	Hendry	19	Female	No		Yes	FL resident	05/12/20
30,665	Hendry	21	Male	No		Yes	FL resident	05/12/20
30,666	Hendry	50	Female	No		Yes	FL resident	05/12/20
30,667	Hendry	33	Female	No		Yes	FL resident	05/12/20
30,668	Hendry	44	Male	No		Unknown	FL resident	05/12/20
30,669	Hendry	34	Male	No		Unknown	FL resident	05/12/20
30,670	Hendry	45	Male	No		Unknown	FL resident	05/12/20
30,671	Hendry	48	Male	No		Unknown	FL resident	05/12/20
30,672	Hendry	48	Male	No		Unknown	FL resident	05/12/20
30,673	Hendry	26	Male	No		Unknown	FL resident	05/13/20
30,674	Hendry	21	Male	No		Unknown	FL resident	05/13/20
30,675	Hendry	44	Male	No		Unknown	FL resident	05/13/20
30,676	Hendry	21	Male	No		Unknown	FL resident	05/13/20
30,677	Hendry	40	Male	No		Unknown	FL resident	05/13/20
30,678	Hendry	45	Female	No		No	FL resident	05/13/20
30,679	Hendry	60	Female	No		Yes	FL resident	05/13/20
30,680	Hendry	47	Female	No		Unknown	FL resident	05/13/20
30,681	Hendry	28	Female	No		No	FL resident	05/13/20
30,682	Hendry	19	Female	No		Yes	FL resident	05/13/20
30,683	Hendry	42	Female	No		Yes	FL resident	05/13/20
30,684	Hendry	17	Female	No		Unknown	FL resident	05/14/20
30,685	Hendry	38	Female	No		No	FL resident	05/14/20
30,686	Hendry	93	Female	No		Unknown	FL resident	05/14/20
30,687	Hendry	75	Male	No		Unknown	FL resident	05/14/20
30,688	Hendry	71	Male	No		Unknown	FL resident	05/14/20

Coronavirus: line list of cases

Data verified as of May 26, 2020 at 10 AM

Data in this report are provisional and subject to change.

Case	County	Age	Gender	Travel related	Travel detail	Contact with a confirmed case	Jurisdiction	Date case counted
30,689	Hendry	81	Male	No		Unknown	FL resident	05/15/20
30,690	Hendry	81	Female	No		Unknown	FL resident	05/15/20
30,691	Hendry	82	Male	No		Unknown	FL resident	05/15/20
30,692	Hendry	93	Female	No		Unknown	FL resident	05/15/20
30,693	Hendry	84	Male	No		Unknown	FL resident	05/15/20
30,694	Hendry	73	Male	No		Unknown	FL resident	05/15/20
30,695	Hendry	86	Female	No		Unknown	FL resident	05/15/20
30,696	Hendry	0	Male	No		Yes	FL resident	05/15/20
30,697	Hendry	61	Female	No		Yes	FL resident	05/15/20
30,698	Hendry	86	Female	No		Unknown	FL resident	05/15/20
30,699	Hendry	75	Male	No		Unknown	FL resident	05/15/20
30,700	Hendry	42	Male	No		Yes	FL resident	05/15/20
30,701	Hendry	81	Female	No		Unknown	FL resident	05/15/20
30,702	Hendry	81	Female	No		Unknown	FL resident	05/15/20
30,703	Hendry	88	Female	No		Unknown	FL resident	05/15/20
30,704	Hendry	59	Female	No		Yes	FL resident	05/15/20
30,705	Hendry	33	Male	No		Yes	FL resident	05/15/20
30,706	Hendry	26	Male	No		Yes	FL resident	05/15/20
30,707	Hendry	55	Male	No		Unknown	FL resident	05/15/20
30,708	Hendry	37	Male	No		Unknown	FL resident	05/15/20
30,709	Hendry	91	Female	No		Unknown	FL resident	05/15/20
30,710	Hendry	81	Male	No		Unknown	FL resident	05/15/20
30,711	Hendry	45	Male	No		No	FL resident	05/15/20
30,712	Hendry	28	Male	No		Yes	FL resident	05/16/20
30,713	Hendry	39	Male	Unknown		Yes	FL resident	05/16/20
30,714	Hendry	29	Male	No		Yes	FL resident	05/16/20
30,715	Hendry	31	Male	No		Unknown	FL resident	05/16/20
30,716	Hendry	51	Male	No		Unknown	FL resident	05/16/20
30,717	Hendry	72	Female	No		Unknown	FL resident	05/16/20
30,718	Hendry	85	Female	No		Unknown	FL resident	05/16/20
30,719	Hendry	40	Male	No		Yes	FL resident	05/17/20
30,720	Hendry	26	Female	No		Yes	FL resident	05/17/20
30,721	Hendry	23	Male	No		No	FL resident	05/17/20
30,722	Hendry	23	Male	No		No	FL resident	05/17/20
30,723	Hendry	42	Male	No		Unknown	FL resident	05/17/20
30,724	Hendry	33	Male	No		Unknown	FL resident	05/17/20
30,725	Hendry	42	Male	No		Yes	FL resident	05/17/20
30,726	Hendry	41	Male	No		Yes	FL resident	05/17/20
30,727	Hendry	38	Male	No		Yes	FL resident	05/17/20
30,728	Hendry	27	Male	No		Yes	FL resident	05/18/20
30,729	Hendry	29	Male	No		No	FL resident	05/18/20
30,730	Hendry	43	Female	No		Yes	FL resident	05/18/20
30,731	Hendry	77	Female	No		Yes	FL resident	05/18/20
30,732	Hendry	45	Female	No		Yes	FL resident	05/19/20
30,733	Hendry	11	Male	No		Yes	FL resident	05/19/20
30,734	Hendry	50	Female	No		Yes	FL resident	05/19/20
30,735	Hendry	0	Male	No		Yes	FL resident	05/19/20
30,736	Hendry	26	Male	No		Yes	FL resident	05/20/20
30,737	Hendry	31	Male	No		No	FL resident	05/20/20
30,738	Hendry	81	Female	No		Yes	FL resident	05/20/20
30,739	Hendry	57	Male	No		Yes	FL resident	05/20/20
30,740	Hendry	0	Male	No		Yes	FL resident	05/20/20
30,741	Hendry	36	Female	No		No	FL resident	05/20/20
30,742	Hendry	28	Female	No		No	FL resident	05/20/20
30,743	Hendry	54	Male	No		Yes	FL resident	05/20/20
30,744	Hendry	18	Male	No		Yes	FL resident	05/20/20
30,745	Hendry	23	Male	No		Yes	FL resident	05/20/20
30,746	Hendry	4	Female	No		Yes	FL resident	05/20/20
30,747	Hendry	49	Female	No		Yes	FL resident	05/21/20
30,748	Hendry	22	Female	No		Yes	FL resident	05/21/20
30,749	Hendry	31	Male	No		Yes	FL resident	05/21/20
30,750	Hendry	27	Female	No		Yes	FL resident	05/21/20

Coronavirus: line list of cases

Data verified as of May 26, 2020 at 10 AM

Data in this report are provisional and subject to change.

Case	County	Age	Gender	Travel related	Travel detail	Contact with a confirmed case	Jurisdiction	Date case counted
30,751	Hendry	53	Male	No		No	FL resident	05/21/20
30,752	Hendry	56	Male	No		Yes	FL resident	05/21/20
30,753	Hendry	28	Male	No		No	FL resident	05/21/20
30,754	Hendry	31	Female	Unknown		Yes	FL resident	05/21/20
30,755	Hendry	60	Female	No		Yes	FL resident	05/22/20
30,756	Hendry	60	Male	No		Yes	FL resident	05/22/20
30,757	Hendry	32	Male	No		Unknown	FL resident	05/23/20
30,758	Hendry	46	Female	Unknown		Yes	FL resident	05/23/20
30,759	Hendry	57	Male	No		Unknown	FL resident	05/23/20
30,760	Hendry	32	Male	No		Unknown	FL resident	05/23/20
30,761	Hendry	51	Male	No		Unknown	FL resident	05/23/20
30,762	Hendry	19	Male	No		Yes	FL resident	05/23/20
30,763	Hendry	15	Male	No		Yes	FL resident	05/23/20
30,764	Hendry	46	Female	No		Yes	FL resident	05/23/20
30,765	Hendry	27	Male	No		No	FL resident	05/24/20
30,766	Hendry	30	Male	No		Unknown	FL resident	05/24/20
30,767	Hendry	42	Male	No		Unknown	FL resident	05/24/20
30,768	Hendry	36	Male	No		Yes	FL resident	05/24/20
30,769	Hendry	37	Male	No		Unknown	FL resident	05/24/20
30,770	Hendry	39	Male	No		Unknown	FL resident	05/24/20
30,771	Hendry	33	Male	No		Unknown	FL resident	05/24/20
30,772	Hendry	20	Male	Unknown			FL resident	05/24/20
30,773	Hendry	34	Male	No		Unknown	FL resident	05/24/20
30,774	Hendry	25	Male	No		Yes	FL resident	05/24/20
30,775	Hendry	31	Male	No		Yes	FL resident	05/24/20
30,776	Hendry	38	Male	No		Unknown	FL resident	05/24/20
30,777	Hendry	26	Male	No		Unknown	FL resident	05/24/20
30,778	Hendry	25	Male	No		No	FL resident	05/24/20
30,779	Hendry	23	Male	No		No	FL resident	05/24/20
30,780	Hendry	24	Male	No		Unknown	FL resident	05/24/20
30,781	Hendry	38	Male	No		Yes	FL resident	05/24/20
30,782	Hendry	54	Male	No		Yes	FL resident	05/24/20
30,783	Hendry	50	Male	No		Yes	FL resident	05/24/20
30,784	Hendry	36	Male	No		Yes	FL resident	05/24/20
30,785	Hendry	28	Male	No		Yes	FL resident	05/24/20
30,786	Hendry	26	Male	No		Yes	FL resident	05/24/20
30,787	Hendry	23	Male	No		Yes	FL resident	05/24/20
30,788	Hendry	25	Male	No		Yes	FL resident	05/24/20
30,789	Hendry	50	Female	No		Yes	FL resident	05/24/20
30,790	Hendry	48	Male	No		Yes	FL resident	05/24/20
30,791	Hendry	19	Male	No		Yes	FL resident	05/24/20
30,792	Hendry	34	Male	No		No	FL resident	05/24/20
30,793	Hendry	21	Male	No		Unknown	FL resident	05/24/20
30,794	Hendry	52	Male	No		Unknown	FL resident	05/24/20
30,795	Hendry	34	Female	No		Unknown	FL resident	05/24/20
30,796	Hendry	41	Female	No		No	FL resident	05/24/20
30,797	Hendry	19	Male	No		Unknown	FL resident	05/24/20
30,798	Hendry	38	Male	No		Unknown	FL resident	05/24/20
30,799	Hendry	42	Male	No		Unknown	FL resident	05/24/20
30,800	Hendry	41	Male	No		No	FL resident	05/24/20
30,801	Hendry	30	Male	Unknown			FL resident	05/24/20
30,802	Hendry	32	Male	No		No	FL resident	05/24/20
30,803	Hendry	30	Female	No		Yes	FL resident	05/24/20
30,804	Hendry	38	Male	No		Unknown	FL resident	05/24/20
30,805	Hendry	44	Male	No		Unknown	FL resident	05/24/20
30,806	Hendry	28	Male	No		Unknown	FL resident	05/24/20
30,807	Hendry	40	Male	No		Unknown	FL resident	05/24/20
30,808	Hendry	26	Male	No		Unknown	FL resident	05/24/20
30,809	Hendry	22	Male	No		Unknown	FL resident	05/24/20
30,810	Hendry	25	Male	No		Unknown	FL resident	05/24/20
30,811	Hendry	28	Male	No		Unknown	FL resident	05/24/20
30,812	Hendry	34	Male	No		Unknown	FL resident	05/24/20

Coronavirus: line list of cases

Data verified as of May 26, 2020 at 10 AM

Data in this report are provisional and subject to change.

Case	County	Age	Gender	Travel related	Travel detail	Contact with a confirmed case	Jurisdiction	Date case counted
30,813	Hendry	25	Male	No		Unknown	FL resident	05/24/20
30,814	Hendry	18	Male	No		Unknown	FL resident	05/24/20
30,815	Hendry	35	Male	No		Unknown	FL resident	05/24/20
30,816	Hendry	29	Male	No		Unknown	FL resident	05/24/20
30,817	Hendry	34	Male	No		Unknown	FL resident	05/24/20
30,818	Hendry	40	Male	No		Unknown	FL resident	05/24/20
30,819	Hendry	25	Male	No		Unknown	FL resident	05/24/20
30,820	Hendry	32	Male	No		Unknown	FL resident	05/24/20
30,821	Hendry	27	Male	No		No	FL resident	05/24/20
30,822	Hendry	33	Male	No		Unknown	FL resident	05/24/20
30,823	Hendry	43	Male	No		Unknown	FL resident	05/24/20
30,824	Hendry	21	Male	No		Unknown	FL resident	05/24/20
30,825	Hendry	29	Male	No		Unknown	FL resident	05/24/20
30,826	Hendry	35	Male	No		Unknown	FL resident	05/25/20
30,827	Hendry	45	Male	No		Unknown	FL resident	05/25/20
30,828	Hendry	39	Male	No		Unknown	FL resident	05/25/20
30,829	Hendry	51	Male	No		No	FL resident	05/25/20
30,830	Hendry	34	Female	No		Unknown	FL resident	05/25/20
30,831	Hendry	65	Male	Unknown			FL resident	05/25/20
30,832	Hendry	49	Female	No		Yes	FL resident	05/25/20
30,833	Hendry	28	Male	No		Unknown	FL resident	05/25/20
30,834	Hendry	36	Male	No		Unknown	FL resident	05/25/20
30,835	Hendry	45	Male	No		Unknown	FL resident	05/25/20
30,836	Hendry	29	Male	No		Unknown	FL resident	05/25/20
30,837	Hendry	27	Male	No		Unknown	FL resident	05/25/20
30,838	Hendry	24	Male	No		Unknown	FL resident	05/25/20
30,839	Hendry	40	Male	No		Unknown	FL resident	05/25/20
30,840	Hendry	35	Male	No		Unknown	FL resident	05/25/20
30,841	Hendry	31	Male	Unknown		Unknown	FL resident	05/25/20
30,842	Hendry	39	Male	Unknown			FL resident	05/25/20
30,843	Hendry	35	Female	Unknown			FL resident	05/25/20
30,844	Hendry	29	Male	Unknown			FL resident	05/26/20
30,845	Hernando	20	Male	Yes	SPAIN	Yes	FL resident	03/19/20
30,846	Hernando	19	Female	Yes	SPAIN	Yes	FL resident	03/19/20
30,847	Hernando	70	Female	No		Yes	FL resident	03/19/20
30,848	Hernando	68	Male	No		No	FL resident	03/19/20
30,849	Hernando	73	Female	No		Yes	FL resident	03/21/20
30,850	Hernando	29	Male	Yes	CO	Yes	FL resident	03/24/20
30,851	Hernando	29	Female	Yes	CO	Yes	FL resident	03/24/20
30,852	Hernando	74	Male	No		Yes	FL resident	03/24/20
30,853	Hernando	33	Female	No		Yes	FL resident	03/26/20
30,854	Hernando	79	Female	No		Yes	FL resident	03/27/20
30,855	Hernando	68	Male	No		No	FL resident	03/27/20
30,856	Hernando	55	Male	No		Unknown	FL resident	03/27/20
30,857	Hernando	85	Female	No		Yes	FL resident	03/27/20
30,858	Hernando	25	Female	Yes	CT	Unknown	FL resident	03/28/20
30,859	Hernando	65	Female	No		Yes	FL resident	03/29/20
30,860	Hernando	61	Female	Yes	NY	Yes	FL resident	03/29/20
30,861	Hernando	21	Female	No		No	FL resident	03/29/20
30,862	Hernando	39	Female	Yes	MI	Yes	FL resident	03/29/20
30,863	Hernando	49	Female	No		Yes	FL resident	03/29/20
30,864	Hernando	29	Female	No		No	FL resident	03/30/20
30,865	Hernando	75	Male	Yes	SPAIN	Yes	FL resident	03/31/20
30,866	Hernando	38	Male	Yes	NY; PUERTO RICO	Unknown	FL resident	03/31/20
30,867	Hernando	33	Female	No		Yes	FL resident	03/31/20
30,868	Hernando	48	Male	Yes	SPAIN	Yes	FL resident	04/01/20
30,869	Hernando	59	Male	No		Yes	FL resident	04/01/20
30,870	Hernando	60	Male	No		Yes	FL resident	04/01/20
30,871	Hernando	73	Male	No		Yes	FL resident	04/01/20
30,872	Hernando	28	Male	No		Unknown	FL resident	04/01/20
30,873	Hernando	29	Female	No		No	FL resident	04/01/20
30,874	Hernando	46	Female	Yes	IL	Yes	FL resident	04/02/20

Coronavirus: line list of cases

Data verified as of May 26, 2020 at 10 AM

Data in this report are provisional and subject to change.

Case	County	Age	Gender	Travel related	Travel detail	Contact with a confirmed case	Jurisdiction	Date case counted
30,875	Hernando	75	Male	No		Yes	FL resident	04/02/20
30,876	Hernando	57	Female	No		Yes	FL resident	04/02/20
30,877	Hernando	67	Female	No		Yes	FL resident	04/02/20
30,878	Hernando	64	Male	No		Yes	FL resident	04/02/20
30,879	Hernando	40	Male	No		No	FL resident	04/03/20
30,880	Hernando	68	Male	No		No	FL resident	04/03/20
30,881	Hernando	64	Male	No		Unknown	FL resident	04/03/20
30,882	Hernando	25	Male	No		Yes	FL resident	04/03/20
30,883	Hernando	48	Male	No		Yes	FL resident	04/04/20
30,884	Hernando	46	Female	No		No	FL resident	04/05/20
30,885	Hernando	83	Female	Yes	IL	Yes	FL resident	04/05/20
30,886	Hernando	56	Female	No		Yes	FL resident	04/05/20
30,887	Hernando	36	Male	No		No	FL resident	04/05/20
30,888	Hernando	34	Male	No		Yes	FL resident	04/06/20
30,889	Hernando	59	Female	No		Yes	FL resident	04/06/20
30,890	Hernando	67	Female	Yes	CT	No	FL resident	04/07/20
30,891	Hernando	46	Male	No		Yes	FL resident	04/07/20
30,892	Hernando	29	Male	No		Unknown	FL resident	04/07/20
30,893	Hernando	48	Male	No		Yes	FL resident	04/07/20
30,894	Hernando	32	Female	No		Yes	FL resident	04/07/20
30,895	Hernando	40	Male	No		Unknown	FL resident	04/07/20
30,896	Hernando	68	Male	Yes	NY	Yes	FL resident	04/08/20
30,897	Hernando	59	Female	No		Unknown	FL resident	04/08/20
30,898	Hernando	73	Male	No		Yes	FL resident	04/08/20
30,899	Hernando	61	Female	No		Unknown	FL resident	04/08/20
30,900	Hernando	32	Female	No		Yes	FL resident	04/09/20
30,901	Hernando	35	Male	No		Yes	FL resident	04/09/20
30,902	Hernando	54	Male	No		Yes	FL resident	04/09/20
30,903	Hernando	27	Female	No		Yes	FL resident	04/09/20
30,904	Hernando	49	Male	No		Yes	FL resident	04/10/20
30,905	Hernando	18	Male	No		Yes	FL resident	04/11/20
30,906	Hernando	63	Female	Yes	NY	Yes	FL resident	04/11/20
30,907	Hernando	57	Female	No		Yes	FL resident	04/11/20
30,908	Hernando	54	Male	No		No	FL resident	04/12/20
30,909	Hernando	82	Male	No		No	FL resident	04/15/20
30,910	Hernando	67	Female	No		Unknown	FL resident	04/15/20
30,911	Hernando	37	Male	Yes	AZ	Unknown	FL resident	04/15/20
30,912	Hernando	73	Female	No		No	FL resident	04/16/20
30,913	Hernando	41	Male	Yes	NJ; NY	Unknown	FL resident	04/16/20
30,914	Hernando	62	Male	No		Yes	FL resident	04/16/20
30,915	Hernando	41	Female	No		Yes	FL resident	04/16/20
30,916	Hernando	13	Female	No		Yes	FL resident	04/16/20
30,917	Hernando	9	Female	No		Yes	FL resident	04/16/20
30,918	Hernando	80	Female	No		Unknown	FL resident	04/17/20
30,919	Hernando	49	Male	No		Unknown	FL resident	04/17/20
30,920	Hernando	39	Female	No		Yes	FL resident	04/17/20
30,921	Hernando	55	Female	No		Unknown	FL resident	04/17/20
30,922	Hernando	46	Female	No		Yes	FL resident	04/23/20
30,923	Hernando	54	Male	No		No	FL resident	04/24/20
30,924	Hernando	39	Female	No		No	FL resident	04/24/20
30,925	Hernando	1	Male	No		No	FL resident	04/24/20
30,926	Hernando	34	Male	No		Yes	FL resident	04/25/20
30,927	Hernando	39	Male	No		Yes	FL resident	04/26/20
30,928	Hernando	6	Female	No		No	FL resident	04/30/20
30,929	Hernando	24	Male	No		Yes	FL resident	04/30/20
30,930	Hernando	14	Female	No		Yes	FL resident	04/30/20
30,931	Hernando	34	Male	No		Yes	FL resident	05/01/20
30,932	Hernando	61	Male	No		No	FL resident	05/02/20
30,933	Hernando	53	Male	Yes	NY	Unknown	FL resident	05/03/20
30,934	Hernando	19	Female	No		No	FL resident	05/03/20
30,935	Hernando	31	Male	No		Yes	FL resident	05/03/20
30,936	Hernando	32	Female	No		Yes	FL resident	05/07/20

Coronavirus: line list of cases

Data verified as of May 26, 2020 at 10 AM

Data in this report are provisional and subject to change.

Case	County	Age	Gender	Travel related	Travel detail	Contact with a confirmed case	Jurisdiction	Date case counted
30,937	Hernando	9	Male	No		Yes	FL resident	05/10/20
30,938	Hernando	13	Male	No		Yes	FL resident	05/10/20
30,939	Hernando	31	Female	No		Yes	FL resident	05/10/20
30,940	Hernando	30	Female	No		No	FL resident	05/13/20
30,941	Hernando	59	Female	No		Yes	FL resident	05/13/20
30,942	Hernando	63	Male	No		Unknown	FL resident	05/14/20
30,943	Hernando	32	Male	No		No	FL resident	05/14/20
30,944	Hernando	76	Female	No		No	FL resident	05/15/20
30,945	Hernando	59	Male	Yes	MA	No	FL resident	05/15/20
30,946	Hernando	82	Female	Yes	CT	Yes	FL resident	05/16/20
30,947	Hernando	43	Male	No		No	FL resident	05/18/20
30,948	Hernando	81	Male	No		Unknown	FL resident	05/20/20
30,949	Hernando	41	Female	No		Yes	FL resident	05/21/20
30,950	Hernando	28	Female	Unknown			FL resident	05/24/20
30,951	Hernando	51	Female	No		No	FL resident	05/24/20
30,952	Hernando	34	Female	Unknown			FL resident	05/25/20
30,953	Hernando	63	Male	Yes	FL; WI	Unknown	Non-FL resident	03/29/20
30,954	Hernando	60	Female	Yes	NY	Yes	Non-FL resident	04/02/20
30,955	Hernando	67	Female	Yes	NJ	No	Non-FL resident	04/10/20
30,956	Hernando	41	Female	Yes	NY	Yes	Non-FL resident	04/13/20
30,957	Highlands	78	Female	No		No	FL resident	03/21/20
30,958	Highlands	77	Female	No		Yes	FL resident	03/22/20
30,959	Highlands	56	Female	Yes	CARIBBEAN; FL	Yes	FL resident	03/23/20
30,960	Highlands	39	Male	Yes	FL; NY	Yes	FL resident	03/24/20
30,961	Highlands	78	Female	Yes	CARIBBEAN; FL	Yes	FL resident	03/24/20
30,962	Highlands	63	Male	No		Unknown	FL resident	03/25/20
30,963	Highlands	30	Male	No		Yes	FL resident	03/27/20
30,964	Highlands	29	Female	Yes	FL; NY; RI	Yes	FL resident	03/27/20
30,965	Highlands	71	Female	Yes	FL; JAMAICA; MEXICO	Yes	FL resident	03/27/20
30,966	Highlands	28	Male	Yes	FL; NY; RI	Yes	FL resident	03/27/20
30,967	Highlands	75	Male	No		No	FL resident	03/27/20
30,968	Highlands	53	Male	No		No	FL resident	03/29/20
30,969	Highlands	82	Male	No		Yes	FL resident	03/29/20
30,970	Highlands	23	Female	No		Yes	FL resident	03/30/20
30,971	Highlands	33	Male	Yes	FL; NY	No	FL resident	03/30/20
30,972	Highlands	39	Male	Yes	FL; NY	No	FL resident	03/30/20
30,973	Highlands	0	Male	No		Unknown	FL resident	03/31/20
30,974	Highlands	26	Male	Yes	FL; NY	No	FL resident	03/31/20
30,975	Highlands	50	Male	No		No	FL resident	03/31/20
30,976	Highlands	34	Male	No		No	FL resident	04/01/20
30,977	Highlands	62	Female	No		No	FL resident	04/01/20
30,978	Highlands	71	Female	Unknown		Yes	FL resident	04/01/20
30,979	Highlands	77	Male	No		Yes	FL resident	04/02/20
30,980	Highlands	67	Male	No		Yes	FL resident	04/02/20
30,981	Highlands	21	Female	No		Yes	FL resident	04/02/20
30,982	Highlands	85	Male	Unknown		Yes	FL resident	04/02/20
30,983	Highlands	36	Female	No		Yes	FL resident	04/02/20
30,984	Highlands	74	Male	No		Yes	FL resident	04/03/20
30,985	Highlands	74	Male	Unknown		No	FL resident	04/03/20
30,986	Highlands	52	Female	Unknown		Yes	FL resident	04/03/20
30,987	Highlands	55	Female	No		Unknown	FL resident	04/03/20
30,988	Highlands	63	Female	Unknown		Yes	FL resident	04/04/20
30,989	Highlands	26	Male	Unknown		Yes	FL resident	04/04/20
30,990	Highlands	21	Female	Unknown		Yes	FL resident	04/04/20
30,991	Highlands	83	Male	Unknown		Yes	FL resident	04/05/20
30,992	Highlands	79	Male	Unknown		No	FL resident	04/06/20
30,993	Highlands	81	Male	No		No	FL resident	04/07/20
30,994	Highlands	61	Male	Yes	FL; NJ	Unknown	FL resident	04/08/20
30,995	Highlands	33	Male	No		Yes	FL resident	04/08/20
30,996	Highlands	29	Female	No		Yes	FL resident	04/08/20
30,997	Highlands	70	Female	Unknown		Yes	FL resident	04/08/20
30,998	Highlands	59	Male	Unknown		Yes	FL resident	04/08/20

Coronavirus: line list of cases

Data verified as of May 26, 2020 at 10 AM

Data in this report are provisional and subject to change.

Case	County	Age	Gender	Travel related	Travel detail	Contact with a confirmed case	Jurisdiction	Date case counted
30,999	Highlands	7	Female	No		Yes	FL resident	04/08/20
31,000	Highlands	47	Female	Unknown		Yes	FL resident	04/09/20
31,001	Highlands	81	Female	No		Yes	FL resident	04/09/20
31,002	Highlands	59	Male	No		Yes	FL resident	04/09/20
31,003	Highlands	51	Male	Yes	FL; NJ	No	FL resident	04/10/20
31,004	Highlands	62	Male	No		No	FL resident	04/10/20
31,005	Highlands	66	Female	No		Yes	FL resident	04/10/20
31,006	Highlands	62	Female	No		Unknown	FL resident	04/11/20
31,007	Highlands	71	Male	Yes	FL; NY	No	FL resident	04/11/20
31,008	Highlands	23	Female	No		No	FL resident	04/11/20
31,009	Highlands	54	Male	No		Yes	FL resident	04/11/20
31,010	Highlands	65	Female	No		No	FL resident	04/12/20
31,011	Highlands	55	Female	No		Yes	FL resident	04/12/20
31,012	Highlands	44	Female	No		Yes	FL resident	04/12/20
31,013	Highlands	43	Male	No		No	FL resident	04/12/20
31,014	Highlands	64	Female	Unknown		Unknown	FL resident	04/13/20
31,015	Highlands	28	Female	No		Yes	FL resident	04/13/20
31,016	Highlands	71	Female	No		Yes	FL resident	04/14/20
31,017	Highlands	79	Male	No		Yes	FL resident	04/15/20
31,018	Highlands	49	Female	No		No	FL resident	04/15/20
31,019	Highlands	52	Female	No		Unknown	FL resident	04/15/20
31,020	Highlands	54	Male	No		Yes	FL resident	04/16/20
31,021	Highlands	79	Male	No		Yes	FL resident	04/18/20
31,022	Highlands	62	Female	No		No	FL resident	04/18/20
31,023	Highlands	68	Female	No		No	FL resident	04/18/20
31,024	Highlands	20	Male	No		No	FL resident	04/18/20
31,025	Highlands	59	Male	No		Yes	FL resident	04/20/20
31,026	Highlands	73	Male	No		No	FL resident	04/22/20
31,027	Highlands	42	Male	No		Yes	FL resident	04/23/20
31,028	Highlands	60	Female	No		Unknown	FL resident	04/23/20
31,029	Highlands	55	Male	No		No	FL resident	04/24/20
31,030	Highlands	12	Female	No		Yes	FL resident	04/26/20
31,031	Highlands	16	Female	No		Yes	FL resident	04/26/20
31,032	Highlands	38	Male	Yes	FL; MS	Yes	FL resident	04/26/20
31,033	Highlands	57	Male	No		No	FL resident	04/27/20
31,034	Highlands	41	Female	No		Yes	FL resident	04/28/20
31,035	Highlands	40	Male	No		No	FL resident	04/30/20
31,036	Highlands	35	Female	No		Yes	FL resident	04/30/20
31,037	Highlands	42	Female	No		Yes	FL resident	04/30/20
31,038	Highlands	82	Female	No		No	FL resident	05/01/20
31,039	Highlands	55	Female	No		Yes	FL resident	05/01/20
31,040	Highlands	49	Male	No		Unknown	FL resident	05/03/20
31,041	Highlands	35	Male	No		No	FL resident	05/04/20
31,042	Highlands	79	Female	Unknown		Unknown	FL resident	05/05/20
31,043	Highlands	31	Female	No		Yes	FL resident	05/07/20
31,044	Highlands	83	Female	No		No	FL resident	05/07/20
31,045	Highlands	61	Female	No		Yes	FL resident	05/07/20
31,046	Highlands	61	Male	No		Yes	FL resident	05/07/20
31,047	Highlands	27	Female	No		Yes	FL resident	05/07/20
31,048	Highlands	59	Male	No		No	FL resident	05/08/20
31,049	Highlands	64	Female	No		Unknown	FL resident	05/08/20
31,050	Highlands	67	Female	No		Unknown	FL resident	05/08/20
31,051	Highlands	59	Male	No		Yes	FL resident	05/09/20
31,052	Highlands	11	Female	No		Yes	FL resident	05/10/20
31,053	Highlands	63	Female	No		Yes	FL resident	05/11/20
31,054	Highlands	51	Male	Unknown		Yes	FL resident	05/11/20
31,055	Highlands	56	Male	No		No	FL resident	05/12/20
31,056	Highlands	53	Female	No		Yes	FL resident	05/13/20
31,057	Highlands	45	Male	No		Yes	FL resident	05/13/20
31,058	Highlands	62	Male	No		Yes	FL resident	05/14/20
31,059	Highlands	63	Female	No		Unknown	FL resident	05/15/20
31,060	Highlands	77	Male	No		Unknown	FL resident	05/18/20

Coronavirus: line list of cases

Data verified as of May 26, 2020 at 10 AM

Data in this report are provisional and subject to change.

Case	County	Age	Gender	Travel related	Travel detail	Contact with a confirmed case	Jurisdiction	Date case counted
31,061	Highlands	24	Male	No		Yes	FL resident	05/18/20
31,062	Highlands	36	Female	No		Unknown	FL resident	05/19/20
31,063	Highlands	29	Male	No		Yes	FL resident	05/20/20
31,064	Highlands	27	Male	No		Yes	FL resident	05/21/20
31,065	Highlands	27	Male	No		Yes	FL resident	05/21/20
31,066	Highlands	36	Female	No		Yes	FL resident	05/21/20
31,067	Highlands	7	Female	No		No	FL resident	05/22/20
31,068	Highlands	48	Male	No		Unknown	FL resident	05/24/20
31,069	Highlands	24	Male	Unknown			FL resident	05/25/20
31,070	Highlands	72	Male	Yes	NJ	Unknown	Non-FL resident	04/04/20
31,071	Hillsborough	29	Female	Yes	ITALY	Yes	FL resident	03/02/20
31,072	Hillsborough	49	Female	Yes	FL; IRELAND	Yes	FL resident	03/13/20
31,073	Hillsborough	17	Male	No		No	FL resident	03/14/20
31,074	Hillsborough	47	Male	Yes	CO	Unknown	FL resident	03/14/20
31,075	Hillsborough	32	Female	Yes	CO	Yes	FL resident	03/14/20
31,076	Hillsborough	23	Male	No		Yes	FL resident	03/17/20
31,077	Hillsborough	30	Male	Yes	FL; NY	No	FL resident	03/17/20
31,078	Hillsborough	74	Female	No		Yes	FL resident	03/17/20
31,079	Hillsborough	38	Female	Yes	BOSNIA AND HERZEGOVINA; GERMANY	Yes	FL resident	03/17/20
31,080	Hillsborough	60	Male	No		Unknown	FL resident	03/17/20
31,081	Hillsborough	33	Male	Yes	KY	Yes	FL resident	03/18/20
31,082	Hillsborough	43	Male	No		Yes	FL resident	03/18/20
31,083	Hillsborough	31	Male	Yes	NY	Yes	FL resident	03/19/20
31,084	Hillsborough	36	Male	No		No	FL resident	03/19/20
31,085	Hillsborough	28	Male	No		Yes	FL resident	03/19/20
31,086	Hillsborough	50	Male	Yes	UNITED KINGDOM	Yes	FL resident	03/19/20
31,087	Hillsborough	27	Female	Yes	CA	Yes	FL resident	03/19/20
31,088	Hillsborough	72	Female	Yes	FL; TN	Yes	FL resident	03/20/20
31,089	Hillsborough	30	Female	No		Unknown	FL resident	03/20/20
31,090	Hillsborough	52	Male	No		No	FL resident	03/20/20
31,091	Hillsborough	40	Female	No		Yes	FL resident	03/20/20
31,092	Hillsborough	51	Male	Yes	NY	Yes	FL resident	03/20/20
31,093	Hillsborough	31	Female	Yes	BAHAMAS	No	FL resident	03/20/20
31,094	Hillsborough	28	Male	Yes	KY	Yes	FL resident	03/20/20
31,095	Hillsborough	33	Male	No		Yes	FL resident	03/20/20
31,096	Hillsborough	60	Female	No		Yes	FL resident	03/20/20
31,097	Hillsborough	32	Female	No		Yes	FL resident	03/20/20
31,098	Hillsborough	46	Female	Yes	EGYPT	No	FL resident	03/20/20
31,099	Hillsborough	60	Male	Yes	CA	No	FL resident	03/20/20
31,100	Hillsborough	54	Male	No		No	FL resident	03/20/20
31,101	Hillsborough	50	Male	Yes	SPAIN	Unknown	FL resident	03/20/20
31,102	Hillsborough	38	Female	No		Yes	FL resident	03/21/20
31,103	Hillsborough	62	Male	Yes	FL; NY	Yes	FL resident	03/21/20
31,104	Hillsborough	54	Female	Yes	FL; NY	Yes	FL resident	03/21/20
31,105	Hillsborough	38	Female	Yes	FL; NJ; NY	No	FL resident	03/21/20
31,106	Hillsborough	26	Female	Yes	FL; NY	No	FL resident	03/21/20
31,107	Hillsborough	33	Female	Yes	EGYPT	Yes	FL resident	03/21/20
31,108	Hillsborough	42	Male	Yes	CO; FL	Yes	FL resident	03/21/20
31,109	Hillsborough	20	Female	Yes	VENEZUELA	No	FL resident	03/21/20
31,110	Hillsborough	57	Male	Yes	LA	No	FL resident	03/21/20
31,111	Hillsborough	21	Female	No		Yes	FL resident	03/21/20
31,112	Hillsborough	19	Female	No		Yes	FL resident	03/21/20
31,113	Hillsborough	20	Female	No		Yes	FL resident	03/21/20
31,114	Hillsborough	62	Male	Yes	FL; NY	No	FL resident	03/21/20
31,115	Hillsborough	18	Male	No		Yes	FL resident	03/21/20
31,116	Hillsborough	27	Female	No		Yes	FL resident	03/21/20
31,117	Hillsborough	21	Female	No		Unknown	FL resident	03/22/20
31,118	Hillsborough	29	Male	No		No	FL resident	03/22/20
31,119	Hillsborough	28	Male	No		Yes	FL resident	03/22/20
31,120	Hillsborough	46	Male	No		Yes	FL resident	03/22/20
31,121	Hillsborough	51	Female	Yes	ITALY; NY	Yes	FL resident	03/22/20

Coronavirus: line list of cases

Data verified as of May 26, 2020 at 10 AM

Data in this report are provisional and subject to change.

Case	County	Age	Gender	Travel related	Travel detail	Contact with a confirmed case	Jurisdiction	Date case counted
31,122	Hillsborough	36	Female	No		Yes	FL resident	03/22/20
31,123	Hillsborough	35	Male	No		Yes	FL resident	03/22/20
31,124	Hillsborough	21	Male	Unknown		Unknown	FL resident	03/22/20
31,125	Hillsborough	19	Female	No		No	FL resident	03/22/20
31,126	Hillsborough	60	Male	Yes	CA	No	FL resident	03/22/20
31,127	Hillsborough	39	Male	Yes	QATAR	No	FL resident	03/22/20
31,128	Hillsborough	38	Male	Unknown		No	FL resident	03/22/20
31,129	Hillsborough	43	Female	No		Yes	FL resident	03/22/20
31,130	Hillsborough	69	Female	No		Yes	FL resident	03/22/20
31,131	Hillsborough	10	Male	No		Yes	FL resident	03/23/20
31,132	Hillsborough	6	Male	No		Yes	FL resident	03/23/20
31,133	Hillsborough	39	Female	No		No	FL resident	03/23/20
31,134	Hillsborough	79	Female	No		Yes	FL resident	03/23/20
31,135	Hillsborough	56	Female	Unknown		Yes	FL resident	03/23/20
31,136	Hillsborough	79	Female	No		No	FL resident	03/23/20
31,137	Hillsborough	49	Female	No		No	FL resident	03/23/20
31,138	Hillsborough	30	Female	No		No	FL resident	03/23/20
31,139	Hillsborough	30	Female	No		No	FL resident	03/23/20
31,140	Hillsborough	36	Male	No		No	FL resident	03/23/20
31,141	Hillsborough	64	Male	No		Unknown	FL resident	03/23/20
31,142	Hillsborough	36	Female	No		Yes	FL resident	03/23/20
31,143	Hillsborough	39	Male	No		Yes	FL resident	03/23/20
31,144	Hillsborough	33	Female	No		Yes	FL resident	03/23/20
31,145	Hillsborough	16	Male	No		Yes	FL resident	03/23/20
31,146	Hillsborough	41	Male	Unknown		Yes	FL resident	03/23/20
31,147	Hillsborough	69	Male	Unknown		No	FL resident	03/23/20
31,148	Hillsborough	52	Male	Unknown		No	FL resident	03/24/20
31,149	Hillsborough	46	Female	Unknown		Yes	FL resident	03/24/20
31,150	Hillsborough	15	Female	No		Yes	FL resident	03/24/20
31,151	Hillsborough	6	Male	No		Yes	FL resident	03/24/20
31,152	Hillsborough	14	Female	No		Yes	FL resident	03/24/20
31,153	Hillsborough	3	Male	No		Yes	FL resident	03/24/20
31,154	Hillsborough	73	Male	Yes	ISRAEL	Unknown	FL resident	03/24/20
31,155	Hillsborough	32	Female	No		Yes	FL resident	03/24/20
31,156	Hillsborough	57	Female	Yes	NY	Unknown	FL resident	03/24/20
31,157	Hillsborough	48	Female	Yes	IL	Yes	FL resident	03/24/20
31,158	Hillsborough	52	Male	Yes	ECUADOR; FL	No	FL resident	03/24/20
31,159	Hillsborough	26	Male	No		No	FL resident	03/24/20
31,160	Hillsborough	43	Male	No		No	FL resident	03/24/20
31,161	Hillsborough	63	Male	Unknown		Yes	FL resident	03/24/20
31,162	Hillsborough	48	Female	Yes	NV	Unknown	FL resident	03/24/20
31,163	Hillsborough	56	Female	Unknown		No	FL resident	03/24/20
31,164	Hillsborough	86	Female	No		Yes	FL resident	03/24/20
31,165	Hillsborough	41	Female	No		Yes	FL resident	03/25/20
31,166	Hillsborough	51	Female	Unknown		Unknown	FL resident	03/25/20
31,167	Hillsborough	38	Male	Yes	NY	No	FL resident	03/25/20
31,168	Hillsborough	73	Male	No		No	FL resident	03/25/20
31,169	Hillsborough	22	Female	Unknown		No	FL resident	03/25/20
31,170	Hillsborough	83	Female	Yes	ISRAEL	Yes	FL resident	03/25/20
31,171	Hillsborough	45	Male	Unknown		Yes	FL resident	03/25/20
31,172	Hillsborough	56	Female	Yes	FL; NY	Unknown	FL resident	03/25/20
31,173	Hillsborough	21	Male	Unknown		Unknown	FL resident	03/25/20
31,174	Hillsborough	53	Female	Yes	DOMINICAN REPUBLIC	No	FL resident	03/25/20
31,175	Hillsborough	31	Female	Yes	FL; MEXICO	Unknown	FL resident	03/25/20
31,176	Hillsborough	33	Male	Yes	FL; MEXICO	Unknown	FL resident	03/25/20
31,177	Hillsborough	33	Male	Yes	FL; MI	Unknown	FL resident	03/25/20
31,178	Hillsborough	41	Male	No		Yes	FL resident	03/25/20
31,179	Hillsborough	34	Male	No		Yes	FL resident	03/25/20
31,180	Hillsborough	61	Female	Yes	BELGIUM; UNITED KINGDOM	No	FL resident	03/25/20
31,181	Hillsborough	49	Male	No		No	FL resident	03/25/20
31,182	Hillsborough	65	Female	No		Unknown	FL resident	03/25/20
31,183	Hillsborough	62	Male	Unknown		Unknown	FL resident	03/25/20

Coronavirus: line list of cases

Data verified as of May 26, 2020 at 10 AM

Data in this report are provisional and subject to change.

Case	County	Age	Gender	Travel related	Travel detail	Contact with a confirmed case	Jurisdiction	Date case counted
31,184	Hillsborough	68	Male	Unknown		Unknown	FL resident	03/25/20
31,185	Hillsborough	53	Female	No		No	FL resident	03/25/20
31,186	Hillsborough	31	Male	Unknown		Unknown	FL resident	03/25/20
31,187	Hillsborough	35	Female	No		No	FL resident	03/25/20
31,188	Hillsborough	71	Male	No		Yes	FL resident	03/25/20
31,189	Hillsborough	61	Male	Yes	FL; SOUTH AFRICA	Yes	FL resident	03/25/20
31,190	Hillsborough	60	Male	Unknown		Unknown	FL resident	03/25/20
31,191	Hillsborough	36	Female	No		Yes	FL resident	03/25/20
31,192	Hillsborough	80	Female	No		Yes	FL resident	03/25/20
31,193	Hillsborough	68	Female	Yes	EGYPT	No	FL resident	03/25/20
31,194	Hillsborough	80	Male	No		No	FL resident	03/25/20
31,195	Hillsborough	42	Female	No		Yes	FL resident	03/25/20
31,196	Hillsborough	45	Female	Yes	FL; UT	No	FL resident	03/25/20
31,197	Hillsborough	20	Female	Yes	EUROPE; SPAIN	No	FL resident	03/25/20
31,198	Hillsborough	39	Female	Unknown		Unknown	FL resident	03/26/20
31,199	Hillsborough	25	Female	No		No	FL resident	03/26/20
31,200	Hillsborough	65	Male	No		No	FL resident	03/26/20
31,201	Hillsborough	21	Female	Yes	FRANCE	No	FL resident	03/26/20
31,202	Hillsborough	20	Male	Unknown		Unknown	FL resident	03/26/20
31,203	Hillsborough	61	Male	Yes	ECUADOR; FL	Yes	FL resident	03/26/20
31,204	Hillsborough	62	Male	Yes	NY	Unknown	FL resident	03/26/20
31,205	Hillsborough	48	Male	Yes	FL; NC	No	FL resident	03/26/20
31,206	Hillsborough	50	Male	Yes	LA	Yes	FL resident	03/26/20
31,207	Hillsborough	62	Male	No		Yes	FL resident	03/26/20
31,208	Hillsborough	47	Male	No		No	FL resident	03/26/20
31,209	Hillsborough	58	Female	Yes	FL; OR	No	FL resident	03/26/20
31,210	Hillsborough	71	Female	No		No	FL resident	03/26/20
31,211	Hillsborough	14	Male	No		No	FL resident	03/26/20
31,212	Hillsborough	16	Female	Yes	UNITED KINGDOM	Unknown	FL resident	03/26/20
31,213	Hillsborough	66	Male	No		Yes	FL resident	03/26/20
31,214	Hillsborough	30	Male	No		No	FL resident	03/26/20
31,215	Hillsborough	26	Female	No		No	FL resident	03/26/20
31,216	Hillsborough	41	Male	Unknown		Unknown	FL resident	03/26/20
31,217	Hillsborough	69	Male	Unknown		Yes	FL resident	03/26/20
31,218	Hillsborough	52	Male	Unknown		Yes	FL resident	03/26/20
31,219	Hillsborough	62	Female	Yes	INDIA	Unknown	FL resident	03/27/20
31,220	Hillsborough	72	Male	No		Yes	FL resident	03/27/20
31,221	Hillsborough	23	Male	Yes	NY	Yes	FL resident	03/27/20
31,222	Hillsborough	79	Female	No		Yes	FL resident	03/27/20
31,223	Hillsborough	28	Male	Unknown		Unknown	FL resident	03/27/20
31,224	Hillsborough	68	Male	No		No	FL resident	03/27/20
31,225	Hillsborough	33	Female	No		No	FL resident	03/27/20
31,226	Hillsborough	31	Male	No		Yes	FL resident	03/27/20
31,227	Hillsborough	32	Female	No		No	FL resident	03/27/20
31,228	Hillsborough	29	Male	Yes	NY	Yes	FL resident	03/27/20
31,229	Hillsborough	31	Female	Unknown		Unknown	FL resident	03/27/20
31,230	Hillsborough	42	Male	Yes	FL; NY	No	FL resident	03/27/20
31,231	Hillsborough	26	Female	Yes	NY	Yes	FL resident	03/27/20
31,232	Hillsborough	24	Female	No		Unknown	FL resident	03/27/20
31,233	Hillsborough	48	Female	Yes	FL; NY	No	FL resident	03/27/20
31,234	Hillsborough	74	Male	No		No	FL resident	03/27/20
31,235	Hillsborough	44	Male	Yes	BAHAMAS	Yes	FL resident	03/27/20
31,236	Hillsborough	41	Male	Yes	OH; PUERTO RICO	No	FL resident	03/27/20
31,237	Hillsborough	62	Male	Yes	NJ	Yes	FL resident	03/27/20
31,238	Hillsborough	73	Male	No		No	FL resident	03/27/20
31,239	Hillsborough	51	Male	No		Yes	FL resident	03/27/20
31,240	Hillsborough	39	Male	Yes	BRAZIL; MEXICO	Yes	FL resident	03/27/20
31,241	Hillsborough	49	Female	Yes	FL; MI	No	FL resident	03/27/20
31,242	Hillsborough	30	Female	No		No	FL resident	03/27/20
31,243	Hillsborough	65	Female	Unknown		Yes	FL resident	03/27/20
31,244	Hillsborough	32	Female	Unknown		Unknown	FL resident	03/27/20
31,245	Hillsborough	20	Male	Yes	PA; PUERTO RICO	Yes	FL resident	03/28/20

Coronavirus: line list of cases

Data verified as of May 26, 2020 at 10 AM

Data in this report are provisional and subject to change.

Case	County	Age	Gender	Travel related	Travel detail	Contact with a confirmed case	Jurisdiction	Date case counted
31,246	Hillsborough	60	Male	No		Yes	FL resident	03/28/20
31,247	Hillsborough	16	Male	No		Yes	FL resident	03/28/20
31,248	Hillsborough	11	Male	No		Yes	FL resident	03/28/20
31,249	Hillsborough	0	Female	No		Yes	FL resident	03/28/20
31,250	Hillsborough	13	Male	No		Yes	FL resident	03/28/20
31,251	Hillsborough	39	Male	No		No	FL resident	03/28/20
31,252	Hillsborough	47	Female	Yes	NY	Yes	FL resident	03/28/20
31,253	Hillsborough	32	Female	Yes	BAHAMAS	Yes	FL resident	03/28/20
31,254	Hillsborough	55	Female	Yes	EUROPE	No	FL resident	03/28/20
31,255	Hillsborough	28	Male	Yes	NY	No	FL resident	03/28/20
31,256	Hillsborough	26	Female	Yes	NY	Unknown	FL resident	03/28/20
31,257	Hillsborough	25	Male	No		Unknown	FL resident	03/28/20
31,258	Hillsborough	49	Male	Yes	NY	Yes	FL resident	03/28/20
31,259	Hillsborough	82	Female	No		No	FL resident	03/28/20
31,260	Hillsborough	55	Male	No		No	FL resident	03/28/20
31,261	Hillsborough	40	Male	Yes	UNITED KINGDOM	Unknown	FL resident	03/28/20
31,262	Hillsborough	61	Female	No		Yes	FL resident	03/28/20
31,263	Hillsborough	25	Male	No		No	FL resident	03/28/20
31,264	Hillsborough	45	Female	Yes	CUBA	Unknown	FL resident	03/28/20
31,265	Hillsborough	35	Male	Yes	NY	No	FL resident	03/28/20
31,266	Hillsborough	59	Male	No		Yes	FL resident	03/28/20
31,267	Hillsborough	46	Female	Yes	MS	Yes	FL resident	03/28/20
31,268	Hillsborough	56	Female	No		Yes	FL resident	03/28/20
31,269	Hillsborough	57	Male	No		No	FL resident	03/28/20
31,270	Hillsborough	30	Male	Unknown		Unknown	FL resident	03/28/20
31,271	Hillsborough	60	Female	No		No	FL resident	03/28/20
31,272	Hillsborough	57	Female	Yes	U.S. VIRGIN ISLANDS	Unknown	FL resident	03/29/20
31,273	Hillsborough	32	Male	Unknown		Yes	FL resident	03/29/20
31,274	Hillsborough	36	Female	No		Yes	FL resident	03/29/20
31,275	Hillsborough	44	Male	No		Yes	FL resident	03/29/20
31,276	Hillsborough	29	Female	Yes	FL; NY	No	FL resident	03/29/20
31,277	Hillsborough	34	Female	Unknown		Yes	FL resident	03/29/20
31,278	Hillsborough	73	Female	Unknown		Yes	FL resident	03/29/20
31,279	Hillsborough	62	Male	No		Yes	FL resident	03/29/20
31,280	Hillsborough	77	Male	Unknown		Unknown	FL resident	03/29/20
31,281	Hillsborough	24	Female	Yes	NY	No	FL resident	03/29/20
31,282	Hillsborough	75	Male	No		Yes	FL resident	03/29/20
31,283	Hillsborough	40	Female	No		Yes	FL resident	03/29/20
31,284	Hillsborough	57	Female	No		No	FL resident	03/29/20
31,285	Hillsborough	25	Female	No		Yes	FL resident	03/29/20
31,286	Hillsborough	19	Male	No		No	FL resident	03/29/20
31,287	Hillsborough	33	Female	Unknown		Unknown	FL resident	03/29/20
31,288	Hillsborough	65	Male	No		Yes	FL resident	03/29/20
31,289	Hillsborough	93	Female	Unknown		Yes	FL resident	03/30/20
31,290	Hillsborough	56	Male	Yes	FL; NY	Unknown	FL resident	03/30/20
31,291	Hillsborough	56	Male	No		No	FL resident	03/30/20
31,292	Hillsborough	65	Male	Unknown		No	FL resident	03/30/20
31,293	Hillsborough	45	Male	No		No	FL resident	03/30/20
31,294	Hillsborough	53	Male	Unknown		No	FL resident	03/30/20
31,295	Hillsborough	30	Female	Unknown		No	FL resident	03/30/20
31,296	Hillsborough	49	Female	Unknown		No	FL resident	03/30/20
31,297	Hillsborough	60	Male	Unknown		Yes	FL resident	03/30/20
31,298	Hillsborough	33	Male	Unknown		Unknown	FL resident	03/30/20
31,299	Hillsborough	28	Female	Unknown		No	FL resident	03/30/20
31,300	Hillsborough	38	Female	Unknown		Yes	FL resident	03/30/20
31,301	Hillsborough	31	Female	No		No	FL resident	03/30/20
31,302	Hillsborough	22	Male	No		No	FL resident	03/30/20
31,303	Hillsborough	41	Male	Unknown		Yes	FL resident	03/30/20
31,304	Hillsborough	56	Female	Unknown		Yes	FL resident	03/30/20
31,305	Hillsborough	30	Female	Unknown		No	FL resident	03/30/20
31,306	Hillsborough	42	Male	Unknown		Yes	FL resident	03/30/20
31,307	Hillsborough	47	Female	No		Yes	FL resident	03/30/20

Coronavirus: line list of cases

Data verified as of May 26, 2020 at 10 AM

Data in this report are provisional and subject to change.

Case	County	Age	Gender	Travel related	Travel detail	Contact with a confirmed case	Jurisdiction	Date case counted
31,308	Hillsborough	21	Female	Yes	FL; UNITED KINGDOM	No	FL resident	03/30/20
31,309	Hillsborough	57	Female	No		No	FL resident	03/30/20
31,310	Hillsborough	35	Male	No		No	FL resident	03/30/20
31,311	Hillsborough	28	Female	No		Yes	FL resident	03/30/20
31,312	Hillsborough	92	Female	No		No	FL resident	03/30/20
31,313	Hillsborough	46	Female	No		No	FL resident	03/30/20
31,314	Hillsborough	34	Male	Yes	FL; UNITED KINGDOM	No	FL resident	03/30/20
31,315	Hillsborough	58	Female	No		Yes	FL resident	03/30/20
31,316	Hillsborough	40	Female	No		No	FL resident	03/30/20
31,317	Hillsborough	46	Male	Unknown		No	FL resident	03/30/20
31,318	Hillsborough	41	Male	Yes	AR; FL	No	FL resident	03/30/20
31,319	Hillsborough	61	Male	Unknown		No	FL resident	03/30/20
31,320	Hillsborough	24	Male	Yes	COLOMBIA	No	FL resident	03/30/20
31,321	Hillsborough	24	Male	Unknown		No	FL resident	03/30/20
31,322	Hillsborough	45	Male	Yes	UNITED KINGDOM	Yes	FL resident	03/30/20
31,323	Hillsborough	26	Female	Unknown		Unknown	FL resident	03/30/20
31,324	Hillsborough	49	Male	Unknown		No	FL resident	03/30/20
31,325	Hillsborough	61	Male	No		Yes	FL resident	03/30/20
31,326	Hillsborough	35	Female	No		Yes	FL resident	03/30/20
31,327	Hillsborough	22	Male	No		Yes	FL resident	03/30/20
31,328	Hillsborough	21	Female	Yes	AL; FL	No	FL resident	03/30/20
31,329	Hillsborough	40	Male	Unknown		No	FL resident	03/30/20
31,330	Hillsborough	49	Male	No		No	FL resident	03/30/20
31,331	Hillsborough	36	Female	Yes	FL; IL	No	FL resident	03/30/20
31,332	Hillsborough	33	Male	Unknown		Unknown	FL resident	03/30/20
31,333	Hillsborough	85	Male	No		No	FL resident	03/30/20
31,334	Hillsborough	77	Female	No		Yes	FL resident	03/30/20
31,335	Hillsborough	66	Female	Yes	NY	Unknown	FL resident	03/30/20
31,336	Hillsborough	47	Female	Unknown		Unknown	FL resident	03/30/20
31,337	Hillsborough	26	Female	Unknown		No	FL resident	03/30/20
31,338	Hillsborough	56	Female	No		No	FL resident	03/31/20
31,339	Hillsborough	74	Male	Unknown		Yes	FL resident	03/31/20
31,340	Hillsborough	47	Female	No		Yes	FL resident	03/31/20
31,341	Hillsborough	52	Female	No		No	FL resident	03/31/20
31,342	Hillsborough	39	Female	Yes	NY	No	FL resident	03/31/20
31,343	Hillsborough	44	Female	No		No	FL resident	03/31/20
31,344	Hillsborough	70	Male	No		No	FL resident	03/31/20
31,345	Hillsborough	52	Female	Yes	FL; FRANCE	No	FL resident	03/31/20
31,346	Hillsborough	21	Male	No		Yes	FL resident	03/31/20
31,347	Hillsborough	49	Male	Unknown		No	FL resident	03/31/20
31,348	Hillsborough	48	Female	Unknown		Unknown	FL resident	03/31/20
31,349	Hillsborough	31	Female	Unknown		No	FL resident	03/31/20
31,350	Hillsborough	18	Female	No		No	FL resident	03/31/20
31,351	Hillsborough	54	Male	No		No	FL resident	03/31/20
31,352	Hillsborough	70	Female	Yes	ISRAEL; UNITED KINGDOM	Yes	FL resident	03/31/20
31,353	Hillsborough	49	Male	Yes	FL; NY	No	FL resident	03/31/20
31,354	Hillsborough	42	Male	No		No	FL resident	03/31/20
31,355	Hillsborough	78	Male	No		Yes	FL resident	03/31/20
31,356	Hillsborough	45	Female	No		No	FL resident	03/31/20
31,357	Hillsborough	47	Male	Yes	FL; NY	No	FL resident	03/31/20
31,358	Hillsborough	24	Female	No		Yes	FL resident	03/31/20
31,359	Hillsborough	43	Male	Yes	FL; NY	Yes	FL resident	03/31/20
31,360	Hillsborough	55	Male	Yes	FL; NY	Yes	FL resident	03/31/20
31,361	Hillsborough	24	Male	No		No	FL resident	03/31/20
31,362	Hillsborough	50	Female	Unknown		Yes	FL resident	03/31/20
31,363	Hillsborough	52	Female	No		Yes	FL resident	03/31/20
31,364	Hillsborough	1	Female	Yes	FL; IRAQ	Unknown	FL resident	03/31/20
31,365	Hillsborough	30	Male	No		No	FL resident	03/31/20
31,366	Hillsborough	41	Female	No		No	FL resident	03/31/20
31,367	Hillsborough	48	Female	Yes	COLOMBIA; ECUADOR; FL	Unknown	FL resident	03/31/20
31,368	Hillsborough	91	Male	Unknown		No	FL resident	04/01/20
31,369	Hillsborough	35	Female	No		Yes	FL resident	04/01/20

Coronavirus: line list of cases

Data verified as of May 26, 2020 at 10 AM

Data in this report are provisional and subject to change.

Case	County	Age	Gender	Travel related	Travel detail	Contact with a confirmed case	Jurisdiction	Date case counted
31,370	Hillsborough	39	Male	Yes	FL; IRELAND	No	FL resident	04/01/20
31,371	Hillsborough	35	Male	No		No	FL resident	04/01/20
31,372	Hillsborough	39	Male	Unknown		Unknown	FL resident	04/01/20
31,373	Hillsborough	56	Female	No		No	FL resident	04/01/20
31,374	Hillsborough	27	Female	Unknown		Unknown	FL resident	04/01/20
31,375	Hillsborough	56	Female	No		Yes	FL resident	04/01/20
31,376	Hillsborough	60	Male	Yes	CANADA	Yes	FL resident	04/01/20
31,377	Hillsborough	35	Male	No		No	FL resident	04/01/20
31,378	Hillsborough	20	Female	Unknown		No	FL resident	04/01/20
31,379	Hillsborough	27	Female	No		No	FL resident	04/01/20
31,380	Hillsborough	69	Female	No		Unknown	FL resident	04/01/20
31,381	Hillsborough	20	Female	Yes	FL; UKRAINE	No	FL resident	04/01/20
31,382	Hillsborough	57	Female	Yes	FL; SAUDI ARABIA	Yes	FL resident	04/01/20
31,383	Hillsborough	45	Female	Yes	SPAIN; UNITED KINGDOM	No	FL resident	04/01/20
31,384	Hillsborough	32	Male	No		Yes	FL resident	04/01/20
31,385	Hillsborough	47	Male	Yes	FL; NV	Unknown	FL resident	04/01/20
31,386	Hillsborough	17	Male	No		No	FL resident	04/01/20
31,387	Hillsborough	57	Female	No		No	FL resident	04/01/20
31,388	Hillsborough	49	Male	No		No	FL resident	04/01/20
31,389	Hillsborough	21	Female	Yes	SPAIN	No	FL resident	04/01/20
31,390	Hillsborough	22	Male	No		Unknown	FL resident	04/01/20
31,391	Hillsborough	49	Male	Yes	EUROPE; FL	No	FL resident	04/01/20
31,392	Hillsborough	49	Female	No		Yes	FL resident	04/01/20
31,393	Hillsborough	48	Male	No		No	FL resident	04/01/20
31,394	Hillsborough	56	Female	Unknown		Unknown	FL resident	04/01/20
31,395	Hillsborough	58	Female	Yes	CA; FL	No	FL resident	04/01/20
31,396	Hillsborough	22	Female	Yes	CO	Unknown	FL resident	04/01/20
31,397	Hillsborough	53	Male	Yes	GERMANY	Unknown	FL resident	04/01/20
31,398	Hillsborough	73	Female	Unknown		Unknown	FL resident	04/01/20
31,399	Hillsborough	18	Female	Yes	FRANCE	No	FL resident	04/01/20
31,400	Hillsborough	38	Male	Unknown		Yes	FL resident	04/01/20
31,401	Hillsborough	33	Male	Yes	UNITED KINGDOM	No	FL resident	04/01/20
31,402	Hillsborough	71	Male	Yes	CUBA; FL	Unknown	FL resident	04/01/20
31,403	Hillsborough	47	Male	Yes	NY	No	FL resident	04/01/20
31,404	Hillsborough	24	Female	Unknown		Yes	FL resident	04/01/20
31,405	Hillsborough	41	Female	Unknown		No	FL resident	04/01/20
31,406	Hillsborough	24	Male	No		Yes	FL resident	04/01/20
31,407	Hillsborough	29	Female	Yes	NY	Unknown	FL resident	04/01/20
31,408	Hillsborough	51	Male	Yes	FL; NY	Unknown	FL resident	04/01/20
31,409	Hillsborough	81	Male	No		Unknown	FL resident	04/01/20
31,410	Hillsborough	62	Male	Yes	FL; ISRAEL	Unknown	FL resident	04/01/20
31,411	Hillsborough	28	Male	No		Yes	FL resident	04/01/20
31,412	Hillsborough	21	Male	No		Yes	FL resident	04/01/20
31,413	Hillsborough	37	Female	No		Yes	FL resident	04/01/20
31,414	Hillsborough	21	Female	No		Unknown	FL resident	04/01/20
31,415	Hillsborough	43	Female	Yes	UNITED KINGDOM	Yes	FL resident	04/01/20
31,416	Hillsborough	64	Female	Yes	NY	No	FL resident	04/01/20
31,417	Hillsborough	29	Male	Unknown		Yes	FL resident	04/01/20
31,418	Hillsborough	23	Female	Yes	PUERTO RICO	Unknown	FL resident	04/01/20
31,419	Hillsborough	21	Female	Yes	TN	Yes	FL resident	04/01/20
31,420	Hillsborough	15	Male	No		Yes	FL resident	04/01/20
31,421	Hillsborough	57	Male	No		Unknown	FL resident	04/01/20
31,422	Hillsborough	79	Female	Yes	FL; ISRAEL; UNITED KINGDOM	Unknown	FL resident	04/01/20
31,423	Hillsborough	54	Male	No		No	FL resident	04/01/20
31,424	Hillsborough	79	Female	No		Yes	FL resident	04/01/20
31,425	Hillsborough	11	Male	No		Yes	FL resident	04/01/20
31,426	Hillsborough	17	Male	No		Yes	FL resident	04/01/20
31,427	Hillsborough	60	Female	No		Unknown	FL resident	04/01/20
31,428	Hillsborough	36	Female	No		No	FL resident	04/01/20
31,429	Hillsborough	24	Male	No		Unknown	FL resident	04/01/20
31,430	Hillsborough	45	Male	No		No	FL resident	04/01/20
31,431	Hillsborough	0	Male	No		Yes	FL resident	04/01/20

Coronavirus: line list of cases

Data verified as of May 26, 2020 at 10 AM

Data in this report are provisional and subject to change.

Case	County	Age	Gender	Travel related	Travel detail	Contact with a confirmed case	Jurisdiction	Date case counted
31,432	Hillsborough	47	Male	No		No	FL resident	04/02/20
31,433	Hillsborough	49	Female	No		Yes	FL resident	04/02/20
31,434	Hillsborough	70	Female	No		Yes	FL resident	04/02/20
31,435	Hillsborough	29	Female	Yes	UNITED KINGDOM	No	FL resident	04/02/20
31,436	Hillsborough	61	Male	Yes	AL; NY; NIGER	No	FL resident	04/02/20
31,437	Hillsborough	39	Female	No		No	FL resident	04/02/20
31,438	Hillsborough	69	Female	Yes	GA	No	FL resident	04/02/20
31,439	Hillsborough	36	Male	No		No	FL resident	04/02/20
31,440	Hillsborough	79	Male	No		Unknown	FL resident	04/02/20
31,441	Hillsborough	62	Female	No		Yes	FL resident	04/02/20
31,442	Hillsborough	65	Male	No		Yes	FL resident	04/02/20
31,443	Hillsborough	52	Female	No		Unknown	FL resident	04/02/20
31,444	Hillsborough	43	Male	Unknown		No	FL resident	04/02/20
31,445	Hillsborough	50	Female	Unknown		Yes	FL resident	04/02/20
31,446	Hillsborough	19	Female	No		Yes	FL resident	04/02/20
31,447	Hillsborough	74	Male	Yes	FL; MEXICO	Unknown	FL resident	04/02/20
31,448	Hillsborough	55	Female	No		Unknown	FL resident	04/02/20
31,449	Hillsborough	19	Female	Yes	NY	Yes	FL resident	04/02/20
31,450	Hillsborough	41	Female	Unknown		Unknown	FL resident	04/02/20
31,451	Hillsborough	43	Female	Unknown		No	FL resident	04/02/20
31,452	Hillsborough	60	Male	No		Unknown	FL resident	04/02/20
31,453	Hillsborough	44	Female	No		No	FL resident	04/02/20
31,454	Hillsborough	50	Male	Unknown		No	FL resident	04/02/20
31,455	Hillsborough	55	Male	Yes	NY	Unknown	FL resident	04/02/20
31,456	Hillsborough	31	Female	No		Unknown	FL resident	04/02/20
31,457	Hillsborough	28	Female	Yes	NY	Unknown	FL resident	04/02/20
31,458	Hillsborough	62	Female	No		Yes	FL resident	04/02/20
31,459	Hillsborough	35	Female	No		No	FL resident	04/02/20
31,460	Hillsborough	57	Female	No		Unknown	FL resident	04/02/20
31,461	Hillsborough	34	Female	No		Unknown	FL resident	04/02/20
31,462	Hillsborough	48	Male	Yes	NY	No	FL resident	04/02/20
31,463	Hillsborough	24	Female	No		No	FL resident	04/02/20
31,464	Hillsborough	15	Male	Unknown		No	FL resident	04/02/20
31,465	Hillsborough	47	Male	No		No	FL resident	04/02/20
31,466	Hillsborough	33	Male	No		No	FL resident	04/02/20
31,467	Hillsborough	23	Female	No		No	FL resident	04/02/20
31,468	Hillsborough	30	Male	Yes	FL; NY	No	FL resident	04/02/20
31,469	Hillsborough	50	Female	No		Yes	FL resident	04/03/20
31,470	Hillsborough	18	Male	No		No	FL resident	04/03/20
31,471	Hillsborough	46	Male	No		Unknown	FL resident	04/03/20
31,472	Hillsborough	21	Female	No		Unknown	FL resident	04/03/20
31,473	Hillsborough	55	Male	Yes	MI; NETHERLANDS	Yes	FL resident	04/03/20
31,474	Hillsborough	33	Female	Yes	WA	Unknown	FL resident	04/03/20
31,475	Hillsborough	46	Male	Yes	CO	Yes	FL resident	04/03/20
31,476	Hillsborough	25	Male	No		Yes	FL resident	04/03/20
31,477	Hillsborough	29	Male	No		Unknown	FL resident	04/03/20
31,478	Hillsborough	63	Male	No		Yes	FL resident	04/03/20
31,479	Hillsborough	48	Male	Unknown		Unknown	FL resident	04/03/20
31,480	Hillsborough	34	Female	No		Yes	FL resident	04/03/20
31,481	Hillsborough	59	Female	No		Yes	FL resident	04/03/20
31,482	Hillsborough	39	Male	Yes	NY	Unknown	FL resident	04/03/20
31,483	Hillsborough	58	Male	Yes	NY	Unknown	FL resident	04/03/20
31,484	Hillsborough	41	Female	No		Yes	FL resident	04/03/20
31,485	Hillsborough	33	Female	No		No	FL resident	04/03/20
31,486	Hillsborough	78	Male	Unknown		Unknown	FL resident	04/03/20
31,487	Hillsborough	29	Male	No		No	FL resident	04/03/20
31,488	Hillsborough	50	Female	No		No	FL resident	04/03/20
31,489	Hillsborough	56	Female	No		Unknown	FL resident	04/03/20
31,490	Hillsborough	39	Male	Unknown		Yes	FL resident	04/03/20
31,491	Hillsborough	68	Female	No		No	FL resident	04/03/20
31,492	Hillsborough	43	Male	No		Yes	FL resident	04/03/20
31,493	Hillsborough	51	Female	No		Yes	FL resident	04/03/20

Coronavirus: line list of cases

Data verified as of May 26, 2020 at 10 AM

Data in this report are provisional and subject to change.

Case	County	Age	Gender	Travel related	Travel detail	Contact with a confirmed case	Jurisdiction	Date case counted
31,494	Hillsborough	38	Female	Yes	COLOMBIA	Unknown	FL resident	04/03/20
31,495	Hillsborough	31	Female	No		No	FL resident	04/03/20
31,496	Hillsborough	38	Female	No		Unknown	FL resident	04/03/20
31,497	Hillsborough	32	Female	No		Unknown	FL resident	04/03/20
31,498	Hillsborough	18	Male	No		Yes	FL resident	04/03/20
31,499	Hillsborough	13	Female	No		Yes	FL resident	04/03/20
31,500	Hillsborough	62	Male	No		Yes	FL resident	04/03/20
31,501	Hillsborough	64	Female	Yes	NY	Yes	FL resident	04/03/20
31,502	Hillsborough	77	Male	No		No	FL resident	04/03/20
31,503	Hillsborough	82	Female	No		Yes	FL resident	04/03/20
31,504	Hillsborough	73	Female	Yes	INDIA	Yes	FL resident	04/03/20
31,505	Hillsborough	25	Male	Unknown		Unknown	FL resident	04/03/20
31,506	Hillsborough	19	Male	Yes	NY	Yes	FL resident	04/03/20
31,507	Hillsborough	32	Female	No		Unknown	FL resident	04/03/20
31,508	Hillsborough	38	Male	No		Yes	FL resident	04/03/20
31,509	Hillsborough	26	Female	No		Unknown	FL resident	04/03/20
31,510	Hillsborough	62	Male	Yes	NY	Unknown	FL resident	04/03/20
31,511	Hillsborough	41	Male	Yes	PUERTO RICO	No	FL resident	04/03/20
31,512	Hillsborough	66	Male	Yes	UNITED ARAB EMIRATES	No	FL resident	04/03/20
31,513	Hillsborough	22	Female	No		Unknown	FL resident	04/03/20
31,514	Hillsborough	67	Male	Yes	NY	Unknown	FL resident	04/03/20
31,515	Hillsborough	80	Male	Yes	CARIBBEAN	Yes	FL resident	04/03/20
31,516	Hillsborough	76	Female	Yes	CARIBBEAN	Yes	FL resident	04/03/20
31,517	Hillsborough	49	Female	No		Yes	FL resident	04/03/20
31,518	Hillsborough	39	Male	No		Unknown	FL resident	04/03/20
31,519	Hillsborough	73	Male	Yes	NY	Yes	FL resident	04/03/20
31,520	Hillsborough	75	Male	No		Unknown	FL resident	04/03/20
31,521	Hillsborough	48	Male	Yes	CARIBBEAN	Yes	FL resident	04/03/20
31,522	Hillsborough	45	Female	No		Yes	FL resident	04/03/20
31,523	Hillsborough	31	Female	No		No	FL resident	04/03/20
31,524	Hillsborough	1	Male	No		No	FL resident	04/03/20
31,525	Hillsborough	20	Male	No		Unknown	FL resident	04/03/20
31,526	Hillsborough	82	Female	No		Unknown	FL resident	04/03/20
31,527	Hillsborough	32	Female	No		Unknown	FL resident	04/03/20
31,528	Hillsborough	36	Female	No		Yes	FL resident	04/03/20
31,529	Hillsborough	55	Male	Unknown		Unknown	FL resident	04/03/20
31,530	Hillsborough	71	Male	No		No	FL resident	04/03/20
31,531	Hillsborough	63	Female	No		Yes	FL resident	04/03/20
31,532	Hillsborough	70	Male	No		Yes	FL resident	04/03/20
31,533	Hillsborough	62	Male	No		Unknown	FL resident	04/03/20
31,534	Hillsborough	61	Female	Yes	NJ	Yes	FL resident	04/03/20
31,535	Hillsborough	42	Male	Unknown		Unknown	FL resident	04/04/20
31,536	Hillsborough	59	Male	No		No	FL resident	04/04/20
31,537	Hillsborough	21	Female	Yes	CARIBBEAN	No	FL resident	04/04/20
31,538	Hillsborough	32	Male	Yes	NY	Yes	FL resident	04/04/20
31,539	Hillsborough	46	Male	No		Yes	FL resident	04/04/20
31,540	Hillsborough	69	Male	Yes	NY	Unknown	FL resident	04/04/20
31,541	Hillsborough	22	Male	Unknown		Yes	FL resident	04/04/20
31,542	Hillsborough	23	Male	Yes	CARIBBEAN; FL	Unknown	FL resident	04/04/20
31,543	Hillsborough	22	Male	Yes	AZ; CT	Unknown	FL resident	04/04/20
31,544	Hillsborough	31	Female	Yes	FL; JAMAICA	Unknown	FL resident	04/04/20
31,545	Hillsborough	44	Male	Yes	NY	Yes	FL resident	04/04/20
31,546	Hillsborough	67	Female	No		No	FL resident	04/04/20
31,547	Hillsborough	73	Male	No		Unknown	FL resident	04/04/20
31,548	Hillsborough	51	Female	No		Yes	FL resident	04/04/20
31,549	Hillsborough	36	Male	No		Yes	FL resident	04/04/20
31,550	Hillsborough	72	Female	No		Unknown	FL resident	04/04/20
31,551	Hillsborough	22	Male	Yes	NY	Unknown	FL resident	04/04/20
31,552	Hillsborough	49	Male	Yes	LA	Unknown	FL resident	04/04/20
31,553	Hillsborough	43	Female	Yes	NY	Yes	FL resident	04/04/20
31,554	Hillsborough	55	Male	Yes	FL; NY	No	FL resident	04/04/20
31,555	Hillsborough	51	Female	No		Unknown	FL resident	04/04/20

Coronavirus: line list of cases

Data verified as of May 26, 2020 at 10 AM

Data in this report are provisional and subject to change.

Case	County	Age	Gender	Travel related	Travel detail	Contact with a confirmed case	Jurisdiction	Date case counted
31,556	Hillsborough	63	Male	No		No	FL resident	04/04/20
31,557	Hillsborough	75	Female	Unknown		No	FL resident	04/04/20
31,558	Hillsborough	82	Male	No		Unknown	FL resident	04/04/20
31,559	Hillsborough	53	Female	Yes	AL; FL; MI	No	FL resident	04/04/20
31,560	Hillsborough	47	Male	Yes	FL; NY	No	FL resident	04/04/20
31,561	Hillsborough	45	Male	No		No	FL resident	04/04/20
31,562	Hillsborough	27	Female	No		Yes	FL resident	04/04/20
31,563	Hillsborough	36	Male	No		Yes	FL resident	04/04/20
31,564	Hillsborough	34	Female	No		Yes	FL resident	04/05/20
31,565	Hillsborough	2	Female	No		Yes	FL resident	04/05/20
31,566	Hillsborough	43	Male	Unknown		Unknown	FL resident	04/05/20
31,567	Hillsborough	46	Female	No		Yes	FL resident	04/05/20
31,568	Hillsborough	67	Female	No		Yes	FL resident	04/05/20
31,569	Hillsborough	51	Male	Unknown		No	FL resident	04/05/20
31,570	Hillsborough	56	Female	No		No	FL resident	04/05/20
31,571	Hillsborough	47	Male	No		Yes	FL resident	04/05/20
31,572	Hillsborough	19	Female	Yes	TN	Yes	FL resident	04/05/20
31,573	Hillsborough	28	Female	Yes	FL; WI	Unknown	FL resident	04/05/20
31,574	Hillsborough	30	Female	Unknown		No	FL resident	04/05/20
31,575	Hillsborough	10	Male	Yes	FL; NY	Unknown	FL resident	04/05/20
31,576	Hillsborough	66	Female	No		No	FL resident	04/05/20
31,577	Hillsborough	49	Male	Yes	CA; FL	Yes	FL resident	04/05/20
31,578	Hillsborough	59	Male	Yes	AZ; DC; FL; LA; NY; PA; TN	Unknown	FL resident	04/05/20
31,579	Hillsborough	44	Female	Unknown		No	FL resident	04/05/20
31,580	Hillsborough	72	Female	Unknown		Yes	FL resident	04/05/20
31,581	Hillsborough	72	Male	Unknown		Unknown	FL resident	04/05/20
31,582	Hillsborough	54	Male	Yes	NY	Unknown	FL resident	04/05/20
31,583	Hillsborough	51	Female	Unknown		No	FL resident	04/05/20
31,584	Hillsborough	48	Female	No		Yes	FL resident	04/05/20
31,585	Hillsborough	28	Female	Unknown		Unknown	FL resident	04/05/20
31,586	Hillsborough	20	Male	No		Yes	FL resident	04/05/20
31,587	Hillsborough	47	Male	Unknown		Yes	FL resident	04/05/20
31,588	Hillsborough	76	Male	No		Yes	FL resident	04/05/20
31,589	Hillsborough	38	Male	No		Yes	FL resident	04/05/20
31,590	Hillsborough	57	Male	No		No	FL resident	04/05/20
31,591	Hillsborough	36	Male	Unknown		Yes	FL resident	04/05/20
31,592	Hillsborough	45	Female	Unknown		Unknown	FL resident	04/05/20
31,593	Hillsborough	38	Male	No		No	FL resident	04/05/20
31,594	Hillsborough	46	Male	Yes	FL; MEXICO; TX	Unknown	FL resident	04/05/20
31,595	Hillsborough	72	Male	No		Yes	FL resident	04/05/20
31,596	Hillsborough	62	Female	No		Unknown	FL resident	04/06/20
31,597	Hillsborough	56	Female	No		Yes	FL resident	04/06/20
31,598	Hillsborough	73	Female	No		Yes	FL resident	04/06/20
31,599	Hillsborough	73	Male	No		Yes	FL resident	04/06/20
31,600	Hillsborough	43	Female	No		No	FL resident	04/06/20
31,601	Hillsborough	27	Female	No		No	FL resident	04/06/20
31,602	Hillsborough	56	Male	Unknown		No	FL resident	04/06/20
31,603	Hillsborough	54	Female	No		No	FL resident	04/06/20
31,604	Hillsborough	35	Male	Yes	COLOMBIA	No	FL resident	04/06/20
31,605	Hillsborough	65	Female	Unknown		No	FL resident	04/06/20
31,606	Hillsborough	68	Female	Unknown		Yes	FL resident	04/06/20
31,607	Hillsborough	56	Male	Yes	NY	No	FL resident	04/06/20
31,608	Hillsborough	39	Female	Yes	NY	Yes	FL resident	04/06/20
31,609	Hillsborough	50	Male	Yes	CA	No	FL resident	04/06/20
31,610	Hillsborough	34	Male	No		No	FL resident	04/06/20
31,611	Hillsborough	9	Female	Yes	FL; NY	Yes	FL resident	04/06/20
31,612	Hillsborough	34	Female	No		No	FL resident	04/06/20
31,613	Hillsborough	39	Female	Unknown		Yes	FL resident	04/06/20
31,614	Hillsborough	34	Female	Yes	FL; NY	No	FL resident	04/06/20
31,615	Hillsborough	36	Female	Yes	FL; NY	Yes	FL resident	04/06/20
31,616	Hillsborough	35	Female	Unknown		Yes	FL resident	04/06/20
31,617	Hillsborough	47	Female	Yes	IRELAND; NY	Unknown	FL resident	04/06/20

Coronavirus: line list of cases

Data verified as of May 26, 2020 at 10 AM

Data in this report are provisional and subject to change.

Case	County	Age	Gender	Travel related	Travel detail	Contact with a confirmed case	Jurisdiction	Date case counted
31,618	Hillsborough	33	Female	No		Yes	FL resident	04/06/20
31,619	Hillsborough	21	Male	Unknown		Unknown	FL resident	04/06/20
31,620	Hillsborough	34	Female	Unknown		No	FL resident	04/06/20
31,621	Hillsborough	49	Female	Unknown		No	FL resident	04/06/20
31,622	Hillsborough	16	Male	Unknown		No	FL resident	04/06/20
31,623	Hillsborough	57	Female	Yes	NY	Yes	FL resident	04/06/20
31,624	Hillsborough	45	Female	Unknown		No	FL resident	04/06/20
31,625	Hillsborough	82	Male	Unknown		Unknown	FL resident	04/06/20
31,626	Hillsborough	24	Female	Unknown		Yes	FL resident	04/06/20
31,627	Hillsborough	78	Male	Unknown		Yes	FL resident	04/06/20
31,628	Hillsborough	36	Female	No		Yes	FL resident	04/06/20
31,629	Hillsborough	23	Female	Yes	NC	Yes	FL resident	04/06/20
31,630	Hillsborough	59	Male	No		No	FL resident	04/06/20
31,631	Hillsborough	60	Female	Unknown		No	FL resident	04/06/20
31,632	Hillsborough	45	Male	Unknown		Yes	FL resident	04/06/20
31,633	Hillsborough	55	Male	Unknown		Yes	FL resident	04/06/20
31,634	Hillsborough	49	Female	Unknown		Yes	FL resident	04/06/20
31,635	Hillsborough	32	Female	No		Yes	FL resident	04/07/20
31,636	Hillsborough	2	Male	No		Unknown	FL resident	04/07/20
31,637	Hillsborough	56	Female	Yes	FL; LA; TX	No	FL resident	04/07/20
31,638	Hillsborough	63	Female	No		Yes	FL resident	04/07/20
31,639	Hillsborough	52	Female	No		No	FL resident	04/07/20
31,640	Hillsborough	40	Female	Unknown		No	FL resident	04/07/20
31,641	Hillsborough	64	Female	No		No	FL resident	04/07/20
31,642	Hillsborough	28	Male	No		Yes	FL resident	04/07/20
31,643	Hillsborough	53	Male	Yes	EUROPE; FL	No	FL resident	04/07/20
31,644	Hillsborough	42	Female	Yes	FL; FRANCE	No	FL resident	04/07/20
31,645	Hillsborough	42	Male	Unknown		Yes	FL resident	04/07/20
31,646	Hillsborough	59	Female	Unknown		No	FL resident	04/07/20
31,647	Hillsborough	55	Male	Unknown		Unknown	FL resident	04/07/20
31,648	Hillsborough	31	Female	Unknown		Unknown	FL resident	04/07/20
31,649	Hillsborough	70	Female	Unknown		Yes	FL resident	04/07/20
31,650	Hillsborough	55	Female	Unknown		No	FL resident	04/07/20
31,651	Hillsborough	28	Female	No		No	FL resident	04/07/20
31,652	Hillsborough	7	Female	Unknown		Unknown	FL resident	04/07/20
31,653	Hillsborough	34	Male	No		Yes	FL resident	04/07/20
31,654	Hillsborough	37	Female	No		No	FL resident	04/07/20
31,655	Hillsborough	78	Female	No		No	FL resident	04/07/20
31,656	Hillsborough	21	Female	Yes	FL; TX	Yes	FL resident	04/07/20
31,657	Hillsborough	43	Male	Unknown		Yes	FL resident	04/07/20
31,658	Hillsborough	35	Female	No		Yes	FL resident	04/07/20
31,659	Hillsborough	61	Male	Unknown		Unknown	FL resident	04/07/20
31,660	Hillsborough	70	Male	No		Yes	FL resident	04/07/20
31,661	Hillsborough	23	Female	No		Unknown	FL resident	04/07/20
31,662	Hillsborough	58	Male	Unknown		No	FL resident	04/07/20
31,663	Hillsborough	48	Male	Unknown		No	FL resident	04/07/20
31,664	Hillsborough	47	Female	Unknown		No	FL resident	04/07/20
31,665	Hillsborough	65	Male	No		No	FL resident	04/08/20
31,666	Hillsborough	44	Male	Yes	MD; NY	No	FL resident	04/08/20
31,667	Hillsborough	24	Female	No		Unknown	FL resident	04/08/20
31,668	Hillsborough	14	Female	No		No	FL resident	04/08/20
31,669	Hillsborough	54	Female	No		No	FL resident	04/08/20
31,670	Hillsborough	72	Female	Unknown		Yes	FL resident	04/08/20
31,671	Hillsborough	29	Female	No		No	FL resident	04/08/20
31,672	Hillsborough	46	Male	No		Unknown	FL resident	04/08/20
31,673	Hillsborough	34	Female	Yes	NJ	Yes	FL resident	04/08/20
31,674	Hillsborough	41	Male	No		No	FL resident	04/08/20
31,675	Hillsborough	54	Female	Unknown		No	FL resident	04/08/20
31,676	Hillsborough	24	Female	Yes	CANADA	Yes	FL resident	04/08/20
31,677	Hillsborough	39	Female	Unknown		Yes	FL resident	04/08/20
31,678	Hillsborough	57	Female	Unknown		No	FL resident	04/08/20
31,679	Hillsborough	21	Female	No		Yes	FL resident	04/08/20

Coronavirus: line list of cases

Data verified as of May 26, 2020 at 10 AM

Data in this report are provisional and subject to change.

Case	County	Age	Gender	Travel related	Travel detail	Contact with a confirmed case	Jurisdiction	Date case counted
31,680	Hillsborough	85	Male	No		Yes	FL resident	04/08/20
31,681	Hillsborough	29	Male	No		Unknown	FL resident	04/08/20
31,682	Hillsborough	64	Female	No		Yes	FL resident	04/08/20
31,683	Hillsborough	36	Male	Yes	GERMANY; IRAN; IRAQ; QATAR; SPAIN	Unknown	FL resident	04/08/20
31,684	Hillsborough	65	Female	Yes	MI	No	FL resident	04/08/20
31,685	Hillsborough	32	Female	No		No	FL resident	04/08/20
31,686	Hillsborough	46	Male	No		Yes	FL resident	04/08/20
31,687	Hillsborough	46	Male	No		Yes	FL resident	04/08/20
31,688	Hillsborough	27	Male	Unknown		No	FL resident	04/08/20
31,689	Hillsborough	24	Female	Unknown		Unknown	FL resident	04/08/20
31,690	Hillsborough	42	Male	Unknown		Unknown	FL resident	04/08/20
31,691	Hillsborough	86	Male	Unknown		Yes	FL resident	04/08/20
31,692	Hillsborough	65	Female	Unknown		Yes	FL resident	04/08/20
31,693	Hillsborough	71	Male	No		Unknown	FL resident	04/08/20
31,694	Hillsborough	41	Female	No		Yes	FL resident	04/09/20
31,695	Hillsborough	66	Male	No		Yes	FL resident	04/09/20
31,696	Hillsborough	64	Female	No		Yes	FL resident	04/09/20
31,697	Hillsborough	65	Male	No		Yes	FL resident	04/09/20
31,698	Hillsborough	36	Male	No		Yes	FL resident	04/09/20
31,699	Hillsborough	49	Male	No		Unknown	FL resident	04/09/20
31,700	Hillsborough	53	Male	No		Yes	FL resident	04/09/20
31,701	Hillsborough	70	Female	No		Unknown	FL resident	04/09/20
31,702	Hillsborough	55	Male	No	FL; FL	Yes	FL resident	04/09/20
31,703	Hillsborough	3	Female	No		Yes	FL resident	04/09/20
31,704	Hillsborough	46	Female	No		Unknown	FL resident	04/09/20
31,705	Hillsborough	35	Male	No		Yes	FL resident	04/09/20
31,706	Hillsborough	78	Female	No		No	FL resident	04/09/20
31,707	Hillsborough	27	Female	No		Unknown	FL resident	04/09/20
31,708	Hillsborough	58	Male	No		Yes	FL resident	04/09/20
31,709	Hillsborough	75	Female	No		Yes	FL resident	04/09/20
31,710	Hillsborough	88	Female	Yes	CT	Yes	FL resident	04/09/20
31,711	Hillsborough	47	Female	No		Unknown	FL resident	04/09/20
31,712	Hillsborough	52	Female	No		No	FL resident	04/09/20
31,713	Hillsborough	56	Male	Unknown		Unknown	FL resident	04/09/20
31,714	Hillsborough	73	Female	No		Yes	FL resident	04/09/20
31,715	Hillsborough	23	Male	No		Yes	FL resident	04/09/20
31,716	Hillsborough	49	Female	No		Yes	FL resident	04/10/20
31,717	Hillsborough	66	Female	Unknown		Yes	FL resident	04/10/20
31,718	Hillsborough	69	Male	Yes	NY	Yes	FL resident	04/10/20
31,719	Hillsborough	62	Female	Yes	NY	Yes	FL resident	04/10/20
31,720	Hillsborough	52	Female	No		Yes	FL resident	04/10/20
31,721	Hillsborough	48	Female	No		Yes	FL resident	04/10/20
31,722	Hillsborough	85	Male	No		Yes	FL resident	04/10/20
31,723	Hillsborough	20	Male	No		No	FL resident	04/10/20
31,724	Hillsborough	57	Male	No		Unknown	FL resident	04/10/20
31,725	Hillsborough	64	Female	Yes	NJ	Yes	FL resident	04/10/20
31,726	Hillsborough	53	Male	Yes	NY	No	FL resident	04/10/20
31,727	Hillsborough	53	Male	Unknown		No	FL resident	04/10/20
31,728	Hillsborough	68	Female	Yes	FL; NY	Unknown	FL resident	04/10/20
31,729	Hillsborough	45	Male	Unknown		Yes	FL resident	04/10/20
31,730	Hillsborough	65	Male	Yes	SOUTH AMERICA	Yes	FL resident	04/10/20
31,731	Hillsborough	36	Female	Yes	FL; NY	No	FL resident	04/10/20
31,732	Hillsborough	32	Male	No		Yes	FL resident	04/11/20
31,733	Hillsborough	90	Male	No		Yes	FL resident	04/11/20
31,734	Hillsborough	65	Male	No		Yes	FL resident	04/11/20
31,735	Hillsborough	50	Male	No		Unknown	FL resident	04/11/20
31,736	Hillsborough	98	Female	No		Yes	FL resident	04/11/20
31,737	Hillsborough	51	Male	No		Unknown	FL resident	04/11/20
31,738	Hillsborough	87	Male	No		Yes	FL resident	04/11/20
31,739	Hillsborough	53	Male	Yes	GA	Unknown	FL resident	04/11/20
31,740	Hillsborough	43	Female	No		Yes	FL resident	04/11/20

Coronavirus: line list of cases

Data verified as of May 26, 2020 at 10 AM

Data in this report are provisional and subject to change.

Case	County	Age	Gender	Travel related	Travel detail	Contact with a confirmed case	Jurisdiction	Date case counted
31,741	Hillsborough	22	Male	No		Yes	FL resident	04/11/20
31,742	Hillsborough	59	Female	No		Yes	FL resident	04/11/20
31,743	Hillsborough	21	Male	No		Unknown	FL resident	04/11/20
31,744	Hillsborough	52	Male	No		Yes	FL resident	04/11/20
31,745	Hillsborough	41	Female	Unknown		Yes	FL resident	04/11/20
31,746	Hillsborough	40	Male	Unknown		Yes	FL resident	04/11/20
31,747	Hillsborough	64	Male	No		No	FL resident	04/11/20
31,748	Hillsborough	35	Male	No		Yes	FL resident	04/11/20
31,749	Hillsborough	21	Female	Unknown			FL resident	04/11/20
31,750	Hillsborough	73	Female	Yes	ARGENTINA; CHILE; FL; SOUTH AMERICA	Unknown	FL resident	04/11/20
31,751	Hillsborough	61	Female	No		No	FL resident	04/11/20
31,752	Hillsborough	30	Female	Yes	NY	No	FL resident	04/11/20
31,753	Hillsborough	54	Male	Unknown		Unknown	FL resident	04/11/20
31,754	Hillsborough	62	Male	Yes	UNITED KINGDOM	Yes	FL resident	04/11/20
31,755	Hillsborough	37	Female	Yes	FL; MI	No	FL resident	04/11/20
31,756	Hillsborough	29	Male	No		Yes	FL resident	04/11/20
31,757	Hillsborough	70	Male	No		No	FL resident	04/11/20
31,758	Hillsborough	14	Male	No		Yes	FL resident	04/11/20
31,759	Hillsborough	1	Female	Unknown		Yes	FL resident	04/11/20
31,760	Hillsborough	34	Female	Unknown		Yes	FL resident	04/11/20
31,761	Hillsborough	28	Female	Unknown		Yes	FL resident	04/11/20
31,762	Hillsborough	77	Male	No		No	FL resident	04/11/20
31,763	Hillsborough	29	Female	Unknown		Yes	FL resident	04/11/20
31,764	Hillsborough	47	Male	Unknown		Unknown	FL resident	04/11/20
31,765	Hillsborough	68	Male	No		Yes	FL resident	04/11/20
31,766	Hillsborough	49	Male	No		Yes	FL resident	04/11/20
31,767	Hillsborough	36	Female	No		Yes	FL resident	04/11/20
31,768	Hillsborough	35	Female	No		Yes	FL resident	04/11/20
31,769	Hillsborough	34	Male	No		No	FL resident	04/11/20
31,770	Hillsborough	58	Female	Yes	NEW ZEALAND	Unknown	FL resident	04/11/20
31,771	Hillsborough	12	Female	No		Yes	FL resident	04/11/20
31,772	Hillsborough	44	Female	No		Yes	FL resident	04/11/20
31,773	Hillsborough	34	Male	No		Yes	FL resident	04/11/20
31,774	Hillsborough	55	Male	Unknown		Unknown	FL resident	04/11/20
31,775	Hillsborough	18	Female	No		Yes	FL resident	04/11/20
31,776	Hillsborough	54	Female	No		Yes	FL resident	04/11/20
31,777	Hillsborough	62	Female	No		Yes	FL resident	04/11/20
31,778	Hillsborough	59	Female	No		No	FL resident	04/11/20
31,779	Hillsborough	15	Female	No		Yes	FL resident	04/11/20
31,780	Hillsborough	41	Male	No		Unknown	FL resident	04/11/20
31,781	Hillsborough	74	Male	No		Unknown	FL resident	04/11/20
31,782	Hillsborough	79	Female	No		Yes	FL resident	04/11/20
31,783	Hillsborough	57	Female	No		Yes	FL resident	04/11/20
31,784	Hillsborough	25	Female	No		Yes	FL resident	04/11/20
31,785	Hillsborough	42	Male	No		Yes	FL resident	04/11/20
31,786	Hillsborough	19	Male	Unknown		Yes	FL resident	04/11/20
31,787	Hillsborough	24	Female	Unknown		No	FL resident	04/11/20
31,788	Hillsborough	67	Male	Yes	OR	No	FL resident	04/11/20
31,789	Hillsborough	62	Female	Yes	FL; OR	Yes	FL resident	04/12/20
31,790	Hillsborough	34	Male	Unknown		Unknown	FL resident	04/12/20
31,791	Hillsborough	36	Male	Unknown		Unknown	FL resident	04/12/20
31,792	Hillsborough	42	Male	Unknown		No	FL resident	04/12/20
31,793	Hillsborough	33	Male	Unknown		Unknown	FL resident	04/12/20
31,794	Hillsborough	8	Female	No		No	FL resident	04/12/20
31,795	Hillsborough	43	Female	Yes	FL; NY	No	FL resident	04/12/20
31,796	Hillsborough	46	Female	Unknown		Unknown	FL resident	04/12/20
31,797	Hillsborough	32	Male	No		No	FL resident	04/12/20
31,798	Hillsborough	41	Male	No		Yes	FL resident	04/12/20
31,799	Hillsborough	45	Female	No		Yes	FL resident	04/12/20
31,800	Hillsborough	59	Female	Yes	FL; NY	No	FL resident	04/12/20
31,801	Hillsborough	59	Male	Yes	NY	Yes	FL resident	04/12/20

Coronavirus: line list of cases

Data verified as of May 26, 2020 at 10 AM

Data in this report are provisional and subject to change.

Case	County	Age	Gender	Travel related	Travel detail	Contact with a confirmed case	Jurisdiction	Date case counted
31,802	Hillsborough	57	Female	Yes	FL; NJ	Yes	FL resident	04/12/20
31,803	Hillsborough	68	Male	Unknown		Unknown	FL resident	04/12/20
31,804	Hillsborough	66	Male	Unknown		Unknown	FL resident	04/12/20
31,805	Hillsborough	100	Female	Unknown		Yes	FL resident	04/12/20
31,806	Hillsborough	21	Male	Unknown		No	FL resident	04/12/20
31,807	Hillsborough	41	Male	Unknown		Unknown	FL resident	04/12/20
31,808	Hillsborough	77	Female	No		Yes	FL resident	04/12/20
31,809	Hillsborough	79	Male	No		Yes	FL resident	04/12/20
31,810	Hillsborough	17	Male	No		Yes	FL resident	04/12/20
31,811	Hillsborough	19	Male	No		Yes	FL resident	04/12/20
31,812	Hillsborough	14	Female	Yes	FL; IN	Yes	FL resident	04/12/20
31,813	Hillsborough	22	Female	Yes	AL; FL	Yes	FL resident	04/12/20
31,814	Hillsborough	54	Female	No		Yes	FL resident	04/12/20
31,815	Hillsborough	40	Male	No		Yes	FL resident	04/12/20
31,816	Hillsborough	94	Female	Unknown		No	FL resident	04/12/20
31,817	Hillsborough	63	Male	Unknown		Yes	FL resident	04/12/20
31,818	Hillsborough	55	Male	No		Yes	FL resident	04/12/20
31,819	Hillsborough	76	Female	Unknown		Yes	FL resident	04/12/20
31,820	Hillsborough	25	Male	Unknown		Yes	FL resident	04/13/20
31,821	Hillsborough	26	Female	Unknown		Yes	FL resident	04/13/20
31,822	Hillsborough	29	Male	Unknown		Yes	FL resident	04/13/20
31,823	Hillsborough	62	Female	No		No	FL resident	04/13/20
31,824	Hillsborough	20	Male	No		Yes	FL resident	04/13/20
31,825	Hillsborough	49	Female	No		Yes	FL resident	04/13/20
31,826	Hillsborough	56	Male	Unknown		No	FL resident	04/13/20
31,827	Hillsborough	28	Male	Unknown		Yes	FL resident	04/13/20
31,828	Hillsborough	57	Male	Unknown		Yes	FL resident	04/13/20
31,829	Hillsborough	31	Female	Unknown		No	FL resident	04/13/20
31,830	Hillsborough	30	Male	No		No	FL resident	04/13/20
31,831	Hillsborough	41	Male	Unknown		Yes	FL resident	04/13/20
31,832	Hillsborough	73	Male	Unknown		Yes	FL resident	04/13/20
31,833	Hillsborough	47	Male	Unknown		Unknown	FL resident	04/13/20
31,834	Hillsborough	51	Male	Unknown		Unknown	FL resident	04/13/20
31,835	Hillsborough	21	Female	No		Yes	FL resident	04/13/20
31,836	Hillsborough	89	Female	No		Yes	FL resident	04/13/20
31,837	Hillsborough	9	Male	No		Unknown	FL resident	04/13/20
31,838	Hillsborough	48	Male	No		Yes	FL resident	04/13/20
31,839	Hillsborough	56	Female	No		Yes	FL resident	04/13/20
31,840	Hillsborough	35	Female	Unknown		No	FL resident	04/13/20
31,841	Hillsborough	28	Male	No		Yes	FL resident	04/13/20
31,842	Hillsborough	67	Female	Unknown		Unknown	FL resident	04/13/20
31,843	Hillsborough	62	Male	Unknown		Unknown	FL resident	04/14/20
31,844	Hillsborough	27	Female	Unknown		Unknown	FL resident	04/14/20
31,845	Hillsborough	53	Male	No		No	FL resident	04/14/20
31,846	Hillsborough	41	Female	Unknown		Unknown	FL resident	04/14/20
31,847	Hillsborough	56	Female	No		Yes	FL resident	04/14/20
31,848	Hillsborough	65	Female	Unknown		Yes	FL resident	04/14/20
31,849	Hillsborough	21	Male	No		Yes	FL resident	04/14/20
31,850	Hillsborough	72	Female	No		No	FL resident	04/14/20
31,851	Hillsborough	85	Male	No		Yes	FL resident	04/15/20
31,852	Hillsborough	48	Female	Unknown		No	FL resident	04/15/20
31,853	Hillsborough	33	Female	No		No	FL resident	04/15/20
31,854	Hillsborough	56	Female	Unknown		Yes	FL resident	04/15/20
31,855	Hillsborough	18	Female	No		Unknown	FL resident	04/15/20
31,856	Hillsborough	60	Male	Yes	PHILIPPINES	No	FL resident	04/15/20
31,857	Hillsborough	42	Male	No		Unknown	FL resident	04/15/20
31,858	Hillsborough	89	Female	Unknown		No	FL resident	04/15/20
31,859	Hillsborough	31	Female	Yes	NY	Unknown	FL resident	04/15/20
31,860	Hillsborough	75	Male	No		Yes	FL resident	04/15/20
31,861	Hillsborough	38	Male	No		No	FL resident	04/15/20
31,862	Hillsborough	64	Male	No		Unknown	FL resident	04/15/20
31,863	Hillsborough	42	Female	No		Yes	FL resident	04/15/20

Coronavirus: line list of cases

Data verified as of May 26, 2020 at 10 AM

Data in this report are provisional and subject to change.

Case	County	Age	Gender	Travel related	Travel detail	Contact with a confirmed case	Jurisdiction	Date case counted
31,864	Hillsborough	67	Male	No		No	FL resident	04/15/20
31,865	Hillsborough	73	Female	No		No	FL resident	04/15/20
31,866	Hillsborough	34	Male	No		Yes	FL resident	04/15/20
31,867	Hillsborough	30	Male	No		No	FL resident	04/15/20
31,868	Hillsborough	54	Male	No		Yes	FL resident	04/15/20
31,869	Hillsborough	28	Female	Unknown		No	FL resident	04/15/20
31,870	Hillsborough	29	Male	Unknown		No	FL resident	04/15/20
31,871	Hillsborough	56	Female	Unknown		No	FL resident	04/15/20
31,872	Hillsborough	45	Female	Unknown		No	FL resident	04/15/20
31,873	Hillsborough	24	Female	Unknown		Yes	FL resident	04/15/20
31,874	Hillsborough	35	Female	Unknown		Yes	FL resident	04/15/20
31,875	Hillsborough	72	Female	Unknown		Unknown	FL resident	04/15/20
31,876	Hillsborough	42	Male	Unknown		Yes	FL resident	04/15/20
31,877	Hillsborough	38	Female	Unknown		Yes	FL resident	04/15/20
31,878	Hillsborough	64	Female	Unknown		Unknown	FL resident	04/15/20
31,879	Hillsborough	26	Male	Unknown		Unknown	FL resident	04/15/20
31,880	Hillsborough	27	Male	No		Yes	FL resident	04/15/20
31,881	Hillsborough	42	Female	No		No	FL resident	04/15/20
31,882	Hillsborough	30	Female	No		Yes	FL resident	04/15/20
31,883	Hillsborough	68	Female	No		No	FL resident	04/15/20
31,884	Hillsborough	77	Male	No		No	FL resident	04/15/20
31,885	Hillsborough	38	Female	Unknown		No	FL resident	04/15/20
31,886	Hillsborough	28	Male	Unknown		Unknown	FL resident	04/15/20
31,887	Hillsborough	28	Male	No		Yes	FL resident	04/15/20
31,888	Hillsborough	46	Male	Unknown		Unknown	FL resident	04/15/20
31,889	Hillsborough	48	Female	No		Unknown	FL resident	04/15/20
31,890	Hillsborough	46	Female	Unknown		No	FL resident	04/15/20
31,891	Hillsborough	58	Male	Unknown		No	FL resident	04/15/20
31,892	Hillsborough	46	Female	Unknown		Yes	FL resident	04/15/20
31,893	Hillsborough	19	Female	No		No	FL resident	04/15/20
31,894	Hillsborough	57	Female	Yes	NY	Unknown	FL resident	04/15/20
31,895	Hillsborough	65	Male	Yes	FL; NY	Yes	FL resident	04/15/20
31,896	Hillsborough	28	Female	No		Yes	FL resident	04/15/20
31,897	Hillsborough	22	Female	No		Yes	FL resident	04/15/20
31,898	Hillsborough	22	Male	No		Unknown	FL resident	04/15/20
31,899	Hillsborough	53	Male	No		Yes	FL resident	04/15/20
31,900	Hillsborough	56	Female	No		Unknown	FL resident	04/15/20
31,901	Hillsborough	37	Male	No		Unknown	FL resident	04/16/20
31,902	Hillsborough	33	Male	No		No	FL resident	04/16/20
31,903	Hillsborough	44	Male	No		Yes	FL resident	04/16/20
31,904	Hillsborough	3	Female	No		No	FL resident	04/16/20
31,905	Hillsborough	66	Female	No		Yes	FL resident	04/16/20
31,906	Hillsborough	27	Male	Unknown		Yes	FL resident	04/16/20
31,907	Hillsborough	40	Female	No		No	FL resident	04/16/20
31,908	Hillsborough	78	Female	Unknown		Unknown	FL resident	04/16/20
31,909	Hillsborough	49	Male	No		Yes	FL resident	04/16/20
31,910	Hillsborough	54	Male	No		Yes	FL resident	04/16/20
31,911	Hillsborough	78	Female	No		Yes	FL resident	04/16/20
31,912	Hillsborough	43	Female	Unknown		No	FL resident	04/16/20
31,913	Hillsborough	58	Male	No		No	FL resident	04/16/20
31,914	Hillsborough	27	Male	Unknown		Unknown	FL resident	04/16/20
31,915	Hillsborough	50	Female	No		Yes	FL resident	04/16/20
31,916	Hillsborough	65	Female	No		Yes	FL resident	04/16/20
31,917	Hillsborough	57	Male	No		Yes	FL resident	04/16/20
31,918	Hillsborough	40	Male	No		Yes	FL resident	04/16/20
31,919	Hillsborough	42	Male	No		Unknown	FL resident	04/16/20
31,920	Hillsborough	43	Male	No		Yes	FL resident	04/16/20
31,921	Hillsborough	46	Male	Unknown		No	FL resident	04/16/20
31,922	Hillsborough	42	Male	No		Unknown	FL resident	04/16/20
31,923	Hillsborough	38	Male	No		Yes	FL resident	04/16/20
31,924	Hillsborough	37	Male	No		Yes	FL resident	04/16/20
31,925	Hillsborough	33	Female	Unknown		Unknown	FL resident	04/16/20

Coronavirus: line list of cases

Data verified as of May 26, 2020 at 10 AM

Data in this report are provisional and subject to change.

Case	County	Age	Gender	Travel related	Travel detail	Contact with a confirmed case	Jurisdiction	Date case counted
31,926	Hillsborough	23	Female	No		Yes	FL resident	04/16/20
31,927	Hillsborough	40	Female	No		Yes	FL resident	04/16/20
31,928	Hillsborough	54	Male	No		Yes	FL resident	04/16/20
31,929	Hillsborough	32	Female	No		Yes	FL resident	04/16/20
31,930	Hillsborough	72	Male	No		Unknown	FL resident	04/16/20
31,931	Hillsborough	56	Female	No		Yes	FL resident	04/16/20
31,932	Hillsborough	26	Female	No		Yes	FL resident	04/16/20
31,933	Hillsborough	43	Female	No		Yes	FL resident	04/16/20
31,934	Hillsborough	26	Female	No		No	FL resident	04/16/20
31,935	Hillsborough	25	Female	No		Yes	FL resident	04/16/20
31,936	Hillsborough	52	Male	Yes	NJ; PA	Unknown	FL resident	04/16/20
31,937	Hillsborough	22	Male	No		No	FL resident	04/16/20
31,938	Hillsborough	57	Male	No		Yes	FL resident	04/16/20
31,939	Hillsborough	57	Male	No		No	FL resident	04/16/20
31,940	Hillsborough	23	Female	No		Yes	FL resident	04/16/20
31,941	Hillsborough	70	Female	Unknown		Yes	FL resident	04/17/20
31,942	Hillsborough	60	Female	No		No	FL resident	04/17/20
31,943	Hillsborough	71	Female	No		Unknown	FL resident	04/17/20
31,944	Hillsborough	57	Female	Unknown			FL resident	04/17/20
31,945	Hillsborough	76	Female	No		Unknown	FL resident	04/17/20
31,946	Hillsborough	59	Female	No		Unknown	FL resident	04/17/20
31,947	Hillsborough	9	Female	No		No	FL resident	04/17/20
31,948	Hillsborough	63	Female	Yes	SOUTH AMERICA	Yes	FL resident	04/17/20
31,949	Hillsborough	44	Male	No		No	FL resident	04/17/20
31,950	Hillsborough	89	Male	No		Unknown	FL resident	04/17/20
31,951	Hillsborough	82	Female	Unknown		No	FL resident	04/17/20
31,952	Hillsborough	57	Male	No		Yes	FL resident	04/17/20
31,953	Hillsborough	59	Female	No		Yes	FL resident	04/17/20
31,954	Hillsborough	64	Male	Yes	FL; IL	Unknown	FL resident	04/17/20
31,955	Hillsborough	44	Male	Yes	PA	Unknown	FL resident	04/17/20
31,956	Hillsborough	49	Female	No		No	FL resident	04/18/20
31,957	Hillsborough	49	Female	No		Unknown	FL resident	04/18/20
31,958	Hillsborough	23	Male	No		Yes	FL resident	04/18/20
31,959	Hillsborough	45	Male	Unknown		Yes	FL resident	04/18/20
31,960	Hillsborough	31	Female	No		No	FL resident	04/18/20
31,961	Hillsborough	24	Female	No		Unknown	FL resident	04/18/20
31,962	Hillsborough	28	Female	No		Unknown	FL resident	04/18/20
31,963	Hillsborough	31	Male	Yes	FL; NY	Yes	FL resident	04/18/20
31,964	Hillsborough	42	Female	No		Unknown	FL resident	04/18/20
31,965	Hillsborough	21	Female	No		Yes	FL resident	04/18/20
31,966	Hillsborough	49	Male	Yes	FL; MI	Yes	FL resident	04/18/20
31,967	Hillsborough	29	Female	No		Yes	FL resident	04/18/20
31,968	Hillsborough	32	Male	No		Yes	FL resident	04/18/20
31,969	Hillsborough	37	Female	Unknown		No	FL resident	04/18/20
31,970	Hillsborough	72	Female	No		No	FL resident	04/18/20
31,971	Hillsborough	44	Female	No		Yes	FL resident	04/18/20
31,972	Hillsborough	19	Female	No		Yes	FL resident	04/18/20
31,973	Hillsborough	73	Female	No		Yes	FL resident	04/18/20
31,974	Hillsborough	44	Male	Unknown		Yes	FL resident	04/18/20
31,975	Hillsborough	58	Female	No		Yes	FL resident	04/18/20
31,976	Hillsborough	39	Female	Unknown			FL resident	04/19/20
31,977	Hillsborough	57	Male	No		No	FL resident	04/19/20
31,978	Hillsborough	28	Female	Unknown		Unknown	FL resident	04/19/20
31,979	Hillsborough	20	Male	No		Yes	FL resident	04/19/20
31,980	Hillsborough	41	Female	Unknown		No	FL resident	04/19/20
31,981	Hillsborough	63	Female	No		No	FL resident	04/19/20
31,982	Hillsborough	22	Male	No		Yes	FL resident	04/19/20
31,983	Hillsborough	80	Male	No		No	FL resident	04/19/20
31,984	Hillsborough	50	Female	No		No	FL resident	04/19/20
31,985	Hillsborough	43	Female	Yes	NY	Yes	FL resident	04/19/20
31,986	Hillsborough	77	Female	Yes	FL; NY	No	FL resident	04/19/20
31,987	Hillsborough	58	Female	No		Unknown	FL resident	04/19/20

Coronavirus: line list of cases

Data verified as of May 26, 2020 at 10 AM

Data in this report are provisional and subject to change.

Case	County	Age	Gender	Travel related	Travel detail	Contact with a confirmed case	Jurisdiction	Date case counted
31,988	Hillsborough	36	Female	Unknown		Yes	FL resident	04/19/20
31,989	Hillsborough	30	Male	No		No	FL resident	04/19/20
31,990	Hillsborough	50	Female	No		Yes	FL resident	04/19/20
31,991	Hillsborough	58	Female	No		No	FL resident	04/20/20
31,992	Hillsborough	43	Male	No		Yes	FL resident	04/20/20
31,993	Hillsborough	13	Female	Unknown		No	FL resident	04/20/20
31,994	Hillsborough	80	Male	Unknown		Unknown	FL resident	04/20/20
31,995	Hillsborough	70	Male	Unknown		Yes	FL resident	04/20/20
31,996	Hillsborough	27	Female	No		Yes	FL resident	04/20/20
31,997	Hillsborough	22	Male	No		No	FL resident	04/20/20
31,998	Hillsborough	53	Male	No		No	FL resident	04/20/20
31,999	Hillsborough	27	Male	Unknown		Unknown	FL resident	04/20/20
32,000	Hillsborough	38	Male	No		Yes	FL resident	04/20/20
32,001	Hillsborough	69	Male	No		Yes	FL resident	04/20/20
32,002	Hillsborough	41	Female	No		Yes	FL resident	04/20/20
32,003	Hillsborough	92	Female	Unknown		Yes	FL resident	04/21/20
32,004	Hillsborough	77	Male	No		Yes	FL resident	04/21/20
32,005	Hillsborough	74	Male	Yes	FL; INDIA	Yes	FL resident	04/21/20
32,006	Hillsborough	71	Male	No		Yes	FL resident	04/21/20
32,007	Hillsborough	46	Female	No		Yes	FL resident	04/21/20
32,008	Hillsborough	52	Male	No		Yes	FL resident	04/22/20
32,009	Hillsborough	58	Male	Yes	FL; NC; SC	Yes	FL resident	04/22/20
32,010	Hillsborough	53	Male	Unknown		Unknown	FL resident	04/22/20
32,011	Hillsborough	45	Female	Yes	MI	Yes	FL resident	04/22/20
32,012	Hillsborough	83	Female	No		Yes	FL resident	04/22/20
32,013	Hillsborough	37	Female	No		Unknown	FL resident	04/23/20
32,014	Hillsborough	33	Female	Yes	NY	Unknown	FL resident	04/23/20
32,015	Hillsborough	36	Male	Unknown		Unknown	FL resident	04/23/20
32,016	Hillsborough	50	Male	No		Yes	FL resident	04/23/20
32,017	Hillsborough	51	Female	No		Yes	FL resident	04/23/20
32,018	Hillsborough	59	Female	No		Yes	FL resident	04/23/20
32,019	Hillsborough	22	Female	No		Yes	FL resident	04/23/20
32,020	Hillsborough	23	Female	No		Unknown	FL resident	04/23/20
32,021	Hillsborough	49	Female	No		Yes	FL resident	04/23/20
32,022	Hillsborough	41	Female	No		Yes	FL resident	04/23/20
32,023	Hillsborough	24	Female	No		Yes	FL resident	04/23/20
32,024	Hillsborough	31	Female	No		No	FL resident	04/23/20
32,025	Hillsborough	81	Male	No		Yes	FL resident	04/23/20
32,026	Hillsborough	33	Female	No		Yes	FL resident	04/23/20
32,027	Hillsborough	24	Female	No		Yes	FL resident	04/23/20
32,028	Hillsborough	14	Male	No		Yes	FL resident	04/23/20
32,029	Hillsborough	52	Female	No		Yes	FL resident	04/23/20
32,030	Hillsborough	56	Female	No		Yes	FL resident	04/23/20
32,031	Hillsborough	41	Male	No		Yes	FL resident	04/23/20
32,032	Hillsborough	21	Male	No		Unknown	FL resident	04/23/20
32,033	Hillsborough	52	Female	No		Yes	FL resident	04/23/20
32,034	Hillsborough	68	Male	No		Unknown	FL resident	04/23/20
32,035	Hillsborough	73	Male	No		Yes	FL resident	04/23/20
32,036	Hillsborough	65	Female	No		Yes	FL resident	04/23/20
32,037	Hillsborough	38	Male	No		Unknown	FL resident	04/23/20
32,038	Hillsborough	30	Male	No		Yes	FL resident	04/24/20
32,039	Hillsborough	36	Male	No		Yes	FL resident	04/24/20
32,040	Hillsborough	81	Female	No		No	FL resident	04/24/20
32,041	Hillsborough	6	Female	No		Yes	FL resident	04/24/20
32,042	Hillsborough	16	Male	No		Yes	FL resident	04/24/20
32,043	Hillsborough	22	Female	No		Unknown	FL resident	04/24/20
32,044	Hillsborough	38	Male	No		Yes	FL resident	04/24/20
32,045	Hillsborough	46	Male	No		No	FL resident	04/24/20
32,046	Hillsborough	67	Male	No		No	FL resident	04/24/20
32,047	Hillsborough	56	Female	No		Yes	FL resident	04/24/20
32,048	Hillsborough	30	Female	No		Yes	FL resident	04/24/20
32,049	Hillsborough	9	Female	No		Yes	FL resident	04/24/20

Coronavirus: line list of cases

Data verified as of May 26, 2020 at 10 AM

Data in this report are provisional and subject to change.

Case	County	Age	Gender	Travel related	Travel detail	Contact with a confirmed case	Jurisdiction	Date case counted
32,050	Hillsborough	11	Female	No		Yes	FL resident	04/24/20
32,051	Hillsborough	48	Female	Unknown		Yes	FL resident	04/24/20
32,052	Hillsborough	75	Male	Yes	FL; NY	Yes	FL resident	04/24/20
32,053	Hillsborough	32	Male	Unknown		Unknown	FL resident	04/24/20
32,054	Hillsborough	21	Male	No		Yes	FL resident	04/25/20
32,055	Hillsborough	17	Male	Unknown		Unknown	FL resident	04/25/20
32,056	Hillsborough	36	Male	Unknown		Unknown	FL resident	04/25/20
32,057	Hillsborough	57	Male	No		Unknown	FL resident	04/25/20
32,058	Hillsborough	54	Male	No		Yes	FL resident	04/25/20
32,059	Hillsborough	31	Male	No		Yes	FL resident	04/25/20
32,060	Hillsborough	48	Female	No		Yes	FL resident	04/25/20
32,061	Hillsborough	59	Male	No		Yes	FL resident	04/25/20
32,062	Hillsborough	33	Male	No		Yes	FL resident	04/25/20
32,063	Hillsborough	32	Female	No		Yes	FL resident	04/25/20
32,064	Hillsborough	52	Female	No		No	FL resident	04/25/20
32,065	Hillsborough	86	Male	No		Yes	FL resident	04/25/20
32,066	Hillsborough	58	Female	No		Yes	FL resident	04/25/20
32,067	Hillsborough	22	Male	No		Yes	FL resident	04/25/20
32,068	Hillsborough	37	Male	No		Yes	FL resident	04/25/20
32,069	Hillsborough	21	Female	No		Yes	FL resident	04/25/20
32,070	Hillsborough	26	Male	Unknown		Unknown	FL resident	04/26/20
32,071	Hillsborough	38	Male	Unknown		Unknown	FL resident	04/26/20
32,072	Hillsborough	38	Female	No		Yes	FL resident	04/26/20
32,073	Hillsborough	46	Male	No		No	FL resident	04/26/20
32,074	Hillsborough	26	Female	No		Yes	FL resident	04/26/20
32,075	Hillsborough	53	Male	No		Unknown	FL resident	04/26/20
32,076	Hillsborough	28	Male	Yes	CANADA; FL	No	FL resident	04/26/20
32,077	Hillsborough	62	Male	Unknown		Unknown	FL resident	04/26/20
32,078	Hillsborough	61	Female	Unknown		Yes	FL resident	04/26/20
32,079	Hillsborough	52	Female	No		Yes	FL resident	04/26/20
32,080	Hillsborough	40	Male	Unknown		Yes	FL resident	04/26/20
32,081	Hillsborough	33	Male	No		No	FL resident	04/26/20
32,082	Hillsborough	83	Male	No		Unknown	FL resident	04/26/20
32,083	Hillsborough	23	Female	No		No	FL resident	04/27/20
32,084	Hillsborough	27	Male	No		Yes	FL resident	04/27/20
32,085	Hillsborough	39	Female	No		Yes	FL resident	04/27/20
32,086	Hillsborough	62	Male	No		No	FL resident	04/27/20
32,087	Hillsborough	33	Female	No		Yes	FL resident	04/27/20
32,088	Hillsborough	54	Female	No		Unknown	FL resident	04/27/20
32,089	Hillsborough	67	Female	No		Unknown	FL resident	04/27/20
32,090	Hillsborough	23	Male	No		Unknown	FL resident	04/27/20
32,091	Hillsborough	20	Male	Unknown		Unknown	FL resident	04/27/20
32,092	Hillsborough	80	Male	No		No	FL resident	04/27/20
32,093	Hillsborough	69	Female	No		No	FL resident	04/27/20
32,094	Hillsborough	75	Male	No		Yes	FL resident	04/27/20
32,095	Hillsborough	79	Female	No		Unknown	FL resident	04/27/20
32,096	Hillsborough	30	Male	Unknown		Yes	FL resident	04/28/20
32,097	Hillsborough	28	Female	No		No	FL resident	04/28/20
32,098	Hillsborough	46	Female	No		No	FL resident	04/28/20
32,099	Hillsborough	34	Male	Unknown			FL resident	04/28/20
32,100	Hillsborough	63	Female	No		Unknown	FL resident	04/28/20
32,101	Hillsborough	60	Male	No		Unknown	FL resident	04/28/20
32,102	Hillsborough	58	Male	Unknown		No	FL resident	04/28/20
32,103	Hillsborough	72	Female	No		Yes	FL resident	04/28/20
32,104	Hillsborough	55	Male	No		No	FL resident	04/28/20
32,105	Hillsborough	79	Female	No		Unknown	FL resident	04/28/20
32,106	Hillsborough	68	Female	No		Yes	FL resident	04/28/20
32,107	Hillsborough	67	Male	No		Yes	FL resident	04/28/20
32,108	Hillsborough	94	Female	No		Unknown	FL resident	04/28/20
32,109	Hillsborough	70	Female	No		Unknown	FL resident	04/28/20
32,110	Hillsborough	65	Female	No		Yes	FL resident	04/28/20
32,111	Hillsborough	82	Male	No		Yes	FL resident	04/28/20

Coronavirus: line list of cases

Data verified as of May 26, 2020 at 10 AM

Data in this report are provisional and subject to change.

Case	County	Age	Gender	Travel related	Travel detail	Contact with a confirmed case	Jurisdiction	Date case counted
32,112	Hillsborough	55	Male	No		Yes	FL resident	04/28/20
32,113	Hillsborough	61	Female	No		Yes	FL resident	04/28/20
32,114	Hillsborough	89	Male	No		Yes	FL resident	04/28/20
32,115	Hillsborough	88	Male	No		Yes	FL resident	04/28/20
32,116	Hillsborough	47	Female	No		Yes	FL resident	04/28/20
32,117	Hillsborough	60	Female	Unknown		Unknown	FL resident	04/28/20
32,118	Hillsborough	56	Male	No		Yes	FL resident	04/28/20
32,119	Hillsborough	25	Male	No		Yes	FL resident	04/28/20
32,120	Hillsborough	66	Female	No		Unknown	FL resident	04/28/20
32,121	Hillsborough	43	Female	No		Yes	FL resident	04/28/20
32,122	Hillsborough	63	Female	No		Yes	FL resident	04/29/20
32,123	Hillsborough	76	Female	No		Yes	FL resident	04/29/20
32,124	Hillsborough	34	Female	No		Yes	FL resident	04/29/20
32,125	Hillsborough	83	Male	No		Unknown	FL resident	04/29/20
32,126	Hillsborough	48	Male	No		Yes	FL resident	04/29/20
32,127	Hillsborough	88	Male	No		Yes	FL resident	04/29/20
32,128	Hillsborough	16	Female	No		Yes	FL resident	04/29/20
32,129	Hillsborough	83	Male	No		Yes	FL resident	04/29/20
32,130	Hillsborough	38	Male	No		Yes	FL resident	04/29/20
32,131	Hillsborough	64	Female	No		Yes	FL resident	04/29/20
32,132	Hillsborough	54	Male	No		No	FL resident	04/29/20
32,133	Hillsborough	64	Male	No		Unknown	FL resident	04/29/20
32,134	Hillsborough	29	Female	No		Yes	FL resident	04/29/20
32,135	Hillsborough	38	Male	No		Yes	FL resident	04/29/20
32,136	Hillsborough	60	Female	No		Yes	FL resident	04/29/20
32,137	Hillsborough	40	Male	No		Yes	FL resident	04/29/20
32,138	Hillsborough	73	Male	No		Yes	FL resident	04/29/20
32,139	Hillsborough	21	Male	No		Unknown	FL resident	04/29/20
32,140	Hillsborough	30	Female	No		Yes	FL resident	04/29/20
32,141	Hillsborough	67	Female	No		Yes	FL resident	04/29/20
32,142	Hillsborough	55	Male	No		Yes	FL resident	04/29/20
32,143	Hillsborough	41	Female	No		Yes	FL resident	04/30/20
32,144	Hillsborough	43	Male	No		Yes	FL resident	04/30/20
32,145	Hillsborough	71	Female	No		Yes	FL resident	04/30/20
32,146	Hillsborough	75	Male	No		Yes	FL resident	04/30/20
32,147	Hillsborough	73	Female	No		Yes	FL resident	04/30/20
32,148	Hillsborough	80	Male	No		Yes	FL resident	04/30/20
32,149	Hillsborough	73	Female	No		Yes	FL resident	04/30/20
32,150	Hillsborough	31	Female	No		Yes	FL resident	04/30/20
32,151	Hillsborough	31	Male	No		Yes	FL resident	04/30/20
32,152	Hillsborough	54	Female	No		Yes	FL resident	04/30/20
32,153	Hillsborough	16	Female	No		Yes	FL resident	04/30/20
32,154	Hillsborough	75	Female	No		Yes	FL resident	04/30/20
32,155	Hillsborough	74	Female	Yes	NY	Yes	FL resident	04/30/20
32,156	Hillsborough	34	Male	No		No	FL resident	04/30/20
32,157	Hillsborough	70	Male	Yes	UNKNOWN COUNTRY	Unknown	FL resident	04/30/20
32,158	Hillsborough	31	Male	No		No	FL resident	04/30/20
32,159	Hillsborough	44	Male	No		No	FL resident	04/30/20
32,160	Hillsborough	51	Female	No		Unknown	FL resident	04/30/20
32,161	Hillsborough	20	Female	No		Unknown	FL resident	04/30/20
32,162	Hillsborough	28	Female	No		No	FL resident	04/30/20
32,163	Hillsborough	86	Female	No		Yes	FL resident	04/30/20
32,164	Hillsborough	95	Female	No		Yes	FL resident	04/30/20
32,165	Hillsborough	51	Female	Unknown		Unknown	FL resident	04/30/20
32,166	Hillsborough	40	Male	No		Yes	FL resident	04/30/20
32,167	Hillsborough	45	Male	No		Unknown	FL resident	04/30/20
32,168	Hillsborough	83	Female	No		Yes	FL resident	04/30/20
32,169	Hillsborough	4	Female	No		Yes	FL resident	04/30/20
32,170	Hillsborough	58	Female	Yes	FL; NJ	Yes	FL resident	04/30/20
32,171	Hillsborough	31	Male	Yes	FL; NJ	Yes	FL resident	04/30/20
32,172	Hillsborough	54	Male	No		No	FL resident	04/30/20
32,173	Hillsborough	23	Female	No		Yes	FL resident	04/30/20

Coronavirus: line list of cases

Data verified as of May 26, 2020 at 10 AM

Data in this report are provisional and subject to change.

Case	County	Age	Gender	Travel related	Travel detail	Contact with a confirmed case	Jurisdiction	Date case counted
32,174	Hillsborough	67	Female	No		Yes	FL resident	05/01/20
32,175	Hillsborough	8	Female	No		Yes	FL resident	05/01/20
32,176	Hillsborough	50	Female	No		Yes	FL resident	05/01/20
32,177	Hillsborough	41	Male	Yes	NY	Yes	FL resident	05/01/20
32,178	Hillsborough	51	Female	No		No	FL resident	05/01/20
32,179	Hillsborough	59	Male	No		Yes	FL resident	05/01/20
32,180	Hillsborough	34	Female	No		No	FL resident	05/01/20
32,181	Hillsborough	39	Female	No		Yes	FL resident	05/01/20
32,182	Hillsborough	80	Female	No		Yes	FL resident	05/01/20
32,183	Hillsborough	56	Female	No		Unknown	FL resident	05/01/20
32,184	Hillsborough	58	Female	No		Unknown	FL resident	05/01/20
32,185	Hillsborough	61	Female	No		Yes	FL resident	05/01/20
32,186	Hillsborough	27	Female	No		Yes	FL resident	05/01/20
32,187	Hillsborough	54	Female	Unknown		Unknown	FL resident	05/01/20
32,188	Hillsborough	44	Male	No		Yes	FL resident	05/01/20
32,189	Hillsborough	38	Female	No		Yes	FL resident	05/01/20
32,190	Hillsborough	30	Female	No		Unknown	FL resident	05/01/20
32,191	Hillsborough	29	Female	No		Unknown	FL resident	05/01/20
32,192	Hillsborough	57	Male	Unknown		Unknown	FL resident	05/01/20
32,193	Hillsborough	36	Female	No		Yes	FL resident	05/01/20
32,194	Hillsborough	46	Female	No		Yes	FL resident	05/01/20
32,195	Hillsborough	51	Female	No		Yes	FL resident	05/01/20
32,196	Hillsborough	60	Male	No		Yes	FL resident	05/01/20
32,197	Hillsborough	42	Male	No		Yes	FL resident	05/01/20
32,198	Hillsborough	28	Female	No		No	FL resident	05/01/20
32,199	Hillsborough	73	Male	No		Yes	FL resident	05/01/20
32,200	Hillsborough	70	Male	No		Yes	FL resident	05/01/20
32,201	Hillsborough	68	Female	No		Yes	FL resident	05/01/20
32,202	Hillsborough	86	Male	No		Unknown	FL resident	05/01/20
32,203	Hillsborough	60	Male	No			FL resident	05/01/20
32,204	Hillsborough	94	Female	No			FL resident	05/01/20
32,205	Hillsborough	76	Female	No			FL resident	05/01/20
32,206	Hillsborough	69	Male	No			FL resident	05/01/20
32,207	Hillsborough	70	Female	Unknown			FL resident	05/01/20
32,208	Hillsborough	71	Female	Unknown			FL resident	05/01/20
32,209	Hillsborough	66	Male	No		Unknown	FL resident	05/01/20
32,210	Hillsborough	86	Male	No			FL resident	05/01/20
32,211	Hillsborough	64	Male	No			FL resident	05/01/20
32,212	Hillsborough	65	Male	No			FL resident	05/01/20
32,213	Hillsborough	88	Female	Unknown		Unknown	FL resident	05/01/20
32,214	Hillsborough	74	Female	No		Yes	FL resident	05/01/20
32,215	Hillsborough	61	Male	No			FL resident	05/01/20
32,216	Hillsborough	76	Male	No			FL resident	05/01/20
32,217	Hillsborough	70	Female	No			FL resident	05/01/20
32,218	Hillsborough	68	Female	Unknown		Yes	FL resident	05/01/20
32,219	Hillsborough	83	Female	Unknown		Yes	FL resident	05/01/20
32,220	Hillsborough	49	Female	No		Yes	FL resident	05/01/20
32,221	Hillsborough	32	Male	No		Yes	FL resident	05/01/20
32,222	Hillsborough	40	Male	Unknown		Yes	FL resident	05/01/20
32,223	Hillsborough	70	Female	Unknown		Unknown	FL resident	05/01/20
32,224	Hillsborough	90	Female	Unknown		Yes	FL resident	05/01/20
32,225	Hillsborough	58	Female	No		Yes	FL resident	05/01/20
32,226	Hillsborough	67	Female	Unknown		Yes	FL resident	05/01/20
32,227	Hillsborough	95	Female	Unknown		Yes	FL resident	05/01/20
32,228	Hillsborough	78	Female	No			FL resident	05/01/20
32,229	Hillsborough	69	Male	No		Yes	FL resident	05/01/20
32,230	Hillsborough	82	Female	Unknown		Yes	FL resident	05/01/20
32,231	Hillsborough	88	Female	Unknown		Yes	FL resident	05/01/20
32,232	Hillsborough	76	Female	Unknown			FL resident	05/01/20
32,233	Hillsborough	30	Female	Unknown		No	FL resident	05/01/20
32,234	Hillsborough	84	Male	No		Yes	FL resident	05/01/20
32,235	Hillsborough	36	Male	No		Unknown	FL resident	05/01/20

Coronavirus: line list of cases

Data verified as of May 26, 2020 at 10 AM

Data in this report are provisional and subject to change.

Case	County	Age	Gender	Travel related	Travel detail	Contact with a confirmed case	Jurisdiction	Date case counted
32,236	Hillsborough	37	Male	Yes	FL; NY	Unknown	FL resident	05/01/20
32,237	Hillsborough	58	Male	No		Yes	FL resident	05/01/20
32,238	Hillsborough	77	Female	No		Yes	FL resident	05/01/20
32,239	Hillsborough	68	Female	No			FL resident	05/01/20
32,240	Hillsborough	76	Female	No			FL resident	05/01/20
32,241	Hillsborough	67	Male	No		Yes	FL resident	05/01/20
32,242	Hillsborough	76	Male	No		Unknown	FL resident	05/01/20
32,243	Hillsborough	68	Female	No			FL resident	05/01/20
32,244	Hillsborough	76	Female	No		Yes	FL resident	05/01/20
32,245	Hillsborough	75	Male	No		Yes	FL resident	05/01/20
32,246	Hillsborough	66	Male	No			FL resident	05/01/20
32,247	Hillsborough	73	Female	No			FL resident	05/01/20
32,248	Hillsborough	33	Male	No		Unknown	FL resident	05/01/20
32,249	Hillsborough	49	Female	Yes	NY	No	FL resident	05/01/20
32,250	Hillsborough	55	Female	No		Unknown	FL resident	05/02/20
32,251	Hillsborough	78	Male	No			FL resident	05/02/20
32,252	Hillsborough	60	Female	No		Unknown	FL resident	05/02/20
32,253	Hillsborough	84	Female	No			FL resident	05/02/20
32,254	Hillsborough	88	Female	No			FL resident	05/02/20
32,255	Hillsborough	37	Female	No		Unknown	FL resident	05/02/20
32,256	Hillsborough	51	Female	Unknown		Unknown	FL resident	05/02/20
32,257	Hillsborough	49	Female	No		Yes	FL resident	05/02/20
32,258	Hillsborough	61	Female	No			FL resident	05/02/20
32,259	Hillsborough	44	Male	No		Unknown	FL resident	05/02/20
32,260	Hillsborough	28	Female	Unknown		Unknown	FL resident	05/02/20
32,261	Hillsborough	78	Female	No		Yes	FL resident	05/02/20
32,262	Hillsborough	84	Male	No			FL resident	05/02/20
32,263	Hillsborough	33	Female	No		Yes	FL resident	05/02/20
32,264	Hillsborough	66	Female	No		Yes	FL resident	05/02/20
32,265	Hillsborough	46	Male	No		Yes	FL resident	05/02/20
32,266	Hillsborough	24	Male	Unknown		Yes	FL resident	05/02/20
32,267	Hillsborough	25	Male	No		Unknown	FL resident	05/02/20
32,268	Hillsborough	59	Female	Unknown		Unknown	FL resident	05/02/20
32,269	Hillsborough	30	Female	No		Yes	FL resident	05/02/20
32,270	Hillsborough	48	Female	No		Unknown	FL resident	05/02/20
32,271	Hillsborough	82	Female	No		Yes	FL resident	05/02/20
32,272	Hillsborough	33	Male	No		No	FL resident	05/02/20
32,273	Hillsborough	52	Female	No		No	FL resident	05/02/20
32,274	Hillsborough	46	Male	Unknown		Yes	FL resident	05/02/20
32,275	Hillsborough	49	Male	No		Yes	FL resident	05/02/20
32,276	Hillsborough	93	Female	No		No	FL resident	05/02/20
32,277	Hillsborough	88	Male	No		Yes	FL resident	05/02/20
32,278	Hillsborough	92	Female	No		Yes	FL resident	05/02/20
32,279	Hillsborough	82	Female	No		Yes	FL resident	05/02/20
32,280	Hillsborough	70	Female	No		Yes	FL resident	05/02/20
32,281	Hillsborough	61	Female	No		Yes	FL resident	05/02/20
32,282	Hillsborough	57	Female	No		Unknown	FL resident	05/02/20
32,283	Hillsborough	30	Female	No		Unknown	FL resident	05/02/20
32,284	Hillsborough	60	Male	No		No	FL resident	05/02/20
32,285	Hillsborough	48	Male	No		Yes	FL resident	05/02/20
32,286	Hillsborough	57	Female	No		Yes	FL resident	05/02/20
32,287	Hillsborough	2	Male	No		Unknown	FL resident	05/03/20
32,288	Hillsborough	30	Female	No		Yes	FL resident	05/03/20
32,289	Hillsborough	42	Male	No		Yes	FL resident	05/03/20
32,290	Hillsborough	35	Male	No		No	FL resident	05/03/20
32,291	Hillsborough	1	Female	No		Yes	FL resident	05/03/20
32,292	Hillsborough	34	Male	No		No	FL resident	05/03/20
32,293	Hillsborough	91	Female	No		Unknown	FL resident	05/03/20
32,294	Hillsborough	82	Female	No		No	FL resident	05/03/20
32,295	Hillsborough	19	Female	No		Yes	FL resident	05/03/20
32,296	Hillsborough	9	Female	No		No	FL resident	05/03/20
32,297	Hillsborough	45	Male	No		Yes	FL resident	05/03/20

Coronavirus: line list of cases

Data verified as of May 26, 2020 at 10 AM

Data in this report are provisional and subject to change.

Case	County	Age	Gender	Travel related	Travel detail	Contact with a confirmed case	Jurisdiction	Date case counted
32,298	Hillsborough	59	Male	No		No	FL resident	05/03/20
32,299	Hillsborough	59	Female	Yes	CO	Yes	FL resident	05/03/20
32,300	Hillsborough	71	Male	No		Unknown	FL resident	05/03/20
32,301	Hillsborough	79	Male	No		Unknown	FL resident	05/03/20
32,302	Hillsborough	40	Male	No		No	FL resident	05/03/20
32,303	Hillsborough	31	Male	Yes	FL; NY	No	FL resident	05/03/20
32,304	Hillsborough	88	Female	No		Yes	FL resident	05/03/20
32,305	Hillsborough	79	Male	No		Yes	FL resident	05/03/20
32,306	Hillsborough	83	Male	No		Yes	FL resident	05/03/20
32,307	Hillsborough	78	Male	No		Yes	FL resident	05/03/20
32,308	Hillsborough	75	Female	No		Yes	FL resident	05/03/20
32,309	Hillsborough	63	Male	No		Unknown	FL resident	05/03/20
32,310	Hillsborough	68	Female	No		Yes	FL resident	05/03/20
32,311	Hillsborough	49	Female	No		Unknown	FL resident	05/03/20
32,312	Hillsborough	91	Female	No		Unknown	FL resident	05/03/20
32,313	Hillsborough	63	Female	No		Yes	FL resident	05/03/20
32,314	Hillsborough	64	Female	No		Yes	FL resident	05/03/20
32,315	Hillsborough	68	Female	No		Yes	FL resident	05/03/20
32,316	Hillsborough	39	Male	No		Unknown	FL resident	05/03/20
32,317	Hillsborough	76	Female	Unknown		Unknown	FL resident	05/04/20
32,318	Hillsborough	60	Male	No		No	FL resident	05/04/20
32,319	Hillsborough	84	Male	No		Yes	FL resident	05/04/20
32,320	Hillsborough	60	Male	No		Unknown	FL resident	05/04/20
32,321	Hillsborough	56	Female	No		Yes	FL resident	05/04/20
32,322	Hillsborough	55	Female	No		Unknown	FL resident	05/04/20
32,323	Hillsborough	29	Male	No		Yes	FL resident	05/04/20
32,324	Hillsborough	83	Female	No		Yes	FL resident	05/04/20
32,325	Hillsborough	84	Male	No		No	FL resident	05/04/20
32,326	Hillsborough	85	Female	No		Yes	FL resident	05/04/20
32,327	Hillsborough	64	Female	No		Unknown	FL resident	05/04/20
32,328	Hillsborough	58	Female	No		Unknown	FL resident	05/04/20
32,329	Hillsborough	67	Female	No		Yes	FL resident	05/04/20
32,330	Hillsborough	87	Male	No		Yes	FL resident	05/04/20
32,331	Hillsborough	80	Female	No			FL resident	05/04/20
32,332	Hillsborough	73	Female	No		Yes	FL resident	05/04/20
32,333	Hillsborough	96	Female	No		Yes	FL resident	05/04/20
32,334	Hillsborough	44	Male	No		Unknown	FL resident	05/04/20
32,335	Hillsborough	22	Male	No		No	FL resident	05/04/20
32,336	Hillsborough	32	Male	No		Yes	FL resident	05/05/20
32,337	Hillsborough	31	Female	Unknown		Unknown	FL resident	05/05/20
32,338	Hillsborough	77	Female	Unknown		Unknown	FL resident	05/05/20
32,339	Hillsborough	56	Female	No		No	FL resident	05/05/20
32,340	Hillsborough	57	Female	No		Yes	FL resident	05/05/20
32,341	Hillsborough	90	Female	No		Unknown	FL resident	05/05/20
32,342	Hillsborough	27	Male	No		No	FL resident	05/05/20
32,343	Hillsborough	83	Male	Unknown		Unknown	FL resident	05/05/20
32,344	Hillsborough	89	Male	No		Unknown	FL resident	05/05/20
32,345	Hillsborough	30	Female	No		Yes	FL resident	05/05/20
32,346	Hillsborough	40	Male	No		Unknown	FL resident	05/05/20
32,347	Hillsborough	64	Male	No		Yes	FL resident	05/05/20
32,348	Hillsborough	77	Female	No		Yes	FL resident	05/05/20
32,349	Hillsborough	38	Female	No		Yes	FL resident	05/06/20
32,350	Hillsborough	37	Male	No		Unknown	FL resident	05/06/20
32,351	Hillsborough	62	Female	No			FL resident	05/06/20
32,352	Hillsborough	29	Male	Yes	FL; NY	Yes	FL resident	05/06/20
32,353	Hillsborough	57	Male	No		Yes	FL resident	05/06/20
32,354	Hillsborough	44	Female	No			FL resident	05/06/20
32,355	Hillsborough	27	Female	No		No	FL resident	05/06/20
32,356	Hillsborough	71	Male	No		Unknown	FL resident	05/06/20
32,357	Hillsborough	45	Male	No		No	FL resident	05/06/20
32,358	Hillsborough	18	Female	No		Yes	FL resident	05/06/20
32,359	Hillsborough	104	Female	No		Yes	FL resident	05/06/20

Coronavirus: line list of cases

Data verified as of May 26, 2020 at 10 AM

Data in this report are provisional and subject to change.

Case	County	Age	Gender	Travel related	Travel detail	Contact with a confirmed case	Jurisdiction	Date case counted
32,360	Hillsborough	89	Female	No		Yes	FL resident	05/06/20
32,361	Hillsborough	86	Female	No		Yes	FL resident	05/06/20
32,362	Hillsborough	88	Male	No		Yes	FL resident	05/06/20
32,363	Hillsborough	82	Female	No		Yes	FL resident	05/06/20
32,364	Hillsborough	39	Male	No			FL resident	05/06/20
32,365	Hillsborough	31	Male	No			FL resident	05/06/20
32,366	Hillsborough	31	Male	No			FL resident	05/06/20
32,367	Hillsborough	31	Male	No			FL resident	05/06/20
32,368	Hillsborough	31	Male	No			FL resident	05/06/20
32,369	Hillsborough	79	Female	No		No	FL resident	05/06/20
32,370	Hillsborough	30	Female	Unknown		Unknown	FL resident	05/07/20
32,371	Hillsborough	79	Female	No		Unknown	FL resident	05/07/20
32,372	Hillsborough	27	Male	No			FL resident	05/07/20
32,373	Hillsborough	32	Male	No			FL resident	05/07/20
32,374	Hillsborough	35	Male	No			FL resident	05/07/20
32,375	Hillsborough	37	Male	No			FL resident	05/07/20
32,376	Hillsborough	62	Male	No			FL resident	05/07/20
32,377	Hillsborough	56	Male	No		Yes	FL resident	05/07/20
32,378	Hillsborough	31	Female	No		Yes	FL resident	05/07/20
32,379	Hillsborough	34	Male	No		Yes	FL resident	05/07/20
32,380	Hillsborough	87	Female	Unknown		Unknown	FL resident	05/07/20
32,381	Hillsborough	51	Female	No		Yes	FL resident	05/07/20
32,382	Hillsborough	68	Female	Unknown		Unknown	FL resident	05/07/20
32,383	Hillsborough	20	Male	No		No	FL resident	05/07/20
32,384	Hillsborough	30	Female	Unknown		Unknown	FL resident	05/07/20
32,385	Hillsborough	46	Female	No		No	FL resident	05/07/20
32,386	Hillsborough	50	Male	No		Yes	FL resident	05/07/20
32,387	Hillsborough	28	Female	No		Yes	FL resident	05/07/20
32,388	Hillsborough	64	Male	No		No	FL resident	05/07/20
32,389	Hillsborough	69	Male	No		Yes	FL resident	05/07/20
32,390	Hillsborough	32	Male	No		Yes	FL resident	05/08/20
32,391	Hillsborough	83	Female	No			FL resident	05/08/20
32,392	Hillsborough	89	Female	No			FL resident	05/08/20
32,393	Hillsborough	84	Female	No			FL resident	05/08/20
32,394	Hillsborough	86	Female	No		Yes	FL resident	05/08/20
32,395	Hillsborough	33	Female	No		Yes	FL resident	05/08/20
32,396	Hillsborough	65	Female	No			FL resident	05/08/20
32,397	Hillsborough	80	Female	Unknown		Unknown	FL resident	05/08/20
32,398	Hillsborough	66	Male	No		Yes	FL resident	05/08/20
32,399	Hillsborough	24	Male	No		Unknown	FL resident	05/08/20
32,400	Hillsborough	37	Male	No		No	FL resident	05/08/20
32,401	Hillsborough	87	Female	No			FL resident	05/08/20
32,402	Hillsborough	31	Female	No		Yes	FL resident	05/08/20
32,403	Hillsborough	27	Female	No		Unknown	FL resident	05/08/20
32,404	Hillsborough	72	Female	Unknown		Unknown	FL resident	05/08/20
32,405	Hillsborough	75	Male	No			FL resident	05/08/20
32,406	Hillsborough	48	Male	Unknown		Unknown	FL resident	05/08/20
32,407	Hillsborough	47	Female	No		Yes	FL resident	05/08/20
32,408	Hillsborough	24	Female	No		No	FL resident	05/08/20
32,409	Hillsborough	58	Female	Unknown		Unknown	FL resident	05/08/20
32,410	Hillsborough	70	Male	No			FL resident	05/08/20
32,411	Hillsborough	72	Female	Unknown			FL resident	05/09/20
32,412	Hillsborough	86	Female	No			FL resident	05/09/20
32,413	Hillsborough	45	Male	No		Yes	FL resident	05/09/20
32,414	Hillsborough	58	Female	Unknown		No	FL resident	05/09/20
32,415	Hillsborough	39	Female	No		No	FL resident	05/09/20
32,416	Hillsborough	67	Female	No			FL resident	05/09/20
32,417	Hillsborough	54	Female	No		Yes	FL resident	05/09/20
32,418	Hillsborough	1	Female	No		Yes	FL resident	05/09/20
32,419	Hillsborough	85	Male	No		Unknown	FL resident	05/09/20
32,420	Hillsborough	26	Female	No		Unknown	FL resident	05/09/20
32,421	Hillsborough	56	Female	No		Yes	FL resident	05/09/20

Coronavirus: line list of cases

Data verified as of May 26, 2020 at 10 AM

Data in this report are provisional and subject to change.

Case	County	Age	Gender	Travel related	Travel detail	Contact with a confirmed case	Jurisdiction	Date case counted
32,422	Hillsborough	88	Male	No		Unknown	FL resident	05/09/20
32,423	Hillsborough	76	Male	No		No	FL resident	05/09/20
32,424	Hillsborough	26	Female	No		Unknown	FL resident	05/09/20
32,425	Hillsborough	31	Female	No		Yes	FL resident	05/09/20
32,426	Hillsborough	48	Male	No		Yes	FL resident	05/09/20
32,427	Hillsborough	80	Female	No		Unknown	FL resident	05/09/20
32,428	Hillsborough	80	Female	No			FL resident	05/09/20
32,429	Hillsborough	77	Male	No			FL resident	05/09/20
32,430	Hillsborough	77	Female	No			FL resident	05/09/20
32,431	Hillsborough	94	Female	No			FL resident	05/09/20
32,432	Hillsborough	71	Female	No			FL resident	05/09/20
32,433	Hillsborough	74	Male	No			FL resident	05/09/20
32,434	Hillsborough	82	Female	No			FL resident	05/09/20
32,435	Hillsborough	44	Female	Unknown		Yes	FL resident	05/09/20
32,436	Hillsborough	79	Female	No		Unknown	FL resident	05/09/20
32,437	Hillsborough	51	Female	No		Unknown	FL resident	05/09/20
32,438	Hillsborough	64	Male	No			FL resident	05/09/20
32,439	Hillsborough	39	Female	No		Yes	FL resident	05/10/20
32,440	Hillsborough	31	Male	Yes	FL; GA	Yes	FL resident	05/10/20
32,441	Hillsborough	67	Male	No		Unknown	FL resident	05/10/20
32,442	Hillsborough	53	Female	Unknown		Yes	FL resident	05/10/20
32,443	Hillsborough	59	Female	Unknown		Unknown	FL resident	05/10/20
32,444	Hillsborough	45	Female	No		Unknown	FL resident	05/10/20
32,445	Hillsborough	39	Female	Unknown		Unknown	FL resident	05/10/20
32,446	Hillsborough	87	Male	No		Yes	FL resident	05/10/20
32,447	Hillsborough	75	Male	No		Yes	FL resident	05/10/20
32,448	Hillsborough	32	Female	Unknown		Unknown	FL resident	05/10/20
32,449	Hillsborough	87	Female	No		Unknown	FL resident	05/10/20
32,450	Hillsborough	46	Female	No		No	FL resident	05/10/20
32,451	Hillsborough	69	Male	No		Yes	FL resident	05/10/20
32,452	Hillsborough	56	Male	No		No	FL resident	05/10/20
32,453	Hillsborough	49	Female	Unknown		Yes	FL resident	05/10/20
32,454	Hillsborough	55	Female	No		Yes	FL resident	05/10/20
32,455	Hillsborough	47	Female	No		Yes	FL resident	05/10/20
32,456	Hillsborough	39	Female	No		No	FL resident	05/10/20
32,457	Hillsborough	60	Female	No		Yes	FL resident	05/10/20
32,458	Hillsborough	69	Male	No		No	FL resident	05/10/20
32,459	Hillsborough	21	Female	Yes	IL	Unknown	FL resident	05/10/20
32,460	Hillsborough	88	Male	Unknown		Unknown	FL resident	05/11/20
32,461	Hillsborough	48	Female	No		No	FL resident	05/11/20
32,462	Hillsborough	93	Female	Unknown		No	FL resident	05/11/20
32,463	Hillsborough	68	Female	Unknown		Unknown	FL resident	05/11/20
32,464	Hillsborough	26	Female	No		Yes	FL resident	05/11/20
32,465	Hillsborough	41	Male	No		Yes	FL resident	05/11/20
32,466	Hillsborough	44	Female	No		No	FL resident	05/11/20
32,467	Hillsborough	73	Male	No		Unknown	FL resident	05/11/20
32,468	Hillsborough	70	Male	No		Unknown	FL resident	05/11/20
32,469	Hillsborough	86	Female	No		Unknown	FL resident	05/11/20
32,470	Hillsborough	20	Female	No		Yes	FL resident	05/11/20
32,471	Hillsborough	58	Female	Unknown		No	FL resident	05/11/20
32,472	Hillsborough	62	Male	No		Yes	FL resident	05/11/20
32,473	Hillsborough	33	Female	Yes	AL; CA; CO; FL; LA; MS; NM; TN	Unknown	FL resident	05/11/20
32,474	Hillsborough	19	Female	No		Yes	FL resident	05/11/20
32,475	Hillsborough	82	Female	No		Yes	FL resident	05/11/20
32,476	Hillsborough	78	Female	No		Yes	FL resident	05/11/20
32,477	Hillsborough	53	Male	Unknown		Yes	FL resident	05/11/20
32,478	Hillsborough	56	Male	No		Yes	FL resident	05/11/20
32,479	Hillsborough	12	Male	No		Yes	FL resident	05/11/20
32,480	Hillsborough	53	Male	No		No	FL resident	05/11/20
32,481	Hillsborough	37	Female	Yes	FL; GEORGIA	Yes	FL resident	05/11/20
32,482	Hillsborough	16	Male	Unknown			FL resident	05/11/20
32,483	Hillsborough	49	Male	No		Unknown	FL resident	05/11/20

Coronavirus: line list of cases

Data verified as of May 26, 2020 at 10 AM

Data in this report are provisional and subject to change.

Case	County	Age	Gender	Travel related	Travel detail	Contact with a confirmed case	Jurisdiction	Date case counted
32,484	Hillsborough	28	Male	Unknown		Yes	FL resident	05/11/20
32,485	Hillsborough	21	Female	Unknown		Yes	FL resident	05/11/20
32,486	Hillsborough	44	Female	Unknown		Unknown	FL resident	05/11/20
32,487	Hillsborough	22	Female	Unknown		Unknown	FL resident	05/12/20
32,488	Hillsborough	45	Male	No		No	FL resident	05/12/20
32,489	Hillsborough	46	Male	Unknown		Unknown	FL resident	05/12/20
32,490	Hillsborough	37	Female	No		Yes	FL resident	05/12/20
32,491	Hillsborough	50	Female	No		Unknown	FL resident	05/12/20
32,492	Hillsborough	14	Male	No		Yes	FL resident	05/12/20
32,493	Hillsborough	55	Female	No		Unknown	FL resident	05/12/20
32,494	Hillsborough	91	Female	No		Unknown	FL resident	05/12/20
32,495	Hillsborough	73	Female	No		Unknown	FL resident	05/12/20
32,496	Hillsborough	55	Male	No		Yes	FL resident	05/12/20
32,497	Hillsborough	35	Male	No		Yes	FL resident	05/12/20
32,498	Hillsborough	66	Male	No		Unknown	FL resident	05/12/20
32,499	Hillsborough	88	Female	No			FL resident	05/12/20
32,500	Hillsborough	73	Female	Unknown		Unknown	FL resident	05/12/20
32,501	Hillsborough	67	Female	No		Unknown	FL resident	05/12/20
32,502	Hillsborough	2	Male	No		No	FL resident	05/12/20
32,503	Hillsborough	24	Female	No		Yes	FL resident	05/12/20
32,504	Hillsborough	31	Female	Unknown		Unknown	FL resident	05/13/20
32,505	Hillsborough	68	Male	No		No	FL resident	05/13/20
32,506	Hillsborough	53	Female	Unknown		Unknown	FL resident	05/13/20
32,507	Hillsborough	67	Female	Unknown		Yes	FL resident	05/13/20
32,508	Hillsborough	62	Female	No		No	FL resident	05/13/20
32,509	Hillsborough	41	Female	Unknown		Unknown	FL resident	05/13/20
32,510	Hillsborough	60	Male	Unknown		Unknown	FL resident	05/13/20
32,511	Hillsborough	50	Male	No		Unknown	FL resident	05/13/20
32,512	Hillsborough	76	Male	Unknown			FL resident	05/13/20
32,513	Hillsborough	77	Female	No			FL resident	05/13/20
32,514	Hillsborough	80	Male	Unknown			FL resident	05/13/20
32,515	Hillsborough	79	Male	Unknown			FL resident	05/13/20
32,516	Hillsborough	65	Male	No		No	FL resident	05/13/20
32,517	Hillsborough	38	Female	No		Yes	FL resident	05/13/20
32,518	Hillsborough	51	Female	No		Yes	FL resident	05/13/20
32,519	Hillsborough	40	Male	No		Yes	FL resident	05/13/20
32,520	Hillsborough	33	Female	No		Yes	FL resident	05/13/20
32,521	Hillsborough	61	Male	No		Unknown	FL resident	05/13/20
32,522	Hillsborough	52	Female	No		Unknown	FL resident	05/13/20
32,523	Hillsborough	66	Female	No		Yes	FL resident	05/13/20
32,524	Hillsborough	27	Male	No		Yes	FL resident	05/13/20
32,525	Hillsborough	40	Female	No		Unknown	FL resident	05/13/20
32,526	Hillsborough	96	Female	No		Yes	FL resident	05/13/20
32,527	Hillsborough	56	Female	No		No	FL resident	05/13/20
32,528	Hillsborough	53	Female	No			FL resident	05/13/20
32,529	Hillsborough	80	Male	No			FL resident	05/13/20
32,530	Hillsborough	64	Female	No		Yes	FL resident	05/13/20
32,531	Hillsborough	52	Female	Unknown		Unknown	FL resident	05/13/20
32,532	Hillsborough	24	Female	No		Yes	FL resident	05/13/20
32,533	Hillsborough	52	Female	Yes	FL; KY	Yes	FL resident	05/13/20
32,534	Hillsborough	80	Male	No		No	FL resident	05/13/20
32,535	Hillsborough	67	Female	No		No	FL resident	05/13/20
32,536	Hillsborough	64	Female	No		Unknown	FL resident	05/13/20
32,537	Hillsborough	59	Female	No		Yes	FL resident	05/13/20
32,538	Hillsborough	41	Female	No		Unknown	FL resident	05/13/20
32,539	Hillsborough	53	Female	No		Unknown	FL resident	05/14/20
32,540	Hillsborough	30	Female	No		Yes	FL resident	05/14/20
32,541	Hillsborough	46	Female	No		Yes	FL resident	05/14/20
32,542	Hillsborough	59	Female	No		Unknown	FL resident	05/14/20
32,543	Hillsborough	32	Male	No		No	FL resident	05/14/20
32,544	Hillsborough	44	Female	No		Unknown	FL resident	05/14/20
32,545	Hillsborough	29	Male	Yes	UNKNOWN COUNTRY	Unknown	FL resident	05/14/20

Coronavirus: line list of cases

Data verified as of May 26, 2020 at 10 AM

Data in this report are provisional and subject to change.

Case	County	Age	Gender	Travel related	Travel detail	Contact with a confirmed case	Jurisdiction	Date case counted
32,546	Hillsborough	55	Male	No		Unknown	FL resident	05/14/20
32,547	Hillsborough	68	Female	No		No	FL resident	05/14/20
32,548	Hillsborough	91	Male	No		Unknown	FL resident	05/14/20
32,549	Hillsborough	70	Male	No		No	FL resident	05/14/20
32,550	Hillsborough	36	Female	Unknown		Unknown	FL resident	05/14/20
32,551	Hillsborough	4	Male	No		Yes	FL resident	05/14/20
32,552	Hillsborough	42	Male	No		Yes	FL resident	05/14/20
32,553	Hillsborough	35	Female	No		Yes	FL resident	05/14/20
32,554	Hillsborough	11	Male	No		Yes	FL resident	05/14/20
32,555	Hillsborough	9	Male	No		Yes	FL resident	05/14/20
32,556	Hillsborough	13	Female	No		Yes	FL resident	05/14/20
32,557	Hillsborough	40	Male	No		No	FL resident	05/14/20
32,558	Hillsborough	66	Female	No		Yes	FL resident	05/14/20
32,559	Hillsborough	68	Male	No		Unknown	FL resident	05/14/20
32,560	Hillsborough	37	Male	No		No	FL resident	05/14/20
32,561	Hillsborough	1	Female	No		Yes	FL resident	05/14/20
32,562	Hillsborough	80	Female	No		No	FL resident	05/14/20
32,563	Hillsborough	50	Male	No		No	FL resident	05/14/20
32,564	Hillsborough	34	Female	No		Yes	FL resident	05/14/20
32,565	Hillsborough	46	Female	Unknown			FL resident	05/14/20
32,566	Hillsborough	37	Female	No		Unknown	FL resident	05/14/20
32,567	Hillsborough	27	Male	No		Yes	FL resident	05/14/20
32,568	Hillsborough	74	Female	No		Yes	FL resident	05/15/20
32,569	Hillsborough	27	Female	No		Unknown	FL resident	05/15/20
32,570	Hillsborough	39	Male	No		Yes	FL resident	05/15/20
32,571	Hillsborough	30	Female	No		Yes	FL resident	05/15/20
32,572	Hillsborough	32	Female	No		Yes	FL resident	05/15/20
32,573	Hillsborough	47	Male	No		Yes	FL resident	05/15/20
32,574	Hillsborough	60	Male	No		Yes	FL resident	05/15/20
32,575	Hillsborough	10	Male	No		Yes	FL resident	05/15/20
32,576	Hillsborough	71	Female	No			FL resident	05/15/20
32,577	Hillsborough	47	Female	No		No	FL resident	05/15/20
32,578	Hillsborough	68	Male	No			FL resident	05/15/20
32,579	Hillsborough	38	Male	No		Unknown	FL resident	05/15/20
32,580	Hillsborough	91	Female	No			FL resident	05/15/20
32,581	Hillsborough	84	Female	No			FL resident	05/15/20
32,582	Hillsborough	79	Male	No			FL resident	05/15/20
32,583	Hillsborough	37	Female	No		Yes	FL resident	05/15/20
32,584	Hillsborough	57	Male	Unknown			FL resident	05/15/20
32,585	Hillsborough	31	Female	No		Unknown	FL resident	05/15/20
32,586	Hillsborough	67	Male	No			FL resident	05/15/20
32,587	Hillsborough	50	Female	Unknown			FL resident	05/15/20
32,588	Hillsborough	54	Female	No		Unknown	FL resident	05/15/20
32,589	Hillsborough	48	Female	No		Yes	FL resident	05/15/20
32,590	Hillsborough	95	Female	No			FL resident	05/15/20
32,591	Hillsborough	48	Female	No		Unknown	FL resident	05/15/20
32,592	Hillsborough	57	Female	No			FL resident	05/15/20
32,593	Hillsborough	70	Male	No			FL resident	05/15/20
32,594	Hillsborough	72	Female	No		Unknown	FL resident	05/15/20
32,595	Hillsborough	28	Female	No		Unknown	FL resident	05/15/20
32,596	Hillsborough	54	Male	Yes	TX	No	FL resident	05/15/20
32,597	Hillsborough	63	Female	No		No	FL resident	05/15/20
32,598	Hillsborough	45	Male	Unknown		Unknown	FL resident	05/15/20
32,599	Hillsborough	26	Male	No		Yes	FL resident	05/16/20
32,600	Hillsborough	39	Male	Yes	FL; NC	Unknown	FL resident	05/16/20
32,601	Hillsborough	87	Female	No		Unknown	FL resident	05/16/20
32,602	Hillsborough	21	Female	No		No	FL resident	05/16/20
32,603	Hillsborough	20	Female	Yes	FL; NY	Unknown	FL resident	05/16/20
32,604	Hillsborough	75	Female	No		Unknown	FL resident	05/16/20
32,605	Hillsborough	59	Female	No		Yes	FL resident	05/16/20
32,606	Hillsborough	82	Female	No			FL resident	05/16/20
32,607	Hillsborough	86	Female	No		Unknown	FL resident	05/16/20

Coronavirus: line list of cases

Data verified as of May 26, 2020 at 10 AM

Data in this report are provisional and subject to change.

Case	County	Age	Gender	Travel related	Travel detail	Contact with a confirmed case	Jurisdiction	Date case counted
32,608	Hillsborough	35	Female	No		No	FL resident	05/16/20
32,609	Hillsborough	41	Male	No		Yes	FL resident	05/16/20
32,610	Hillsborough	20	Female	No		Yes	FL resident	05/16/20
32,611	Hillsborough	13	Male	Unknown			FL resident	05/16/20
32,612	Hillsborough	77	Male	No		Unknown	FL resident	05/16/20
32,613	Hillsborough	27	Male	Unknown			FL resident	05/16/20
32,614	Hillsborough	20	Female	Unknown		Unknown	FL resident	05/16/20
32,615	Hillsborough	70	Male	No		Yes	FL resident	05/16/20
32,616	Hillsborough	57	Male	No		Yes	FL resident	05/16/20
32,617	Hillsborough	77	Female	No		Yes	FL resident	05/16/20
32,618	Hillsborough	59	Male	No		Yes	FL resident	05/16/20
32,619	Hillsborough	47	Male	No		Unknown	FL resident	05/16/20
32,620	Hillsborough	60	Female	No		Unknown	FL resident	05/16/20
32,621	Hillsborough	92	Male	No		Unknown	FL resident	05/16/20
32,622	Hillsborough	72	Female	No		No	FL resident	05/16/20
32,623	Hillsborough	55	Female	No		Yes	FL resident	05/16/20
32,624	Hillsborough	41	Female	No		Unknown	FL resident	05/16/20
32,625	Hillsborough	53	Female	No		Unknown	FL resident	05/16/20
32,626	Hillsborough	24	Female	No		Unknown	FL resident	05/16/20
32,627	Hillsborough	37	Male	No		Yes	FL resident	05/16/20
32,628	Hillsborough	42	Male	No		No	FL resident	05/16/20
32,629	Hillsborough	24	Female	No		Unknown	FL resident	05/16/20
32,630	Hillsborough	72	Female	No		Yes	FL resident	05/16/20
32,631	Hillsborough	20	Male	Unknown		Unknown	FL resident	05/17/20
32,632	Hillsborough	69	Female	No		Yes	FL resident	05/17/20
32,633	Hillsborough	23	Female	No		Yes	FL resident	05/17/20
32,634	Hillsborough	20	Female	No		Yes	FL resident	05/17/20
32,635	Hillsborough	51	Female	Unknown			FL resident	05/17/20
32,636	Hillsborough	49	Female	No		Yes	FL resident	05/17/20
32,637	Hillsborough	41	Female	Unknown		Yes	FL resident	05/17/20
32,638	Hillsborough	35	Male	No		Unknown	FL resident	05/17/20
32,639	Hillsborough	41	Male	No		Yes	FL resident	05/17/20
32,640	Hillsborough	36	Male	No		No	FL resident	05/17/20
32,641	Hillsborough	42	Female	No		No	FL resident	05/17/20
32,642	Hillsborough	46	Male	No		Yes	FL resident	05/17/20
32,643	Hillsborough	81	Female	No		No	FL resident	05/17/20
32,644	Hillsborough	38	Male	Unknown		Unknown	FL resident	05/17/20
32,645	Hillsborough	29	Male	Unknown		Yes	FL resident	05/17/20
32,646	Hillsborough	70	Male	No		Unknown	FL resident	05/17/20
32,647	Hillsborough	49	Female	No		Unknown	FL resident	05/17/20
32,648	Hillsborough	62	Male	Unknown		Unknown	FL resident	05/17/20
32,649	Hillsborough	87	Female	No		Unknown	FL resident	05/17/20
32,650	Hillsborough	57	Female	No		Yes	FL resident	05/17/20
32,651	Hillsborough	63	Male	No		Unknown	FL resident	05/17/20
32,652	Hillsborough	44	Female	No		Unknown	FL resident	05/17/20
32,653	Hillsborough	56	Male	No			FL resident	05/17/20
32,654	Hillsborough	39	Female	No		Yes	FL resident	05/17/20
32,655	Hillsborough	63	Female	No		Yes	FL resident	05/17/20
32,656	Hillsborough	46	Female	Unknown		Unknown	FL resident	05/17/20
32,657	Hillsborough	22	Male	Unknown		Unknown	FL resident	05/17/20
32,658	Hillsborough	81	Male	No		No	FL resident	05/17/20
32,659	Hillsborough	21	Female	No		Unknown	FL resident	05/17/20
32,660	Hillsborough	54	Female	No		Yes	FL resident	05/17/20
32,661	Hillsborough	48	Male	No		No	FL resident	05/17/20
32,662	Hillsborough	25	Male	No		Yes	FL resident	05/18/20
32,663	Hillsborough	61	Female	No		Unknown	FL resident	05/18/20
32,664	Hillsborough	5	Male	No		No	FL resident	05/18/20
32,665	Hillsborough	56	Male	No		No	FL resident	05/18/20
32,666	Hillsborough	56	Female	No		Unknown	FL resident	05/18/20
32,667	Hillsborough	42	Male	Unknown		Unknown	FL resident	05/18/20
32,668	Hillsborough	23	Female	No		Yes	FL resident	05/18/20
32,669	Hillsborough	15	Male	No		No	FL resident	05/18/20

Coronavirus: line list of cases

Data verified as of May 26, 2020 at 10 AM

Data in this report are provisional and subject to change.

Case	County	Age	Gender	Travel related	Travel detail	Contact with a confirmed case	Jurisdiction	Date case counted
32,670	Hillsborough	49	Male	Unknown		No	FL resident	05/18/20
32,671	Hillsborough	61	Female	Unknown		Unknown	FL resident	05/18/20
32,672	Hillsborough	49	Male	No		No	FL resident	05/18/20
32,673	Hillsborough	50	Female	No		Yes	FL resident	05/18/20
32,674	Hillsborough	22	Female	No		Unknown	FL resident	05/18/20
32,675	Hillsborough	38	Male	No		Unknown	FL resident	05/18/20
32,676	Hillsborough	2	Male	No		Yes	FL resident	05/18/20
32,677	Hillsborough	31	Male	Unknown		Unknown	FL resident	05/18/20
32,678	Hillsborough	60	Female	No		No	FL resident	05/18/20
32,679	Hillsborough	44	Female	No		Yes	FL resident	05/19/20
32,680	Hillsborough	51	Male	No		No	FL resident	05/19/20
32,681	Hillsborough	32	Female	No		Unknown	FL resident	05/19/20
32,682	Hillsborough	42	Male	No		No	FL resident	05/19/20
32,683	Hillsborough	30	Male	No		Yes	FL resident	05/19/20
32,684	Hillsborough	70	Female	Unknown		Unknown	FL resident	05/19/20
32,685	Hillsborough	64	Female	No		No	FL resident	05/19/20
32,686	Hillsborough	36	Female	Unknown		Unknown	FL resident	05/19/20
32,687	Hillsborough	54	Male	No		Yes	FL resident	05/19/20
32,688	Hillsborough	56	Female	No		Unknown	FL resident	05/19/20
32,689	Hillsborough	24	Male	No		Unknown	FL resident	05/19/20
32,690	Hillsborough	0	Male	No		Unknown	FL resident	05/19/20
32,691	Hillsborough	68	Female	No		Unknown	FL resident	05/19/20
32,692	Hillsborough	22	Male	No		No	FL resident	05/19/20
32,693	Hillsborough	45	Male	No		Unknown	FL resident	05/19/20
32,694	Hillsborough	20	Female	No		Yes	FL resident	05/19/20
32,695	Hillsborough	22	Female	No		Unknown	FL resident	05/19/20
32,696	Hillsborough	88	Female	No		Unknown	FL resident	05/19/20
32,697	Hillsborough	32	Female	No		No	FL resident	05/19/20
32,698	Hillsborough	56	Male	No		No	FL resident	05/19/20
32,699	Hillsborough	21	Female	Unknown			FL resident	05/19/20
32,700	Hillsborough	23	Male	No		Yes	FL resident	05/19/20
32,701	Hillsborough	35	Female	No		No	FL resident	05/20/20
32,702	Hillsborough	49	Female	No		No	FL resident	05/20/20
32,703	Hillsborough	28	Female	No		Yes	FL resident	05/20/20
32,704	Hillsborough	36	Male	No		Yes	FL resident	05/20/20
32,705	Hillsborough	83	Male	No		Yes	FL resident	05/20/20
32,706	Hillsborough	53	Female	No		Yes	FL resident	05/20/20
32,707	Hillsborough	75	Female	Unknown		No	FL resident	05/20/20
32,708	Hillsborough	48	Female	No		Unknown	FL resident	05/20/20
32,709	Hillsborough	23	Male	No		Unknown	FL resident	05/20/20
32,710	Hillsborough	68	Female	Unknown		Yes	FL resident	05/20/20
32,711	Hillsborough	42	Male	No		Unknown	FL resident	05/20/20
32,712	Hillsborough	43	Female	No		Yes	FL resident	05/20/20
32,713	Hillsborough	35	Female	No		Yes	FL resident	05/20/20
32,714	Hillsborough	31	Male	No		Yes	FL resident	05/20/20
32,715	Hillsborough	38	Female	No		Yes	FL resident	05/20/20
32,716	Hillsborough	85	Male	No		Yes	FL resident	05/20/20
32,717	Hillsborough	80	Male	No		Yes	FL resident	05/20/20
32,718	Hillsborough	49	Female	No		Yes	FL resident	05/20/20
32,719	Hillsborough	44	Female	Yes	PA	Yes	FL resident	05/20/20
32,720	Hillsborough	25	Male	No		Unknown	FL resident	05/20/20
32,721	Hillsborough	35	Male	No		Unknown	FL resident	05/20/20
32,722	Hillsborough	51	Female	No		Yes	FL resident	05/20/20
32,723	Hillsborough	43	Female	No		Yes	FL resident	05/20/20
32,724	Hillsborough	61	Female	No		Yes	FL resident	05/20/20
32,725	Hillsborough	47	Female	No		Yes	FL resident	05/20/20
32,726	Hillsborough	27	Male	No		Unknown	FL resident	05/20/20
32,727	Hillsborough	48	Male	No		Yes	FL resident	05/20/20
32,728	Hillsborough	4	Female	No		Yes	FL resident	05/20/20
32,729	Hillsborough	50	Female	No		Yes	FL resident	05/20/20
32,730	Hillsborough	70	Female	No		Yes	FL resident	05/20/20
32,731	Hillsborough	29	Male	Unknown		Unknown	FL resident	05/20/20

Coronavirus: line list of cases

Data verified as of May 26, 2020 at 10 AM

Data in this report are provisional and subject to change.

Case	County	Age	Gender	Travel related	Travel detail	Contact with a confirmed case	Jurisdiction	Date case counted
32,732	Hillsborough	55	Female	No		Yes	FL resident	05/20/20
32,733	Hillsborough	25	Female	No		Yes	FL resident	05/20/20
32,734	Hillsborough	61	Female	No		Unknown	FL resident	05/20/20
32,735	Hillsborough	40	Male	No		Unknown	FL resident	05/20/20
32,736	Hillsborough	42	Female	No		Yes	FL resident	05/20/20
32,737	Hillsborough	49	Male	No		Unknown	FL resident	05/20/20
32,738	Hillsborough	59	Female	No		Yes	FL resident	05/20/20
32,739	Hillsborough	89	Female	No		Unknown	FL resident	05/20/20
32,740	Hillsborough	88	Male	No			FL resident	05/20/20
32,741	Hillsborough	78	Female	No			FL resident	05/20/20
32,742	Hillsborough	50	Male	No		Unknown	FL resident	05/20/20
32,743	Hillsborough	89	Female	No		Unknown	FL resident	05/20/20
32,744	Hillsborough	58	Female	Unknown			FL resident	05/20/20
32,745	Hillsborough	41	Female	No		Unknown	FL resident	05/20/20
32,746	Hillsborough	89	Female	No		Unknown	FL resident	05/20/20
32,747	Hillsborough	81	Male	No		Unknown	FL resident	05/20/20
32,748	Hillsborough	78	Male	No		Unknown	FL resident	05/20/20
32,749	Hillsborough	45	Female	Unknown			FL resident	05/20/20
32,750	Hillsborough	34	Female	No		No	FL resident	05/20/20
32,751	Hillsborough	33	Male	No		Unknown	FL resident	05/20/20
32,752	Hillsborough	92	Male	No		Unknown	FL resident	05/20/20
32,753	Hillsborough	78	Female	No		Unknown	FL resident	05/20/20
32,754	Hillsborough	64	Male	No		Unknown	FL resident	05/20/20
32,755	Hillsborough	37	Female	No		Yes	FL resident	05/20/20
32,756	Hillsborough	59	Female	No		Unknown	FL resident	05/20/20
32,757	Hillsborough	38	Female	No		Yes	FL resident	05/20/20
32,758	Hillsborough	67	Male	No		Unknown	FL resident	05/20/20
32,759	Hillsborough	55	Female	Unknown		Unknown	FL resident	05/20/20
32,760	Hillsborough	82	Male	No		Yes	FL resident	05/20/20
32,761	Hillsborough	83	Female	No		Yes	FL resident	05/20/20
32,762	Hillsborough	91	Female	No		Unknown	FL resident	05/20/20
32,763	Hillsborough	65	Male	No		Unknown	FL resident	05/20/20
32,764	Hillsborough	90	Female	Unknown		Unknown	FL resident	05/20/20
32,765	Hillsborough	49	Female	No		Yes	FL resident	05/20/20
32,766	Hillsborough	85	Female	No			FL resident	05/20/20
32,767	Hillsborough	29	Male	No		No	FL resident	05/20/20
32,768	Hillsborough	49	Female	No		No	FL resident	05/20/20
32,769	Hillsborough	39	Male	Unknown		Unknown	FL resident	05/21/20
32,770	Hillsborough	69	Female	No		Yes	FL resident	05/21/20
32,771	Hillsborough	55	Male	No		Yes	FL resident	05/21/20
32,772	Hillsborough	46	Female	No		Yes	FL resident	05/21/20
32,773	Hillsborough	48	Female	No		Unknown	FL resident	05/21/20
32,774	Hillsborough	69	Male	No		Yes	FL resident	05/21/20
32,775	Hillsborough	24	Male	No		Yes	FL resident	05/21/20
32,776	Hillsborough	71	Male	No		Unknown	FL resident	05/21/20
32,777	Hillsborough	41	Male	No		Yes	FL resident	05/21/20
32,778	Hillsborough	67	Male	No		Yes	FL resident	05/21/20
32,779	Hillsborough	40	Male	No		Yes	FL resident	05/21/20
32,780	Hillsborough	54	Male	No		Yes	FL resident	05/21/20
32,781	Hillsborough	26	Male	No		Unknown	FL resident	05/21/20
32,782	Hillsborough	23	Female	No		Unknown	FL resident	05/21/20
32,783	Hillsborough	57	Male	No		Unknown	FL resident	05/21/20
32,784	Hillsborough	59	Female	No		Yes	FL resident	05/21/20
32,785	Hillsborough	34	Male	No		Yes	FL resident	05/21/20
32,786	Hillsborough	72	Male	No		No	FL resident	05/21/20
32,787	Hillsborough	49	Male	Unknown			FL resident	05/21/20
32,788	Hillsborough	25	Male	No		Yes	FL resident	05/21/20
32,789	Hillsborough	57	Male	No		Yes	FL resident	05/21/20
32,790	Hillsborough	27	Female	No		Unknown	FL resident	05/21/20
32,791	Hillsborough	18	Male	No		Yes	FL resident	05/21/20
32,792	Hillsborough	24	Female	No		Yes	FL resident	05/21/20
32,793	Hillsborough	35	Female	Unknown		Yes	FL resident	05/22/20

Coronavirus: line list of cases

Data verified as of May 26, 2020 at 10 AM

Data in this report are provisional and subject to change.

Case	County	Age	Gender	Travel related	Travel detail	Contact with a confirmed case	Jurisdiction	Date case counted
32,794	Hillsborough	38	Female	No		Unknown	FL resident	05/22/20
32,795	Hillsborough	47	Male	No		Yes	FL resident	05/22/20
32,796	Hillsborough	49	Male	No		Yes	FL resident	05/22/20
32,797	Hillsborough	33	Male	No		Yes	FL resident	05/22/20
32,798	Hillsborough	46	Female	No		Yes	FL resident	05/22/20
32,799	Hillsborough	37	Female	No		No	FL resident	05/22/20
32,800	Hillsborough	19	Male	No		Yes	FL resident	05/22/20
32,801	Hillsborough	49	Female	No		Unknown	FL resident	05/22/20
32,802	Hillsborough	44	Male	No		Yes	FL resident	05/22/20
32,803	Hillsborough	35	Female	No		No	FL resident	05/22/20
32,804	Hillsborough	90	Female	No		Yes	FL resident	05/22/20
32,805	Hillsborough	64	Female	No		Yes	FL resident	05/22/20
32,806	Hillsborough	54	Male	No		No	FL resident	05/22/20
32,807	Hillsborough	53	Female	No		Yes	FL resident	05/22/20
32,808	Hillsborough	88	Male	No		Unknown	FL resident	05/22/20
32,809	Hillsborough	22	Male	No		No	FL resident	05/22/20
32,810	Hillsborough	54	Female	No		Yes	FL resident	05/22/20
32,811	Hillsborough	19	Male	No		Unknown	FL resident	05/22/20
32,812	Hillsborough	15	Female	No		Unknown	FL resident	05/22/20
32,813	Hillsborough	68	Female	No		Unknown	FL resident	05/22/20
32,814	Hillsborough	87	Female	No		Unknown	FL resident	05/22/20
32,815	Hillsborough	58	Female	No		Unknown	FL resident	05/22/20
32,816	Hillsborough	65	Female	No		Unknown	FL resident	05/22/20
32,817	Hillsborough	33	Female	No		Unknown	FL resident	05/22/20
32,818	Hillsborough	78	Female	No		Unknown	FL resident	05/22/20
32,819	Hillsborough	61	Male	Unknown			FL resident	05/22/20
32,820	Hillsborough	69	Male	No		Yes	FL resident	05/22/20
32,821	Hillsborough	45	Female	Unknown		Unknown	FL resident	05/22/20
32,822	Hillsborough	29	Male	No		Yes	FL resident	05/22/20
32,823	Hillsborough	2	Female	No		Yes	FL resident	05/22/20
32,824	Hillsborough	37	Female	Unknown			FL resident	05/22/20
32,825	Hillsborough	72	Male	No		Unknown	FL resident	05/23/20
32,826	Hillsborough	86	Female	No		Unknown	FL resident	05/23/20
32,827	Hillsborough	42	Male	Unknown		Unknown	FL resident	05/23/20
32,828	Hillsborough	57	Female	No		No	FL resident	05/23/20
32,829	Hillsborough	32	Male	No		Unknown	FL resident	05/23/20
32,830	Hillsborough	18	Male	No		Yes	FL resident	05/23/20
32,831	Hillsborough	25	Male	No		No	FL resident	05/23/20
32,832	Hillsborough	47	Male	Unknown			FL resident	05/23/20
32,833	Hillsborough	65	Female	No		Unknown	FL resident	05/23/20
32,834	Hillsborough	84	Male	No		Unknown	FL resident	05/23/20
32,835	Hillsborough	35	Male	No			FL resident	05/23/20
32,836	Hillsborough	58	Male	No		Yes	FL resident	05/23/20
32,837	Hillsborough	75	Female	No			FL resident	05/23/20
32,838	Hillsborough	82	Male	No		Unknown	FL resident	05/23/20
32,839	Hillsborough	43	Male	No		Unknown	FL resident	05/23/20
32,840	Hillsborough	42	Male	No		Unknown	FL resident	05/23/20
32,841	Hillsborough	43	Male	No		No	FL resident	05/23/20
32,842	Hillsborough	21	Male	No		Unknown	FL resident	05/23/20
32,843	Hillsborough	43	Male	Unknown		Unknown	FL resident	05/23/20
32,844	Hillsborough	70	Male	Unknown			FL resident	05/23/20
32,845	Hillsborough	31	Male	No		No	FL resident	05/23/20
32,846	Hillsborough	45	Female	Unknown			FL resident	05/24/20
32,847	Hillsborough	56	Male	No		Yes	FL resident	05/24/20
32,848	Hillsborough	14	Male	No		Unknown	FL resident	05/24/20
32,849	Hillsborough	56	Male	No		Yes	FL resident	05/24/20
32,850	Hillsborough	36	Male	No		Yes	FL resident	05/24/20
32,851	Hillsborough	40	Female	No		Yes	FL resident	05/24/20
32,852	Hillsborough	34	Female	Unknown			FL resident	05/24/20
32,853	Hillsborough	33	Male	No		Yes	FL resident	05/24/20
32,854	Hillsborough	80	Male	Unknown			FL resident	05/24/20
32,855	Hillsborough	40	Female	No		Yes	FL resident	05/24/20

Coronavirus: line list of cases

Data verified as of May 26, 2020 at 10 AM

Data in this report are provisional and subject to change.

Case	County	Age	Gender	Travel related	Travel detail	Contact with a confirmed case	Jurisdiction	Date case counted
32,856	Hillsborough	57	Male	No		No	FL resident	05/24/20
32,857	Hillsborough	89	Female	No			FL resident	05/24/20
32,858	Hillsborough	30	Female	No		Yes	FL resident	05/24/20
32,859	Hillsborough	7	Female	Unknown		Unknown	FL resident	05/24/20
32,860	Hillsborough	46	Female	Unknown		Unknown	FL resident	05/24/20
32,861	Hillsborough	9	Male	No		Yes	FL resident	05/24/20
32,862	Hillsborough	38	Female	No		Unknown	FL resident	05/24/20
32,863	Hillsborough	31	Female	No		Yes	FL resident	05/24/20
32,864	Hillsborough	38	Female	Unknown		Yes	FL resident	05/24/20
32,865	Hillsborough	56	Male	No		Yes	FL resident	05/24/20
32,866	Hillsborough	85	Male	No			FL resident	05/24/20
32,867	Hillsborough	25	Female	No		Yes	FL resident	05/24/20
32,868	Hillsborough	65	Female	No		No	FL resident	05/24/20
32,869	Hillsborough	89	Female	No			FL resident	05/24/20
32,870	Hillsborough	78	Female	No			FL resident	05/24/20
32,871	Hillsborough	35	Male	No		Unknown	FL resident	05/24/20
32,872	Hillsborough	72	Female	No			FL resident	05/24/20
32,873	Hillsborough	49	Female	No		Unknown	FL resident	05/24/20
32,874	Hillsborough	67	Male	No			FL resident	05/24/20
32,875	Hillsborough	40	Male	Unknown		Unknown	FL resident	05/24/20
32,876	Hillsborough	16	Male	Unknown		Yes	FL resident	05/24/20
32,877	Hillsborough	66	Male	Unknown		Yes	FL resident	05/24/20
32,878	Hillsborough	11	Female	No		Yes	FL resident	05/24/20
32,879	Hillsborough	36	Male	Unknown		Unknown	FL resident	05/24/20
32,880	Hillsborough	35	Male	Unknown		Unknown	FL resident	05/24/20
32,881	Hillsborough	35	Female	Unknown		Unknown	FL resident	05/24/20
32,882	Hillsborough	31	Male	No		Yes	FL resident	05/24/20
32,883	Hillsborough	29	Female	No		Yes	FL resident	05/24/20
32,884	Hillsborough	13	Female	No		Yes	FL resident	05/24/20
32,885	Hillsborough	22	Male	No		Unknown	FL resident	05/24/20
32,886	Hillsborough	44	Female	No		Yes	FL resident	05/24/20
32,887	Hillsborough	26	Female	No		Yes	FL resident	05/24/20
32,888	Hillsborough	19	Female	No		Yes	FL resident	05/24/20
32,889	Hillsborough	35	Female	No		Unknown	FL resident	05/24/20
32,890	Hillsborough	49	Male	No		Yes	FL resident	05/24/20
32,891	Hillsborough	46	Male	No		Unknown	FL resident	05/24/20
32,892	Hillsborough	24	Male	No		Yes	FL resident	05/24/20
32,893	Hillsborough	57	Male	No		No	FL resident	05/24/20
32,894	Hillsborough	0	Female	No		Yes	FL resident	05/24/20
32,895	Hillsborough	72	Female	No		Unknown	FL resident	05/24/20
32,896	Hillsborough	64	Male	No			FL resident	05/24/20
32,897	Hillsborough	72	Female	No			FL resident	05/24/20
32,898	Hillsborough	58	Male	No			FL resident	05/24/20
32,899	Hillsborough	36	Female	No		Yes	FL resident	05/24/20
32,900	Hillsborough	37	Female	No		Yes	FL resident	05/24/20
32,901	Hillsborough	24	Male	No		Yes	FL resident	05/24/20
32,902	Hillsborough	50	Female	Unknown		Yes	FL resident	05/24/20
32,903	Hillsborough	20	Male	Unknown		Unknown	FL resident	05/24/20
32,904	Hillsborough	83	Male	Unknown			FL resident	05/24/20
32,905	Hillsborough	33	Male	Unknown		Unknown	FL resident	05/24/20
32,906	Hillsborough	8	Female	No		Yes	FL resident	05/24/20
32,907	Hillsborough	36	Female	Unknown			FL resident	05/24/20
32,908	Hillsborough	75	Male	Unknown		Unknown	FL resident	05/24/20
32,909	Hillsborough	56	Male	Unknown			FL resident	05/24/20
32,910	Hillsborough	18	Female	Unknown			FL resident	05/24/20
32,911	Hillsborough	22	Male	No		Unknown	FL resident	05/24/20
32,912	Hillsborough	5	Female	No		Yes	FL resident	05/24/20
32,913	Hillsborough	54	Female	Unknown		Yes	FL resident	05/24/20
32,914	Hillsborough	26	Female	Unknown			FL resident	05/24/20
32,915	Hillsborough	16	Female	Unknown			FL resident	05/24/20
32,916	Hillsborough	22	Male	Unknown		Unknown	FL resident	05/24/20
32,917	Hillsborough	34	Female	Unknown		Yes	FL resident	05/24/20

Coronavirus: line list of cases

Data verified as of May 26, 2020 at 10 AM

Data in this report are provisional and subject to change.

Case	County	Age	Gender	Travel related	Travel detail	Contact with a confirmed case	Jurisdiction	Date case counted
32,918	Hillsborough	48	Male	Unknown			FL resident	05/24/20
32,919	Hillsborough	51	Male	Unknown			FL resident	05/24/20
32,920	Hillsborough	77	Female	Unknown			FL resident	05/24/20
32,921	Hillsborough	20	Male	Unknown		Unknown	FL resident	05/24/20
32,922	Hillsborough	27	Male	Unknown		Unknown	FL resident	05/24/20
32,923	Hillsborough	32	Female	No		Yes	FL resident	05/25/20
32,924	Hillsborough	51	Female	No		Yes	FL resident	05/25/20
32,925	Hillsborough	22	Male	No		Yes	FL resident	05/25/20
32,926	Hillsborough	40	Female	No		Yes	FL resident	05/25/20
32,927	Hillsborough	34	Male	Unknown		Yes	FL resident	05/25/20
32,928	Hillsborough	13	Male	No		Yes	FL resident	05/25/20
32,929	Hillsborough	26	Female	No		Yes	FL resident	05/25/20
32,930	Hillsborough	18	Male	Unknown		Yes	FL resident	05/25/20
32,931	Hillsborough	24	Male	Unknown		Unknown	FL resident	05/25/20
32,932	Hillsborough	32	Male	No		Yes	FL resident	05/25/20
32,933	Hillsborough	66	Female	No		Yes	FL resident	05/25/20
32,934	Hillsborough	70	Male	Unknown			FL resident	05/25/20
32,935	Hillsborough	46	Female	Unknown		Yes	FL resident	05/25/20
32,936	Hillsborough	36	Male	Unknown			FL resident	05/25/20
32,937	Hillsborough	44	Male	No		Yes	FL resident	05/25/20
32,938	Hillsborough	20	Female	No		Yes	FL resident	05/25/20
32,939	Hillsborough	61	Female	Unknown			FL resident	05/25/20
32,940	Hillsborough	18	Female	Unknown			FL resident	05/25/20
32,941	Hillsborough	19	Male	Unknown		Unknown	FL resident	05/25/20
32,942	Hillsborough	34	Male	No		Yes	FL resident	05/25/20
32,943	Hillsborough	36	Male	No		Yes	FL resident	05/25/20
32,944	Hillsborough	15	Male	No		Yes	FL resident	05/25/20
32,945	Hillsborough	27	Female	Unknown		Unknown	FL resident	05/25/20
32,946	Hillsborough	38	Female	Unknown		Unknown	FL resident	05/25/20
32,947	Hillsborough	0	Male	Unknown			FL resident	05/25/20
32,948	Hillsborough	39	Male	Unknown		Unknown	FL resident	05/25/20
32,949	Hillsborough	85	Female	Unknown			FL resident	05/25/20
32,950	Hillsborough	30	Male	Unknown			FL resident	05/25/20
32,951	Hillsborough	24	Female	Unknown			FL resident	05/25/20
32,952	Hillsborough	38	Male	Unknown			FL resident	05/25/20
32,953	Hillsborough	70	Female	Unknown			FL resident	05/25/20
32,954	Hillsborough	26	Male	Unknown			FL resident	05/25/20
32,955	Hillsborough	52	Male	Unknown			FL resident	05/25/20
32,956	Hillsborough	19	Female	Unknown			FL resident	05/25/20
32,957	Hillsborough	43	Female	Unknown		Unknown	FL resident	05/25/20
32,958	Hillsborough	51	Female	Unknown			FL resident	05/25/20
32,959	Hillsborough	65	Female	Unknown			FL resident	05/25/20
32,960	Hillsborough	69	Female	Unknown			FL resident	05/25/20
32,961	Hillsborough	52	Female	Unknown			FL resident	05/25/20
32,962	Hillsborough	44	Male	Unknown			FL resident	05/25/20
32,963	Hillsborough	30	Female	Unknown			FL resident	05/25/20
32,964	Hillsborough	55	Female	Unknown			FL resident	05/25/20
32,965	Hillsborough	56	Male	Unknown			FL resident	05/25/20
32,966	Hillsborough	22	Female	Unknown			FL resident	05/25/20
32,967	Hillsborough	48	Male	Unknown			FL resident	05/25/20
32,968	Hillsborough	61	Male	Unknown			FL resident	05/25/20
32,969	Hillsborough	66	Female	Unknown			FL resident	05/25/20
32,970	Hillsborough	34	Male	Unknown			FL resident	05/25/20
32,971	Hillsborough	68	Male	No		No	FL resident	05/25/20
32,972	Hillsborough	24	Female	Unknown			FL resident	05/25/20
32,973	Hillsborough	24	Female	Unknown			FL resident	05/25/20
32,974	Hillsborough	42	Female	Unknown			FL resident	05/25/20
32,975	Hillsborough	1	Female	Unknown			FL resident	05/25/20
32,976	Hillsborough	30	Male	Unknown			FL resident	05/26/20
32,977	Hillsborough	32	Male	Unknown			FL resident	05/26/20
32,978	Hillsborough	66	Male	Unknown			FL resident	05/26/20
32,979	Hillsborough	31	Female	Unknown			FL resident	05/26/20

Coronavirus: line list of cases

Data verified as of May 26, 2020 at 10 AM

Data in this report are provisional and subject to change.

Case	County	Age	Gender	Travel related	Travel detail	Contact with a confirmed case	Jurisdiction	Date case counted
32,980	Hillsborough	25	Female	Unknown			FL resident	05/26/20
32,981	Hillsborough	70	Male	No		Unknown	FL resident	05/26/20
32,982	Hillsborough	22	Female	Yes	ITALY	Yes	Non-FL resident	03/03/20
32,983	Hillsborough	28	Male	Unknown		Unknown	Non-FL resident	03/17/20
32,984	Hillsborough	61	Male	Yes	GA	Unknown	Non-FL resident	03/21/20
32,985	Hillsborough	20	Female	No		Yes	Non-FL resident	03/21/20
32,986	Hillsborough	50	Female	Yes	NY	Unknown	Non-FL resident	03/22/20
32,987	Hillsborough	38	Female	Yes	IL	Unknown	Non-FL resident	03/23/20
32,988	Hillsborough	53	Male	Yes	FL; GA; SC; VA	Unknown	Non-FL resident	03/26/20
32,989	Hillsborough	42	Male	Unknown		Unknown	Non-FL resident	03/29/20
32,990	Hillsborough	90	Male	No		Yes	Non-FL resident	03/31/20
32,991	Hillsborough	38	Male	Unknown		Unknown	Non-FL resident	03/31/20
32,992	Hillsborough	50	Male	Yes	FL; IL	No	Non-FL resident	04/01/20
32,993	Hillsborough	39	Female	Unknown		Yes	Non-FL resident	04/01/20
32,994	Hillsborough	21	Male	Yes	UNITED KINGDOM	No	Non-FL resident	04/02/20
32,995	Hillsborough	42	Male	Unknown		No	Non-FL resident	04/04/20
32,996	Hillsborough	48	Male	Yes	CA	No	Non-FL resident	04/04/20
32,997	Hillsborough	12	Female	Yes	GA	Yes	Non-FL resident	04/05/20
32,998	Hillsborough	60	Female	Yes	GA	Yes	Non-FL resident	04/05/20
32,999	Hillsborough	76	Male	Unknown		Unknown	Non-FL resident	04/06/20
33,000	Hillsborough	30	Male	Yes	CARIBBEAN	Unknown	Non-FL resident	04/08/20
33,001	Hillsborough	42	Male	Yes	IL	Unknown	Non-FL resident	04/10/20
33,002	Hillsborough	92	Male	Unknown		Yes	Non-FL resident	04/10/20
33,003	Hillsborough	89	Female	Unknown		Yes	Non-FL resident	04/10/20
33,004	Hillsborough	55	Female	Unknown		Unknown	Non-FL resident	04/13/20
33,005	Hillsborough	41	Female	Unknown		Unknown	Non-FL resident	04/13/20
33,006	Hillsborough	59	Female	Unknown		Unknown	Non-FL resident	04/13/20
33,007	Hillsborough	23	Female	Unknown		Unknown	Non-FL resident	04/13/20
33,008	Hillsborough	78	Female	Unknown		Unknown	Non-FL resident	04/13/20
33,009	Hillsborough	48	Female	Unknown		Unknown	Non-FL resident	04/13/20
33,010	Hillsborough	70	Male	Unknown		Unknown	Non-FL resident	04/13/20
33,011	Hillsborough	40	Female	Unknown		Unknown	Non-FL resident	04/13/20
33,012	Hillsborough	49	Male	Unknown		Unknown	Non-FL resident	04/13/20
33,013	Hillsborough	43	Female	Unknown		Unknown	Non-FL resident	04/13/20
33,014	Hillsborough	51	Female	Unknown		Unknown	Non-FL resident	04/13/20
33,015	Hillsborough	59	Male	Unknown		Unknown	Non-FL resident	04/13/20
33,016	Hillsborough	57	Female	Unknown		Unknown	Non-FL resident	04/13/20
33,017	Hillsborough	43	Female	Unknown		Unknown	Non-FL resident	04/13/20
33,018	Hillsborough	52	Female	Unknown		Unknown	Non-FL resident	04/13/20
33,019	Hillsborough	51	Male	Unknown		Unknown	Non-FL resident	04/13/20
33,020	Hillsborough	39	Female	Unknown		Unknown	Non-FL resident	04/13/20
33,021	Hillsborough	41	Male	Yes	CT	Yes	Non-FL resident	04/13/20
33,022	Hillsborough	51	Female	Unknown		Yes	Non-FL resident	04/14/20
33,023	Hillsborough	78	Male	Unknown		Yes	Non-FL resident	04/15/20
33,024	Hillsborough	89	Female	Unknown		Unknown	Non-FL resident	04/16/20
33,025	Hillsborough	93	Female	Unknown		Unknown	Non-FL resident	04/21/20
33,026	Hillsborough	53	Male	Unknown			Non-FL resident	04/22/20
33,027	Hillsborough	40	Female	Yes	NE	Unknown	Non-FL resident	04/24/20
33,028	Hillsborough	53	Male	Yes	NY	Yes	Non-FL resident	04/24/20
33,029	Hillsborough	69	Female	Yes	NY		Non-FL resident	04/25/20
33,030	Hillsborough	36	Male	No		No	Non-FL resident	04/29/20
33,031	Hillsborough	54	Male	Yes	CO	Yes	Non-FL resident	05/02/20
33,032	Hillsborough	29	Male	Unknown		Unknown	Non-FL resident	05/05/20
33,033	Hillsborough	43	Female	Unknown		Unknown	Non-FL resident	05/05/20
33,034	Hillsborough	47	Female	Unknown		Unknown	Non-FL resident	05/11/20
33,035	Hillsborough	30	Male	Unknown			Non-FL resident	05/12/20
33,036	Hillsborough	45	Female	No		Unknown	Non-FL resident	05/18/20
33,037	Hillsborough	33	Female	Unknown		Unknown	Non-FL resident	05/19/20
33,038	Hillsborough	68	Female	Yes	FL; NJ	Unknown	Non-FL resident	05/19/20
33,039	Hillsborough	40	Male	Yes	FL; GA	Unknown	Non-FL resident	05/21/20
33,040	Holmes	27	Male	Yes	AL	Unknown	FL resident	03/30/20
33,041	Holmes	39	Male	No		Unknown	FL resident	04/06/20

Coronavirus: line list of cases

Data verified as of May 26, 2020 at 10 AM

Data in this report are provisional and subject to change.

Case	County	Age	Gender	Travel related	Travel detail	Contact with a confirmed case	Jurisdiction	Date case counted
33,042	Holmes	73	Male	No		Yes	FL resident	04/13/20
33,043	Holmes	45	Female	No		Yes	FL resident	04/13/20
33,044	Holmes	44	Male	No		Yes	FL resident	04/16/20
33,045	Holmes	48	Male	No		Unknown	FL resident	04/18/20
33,046	Holmes	63	Female	No		Yes	FL resident	04/20/20
33,047	Holmes	32	Female	No		Unknown	FL resident	04/20/20
33,048	Holmes	40	Female	No		Yes	FL resident	04/23/20
33,049	Holmes	1	Male	No		No	FL resident	04/29/20
33,050	Holmes	32	Female	No		No	FL resident	05/19/20
33,051	Holmes	36	Male	No		Unknown	FL resident	05/20/20
33,052	Holmes	33	Male	No		Yes	FL resident	05/20/20
33,053	Holmes	52	Female	Yes	AL; FL	Yes	FL resident	05/21/20
33,054	Holmes	74	Female	No		Yes	FL resident	05/25/20
33,055	Holmes	79	Male	Yes	AL; FL	Yes	FL resident	05/25/20
33,056	Holmes	35	Female	Unknown			FL resident	05/25/20
33,057	Holmes	49	Male	Unknown			FL resident	05/26/20
33,058	Indian River	77	Female	Yes	FL; MO	No	FL resident	03/19/20
33,059	Indian River	69	Male	Yes	EGYPT; GERMANY	No	FL resident	03/20/20
33,060	Indian River	84	Female	No		No	FL resident	03/20/20
33,061	Indian River	30	Female	Yes	PORTUGAL; SPAIN; UNITED KINGDOM	No	FL resident	03/21/20
33,062	Indian River	54	Male	No		No	FL resident	03/21/20
33,063	Indian River	81	Female	No		No	FL resident	03/22/20
33,064	Indian River	58	Female	Yes	IRELAND	No	FL resident	03/22/20
33,065	Indian River	56	Male	Yes	CO	Yes	FL resident	03/23/20
33,066	Indian River	49	Male	No		No	FL resident	03/23/20
33,067	Indian River	68	Female	No		No	FL resident	03/24/20
33,068	Indian River	61	Female	Yes	LA	No	FL resident	03/24/20
33,069	Indian River	69	Male	Yes	CO; NY	No	FL resident	03/26/20
33,070	Indian River	70	Female	No		Yes	FL resident	03/28/20
33,071	Indian River	40	Male	No		Yes	FL resident	03/29/20
33,072	Indian River	67	Male	No		No	FL resident	03/29/20
33,073	Indian River	61	Male	Yes	ID	No	FL resident	03/30/20
33,074	Indian River	33	Male	No		No	FL resident	03/30/20
33,075	Indian River	65	Male	Yes	NY	No	FL resident	03/30/20
33,076	Indian River	48	Male	No		Yes	FL resident	03/30/20
33,077	Indian River	50	Male	Yes	FL; OK	No	FL resident	03/30/20
33,078	Indian River	51	Female	No		No	FL resident	03/31/20
33,079	Indian River	8	Male	Yes	ID	Yes	FL resident	03/31/20
33,080	Indian River	30	Female	Yes	ID	Yes	FL resident	03/31/20
33,081	Indian River	21	Male	No		No	FL resident	03/31/20
33,082	Indian River	70	Male	Yes	NJ	No	FL resident	03/31/20
33,083	Indian River	48	Female	No		Yes	FL resident	03/31/20
33,084	Indian River	73	Male	No		No	FL resident	03/31/20
33,085	Indian River	48	Female	Yes	FL; MO	No	FL resident	04/01/20
33,086	Indian River	46	Male	No		No	FL resident	04/01/20
33,087	Indian River	64	Male	No		No	FL resident	04/01/20
33,088	Indian River	57	Male	Yes	FL; IN	Yes	FL resident	04/01/20
33,089	Indian River	65	Male	Yes	NJ; PA	No	FL resident	04/01/20
33,090	Indian River	21	Female	Yes	FL; TX	Yes	FL resident	04/02/20
33,091	Indian River	60	Male	No		No	FL resident	04/02/20
33,092	Indian River	47	Male	No		Yes	FL resident	04/02/20
33,093	Indian River	68	Male	Yes	NJ; NY	No	FL resident	04/02/20
33,094	Indian River	62	Female	No		No	FL resident	04/02/20
33,095	Indian River	88	Female	No		No	FL resident	04/02/20
33,096	Indian River	81	Male	No		No	FL resident	04/03/20
33,097	Indian River	78	Male	No		Yes	FL resident	04/03/20
33,098	Indian River	40	Female	No		Yes	FL resident	04/03/20
33,099	Indian River	62	Female	Yes	CA; COLOMBIA; U.S. VIRGIN ISLANDS	No	FL resident	04/03/20
33,100	Indian River	78	Male	No		Yes	FL resident	04/04/20
33,101	Indian River	47	Male	Yes	NY	No	FL resident	04/04/20

Coronavirus: line list of cases

Data verified as of May 26, 2020 at 10 AM

Data in this report are provisional and subject to change.

Case	County	Age	Gender	Travel related	Travel detail	Contact with a confirmed case	Jurisdiction	Date case counted
33,102	Indian River	64	Male	Yes	BRAZIL; FL; NC; NJ	No	FL resident	04/04/20
33,103	Indian River	94	Female	No		No	FL resident	04/05/20
33,104	Indian River	55	Female	No		Yes	FL resident	04/05/20
33,105	Indian River	66	Male	Yes	NY	Yes	FL resident	04/05/20
33,106	Indian River	42	Male	No		No	FL resident	04/05/20
33,107	Indian River	82	Female	No		No	FL resident	04/06/20
33,108	Indian River	20	Female	Yes	CO; FL; ID	Yes	FL resident	04/06/20
33,109	Indian River	73	Male	Yes	FL; HI; IL	Yes	FL resident	04/06/20
33,110	Indian River	68	Male	No		Yes	FL resident	04/07/20
33,111	Indian River	70	Female	No		Yes	FL resident	04/07/20
33,112	Indian River	64	Female	No		Yes	FL resident	04/07/20
33,113	Indian River	67	Female	No		Yes	FL resident	04/08/20
33,114	Indian River	60	Male	No		Yes	FL resident	04/08/20
33,115	Indian River	40	Female	No		Unknown	FL resident	04/08/20
33,116	Indian River	34	Male	No		Yes	FL resident	04/10/20
33,117	Indian River	23	Female	No		No	FL resident	04/10/20
33,118	Indian River	73	Female	No		Yes	FL resident	04/10/20
33,119	Indian River	83	Male	No		Yes	FL resident	04/11/20
33,120	Indian River	81	Male	No		Yes	FL resident	04/11/20
33,121	Indian River	90	Male	No		Yes	FL resident	04/11/20
33,122	Indian River	93	Male	No		Yes	FL resident	04/11/20
33,123	Indian River	67	Female	No		No	FL resident	04/12/20
33,124	Indian River	63	Female	No		Yes	FL resident	04/13/20
33,125	Indian River	49	Male	Yes	HI	No	FL resident	04/13/20
33,126	Indian River	87	Male	No		Yes	FL resident	04/15/20
33,127	Indian River	92	Male	No		Yes	FL resident	04/15/20
33,128	Indian River	23	Female	No		Yes	FL resident	04/16/20
33,129	Indian River	24	Male	No		Yes	FL resident	04/16/20
33,130	Indian River	91	Male	No		Yes	FL resident	04/16/20
33,131	Indian River	56	Female	No		Yes	FL resident	04/16/20
33,132	Indian River	30	Female	No		No	FL resident	04/17/20
33,133	Indian River	76	Female	No		Yes	FL resident	04/19/20
33,134	Indian River	72	Female	No		Unknown	FL resident	04/20/20
33,135	Indian River	81	Male	No		No	FL resident	04/22/20
33,136	Indian River	65	Male	No		No	FL resident	04/23/20
33,137	Indian River	90	Female	No		No	FL resident	04/26/20
33,138	Indian River	25	Male	No		No	FL resident	04/30/20
33,139	Indian River	70	Male	No		No	FL resident	05/01/20
33,140	Indian River	35	Female	No		Unknown	FL resident	05/02/20
33,141	Indian River	48	Female	No		Yes	FL resident	05/02/20
33,142	Indian River	34	Female	No		No	FL resident	05/02/20
33,143	Indian River	54	Female	No		No	FL resident	05/02/20
33,144	Indian River	81	Male	No		Yes	FL resident	05/03/20
33,145	Indian River	54	Female	No		No	FL resident	05/04/20
33,146	Indian River	37	Female	No		Yes	FL resident	05/07/20
33,147	Indian River	35	Female	No		No	FL resident	05/11/20
33,148	Indian River	95	Female	No		Unknown	FL resident	05/11/20
33,149	Indian River	81	Female	No		Unknown	FL resident	05/14/20
33,150	Indian River	35	Female	No		Yes	FL resident	05/15/20
33,151	Indian River	58	Female	No		No	FL resident	05/16/20
33,152	Indian River	36	Female	No		Yes	FL resident	05/16/20
33,153	Indian River	89	Female	No		Yes	FL resident	05/18/20
33,154	Indian River	47	Female	Unknown		No	FL resident	05/18/20
33,155	Indian River	5	Male	No		No	FL resident	05/20/20
33,156	Indian River	31	Female	No		Yes	FL resident	05/21/20
33,157	Indian River	69	Male	No		Unknown	FL resident	05/21/20
33,158	Indian River	68	Female	No		No	FL resident	05/21/20
33,159	Indian River	68	Male	No		No	FL resident	05/22/20
33,160	Indian River	27	Male	No		Unknown	FL resident	05/23/20
33,161	Indian River	22	Female	Unknown			FL resident	05/24/20
33,162	Indian River	68	Female	No		Yes	FL resident	05/24/20
33,163	Indian River	31	Female	Unknown			FL resident	05/25/20

Coronavirus: line list of cases

Data verified as of May 26, 2020 at 10 AM

Data in this report are provisional and subject to change.

Case	County	Age	Gender	Travel related	Travel detail	Contact with a confirmed case	Jurisdiction	Date case counted
33,164	Indian River	74	Female	Unknown			FL resident	05/26/20
33,165	Indian River	81	Female	Unknown			FL resident	05/26/20
33,166	Indian River	25	Female	Yes	NY	No	Non-FL resident	03/21/20
33,167	Indian River	81	Female	No		Yes	Non-FL resident	03/26/20
33,168	Indian River	34	Male	Yes	DC	No	Non-FL resident	03/27/20
33,169	Indian River	73	Male	Yes	NY	No	Non-FL resident	03/27/20
33,170	Indian River	79	Male	No		Yes	Non-FL resident	03/29/20
33,171	Indian River	66	Female	No		Yes	Non-FL resident	03/31/20
33,172	Indian River	29	Male	Yes	NY	Yes	Non-FL resident	04/03/20
33,173	Indian River	56	Male	No		No	Non-FL resident	04/05/20
33,174	Indian River	66	Female	Yes	NY	Yes	Non-FL resident	04/08/20
33,175	Indian River	96	Male	Yes	CT	Unknown	Non-FL resident	04/23/20
33,176	Indian River	77	Male	Yes	CO	Yes	Non-FL resident	04/23/20
33,177	Jackson	28	Female	No		Yes	FL resident	03/29/20
33,178	Jackson	30	Female	No		Yes	FL resident	04/01/20
33,179	Jackson	38	Female	No		Yes	FL resident	04/01/20
33,180	Jackson	37	Female	No		Yes	FL resident	04/08/20
33,181	Jackson	47	Female	No		Yes	FL resident	04/11/20
33,182	Jackson	57	Female	No		Yes	FL resident	04/16/20
33,183	Jackson	34	Female	No		Yes	FL resident	04/16/20
33,184	Jackson	16	Male	No		Yes	FL resident	04/19/20
33,185	Jackson	13	Male	No		Yes	FL resident	04/21/20
33,186	Jackson	11	Female	No		Yes	FL resident	04/21/20
33,187	Jackson	41	Male	No		Yes	FL resident	04/23/20
33,188	Jackson	60	Female	No	FL; FL	Yes	FL resident	04/23/20
33,189	Jackson	38	Male	No		Unknown	FL resident	04/28/20
33,190	Jackson	4	Male	No		Yes	FL resident	05/02/20
33,191	Jackson	38	Female	No		Yes	FL resident	05/05/20
33,192	Jackson	39	Male	Unknown		Yes	FL resident	05/05/20
33,193	Jackson	31	Male	No		Yes	FL resident	05/05/20
33,194	Jackson	39	Male	Unknown		Yes	FL resident	05/05/20
33,195	Jackson	36	Male	Unknown		Unknown	FL resident	05/05/20
33,196	Jackson	46	Male	Unknown		Yes	FL resident	05/05/20
33,197	Jackson	50	Male	Unknown		Yes	FL resident	05/05/20
33,198	Jackson	58	Male	No		Yes	FL resident	05/05/20
33,199	Jackson	28	Male	No		Yes	FL resident	05/06/20
33,200	Jackson	33	Male	Unknown		Yes	FL resident	05/06/20
33,201	Jackson	52	Male	No		Yes	FL resident	05/06/20
33,202	Jackson	58	Male	Unknown		Yes	FL resident	05/06/20
33,203	Jackson	27	Male	Unknown		Yes	FL resident	05/06/20
33,204	Jackson	44	Male	Unknown		Yes	FL resident	05/06/20
33,205	Jackson	46	Male	No		Yes	FL resident	05/06/20
33,206	Jackson	76	Female	No		Yes	FL resident	05/07/20
33,207	Jackson	35	Female	No		Yes	FL resident	05/07/20
33,208	Jackson	61	Male	Unknown		Yes	FL resident	05/08/20
33,209	Jackson	28	Male	Unknown		Yes	FL resident	05/08/20
33,210	Jackson	48	Male	Unknown		Yes	FL resident	05/08/20
33,211	Jackson	51	Male	Unknown		Yes	FL resident	05/08/20
33,212	Jackson	32	Male	Unknown		Yes	FL resident	05/08/20
33,213	Jackson	44	Male	Unknown		Yes	FL resident	05/08/20
33,214	Jackson	42	Male	No		Yes	FL resident	05/08/20
33,215	Jackson	30	Male	Unknown		Yes	FL resident	05/08/20
33,216	Jackson	31	Male	Unknown		Yes	FL resident	05/08/20
33,217	Jackson	31	Male	No		Yes	FL resident	05/08/20
33,218	Jackson	48	Male	No		Yes	FL resident	05/08/20
33,219	Jackson	52	Male	No		Yes	FL resident	05/08/20
33,220	Jackson	33	Male	Unknown		Yes	FL resident	05/08/20
33,221	Jackson	33	Male	No		Yes	FL resident	05/08/20
33,222	Jackson	35	Male	No		Yes	FL resident	05/08/20
33,223	Jackson	29	Male	No		Yes	FL resident	05/08/20
33,224	Jackson	40	Male	No		Yes	FL resident	05/08/20
33,225	Jackson	49	Male	Unknown		Yes	FL resident	05/08/20

Coronavirus: line list of cases

Data verified as of May 26, 2020 at 10 AM

Data in this report are provisional and subject to change.

Case	County	Age	Gender	Travel related	Travel detail	Contact with a confirmed case	Jurisdiction	Date case counted
33,226	Jackson	38	Male	Unknown		Yes	FL resident	05/08/20
33,227	Jackson	44	Male	Unknown		Yes	FL resident	05/08/20
33,228	Jackson	31	Male	Unknown		Yes	FL resident	05/08/20
33,229	Jackson	41	Male	Unknown		Yes	FL resident	05/08/20
33,230	Jackson	57	Male	Unknown		Yes	FL resident	05/08/20
33,231	Jackson	25	Male	Unknown		Yes	FL resident	05/08/20
33,232	Jackson	30	Male	Unknown		Yes	FL resident	05/08/20
33,233	Jackson	43	Male	Unknown		Yes	FL resident	05/08/20
33,234	Jackson	28	Male	Unknown		Yes	FL resident	05/08/20
33,235	Jackson	59	Male	Unknown		Yes	FL resident	05/08/20
33,236	Jackson	32	Male	Unknown		Yes	FL resident	05/08/20
33,237	Jackson	63	Male	Unknown		Yes	FL resident	05/08/20
33,238	Jackson	35	Male	Unknown		Yes	FL resident	05/08/20
33,239	Jackson	61	Male	Unknown		Yes	FL resident	05/08/20
33,240	Jackson	46	Male	Unknown		Yes	FL resident	05/08/20
33,241	Jackson	56	Male	Unknown		Yes	FL resident	05/08/20
33,242	Jackson	45	Male	Unknown		Yes	FL resident	05/08/20
33,243	Jackson	42	Male	Unknown		Yes	FL resident	05/08/20
33,244	Jackson	55	Male	Unknown		Yes	FL resident	05/08/20
33,245	Jackson	29	Male	Unknown		Yes	FL resident	05/08/20
33,246	Jackson	39	Male	Unknown		Yes	FL resident	05/08/20
33,247	Jackson	82	Male	No		Yes	FL resident	05/08/20
33,248	Jackson	26	Male	No		Yes	FL resident	05/09/20
33,249	Jackson	24	Male	No		Yes	FL resident	05/09/20
33,250	Jackson	45	Male	Unknown		Yes	FL resident	05/09/20
33,251	Jackson	57	Male	Unknown		Yes	FL resident	05/09/20
33,252	Jackson	40	Male	Unknown			FL resident	05/09/20
33,253	Jackson	64	Male	Unknown			FL resident	05/09/20
33,254	Jackson	42	Male	Unknown		Yes	FL resident	05/09/20
33,255	Jackson	61	Male	Unknown		Yes	FL resident	05/09/20
33,256	Jackson	26	Male	Unknown		Yes	FL resident	05/09/20
33,257	Jackson	40	Male	Unknown		Yes	FL resident	05/09/20
33,258	Jackson	22	Male	Unknown		Yes	FL resident	05/09/20
33,259	Jackson	30	Male	Unknown		Yes	FL resident	05/09/20
33,260	Jackson	54	Male	No		Yes	FL resident	05/09/20
33,261	Jackson	32	Male	Unknown		Yes	FL resident	05/09/20
33,262	Jackson	52	Male	No		Yes	FL resident	05/09/20
33,263	Jackson	19	Female	No		Yes	FL resident	05/09/20
33,264	Jackson	47	Male	Unknown		Yes	FL resident	05/09/20
33,265	Jackson	48	Female	Yes	NV	Unknown	FL resident	05/10/20
33,266	Jackson	31	Male	No		Yes	FL resident	05/10/20
33,267	Jackson	50	Male	No		Yes	FL resident	05/10/20
33,268	Jackson	24	Male	No		Yes	FL resident	05/10/20
33,269	Jackson	51	Male	No		Yes	FL resident	05/10/20
33,270	Jackson	25	Male	No		Yes	FL resident	05/10/20
33,271	Jackson	68	Male	No		Unknown	FL resident	05/11/20
33,272	Jackson	70	Male	No		Yes	FL resident	05/11/20
33,273	Jackson	54	Female	No		Unknown	FL resident	05/12/20
33,274	Jackson	38	Female	No		Yes	FL resident	05/12/20
33,275	Jackson	71	Male	No		Yes	FL resident	05/12/20
33,276	Jackson	50	Male	No		Yes	FL resident	05/12/20
33,277	Jackson	47	Female	No		Unknown	FL resident	05/14/20
33,278	Jackson	65	Male	No		Yes	FL resident	05/14/20
33,279	Jackson	75	Male	No		Yes	FL resident	05/14/20
33,280	Jackson	40	Male	Unknown		Yes	FL resident	05/14/20
33,281	Jackson	60	Male	Unknown			FL resident	05/14/20
33,282	Jackson	51	Male	No		Yes	FL resident	05/14/20
33,283	Jackson	66	Male	Unknown		Yes	FL resident	05/15/20
33,284	Jackson	55	Male	No		Yes	FL resident	05/15/20
33,285	Jackson	61	Male	No		Yes	FL resident	05/15/20
33,286	Jackson	56	Male	No		Yes	FL resident	05/15/20
33,287	Jackson	55	Female	No		Yes	FL resident	05/15/20

Coronavirus: line list of cases

Data verified as of May 26, 2020 at 10 AM

Data in this report are provisional and subject to change.

Case	County	Age	Gender	Travel related	Travel detail	Contact with a confirmed case	Jurisdiction	Date case counted
33,288	Jackson	45	Female	Unknown		Yes	FL resident	05/15/20
33,289	Jackson	52	Male	No		Yes	FL resident	05/15/20
33,290	Jackson	20	Female	No		Yes	FL resident	05/15/20
33,291	Jackson	47	Male	No		Yes	FL resident	05/15/20
33,292	Jackson	25	Female	Unknown		Yes	FL resident	05/15/20
33,293	Jackson	24	Male	No		Yes	FL resident	05/15/20
33,294	Jackson	62	Female	Unknown		Yes	FL resident	05/15/20
33,295	Jackson	69	Male	Unknown		Yes	FL resident	05/15/20
33,296	Jackson	66	Male	Unknown		Yes	FL resident	05/15/20
33,297	Jackson	61	Male	Unknown		Yes	FL resident	05/15/20
33,298	Jackson	35	Female	Unknown		Yes	FL resident	05/15/20
33,299	Jackson	61	Male	Unknown		Yes	FL resident	05/16/20
33,300	Jackson	29	Male	No		Unknown	FL resident	05/16/20
33,301	Jackson	29	Female	No		Unknown	FL resident	05/16/20
33,302	Jackson	29	Male	No		Yes	FL resident	05/17/20
33,303	Jackson	22	Female	No		Yes	FL resident	05/17/20
33,304	Jackson	64	Female	No		Yes	FL resident	05/18/20
33,305	Jackson	18	Female	No		Yes	FL resident	05/18/20
33,306	Jackson	36	Male	No		Yes	FL resident	05/18/20
33,307	Jackson	37	Male	No		Yes	FL resident	05/18/20
33,308	Jackson	30	Male	No		Yes	FL resident	05/18/20
33,309	Jackson	52	Male	No		Yes	FL resident	05/18/20
33,310	Jackson	39	Male	No		Yes	FL resident	05/18/20
33,311	Jackson	23	Female	No		Yes	FL resident	05/18/20
33,312	Jackson	40	Female	No		Unknown	FL resident	05/18/20
33,313	Jackson	73	Male	No		Yes	FL resident	05/18/20
33,314	Jackson	46	Male	No		Yes	FL resident	05/18/20
33,315	Jackson	28	Male	No		Unknown	FL resident	05/18/20
33,316	Jackson	20	Male	Unknown		Unknown	FL resident	05/18/20
33,317	Jackson	20	Male	No		Yes	FL resident	05/18/20
33,318	Jackson	73	Male	No		Yes	FL resident	05/18/20
33,319	Jackson	44	Female	No		Unknown	FL resident	05/19/20
33,320	Jackson	55	Male	No		Yes	FL resident	05/19/20
33,321	Jackson	59	Male	Unknown		Unknown	FL resident	05/19/20
33,322	Jackson	40	Male	Unknown		Unknown	FL resident	05/19/20
33,323	Jackson	55	Male	Unknown		Unknown	FL resident	05/19/20
33,324	Jackson	24	Male	Unknown			FL resident	05/19/20
33,325	Jackson	35	Male	Unknown			FL resident	05/19/20
33,326	Jackson	46	Male	Unknown		Unknown	FL resident	05/19/20
33,327	Jackson	52	Male	Unknown		Unknown	FL resident	05/19/20
33,328	Jackson	39	Male	Unknown			FL resident	05/19/20
33,329	Jackson	21	Male	Unknown		Unknown	FL resident	05/19/20
33,330	Jackson	34	Male	Unknown		Unknown	FL resident	05/19/20
33,331	Jackson	50	Male	Unknown		Unknown	FL resident	05/19/20
33,332	Jackson	25	Male	Unknown			FL resident	05/19/20
33,333	Jackson	44	Male	Unknown		Unknown	FL resident	05/19/20
33,334	Jackson	36	Male	Unknown			FL resident	05/19/20
33,335	Jackson	47	Male	Unknown		Unknown	FL resident	05/19/20
33,336	Jackson	30	Male	No		Yes	FL resident	05/19/20
33,337	Jackson	52	Male	Unknown			FL resident	05/19/20
33,338	Jackson	38	Male	Unknown			FL resident	05/19/20
33,339	Jackson	23	Male	Unknown		Unknown	FL resident	05/19/20
33,340	Jackson	29	Male	Unknown			FL resident	05/19/20
33,341	Jackson	46	Male	Unknown		Unknown	FL resident	05/19/20
33,342	Jackson	34	Male	Unknown		Unknown	FL resident	05/19/20
33,343	Jackson	28	Male	Unknown			FL resident	05/20/20
33,344	Jackson	39	Male	No		Yes	FL resident	05/20/20
33,345	Jackson	54	Male	No		Unknown	FL resident	05/21/20
33,346	Jackson	45	Male	Unknown			FL resident	05/21/20
33,347	Jackson	45	Male	Unknown			FL resident	05/21/20
33,348	Jackson	55	Male	Unknown			FL resident	05/21/20
33,349	Jackson	56	Male	Unknown			FL resident	05/21/20

Coronavirus: line list of cases

Data verified as of May 26, 2020 at 10 AM

Data in this report are provisional and subject to change.

Case	County	Age	Gender	Travel related	Travel detail	Contact with a confirmed case	Jurisdiction	Date case counted
33,350	Jackson	56	Male	Unknown			FL resident	05/21/20
33,351	Jackson	49	Male	Unknown			FL resident	05/21/20
33,352	Jackson	33	Male	Unknown			FL resident	05/21/20
33,353	Jackson	43	Male	Unknown			FL resident	05/21/20
33,354	Jackson	23	Male	Unknown			FL resident	05/21/20
33,355	Jackson	30	Male	Unknown			FL resident	05/21/20
33,356	Jackson	36	Male	Unknown			FL resident	05/21/20
33,357	Jackson	57	Male	Unknown			FL resident	05/21/20
33,358	Jackson	46	Male	Unknown			FL resident	05/21/20
33,359	Jackson	62	Male	Unknown			FL resident	05/21/20
33,360	Jackson	41	Male	Unknown			FL resident	05/21/20
33,361	Jackson	74	Male	Unknown			FL resident	05/21/20
33,362	Jackson	31	Male	Unknown			FL resident	05/21/20
33,363	Jackson	56	Male	Unknown			FL resident	05/21/20
33,364	Jackson	40	Male	Unknown			FL resident	05/21/20
33,365	Jackson	38	Male	Unknown			FL resident	05/21/20
33,366	Jackson	41	Male	Unknown			FL resident	05/21/20
33,367	Jackson	57	Male	Unknown			FL resident	05/21/20
33,368	Jackson	31	Male	Unknown			FL resident	05/21/20
33,369	Jackson	47	Male	Unknown			FL resident	05/21/20
33,370	Jackson	37	Male	Unknown			FL resident	05/21/20
33,371	Jackson	54	Male	Unknown			FL resident	05/21/20
33,372	Jackson	74	Male	Unknown			FL resident	05/21/20
33,373	Jackson	37	Male	No		Unknown	FL resident	05/21/20
33,374	Jackson	38	Male	No		Yes	FL resident	05/21/20
33,375	Jackson	26	Male	No		Yes	FL resident	05/21/20
33,376	Jackson	30	Male	No		Yes	FL resident	05/21/20
33,377	Jackson	27	Male	No		Yes	FL resident	05/21/20
33,378	Jackson	52	Male	Unknown		Yes	FL resident	05/21/20
33,379	Jackson	61	Male	No		Yes	FL resident	05/21/20
33,380	Jackson	35	Male	No		Yes	FL resident	05/21/20
33,381	Jackson	59	Male	No		Yes	FL resident	05/21/20
33,382	Jackson	51	Male	No		Yes	FL resident	05/21/20
33,383	Jackson	50	Male	No		Yes	FL resident	05/21/20
33,384	Jackson	46	Male	No		Yes	FL resident	05/21/20
33,385	Jackson	27	Male	No		Yes	FL resident	05/21/20
33,386	Jackson	26	Male	No		Yes	FL resident	05/21/20
33,387	Jackson	50	Male	No		Yes	FL resident	05/21/20
33,388	Jackson	42	Male	Unknown		Yes	FL resident	05/21/20
33,389	Jackson	59	Male	No		Yes	FL resident	05/21/20
33,390	Jackson	34	Female	No		Yes	FL resident	05/21/20
33,391	Jackson	56	Female	No		Yes	FL resident	05/22/20
33,392	Jackson	50	Male	No		Yes	FL resident	05/22/20
33,393	Jackson	26	Female	No		Yes	FL resident	05/22/20
33,394	Jackson	12	Male	No		Yes	FL resident	05/22/20
33,395	Jackson	11	Male	No		Yes	FL resident	05/22/20
33,396	Jackson	6	Male	No		Yes	FL resident	05/22/20
33,397	Jackson	34	Male	Unknown			FL resident	05/23/20
33,398	Jackson	33	Female	No		Yes	FL resident	05/24/20
33,399	Jackson	21	Male	No		Yes	FL resident	05/24/20
33,400	Jackson	67	Male	No		Yes	FL resident	05/24/20
33,401	Jackson	48	Female	No		Yes	FL resident	05/24/20
33,402	Jackson	55	Male	No		Yes	FL resident	05/24/20
33,403	Jackson	33	Female	No		Yes	FL resident	05/24/20
33,404	Jackson	50	Female	No		Yes	FL resident	05/24/20
33,405	Jackson	29	Male	No		Unknown	FL resident	05/24/20
33,406	Jackson	26	Unknown	Unknown			FL resident	05/24/20
33,407	Jackson	31	Unknown	Unknown			FL resident	05/24/20
33,408	Jackson	38	Female	No		Unknown	FL resident	05/25/20
33,409	Jackson	37	Male	No		Yes	FL resident	05/25/20
33,410	Jackson	34	Female	No		Yes	FL resident	05/25/20
33,411	Jackson	33	Male	Yes	AL; FL; GA; LA; MEXICO; TX	Unknown	Non-FL resident	03/19/20

Coronavirus: line list of cases

Data verified as of May 26, 2020 at 10 AM

Data in this report are provisional and subject to change.

Case	County	Age	Gender	Travel related	Travel detail	Contact with a confirmed case	Jurisdiction	Date case counted
33,412	Jackson	32	Female	Yes	FL; GA	Yes	Non-FL resident	05/10/20
33,413	Jackson	28	Male	Yes	AL; FL	Unknown	Non-FL resident	05/10/20
33,414	Jackson	41	Male	Yes	FL; TX	Yes	Non-FL resident	05/13/20
33,415	Jackson	34	Female	No		Yes	Non-FL resident	05/18/20
33,416	Jefferson	76	Male	No		Yes	FL resident	04/04/20
33,417	Jefferson	93	Female	No		Yes	FL resident	04/05/20
33,418	Jefferson	76	Male	No		Yes	FL resident	04/05/20
33,419	Jefferson	29	Female	No		Yes	FL resident	04/06/20
33,420	Jefferson	54	Female	No		Yes	FL resident	04/07/20
33,421	Jefferson	67	Male	No		Yes	FL resident	04/07/20
33,422	Jefferson	58	Female	No		Yes	FL resident	04/08/20
33,423	Jefferson	67	Female	Yes	AR	No	FL resident	04/09/20
33,424	Jefferson	67	Male	No		Yes	FL resident	04/11/20
33,425	Jefferson	95	Male	No		Yes	FL resident	04/11/20
33,426	Jefferson	89	Female	No		Yes	FL resident	04/11/20
33,427	Jefferson	47	Female	No		Yes	FL resident	04/15/20
33,428	Jefferson	57	Male	No		Yes	FL resident	04/15/20
33,429	Jefferson	81	Female	No		Yes	FL resident	04/15/20
33,430	Jefferson	58	Male	No		Yes	FL resident	04/15/20
33,431	Jefferson	77	Female	No		Yes	FL resident	04/15/20
33,432	Jefferson	66	Female	No		Yes	FL resident	04/15/20
33,433	Jefferson	66	Male	No		Yes	FL resident	04/15/20
33,434	Jefferson	58	Female	No		Yes	FL resident	04/15/20
33,435	Jefferson	73	Female	No		Yes	FL resident	04/15/20
33,436	Jefferson	55	Male	Yes	FL; GA	Unknown	FL resident	04/16/20
33,437	Jefferson	87	Female	No		Yes	FL resident	04/17/20
33,438	Jefferson	67	Male	No		Yes	FL resident	04/18/20
33,439	Jefferson	56	Male	No		Yes	FL resident	04/18/20
33,440	Jefferson	55	Male	No		Yes	FL resident	04/24/20
33,441	Jefferson	52	Female	No		Yes	FL resident	04/27/20
33,442	Jefferson	31	Female	No		No	FL resident	05/20/20
33,443	Jefferson	37	Male	Yes	AL	Unknown	Non-FL resident	04/07/20
33,444	Jefferson	22	Male	Unknown		No	Non-FL resident	04/13/20
33,445	Lafayette	47	Female	No		Unknown	FL resident	04/08/20
33,446	Lafayette	27	Male	No		Unknown	FL resident	04/30/20
33,447	Lafayette	98	Female	No		Unknown	FL resident	05/04/20
33,448	Lafayette	22	Male	No		Unknown	FL resident	05/11/20
33,449	Lafayette	19	Male	No		Yes	FL resident	05/11/20
33,450	Lafayette	59	Male	Unknown		Unknown	FL resident	05/15/20
33,451	Lafayette	32	Male	Yes	TN	Unknown	FL resident	05/21/20
33,452	Lafayette	93	Female	No		No	FL resident	05/22/20
33,453	Lake	75	Female	Yes	FL; NY	Yes	FL resident	03/13/20
33,454	Lake	56	Male	Yes	CO; FL	Yes	FL resident	03/17/20
33,455	Lake	26	Male	No		Yes	FL resident	03/19/20
33,456	Lake	80	Male	Yes	BELIZE; CARIBBEAN; FL	No	FL resident	03/21/20
33,457	Lake	48	Male	No		No	FL resident	03/21/20
33,458	Lake	34	Male	No		Unknown	FL resident	03/22/20
33,459	Lake	75	Male	Yes	SPAIN	Unknown	FL resident	03/22/20
33,460	Lake	43	Female	No		Yes	FL resident	03/22/20
33,461	Lake	63	Female	No		No	FL resident	03/23/20
33,462	Lake	70	Female	Yes	FL; NY	Yes	FL resident	03/23/20
33,463	Lake	21	Female	No		No	FL resident	03/23/20
33,464	Lake	37	Male	Yes	EUROPE	No	FL resident	03/24/20
33,465	Lake	74	Male	Yes	FL; MEXICO	Yes	FL resident	03/24/20
33,466	Lake	63	Female	Yes	AFRICA; NETHERLANDS; ZIMBABWE	Yes	FL resident	03/24/20
33,467	Lake	55	Female	No		Yes	FL resident	03/24/20
33,468	Lake	74	Female	Yes	EUROPE	Yes	FL resident	03/25/20
33,469	Lake	48	Female	Yes	DOMINICAN REPUBLIC; FL	No	FL resident	03/25/20
33,470	Lake	76	Male	No		No	FL resident	03/25/20
33,471	Lake	81	Female	Yes	EUROPE	Unknown	FL resident	03/26/20
33,472	Lake	56	Male	No		Yes	FL resident	03/27/20

Coronavirus: line list of cases

Data verified as of May 26, 2020 at 10 AM

Data in this report are provisional and subject to change.

Case	County	Age	Gender	Travel related	Travel detail	Contact with a confirmed case	Jurisdiction	Date case counted
33,473	Lake	78	Male	No		No	FL resident	03/27/20
33,474	Lake	51	Male	Yes	FL; LA; MI; NY	Yes	FL resident	03/27/20
33,475	Lake	40	Female	No		No	FL resident	03/27/20
33,476	Lake	37	Male	No		Yes	FL resident	03/27/20
33,477	Lake	55	Female	No		No	FL resident	03/27/20
33,478	Lake	22	Female	No		Yes	FL resident	03/28/20
33,479	Lake	66	Male	No		Yes	FL resident	03/28/20
33,480	Lake	60	Female	Yes	TN	Yes	FL resident	03/28/20
33,481	Lake	48	Male	No		Unknown	FL resident	03/28/20
33,482	Lake	58	Female	No		Yes	FL resident	03/28/20
33,483	Lake	75	Male	Yes	NY	Yes	FL resident	03/28/20
33,484	Lake	68	Female	Yes	AUSTRALIA	Unknown	FL resident	03/29/20
33,485	Lake	77	Female	Yes	ECUADOR; FL	Yes	FL resident	03/29/20
33,486	Lake	62	Male	Yes	CA; FL; NV; WA	No	FL resident	03/29/20
33,487	Lake	39	Female	No		Yes	FL resident	03/29/20
33,488	Lake	84	Male	Yes	ECUADOR; FL	Yes	FL resident	03/29/20
33,489	Lake	61	Female	No		Yes	FL resident	03/29/20
33,490	Lake	54	Male	No		Unknown	FL resident	03/29/20
33,491	Lake	70	Female	No		No	FL resident	03/29/20
33,492	Lake	77	Male	Yes	CT; FL; VA	No	FL resident	03/30/20
33,493	Lake	78	Male	No		Yes	FL resident	03/30/20
33,494	Lake	62	Female	Yes	FL; NY	No	FL resident	03/30/20
33,495	Lake	17	Male	No		Yes	FL resident	03/30/20
33,496	Lake	61	Female	No		No	FL resident	03/30/20
33,497	Lake	49	Female	No		No	FL resident	03/30/20
33,498	Lake	32	Female	Yes	FL; MA	No	FL resident	03/30/20
33,499	Lake	79	Female	No		Yes	FL resident	03/30/20
33,500	Lake	51	Female	Yes	ECUADOR; FL	Yes	FL resident	03/31/20
33,501	Lake	51	Male	No		Yes	FL resident	03/31/20
33,502	Lake	72	Female	Yes	FL; NJ	Yes	FL resident	03/31/20
33,503	Lake	52	Male	No		Yes	FL resident	03/31/20
33,504	Lake	64	Male	No		Yes	FL resident	03/31/20
33,505	Lake	54	Female	No		No	FL resident	03/31/20
33,506	Lake	58	Female	Yes	CO; FL	No	FL resident	03/31/20
33,507	Lake	69	Male	Yes	FL; NJ	Yes	FL resident	03/31/20
33,508	Lake	64	Male	Yes	FRANCE; NETHERLANDS; SOUTH AFRICA; ZAMBIA; ZIMBABWE	Yes	FL resident	04/01/20
33,509	Lake	47	Female	No		No	FL resident	04/01/20
33,510	Lake	48	Male	No		No	FL resident	04/01/20
33,511	Lake	64	Female	No		Yes	FL resident	04/01/20
33,512	Lake	82	Female	Yes	FL; FRANCE; PUERTO RICO	Yes	FL resident	04/01/20
33,513	Lake	72	Male	No		Yes	FL resident	04/01/20
33,514	Lake	31	Male	No		Yes	FL resident	04/01/20
33,515	Lake	45	Female	Unknown		Unknown	FL resident	04/01/20
33,516	Lake	74	Male	No		Yes	FL resident	04/01/20
33,517	Lake	86	Male	Yes	FL; FRANCE; PUERTO RICO	Yes	FL resident	04/01/20
33,518	Lake	70	Female	No		Yes	FL resident	04/01/20
33,519	Lake	67	Male	No		Yes	FL resident	04/01/20
33,520	Lake	44	Female	Yes	FL; NY	No	FL resident	04/02/20
33,521	Lake	72	Male	No		No	FL resident	04/02/20
33,522	Lake	49	Female	No		Yes	FL resident	04/02/20
33,523	Lake	51	Male	No		No	FL resident	04/02/20
33,524	Lake	74	Female	No		Yes	FL resident	04/02/20
33,525	Lake	69	Female	No		Yes	FL resident	04/02/20
33,526	Lake	53	Male	Yes	FL; NY	No	FL resident	04/02/20
33,527	Lake	75	Female	No		Yes	FL resident	04/02/20
33,528	Lake	50	Male	No		Yes	FL resident	04/02/20
33,529	Lake	50	Female	Yes	FL; NY	Yes	FL resident	04/03/20
33,530	Lake	38	Female	No		Yes	FL resident	04/03/20
33,531	Lake	51	Female	Yes	EUROPE	Yes	FL resident	04/03/20
33,532	Lake	38	Female	No		Yes	FL resident	04/03/20
33,533	Lake	52	Male	No		No	FL resident	04/03/20

Coronavirus: line list of cases

Data verified as of May 26, 2020 at 10 AM

Data in this report are provisional and subject to change.

Case	County	Age	Gender	Travel related	Travel detail	Contact with a confirmed case	Jurisdiction	Date case counted
33,534	Lake	64	Male	No		Unknown	FL resident	04/03/20
33,535	Lake	67	Male	No		Unknown	FL resident	04/03/20
33,536	Lake	71	Male	No		Yes	FL resident	04/04/20
33,537	Lake	71	Male	No		Yes	FL resident	04/04/20
33,538	Lake	32	Female	No		Yes	FL resident	04/04/20
33,539	Lake	73	Male	Yes	FL; NY	No	FL resident	04/04/20
33,540	Lake	61	Female	No		Yes	FL resident	04/04/20
33,541	Lake	68	Male	Yes	FL; NY	Yes	FL resident	04/04/20
33,542	Lake	64	Male	No		Yes	FL resident	04/04/20
33,543	Lake	59	Female	No		Yes	FL resident	04/04/20
33,544	Lake	69	Female	No		Yes	FL resident	04/05/20
33,545	Lake	39	Female	No		No	FL resident	04/05/20
33,546	Lake	37	Female	No		No	FL resident	04/05/20
33,547	Lake	56	Female	No		Yes	FL resident	04/05/20
33,548	Lake	53	Female	Yes	DC; FL; NY; UNKNOWN	Unknown	FL resident	04/06/20
33,549	Lake	35	Female	No		No	FL resident	04/06/20
33,550	Lake	49	Female	No		Yes	FL resident	04/06/20
33,551	Lake	78	Male	Yes	FL; MA	No	FL resident	04/06/20
33,552	Lake	35	Female	No		Yes	FL resident	04/06/20
33,553	Lake	82	Female	No		Yes	FL resident	04/06/20
33,554	Lake	77	Male	No		No	FL resident	04/06/20
33,555	Lake	79	Male	No		Yes	FL resident	04/06/20
33,556	Lake	40	Female	No		Yes	FL resident	04/06/20
33,557	Lake	78	Male	Yes	ECUADOR	Yes	FL resident	04/06/20
33,558	Lake	63	Male	No		Yes	FL resident	04/07/20
33,559	Lake	59	Male	No		Yes	FL resident	04/07/20
33,560	Lake	21	Male	No		Unknown	FL resident	04/07/20
33,561	Lake	68	Female	No		Yes	FL resident	04/07/20
33,562	Lake	49	Male	Yes	FL; PUERTO RICO	Yes	FL resident	04/07/20
33,563	Lake	42	Female	No		Yes	FL resident	04/07/20
33,564	Lake	45	Male	Yes	FL; NY	Yes	FL resident	04/07/20
33,565	Lake	55	Male	No		Unknown	FL resident	04/08/20
33,566	Lake	11	Male	No		Yes	FL resident	04/08/20
33,567	Lake	30	Male	No		Yes	FL resident	04/08/20
33,568	Lake	41	Female	Yes	FL; NY	Yes	FL resident	04/08/20
33,569	Lake	69	Male	No		Yes	FL resident	04/08/20
33,570	Lake	69	Female	Yes	FL; NY	Yes	FL resident	04/08/20
33,571	Lake	48	Male	No		No	FL resident	04/08/20
33,572	Lake	79	Female	No		Yes	FL resident	04/08/20
33,573	Lake	35	Female	Yes	FL; NY	Yes	FL resident	04/08/20
33,574	Lake	30	Female	No		Yes	FL resident	04/08/20
33,575	Lake	25	Female	No		Yes	FL resident	04/08/20
33,576	Lake	31	Male	No		Yes	FL resident	04/08/20
33,577	Lake	11	Male	No		Yes	FL resident	04/09/20
33,578	Lake	39	Female	Yes	MA	Yes	FL resident	04/09/20
33,579	Lake	44	Male	No		Yes	FL resident	04/09/20
33,580	Lake	36	Male	No		No	FL resident	04/09/20
33,581	Lake	13	Male	No		Yes	FL resident	04/09/20
33,582	Lake	64	Male	Yes	FL; NY	Yes	FL resident	04/09/20
33,583	Lake	69	Female	No		Yes	FL resident	04/10/20
33,584	Lake	74	Female	Yes	ECUADOR; FL	Yes	FL resident	04/10/20
33,585	Lake	61	Male	Yes	FL; NY	Yes	FL resident	04/10/20
33,586	Lake	55	Male	No		No	FL resident	04/10/20
33,587	Lake	60	Male	Yes	FL; NC	Yes	FL resident	04/10/20
33,588	Lake	41	Male	No		Yes	FL resident	04/10/20
33,589	Lake	36	Female	No		Yes	FL resident	04/10/20
33,590	Lake	79	Female	No		Yes	FL resident	04/10/20
33,591	Lake	81	Female	No		Yes	FL resident	04/10/20
33,592	Lake	39	Female	No		No	FL resident	04/11/20
33,593	Lake	44	Female	No		Yes	FL resident	04/11/20
33,594	Lake	79	Female	No		No	FL resident	04/12/20
33,595	Lake	51	Female	No		No	FL resident	04/12/20

Coronavirus: line list of cases

Data verified as of May 26, 2020 at 10 AM

Data in this report are provisional and subject to change.

Case	County	Age	Gender	Travel related	Travel detail	Contact with a confirmed case	Jurisdiction	Date case counted
33,596	Lake	31	Female	No		Yes	FL resident	04/12/20
33,597	Lake	45	Male	No		Yes	FL resident	04/12/20
33,598	Lake	82	Female	Yes	NY	No	FL resident	04/12/20
33,599	Lake	29	Male	No		Yes	FL resident	04/13/20
33,600	Lake	52	Male	No		Yes	FL resident	04/13/20
33,601	Lake	32	Male	No		Yes	FL resident	04/13/20
33,602	Lake	83	Female	No		No	FL resident	04/13/20
33,603	Lake	41	Male	Yes	FL; SC	No	FL resident	04/13/20
33,604	Lake	75	Female	No		Yes	FL resident	04/13/20
33,605	Lake	45	Female	No		Yes	FL resident	04/13/20
33,606	Lake	72	Female	Yes	FL; NY	Yes	FL resident	04/14/20
33,607	Lake	24	Female	No		Yes	FL resident	04/14/20
33,608	Lake	24	Female	No		Yes	FL resident	04/14/20
33,609	Lake	48	Male	No		Yes	FL resident	04/14/20
33,610	Lake	66	Female	No		No	FL resident	04/15/20
33,611	Lake	77	Male	No		Yes	FL resident	04/15/20
33,612	Lake	13	Male	No		Yes	FL resident	04/15/20
33,613	Lake	72	Male	No		No	FL resident	04/15/20
33,614	Lake	71	Male	No		Yes	FL resident	04/15/20
33,615	Lake	57	Male	No		Yes	FL resident	04/15/20
33,616	Lake	36	Female	No		Yes	FL resident	04/15/20
33,617	Lake	28	Female	No		Yes	FL resident	04/15/20
33,618	Lake	48	Male	No		No	FL resident	04/15/20
33,619	Lake	83	Male	No		No	FL resident	04/15/20
33,620	Lake	56	Female	No		No	FL resident	04/15/20
33,621	Lake	42	Female	No		Yes	FL resident	04/15/20
33,622	Lake	47	Male	No		Yes	FL resident	04/15/20
33,623	Lake	40	Female	No		No	FL resident	04/16/20
33,624	Lake	1	Male	No		No	FL resident	04/16/20
33,625	Lake	47	Female	No		Yes	FL resident	04/16/20
33,626	Lake	85	Male	No		No	FL resident	04/17/20
33,627	Lake	49	Female	No		No	FL resident	04/17/20
33,628	Lake	57	Female	Yes	CA; FL	Yes	FL resident	04/17/20
33,629	Lake	28	Female	No		Yes	FL resident	04/17/20
33,630	Lake	19	Female	No		Yes	FL resident	04/17/20
33,631	Lake	35	Male	No		Yes	FL resident	04/17/20
33,632	Lake	41	Male	No		Yes	FL resident	04/17/20
33,633	Lake	16	Male	No		Yes	FL resident	04/17/20
33,634	Lake	46	Female	No		Yes	FL resident	04/17/20
33,635	Lake	13	Female	No		Yes	FL resident	04/17/20
33,636	Lake	25	Female	No		Yes	FL resident	04/17/20
33,637	Lake	22	Male	No		Yes	FL resident	04/17/20
33,638	Lake	27	Female	No		Yes	FL resident	04/18/20
33,639	Lake	36	Female	No		No	FL resident	04/18/20
33,640	Lake	43	Female	No		Yes	FL resident	04/18/20
33,641	Lake	21	Male	No		Yes	FL resident	04/18/20
33,642	Lake	31	Female	No		Yes	FL resident	04/18/20
33,643	Lake	67	Female	No		Yes	FL resident	04/18/20
33,644	Lake	34	Male	No		Yes	FL resident	04/18/20
33,645	Lake	20	Male	No		No	FL resident	04/19/20
33,646	Lake	69	Male	No		Yes	FL resident	04/19/20
33,647	Lake	33	Female	No		Yes	FL resident	04/19/20
33,648	Lake	60	Male	No		No	FL resident	04/20/20
33,649	Lake	33	Male	No		Yes	FL resident	04/20/20
33,650	Lake	11	Male	No		Yes	FL resident	04/20/20
33,651	Lake	41	Male	No		Yes	FL resident	04/21/20
33,652	Lake	51	Female	No		Yes	FL resident	04/21/20
33,653	Lake	39	Female	No		No	FL resident	04/21/20
33,654	Lake	55	Male	No		Yes	FL resident	04/21/20
33,655	Lake	50	Male	Yes	UT; WY	Yes	FL resident	04/21/20
33,656	Lake	28	Female	No		Yes	FL resident	04/22/20
33,657	Lake	45	Male	No		Yes	FL resident	04/23/20

Coronavirus: line list of cases

Data verified as of May 26, 2020 at 10 AM

Data in this report are provisional and subject to change.

Case	County	Age	Gender	Travel related	Travel detail	Contact with a confirmed case	Jurisdiction	Date case counted
33,658	Lake	53	Female	No		Yes	FL resident	04/24/20
33,659	Lake	45	Male	No		Yes	FL resident	04/24/20
33,660	Lake	34	Female	No		Yes	FL resident	04/24/20
33,661	Lake	27	Female	No		Unknown	FL resident	04/24/20
33,662	Lake	66	Male	Yes	FL; NJ	Yes	FL resident	04/25/20
33,663	Lake	71	Male	No		No	FL resident	04/26/20
33,664	Lake	26	Female	No		Yes	FL resident	04/27/20
33,665	Lake	19	Female	No		Yes	FL resident	04/27/20
33,666	Lake	31	Male	No		Yes	FL resident	04/27/20
33,667	Lake	55	Male	No		Yes	FL resident	04/29/20
33,668	Lake	31	Male	No		No	FL resident	04/30/20
33,669	Lake	14	Male	No		Yes	FL resident	04/30/20
33,670	Lake	30	Male	Yes	FL; LA; MA; MI; OH	No	FL resident	04/30/20
33,671	Lake	73	Male	No		Yes	FL resident	04/30/20
33,672	Lake	69	Female	No		Yes	FL resident	04/30/20
33,673	Lake	64	Male	No		Yes	FL resident	04/30/20
33,674	Lake	77	Male	No		No	FL resident	05/01/20
33,675	Lake	49	Female	No		No	FL resident	05/05/20
33,676	Lake	65	Female	No		No	FL resident	05/05/20
33,677	Lake	63	Male	Yes	FL; KY	Yes	FL resident	05/07/20
33,678	Lake	55	Female	No		Unknown	FL resident	05/08/20
33,679	Lake	72	Female	No		No	FL resident	05/08/20
33,680	Lake	75	Female	No		No	FL resident	05/09/20
33,681	Lake	72	Female	No		No	FL resident	05/10/20
33,682	Lake	52	Female	No		Unknown	FL resident	05/10/20
33,683	Lake	45	Female	No		No	FL resident	05/11/20
33,684	Lake	24	Male	No		No	FL resident	05/11/20
33,685	Lake	51	Male	No		No	FL resident	05/11/20
33,686	Lake	30	Male	No		No	FL resident	05/12/20
33,687	Lake	64	Female	No		No	FL resident	05/14/20
33,688	Lake	43	Female	Unknown			FL resident	05/15/20
33,689	Lake	42	Female	Yes	UT; WY	Yes	FL resident	05/15/20
33,690	Lake	45	Female	No		No	FL resident	05/16/20
33,691	Lake	79	Male	No		No	FL resident	05/16/20
33,692	Lake	35	Male	Yes	FL; MD; UT	Unknown	FL resident	05/17/20
33,693	Lake	20	Male	No		No	FL resident	05/18/20
33,694	Lake	53	Female	No		No	FL resident	05/18/20
33,695	Lake	51	Male	No		No	FL resident	05/19/20
33,696	Lake	57	Female	No		Yes	FL resident	05/19/20
33,697	Lake	67	Male	No		No	FL resident	05/19/20
33,698	Lake	51	Male	Unknown		Unknown	FL resident	05/20/20
33,699	Lake	51	Male	Yes	CO; FL	Yes	FL resident	05/20/20
33,700	Lake	28	Male	Yes	FL; MEXICO		FL resident	05/20/20
33,701	Lake	76	Male	No		No	FL resident	05/20/20
33,702	Lake	66	Male	Unknown		No	FL resident	05/20/20
33,703	Lake	21	Male	Yes	FL; NY	Yes	FL resident	05/21/20
33,704	Lake	98	Female	No		Yes	FL resident	05/21/20
33,705	Lake	48	Female	No		No	FL resident	05/22/20
33,706	Lake	38	Female	Yes	FL; IN	Unknown	FL resident	05/22/20
33,707	Lake	59	Male	Yes	GA	Yes	FL resident	05/22/20
33,708	Lake	67	Male	No		No	FL resident	05/22/20
33,709	Lake	64	Female	No		No	FL resident	05/23/20
33,710	Lake	36	Female	No		No	FL resident	05/23/20
33,711	Lake	41	Female	No		No	FL resident	05/23/20
33,712	Lake	58	Male	Unknown			FL resident	05/25/20
33,713	Lake	23	Female	Unknown			FL resident	05/25/20
33,714	Lake	30	Female	No		Yes	FL resident	05/25/20
33,715	Lake	46	Female	Unknown			FL resident	05/25/20
33,716	Lake	72	Male	No		No	Non-FL resident	03/24/20
33,717	Lake	69	Female	Yes	TX	Yes	Non-FL resident	03/25/20
33,718	Lake	78	Female	No		Yes	Non-FL resident	03/26/20
33,719	Lake	57	Male	Yes	FL; NY	No	Non-FL resident	03/26/20

Coronavirus: line list of cases

Data verified as of May 26, 2020 at 10 AM

Data in this report are provisional and subject to change.

Case	County	Age	Gender	Travel related	Travel detail	Contact with a confirmed case	Jurisdiction	Date case counted
33,720	Lake	72	Male	Yes	TX	Yes	Non-FL resident	03/26/20
33,721	Lake	81	Male	Yes	FL; NJ	Yes	Non-FL resident	03/31/20
33,722	Lake	21	Female	Yes	FL; MA	No	Non-FL resident	03/31/20
33,723	Lake	77	Male	Yes	NY	Yes	Non-FL resident	03/31/20
33,724	Lake	45	Female	Yes	FL; NY	Yes	Non-FL resident	04/05/20
33,725	Lake	68	Female	Yes	FL; NY	Unknown	Non-FL resident	04/10/20
33,726	Lake	76	Male	No		Yes	Non-FL resident	04/12/20
33,727	Lake	6	Male	Yes	FL; NY	Yes	Non-FL resident	04/15/20
33,728	Lake	52	Male	Yes	FL; NY	Yes	Non-FL resident	04/16/20
33,729	Lake	19	Female	Yes	NC	Yes	Non-FL resident	05/23/20
33,730	Lee	77	Female	Yes	DOMINICAN REPUBLIC	Yes	FL resident	03/07/20
33,731	Lee	77	Male	Yes	DOMINICAN REPUBLIC	Yes	FL resident	03/07/20
33,732	Lee	77	Male	No		Yes	FL resident	03/13/20
33,733	Lee	72	Female	Yes	MA; NH	Yes	FL resident	03/14/20
33,734	Lee	65	Female	Yes	FL; JAMAICA	Yes	FL resident	03/15/20
33,735	Lee	66	Male	Yes	COLOMBIA; ECUADOR	Unknown	FL resident	03/16/20
33,736	Lee	79	Male	No		Yes	FL resident	03/17/20
33,737	Lee	67	Male	No		No	FL resident	03/17/20
33,738	Lee	69	Male	No		Yes	FL resident	03/18/20
33,739	Lee	80	Male	No		Yes	FL resident	03/18/20
33,740	Lee	72	Female	No		Yes	FL resident	03/19/20
33,741	Lee	67	Male	No		Yes	FL resident	03/19/20
33,742	Lee	23	Male	Yes	TN	Yes	FL resident	03/20/20
33,743	Lee	60	Male	No		Yes	FL resident	03/21/20
33,744	Lee	73	Male	Unknown		Yes	FL resident	03/21/20
33,745	Lee	59	Female	No		No	FL resident	03/21/20
33,746	Lee	89	Female	Yes	FL; NY	No	FL resident	03/21/20
33,747	Lee	21	Female	Yes	SPAIN	No	FL resident	03/22/20
33,748	Lee	57	Female	No		Yes	FL resident	03/22/20
33,749	Lee	67	Male	No		Yes	FL resident	03/22/20
33,750	Lee	70	Male	No		Yes	FL resident	03/22/20
33,751	Lee	90	Female	No		Yes	FL resident	03/22/20
33,752	Lee	65	Female	No		Yes	FL resident	03/22/20
33,753	Lee	75	Female	No		Yes	FL resident	03/22/20
33,754	Lee	75	Male	No		Yes	FL resident	03/22/20
33,755	Lee	32	Male	No		No	FL resident	03/22/20
33,756	Lee	75	Female	No		No	FL resident	03/22/20
33,757	Lee	35	Male	No		No	FL resident	03/23/20
33,758	Lee	56	Male	No		No	FL resident	03/24/20
33,759	Lee	67	Male	No		No	FL resident	03/24/20
33,760	Lee	82	Male	No		Yes	FL resident	03/24/20
33,761	Lee	40	Male	No		No	FL resident	03/24/20
33,762	Lee	65	Male	No		Yes	FL resident	03/24/20
33,763	Lee	79	Male	No		Yes	FL resident	03/24/20
33,764	Lee	75	Female	No		Yes	FL resident	03/24/20
33,765	Lee	75	Male	No		Yes	FL resident	03/24/20
33,766	Lee	50	Female	No		Yes	FL resident	03/24/20
33,767	Lee	32	Female	Yes	NY	Yes	FL resident	03/25/20
33,768	Lee	36	Male	No		No	FL resident	03/25/20
33,769	Lee	56	Male	Yes	CO	Yes	FL resident	03/25/20
33,770	Lee	10	Male	Yes	CO; FL	No	FL resident	03/25/20
33,771	Lee	39	Male	No		Yes	FL resident	03/25/20
33,772	Lee	67	Male	No		No	FL resident	03/25/20
33,773	Lee	30	Female	No		No	FL resident	03/25/20
33,774	Lee	51	Male	No		No	FL resident	03/25/20
33,775	Lee	36	Male	No		Yes	FL resident	03/25/20
33,776	Lee	33	Female	No		Yes	FL resident	03/25/20
33,777	Lee	52	Male	Unknown		Yes	FL resident	03/25/20
33,778	Lee	68	Male	No		Yes	FL resident	03/25/20
33,779	Lee	79	Male	No		Yes	FL resident	03/25/20
33,780	Lee	61	Female	No		Yes	FL resident	03/26/20
33,781	Lee	61	Male	No		No	FL resident	03/26/20

Coronavirus: line list of cases

Data verified as of May 26, 2020 at 10 AM

Data in this report are provisional and subject to change.

Case	County	Age	Gender	Travel related	Travel detail	Contact with a confirmed case	Jurisdiction	Date case counted
33,782	Lee	63	Female	No		Yes	FL resident	03/26/20
33,783	Lee	35	Male	No		Yes	FL resident	03/26/20
33,784	Lee	32	Female	Yes	CO; FL	No	FL resident	03/26/20
33,785	Lee	19	Female	Yes	FL; FRANCE; UNITED KINGDOM	No	FL resident	03/26/20
33,786	Lee	79	Female	No		Yes	FL resident	03/26/20
33,787	Lee	66	Male	No		Yes	FL resident	03/26/20
33,788	Lee	94	Male	No		No	FL resident	03/26/20
33,789	Lee	34	Male	No		Yes	FL resident	03/26/20
33,790	Lee	55	Female	No		No	FL resident	03/26/20
33,791	Lee	23	Female	No		Yes	FL resident	03/26/20
33,792	Lee	66	Female	No		Yes	FL resident	03/26/20
33,793	Lee	76	Male	Yes	AUSTRALIA	No	FL resident	03/26/20
33,794	Lee	38	Female	No		No	FL resident	03/26/20
33,795	Lee	76	Male	No		Unknown	FL resident	03/26/20
33,796	Lee	54	Female	No		Yes	FL resident	03/26/20
33,797	Lee	70	Female	No		Yes	FL resident	03/26/20
33,798	Lee	37	Male	No		No	FL resident	03/26/20
33,799	Lee	80	Male	No		Yes	FL resident	03/26/20
33,800	Lee	71	Male	No		Yes	FL resident	03/26/20
33,801	Lee	64	Female	No		Yes	FL resident	03/27/20
33,802	Lee	72	Male	No		Unknown	FL resident	03/27/20
33,803	Lee	30	Male	Yes	NY	Yes	FL resident	03/27/20
33,804	Lee	22	Female	Yes	FL; TN	Yes	FL resident	03/27/20
33,805	Lee	64	Male	Yes	CARIBBEAN; FL; JAMAICA	No	FL resident	03/27/20
33,806	Lee	75	Male	Yes	CARIBBEAN; FL	Yes	FL resident	03/27/20
33,807	Lee	65	Male	No		Yes	FL resident	03/27/20
33,808	Lee	36	Male	Unknown		Yes	FL resident	03/27/20
33,809	Lee	48	Female	No		Yes	FL resident	03/27/20
33,810	Lee	75	Male	No		Yes	FL resident	03/27/20
33,811	Lee	60	Male	No		Yes	FL resident	03/27/20
33,812	Lee	54	Female	No		Yes	FL resident	03/27/20
33,813	Lee	57	Female	No		Yes	FL resident	03/27/20
33,814	Lee	64	Male	No		Yes	FL resident	03/27/20
33,815	Lee	69	Female	Yes	ECUADOR	Yes	FL resident	03/27/20
33,816	Lee	83	Male	No		No	FL resident	03/27/20
33,817	Lee	76	Female	No		No	FL resident	03/27/20
33,818	Lee	44	Female	No		Yes	FL resident	03/27/20
33,819	Lee	77	Male	Yes	FL; NY	Yes	FL resident	03/27/20
33,820	Lee	72	Male	No		Yes	FL resident	03/28/20
33,821	Lee	50	Male	No		No	FL resident	03/28/20
33,822	Lee	29	Male	Yes	HAITI; MEXICO	No	FL resident	03/28/20
33,823	Lee	57	Male	No		Yes	FL resident	03/28/20
33,824	Lee	75	Male	No		Yes	FL resident	03/28/20
33,825	Lee	21	Female	Yes	FL; MI	No	FL resident	03/28/20
33,826	Lee	39	Female	No		Yes	FL resident	03/28/20
33,827	Lee	78	Male	Yes	FL; OH	No	FL resident	03/28/20
33,828	Lee	77	Female	No		Yes	FL resident	03/28/20
33,829	Lee	80	Female	No		No	FL resident	03/28/20
33,830	Lee	90	Male	Yes	BAHAMAS; BELIZE; FL; HONDURAS; MEXICO	Yes	FL resident	03/28/20
33,831	Lee	79	Female	No		No	FL resident	03/28/20
33,832	Lee	62	Female	No		Yes	FL resident	03/28/20
33,833	Lee	62	Male	No		Yes	FL resident	03/28/20
33,834	Lee	43	Female	No		Yes	FL resident	03/28/20
33,835	Lee	41	Female	No		No	FL resident	03/28/20
33,836	Lee	64	Female	Yes	FL; IN	No	FL resident	03/28/20
33,837	Lee	76	Female	No		Yes	FL resident	03/28/20
33,838	Lee	69	Male	No		Yes	FL resident	03/28/20
33,839	Lee	20	Female	Yes	CUBA	Yes	FL resident	03/28/20
33,840	Lee	68	Male	No		No	FL resident	03/28/20
33,841	Lee	75	Female	Yes	FL; UNKNOWN	Yes	FL resident	03/28/20
33,842	Lee	28	Female	No		Yes	FL resident	03/28/20

Coronavirus: line list of cases

Data verified as of May 26, 2020 at 10 AM

Data in this report are provisional and subject to change.

Case	County	Age	Gender	Travel related	Travel detail	Contact with a confirmed case	Jurisdiction	Date case counted
33,843	Lee	22	Female	No		Yes	FL resident	03/28/20
33,844	Lee	52	Male	No		No	FL resident	03/28/20
33,845	Lee	29	Male	No		No	FL resident	03/28/20
33,846	Lee	56	Female	No		Yes	FL resident	03/29/20
33,847	Lee	77	Male	No		No	FL resident	03/29/20
33,848	Lee	71	Male	Yes	FL; GA; MA	No	FL resident	03/29/20
33,849	Lee	84	Female	Yes	CARIBBEAN; FL	Yes	FL resident	03/29/20
33,850	Lee	22	Female	Yes	FL; MEXICO	No	FL resident	03/29/20
33,851	Lee	25	Female	Yes	FL; MA	No	FL resident	03/29/20
33,852	Lee	57	Female	No		Yes	FL resident	03/29/20
33,853	Lee	40	Male	No		Yes	FL resident	03/29/20
33,854	Lee	52	Male	Yes	FL; MA	No	FL resident	03/29/20
33,855	Lee	57	Female	No		Yes	FL resident	03/29/20
33,856	Lee	53	Female	Yes	CARIBBEAN; FL	Yes	FL resident	03/29/20
33,857	Lee	33	Female	No		Yes	FL resident	03/29/20
33,858	Lee	57	Male	No		Yes	FL resident	03/29/20
33,859	Lee	63	Male	No		No	FL resident	03/29/20
33,860	Lee	60	Male	No		No	FL resident	03/29/20
33,861	Lee	75	Male	No		No	FL resident	03/29/20
33,862	Lee	72	Female	Unknown		Yes	FL resident	03/29/20
33,863	Lee	57	Female	Yes	NJ	Yes	FL resident	03/29/20
33,864	Lee	70	Female	Yes	FL; MD; NC	No	FL resident	03/29/20
33,865	Lee	61	Female	No		Yes	FL resident	03/29/20
33,866	Lee	28	Male	Yes	CARIBBEAN; FL	Unknown	FL resident	03/29/20
33,867	Lee	56	Male	No		No	FL resident	03/29/20
33,868	Lee	46	Male	No		Yes	FL resident	03/29/20
33,869	Lee	46	Female	No		Yes	FL resident	03/29/20
33,870	Lee	70	Female	No		Yes	FL resident	03/29/20
33,871	Lee	33	Male	Unknown		No	FL resident	03/29/20
33,872	Lee	44	Female	Yes	CO; FL	Yes	FL resident	03/29/20
33,873	Lee	51	Male	No		Yes	FL resident	03/30/20
33,874	Lee	72	Female	No		Yes	FL resident	03/30/20
33,875	Lee	79	Female	Yes	FL; NJ	No	FL resident	03/30/20
33,876	Lee	72	Male	No		No	FL resident	03/30/20
33,877	Lee	54	Female	No		Yes	FL resident	03/30/20
33,878	Lee	52	Female	Yes	FL; INDIA	Yes	FL resident	03/30/20
33,879	Lee	71	Male	No		Yes	FL resident	03/30/20
33,880	Lee	63	Male	Yes	EUROPE	Unknown	FL resident	03/30/20
33,881	Lee	22	Female	Yes	FL; NY	Yes	FL resident	03/30/20
33,882	Lee	72	Female	No		Unknown	FL resident	03/30/20
33,883	Lee	37	Female	Yes	FL; NY	No	FL resident	03/30/20
33,884	Lee	29	Female	Yes	BAHAMAS; FL	No	FL resident	03/30/20
33,885	Lee	85	Male	No		Yes	FL resident	03/30/20
33,886	Lee	71	Male	No		Yes	FL resident	03/30/20
33,887	Lee	73	Male	No		Yes	FL resident	03/30/20
33,888	Lee	96	Male	No		Yes	FL resident	03/30/20
33,889	Lee	34	Male	No		Yes	FL resident	03/30/20
33,890	Lee	55	Female	No		Yes	FL resident	03/30/20
33,891	Lee	59	Female	No		Yes	FL resident	03/30/20
33,892	Lee	65	Female	Yes	FL; MA	No	FL resident	03/30/20
33,893	Lee	74	Male	No		Yes	FL resident	03/30/20
33,894	Lee	83	Male	No		No	FL resident	03/30/20
33,895	Lee	72	Female	No		Yes	FL resident	03/30/20
33,896	Lee	72	Female	No		Yes	FL resident	03/31/20
33,897	Lee	76	Female	Yes	ARGENTINA; CHILE	No	FL resident	03/31/20
33,898	Lee	64	Male	No		Yes	FL resident	03/31/20
33,899	Lee	29	Female	No		Yes	FL resident	03/31/20
33,900	Lee	59	Female	No		No	FL resident	03/31/20
33,901	Lee	26	Female	No		Yes	FL resident	03/31/20
33,902	Lee	49	Female	No		No	FL resident	03/31/20
33,903	Lee	34	Female	No		No	FL resident	03/31/20
33,904	Lee	32	Male	No		Yes	FL resident	03/31/20

Coronavirus: line list of cases

Data verified as of May 26, 2020 at 10 AM

Data in this report are provisional and subject to change.

Case	County	Age	Gender	Travel related	Travel detail	Contact with a confirmed case	Jurisdiction	Date case counted
33,905	Lee	37	Female	No		Yes	FL resident	03/31/20
33,906	Lee	96	Female	No		Unknown	FL resident	03/31/20
33,907	Lee	44	Female	No		Yes	FL resident	03/31/20
33,908	Lee	50	Female	No		Yes	FL resident	03/31/20
33,909	Lee	51	Male	No		Yes	FL resident	03/31/20
33,910	Lee	23	Female	No		No	FL resident	03/31/20
33,911	Lee	70	Male	No		No	FL resident	03/31/20
33,912	Lee	75	Male	No		Yes	FL resident	03/31/20
33,913	Lee	77	Female	No		No	FL resident	03/31/20
33,914	Lee	58	Male	Yes	CA; FL	No	FL resident	03/31/20
33,915	Lee	30	Female	No		Yes	FL resident	03/31/20
33,916	Lee	62	Male	Yes	FL; NY	Yes	FL resident	03/31/20
33,917	Lee	37	Female	No		Yes	FL resident	03/31/20
33,918	Lee	86	Female	No		Yes	FL resident	03/31/20
33,919	Lee	46	Male	Unknown		Unknown	FL resident	03/31/20
33,920	Lee	28	Female	No		Unknown	FL resident	03/31/20
33,921	Lee	40	Male	No		No	FL resident	03/31/20
33,922	Lee	59	Female	No		Yes	FL resident	03/31/20
33,923	Lee	65	Male	No		No	FL resident	03/31/20
33,924	Lee	74	Female	Yes	FL; NH	Yes	FL resident	03/31/20
33,925	Lee	31	Male	No		No	FL resident	03/31/20
33,926	Lee	45	Female	Unknown		Unknown	FL resident	03/31/20
33,927	Lee	26	Female	No		Yes	FL resident	03/31/20
33,928	Lee	36	Female	Unknown		Yes	FL resident	03/31/20
33,929	Lee	32	Female	No		Yes	FL resident	03/31/20
33,930	Lee	55	Female	No		No	FL resident	04/01/20
33,931	Lee	66	Male	Yes	FL; NJ; NY	No	FL resident	04/01/20
33,932	Lee	54	Female	No		No	FL resident	04/01/20
33,933	Lee	62	Female	No		Yes	FL resident	04/01/20
33,934	Lee	74	Male	Yes	NY	No	FL resident	04/01/20
33,935	Lee	33	Female	No		Yes	FL resident	04/01/20
33,936	Lee	85	Male	No		No	FL resident	04/01/20
33,937	Lee	61	Male	Yes	CA; FL; LA; MEXICO	No	FL resident	04/01/20
33,938	Lee	54	Female	No		Yes	FL resident	04/01/20
33,939	Lee	35	Male	Unknown		Yes	FL resident	04/01/20
33,940	Lee	72	Male	No		No	FL resident	04/01/20
33,941	Lee	53	Male	No		No	FL resident	04/01/20
33,942	Lee	77	Female	Yes	EUROPE; FL	Yes	FL resident	04/01/20
33,943	Lee	78	Male	No		Yes	FL resident	04/01/20
33,944	Lee	65	Male	No		No	FL resident	04/01/20
33,945	Lee	43	Male	No		No	FL resident	04/01/20
33,946	Lee	80	Male	No		No	FL resident	04/01/20
33,947	Lee	34	Female	No		No	FL resident	04/01/20
33,948	Lee	56	Female	No		No	FL resident	04/01/20
33,949	Lee	25	Female	No		No	FL resident	04/01/20
33,950	Lee	69	Male	No		No	FL resident	04/01/20
33,951	Lee	56	Male	No		Yes	FL resident	04/01/20
33,952	Lee	46	Female	No		No	FL resident	04/01/20
33,953	Lee	34	Male	No		No	FL resident	04/01/20
33,954	Lee	22	Female	No		Yes	FL resident	04/01/20
33,955	Lee	48	Female	No		Yes	FL resident	04/01/20
33,956	Lee	24	Male	No		Yes	FL resident	04/01/20
33,957	Lee	62	Male	No		No	FL resident	04/01/20
33,958	Lee	50	Female	No		Unknown	FL resident	04/02/20
33,959	Lee	44	Male	No		Yes	FL resident	04/02/20
33,960	Lee	54	Male	No		Yes	FL resident	04/02/20
33,961	Lee	85	Female	No		Yes	FL resident	04/02/20
33,962	Lee	80	Female	Yes	FL; NJ	Yes	FL resident	04/02/20
33,963	Lee	49	Female	Unknown		No	FL resident	04/02/20
33,964	Lee	73	Female	Yes	PERU	Yes	FL resident	04/02/20
33,965	Lee	72	Female	No		Yes	FL resident	04/02/20
33,966	Lee	68	Male	No		Unknown	FL resident	04/02/20

Coronavirus: line list of cases

Data verified as of May 26, 2020 at 10 AM

Data in this report are provisional and subject to change.

Case	County	Age	Gender	Travel related	Travel detail	Contact with a confirmed case	Jurisdiction	Date case counted
33,967	Lee	33	Female	No		Yes	FL resident	04/02/20
33,968	Lee	46	Female	No		Yes	FL resident	04/02/20
33,969	Lee	47	Male	No		No	FL resident	04/02/20
33,970	Lee	46	Female	No		Yes	FL resident	04/02/20
33,971	Lee	63	Female	No		Yes	FL resident	04/02/20
33,972	Lee	58	Male	No		Yes	FL resident	04/02/20
33,973	Lee	54	Female	No		Yes	FL resident	04/02/20
33,974	Lee	43	Male	No		Yes	FL resident	04/02/20
33,975	Lee	42	Female	No		Yes	FL resident	04/02/20
33,976	Lee	35	Male	No		No	FL resident	04/02/20
33,977	Lee	34	Male	Unknown		Unknown	FL resident	04/02/20
33,978	Lee	37	Female	No		Yes	FL resident	04/02/20
33,979	Lee	46	Male	No		No	FL resident	04/02/20
33,980	Lee	20	Female	Yes	FL; SPAIN	Yes	FL resident	04/02/20
33,981	Lee	43	Male	No		No	FL resident	04/02/20
33,982	Lee	58	Male	Yes	FL; KY; OH	No	FL resident	04/02/20
33,983	Lee	39	Male	No		Unknown	FL resident	04/02/20
33,984	Lee	41	Male	No		Yes	FL resident	04/02/20
33,985	Lee	28	Male	Yes	FL; SC	No	FL resident	04/02/20
33,986	Lee	61	Male	No		Yes	FL resident	04/02/20
33,987	Lee	70	Male	No		Yes	FL resident	04/02/20
33,988	Lee	46	Female	No		Yes	FL resident	04/02/20
33,989	Lee	56	Male	No		Unknown	FL resident	04/02/20
33,990	Lee	60	Female	No		Yes	FL resident	04/02/20
33,991	Lee	87	Male	No		Yes	FL resident	04/02/20
33,992	Lee	46	Female	No		No	FL resident	04/02/20
33,993	Lee	37	Female	No		Yes	FL resident	04/02/20
33,994	Lee	29	Female	Unknown		No	FL resident	04/02/20
33,995	Lee	57	Male	No		No	FL resident	04/02/20
33,996	Lee	74	Male	No		Yes	FL resident	04/03/20
33,997	Lee	47	Male	No		Yes	FL resident	04/03/20
33,998	Lee	57	Female	No		Yes	FL resident	04/03/20
33,999	Lee	60	Male	No		Yes	FL resident	04/03/20
34,000	Lee	54	Male	No		No	FL resident	04/03/20
34,001	Lee	67	Female	Yes	CARIBBEAN; FL	Yes	FL resident	04/03/20
34,002	Lee	66	Male	Yes	PERU	Yes	FL resident	04/03/20
34,003	Lee	65	Male	No		No	FL resident	04/03/20
34,004	Lee	71	Female	No		No	FL resident	04/03/20
34,005	Lee	36	Male	No		Yes	FL resident	04/03/20
34,006	Lee	73	Male	No		No	FL resident	04/03/20
34,007	Lee	100	Male	No		Yes	FL resident	04/03/20
34,008	Lee	84	Female	No		Yes	FL resident	04/03/20
34,009	Lee	45	Female	Yes	IL	No	FL resident	04/03/20
34,010	Lee	35	Male	No		No	FL resident	04/03/20
34,011	Lee	40	Male	No		Yes	FL resident	04/03/20
34,012	Lee	77	Female	No		No	FL resident	04/03/20
34,013	Lee	79	Male	No		No	FL resident	04/03/20
34,014	Lee	31	Female	Yes	FL; PUERTO RICO	Yes	FL resident	04/03/20
34,015	Lee	23	Female	No		No	FL resident	04/03/20
34,016	Lee	49	Male	No		Yes	FL resident	04/03/20
34,017	Lee	53	Male	Unknown		No	FL resident	04/03/20
34,018	Lee	51	Female	No		Yes	FL resident	04/03/20
34,019	Lee	88	Male	No		Yes	FL resident	04/03/20
34,020	Lee	44	Male	No		Yes	FL resident	04/04/20
34,021	Lee	57	Female	Unknown		Unknown	FL resident	04/04/20
34,022	Lee	62	Female	No		Unknown	FL resident	04/04/20
34,023	Lee	40	Male	No		No	FL resident	04/04/20
34,024	Lee	32	Female	Unknown		Yes	FL resident	04/04/20
34,025	Lee	28	Male	No		No	FL resident	04/04/20
34,026	Lee	18	Female	No		Unknown	FL resident	04/04/20
34,027	Lee	66	Female	Yes	FL; ISRAEL; NY	No	FL resident	04/04/20
34,028	Lee	54	Female	No		Yes	FL resident	04/04/20

Coronavirus: line list of cases

Data verified as of May 26, 2020 at 10 AM

Data in this report are provisional and subject to change.

Case	County	Age	Gender	Travel related	Travel detail	Contact with a confirmed case	Jurisdiction	Date case counted
34,029	Lee	44	Female	Unknown		Yes	FL resident	04/04/20
34,030	Lee	50	Male	No		Yes	FL resident	04/04/20
34,031	Lee	74	Female	Unknown		Yes	FL resident	04/04/20
34,032	Lee	27	Female	Yes	NY	No	FL resident	04/04/20
34,033	Lee	35	Male	No		Yes	FL resident	04/04/20
34,034	Lee	66	Female	Unknown		No	FL resident	04/04/20
34,035	Lee	19	Female	No		Yes	FL resident	04/04/20
34,036	Lee	79	Male	No		No	FL resident	04/04/20
34,037	Lee	42	Female	No		Yes	FL resident	04/04/20
34,038	Lee	57	Female	No		Yes	FL resident	04/04/20
34,039	Lee	30	Female	No		No	FL resident	04/04/20
34,040	Lee	41	Male	No		Yes	FL resident	04/04/20
34,041	Lee	34	Female	Unknown		Yes	FL resident	04/04/20
34,042	Lee	45	Male	No		Yes	FL resident	04/04/20
34,043	Lee	64	Female	Unknown		Yes	FL resident	04/04/20
34,044	Lee	59	Female	No		No	FL resident	04/04/20
34,045	Lee	83	Male	No		Yes	FL resident	04/04/20
34,046	Lee	63	Male	Yes	FL; IL	Yes	FL resident	04/04/20
34,047	Lee	65	Female	Unknown		Yes	FL resident	04/04/20
34,048	Lee	30	Female	Yes	FL; UT	Yes	FL resident	04/04/20
34,049	Lee	70	Male	No		No	FL resident	04/04/20
34,050	Lee	26	Male	No		No	FL resident	04/04/20
34,051	Lee	73	Female	No		No	FL resident	04/04/20
34,052	Lee	62	Male	No		Yes	FL resident	04/04/20
34,053	Lee	78	Female	No		No	FL resident	04/04/20
34,054	Lee	52	Female	Unknown		No	FL resident	04/04/20
34,055	Lee	70	Male	No		Yes	FL resident	04/04/20
34,056	Lee	56	Female	Yes	FL; MEXICO	No	FL resident	04/04/20
34,057	Lee	50	Male	No		Yes	FL resident	04/04/20
34,058	Lee	60	Female	No		Unknown	FL resident	04/04/20
34,059	Lee	75	Female	Unknown		Unknown	FL resident	04/04/20
34,060	Lee	56	Male	Yes	CO; FL	No	FL resident	04/04/20
34,061	Lee	40	Female	Unknown		Unknown	FL resident	04/04/20
34,062	Lee	73	Male	No		No	FL resident	04/04/20
34,063	Lee	75	Female	No		Yes	FL resident	04/04/20
34,064	Lee	39	Female	No		Unknown	FL resident	04/05/20
34,065	Lee	37	Female	No		No	FL resident	04/05/20
34,066	Lee	53	Male	No		Yes	FL resident	04/05/20
34,067	Lee	56	Male	No		Yes	FL resident	04/05/20
34,068	Lee	72	Male	Yes	SD	Yes	FL resident	04/05/20
34,069	Lee	56	Female	Unknown		No	FL resident	04/05/20
34,070	Lee	43	Female	No		Yes	FL resident	04/05/20
34,071	Lee	51	Male	No		No	FL resident	04/05/20
34,072	Lee	67	Female	No		No	FL resident	04/05/20
34,073	Lee	30	Male	Unknown			FL resident	04/05/20
34,074	Lee	83	Male	No		Yes	FL resident	04/05/20
34,075	Lee	57	Male	Yes	FL; OH	Yes	FL resident	04/05/20
34,076	Lee	31	Male	No		Yes	FL resident	04/05/20
34,077	Lee	50	Female	No		Yes	FL resident	04/05/20
34,078	Lee	65	Male	Yes	FL; NY	Yes	FL resident	04/05/20
34,079	Lee	39	Male	Yes	CA; FL; IL	No	FL resident	04/05/20
34,080	Lee	18	Female	Unknown		Unknown	FL resident	04/05/20
34,081	Lee	54	Female	No		Unknown	FL resident	04/05/20
34,082	Lee	2	Female	No		Yes	FL resident	04/05/20
34,083	Lee	34	Female	Unknown		Unknown	FL resident	04/05/20
34,084	Lee	64	Male	Yes	UT	No	FL resident	04/05/20
34,085	Lee	71	Male	No		Yes	FL resident	04/05/20
34,086	Lee	69	Female	Yes	CA; FL	Yes	FL resident	04/05/20
34,087	Lee	63	Male	Yes	IL	Yes	FL resident	04/06/20
34,088	Lee	50	Female	Unknown		Yes	FL resident	04/06/20
34,089	Lee	34	Female	No		No	FL resident	04/06/20
34,090	Lee	29	Male	No		No	FL resident	04/06/20

Coronavirus: line list of cases

Data verified as of May 26, 2020 at 10 AM

Data in this report are provisional and subject to change.

Case	County	Age	Gender	Travel related	Travel detail	Contact with a confirmed case	Jurisdiction	Date case counted
34,091	Lee	56	Male	No		Yes	FL resident	04/06/20
34,092	Lee	75	Male	No		No	FL resident	04/06/20
34,093	Lee	68	Male	No		No	FL resident	04/06/20
34,094	Lee	46	Female	Unknown		No	FL resident	04/06/20
34,095	Lee	17	Male	No		Yes	FL resident	04/06/20
34,096	Lee	62	Female	No		No	FL resident	04/06/20
34,097	Lee	69	Female	No		No	FL resident	04/06/20
34,098	Lee	55	Male	No		No	FL resident	04/06/20
34,099	Lee	78	Female	No		Yes	FL resident	04/06/20
34,100	Lee	69	Male	No		No	FL resident	04/06/20
34,101	Lee	9	Female	No		Yes	FL resident	04/06/20
34,102	Lee	7	Female	No		Yes	FL resident	04/06/20
34,103	Lee	68	Female	No		Yes	FL resident	04/06/20
34,104	Lee	64	Male	No		Yes	FL resident	04/06/20
34,105	Lee	74	Male	Yes	ARGENTINA; CHILE; SOUTH AMERICA	No	FL resident	04/06/20
34,106	Lee	72	Male	No		Yes	FL resident	04/07/20
34,107	Lee	44	Female	No		No	FL resident	04/07/20
34,108	Lee	57	Male	No		Unknown	FL resident	04/07/20
34,109	Lee	35	Female	Unknown		Yes	FL resident	04/07/20
34,110	Lee	22	Male	No		Yes	FL resident	04/07/20
34,111	Lee	57	Female	Yes	FL; NY	Yes	FL resident	04/07/20
34,112	Lee	72	Female	Unknown		No	FL resident	04/07/20
34,113	Lee	53	Female	No		Yes	FL resident	04/07/20
34,114	Lee	49	Male	Yes	LA	No	FL resident	04/07/20
34,115	Lee	29	Female	Unknown		Yes	FL resident	04/07/20
34,116	Lee	84	Female	Yes	FL; MO	No	FL resident	04/07/20
34,117	Lee	25	Female	Unknown		Yes	FL resident	04/07/20
34,118	Lee	84	Female	No		Yes	FL resident	04/07/20
34,119	Lee	48	Female	No		No	FL resident	04/07/20
34,120	Lee	67	Male	No		No	FL resident	04/07/20
34,121	Lee	37	Male	Unknown		Unknown	FL resident	04/07/20
34,122	Lee	40	Male	No		No	FL resident	04/07/20
34,123	Lee	64	Female	No		No	FL resident	04/07/20
34,124	Lee	57	Female	No		Yes	FL resident	04/07/20
34,125	Lee	43	Female	Unknown		Yes	FL resident	04/07/20
34,126	Lee	61	Female	No		Unknown	FL resident	04/07/20
34,127	Lee	44	Female	No		Yes	FL resident	04/07/20
34,128	Lee	66	Male	Yes	FL; NC	No	FL resident	04/07/20
34,129	Lee	86	Male	No		No	FL resident	04/07/20
34,130	Lee	42	Male	No		Unknown	FL resident	04/07/20
34,131	Lee	72	Female	No		Yes	FL resident	04/07/20
34,132	Lee	85	Male	No		Yes	FL resident	04/07/20
34,133	Lee	39	Male	No		No	FL resident	04/07/20
34,134	Lee	39	Female	No		Yes	FL resident	04/07/20
34,135	Lee	47	Male	No		Yes	FL resident	04/07/20
34,136	Lee	34	Female	No		Yes	FL resident	04/07/20
34,137	Lee	42	Female	No		No	FL resident	04/07/20
34,138	Lee	22	Male	Yes	NY	No	FL resident	04/08/20
34,139	Lee	45	Male	No		Yes	FL resident	04/08/20
34,140	Lee	34	Male	No		Yes	FL resident	04/08/20
34,141	Lee	72	Male	No		Yes	FL resident	04/08/20
34,142	Lee	70	Male	No		No	FL resident	04/08/20
34,143	Lee	81	Female	No		Yes	FL resident	04/08/20
34,144	Lee	51	Female	No		Yes	FL resident	04/08/20
34,145	Lee	53	Male	No		Yes	FL resident	04/08/20
34,146	Lee	33	Female	No		No	FL resident	04/08/20
34,147	Lee	42	Female	No		Yes	FL resident	04/08/20
34,148	Lee	47	Female	No		Yes	FL resident	04/08/20
34,149	Lee	44	Male	Yes	FL; GA	No	FL resident	04/08/20
34,150	Lee	43	Male	No		Yes	FL resident	04/08/20
34,151	Lee	50	Female	No		No	FL resident	04/08/20

Coronavirus: line list of cases

Data verified as of May 26, 2020 at 10 AM

Data in this report are provisional and subject to change.

Case	County	Age	Gender	Travel related	Travel detail	Contact with a confirmed case	Jurisdiction	Date case counted
34,152	Lee	54	Male	No		No	FL resident	04/08/20
34,153	Lee	73	Female	No		Yes	FL resident	04/08/20
34,154	Lee	86	Male	Yes	NJ	Yes	FL resident	04/08/20
34,155	Lee	94	Female	Yes	FL; NJ	Yes	FL resident	04/08/20
34,156	Lee	83	Female	No		No	FL resident	04/08/20
34,157	Lee	66	Male	Yes	ARGENTINA; CA; CHILE; FL	No	FL resident	04/08/20
34,158	Lee	39	Female	No		Yes	FL resident	04/08/20
34,159	Lee	36	Female	No		Yes	FL resident	04/08/20
34,160	Lee	36	Male	Yes	FL; GA	Unknown	FL resident	04/08/20
34,161	Lee	42	Female	No		Yes	FL resident	04/08/20
34,162	Lee	48	Female	No		Yes	FL resident	04/08/20
34,163	Lee	36	Female	No		Yes	FL resident	04/08/20
34,164	Lee	50	Female	Yes	NY	No	FL resident	04/08/20
34,165	Lee	39	Male	No		Yes	FL resident	04/08/20
34,166	Lee	37	Male	No		Yes	FL resident	04/08/20
34,167	Lee	79	Female	No		Yes	FL resident	04/08/20
34,168	Lee	74	Male	No		No	FL resident	04/08/20
34,169	Lee	55	Female	Unknown		Yes	FL resident	04/08/20
34,170	Lee	29	Male	No		Yes	FL resident	04/08/20
34,171	Lee	44	Male	No		No	FL resident	04/08/20
34,172	Lee	30	Female	No		Yes	FL resident	04/08/20
34,173	Lee	87	Female	No		Unknown	FL resident	04/08/20
34,174	Lee	72	Male	No		Yes	FL resident	04/08/20
34,175	Lee	24	Male	No		Yes	FL resident	04/08/20
34,176	Lee	60	Female	No		Yes	FL resident	04/09/20
34,177	Lee	61	Female	No		Yes	FL resident	04/09/20
34,178	Lee	64	Male	No		Yes	FL resident	04/09/20
34,179	Lee	40	Female	No		Yes	FL resident	04/09/20
34,180	Lee	45	Female	No		No	FL resident	04/09/20
34,181	Lee	42	Male	No		Yes	FL resident	04/09/20
34,182	Lee	51	Female	No		Yes	FL resident	04/09/20
34,183	Lee	81	Female	No		Yes	FL resident	04/09/20
34,184	Lee	93	Male	No		No	FL resident	04/09/20
34,185	Lee	28	Male	No		No	FL resident	04/09/20
34,186	Lee	96	Male	No		Yes	FL resident	04/09/20
34,187	Lee	12	Female	No		Yes	FL resident	04/09/20
34,188	Lee	58	Male	No		Yes	FL resident	04/09/20
34,189	Lee	63	Female	No		Yes	FL resident	04/09/20
34,190	Lee	70	Male	No		No	FL resident	04/09/20
34,191	Lee	40	Male	No		Yes	FL resident	04/09/20
34,192	Lee	75	Male	No		Yes	FL resident	04/09/20
34,193	Lee	86	Female	No		Yes	FL resident	04/09/20
34,194	Lee	63	Female	No		No	FL resident	04/09/20
34,195	Lee	26	Female	No		Yes	FL resident	04/09/20
34,196	Lee	40	Female	No		Yes	FL resident	04/09/20
34,197	Lee	82	Male	No		No	FL resident	04/09/20
34,198	Lee	22	Female	No		No	FL resident	04/09/20
34,199	Lee	38	Male	No		Yes	FL resident	04/09/20
34,200	Lee	39	Male	No		No	FL resident	04/09/20
34,201	Lee	11	Female	No		Yes	FL resident	04/09/20
34,202	Lee	55	Male	No		Yes	FL resident	04/09/20
34,203	Lee	62	Male	No		No	FL resident	04/09/20
34,204	Lee	64	Male	No		Yes	FL resident	04/09/20
34,205	Lee	85	Female	No		Yes	FL resident	04/09/20
34,206	Lee	35	Female	No		No	FL resident	04/09/20
34,207	Lee	50	Female	No		Yes	FL resident	04/09/20
34,208	Lee	66	Male	No		Unknown	FL resident	04/09/20
34,209	Lee	49	Male	Unknown		Unknown	FL resident	04/09/20
34,210	Lee	60	Female	Yes	IL	Yes	FL resident	04/09/20
34,211	Lee	47	Female	No		Yes	FL resident	04/09/20
34,212	Lee	53	Female	No		Yes	FL resident	04/09/20
34,213	Lee	33	Male	Unknown		Yes	FL resident	04/09/20

Coronavirus: line list of cases

Data verified as of May 26, 2020 at 10 AM

Data in this report are provisional and subject to change.

Case	County	Age	Gender	Travel related	Travel detail	Contact with a confirmed case	Jurisdiction	Date case counted
34,214	Lee	88	Female	No		Yes	FL resident	04/09/20
34,215	Lee	49	Female	No		Yes	FL resident	04/09/20
34,216	Lee	79	Male	No		Yes	FL resident	04/09/20
34,217	Lee	67	Male	No		Yes	FL resident	04/09/20
34,218	Lee	23	Female	No		Yes	FL resident	04/09/20
34,219	Lee	66	Male	Unknown		Yes	FL resident	04/09/20
34,220	Lee	46	Male	Yes	NY	No	FL resident	04/09/20
34,221	Lee	52	Male	No		Yes	FL resident	04/10/20
34,222	Lee	68	Male	No		Yes	FL resident	04/10/20
34,223	Lee	24	Male	No		Yes	FL resident	04/10/20
34,224	Lee	57	Female	No		Yes	FL resident	04/10/20
34,225	Lee	68	Female	No		Yes	FL resident	04/10/20
34,226	Lee	54	Male	Unknown		Yes	FL resident	04/10/20
34,227	Lee	65	Female	No		Yes	FL resident	04/10/20
34,228	Lee	39	Male	No		No	FL resident	04/10/20
34,229	Lee	31	Female	No		Yes	FL resident	04/10/20
34,230	Lee	56	Male	No		Yes	FL resident	04/10/20
34,231	Lee	43	Female	No		Unknown	FL resident	04/10/20
34,232	Lee	23	Female	Unknown		Yes	FL resident	04/10/20
34,233	Lee	57	Female	No		Yes	FL resident	04/10/20
34,234	Lee	70	Female	No		Yes	FL resident	04/10/20
34,235	Lee	27	Male	No		Yes	FL resident	04/10/20
34,236	Lee	22	Female	No		Unknown	FL resident	04/10/20
34,237	Lee	27	Female	No			FL resident	04/10/20
34,238	Lee	46	Female	No		Yes	FL resident	04/10/20
34,239	Lee	57	Male	No		Yes	FL resident	04/10/20
34,240	Lee	32	Female	No		Yes	FL resident	04/10/20
34,241	Lee	71	Male	No		No	FL resident	04/10/20
34,242	Lee	55	Male	No		Yes	FL resident	04/10/20
34,243	Lee	70	Female	No		No	FL resident	04/10/20
34,244	Lee	26	Male	No		Yes	FL resident	04/10/20
34,245	Lee	31	Male	No		No	FL resident	04/10/20
34,246	Lee	21	Female	No		Yes	FL resident	04/10/20
34,247	Lee	27	Female	No		Yes	FL resident	04/10/20
34,248	Lee	48	Male	No		Unknown	FL resident	04/10/20
34,249	Lee	62	Male	No		Unknown	FL resident	04/10/20
34,250	Lee	70	Female	No		No	FL resident	04/10/20
34,251	Lee	15	Female	No		Yes	FL resident	04/10/20
34,252	Lee	38	Female	No		Yes	FL resident	04/10/20
34,253	Lee	20	Female	No		Unknown	FL resident	04/10/20
34,254	Lee	68	Female	No		Yes	FL resident	04/10/20
34,255	Lee	37	Male	No		Yes	FL resident	04/10/20
34,256	Lee	63	Female	No		Yes	FL resident	04/10/20
34,257	Lee	24	Female	Yes	FL; OH; SPAIN	Yes	FL resident	04/10/20
34,258	Lee	79	Male	No		Yes	FL resident	04/11/20
34,259	Lee	62	Male	No		Yes	FL resident	04/11/20
34,260	Lee	53	Female	No		Unknown	FL resident	04/11/20
34,261	Lee	39	Female	No		Yes	FL resident	04/11/20
34,262	Lee	19	Female	No		Yes	FL resident	04/11/20
34,263	Lee	47	Male	No		Yes	FL resident	04/11/20
34,264	Lee	46	Male	No		Yes	FL resident	04/11/20
34,265	Lee	53	Female	No		Yes	FL resident	04/11/20
34,266	Lee	54	Female	No		Yes	FL resident	04/11/20
34,267	Lee	54	Female	No		Yes	FL resident	04/11/20
34,268	Lee	64	Female	Unknown		Unknown	FL resident	04/11/20
34,269	Lee	71	Male	Unknown		Yes	FL resident	04/11/20
34,270	Lee	76	Female	No		Yes	FL resident	04/11/20
34,271	Lee	77	Male	Yes	EUROPE; FL	Yes	FL resident	04/11/20
34,272	Lee	93	Female	No		No	FL resident	04/11/20
34,273	Lee	3	Female	Unknown		Yes	FL resident	04/11/20
34,274	Lee	41	Male	No		Unknown	FL resident	04/11/20
34,275	Lee	55	Male	No		Yes	FL resident	04/11/20

Coronavirus: line list of cases

Data verified as of May 26, 2020 at 10 AM

Data in this report are provisional and subject to change.

Case	County	Age	Gender	Travel related	Travel detail	Contact with a confirmed case	Jurisdiction	Date case counted
34,276	Lee	40	Female	No		Yes	FL resident	04/11/20
34,277	Lee	40	Male	No		No	FL resident	04/11/20
34,278	Lee	32	Female	No		No	FL resident	04/11/20
34,279	Lee	20	Female	No		Yes	FL resident	04/11/20
34,280	Lee	50	Male	No		No	FL resident	04/11/20
34,281	Lee	17	Female	No		Yes	FL resident	04/11/20
34,282	Lee	35	Female	No		Unknown	FL resident	04/11/20
34,283	Lee	71	Male	Unknown			FL resident	04/11/20
34,284	Lee	52	Male	No		Yes	FL resident	04/11/20
34,285	Lee	46	Female	No		Yes	FL resident	04/11/20
34,286	Lee	26	Female	No		No	FL resident	04/11/20
34,287	Lee	32	Female	Yes	FL; PUERTO RICO	Yes	FL resident	04/12/20
34,288	Lee	47	Male	No		Yes	FL resident	04/12/20
34,289	Lee	46	Male	No		No	FL resident	04/12/20
34,290	Lee	43	Male	No		No	FL resident	04/12/20
34,291	Lee	47	Male	No		Yes	FL resident	04/12/20
34,292	Lee	55	Male	No		Unknown	FL resident	04/12/20
34,293	Lee	11	Male	No		Yes	FL resident	04/12/20
34,294	Lee	52	Male	No		Yes	FL resident	04/12/20
34,295	Lee	83	Male	No		Yes	FL resident	04/12/20
34,296	Lee	48	Female	No		No	FL resident	04/12/20
34,297	Lee	62	Male	No		Yes	FL resident	04/12/20
34,298	Lee	59	Female	No		Unknown	FL resident	04/12/20
34,299	Lee	51	Male	No		No	FL resident	04/12/20
34,300	Lee	24	Female	No		Yes	FL resident	04/12/20
34,301	Lee	23	Female	No		Yes	FL resident	04/12/20
34,302	Lee	22	Female	Unknown			FL resident	04/12/20
34,303	Lee	1	Female	No		Yes	FL resident	04/12/20
34,304	Lee	46	Female	No		Yes	FL resident	04/12/20
34,305	Lee	46	Female	No		Unknown	FL resident	04/12/20
34,306	Lee	38	Female	Unknown		Unknown	FL resident	04/13/20
34,307	Lee	31	Female	Unknown		Unknown	FL resident	04/13/20
34,308	Lee	60	Male	No		Yes	FL resident	04/13/20
34,309	Lee	32	Female	No		Yes	FL resident	04/13/20
34,310	Lee	53	Male	No		No	FL resident	04/13/20
34,311	Lee	19	Male	No		Yes	FL resident	04/13/20
34,312	Lee	82	Male	No		Yes	FL resident	04/13/20
34,313	Lee	97	Female	No		Yes	FL resident	04/13/20
34,314	Lee	34	Male	No		No	FL resident	04/13/20
34,315	Lee	45	Male	No		No	FL resident	04/13/20
34,316	Lee	21	Male	No		No	FL resident	04/13/20
34,317	Lee	31	Female	No		Yes	FL resident	04/13/20
34,318	Lee	42	Male	No		Yes	FL resident	04/13/20
34,319	Lee	35	Male	No		Yes	FL resident	04/13/20
34,320	Lee	35	Female	No		No	FL resident	04/13/20
34,321	Lee	73	Female	No		No	FL resident	04/13/20
34,322	Lee	24	Male	No		Yes	FL resident	04/13/20
34,323	Lee	61	Male	No		No	FL resident	04/13/20
34,324	Lee	28	Female	No		No	FL resident	04/13/20
34,325	Lee	67	Male	No		Yes	FL resident	04/13/20
34,326	Lee	61	Female	No		Yes	FL resident	04/14/20
34,327	Lee	45	Female	No		Yes	FL resident	04/14/20
34,328	Lee	58	Male	No		Yes	FL resident	04/14/20
34,329	Lee	39	Male	No		Yes	FL resident	04/14/20
34,330	Lee	50	Male	No		Yes	FL resident	04/14/20
34,331	Lee	38	Female	No		Yes	FL resident	04/14/20
34,332	Lee	47	Female	No		Unknown	FL resident	04/14/20
34,333	Lee	39	Male	No		Yes	FL resident	04/14/20
34,334	Lee	56	Male	No		No	FL resident	04/14/20
34,335	Lee	77	Male	No		Unknown	FL resident	04/14/20
34,336	Lee	25	Female	No		No	FL resident	04/14/20
34,337	Lee	71	Female	No		Yes	FL resident	04/14/20

Coronavirus: line list of cases

Data verified as of May 26, 2020 at 10 AM

Data in this report are provisional and subject to change.

Case	County	Age	Gender	Travel related	Travel detail	Contact with a confirmed case	Jurisdiction	Date case counted
34,338	Lee	54	Male	No		No	FL resident	04/14/20
34,339	Lee	64	Male	No		No	FL resident	04/14/20
34,340	Lee	44	Male	No		Unknown	FL resident	04/14/20
34,341	Lee	93	Male	No		Yes	FL resident	04/14/20
34,342	Lee	50	Female	No		Yes	FL resident	04/14/20
34,343	Lee	61	Male	No		Unknown	FL resident	04/14/20
34,344	Lee	52	Female	No		Yes	FL resident	04/15/20
34,345	Lee	52	Male	No		No	FL resident	04/15/20
34,346	Lee	25	Female	No		Yes	FL resident	04/15/20
34,347	Lee	11	Female	No		Yes	FL resident	04/15/20
34,348	Lee	45	Male	No		Yes	FL resident	04/15/20
34,349	Lee	36	Male	No		Yes	FL resident	04/15/20
34,350	Lee	39	Male	No		Unknown	FL resident	04/15/20
34,351	Lee	25	Male	No		Unknown	FL resident	04/15/20
34,352	Lee	24	Female	No		Unknown	FL resident	04/15/20
34,353	Lee	72	Male	No		Yes	FL resident	04/15/20
34,354	Lee	32	Male	No		No	FL resident	04/15/20
34,355	Lee	41	Male	No		No	FL resident	04/15/20
34,356	Lee	35	Female	No		Yes	FL resident	04/15/20
34,357	Lee	42	Female	No		No	FL resident	04/15/20
34,358	Lee	50	Female	No		Yes	FL resident	04/15/20
34,359	Lee	55	Male	No		Yes	FL resident	04/15/20
34,360	Lee	63	Male	No		Unknown	FL resident	04/16/20
34,361	Lee	26	Female	No		Yes	FL resident	04/16/20
34,362	Lee	89	Female	No		Yes	FL resident	04/16/20
34,363	Lee	40	Female	Unknown		Yes	FL resident	04/16/20
34,364	Lee	83	Male	No		Yes	FL resident	04/16/20
34,365	Lee	40	Female	No		Yes	FL resident	04/16/20
34,366	Lee	97	Female	No		No	FL resident	04/16/20
34,367	Lee	82	Male	No		Yes	FL resident	04/16/20
34,368	Lee	22	Male	No		Yes	FL resident	04/16/20
34,369	Lee	29	Male	No		Yes	FL resident	04/16/20
34,370	Lee	39	Male	Yes	GEORGIA; UNITED KINGDOM	No	FL resident	04/16/20
34,371	Lee	46	Male	No		Yes	FL resident	04/16/20
34,372	Lee	74	Male	No		No	FL resident	04/16/20
34,373	Lee	30	Female	No		Yes	FL resident	04/16/20
34,374	Lee	62	Female	No		Yes	FL resident	04/16/20
34,375	Lee	58	Male	No		Yes	FL resident	04/16/20
34,376	Lee	58	Male	No		Yes	FL resident	04/16/20
34,377	Lee	48	Male	No		Yes	FL resident	04/16/20
34,378	Lee	69	Male	No		Yes	FL resident	04/16/20
34,379	Lee	38	Female	No		No	FL resident	04/16/20
34,380	Lee	32	Male	No		Yes	FL resident	04/16/20
34,381	Lee	60	Female	No		Yes	FL resident	04/16/20
34,382	Lee	94	Male	No		Yes	FL resident	04/16/20
34,383	Lee	79	Male	No		Yes	FL resident	04/16/20
34,384	Lee	62	Male	No		Unknown	FL resident	04/16/20
34,385	Lee	67	Male	No		Yes	FL resident	04/16/20
34,386	Lee	72	Male	No		No	FL resident	04/16/20
34,387	Lee	57	Female	No		Yes	FL resident	04/16/20
34,388	Lee	51	Female	No		No	FL resident	04/16/20
34,389	Lee	69	Female	No		Yes	FL resident	04/16/20
34,390	Lee	19	Female	No		No	FL resident	04/16/20
34,391	Lee	38	Male	No		No	FL resident	04/17/20
34,392	Lee	35	Female	No		Unknown	FL resident	04/17/20
34,393	Lee	62	Female	Yes	EUROPE; FL; GA	No	FL resident	04/17/20
34,394	Lee	48	Female	No		Yes	FL resident	04/17/20
34,395	Lee	58	Male	No		No	FL resident	04/17/20
34,396	Lee	26	Male	No		Yes	FL resident	04/17/20
34,397	Lee	60	Male	No		Yes	FL resident	04/17/20
34,398	Lee	57	Male	No		Yes	FL resident	04/17/20
34,399	Lee	29	Male	No		Yes	FL resident	04/17/20

Coronavirus: line list of cases

Data verified as of May 26, 2020 at 10 AM

Data in this report are provisional and subject to change.

Case	County	Age	Gender	Travel related	Travel detail	Contact with a confirmed case	Jurisdiction	Date case counted
34,400	Lee	29	Male	No		No	FL resident	04/17/20
34,401	Lee	41	Female	No		No	FL resident	04/17/20
34,402	Lee	76	Male	No		Yes	FL resident	04/17/20
34,403	Lee	73	Male	No		Unknown	FL resident	04/17/20
34,404	Lee	77	Female	No		No	FL resident	04/18/20
34,405	Lee	1	Female	No		No	FL resident	04/18/20
34,406	Lee	45	Female	No		Yes	FL resident	04/18/20
34,407	Lee	56	Female	No		No	FL resident	04/18/20
34,408	Lee	30	Female	No		Yes	FL resident	04/18/20
34,409	Lee	47	Male	No			FL resident	04/18/20
34,410	Lee	70	Female	No		Yes	FL resident	04/18/20
34,411	Lee	73	Female	Yes	CA; FL; HI; MEXICO	Yes	FL resident	04/18/20
34,412	Lee	37	Male	No		Yes	FL resident	04/18/20
34,413	Lee	59	Male	No		Yes	FL resident	04/18/20
34,414	Lee	18	Female	No		No	FL resident	04/18/20
34,415	Lee	71	Male	No		Unknown	FL resident	04/18/20
34,416	Lee	47	Male	No		Yes	FL resident	04/18/20
34,417	Lee	68	Male	No		Unknown	FL resident	04/18/20
34,418	Lee	34	Female	No		Yes	FL resident	04/18/20
34,419	Lee	18	Female	No		Yes	FL resident	04/18/20
34,420	Lee	47	Female	No		Yes	FL resident	04/18/20
34,421	Lee	46	Male	No		Yes	FL resident	04/18/20
34,422	Lee	81	Female	No		No	FL resident	04/18/20
34,423	Lee	56	Female	No		Yes	FL resident	04/18/20
34,424	Lee	69	Male	No		Yes	FL resident	04/18/20
34,425	Lee	63	Female	No		Yes	FL resident	04/18/20
34,426	Lee	60	Male	Yes	FL; UNKNOWN	Yes	FL resident	04/19/20
34,427	Lee	50	Female	No		Yes	FL resident	04/19/20
34,428	Lee	32	Male	No		Yes	FL resident	04/19/20
34,429	Lee	55	Male	No		No	FL resident	04/19/20
34,430	Lee	71	Female	No		Yes	FL resident	04/19/20
34,431	Lee	21	Female	No		Yes	FL resident	04/19/20
34,432	Lee	28	Male	No		No	FL resident	04/19/20
34,433	Lee	73	Female	No		No	FL resident	04/19/20
34,434	Lee	20	Female	No		Yes	FL resident	04/19/20
34,435	Lee	28	Male	No		No	FL resident	04/19/20
34,436	Lee	34	Female	No			FL resident	04/19/20
34,437	Lee	27	Female	No		No	FL resident	04/19/20
34,438	Lee	42	Female	No		Yes	FL resident	04/19/20
34,439	Lee	42	Male	No		No	FL resident	04/19/20
34,440	Lee	39	Female	No		Yes	FL resident	04/19/20
34,441	Lee	80	Male	No		Unknown	FL resident	04/19/20
34,442	Lee	26	Female	No		No	FL resident	04/19/20
34,443	Lee	25	Male	No		Yes	FL resident	04/19/20
34,444	Lee	57	Male	No		No	FL resident	04/19/20
34,445	Lee	69	Female	Yes	CA	Yes	FL resident	04/19/20
34,446	Lee	52	Male	No		Yes	FL resident	04/19/20
34,447	Lee	92	Female	No		No	FL resident	04/19/20
34,448	Lee	60	Female	No		Yes	FL resident	04/19/20
34,449	Lee	64	Male	No		Unknown	FL resident	04/20/20
34,450	Lee	37	Male	No		Yes	FL resident	04/20/20
34,451	Lee	2	Male	No		Yes	FL resident	04/20/20
34,452	Lee	16	Male	No		Yes	FL resident	04/20/20
34,453	Lee	30	Male	No		Yes	FL resident	04/20/20
34,454	Lee	43	Female	No		Yes	FL resident	04/20/20
34,455	Lee	71	Female	No		No	FL resident	04/20/20
34,456	Lee	32	Female	No		Unknown	FL resident	04/20/20
34,457	Lee	23	Male	No		Yes	FL resident	04/20/20
34,458	Lee	41	Male	No		Yes	FL resident	04/20/20
34,459	Lee	78	Female	No		No	FL resident	04/21/20
34,460	Lee	27	Female	No		Yes	FL resident	04/21/20
34,461	Lee	47	Female	No		Yes	FL resident	04/21/20

Coronavirus: line list of cases

Data verified as of May 26, 2020 at 10 AM

Data in this report are provisional and subject to change.

Case	County	Age	Gender	Travel related	Travel detail	Contact with a confirmed case	Jurisdiction	Date case counted
34,462	Lee	71	Female	No		Yes	FL resident	04/21/20
34,463	Lee	52	Female	No		No	FL resident	04/21/20
34,464	Lee	86	Female	No		Unknown	FL resident	04/21/20
34,465	Lee	62	Female	No		Unknown	FL resident	04/21/20
34,466	Lee	59	Female	No		Yes	FL resident	04/21/20
34,467	Lee	61	Female	Yes	FL; WI	No	FL resident	04/21/20
34,468	Lee	43	Male	No		No	FL resident	04/21/20
34,469	Lee	52	Female	No		Yes	FL resident	04/21/20
34,470	Lee	90	Female	No		Unknown	FL resident	04/21/20
34,471	Lee	52	Female	No		Yes	FL resident	04/21/20
34,472	Lee	56	Female	No		Yes	FL resident	04/22/20
34,473	Lee	64	Female	No		Unknown	FL resident	04/22/20
34,474	Lee	45	Female	No		Yes	FL resident	04/22/20
34,475	Lee	58	Female	No		No	FL resident	04/22/20
34,476	Lee	16	Male	No		Yes	FL resident	04/22/20
34,477	Lee	38	Male	No		Yes	FL resident	04/22/20
34,478	Lee	44	Male	No		Yes	FL resident	04/22/20
34,479	Lee	39	Male	No		Yes	FL resident	04/22/20
34,480	Lee	52	Male	No		Yes	FL resident	04/22/20
34,481	Lee	55	Female	No		Yes	FL resident	04/22/20
34,482	Lee	89	Male	No		Yes	FL resident	04/22/20
34,483	Lee	94	Female	No		No	FL resident	04/22/20
34,484	Lee	44	Female	No		Yes	FL resident	04/22/20
34,485	Lee	72	Male	Unknown		No	FL resident	04/22/20
34,486	Lee	77	Female	No		Unknown	FL resident	04/22/20
34,487	Lee	80	Female	No		Yes	FL resident	04/22/20
34,488	Lee	67	Male	No		Unknown	FL resident	04/22/20
34,489	Lee	50	Female	No		Yes	FL resident	04/22/20
34,490	Lee	73	Male	No		Unknown	FL resident	04/22/20
34,491	Lee	3	Male	No		Yes	FL resident	04/22/20
34,492	Lee	56	Female	No		Yes	FL resident	04/22/20
34,493	Lee	36	Male	No		Yes	FL resident	04/22/20
34,494	Lee	23	Female	No		Yes	FL resident	04/22/20
34,495	Lee	96	Female	No		Yes	FL resident	04/22/20
34,496	Lee	54	Male	No		Unknown	FL resident	04/22/20
34,497	Lee	27	Male	No		Yes	FL resident	04/22/20
34,498	Lee	14	Female	No		Yes	FL resident	04/22/20
34,499	Lee	87	Female	No		Yes	FL resident	04/23/20
34,500	Lee	39	Female	No		Yes	FL resident	04/23/20
34,501	Lee	38	Male	No		Yes	FL resident	04/23/20
34,502	Lee	48	Female	No		Yes	FL resident	04/23/20
34,503	Lee	47	Male	No		Yes	FL resident	04/23/20
34,504	Lee	63	Male	No		Yes	FL resident	04/23/20
34,505	Lee	36	Female	No		Unknown	FL resident	04/23/20
34,506	Lee	54	Female	No		Yes	FL resident	04/23/20
34,507	Lee	46	Female	No		Yes	FL resident	04/23/20
34,508	Lee	49	Male	No		Yes	FL resident	04/23/20
34,509	Lee	64	Female	No		Yes	FL resident	04/23/20
34,510	Lee	24	Male	No		Yes	FL resident	04/23/20
34,511	Lee	62	Male	No		Yes	FL resident	04/23/20
34,512	Lee	55	Female	No		No	FL resident	04/23/20
34,513	Lee	48	Male	No		Yes	FL resident	04/23/20
34,514	Lee	53	Male	No		Yes	FL resident	04/23/20
34,515	Lee	43	Female	No		Yes	FL resident	04/23/20
34,516	Lee	50	Female	No		Yes	FL resident	04/23/20
34,517	Lee	30	Male	No		Yes	FL resident	04/23/20
34,518	Lee	43	Female	No		Unknown	FL resident	04/23/20
34,519	Lee	59	Male	Yes	CT; FL; MN; MO; NJ; NY; OH; PA; SC	Yes	FL resident	04/23/20
34,520	Lee	41	Female	No		No	FL resident	04/23/20
34,521	Lee	37	Female	No		Yes	FL resident	04/23/20
34,522	Lee	46	Female	No		Yes	FL resident	04/23/20

Coronavirus: line list of cases

Data verified as of May 26, 2020 at 10 AM

Data in this report are provisional and subject to change.

Case	County	Age	Gender	Travel related	Travel detail	Contact with a confirmed case	Jurisdiction	Date case counted
34,523	Lee	62	Female	No		No	FL resident	04/23/20
34,524	Lee	50	Male	No		Yes	FL resident	04/23/20
34,525	Lee	34	Male	No		Yes	FL resident	04/23/20
34,526	Lee	44	Female	No		Yes	FL resident	04/23/20
34,527	Lee	25	Male	No		Yes	FL resident	04/23/20
34,528	Lee	72	Male	No		Yes	FL resident	04/23/20
34,529	Lee	58	Male	No		Yes	FL resident	04/23/20
34,530	Lee	33	Female	No		Unknown	FL resident	04/23/20
34,531	Lee	34	Male	No		No	FL resident	04/23/20
34,532	Lee	77	Male	Unknown			FL resident	04/23/20
34,533	Lee	50	Male	No		Yes	FL resident	04/23/20
34,534	Lee	2	Female	No		Yes	FL resident	04/23/20
34,535	Lee	68	Male	No		No	FL resident	04/23/20
34,536	Lee	55	Male	No		Yes	FL resident	04/23/20
34,537	Lee	49	Female	No		Unknown	FL resident	04/23/20
34,538	Lee	53	Female	No		Unknown	FL resident	04/23/20
34,539	Lee	91	Female	Unknown		Yes	FL resident	04/23/20
34,540	Lee	73	Female	No		Yes	FL resident	04/23/20
34,541	Lee	75	Male	No		Yes	FL resident	04/23/20
34,542	Lee	68	Male	No		Yes	FL resident	04/23/20
34,543	Lee	90	Female	No		No	FL resident	04/23/20
34,544	Lee	76	Male	No		No	FL resident	04/23/20
34,545	Lee	84	Male	No		Yes	FL resident	04/23/20
34,546	Lee	93	Female	No		No	FL resident	04/23/20
34,547	Lee	96	Female	No		No	FL resident	04/23/20
34,548	Lee	64	Male	No		Yes	FL resident	04/23/20
34,549	Lee	89	Female	No		Yes	FL resident	04/23/20
34,550	Lee	82	Female	No		Unknown	FL resident	04/23/20
34,551	Lee	56	Male	No		Yes	FL resident	04/23/20
34,552	Lee	83	Male	No		Unknown	FL resident	04/23/20
34,553	Lee	80	Male	No		Yes	FL resident	04/23/20
34,554	Lee	85	Female	No		Yes	FL resident	04/23/20
34,555	Lee	91	Male	No		Yes	FL resident	04/23/20
34,556	Lee	72	Male	No		Yes	FL resident	04/23/20
34,557	Lee	51	Male	No		Yes	FL resident	04/23/20
34,558	Lee	58	Male	No		Yes	FL resident	04/23/20
34,559	Lee	61	Male	No		Yes	FL resident	04/23/20
34,560	Lee	60	Male	No		Yes	FL resident	04/23/20
34,561	Lee	89	Female	No		Yes	FL resident	04/23/20
34,562	Lee	45	Male	No		Yes	FL resident	04/23/20
34,563	Lee	71	Male	Yes	FL; NY	No	FL resident	04/23/20
34,564	Lee	39	Female	No		Yes	FL resident	04/23/20
34,565	Lee	67	Male	No		Yes	FL resident	04/23/20
34,566	Lee	59	Female	No		Yes	FL resident	04/23/20
34,567	Lee	88	Female	No		Unknown	FL resident	04/23/20
34,568	Lee	43	Female	No		Unknown	FL resident	04/23/20
34,569	Lee	47	Female	No		Yes	FL resident	04/23/20
34,570	Lee	35	Female	No		Yes	FL resident	04/23/20
34,571	Lee	25	Male	No		No	FL resident	04/23/20
34,572	Lee	54	Female	No		Yes	FL resident	04/23/20
34,573	Lee	44	Male	No		Yes	FL resident	04/23/20
34,574	Lee	63	Male	Yes	FL; IA	No	FL resident	04/23/20
34,575	Lee	20	Male	No		Unknown	FL resident	04/23/20
34,576	Lee	82	Female	No		Yes	FL resident	04/23/20
34,577	Lee	58	Female	No		Yes	FL resident	04/23/20
34,578	Lee	45	Male	No		Yes	FL resident	04/23/20
34,579	Lee	34	Female	No		Yes	FL resident	04/23/20
34,580	Lee	21	Female	No		Yes	FL resident	04/23/20
34,581	Lee	57	Female	No		Yes	FL resident	04/23/20
34,582	Lee	0	Female	No		Yes	FL resident	04/23/20
34,583	Lee	51	Male	No		Unknown	FL resident	04/23/20
34,584	Lee	31	Female	No		Yes	FL resident	04/23/20

Coronavirus: line list of cases

Data verified as of May 26, 2020 at 10 AM

Data in this report are provisional and subject to change.

Case	County	Age	Gender	Travel related	Travel detail	Contact with a confirmed case	Jurisdiction	Date case counted
34,585	Lee	32	Female	Yes	FL; NY	Yes	FL resident	04/23/20
34,586	Lee	24	Male	No		Yes	FL resident	04/23/20
34,587	Lee	60	Male	No		Yes	FL resident	04/23/20
34,588	Lee	83	Male	No		Yes	FL resident	04/23/20
34,589	Lee	77	Female	No		Yes	FL resident	04/23/20
34,590	Lee	89	Female	No		Yes	FL resident	04/23/20
34,591	Lee	88	Female	No		Yes	FL resident	04/23/20
34,592	Lee	94	Female	No		Yes	FL resident	04/23/20
34,593	Lee	97	Female	No		Yes	FL resident	04/23/20
34,594	Lee	90	Female	Unknown		Yes	FL resident	04/23/20
34,595	Lee	94	Female	No		Yes	FL resident	04/23/20
34,596	Lee	86	Female	No		Yes	FL resident	04/23/20
34,597	Lee	53	Female	No		Yes	FL resident	04/23/20
34,598	Lee	69	Female	No		Yes	FL resident	04/23/20
34,599	Lee	95	Female	No		Unknown	FL resident	04/23/20
34,600	Lee	83	Male	No		Unknown	FL resident	04/23/20
34,601	Lee	48	Female	No		Unknown	FL resident	04/23/20
34,602	Lee	46	Female	No		No	FL resident	04/23/20
34,603	Lee	34	Male	No		No	FL resident	04/24/20
34,604	Lee	59	Male	No		Unknown	FL resident	04/24/20
34,605	Lee	71	Female	No		Yes	FL resident	04/24/20
34,606	Lee	53	Female	No		Unknown	FL resident	04/24/20
34,607	Lee	24	Female	No		Yes	FL resident	04/24/20
34,608	Lee	39	Female	No		Yes	FL resident	04/24/20
34,609	Lee	71	Female	No		Yes	FL resident	04/24/20
34,610	Lee	57	Male	No		No	FL resident	04/24/20
34,611	Lee	79	Male	No		Yes	FL resident	04/24/20
34,612	Lee	70	Female	No		No	FL resident	04/24/20
34,613	Lee	67	Female	No		Yes	FL resident	04/24/20
34,614	Lee	28	Male	No		Yes	FL resident	04/24/20
34,615	Lee	44	Female	No		Yes	FL resident	04/24/20
34,616	Lee	52	Male	No		Yes	FL resident	04/24/20
34,617	Lee	55	Female	No		Yes	FL resident	04/24/20
34,618	Lee	84	Male	Yes	CARIBBEAN; FL	Yes	FL resident	04/24/20
34,619	Lee	68	Male	No		Yes	FL resident	04/24/20
34,620	Lee	78	Female	Unknown		Yes	FL resident	04/24/20
34,621	Lee	27	Male	No		No	FL resident	04/24/20
34,622	Lee	94	Female	No		Unknown	FL resident	04/24/20
34,623	Lee	52	Male	No		Yes	FL resident	04/25/20
34,624	Lee	94	Female	No		Yes	FL resident	04/25/20
34,625	Lee	98	Male	No		Unknown	FL resident	04/25/20
34,626	Lee	37	Male	No		Yes	FL resident	04/25/20
34,627	Lee	27	Male	No		No	FL resident	04/25/20
34,628	Lee	49	Male	No		Yes	FL resident	04/25/20
34,629	Lee	40	Male	No		Unknown	FL resident	04/25/20
34,630	Lee	45	Female	No		Yes	FL resident	04/25/20
34,631	Lee	92	Male	No		Unknown	FL resident	04/25/20
34,632	Lee	56	Female	No		Yes	FL resident	04/25/20
34,633	Lee	90	Female	No		Yes	FL resident	04/25/20
34,634	Lee	92	Male	No		Yes	FL resident	04/25/20
34,635	Lee	85	Male	Unknown		Unknown	FL resident	04/25/20
34,636	Lee	82	Male	No		Unknown	FL resident	04/25/20
34,637	Lee	81	Female	No		Yes	FL resident	04/25/20
34,638	Lee	50	Female	No		No	FL resident	04/25/20
34,639	Lee	56	Female	No		Yes	FL resident	04/25/20
34,640	Lee	94	Female	No		No	FL resident	04/25/20
34,641	Lee	55	Female	No		Yes	FL resident	04/25/20
34,642	Lee	47	Male	No		No	FL resident	04/26/20
34,643	Lee	59	Female	No		Yes	FL resident	04/26/20
34,644	Lee	45	Female	No		No	FL resident	04/26/20
34,645	Lee	49	Male	No		Yes	FL resident	04/26/20
34,646	Lee	23	Female	No		Yes	FL resident	04/26/20

Coronavirus: line list of cases

Data verified as of May 26, 2020 at 10 AM

Data in this report are provisional and subject to change.

Case	County	Age	Gender	Travel related	Travel detail	Contact with a confirmed case	Jurisdiction	Date case counted
34,647	Lee	34	Male	No		No	FL resident	04/26/20
34,648	Lee	25	Female	No		Yes	FL resident	04/26/20
34,649	Lee	85	Female	No		No	FL resident	04/26/20
34,650	Lee	58	Male	No		Yes	FL resident	04/26/20
34,651	Lee	38	Male	No			FL resident	04/26/20
34,652	Lee	17	Male	No		Yes	FL resident	04/26/20
34,653	Lee	90	Female	No		Yes	FL resident	04/26/20
34,654	Lee	31	Female	No		Yes	FL resident	04/27/20
34,655	Lee	45	Female	No		No	FL resident	04/27/20
34,656	Lee	81	Female	No		Yes	FL resident	04/27/20
34,657	Lee	95	Male	No		Yes	FL resident	04/27/20
34,658	Lee	93	Female	No		Yes	FL resident	04/27/20
34,659	Lee	58	Female	No		No	FL resident	04/27/20
34,660	Lee	31	Female	No		No	FL resident	04/27/20
34,661	Lee	83	Female	No		Yes	FL resident	04/27/20
34,662	Lee	21	Male	No		Yes	FL resident	04/27/20
34,663	Lee	92	Male	No		Unknown	FL resident	04/27/20
34,664	Lee	44	Female	No		Yes	FL resident	04/27/20
34,665	Lee	85	Female	No		Yes	FL resident	04/27/20
34,666	Lee	45	Male	No		Unknown	FL resident	04/27/20
34,667	Lee	57	Male	No		Yes	FL resident	04/27/20
34,668	Lee	73	Female	No		Yes	FL resident	04/27/20
34,669	Lee	65	Female	No		Yes	FL resident	04/27/20
34,670	Lee	90	Female	No		Unknown	FL resident	04/27/20
34,671	Lee	85	Female	No		No	FL resident	04/27/20
34,672	Lee	75	Male	No		Yes	FL resident	04/27/20
34,673	Lee	96	Female	No		No	FL resident	04/27/20
34,674	Lee	87	Female	No		Unknown	FL resident	04/27/20
34,675	Lee	31	Female	No		Unknown	FL resident	04/28/20
34,676	Lee	65	Female	No		Yes	FL resident	04/28/20
34,677	Lee	26	Female	No		Yes	FL resident	04/28/20
34,678	Lee	36	Female	No		Yes	FL resident	04/28/20
34,679	Lee	44	Female	No		No	FL resident	04/28/20
34,680	Lee	37	Female	No		No	FL resident	04/28/20
34,681	Lee	46	Male	Unknown		No	FL resident	04/28/20
34,682	Lee	38	Male	No		Yes	FL resident	04/28/20
34,683	Lee	49	Male	Yes	FL; HONG KONG; KY	Yes	FL resident	04/28/20
34,684	Lee	52	Male	No		No	FL resident	04/28/20
34,685	Lee	57	Male	No		Yes	FL resident	04/28/20
34,686	Lee	69	Male	No		Unknown	FL resident	04/28/20
34,687	Lee	96	Female	No		Yes	FL resident	04/28/20
34,688	Lee	65	Female	No		Yes	FL resident	04/29/20
34,689	Lee	84	Male	No		Yes	FL resident	04/29/20
34,690	Lee	90	Female	No		No	FL resident	04/29/20
34,691	Lee	70	Female	No		Yes	FL resident	04/29/20
34,692	Lee	50	Female	No		Yes	FL resident	04/29/20
34,693	Lee	44	Female	No		No	FL resident	04/29/20
34,694	Lee	68	Female	No		Yes	FL resident	04/29/20
34,695	Lee	52	Female	No		No	FL resident	04/29/20
34,696	Lee	18	Male	No		No	FL resident	04/29/20
34,697	Lee	89	Female	No		Yes	FL resident	04/29/20
34,698	Lee	41	Female	No		Unknown	FL resident	04/29/20
34,699	Lee	49	Female	No		Yes	FL resident	04/29/20
34,700	Lee	50	Female	No		Yes	FL resident	04/29/20
34,701	Lee	37	Male	No		No	FL resident	04/29/20
34,702	Lee	37	Female	No		Yes	FL resident	04/29/20
34,703	Lee	33	Male	No		Unknown	FL resident	04/29/20
34,704	Lee	27	Male	No		Yes	FL resident	04/30/20
34,705	Lee	56	Male	No		Yes	FL resident	04/30/20
34,706	Lee	57	Female	No		Yes	FL resident	04/30/20
34,707	Lee	43	Female	No		No	FL resident	04/30/20
34,708	Lee	91	Female	Unknown		No	FL resident	04/30/20

Coronavirus: line list of cases

Data verified as of May 26, 2020 at 10 AM

Data in this report are provisional and subject to change.

Case	County	Age	Gender	Travel related	Travel detail	Contact with a confirmed case	Jurisdiction	Date case counted
34,709	Lee	86	Male	No		Unknown	FL resident	04/30/20
34,710	Lee	35	Female	No		Yes	FL resident	04/30/20
34,711	Lee	86	Female	No		Unknown	FL resident	04/30/20
34,712	Lee	56	Female	No		Yes	FL resident	04/30/20
34,713	Lee	78	Male	No		Yes	FL resident	04/30/20
34,714	Lee	40	Male	No		No	FL resident	04/30/20
34,715	Lee	43	Female	No		Unknown	FL resident	04/30/20
34,716	Lee	33	Male	No		Yes	FL resident	04/30/20
34,717	Lee	20	Male	No		Yes	FL resident	04/30/20
34,718	Lee	48	Male	No		Yes	FL resident	04/30/20
34,719	Lee	74	Female	No		Yes	FL resident	04/30/20
34,720	Lee	24	Female	No		Unknown	FL resident	04/30/20
34,721	Lee	66	Female	No		Yes	FL resident	04/30/20
34,722	Lee	41	Male	No		No	FL resident	04/30/20
34,723	Lee	52	Female	No		Unknown	FL resident	04/30/20
34,724	Lee	45	Female	No		Unknown	FL resident	04/30/20
34,725	Lee	82	Female	No		No	FL resident	04/30/20
34,726	Lee	52	Male	No		No	FL resident	04/30/20
34,727	Lee	15	Female	No		Yes	FL resident	04/30/20
34,728	Lee	49	Male	No		Yes	FL resident	04/30/20
34,729	Lee	31	Female	No		No	FL resident	04/30/20
34,730	Lee	40	Male	No		Unknown	FL resident	04/30/20
34,731	Lee	62	Male	Yes	FL; NY	Yes	FL resident	04/30/20
34,732	Lee	49	Male	No		Yes	FL resident	04/30/20
34,733	Lee	70	Female	No		Unknown	FL resident	04/30/20
34,734	Lee	85	Male	No		Yes	FL resident	04/30/20
34,735	Lee	27	Female	No		Yes	FL resident	04/30/20
34,736	Lee	55	Male	No		Yes	FL resident	04/30/20
34,737	Lee	54	Female	No		Yes	FL resident	04/30/20
34,738	Lee	63	Female	No		Yes	FL resident	04/30/20
34,739	Lee	53	Female	No		No	FL resident	04/30/20
34,740	Lee	63	Female	No		Yes	FL resident	04/30/20
34,741	Lee	55	Female	No		Yes	FL resident	04/30/20
34,742	Lee	62	Male	No		Unknown	FL resident	04/30/20
34,743	Lee	54	Female	No		Yes	FL resident	04/30/20
34,744	Lee	63	Male	No		Yes	FL resident	04/30/20
34,745	Lee	45	Female	No		Yes	FL resident	04/30/20
34,746	Lee	35	Female	No		Unknown	FL resident	04/30/20
34,747	Lee	33	Female	No		Yes	FL resident	04/30/20
34,748	Lee	41	Female	No		Yes	FL resident	04/30/20
34,749	Lee	48	Female	No		Yes	FL resident	05/01/20
34,750	Lee	47	Female	No		Yes	FL resident	05/01/20
34,751	Lee	95	Male	No		Yes	FL resident	05/01/20
34,752	Lee	18	Male	No		Yes	FL resident	05/01/20
34,753	Lee	0	Male	No		No	FL resident	05/01/20
34,754	Lee	56	Male	No		Yes	FL resident	05/01/20
34,755	Lee	22	Male	No		No	FL resident	05/01/20
34,756	Lee	8	Female	No		Yes	FL resident	05/01/20
34,757	Lee	60	Female	No		Yes	FL resident	05/01/20
34,758	Lee	37	Female	No		Yes	FL resident	05/01/20
34,759	Lee	96	Female	No		Yes	FL resident	05/01/20
34,760	Lee	43	Male	No		Yes	FL resident	05/01/20
34,761	Lee	26	Female	No		No	FL resident	05/01/20
34,762	Lee	64	Male	No		Yes	FL resident	05/02/20
34,763	Lee	72	Male	No		Yes	FL resident	05/02/20
34,764	Lee	90	Female	No		Yes	FL resident	05/02/20
34,765	Lee	92	Female	No		Yes	FL resident	05/02/20
34,766	Lee	88	Female	No		No	FL resident	05/02/20
34,767	Lee	83	Female	No		No	FL resident	05/02/20
34,768	Lee	75	Female	No		Yes	FL resident	05/02/20
34,769	Lee	79	Female	No		No	FL resident	05/02/20
34,770	Lee	64	Female	No		No	FL resident	05/02/20

Coronavirus: line list of cases

Data verified as of May 26, 2020 at 10 AM

Data in this report are provisional and subject to change.

Case	County	Age	Gender	Travel related	Travel detail	Contact with a confirmed case	Jurisdiction	Date case counted
34,771	Lee	43	Female	No		Yes	FL resident	05/02/20
34,772	Lee	73	Male	No		Yes	FL resident	05/02/20
34,773	Lee	83	Female	No		Yes	FL resident	05/02/20
34,774	Lee	91	Female	No		Yes	FL resident	05/02/20
34,775	Lee	76	Male	Yes	ARGENTINA; BARBADOS; CHILE; FL	Unknown	FL resident	05/02/20
34,776	Lee	94	Male	No		Yes	FL resident	05/02/20
34,777	Lee	32	Female	No		Unknown	FL resident	05/02/20
34,778	Lee	33	Male	No		Yes	FL resident	05/02/20
34,779	Lee	76	Male	No		No	FL resident	05/02/20
34,780	Lee	45	Female	No		Yes	FL resident	05/02/20
34,781	Lee	42	Female	No		Yes	FL resident	05/02/20
34,782	Lee	70	Male	No		Yes	FL resident	05/02/20
34,783	Lee	89	Female	No		No	FL resident	05/02/20
34,784	Lee	92	Female	No		No	FL resident	05/02/20
34,785	Lee	98	Male	No		Yes	FL resident	05/02/20
34,786	Lee	88	Male	No		Yes	FL resident	05/02/20
34,787	Lee	81	Female	No		Yes	FL resident	05/02/20
34,788	Lee	69	Female	No		No	FL resident	05/02/20
34,789	Lee	78	Female	No		Yes	FL resident	05/02/20
34,790	Lee	76	Female	No		No	FL resident	05/02/20
34,791	Lee	86	Female	No		No	FL resident	05/02/20
34,792	Lee	76	Female	No		Yes	FL resident	05/02/20
34,793	Lee	80	Male	No		No	FL resident	05/02/20
34,794	Lee	101	Female	No		Yes	FL resident	05/02/20
34,795	Lee	78	Male	No		Yes	FL resident	05/02/20
34,796	Lee	78	Male	No		Yes	FL resident	05/02/20
34,797	Lee	86	Male	No		Yes	FL resident	05/02/20
34,798	Lee	38	Male	No		Yes	FL resident	05/02/20
34,799	Lee	18	Male	No		Yes	FL resident	05/02/20
34,800	Lee	22	Female	No		Yes	FL resident	05/02/20
34,801	Lee	86	Female	No		Yes	FL resident	05/03/20
34,802	Lee	38	Female	No		No	FL resident	05/03/20
34,803	Lee	72	Male	No		Unknown	FL resident	05/03/20
34,804	Lee	65	Male	No		No	FL resident	05/03/20
34,805	Lee	73	Male	No		No	FL resident	05/03/20
34,806	Lee	55	Female	No		Yes	FL resident	05/03/20
34,807	Lee	51	Male	No		Yes	FL resident	05/03/20
34,808	Lee	38	Female	No		Yes	FL resident	05/03/20
34,809	Lee	94	Male	No		No	FL resident	05/03/20
34,810	Lee	54	Female	No		Yes	FL resident	05/03/20
34,811	Lee	93	Female	No		No	FL resident	05/03/20
34,812	Lee	95	Male	No		Yes	FL resident	05/03/20
34,813	Lee	64	Male	No		Yes	FL resident	05/03/20
34,814	Lee	64	Female	No		Yes	FL resident	05/04/20
34,815	Lee	49	Male	Unknown		Yes	FL resident	05/04/20
34,816	Lee	72	Male	Unknown		Yes	FL resident	05/04/20
34,817	Lee	49	Male	Unknown		Yes	FL resident	05/04/20
34,818	Lee	80	Male	No		Yes	FL resident	05/04/20
34,819	Lee	18	Male	No		Yes	FL resident	05/04/20
34,820	Lee	16	Female	No		Yes	FL resident	05/04/20
34,821	Lee	51	Male	No		Yes	FL resident	05/04/20
34,822	Lee	44	Male	No		Yes	FL resident	05/04/20
34,823	Lee	87	Female	No		Yes	FL resident	05/04/20
34,824	Lee	88	Female	No		Yes	FL resident	05/04/20
34,825	Lee	23	Female	No		No	FL resident	05/04/20
34,826	Lee	89	Female	No		No	FL resident	05/04/20
34,827	Lee	42	Female	No		Yes	FL resident	05/04/20
34,828	Lee	60	Female	No		Unknown	FL resident	05/04/20
34,829	Lee	56	Female	No		Yes	FL resident	05/04/20
34,830	Lee	66	Male	No		Unknown	FL resident	05/04/20
34,831	Lee	87	Female	No		Yes	FL resident	05/04/20

Coronavirus: line list of cases

Data verified as of May 26, 2020 at 10 AM

Data in this report are provisional and subject to change.

Case	County	Age	Gender	Travel related	Travel detail	Contact with a confirmed case	Jurisdiction	Date case counted
34,832	Lee	25	Male	No		Yes	FL resident	05/04/20
34,833	Lee	34	Male	No		Yes	FL resident	05/04/20
34,834	Lee	81	Male	No		No	FL resident	05/04/20
34,835	Lee	79	Female	No		Yes	FL resident	05/04/20
34,836	Lee	54	Male	No		Unknown	FL resident	05/04/20
34,837	Lee	84	Male	No		Yes	FL resident	05/04/20
34,838	Lee	60	Male	No		Yes	FL resident	05/04/20
34,839	Lee	38	Female	No		Yes	FL resident	05/04/20
34,840	Lee	54	Female	No		Unknown	FL resident	05/04/20
34,841	Lee	19	Female	No		No	FL resident	05/04/20
34,842	Lee	85	Male	No		Unknown	FL resident	05/05/20
34,843	Lee	81	Male	No		No	FL resident	05/05/20
34,844	Lee	30	Female	No		Unknown	FL resident	05/05/20
34,845	Lee	96	Female	No		Yes	FL resident	05/05/20
34,846	Lee	31	Male	No		Unknown	FL resident	05/05/20
34,847	Lee	72	Male	No		Unknown	FL resident	05/05/20
34,848	Lee	87	Female	No		Yes	FL resident	05/05/20
34,849	Lee	99	Male	No		Yes	FL resident	05/05/20
34,850	Lee	60	Male	No		Unknown	FL resident	05/05/20
34,851	Lee	33	Male	No		Yes	FL resident	05/05/20
34,852	Lee	30	Male	No		Unknown	FL resident	05/05/20
34,853	Lee	39	Female	No		Yes	FL resident	05/05/20
34,854	Lee	86	Female	No		Unknown	FL resident	05/05/20
34,855	Lee	52	Female	No		Yes	FL resident	05/05/20
34,856	Lee	94	Female	No		Yes	FL resident	05/05/20
34,857	Lee	26	Female	No		Yes	FL resident	05/05/20
34,858	Lee	51	Male	No		Yes	FL resident	05/05/20
34,859	Lee	90	Male	No		Yes	FL resident	05/05/20
34,860	Lee	86	Female	No		Yes	FL resident	05/06/20
34,861	Lee	31	Female	Unknown		Unknown	FL resident	05/06/20
34,862	Lee	57	Female	No		Yes	FL resident	05/06/20
34,863	Lee	76	Female	No		No	FL resident	05/06/20
34,864	Lee	9	Male	No		Yes	FL resident	05/06/20
34,865	Lee	57	Female	No		Yes	FL resident	05/06/20
34,866	Lee	67	Male	No		Yes	FL resident	05/06/20
34,867	Lee	90	Male	No		No	FL resident	05/06/20
34,868	Lee	50	Female	No		Yes	FL resident	05/06/20
34,869	Lee	54	Male	No		Yes	FL resident	05/06/20
34,870	Lee	67	Male	No		Yes	FL resident	05/06/20
34,871	Lee	65	Male	No		Yes	FL resident	05/06/20
34,872	Lee	24	Male	No		Yes	FL resident	05/06/20
34,873	Lee	75	Female	No		Yes	FL resident	05/06/20
34,874	Lee	58	Male	Yes	FL; MD	Yes	FL resident	05/06/20
34,875	Lee	52	Female	No		Yes	FL resident	05/06/20
34,876	Lee	85	Female	No		No	FL resident	05/06/20
34,877	Lee	90	Female	No		No	FL resident	05/06/20
34,878	Lee	80	Female	No		Unknown	FL resident	05/06/20
34,879	Lee	44	Male	No		Unknown	FL resident	05/06/20
34,880	Lee	98	Female	No		No	FL resident	05/06/20
34,881	Lee	80	Male	No		No	FL resident	05/06/20
34,882	Lee	86	Female	No		Unknown	FL resident	05/06/20
34,883	Lee	91	Male	No		Unknown	FL resident	05/06/20
34,884	Lee	90	Female	No		Unknown	FL resident	05/06/20
34,885	Lee	66	Female	No		No	FL resident	05/06/20
34,886	Lee	91	Female	No		Yes	FL resident	05/06/20
34,887	Lee	88	Female	No		No	FL resident	05/06/20
34,888	Lee	55	Female	Unknown			FL resident	05/06/20
34,889	Lee	31	Male	No		Unknown	FL resident	05/06/20
34,890	Lee	67	Female	Yes	FL; NC	Yes	FL resident	05/07/20
34,891	Lee	22	Female	No		Yes	FL resident	05/07/20
34,892	Lee	65	Male	No		Yes	FL resident	05/07/20
34,893	Lee	21	Male	No		Yes	FL resident	05/07/20

Coronavirus: line list of cases

Data verified as of May 26, 2020 at 10 AM

Data in this report are provisional and subject to change.

Case	County	Age	Gender	Travel related	Travel detail	Contact with a confirmed case	Jurisdiction	Date case counted
34,894	Lee	71	Female	No		Yes	FL resident	05/07/20
34,895	Lee	66	Male	Yes	FL; GA; MA	No	FL resident	05/07/20
34,896	Lee	78	Male	No		Yes	FL resident	05/07/20
34,897	Lee	89	Female	No		Yes	FL resident	05/07/20
34,898	Lee	43	Female	No			FL resident	05/07/20
34,899	Lee	90	Male	No		Yes	FL resident	05/07/20
34,900	Lee	68	Male	No		No	FL resident	05/07/20
34,901	Lee	71	Female	No		Yes	FL resident	05/07/20
34,902	Lee	38	Female	No		Yes	FL resident	05/08/20
34,903	Lee	64	Female	No		Unknown	FL resident	05/08/20
34,904	Lee	76	Male	No		Yes	FL resident	05/08/20
34,905	Lee	74	Female	No		No	FL resident	05/08/20
34,906	Lee	44	Female	No		No	FL resident	05/08/20
34,907	Lee	37	Male	No		Unknown	FL resident	05/08/20
34,908	Lee	65	Female	No		Yes	FL resident	05/08/20
34,909	Lee	24	Male	No		Yes	FL resident	05/08/20
34,910	Lee	24	Female	No		Yes	FL resident	05/08/20
34,911	Lee	47	Female	No		Yes	FL resident	05/08/20
34,912	Lee	61	Male	No		Unknown	FL resident	05/08/20
34,913	Lee	46	Male	No		No	FL resident	05/09/20
34,914	Lee	50	Female	No		Yes	FL resident	05/09/20
34,915	Lee	51	Male	No		Yes	FL resident	05/09/20
34,916	Lee	31	Female	No		Yes	FL resident	05/09/20
34,917	Lee	21	Female	No		Yes	FL resident	05/09/20
34,918	Lee	55	Female	No		Yes	FL resident	05/09/20
34,919	Lee	46	Male	No		Yes	FL resident	05/09/20
34,920	Lee	28	Female	No		Yes	FL resident	05/09/20
34,921	Lee	35	Male	No		Unknown	FL resident	05/09/20
34,922	Lee	35	Male	No		Yes	FL resident	05/09/20
34,923	Lee	54	Male	No		Unknown	FL resident	05/09/20
34,924	Lee	33	Female	No		Yes	FL resident	05/09/20
34,925	Lee	36	Female	No		Yes	FL resident	05/09/20
34,926	Lee	43	Female	No		No	FL resident	05/09/20
34,927	Lee	30	Male	No		Yes	FL resident	05/09/20
34,928	Lee	54	Male	No		Yes	FL resident	05/09/20
34,929	Lee	74	Female	No		No	FL resident	05/09/20
34,930	Lee	48	Male	Yes	FL; NY	No	FL resident	05/09/20
34,931	Lee	59	Male	No		Unknown	FL resident	05/09/20
34,932	Lee	53	Male	No		Yes	FL resident	05/09/20
34,933	Lee	0	Male	No		Yes	FL resident	05/09/20
34,934	Lee	23	Female	No		No	FL resident	05/09/20
34,935	Lee	48	Female	Unknown		Yes	FL resident	05/09/20
34,936	Lee	38	Male	No		No	FL resident	05/09/20
34,937	Lee	57	Male	No		Yes	FL resident	05/09/20
34,938	Lee	48	Female	Unknown		Yes	FL resident	05/09/20
34,939	Lee	59	Female	No		Yes	FL resident	05/09/20
34,940	Lee	36	Female	No		Yes	FL resident	05/09/20
34,941	Lee	40	Female	No		Yes	FL resident	05/09/20
34,942	Lee	51	Male	No		No	FL resident	05/09/20
34,943	Lee	65	Male	No		Yes	FL resident	05/09/20
34,944	Lee	26	Male	No		Yes	FL resident	05/09/20
34,945	Lee	49	Female	No		No	FL resident	05/09/20
34,946	Lee	76	Male	No		Yes	FL resident	05/09/20
34,947	Lee	91	Female	No		Yes	FL resident	05/09/20
34,948	Lee	98	Male	No		Unknown	FL resident	05/09/20
34,949	Lee	47	Male	No		Yes	FL resident	05/09/20
34,950	Lee	38	Male	No		Yes	FL resident	05/10/20
34,951	Lee	49	Male	No		Yes	FL resident	05/10/20
34,952	Lee	92	Female	No		No	FL resident	05/10/20
34,953	Lee	45	Female	No		No	FL resident	05/10/20
34,954	Lee	36	Female	No		Yes	FL resident	05/10/20
34,955	Lee	31	Female	No		No	FL resident	05/10/20

Coronavirus: line list of cases

Data verified as of May 26, 2020 at 10 AM

Data in this report are provisional and subject to change.

Case	County	Age	Gender	Travel related	Travel detail	Contact with a confirmed case	Jurisdiction	Date case counted
34,956	Lee	44	Female	No		Yes	FL resident	05/10/20
34,957	Lee	32	Female	No		Yes	FL resident	05/10/20
34,958	Lee	65	Male	Yes	FL; PA	Yes	FL resident	05/10/20
34,959	Lee	36	Female	No		Yes	FL resident	05/10/20
34,960	Lee	84	Female	No		No	FL resident	05/10/20
34,961	Lee	56	Female	No		Yes	FL resident	05/10/20
34,962	Lee	87	Female	No		Yes	FL resident	05/10/20
34,963	Lee	97	Female	Unknown		Yes	FL resident	05/10/20
34,964	Lee	35	Female	No		Yes	FL resident	05/10/20
34,965	Lee	59	Female	No		Yes	FL resident	05/10/20
34,966	Lee	51	Female	No		Yes	FL resident	05/10/20
34,967	Lee	29	Female	No		Yes	FL resident	05/11/20
34,968	Lee	25	Female	No		Yes	FL resident	05/11/20
34,969	Lee	42	Female	No		Yes	FL resident	05/11/20
34,970	Lee	31	Male	No		Yes	FL resident	05/11/20
34,971	Lee	31	Female	No		Yes	FL resident	05/11/20
34,972	Lee	29	Female	No		Yes	FL resident	05/11/20
34,973	Lee	56	Male	No		Yes	FL resident	05/11/20
34,974	Lee	26	Female	No		Yes	FL resident	05/11/20
34,975	Lee	43	Female	No		Yes	FL resident	05/11/20
34,976	Lee	35	Male	No		Unknown	FL resident	05/12/20
34,977	Lee	39	Male	No		Yes	FL resident	05/12/20
34,978	Lee	64	Male	No		No	FL resident	05/12/20
34,979	Lee	56	Female	No		Yes	FL resident	05/12/20
34,980	Lee	46	Male	No		Yes	FL resident	05/12/20
34,981	Lee	83	Male	Yes	FL; HI	No	FL resident	05/12/20
34,982	Lee	71	Female	No		Yes	FL resident	05/12/20
34,983	Lee	66	Female	No		Yes	FL resident	05/12/20
34,984	Lee	61	Female	No		Unknown	FL resident	05/12/20
34,985	Lee	49	Male	No		Yes	FL resident	05/12/20
34,986	Lee	58	Male	No		No	FL resident	05/12/20
34,987	Lee	66	Female	No		Yes	FL resident	05/12/20
34,988	Lee	50	Female	No		Unknown	FL resident	05/12/20
34,989	Lee	73	Male	No		Yes	FL resident	05/12/20
34,990	Lee	55	Female	No		Yes	FL resident	05/12/20
34,991	Lee	53	Female	No		No	FL resident	05/12/20
34,992	Lee	66	Male	No		Unknown	FL resident	05/12/20
34,993	Lee	57	Male	No		Yes	FL resident	05/12/20
34,994	Lee	57	Female	No		No	FL resident	05/12/20
34,995	Lee	74	Male	No		Unknown	FL resident	05/12/20
34,996	Lee	77	Male	No		No	FL resident	05/12/20
34,997	Lee	26	Female	No		Yes	FL resident	05/12/20
34,998	Lee	81	Female	No		Unknown	FL resident	05/12/20
34,999	Lee	39	Female	No		Yes	FL resident	05/12/20
35,000	Lee	46	Male	No		Yes	FL resident	05/12/20
35,001	Lee	86	Female	No		Yes	FL resident	05/12/20
35,002	Lee	45	Male	No		No	FL resident	05/12/20
35,003	Lee	42	Male	No		Yes	FL resident	05/12/20
35,004	Lee	55	Female	No		Yes	FL resident	05/12/20
35,005	Lee	57	Female	No		Yes	FL resident	05/12/20
35,006	Lee	53	Female	No		Yes	FL resident	05/12/20
35,007	Lee	90	Female	No		No	FL resident	05/12/20
35,008	Lee	58	Male	No		Yes	FL resident	05/12/20
35,009	Lee	78	Male	No		No	FL resident	05/12/20
35,010	Lee	43	Male	No		No	FL resident	05/12/20
35,011	Lee	19	Female	No		Unknown	FL resident	05/12/20
35,012	Lee	31	Male	No		Yes	FL resident	05/13/20
35,013	Lee	48	Female	No		Yes	FL resident	05/13/20
35,014	Lee	49	Female	Yes	CA; FL	Yes	FL resident	05/13/20
35,015	Lee	91	Female	No		No	FL resident	05/13/20
35,016	Lee	56	Male	No		Yes	FL resident	05/13/20
35,017	Lee	59	Female	No		Yes	FL resident	05/13/20

Coronavirus: line list of cases

Data verified as of May 26, 2020 at 10 AM

Data in this report are provisional and subject to change.

Case	County	Age	Gender	Travel related	Travel detail	Contact with a confirmed case	Jurisdiction	Date case counted
35,018	Lee	49	Female	No		Yes	FL resident	05/13/20
35,019	Lee	56	Male	No		Yes	FL resident	05/13/20
35,020	Lee	89	Female	No		No	FL resident	05/13/20
35,021	Lee	21	Male	Unknown		Yes	FL resident	05/13/20
35,022	Lee	24	Male	No		Yes	FL resident	05/13/20
35,023	Lee	20	Female	No		Yes	FL resident	05/13/20
35,024	Lee	27	Male	No		Unknown	FL resident	05/13/20
35,025	Lee	69	Female	No		No	FL resident	05/13/20
35,026	Lee	40	Female	Yes	FL; NY	Unknown	FL resident	05/13/20
35,027	Lee	67	Male	No		Yes	FL resident	05/13/20
35,028	Lee	45	Female	No		Yes	FL resident	05/13/20
35,029	Lee	29	Female	No		Yes	FL resident	05/13/20
35,030	Lee	20	Male	No		Yes	FL resident	05/13/20
35,031	Lee	31	Female	No		Yes	FL resident	05/13/20
35,032	Lee	68	Female	No		No	FL resident	05/13/20
35,033	Lee	80	Male	No		Yes	FL resident	05/14/20
35,034	Lee	91	Female	No		No	FL resident	05/14/20
35,035	Lee	66	Female	No		Unknown	FL resident	05/14/20
35,036	Lee	70	Female	No		Yes	FL resident	05/14/20
35,037	Lee	76	Male	No		No	FL resident	05/14/20
35,038	Lee	86	Male	No		Unknown	FL resident	05/14/20
35,039	Lee	76	Male	No		Yes	FL resident	05/14/20
35,040	Lee	48	Male	No		Yes	FL resident	05/14/20
35,041	Lee	52	Male	No		Yes	FL resident	05/14/20
35,042	Lee	47	Male	No		Yes	FL resident	05/14/20
35,043	Lee	92	Female	No		No	FL resident	05/14/20
35,044	Lee	56	Male	No		No	FL resident	05/14/20
35,045	Lee	60	Male	No		Unknown	FL resident	05/14/20
35,046	Lee	93	Female	No		Yes	FL resident	05/14/20
35,047	Lee	48	Male	No		No	FL resident	05/14/20
35,048	Lee	45	Male	No		Unknown	FL resident	05/14/20
35,049	Lee	44	Male	No		No	FL resident	05/14/20
35,050	Lee	52	Female	No		Yes	FL resident	05/14/20
35,051	Lee	23	Male	No		Unknown	FL resident	05/14/20
35,052	Lee	54	Male	No		Yes	FL resident	05/14/20
35,053	Lee	30	Female	No		Yes	FL resident	05/14/20
35,054	Lee	34	Male	No		Yes	FL resident	05/14/20
35,055	Lee	32	Male	No		No	FL resident	05/14/20
35,056	Lee	76	Male	No		No	FL resident	05/14/20
35,057	Lee	47	Female	No		Yes	FL resident	05/14/20
35,058	Lee	51	Male	No		Yes	FL resident	05/14/20
35,059	Lee	66	Female	No		No	FL resident	05/14/20
35,060	Lee	37	Female	No		Unknown	FL resident	05/14/20
35,061	Lee	46	Female	No		Yes	FL resident	05/14/20
35,062	Lee	46	Male	No		No	FL resident	05/14/20
35,063	Lee	62	Female	No		Yes	FL resident	05/15/20
35,064	Lee	37	Male	Unknown		Yes	FL resident	05/15/20
35,065	Lee	83	Female	No		No	FL resident	05/15/20
35,066	Lee	101	Female	No		Yes	FL resident	05/15/20
35,067	Lee	52	Female	No		Yes	FL resident	05/15/20
35,068	Lee	53	Female	No		Yes	FL resident	05/15/20
35,069	Lee	50	Female	No		Yes	FL resident	05/15/20
35,070	Lee	56	Female	No		Yes	FL resident	05/15/20
35,071	Lee	88	Female	No		Yes	FL resident	05/15/20
35,072	Lee	27	Female	No		Yes	FL resident	05/15/20
35,073	Lee	59	Female	No		Unknown	FL resident	05/15/20
35,074	Lee	51	Female	No		Yes	FL resident	05/15/20
35,075	Lee	22	Female	No		No	FL resident	05/15/20
35,076	Lee	57	Male	No		Yes	FL resident	05/15/20
35,077	Lee	31	Male	No		Unknown	FL resident	05/16/20
35,078	Lee	65	Female	No		Yes	FL resident	05/16/20
35,079	Lee	51	Female	No		Yes	FL resident	05/16/20

Coronavirus: line list of cases

Data verified as of May 26, 2020 at 10 AM

Data in this report are provisional and subject to change.

Case	County	Age	Gender	Travel related	Travel detail	Contact with a confirmed case	Jurisdiction	Date case counted
35,080	Lee	20	Male	No		Yes	FL resident	05/16/20
35,081	Lee	72	Female	No		No	FL resident	05/16/20
35,082	Lee	57	Female	No		No	FL resident	05/16/20
35,083	Lee	60	Female	No		No	FL resident	05/16/20
35,084	Lee	19	Female	No		Yes	FL resident	05/16/20
35,085	Lee	29	Female	No		Yes	FL resident	05/16/20
35,086	Lee	28	Female	No		Yes	FL resident	05/16/20
35,087	Lee	22	Male	No		Unknown	FL resident	05/16/20
35,088	Lee	54	Female	No		Yes	FL resident	05/16/20
35,089	Lee	45	Male	No		Unknown	FL resident	05/16/20
35,090	Lee	88	Female	No		Yes	FL resident	05/16/20
35,091	Lee	63	Male	No		Yes	FL resident	05/16/20
35,092	Lee	92	Female	No		Yes	FL resident	05/16/20
35,093	Lee	70	Male	No		Yes	FL resident	05/16/20
35,094	Lee	72	Female	No		Yes	FL resident	05/16/20
35,095	Lee	71	Male	No		No	FL resident	05/16/20
35,096	Lee	73	Female	No		Yes	FL resident	05/16/20
35,097	Lee	92	Female	No		Unknown	FL resident	05/16/20
35,098	Lee	80	Female	No		Yes	FL resident	05/16/20
35,099	Lee	99	Female	No		Yes	FL resident	05/16/20
35,100	Lee	72	Male	No		Unknown	FL resident	05/16/20
35,101	Lee	83	Female	No		Unknown	FL resident	05/16/20
35,102	Lee	101	Female	No		Unknown	FL resident	05/16/20
35,103	Lee	91	Female	No		Yes	FL resident	05/16/20
35,104	Lee	85	Female	No		Unknown	FL resident	05/16/20
35,105	Lee	70	Female	No		Unknown	FL resident	05/16/20
35,106	Lee	87	Female	No		Yes	FL resident	05/16/20
35,107	Lee	75	Female	No		Unknown	FL resident	05/16/20
35,108	Lee	79	Female	No		Unknown	FL resident	05/16/20
35,109	Lee	83	Male	No		Yes	FL resident	05/16/20
35,110	Lee	75	Female	Unknown		Unknown	FL resident	05/16/20
35,111	Lee	84	Male	Unknown		Yes	FL resident	05/16/20
35,112	Lee	96	Female	Unknown		Unknown	FL resident	05/16/20
35,113	Lee	92	Female	No		Yes	FL resident	05/16/20
35,114	Lee	57	Female	No		Yes	FL resident	05/16/20
35,115	Lee	67	Male	No		Yes	FL resident	05/16/20
35,116	Lee	63	Male	Unknown		Unknown	FL resident	05/16/20
35,117	Lee	85	Female	No		Unknown	FL resident	05/16/20
35,118	Lee	80	Female	No		Yes	FL resident	05/16/20
35,119	Lee	92	Female	Unknown		Unknown	FL resident	05/16/20
35,120	Lee	97	Female	Unknown		Yes	FL resident	05/16/20
35,121	Lee	88	Female	Unknown		Yes	FL resident	05/16/20
35,122	Lee	78	Female	Unknown		Unknown	FL resident	05/16/20
35,123	Lee	70	Male	No		Unknown	FL resident	05/16/20
35,124	Lee	70	Female	Unknown		Yes	FL resident	05/16/20
35,125	Lee	80	Female	No		Unknown	FL resident	05/16/20
35,126	Lee	90	Female	No		Yes	FL resident	05/16/20
35,127	Lee	65	Male	No		Yes	FL resident	05/16/20
35,128	Lee	75	Female	No		Yes	FL resident	05/16/20
35,129	Lee	83	Female	No		Yes	FL resident	05/16/20
35,130	Lee	72	Female	No		Unknown	FL resident	05/16/20
35,131	Lee	75	Female	No		Yes	FL resident	05/16/20
35,132	Lee	76	Female	No		Yes	FL resident	05/16/20
35,133	Lee	84	Female	Unknown		Yes	FL resident	05/16/20
35,134	Lee	36	Male	No		Yes	FL resident	05/17/20
35,135	Lee	18	Male	No		Yes	FL resident	05/17/20
35,136	Lee	49	Male	No		No	FL resident	05/17/20
35,137	Lee	32	Female	Yes	FL; MA	Yes	FL resident	05/17/20
35,138	Lee	18	Female	No		Yes	FL resident	05/17/20
35,139	Lee	71	Male	Unknown		No	FL resident	05/17/20
35,140	Lee	60	Male	No		Yes	FL resident	05/17/20
35,141	Lee	60	Male	No		No	FL resident	05/17/20

Coronavirus: line list of cases

Data verified as of May 26, 2020 at 10 AM

Data in this report are provisional and subject to change.

Case	County	Age	Gender	Travel related	Travel detail	Contact with a confirmed case	Jurisdiction	Date case counted
35,142	Lee	48	Female	Unknown		Yes	FL resident	05/17/20
35,143	Lee	39	Female	No		Yes	FL resident	05/17/20
35,144	Lee	39	Female	No		Yes	FL resident	05/17/20
35,145	Lee	44	Female	No		Yes	FL resident	05/17/20
35,146	Lee	60	Female	No		Yes	FL resident	05/17/20
35,147	Lee	36	Female	No		Unknown	FL resident	05/17/20
35,148	Lee	33	Male	No		Yes	FL resident	05/17/20
35,149	Lee	74	Male	No		Yes	FL resident	05/17/20
35,150	Lee	29	Male	No		Yes	FL resident	05/17/20
35,151	Lee	57	Male	Unknown		Unknown	FL resident	05/17/20
35,152	Lee	62	Female	No		Yes	FL resident	05/17/20
35,153	Lee	68	Male	No		Yes	FL resident	05/17/20
35,154	Lee	64	Female	No		Yes	FL resident	05/17/20
35,155	Lee	50	Female	No		Yes	FL resident	05/17/20
35,156	Lee	69	Female	No		Unknown	FL resident	05/18/20
35,157	Lee	13	Male	No		Yes	FL resident	05/18/20
35,158	Lee	8	Male	No		Yes	FL resident	05/18/20
35,159	Lee	68	Female	No		Yes	FL resident	05/18/20
35,160	Lee	63	Female	No		Yes	FL resident	05/18/20
35,161	Lee	65	Female	No		Yes	FL resident	05/18/20
35,162	Lee	91	Male	No		Unknown	FL resident	05/18/20
35,163	Lee	16	Male	No		Yes	FL resident	05/18/20
35,164	Lee	46	Male	No		Yes	FL resident	05/18/20
35,165	Lee	10	Female	No		Yes	FL resident	05/18/20
35,166	Lee	78	Male	Unknown		No	FL resident	05/18/20
35,167	Lee	38	Female	No		Yes	FL resident	05/18/20
35,168	Lee	48	Male	No		Yes	FL resident	05/18/20
35,169	Lee	77	Female	No		Yes	FL resident	05/18/20
35,170	Lee	8	Female	No		Yes	FL resident	05/18/20
35,171	Lee	86	Female	No		Yes	FL resident	05/18/20
35,172	Lee	52	Female	Unknown		Unknown	FL resident	05/18/20
35,173	Lee	44	Female	No		Yes	FL resident	05/18/20
35,174	Lee	40	Male	No		Yes	FL resident	05/18/20
35,175	Lee	44	Female	No		Yes	FL resident	05/18/20
35,176	Lee	18	Male	No		Yes	FL resident	05/18/20
35,177	Lee	46	Female	No		Unknown	FL resident	05/18/20
35,178	Lee	25	Female	No		Yes	FL resident	05/18/20
35,179	Lee	67	Male	No		Yes	FL resident	05/18/20
35,180	Lee	56	Female	No		Unknown	FL resident	05/18/20
35,181	Lee	71	Female	No		Unknown	FL resident	05/18/20
35,182	Lee	85	Female	No		Yes	FL resident	05/18/20
35,183	Lee	67	Male	No		Unknown	FL resident	05/18/20
35,184	Lee	83	Female	No		Unknown	FL resident	05/18/20
35,185	Lee	36	Female	No		No	FL resident	05/18/20
35,186	Lee	81	Male	No		No	FL resident	05/18/20
35,187	Lee	19	Male	No		Yes	FL resident	05/18/20
35,188	Lee	47	Male	No		Yes	FL resident	05/18/20
35,189	Lee	32	Male	No		Yes	FL resident	05/18/20
35,190	Lee	57	Male	Unknown			FL resident	05/18/20
35,191	Lee	58	Male	No		Unknown	FL resident	05/18/20
35,192	Lee	32	Male	Unknown		Yes	FL resident	05/18/20
35,193	Lee	66	Female	No		Yes	FL resident	05/18/20
35,194	Lee	41	Male	No		Yes	FL resident	05/18/20
35,195	Lee	36	Female	No		Yes	FL resident	05/18/20
35,196	Lee	92	Female	No		Unknown	FL resident	05/19/20
35,197	Lee	49	Female	No		Yes	FL resident	05/19/20
35,198	Lee	84	Female	No		Yes	FL resident	05/19/20
35,199	Lee	49	Female	No		Yes	FL resident	05/19/20
35,200	Lee	46	Male	No		No	FL resident	05/19/20
35,201	Lee	89	Female	Unknown		Yes	FL resident	05/19/20
35,202	Lee	36	Female	No		Unknown	FL resident	05/19/20
35,203	Lee	73	Female	No		Yes	FL resident	05/19/20

Coronavirus: line list of cases

Data verified as of May 26, 2020 at 10 AM

Data in this report are provisional and subject to change.

Case	County	Age	Gender	Travel related	Travel detail	Contact with a confirmed case	Jurisdiction	Date case counted
35,204	Lee	67	Male	No		Yes	FL resident	05/19/20
35,205	Lee	77	Female	No		No	FL resident	05/19/20
35,206	Lee	54	Male	No		Unknown	FL resident	05/19/20
35,207	Lee	68	Male	No		Yes	FL resident	05/19/20
35,208	Lee	16	Male	No		Yes	FL resident	05/19/20
35,209	Lee	88	Female	No		Unknown	FL resident	05/19/20
35,210	Lee	21	Female	No		Yes	FL resident	05/19/20
35,211	Lee	91	Female	No		Yes	FL resident	05/19/20
35,212	Lee	77	Female	No		Unknown	FL resident	05/19/20
35,213	Lee	98	Female	No		Unknown	FL resident	05/19/20
35,214	Lee	87	Male	No		Unknown	FL resident	05/19/20
35,215	Lee	49	Female	No		Yes	FL resident	05/19/20
35,216	Lee	68	Female	No		Yes	FL resident	05/20/20
35,217	Lee	49	Male	No		Yes	FL resident	05/20/20
35,218	Lee	55	Female	No		Yes	FL resident	05/20/20
35,219	Lee	85	Male	No		Yes	FL resident	05/20/20
35,220	Lee	31	Female	No		No	FL resident	05/20/20
35,221	Lee	43	Female	No		Yes	FL resident	05/20/20
35,222	Lee	75	Male	No		No	FL resident	05/20/20
35,223	Lee	64	Female	No		No	FL resident	05/20/20
35,224	Lee	96	Female	No		Yes	FL resident	05/20/20
35,225	Lee	55	Male	No		Unknown	FL resident	05/20/20
35,226	Lee	2	Male	No		Yes	FL resident	05/20/20
35,227	Lee	23	Female	No		Yes	FL resident	05/20/20
35,228	Lee	89	Female	No		Yes	FL resident	05/20/20
35,229	Lee	38	Female	No		Yes	FL resident	05/20/20
35,230	Lee	30	Female	Unknown		Unknown	FL resident	05/20/20
35,231	Lee	5	Female	No		Yes	FL resident	05/20/20
35,232	Lee	14	Male	Unknown		Yes	FL resident	05/20/20
35,233	Lee	62	Male	No		Unknown	FL resident	05/20/20
35,234	Lee	55	Female	No			FL resident	05/20/20
35,235	Lee	87	Male	No		Yes	FL resident	05/20/20
35,236	Lee	40	Female	No		Unknown	FL resident	05/20/20
35,237	Lee	96	Male	Unknown			FL resident	05/20/20
35,238	Lee	98	Female	No		Yes	FL resident	05/20/20
35,239	Lee	85	Female	No		Yes	FL resident	05/20/20
35,240	Lee	2	Male	No		Yes	FL resident	05/20/20
35,241	Lee	46	Female	No		Yes	FL resident	05/20/20
35,242	Lee	44	Female	No		Yes	FL resident	05/20/20
35,243	Lee	35	Female	No		Yes	FL resident	05/20/20
35,244	Lee	52	Female	Unknown		Unknown	FL resident	05/20/20
35,245	Lee	29	Male	No		Yes	FL resident	05/20/20
35,246	Lee	58	Female	No		No	FL resident	05/20/20
35,247	Lee	43	Female	No			FL resident	05/20/20
35,248	Lee	61	Female	No		Yes	FL resident	05/20/20
35,249	Lee	80	Male	Yes	FL; NJ	Unknown	FL resident	05/20/20
35,250	Lee	48	Female	No		Yes	FL resident	05/20/20
35,251	Lee	26	Female	No			FL resident	05/20/20
35,252	Lee	56	Male	No		Yes	FL resident	05/20/20
35,253	Lee	59	Male	Unknown			FL resident	05/20/20
35,254	Lee	18	Male	No		Yes	FL resident	05/20/20
35,255	Lee	39	Female	No		Yes	FL resident	05/20/20
35,256	Lee	42	Male	No		Yes	FL resident	05/20/20
35,257	Lee	24	Male	Unknown		Unknown	FL resident	05/20/20
35,258	Lee	62	Female	No		No	FL resident	05/20/20
35,259	Lee	32	Male	No		No	FL resident	05/20/20
35,260	Lee	38	Male	No		No	FL resident	05/20/20
35,261	Lee	59	Female	Unknown			FL resident	05/21/20
35,262	Lee	41	Male	No		Yes	FL resident	05/21/20
35,263	Lee	66	Female	Unknown		Yes	FL resident	05/21/20
35,264	Lee	72	Male	No		Unknown	FL resident	05/21/20
35,265	Lee	62	Male	No		Yes	FL resident	05/21/20

Coronavirus: line list of cases

Data verified as of May 26, 2020 at 10 AM

Data in this report are provisional and subject to change.

Case	County	Age	Gender	Travel related	Travel detail	Contact with a confirmed case	Jurisdiction	Date case counted
35,266	Lee	58	Male	No		No	FL resident	05/21/20
35,267	Lee	17	Female	No		Unknown	FL resident	05/21/20
35,268	Lee	94	Male	No		No	FL resident	05/21/20
35,269	Lee	71	Female	No		Yes	FL resident	05/21/20
35,270	Lee	15	Female	No		Yes	FL resident	05/21/20
35,271	Lee	62	Male	No		Unknown	FL resident	05/21/20
35,272	Lee	86	Male	Unknown		Unknown	FL resident	05/21/20
35,273	Lee	61	Female	No		No	FL resident	05/21/20
35,274	Lee	16	Male	No		Yes	FL resident	05/21/20
35,275	Lee	16	Female	No		Yes	FL resident	05/21/20
35,276	Lee	84	Male	No		Unknown	FL resident	05/21/20
35,277	Lee	36	Female	No		No	FL resident	05/21/20
35,278	Lee	50	Male	No		Yes	FL resident	05/21/20
35,279	Lee	35	Male	No		Unknown	FL resident	05/21/20
35,280	Lee	37	Female	No		Yes	FL resident	05/21/20
35,281	Lee	32	Female	No		No	FL resident	05/21/20
35,282	Lee	47	Male	No		Yes	FL resident	05/21/20
35,283	Lee	52	Female	No		Yes	FL resident	05/21/20
35,284	Lee	41	Male	Unknown			FL resident	05/21/20
35,285	Lee	24	Female	No		Yes	FL resident	05/21/20
35,286	Lee	1	Female	No		Yes	FL resident	05/21/20
35,287	Lee	53	Male	No		Yes	FL resident	05/21/20
35,288	Lee	63	Female	Unknown			FL resident	05/21/20
35,289	Lee	41	Female	No			FL resident	05/21/20
35,290	Lee	48	Female	No		Unknown	FL resident	05/21/20
35,291	Lee	57	Female	No		Unknown	FL resident	05/21/20
35,292	Lee	56	Male	No		Unknown	FL resident	05/21/20
35,293	Lee	57	Female	Unknown			FL resident	05/21/20
35,294	Lee	40	Female	No		Unknown	FL resident	05/22/20
35,295	Lee	71	Male	No		Unknown	FL resident	05/22/20
35,296	Lee	93	Female	No		Unknown	FL resident	05/22/20
35,297	Lee	62	Female	No		Unknown	FL resident	05/22/20
35,298	Lee	92	Female	No		No	FL resident	05/22/20
35,299	Lee	83	Male	No		Unknown	FL resident	05/22/20
35,300	Lee	72	Male	No		Unknown	FL resident	05/22/20
35,301	Lee	43	Female	No		Unknown	FL resident	05/22/20
35,302	Lee	65	Unknown	Unknown			FL resident	05/22/20
35,303	Lee	51	Female	No		Yes	FL resident	05/22/20
35,304	Lee	53	Male	No		Unknown	FL resident	05/22/20
35,305	Lee	55	Unknown	Unknown			FL resident	05/22/20
35,306	Lee	39	Female	No		Yes	FL resident	05/22/20
35,307	Lee	56	Female	Unknown			FL resident	05/22/20
35,308	Lee	42	Female	No		Yes	FL resident	05/22/20
35,309	Lee	47	Female	No		Yes	FL resident	05/22/20
35,310	Lee	27	Male	No		Unknown	FL resident	05/22/20
35,311	Lee	35	Female	No		Unknown	FL resident	05/22/20
35,312	Lee	18	Female	Unknown			FL resident	05/22/20
35,313	Lee	25	Female	No		Yes	FL resident	05/22/20
35,314	Lee	29	Unknown	No			FL resident	05/22/20
35,315	Lee	51	Male	No			FL resident	05/22/20
35,316	Lee	52	Female	No		Yes	FL resident	05/22/20
35,317	Lee	57	Female	No			FL resident	05/22/20
35,318	Lee	37	Female	No		Unknown	FL resident	05/22/20
35,319	Lee	0	Male	No		Yes	FL resident	05/22/20
35,320	Lee	64	Female	No		No	FL resident	05/22/20
35,321	Lee	94	Female	No		Yes	FL resident	05/22/20
35,322	Lee	17	Female	No		Yes	FL resident	05/22/20
35,323	Lee	17	Male	No		Yes	FL resident	05/22/20
35,324	Lee	50	Male	No		Yes	FL resident	05/22/20
35,325	Lee	22	Male	No		Unknown	FL resident	05/22/20
35,326	Lee	86	Female	No		Yes	FL resident	05/22/20
35,327	Lee	86	Male	No		Yes	FL resident	05/22/20

Coronavirus: line list of cases

Data verified as of May 26, 2020 at 10 AM

Data in this report are provisional and subject to change.

Case	County	Age	Gender	Travel related	Travel detail	Contact with a confirmed case	Jurisdiction	Date case counted
35,328	Lee	76	Male	No		Yes	FL resident	05/22/20
35,329	Lee	22	Female	No		Unknown	FL resident	05/22/20
35,330	Lee	92	Female	No		Yes	FL resident	05/22/20
35,331	Lee	59	Female	Unknown			FL resident	05/22/20
35,332	Lee	88	Male	No		No	FL resident	05/22/20
35,333	Lee	4	Male	No		Yes	FL resident	05/22/20
35,334	Lee	0	Female	No		Yes	FL resident	05/22/20
35,335	Lee	51	Female	No		Yes	FL resident	05/22/20
35,336	Lee	18	Female	Unknown		Unknown	FL resident	05/22/20
35,337	Lee	57	Female	No		Yes	FL resident	05/22/20
35,338	Lee	30	Male	No		Yes	FL resident	05/22/20
35,339	Lee	59	Male	No		Yes	FL resident	05/22/20
35,340	Lee	32	Female	No			FL resident	05/22/20
35,341	Lee	43	Female	No		Unknown	FL resident	05/22/20
35,342	Lee	12	Female	No		Yes	FL resident	05/22/20
35,343	Lee	28	Female	No		Yes	FL resident	05/22/20
35,344	Lee	69	Male	Unknown		Unknown	FL resident	05/22/20
35,345	Lee	41	Male	No			FL resident	05/22/20
35,346	Lee	77	Female	No		Yes	FL resident	05/22/20
35,347	Lee	37	Female	No		Yes	FL resident	05/22/20
35,348	Lee	46	Male	Unknown			FL resident	05/22/20
35,349	Lee	42	Male	Unknown		Unknown	FL resident	05/22/20
35,350	Lee	89	Male	No		Yes	FL resident	05/22/20
35,351	Lee	41	Female	Unknown		Yes	FL resident	05/22/20
35,352	Lee	54	Female	Unknown		Unknown	FL resident	05/22/20
35,353	Lee	50	Male	No		Yes	FL resident	05/22/20
35,354	Lee	91	Female	No		Yes	FL resident	05/23/20
35,355	Lee	65	Female	Unknown		Unknown	FL resident	05/23/20
35,356	Lee	61	Female	Unknown			FL resident	05/23/20
35,357	Lee	90	Female	No		Yes	FL resident	05/23/20
35,358	Lee	89	Female	No		Yes	FL resident	05/23/20
35,359	Lee	2	Male	No		Yes	FL resident	05/23/20
35,360	Lee	29	Male	Unknown		Unknown	FL resident	05/23/20
35,361	Lee	26	Male	No		Yes	FL resident	05/23/20
35,362	Lee	54	Female	No		Unknown	FL resident	05/23/20
35,363	Lee	30	Male	No		No	FL resident	05/23/20
35,364	Lee	49	Male	No		No	FL resident	05/23/20
35,365	Lee	32	Male	No			FL resident	05/23/20
35,366	Lee	61	Male	No		Unknown	FL resident	05/23/20
35,367	Lee	69	Male	Unknown		Yes	FL resident	05/23/20
35,368	Lee	42	Female	No		Yes	FL resident	05/23/20
35,369	Lee	90	Female	No		Yes	FL resident	05/23/20
35,370	Lee	44	Male	Unknown			FL resident	05/23/20
35,371	Lee	81	Male	No		Yes	FL resident	05/23/20
35,372	Lee	42	Male	No		No	FL resident	05/23/20
35,373	Lee	23	Female	No		Yes	FL resident	05/24/20
35,374	Lee	28	Female	No		Yes	FL resident	05/24/20
35,375	Lee	25	Female	No		No	FL resident	05/24/20
35,376	Lee	47	Female	Unknown		Yes	FL resident	05/24/20
35,377	Lee	61	Male	No		Unknown	FL resident	05/24/20
35,378	Lee	10	Male	No		Unknown	FL resident	05/24/20
35,379	Lee	38	Male	No		Yes	FL resident	05/24/20
35,380	Lee	80	Female	Unknown			FL resident	05/24/20
35,381	Lee	41	Male	Unknown			FL resident	05/24/20
35,382	Lee	59	Female	No		No	FL resident	05/24/20
35,383	Lee	80	Female	Unknown			FL resident	05/24/20
35,384	Lee	45	Female	No		No	FL resident	05/24/20
35,385	Lee	30	Male	Unknown			FL resident	05/24/20
35,386	Lee	60	Male	No			FL resident	05/24/20
35,387	Lee	64	Male	No		Yes	FL resident	05/24/20
35,388	Lee	25	Male	Unknown		Yes	FL resident	05/24/20
35,389	Lee	62	Male	Unknown			FL resident	05/24/20

Coronavirus: line list of cases

Data verified as of May 26, 2020 at 10 AM

Data in this report are provisional and subject to change.

Case	County	Age	Gender	Travel related	Travel detail	Contact with a confirmed case	Jurisdiction	Date case counted
35,390	Lee	39	Male	Unknown			FL resident	05/24/20
35,391	Lee	28	Male	Unknown			FL resident	05/24/20
35,392	Lee	54	Male	No		Yes	FL resident	05/24/20
35,393	Lee	58	Female	Unknown			FL resident	05/24/20
35,394	Lee	60	Female	Unknown			FL resident	05/24/20
35,395	Lee	75	Male	Unknown			FL resident	05/24/20
35,396	Lee	29	Female	Unknown			FL resident	05/24/20
35,397	Lee	43	Female	Unknown		Yes	FL resident	05/24/20
35,398	Lee	57	Female	Unknown			FL resident	05/24/20
35,399	Lee	54	Male	Unknown			FL resident	05/24/20
35,400	Lee	8	Female	No		Yes	FL resident	05/24/20
35,401	Lee	58	Female	Unknown			FL resident	05/24/20
35,402	Lee	54	Male	Unknown		Yes	FL resident	05/24/20
35,403	Lee	44	Female	Unknown		Yes	FL resident	05/24/20
35,404	Lee	44	Female	Unknown		Yes	FL resident	05/24/20
35,405	Lee	59	Male	Unknown			FL resident	05/24/20
35,406	Lee	29	Female	Unknown			FL resident	05/24/20
35,407	Lee	51	Female	No		Yes	FL resident	05/24/20
35,408	Lee	26	Female	Unknown			FL resident	05/25/20
35,409	Lee	33	Female	Unknown			FL resident	05/25/20
35,410	Lee	41	Female	No		Unknown	FL resident	05/25/20
35,411	Lee	48	Female	Unknown			FL resident	05/25/20
35,412	Lee	77	Male	Unknown			FL resident	05/25/20
35,413	Lee	36	Male	Unknown			FL resident	05/25/20
35,414	Lee	74	Male	Unknown			FL resident	05/25/20
35,415	Lee	40	Male	Unknown			FL resident	05/25/20
35,416	Lee	24	Male	Unknown			FL resident	05/25/20
35,417	Lee	57	Male	Unknown			FL resident	05/25/20
35,418	Lee	48	Male	Unknown			FL resident	05/26/20
35,419	Lee	73	Female	Unknown			FL resident	05/26/20
35,420	Lee	45	Male	Unknown		Yes	FL resident	05/26/20
35,421	Lee	41	Female	Unknown			FL resident	05/26/20
35,422	Lee	39	Male	Unknown			FL resident	05/26/20
35,423	Lee	20	Male	Unknown			FL resident	05/26/20
35,424	Lee	48	Female	Unknown			FL resident	05/26/20
35,425	Lee	52	Male	Unknown		Unknown	FL resident	05/26/20
35,426	Lee	50	Male	Unknown		Yes	FL resident	05/26/20
35,427	Lee	83	Female	Unknown			FL resident	05/26/20
35,428	Lee	60	Female	Unknown			FL resident	05/26/20
35,429	Lee	80	Male	Unknown		Unknown	FL resident	05/26/20
35,430	Lee	50	Female	Unknown			FL resident	05/26/20
35,431	Lee	30	Female	Unknown			FL resident	05/26/20
35,432	Lee	83	Male	Unknown			FL resident	05/26/20
35,433	Lee	74	Female	Unknown			FL resident	05/26/20
35,434	Lee	57	Male	Yes	FL; FRANCE; UNITED KINGDOM	Unknown	Non-FL resident	03/12/20
35,435	Lee	74	Female	Yes	NY	Unknown	Non-FL resident	03/23/20
35,436	Lee	83	Male	No		No	Non-FL resident	03/23/20
35,437	Lee	51	Female	Yes	NY	Unknown	Non-FL resident	03/24/20
35,438	Lee	36	Male	Yes	CA	No	Non-FL resident	03/24/20
35,439	Lee	67	Female	Yes	NY	Yes	Non-FL resident	03/25/20
35,440	Lee	28	Female	Yes	GERMANY	No	Non-FL resident	03/27/20
35,441	Lee	44	Male	Yes	FL; NY	No	Non-FL resident	03/27/20
35,442	Lee	33	Male	Yes	CA	Yes	Non-FL resident	03/29/20
35,443	Lee	77	Female	No		No	Non-FL resident	03/30/20
35,444	Lee	62	Female	Yes	ECUADOR; FL	Yes	Non-FL resident	03/31/20
35,445	Lee	24	Male	Unknown		Unknown	Non-FL resident	04/02/20
35,446	Lee	76	Male	No		Unknown	Non-FL resident	04/03/20
35,447	Lee	54	Male	Yes	FL; MO	Yes	Non-FL resident	04/03/20
35,448	Lee	77	Male	Unknown		Yes	Non-FL resident	04/03/20
35,449	Lee	60	Male	No		No	Non-FL resident	04/04/20
35,450	Lee	69	Female	No		Yes	Non-FL resident	04/04/20
35,451	Lee	70	Male	Yes	FL; KY	Yes	Non-FL resident	04/04/20

Coronavirus: line list of cases

Data verified as of May 26, 2020 at 10 AM

Data in this report are provisional and subject to change.

Case	County	Age	Gender	Travel related	Travel detail	Contact with a confirmed case	Jurisdiction	Date case counted
35,452	Lee	66	Female	No		Yes	Non-FL resident	04/04/20
35,453	Lee	78	Female	Yes	FL; MA; SPAIN	Yes	Non-FL resident	04/04/20
35,454	Lee	75	Male	Yes	FL; MA; SPAIN	Yes	Non-FL resident	04/04/20
35,455	Lee	73	Male	No		Yes	Non-FL resident	04/04/20
35,456	Lee	29	Male	Yes	FL; NY	Yes	Non-FL resident	04/04/20
35,457	Lee	62	Male	Yes	NY	No	Non-FL resident	04/04/20
35,458	Lee	57	Female	Yes	FL; NY	No	Non-FL resident	04/04/20
35,459	Lee	77	Female	No		No	Non-FL resident	04/04/20
35,460	Lee	72	Female	Yes	FL; NJ	Yes	Non-FL resident	04/04/20
35,461	Lee	64	Female	Yes	FL; NY	Yes	Non-FL resident	04/05/20
35,462	Lee	67	Male	No		Yes	Non-FL resident	04/06/20
35,463	Lee	80	Male	Yes	NY		Non-FL resident	04/06/20
35,464	Lee	71	Female	Yes	NY	No	Non-FL resident	04/06/20
35,465	Lee	64	Male	Yes	FL; GA	Yes	Non-FL resident	04/06/20
35,466	Lee	64	Male	Unknown		Yes	Non-FL resident	04/08/20
35,467	Lee	34	Male	Yes	FL; NY	No	Non-FL resident	04/09/20
35,468	Lee	79	Female	No		Yes	Non-FL resident	04/09/20
35,469	Lee	53	Male	Yes	FL; NY	Yes	Non-FL resident	04/11/20
35,470	Lee	35	Male	No		Yes	Non-FL resident	04/16/20
35,471	Lee	95	Male	Yes	MA		Non-FL resident	04/20/20
35,472	Lee	98	Female	Unknown			Non-FL resident	04/22/20
35,473	Lee	38	Male	Unknown		Unknown	Non-FL resident	04/25/20
35,474	Lee	31	Male	Unknown			Non-FL resident	04/27/20
35,475	Lee	18	Male	Unknown			Non-FL resident	04/27/20
35,476	Lee	82	Female	Yes	MO		Non-FL resident	04/29/20
35,477	Lee	40	Female	Unknown			Non-FL resident	05/03/20
35,478	Lee	76	Male	Yes	IN		Non-FL resident	05/04/20
35,479	Lee	88	Female	No		Unknown	Non-FL resident	05/14/20
35,480	Lee	54	Female	Yes	ME	Unknown	Non-FL resident	05/15/20
35,481	Lee	36	Female	Yes	NY	Yes	Non-FL resident	05/16/20
35,482	Lee	25	Female	Yes	MN	Yes	Non-FL resident	05/17/20
35,483	Lee	72	Female	Yes	MA	Yes	Non-FL resident	05/19/20
35,484	Lee	25	Male	No		Unknown	Non-FL resident	05/20/20
35,485	Lee	62	Female	Unknown			Non-FL resident	05/24/20
35,486	Lee	31	Male	Unknown			Non-FL resident	05/24/20
35,487	Lee	93	Female	Unknown			Non-FL resident	05/26/20
35,488	Lee	71	Male	Yes	CA	Yes	Not diagnosed/isolated	03/26/20
35,489	Leon	55	Male	Yes	GA	Yes	FL resident	03/18/20
35,490	Leon	58	Female	Yes	GA	Yes	FL resident	03/18/20
35,491	Leon	40	Female	Yes	GA	Yes	FL resident	03/22/20
35,492	Leon	34	Male	Yes	NC	No	FL resident	03/24/20
35,493	Leon	31	Female	Yes	UNITED KINGDOM	Yes	FL resident	03/24/20
35,494	Leon	19	Male	Yes	NY	Yes	FL resident	03/25/20
35,495	Leon	31	Female	Yes	PORTUGAL; SPAIN	Yes	FL resident	03/26/20
35,496	Leon	30	Male	No		Yes	FL resident	03/26/20
35,497	Leon	60	Male	Yes	LA	No	FL resident	03/26/20
35,498	Leon	42	Male	Yes	AL	No	FL resident	03/26/20
35,499	Leon	43	Female	Yes	GA	No	FL resident	03/27/20
35,500	Leon	44	Male	No		Yes	FL resident	03/27/20
35,501	Leon	37	Female	No		Yes	FL resident	03/27/20
35,502	Leon	66	Male	Yes	FRANCE; SPAIN	No	FL resident	03/29/20
35,503	Leon	25	Female	Yes	CO; VA	Yes	FL resident	03/30/20
35,504	Leon	31	Male	Yes	GA	Yes	FL resident	03/30/20
35,505	Leon	26	Male	Yes	CO; FL	Yes	FL resident	03/30/20
35,506	Leon	71	Male	No		Yes	FL resident	03/30/20
35,507	Leon	42	Female	No		Yes	FL resident	03/30/20
35,508	Leon	36	Female	Yes	NY	Yes	FL resident	03/30/20
35,509	Leon	22	Female	Yes	GA	No	FL resident	03/31/20
35,510	Leon	28	Male	No		No	FL resident	03/31/20
35,511	Leon	65	Female	No		No	FL resident	03/31/20
35,512	Leon	25	Male	Yes	TX	No	FL resident	03/31/20
35,513	Leon	49	Female	Yes	VA	No	FL resident	04/01/20

Coronavirus: line list of cases

Data verified as of May 26, 2020 at 10 AM

Data in this report are provisional and subject to change.

Case	County	Age	Gender	Travel related	Travel detail	Contact with a confirmed case	Jurisdiction	Date case counted
35,514	Leon	35	Female	No		No	FL resident	04/01/20
35,515	Leon	45	Male	No		Yes	FL resident	04/01/20
35,516	Leon	21	Male	Yes	FL; GA; OH	No	FL resident	04/01/20
35,517	Leon	62	Male	No		Yes	FL resident	04/03/20
35,518	Leon	86	Female	No		No	FL resident	04/03/20
35,519	Leon	40	Female	No		Yes	FL resident	04/03/20
35,520	Leon	69	Male	No		Yes	FL resident	04/03/20
35,521	Leon	54	Male	No		Yes	FL resident	04/03/20
35,522	Leon	37	Male	Yes	NY	Yes	FL resident	04/03/20
35,523	Leon	46	Male	No		No	FL resident	04/03/20
35,524	Leon	59	Male	No		No	FL resident	04/04/20
35,525	Leon	45	Male	Yes	NY	No	FL resident	04/04/20
35,526	Leon	30	Female	Yes	NY	No	FL resident	04/04/20
35,527	Leon	66	Female	Yes	GA	Yes	FL resident	04/05/20
35,528	Leon	32	Female	Yes	AZ	No	FL resident	04/05/20
35,529	Leon	53	Male	Yes	LA	Yes	FL resident	04/05/20
35,530	Leon	27	Female	No		Yes	FL resident	04/05/20
35,531	Leon	32	Male	No		No	FL resident	04/05/20
35,532	Leon	34	Male	No		Yes	FL resident	04/05/20
35,533	Leon	68	Female	No		Yes	FL resident	04/05/20
35,534	Leon	69	Female	Yes	DC	No	FL resident	04/05/20
35,535	Leon	48	Male	No		Yes	FL resident	04/05/20
35,536	Leon	39	Female	Yes	CT	No	FL resident	04/05/20
35,537	Leon	19	Female	No		Yes	FL resident	04/06/20
35,538	Leon	32	Male	Yes	WA	Yes	FL resident	04/06/20
35,539	Leon	55	Female	No		No	FL resident	04/06/20
35,540	Leon	24	Male	Yes	MEXICO	Yes	FL resident	04/06/20
35,541	Leon	25	Female	No		No	FL resident	04/06/20
35,542	Leon	62	Female	Yes	WI	No	FL resident	04/06/20
35,543	Leon	63	Male	No		No	FL resident	04/06/20
35,544	Leon	52	Male	No		Yes	FL resident	04/06/20
35,545	Leon	63	Male	No		No	FL resident	04/06/20
35,546	Leon	41	Female	No		Yes	FL resident	04/06/20
35,547	Leon	36	Female	No		Yes	FL resident	04/06/20
35,548	Leon	43	Female	No		Yes	FL resident	04/06/20
35,549	Leon	27	Male	No		Yes	FL resident	04/07/20
35,550	Leon	42	Female	No		No	FL resident	04/07/20
35,551	Leon	61	Male	Yes	FL; GA	Yes	FL resident	04/07/20
35,552	Leon	63	Female	No		Yes	FL resident	04/07/20
35,553	Leon	64	Male	No		Yes	FL resident	04/07/20
35,554	Leon	48	Male	No		No	FL resident	04/07/20
35,555	Leon	23	Male	No		Yes	FL resident	04/08/20
35,556	Leon	21	Male	Yes	FL; MEXICO	Yes	FL resident	04/08/20
35,557	Leon	49	Male	No		Yes	FL resident	04/08/20
35,558	Leon	9	Female	Yes	UNITED KINGDOM	No	FL resident	04/08/20
35,559	Leon	53	Female	No		Yes	FL resident	04/09/20
35,560	Leon	27	Female	No		Yes	FL resident	04/09/20
35,561	Leon	56	Male	No		Yes	FL resident	04/09/20
35,562	Leon	62	Male	No		Yes	FL resident	04/09/20
35,563	Leon	53	Female	No		Yes	FL resident	04/09/20
35,564	Leon	68	Female	No		No	FL resident	04/09/20
35,565	Leon	28	Male	No		Yes	FL resident	04/10/20
35,566	Leon	46	Male	No		Yes	FL resident	04/10/20
35,567	Leon	64	Female	No		Yes	FL resident	04/10/20
35,568	Leon	14	Female	No		Yes	FL resident	04/10/20
35,569	Leon	43	Female	No		Yes	FL resident	04/10/20
35,570	Leon	70	Female	No		Yes	FL resident	04/10/20
35,571	Leon	39	Male	No		Yes	FL resident	04/10/20
35,572	Leon	55	Male	No		Yes	FL resident	04/10/20
35,573	Leon	19	Female	No		Yes	FL resident	04/10/20
35,574	Leon	18	Male	No		Yes	FL resident	04/10/20
35,575	Leon	23	Male	No		Yes	FL resident	04/10/20

Coronavirus: line list of cases

Data verified as of May 26, 2020 at 10 AM

Data in this report are provisional and subject to change.

Case	County	Age	Gender	Travel related	Travel detail	Contact with a confirmed case	Jurisdiction	Date case counted
35,576	Leon	25	Female	No		Yes	FL resident	04/10/20
35,577	Leon	25	Female	No		Yes	FL resident	04/10/20
35,578	Leon	16	Male	No		Yes	FL resident	04/10/20
35,579	Leon	53	Female	No		Yes	FL resident	04/10/20
35,580	Leon	74	Male	No		Yes	FL resident	04/10/20
35,581	Leon	62	Female	No		Yes	FL resident	04/10/20
35,582	Leon	64	Female	No		Yes	FL resident	04/10/20
35,583	Leon	71	Female	No		Yes	FL resident	04/10/20
35,584	Leon	25	Male	No		Yes	FL resident	04/10/20
35,585	Leon	23	Male	No		Yes	FL resident	04/10/20
35,586	Leon	51	Male	No		Yes	FL resident	04/10/20
35,587	Leon	57	Male	No		Yes	FL resident	04/10/20
35,588	Leon	48	Female	No		Yes	FL resident	04/10/20
35,589	Leon	70	Female	No		Yes	FL resident	04/10/20
35,590	Leon	47	Female	No		Yes	FL resident	04/10/20
35,591	Leon	62	Male	No		Yes	FL resident	04/10/20
35,592	Leon	71	Male	No		Yes	FL resident	04/10/20
35,593	Leon	36	Female	No		No	FL resident	04/10/20
35,594	Leon	40	Female	No		Yes	FL resident	04/11/20
35,595	Leon	22	Female	No		Yes	FL resident	04/11/20
35,596	Leon	22	Female	No		Yes	FL resident	04/11/20
35,597	Leon	51	Male	Yes	NY	Yes	FL resident	04/12/20
35,598	Leon	51	Male	No		No	FL resident	04/12/20
35,599	Leon	22	Female	No		Yes	FL resident	04/12/20
35,600	Leon	44	Female	No		Yes	FL resident	04/12/20
35,601	Leon	26	Female	No		Yes	FL resident	04/12/20
35,602	Leon	43	Female	No		Yes	FL resident	04/12/20
35,603	Leon	21	Female	No		Yes	FL resident	04/12/20
35,604	Leon	30	Male	No		Yes	FL resident	04/12/20
35,605	Leon	33	Female	No		Yes	FL resident	04/12/20
35,606	Leon	22	Male	No		Yes	FL resident	04/12/20
35,607	Leon	25	Female	No		Yes	FL resident	04/12/20
35,608	Leon	22	Female	No		Yes	FL resident	04/12/20
35,609	Leon	54	Female	No		Yes	FL resident	04/12/20
35,610	Leon	59	Female	No		Yes	FL resident	04/12/20
35,611	Leon	32	Female	No		Yes	FL resident	04/12/20
35,612	Leon	26	Female	No		Yes	FL resident	04/12/20
35,613	Leon	44	Female	No		Yes	FL resident	04/12/20
35,614	Leon	24	Male	No		Yes	FL resident	04/12/20
35,615	Leon	64	Female	No		Yes	FL resident	04/12/20
35,616	Leon	25	Female	No		Yes	FL resident	04/12/20
35,617	Leon	60	Female	No		Yes	FL resident	04/12/20
35,618	Leon	51	Female	No		Yes	FL resident	04/12/20
35,619	Leon	23	Female	No		Yes	FL resident	04/12/20
35,620	Leon	28	Female	No		Yes	FL resident	04/12/20
35,621	Leon	37	Female	No		Yes	FL resident	04/12/20
35,622	Leon	48	Female	No		No	FL resident	04/12/20
35,623	Leon	59	Female	No		Yes	FL resident	04/12/20
35,624	Leon	35	Male	No		Yes	FL resident	04/12/20
35,625	Leon	23	Female	No		Yes	FL resident	04/12/20
35,626	Leon	46	Male	No		Yes	FL resident	04/12/20
35,627	Leon	62	Female	No		Yes	FL resident	04/13/20
35,628	Leon	73	Male	No		No	FL resident	04/13/20
35,629	Leon	34	Male	No		Yes	FL resident	04/13/20
35,630	Leon	44	Male	No		No	FL resident	04/13/20
35,631	Leon	86	Female	No		Yes	FL resident	04/13/20
35,632	Leon	65	Female	No		Yes	FL resident	04/14/20
35,633	Leon	29	Female	No		No	FL resident	04/14/20
35,634	Leon	32	Female	No		Yes	FL resident	04/15/20
35,635	Leon	24	Female	No		Yes	FL resident	04/15/20
35,636	Leon	47	Female	No		Yes	FL resident	04/15/20
35,637	Leon	49	Female	No		Yes	FL resident	04/16/20

Coronavirus: line list of cases

Data verified as of May 26, 2020 at 10 AM

Data in this report are provisional and subject to change.

Case	County	Age	Gender	Travel related	Travel detail	Contact with a confirmed case	Jurisdiction	Date case counted
35,638	Leon	25	Male	No		Yes	FL resident	04/16/20
35,639	Leon	61	Female	No		No	FL resident	04/16/20
35,640	Leon	30	Female	No		Yes	FL resident	04/16/20
35,641	Leon	45	Male	No		No	FL resident	04/16/20
35,642	Leon	2	Male	No		Yes	FL resident	04/16/20
35,643	Leon	38	Male	No		Yes	FL resident	04/16/20
35,644	Leon	61	Male	No		Yes	FL resident	04/16/20
35,645	Leon	50	Female	No		Yes	FL resident	04/16/20
35,646	Leon	23	Female	No		No	FL resident	04/17/20
35,647	Leon	44	Female	Yes	GA	No	FL resident	04/17/20
35,648	Leon	33	Female	No		Yes	FL resident	04/17/20
35,649	Leon	30	Male	No		No	FL resident	04/18/20
35,650	Leon	49	Female	No		Yes	FL resident	04/18/20
35,651	Leon	60	Female	No		Yes	FL resident	04/18/20
35,652	Leon	36	Female	No		Yes	FL resident	04/18/20
35,653	Leon	16	Male	No		Yes	FL resident	04/18/20
35,654	Leon	45	Female	No		Yes	FL resident	04/18/20
35,655	Leon	36	Female	No		Yes	FL resident	04/19/20
35,656	Leon	54	Male	No		Yes	FL resident	04/19/20
35,657	Leon	36	Male	No		Yes	FL resident	04/19/20
35,658	Leon	81	Male	No		Yes	FL resident	04/19/20
35,659	Leon	81	Female	No		No	FL resident	04/19/20
35,660	Leon	26	Male	No		Yes	FL resident	04/20/20
35,661	Leon	53	Male	No		Yes	FL resident	04/20/20
35,662	Leon	60	Female	No		Yes	FL resident	04/20/20
35,663	Leon	51	Female	No		No	FL resident	04/22/20
35,664	Leon	52	Male	No		Yes	FL resident	04/22/20
35,665	Leon	57	Female	No		No	FL resident	04/22/20
35,666	Leon	33	Male	Yes	GA	Yes	FL resident	04/23/20
35,667	Leon	36	Male	No		No	FL resident	04/23/20
35,668	Leon	25	Female	No		Yes	FL resident	04/23/20
35,669	Leon	53	Male	No		No	FL resident	04/23/20
35,670	Leon	28	Female	No		Yes	FL resident	04/23/20
35,671	Leon	15	Male	No		No	FL resident	04/23/20
35,672	Leon	34	Male	No		No	FL resident	04/23/20
35,673	Leon	62	Female	No		Yes	FL resident	04/23/20
35,674	Leon	61	Male	No		Yes	FL resident	04/23/20
35,675	Leon	18	Male	No		Yes	FL resident	04/23/20
35,676	Leon	22	Male	No		Yes	FL resident	04/23/20
35,677	Leon	44	Male	No		Yes	FL resident	04/23/20
35,678	Leon	36	Male	No		Yes	FL resident	04/23/20
35,679	Leon	22	Female	No		No	FL resident	04/23/20
35,680	Leon	31	Male	No		Yes	FL resident	04/23/20
35,681	Leon	27	Female	No		Yes	FL resident	04/23/20
35,682	Leon	67	Male	No		No	FL resident	04/26/20
35,683	Leon	46	Female	No		No	FL resident	04/27/20
35,684	Leon	53	Female	No		No	FL resident	04/27/20
35,685	Leon	63	Male	No		Yes	FL resident	04/28/20
35,686	Leon	60	Female	No		No	FL resident	04/28/20
35,687	Leon	69	Male	No		Yes	FL resident	04/28/20
35,688	Leon	29	Male	No		Yes	FL resident	04/28/20
35,689	Leon	62	Male	No		No	FL resident	04/29/20
35,690	Leon	53	Female	No		Yes	FL resident	04/29/20
35,691	Leon	50	Female	No		Yes	FL resident	04/29/20
35,692	Leon	58	Male	No		Yes	FL resident	04/29/20
35,693	Leon	84	Female	No		No	FL resident	04/30/20
35,694	Leon	41	Female	Yes	GA	Yes	FL resident	04/30/20
35,695	Leon	52	Male	No		No	FL resident	05/01/20
35,696	Leon	58	Female	No		No	FL resident	05/01/20
35,697	Leon	63	Male	No		No	FL resident	05/01/20
35,698	Leon	44	Male	No		No	FL resident	05/01/20
35,699	Leon	36	Female	No		No	FL resident	05/01/20

Coronavirus: line list of cases

Data verified as of May 26, 2020 at 10 AM

Data in this report are provisional and subject to change.

Case	County	Age	Gender	Travel related	Travel detail	Contact with a confirmed case	Jurisdiction	Date case counted
35,700	Leon	71	Male	No		No	FL resident	05/01/20
35,701	Leon	56	Male	No		Yes	FL resident	05/01/20
35,702	Leon	49	Female	No		Yes	FL resident	05/01/20
35,703	Leon	57	Female	No		No	FL resident	05/01/20
35,704	Leon	25	Female	No		Yes	FL resident	05/01/20
35,705	Leon	13	Female	No		No	FL resident	05/01/20
35,706	Leon	69	Female	No		No	FL resident	05/01/20
35,707	Leon	58	Male	No		Unknown	FL resident	05/03/20
35,708	Leon	21	Female	No		Yes	FL resident	05/03/20
35,709	Leon	61	Male	No		No	FL resident	05/03/20
35,710	Leon	22	Male	No		No	FL resident	05/03/20
35,711	Leon	65	Female	No		No	FL resident	05/03/20
35,712	Leon	77	Male	No		Yes	FL resident	05/03/20
35,713	Leon	19	Male	No		Yes	FL resident	05/04/20
35,714	Leon	47	Female	No		No	FL resident	05/04/20
35,715	Leon	72	Female	No		No	FL resident	05/04/20
35,716	Leon	22	Male	No		Yes	FL resident	05/05/20
35,717	Leon	64	Female	No		No	FL resident	05/06/20
35,718	Leon	26	Male	No		No	FL resident	05/06/20
35,719	Leon	65	Female	No		No	FL resident	05/06/20
35,720	Leon	21	Female	No		Yes	FL resident	05/06/20
35,721	Leon	20	Female	No		No	FL resident	05/06/20
35,722	Leon	21	Female	Unknown		Unknown	FL resident	05/07/20
35,723	Leon	22	Male	No		Yes	FL resident	05/09/20
35,724	Leon	35	Male	No		Yes	FL resident	05/09/20
35,725	Leon	19	Male	Yes	AL	Yes	FL resident	05/09/20
35,726	Leon	32	Male	No		No	FL resident	05/10/20
35,727	Leon	22	Female	No		Yes	FL resident	05/11/20
35,728	Leon	21	Female	No		Yes	FL resident	05/11/20
35,729	Leon	32	Male	Yes	FL; GA; LA; TN	No	FL resident	05/11/20
35,730	Leon	25	Female	No		No	FL resident	05/11/20
35,731	Leon	19	Female	No		No	FL resident	05/12/20
35,732	Leon	27	Female	No		No	FL resident	05/12/20
35,733	Leon	46	Male	No		Yes	FL resident	05/12/20
35,734	Leon	61	Female	No		No	FL resident	05/12/20
35,735	Leon	59	Male	No		No	FL resident	05/12/20
35,736	Leon	22	Female	No		No	FL resident	05/12/20
35,737	Leon	29	Male	No		Yes	FL resident	05/12/20
35,738	Leon	56	Female	No		Yes	FL resident	05/12/20
35,739	Leon	40	Male	No		Unknown	FL resident	05/12/20
35,740	Leon	41	Female	No		Yes	FL resident	05/12/20
35,741	Leon	71	Female	No		No	FL resident	05/12/20
35,742	Leon	24	Female	No		Unknown	FL resident	05/13/20
35,743	Leon	21	Male	No		Yes	FL resident	05/13/20
35,744	Leon	59	Male	No		No	FL resident	05/13/20
35,745	Leon	43	Female	No		Yes	FL resident	05/13/20
35,746	Leon	22	Female	No		Yes	FL resident	05/13/20
35,747	Leon	77	Female	No		Unknown	FL resident	05/15/20
35,748	Leon	43	Male	No		Unknown	FL resident	05/16/20
35,749	Leon	18	Female	No		Yes	FL resident	05/16/20
35,750	Leon	21	Female	Yes	FL; VA	Unknown	FL resident	05/16/20
35,751	Leon	66	Female	No		Yes	FL resident	05/16/20
35,752	Leon	21	Male	No		Yes	FL resident	05/17/20
35,753	Leon	61	Male	No		Yes	FL resident	05/17/20
35,754	Leon	33	Male	No		No	FL resident	05/17/20
35,755	Leon	59	Female	No		Yes	FL resident	05/17/20
35,756	Leon	22	Male	Unknown		Unknown	FL resident	05/17/20
35,757	Leon	21	Female	No		Yes	FL resident	05/17/20
35,758	Leon	22	Male	No		Yes	FL resident	05/17/20
35,759	Leon	22	Female	No		Yes	FL resident	05/17/20
35,760	Leon	21	Female	No		Yes	FL resident	05/17/20
35,761	Leon	79	Male	No		No	FL resident	05/18/20

Coronavirus: line list of cases

Data verified as of May 26, 2020 at 10 AM

Data in this report are provisional and subject to change.

Case	County	Age	Gender	Travel related	Travel detail	Contact with a confirmed case	Jurisdiction	Date case counted
35,762	Leon	51	Male	No		No	FL resident	05/18/20
35,763	Leon	54	Male	No		No	FL resident	05/18/20
35,764	Leon	22	Male	No		Yes	FL resident	05/18/20
35,765	Leon	22	Female	No		No	FL resident	05/18/20
35,766	Leon	22	Female	No		Yes	FL resident	05/18/20
35,767	Leon	56	Female	No		No	FL resident	05/18/20
35,768	Leon	22	Male	No		Yes	FL resident	05/18/20
35,769	Leon	21	Male	No		Yes	FL resident	05/18/20
35,770	Leon	20	Female	No		Unknown	FL resident	05/18/20
35,771	Leon	21	Female	No		Yes	FL resident	05/18/20
35,772	Leon	27	Male	No		Yes	FL resident	05/18/20
35,773	Leon	23	Female	No		Yes	FL resident	05/18/20
35,774	Leon	21	Male	No		Yes	FL resident	05/18/20
35,775	Leon	21	Female	No		Yes	FL resident	05/18/20
35,776	Leon	32	Female	No		Yes	FL resident	05/19/20
35,777	Leon	46	Female	No		Unknown	FL resident	05/20/20
35,778	Leon	21	Male	No		Yes	FL resident	05/20/20
35,779	Leon	21	Male	No		Yes	FL resident	05/20/20
35,780	Leon	23	Female	No		Yes	FL resident	05/20/20
35,781	Leon	23	Female	No		Yes	FL resident	05/20/20
35,782	Leon	28	Male	No		Yes	FL resident	05/20/20
35,783	Leon	21	Female	No		Yes	FL resident	05/20/20
35,784	Leon	21	Male	No			FL resident	05/20/20
35,785	Leon	22	Male	No		Yes	FL resident	05/20/20
35,786	Leon	20	Female	No		No	FL resident	05/21/20
35,787	Leon	78	Female	No		Yes	FL resident	05/21/20
35,788	Leon	25	Female	No		No	FL resident	05/21/20
35,789	Leon	81	Male	No		Yes	FL resident	05/21/20
35,790	Leon	47	Male	No		Yes	FL resident	05/21/20
35,791	Leon	23	Male	No		No	FL resident	05/22/20
35,792	Leon	58	Male	No		Yes	FL resident	05/22/20
35,793	Leon	18	Male	No		Yes	FL resident	05/22/20
35,794	Leon	19	Male	No		Yes	FL resident	05/22/20
35,795	Leon	22	Female	No		Yes	FL resident	05/22/20
35,796	Leon	27	Male	No		No	FL resident	05/23/20
35,797	Leon	14	Female	No		Unknown	FL resident	05/23/20
35,798	Leon	14	Female	No		Yes	FL resident	05/24/20
35,799	Leon	20	Female	No		Yes	FL resident	05/24/20
35,800	Leon	50	Female	No		Yes	FL resident	05/24/20
35,801	Leon	27	Male	No		Unknown	FL resident	05/24/20
35,802	Leon	22	Male	No		No	FL resident	05/24/20
35,803	Leon	22	Female	No		Unknown	FL resident	05/24/20
35,804	Leon	21	Female	No		No	FL resident	05/24/20
35,805	Leon	23	Male	No		Unknown	FL resident	05/24/20
35,806	Leon	12	Female	No		Yes	FL resident	05/24/20
35,807	Leon	57	Female	No		Unknown	FL resident	05/24/20
35,808	Leon	41	Male	No		Yes	FL resident	05/24/20
35,809	Leon	13	Female	No		Yes	FL resident	05/24/20
35,810	Leon	22	Male	No		Unknown	FL resident	05/24/20
35,811	Leon	62	Male	No		Unknown	FL resident	05/24/20
35,812	Leon	67	Male	No		Unknown	FL resident	05/24/20
35,813	Leon	18	Male	No		Unknown	FL resident	05/24/20
35,814	Leon	21	Male	No		No	FL resident	05/24/20
35,815	Leon	18	Female	No		No	FL resident	05/24/20
35,816	Leon	24	Female	No		Unknown	FL resident	05/24/20
35,817	Leon	58	Female	No		Unknown	FL resident	05/24/20
35,818	Leon	21	Male	No		Yes	FL resident	05/24/20
35,819	Leon	10	Female	No		Unknown	FL resident	05/24/20
35,820	Leon	53	Female	No		Unknown	FL resident	05/24/20
35,821	Leon	22	Male	No		Yes	FL resident	05/24/20
35,822	Leon	22	Female	No		Yes	FL resident	05/24/20
35,823	Leon	22	Female	No		Unknown	FL resident	05/24/20

Coronavirus: line list of cases

Data verified as of May 26, 2020 at 10 AM

Data in this report are provisional and subject to change.

Case	County	Age	Gender	Travel related	Travel detail	Contact with a confirmed case	Jurisdiction	Date case counted
35,824	Leon	6	Female	No		Yes	FL resident	05/24/20
35,825	Leon	31	Male	No		Unknown	FL resident	05/24/20
35,826	Leon	56	Female	No		No	FL resident	05/24/20
35,827	Leon	21	Male	No		No	FL resident	05/24/20
35,828	Leon	20	Male	No		Yes	FL resident	05/24/20
35,829	Leon	23	Male	No		Unknown	FL resident	05/24/20
35,830	Leon	22	Male	No		Unknown	FL resident	05/24/20
35,831	Leon	44	Female	Yes	TN	Yes	FL resident	05/24/20
35,832	Leon	19	Male	No		Yes	FL resident	05/24/20
35,833	Leon	33	Female	No		Yes	FL resident	05/24/20
35,834	Leon	14	Male	No		Yes	FL resident	05/25/20
35,835	Leon	46	Female	No			FL resident	05/26/20
35,836	Leon	47	Male	No		Unknown	FL resident	05/26/20
35,837	Leon	48	Female	Yes	GA	Yes	Non-FL resident	03/18/20
35,838	Leon	36	Male	Yes	GA	No	Non-FL resident	03/21/20
35,839	Leon	38	Female	Yes	GA	No	Non-FL resident	04/01/20
35,840	Leon	68	Female	Yes	GA	No	Non-FL resident	04/09/20
35,841	Leon	31	Male	Yes	GA	Yes	Non-FL resident	04/12/20
35,842	Leon	63	Female	Yes	GA	Yes	Non-FL resident	04/12/20
35,843	Leon	27	Male	Yes	GA	Yes	Non-FL resident	04/19/20
35,844	Leon	63	Male	Yes	GA	No	Non-FL resident	04/21/20
35,845	Leon	64	Male	Yes	GA	No	Non-FL resident	04/23/20
35,846	Leon	87	Male	Yes	GA	No	Non-FL resident	04/23/20
35,847	Leon	55	Female	Yes	GA	No	Non-FL resident	04/23/20
35,848	Leon	39	Male	Yes	GA	No	Non-FL resident	04/23/20
35,849	Leon	37	Male	Yes	GA	No	Non-FL resident	04/24/20
35,850	Leon	33	Female	Yes	GA	No	Non-FL resident	04/29/20
35,851	Leon	48	Male	Yes	GA	No	Non-FL resident	05/11/20
35,852	Leon	27	Male	Yes	FL; GA	Unknown	Non-FL resident	05/14/20
35,853	Leon	20	Male	Yes	GA	No	Non-FL resident	05/17/20
35,854	Leon	21	Female	No		Yes	Non-FL resident	05/17/20
35,855	Leon	29	Female	Yes	FL; GA	Yes	Non-FL resident	05/20/20
35,856	Leon	20	Female	Yes	SC	Yes	Non-FL resident	05/20/20
35,857	Leon	50	Female	Yes	GA		Non-FL resident	05/20/20
35,858	Leon	59	Female	Yes	GA	No	Non-FL resident	05/23/20
35,859	Leon	20	Male	Yes	GA	No	Non-FL resident	05/24/20
35,860	Leon	22	Female	Yes	FL; IN	Yes	Non-FL resident	05/24/20
35,861	Leon	20	Male	Yes	GA	Yes	Non-FL resident	05/24/20
35,862	Leon	20	Male	Yes	GA	No	Non-FL resident	05/24/20
35,863	Leon	59	Female	Yes	JAPAN	No	Not diagnosed/isolated	03/04/20
35,864	Levy	64	Female	No		Yes	FL resident	03/27/20
35,865	Levy	60	Male	No		No	FL resident	03/29/20
35,866	Levy	57	Female	No		No	FL resident	04/05/20
35,867	Levy	48	Female	Unknown		Yes	FL resident	04/05/20
35,868	Levy	44	Male	Yes	FL; NJ	Unknown	FL resident	04/06/20
35,869	Levy	33	Male	No		Yes	FL resident	04/07/20
35,870	Levy	93	Female	No		Yes	FL resident	04/11/20
35,871	Levy	36	Female	Unknown		No	FL resident	04/14/20
35,872	Levy	40	Female	Yes	LA	Unknown	FL resident	04/14/20
35,873	Levy	49	Female	No		Yes	FL resident	04/17/20
35,874	Levy	83	Female	Unknown		Yes	FL resident	04/18/20
35,875	Levy	35	Female	No		No	FL resident	04/19/20
35,876	Levy	16	Male	No		Yes	FL resident	04/21/20
35,877	Levy	99	Female	No		Yes	FL resident	04/27/20
35,878	Levy	87	Female	No		Yes	FL resident	04/27/20
35,879	Levy	22	Female	No		Yes	FL resident	04/27/20
35,880	Levy	58	Female	No		Yes	FL resident	04/27/20
35,881	Levy	74	Female	Unknown		Yes	FL resident	04/27/20
35,882	Levy	51	Female	Unknown		Unknown	FL resident	04/29/20
35,883	Levy	61	Female	Unknown		No	FL resident	05/02/20
35,884	Levy	28	Female	Unknown		Yes	FL resident	05/02/20
35,885	Levy	27	Male	No		Yes	FL resident	05/12/20

Coronavirus: line list of cases

Data verified as of May 26, 2020 at 10 AM

Data in this report are provisional and subject to change.

Case	County	Age	Gender	Travel related	Travel detail	Contact with a confirmed case	Jurisdiction	Date case counted
35,886	Levy	44	Male	No		No	FL resident	05/14/20
35,887	Levy	59	Female	No		Yes	FL resident	05/14/20
35,888	Levy	25	Female	Unknown		Unknown	FL resident	05/16/20
35,889	Levy	38	Female	No		Yes	FL resident	05/19/20
35,890	Levy	59	Male	No		Yes	FL resident	05/20/20
35,891	Levy	38	Male	Unknown		Yes	FL resident	05/24/20
35,892	Levy	28	Female	Unknown			FL resident	05/25/20
35,893	Levy	21	Female	Unknown			FL resident	05/26/20
35,894	Liberty	56	Male	No		Yes	FL resident	04/10/20
35,895	Liberty	29	Male	No		No	FL resident	04/13/20
35,896	Liberty	49	Female	No		Yes	FL resident	04/28/20
35,897	Liberty	38	Male	No		Yes	FL resident	04/30/20
35,898	Liberty	48	Male	No		Yes	FL resident	04/30/20
35,899	Liberty	30	Male	No		Yes	FL resident	04/30/20
35,900	Liberty	59	Male	No		Yes	FL resident	05/01/20
35,901	Liberty	57	Male	No		Yes	FL resident	05/01/20
35,902	Liberty	29	Male	Unknown		Yes	FL resident	05/02/20
35,903	Liberty	23	Male	No		Yes	FL resident	05/02/20
35,904	Liberty	51	Male	Unknown		Yes	FL resident	05/02/20
35,905	Liberty	40	Male	Unknown		Yes	FL resident	05/02/20
35,906	Liberty	34	Male	Unknown		Yes	FL resident	05/02/20
35,907	Liberty	37	Male	Unknown		Yes	FL resident	05/02/20
35,908	Liberty	50	Male	Unknown		Yes	FL resident	05/02/20
35,909	Liberty	57	Male	No		Yes	FL resident	05/02/20
35,910	Liberty	20	Male	Unknown		Yes	FL resident	05/02/20
35,911	Liberty	61	Male	Unknown		Yes	FL resident	05/02/20
35,912	Liberty	39	Male	Unknown		Yes	FL resident	05/02/20
35,913	Liberty	59	Male	Unknown		Yes	FL resident	05/02/20
35,914	Liberty	49	Male	Unknown			FL resident	05/02/20
35,915	Liberty	58	Male	Unknown		Yes	FL resident	05/02/20
35,916	Liberty	27	Male	Unknown			FL resident	05/02/20
35,917	Liberty	39	Male	Unknown		Yes	FL resident	05/02/20
35,918	Liberty	40	Male	Unknown		Yes	FL resident	05/02/20
35,919	Liberty	45	Male	Unknown		Yes	FL resident	05/02/20
35,920	Liberty	43	Male	Unknown		Yes	FL resident	05/02/20
35,921	Liberty	51	Male	Unknown		Yes	FL resident	05/02/20
35,922	Liberty	35	Male	No		Yes	FL resident	05/02/20
35,923	Liberty	56	Male	No		Yes	FL resident	05/02/20
35,924	Liberty	37	Male	Unknown		Yes	FL resident	05/02/20
35,925	Liberty	35	Male	Unknown		Yes	FL resident	05/02/20
35,926	Liberty	51	Male	Unknown		Yes	FL resident	05/02/20
35,927	Liberty	31	Male	No		Yes	FL resident	05/02/20
35,928	Liberty	46	Male	Unknown		Yes	FL resident	05/02/20
35,929	Liberty	31	Male	No		Yes	FL resident	05/02/20
35,930	Liberty	46	Male	No		Yes	FL resident	05/02/20
35,931	Liberty	63	Male	No		Yes	FL resident	05/02/20
35,932	Liberty	49	Male	Unknown			FL resident	05/02/20
35,933	Liberty	43	Male	Unknown		Yes	FL resident	05/02/20
35,934	Liberty	27	Male	Unknown		Yes	FL resident	05/02/20
35,935	Liberty	39	Male	No		Yes	FL resident	05/02/20
35,936	Liberty	38	Male	Unknown		Yes	FL resident	05/02/20
35,937	Liberty	38	Male	Unknown		Yes	FL resident	05/02/20
35,938	Liberty	38	Male	No		Yes	FL resident	05/02/20
35,939	Liberty	28	Male	Unknown		Yes	FL resident	05/02/20
35,940	Liberty	41	Male	No		Yes	FL resident	05/02/20
35,941	Liberty	47	Male	Unknown		Yes	FL resident	05/02/20
35,942	Liberty	40	Male	Unknown		Yes	FL resident	05/02/20
35,943	Liberty	33	Male	No		Yes	FL resident	05/02/20
35,944	Liberty	48	Male	No		Yes	FL resident	05/02/20
35,945	Liberty	62	Male	Unknown		Yes	FL resident	05/02/20
35,946	Liberty	46	Male	Unknown		Yes	FL resident	05/02/20
35,947	Liberty	34	Male	No		Yes	FL resident	05/02/20

Coronavirus: line list of cases

Data verified as of May 26, 2020 at 10 AM

Data in this report are provisional and subject to change.

Case	County	Age	Gender	Travel related	Travel detail	Contact with a confirmed case	Jurisdiction	Date case counted
35,948	Liberty	29	Male	No		Yes	FL resident	05/02/20
35,949	Liberty	62	Male	Unknown		Yes	FL resident	05/02/20
35,950	Liberty	27	Male	No		Yes	FL resident	05/02/20
35,951	Liberty	48	Male	No		Yes	FL resident	05/02/20
35,952	Liberty	50	Male	Unknown		Yes	FL resident	05/02/20
35,953	Liberty	55	Male	No		Yes	FL resident	05/02/20
35,954	Liberty	25	Male	Unknown		Yes	FL resident	05/05/20
35,955	Liberty	62	Male	Unknown		Yes	FL resident	05/05/20
35,956	Liberty	54	Male	Unknown		Yes	FL resident	05/05/20
35,957	Liberty	52	Male	Unknown		Yes	FL resident	05/05/20
35,958	Liberty	56	Male	Unknown		Yes	FL resident	05/05/20
35,959	Liberty	25	Male	Unknown		Yes	FL resident	05/05/20
35,960	Liberty	42	Male	Unknown		Yes	FL resident	05/05/20
35,961	Liberty	33	Male	Unknown		Yes	FL resident	05/05/20
35,962	Liberty	26	Male	Unknown		Yes	FL resident	05/05/20
35,963	Liberty	39	Male	No		Yes	FL resident	05/05/20
35,964	Liberty	28	Male	Unknown		Yes	FL resident	05/06/20
35,965	Liberty	41	Male	Unknown		Yes	FL resident	05/06/20
35,966	Liberty	37	Male	Unknown		Yes	FL resident	05/06/20
35,967	Liberty	54	Male	Unknown		Yes	FL resident	05/06/20
35,968	Liberty	27	Male	Unknown		Yes	FL resident	05/06/20
35,969	Liberty	41	Male	Unknown		Yes	FL resident	05/06/20
35,970	Liberty	27	Male	Unknown		Yes	FL resident	05/06/20
35,971	Liberty	47	Male	Unknown		Yes	FL resident	05/06/20
35,972	Liberty	37	Male	Unknown		Yes	FL resident	05/06/20
35,973	Liberty	41	Male	Unknown		Yes	FL resident	05/06/20
35,974	Liberty	33	Male	Unknown		Yes	FL resident	05/06/20
35,975	Liberty	21	Male	Unknown		Yes	FL resident	05/06/20
35,976	Liberty	63	Male	Unknown		Yes	FL resident	05/06/20
35,977	Liberty	43	Male	Unknown		Yes	FL resident	05/06/20
35,978	Liberty	29	Male	Unknown		Yes	FL resident	05/06/20
35,979	Liberty	25	Male	Unknown		Yes	FL resident	05/06/20
35,980	Liberty	33	Male	Unknown		Yes	FL resident	05/06/20
35,981	Liberty	55	Male	Unknown		Yes	FL resident	05/06/20
35,982	Liberty	45	Male	Unknown		Yes	FL resident	05/06/20
35,983	Liberty	30	Male	No		Yes	FL resident	05/06/20
35,984	Liberty	33	Male	No		Yes	FL resident	05/06/20
35,985	Liberty	37	Male	No		Yes	FL resident	05/06/20
35,986	Liberty	21	Male	No		Yes	FL resident	05/06/20
35,987	Liberty	54	Male	No		Yes	FL resident	05/06/20
35,988	Liberty	56	Male	No		Yes	FL resident	05/06/20
35,989	Liberty	54	Male	No		Yes	FL resident	05/06/20
35,990	Liberty	47	Male	No		Yes	FL resident	05/06/20
35,991	Liberty	29	Male	No		Yes	FL resident	05/06/20
35,992	Liberty	37	Male	Unknown		Yes	FL resident	05/06/20
35,993	Liberty	43	Male	Unknown		Yes	FL resident	05/06/20
35,994	Liberty	40	Male	Unknown		Yes	FL resident	05/06/20
35,995	Liberty	23	Male	No			FL resident	05/06/20
35,996	Liberty	30	Male	Unknown		Yes	FL resident	05/06/20
35,997	Liberty	56	Male	Unknown		Yes	FL resident	05/06/20
35,998	Liberty	45	Male	Unknown		Yes	FL resident	05/06/20
35,999	Liberty	22	Male	Unknown		Yes	FL resident	05/06/20
36,000	Liberty	52	Male	Unknown		Yes	FL resident	05/06/20
36,001	Liberty	33	Male	Unknown		Yes	FL resident	05/06/20
36,002	Liberty	40	Male	Unknown		Yes	FL resident	05/06/20
36,003	Liberty	37	Male	Unknown		Yes	FL resident	05/06/20
36,004	Liberty	53	Male	Unknown		Yes	FL resident	05/06/20
36,005	Liberty	55	Male	Unknown		Yes	FL resident	05/06/20
36,006	Liberty	36	Female	No		Yes	FL resident	05/06/20
36,007	Liberty	49	Female	No		Yes	FL resident	05/06/20
36,008	Liberty	39	Male	Unknown		Yes	FL resident	05/07/20
36,009	Liberty	68	Male	Unknown		Yes	FL resident	05/07/20

Coronavirus: line list of cases

Data verified as of May 26, 2020 at 10 AM

Data in this report are provisional and subject to change.

Case	County	Age	Gender	Travel related	Travel detail	Contact with a confirmed case	Jurisdiction	Date case counted
36,010	Liberty	55	Male	Unknown		Yes	FL resident	05/07/20
36,011	Liberty	35	Male	Unknown			FL resident	05/08/20
36,012	Liberty	56	Male	Unknown		Yes	FL resident	05/08/20
36,013	Liberty	29	Male	Unknown		Yes	FL resident	05/08/20
36,014	Liberty	39	Male	Unknown		Yes	FL resident	05/08/20
36,015	Liberty	31	Male	No		Yes	FL resident	05/08/20
36,016	Liberty	39	Male	Unknown		Yes	FL resident	05/08/20
36,017	Liberty	31	Male	Unknown		Yes	FL resident	05/08/20
36,018	Liberty	53	Male	Unknown		Yes	FL resident	05/08/20
36,019	Liberty	33	Male	Unknown		Yes	FL resident	05/08/20
36,020	Liberty	31	Male	Unknown		Yes	FL resident	05/08/20
36,021	Liberty	23	Male	Unknown		Yes	FL resident	05/08/20
36,022	Liberty	36	Male	Unknown		Yes	FL resident	05/08/20
36,023	Liberty	44	Male	Unknown		Yes	FL resident	05/08/20
36,024	Liberty	56	Male	Unknown		Yes	FL resident	05/08/20
36,025	Liberty	26	Male	Unknown		Yes	FL resident	05/08/20
36,026	Liberty	26	Male	Unknown		Yes	FL resident	05/08/20
36,027	Liberty	47	Male	Unknown		Yes	FL resident	05/08/20
36,028	Liberty	51	Male	Unknown		Yes	FL resident	05/08/20
36,029	Liberty	46	Male	Unknown		Yes	FL resident	05/08/20
36,030	Liberty	50	Male	Unknown		Yes	FL resident	05/08/20
36,031	Liberty	55	Male	Unknown		Yes	FL resident	05/08/20
36,032	Liberty	69	Male	Unknown		Yes	FL resident	05/08/20
36,033	Liberty	25	Male	Unknown		Yes	FL resident	05/08/20
36,034	Liberty	29	Male	Unknown		Yes	FL resident	05/08/20
36,035	Liberty	28	Male	Unknown		Yes	FL resident	05/08/20
36,036	Liberty	30	Male	Unknown			FL resident	05/08/20
36,037	Liberty	40	Male	Unknown		Yes	FL resident	05/08/20
36,038	Liberty	46	Male	Unknown		Yes	FL resident	05/08/20
36,039	Liberty	54	Male	Unknown		Yes	FL resident	05/08/20
36,040	Liberty	42	Male	Unknown		Yes	FL resident	05/08/20
36,041	Liberty	41	Male	Unknown		Yes	FL resident	05/08/20
36,042	Liberty	57	Male	Unknown			FL resident	05/08/20
36,043	Liberty	52	Male	Unknown			FL resident	05/08/20
36,044	Liberty	33	Male	Unknown		Yes	FL resident	05/08/20
36,045	Liberty	48	Male	Unknown		Yes	FL resident	05/08/20
36,046	Liberty	48	Male	Unknown		Yes	FL resident	05/08/20
36,047	Liberty	33	Male	Unknown		Yes	FL resident	05/08/20
36,048	Liberty	56	Male	Unknown		Yes	FL resident	05/08/20
36,049	Liberty	53	Male	Unknown		Yes	FL resident	05/08/20
36,050	Liberty	73	Male	Unknown		Yes	FL resident	05/08/20
36,051	Liberty	53	Male	Unknown		Yes	FL resident	05/08/20
36,052	Liberty	55	Male	Unknown		Yes	FL resident	05/08/20
36,053	Liberty	29	Male	Unknown			FL resident	05/08/20
36,054	Liberty	47	Male	Unknown		Yes	FL resident	05/08/20
36,055	Liberty	27	Male	Unknown		Yes	FL resident	05/08/20
36,056	Liberty	57	Male	Unknown		Yes	FL resident	05/08/20
36,057	Liberty	27	Male	Unknown		Yes	FL resident	05/08/20
36,058	Liberty	46	Male	Unknown		Yes	FL resident	05/08/20
36,059	Liberty	40	Male	Unknown		Yes	FL resident	05/08/20
36,060	Liberty	40	Male	Unknown		Yes	FL resident	05/08/20
36,061	Liberty	56	Male	Unknown		Yes	FL resident	05/08/20
36,062	Liberty	28	Male	Unknown		Yes	FL resident	05/08/20
36,063	Liberty	52	Male	Unknown		Yes	FL resident	05/08/20
36,064	Liberty	56	Male	Unknown		Yes	FL resident	05/08/20
36,065	Liberty	41	Male	Unknown		Yes	FL resident	05/08/20
36,066	Liberty	44	Male	Unknown		Yes	FL resident	05/08/20
36,067	Liberty	49	Male	Unknown		Yes	FL resident	05/08/20
36,068	Liberty	64	Male	Unknown		Yes	FL resident	05/08/20
36,069	Liberty	46	Male	Unknown		Yes	FL resident	05/08/20
36,070	Liberty	47	Male	Unknown		Yes	FL resident	05/08/20
36,071	Liberty	25	Male	Unknown		Yes	FL resident	05/08/20

Coronavirus: line list of cases

Data verified as of May 26, 2020 at 10 AM

Data in this report are provisional and subject to change.

Case	County	Age	Gender	Travel related	Travel detail	Contact with a confirmed case	Jurisdiction	Date case counted
36,072	Liberty	28	Male	Unknown		Yes	FL resident	05/08/20
36,073	Liberty	28	Male	Unknown		Yes	FL resident	05/08/20
36,074	Liberty	47	Male	Unknown		Yes	FL resident	05/08/20
36,075	Liberty	41	Male	Unknown		Yes	FL resident	05/08/20
36,076	Liberty	21	Male	Unknown			FL resident	05/08/20
36,077	Liberty	22	Male	Unknown		Unknown	FL resident	05/08/20
36,078	Liberty	59	Male	Unknown		Yes	FL resident	05/08/20
36,079	Liberty	65	Male	Unknown		Yes	FL resident	05/08/20
36,080	Liberty	48	Male	Unknown		Yes	FL resident	05/08/20
36,081	Liberty	23	Male	Unknown		Yes	FL resident	05/08/20
36,082	Liberty	38	Male	Unknown		Yes	FL resident	05/08/20
36,083	Liberty	38	Male	Unknown		Yes	FL resident	05/08/20
36,084	Liberty	25	Male	Unknown		Yes	FL resident	05/08/20
36,085	Liberty	41	Male	Unknown		Yes	FL resident	05/08/20
36,086	Liberty	34	Male	Unknown		Yes	FL resident	05/08/20
36,087	Liberty	52	Male	Unknown		Yes	FL resident	05/08/20
36,088	Liberty	38	Male	Unknown		Yes	FL resident	05/08/20
36,089	Liberty	35	Female	No		Yes	FL resident	05/08/20
36,090	Liberty	55	Male	Unknown		Yes	FL resident	05/09/20
36,091	Liberty	21	Male	Unknown		Yes	FL resident	05/09/20
36,092	Liberty	34	Female	No		Yes	FL resident	05/13/20
36,093	Liberty	31	Male	No		Yes	FL resident	05/21/20
36,094	Liberty	31	Male	No		Yes	FL resident	05/21/20
36,095	Liberty	49	Male	No		Yes	FL resident	05/21/20
36,096	Liberty	49	Male	No		Yes	FL resident	05/21/20
36,097	Liberty	56	Male	No		Yes	FL resident	05/21/20
36,098	Liberty	57	Male	No		Yes	FL resident	05/23/20
36,099	Liberty	46	Male	No		Yes	FL resident	05/23/20
36,100	Liberty	47	Male	No		Unknown	FL resident	05/24/20
36,101	Liberty	55	Male	Unknown			FL resident	05/24/20
36,102	Liberty	26	Male	Unknown			FL resident	05/24/20
36,103	Madison	66	Female	Yes	FL; GA	No	FL resident	04/01/20
36,104	Madison	24	Female	No		Yes	FL resident	04/03/20
36,105	Madison	57	Female	Yes	DOMINICAN REPUBLIC	No	FL resident	04/03/20
36,106	Madison	59	Male	No		Yes	FL resident	04/04/20
36,107	Madison	50	Male	No		Yes	FL resident	04/04/20
36,108	Madison	50	Female	No		Yes	FL resident	04/04/20
36,109	Madison	26	Male	No		Yes	FL resident	04/05/20
36,110	Madison	0	Female	No		Yes	FL resident	04/05/20
36,111	Madison	1	Male	No		Yes	FL resident	04/05/20
36,112	Madison	33	Female	No		Yes	FL resident	04/06/20
36,113	Madison	42	Male	No		Yes	FL resident	04/07/20
36,114	Madison	77	Female	No		No	FL resident	04/09/20
36,115	Madison	72	Female	No		Yes	FL resident	04/09/20
36,116	Madison	52	Female	No		Yes	FL resident	04/15/20
36,117	Madison	60	Male	No		Yes	FL resident	04/15/20
36,118	Madison	64	Male	Yes	FL; GA	No	FL resident	04/17/20
36,119	Madison	64	Male	No		Yes	FL resident	04/17/20
36,120	Madison	19	Female	No		Yes	FL resident	04/17/20
36,121	Madison	38	Female	No		Yes	FL resident	04/17/20
36,122	Madison	69	Male	No		Yes	FL resident	04/18/20
36,123	Madison	80	Male	No		Yes	FL resident	04/19/20
36,124	Madison	89	Male	No		Yes	FL resident	04/20/20
36,125	Madison	86	Male	No		Yes	FL resident	04/20/20
36,126	Madison	68	Male	No		Yes	FL resident	04/20/20
36,127	Madison	68	Male	No		Yes	FL resident	04/21/20
36,128	Madison	87	Female	No		Yes	FL resident	04/21/20
36,129	Madison	89	Female	No		Yes	FL resident	04/21/20
36,130	Madison	48	Female	No		Yes	FL resident	04/21/20
36,131	Madison	61	Female	No		Yes	FL resident	04/21/20
36,132	Madison	82	Female	No		Yes	FL resident	04/21/20
36,133	Madison	73	Male	No		Yes	FL resident	04/21/20

Coronavirus: line list of cases

Data verified as of May 26, 2020 at 10 AM

Data in this report are provisional and subject to change.

Case	County	Age	Gender	Travel related	Travel detail	Contact with a confirmed case	Jurisdiction	Date case counted
36,134	Madison	74	Male	No		Yes	FL resident	04/21/20
36,135	Madison	19	Male	No		Yes	FL resident	04/21/20
36,136	Madison	83	Male	No		Yes	FL resident	04/22/20
36,137	Madison	42	Female	No		Yes	FL resident	04/22/20
36,138	Madison	36	Female	No		Yes	FL resident	04/23/20
36,139	Madison	30	Male	No		Yes	FL resident	04/23/20
36,140	Madison	49	Female	No		Yes	FL resident	04/23/20
36,141	Madison	42	Female	No		Yes	FL resident	04/24/20
36,142	Madison	34	Female	No		Yes	FL resident	04/25/20
36,143	Madison	42	Male	No		Yes	FL resident	04/25/20
36,144	Madison	52	Female	No		Yes	FL resident	04/26/20
36,145	Madison	21	Female	No		Yes	FL resident	04/27/20
36,146	Madison	56	Female	No		Yes	FL resident	04/27/20
36,147	Madison	98	Female	No		Yes	FL resident	04/28/20
36,148	Madison	60	Male	No		Yes	FL resident	04/28/20
36,149	Madison	71	Male	No		Yes	FL resident	04/29/20
36,150	Madison	96	Female	No		Yes	FL resident	04/29/20
36,151	Madison	72	Female	No		Yes	FL resident	04/29/20
36,152	Madison	90	Female	No		Yes	FL resident	04/29/20
36,153	Madison	69	Female	No		Yes	FL resident	04/29/20
36,154	Madison	57	Male	No		Yes	FL resident	04/30/20
36,155	Madison	63	Female	No		Yes	FL resident	04/30/20
36,156	Madison	57	Male	No		Unknown	FL resident	04/30/20
36,157	Madison	19	Female	No		Yes	FL resident	05/03/20
36,158	Madison	57	Female	No		Yes	FL resident	05/03/20
36,159	Madison	36	Female	No		Yes	FL resident	05/03/20
36,160	Madison	47	Female	Yes	FL; GA	Yes	FL resident	05/13/20
36,161	Madison	37	Female	No		Yes	FL resident	05/16/20
36,162	Madison	58	Female	No		Yes	FL resident	05/17/20
36,163	Madison	23	Female	Yes	FL; GA	No	FL resident	05/19/20
36,164	Madison	63	Male	No		Yes	FL resident	05/19/20
36,165	Madison	62	Male	Yes	FL; GA	No	FL resident	05/22/20
36,166	Madison	85	Female	No		No	FL resident	05/24/20
36,167	Madison	20	Female	Yes	FL; GA	Unknown	FL resident	05/24/20
36,168	Madison	23	Female	Yes	CA	Yes	Non-FL resident	04/01/20
36,169	Madison	88	Male	Yes	GA	Unknown	Non-FL resident	04/21/20
36,170	Madison	45	Female	Yes	FL; GA	Yes	Non-FL resident	04/27/20
36,171	Madison	55	Female	No		Unknown	Non-FL resident	04/29/20
36,172	Manatee	63	Male	No		Yes	FL resident	03/02/20
36,173	Manatee	81	Female	Yes	EGYPT	Yes	FL resident	03/09/20
36,174	Manatee	67	Female	No		Yes	FL resident	03/14/20
36,175	Manatee	62	Female	No		Yes	FL resident	03/14/20
36,176	Manatee	70	Male	No		Yes	FL resident	03/16/20
36,177	Manatee	75	Male	No		No	FL resident	03/17/20
36,178	Manatee	71	Male	No		Yes	FL resident	03/17/20
36,179	Manatee	61	Male	No		Yes	FL resident	03/18/20
36,180	Manatee	72	Female	No		Yes	FL resident	03/19/20
36,181	Manatee	63	Female	No		Yes	FL resident	03/20/20
36,182	Manatee	65	Male	No		Yes	FL resident	03/21/20
36,183	Manatee	56	Female	No		No	FL resident	03/21/20
36,184	Manatee	64	Female	No		No	FL resident	03/22/20
36,185	Manatee	14	Male	No		Yes	FL resident	03/23/20
36,186	Manatee	68	Male	Yes	FRANCE	Yes	FL resident	03/23/20
36,187	Manatee	66	Male	Yes	FL; FRANCE	Yes	FL resident	03/23/20
36,188	Manatee	52	Female	Yes	NY	No	FL resident	03/24/20
36,189	Manatee	60	Male	No		No	FL resident	03/24/20
36,190	Manatee	41	Male	No		No	FL resident	03/24/20
36,191	Manatee	69	Female	Yes	FRANCE	Yes	FL resident	03/24/20
36,192	Manatee	60	Female	No		No	FL resident	03/24/20
36,193	Manatee	58	Male	Yes	ITALY; NY	No	FL resident	03/25/20
36,194	Manatee	47	Male	Yes	CO	No	FL resident	03/25/20
36,195	Manatee	83	Male	No		No	FL resident	03/26/20

Coronavirus: line list of cases

Data verified as of May 26, 2020 at 10 AM

Data in this report are provisional and subject to change.

Case	County	Age	Gender	Travel related	Travel detail	Contact with a confirmed case	Jurisdiction	Date case counted
36,196	Manatee	51	Female	No		No	FL resident	03/27/20
36,197	Manatee	54	Female	No		No	FL resident	03/27/20
36,198	Manatee	50	Female	No		Yes	FL resident	03/27/20
36,199	Manatee	33	Female	Yes	NY	Yes	FL resident	03/27/20
36,200	Manatee	55	Male	No		No	FL resident	03/27/20
36,201	Manatee	54	Female	No		No	FL resident	03/28/20
36,202	Manatee	34	Male	No		No	FL resident	03/28/20
36,203	Manatee	57	Male	No		No	FL resident	03/28/20
36,204	Manatee	81	Male	No		No	FL resident	03/29/20
36,205	Manatee	86	Female	No		No	FL resident	03/29/20
36,206	Manatee	72	Male	Yes	FL; SWEDEN	Yes	FL resident	03/29/20
36,207	Manatee	33	Female	No		No	FL resident	03/29/20
36,208	Manatee	53	Male	No		Yes	FL resident	03/29/20
36,209	Manatee	52	Female	No		No	FL resident	03/29/20
36,210	Manatee	37	Male	No		No	FL resident	03/29/20
36,211	Manatee	77	Male	No		No	FL resident	03/30/20
36,212	Manatee	64	Female	No		No	FL resident	03/30/20
36,213	Manatee	42	Female	Yes	UNITED KINGDOM	No	FL resident	03/31/20
36,214	Manatee	55	Male	No		No	FL resident	03/31/20
36,215	Manatee	49	Female	No		Yes	FL resident	03/31/20
36,216	Manatee	66	Male	No		No	FL resident	03/31/20
36,217	Manatee	69	Male	No		No	FL resident	03/31/20
36,218	Manatee	36	Male	No		No	FL resident	03/31/20
36,219	Manatee	40	Female	No		No	FL resident	03/31/20
36,220	Manatee	62	Female	No		No	FL resident	03/31/20
36,221	Manatee	74	Female	No		No	FL resident	03/31/20
36,222	Manatee	39	Female	No		No	FL resident	03/31/20
36,223	Manatee	30	Male	Yes	MEXICO	No	FL resident	03/31/20
36,224	Manatee	57	Male	No		No	FL resident	03/31/20
36,225	Manatee	35	Female	No		No	FL resident	03/31/20
36,226	Manatee	47	Female	No		No	FL resident	04/01/20
36,227	Manatee	81	Male	Yes	UNITED KINGDOM	No	FL resident	04/01/20
36,228	Manatee	64	Male	No		No	FL resident	04/01/20
36,229	Manatee	32	Female	No		No	FL resident	04/01/20
36,230	Manatee	20	Female	Yes	SPAIN; UNITED KINGDOM	No	FL resident	04/01/20
36,231	Manatee	38	Female	No		No	FL resident	04/01/20
36,232	Manatee	33	Female	No		Yes	FL resident	04/01/20
36,233	Manatee	76	Female	No		Yes	FL resident	04/01/20
36,234	Manatee	64	Female	No		No	FL resident	04/01/20
36,235	Manatee	46	Female	Yes	NY	No	FL resident	04/01/20
36,236	Manatee	72	Male	No		No	FL resident	04/01/20
36,237	Manatee	47	Female	No		No	FL resident	04/01/20
36,238	Manatee	55	Female	No		Unknown	FL resident	04/01/20
36,239	Manatee	51	Male	No		No	FL resident	04/01/20
36,240	Manatee	51	Female	No		No	FL resident	04/01/20
36,241	Manatee	56	Female	No		No	FL resident	04/01/20
36,242	Manatee	23	Female	No		No	FL resident	04/01/20
36,243	Manatee	39	Female	No		No	FL resident	04/01/20
36,244	Manatee	79	Female	No		No	FL resident	04/01/20
36,245	Manatee	67	Male	Yes	NY	No	FL resident	04/02/20
36,246	Manatee	35	Female	No		Yes	FL resident	04/02/20
36,247	Manatee	30	Male	No		No	FL resident	04/02/20
36,248	Manatee	73	Male	No		Yes	FL resident	04/02/20
36,249	Manatee	74	Male	No		No	FL resident	04/02/20
36,250	Manatee	66	Male	No		Unknown	FL resident	04/02/20
36,251	Manatee	52	Female	No		No	FL resident	04/02/20
36,252	Manatee	63	Male	No		No	FL resident	04/02/20
36,253	Manatee	66	Male	No		No	FL resident	04/02/20
36,254	Manatee	47	Female	No		No	FL resident	04/02/20
36,255	Manatee	51	Male	No		No	FL resident	04/02/20
36,256	Manatee	30	Female	No		Yes	FL resident	04/02/20
36,257	Manatee	67	Female	No		No	FL resident	04/02/20

Coronavirus: line list of cases

Data verified as of May 26, 2020 at 10 AM

Data in this report are provisional and subject to change.

Case	County	Age	Gender	Travel related	Travel detail	Contact with a confirmed case	Jurisdiction	Date case counted
36,258	Manatee	52	Male	No		No	FL resident	04/02/20
36,259	Manatee	67	Female	No		No	FL resident	04/02/20
36,260	Manatee	80	Male	Yes	NY	No	FL resident	04/02/20
36,261	Manatee	35	Female	No		Yes	FL resident	04/02/20
36,262	Manatee	76	Male	No		Yes	FL resident	04/03/20
36,263	Manatee	33	Male	No		Yes	FL resident	04/03/20
36,264	Manatee	42	Female	No		No	FL resident	04/03/20
36,265	Manatee	40	Female	No		No	FL resident	04/03/20
36,266	Manatee	45	Female	No		No	FL resident	04/03/20
36,267	Manatee	26	Female	Yes	MO	No	FL resident	04/03/20
36,268	Manatee	48	Male	No		No	FL resident	04/03/20
36,269	Manatee	48	Female	No		Yes	FL resident	04/03/20
36,270	Manatee	73	Female	No		No	FL resident	04/03/20
36,271	Manatee	65	Female	No		No	FL resident	04/03/20
36,272	Manatee	71	Female	Yes	NY	No	FL resident	04/03/20
36,273	Manatee	28	Female	No		No	FL resident	04/03/20
36,274	Manatee	14	Male	No		No	FL resident	04/03/20
36,275	Manatee	52	Female	No		No	FL resident	04/03/20
36,276	Manatee	33	Male	Yes	NY	Yes	FL resident	04/03/20
36,277	Manatee	74	Male	No		No	FL resident	04/03/20
36,278	Manatee	44	Female	Unknown		Unknown	FL resident	04/03/20
36,279	Manatee	28	Male	No		No	FL resident	04/03/20
36,280	Manatee	19	Female	No		No	FL resident	04/03/20
36,281	Manatee	82	Female	No		No	FL resident	04/03/20
36,282	Manatee	53	Female	No		No	FL resident	04/03/20
36,283	Manatee	73	Male	No		Yes	FL resident	04/03/20
36,284	Manatee	76	Male	No		No	FL resident	04/03/20
36,285	Manatee	48	Female	No		Yes	FL resident	04/03/20
36,286	Manatee	71	Male	No		Yes	FL resident	04/03/20
36,287	Manatee	75	Female	No		Yes	FL resident	04/03/20
36,288	Manatee	74	Male	No		No	FL resident	04/03/20
36,289	Manatee	66	Female	No		No	FL resident	04/04/20
36,290	Manatee	58	Male	No		No	FL resident	04/04/20
36,291	Manatee	47	Female	No		No	FL resident	04/04/20
36,292	Manatee	50	Male	No		No	FL resident	04/04/20
36,293	Manatee	75	Female	No		No	FL resident	04/04/20
36,294	Manatee	22	Female	No		Yes	FL resident	04/04/20
36,295	Manatee	83	Male	No		No	FL resident	04/04/20
36,296	Manatee	85	Male	No		No	FL resident	04/04/20
36,297	Manatee	75	Male	No		No	FL resident	04/04/20
36,298	Manatee	75	Male	No		Yes	FL resident	04/04/20
36,299	Manatee	75	Male	Yes	ARGENTINA; CHILE; FL; URUGUAY	No	FL resident	04/04/20
36,300	Manatee	52	Male	No		No	FL resident	04/04/20
36,301	Manatee	80	Female	No		Yes	FL resident	04/04/20
36,302	Manatee	75	Female	No		No	FL resident	04/04/20
36,303	Manatee	38	Female	No		Yes	FL resident	04/04/20
36,304	Manatee	72	Female	No		No	FL resident	04/05/20
36,305	Manatee	21	Male	No		Yes	FL resident	04/05/20
36,306	Manatee	38	Female	No		No	FL resident	04/05/20
36,307	Manatee	54	Male	No		Yes	FL resident	04/05/20
36,308	Manatee	32	Female	No		No	FL resident	04/05/20
36,309	Manatee	62	Male	No		No	FL resident	04/05/20
36,310	Manatee	26	Female	No		Yes	FL resident	04/05/20
36,311	Manatee	52	Male	No		Yes	FL resident	04/05/20
36,312	Manatee	36	Female	No		No	FL resident	04/05/20
36,313	Manatee	27	Male	No		Unknown	FL resident	04/06/20
36,314	Manatee	39	Female	Unknown		No	FL resident	04/06/20
36,315	Manatee	40	Male	Unknown		Yes	FL resident	04/06/20
36,316	Manatee	59	Male	No		Yes	FL resident	04/06/20
36,317	Manatee	78	Male	No		No	FL resident	04/06/20
36,318	Manatee	57	Male	No		No	FL resident	04/07/20

Coronavirus: line list of cases

Data verified as of May 26, 2020 at 10 AM

Data in this report are provisional and subject to change.

Case	County	Age	Gender	Travel related	Travel detail	Contact with a confirmed case	Jurisdiction	Date case counted
36,319	Manatee	37	Male	No		No	FL resident	04/07/20
36,320	Manatee	34	Female	No		Yes	FL resident	04/07/20
36,321	Manatee	19	Female	No		Unknown	FL resident	04/07/20
36,322	Manatee	63	Female	No		No	FL resident	04/07/20
36,323	Manatee	59	Female	No		Unknown	FL resident	04/07/20
36,324	Manatee	82	Male	No		No	FL resident	04/07/20
36,325	Manatee	65	Male	No		Unknown	FL resident	04/07/20
36,326	Manatee	84	Female	No		No	FL resident	04/07/20
36,327	Manatee	23	Male	Yes	GA	No	FL resident	04/07/20
36,328	Manatee	76	Female	No		No	FL resident	04/07/20
36,329	Manatee	25	Female	No		No	FL resident	04/07/20
36,330	Manatee	50	Female	No		No	FL resident	04/07/20
36,331	Manatee	60	Male	No		No	FL resident	04/07/20
36,332	Manatee	23	Female	No		Yes	FL resident	04/07/20
36,333	Manatee	80	Female	No		No	FL resident	04/07/20
36,334	Manatee	77	Female	No		No	FL resident	04/07/20
36,335	Manatee	85	Male	No		No	FL resident	04/07/20
36,336	Manatee	78	Female	No		No	FL resident	04/07/20
36,337	Manatee	73	Female	No		No	FL resident	04/07/20
36,338	Manatee	47	Female	No		Yes	FL resident	04/07/20
36,339	Manatee	68	Female	No		No	FL resident	04/08/20
36,340	Manatee	45	Female	No		Yes	FL resident	04/08/20
36,341	Manatee	73	Female	No		Unknown	FL resident	04/08/20
36,342	Manatee	61	Female	No		No	FL resident	04/08/20
36,343	Manatee	46	Female	No		Yes	FL resident	04/08/20
36,344	Manatee	84	Male	No		Yes	FL resident	04/08/20
36,345	Manatee	62	Male	No		No	FL resident	04/09/20
36,346	Manatee	27	Female	Unknown		Unknown	FL resident	04/09/20
36,347	Manatee	69	Male	No		Yes	FL resident	04/09/20
36,348	Manatee	54	Female	No		No	FL resident	04/09/20
36,349	Manatee	52	Female	No		No	FL resident	04/09/20
36,350	Manatee	56	Female	No		No	FL resident	04/09/20
36,351	Manatee	61	Female	No		No	FL resident	04/09/20
36,352	Manatee	82	Female	No		No	FL resident	04/09/20
36,353	Manatee	58	Male	No		No	FL resident	04/09/20
36,354	Manatee	74	Male	No		No	FL resident	04/09/20
36,355	Manatee	71	Female	No		No	FL resident	04/09/20
36,356	Manatee	73	Male	No		No	FL resident	04/09/20
36,357	Manatee	36	Female	No		Yes	FL resident	04/09/20
36,358	Manatee	43	Female	No		No	FL resident	04/09/20
36,359	Manatee	25	Male	No		No	FL resident	04/09/20
36,360	Manatee	34	Female	No		Yes	FL resident	04/09/20
36,361	Manatee	52	Male	No		No	FL resident	04/09/20
36,362	Manatee	25	Male	No		Yes	FL resident	04/09/20
36,363	Manatee	56	Male	No		No	FL resident	04/09/20
36,364	Manatee	59	Male	No		No	FL resident	04/10/20
36,365	Manatee	62	Female	No		No	FL resident	04/10/20
36,366	Manatee	88	Female	No		No	FL resident	04/10/20
36,367	Manatee	47	Female	No		Yes	FL resident	04/10/20
36,368	Manatee	16	Male	Unknown		Unknown	FL resident	04/10/20
36,369	Manatee	79	Male	No		No	FL resident	04/10/20
36,370	Manatee	55	Female	No		No	FL resident	04/10/20
36,371	Manatee	46	Male	No		No	FL resident	04/10/20
36,372	Manatee	65	Female	Yes	OR	Yes	FL resident	04/11/20
36,373	Manatee	91	Male	No		Unknown	FL resident	04/11/20
36,374	Manatee	17	Male	No		Yes	FL resident	04/11/20
36,375	Manatee	29	Female	No		Yes	FL resident	04/11/20
36,376	Manatee	42	Male	No			FL resident	04/11/20
36,377	Manatee	77	Female	No		No	FL resident	04/11/20
36,378	Manatee	62	Female	No		Yes	FL resident	04/11/20
36,379	Manatee	80	Male	No		Yes	FL resident	04/11/20
36,380	Manatee	90	Male	No		No	FL resident	04/11/20

Coronavirus: line list of cases

Data verified as of May 26, 2020 at 10 AM

Data in this report are provisional and subject to change.

Case	County	Age	Gender	Travel related	Travel detail	Contact with a confirmed case	Jurisdiction	Date case counted
36,381	Manatee	65	Male	No		No	FL resident	04/11/20
36,382	Manatee	43	Female	No		Yes	FL resident	04/11/20
36,383	Manatee	81	Female	No		Unknown	FL resident	04/11/20
36,384	Manatee	90	Male	No		Yes	FL resident	04/11/20
36,385	Manatee	76	Male	No		Yes	FL resident	04/11/20
36,386	Manatee	42	Male	No		No	FL resident	04/11/20
36,387	Manatee	77	Male	No		No	FL resident	04/11/20
36,388	Manatee	82	Female	No		No	FL resident	04/11/20
36,389	Manatee	70	Female	No		Yes	FL resident	04/11/20
36,390	Manatee	49	Female	No		No	FL resident	04/11/20
36,391	Manatee	73	Male	No		No	FL resident	04/11/20
36,392	Manatee	83	Male	Yes	EUROPE; NY	Yes	FL resident	04/12/20
36,393	Manatee	45	Female	No		Yes	FL resident	04/12/20
36,394	Manatee	81	Female	Unknown		Yes	FL resident	04/12/20
36,395	Manatee	75	Male	No		No	FL resident	04/12/20
36,396	Manatee	77	Female	No		Unknown	FL resident	04/12/20
36,397	Manatee	24	Female	No		Yes	FL resident	04/12/20
36,398	Manatee	40	Female	No		No	FL resident	04/12/20
36,399	Manatee	54	Male	No		Yes	FL resident	04/12/20
36,400	Manatee	45	Male	No		No	FL resident	04/12/20
36,401	Manatee	29	Female	No		Yes	FL resident	04/12/20
36,402	Manatee	42	Female	No		Yes	FL resident	04/12/20
36,403	Manatee	39	Female	No		Yes	FL resident	04/12/20
36,404	Manatee	46	Male	No		Yes	FL resident	04/12/20
36,405	Manatee	61	Female	No		No	FL resident	04/12/20
36,406	Manatee	25	Male	No		Yes	FL resident	04/12/20
36,407	Manatee	69	Male	No		Yes	FL resident	04/12/20
36,408	Manatee	41	Female	No		Yes	FL resident	04/12/20
36,409	Manatee	67	Female	No		Yes	FL resident	04/12/20
36,410	Manatee	44	Male	No		Yes	FL resident	04/12/20
36,411	Manatee	45	Male	No		No	FL resident	04/12/20
36,412	Manatee	49	Female	No		Yes	FL resident	04/12/20
36,413	Manatee	83	Female	No		Yes	FL resident	04/12/20
36,414	Manatee	77	Male	Yes	AFRICA	No	FL resident	04/12/20
36,415	Manatee	35	Male	No		No	FL resident	04/12/20
36,416	Manatee	32	Female	No		No	FL resident	04/13/20
36,417	Manatee	55	Male	No		No	FL resident	04/13/20
36,418	Manatee	22	Male	No		No	FL resident	04/13/20
36,419	Manatee	52	Male	No		No	FL resident	04/13/20
36,420	Manatee	73	Male	Unknown		No	FL resident	04/13/20
36,421	Manatee	28	Male	No		No	FL resident	04/13/20
36,422	Manatee	76	Female	Yes	PA	No	FL resident	04/14/20
36,423	Manatee	63	Female	No		No	FL resident	04/14/20
36,424	Manatee	51	Male	Unknown		Unknown	FL resident	04/14/20
36,425	Manatee	23	Male	No		Yes	FL resident	04/14/20
36,426	Manatee	36	Female	No		No	FL resident	04/14/20
36,427	Manatee	37	Female	Yes	ECUADOR	No	FL resident	04/14/20
36,428	Manatee	23	Male	No		Yes	FL resident	04/14/20
36,429	Manatee	45	Male	No		Yes	FL resident	04/14/20
36,430	Manatee	67	Female	No		No	FL resident	04/14/20
36,431	Manatee	83	Male	No		Yes	FL resident	04/14/20
36,432	Manatee	51	Male	No		No	FL resident	04/14/20
36,433	Manatee	51	Male	No		No	FL resident	04/14/20
36,434	Manatee	24	Male	No		No	FL resident	04/14/20
36,435	Manatee	64	Male	No		Yes	FL resident	04/15/20
36,436	Manatee	50	Female	Unknown		Yes	FL resident	04/15/20
36,437	Manatee	51	Female	No		No	FL resident	04/15/20
36,438	Manatee	53	Female	No		No	FL resident	04/15/20
36,439	Manatee	85	Female	No		No	FL resident	04/15/20
36,440	Manatee	78	Male	No		No	FL resident	04/15/20
36,441	Manatee	49	Female	No		No	FL resident	04/15/20
36,442	Manatee	71	Male	No		No	FL resident	04/15/20

Coronavirus: line list of cases

Data verified as of May 26, 2020 at 10 AM

Data in this report are provisional and subject to change.

Case	County	Age	Gender	Travel related	Travel detail	Contact with a confirmed case	Jurisdiction	Date case counted
36,443	Manatee	31	Female	No		No	FL resident	04/15/20
36,444	Manatee	31	Female	No		Yes	FL resident	04/15/20
36,445	Manatee	41	Female	No		Yes	FL resident	04/15/20
36,446	Manatee	20	Female	No		Yes	FL resident	04/15/20
36,447	Manatee	28	Female	No		Yes	FL resident	04/15/20
36,448	Manatee	33	Female	No		Yes	FL resident	04/15/20
36,449	Manatee	50	Male	No		No	FL resident	04/15/20
36,450	Manatee	64	Male	No		No	FL resident	04/15/20
36,451	Manatee	68	Female	No		Yes	FL resident	04/15/20
36,452	Manatee	50	Male	No		Yes	FL resident	04/15/20
36,453	Manatee	78	Male	Yes	ARGENTINA; BRAZIL; CHILE	No	FL resident	04/15/20
36,454	Manatee	51	Female	No		No	FL resident	04/16/20
36,455	Manatee	53	Female	No		Yes	FL resident	04/16/20
36,456	Manatee	27	Female	No		Yes	FL resident	04/16/20
36,457	Manatee	67	Female	No		No	FL resident	04/16/20
36,458	Manatee	81	Male	No		No	FL resident	04/16/20
36,459	Manatee	81	Male	No		No	FL resident	04/16/20
36,460	Manatee	80	Male	No		No	FL resident	04/16/20
36,461	Manatee	79	Male	No		No	FL resident	04/16/20
36,462	Manatee	40	Male	No		No	FL resident	04/16/20
36,463	Manatee	48	Male	No		No	FL resident	04/16/20
36,464	Manatee	68	Female	No		Yes	FL resident	04/16/20
36,465	Manatee	66	Female	No		No	FL resident	04/16/20
36,466	Manatee	52	Female	No		Yes	FL resident	04/16/20
36,467	Manatee	78	Female	No		No	FL resident	04/16/20
36,468	Manatee	70	Female	No		No	FL resident	04/16/20
36,469	Manatee	47	Female	No		No	FL resident	04/16/20
36,470	Manatee	94	Female	No		No	FL resident	04/16/20
36,471	Manatee	58	Male	No		No	FL resident	04/16/20
36,472	Manatee	48	Female	No		Yes	FL resident	04/16/20
36,473	Manatee	92	Female	No		No	FL resident	04/16/20
36,474	Manatee	58	Female	No		No	FL resident	04/16/20
36,475	Manatee	75	Female	No		Yes	FL resident	04/16/20
36,476	Manatee	92	Female	No		Yes	FL resident	04/16/20
36,477	Manatee	91	Male	No		Yes	FL resident	04/16/20
36,478	Manatee	50	Male	No		No	FL resident	04/16/20
36,479	Manatee	87	Male	No		No	FL resident	04/16/20
36,480	Manatee	56	Male	No		Yes	FL resident	04/16/20
36,481	Manatee	65	Male	No		No	FL resident	04/16/20
36,482	Manatee	84	Male	No		Yes	FL resident	04/16/20
36,483	Manatee	92	Male	No		No	FL resident	04/17/20
36,484	Manatee	80	Male	No		No	FL resident	04/17/20
36,485	Manatee	12	Female	No		Yes	FL resident	04/17/20
36,486	Manatee	76	Female	No		Yes	FL resident	04/17/20
36,487	Manatee	36	Female	No		Yes	FL resident	04/17/20
36,488	Manatee	47	Female	No		Yes	FL resident	04/17/20
36,489	Manatee	63	Female	No		Yes	FL resident	04/17/20
36,490	Manatee	47	Female	No		Yes	FL resident	04/17/20
36,491	Manatee	43	Female	No		Yes	FL resident	04/17/20
36,492	Manatee	38	Male	No		Yes	FL resident	04/17/20
36,493	Manatee	60	Male	No		Yes	FL resident	04/17/20
36,494	Manatee	32	Female	No		Yes	FL resident	04/17/20
36,495	Manatee	51	Female	Yes	FL; NH	Yes	FL resident	04/17/20
36,496	Manatee	27	Male	No		Yes	FL resident	04/17/20
36,497	Manatee	75	Female	Yes	FL; HAITI	No	FL resident	04/17/20
36,498	Manatee	44	Female	No		Yes	FL resident	04/17/20
36,499	Manatee	54	Female	No		Unknown	FL resident	04/17/20
36,500	Manatee	18	Male	No		Yes	FL resident	04/17/20
36,501	Manatee	12	Female	No		Yes	FL resident	04/17/20
36,502	Manatee	6	Male	No		Yes	FL resident	04/17/20
36,503	Manatee	10	Male	No		Yes	FL resident	04/17/20
36,504	Manatee	13	Male	No		Yes	FL resident	04/17/20

Coronavirus: line list of cases

Data verified as of May 26, 2020 at 10 AM

Data in this report are provisional and subject to change.

Case	County	Age	Gender	Travel related	Travel detail	Contact with a confirmed case	Jurisdiction	Date case counted
36,505	Manatee	47	Female	No		No	FL resident	04/17/20
36,506	Manatee	15	Male	No		Yes	FL resident	04/17/20
36,507	Manatee	2	Female	No		Yes	FL resident	04/17/20
36,508	Manatee	45	Female	Yes	Mexico	No	FL resident	04/17/20
36,509	Manatee	77	Male	No		No	FL resident	04/17/20
36,510	Manatee	63	Female	No		Yes	FL resident	04/17/20
36,511	Manatee	13	Female	No		Yes	FL resident	04/17/20
36,512	Manatee	19	Male	No		Yes	FL resident	04/17/20
36,513	Manatee	19	Female	No		Yes	FL resident	04/17/20
36,514	Manatee	48	Female	No		Yes	FL resident	04/17/20
36,515	Manatee	40	Female	No		Yes	FL resident	04/17/20
36,516	Manatee	97	Male	No		Yes	FL resident	04/17/20
36,517	Manatee	78	Male	No		Yes	FL resident	04/17/20
36,518	Manatee	38	Female	No		No	FL resident	04/17/20
36,519	Manatee	75	Female	No		No	FL resident	04/18/20
36,520	Manatee	80	Female	No		No	FL resident	04/18/20
36,521	Manatee	61	Female	No		No	FL resident	04/18/20
36,522	Manatee	55	Male	No		No	FL resident	04/18/20
36,523	Manatee	65	Male	No		No	FL resident	04/18/20
36,524	Manatee	97	Female	No		Yes	FL resident	04/18/20
36,525	Manatee	73	Female	No		Yes	FL resident	04/18/20
36,526	Manatee	73	Female	No		Yes	FL resident	04/18/20
36,527	Manatee	84	Male	No		Yes	FL resident	04/18/20
36,528	Manatee	81	Male	No		Yes	FL resident	04/18/20
36,529	Manatee	69	Female	No		Yes	FL resident	04/18/20
36,530	Manatee	90	Female	No		Yes	FL resident	04/18/20
36,531	Manatee	67	Male	No		Yes	FL resident	04/18/20
36,532	Manatee	79	Female	No		Yes	FL resident	04/18/20
36,533	Manatee	78	Male	No		Yes	FL resident	04/18/20
36,534	Manatee	83	Female	No		Yes	FL resident	04/18/20
36,535	Manatee	96	Female	No		Yes	FL resident	04/18/20
36,536	Manatee	75	Male	No		Yes	FL resident	04/18/20
36,537	Manatee	77	Female	No		Yes	FL resident	04/18/20
36,538	Manatee	71	Male	No		Yes	FL resident	04/18/20
36,539	Manatee	98	Female	No		Yes	FL resident	04/18/20
36,540	Manatee	95	Female	No		Yes	FL resident	04/18/20
36,541	Manatee	75	Female	No		Yes	FL resident	04/18/20
36,542	Manatee	84	Female	No		Yes	FL resident	04/18/20
36,543	Manatee	89	Female	No		Yes	FL resident	04/18/20
36,544	Manatee	88	Female	No		Yes	FL resident	04/18/20
36,545	Manatee	83	Female	No		Yes	FL resident	04/18/20
36,546	Manatee	69	Female	No		Yes	FL resident	04/18/20
36,547	Manatee	86	Male	No		Yes	FL resident	04/18/20
36,548	Manatee	98	Female	No		Yes	FL resident	04/18/20
36,549	Manatee	70	Male	No		Yes	FL resident	04/18/20
36,550	Manatee	74	Female	No		Yes	FL resident	04/18/20
36,551	Manatee	59	Female	No		Yes	FL resident	04/18/20
36,552	Manatee	75	Female	No		Yes	FL resident	04/18/20
36,553	Manatee	84	Female	No		Yes	FL resident	04/18/20
36,554	Manatee	60	Female	No		Yes	FL resident	04/18/20
36,555	Manatee	90	Female	No		Yes	FL resident	04/18/20
36,556	Manatee	97	Female	No		Yes	FL resident	04/18/20
36,557	Manatee	71	Male	No		Yes	FL resident	04/18/20
36,558	Manatee	84	Male	No		Yes	FL resident	04/18/20
36,559	Manatee	76	Female	No		Yes	FL resident	04/18/20
36,560	Manatee	72	Female	No		Yes	FL resident	04/18/20
36,561	Manatee	78	Male	No		Yes	FL resident	04/18/20
36,562	Manatee	79	Female	No		Yes	FL resident	04/18/20
36,563	Manatee	45	Male	No		Yes	FL resident	04/18/20
36,564	Manatee	48	Female	No		Yes	FL resident	04/18/20
36,565	Manatee	67	Female	No		Yes	FL resident	04/18/20
36,566	Manatee	54	Male	No		Yes	FL resident	04/18/20

Coronavirus: line list of cases

Data verified as of May 26, 2020 at 10 AM

Data in this report are provisional and subject to change.

Case	County	Age	Gender	Travel related	Travel detail	Contact with a confirmed case	Jurisdiction	Date case counted
36,567	Manatee	49	Female	No		Yes	FL resident	04/18/20
36,568	Manatee	45	Female	No		Yes	FL resident	04/18/20
36,569	Manatee	43	Female	No		Yes	FL resident	04/18/20
36,570	Manatee	67	Female	No		Yes	FL resident	04/18/20
36,571	Manatee	40	Female	No		Yes	FL resident	04/18/20
36,572	Manatee	58	Female	No		Yes	FL resident	04/18/20
36,573	Manatee	54	Female	No		Yes	FL resident	04/18/20
36,574	Manatee	71	Female	No		Yes	FL resident	04/18/20
36,575	Manatee	31	Female	No		Yes	FL resident	04/18/20
36,576	Manatee	88	Female	Yes	AUSTRALIA; NY; QATAR	Yes	FL resident	04/19/20
36,577	Manatee	65	Male	No		No	FL resident	04/19/20
36,578	Manatee	44	Female	No		Yes	FL resident	04/19/20
36,579	Manatee	81	Female	No		Yes	FL resident	04/19/20
36,580	Manatee	95	Female	No		Yes	FL resident	04/19/20
36,581	Manatee	78	Male	No		Yes	FL resident	04/19/20
36,582	Manatee	73	Female	No		Yes	FL resident	04/19/20
36,583	Manatee	88	Female	No		Yes	FL resident	04/19/20
36,584	Manatee	79	Female	No		Yes	FL resident	04/19/20
36,585	Manatee	87	Male	No		Yes	FL resident	04/19/20
36,586	Manatee	65	Female	No		Yes	FL resident	04/19/20
36,587	Manatee	79	Female	No		No	FL resident	04/19/20
36,588	Manatee	31	Female	No		Yes	FL resident	04/19/20
36,589	Manatee	50	Male	No		Yes	FL resident	04/19/20
36,590	Manatee	55	Female	Unknown		Yes	FL resident	04/19/20
36,591	Manatee	72	Female	No		No	FL resident	04/19/20
36,592	Manatee	49	Female	No		Yes	FL resident	04/19/20
36,593	Manatee	83	Male	No		Yes	FL resident	04/20/20
36,594	Manatee	65	Female	No		No	FL resident	04/20/20
36,595	Manatee	74	Female	No		No	FL resident	04/20/20
36,596	Manatee	40	Male	No		No	FL resident	04/20/20
36,597	Manatee	66	Female	No		No	FL resident	04/20/20
36,598	Manatee	53	Female	No		Yes	FL resident	04/20/20
36,599	Manatee	84	Male	No		Unknown	FL resident	04/20/20
36,600	Manatee	66	Female	No		Unknown	FL resident	04/20/20
36,601	Manatee	73	Female	No		Yes	FL resident	04/20/20
36,602	Manatee	61	Female	No		No	FL resident	04/20/20
36,603	Manatee	75	Female	No		Yes	FL resident	04/20/20
36,604	Manatee	75	Male	No		Yes	FL resident	04/21/20
36,605	Manatee	76	Female	No		Yes	FL resident	04/21/20
36,606	Manatee	42	Male	No		Yes	FL resident	04/21/20
36,607	Manatee	30	Female	No		No	FL resident	04/21/20
36,608	Manatee	71	Female	No		No	FL resident	04/21/20
36,609	Manatee	36	Female	No		Yes	FL resident	04/21/20
36,610	Manatee	57	Female	No		Yes	FL resident	04/21/20
36,611	Manatee	70	Female	No		No	FL resident	04/21/20
36,612	Manatee	90	Male	No		No	FL resident	04/21/20
36,613	Manatee	65	Female	No		Yes	FL resident	04/22/20
36,614	Manatee	47	Female	No		No	FL resident	04/22/20
36,615	Manatee	76	Male	No		No	FL resident	04/22/20
36,616	Manatee	39	Female	No		No	FL resident	04/22/20
36,617	Manatee	85	Female	No		No	FL resident	04/22/20
36,618	Manatee	21	Male	No		No	FL resident	04/22/20
36,619	Manatee	34	Female	No		Yes	FL resident	04/22/20
36,620	Manatee	31	Male	No		Yes	FL resident	04/23/20
36,621	Manatee	48	Female	No		No	FL resident	04/23/20
36,622	Manatee	34	Female	No		Yes	FL resident	04/23/20
36,623	Manatee	68	Female	No		No	FL resident	04/23/20
36,624	Manatee	38	Male	No		Yes	FL resident	04/23/20
36,625	Manatee	22	Female	No		Yes	FL resident	04/23/20
36,626	Manatee	65	Female	No		No	FL resident	04/23/20
36,627	Manatee	53	Male	No		No	FL resident	04/23/20
36,628	Manatee	48	Female	No		Yes	FL resident	04/23/20

Coronavirus: line list of cases

Data verified as of May 26, 2020 at 10 AM

Data in this report are provisional and subject to change.

Case	County	Age	Gender	Travel related	Travel detail	Contact with a confirmed case	Jurisdiction	Date case counted
36,629	Manatee	58	Female	No		Yes	FL resident	04/23/20
36,630	Manatee	47	Male	No		Yes	FL resident	04/23/20
36,631	Manatee	44	Female	No		No	FL resident	04/23/20
36,632	Manatee	61	Female	No		No	FL resident	04/23/20
36,633	Manatee	61	Female	No		No	FL resident	04/23/20
36,634	Manatee	36	Male	No		No	FL resident	04/23/20
36,635	Manatee	56	Female	No		No	FL resident	04/23/20
36,636	Manatee	44	Male	No		No	FL resident	04/23/20
36,637	Manatee	51	Female	No		Yes	FL resident	04/23/20
36,638	Manatee	63	Male	No		Yes	FL resident	04/23/20
36,639	Manatee	35	Female	No		Yes	FL resident	04/23/20
36,640	Manatee	40	Female	No		Yes	FL resident	04/23/20
36,641	Manatee	39	Female	No		No	FL resident	04/23/20
36,642	Manatee	63	Male	No		No	FL resident	04/23/20
36,643	Manatee	47	Male	No		No	FL resident	04/23/20
36,644	Manatee	78	Male	No		No	FL resident	04/23/20
36,645	Manatee	28	Male	No		No	FL resident	04/23/20
36,646	Manatee	68	Female	No		Yes	FL resident	04/23/20
36,647	Manatee	52	Male	Unknown		No	FL resident	04/23/20
36,648	Manatee	66	Male	No		Yes	FL resident	04/23/20
36,649	Manatee	80	Female	No		Yes	FL resident	04/24/20
36,650	Manatee	50	Male	No		No	FL resident	04/24/20
36,651	Manatee	58	Male	No		Yes	FL resident	04/24/20
36,652	Manatee	43	Female	No		Yes	FL resident	04/24/20
36,653	Manatee	81	Female	No		No	FL resident	04/24/20
36,654	Manatee	27	Male	No		Yes	FL resident	04/24/20
36,655	Manatee	37	Female	No		No	FL resident	04/24/20
36,656	Manatee	39	Female	No		Unknown	FL resident	04/24/20
36,657	Manatee	54	Female	No		Unknown	FL resident	04/24/20
36,658	Manatee	58	Male	No		Unknown	FL resident	04/24/20
36,659	Manatee	72	Male	No		No	FL resident	04/24/20
36,660	Manatee	32	Female	No		Unknown	FL resident	04/24/20
36,661	Manatee	34	Female	No		Unknown	FL resident	04/24/20
36,662	Manatee	53	Female	No		Unknown	FL resident	04/24/20
36,663	Manatee	66	Female	No		Unknown	FL resident	04/24/20
36,664	Manatee	35	Male	No		Unknown	FL resident	04/24/20
36,665	Manatee	30	Female	No		Unknown	FL resident	04/24/20
36,666	Manatee	45	Female	No		Yes	FL resident	04/25/20
36,667	Manatee	34	Female	No		No	FL resident	04/25/20
36,668	Manatee	33	Female	No		No	FL resident	04/25/20
36,669	Manatee	59	Male	No		No	FL resident	04/25/20
36,670	Manatee	51	Female	No		No	FL resident	04/25/20
36,671	Manatee	72	Male	Unknown		No	FL resident	04/25/20
36,672	Manatee	60	Male	No		Yes	FL resident	04/25/20
36,673	Manatee	41	Male	No		Yes	FL resident	04/25/20
36,674	Manatee	61	Female	No		No	FL resident	04/25/20
36,675	Manatee	88	Male	No		No	FL resident	04/25/20
36,676	Manatee	35	Male	No		No	FL resident	04/25/20
36,677	Manatee	16	Male	No		No	FL resident	04/26/20
36,678	Manatee	51	Female	No		No	FL resident	04/26/20
36,679	Manatee	49	Male	No		Yes	FL resident	04/26/20
36,680	Manatee	48	Female	No		Yes	FL resident	04/26/20
36,681	Manatee	39	Female	No		Yes	FL resident	04/26/20
36,682	Manatee	41	Female	No		Yes	FL resident	04/26/20
36,683	Manatee	77	Male	No		No	FL resident	04/26/20
36,684	Manatee	82	Male	No		No	FL resident	04/26/20
36,685	Manatee	49	Female	No		No	FL resident	04/26/20
36,686	Manatee	3	Male	No		Yes	FL resident	04/26/20
36,687	Manatee	6	Male	No		Yes	FL resident	04/26/20
36,688	Manatee	57	Male	No		Yes	FL resident	04/26/20
36,689	Manatee	42	Female	No		Yes	FL resident	04/26/20
36,690	Manatee	14	Female	No		Yes	FL resident	04/26/20

Coronavirus: line list of cases

Data verified as of May 26, 2020 at 10 AM

Data in this report are provisional and subject to change.

Case	County	Age	Gender	Travel related	Travel detail	Contact with a confirmed case	Jurisdiction	Date case counted
36,691	Manatee	39	Male	No		Yes	FL resident	04/26/20
36,692	Manatee	63	Male	No		Yes	FL resident	04/26/20
36,693	Manatee	21	Male	No		Yes	FL resident	04/26/20
36,694	Manatee	55	Female	Yes	FL; ND	No	FL resident	04/26/20
36,695	Manatee	76	Female	No		Yes	FL resident	04/27/20
36,696	Manatee	78	Female	No		No	FL resident	04/27/20
36,697	Manatee	58	Female	No		Yes	FL resident	04/27/20
36,698	Manatee	48	Female	No		Yes	FL resident	04/27/20
36,699	Manatee	40	Female	No		Yes	FL resident	04/27/20
36,700	Manatee	35	Female	No		Yes	FL resident	04/27/20
36,701	Manatee	8	Male	No		Yes	FL resident	04/27/20
36,702	Manatee	94	Female	No		Yes	FL resident	04/27/20
36,703	Manatee	28	Female	No		No	FL resident	04/27/20
36,704	Manatee	38	Female	No		No	FL resident	04/27/20
36,705	Manatee	47	Female	No		No	FL resident	04/27/20
36,706	Manatee	24	Male	No		No	FL resident	04/27/20
36,707	Manatee	50	Female	No		No	FL resident	04/27/20
36,708	Manatee	61	Male	No		No	FL resident	04/27/20
36,709	Manatee	18	Female	No		No	FL resident	04/27/20
36,710	Manatee	35	Female	No		No	FL resident	04/27/20
36,711	Manatee	23	Male	No		No	FL resident	04/27/20
36,712	Manatee	28	Female	No		No	FL resident	04/27/20
36,713	Manatee	44	Female	No		No	FL resident	04/27/20
36,714	Manatee	53	Male	No		No	FL resident	04/27/20
36,715	Manatee	57	Female	No		No	FL resident	04/27/20
36,716	Manatee	37	Female	No		No	FL resident	04/27/20
36,717	Manatee	48	Male	No		No	FL resident	04/27/20
36,718	Manatee	58	Female	No		No	FL resident	04/27/20
36,719	Manatee	61	Female	No		No	FL resident	04/27/20
36,720	Manatee	68	Female	No		Yes	FL resident	04/27/20
36,721	Manatee	77	Female	No		Yes	FL resident	04/27/20
36,722	Manatee	35	Female	No		No	FL resident	04/27/20
36,723	Manatee	57	Female	No		No	FL resident	04/27/20
36,724	Manatee	86	Female	No		No	FL resident	04/27/20
36,725	Manatee	83	Male	No		No	FL resident	04/27/20
36,726	Manatee	71	Female	No		No	FL resident	04/27/20
36,727	Manatee	84	Male	No		No	FL resident	04/27/20
36,728	Manatee	30	Male	No		Yes	FL resident	04/27/20
36,729	Manatee	59	Female	No		Yes	FL resident	04/27/20
36,730	Manatee	83	Male	No		Yes	FL resident	04/28/20
36,731	Manatee	96	Female	No		No	FL resident	04/28/20
36,732	Manatee	59	Female	No		No	FL resident	04/28/20
36,733	Manatee	70	Male	No		No	FL resident	04/28/20
36,734	Manatee	48	Female	No		No	FL resident	04/28/20
36,735	Manatee	74	Male	No		No	FL resident	04/29/20
36,736	Manatee	56	Female	No		No	FL resident	04/29/20
36,737	Manatee	59	Male	No		No	FL resident	04/29/20
36,738	Manatee	77	Female	No		No	FL resident	04/29/20
36,739	Manatee	40	Female	No		No	FL resident	04/29/20
36,740	Manatee	60	Male	No		No	FL resident	04/29/20
36,741	Manatee	81	Female	No		No	FL resident	04/29/20
36,742	Manatee	7	Male	No		Yes	FL resident	04/29/20
36,743	Manatee	1	Female	No		Yes	FL resident	04/29/20
36,744	Manatee	45	Female	No		No	FL resident	04/29/20
36,745	Manatee	37	Female	No		No	FL resident	04/29/20
36,746	Manatee	8	Female	No		Yes	FL resident	04/29/20
36,747	Manatee	33	Female	No		Yes	FL resident	04/29/20
36,748	Manatee	58	Female	No		No	FL resident	04/29/20
36,749	Manatee	28	Female	No		No	FL resident	04/30/20
36,750	Manatee	53	Female	No		Yes	FL resident	04/30/20
36,751	Manatee	11	Male	No		Yes	FL resident	04/30/20
36,752	Manatee	101	Male	No		No	FL resident	04/30/20

Coronavirus: line list of cases

Data verified as of May 26, 2020 at 10 AM

Data in this report are provisional and subject to change.

Case	County	Age	Gender	Travel related	Travel detail	Contact with a confirmed case	Jurisdiction	Date case counted
36,753	Manatee	25	Female	No		No	FL resident	04/30/20
36,754	Manatee	60	Male	No		Yes	FL resident	04/30/20
36,755	Manatee	36	Female	No		Yes	FL resident	04/30/20
36,756	Manatee	30	Male	No		Yes	FL resident	04/30/20
36,757	Manatee	65	Female	No		Yes	FL resident	04/30/20
36,758	Manatee	47	Female	Unknown		Unknown	FL resident	05/01/20
36,759	Manatee	64	Male	No		No	FL resident	05/01/20
36,760	Manatee	73	Female	No		No	FL resident	05/01/20
36,761	Manatee	55	Male	No		No	FL resident	05/01/20
36,762	Manatee	43	Female	No		Yes	FL resident	05/01/20
36,763	Manatee	70	Female	No		Yes	FL resident	05/01/20
36,764	Manatee	33	Female	No		Yes	FL resident	05/01/20
36,765	Manatee	33	Female	No		Yes	FL resident	05/01/20
36,766	Manatee	25	Male	No		No	FL resident	05/01/20
36,767	Manatee	61	Female	No		Yes	FL resident	05/01/20
36,768	Manatee	64	Female	No		No	FL resident	05/01/20
36,769	Manatee	85	Male	No		No	FL resident	05/01/20
36,770	Manatee	89	Male	No		No	FL resident	05/01/20
36,771	Manatee	60	Male	No		No	FL resident	05/01/20
36,772	Manatee	80	Male	No		No	FL resident	05/01/20
36,773	Manatee	65	Male	No		No	FL resident	05/01/20
36,774	Manatee	62	Female	No		Yes	FL resident	05/01/20
36,775	Manatee	74	Male	No		No	FL resident	05/01/20
36,776	Manatee	52	Male	Unknown		Unknown	FL resident	05/02/20
36,777	Manatee	32	Male	No		Yes	FL resident	05/02/20
36,778	Manatee	76	Male	No		Yes	FL resident	05/02/20
36,779	Manatee	38	Male	No		No	FL resident	05/02/20
36,780	Manatee	32	Male	No		Yes	FL resident	05/02/20
36,781	Manatee	40	Male	No		Yes	FL resident	05/02/20
36,782	Manatee	2	Male	No		Yes	FL resident	05/02/20
36,783	Manatee	67	Male	No		No	FL resident	05/02/20
36,784	Manatee	71	Female	No		No	FL resident	05/02/20
36,785	Manatee	58	Female	No		Yes	FL resident	05/02/20
36,786	Manatee	35	Female	No		Yes	FL resident	05/02/20
36,787	Manatee	22	Female	No		Unknown	FL resident	05/02/20
36,788	Manatee	23	Female	Yes	FL; PA	Yes	FL resident	05/03/20
36,789	Manatee	68	Male	No		No	FL resident	05/03/20
36,790	Manatee	56	Male	No		Yes	FL resident	05/03/20
36,791	Manatee	31	Female	No		No	FL resident	05/03/20
36,792	Manatee	57	Male	No		No	FL resident	05/03/20
36,793	Manatee	9	Female	No		Yes	FL resident	05/03/20
36,794	Manatee	6	Male	No		Yes	FL resident	05/03/20
36,795	Manatee	28	Male	No		No	FL resident	05/03/20
36,796	Manatee	60	Female	No		No	FL resident	05/03/20
36,797	Manatee	64	Female	No		Yes	FL resident	05/03/20
36,798	Manatee	38	Female	No		Yes	FL resident	05/03/20
36,799	Manatee	39	Female	No		No	FL resident	05/03/20
36,800	Manatee	34	Female	No		No	FL resident	05/03/20
36,801	Manatee	82	Female	No		No	FL resident	05/04/20
36,802	Manatee	61	Male	No		No	FL resident	05/04/20
36,803	Manatee	65	Female	No		Yes	FL resident	05/04/20
36,804	Manatee	47	Female	No		No	FL resident	05/04/20
36,805	Manatee	41	Female	No		No	FL resident	05/04/20
36,806	Manatee	56	Male	Unknown		Unknown	FL resident	05/04/20
36,807	Manatee	14	Male	Unknown		Unknown	FL resident	05/04/20
36,808	Manatee	73	Male	No		No	FL resident	05/04/20
36,809	Manatee	54	Male	No		No	FL resident	05/04/20
36,810	Manatee	89	Female	No		No	FL resident	05/04/20
36,811	Manatee	97	Male	No		No	FL resident	05/04/20
36,812	Manatee	56	Male	No		No	FL resident	05/04/20
36,813	Manatee	58	Male	No		No	FL resident	05/04/20
36,814	Manatee	51	Male	No		No	FL resident	05/04/20

Coronavirus: line list of cases

Data verified as of May 26, 2020 at 10 AM

Data in this report are provisional and subject to change.

Case	County	Age	Gender	Travel related	Travel detail	Contact with a confirmed case	Jurisdiction	Date case counted
36,815	Manatee	92	Female	No		No	FL resident	05/04/20
36,816	Manatee	69	Male	No		No	FL resident	05/04/20
36,817	Manatee	57	Male	No		No	FL resident	05/04/20
36,818	Manatee	49	Female	No		No	FL resident	05/04/20
36,819	Manatee	69	Female	No		No	FL resident	05/04/20
36,820	Manatee	73	Female	No		No	FL resident	05/04/20
36,821	Manatee	74	Female	No		No	FL resident	05/04/20
36,822	Manatee	71	Male	No		No	FL resident	05/04/20
36,823	Manatee	77	Male	No		No	FL resident	05/04/20
36,824	Manatee	69	Female	No		No	FL resident	05/04/20
36,825	Manatee	72	Female	No		Yes	FL resident	05/04/20
36,826	Manatee	86	Female	No		No	FL resident	05/04/20
36,827	Manatee	91	Male	No		Yes	FL resident	05/04/20
36,828	Manatee	71	Female	No		No	FL resident	05/04/20
36,829	Manatee	89	Female	No		No	FL resident	05/04/20
36,830	Manatee	83	Female	No		Yes	FL resident	05/04/20
36,831	Manatee	37	Female	No		Yes	FL resident	05/04/20
36,832	Manatee	79	Female	No		No	FL resident	05/04/20
36,833	Manatee	69	Female	No		Yes	FL resident	05/04/20
36,834	Manatee	87	Male	No		No	FL resident	05/04/20
36,835	Manatee	93	Female	No		No	FL resident	05/04/20
36,836	Manatee	46	Female	Unknown		Unknown	FL resident	05/04/20
36,837	Manatee	39	Female	No		Yes	FL resident	05/04/20
36,838	Manatee	55	Male	No		No	FL resident	05/04/20
36,839	Manatee	69	Male	No		No	FL resident	05/04/20
36,840	Manatee	58	Male	No		Yes	FL resident	05/04/20
36,841	Manatee	71	Male	No		No	FL resident	05/04/20
36,842	Manatee	73	Male	No		No	FL resident	05/04/20
36,843	Manatee	71	Female	No		No	FL resident	05/04/20
36,844	Manatee	59	Female	No		Yes	FL resident	05/04/20
36,845	Manatee	76	Male	No		Yes	FL resident	05/04/20
36,846	Manatee	66	Female	No		No	FL resident	05/04/20
36,847	Manatee	28	Female	No		No	FL resident	05/04/20
36,848	Manatee	47	Female	No		No	FL resident	05/04/20
36,849	Manatee	27	Female	No		Yes	FL resident	05/05/20
36,850	Manatee	83	Female	No		Yes	FL resident	05/05/20
36,851	Manatee	24	Male	Unknown		Unknown	FL resident	05/05/20
36,852	Manatee	41	Male	No		Yes	FL resident	05/05/20
36,853	Manatee	46	Male	No		Yes	FL resident	05/05/20
36,854	Manatee	34	Male	No		No	FL resident	05/05/20
36,855	Manatee	35	Female	No		Yes	FL resident	05/05/20
36,856	Manatee	46	Female	No		Yes	FL resident	05/05/20
36,857	Manatee	44	Female	No		Yes	FL resident	05/05/20
36,858	Manatee	56	Female	No		Unknown	FL resident	05/05/20
36,859	Manatee	55	Male	No		Yes	FL resident	05/05/20
36,860	Manatee	54	Female	No		Yes	FL resident	05/05/20
36,861	Manatee	37	Female	No		Yes	FL resident	05/05/20
36,862	Manatee	41	Female	No		No	FL resident	05/05/20
36,863	Manatee	94	Female	No		No	FL resident	05/05/20
36,864	Manatee	79	Female	No		No	FL resident	05/05/20
36,865	Manatee	85	Female	No		No	FL resident	05/05/20
36,866	Manatee	76	Male	Unknown		Yes	FL resident	05/05/20
36,867	Manatee	60	Male	No		No	FL resident	05/05/20
36,868	Manatee	49	Male	No		Yes	FL resident	05/05/20
36,869	Manatee	55	Female	No		Yes	FL resident	05/05/20
36,870	Manatee	83	Male	No		Yes	FL resident	05/05/20
36,871	Manatee	94	Female	No		Yes	FL resident	05/05/20
36,872	Manatee	84	Female	No		Yes	FL resident	05/05/20
36,873	Manatee	65	Female	No		No	FL resident	05/05/20
36,874	Manatee	96	Female	No		Yes	FL resident	05/05/20
36,875	Manatee	87	Female	No		Yes	FL resident	05/05/20
36,876	Manatee	48	Female	No		No	FL resident	05/05/20

Coronavirus: line list of cases

Data verified as of May 26, 2020 at 10 AM

Data in this report are provisional and subject to change.

Case	County	Age	Gender	Travel related	Travel detail	Contact with a confirmed case	Jurisdiction	Date case counted
36,877	Manatee	47	Female	No		No	FL resident	05/05/20
36,878	Manatee	70	Male	No		No	FL resident	05/05/20
36,879	Manatee	30	Female	No		No	FL resident	05/05/20
36,880	Manatee	64	Female	No		Yes	FL resident	05/05/20
36,881	Manatee	83	Male	No		Yes	FL resident	05/05/20
36,882	Manatee	87	Female	No		Yes	FL resident	05/05/20
36,883	Manatee	80	Male	No		Yes	FL resident	05/05/20
36,884	Manatee	83	Male	No		Yes	FL resident	05/05/20
36,885	Manatee	100	Female	No		Yes	FL resident	05/05/20
36,886	Manatee	73	Female	No		Unknown	FL resident	05/05/20
36,887	Manatee	77	Male	No		Yes	FL resident	05/05/20
36,888	Manatee	40	Female	No		Yes	FL resident	05/06/20
36,889	Manatee	64	Female	No		No	FL resident	05/06/20
36,890	Manatee	41	Female	No		Yes	FL resident	05/06/20
36,891	Manatee	60	Female	No		Yes	FL resident	05/06/20
36,892	Manatee	75	Female	No		Yes	FL resident	05/06/20
36,893	Manatee	9	Female	No		Yes	FL resident	05/06/20
36,894	Manatee	22	Female	No		Yes	FL resident	05/06/20
36,895	Manatee	12	Female	No		Yes	FL resident	05/06/20
36,896	Manatee	57	Male	No		Yes	FL resident	05/06/20
36,897	Manatee	48	Female	No		Yes	FL resident	05/06/20
36,898	Manatee	20	Male	No		No	FL resident	05/06/20
36,899	Manatee	27	Female	No		Yes	FL resident	05/06/20
36,900	Manatee	63	Male	No		Yes	FL resident	05/06/20
36,901	Manatee	64	Male	No		No	FL resident	05/06/20
36,902	Manatee	56	Female	No		No	FL resident	05/06/20
36,903	Manatee	69	Male	No		Yes	FL resident	05/06/20
36,904	Manatee	36	Female	No		Yes	FL resident	05/07/20
36,905	Manatee	43	Male	No		No	FL resident	05/07/20
36,906	Manatee	31	Female	No		Yes	FL resident	05/08/20
36,907	Manatee	62	Female	No		No	FL resident	05/08/20
36,908	Manatee	55	Female	No		Yes	FL resident	05/08/20
36,909	Manatee	52	Female	No		Yes	FL resident	05/08/20
36,910	Manatee	54	Female	No		Yes	FL resident	05/08/20
36,911	Manatee	14	Female	No		Yes	FL resident	05/08/20
36,912	Manatee	30	Female	No		No	FL resident	05/08/20
36,913	Manatee	57	Female	No		Yes	FL resident	05/08/20
36,914	Manatee	88	Female	No		No	FL resident	05/08/20
36,915	Manatee	85	Female	No		Yes	FL resident	05/08/20
36,916	Manatee	56	Female	No		Yes	FL resident	05/08/20
36,917	Manatee	55	Female	No		Yes	FL resident	05/08/20
36,918	Manatee	3	Female	No		Yes	FL resident	05/09/20
36,919	Manatee	77	Female	Unknown		Unknown	FL resident	05/09/20
36,920	Manatee	25	Female	No		No	FL resident	05/09/20
36,921	Manatee	43	Female	No		No	FL resident	05/09/20
36,922	Manatee	69	Female	No		No	FL resident	05/09/20
36,923	Manatee	34	Male	No		Yes	FL resident	05/09/20
36,924	Manatee	8	Male	No		Yes	FL resident	05/09/20
36,925	Manatee	16	Female	No		Yes	FL resident	05/09/20
36,926	Manatee	2	Female	No		Yes	FL resident	05/09/20
36,927	Manatee	60	Female	No		Yes	FL resident	05/09/20
36,928	Manatee	19	Male	No		Yes	FL resident	05/09/20
36,929	Manatee	43	Male	No		No	FL resident	05/09/20
36,930	Manatee	18	Male	No		Yes	FL resident	05/09/20
36,931	Manatee	66	Female	No		Yes	FL resident	05/09/20
36,932	Manatee	59	Male	No		Yes	FL resident	05/09/20
36,933	Manatee	53	Female	No		Yes	FL resident	05/09/20
36,934	Manatee	37	Female	No		Yes	FL resident	05/09/20
36,935	Manatee	20	Female	No		Yes	FL resident	05/09/20
36,936	Manatee	19	Female	No		Yes	FL resident	05/09/20
36,937	Manatee	35	Female	Unknown		Unknown	FL resident	05/09/20
36,938	Manatee	13	Female	No		Yes	FL resident	05/09/20

Coronavirus: line list of cases

Data verified as of May 26, 2020 at 10 AM

Data in this report are provisional and subject to change.

Case	County	Age	Gender	Travel related	Travel detail	Contact with a confirmed case	Jurisdiction	Date case counted
36,939	Manatee	69	Male	Unknown		Unknown	FL resident	05/09/20
36,940	Manatee	84	Female	No		No	FL resident	05/10/20
36,941	Manatee	88	Male	No		No	FL resident	05/10/20
36,942	Manatee	66	Male	Unknown		Yes	FL resident	05/10/20
36,943	Manatee	49	Male	Unknown		Yes	FL resident	05/10/20
36,944	Manatee	34	Male	No		Yes	FL resident	05/10/20
36,945	Manatee	51	Female	No		No	FL resident	05/10/20
36,946	Manatee	28	Male	Unknown		Unknown	FL resident	05/10/20
36,947	Manatee	46	Female	No		Yes	FL resident	05/11/20
36,948	Manatee	28	Male	No		No	FL resident	05/11/20
36,949	Manatee	66	Female	No		Yes	FL resident	05/11/20
36,950	Manatee	68	Male	No		Yes	FL resident	05/11/20
36,951	Manatee	87	Female	No		Yes	FL resident	05/11/20
36,952	Manatee	67	Female	No		No	FL resident	05/11/20
36,953	Manatee	69	Female	No		Yes	FL resident	05/11/20
36,954	Manatee	43	Female	No		Yes	FL resident	05/11/20
36,955	Manatee	37	Male	No		Yes	FL resident	05/11/20
36,956	Manatee	53	Female	No		Yes	FL resident	05/11/20
36,957	Manatee	5	Male	No		Yes	FL resident	05/11/20
36,958	Manatee	27	Male	No		Yes	FL resident	05/11/20
36,959	Manatee	73	Male	No		No	FL resident	05/11/20
36,960	Manatee	55	Female	No		No	FL resident	05/12/20
36,961	Manatee	26	Male	No		Yes	FL resident	05/12/20
36,962	Manatee	75	Male	No		No	FL resident	05/12/20
36,963	Manatee	41	Female	No		Yes	FL resident	05/12/20
36,964	Manatee	59	Male	No		No	FL resident	05/12/20
36,965	Manatee	30	Female	No		No	FL resident	05/12/20
36,966	Manatee	33	Female	No		Yes	FL resident	05/12/20
36,967	Manatee	79	Male	No		Yes	FL resident	05/12/20
36,968	Manatee	39	Female	No		Yes	FL resident	05/12/20
36,969	Manatee	64	Female	No		Yes	FL resident	05/12/20
36,970	Manatee	49	Male	No		No	FL resident	05/12/20
36,971	Manatee	39	Female	No			FL resident	05/12/20
36,972	Manatee	96	Female	No		Yes	FL resident	05/12/20
36,973	Manatee	59	Male	No		No	FL resident	05/13/20
36,974	Manatee	60	Female	No		No	FL resident	05/13/20
36,975	Manatee	31	Male	No		Yes	FL resident	05/13/20
36,976	Manatee	78	Male	No		Yes	FL resident	05/13/20
36,977	Manatee	84	Male	No		Yes	FL resident	05/13/20
36,978	Manatee	54	Male	No		No	FL resident	05/13/20
36,979	Manatee	69	Male	No		No	FL resident	05/13/20
36,980	Manatee	20	Female	No		No	FL resident	05/13/20
36,981	Manatee	71	Female	No		No	FL resident	05/14/20
36,982	Manatee	6	Male	No		Unknown	FL resident	05/14/20
36,983	Manatee	39	Male	Yes	IL	Unknown	FL resident	05/14/20
36,984	Manatee	8	Male	Unknown		No	FL resident	05/14/20
36,985	Manatee	101	Female	No		No	FL resident	05/14/20
36,986	Manatee	55	Male	No		No	FL resident	05/14/20
36,987	Manatee	85	Male	No		Yes	FL resident	05/14/20
36,988	Manatee	32	Female	No		Yes	FL resident	05/14/20
36,989	Manatee	56	Male	No		Yes	FL resident	05/14/20
36,990	Manatee	27	Female	No		Yes	FL resident	05/14/20
36,991	Manatee	59	Female	No		No	FL resident	05/14/20
36,992	Manatee	36	Female	No		Yes	FL resident	05/14/20
36,993	Manatee	30	Male	No		Yes	FL resident	05/15/20
36,994	Manatee	56	Female	No		Yes	FL resident	05/15/20
36,995	Manatee	34	Female	No		No	FL resident	05/15/20
36,996	Manatee	44	Male	No		Yes	FL resident	05/15/20
36,997	Manatee	73	Female	No		No	FL resident	05/16/20
36,998	Manatee	29	Female	Unknown		Unknown	FL resident	05/16/20
36,999	Manatee	28	Female	No		Yes	FL resident	05/16/20
37,000	Manatee	36	Male	No		Yes	FL resident	05/16/20

Coronavirus: line list of cases

Data verified as of May 26, 2020 at 10 AM

Data in this report are provisional and subject to change.

Case	County	Age	Gender	Travel related	Travel detail	Contact with a confirmed case	Jurisdiction	Date case counted
37,001	Manatee	31	Male	No		No	FL resident	05/16/20
37,002	Manatee	34	Female	No		Yes	FL resident	05/16/20
37,003	Manatee	40	Female	No		Yes	FL resident	05/16/20
37,004	Manatee	30	Female	Unknown		Unknown	FL resident	05/16/20
37,005	Manatee	46	Female	No		No	FL resident	05/16/20
37,006	Manatee	61	Female	No		Unknown	FL resident	05/16/20
37,007	Manatee	70	Male	No		No	FL resident	05/16/20
37,008	Manatee	30	Female	No		Yes	FL resident	05/16/20
37,009	Manatee	40	Male	No		No	FL resident	05/16/20
37,010	Manatee	73	Female	Yes	FL; LA; MS; PA	No	FL resident	05/16/20
37,011	Manatee	60	Female	Yes	CT; FL	No	FL resident	05/16/20
37,012	Manatee	66	Male	No		No	FL resident	05/16/20
37,013	Manatee	78	Male	No		No	FL resident	05/16/20
37,014	Manatee	58	Male	No		No	FL resident	05/16/20
37,015	Manatee	64	Male	No		No	FL resident	05/17/20
37,016	Manatee	52	Female	Unknown		Unknown	FL resident	05/17/20
37,017	Manatee	0	Male	No		Yes	FL resident	05/17/20
37,018	Manatee	24	Male	No		Yes	FL resident	05/17/20
37,019	Manatee	3	Female	No		Yes	FL resident	05/17/20
37,020	Manatee	60	Male	No		Yes	FL resident	05/17/20
37,021	Manatee	21	Female	No		Yes	FL resident	05/18/20
37,022	Manatee	7	Male	No		Yes	FL resident	05/18/20
37,023	Manatee	46	Male	No		Yes	FL resident	05/18/20
37,024	Manatee	63	Male	No		No	FL resident	05/18/20
37,025	Manatee	5	Female	No		Yes	FL resident	05/18/20
37,026	Manatee	8	Male	No		Yes	FL resident	05/18/20
37,027	Manatee	44	Female	No		Yes	FL resident	05/18/20
37,028	Manatee	53	Female	No		Yes	FL resident	05/18/20
37,029	Manatee	28	Female	No		Yes	FL resident	05/18/20
37,030	Manatee	24	Female	No		Yes	FL resident	05/18/20
37,031	Manatee	70	Female	No		Yes	FL resident	05/18/20
37,032	Manatee	19	Male	No		No	FL resident	05/18/20
37,033	Manatee	5	Female	No		No	FL resident	05/18/20
37,034	Manatee	37	Male	No		Yes	FL resident	05/18/20
37,035	Manatee	31	Male	No		No	FL resident	05/18/20
37,036	Manatee	58	Female	No			FL resident	05/18/20
37,037	Manatee	85	Female	No		Yes	FL resident	05/18/20
37,038	Manatee	78	Male	No		No	FL resident	05/18/20
37,039	Manatee	49	Female	No		Yes	FL resident	05/18/20
37,040	Manatee	44	Male	No		Yes	FL resident	05/18/20
37,041	Manatee	40	Female	No		No	FL resident	05/18/20
37,042	Manatee	27	Female	Unknown		Yes	FL resident	05/18/20
37,043	Manatee	66	Male	No		No	FL resident	05/18/20
37,044	Manatee	18	Male	No		Yes	FL resident	05/18/20
37,045	Manatee	79	Male	No		No	FL resident	05/18/20
37,046	Manatee	40	Male	No		Yes	FL resident	05/18/20
37,047	Manatee	23	Male	Yes	NJ	Yes	FL resident	05/18/20
37,048	Manatee	56	Female	No		No	FL resident	05/18/20
37,049	Manatee	41	Female	No		No	FL resident	05/18/20
37,050	Manatee	75	Female	No		No	FL resident	05/18/20
37,051	Manatee	40	Female	No		No	FL resident	05/18/20
37,052	Manatee	61	Male	No		No	FL resident	05/18/20
37,053	Manatee	72	Male	No		No	FL resident	05/18/20
37,054	Manatee	58	Male	Yes	FL; NY	No	FL resident	05/19/20
37,055	Manatee	86	Male	No		Unknown	FL resident	05/19/20
37,056	Manatee	58	Male	No		Yes	FL resident	05/19/20
37,057	Manatee	74	Male	Unknown		No	FL resident	05/19/20
37,058	Manatee	77	Female	No		No	FL resident	05/19/20
37,059	Manatee	88	Female	No		No	FL resident	05/19/20
37,060	Manatee	82	Female	No		No	FL resident	05/20/20
37,061	Manatee	82	Male	Unknown		Unknown	FL resident	05/20/20
37,062	Manatee	56	Male	No		Yes	FL resident	05/20/20

Coronavirus: line list of cases

Data verified as of May 26, 2020 at 10 AM

Data in this report are provisional and subject to change.

Case	County	Age	Gender	Travel related	Travel detail	Contact with a confirmed case	Jurisdiction	Date case counted
37,063	Manatee	56	Male	No		No	FL resident	05/20/20
37,064	Manatee	40	Female	Unknown		Yes	FL resident	05/20/20
37,065	Manatee	34	Male	No		Yes	FL resident	05/20/20
37,066	Manatee	68	Male	No		No	FL resident	05/20/20
37,067	Manatee	39	Male	No		No	FL resident	05/20/20
37,068	Manatee	54	Male	Unknown			FL resident	05/20/20
37,069	Manatee	54	Male	No		Yes	FL resident	05/20/20
37,070	Manatee	34	Male	No		No	FL resident	05/20/20
37,071	Manatee	34	Male	No		No	FL resident	05/20/20
37,072	Manatee	90	Female	No		Yes	FL resident	05/20/20
37,073	Manatee	88	Female	No		Yes	FL resident	05/20/20
37,074	Manatee	94	Male	No		Yes	FL resident	05/20/20
37,075	Manatee	83	Male	No		Yes	FL resident	05/20/20
37,076	Manatee	89	Female	No		Yes	FL resident	05/20/20
37,077	Manatee	73	Male	No		No	FL resident	05/20/20
37,078	Manatee	92	Male	No		Yes	FL resident	05/20/20
37,079	Manatee	65	Male	No		No	FL resident	05/20/20
37,080	Manatee	69	Male	No		Yes	FL resident	05/20/20
37,081	Manatee	67	Male	No		No	FL resident	05/20/20
37,082	Manatee	45	Female	No		Yes	FL resident	05/20/20
37,083	Manatee	57	Male	No		Yes	FL resident	05/20/20
37,084	Manatee	74	Female	No		Yes	FL resident	05/20/20
37,085	Manatee	64	Female	No		Yes	FL resident	05/20/20
37,086	Manatee	61	Male	Unknown		Yes	FL resident	05/20/20
37,087	Manatee	87	Male	No		Yes	FL resident	05/20/20
37,088	Manatee	80	Female	No		Yes	FL resident	05/20/20
37,089	Manatee	90	Female	No		Yes	FL resident	05/20/20
37,090	Manatee	29	Female	No		Yes	FL resident	05/20/20
37,091	Manatee	20	Female	No		Yes	FL resident	05/20/20
37,092	Manatee	30	Female	No		Yes	FL resident	05/20/20
37,093	Manatee	36	Male	No		Yes	FL resident	05/20/20
37,094	Manatee	45	Female	No		Yes	FL resident	05/20/20
37,095	Manatee	6	Male	No		Yes	FL resident	05/20/20
37,096	Manatee	3	Female	No		Yes	FL resident	05/20/20
37,097	Manatee	47	Male	Unknown		No	FL resident	05/20/20
37,098	Manatee	45	Male	No		No	FL resident	05/20/20
37,099	Manatee	53	Female	No		No	FL resident	05/20/20
37,100	Manatee	91	Male	No		Yes	FL resident	05/21/20
37,101	Manatee	37	Male	No		Yes	FL resident	05/21/20
37,102	Manatee	23	Female	No		Yes	FL resident	05/21/20
37,103	Manatee	39	Female	No		No	FL resident	05/21/20
37,104	Manatee	18	Female	No		Unknown	FL resident	05/21/20
37,105	Manatee	60	Female	No		No	FL resident	05/21/20
37,106	Manatee	25	Female	Unknown		Yes	FL resident	05/21/20
37,107	Manatee	39	Female	No		No	FL resident	05/21/20
37,108	Manatee	73	Female	Unknown			FL resident	05/21/20
37,109	Manatee	64	Female	No		Yes	FL resident	05/21/20
37,110	Manatee	35	Female	No		Yes	FL resident	05/21/20
37,111	Manatee	39	Female	Unknown		Unknown	FL resident	05/21/20
37,112	Manatee	37	Female	No		Yes	FL resident	05/22/20
37,113	Manatee	24	Female	No		Unknown	FL resident	05/22/20
37,114	Manatee	49	Female	No		No	FL resident	05/22/20
37,115	Manatee	28	Male	Unknown			FL resident	05/22/20
37,116	Manatee	68	Male	No		Yes	FL resident	05/22/20
37,117	Manatee	44	Male	No		Yes	FL resident	05/22/20
37,118	Manatee	51	Female	No		No	FL resident	05/22/20
37,119	Manatee	69	Female	No		Yes	FL resident	05/22/20
37,120	Manatee	43	Male	No		Yes	FL resident	05/22/20
37,121	Manatee	35	Male	No		No	FL resident	05/22/20
37,122	Manatee	52	Unknown	Unknown		Unknown	FL resident	05/23/20
37,123	Manatee	56	Male	Unknown			FL resident	05/23/20
37,124	Manatee	32	Female	No		Yes	FL resident	05/23/20

Coronavirus: line list of cases

Data verified as of May 26, 2020 at 10 AM

Data in this report are provisional and subject to change.

Case	County	Age	Gender	Travel related	Travel detail	Contact with a confirmed case	Jurisdiction	Date case counted
37,125	Manatee	79	Female	No		Yes	FL resident	05/23/20
37,126	Manatee	40	Female	No		No	FL resident	05/23/20
37,127	Manatee	57	Female	No		No	FL resident	05/23/20
37,128	Manatee	53	Female	No		Yes	FL resident	05/23/20
37,129	Manatee	65	Female	No		No	FL resident	05/23/20
37,130	Manatee	56	Male	No		No	FL resident	05/23/20
37,131	Manatee	31	Male	No		Yes	FL resident	05/23/20
37,132	Manatee	19	Male	No		No	FL resident	05/23/20
37,133	Manatee	44	Male	Unknown		Unknown	FL resident	05/23/20
37,134	Manatee	64	Male	No		Unknown	FL resident	05/23/20
37,135	Manatee	67	Female	No		No	FL resident	05/23/20
37,136	Manatee	28	Female	No		No	FL resident	05/23/20
37,137	Manatee	72	Female	No		Unknown	FL resident	05/23/20
37,138	Manatee	79	Female	No		No	FL resident	05/23/20
37,139	Manatee	13	Male	No		Yes	FL resident	05/23/20
37,140	Manatee	18	Female	No		Yes	FL resident	05/24/20
37,141	Manatee	94	Female	Unknown			FL resident	05/24/20
37,142	Manatee	51	Male	No		No	FL resident	05/24/20
37,143	Manatee	59	Male	Unknown			FL resident	05/24/20
37,144	Manatee	32	Male	No		Yes	FL resident	05/24/20
37,145	Manatee	41	Male	No		No	FL resident	05/24/20
37,146	Manatee	41	Female	No		Yes	FL resident	05/24/20
37,147	Manatee	37	Male	Unknown			FL resident	05/24/20
37,148	Manatee	22	Female	No		Yes	FL resident	05/24/20
37,149	Manatee	40	Female	No		No	FL resident	05/24/20
37,150	Manatee	9	Male	No		Yes	FL resident	05/24/20
37,151	Manatee	40	Female	Unknown			FL resident	05/25/20
37,152	Manatee	18	Female	No		Yes	FL resident	05/25/20
37,153	Manatee	47	Female	No		Yes	FL resident	05/25/20
37,154	Manatee	41	Male	Unknown			FL resident	05/25/20
37,155	Manatee	89	Female	No		No	Non-FL resident	04/04/20
37,156	Manatee	68	Male	No		Yes	Non-FL resident	04/09/20
37,157	Manatee	78	Male	No		No	Non-FL resident	04/15/20
37,158	Manatee	87	Female	Unknown		Unknown	Non-FL resident	04/30/20
37,159	Manatee	31	Female	Yes	FL; IL	No	Non-FL resident	05/18/20
37,160	Manatee	32	Male	No		Yes	Non-FL resident	05/20/20
37,161	Manatee	81	Female	No		No	Non-FL resident	05/23/20
37,162	Marion	68	Male	Yes	WI	Unknown	FL resident	03/21/20
37,163	Marion	59	Female	No		No	FL resident	03/21/20
37,164	Marion	48	Female	Yes	FL; IRELAND	Yes	FL resident	03/22/20
37,165	Marion	40	Female	Yes	UNITED KINGDOM	No	FL resident	03/23/20
37,166	Marion	62	Male	Yes	FL; TX	Unknown	FL resident	03/24/20
37,167	Marion	49	Female	Yes	NY	No	FL resident	03/26/20
37,168	Marion	28	Female	Yes	UNITED KINGDOM	Yes	FL resident	03/26/20
37,169	Marion	30	Female	Yes	FL; SC	No	FL resident	03/26/20
37,170	Marion	88	Male	Yes	GERMANY	Unknown	FL resident	03/27/20
37,171	Marion	46	Female	Yes	NJ; NY	Yes	FL resident	03/27/20
37,172	Marion	25	Male	Yes	NJ; NY	Yes	FL resident	03/27/20
37,173	Marion	49	Female	Yes	NJ; NY	Yes	FL resident	03/27/20
37,174	Marion	19	Female	Yes	NJ; NY	Yes	FL resident	03/27/20
37,175	Marion	19	Female	Yes	NJ; NY	Yes	FL resident	03/28/20
37,176	Marion	65	Female	No		Yes	FL resident	03/28/20
37,177	Marion	70	Male	Yes	PUERTO RICO	Unknown	FL resident	03/28/20
37,178	Marion	74	Male	No		No	FL resident	03/28/20
37,179	Marion	21	Male	No		Yes	FL resident	03/29/20
37,180	Marion	28	Female	No		Unknown	FL resident	03/29/20
37,181	Marion	57	Female	Yes	FL; NY	No	FL resident	03/29/20
37,182	Marion	59	Female	Yes	TURKEY	Yes	FL resident	03/29/20
37,183	Marion	52	Male	No		Yes	FL resident	03/30/20
37,184	Marion	26	Male	No		Yes	FL resident	03/31/20
37,185	Marion	53	Male	No		No	FL resident	03/31/20
37,186	Marion	66	Female	No		Yes	FL resident	03/31/20

Coronavirus: line list of cases

Data verified as of May 26, 2020 at 10 AM

Data in this report are provisional and subject to change.

Case	County	Age	Gender	Travel related	Travel detail	Contact with a confirmed case	Jurisdiction	Date case counted
37,187	Marion	36	Female	Yes	FL; NY	Yes	FL resident	03/31/20
37,188	Marion	48	Female	No		Yes	FL resident	03/31/20
37,189	Marion	58	Male	No		Yes	FL resident	04/01/20
37,190	Marion	63	Male	No		Yes	FL resident	04/01/20
37,191	Marion	33	Male	Yes	FL; MEXICO	Yes	FL resident	04/01/20
37,192	Marion	72	Male	No		No	FL resident	04/01/20
37,193	Marion	64	Male	No		Yes	FL resident	04/02/20
37,194	Marion	53	Female	No		Yes	FL resident	04/02/20
37,195	Marion	63	Male	No		No	FL resident	04/03/20
37,196	Marion	35	Male	No		Unknown	FL resident	04/03/20
37,197	Marion	59	Female	No		No	FL resident	04/03/20
37,198	Marion	38	Female	Yes	UNITED KINGDOM	Yes	FL resident	04/03/20
37,199	Marion	37	Male	Yes	GA	Yes	FL resident	04/04/20
37,200	Marion	49	Female	No		Unknown	FL resident	04/04/20
37,201	Marion	56	Female	Unknown		Yes	FL resident	04/04/20
37,202	Marion	61	Male	Yes	GA	Yes	FL resident	04/04/20
37,203	Marion	46	Female	No		Yes	FL resident	04/04/20
37,204	Marion	72	Female	Yes	CA	Unknown	FL resident	04/04/20
37,205	Marion	53	Female	No		Unknown	FL resident	04/05/20
37,206	Marion	77	Male	No		No	FL resident	04/05/20
37,207	Marion	69	Female	Yes	MD	Yes	FL resident	04/05/20
37,208	Marion	36	Male	No		Unknown	FL resident	04/05/20
37,209	Marion	42	Female	Yes	NY	Unknown	FL resident	04/05/20
37,210	Marion	29	Female	No		Yes	FL resident	04/05/20
37,211	Marion	26	Female	No		Yes	FL resident	04/06/20
37,212	Marion	29	Female	No		No	FL resident	04/06/20
37,213	Marion	44	Female	No		Yes	FL resident	04/06/20
37,214	Marion	44	Female	Yes	MOROCCO; UNITED KINGDOM	Yes	FL resident	04/06/20
37,215	Marion	51	Male	No		Yes	FL resident	04/06/20
37,216	Marion	63	Male	Yes	NY	Yes	FL resident	04/06/20
37,217	Marion	83	Male	No		Unknown	FL resident	04/07/20
37,218	Marion	39	Female	No		Unknown	FL resident	04/07/20
37,219	Marion	54	Male	No		Yes	FL resident	04/07/20
37,220	Marion	57	Male	No		Yes	FL resident	04/07/20
37,221	Marion	39	Female	No		Unknown	FL resident	04/07/20
37,222	Marion	41	Female	No		Unknown	FL resident	04/07/20
37,223	Marion	34	Female	Unknown		Unknown	FL resident	04/07/20
37,224	Marion	49	Female	No		Yes	FL resident	04/07/20
37,225	Marion	55	Female	Unknown		Yes	FL resident	04/08/20
37,226	Marion	52	Male	Unknown		No	FL resident	04/08/20
37,227	Marion	36	Male	No		Yes	FL resident	04/08/20
37,228	Marion	40	Male	No		Yes	FL resident	04/08/20
37,229	Marion	43	Female	Yes	NC	Yes	FL resident	04/08/20
37,230	Marion	31	Female	No		Yes	FL resident	04/08/20
37,231	Marion	40	Male	Yes	IL; WI	Unknown	FL resident	04/08/20
37,232	Marion	45	Male	No		Yes	FL resident	04/08/20
37,233	Marion	61	Female	No		Yes	FL resident	04/09/20
37,234	Marion	57	Female	No		Yes	FL resident	04/09/20
37,235	Marion	59	Female	No		Unknown	FL resident	04/09/20
37,236	Marion	53	Male	Yes	MEXICO	No	FL resident	04/09/20
37,237	Marion	48	Male	No		No	FL resident	04/09/20
37,238	Marion	48	Female	No		No	FL resident	04/09/20
37,239	Marion	54	Female	Yes	GA	Yes	FL resident	04/09/20
37,240	Marion	48	Male	No		Unknown	FL resident	04/09/20
37,241	Marion	55	Female	Unknown		Yes	FL resident	04/10/20
37,242	Marion	61	Female	Yes	NY	Yes	FL resident	04/10/20
37,243	Marion	72	Male	No		Yes	FL resident	04/11/20
37,244	Marion	79	Female	Yes	NY	Yes	FL resident	04/11/20
37,245	Marion	59	Female	No		No	FL resident	04/11/20
37,246	Marion	28	Male	No		Yes	FL resident	04/11/20
37,247	Marion	60	Female	No		Yes	FL resident	04/11/20
37,248	Marion	65	Male	No		Yes	FL resident	04/11/20

Coronavirus: line list of cases

Data verified as of May 26, 2020 at 10 AM

Data in this report are provisional and subject to change.

Case	County	Age	Gender	Travel related	Travel detail	Contact with a confirmed case	Jurisdiction	Date case counted
37,249	Marion	56	Male	No		Yes	FL resident	04/11/20
37,250	Marion	40	Female	No		Yes	FL resident	04/11/20
37,251	Marion	48	Female	No		Unknown	FL resident	04/12/20
37,252	Marion	28	Female	No		Yes	FL resident	04/12/20
37,253	Marion	23	Male	No		Unknown	FL resident	04/13/20
37,254	Marion	69	Male	No		Yes	FL resident	04/13/20
37,255	Marion	63	Male	Unknown		No	FL resident	04/13/20
37,256	Marion	54	Male	No		Yes	FL resident	04/13/20
37,257	Marion	35	Male	No		No	FL resident	04/13/20
37,258	Marion	36	Female	No		No	FL resident	04/13/20
37,259	Marion	2	Male	No		Yes	FL resident	04/13/20
37,260	Marion	61	Male	Unknown		Yes	FL resident	04/14/20
37,261	Marion	49	Male	Unknown		Yes	FL resident	04/14/20
37,262	Marion	84	Female	No		Unknown	FL resident	04/14/20
37,263	Marion	86	Female	No		Yes	FL resident	04/15/20
37,264	Marion	20	Male	No		No	FL resident	04/15/20
37,265	Marion	40	Female	No		Yes	FL resident	04/16/20
37,266	Marion	50	Male	No		No	FL resident	04/16/20
37,267	Marion	31	Female	No		Yes	FL resident	04/16/20
37,268	Marion	64	Female	No		No	FL resident	04/16/20
37,269	Marion	63	Male	No		Yes	FL resident	04/16/20
37,270	Marion	60	Female	No		Yes	FL resident	04/16/20
37,271	Marion	51	Female	No		Yes	FL resident	04/16/20
37,272	Marion	29	Male	No		Yes	FL resident	04/16/20
37,273	Marion	69	Female	No		No	FL resident	04/17/20
37,274	Marion	63	Male	No		Yes	FL resident	04/17/20
37,275	Marion	22	Male	No		No	FL resident	04/17/20
37,276	Marion	24	Female	Unknown		No	FL resident	04/17/20
37,277	Marion	38	Male	No		Yes	FL resident	04/18/20
37,278	Marion	74	Male	No		No	FL resident	04/19/20
37,279	Marion	74	Female	No		Yes	FL resident	04/19/20
37,280	Marion	64	Male	No		No	FL resident	04/19/20
37,281	Marion	77	Male	Unknown		Unknown	FL resident	04/19/20
37,282	Marion	42	Male	No		Yes	FL resident	04/20/20
37,283	Marion	65	Female	No		No	FL resident	04/20/20
37,284	Marion	32	Female	No		Yes	FL resident	04/20/20
37,285	Marion	31	Male	No		No	FL resident	04/20/20
37,286	Marion	63	Female	No		Yes	FL resident	04/20/20
37,287	Marion	54	Female	No		Yes	FL resident	04/20/20
37,288	Marion	58	Female	No		Yes	FL resident	04/20/20
37,289	Marion	71	Female	No		Yes	FL resident	04/22/20
37,290	Marion	31	Female	Yes	NY	Yes	FL resident	04/22/20
37,291	Marion	35	Male	No		Yes	FL resident	04/22/20
37,292	Marion	7	Male	No		Yes	FL resident	04/22/20
37,293	Marion	73	Female	No		Yes	FL resident	04/22/20
37,294	Marion	39	Female	No		No	FL resident	04/23/20
37,295	Marion	96	Female	No		Yes	FL resident	04/23/20
37,296	Marion	85	Female	No		Yes	FL resident	04/23/20
37,297	Marion	42	Female	No		Yes	FL resident	04/23/20
37,298	Marion	61	Male	No		Yes	FL resident	04/23/20
37,299	Marion	58	Female	No		Yes	FL resident	04/23/20
37,300	Marion	27	Male	No		Yes	FL resident	04/23/20
37,301	Marion	44	Female	No		Yes	FL resident	04/23/20
37,302	Marion	53	Female	No		Yes	FL resident	04/23/20
37,303	Marion	60	Female	No		Yes	FL resident	04/23/20
37,304	Marion	52	Female	Yes	FL; LA	Yes	FL resident	04/24/20
37,305	Marion	50	Female	No		Yes	FL resident	04/24/20
37,306	Marion	32	Male	No		Yes	FL resident	04/24/20
37,307	Marion	21	Female	No		No	FL resident	04/24/20
37,308	Marion	31	Male	No		Yes	FL resident	04/24/20
37,309	Marion	79	Male	No		Yes	FL resident	04/24/20
37,310	Marion	63	Male	No		Yes	FL resident	04/25/20

Coronavirus: line list of cases

Data verified as of May 26, 2020 at 10 AM

Data in this report are provisional and subject to change.

Case	County	Age	Gender	Travel related	Travel detail	Contact with a confirmed case	Jurisdiction	Date case counted
37,311	Marion	23	Female	No		No	FL resident	04/27/20
37,312	Marion	55	Male	Unknown		Unknown	FL resident	04/27/20
37,313	Marion	21	Female	No		Yes	FL resident	04/27/20
37,314	Marion	60	Male	No		No	FL resident	04/27/20
37,315	Marion	73	Female	No		Yes	FL resident	04/27/20
37,316	Marion	74	Male	No		Yes	FL resident	04/27/20
37,317	Marion	47	Male	Yes	FL; NC	Yes	FL resident	04/27/20
37,318	Marion	42	Female	No		No	FL resident	04/27/20
37,319	Marion	50	Female	No		Yes	FL resident	04/27/20
37,320	Marion	75	Male	No		Unknown	FL resident	04/28/20
37,321	Marion	23	Female	No		Yes	FL resident	04/28/20
37,322	Marion	28	Female	No		Yes	FL resident	04/28/20
37,323	Marion	80	Female	Yes	GA; NY; VA	Unknown	FL resident	04/29/20
37,324	Marion	1	Male	No		No	FL resident	04/29/20
37,325	Marion	50	Female	No		No	FL resident	04/29/20
37,326	Marion	71	Female	No		No	FL resident	04/29/20
37,327	Marion	89	Female	No		Yes	FL resident	04/29/20
37,328	Marion	89	Female	No		Unknown	FL resident	04/29/20
37,329	Marion	67	Female	No		No	FL resident	04/29/20
37,330	Marion	30	Female	No		Yes	FL resident	04/29/20
37,331	Marion	81	Male	No		No	FL resident	04/29/20
37,332	Marion	45	Male	Unknown		Unknown	FL resident	04/29/20
37,333	Marion	55	Male	Unknown		Unknown	FL resident	04/29/20
37,334	Marion	50	Male	No		Yes	FL resident	04/30/20
37,335	Marion	60	Female	No		Yes	FL resident	04/30/20
37,336	Marion	48	Male	No		Yes	FL resident	04/30/20
37,337	Marion	49	Female	No		Yes	FL resident	05/01/20
37,338	Marion	30	Female	Yes	CA	Unknown	FL resident	05/01/20
37,339	Marion	55	Male	No		Yes	FL resident	05/01/20
37,340	Marion	67	Male	No		No	FL resident	05/01/20
37,341	Marion	65	Female	Unknown		Yes	FL resident	05/02/20
37,342	Marion	43	Male	Yes	MA	Yes	FL resident	05/03/20
37,343	Marion	33	Male	No		Unknown	FL resident	05/04/20
37,344	Marion	42	Male	No		Yes	FL resident	05/04/20
37,345	Marion	42	Male	No		Yes	FL resident	05/04/20
37,346	Marion	52	Female	No		No	FL resident	05/04/20
37,347	Marion	66	Female	No		No	FL resident	05/04/20
37,348	Marion	39	Male	Yes	NY	Yes	FL resident	05/04/20
37,349	Marion	42	Male	No		No	FL resident	05/04/20
37,350	Marion	80	Female	No		Yes	FL resident	05/05/20
37,351	Marion	27	Female	No		No	FL resident	05/05/20
37,352	Marion	3	Male	No		Yes	FL resident	05/06/20
37,353	Marion	35	Female	No		Yes	FL resident	05/06/20
37,354	Marion	20	Male	No		Yes	FL resident	05/06/20
37,355	Marion	46	Male	No		Yes	FL resident	05/06/20
37,356	Marion	40	Female	No		Yes	FL resident	05/06/20
37,357	Marion	79	Female	No		Yes	FL resident	05/07/20
37,358	Marion	38	Female	No		Yes	FL resident	05/07/20
37,359	Marion	77	Female	No		No	FL resident	05/08/20
37,360	Marion	66	Female	No		No	FL resident	05/08/20
37,361	Marion	0	Female	No		Yes	FL resident	05/08/20
37,362	Marion	8	Male	No		Yes	FL resident	05/09/20
37,363	Marion	43	Male	No		Yes	FL resident	05/09/20
37,364	Marion	80	Male	No		Yes	FL resident	05/09/20
37,365	Marion	97	Female	No		No	FL resident	05/10/20
37,366	Marion	59	Female	No		No	FL resident	05/11/20
37,367	Marion	18	Male	No		Yes	FL resident	05/11/20
37,368	Marion	38	Female	No		Yes	FL resident	05/11/20
37,369	Marion	69	Female	No		No	FL resident	05/11/20
37,370	Marion	36	Female	No		Yes	FL resident	05/12/20
37,371	Marion	34	Female	No		Yes	FL resident	05/12/20
37,372	Marion	20	Female	No		Yes	FL resident	05/12/20

Coronavirus: line list of cases

Data verified as of May 26, 2020 at 10 AM

Data in this report are provisional and subject to change.

Case	County	Age	Gender	Travel related	Travel detail	Contact with a confirmed case	Jurisdiction	Date case counted
37,373	Marion	27	Female	No		Yes	FL resident	05/12/20
37,374	Marion	66	Male	No		Yes	FL resident	05/14/20
37,375	Marion	59	Female	No		No	FL resident	05/15/20
37,376	Marion	59	Male	No		No	FL resident	05/15/20
37,377	Marion	49	Female	No		No	FL resident	05/16/20
37,378	Marion	22	Female	No		No	FL resident	05/16/20
37,379	Marion	36	Male	No		Yes	FL resident	05/17/20
37,380	Marion	10	Male	No		Yes	FL resident	05/19/20
37,381	Marion	15	Male	No		Yes	FL resident	05/19/20
37,382	Marion	42	Male	No		Yes	FL resident	05/19/20
37,383	Marion	38	Female	No		Yes	FL resident	05/19/20
37,384	Marion	79	Male	Yes	AL	Yes	FL resident	05/20/20
37,385	Marion	46	Male	No		No	FL resident	05/20/20
37,386	Marion	34	Female	No		Yes	FL resident	05/20/20
37,387	Marion	70	Female	No		No	FL resident	05/21/20
37,388	Marion	45	Female	No		No	FL resident	05/21/20
37,389	Marion	44	Female	No		Unknown	FL resident	05/23/20
37,390	Marion	36	Male	No		Yes	FL resident	05/23/20
37,391	Marion	43	Female	No		Yes	FL resident	05/23/20
37,392	Marion	46	Female	No		No	FL resident	05/24/20
37,393	Marion	38	Female	No		No	FL resident	05/25/20
37,394	Marion	27	Female	No		Yes	FL resident	05/26/20
37,395	Marion	32	Male	No		Yes	FL resident	05/26/20
37,396	Marion	36	Male	Unknown			FL resident	05/26/20
37,397	Marion	38	Female	Yes	NY	No	Non-FL resident	03/27/20
37,398	Marion	26	Female	Yes	NY	Unknown	Non-FL resident	04/03/20
37,399	Marion	53	Male	Yes	NH	No	Non-FL resident	04/04/20
37,400	Marion	29	Female	Yes	MI	Unknown	Non-FL resident	05/04/20
37,401	Marion	34	Female	Yes	NV	Yes	Non-FL resident	05/04/20
37,402	Martin	45	Female	Yes	BRAZIL; FL	Unknown	FL resident	03/19/20
37,403	Martin	75	Male	No		No	FL resident	03/22/20
37,404	Martin	69	Female	No		No	FL resident	03/23/20
37,405	Martin	57	Male	No		Unknown	FL resident	03/23/20
37,406	Martin	50	Male	Yes	FL; NC; NY; OH; VA	Yes	FL resident	03/25/20
37,407	Martin	47	Female	Unknown		Yes	FL resident	03/25/20
37,408	Martin	75	Male	Yes	AZ; FL; GA	Unknown	FL resident	03/25/20
37,409	Martin	80	Male	Yes	FL; MEXICO	No	FL resident	03/26/20
37,410	Martin	58	Female	No		Yes	FL resident	03/26/20
37,411	Martin	76	Male	Yes	FL; IN	Yes	FL resident	03/26/20
37,412	Martin	49	Male	Yes	DC; FL; IN	Yes	FL resident	03/26/20
37,413	Martin	44	Female	Yes	CO; FL	Yes	FL resident	03/26/20
37,414	Martin	32	Male	No		Yes	FL resident	03/26/20
37,415	Martin	48	Male	Yes	CA; CO; FL	Yes	FL resident	03/26/20
37,416	Martin	50	Female	No		Yes	FL resident	03/27/20
37,417	Martin	42	Male	Yes	CO; FL	Unknown	FL resident	03/27/20
37,418	Martin	72	Male	Yes	FL; LA	Yes	FL resident	03/27/20
37,419	Martin	62	Male	Yes	FL; NJ	No	FL resident	03/27/20
37,420	Martin	53	Male	Yes	CO; FL; NJ; PA	No	FL resident	03/27/20
37,421	Martin	55	Male	Yes	DC; LA; NY	Unknown	FL resident	03/27/20
37,422	Martin	67	Female	No		Yes	FL resident	03/27/20
37,423	Martin	71	Female	Yes	NY	Yes	FL resident	03/27/20
37,424	Martin	90	Male	No		Yes	FL resident	03/28/20
37,425	Martin	77	Male	Yes	FL; NJ	Yes	FL resident	03/28/20
37,426	Martin	26	Female	Yes	COLOMBIA; FL; NY; VA	No	FL resident	03/28/20
37,427	Martin	56	Male	Yes	UNITED ARAB EMIRATES	Yes	FL resident	03/28/20
37,428	Martin	78	Female	No		Yes	FL resident	03/30/20
37,429	Martin	54	Male	No		Yes	FL resident	03/30/20
37,430	Martin	59	Male	Yes	FL; NY	Unknown	FL resident	03/31/20
37,431	Martin	45	Female	No		Yes	FL resident	04/01/20
37,432	Martin	62	Female	Yes	FL; MA; NJ; NY	Yes	FL resident	04/01/20
37,433	Martin	61	Male	Yes	FL; NY	No	FL resident	04/01/20
37,434	Martin	62	Female	Yes	FL; ND	Yes	FL resident	04/02/20

Coronavirus: line list of cases

Data verified as of May 26, 2020 at 10 AM

Data in this report are provisional and subject to change.

Case	County	Age	Gender	Travel related	Travel detail	Contact with a confirmed case	Jurisdiction	Date case counted
37,435	Martin	42	Female	Yes	NICARAGUA	Unknown	FL resident	04/02/20
37,436	Martin	58	Female	Yes	AUSTRALIA; FL; SOUTH AMERICA	No	FL resident	04/02/20
37,437	Martin	69	Male	No		Unknown	FL resident	04/03/20
37,438	Martin	55	Male	No		Yes	FL resident	04/03/20
37,439	Martin	73	Male	No		Yes	FL resident	04/03/20
37,440	Martin	45	Male	No		Yes	FL resident	04/03/20
37,441	Martin	75	Male	No		No	FL resident	04/03/20
37,442	Martin	76	Female	No		Yes	FL resident	04/03/20
37,443	Martin	78	Male	No		Yes	FL resident	04/03/20
37,444	Martin	84	Female	No		Yes	FL resident	04/03/20
37,445	Martin	70	Male	Yes	AL; FL; LA	No	FL resident	04/03/20
37,446	Martin	50	Female	No		Yes	FL resident	04/03/20
37,447	Martin	50	Female	No		No	FL resident	04/04/20
37,448	Martin	30	Female	No		Unknown	FL resident	04/04/20
37,449	Martin	63	Female	No		Yes	FL resident	04/04/20
37,450	Martin	62	Male	No		No	FL resident	04/04/20
37,451	Martin	66	Male	Yes	FL; TX	Yes	FL resident	04/04/20
37,452	Martin	73	Male	No		No	FL resident	04/04/20
37,453	Martin	55	Female	No		Yes	FL resident	04/04/20
37,454	Martin	33	Female	No		No	FL resident	04/04/20
37,455	Martin	83	Male	No		Yes	FL resident	04/04/20
37,456	Martin	64	Male	No		No	FL resident	04/04/20
37,457	Martin	73	Male	No		No	FL resident	04/04/20
37,458	Martin	28	Female	Yes	FL; UNITED KINGDOM	Yes	FL resident	04/04/20
37,459	Martin	22	Female	Yes	BAHAMAS; FL	Unknown	FL resident	04/04/20
37,460	Martin	82	Male	No		No	FL resident	04/04/20
37,461	Martin	22	Female	Yes	CANADA; FL	Yes	FL resident	04/04/20
37,462	Martin	32	Male	No		Yes	FL resident	04/04/20
37,463	Martin	72	Male	No		No	FL resident	04/05/20
37,464	Martin	64	Female	Yes	FL; NJ	No	FL resident	04/05/20
37,465	Martin	58	Male	Yes	CO; FL	No	FL resident	04/05/20
37,466	Martin	58	Male	Unknown		No	FL resident	04/05/20
37,467	Martin	58	Female	Yes	BRAZIL; FL; MI; NY; VA	Unknown	FL resident	04/05/20
37,468	Martin	43	Male	No		No	FL resident	04/05/20
37,469	Martin	75	Female	No		No	FL resident	04/05/20
37,470	Martin	67	Male	Yes	U.S. VIRGIN ISLANDS	Unknown	FL resident	04/05/20
37,471	Martin	56	Female	Yes	FL; UNITED ARAB EMIRATES	No	FL resident	04/05/20
37,472	Martin	72	Male	No		Yes	FL resident	04/05/20
37,473	Martin	76	Female	No		No	FL resident	04/05/20
37,474	Martin	60	Female	Yes	CT; ISRAEL; NJ; PORTUGAL	Unknown	FL resident	04/06/20
37,475	Martin	63	Male	Yes	COLOMBIA; FL; PERU	Unknown	FL resident	04/06/20
37,476	Martin	51	Male	Yes	FL; NY	Yes	FL resident	04/06/20
37,477	Martin	60	Female	Yes	COLOMBIA; FL; PERU	No	FL resident	04/06/20
37,478	Martin	51	Female	No		Yes	FL resident	04/06/20
37,479	Martin	60	Male	Yes	NY	Yes	FL resident	04/06/20
37,480	Martin	77	Male	No		No	FL resident	04/06/20
37,481	Martin	68	Male	No		No	FL resident	04/06/20
37,482	Martin	61	Male	Yes	BAHAMAS	Yes	FL resident	04/06/20
37,483	Martin	50	Male	No		Yes	FL resident	04/06/20
37,484	Martin	30	Male	No		No	FL resident	04/06/20
37,485	Martin	77	Male	No		Yes	FL resident	04/06/20
37,486	Martin	65	Female	No		No	FL resident	04/06/20
37,487	Martin	49	Male	No		No	FL resident	04/06/20
37,488	Martin	25	Female	Yes	NY	No	FL resident	04/06/20
37,489	Martin	27	Male	No		No	FL resident	04/06/20
37,490	Martin	30	Female	No		No	FL resident	04/06/20
37,491	Martin	19	Female	No		No	FL resident	04/06/20
37,492	Martin	70	Male	Yes	FL; UT	No	FL resident	04/07/20
37,493	Martin	60	Female	Yes	AL; FL; LA	Yes	FL resident	04/07/20
37,494	Martin	62	Female	No		No	FL resident	04/07/20
37,495	Martin	42	Female	No		No	FL resident	04/07/20
37,496	Martin	63	Female	No		Yes	FL resident	04/07/20

Coronavirus: line list of cases

Data verified as of May 26, 2020 at 10 AM

Data in this report are provisional and subject to change.

Case	County	Age	Gender	Travel related	Travel detail	Contact with a confirmed case	Jurisdiction	Date case counted
37,497	Martin	70	Male	No		No	FL resident	04/07/20
37,498	Martin	78	Male	No		No	FL resident	04/07/20
37,499	Martin	92	Female	No		Unknown	FL resident	04/07/20
37,500	Martin	55	Male	Yes	FL; IL; TN	Unknown	FL resident	04/07/20
37,501	Martin	61	Male	No		Unknown	FL resident	04/08/20
37,502	Martin	45	Female	No		No	FL resident	04/08/20
37,503	Martin	34	Male	No		No	FL resident	04/08/20
37,504	Martin	81	Female	No		No	FL resident	04/08/20
37,505	Martin	79	Female	No		No	FL resident	04/09/20
37,506	Martin	64	Male	No		Yes	FL resident	04/10/20
37,507	Martin	89	Male	No		Yes	FL resident	04/10/20
37,508	Martin	88	Male	No		Yes	FL resident	04/10/20
37,509	Martin	75	Female	No		Yes	FL resident	04/10/20
37,510	Martin	91	Female	No		Yes	FL resident	04/10/20
37,511	Martin	92	Male	No		Yes	FL resident	04/10/20
37,512	Martin	72	Female	No		Yes	FL resident	04/11/20
37,513	Martin	76	Male	No		No	FL resident	04/11/20
37,514	Martin	63	Female	No		No	FL resident	04/11/20
37,515	Martin	62	Male	No		No	FL resident	04/11/20
37,516	Martin	21	Female	Yes	DOMINICAN REPUBLIC; FL; SC	No	FL resident	04/12/20
37,517	Martin	57	Male	No		No	FL resident	04/12/20
37,518	Martin	77	Male	No		Unknown	FL resident	04/13/20
37,519	Martin	79	Female	Yes	NC; VA	Yes	FL resident	04/13/20
37,520	Martin	37	Male	No		Yes	FL resident	04/13/20
37,521	Martin	78	Male	No		No	FL resident	04/13/20
37,522	Martin	48	Female	No		Yes	FL resident	04/13/20
37,523	Martin	64	Female	Yes	FL; TX	Yes	FL resident	04/13/20
37,524	Martin	71	Male	Yes	CT; FL	Unknown	FL resident	04/14/20
37,525	Martin	52	Female	No		Yes	FL resident	04/14/20
37,526	Martin	38	Male	No		Unknown	FL resident	04/15/20
37,527	Martin	39	Male	Yes	CA; NY	Unknown	FL resident	04/15/20
37,528	Martin	39	Male	No		Yes	FL resident	04/15/20
37,529	Martin	24	Female	No		Yes	FL resident	04/15/20
37,530	Martin	49	Female	No		Yes	FL resident	04/16/20
37,531	Martin	67	Male	No		Unknown	FL resident	04/16/20
37,532	Martin	21	Male	No		Yes	FL resident	04/17/20
37,533	Martin	38	Female	No		Yes	FL resident	04/17/20
37,534	Martin	24	Male	No		Yes	FL resident	04/17/20
37,535	Martin	25	Male	No		Yes	FL resident	04/17/20
37,536	Martin	20	Female	No		Yes	FL resident	04/17/20
37,537	Martin	55	Male	No		Yes	FL resident	04/18/20
37,538	Martin	44	Male	No		Yes	FL resident	04/18/20
37,539	Martin	35	Male	No		Yes	FL resident	04/18/20
37,540	Martin	41	Male	No		Unknown	FL resident	04/18/20
37,541	Martin	44	Female	No		Yes	FL resident	04/19/20
37,542	Martin	35	Male	No		Yes	FL resident	04/19/20
37,543	Martin	49	Female	No		Yes	FL resident	04/19/20
37,544	Martin	37	Female	No		Yes	FL resident	04/20/20
37,545	Martin	71	Female	No		Yes	FL resident	04/20/20
37,546	Martin	34	Male	No		Yes	FL resident	04/20/20
37,547	Martin	35	Female	No		No	FL resident	04/21/20
37,548	Martin	3	Male	No		Yes	FL resident	04/21/20
37,549	Martin	48	Male	No		Yes	FL resident	04/21/20
37,550	Martin	52	Female	No		Yes	FL resident	04/21/20
37,551	Martin	8	Male	No		Yes	FL resident	04/21/20
37,552	Martin	79	Male	No		Unknown	FL resident	04/22/20
37,553	Martin	56	Female	Yes	FL; NY	Yes	FL resident	04/22/20
37,554	Martin	61	Female	No		Yes	FL resident	04/23/20
37,555	Martin	52	Female	No		Unknown	FL resident	04/23/20
37,556	Martin	34	Male	No		Yes	FL resident	04/23/20
37,557	Martin	31	Male	No		Yes	FL resident	04/23/20
37,558	Martin	31	Female	No		No	FL resident	04/23/20

Coronavirus: line list of cases

Data verified as of May 26, 2020 at 10 AM

Data in this report are provisional and subject to change.

Case	County	Age	Gender	Travel related	Travel detail	Contact with a confirmed case	Jurisdiction	Date case counted
37,559	Martin	53	Male	No		Yes	FL resident	04/23/20
37,560	Martin	21	Male	No		No	FL resident	04/25/20
37,561	Martin	39	Female	No		Unknown	FL resident	04/25/20
37,562	Martin	45	Female	No		Yes	FL resident	04/25/20
37,563	Martin	53	Male	No		Yes	FL resident	04/25/20
37,564	Martin	45	Male	No		Yes	FL resident	04/25/20
37,565	Martin	76	Male	No		Yes	FL resident	04/25/20
37,566	Martin	35	Male	No		Yes	FL resident	04/26/20
37,567	Martin	38	Male	No		No	FL resident	04/26/20
37,568	Martin	18	Male	No		Yes	FL resident	04/26/20
37,569	Martin	45	Female	No		Yes	FL resident	04/26/20
37,570	Martin	31	Male	No		Yes	FL resident	04/26/20
37,571	Martin	53	Male	No		Yes	FL resident	04/26/20
37,572	Martin	24	Female	No		Yes	FL resident	04/26/20
37,573	Martin	49	Female	No		Yes	FL resident	04/26/20
37,574	Martin	59	Male	Yes	FL; MN	No	FL resident	04/26/20
37,575	Martin	60	Male	No		Unknown	FL resident	04/27/20
37,576	Martin	33	Female	Yes	NY	Yes	FL resident	04/27/20
37,577	Martin	55	Male	Unknown		Unknown	FL resident	04/28/20
37,578	Martin	54	Male	No		Yes	FL resident	04/29/20
37,579	Martin	2	Female	No		No	FL resident	04/29/20
37,580	Martin	51	Female	No		Yes	FL resident	04/29/20
37,581	Martin	78	Male	No		No	FL resident	04/29/20
37,582	Martin	46	Female	No		No	FL resident	04/29/20
37,583	Martin	27	Male	No		No	FL resident	04/30/20
37,584	Martin	33	Male	No		Yes	FL resident	04/30/20
37,585	Martin	60	Female	No		Yes	FL resident	04/30/20
37,586	Martin	22	Female	No		Yes	FL resident	04/30/20
37,587	Martin	81	Male	No		Yes	FL resident	04/30/20
37,588	Martin	71	Female	No		No	FL resident	05/01/20
37,589	Martin	70	Male	No		Yes	FL resident	05/01/20
37,590	Martin	21	Male	No		No	FL resident	05/02/20
37,591	Martin	36	Female	No		Yes	FL resident	05/02/20
37,592	Martin	31	Female	No		Yes	FL resident	05/02/20
37,593	Martin	16	Male	No		Yes	FL resident	05/03/20
37,594	Martin	34	Female	No		Yes	FL resident	05/03/20
37,595	Martin	43	Female	No		Yes	FL resident	05/03/20
37,596	Martin	8	Male	No		Yes	FL resident	05/03/20
37,597	Martin	38	Female	No		No	FL resident	05/03/20
37,598	Martin	3	Female	No		Yes	FL resident	05/03/20
37,599	Martin	11	Female	No		Yes	FL resident	05/03/20
37,600	Martin	8	Female	No		Yes	FL resident	05/03/20
37,601	Martin	3	Female	No		Yes	FL resident	05/03/20
37,602	Martin	56	Female	No		Yes	FL resident	05/03/20
37,603	Martin	27	Female	No		Yes	FL resident	05/03/20
37,604	Martin	41	Female	No		No	FL resident	05/03/20
37,605	Martin	50	Male	Yes	FL; PA	Yes	FL resident	05/03/20
37,606	Martin	58	Male	No		Yes	FL resident	05/04/20
37,607	Martin	45	Male	Yes	TX	No	FL resident	05/04/20
37,608	Martin	33	Male	No		Yes	FL resident	05/04/20
37,609	Martin	89	Male	No		Yes	FL resident	05/04/20
37,610	Martin	24	Male	No		Unknown	FL resident	05/05/20
37,611	Martin	37	Male	No		No	FL resident	05/05/20
37,612	Martin	39	Female	No		Unknown	FL resident	05/05/20
37,613	Martin	26	Female	No		No	FL resident	05/05/20
37,614	Martin	21	Male	No		Yes	FL resident	05/05/20
37,615	Martin	38	Male	No		Yes	FL resident	05/05/20
37,616	Martin	42	Male	No		Unknown	FL resident	05/06/20
37,617	Martin	39	Male	No		Yes	FL resident	05/06/20
37,618	Martin	57	Female	No		Yes	FL resident	05/06/20
37,619	Martin	19	Female	No		Yes	FL resident	05/06/20
37,620	Martin	29	Female	Unknown		Yes	FL resident	05/06/20

Coronavirus: line list of cases

Data verified as of May 26, 2020 at 10 AM

Data in this report are provisional and subject to change.

Case	County	Age	Gender	Travel related	Travel detail	Contact with a confirmed case	Jurisdiction	Date case counted
37,621	Martin	38	Male	No		Unknown	FL resident	05/06/20
37,622	Martin	49	Male	No		Yes	FL resident	05/06/20
37,623	Martin	71	Female	No		No	FL resident	05/06/20
37,624	Martin	18	Female	No		Yes	FL resident	05/07/20
37,625	Martin	56	Male	No		No	FL resident	05/07/20
37,626	Martin	6	Female	No		Unknown	FL resident	05/07/20
37,627	Martin	3	Male	No		Yes	FL resident	05/07/20
37,628	Martin	25	Male	No		Yes	FL resident	05/07/20
37,629	Martin	32	Male	No		Yes	FL resident	05/07/20
37,630	Martin	40	Male	No		Yes	FL resident	05/07/20
37,631	Martin	19	Female	No		Yes	FL resident	05/07/20
37,632	Martin	28	Female	No		No	FL resident	05/07/20
37,633	Martin	37	Female	No		No	FL resident	05/07/20
37,634	Martin	18	Male	No		Yes	FL resident	05/07/20
37,635	Martin	16	Male	No		Yes	FL resident	05/08/20
37,636	Martin	35	Male	No		Yes	FL resident	05/08/20
37,637	Martin	51	Female	No		No	FL resident	05/09/20
37,638	Martin	34	Female	No		Yes	FL resident	05/09/20
37,639	Martin	31	Female	No		Unknown	FL resident	05/09/20
37,640	Martin	19	Male	No		Yes	FL resident	05/09/20
37,641	Martin	24	Male	No		No	FL resident	05/09/20
37,642	Martin	52	Female	No		Yes	FL resident	05/09/20
37,643	Martin	62	Male	No		Yes	FL resident	05/09/20
37,644	Martin	40	Male	No		No	FL resident	05/09/20
37,645	Martin	28	Male	No		Unknown	FL resident	05/09/20
37,646	Martin	80	Male	No		Yes	FL resident	05/10/20
37,647	Martin	54	Male	No		Yes	FL resident	05/10/20
37,648	Martin	39	Male	No		Yes	FL resident	05/10/20
37,649	Martin	40	Female	No		Yes	FL resident	05/10/20
37,650	Martin	64	Female	No		Yes	FL resident	05/10/20
37,651	Martin	42	Female	No		Yes	FL resident	05/11/20
37,652	Martin	33	Male	No		No	FL resident	05/11/20
37,653	Martin	87	Female	No		No	FL resident	05/11/20
37,654	Martin	55	Female	No		No	FL resident	05/11/20
37,655	Martin	34	Male	No		Unknown	FL resident	05/11/20
37,656	Martin	38	Male	No		Yes	FL resident	05/11/20
37,657	Martin	56	Female	No		Yes	FL resident	05/11/20
37,658	Martin	29	Female	No		Yes	FL resident	05/11/20
37,659	Martin	21	Female	No		No	FL resident	05/12/20
37,660	Martin	28	Male	No		No	FL resident	05/12/20
37,661	Martin	56	Female	No		Yes	FL resident	05/12/20
37,662	Martin	19	Female	No		Yes	FL resident	05/12/20
37,663	Martin	23	Female	No		Yes	FL resident	05/12/20
37,664	Martin	50	Female	No		Yes	FL resident	05/12/20
37,665	Martin	49	Male	Unknown			FL resident	05/12/20
37,666	Martin	56	Female	No		Yes	FL resident	05/13/20
37,667	Martin	34	Male	No		Unknown	FL resident	05/13/20
37,668	Martin	53	Male	Yes	NY	No	FL resident	05/13/20
37,669	Martin	78	Female	No			FL resident	05/13/20
37,670	Martin	89	Male	No		Unknown	FL resident	05/14/20
37,671	Martin	52	Female	No		Yes	FL resident	05/14/20
37,672	Martin	53	Male	No		No	FL resident	05/14/20
37,673	Martin	43	Female	No		No	FL resident	05/14/20
37,674	Martin	12	Female	No		Yes	FL resident	05/14/20
37,675	Martin	53	Male	No		Yes	FL resident	05/14/20
37,676	Martin	57	Female	No		Yes	FL resident	05/14/20
37,677	Martin	82	Male	No		Yes	FL resident	05/14/20
37,678	Martin	83	Female	No		Yes	FL resident	05/14/20
37,679	Martin	24	Male	No		Yes	FL resident	05/14/20
37,680	Martin	17	Male	No		Yes	FL resident	05/14/20
37,681	Martin	54	Male	No		No	FL resident	05/14/20
37,682	Martin	47	Female	No		No	FL resident	05/15/20

Coronavirus: line list of cases

Data verified as of May 26, 2020 at 10 AM

Data in this report are provisional and subject to change.

Case	County	Age	Gender	Travel related	Travel detail	Contact with a confirmed case	Jurisdiction	Date case counted
37,683	Martin	78	Female	No		Yes	FL resident	05/15/20
37,684	Martin	31	Female	No		Yes	FL resident	05/15/20
37,685	Martin	21	Female	No		Yes	FL resident	05/15/20
37,686	Martin	72	Male	Unknown			FL resident	05/16/20
37,687	Martin	64	Male	No		Unknown	FL resident	05/16/20
37,688	Martin	27	Female	No		Yes	FL resident	05/16/20
37,689	Martin	49	Female	No		Unknown	FL resident	05/16/20
37,690	Martin	50	Male	Unknown		Yes	FL resident	05/16/20
37,691	Martin	7	Male	No		Yes	FL resident	05/16/20
37,692	Martin	69	Female	No		No	FL resident	05/16/20
37,693	Martin	0	Female	No		Unknown	FL resident	05/16/20
37,694	Martin	4	Female	No		Yes	FL resident	05/16/20
37,695	Martin	53	Female	No		No	FL resident	05/16/20
37,696	Martin	0	Female	No		Yes	FL resident	05/16/20
37,697	Martin	64	Female	No		Unknown	FL resident	05/16/20
37,698	Martin	2	Male	No		Yes	FL resident	05/16/20
37,699	Martin	37	Male	No		No	FL resident	05/16/20
37,700	Martin	19	Female	No		Yes	FL resident	05/16/20
37,701	Martin	35	Female	No		Yes	FL resident	05/16/20
37,702	Martin	59	Male	No		No	FL resident	05/16/20
37,703	Martin	36	Female	No		Yes	FL resident	05/16/20
37,704	Martin	32	Male	No		Yes	FL resident	05/16/20
37,705	Martin	2	Female	No		Unknown	FL resident	05/16/20
37,706	Martin	36	Male	No		No	FL resident	05/16/20
37,707	Martin	25	Female	No		No	FL resident	05/16/20
37,708	Martin	42	Female	No		No	FL resident	05/16/20
37,709	Martin	63	Male	No		No	FL resident	05/16/20
37,710	Martin	44	Male	No		Unknown	FL resident	05/16/20
37,711	Martin	27	Female	No		Yes	FL resident	05/17/20
37,712	Martin	20	Male	No		Yes	FL resident	05/17/20
37,713	Martin	27	Male	No		Yes	FL resident	05/17/20
37,714	Martin	30	Female	No		No	FL resident	05/17/20
37,715	Martin	30	Male	Unknown			FL resident	05/17/20
37,716	Martin	60	Female	No		No	FL resident	05/17/20
37,717	Martin	25	Male	No		Yes	FL resident	05/17/20
37,718	Martin	14	Male	No		No	FL resident	05/17/20
37,719	Martin	35	Female	No			FL resident	05/17/20
37,720	Martin	85	Male	No		Yes	FL resident	05/17/20
37,721	Martin	38	Male	No		Unknown	FL resident	05/18/20
37,722	Martin	34	Male	No		Unknown	FL resident	05/18/20
37,723	Martin	0	Female	No		Yes	FL resident	05/18/20
37,724	Martin	16	Male	No		Yes	FL resident	05/18/20
37,725	Martin	39	Unknown	No		Unknown	FL resident	05/18/20
37,726	Martin	48	Female	No		Yes	FL resident	05/18/20
37,727	Martin	18	Male	No		No	FL resident	05/18/20
37,728	Martin	21	Male	No		No	FL resident	05/18/20
37,729	Martin	14	Female	No		Yes	FL resident	05/18/20
37,730	Martin	35	Male	No		No	FL resident	05/18/20
37,731	Martin	14	Male	No		Yes	FL resident	05/18/20
37,732	Martin	23	Female	No		Yes	FL resident	05/18/20
37,733	Martin	47	Male	No		Unknown	FL resident	05/18/20
37,734	Martin	6	Female	No		Yes	FL resident	05/18/20
37,735	Martin	69	Male	No		No	FL resident	05/18/20
37,736	Martin	4	Female	No		Yes	FL resident	05/18/20
37,737	Martin	59	Female	No		Yes	FL resident	05/18/20
37,738	Martin	16	Male	No		Yes	FL resident	05/18/20
37,739	Martin	8	Female	No		Yes	FL resident	05/18/20
37,740	Martin	33	Male	No		Yes	FL resident	05/18/20
37,741	Martin	18	Male	No		No	FL resident	05/18/20
37,742	Martin		Unknown	Unknown			FL resident	05/18/20
37,743	Martin	23	Male	No		Yes	FL resident	05/18/20
37,744	Martin	63	Male	Unknown		Yes	FL resident	05/18/20

Coronavirus: line list of cases

Data verified as of May 26, 2020 at 10 AM

Data in this report are provisional and subject to change.

Case	County	Age	Gender	Travel related	Travel detail	Contact with a confirmed case	Jurisdiction	Date case counted
37,745	Martin	54	Female	No		Yes	FL resident	05/18/20
37,746	Martin	41	Female	No		Yes	FL resident	05/18/20
37,747	Martin	24	Male	No		Yes	FL resident	05/18/20
37,748	Martin	14	Male	No		Yes	FL resident	05/18/20
37,749	Martin	41	Female	No		Yes	FL resident	05/18/20
37,750	Martin	35	Female	No		Unknown	FL resident	05/18/20
37,751	Martin	89	Female	No		Yes	FL resident	05/18/20
37,752	Martin	18	Male	No		Yes	FL resident	05/18/20
37,753	Martin	39	Male	No		No	FL resident	05/18/20
37,754	Martin	38	Male	No		Yes	FL resident	05/18/20
37,755	Martin	1	Female	No		Yes	FL resident	05/18/20
37,756	Martin	56	Male	No		No	FL resident	05/18/20
37,757	Martin	48	Female	No		Yes	FL resident	05/18/20
37,758	Martin	25	Female	No		No	FL resident	05/18/20
37,759	Martin	39	Male	No		Yes	FL resident	05/18/20
37,760	Martin	47	Male	No		Yes	FL resident	05/18/20
37,761	Martin	61	Female	Unknown			FL resident	05/18/20
37,762	Martin	19	Female	No		No	FL resident	05/18/20
37,763	Martin	68	Male	No		Unknown	FL resident	05/18/20
37,764	Martin	35	Female	No		Yes	FL resident	05/18/20
37,765	Martin	29	Female	No		Yes	FL resident	05/18/20
37,766	Martin	37	Male	Unknown			FL resident	05/19/20
37,767	Martin	14	Male	No		Yes	FL resident	05/19/20
37,768	Martin	4	Male	No		Yes	FL resident	05/19/20
37,769	Martin	28	Unknown	Unknown			FL resident	05/19/20
37,770	Martin	6	Female	No		Yes	FL resident	05/19/20
37,771	Martin	27	Male	No		Unknown	FL resident	05/19/20
37,772	Martin	27	Female	No		Yes	FL resident	05/19/20
37,773	Martin	4	Male	No		Yes	FL resident	05/19/20
37,774	Martin	31	Female	No		Unknown	FL resident	05/19/20
37,775	Martin	4	Female	Unknown		Yes	FL resident	05/19/20
37,776	Martin	45	Female	Unknown			FL resident	05/19/20
37,777	Martin	39	Female	Unknown			FL resident	05/19/20
37,778	Martin	5	Female	No		Yes	FL resident	05/19/20
37,779	Martin	38	Female	No		Unknown	FL resident	05/19/20
37,780	Martin	29	Female	Unknown			FL resident	05/19/20
37,781	Martin	23	Male	No		No	FL resident	05/19/20
37,782	Martin	8	Female	No		Yes	FL resident	05/19/20
37,783	Martin	23	Male	No		Unknown	FL resident	05/19/20
37,784	Martin	18	Male	No		Unknown	FL resident	05/19/20
37,785	Martin	8	Female	No		Yes	FL resident	05/19/20
37,786	Martin	32	Male	No		Unknown	FL resident	05/19/20
37,787	Martin	44	Male	No		Yes	FL resident	05/19/20
37,788	Martin	36	Female	No		Yes	FL resident	05/19/20
37,789	Martin	42	Male	No		Yes	FL resident	05/19/20
37,790	Martin	41	Female	Unknown			FL resident	05/20/20
37,791	Martin	4	Male	No		Yes	FL resident	05/20/20
37,792	Martin	48	Male	Unknown			FL resident	05/20/20
37,793	Martin	11	Male	No		Yes	FL resident	05/20/20
37,794	Martin	3	Male	No		Yes	FL resident	05/20/20
37,795	Martin	28	Male	No		Yes	FL resident	05/20/20
37,796	Martin	32	Male	Unknown			FL resident	05/20/20
37,797	Martin	50	Female	Unknown			FL resident	05/20/20
37,798	Martin	40	Male	Unknown			FL resident	05/20/20
37,799	Martin	70	Male	No		Yes	FL resident	05/20/20
37,800	Martin	53	Male	Unknown			FL resident	05/20/20
37,801	Martin	45	Male	No		Yes	FL resident	05/20/20
37,802	Martin	5	Male	No		Yes	FL resident	05/20/20
37,803	Martin	37	Male	Unknown			FL resident	05/20/20
37,804	Martin	23	Female	Unknown			FL resident	05/20/20
37,805	Martin	34	Female	Unknown			FL resident	05/20/20
37,806	Martin	40	Male	No		No	FL resident	05/20/20

Coronavirus: line list of cases

Data verified as of May 26, 2020 at 10 AM

Data in this report are provisional and subject to change.

Case	County	Age	Gender	Travel related	Travel detail	Contact with a confirmed case	Jurisdiction	Date case counted
37,807	Martin	17	Male	Unknown			FL resident	05/20/20
37,808	Martin	15	Male	Unknown			FL resident	05/20/20
37,809	Martin	46	Female	Unknown			FL resident	05/20/20
37,810	Martin	19	Female	Unknown			FL resident	05/20/20
37,811	Martin	44	Male	No		No	FL resident	05/20/20
37,812	Martin	36	Female	No		Unknown	FL resident	05/20/20
37,813	Martin	16	Female	No		Yes	FL resident	05/20/20
37,814	Martin	43	Female	Unknown			FL resident	05/20/20
37,815	Martin	30	Male	Unknown			FL resident	05/20/20
37,816	Martin	49	Male	Unknown			FL resident	05/20/20
37,817	Martin	46	Female	No		Yes	FL resident	05/20/20
37,818	Martin	40	Male	No		Yes	FL resident	05/20/20
37,819	Martin	19	Female	No		Yes	FL resident	05/20/20
37,820	Martin	16	Female	No		Yes	FL resident	05/20/20
37,821	Martin	55	Male	No		Yes	FL resident	05/20/20
37,822	Martin	50	Female	No		No	FL resident	05/20/20
37,823	Martin	37	Female	No		Yes	FL resident	05/20/20
37,824	Martin	45	Male	Unknown			FL resident	05/20/20
37,825	Martin	20	Male	No		No	FL resident	05/20/20
37,826	Martin	30	Male	Unknown			FL resident	05/20/20
37,827	Martin	26	Female	No		Yes	FL resident	05/20/20
37,828	Martin	45	Female	No		Yes	FL resident	05/20/20
37,829	Martin	32	Female	Unknown			FL resident	05/20/20
37,830	Martin	77	Female	No		Yes	FL resident	05/20/20
37,831	Martin	16	Female	Unknown			FL resident	05/20/20
37,832	Martin	39	Female	Unknown			FL resident	05/20/20
37,833	Martin	42	Female	Unknown			FL resident	05/20/20
37,834	Martin	22	Female	No		Yes	FL resident	05/20/20
37,835	Martin	51	Female	No		Yes	FL resident	05/20/20
37,836	Martin	65	Male	No		Yes	FL resident	05/20/20
37,837	Martin	62	Male	Unknown			FL resident	05/20/20
37,838	Martin	19	Male	No		No	FL resident	05/20/20
37,839	Martin	52	Female	No		Yes	FL resident	05/20/20
37,840	Martin	35	Male	Unknown		Yes	FL resident	05/20/20
37,841	Martin	71	Female	No		Yes	FL resident	05/20/20
37,842	Martin	61	Female	No		Yes	FL resident	05/20/20
37,843	Martin	82	Female	No		Unknown	FL resident	05/20/20
37,844	Martin	18	Female	No		Yes	FL resident	05/20/20
37,845	Martin	72	Female	No		Yes	FL resident	05/20/20
37,846	Martin	52	Female	No		Yes	FL resident	05/20/20
37,847	Martin	41	Male	No		No	FL resident	05/20/20
37,848	Martin	53	Male	Unknown			FL resident	05/20/20
37,849	Martin	20	Male	No		No	FL resident	05/20/20
37,850	Martin	56	Unknown	Unknown			FL resident	05/20/20
37,851	Martin	40	Male	No		Yes	FL resident	05/20/20
37,852	Martin	38	Male	No		Unknown	FL resident	05/20/20
37,853	Martin	72	Male	No		Yes	FL resident	05/20/20
37,854	Martin	28	Female	No		No	FL resident	05/21/20
37,855	Martin	56	Male	Unknown			FL resident	05/21/20
37,856	Martin	36	Female	Unknown			FL resident	05/21/20
37,857	Martin	37	Male	Unknown			FL resident	05/21/20
37,858	Martin	61	Male	Unknown			FL resident	05/21/20
37,859	Martin	3	Female	No		Yes	FL resident	05/21/20
37,860	Martin	47	Female	Unknown			FL resident	05/21/20
37,861	Martin	3	Male	Unknown			FL resident	05/21/20
37,862	Martin	15	Male	No		Yes	FL resident	05/21/20
37,863	Martin	12	Female	No		Yes	FL resident	05/21/20
37,864	Martin	50	Male	Unknown			FL resident	05/21/20
37,865	Martin	54	Unknown	Unknown			FL resident	05/21/20
37,866	Martin	18	Male	No		Unknown	FL resident	05/21/20
37,867	Martin	50	Male	Unknown			FL resident	05/21/20
37,868	Martin	50	Unknown	Unknown			FL resident	05/22/20

Coronavirus: line list of cases

Data verified as of May 26, 2020 at 10 AM

Data in this report are provisional and subject to change.

Case	County	Age	Gender	Travel related	Travel detail	Contact with a confirmed case	Jurisdiction	Date case counted
37,869	Martin	60	Female	No		Unknown	FL resident	05/22/20
37,870	Martin	37	Male	No		Yes	FL resident	05/22/20
37,871	Martin	24	Female	No		Yes	FL resident	05/22/20
37,872	Martin	52	Female	No		Yes	FL resident	05/22/20
37,873	Martin	48	Male	Unknown			FL resident	05/22/20
37,874	Martin	28	Female	Unknown			FL resident	05/22/20
37,875	Martin	87	Male	No		Yes	FL resident	05/23/20
37,876	Martin	88	Male	No		Yes	FL resident	05/23/20
37,877	Martin	17	Male	Unknown			FL resident	05/23/20
37,878	Martin	23	Female	No		Yes	FL resident	05/23/20
37,879	Martin	73	Male	Unknown			FL resident	05/23/20
37,880	Martin	17	Male	No		Yes	FL resident	05/23/20
37,881	Martin	50	Male	Unknown			FL resident	05/23/20
37,882	Martin	10	Female	Unknown			FL resident	05/23/20
37,883	Martin	48	Male	Unknown			FL resident	05/23/20
37,884	Martin	0	Male	Unknown			FL resident	05/24/20
37,885	Martin	0	Male	Unknown			FL resident	05/24/20
37,886	Martin	26	Female	Unknown			FL resident	05/24/20
37,887	Martin	59	Male	Unknown			FL resident	05/24/20
37,888	Martin	20	Male	Unknown			FL resident	05/24/20
37,889	Martin	27	Female	Unknown			FL resident	05/24/20
37,890	Martin	22	Male	Unknown			FL resident	05/24/20
37,891	Martin	55	Female	Unknown			FL resident	05/24/20
37,892	Martin	18	Male	Unknown			FL resident	05/24/20
37,893	Martin	24	Female	Unknown			FL resident	05/24/20
37,894	Martin	21	Male	Unknown			FL resident	05/24/20
37,895	Martin	54	Male	Unknown			FL resident	05/24/20
37,896	Martin	48	Male	Unknown			FL resident	05/24/20
37,897	Martin	21	Male	Unknown			FL resident	05/24/20
37,898	Martin	51	Male	Unknown			FL resident	05/24/20
37,899	Martin	46	Female	Unknown			FL resident	05/24/20
37,900	Martin	42	Unknown	Unknown			FL resident	05/25/20
37,901	Martin	21	Female	Unknown			FL resident	05/25/20
37,902	Martin	50	Male	Unknown			FL resident	05/25/20
37,903	Martin	54	Female	Unknown			FL resident	05/25/20
37,904	Martin	33	Male	No		Yes	FL resident	05/25/20
37,905	Martin	25	Male	Unknown			FL resident	05/25/20
37,906	Martin	20	Female	Unknown			FL resident	05/25/20
37,907	Martin	40	Unknown	Unknown			FL resident	05/25/20
37,908	Martin	45	Female	Unknown			FL resident	05/25/20
37,909	Martin	32	Male	Unknown			FL resident	05/25/20
37,910	Martin	27	Female	Unknown			FL resident	05/25/20
37,911	Martin	45	Female	No			FL resident	05/25/20
37,912	Martin	45	Male	Unknown			FL resident	05/25/20
37,913	Martin	49	Female	No		Yes	FL resident	05/25/20
37,914	Martin	17	Male	Unknown			FL resident	05/25/20
37,915	Martin	41	Female	Unknown			FL resident	05/25/20
37,916	Martin	24	Male	Unknown			FL resident	05/25/20
37,917	Martin	31	Male	Unknown			FL resident	05/25/20
37,918	Martin	37	Male	Unknown			FL resident	05/25/20
37,919	Martin	41	Female	No			FL resident	05/25/20
37,920	Martin	33	Female	No		Unknown	FL resident	05/25/20
37,921	Martin	60	Female	No			FL resident	05/25/20
37,922	Martin	37	Female	No			FL resident	05/25/20
37,923	Martin	68	Female	No			FL resident	05/25/20
37,924	Martin	35	Female	Unknown			FL resident	05/26/20
37,925	Martin	35	Female	Unknown			FL resident	05/26/20
37,926	Martin	20	Female	Yes	NY; SPAIN	Yes	Non-FL resident	03/29/20
37,927	Martin	78	Male	No		No	Non-FL resident	03/29/20
37,928	Martin	23	Female	Yes	NY	Unknown	Non-FL resident	04/01/20
37,929	Martin	49	Female	Yes	TX; UNKNOWN	Unknown	Non-FL resident	04/07/20
37,930	Martin	63	Male	Yes	FL; NJ	No	Non-FL resident	04/12/20

Coronavirus: line list of cases

Data verified as of May 26, 2020 at 10 AM

Data in this report are provisional and subject to change.

Case	County	Age	Gender	Travel related	Travel detail	Contact with a confirmed case	Jurisdiction	Date case counted
37,931	Martin	36	Male	Yes	CA; FL	No	Non-FL resident	04/13/20
37,932	Martin	77	Male	No		No	Non-FL resident	04/13/20
37,933	Martin	49	Male	Yes	FL; OH	No	Non-FL resident	04/13/20
37,934	Martin	37	Male	Yes	NY	Unknown	Non-FL resident	04/14/20
37,935	Martin	25	Male	Yes	NJ	No	Non-FL resident	04/22/20
37,936	Martin	37	Male	Unknown			Non-FL resident	05/20/20
37,937	Monroe	72	Female	Yes	FL; UNITED KINGDOM	No	FL resident	03/20/20
37,938	Monroe	54	Female	Yes	FRANCE	Yes	FL resident	03/22/20
37,939	Monroe	48	Male	Yes	FL; LA	No	FL resident	03/24/20
37,940	Monroe	52	Female	No		No	FL resident	03/24/20
37,941	Monroe	20	Female	Yes	EUROPE; FL; FRANCE	Yes	FL resident	03/24/20
37,942	Monroe	80	Male	Yes	CARIBBEAN; HAITI	No	FL resident	03/24/20
37,943	Monroe	55	Male	No		Yes	FL resident	03/25/20
37,944	Monroe	48	Female	Yes	FL; UNKNOWN	No	FL resident	03/25/20
37,945	Monroe	75	Male	No		Yes	FL resident	03/25/20
37,946	Monroe	19	Male	Yes	FL; PA	Yes	FL resident	03/25/20
37,947	Monroe	67	Male	No		No	FL resident	03/26/20
37,948	Monroe	49	Male	Yes	FL; NY; UT	No	FL resident	03/26/20
37,949	Monroe	55	Male	No		Yes	FL resident	03/26/20
37,950	Monroe	55	Female	No		Yes	FL resident	03/27/20
37,951	Monroe	58	Female	Yes	UT; UNITED KINGDOM	Yes	FL resident	03/27/20
37,952	Monroe	54	Male	Unknown		Yes	FL resident	03/27/20
37,953	Monroe	39	Female	Yes	FL; TX	No	FL resident	03/27/20
37,954	Monroe	31	Female	No		Yes	FL resident	03/27/20
37,955	Monroe	52	Male	No		No	FL resident	03/28/20
37,956	Monroe	23	Male	Yes	FL; TX	Yes	FL resident	03/29/20
37,957	Monroe	49	Male	No		Yes	FL resident	03/30/20
37,958	Monroe	52	Female	No		No	FL resident	03/31/20
37,959	Monroe	27	Male	Yes	FL; IL	Yes	FL resident	04/01/20
37,960	Monroe	55	Female	Yes	MEXICO	No	FL resident	04/01/20
37,961	Monroe	28	Male	No		No	FL resident	04/01/20
37,962	Monroe	28	Female	No		No	FL resident	04/01/20
37,963	Monroe	59	Female	Unknown		Yes	FL resident	04/01/20
37,964	Monroe	52	Male	No		No	FL resident	04/02/20
37,965	Monroe	39	Female	No		No	FL resident	04/02/20
37,966	Monroe	67	Male	Yes	CA; FL	No	FL resident	04/02/20
37,967	Monroe	37	Female	No		Yes	FL resident	04/02/20
37,968	Monroe	61	Male	No		No	FL resident	04/02/20
37,969	Monroe	27	Female	No		No	FL resident	04/03/20
37,970	Monroe	69	Female	No		Yes	FL resident	04/03/20
37,971	Monroe	27	Female	No		Yes	FL resident	04/04/20
37,972	Monroe	37	Male	Yes	CO; FL; KS; LA; TN; TX	No	FL resident	04/04/20
37,973	Monroe	70	Male	No		No	FL resident	04/05/20
37,974	Monroe	41	Female	No		Yes	FL resident	04/06/20
37,975	Monroe	63	Female	No		No	FL resident	04/07/20
37,976	Monroe	63	Female	No		Yes	FL resident	04/07/20
37,977	Monroe	43	Male	No		Yes	FL resident	04/07/20
37,978	Monroe	75	Male	Unknown		Yes	FL resident	04/07/20
37,979	Monroe	22	Male	No		No	FL resident	04/08/20
37,980	Monroe	31	Female	No		Yes	FL resident	04/08/20
37,981	Monroe	14	Female	Yes	FL; FRANCE; UNITED KINGDOM	No	FL resident	04/08/20
37,982	Monroe	25	Male	No		Yes	FL resident	04/09/20
37,983	Monroe	49	Female	Unknown		No	FL resident	04/09/20
37,984	Monroe	63	Female	No		No	FL resident	04/10/20
37,985	Monroe	56	Female	No		Yes	FL resident	04/10/20
37,986	Monroe	71	Male	Yes	NY	Unknown	FL resident	04/11/20
37,987	Monroe	29	Male	No		No	FL resident	04/11/20
37,988	Monroe	42	Female	Unknown		Yes	FL resident	04/11/20
37,989	Monroe	36	Male	Unknown		Unknown	FL resident	04/12/20
37,990	Monroe	68	Male	No		Yes	FL resident	04/12/20
37,991	Monroe	74	Female	No		Yes	FL resident	04/12/20
37,992	Monroe	73	Male	No		No	FL resident	04/13/20

Coronavirus: line list of cases

Data verified as of May 26, 2020 at 10 AM

Data in this report are provisional and subject to change.

Case	County	Age	Gender	Travel related	Travel detail	Contact with a confirmed case	Jurisdiction	Date case counted
37,993	Monroe	48	Male	No		Yes	FL resident	04/13/20
37,994	Monroe	59	Female	No		Yes	FL resident	04/15/20
37,995	Monroe	35	Male	No		No	FL resident	04/15/20
37,996	Monroe	26	Female	No		Yes	FL resident	04/17/20
37,997	Monroe	35	Male	No		Yes	FL resident	04/18/20
37,998	Monroe	51	Female	No		Yes	FL resident	04/18/20
37,999	Monroe	6	Male	No		Yes	FL resident	04/18/20
38,000	Monroe	51	Male	No		Yes	FL resident	04/18/20
38,001	Monroe	45	Female	No		Yes	FL resident	04/23/20
38,002	Monroe	63	Male	No		No	FL resident	04/24/20
38,003	Monroe	63	Female	No		No	FL resident	04/24/20
38,004	Monroe	43	Female	No		No	FL resident	04/25/20
38,005	Monroe	47	Male	No		Yes	FL resident	04/25/20
38,006	Monroe	39	Male	No		Yes	FL resident	04/26/20
38,007	Monroe	38	Female	No		Yes	FL resident	04/29/20
38,008	Monroe	59	Male	No		No	FL resident	05/01/20
38,009	Monroe	64	Male	No		Yes	FL resident	05/08/20
38,010	Monroe	77	Female	No		Yes	FL resident	05/08/20
38,011	Monroe	78	Male	No		Yes	FL resident	05/08/20
38,012	Monroe	70	Male	No		Yes	FL resident	05/08/20
38,013	Monroe	77	Female	No		Yes	FL resident	05/08/20
38,014	Monroe	84	Female	No		Yes	FL resident	05/08/20
38,015	Monroe	86	Female	No		Yes	FL resident	05/08/20
38,016	Monroe	88	Male	No		Yes	FL resident	05/08/20
38,017	Monroe	90	Female	No		Yes	FL resident	05/10/20
38,018	Monroe	82	Male	No		Yes	FL resident	05/10/20
38,019	Monroe	57	Female	No		Yes	FL resident	05/10/20
38,020	Monroe	53	Female	No		No	FL resident	05/10/20
38,021	Monroe	70	Male	No		Yes	FL resident	05/11/20
38,022	Monroe	67	Male	No		Yes	FL resident	05/11/20
38,023	Monroe	68	Male	No		No	FL resident	05/12/20
38,024	Monroe	86	Male	No		Yes	FL resident	05/16/20
38,025	Monroe	63	Male	No		Yes	FL resident	05/16/20
38,026	Monroe	60	Female	No		Yes	FL resident	05/16/20
38,027	Monroe	91	Female	No		Yes	FL resident	05/16/20
38,028	Monroe	76	Male	No		Yes	FL resident	05/22/20
38,029	Monroe	84	Male	No		Yes	FL resident	05/22/20
38,030	Monroe	69	Male	No		Yes	FL resident	05/22/20
38,031	Monroe	68	Male	No		Yes	FL resident	05/22/20
38,032	Monroe	75	Female	No		Yes	FL resident	05/22/20
38,033	Monroe	89	Male	No		Yes	FL resident	05/22/20
38,034	Monroe	79	Male	Yes	FL; NY	Yes	Non-FL resident	03/24/20
38,035	Monroe	23	Male	Yes	SPAIN	Yes	Non-FL resident	03/25/20
38,036	Monroe	76	Male	Yes	FL; IL	Yes	Non-FL resident	03/28/20
38,037	Monroe	77	Male	No		Yes	Non-FL resident	03/29/20
38,038	Monroe	32	Female	No		Yes	Non-FL resident	03/30/20
38,039	Monroe	19	Female	Yes	FL; NY	Yes	Non-FL resident	04/01/20
38,040	Monroe	72	Female	No		Yes	Non-FL resident	04/04/20
38,041	Monroe	10	Female	No		No	Non-FL resident	04/17/20
38,042	Monroe	26	Female	Yes	MN	Yes	Non-FL resident	05/19/20
38,043	Monroe	24	Male	Yes	FL; MN	Yes	Non-FL resident	05/22/20
38,044	Nassau	68	Male	Yes	GERMANY; MA	Yes	FL resident	03/10/20
38,045	Nassau	67	Female	Yes	BAHAMAS; FL	No	FL resident	03/25/20
38,046	Nassau	50	Male	No		Yes	FL resident	03/25/20
38,047	Nassau	58	Female	Yes	NJ; NY	No	FL resident	03/25/20
38,048	Nassau	73	Female	Yes	CO	No	FL resident	03/26/20
38,049	Nassau	63	Male	Yes	UT	Yes	FL resident	03/27/20
38,050	Nassau	50	Female	No		No	FL resident	03/27/20
38,051	Nassau	37	Female	No		Yes	FL resident	03/29/20
38,052	Nassau	24	Male	No		No	FL resident	03/30/20
38,053	Nassau	42	Male	Yes	LA	Unknown	FL resident	03/30/20
38,054	Nassau	34	Male	No		Yes	FL resident	03/31/20

Coronavirus: line list of cases

Data verified as of May 26, 2020 at 10 AM

Data in this report are provisional and subject to change.

Case	County	Age	Gender	Travel related	Travel detail	Contact with a confirmed case	Jurisdiction	Date case counted
38,055	Nassau	44	Female	No		Unknown	FL resident	03/31/20
38,056	Nassau	26	Female	No		Yes	FL resident	03/31/20
38,057	Nassau	49	Male	No		Unknown	FL resident	04/01/20
38,058	Nassau	63	Male	No		Yes	FL resident	04/01/20
38,059	Nassau	26	Female	No		Yes	FL resident	04/01/20
38,060	Nassau	71	Female	Yes	OH	Yes	FL resident	04/02/20
38,061	Nassau	72	Female	Yes	OH	Yes	FL resident	04/02/20
38,062	Nassau	76	Male	Yes	FL; MA	No	FL resident	04/02/20
38,063	Nassau	25	Female	No		Yes	FL resident	04/02/20
38,064	Nassau	61	Male	Yes	AL; CHILE; FL	No	FL resident	04/03/20
38,065	Nassau	74	Female	No		No	FL resident	04/03/20
38,066	Nassau	84	Male	No		Unknown	FL resident	04/04/20
38,067	Nassau	49	Male	No		Yes	FL resident	04/05/20
38,068	Nassau	28	Female	Unknown		Yes	FL resident	04/05/20
38,069	Nassau	59	Female	Yes	MEXICO	No	FL resident	04/05/20
38,070	Nassau	21	Female	Yes	CA; PA	No	FL resident	04/06/20
38,071	Nassau	36	Female	No		Yes	FL resident	04/06/20
38,072	Nassau	76	Male	No		Yes	FL resident	04/08/20
38,073	Nassau	73	Female	No		Yes	FL resident	04/08/20
38,074	Nassau	47	Female	No		Yes	FL resident	04/08/20
38,075	Nassau	68	Male	Yes	DJIBOUTI	Yes	FL resident	04/09/20
38,076	Nassau	42	Female	No		Yes	FL resident	04/09/20
38,077	Nassau	40	Female	No		No	FL resident	04/10/20
38,078	Nassau	20	Female	No		Yes	FL resident	04/12/20
38,079	Nassau	78	Female	No		Yes	FL resident	04/13/20
38,080	Nassau	71	Female	No		Yes	FL resident	04/14/20
38,081	Nassau	63	Female	No		Yes	FL resident	04/15/20
38,082	Nassau	56	Female	No		No	FL resident	04/15/20
38,083	Nassau	89	Male	No		Yes	FL resident	04/15/20
38,084	Nassau	23	Male	Yes	GA	No	FL resident	04/17/20
38,085	Nassau	66	Female	No		Yes	FL resident	04/17/20
38,086	Nassau	44	Male	No		Yes	FL resident	04/19/20
38,087	Nassau	24	Male	No		No	FL resident	04/19/20
38,088	Nassau	27	Male	No		No	FL resident	04/20/20
38,089	Nassau	73	Female	No		Yes	FL resident	04/22/20
38,090	Nassau	83	Female	No		Yes	FL resident	04/22/20
38,091	Nassau	41	Female	No		Yes	FL resident	04/23/20
38,092	Nassau	42	Female	No		Yes	FL resident	04/24/20
38,093	Nassau	15	Male	No		Yes	FL resident	04/25/20
38,094	Nassau	43	Male	No		Yes	FL resident	04/25/20
38,095	Nassau	86	Female	No		Yes	FL resident	04/25/20
38,096	Nassau	28	Female	No		Yes	FL resident	04/27/20
38,097	Nassau	46	Male	No		Yes	FL resident	04/28/20
38,098	Nassau	37	Male	Yes	NY	Yes	FL resident	04/28/20
38,099	Nassau	55	Female	No		Yes	FL resident	04/30/20
38,100	Nassau	53	Male	No		Yes	FL resident	05/01/20
38,101	Nassau	33	Male	No		No	FL resident	05/03/20
38,102	Nassau	31	Male	No		Yes	FL resident	05/11/20
38,103	Nassau	31	Female	No		No	FL resident	05/12/20
38,104	Nassau	87	Male	No		No	FL resident	05/13/20
38,105	Nassau	28	Female	No		Yes	FL resident	05/14/20
38,106	Nassau	34	Female	Yes	FL; GA	Yes	FL resident	05/16/20
38,107	Nassau	84	Male	No		Unknown	FL resident	05/19/20
38,108	Nassau	66	Male	No		No	FL resident	05/24/20
38,109	Nassau	32	Male	Yes	NY	Unknown	Non-FL resident	04/15/20
38,110	Nassau	48	Female	Yes	FL; GA	Yes	Non-FL resident	04/19/20
38,111	Nassau	36	Male	Unknown			Non-FL resident	05/15/20
38,112	Nassau	21	Female	Yes	FL; GA	No	Non-FL resident	05/19/20
38,113	Nassau	33	Female	Yes	FL; GA	No	Non-FL resident	05/19/20
38,114	Okaloosa	61	Female	Yes	CA; MEXICO	Yes	FL resident	03/09/20
38,115	Okaloosa	78	Female	Yes	ITALY	No	FL resident	03/17/20
38,116	Okaloosa	24	Female	Yes	CO; FL	No	FL resident	03/18/20

Coronavirus: line list of cases

Data verified as of May 26, 2020 at 10 AM

Data in this report are provisional and subject to change.

Case	County	Age	Gender	Travel related	Travel detail	Contact with a confirmed case	Jurisdiction	Date case counted
38,117	Okaloosa	44	Female	No		Yes	FL resident	03/19/20
38,118	Okaloosa	45	Female	Yes	GA	No	FL resident	03/20/20
38,119	Okaloosa	25	Male	Yes	CA	No	FL resident	03/20/20
38,120	Okaloosa	47	Female	Yes	NJ; NY	No	FL resident	03/20/20
38,121	Okaloosa	59	Female	Yes	UNITED KINGDOM	No	FL resident	03/20/20
38,122	Okaloosa	66	Male	No		Yes	FL resident	03/21/20
38,123	Okaloosa	83	Male	No		Yes	FL resident	03/21/20
38,124	Okaloosa	82	Female	No		Yes	FL resident	03/21/20
38,125	Okaloosa	47	Male	Yes	FL; GA; MS; NJ	Yes	FL resident	03/22/20
38,126	Okaloosa	25	Female	No		Yes	FL resident	03/22/20
38,127	Okaloosa	70	Female	No		Yes	FL resident	03/24/20
38,128	Okaloosa	40	Female	No		Yes	FL resident	03/25/20
38,129	Okaloosa	54	Male	Yes	AK; BAHAMAS; FL	No	FL resident	03/25/20
38,130	Okaloosa	83	Female	No		No	FL resident	03/25/20
38,131	Okaloosa	39	Male	No		No	FL resident	03/25/20
38,132	Okaloosa	73	Male	No		Yes	FL resident	03/26/20
38,133	Okaloosa	78	Male	No		No	FL resident	03/26/20
38,134	Okaloosa	48	Male	Yes	CA; CAYMAN ISLANDS; LA; MEXICO; TX	No	FL resident	03/27/20
38,135	Okaloosa	44	Male	No		Yes	FL resident	03/27/20
38,136	Okaloosa	87	Male	No		Yes	FL resident	03/27/20
38,137	Okaloosa	29	Male	Yes	BRAZIL	Yes	FL resident	03/28/20
38,138	Okaloosa	61	Male	Yes	WA	No	FL resident	03/28/20
38,139	Okaloosa	56	Female	No		Yes	FL resident	03/28/20
38,140	Okaloosa	30	Male	Yes	BRAZIL	Yes	FL resident	03/28/20
38,141	Okaloosa	34	Female	Yes	NY	Yes	FL resident	03/29/20
38,142	Okaloosa	66	Male	No		Yes	FL resident	03/29/20
38,143	Okaloosa	49	Male	No		Yes	FL resident	03/29/20
38,144	Okaloosa	79	Female	Yes	FL; NJ	Yes	FL resident	03/30/20
38,145	Okaloosa	67	Female	No		No	FL resident	03/30/20
38,146	Okaloosa	82	Female	No		Yes	FL resident	03/30/20
38,147	Okaloosa	69	Male	No		Yes	FL resident	03/30/20
38,148	Okaloosa	3	Female	No		No	FL resident	03/31/20
38,149	Okaloosa	59	Female	Yes	LA	No	FL resident	04/01/20
38,150	Okaloosa	32	Male	No		No	FL resident	04/01/20
38,151	Okaloosa	36	Male	Yes	NY	Yes	FL resident	04/01/20
38,152	Okaloosa	79	Female	Yes	AL; FL	Yes	FL resident	04/01/20
38,153	Okaloosa	60	Male	No		Yes	FL resident	04/01/20
38,154	Okaloosa	49	Male	No		No	FL resident	04/01/20
38,155	Okaloosa	47	Female	No		Yes	FL resident	04/01/20
38,156	Okaloosa	71	Female	No		No	FL resident	04/02/20
38,157	Okaloosa	77	Male	Yes	AL	No	FL resident	04/02/20
38,158	Okaloosa	34	Male	No		No	FL resident	04/02/20
38,159	Okaloosa	58	Female	No		Yes	FL resident	04/02/20
38,160	Okaloosa	30	Female	No		No	FL resident	04/02/20
38,161	Okaloosa	81	Male	No		Yes	FL resident	04/02/20
38,162	Okaloosa	29	Female	Yes	MEXICO	No	FL resident	04/03/20
38,163	Okaloosa	70	Female	No		No	FL resident	04/03/20
38,164	Okaloosa	32	Male	Yes	BRAZIL	Yes	FL resident	04/03/20
38,165	Okaloosa	38	Male	No		Unknown	FL resident	04/03/20
38,166	Okaloosa	43	Male	No		No	FL resident	04/03/20
38,167	Okaloosa	27	Male	No		Yes	FL resident	04/03/20
38,168	Okaloosa	38	Male	No		Yes	FL resident	04/03/20
38,169	Okaloosa	61	Female	No		No	FL resident	04/04/20
38,170	Okaloosa	61	Male	No		No	FL resident	04/05/20
38,171	Okaloosa	40	Female	No		Yes	FL resident	04/05/20
38,172	Okaloosa	88	Female	No		No	FL resident	04/05/20
38,173	Okaloosa	87	Female	No		Yes	FL resident	04/05/20
38,174	Okaloosa	43	Male	Yes	NJ	Yes	FL resident	04/06/20
38,175	Okaloosa	80	Female	No		Yes	FL resident	04/06/20
38,176	Okaloosa	75	Female	No		Yes	FL resident	04/06/20
38,177	Okaloosa	40	Female	No		Yes	FL resident	04/06/20

Coronavirus: line list of cases

Data verified as of May 26, 2020 at 10 AM

Data in this report are provisional and subject to change.

Case	County	Age	Gender	Travel related	Travel detail	Contact with a confirmed case	Jurisdiction	Date case counted
38,178	Okaloosa	68	Female	No		Yes	FL resident	04/06/20
38,179	Okaloosa	59	Male	No		Yes	FL resident	04/06/20
38,180	Okaloosa	30	Female	Yes	NJ	Yes	FL resident	04/07/20
38,181	Okaloosa	67	Female	Yes	UNITED KINGDOM	Yes	FL resident	04/07/20
38,182	Okaloosa	71	Male	Yes	UNITED KINGDOM	Yes	FL resident	04/07/20
38,183	Okaloosa	67	Female	No		Yes	FL resident	04/08/20
38,184	Okaloosa	96	Female	No		Yes	FL resident	04/08/20
38,185	Okaloosa	55	Male	No		Yes	FL resident	04/08/20
38,186	Okaloosa	70	Female	No		Yes	FL resident	04/08/20
38,187	Okaloosa	58	Female	No		Yes	FL resident	04/08/20
38,188	Okaloosa	68	Female	No		No	FL resident	04/08/20
38,189	Okaloosa	60	Male	No		Yes	FL resident	04/08/20
38,190	Okaloosa	67	Male	No		No	FL resident	04/09/20
38,191	Okaloosa	27	Male	Yes	FL; IL	No	FL resident	04/09/20
38,192	Okaloosa	34	Female	No		Yes	FL resident	04/09/20
38,193	Okaloosa	58	Female	No		Yes	FL resident	04/10/20
38,194	Okaloosa	54	Female	No		Yes	FL resident	04/10/20
38,195	Okaloosa	85	Female	No		Yes	FL resident	04/10/20
38,196	Okaloosa	81	Female	No		Yes	FL resident	04/10/20
38,197	Okaloosa	85	Male	No		Yes	FL resident	04/10/20
38,198	Okaloosa	91	Female	No		Yes	FL resident	04/11/20
38,199	Okaloosa	68	Male	Yes	AL	No	FL resident	04/11/20
38,200	Okaloosa	83	Female	No		No	FL resident	04/11/20
38,201	Okaloosa	7	Female	No		No	FL resident	04/11/20
38,202	Okaloosa	59	Male	No		No	FL resident	04/11/20
38,203	Okaloosa	52	Female	No		Yes	FL resident	04/12/20
38,204	Okaloosa	77	Female	No		Yes	FL resident	04/12/20
38,205	Okaloosa	61	Male	No		Yes	FL resident	04/12/20
38,206	Okaloosa	95	Female	No		Yes	FL resident	04/12/20
38,207	Okaloosa	93	Female	No		Yes	FL resident	04/12/20
38,208	Okaloosa	33	Female	No		Yes	FL resident	04/12/20
38,209	Okaloosa	74	Female	No		Yes	FL resident	04/12/20
38,210	Okaloosa	78	Female	No		Yes	FL resident	04/13/20
38,211	Okaloosa	62	Male	No		No	FL resident	04/13/20
38,212	Okaloosa	69	Male	No		Yes	FL resident	04/14/20
38,213	Okaloosa	45	Male	No		No	FL resident	04/14/20
38,214	Okaloosa	21	Female	No		No	FL resident	04/14/20
38,215	Okaloosa	71	Male	No		Yes	FL resident	04/15/20
38,216	Okaloosa	40	Female	No		Yes	FL resident	04/15/20
38,217	Okaloosa	62	Female	No		Yes	FL resident	04/15/20
38,218	Okaloosa	46	Male	No		No	FL resident	04/15/20
38,219	Okaloosa	30	Female	No		Yes	FL resident	04/15/20
38,220	Okaloosa	18	Female	No		No	FL resident	04/15/20
38,221	Okaloosa	29	Male	No		Yes	FL resident	04/15/20
38,222	Okaloosa	71	Female	No		Yes	FL resident	04/15/20
38,223	Okaloosa	42	Female	No		Yes	FL resident	04/15/20
38,224	Okaloosa	40	Female	No		No	FL resident	04/16/20
38,225	Okaloosa	44	Male	No		Yes	FL resident	04/16/20
38,226	Okaloosa	30	Female	No		Unknown	FL resident	04/16/20
38,227	Okaloosa	70	Male	No		Yes	FL resident	04/17/20
38,228	Okaloosa	57	Female	No		Yes	FL resident	04/17/20
38,229	Okaloosa	43	Female	No		Unknown	FL resident	04/17/20
38,230	Okaloosa	70	Female	No		Yes	FL resident	04/17/20
38,231	Okaloosa	62	Male	No		No	FL resident	04/17/20
38,232	Okaloosa	75	Male	No		Yes	FL resident	04/17/20
38,233	Okaloosa	61	Male	No		Yes	FL resident	04/17/20
38,234	Okaloosa	6	Male	No		Yes	FL resident	04/18/20
38,235	Okaloosa	65	Female	No		Yes	FL resident	04/18/20
38,236	Okaloosa	76	Male	No		No	FL resident	04/19/20
38,237	Okaloosa	90	Male	No		Yes	FL resident	04/19/20
38,238	Okaloosa	55	Female	No		Yes	FL resident	04/19/20
38,239	Okaloosa	63	Male	Yes	FL; GA; NC	Yes	FL resident	04/20/20

Coronavirus: line list of cases

Data verified as of May 26, 2020 at 10 AM

Data in this report are provisional and subject to change.

Case	County	Age	Gender	Travel related	Travel detail	Contact with a confirmed case	Jurisdiction	Date case counted
38,240	Okaloosa	37	Male	No		Yes	FL resident	04/21/20
38,241	Okaloosa	35	Female	No		Yes	FL resident	04/21/20
38,242	Okaloosa	68	Female	No		No	FL resident	04/22/20
38,243	Okaloosa	73	Male	No		Yes	FL resident	04/22/20
38,244	Okaloosa	89	Female	No		Yes	FL resident	04/22/20
38,245	Okaloosa	32	Female	No		Yes	FL resident	04/23/20
38,246	Okaloosa	13	Male	No		Yes	FL resident	04/23/20
38,247	Okaloosa	56	Female	No		Yes	FL resident	04/23/20
38,248	Okaloosa	61	Male	No		Yes	FL resident	04/23/20
38,249	Okaloosa	83	Male	No		Unknown	FL resident	04/23/20
38,250	Okaloosa	63	Female	No		Yes	FL resident	04/23/20
38,251	Okaloosa	47	Male	No		Yes	FL resident	04/24/20
38,252	Okaloosa	47	Male	No		Yes	FL resident	04/24/20
38,253	Okaloosa	52	Male	No		Yes	FL resident	04/24/20
38,254	Okaloosa	62	Male	Yes	MI	Yes	FL resident	04/24/20
38,255	Okaloosa	48	Male	No		Yes	FL resident	04/25/20
38,256	Okaloosa	0	Male	No		Yes	FL resident	04/27/20
38,257	Okaloosa	26	Female	No		No	FL resident	04/27/20
38,258	Okaloosa	48	Male	No		No	FL resident	04/28/20
38,259	Okaloosa	51	Female	No		No	FL resident	04/28/20
38,260	Okaloosa	44	Female	No		Yes	FL resident	04/29/20
38,261	Okaloosa	61	Female	No		Yes	FL resident	04/30/20
38,262	Okaloosa	57	Male	Yes	LA	Yes	FL resident	04/30/20
38,263	Okaloosa	18	Male	No		Yes	FL resident	05/01/20
38,264	Okaloosa	45	Male	No		Yes	FL resident	05/01/20
38,265	Okaloosa	78	Male	Yes	FL; NY	Yes	FL resident	05/03/20
38,266	Okaloosa	36	Male	No		Yes	FL resident	05/03/20
38,267	Okaloosa	44	Male	No		No	FL resident	05/04/20
38,268	Okaloosa	27	Male	No		No	FL resident	05/06/20
38,269	Okaloosa	67	Male	No		No	FL resident	05/07/20
38,270	Okaloosa	46	Female	Yes	LA	Yes	FL resident	05/08/20
38,271	Okaloosa	10	Female	No		Yes	FL resident	05/08/20
38,272	Okaloosa	3	Female	No		Yes	FL resident	05/08/20
38,273	Okaloosa	31	Female	No		Yes	FL resident	05/08/20
38,274	Okaloosa	56	Female	Yes	FL; MI	Yes	FL resident	05/10/20
38,275	Okaloosa	35	Female	No		No	FL resident	05/12/20
38,276	Okaloosa	54	Female	No		No	FL resident	05/13/20
38,277	Okaloosa	40	Female	No		Yes	FL resident	05/14/20
38,278	Okaloosa	62	Male	No		No	FL resident	05/15/20
38,279	Okaloosa	55	Male	No		No	FL resident	05/15/20
38,280	Okaloosa	21	Male	Yes	CO; FL	No	FL resident	05/15/20
38,281	Okaloosa	61	Male	Yes	AL; FL	No	FL resident	05/15/20
38,282	Okaloosa	55	Female	Yes	AL	Yes	FL resident	05/17/20
38,283	Okaloosa	35	Female	No		Yes	FL resident	05/18/20
38,284	Okaloosa	67	Male	No		No	FL resident	05/19/20
38,285	Okaloosa	35	Female	No		Yes	FL resident	05/19/20
38,286	Okaloosa	42	Male	No		No	FL resident	05/19/20
38,287	Okaloosa	70	Female	No		No	FL resident	05/20/20
38,288	Okaloosa	52	Female	No		Unknown	FL resident	05/21/20
38,289	Okaloosa	79	Female	No		No	FL resident	05/21/20
38,290	Okaloosa	22	Female	No		No	FL resident	05/22/20
38,291	Okaloosa	45	Male	Unknown		No	FL resident	05/22/20
38,292	Okaloosa	90	Female	No		Yes	FL resident	05/22/20
38,293	Okaloosa	92	Female	No		Yes	FL resident	05/22/20
38,294	Okaloosa	56	Male	No		No	FL resident	05/22/20
38,295	Okaloosa	35	Female	Unknown		Yes	FL resident	05/22/20
38,296	Okaloosa	57	Female	Unknown		Unknown	FL resident	05/23/20
38,297	Okaloosa	24	Female	No		Unknown	FL resident	05/25/20
38,298	Okaloosa	24	Male	Yes	NY	Yes	Non-FL resident	03/26/20
38,299	Okaloosa	25	Female	Yes	CA; NY	Yes	Non-FL resident	03/26/20
38,300	Okaloosa	57	Male	Yes	FL; TX	Yes	Non-FL resident	03/27/20
38,301	Okaloosa	56	Male	Yes	GA; MEXICO; OH; TN	No	Non-FL resident	04/10/20

Coronavirus: line list of cases

Data verified as of May 26, 2020 at 10 AM

Data in this report are provisional and subject to change.

Case	County	Age	Gender	Travel related	Travel detail	Contact with a confirmed case	Jurisdiction	Date case counted
38,302	Okaloosa	56	Male	Yes	TN	Unknown	Non-FL resident	04/16/20
38,303	Okaloosa	48	Female	Yes	NY	Yes	Non-FL resident	04/24/20
38,304	Okaloosa	67	Female	Yes	MS	No	Non-FL resident	04/24/20
38,305	Okaloosa	56	Male	Yes	FL; NY	No	Non-FL resident	05/20/20
38,306	Okaloosa	53	Male	Yes	AL	Yes	Non-FL resident	05/24/20
38,307	Okaloosa	66	Female	Yes	JAPAN	Yes	Not diagnosed/isolated	03/04/20
38,308	Okeechobee	41	Male	No		No	FL resident	04/01/20
38,309	Okeechobee	33	Female	No		No	FL resident	04/02/20
38,310	Okeechobee	61	Female	No		No	FL resident	04/06/20
38,311	Okeechobee	66	Female	No		Yes	FL resident	04/07/20
38,312	Okeechobee	76	Female	No		No	FL resident	04/17/20
38,313	Okeechobee	46	Female	No		No	FL resident	04/19/20
38,314	Okeechobee	62	Female	No		Yes	FL resident	04/21/20
38,315	Okeechobee	48	Female	No		No	FL resident	04/23/20
38,316	Okeechobee	52	Female	No		No	FL resident	04/26/20
38,317	Okeechobee	61	Male	No		No	FL resident	04/29/20
38,318	Okeechobee	27	Male	No		Yes	FL resident	04/30/20
38,319	Okeechobee	18	Male	No		Yes	FL resident	05/02/20
38,320	Okeechobee	52	Male	No		Yes	FL resident	05/02/20
38,321	Okeechobee	6	Male	No		Yes	FL resident	05/03/20
38,322	Okeechobee	87	Female	No		Yes	FL resident	05/03/20
38,323	Okeechobee	17	Male	No		Yes	FL resident	05/03/20
38,324	Okeechobee	33	Male	No		Yes	FL resident	05/05/20
38,325	Okeechobee	33	Female	No		No	FL resident	05/06/20
38,326	Okeechobee	44	Female	No		Yes	FL resident	05/06/20
38,327	Okeechobee	22	Male	No		No	FL resident	05/07/20
38,328	Okeechobee	28	Female	No		Yes	FL resident	05/07/20
38,329	Okeechobee	50	Female	No		Yes	FL resident	05/07/20
38,330	Okeechobee	34	Female	No		Yes	FL resident	05/09/20
38,331	Okeechobee	6	Male	No		Yes	FL resident	05/10/20
38,332	Okeechobee	65	Female	No		Yes	FL resident	05/13/20
38,333	Okeechobee	15	Male	No		Yes	FL resident	05/13/20
38,334	Okeechobee	58	Female	No		Yes	FL resident	05/13/20
38,335	Okeechobee	18	Male	No		Yes	FL resident	05/13/20
38,336	Okeechobee	16	Male	No		Yes	FL resident	05/13/20
38,337	Okeechobee	16	Male	No		Yes	FL resident	05/13/20
38,338	Okeechobee	18	Male	No		Yes	FL resident	05/13/20
38,339	Okeechobee	17	Male	No		Yes	FL resident	05/14/20
38,340	Okeechobee	33	Female	No		Yes	FL resident	05/16/20
38,341	Okeechobee	42	Male	No		No	FL resident	05/16/20
38,342	Okeechobee	48	Female	No		Yes	FL resident	05/17/20
38,343	Okeechobee	16	Female	No		Yes	FL resident	05/17/20
38,344	Okeechobee	42	Male	No		No	FL resident	05/17/20
38,345	Okeechobee	15	Male	No		Yes	FL resident	05/17/20
38,346	Okeechobee	15	Male	No		Yes	FL resident	05/17/20
38,347	Okeechobee	34	Female	No		Yes	FL resident	05/17/20
38,348	Okeechobee	37	Male	No		Yes	FL resident	05/17/20
38,349	Okeechobee	76	Male	Unknown		Unknown	FL resident	05/17/20
38,350	Okeechobee	41	Female	No		Yes	FL resident	05/18/20
38,351	Okeechobee	15	Female	No		No	FL resident	05/18/20
38,352	Okeechobee	61	Male	No		No	FL resident	05/19/20
38,353	Okeechobee	44	Male	No		No	FL resident	05/19/20
38,354	Okeechobee	17	Male	No		Yes	FL resident	05/19/20
38,355	Okeechobee	13	Male	No		Yes	FL resident	05/19/20
38,356	Okeechobee	61	Male	Unknown		Unknown	FL resident	05/20/20
38,357	Okeechobee	13	Female	No		Yes	FL resident	05/20/20
38,358	Okeechobee	48	Female	No		No	FL resident	05/21/20
38,359	Okeechobee	16	Female	No		No	FL resident	05/21/20
38,360	Okeechobee	36	Female	No		Yes	FL resident	05/21/20
38,361	Okeechobee	43	Male	No		Yes	FL resident	05/22/20
38,362	Okeechobee	35	Female	No		No	FL resident	05/22/20
38,363	Okeechobee	15	Female	No		Yes	FL resident	05/22/20

Coronavirus: line list of cases

Data verified as of May 26, 2020 at 10 AM

Data in this report are provisional and subject to change.

Case	County	Age	Gender	Travel related	Travel detail	Contact with a confirmed case	Jurisdiction	Date case counted
38,364	Okeechobee	31	Female	No		Yes	FL resident	05/23/20
38,365	Okeechobee	32	Male	No		Yes	FL resident	05/24/20
38,366	Okeechobee	19	Male	No		Yes	FL resident	05/24/20
38,367	Okeechobee	20	Female	Unknown			FL resident	05/24/20
38,368	Okeechobee	16	Male	No		Yes	FL resident	05/24/20
38,369	Okeechobee	18	Male	Unknown			FL resident	05/25/20
38,370	Okeechobee	17	Male	Unknown			FL resident	05/25/20
38,371	Okeechobee	39	Female	No		Yes	FL resident	05/25/20
38,372	Okeechobee	44	Male	No		Yes	FL resident	05/26/20
38,373	Okeechobee	62	Female	Unknown			FL resident	05/26/20
38,374	Okeechobee	74	Male	No		No	Non-FL resident	04/04/20
38,375	Orange	48	Female	No		Yes	FL resident	03/13/20
38,376	Orange	41	Male	No		Yes	FL resident	03/13/20
38,377	Orange	79	Female	No		Yes	FL resident	03/15/20
38,378	Orange	40	Female	No		Yes	FL resident	03/16/20
38,379	Orange	51	Male	No		No	FL resident	03/16/20
38,380	Orange	73	Male	No		Yes	FL resident	03/17/20
38,381	Orange	56	Male	No		Yes	FL resident	03/18/20
38,382	Orange	46	Male	No		Unknown	FL resident	03/18/20
38,383	Orange	42	Male	No		Yes	FL resident	03/18/20
38,384	Orange	33	Female	No		Yes	FL resident	03/18/20
38,385	Orange	49	Male	No		Unknown	FL resident	03/18/20
38,386	Orange	50	Female	No		Unknown	FL resident	03/19/20
38,387	Orange	32	Female	No		Unknown	FL resident	03/19/20
38,388	Orange	55	Female	No		Yes	FL resident	03/19/20
38,389	Orange	82	Female	Yes	NY	Yes	FL resident	03/20/20
38,390	Orange	31	Male	No		Yes	FL resident	03/20/20
38,391	Orange	82	Female	No		Yes	FL resident	03/20/20
38,392	Orange	61	Male	No		No	FL resident	03/20/20
38,393	Orange	41	Female	No		No	FL resident	03/20/20
38,394	Orange	21	Male	Yes	NY	Unknown	FL resident	03/21/20
38,395	Orange	63	Male	Yes	NY	Unknown	FL resident	03/21/20
38,396	Orange	46	Male	Yes	UNITED ARAB EMIRATES	Yes	FL resident	03/21/20
38,397	Orange	37	Male	No		No	FL resident	03/21/20
38,398	Orange	52	Female	No		No	FL resident	03/22/20
38,399	Orange	48	Male	No		Yes	FL resident	03/22/20
38,400	Orange	35	Male	No		No	FL resident	03/22/20
38,401	Orange	20	Female	Yes	SPAIN	Unknown	FL resident	03/22/20
38,402	Orange	39	Male	No		Unknown	FL resident	03/22/20
38,403	Orange	32	Male	No		Unknown	FL resident	03/22/20
38,404	Orange	46	Male	Yes	MD; NY	Unknown	FL resident	03/22/20
38,405	Orange	33	Male	No		No	FL resident	03/22/20
38,406	Orange	50	Female	No		Yes	FL resident	03/22/20
38,407	Orange	38	Male	No		Yes	FL resident	03/23/20
38,408	Orange	30	Male	No		Yes	FL resident	03/23/20
38,409	Orange	42	Male	No		Yes	FL resident	03/23/20
38,410	Orange	52	Female	No		Yes	FL resident	03/23/20
38,411	Orange	46	Female	Yes	FL; UNITED KINGDOM	No	FL resident	03/23/20
38,412	Orange	21	Female	Yes	FL; SPAIN	Yes	FL resident	03/23/20
38,413	Orange	61	Male	No		Yes	FL resident	03/23/20
38,414	Orange	70	Male	No		Unknown	FL resident	03/23/20
38,415	Orange	57	Female	Yes	FL; UNITED KINGDOM	No	FL resident	03/23/20
38,416	Orange	58	Male	Yes	NETHERLANDS	Unknown	FL resident	03/23/20
38,417	Orange	62	Male	Yes	FL; SPAIN	Yes	FL resident	03/23/20
38,418	Orange	42	Female	No		No	FL resident	03/24/20
38,419	Orange	33	Male	No		Yes	FL resident	03/24/20
38,420	Orange	26	Male	No		Yes	FL resident	03/24/20
38,421	Orange	56	Male	No		Yes	FL resident	03/24/20
38,422	Orange	55	Male	No		Yes	FL resident	03/24/20
38,423	Orange	68	Male	No		No	FL resident	03/24/20
38,424	Orange	38	Male	No		Yes	FL resident	03/24/20
38,425	Orange	47	Female	No		No	FL resident	03/24/20

Coronavirus: line list of cases

Data verified as of May 26, 2020 at 10 AM

Data in this report are provisional and subject to change.

Case	County	Age	Gender	Travel related	Travel detail	Contact with a confirmed case	Jurisdiction	Date case counted
38,426	Orange	61	Female	Yes	CO; FL	No	FL resident	03/24/20
38,427	Orange	55	Male	Unknown		Unknown	FL resident	03/24/20
38,428	Orange	50	Female	No		No	FL resident	03/24/20
38,429	Orange	58	Female	Yes	SPAIN	No	FL resident	03/24/20
38,430	Orange	58	Male	Yes	BRAZIL	Unknown	FL resident	03/24/20
38,431	Orange	42	Male	No		Yes	FL resident	03/24/20
38,432	Orange	70	Female	Yes	FL; IL	No	FL resident	03/24/20
38,433	Orange	52	Female	No		Unknown	FL resident	03/24/20
38,434	Orange	90	Male	No		No	FL resident	03/24/20
38,435	Orange	45	Male	Yes	VENEZUELA	No	FL resident	03/24/20
38,436	Orange	40	Female	No		Yes	FL resident	03/24/20
38,437	Orange	40	Male	No		No	FL resident	03/24/20
38,438	Orange	47	Female	No		No	FL resident	03/25/20
38,439	Orange	81	Female	No		Yes	FL resident	03/25/20
38,440	Orange	58	Female	Unknown		Unknown	FL resident	03/25/20
38,441	Orange	58	Male	Yes	NY	No	FL resident	03/25/20
38,442	Orange	33	Male	No		Yes	FL resident	03/25/20
38,443	Orange	80	Female	Yes	EUROPE	No	FL resident	03/25/20
38,444	Orange	40	Female	Yes	CAYMAN ISLANDS; JAMAICA	Yes	FL resident	03/25/20
38,445	Orange	48	Male	Yes	FRANCE; SPAIN	Yes	FL resident	03/25/20
38,446	Orange	53	Male	Yes	NY	Yes	FL resident	03/25/20
38,447	Orange	20	Female	Yes	SPAIN	Yes	FL resident	03/25/20
38,448	Orange	35	Female	No		Yes	FL resident	03/25/20
38,449	Orange	59	Female	No		Yes	FL resident	03/25/20
38,450	Orange	56	Female	No		Yes	FL resident	03/25/20
38,451	Orange	53	Male	Yes	NY	No	FL resident	03/25/20
38,452	Orange	78	Female	No		No	FL resident	03/25/20
38,453	Orange	64	Female	No		No	FL resident	03/25/20
38,454	Orange	9	Male	No		Yes	FL resident	03/25/20
38,455	Orange	16	Female	No		Yes	FL resident	03/25/20
38,456	Orange	33	Male	No		Yes	FL resident	03/25/20
38,457	Orange	63	Male	Yes	FL; SPAIN	Yes	FL resident	03/25/20
38,458	Orange	23	Female	Yes	FL; NY	No	FL resident	03/25/20
38,459	Orange	73	Female	No		Yes	FL resident	03/25/20
38,460	Orange	37	Male	No		No	FL resident	03/25/20
38,461	Orange	43	Male	No		No	FL resident	03/26/20
38,462	Orange	36	Female	Yes	SPAIN	Yes	FL resident	03/26/20
38,463	Orange	19	Female	Unknown		No	FL resident	03/26/20
38,464	Orange	45	Male	Yes	GA	Unknown	FL resident	03/26/20
38,465	Orange	21	Female	Yes	MS; SPAIN	Yes	FL resident	03/26/20
38,466	Orange	37	Male	Yes	FL; NJ	No	FL resident	03/26/20
38,467	Orange	44	Male	No		Yes	FL resident	03/26/20
38,468	Orange	28	Female	No		Unknown	FL resident	03/26/20
38,469	Orange	28	Male	No		Yes	FL resident	03/26/20
38,470	Orange	51	Male	No		Unknown	FL resident	03/26/20
38,471	Orange	30	Male	No		Unknown	FL resident	03/26/20
38,472	Orange	58	Male	Unknown		Unknown	FL resident	03/26/20
38,473	Orange	41	Female	Yes	NY	Yes	FL resident	03/26/20
38,474	Orange	37	Female	Yes	ITALY	Unknown	FL resident	03/26/20
38,475	Orange	81	Female	No		Unknown	FL resident	03/26/20
38,476	Orange	48	Male	No		No	FL resident	03/26/20
38,477	Orange	53	Female	No		Unknown	FL resident	03/26/20
38,478	Orange	87	Female	No		Yes	FL resident	03/26/20
38,479	Orange	86	Female	No		No	FL resident	03/26/20
38,480	Orange	22	Male	No		Unknown	FL resident	03/26/20
38,481	Orange	28	Male	Yes	IL	No	FL resident	03/26/20
38,482	Orange	54	Male	Yes	FL; IL	Yes	FL resident	03/26/20
38,483	Orange	70	Male	No		No	FL resident	03/26/20
38,484	Orange	77	Male	No		Yes	FL resident	03/26/20
38,485	Orange	32	Female	Unknown		Unknown	FL resident	03/26/20
38,486	Orange	47	Female	Yes	FL; GA; WA	Unknown	FL resident	03/26/20
38,487	Orange	77	Male	No		Yes	FL resident	03/26/20

Coronavirus: line list of cases

Data verified as of May 26, 2020 at 10 AM

Data in this report are provisional and subject to change.

Case	County	Age	Gender	Travel related	Travel detail	Contact with a confirmed case	Jurisdiction	Date case counted
38,488	Orange	54	Male	Yes	AL; FL	No	FL resident	03/26/20
38,489	Orange	52	Male	No		No	FL resident	03/26/20
38,490	Orange	58	Female	No		Yes	FL resident	03/26/20
38,491	Orange	71	Male	Yes	PHILIPPINES	Unknown	FL resident	03/26/20
38,492	Orange	57	Male	No		No	FL resident	03/26/20
38,493	Orange	49	Male	No		Yes	FL resident	03/26/20
38,494	Orange	47	Male	Yes	FL; PUERTO RICO	Unknown	FL resident	03/26/20
38,495	Orange	52	Female	No		Yes	FL resident	03/26/20
38,496	Orange	71	Female	Yes	UNITED KINGDOM	Unknown	FL resident	03/26/20
38,497	Orange	38	Female	Unknown		Unknown	FL resident	03/26/20
38,498	Orange	52	Female	No		Yes	FL resident	03/26/20
38,499	Orange	36	Male	Yes	FL; NY	No	FL resident	03/26/20
38,500	Orange	48	Female	Yes	FL; FRANCE; GERMANY; SPAIN	No	FL resident	03/27/20
38,501	Orange	22	Male	Yes	NY	Unknown	FL resident	03/27/20
38,502	Orange	20	Female	No		Unknown	FL resident	03/27/20
38,503	Orange	20	Female	Yes	U.S. VIRGIN ISLANDS	Unknown	FL resident	03/27/20
38,504	Orange	40	Female	Yes	NY	Yes	FL resident	03/27/20
38,505	Orange	56	Male	No		Yes	FL resident	03/27/20
38,506	Orange	22	Female	No		No	FL resident	03/27/20
38,507	Orange	51	Male	Yes	FL; OH	Yes	FL resident	03/27/20
38,508	Orange	62	Male	Unknown		Unknown	FL resident	03/27/20
38,509	Orange	44	Male	No		Unknown	FL resident	03/27/20
38,510	Orange	38	Male	No		Unknown	FL resident	03/27/20
38,511	Orange	24	Male	Unknown		Unknown	FL resident	03/27/20
38,512	Orange	64	Female	Yes	IN	Yes	FL resident	03/27/20
38,513	Orange	27	Female	No		No	FL resident	03/27/20
38,514	Orange	43	Male	Yes	NY	Yes	FL resident	03/27/20
38,515	Orange	46	Male	No		Yes	FL resident	03/27/20
38,516	Orange	72	Male	No		No	FL resident	03/27/20
38,517	Orange	28	Female	No		Yes	FL resident	03/27/20
38,518	Orange	34	Male	Yes	NJ; NY	Yes	FL resident	03/27/20
38,519	Orange	41	Male	Yes	NY	Yes	FL resident	03/27/20
38,520	Orange	41	Female	No		No	FL resident	03/27/20
38,521	Orange	52	Male	No		Unknown	FL resident	03/27/20
38,522	Orange	72	Male	No		No	FL resident	03/27/20
38,523	Orange	81	Male	No		Yes	FL resident	03/27/20
38,524	Orange	60	Female	No		No	FL resident	03/27/20
38,525	Orange	79	Male	No		Yes	FL resident	03/27/20
38,526	Orange	26	Male	No		No	FL resident	03/27/20
38,527	Orange	44	Male	No		Yes	FL resident	03/27/20
38,528	Orange	46	Female	No		No	FL resident	03/27/20
38,529	Orange	60	Male	Yes	FL; LA	Yes	FL resident	03/27/20
38,530	Orange	52	Male	No		Yes	FL resident	03/27/20
38,531	Orange	35	Male	No		Yes	FL resident	03/27/20
38,532	Orange	60	Male	No		Unknown	FL resident	03/27/20
38,533	Orange	52	Male	No		Yes	FL resident	03/27/20
38,534	Orange	82	Female	No		No	FL resident	03/27/20
38,535	Orange	85	Male	No		Yes	FL resident	03/27/20
38,536	Orange	37	Male	No		Yes	FL resident	03/27/20
38,537	Orange	18	Male	Yes	EUROPE	No	FL resident	03/27/20
38,538	Orange	38	Male	No		No	FL resident	03/27/20
38,539	Orange	58	Male	Yes	UNITED KINGDOM	Yes	FL resident	03/27/20
38,540	Orange	71	Male	No		No	FL resident	03/27/20
38,541	Orange	38	Male	Unknown		Unknown	FL resident	03/27/20
38,542	Orange	80	Female	No		No	FL resident	03/27/20
38,543	Orange	21	Male	No		Unknown	FL resident	03/28/20
38,544	Orange	47	Female	No		No	FL resident	03/28/20
38,545	Orange	43	Female	No		Unknown	FL resident	03/28/20
38,546	Orange	46	Male	No		No	FL resident	03/28/20
38,547	Orange	23	Male	Yes	IL	Yes	FL resident	03/28/20
38,548	Orange	57	Male	No		No	FL resident	03/28/20
38,549	Orange	52	Male	No		No	FL resident	03/28/20

Coronavirus: line list of cases

Data verified as of May 26, 2020 at 10 AM

Data in this report are provisional and subject to change.

Case	County	Age	Gender	Travel related	Travel detail	Contact with a confirmed case	Jurisdiction	Date case counted
38,550	Orange	36	Male	Yes	LA	No	FL resident	03/28/20
38,551	Orange	59	Male	Yes	CO; FL	Unknown	FL resident	03/28/20
38,552	Orange	28	Female	No		Yes	FL resident	03/28/20
38,553	Orange	36	Male	No		Yes	FL resident	03/28/20
38,554	Orange	53	Female	No		No	FL resident	03/28/20
38,555	Orange	81	Male	No		Yes	FL resident	03/28/20
38,556	Orange	62	Male	No		Yes	FL resident	03/28/20
38,557	Orange	56	Female	No		No	FL resident	03/28/20
38,558	Orange	31	Male	No		Yes	FL resident	03/28/20
38,559	Orange	54	Male	Yes	FL; GA; MO; PUERTO RICO	No	FL resident	03/28/20
38,560	Orange	34	Male	Yes	CA	No	FL resident	03/28/20
38,561	Orange	36	Female	No		Yes	FL resident	03/28/20
38,562	Orange	33	Female	No		Unknown	FL resident	03/28/20
38,563	Orange	28	Male	No		No	FL resident	03/28/20
38,564	Orange	44	Male	No		Yes	FL resident	03/28/20
38,565	Orange	54	Female	No		Yes	FL resident	03/28/20
38,566	Orange	41	Male	Yes	NY	Yes	FL resident	03/28/20
38,567	Orange	68	Female	No		Yes	FL resident	03/29/20
38,568	Orange	36	Male	Unknown		Yes	FL resident	03/29/20
38,569	Orange	88	Female	No		Yes	FL resident	03/29/20
38,570	Orange	87	Female	No		No	FL resident	03/29/20
38,571	Orange	43	Female	Yes	FL; NY	No	FL resident	03/29/20
38,572	Orange	34	Male	No		No	FL resident	03/29/20
38,573	Orange	46	Female	Yes	FL; TN	No	FL resident	03/29/20
38,574	Orange	47	Male	Yes	FL; UNKNOWN	Unknown	FL resident	03/29/20
38,575	Orange	41	Male	No		No	FL resident	03/29/20
38,576	Orange	31	Female	No		No	FL resident	03/29/20
38,577	Orange	50	Female	No		Yes	FL resident	03/29/20
38,578	Orange	52	Female	No		Yes	FL resident	03/29/20
38,579	Orange	27	Male	Unknown		Yes	FL resident	03/29/20
38,580	Orange	32	Male	No		No	FL resident	03/29/20
38,581	Orange	51	Male	No		No	FL resident	03/29/20
38,582	Orange	46	Male	Yes	FL; PA	Yes	FL resident	03/29/20
38,583	Orange	31	Female	Yes	FL; MEXICO	No	FL resident	03/29/20
38,584	Orange	22	Female	No		No	FL resident	03/29/20
38,585	Orange	47	Female	No		Unknown	FL resident	03/29/20
38,586	Orange	54	Male	No		No	FL resident	03/29/20
38,587	Orange	45	Male	Unknown		No	FL resident	03/29/20
38,588	Orange	29	Male	No		No	FL resident	03/29/20
38,589	Orange	55	Female	No		Unknown	FL resident	03/29/20
38,590	Orange	87	Male	No		Unknown	FL resident	03/29/20
38,591	Orange	28	Female	No		Yes	FL resident	03/29/20
38,592	Orange	59	Male	No		Yes	FL resident	03/29/20
38,593	Orange	29	Male	No		No	FL resident	03/29/20
38,594	Orange	44	Male	No		No	FL resident	03/29/20
38,595	Orange	31	Female	No		No	FL resident	03/29/20
38,596	Orange	39	Female	No		Yes	FL resident	03/29/20
38,597	Orange	42	Male	Yes	FL; NY	Yes	FL resident	03/29/20
38,598	Orange	61	Male	No		Yes	FL resident	03/29/20
38,599	Orange	44	Male	No		No	FL resident	03/29/20
38,600	Orange	64	Male	No		No	FL resident	03/29/20
38,601	Orange	56	Female	No		Unknown	FL resident	03/29/20
38,602	Orange	39	Male	No		Unknown	FL resident	03/29/20
38,603	Orange	62	Male	Yes	CO	Yes	FL resident	03/29/20
38,604	Orange	0	Male	No		Unknown	FL resident	03/29/20
38,605	Orange	38	Male	Unknown		No	FL resident	03/29/20
38,606	Orange	51	Female	No		No	FL resident	03/29/20
38,607	Orange	51	Female	Yes	DOMINICAN REPUBLIC; HAITI; PUERTO RICO; U.S. VIRGIN ISLANDS	Yes	FL resident	03/29/20
38,608	Orange	57	Female	No		No	FL resident	03/29/20
38,609	Orange	55	Male	Yes	LA	No	FL resident	03/30/20

Coronavirus: line list of cases

Data verified as of May 26, 2020 at 10 AM

Data in this report are provisional and subject to change.

Case	County	Age	Gender	Travel related	Travel detail	Contact with a confirmed case	Jurisdiction	Date case counted
38,610	Orange	32	Male	No		Yes	FL resident	03/30/20
38,611	Orange	59	Male	Unknown		No	FL resident	03/30/20
38,612	Orange	80	Female	No		Yes	FL resident	03/30/20
38,613	Orange	43	Female	No		No	FL resident	03/30/20
38,614	Orange	1	Male	No		No	FL resident	03/30/20
38,615	Orange	44	Male	No		Yes	FL resident	03/30/20
38,616	Orange	62	Male	No		No	FL resident	03/30/20
38,617	Orange	39	Female	No		Yes	FL resident	03/30/20
38,618	Orange	33	Female	No		Yes	FL resident	03/30/20
38,619	Orange	34	Male	No		No	FL resident	03/30/20
38,620	Orange	72	Female	Unknown		No	FL resident	03/30/20
38,621	Orange	91	Male	Unknown		No	FL resident	03/30/20
38,622	Orange	50	Female	Yes	FL; UNITED KINGDOM	Yes	FL resident	03/30/20
38,623	Orange	27	Female	Unknown		Unknown	FL resident	03/30/20
38,624	Orange	68	Male	No		Unknown	FL resident	03/30/20
38,625	Orange	88	Male	No		Unknown	FL resident	03/30/20
38,626	Orange	73	Male	Yes	PUERTO RICO	Unknown	FL resident	03/30/20
38,627	Orange	29	Male	No		No	FL resident	03/30/20
38,628	Orange	58	Male	No		No	FL resident	03/30/20
38,629	Orange	52	Male	Yes	EL SALVADOR	No	FL resident	03/30/20
38,630	Orange	43	Male	No		Unknown	FL resident	03/30/20
38,631	Orange	22	Female	Yes	NY; UNITED KINGDOM	Unknown	FL resident	03/30/20
38,632	Orange	30	Female	No		Yes	FL resident	03/30/20
38,633	Orange	54	Male	Yes	FL; GA; NC; VA	Unknown	FL resident	03/30/20
38,634	Orange	57	Female	No		Yes	FL resident	03/30/20
38,635	Orange	47	Female	No		Yes	FL resident	03/30/20
38,636	Orange	40	Male	Yes	FL; NY	Unknown	FL resident	03/30/20
38,637	Orange	31	Female	Yes	BRAZIL; FL	No	FL resident	03/30/20
38,638	Orange	40	Female	Yes	GA	Unknown	FL resident	03/30/20
38,639	Orange	77	Female	No		Yes	FL resident	03/30/20
38,640	Orange	41	Female	No		Yes	FL resident	03/30/20
38,641	Orange	69	Female	No		Unknown	FL resident	03/30/20
38,642	Orange	49	Female	No		Yes	FL resident	03/30/20
38,643	Orange	38	Female	No		No	FL resident	03/30/20
38,644	Orange	46	Male	No		Unknown	FL resident	03/30/20
38,645	Orange	50	Female	No		No	FL resident	03/30/20
38,646	Orange	58	Male	No		Yes	FL resident	03/30/20
38,647	Orange	56	Male	No		Yes	FL resident	03/30/20
38,648	Orange	22	Male	No		Yes	FL resident	03/30/20
38,649	Orange	48	Female	Yes	DOMINICAN REPUBLIC; FL	Yes	FL resident	03/30/20
38,650	Orange	47	Female	No		Yes	FL resident	03/30/20
38,651	Orange	42	Male	No		Unknown	FL resident	03/30/20
38,652	Orange	27	Female	Yes	CO; GA	No	FL resident	03/30/20
38,653	Orange	58	Male	Yes	FL; PUERTO RICO	Yes	FL resident	03/30/20
38,654	Orange	29	Male	No		Yes	FL resident	03/30/20
38,655	Orange	58	Male	No		No	FL resident	03/30/20
38,656	Orange	45	Female	No		No	FL resident	03/31/20
38,657	Orange	21	Male	No		Unknown	FL resident	03/31/20
38,658	Orange	42	Male	Yes	DC	No	FL resident	03/31/20
38,659	Orange	42	Male	Yes	FL; PUERTO RICO	No	FL resident	03/31/20
38,660	Orange	41	Female	Yes	NY	Yes	FL resident	03/31/20
38,661	Orange	85	Female	No		No	FL resident	03/31/20
38,662	Orange	41	Male	No		Unknown	FL resident	03/31/20
38,663	Orange	49	Female	Yes	NY	Unknown	FL resident	03/31/20
38,664	Orange	48	Female	No		Yes	FL resident	03/31/20
38,665	Orange	62	Male	No		Unknown	FL resident	03/31/20
38,666	Orange	56	Female	Yes	FL; SC	No	FL resident	03/31/20
38,667	Orange	1	Male	No		Yes	FL resident	03/31/20
38,668	Orange	78	Female	No		Yes	FL resident	03/31/20
38,669	Orange	43	Male	Yes	NV	No	FL resident	03/31/20
38,670	Orange	79	Female	No		No	FL resident	03/31/20
38,671	Orange	37	Male	No		Yes	FL resident	03/31/20

Coronavirus: line list of cases

Data verified as of May 26, 2020 at 10 AM

Data in this report are provisional and subject to change.

Case	County	Age	Gender	Travel related	Travel detail	Contact with a confirmed case	Jurisdiction	Date case counted
38,672	Orange	60	Female	Yes	FL; NY	Yes	FL resident	03/31/20
38,673	Orange	28	Female	Yes	FL; NY	Yes	FL resident	03/31/20
38,674	Orange	64	Female	No		Unknown	FL resident	03/31/20
38,675	Orange	41	Male	No		Yes	FL resident	03/31/20
38,676	Orange	64	Male	No		No	FL resident	03/31/20
38,677	Orange	32	Female	Yes	FL; GA; MA; United Arab Emirates	No	FL resident	03/31/20
38,678	Orange	9	Male	No		Unknown	FL resident	03/31/20
38,679	Orange	57	Female	Yes	FL; LA	Yes	FL resident	03/31/20
38,680	Orange	62	Female	No		Unknown	FL resident	03/31/20
38,681	Orange	64	Female	Yes	CA; FL	No	FL resident	03/31/20
38,682	Orange	52	Female	No		Unknown	FL resident	03/31/20
38,683	Orange	70	Female	No		No	FL resident	03/31/20
38,684	Orange	57	Female	No		No	FL resident	04/01/20
38,685	Orange	64	Male	No		Yes	FL resident	04/01/20
38,686	Orange	26	Male	No		Yes	FL resident	04/01/20
38,687	Orange	23	Male	No		Unknown	FL resident	04/01/20
38,688	Orange	35	Female	No		Unknown	FL resident	04/01/20
38,689	Orange	34	Male	No		Yes	FL resident	04/01/20
38,690	Orange	61	Male	No		Yes	FL resident	04/01/20
38,691	Orange	34	Female	No		No	FL resident	04/01/20
38,692	Orange	41	Female	Yes	COLOMBIA; FL; PERU	No	FL resident	04/01/20
38,693	Orange	58	Male	Yes	PUERTO RICO	No	FL resident	04/01/20
38,694	Orange	28	Male	No		No	FL resident	04/01/20
38,695	Orange	50	Female	Yes	OH	No	FL resident	04/01/20
38,696	Orange	51	Male	No		Yes	FL resident	04/01/20
38,697	Orange	43	Male	Yes	BARBADOS; FL; WA	Unknown	FL resident	04/01/20
38,698	Orange	49	Male	No		Yes	FL resident	04/01/20
38,699	Orange	38	Male	No		No	FL resident	04/01/20
38,700	Orange	27	Female	No		Unknown	FL resident	04/01/20
38,701	Orange	73	Male	Yes	ECUADOR; FL; TX	Yes	FL resident	04/01/20
38,702	Orange	23	Female	No		No	FL resident	04/01/20
38,703	Orange	70	Female	No		Yes	FL resident	04/01/20
38,704	Orange	53	Male	No		Yes	FL resident	04/01/20
38,705	Orange	50	Male	No		No	FL resident	04/01/20
38,706	Orange	35	Female	No		Yes	FL resident	04/01/20
38,707	Orange	49	Male	No		Yes	FL resident	04/01/20
38,708	Orange	24	Male	No		Yes	FL resident	04/01/20
38,709	Orange	31	Male	Yes	FL; NJ	No	FL resident	04/01/20
38,710	Orange	45	Female	No		Yes	FL resident	04/01/20
38,711	Orange	47	Female	No		No	FL resident	04/01/20
38,712	Orange	51	Female	No		No	FL resident	04/01/20
38,713	Orange	42	Male	No		Unknown	FL resident	04/01/20
38,714	Orange	46	Male	No		Yes	FL resident	04/01/20
38,715	Orange	49	Male	No		No	FL resident	04/01/20
38,716	Orange	58	Male	No		No	FL resident	04/01/20
38,717	Orange	57	Male	Yes	FL; PERU	No	FL resident	04/01/20
38,718	Orange	61	Male	Yes	FL; NY	Yes	FL resident	04/01/20
38,719	Orange	48	Male	No		No	FL resident	04/01/20
38,720	Orange	62	Female	No		Yes	FL resident	04/01/20
38,721	Orange	58	Female	Yes	BRAZIL; LA; NY	Yes	FL resident	04/01/20
38,722	Orange	48	Male	No		Yes	FL resident	04/01/20
38,723	Orange	66	Male	No		No	FL resident	04/01/20
38,724	Orange	21	Female	Yes	NY	No	FL resident	04/01/20
38,725	Orange	48	Female	Yes	EUROPE	Yes	FL resident	04/01/20
38,726	Orange	22	Male	No		Unknown	FL resident	04/01/20
38,727	Orange	75	Male	No		Yes	FL resident	04/01/20
38,728	Orange	57	Male	No		No	FL resident	04/01/20
38,729	Orange	70	Male	No		Yes	FL resident	04/01/20
38,730	Orange	47	Male	Yes	FRANCE	No	FL resident	04/01/20
38,731	Orange	46	Male	No		No	FL resident	04/01/20
38,732	Orange	71	Male	No		Unknown	FL resident	04/01/20

Coronavirus: line list of cases

Data verified as of May 26, 2020 at 10 AM

Data in this report are provisional and subject to change.

Case	County	Age	Gender	Travel related	Travel detail	Contact with a confirmed case	Jurisdiction	Date case counted
38,733	Orange	37	Female	No		Yes	FL resident	04/01/20
38,734	Orange	36	Female	No		Unknown	FL resident	04/01/20
38,735	Orange	52	Female	No		Yes	FL resident	04/01/20
38,736	Orange	52	Female	No		Yes	FL resident	04/01/20
38,737	Orange	45	Female	Yes	NJ	Yes	FL resident	04/01/20
38,738	Orange	30	Male	No		Yes	FL resident	04/01/20
38,739	Orange	61	Male	No		Yes	FL resident	04/01/20
38,740	Orange	52	Male	No		Yes	FL resident	04/01/20
38,741	Orange	62	Female	No		No	FL resident	04/01/20
38,742	Orange	59	Female	No		Yes	FL resident	04/01/20
38,743	Orange	68	Male	Yes	FL; NY	No	FL resident	04/01/20
38,744	Orange	64	Female	No		Unknown	FL resident	04/01/20
38,745	Orange	25	Male	Yes	FL; NY	No	FL resident	04/01/20
38,746	Orange	83	Female	No		Yes	FL resident	04/01/20
38,747	Orange	36	Male	No		Yes	FL resident	04/01/20
38,748	Orange	46	Male	No		No	FL resident	04/01/20
38,749	Orange	36	Male	No		Yes	FL resident	04/01/20
38,750	Orange	41	Male	Yes	SOUTH AMERICA	Unknown	FL resident	04/01/20
38,751	Orange	42	Male	No		Yes	FL resident	04/01/20
38,752	Orange	25	Male	No		No	FL resident	04/01/20
38,753	Orange	63	Male	No		Yes	FL resident	04/01/20
38,754	Orange	69	Female	Yes	FL; NY	No	FL resident	04/01/20
38,755	Orange	76	Female	No		Yes	FL resident	04/01/20
38,756	Orange	56	Male	No		Yes	FL resident	04/01/20
38,757	Orange	36	Female	No		Yes	FL resident	04/01/20
38,758	Orange	29	Female	Yes	NY	No	FL resident	04/01/20
38,759	Orange	55	Male	No		No	FL resident	04/01/20
38,760	Orange	35	Male	No		Yes	FL resident	04/01/20
38,761	Orange	31	Male	Yes	FL; HAITI	No	FL resident	04/01/20
38,762	Orange	66	Male	Yes	U.S. VIRGIN ISLANDS	No	FL resident	04/01/20
38,763	Orange	40	Female	Yes	FL; NY	Yes	FL resident	04/01/20
38,764	Orange	47	Male	Yes	NY	Yes	FL resident	04/01/20
38,765	Orange	23	Male	No		Yes	FL resident	04/01/20
38,766	Orange	22	Female	Yes	FL; LA	Yes	FL resident	04/01/20
38,767	Orange	30	Male	No		Yes	FL resident	04/01/20
38,768	Orange	32	Male	Yes	BRAZIL	No	FL resident	04/01/20
38,769	Orange	21	Female	No		Yes	FL resident	04/01/20
38,770	Orange	54	Male	No		Yes	FL resident	04/01/20
38,771	Orange	48	Female	No		Yes	FL resident	04/01/20
38,772	Orange	39	Male	No		No	FL resident	04/01/20
38,773	Orange	26	Female	No		Yes	FL resident	04/01/20
38,774	Orange	48	Female	No		Unknown	FL resident	04/01/20
38,775	Orange	35	Female	Yes	PUERTO RICO	Yes	FL resident	04/01/20
38,776	Orange	66	Male	Yes	PUERTO RICO	Yes	FL resident	04/01/20
38,777	Orange	51	Female	Yes	DOMINICAN REPUBLIC; PUERTO RICO	Yes	FL resident	04/01/20
38,778	Orange	81	Male	No		No	FL resident	04/01/20
38,779	Orange	35	Male	Yes	NY	Unknown	FL resident	04/01/20
38,780	Orange	72	Female	No		No	FL resident	04/01/20
38,781	Orange	39	Male	No		Yes	FL resident	04/01/20
38,782	Orange	40	Female	No		Yes	FL resident	04/01/20
38,783	Orange	34	Male	Yes	NY	No	FL resident	04/01/20
38,784	Orange	60	Female	No		No	FL resident	04/01/20
38,785	Orange	55	Female	No		Yes	FL resident	04/01/20
38,786	Orange	32	Female	Yes	PUERTO RICO	Yes	FL resident	04/01/20
38,787	Orange	51	Female	No		No	FL resident	04/01/20
38,788	Orange	63	Female	Yes	CANADA; NY	Unknown	FL resident	04/01/20
38,789	Orange	32	Male	No		Yes	FL resident	04/02/20
38,790	Orange	29	Male	No		Yes	FL resident	04/02/20
38,791	Orange	54	Female	No		No	FL resident	04/02/20
38,792	Orange	41	Female	Yes	LA; NY	Yes	FL resident	04/02/20
38,793	Orange	56	Female	No		Yes	FL resident	04/02/20

Coronavirus: line list of cases

Data verified as of May 26, 2020 at 10 AM

Data in this report are provisional and subject to change.

Case	County	Age	Gender	Travel related	Travel detail	Contact with a confirmed case	Jurisdiction	Date case counted
38,794	Orange	21	Female	Unknown		Unknown	FL resident	04/02/20
38,795	Orange	73	Male	No		Yes	FL resident	04/02/20
38,796	Orange	29	Female	No		No	FL resident	04/02/20
38,797	Orange	29	Male	Yes	CO; FL	Unknown	FL resident	04/02/20
38,798	Orange	42	Male	No		Yes	FL resident	04/02/20
38,799	Orange	59	Female	Yes	NY	Unknown	FL resident	04/02/20
38,800	Orange	39	Female	No		Unknown	FL resident	04/02/20
38,801	Orange	30	Female	No		Yes	FL resident	04/02/20
38,802	Orange	50	Male	Yes	FL; IL	No	FL resident	04/02/20
38,803	Orange	31	Male	No		Yes	FL resident	04/02/20
38,804	Orange	1	Male	No		Yes	FL resident	04/02/20
38,805	Orange	45	Male	No		No	FL resident	04/02/20
38,806	Orange	70	Female	No		No	FL resident	04/02/20
38,807	Orange	45	Male	No		No	FL resident	04/02/20
38,808	Orange	28	Female	Unknown		Yes	FL resident	04/02/20
38,809	Orange	52	Female	No		Yes	FL resident	04/02/20
38,810	Orange	42	Male	No		Yes	FL resident	04/02/20
38,811	Orange	33	Male	No		Unknown	FL resident	04/02/20
38,812	Orange	38	Female	No		No	FL resident	04/02/20
38,813	Orange	24	Male	No		Yes	FL resident	04/02/20
38,814	Orange	27	Female	No		Yes	FL resident	04/02/20
38,815	Orange	72	Female	No		Yes	FL resident	04/02/20
38,816	Orange	48	Male	No		No	FL resident	04/02/20
38,817	Orange	16	Male	No		Yes	FL resident	04/02/20
38,818	Orange	24	Female	No		No	FL resident	04/02/20
38,819	Orange	33	Male	No		Unknown	FL resident	04/02/20
38,820	Orange	29	Male	No		Yes	FL resident	04/02/20
38,821	Orange	33	Female	No		Yes	FL resident	04/02/20
38,822	Orange	34	Male	No		No	FL resident	04/02/20
38,823	Orange	56	Male	No		No	FL resident	04/02/20
38,824	Orange	57	Female	No		No	FL resident	04/02/20
38,825	Orange	73	Female	No		Yes	FL resident	04/02/20
38,826	Orange	41	Female	No		Yes	FL resident	04/02/20
38,827	Orange	48	Male	No		Yes	FL resident	04/02/20
38,828	Orange	41	Female	No		Yes	FL resident	04/02/20
38,829	Orange	49	Female	No		Unknown	FL resident	04/02/20
38,830	Orange	30	Male	Yes	NJ	Yes	FL resident	04/02/20
38,831	Orange	2	Male	No		Yes	FL resident	04/02/20
38,832	Orange	0	Female	Yes	NY	Yes	FL resident	04/02/20
38,833	Orange	7	Female	No		Yes	FL resident	04/02/20
38,834	Orange	20	Female	Yes	IL	Yes	FL resident	04/02/20
38,835	Orange	5	Female	No		Yes	FL resident	04/02/20
38,836	Orange	32	Female	No		Yes	FL resident	04/02/20
38,837	Orange	28	Male	No		Yes	FL resident	04/02/20
38,838	Orange	43	Female	No		Yes	FL resident	04/02/20
38,839	Orange	48	Female	No		Yes	FL resident	04/02/20
38,840	Orange	29	Female	No		Yes	FL resident	04/02/20
38,841	Orange	27	Female	No		Yes	FL resident	04/02/20
38,842	Orange	56	Female	Unknown			FL resident	04/02/20
38,843	Orange	58	Male	No		Yes	FL resident	04/02/20
38,844	Orange	80	Male	No		No	FL resident	04/02/20
38,845	Orange	49	Male	No		No	FL resident	04/02/20
38,846	Orange	60	Female	Yes	CA	No	FL resident	04/02/20
38,847	Orange	45	Female	Yes	FL; NY	No	FL resident	04/02/20
38,848	Orange	47	Female	No		Yes	FL resident	04/02/20
38,849	Orange	48	Female	No		Yes	FL resident	04/02/20
38,850	Orange	42	Female	No		No	FL resident	04/02/20
38,851	Orange	46	Male	No		Yes	FL resident	04/02/20
38,852	Orange	35	Male	No		No	FL resident	04/02/20
38,853	Orange	29	Male	No		Yes	FL resident	04/02/20
38,854	Orange	34	Male	No		Yes	FL resident	04/02/20
38,855	Orange	33	Male	No		Yes	FL resident	04/02/20

Coronavirus: line list of cases

Data verified as of May 26, 2020 at 10 AM

Data in this report are provisional and subject to change.

Case	County	Age	Gender	Travel related	Travel detail	Contact with a confirmed case	Jurisdiction	Date case counted
38,856	Orange	31	Male	No		Yes	FL resident	04/02/20
38,857	Orange	33	Female	No		Yes	FL resident	04/02/20
38,858	Orange	74	Female	No		Yes	FL resident	04/02/20
38,859	Orange	48	Male	No		No	FL resident	04/02/20
38,860	Orange	33	Male	No		Yes	FL resident	04/02/20
38,861	Orange	66	Female	Yes	FL; NY	Yes	FL resident	04/02/20
38,862	Orange	37	Male	No		Unknown	FL resident	04/02/20
38,863	Orange	30	Male	No		Yes	FL resident	04/02/20
38,864	Orange	34	Female	No		No	FL resident	04/03/20
38,865	Orange	40	Female	Yes	FL; NY	Yes	FL resident	04/03/20
38,866	Orange	47	Male	No		Yes	FL resident	04/03/20
38,867	Orange	24	Female	No		Yes	FL resident	04/03/20
38,868	Orange	24	Female	Yes	FL; UNITED ARAB EMIRATES	No	FL resident	04/03/20
38,869	Orange	65	Female	Yes	FL; PUERTO RICO	Yes	FL resident	04/03/20
38,870	Orange	22	Female	No		Yes	FL resident	04/03/20
38,871	Orange	22	Female	No		Yes	FL resident	04/03/20
38,872	Orange	21	Male	No		Yes	FL resident	04/03/20
38,873	Orange	28	Female	Yes	CT; FL; PA	No	FL resident	04/03/20
38,874	Orange	40	Female	Yes	FL; WY	Yes	FL resident	04/03/20
38,875	Orange	33	Female	Yes	NY	No	FL resident	04/03/20
38,876	Orange	68	Male	Yes	CO; FL	No	FL resident	04/03/20
38,877	Orange	56	Female	No		Yes	FL resident	04/03/20
38,878	Orange	23	Female	No		Yes	FL resident	04/03/20
38,879	Orange	34	Male	No		Yes	FL resident	04/03/20
38,880	Orange	59	Female	No		Yes	FL resident	04/03/20
38,881	Orange	26	Male	No		Yes	FL resident	04/03/20
38,882	Orange	51	Male	No		No	FL resident	04/03/20
38,883	Orange	52	Female	No		Yes	FL resident	04/03/20
38,884	Orange	46	Female	No		Yes	FL resident	04/03/20
38,885	Orange	36	Female	No		Unknown	FL resident	04/03/20
38,886	Orange	35	Female	No		Yes	FL resident	04/03/20
38,887	Orange	60	Male	Yes	FL; WI	Yes	FL resident	04/03/20
38,888	Orange	46	Female	No		Yes	FL resident	04/03/20
38,889	Orange	45	Male	No		Yes	FL resident	04/03/20
38,890	Orange	34	Female	No		No	FL resident	04/03/20
38,891	Orange	65	Male	No		Unknown	FL resident	04/03/20
38,892	Orange	32	Male	No		Unknown	FL resident	04/03/20
38,893	Orange	29	Female	Yes	UNITED KINGDOM	Yes	FL resident	04/03/20
38,894	Orange	51	Male	No		Yes	FL resident	04/03/20
38,895	Orange	51	Female	No		Yes	FL resident	04/03/20
38,896	Orange	55	Male	Yes	FL; NJ	Yes	FL resident	04/03/20
38,897	Orange	60	Male	No		No	FL resident	04/03/20
38,898	Orange	32	Male	Unknown			FL resident	04/03/20
38,899	Orange	38	Male	Yes	FL; MA	No	FL resident	04/03/20
38,900	Orange	34	Male	No		Yes	FL resident	04/03/20
38,901	Orange	54	Female	No		Unknown	FL resident	04/03/20
38,902	Orange	45	Female	Yes	FL; MI	Yes	FL resident	04/03/20
38,903	Orange	32	Male	No		Yes	FL resident	04/03/20
38,904	Orange	52	Male	No		Yes	FL resident	04/03/20
38,905	Orange	71	Female	Yes	NJ	Yes	FL resident	04/03/20
38,906	Orange	71	Female	No		No	FL resident	04/03/20
38,907	Orange	86	Female	No		Yes	FL resident	04/03/20
38,908	Orange	41	Female	Yes	COLOMBIA; FL; VENEZUELA	Yes	FL resident	04/03/20
38,909	Orange	58	Male	Yes	LA	Unknown	FL resident	04/03/20
38,910	Orange	49	Male	No		Yes	FL resident	04/03/20
38,911	Orange	23	Male	No		Yes	FL resident	04/03/20
38,912	Orange	43	Female	No		No	FL resident	04/03/20
38,913	Orange	46	Female	No		No	FL resident	04/03/20
38,914	Orange	30	Male	Unknown		Yes	FL resident	04/04/20
38,915	Orange	38	Female	Yes	Cayman Islands; FL; Jamaica; Mexico	Unknown	FL resident	04/04/20
38,916	Orange	29	Male	No		Unknown	FL resident	04/04/20

Coronavirus: line list of cases

Data verified as of May 26, 2020 at 10 AM

Data in this report are provisional and subject to change.

Case	County	Age	Gender	Travel related	Travel detail	Contact with a confirmed case	Jurisdiction	Date case counted
38,917	Orange	3	Female	No		Yes	FL resident	04/04/20
38,918	Orange	28	Female	No		Yes	FL resident	04/04/20
38,919	Orange	35	Female	No		Yes	FL resident	04/04/20
38,920	Orange	58	Female	No		No	FL resident	04/04/20
38,921	Orange	26	Male	No		Yes	FL resident	04/04/20
38,922	Orange	12	Male	No		Yes	FL resident	04/04/20
38,923	Orange	43	Female	No		Yes	FL resident	04/04/20
38,924	Orange	16	Female	No		Yes	FL resident	04/04/20
38,925	Orange	74	Male	Yes	FL; LA	No	FL resident	04/04/20
38,926	Orange	60	Male	Yes	FL; NY	Yes	FL resident	04/04/20
38,927	Orange	17	Male	No		Yes	FL resident	04/04/20
38,928	Orange	44	Male	No		Yes	FL resident	04/04/20
38,929	Orange	58	Male	No		Yes	FL resident	04/04/20
38,930	Orange	43	Female	No		No	FL resident	04/04/20
38,931	Orange	26	Female	No		No	FL resident	04/04/20
38,932	Orange	21	Female	No		No	FL resident	04/04/20
38,933	Orange	63	Male	Unknown		Yes	FL resident	04/04/20
38,934	Orange	24	Male	No		No	FL resident	04/04/20
38,935	Orange	35	Male	No		Unknown	FL resident	04/04/20
38,936	Orange	46	Male	No		Yes	FL resident	04/04/20
38,937	Orange	44	Female	No		No	FL resident	04/04/20
38,938	Orange	70	Female	No		No	FL resident	04/04/20
38,939	Orange	35	Female	No		No	FL resident	04/04/20
38,940	Orange	30	Female	No		Yes	FL resident	04/04/20
38,941	Orange	59	Male	No		Yes	FL resident	04/04/20
38,942	Orange	27	Male	No		No	FL resident	04/04/20
38,943	Orange	26	Female	No		Unknown	FL resident	04/04/20
38,944	Orange	34	Female	No		No	FL resident	04/04/20
38,945	Orange	55	Male	No		Yes	FL resident	04/04/20
38,946	Orange	58	Male	No		Yes	FL resident	04/04/20
38,947	Orange	29	Female	Yes	NY	Yes	FL resident	04/04/20
38,948	Orange	58	Female	Yes	FL; NY	Yes	FL resident	04/04/20
38,949	Orange	50	Male	No		No	FL resident	04/04/20
38,950	Orange	59	Male	Yes	NY	No	FL resident	04/04/20
38,951	Orange	28	Female	Yes	FL; NY	Unknown	FL resident	04/04/20
38,952	Orange	48	Male	No		Unknown	FL resident	04/04/20
38,953	Orange	67	Female	No		Yes	FL resident	04/04/20
38,954	Orange	101	Female	No		No	FL resident	04/04/20
38,955	Orange	33	Male	No		Yes	FL resident	04/04/20
38,956	Orange	55	Male	No		Unknown	FL resident	04/04/20
38,957	Orange	37	Male	No		Unknown	FL resident	04/04/20
38,958	Orange	48	Female	No		Yes	FL resident	04/04/20
38,959	Orange	35	Male	No		No	FL resident	04/04/20
38,960	Orange	36	Male	No		No	FL resident	04/04/20
38,961	Orange	19	Female	No		Yes	FL resident	04/04/20
38,962	Orange	25	Female	No		Yes	FL resident	04/04/20
38,963	Orange	51	Female	No		Yes	FL resident	04/04/20
38,964	Orange	37	Female	No		Yes	FL resident	04/04/20
38,965	Orange	38	Male	No		Yes	FL resident	04/04/20
38,966	Orange	57	Male	No		No	FL resident	04/04/20
38,967	Orange	52	Female	Yes	GA; NV; NY; TX	Unknown	FL resident	04/04/20
38,968	Orange	32	Male	Yes	CA; FL	Yes	FL resident	04/04/20
38,969	Orange	31	Male	Yes	ASIA; FL; LA	Yes	FL resident	04/04/20
38,970	Orange	35	Male	Unknown		Yes	FL resident	04/04/20
38,971	Orange	60	Female	No			FL resident	04/05/20
38,972	Orange	72	Female	No		Yes	FL resident	04/05/20
38,973	Orange	45	Female	No		Yes	FL resident	04/05/20
38,974	Orange	66	Female	No		Yes	FL resident	04/05/20
38,975	Orange	55	Male	No		No	FL resident	04/05/20
38,976	Orange	54	Male	No		Yes	FL resident	04/05/20
38,977	Orange	34	Male	No		Yes	FL resident	04/05/20
38,978	Orange	24	Female	Unknown			FL resident	04/05/20

Coronavirus: line list of cases

Data verified as of May 26, 2020 at 10 AM

Data in this report are provisional and subject to change.

Case	County	Age	Gender	Travel related	Travel detail	Contact with a confirmed case	Jurisdiction	Date case counted
38,979	Orange	66	Male	No			FL resident	04/05/20
38,980	Orange	74	Male	Yes	SOUTH AMERICA	Yes	FL resident	04/05/20
38,981	Orange	56	Male	No		Yes	FL resident	04/05/20
38,982	Orange	23	Male	Yes	FL; NJ	Yes	FL resident	04/05/20
38,983	Orange	42	Male	No		No	FL resident	04/05/20
38,984	Orange	68	Male	Yes	FL; OK	Unknown	FL resident	04/05/20
38,985	Orange	40	Male	No		Yes	FL resident	04/05/20
38,986	Orange	51	Female	No		Yes	FL resident	04/05/20
38,987	Orange	24	Male	No		Yes	FL resident	04/05/20
38,988	Orange	65	Female	No		No	FL resident	04/05/20
38,989	Orange	45	Male	No		Yes	FL resident	04/05/20
38,990	Orange	35	Female	No		No	FL resident	04/05/20
38,991	Orange	17	Male	Unknown		Unknown	FL resident	04/05/20
38,992	Orange	47	Female	No		Yes	FL resident	04/05/20
38,993	Orange	51	Male	No		No	FL resident	04/05/20
38,994	Orange	29	Female	Yes	CHILE; FL; TX	Yes	FL resident	04/05/20
38,995	Orange	39	Male	No		No	FL resident	04/05/20
38,996	Orange	32	Female	No		Yes	FL resident	04/05/20
38,997	Orange	46	Male	No		No	FL resident	04/05/20
38,998	Orange	35	Male	No		Yes	FL resident	04/05/20
38,999	Orange	43	Female	No		No	FL resident	04/05/20
39,000	Orange	45	Male	No		Yes	FL resident	04/05/20
39,001	Orange	37	Male	No		Yes	FL resident	04/05/20
39,002	Orange	19	Female	No		Yes	FL resident	04/05/20
39,003	Orange	41	Male	No		No	FL resident	04/05/20
39,004	Orange	24	Male	No		No	FL resident	04/05/20
39,005	Orange	54	Female	No			FL resident	04/06/20
39,006	Orange	70	Male	No		Yes	FL resident	04/06/20
39,007	Orange	59	Female	Yes	FL; TN	No	FL resident	04/06/20
39,008	Orange	24	Female	No		No	FL resident	04/06/20
39,009	Orange	65	Female	No		Yes	FL resident	04/06/20
39,010	Orange	55	Male	Yes	FL; NY	Yes	FL resident	04/06/20
39,011	Orange	48	Male	Yes	FL; NY	No	FL resident	04/06/20
39,012	Orange	41	Female	No		No	FL resident	04/06/20
39,013	Orange	53	Female	No		No	FL resident	04/06/20
39,014	Orange	55	Female	Yes	FL; MO	Yes	FL resident	04/06/20
39,015	Orange	66	Female	No		No	FL resident	04/06/20
39,016	Orange	38	Male	No		Yes	FL resident	04/06/20
39,017	Orange	45	Male	No		No	FL resident	04/06/20
39,018	Orange	23	Male	No		Unknown	FL resident	04/06/20
39,019	Orange	39	Female	No		No	FL resident	04/06/20
39,020	Orange	51	Male	No		Yes	FL resident	04/06/20
39,021	Orange	25	Female	No		Yes	FL resident	04/06/20
39,022	Orange	77	Male	No		Yes	FL resident	04/06/20
39,023	Orange	69	Female	No		Yes	FL resident	04/06/20
39,024	Orange	30	Male	No		No	FL resident	04/06/20
39,025	Orange	64	Female	Yes	NY	No	FL resident	04/06/20
39,026	Orange	64	Male	No		Yes	FL resident	04/06/20
39,027	Orange	60	Male	No		Yes	FL resident	04/06/20
39,028	Orange	63	Male	No		Yes	FL resident	04/06/20
39,029	Orange	93	Male	No		Unknown	FL resident	04/06/20
39,030	Orange	37	Male	No		Yes	FL resident	04/06/20
39,031	Orange	64	Female	Unknown			FL resident	04/06/20
39,032	Orange	2	Male	No		No	FL resident	04/06/20
39,033	Orange	52	Female	No		Yes	FL resident	04/06/20
39,034	Orange	52	Male	No		Yes	FL resident	04/06/20
39,035	Orange	56	Male	No		Unknown	FL resident	04/06/20
39,036	Orange	54	Female	No		Unknown	FL resident	04/06/20
39,037	Orange	46	Female	No		Yes	FL resident	04/06/20
39,038	Orange	43	Female	No		No	FL resident	04/06/20
39,039	Orange	39	Female	Yes	MI	No	FL resident	04/07/20
39,040	Orange	35	Male	No		Yes	FL resident	04/07/20

Coronavirus: line list of cases

Data verified as of May 26, 2020 at 10 AM

Data in this report are provisional and subject to change.

Case	County	Age	Gender	Travel related	Travel detail	Contact with a confirmed case	Jurisdiction	Date case counted
39,041	Orange	49	Male	Yes	IL; NM; NY; TN	No	FL resident	04/07/20
39,042	Orange	28	Female	No		Unknown	FL resident	04/07/20
39,043	Orange	48	Male	No		No	FL resident	04/07/20
39,044	Orange	31	Male	No		No	FL resident	04/07/20
39,045	Orange	42	Female	Yes	FL; LA	Yes	FL resident	04/07/20
39,046	Orange	65	Male	No		Yes	FL resident	04/07/20
39,047	Orange	60	Female	No		No	FL resident	04/07/20
39,048	Orange	41	Female	No		Unknown	FL resident	04/07/20
39,049	Orange	27	Female	Yes	FL; NY	Yes	FL resident	04/07/20
39,050	Orange	35	Male	No		Yes	FL resident	04/07/20
39,051	Orange	51	Female	Yes	GA	Yes	FL resident	04/07/20
39,052	Orange	54	Male	Yes	GA	Yes	FL resident	04/07/20
39,053	Orange	57	Male	No		No	FL resident	04/07/20
39,054	Orange	50	Male	No		No	FL resident	04/07/20
39,055	Orange	52	Female	No		No	FL resident	04/07/20
39,056	Orange	40	Male	No		Unknown	FL resident	04/07/20
39,057	Orange	58	Female	No		Yes	FL resident	04/07/20
39,058	Orange	80	Male	No		Unknown	FL resident	04/07/20
39,059	Orange	85	Female	No		Yes	FL resident	04/07/20
39,060	Orange	36	Male	No		Yes	FL resident	04/07/20
39,061	Orange	65	Female	No		Yes	FL resident	04/08/20
39,062	Orange	46	Male	Yes	NY	Yes	FL resident	04/08/20
39,063	Orange	18	Male	No		No	FL resident	04/08/20
39,064	Orange	57	Female	Yes	NY	Yes	FL resident	04/08/20
39,065	Orange	49	Male	No		No	FL resident	04/08/20
39,066	Orange	52	Female	No		No	FL resident	04/08/20
39,067	Orange	19	Female	No		No	FL resident	04/08/20
39,068	Orange	34	Male	No		Yes	FL resident	04/08/20
39,069	Orange	33	Female	No		Yes	FL resident	04/08/20
39,070	Orange	48	Female	No		Yes	FL resident	04/08/20
39,071	Orange	32	Male	No		Yes	FL resident	04/08/20
39,072	Orange	60	Male	No		Yes	FL resident	04/08/20
39,073	Orange	39	Male	Yes	NY	Yes	FL resident	04/08/20
39,074	Orange	21	Male	No		Yes	FL resident	04/08/20
39,075	Orange	52	Female	Yes	FL; PUERTO RICO	Yes	FL resident	04/08/20
39,076	Orange	28	Female	No		No	FL resident	04/08/20
39,077	Orange	57	Female	Yes	UNITED KINGDOM	Yes	FL resident	04/08/20
39,078	Orange	30	Female	No		No	FL resident	04/08/20
39,079	Orange	81	Male	No		No	FL resident	04/08/20
39,080	Orange	41	Male	No		Unknown	FL resident	04/08/20
39,081	Orange	41	Female	Yes	NY	Yes	FL resident	04/08/20
39,082	Orange	16	Female	No		Yes	FL resident	04/08/20
39,083	Orange	53	Male	No		No	FL resident	04/08/20
39,084	Orange	18	Female	No		Yes	FL resident	04/08/20
39,085	Orange	75	Male	No		Yes	FL resident	04/08/20
39,086	Orange	70	Female	No		Yes	FL resident	04/08/20
39,087	Orange	62	Male	No		Yes	FL resident	04/08/20
39,088	Orange	38	Male	No		Unknown	FL resident	04/08/20
39,089	Orange	25	Male	No		Yes	FL resident	04/08/20
39,090	Orange	57	Female	No		Yes	FL resident	04/08/20
39,091	Orange	62	Male	No		Yes	FL resident	04/08/20
39,092	Orange	36	Female	No		Unknown	FL resident	04/08/20
39,093	Orange	44	Female	Yes	CA; FL	No	FL resident	04/08/20
39,094	Orange	27	Female	No		No	FL resident	04/08/20
39,095	Orange	51	Female	No		No	FL resident	04/08/20
39,096	Orange	65	Male	Yes	FL; PUERTO RICO	Yes	FL resident	04/08/20
39,097	Orange	85	Female	No		No	FL resident	04/08/20
39,098	Orange	42	Female	No		No	FL resident	04/08/20
39,099	Orange	49	Female	No		No	FL resident	04/08/20
39,100	Orange	30	Female	No		No	FL resident	04/08/20
39,101	Orange	89	Female	No		No	FL resident	04/08/20
39,102	Orange	53	Male	Unknown		Unknown	FL resident	04/08/20

Coronavirus: line list of cases

Data verified as of May 26, 2020 at 10 AM

Data in this report are provisional and subject to change.

Case	County	Age	Gender	Travel related	Travel detail	Contact with a confirmed case	Jurisdiction	Date case counted
39,103	Orange	55	Male	Yes	FL; UT	No	FL resident	04/08/20
39,104	Orange	81	Female	No		No	FL resident	04/08/20
39,105	Orange	42	Male	No		Yes	FL resident	04/08/20
39,106	Orange	71	Female	Yes	SPAIN	Yes	FL resident	04/08/20
39,107	Orange	15	Male	Unknown		Yes	FL resident	04/08/20
39,108	Orange	19	Female	No		Yes	FL resident	04/08/20
39,109	Orange	18	Male	No		Yes	FL resident	04/08/20
39,110	Orange	41	Female	No		Yes	FL resident	04/08/20
39,111	Orange	31	Female	Yes	FL; ITALY	Unknown	FL resident	04/08/20
39,112	Orange	68	Female	No		Yes	FL resident	04/08/20
39,113	Orange	44	Female	No		Yes	FL resident	04/08/20
39,114	Orange	42	Male	Yes	FL; NY	Yes	FL resident	04/08/20
39,115	Orange	23	Male	No		Yes	FL resident	04/08/20
39,116	Orange	24	Female	No		No	FL resident	04/08/20
39,117	Orange	22	Female	No		No	FL resident	04/08/20
39,118	Orange	65	Male	No		Yes	FL resident	04/08/20
39,119	Orange	26	Female	No		No	FL resident	04/08/20
39,120	Orange	57	Male	Yes	FL; KUWAIT; QATAR	Yes	FL resident	04/08/20
39,121	Orange	55	Male	No		Yes	FL resident	04/08/20
39,122	Orange	56	Female	No		Yes	FL resident	04/08/20
39,123	Orange	56	Male	No		Yes	FL resident	04/08/20
39,124	Orange	84	Female	No		No	FL resident	04/08/20
39,125	Orange	92	Female	No		No	FL resident	04/08/20
39,126	Orange	46	Female	No		No	FL resident	04/08/20
39,127	Orange	43	Female	No		Yes	FL resident	04/09/20
39,128	Orange	24	Male	No		Yes	FL resident	04/09/20
39,129	Orange	53	Female	No		Yes	FL resident	04/09/20
39,130	Orange	40	Male	No		No	FL resident	04/09/20
39,131	Orange	55	Female	No		No	FL resident	04/09/20
39,132	Orange	47	Female	No		No	FL resident	04/09/20
39,133	Orange	44	Female	Yes	FL; VA	Yes	FL resident	04/09/20
39,134	Orange	41	Female	No		No	FL resident	04/09/20
39,135	Orange	56	Male	No		Yes	FL resident	04/09/20
39,136	Orange	60	Male	No		Yes	FL resident	04/09/20
39,137	Orange	39	Female	No		Yes	FL resident	04/09/20
39,138	Orange	52	Female	No		Yes	FL resident	04/09/20
39,139	Orange	21	Female	No		Yes	FL resident	04/09/20
39,140	Orange	75	Male	No		Yes	FL resident	04/09/20
39,141	Orange	22	Female	No		Yes	FL resident	04/09/20
39,142	Orange	56	Male	No		Yes	FL resident	04/09/20
39,143	Orange	23	Male	Yes	FL; GA; VA	Yes	FL resident	04/09/20
39,144	Orange	36	Male	No		Yes	FL resident	04/09/20
39,145	Orange	28	Female	Yes	FL; GA; NY; OH; PUERTO RICO; TX	No	FL resident	04/09/20
39,146	Orange	27	Female	Yes	FL; GA	Yes	FL resident	04/09/20
39,147	Orange	22	Female	No		Yes	FL resident	04/09/20
39,148	Orange	51	Female	No		Yes	FL resident	04/09/20
39,149	Orange	32	Male	No		No	FL resident	04/09/20
39,150	Orange	40	Female	No		No	FL resident	04/09/20
39,151	Orange	58	Male	Yes	FL; OK; VA	Yes	FL resident	04/09/20
39,152	Orange	66	Male	Unknown			FL resident	04/09/20
39,153	Orange	81	Female	No		Unknown	FL resident	04/09/20
39,154	Orange	41	Female	No		Yes	FL resident	04/09/20
39,155	Orange	34	Female	Yes	UT	No	FL resident	04/09/20
39,156	Orange	22	Female	No		No	FL resident	04/09/20
39,157	Orange	52	Male	No		Yes	FL resident	04/09/20
39,158	Orange	29	Female	No		Yes	FL resident	04/09/20
39,159	Orange	41	Male	No		No	FL resident	04/09/20
39,160	Orange	24	Male	No		Unknown	FL resident	04/09/20
39,161	Orange	51	Female	No		No	FL resident	04/09/20
39,162	Orange	39	Female	No		Yes	FL resident	04/09/20
39,163	Orange	56	Female	No		Yes	FL resident	04/09/20

Coronavirus: line list of cases

Data verified as of May 26, 2020 at 10 AM

Data in this report are provisional and subject to change.

Case	County	Age	Gender	Travel related	Travel detail	Contact with a confirmed case	Jurisdiction	Date case counted
39,164	Orange	66	Male	No		Yes	FL resident	04/09/20
39,165	Orange	61	Female	Unknown		Yes	FL resident	04/09/20
39,166	Orange	52	Male	No		No	FL resident	04/09/20
39,167	Orange	28	Male	Unknown		No	FL resident	04/09/20
39,168	Orange	52	Female	No		Yes	FL resident	04/09/20
39,169	Orange	21	Male	No		Unknown	FL resident	04/10/20
39,170	Orange	7	Male	No		No	FL resident	04/10/20
39,171	Orange	59	Female	No		Yes	FL resident	04/10/20
39,172	Orange	32	Male	No		No	FL resident	04/10/20
39,173	Orange	33	Female	No		Yes	FL resident	04/10/20
39,174	Orange	40	Female	No		No	FL resident	04/10/20
39,175	Orange	46	Male	No		Yes	FL resident	04/10/20
39,176	Orange	62	Male	Yes	FL; NY	Yes	FL resident	04/10/20
39,177	Orange	45	Female	No		Unknown	FL resident	04/10/20
39,178	Orange	50	Female	No		Yes	FL resident	04/10/20
39,179	Orange	63	Female	No		Yes	FL resident	04/10/20
39,180	Orange	22	Female	No		Yes	FL resident	04/10/20
39,181	Orange	52	Male	Yes	FL; PAKISTAN	No	FL resident	04/10/20
39,182	Orange	54	Male	No		Yes	FL resident	04/10/20
39,183	Orange	19	Female	No		Yes	FL resident	04/10/20
39,184	Orange	25	Male	No		Yes	FL resident	04/10/20
39,185	Orange	68	Male	Yes	FL; NJ; NY	No	FL resident	04/10/20
39,186	Orange	72	Female	No		Yes	FL resident	04/10/20
39,187	Orange	62	Female	No		Yes	FL resident	04/10/20
39,188	Orange	24	Female	No		Yes	FL resident	04/10/20
39,189	Orange	33	Male	No		Yes	FL resident	04/10/20
39,190	Orange	35	Male	No		Unknown	FL resident	04/10/20
39,191	Orange	83	Female	No		No	FL resident	04/10/20
39,192	Orange	75	Male	No		No	FL resident	04/10/20
39,193	Orange	34	Male	No		Yes	FL resident	04/10/20
39,194	Orange	82	Female	No		Yes	FL resident	04/10/20
39,195	Orange	28	Female	No		No	FL resident	04/10/20
39,196	Orange	60	Female	No		No	FL resident	04/10/20
39,197	Orange	55	Male	No		No	FL resident	04/10/20
39,198	Orange	67	Male	No		No	FL resident	04/11/20
39,199	Orange	21	Female	Unknown		Yes	FL resident	04/11/20
39,200	Orange	20	Female	No		Yes	FL resident	04/11/20
39,201	Orange	9	Female	No		Yes	FL resident	04/11/20
39,202	Orange	26	Male	Yes	DC; FL	Yes	FL resident	04/11/20
39,203	Orange	45	Female	No		Yes	FL resident	04/11/20
39,204	Orange	37	Male	No		Yes	FL resident	04/11/20
39,205	Orange	66	Male	No		Unknown	FL resident	04/11/20
39,206	Orange	62	Male	No		Yes	FL resident	04/11/20
39,207	Orange	83	Female	Unknown			FL resident	04/11/20
39,208	Orange	18	Female	No		Yes	FL resident	04/11/20
39,209	Orange	37	Female	No		No	FL resident	04/11/20
39,210	Orange	69	Female	No		Yes	FL resident	04/11/20
39,211	Orange	50	Male	No		No	FL resident	04/11/20
39,212	Orange	63	Male	No		Yes	FL resident	04/11/20
39,213	Orange	29	Male	No		No	FL resident	04/11/20
39,214	Orange	33	Male	No		Yes	FL resident	04/11/20
39,215	Orange	61	Female	No		Yes	FL resident	04/11/20
39,216	Orange	53	Female	Yes	GA	No	FL resident	04/11/20
39,217	Orange	28	Male	Yes	FL; UNITED KINGDOM	Yes	FL resident	04/11/20
39,218	Orange	29	Male	No		Yes	FL resident	04/11/20
39,219	Orange	33	Male	No		Yes	FL resident	04/11/20
39,220	Orange	49	Male	No		Yes	FL resident	04/11/20
39,221	Orange	43	Male	No		Yes	FL resident	04/11/20
39,222	Orange	44	Male	No		Yes	FL resident	04/11/20
39,223	Orange	37	Male	No		No	FL resident	04/11/20
39,224	Orange	33	Male	Yes	FL; NY	No	FL resident	04/11/20
39,225	Orange	49	Male	No		Yes	FL resident	04/11/20

Coronavirus: line list of cases

Data verified as of May 26, 2020 at 10 AM

Data in this report are provisional and subject to change.

Case	County	Age	Gender	Travel related	Travel detail	Contact with a confirmed case	Jurisdiction	Date case counted
39,226	Orange	31	Male	No		Unknown	FL resident	04/11/20
39,227	Orange	36	Male	No		Yes	FL resident	04/11/20
39,228	Orange	40	Female	No		Yes	FL resident	04/11/20
39,229	Orange	0	Male	No		Yes	FL resident	04/11/20
39,230	Orange	33	Male	No		Yes	FL resident	04/11/20
39,231	Orange	37	Female	No		No	FL resident	04/11/20
39,232	Orange	34	Female	No		Unknown	FL resident	04/11/20
39,233	Orange	55	Female	Yes	DC; FL; SC	No	FL resident	04/12/20
39,234	Orange	54	Female	No		No	FL resident	04/12/20
39,235	Orange	43	Male	No			FL resident	04/12/20
39,236	Orange	47	Male	No		No	FL resident	04/12/20
39,237	Orange	7	Male	No		Yes	FL resident	04/12/20
39,238	Orange	41	Male	No		Yes	FL resident	04/12/20
39,239	Orange	36	Male	No		Yes	FL resident	04/12/20
39,240	Orange	29	Male	Yes	FL; GEORGIA	No	FL resident	04/12/20
39,241	Orange	40	Male	No		No	FL resident	04/12/20
39,242	Orange	24	Male	No		Unknown	FL resident	04/12/20
39,243	Orange	63	Female	No		Yes	FL resident	04/12/20
39,244	Orange	35	Male	Yes	FL; NJ	Unknown	FL resident	04/12/20
39,245	Orange	46	Male	No		No	FL resident	04/12/20
39,246	Orange	63	Male	No		No	FL resident	04/12/20
39,247	Orange	73	Female	No		Yes	FL resident	04/12/20
39,248	Orange	60	Male	No		Yes	FL resident	04/12/20
39,249	Orange	51	Female	No		Yes	FL resident	04/12/20
39,250	Orange	57	Female	No		Yes	FL resident	04/12/20
39,251	Orange	36	Female	No		Yes	FL resident	04/12/20
39,252	Orange	30	Male	Unknown			FL resident	04/12/20
39,253	Orange	7	Female	Unknown			FL resident	04/12/20
39,254	Orange	87	Female	No		No	FL resident	04/12/20
39,255	Orange	31	Male	Yes	FL; HONDURAS	Yes	FL resident	04/12/20
39,256	Orange	35	Male	No		Yes	FL resident	04/12/20
39,257	Orange	52	Female	No		No	FL resident	04/12/20
39,258	Orange	19	Male	No		Yes	FL resident	04/12/20
39,259	Orange	46	Male	No		Yes	FL resident	04/12/20
39,260	Orange	29	Female	No		Yes	FL resident	04/12/20
39,261	Orange	0	Female	No		Yes	FL resident	04/12/20
39,262	Orange	21	Female	No			FL resident	04/12/20
39,263	Orange	10	Male	No		Yes	FL resident	04/12/20
39,264	Orange	54	Female	No		Yes	FL resident	04/12/20
39,265	Orange	66	Female	No		Yes	FL resident	04/12/20
39,266	Orange	30	Male	Yes	FL; LA	Yes	FL resident	04/12/20
39,267	Orange	46	Male	Unknown		Unknown	FL resident	04/12/20
39,268	Orange	18	Female	Yes	FL; PUERTO RICO	No	FL resident	04/12/20
39,269	Orange	48	Female	No		Yes	FL resident	04/12/20
39,270	Orange	20	Male	No		Yes	FL resident	04/12/20
39,271	Orange	48	Female	No		No	FL resident	04/12/20
39,272	Orange	46	Female	No		Yes	FL resident	04/12/20
39,273	Orange	83	Female	No		Yes	FL resident	04/12/20
39,274	Orange	49	Male	No		Yes	FL resident	04/12/20
39,275	Orange	32	Male	No		No	FL resident	04/12/20
39,276	Orange	52	Male	Yes	CA; FL; KS; MA; ME; NC; NJ; UT; WA; WY	No	FL resident	04/12/20
39,277	Orange	38	Male	No		Yes	FL resident	04/13/20
39,278	Orange	14	Female	No		Yes	FL resident	04/13/20
39,279	Orange	24	Female	No		No	FL resident	04/13/20
39,280	Orange	31	Male	No			FL resident	04/13/20
39,281	Orange	2	Male	No		Yes	FL resident	04/13/20
39,282	Orange	22	Female	No		Yes	FL resident	04/13/20
39,283	Orange	43	Female	Unknown			FL resident	04/13/20
39,284	Orange	40	Female	No		Yes	FL resident	04/13/20
39,285	Orange	38	Male	No		Yes	FL resident	04/13/20
39,286	Orange	44	Female	No		No	FL resident	04/13/20

Coronavirus: line list of cases

Data verified as of May 26, 2020 at 10 AM

Data in this report are provisional and subject to change.

Case	County	Age	Gender	Travel related	Travel detail	Contact with a confirmed case	Jurisdiction	Date case counted
39,287	Orange	52	Male	Yes	FL; NY	No	FL resident	04/13/20
39,288	Orange	36	Female	No		Unknown	FL resident	04/13/20
39,289	Orange	85	Male	No		No	FL resident	04/13/20
39,290	Orange	44	Female	No		Yes	FL resident	04/13/20
39,291	Orange	48	Female	No		No	FL resident	04/13/20
39,292	Orange	45	Male	No		No	FL resident	04/13/20
39,293	Orange	50	Female	No		Yes	FL resident	04/13/20
39,294	Orange	17	Male	No		Yes	FL resident	04/13/20
39,295	Orange	50	Female	Yes	FL; NJ	Yes	FL resident	04/13/20
39,296	Orange	1	Female	No		Yes	FL resident	04/13/20
39,297	Orange	41	Male	No		No	FL resident	04/13/20
39,298	Orange	58	Male	No		Yes	FL resident	04/13/20
39,299	Orange	63	Female	No		Yes	FL resident	04/13/20
39,300	Orange	21	Male	No		Yes	FL resident	04/13/20
39,301	Orange	22	Male	No		Yes	FL resident	04/13/20
39,302	Orange	57	Female	No		No	FL resident	04/13/20
39,303	Orange	37	Female	No		Yes	FL resident	04/13/20
39,304	Orange	63	Female	Yes	FL; NY	No	FL resident	04/13/20
39,305	Orange	64	Female	No		Yes	FL resident	04/14/20
39,306	Orange	61	Male	No		No	FL resident	04/14/20
39,307	Orange	64	Male	No		Yes	FL resident	04/14/20
39,308	Orange	32	Male	No		Yes	FL resident	04/14/20
39,309	Orange	24	Male	No		Yes	FL resident	04/14/20
39,310	Orange	45	Male	Yes	NY	No	FL resident	04/14/20
39,311	Orange	18	Male	No		Yes	FL resident	04/14/20
39,312	Orange	66	Male	No		Yes	FL resident	04/14/20
39,313	Orange	16	Female	No		Yes	FL resident	04/14/20
39,314	Orange	51	Female	Unknown		No	FL resident	04/14/20
39,315	Orange	18	Male	No		Yes	FL resident	04/14/20
39,316	Orange	78	Male	No		No	FL resident	04/14/20
39,317	Orange	38	Male	No		Yes	FL resident	04/14/20
39,318	Orange	3	Male	No		No	FL resident	04/14/20
39,319	Orange	66	Female	Yes	FL; GA	Unknown	FL resident	04/14/20
39,320	Orange	57	Female	No		Yes	FL resident	04/14/20
39,321	Orange	61	Male	No		Yes	FL resident	04/14/20
39,322	Orange	40	Male	Yes	NY	No	FL resident	04/14/20
39,323	Orange	53	Female	No		Yes	FL resident	04/15/20
39,324	Orange	29	Female	No		Yes	FL resident	04/15/20
39,325	Orange	60	Female	No		Yes	FL resident	04/15/20
39,326	Orange	26	Female	No		Yes	FL resident	04/15/20
39,327	Orange	4	Male	No		Yes	FL resident	04/15/20
39,328	Orange	24	Male	No		No	FL resident	04/15/20
39,329	Orange	40	Female	No		Yes	FL resident	04/15/20
39,330	Orange	16	Male	No		Yes	FL resident	04/15/20
39,331	Orange	36	Female	No		Yes	FL resident	04/15/20
39,332	Orange	2	Male	No		Yes	FL resident	04/15/20
39,333	Orange	44	Male	Yes	FL; NH; NY	No	FL resident	04/15/20
39,334	Orange	49	Male	Unknown		Yes	FL resident	04/15/20
39,335	Orange	32	Female	No		Yes	FL resident	04/15/20
39,336	Orange	50	Female	No		Yes	FL resident	04/15/20
39,337	Orange	71	Female	Yes	FL; NY	Unknown	FL resident	04/15/20
39,338	Orange	83	Male	No		No	FL resident	04/15/20
39,339	Orange	30	Male	Yes	FL; NY	No	FL resident	04/15/20
39,340	Orange	32	Female	Unknown		Unknown	FL resident	04/15/20
39,341	Orange	52	Female	No		No	FL resident	04/15/20
39,342	Orange	73	Male	Yes	SPAIN	Yes	FL resident	04/15/20
39,343	Orange	83	Male	Unknown		No	FL resident	04/15/20
39,344	Orange	45	Male	No		Unknown	FL resident	04/15/20
39,345	Orange	50	Female	No			FL resident	04/15/20
39,346	Orange	50	Female	No		No	FL resident	04/15/20
39,347	Orange	42	Male	No		Yes	FL resident	04/15/20
39,348	Orange	52	Female	Yes	NJ	Yes	FL resident	04/15/20

Coronavirus: line list of cases

Data verified as of May 26, 2020 at 10 AM

Data in this report are provisional and subject to change.

Case	County	Age	Gender	Travel related	Travel detail	Contact with a confirmed case	Jurisdiction	Date case counted
39,349	Orange	48	Male	No		Yes	FL resident	04/15/20
39,350	Orange	56	Male	No		No	FL resident	04/15/20
39,351	Orange	24	Male	No		Yes	FL resident	04/15/20
39,352	Orange	85	Female	Yes	FL; NY	Yes	FL resident	04/15/20
39,353	Orange	54	Male	No		Yes	FL resident	04/15/20
39,354	Orange	71	Male	No		Yes	FL resident	04/15/20
39,355	Orange	33	Male	No		Yes	FL resident	04/15/20
39,356	Orange	73	Female	No		Yes	FL resident	04/15/20
39,357	Orange	74	Female	No		Unknown	FL resident	04/15/20
39,358	Orange	60	Male	No		Yes	FL resident	04/16/20
39,359	Orange	49	Female	No		Yes	FL resident	04/16/20
39,360	Orange	25	Female	Yes	FL; UNKNOWN	Unknown	FL resident	04/16/20
39,361	Orange	46	Male	Yes	FL; NY	No	FL resident	04/16/20
39,362	Orange	63	Female	No		Yes	FL resident	04/16/20
39,363	Orange	49	Female	No		Yes	FL resident	04/16/20
39,364	Orange	49	Female	No		Yes	FL resident	04/16/20
39,365	Orange	40	Female	No		Yes	FL resident	04/16/20
39,366	Orange	30	Female	No		No	FL resident	04/16/20
39,367	Orange	36	Female	No		Yes	FL resident	04/16/20
39,368	Orange	56	Male	No		No	FL resident	04/16/20
39,369	Orange	65	Male	No		Yes	FL resident	04/16/20
39,370	Orange	11	Male	No		Yes	FL resident	04/16/20
39,371	Orange	69	Female	No		Yes	FL resident	04/16/20
39,372	Orange	53	Male	Yes	ECUADOR; FL	Yes	FL resident	04/16/20
39,373	Orange	28	Female	Yes	ECUADOR; FL	Yes	FL resident	04/16/20
39,374	Orange	37	Female	No		Yes	FL resident	04/16/20
39,375	Orange	10	Female	Unknown		Unknown	FL resident	04/16/20
39,376	Orange	61	Male	No		No	FL resident	04/16/20
39,377	Orange	34	Male	Yes	TN	No	FL resident	04/16/20
39,378	Orange	66	Female	No		Yes	FL resident	04/16/20
39,379	Orange	69	Male	No		Unknown	FL resident	04/16/20
39,380	Orange	23	Male	No		No	FL resident	04/16/20
39,381	Orange	25	Female	No		Yes	FL resident	04/16/20
39,382	Orange	0	Female	Yes	BRAZIL; FL	Yes	FL resident	04/16/20
39,383	Orange	58	Male	No		Yes	FL resident	04/16/20
39,384	Orange	17	Female	No		Yes	FL resident	04/16/20
39,385	Orange	40	Female	No		Yes	FL resident	04/16/20
39,386	Orange	44	Female	No		Yes	FL resident	04/16/20
39,387	Orange	30	Male	No		Yes	FL resident	04/16/20
39,388	Orange	7	Female	No		Yes	FL resident	04/16/20
39,389	Orange	17	Male	No		Yes	FL resident	04/16/20
39,390	Orange	16	Male	No		Yes	FL resident	04/16/20
39,391	Orange	67	Female	No		Yes	FL resident	04/16/20
39,392	Orange	61	Female	Yes	FL; U.S. VIRGIN ISLANDS	Yes	FL resident	04/16/20
39,393	Orange	65	Female	No		No	FL resident	04/16/20
39,394	Orange	77	Female	No		Yes	FL resident	04/16/20
39,395	Orange	26	Male	No		No	FL resident	04/16/20
39,396	Orange	45	Female	No		Yes	FL resident	04/16/20
39,397	Orange	44	Male	No		No	FL resident	04/16/20
39,398	Orange	57	Male	No		No	FL resident	04/16/20
39,399	Orange	47	Female	No		Yes	FL resident	04/16/20
39,400	Orange	43	Male	No		Unknown	FL resident	04/16/20
39,401	Orange	61	Male	No		Unknown	FL resident	04/16/20
39,402	Orange	67	Male	No		No	FL resident	04/16/20
39,403	Orange	69	Male	Yes	DOMINICAN REPUBLIC; FL	Yes	FL resident	04/16/20
39,404	Orange	29	Male	No		No	FL resident	04/16/20
39,405	Orange	43	Female	No		Yes	FL resident	04/16/20
39,406	Orange	47	Male	No		Yes	FL resident	04/16/20
39,407	Orange	34	Female	No		Yes	FL resident	04/16/20
39,408	Orange	34	Male	No		No	FL resident	04/16/20
39,409	Orange	36	Female	No		Yes	FL resident	04/16/20
39,410	Orange	58	Male	No		Yes	FL resident	04/16/20

Coronavirus: line list of cases

Data verified as of May 26, 2020 at 10 AM

Data in this report are provisional and subject to change.

Case	County	Age	Gender	Travel related	Travel detail	Contact with a confirmed case	Jurisdiction	Date case counted
39,411	Orange	52	Female	No		Yes	FL resident	04/16/20
39,412	Orange	48	Male	No		Yes	FL resident	04/17/20
39,413	Orange	75	Male	No		No	FL resident	04/17/20
39,414	Orange	29	Male	No		No	FL resident	04/17/20
39,415	Orange	21	Male	No		No	FL resident	04/17/20
39,416	Orange	28	Female	No		Yes	FL resident	04/17/20
39,417	Orange	34	Female	No		No	FL resident	04/17/20
39,418	Orange	24	Female	Unknown		Yes	FL resident	04/17/20
39,419	Orange	71	Female	No		Yes	FL resident	04/17/20
39,420	Orange	60	Female	No		Yes	FL resident	04/17/20
39,421	Orange	23	Male	No		Yes	FL resident	04/17/20
39,422	Orange	33	Female	No		Yes	FL resident	04/17/20
39,423	Orange	36	Male	No		Yes	FL resident	04/17/20
39,424	Orange	58	Male	No		Yes	FL resident	04/17/20
39,425	Orange	35	Female	No		No	FL resident	04/17/20
39,426	Orange	58	Female	Unknown		Unknown	FL resident	04/17/20
39,427	Orange	42	Male	No		Yes	FL resident	04/17/20
39,428	Orange	65	Female	No		Yes	FL resident	04/17/20
39,429	Orange	31	Female	No		Yes	FL resident	04/17/20
39,430	Orange	26	Female	No		Yes	FL resident	04/17/20
39,431	Orange	46	Female	No			FL resident	04/17/20
39,432	Orange	23	Female	No		Yes	FL resident	04/17/20
39,433	Orange	35	Male	No			FL resident	04/17/20
39,434	Orange	15	Female	No		Yes	FL resident	04/17/20
39,435	Orange	30	Female	No		Yes	FL resident	04/17/20
39,436	Orange	24	Female	No		Yes	FL resident	04/17/20
39,437	Orange	36	Male	No		Yes	FL resident	04/17/20
39,438	Orange	54	Female	No		Yes	FL resident	04/17/20
39,439	Orange	48	Female	Yes	EL SALVADOR; FL	No	FL resident	04/17/20
39,440	Orange	29	Female	No		Yes	FL resident	04/17/20
39,441	Orange	58	Female	No		Yes	FL resident	04/17/20
39,442	Orange	24	Male	Yes	QATAR; UNKNOWN	No	FL resident	04/17/20
39,443	Orange	79	Male	No		Unknown	FL resident	04/17/20
39,444	Orange	59	Male	No		Yes	FL resident	04/17/20
39,445	Orange	51	Male	No		Yes	FL resident	04/18/20
39,446	Orange	81	Female	No		Yes	FL resident	04/18/20
39,447	Orange	46	Female	No		Yes	FL resident	04/18/20
39,448	Orange	32	Female	No		Yes	FL resident	04/18/20
39,449	Orange	23	Male	No		No	FL resident	04/18/20
39,450	Orange	19	Female	No		Yes	FL resident	04/18/20
39,451	Orange	58	Male	No		Yes	FL resident	04/18/20
39,452	Orange	36	Female	Unknown		Unknown	FL resident	04/18/20
39,453	Orange	33	Male	No		Yes	FL resident	04/18/20
39,454	Orange	51	Male	Yes	CO; CT; WI	Unknown	FL resident	04/18/20
39,455	Orange	32	Female	No		Yes	FL resident	04/18/20
39,456	Orange	61	Female	No		Yes	FL resident	04/18/20
39,457	Orange	34	Female	No		No	FL resident	04/18/20
39,458	Orange	50	Male	Yes	AL; FL	Yes	FL resident	04/18/20
39,459	Orange	46	Male	No		No	FL resident	04/18/20
39,460	Orange	18	Male	No		Yes	FL resident	04/18/20
39,461	Orange	59	Female	No		Yes	FL resident	04/18/20
39,462	Orange	32	Male	No		Yes	FL resident	04/18/20
39,463	Orange	13	Female	No		Yes	FL resident	04/18/20
39,464	Orange	54	Female	No		Yes	FL resident	04/18/20
39,465	Orange	15	Male	No		Yes	FL resident	04/18/20
39,466	Orange	56	Male	No		Yes	FL resident	04/18/20
39,467	Orange	41	Female	No		Yes	FL resident	04/18/20
39,468	Orange	49	Female	No		No	FL resident	04/19/20
39,469	Orange	49	Male	No		Yes	FL resident	04/19/20
39,470	Orange	48	Male	Yes	FL; MA	No	FL resident	04/19/20
39,471	Orange	74	Female	No		Yes	FL resident	04/19/20
39,472	Orange	26	Female	No		Yes	FL resident	04/19/20

Coronavirus: line list of cases

Data verified as of May 26, 2020 at 10 AM

Data in this report are provisional and subject to change.

Case	County	Age	Gender	Travel related	Travel detail	Contact with a confirmed case	Jurisdiction	Date case counted
39,473	Orange	94	Female	No		Unknown	FL resident	04/19/20
39,474	Orange	30	Male	No		Yes	FL resident	04/19/20
39,475	Orange	80	Female	No		Yes	FL resident	04/19/20
39,476	Orange	30	Male	No		No	FL resident	04/19/20
39,477	Orange	32	Male	No		Yes	FL resident	04/19/20
39,478	Orange	42	Female	No		Yes	FL resident	04/19/20
39,479	Orange	49	Female	No		Yes	FL resident	04/19/20
39,480	Orange	15	Female	No		No	FL resident	04/19/20
39,481	Orange	26	Female	No		Yes	FL resident	04/19/20
39,482	Orange	25	Female	Unknown			FL resident	04/19/20
39,483	Orange	20	Male	No		No	FL resident	04/19/20
39,484	Orange	42	Male	No		Yes	FL resident	04/19/20
39,485	Orange	46	Male	Yes	NY	Unknown	FL resident	04/19/20
39,486	Orange	55	Female	No		No	FL resident	04/19/20
39,487	Orange	55	Female	No		Yes	FL resident	04/19/20
39,488	Orange	95	Male	Unknown		Yes	FL resident	04/19/20
39,489	Orange	22	Male	No		Yes	FL resident	04/20/20
39,490	Orange	23	Female	No		Yes	FL resident	04/20/20
39,491	Orange	41	Female	No		Yes	FL resident	04/20/20
39,492	Orange	61	Male	No		Yes	FL resident	04/20/20
39,493	Orange	49	Male	No		No	FL resident	04/20/20
39,494	Orange	36	Male	No		Yes	FL resident	04/20/20
39,495	Orange	22	Male	No		No	FL resident	04/20/20
39,496	Orange	53	Female	No			FL resident	04/20/20
39,497	Orange	53	Male	No		Yes	FL resident	04/20/20
39,498	Orange	62	Female	Yes	NJ	Yes	FL resident	04/20/20
39,499	Orange	49	Female	No		Yes	FL resident	04/20/20
39,500	Orange	46	Male	No		Yes	FL resident	04/21/20
39,501	Orange	29	Female	No		Yes	FL resident	04/21/20
39,502	Orange	77	Female	No		Yes	FL resident	04/21/20
39,503	Orange	56	Female	No		Yes	FL resident	04/21/20
39,504	Orange	54	Female	No		Yes	FL resident	04/21/20
39,505	Orange	44	Female	No		Unknown	FL resident	04/21/20
39,506	Orange	49	Female	No		Yes	FL resident	04/21/20
39,507	Orange	43	Female	No		Yes	FL resident	04/21/20
39,508	Orange	35	Female	No		Yes	FL resident	04/21/20
39,509	Orange	48	Male	No		Yes	FL resident	04/21/20
39,510	Orange	8	Female	No		Yes	FL resident	04/21/20
39,511	Orange	11	Male	No		Yes	FL resident	04/21/20
39,512	Orange	28	Female	No		Yes	FL resident	04/21/20
39,513	Orange	59	Male	No		Yes	FL resident	04/21/20
39,514	Orange	56	Female	No		Yes	FL resident	04/21/20
39,515	Orange	76	Female	No		Yes	FL resident	04/21/20
39,516	Orange	41	Female	Yes	CA; FL; HI; TX	No	FL resident	04/21/20
39,517	Orange	35	Male	Yes	FL; UNKNOWN	Yes	FL resident	04/21/20
39,518	Orange	70	Male	No		Unknown	FL resident	04/21/20
39,519	Orange	54	Female	No		Yes	FL resident	04/21/20
39,520	Orange	28	Female	No		No	FL resident	04/22/20
39,521	Orange	72	Male	No		Unknown	FL resident	04/22/20
39,522	Orange	22	Male	No		Unknown	FL resident	04/22/20
39,523	Orange	39	Male	No		Yes	FL resident	04/22/20
39,524	Orange	39	Female	No		Yes	FL resident	04/22/20
39,525	Orange	81	Male	No		Yes	FL resident	04/22/20
39,526	Orange	26	Male	No		Yes	FL resident	04/22/20
39,527	Orange	49	Male	No		Yes	FL resident	04/22/20
39,528	Orange	37	Female	No		Yes	FL resident	04/22/20
39,529	Orange	34	Male	No		Yes	FL resident	04/22/20
39,530	Orange	26	Male	Yes	FL; PUERTO RICO	Yes	FL resident	04/22/20
39,531	Orange	59	Female	No			FL resident	04/22/20
39,532	Orange	81	Male	No		Yes	FL resident	04/22/20
39,533	Orange	45	Female	No		No	FL resident	04/22/20
39,534	Orange	30	Male	No		Yes	FL resident	04/22/20

Coronavirus: line list of cases

Data verified as of May 26, 2020 at 10 AM

Data in this report are provisional and subject to change.

Case	County	Age	Gender	Travel related	Travel detail	Contact with a confirmed case	Jurisdiction	Date case counted
39,535	Orange	48	Female	No		Yes	FL resident	04/22/20
39,536	Orange	42	Male	No		Yes	FL resident	04/22/20
39,537	Orange	51	Male	No		Yes	FL resident	04/22/20
39,538	Orange	38	Female	No		Yes	FL resident	04/22/20
39,539	Orange	45	Female	No		Yes	FL resident	04/22/20
39,540	Orange	3	Female	No		Yes	FL resident	04/22/20
39,541	Orange	79	Female	Unknown		Yes	FL resident	04/22/20
39,542	Orange	61	Male	No		Yes	FL resident	04/22/20
39,543	Orange	48	Male	No		Unknown	FL resident	04/23/20
39,544	Orange	71	Male	No		Yes	FL resident	04/23/20
39,545	Orange	21	Female	No		Yes	FL resident	04/23/20
39,546	Orange	48	Male	No		Yes	FL resident	04/23/20
39,547	Orange	40	Male	No		Yes	FL resident	04/23/20
39,548	Orange	34	Female	No		Yes	FL resident	04/23/20
39,549	Orange	50	Female	No		Yes	FL resident	04/23/20
39,550	Orange	57	Female	No		Yes	FL resident	04/23/20
39,551	Orange	59	Male	Yes	FL; GA	Yes	FL resident	04/23/20
39,552	Orange	38	Female	No		Yes	FL resident	04/23/20
39,553	Orange	23	Female	Unknown			FL resident	04/23/20
39,554	Orange	17	Male	No		Yes	FL resident	04/23/20
39,555	Orange	22	Male	Unknown		Yes	FL resident	04/23/20
39,556	Orange	16	Female	No		Yes	FL resident	04/23/20
39,557	Orange	37	Female	No		Yes	FL resident	04/23/20
39,558	Orange	50	Male	No		Yes	FL resident	04/23/20
39,559	Orange	53	Male	Yes	FL; UNKNOWN		FL resident	04/23/20
39,560	Orange	25	Female	Yes	FL; UNKNOWN	Unknown	FL resident	04/23/20
39,561	Orange	22	Male	Yes	FL; NJ	No	FL resident	04/23/20
39,562	Orange	33	Male	No		Yes	FL resident	04/23/20
39,563	Orange	31	Male	No		Yes	FL resident	04/23/20
39,564	Orange	56	Male	No		Yes	FL resident	04/23/20
39,565	Orange	60	Female	No		Yes	FL resident	04/23/20
39,566	Orange	66	Male	No		Unknown	FL resident	04/23/20
39,567	Orange	18	Female	No		Yes	FL resident	04/23/20
39,568	Orange	37	Female	Unknown		Yes	FL resident	04/23/20
39,569	Orange	29	Female	No		Yes	FL resident	04/24/20
39,570	Orange	21	Male	No		Unknown	FL resident	04/24/20
39,571	Orange	24	Male	No		Yes	FL resident	04/24/20
39,572	Orange	44	Male	No		No	FL resident	04/24/20
39,573	Orange	24	Female	No		Yes	FL resident	04/24/20
39,574	Orange	26	Male	No		Yes	FL resident	04/24/20
39,575	Orange	3	Female	No		Yes	FL resident	04/24/20
39,576	Orange	25	Male	Unknown		Unknown	FL resident	04/24/20
39,577	Orange	48	Female	No		Yes	FL resident	04/24/20
39,578	Orange	8	Female	No		Yes	FL resident	04/24/20
39,579	Orange	35	Male	No		Yes	FL resident	04/24/20
39,580	Orange	57	Male	No		Unknown	FL resident	04/24/20
39,581	Orange	47	Male	No		No	FL resident	04/24/20
39,582	Orange	41	Male	No		Yes	FL resident	04/24/20
39,583	Orange	52	Male	No		Unknown	FL resident	04/24/20
39,584	Orange	59	Male	No		Yes	FL resident	04/24/20
39,585	Orange	61	Female	No		Yes	FL resident	04/24/20
39,586	Orange	71	Male	Yes	FL; NY	No	FL resident	04/25/20
39,587	Orange	26	Female	Unknown			FL resident	04/25/20
39,588	Orange	53	Female	No		Yes	FL resident	04/25/20
39,589	Orange	51	Female	No		Yes	FL resident	04/25/20
39,590	Orange	51	Male	No		Yes	FL resident	04/25/20
39,591	Orange	53	Female	No		No	FL resident	04/25/20
39,592	Orange	36	Female	Yes	FL; NY	No	FL resident	04/25/20
39,593	Orange	26	Female	No		Yes	FL resident	04/25/20
39,594	Orange	38	Male	No		Yes	FL resident	04/25/20
39,595	Orange	63	Male	No		Yes	FL resident	04/25/20
39,596	Orange	59	Male	No		Yes	FL resident	04/25/20

Coronavirus: line list of cases

Data verified as of May 26, 2020 at 10 AM

Data in this report are provisional and subject to change.

Case	County	Age	Gender	Travel related	Travel detail	Contact with a confirmed case	Jurisdiction	Date case counted
39,597	Orange	24	Male	No		Yes	FL resident	04/25/20
39,598	Orange	70	Male	No		No	FL resident	04/25/20
39,599	Orange	59	Male	No		Yes	FL resident	04/25/20
39,600	Orange	21	Female	No		Yes	FL resident	04/25/20
39,601	Orange	29	Female	No		Yes	FL resident	04/25/20
39,602	Orange	62	Female	No		Yes	FL resident	04/25/20
39,603	Orange	53	Female	No		Yes	FL resident	04/25/20
39,604	Orange	29	Male	No		Yes	FL resident	04/25/20
39,605	Orange	44	Male	No		Yes	FL resident	04/25/20
39,606	Orange	27	Male	No		Yes	FL resident	04/25/20
39,607	Orange	53	Female	No		Yes	FL resident	04/25/20
39,608	Orange	53	Female	No		No	FL resident	04/25/20
39,609	Orange	54	Male	No		Unknown	FL resident	04/25/20
39,610	Orange	56	Female	No		Yes	FL resident	04/25/20
39,611	Orange	38	Male	No		Yes	FL resident	04/26/20
39,612	Orange	51	Male	Yes	FL; IL	Yes	FL resident	04/26/20
39,613	Orange	24	Male	No		Yes	FL resident	04/26/20
39,614	Orange	35	Female	No		Yes	FL resident	04/26/20
39,615	Orange	27	Female	No		Yes	FL resident	04/26/20
39,616	Orange	23	Female	No		Yes	FL resident	04/26/20
39,617	Orange	46	Female	No		Yes	FL resident	04/26/20
39,618	Orange	40	Male	No		Yes	FL resident	04/26/20
39,619	Orange	19	Male	No		Yes	FL resident	04/26/20
39,620	Orange	38	Female	No		Yes	FL resident	04/26/20
39,621	Orange	12	Female	No		Yes	FL resident	04/26/20
39,622	Orange	25	Female	No		Yes	FL resident	04/26/20
39,623	Orange	35	Male	No		Yes	FL resident	04/26/20
39,624	Orange	20	Male	No		No	FL resident	04/26/20
39,625	Orange	51	Male	Unknown			FL resident	04/26/20
39,626	Orange	58	Male	Yes	FL; PERU; WA	Yes	FL resident	04/26/20
39,627	Orange	43	Female	Yes	CO; FL	No	FL resident	04/27/20
39,628	Orange	8	Male	No		Yes	FL resident	04/27/20
39,629	Orange	16	Female	No		Yes	FL resident	04/27/20
39,630	Orange	60	Male	No		Yes	FL resident	04/27/20
39,631	Orange	58	Female	No		Yes	FL resident	04/27/20
39,632	Orange	50	Female	No		Unknown	FL resident	04/27/20
39,633	Orange	79	Female	No		Unknown	FL resident	04/27/20
39,634	Orange	68	Female	No		Unknown	FL resident	04/27/20
39,635	Orange	22	Female	No		No	FL resident	04/27/20
39,636	Orange	18	Male	No		No	FL resident	04/27/20
39,637	Orange	78	Male	No		Unknown	FL resident	04/27/20
39,638	Orange	34	Male	No		Yes	FL resident	04/27/20
39,639	Orange	56	Male	No		Yes	FL resident	04/27/20
39,640	Orange	56	Male	No		Unknown	FL resident	04/27/20
39,641	Orange	56	Female	No		No	FL resident	04/27/20
39,642	Orange	53	Female	No		No	FL resident	04/27/20
39,643	Orange	34	Female	No		No	FL resident	04/27/20
39,644	Orange	71	Male	No		No	FL resident	04/27/20
39,645	Orange	54	Male	No		Yes	FL resident	04/27/20
39,646	Orange	46	Female	No		Yes	FL resident	04/27/20
39,647	Orange	62	Female	No		Yes	FL resident	04/27/20
39,648	Orange	50	Female	No		Yes	FL resident	04/27/20
39,649	Orange	45	Female	No		Yes	FL resident	04/27/20
39,650	Orange	53	Female	No		Yes	FL resident	04/28/20
39,651	Orange	5	Female	No		Yes	FL resident	04/28/20
39,652	Orange	23	Male	No		Yes	FL resident	04/28/20
39,653	Orange	21	Female	Yes	FL; MA	No	FL resident	04/28/20
39,654	Orange	57	Male	No		Unknown	FL resident	04/28/20
39,655	Orange	12	Female	No		Yes	FL resident	04/29/20
39,656	Orange	35	Female	No		Unknown	FL resident	04/29/20
39,657	Orange	22	Male	No		Yes	FL resident	04/29/20
39,658	Orange	34	Male	Yes	CA	Yes	FL resident	04/29/20

Coronavirus: line list of cases

Data verified as of May 26, 2020 at 10 AM

Data in this report are provisional and subject to change.

Case	County	Age	Gender	Travel related	Travel detail	Contact with a confirmed case	Jurisdiction	Date case counted
39,659	Orange	65	Female	No		Yes	FL resident	04/29/20
39,660	Orange	63	Male	No		Yes	FL resident	04/29/20
39,661	Orange	66	Male	No		Yes	FL resident	04/29/20
39,662	Orange	39	Female	No		Unknown	FL resident	04/29/20
39,663	Orange	46	Female	No		Yes	FL resident	04/29/20
39,664	Orange	11	Male	No		Yes	FL resident	04/29/20
39,665	Orange	26	Female	No		Yes	FL resident	04/29/20
39,666	Orange	41	Female	No		Yes	FL resident	04/29/20
39,667	Orange	22	Female	No		Yes	FL resident	04/29/20
39,668	Orange	34	Female	Yes	GA	Yes	FL resident	04/29/20
39,669	Orange	12	Female	No		Yes	FL resident	04/29/20
39,670	Orange	55	Female	Yes	PA	No	FL resident	04/29/20
39,671	Orange	93	Female	No		Yes	FL resident	04/29/20
39,672	Orange	21	Female	No		Yes	FL resident	04/29/20
39,673	Orange	81	Female	No		No	FL resident	04/29/20
39,674	Orange	45	Male	No		Unknown	FL resident	04/30/20
39,675	Orange	38	Female	No		Unknown	FL resident	04/30/20
39,676	Orange	42	Male	No		No	FL resident	04/30/20
39,677	Orange	49	Male	No		Yes	FL resident	04/30/20
39,678	Orange	27	Male	Yes	FL; UNKNOWN	No	FL resident	04/30/20
39,679	Orange	54	Female	No		Unknown	FL resident	04/30/20
39,680	Orange	30	Male	No			FL resident	04/30/20
39,681	Orange	48	Female	No		Yes	FL resident	04/30/20
39,682	Orange	34	Female	No		Yes	FL resident	04/30/20
39,683	Orange	41	Male	No		No	FL resident	04/30/20
39,684	Orange	13	Male	No		Yes	FL resident	04/30/20
39,685	Orange	64	Male	No		Unknown	FL resident	04/30/20
39,686	Orange	30	Female	No		Yes	FL resident	04/30/20
39,687	Orange	62	Male	Yes	FL; NY	Yes	FL resident	04/30/20
39,688	Orange	63	Male	No		Yes	FL resident	04/30/20
39,689	Orange	45	Male	No		Yes	FL resident	04/30/20
39,690	Orange	71	Female	No		Yes	FL resident	04/30/20
39,691	Orange	55	Female	No		Yes	FL resident	04/30/20
39,692	Orange	21	Female	Unknown			FL resident	05/01/20
39,693	Orange	72	Male	No		Yes	FL resident	05/01/20
39,694	Orange	4	Male	No		Yes	FL resident	05/01/20
39,695	Orange	37	Female	No		No	FL resident	05/01/20
39,696	Orange	32	Female	Yes	CA; FL	Yes	FL resident	05/01/20
39,697	Orange	24	Female	No		No	FL resident	05/01/20
39,698	Orange	11	Female	No		Yes	FL resident	05/01/20
39,699	Orange	72	Male	No		Yes	FL resident	05/01/20
39,700	Orange	55	Male	No		No	FL resident	05/01/20
39,701	Orange	71	Male	No		Unknown	FL resident	05/01/20
39,702	Orange	46	Male	No		Yes	FL resident	05/01/20
39,703	Orange	27	Female	No		Yes	FL resident	05/01/20
39,704	Orange	30	Female	No		Yes	FL resident	05/01/20
39,705	Orange	23	Male	Unknown			FL resident	05/01/20
39,706	Orange	54	Female	No		Yes	FL resident	05/01/20
39,707	Orange	72	Female	No		Yes	FL resident	05/01/20
39,708	Orange	29	Male	No		Yes	FL resident	05/01/20
39,709	Orange	74	Female	Unknown		Unknown	FL resident	05/02/20
39,710	Orange	50	Male	No		Unknown	FL resident	05/02/20
39,711	Orange	76	Female	No		Unknown	FL resident	05/02/20
39,712	Orange	22	Female	No		Yes	FL resident	05/02/20
39,713	Orange	34	Female	No		Yes	FL resident	05/02/20
39,714	Orange	46	Female	No		Yes	FL resident	05/02/20
39,715	Orange	27	Male	Yes	AL	Yes	FL resident	05/02/20
39,716	Orange	18	Female	No		No	FL resident	05/02/20
39,717	Orange	28	Male	No		Yes	FL resident	05/02/20
39,718	Orange	52	Female	No		No	FL resident	05/02/20
39,719	Orange	24	Male	No		Yes	FL resident	05/03/20
39,720	Orange	45	Female	Unknown			FL resident	05/03/20

Coronavirus: line list of cases

Data verified as of May 26, 2020 at 10 AM

Data in this report are provisional and subject to change.

Case	County	Age	Gender	Travel related	Travel detail	Contact with a confirmed case	Jurisdiction	Date case counted
39,721	Orange	35	Male	No		No	FL resident	05/03/20
39,722	Orange	59	Female	No		Yes	FL resident	05/03/20
39,723	Orange	29	Female	No		Yes	FL resident	05/03/20
39,724	Orange	30	Male	No		Yes	FL resident	05/03/20
39,725	Orange	39	Female	No		Unknown	FL resident	05/03/20
39,726	Orange	67	Male	No		Unknown	FL resident	05/03/20
39,727	Orange	39	Female	No		Yes	FL resident	05/04/20
39,728	Orange	23	Female	No		Yes	FL resident	05/04/20
39,729	Orange	93	Male	No		No	FL resident	05/04/20
39,730	Orange	28	Female	No		Yes	FL resident	05/04/20
39,731	Orange	28	Male	No		Yes	FL resident	05/04/20
39,732	Orange	29	Male	No		Yes	FL resident	05/05/20
39,733	Orange	47	Male	Yes	FL; UNKNOWN	Unknown	FL resident	05/05/20
39,734	Orange	35	Male	No		Yes	FL resident	05/05/20
39,735	Orange	48	Male	No		No	FL resident	05/05/20
39,736	Orange	52	Female	No			FL resident	05/05/20
39,737	Orange	67	Male	No		No	FL resident	05/05/20
39,738	Orange	25	Male	No		Yes	FL resident	05/05/20
39,739	Orange	56	Male	No		Yes	FL resident	05/05/20
39,740	Orange	39	Female	Unknown			FL resident	05/05/20
39,741	Orange	57	Male	No		Yes	FL resident	05/05/20
39,742	Orange	29	Female	No		No	FL resident	05/05/20
39,743	Orange	20	Female	No		Yes	FL resident	05/05/20
39,744	Orange	63	Female	No		Yes	FL resident	05/05/20
39,745	Orange	27	Female	No		No	FL resident	05/05/20
39,746	Orange	48	Male	No		Yes	FL resident	05/05/20
39,747	Orange	49	Male	No		Unknown	FL resident	05/05/20
39,748	Orange	16	Male	No		Yes	FL resident	05/06/20
39,749	Orange	26	Male	No		Yes	FL resident	05/06/20
39,750	Orange	26	Male	No		Yes	FL resident	05/06/20
39,751	Orange	55	Male	No		No	FL resident	05/06/20
39,752	Orange	24	Female	Unknown		Unknown	FL resident	05/06/20
39,753	Orange	52	Female	No		No	FL resident	05/06/20
39,754	Orange	52	Female	No		Yes	FL resident	05/06/20
39,755	Orange	29	Female	No		Yes	FL resident	05/06/20
39,756	Orange	38	Female	No		No	FL resident	05/06/20
39,757	Orange	75	Female	No		Yes	FL resident	05/06/20
39,758	Orange	42	Male	No		Yes	FL resident	05/06/20
39,759	Orange	47	Female	No		No	FL resident	05/06/20
39,760	Orange	28	Male	Yes	FL; UNKNOWN	Unknown	FL resident	05/06/20
39,761	Orange	31	Female	No		Yes	FL resident	05/06/20
39,762	Orange	59	Female	No		Unknown	FL resident	05/06/20
39,763	Orange	34	Female	No		Yes	FL resident	05/06/20
39,764	Orange	20	Male	No		No	FL resident	05/07/20
39,765	Orange	44	Female	No		Unknown	FL resident	05/07/20
39,766	Orange	71	Female	No		No	FL resident	05/07/20
39,767	Orange	38	Male	Unknown		Yes	FL resident	05/07/20
39,768	Orange	68	Female	Unknown		Unknown	FL resident	05/07/20
39,769	Orange	23	Female	No		No	FL resident	05/07/20
39,770	Orange	41	Female	No		No	FL resident	05/08/20
39,771	Orange	26	Male	No		Yes	FL resident	05/08/20
39,772	Orange	19	Male	No		Yes	FL resident	05/08/20
39,773	Orange	52	Female	Unknown			FL resident	05/08/20
39,774	Orange	28	Female	No		No	FL resident	05/08/20
39,775	Orange	31	Male	No		Yes	FL resident	05/08/20
39,776	Orange	42	Male	No		No	FL resident	05/08/20
39,777	Orange	81	Female	No		No	FL resident	05/08/20
39,778	Orange	77	Male	No		Yes	FL resident	05/08/20
39,779	Orange	14	Female	No		Yes	FL resident	05/08/20
39,780	Orange	40	Female	No		No	FL resident	05/08/20
39,781	Orange	39	Female	No		Yes	FL resident	05/08/20
39,782	Orange	67	Female	No		Yes	FL resident	05/08/20

Coronavirus: line list of cases

Data verified as of May 26, 2020 at 10 AM

Data in this report are provisional and subject to change.

Case	County	Age	Gender	Travel related	Travel detail	Contact with a confirmed case	Jurisdiction	Date case counted
39,783	Orange	38	Male	No		Yes	FL resident	05/08/20
39,784	Orange	56	Male	No		No	FL resident	05/08/20
39,785	Orange	25	Female	No		Yes	FL resident	05/08/20
39,786	Orange	41	Male	Unknown			FL resident	05/08/20
39,787	Orange	26	Female	Unknown		Yes	FL resident	05/09/20
39,788	Orange	53	Male	No		Yes	FL resident	05/09/20
39,789	Orange	40	Male	No		Yes	FL resident	05/09/20
39,790	Orange	36	Male	No		Yes	FL resident	05/09/20
39,791	Orange	48	Female	No		No	FL resident	05/09/20
39,792	Orange	67	Male	Yes	NY	Unknown	FL resident	05/09/20
39,793	Orange	42	Female	No		Yes	FL resident	05/09/20
39,794	Orange	38	Male	Unknown			FL resident	05/09/20
39,795	Orange	47	Male	No		No	FL resident	05/09/20
39,796	Orange	16	Female	No		Yes	FL resident	05/09/20
39,797	Orange	1	Female	No		Yes	FL resident	05/09/20
39,798	Orange	35	Male	No		Yes	FL resident	05/09/20
39,799	Orange	28	Female	No		No	FL resident	05/09/20
39,800	Orange	101	Male	No		Yes	FL resident	05/09/20
39,801	Orange	33	Female	No		Unknown	FL resident	05/09/20
39,802	Orange	14	Male	No		Yes	FL resident	05/10/20
39,803	Orange	33	Male	No			FL resident	05/10/20
39,804	Orange	57	Male	No		Yes	FL resident	05/10/20
39,805	Orange	49	Female	No		No	FL resident	05/11/20
39,806	Orange	88	Female	No		Unknown	FL resident	05/11/20
39,807	Orange	5	Male	No		Yes	FL resident	05/11/20
39,808	Orange	29	Male	No		Yes	FL resident	05/11/20
39,809	Orange	45	Male	Yes	DE	No	FL resident	05/11/20
39,810	Orange	71	Male	No		Yes	FL resident	05/11/20
39,811	Orange	28	Male	No		Yes	FL resident	05/11/20
39,812	Orange	63	Female	No		Yes	FL resident	05/11/20
39,813	Orange	25	Male	No		No	FL resident	05/11/20
39,814	Orange	48	Female	No		No	FL resident	05/11/20
39,815	Orange	64	Male	No		No	FL resident	05/11/20
39,816	Orange	61	Female	Yes	FL; PERU	Unknown	FL resident	05/11/20
39,817	Orange	47	Male	Unknown			FL resident	05/11/20
39,818	Orange	37	Male	No		No	FL resident	05/12/20
39,819	Orange	63	Female	No		Unknown	FL resident	05/12/20
39,820	Orange	62	Male	No		No	FL resident	05/12/20
39,821	Orange	47	Female	No		No	FL resident	05/12/20
39,822	Orange	21	Female	No		No	FL resident	05/12/20
39,823	Orange	38	Female	No		No	FL resident	05/12/20
39,824	Orange	48	Male	No		Unknown	FL resident	05/12/20
39,825	Orange	54	Male	Unknown			FL resident	05/12/20
39,826	Orange	73	Male	No		Unknown	FL resident	05/12/20
39,827	Orange	62	Female	No		Yes	FL resident	05/12/20
39,828	Orange	37	Male	Yes	BRAZIL; FL	No	FL resident	05/12/20
39,829	Orange	53	Female	No		Yes	FL resident	05/12/20
39,830	Orange	54	Male	No		Yes	FL resident	05/12/20
39,831	Orange	32	Female	Unknown			FL resident	05/12/20
39,832	Orange	38	Female	Unknown			FL resident	05/12/20
39,833	Orange	50	Female	Unknown			FL resident	05/12/20
39,834	Orange	27	Female	No		No	FL resident	05/12/20
39,835	Orange	17	Male	No		Yes	FL resident	05/12/20
39,836	Orange	37	Male	No		No	FL resident	05/12/20
39,837	Orange	16	Male	No		Yes	FL resident	05/12/20
39,838	Orange	64	Female	No		No	FL resident	05/12/20
39,839	Orange	25	Male	No		No	FL resident	05/12/20
39,840	Orange	8	Male	No		Yes	FL resident	05/12/20
39,841	Orange	28	Female	No		Yes	FL resident	05/12/20
39,842	Orange	79	Female	No		Unknown	FL resident	05/12/20
39,843	Orange	34	Female	No		Yes	FL resident	05/12/20
39,844	Orange	60	Male	No		Yes	FL resident	05/12/20

Coronavirus: line list of cases

Data verified as of May 26, 2020 at 10 AM

Data in this report are provisional and subject to change.

Case	County	Age	Gender	Travel related	Travel detail	Contact with a confirmed case	Jurisdiction	Date case counted
39,845	Orange	47	Male	No		Yes	FL resident	05/12/20
39,846	Orange	80	Male	Yes	NJ	Yes	FL resident	05/12/20
39,847	Orange	37	Female	Unknown			FL resident	05/13/20
39,848	Orange	37	Female	No		Yes	FL resident	05/13/20
39,849	Orange	36	Female	No		Yes	FL resident	05/13/20
39,850	Orange	36	Male	No		Yes	FL resident	05/13/20
39,851	Orange	21	Female	No		No	FL resident	05/13/20
39,852	Orange	48	Male	No		Unknown	FL resident	05/13/20
39,853	Orange	15	Male	No		Yes	FL resident	05/13/20
39,854	Orange	21	Female	No		Yes	FL resident	05/13/20
39,855	Orange	45	Female	Unknown			FL resident	05/13/20
39,856	Orange	27	Female	No		Yes	FL resident	05/13/20
39,857	Orange	42	Male	No		Yes	FL resident	05/13/20
39,858	Orange	60	Female	No		Yes	FL resident	05/13/20
39,859	Orange	25	Male	Unknown			FL resident	05/13/20
39,860	Orange	56	Male	No		Unknown	FL resident	05/13/20
39,861	Orange	57	Male	No		Yes	FL resident	05/14/20
39,862	Orange	62	Male	Unknown			FL resident	05/14/20
39,863	Orange	33	Female	Unknown			FL resident	05/14/20
39,864	Orange	31	Female	No		Unknown	FL resident	05/14/20
39,865	Orange	38	Female	No		Yes	FL resident	05/14/20
39,866	Orange	23	Female	No		Unknown	FL resident	05/14/20
39,867	Orange	42	Male	No		No	FL resident	05/14/20
39,868	Orange	28	Male	Unknown			FL resident	05/14/20
39,869	Orange	31	Male	No		No	FL resident	05/14/20
39,870	Orange	32	Male	No		Yes	FL resident	05/14/20
39,871	Orange	66	Male	Yes	GA	Unknown	FL resident	05/14/20
39,872	Orange	22	Female	No		No	FL resident	05/14/20
39,873	Orange	46	Male	Yes	IL	Yes	FL resident	05/14/20
39,874	Orange	69	Female	Yes	NC; TX	Unknown	FL resident	05/14/20
39,875	Orange	48	Male	Unknown			FL resident	05/14/20
39,876	Orange	23	Female	Unknown			FL resident	05/14/20
39,877	Orange	37	Male	No		Yes	FL resident	05/14/20
39,878	Orange	40	Male	Unknown			FL resident	05/14/20
39,879	Orange	36	Female	Yes	IL	Yes	FL resident	05/14/20
39,880	Orange	83	Male	Unknown			FL resident	05/14/20
39,881	Orange	60	Female	No		No	FL resident	05/14/20
39,882	Orange	30	Male	Unknown		Yes	FL resident	05/14/20
39,883	Orange	51	Male	No		Yes	FL resident	05/14/20
39,884	Orange	52	Male	Unknown			FL resident	05/14/20
39,885	Orange	89	Female	No		Yes	FL resident	05/14/20
39,886	Orange	65	Male	No		No	FL resident	05/14/20
39,887	Orange	32	Male	No		Yes	FL resident	05/15/20
39,888	Orange	64	Male	Unknown		Unknown	FL resident	05/15/20
39,889	Orange	32	Male	Unknown			FL resident	05/15/20
39,890	Orange	50	Male	No		Yes	FL resident	05/15/20
39,891	Orange	50	Female	Unknown		Yes	FL resident	05/15/20
39,892	Orange	44	Male	No		No	FL resident	05/15/20
39,893	Orange	60	Male	No		Unknown	FL resident	05/15/20
39,894	Orange	36	Female	Yes	CT; FL	Yes	FL resident	05/15/20
39,895	Orange	72	Male	No		No	FL resident	05/15/20
39,896	Orange	14	Male	Unknown			FL resident	05/15/20
39,897	Orange	46	Female	Unknown			FL resident	05/15/20
39,898	Orange	35	Female	No		Yes	FL resident	05/15/20
39,899	Orange	47	Female	No		Yes	FL resident	05/15/20
39,900	Orange	56	Male	No		Unknown	FL resident	05/15/20
39,901	Orange	58	Male	No		Unknown	FL resident	05/15/20
39,902	Orange	56	Female	No		Yes	FL resident	05/15/20
39,903	Orange	12	Male	No		Yes	FL resident	05/15/20
39,904	Orange	59	Male	Yes	DE; PA	Yes	FL resident	05/16/20
39,905	Orange	33	Female	No		Yes	FL resident	05/16/20
39,906	Orange	49	Male	Yes	BRAZIL	Yes	FL resident	05/16/20

Coronavirus: line list of cases

Data verified as of May 26, 2020 at 10 AM

Data in this report are provisional and subject to change.

Case	County	Age	Gender	Travel related	Travel detail	Contact with a confirmed case	Jurisdiction	Date case counted
39,907	Orange	39	Male	No		Yes	FL resident	05/16/20
39,908	Orange	38	Male	No		Yes	FL resident	05/16/20
39,909	Orange	48	Male	Unknown			FL resident	05/16/20
39,910	Orange	42	Female	No		No	FL resident	05/16/20
39,911	Orange	8	Male	No		Yes	FL resident	05/16/20
39,912	Orange	33	Male	No		No	FL resident	05/16/20
39,913	Orange	48	Male	Unknown			FL resident	05/16/20
39,914	Orange	36	Male	No		No	FL resident	05/16/20
39,915	Orange	77	Female	Yes	FL; UNKNOWN	Yes	FL resident	05/16/20
39,916	Orange	40	Male	Unknown			FL resident	05/16/20
39,917	Orange	61	Male	No		Yes	FL resident	05/16/20
39,918	Orange	59	Female	No		Yes	FL resident	05/16/20
39,919	Orange	30	Female	No		Yes	FL resident	05/16/20
39,920	Orange	53	Female	Unknown			FL resident	05/16/20
39,921	Orange	12	Male	No		Yes	FL resident	05/16/20
39,922	Orange	9	Female	Unknown		Yes	FL resident	05/16/20
39,923	Orange	56	Female	No		Yes	FL resident	05/16/20
39,924	Orange	48	Male	No		Yes	FL resident	05/16/20
39,925	Orange	49	Female	Unknown		Yes	FL resident	05/16/20
39,926	Orange	46	Male	No		Yes	FL resident	05/16/20
39,927	Orange	27	Male	No		Yes	FL resident	05/16/20
39,928	Orange	56	Male	Yes	IL	Yes	FL resident	05/16/20
39,929	Orange	51	Female	Yes	FL; MD	Yes	FL resident	05/16/20
39,930	Orange	62	Male	No		Yes	FL resident	05/17/20
39,931	Orange	51	Male	No		Yes	FL resident	05/17/20
39,932	Orange	36	Female	No		No	FL resident	05/17/20
39,933	Orange	47	Female	No		No	FL resident	05/17/20
39,934	Orange	42	Male	No		Yes	FL resident	05/17/20
39,935	Orange	73	Female	Unknown		Yes	FL resident	05/17/20
39,936	Orange	25	Female	No		No	FL resident	05/17/20
39,937	Orange	73	Female	No		Unknown	FL resident	05/17/20
39,938	Orange	81	Female	Unknown			FL resident	05/17/20
39,939	Orange	90	Male	No		Unknown	FL resident	05/17/20
39,940	Orange	29	Male	Yes	CA; FL	No	FL resident	05/17/20
39,941	Orange	29	Male	No			FL resident	05/17/20
39,942	Orange	31	Male	Yes	NC	Yes	FL resident	05/17/20
39,943	Orange	45	Female	No		No	FL resident	05/17/20
39,944	Orange	35	Male	Unknown			FL resident	05/17/20
39,945	Orange	57	Male	No		No	FL resident	05/17/20
39,946	Orange	84	Male	No		No	FL resident	05/17/20
39,947	Orange	51	Male	No		No	FL resident	05/17/20
39,948	Orange	19	Female	No		Yes	FL resident	05/17/20
39,949	Orange	19	Female	No		Yes	FL resident	05/17/20
39,950	Orange	61	Female	No		No	FL resident	05/18/20
39,951	Orange	62	Male	No		Yes	FL resident	05/18/20
39,952	Orange	43	Male	Unknown			FL resident	05/18/20
39,953	Orange	21	Female	No		No	FL resident	05/18/20
39,954	Orange	62	Male	Unknown			FL resident	05/18/20
39,955	Orange	37	Male	No		Yes	FL resident	05/18/20
39,956	Orange	51	Male	Unknown		Yes	FL resident	05/18/20
39,957	Orange	34	Male	No		No	FL resident	05/18/20
39,958	Orange	46	Male	Yes	UT	Yes	FL resident	05/18/20
39,959	Orange	45	Female	No		Yes	FL resident	05/18/20
39,960	Orange	0	Female	No		Yes	FL resident	05/18/20
39,961	Orange	39	Female	Unknown			FL resident	05/18/20
39,962	Orange	55	Male	No			FL resident	05/18/20
39,963	Orange	22	Male	Yes	DE; FL	Yes	FL resident	05/18/20
39,964	Orange	52	Female	No		Yes	FL resident	05/18/20
39,965	Orange	36	Female	No		Yes	FL resident	05/18/20
39,966	Orange	44	Male	Yes	DE; FL	Yes	FL resident	05/18/20
39,967	Orange	53	Male	Unknown		Yes	FL resident	05/18/20
39,968	Orange	36	Female	No		Yes	FL resident	05/18/20

Coronavirus: line list of cases

Data verified as of May 26, 2020 at 10 AM

Data in this report are provisional and subject to change.

Case	County	Age	Gender	Travel related	Travel detail	Contact with a confirmed case	Jurisdiction	Date case counted
39,969	Orange	26	Female	No		Yes	FL resident	05/18/20
39,970	Orange	7	Male	No		Yes	FL resident	05/18/20
39,971	Orange	26	Female	No		Yes	FL resident	05/18/20
39,972	Orange	29	Male	Unknown			FL resident	05/18/20
39,973	Orange	60	Male	No		Yes	FL resident	05/18/20
39,974	Orange	67	Female	Unknown			FL resident	05/18/20
39,975	Orange	54	Female	No		No	FL resident	05/18/20
39,976	Orange	35	Female	No		Yes	FL resident	05/18/20
39,977	Orange	56	Male	No		Yes	FL resident	05/18/20
39,978	Orange	24	Female	No		Yes	FL resident	05/18/20
39,979	Orange	43	Male	Unknown			FL resident	05/18/20
39,980	Orange	33	Female	No		Yes	FL resident	05/19/20
39,981	Orange	34	Female	No		No	FL resident	05/19/20
39,982	Orange	20	Female	Unknown			FL resident	05/19/20
39,983	Orange	25	Female	No		Yes	FL resident	05/19/20
39,984	Orange	52	Male	No		Yes	FL resident	05/19/20
39,985	Orange	27	Male	No		Yes	FL resident	05/19/20
39,986	Orange	61	Male	Yes	CA; FL	Yes	FL resident	05/19/20
39,987	Orange	49	Male	Unknown		Yes	FL resident	05/19/20
39,988	Orange	31	Male	Unknown			FL resident	05/19/20
39,989	Orange	31	Female	Yes	NC	Yes	FL resident	05/19/20
39,990	Orange	28	Male	Unknown			FL resident	05/19/20
39,991	Orange	80	Male	No		No	FL resident	05/19/20
39,992	Orange	62	Male	No		No	FL resident	05/19/20
39,993	Orange	30	Male	Unknown			FL resident	05/20/20
39,994	Orange	39	Female	Unknown			FL resident	05/20/20
39,995	Orange	36	Male	No		No	FL resident	05/20/20
39,996	Orange	37	Male	No		No	FL resident	05/20/20
39,997	Orange	48	Female	Yes	FL; UT	Yes	FL resident	05/20/20
39,998	Orange	72	Male	No		Yes	FL resident	05/20/20
39,999	Orange	43	Male	Unknown			FL resident	05/20/20
40,000	Orange	57	Female	No		Yes	FL resident	05/20/20
40,001	Orange	43	Male	Unknown			FL resident	05/20/20
40,002	Orange	45	Female	No		No	FL resident	05/20/20
40,003	Orange	86	Male	No		No	FL resident	05/20/20
40,004	Orange	35	Female	Unknown			FL resident	05/20/20
40,005	Orange	30	Female	No		No	FL resident	05/20/20
40,006	Orange	25	Male	Unknown			FL resident	05/20/20
40,007	Orange	27	Male	Unknown			FL resident	05/20/20
40,008	Orange	47	Male	No		No	FL resident	05/20/20
40,009	Orange	73	Female	No		Unknown	FL resident	05/20/20
40,010	Orange	70	Male	No		Unknown	FL resident	05/20/20
40,011	Orange	54	Male	No		No	FL resident	05/20/20
40,012	Orange	41	Male	No		Yes	FL resident	05/21/20
40,013	Orange	12	Male	No		Yes	FL resident	05/21/20
40,014	Orange	2	Male	No		Yes	FL resident	05/21/20
40,015	Orange	27	Male	No		No	FL resident	05/21/20
40,016	Orange	30	Male	Unknown			FL resident	05/21/20
40,017	Orange	20	Male	Unknown		Yes	FL resident	05/21/20
40,018	Orange	5	Female	No		Yes	FL resident	05/21/20
40,019	Orange	35	Male	No		Yes	FL resident	05/21/20
40,020	Orange	42	Female	Unknown			FL resident	05/21/20
40,021	Orange	53	Male	Unknown			FL resident	05/21/20
40,022	Orange	3	Female	No		Yes	FL resident	05/21/20
40,023	Orange	72	Female	Unknown			FL resident	05/21/20
40,024	Orange	53	Female	No		Yes	FL resident	05/21/20
40,025	Orange	48	Female	Unknown		Yes	FL resident	05/21/20
40,026	Orange	48	Female	Unknown			FL resident	05/21/20
40,027	Orange	56	Female	Unknown			FL resident	05/21/20
40,028	Orange	49	Male	Unknown			FL resident	05/21/20
40,029	Orange	47	Male	Unknown			FL resident	05/21/20
40,030	Orange	51	Male	No		Unknown	FL resident	05/21/20

Coronavirus: line list of cases

Data verified as of May 26, 2020 at 10 AM

Data in this report are provisional and subject to change.

Case	County	Age	Gender	Travel related	Travel detail	Contact with a confirmed case	Jurisdiction	Date case counted
40,031	Orange	43	Male	Unknown			FL resident	05/21/20
40,032	Orange	31	Male	Unknown			FL resident	05/22/20
40,033	Orange	27	Female	Unknown			FL resident	05/22/20
40,034	Orange	25	Female	Unknown			FL resident	05/22/20
40,035	Orange	20	Female	Unknown			FL resident	05/22/20
40,036	Orange	59	Male	Unknown			FL resident	05/22/20
40,037	Orange	52	Male	Unknown			FL resident	05/22/20
40,038	Orange	49	Female	Unknown			FL resident	05/22/20
40,039	Orange	66	Female	Unknown			FL resident	05/22/20
40,040	Orange	44	Male	Unknown			FL resident	05/22/20
40,041	Orange	48	Male	Unknown			FL resident	05/22/20
40,042	Orange	60	Male	Yes	FL; NY	No	FL resident	05/22/20
40,043	Orange	49	Male	No		No	FL resident	05/22/20
40,044	Orange	41	Male	Unknown			FL resident	05/22/20
40,045	Orange	46	Female	Unknown			FL resident	05/22/20
40,046	Orange	58	Female	Unknown			FL resident	05/22/20
40,047	Orange	16	Male	Unknown			FL resident	05/22/20
40,048	Orange	77	Female	Unknown			FL resident	05/22/20
40,049	Orange	42	Male	Unknown			FL resident	05/22/20
40,050	Orange	32	Male	Unknown			FL resident	05/22/20
40,051	Orange	48	Female	Unknown			FL resident	05/22/20
40,052	Orange	81	Male	Unknown			FL resident	05/22/20
40,053	Orange	45	Male	Unknown			FL resident	05/22/20
40,054	Orange	34	Female	Unknown			FL resident	05/22/20
40,055	Orange	56	Female	Unknown			FL resident	05/22/20
40,056	Orange	31	Male	Unknown			FL resident	05/22/20
40,057	Orange	40	Male	Unknown			FL resident	05/22/20
40,058	Orange	34	Male	Unknown			FL resident	05/22/20
40,059	Orange	31	Male	Unknown			FL resident	05/22/20
40,060	Orange	39	Female	Unknown			FL resident	05/22/20
40,061	Orange	47	Unknown	No		No	FL resident	05/22/20
40,062	Orange	15	Male	Unknown			FL resident	05/23/20
40,063	Orange	70	Female	Unknown			FL resident	05/23/20
40,064	Orange	40	Female	Unknown			FL resident	05/23/20
40,065	Orange	31	Female	Unknown			FL resident	05/23/20
40,066	Orange	23	Male	Unknown			FL resident	05/23/20
40,067	Orange	45	Male	Unknown			FL resident	05/23/20
40,068	Orange	34	Male	Unknown			FL resident	05/23/20
40,069	Orange	51	Female	Unknown			FL resident	05/23/20
40,070	Orange	45	Male	Unknown			FL resident	05/23/20
40,071	Orange	23	Male	Unknown			FL resident	05/23/20
40,072	Orange	46	Female	Unknown			FL resident	05/23/20
40,073	Orange	28	Male	Unknown			FL resident	05/23/20
40,074	Orange	46	Male	Unknown			FL resident	05/23/20
40,075	Orange	4	Female	Unknown			FL resident	05/23/20
40,076	Orange	29	Female	Unknown			FL resident	05/23/20
40,077	Orange	47	Male	No		No	FL resident	05/23/20
40,078	Orange	10	Female	Unknown		Yes	FL resident	05/23/20
40,079	Orange	77	Male	Unknown			FL resident	05/23/20
40,080	Orange	6	Female	Unknown			FL resident	05/23/20
40,081	Orange	60	Male	Unknown			FL resident	05/23/20
40,082	Orange	32	Male	Unknown			FL resident	05/23/20
40,083	Orange	52	Male	Unknown			FL resident	05/23/20
40,084	Orange	38	Male	Unknown			FL resident	05/23/20
40,085	Orange	16	Female	Unknown			FL resident	05/23/20
40,086	Orange	28	Female	Unknown			FL resident	05/23/20
40,087	Orange	0	Female	Unknown			FL resident	05/23/20
40,088	Orange	44	Male	Unknown		Yes	FL resident	05/24/20
40,089	Orange	60	Male	Unknown			FL resident	05/24/20
40,090	Orange	57	Male	Unknown			FL resident	05/24/20
40,091	Orange	57	Female	Unknown			FL resident	05/24/20
40,092	Orange	28	Male	Unknown			FL resident	05/24/20

Coronavirus: line list of cases

Data verified as of May 26, 2020 at 10 AM

Data in this report are provisional and subject to change.

Case	County	Age	Gender	Travel related	Travel detail	Contact with a confirmed case	Jurisdiction	Date case counted
40,093	Orange	45	Male	Unknown			FL resident	05/24/20
40,094	Orange	36	Male	Unknown			FL resident	05/24/20
40,095	Orange	33	Female	Unknown			FL resident	05/24/20
40,096	Orange	35	Male	Unknown		Yes	FL resident	05/24/20
40,097	Orange	53	Female	Unknown		Yes	FL resident	05/24/20
40,098	Orange	15	Male	Unknown		Yes	FL resident	05/24/20
40,099	Orange	23	Male	Unknown			FL resident	05/24/20
40,100	Orange	62	Female	Unknown			FL resident	05/24/20
40,101	Orange	3	Male	Unknown		Yes	FL resident	05/24/20
40,102	Orange	50	Male	Unknown			FL resident	05/24/20
40,103	Orange	43	Male	Unknown			FL resident	05/24/20
40,104	Orange	34	Male	Unknown			FL resident	05/24/20
40,105	Orange	56	Female	Unknown			FL resident	05/24/20
40,106	Orange	20	Female	Unknown			FL resident	05/24/20
40,107	Orange	50	Male	Unknown			FL resident	05/24/20
40,108	Orange	51	Female	Unknown			FL resident	05/24/20
40,109	Orange	2	Female	Unknown		Yes	FL resident	05/24/20
40,110	Orange	47	Male	Unknown			FL resident	05/24/20
40,111	Orange	51	Female	Unknown			FL resident	05/24/20
40,112	Orange	24	Male	Unknown			FL resident	05/24/20
40,113	Orange	83	Female	Unknown			FL resident	05/24/20
40,114	Orange	37	Female	Unknown			FL resident	05/24/20
40,115	Orange	46	Female	Unknown		Yes	FL resident	05/24/20
40,116	Orange	40	Male	Unknown			FL resident	05/24/20
40,117	Orange		Male	Unknown			FL resident	05/24/20
40,118	Orange	34	Male	Unknown		Yes	FL resident	05/24/20
40,119	Orange	41	Female	Unknown		Yes	FL resident	05/24/20
40,120	Orange	63	Female	Unknown			FL resident	05/24/20
40,121	Orange	30	Female	Unknown			FL resident	05/24/20
40,122	Orange	29	Male	Unknown		Yes	FL resident	05/24/20
40,123	Orange	23	Male	Unknown			FL resident	05/25/20
40,124	Orange	43	Male	Unknown			FL resident	05/25/20
40,125	Orange	36	Female	Unknown		Yes	FL resident	05/25/20
40,126	Orange	7	Male	Unknown		Yes	FL resident	05/25/20
40,127	Orange	34	Female	Unknown		Yes	FL resident	05/25/20
40,128	Orange	37	Male	Unknown		Yes	FL resident	05/25/20
40,129	Orange	23	Male	Unknown			FL resident	05/25/20
40,130	Orange	1	Male	Unknown			FL resident	05/25/20
40,131	Orange	45	Male	Unknown			FL resident	05/25/20
40,132	Orange	46	Male	Unknown			FL resident	05/25/20
40,133	Orange	57	Male	Unknown			FL resident	05/25/20
40,134	Orange	42	Male	Unknown			FL resident	05/25/20
40,135	Orange	45	Female	Unknown			FL resident	05/25/20
40,136	Orange	28	Male	Unknown			FL resident	05/25/20
40,137	Orange	35	Male	Unknown			FL resident	05/25/20
40,138	Orange	30	Female	Unknown			FL resident	05/26/20
40,139	Orange	25	Male	Unknown			FL resident	05/26/20
40,140	Orange	70	Female	Unknown		Yes	FL resident	05/26/20
40,141	Orange	42	Female	Unknown		Yes	FL resident	05/26/20
40,142	Orange	78	Male	Unknown			FL resident	05/26/20
40,143	Orange	26	Male	Unknown			FL resident	05/26/20
40,144	Orange	26	Male	Unknown			FL resident	05/26/20
40,145	Orange	28	Female	Unknown		Unknown	Non-FL resident	03/17/20
40,146	Orange	62	Male	Unknown		Yes	Non-FL resident	03/19/20
40,147	Orange	22	Female	Yes	FL; NC	Unknown	Non-FL resident	03/19/20
40,148	Orange	73	Female	No		No	Non-FL resident	03/21/20
40,149	Orange	34	Male	Yes	FL; PERU	Yes	Non-FL resident	03/21/20
40,150	Orange	33	Female	Yes	FL; PERU	Yes	Non-FL resident	03/21/20
40,151	Orange	26	Female	Yes	CO	No	Non-FL resident	03/24/20
40,152	Orange	54	Female	Yes	NJ	Yes	Non-FL resident	03/24/20
40,153	Orange	77	Male	Yes	FL; NY	Yes	Non-FL resident	03/25/20
40,154	Orange	56	Female	Unknown		Yes	Non-FL resident	03/25/20

Coronavirus: line list of cases

Data verified as of May 26, 2020 at 10 AM

Data in this report are provisional and subject to change.

Case	County	Age	Gender	Travel related	Travel detail	Contact with a confirmed case	Jurisdiction	Date case counted
40,155	Orange	54	Male	Yes	CA; RUSSIA	Unknown	Non-FL resident	03/25/20
40,156	Orange	35	Male	Unknown		Yes	Non-FL resident	03/26/20
40,157	Orange	31	Male	No		Yes	Non-FL resident	03/26/20
40,158	Orange	58	Male	No		Yes	Non-FL resident	03/27/20
40,159	Orange	61	Male	Yes	FL; NY	No	Non-FL resident	03/27/20
40,160	Orange	82	Female	Yes	NY	Unknown	Non-FL resident	03/27/20
40,161	Orange	76	Male	Yes	NY	Yes	Non-FL resident	03/27/20
40,162	Orange	47	Female	Yes	NY	Unknown	Non-FL resident	03/28/20
40,163	Orange	39	Male	Yes	FL; NY	Yes	Non-FL resident	03/28/20
40,164	Orange	61	Female	Yes	NY	Unknown	Non-FL resident	03/28/20
40,165	Orange	74	Female	Unknown		Yes	Non-FL resident	03/29/20
40,166	Orange	76	Male	Yes	NY	Unknown	Non-FL resident	03/29/20
40,167	Orange	25	Male	Yes	NJ	Yes	Non-FL resident	03/29/20
40,168	Orange	43	Female	No		No	Non-FL resident	03/29/20
40,169	Orange	21	Female	Yes	SPAIN	Unknown	Non-FL resident	03/29/20
40,170	Orange	66	Female	No		Yes	Non-FL resident	03/29/20
40,171	Orange	70	Male	Yes	FL; NY	No	Non-FL resident	03/30/20
40,172	Orange	55	Male	Unknown		Unknown	Non-FL resident	03/30/20
40,173	Orange	53	Male	Yes	GA	Unknown	Non-FL resident	03/30/20
40,174	Orange	17	Male	Yes	FL; MI	No	Non-FL resident	03/30/20
40,175	Orange	49	Male	Yes	NY	Unknown	Non-FL resident	03/30/20
40,176	Orange	46	Male	Yes	NJ	Unknown	Non-FL resident	03/30/20
40,177	Orange	24	Male	Yes	FL; NY	Yes	Non-FL resident	03/31/20
40,178	Orange	39	Male	Yes	BRAZIL; CUBA; FL; JAMAICA	No	Non-FL resident	04/01/20
40,179	Orange	45	Male	Yes	BELGIUM	No	Non-FL resident	04/01/20
40,180	Orange	53	Male	Yes	FL; MD	Yes	Non-FL resident	04/01/20
40,181	Orange	66	Male	Yes	NY	Unknown	Non-FL resident	04/01/20
40,182	Orange	64	Male	Yes	FL; NY	No	Non-FL resident	04/01/20
40,183	Orange	66	Female	Yes	FL; NY	No	Non-FL resident	04/01/20
40,184	Orange	66	Female	Yes	FL; NY	No	Non-FL resident	04/01/20
40,185	Orange	63	Female	Yes	FL; NY	Yes	Non-FL resident	04/01/20
40,186	Orange	73	Female	Unknown		Yes	Non-FL resident	04/01/20
40,187	Orange	68	Female	Unknown			Non-FL resident	04/02/20
40,188	Orange	44	Female	Yes	FL; NY; VA	Yes	Non-FL resident	04/02/20
40,189	Orange	53	Male	No		Yes	Non-FL resident	04/02/20
40,190	Orange	37	Female	Yes	FL; NY	Yes	Non-FL resident	04/02/20
40,191	Orange	59	Male	Yes	LA	Unknown	Non-FL resident	04/03/20
40,192	Orange	43	Male	Unknown		Unknown	Non-FL resident	04/06/20
40,193	Orange	79	Female	Unknown		Yes	Non-FL resident	04/06/20
40,194	Orange	73	Male	Yes	ARGENTINA; CHILE	No	Non-FL resident	04/06/20
40,195	Orange	76	Female	Yes	ARGENTINA; CHILE	No	Non-FL resident	04/06/20
40,196	Orange	69	Female	Yes	FRANCE	Yes	Non-FL resident	04/06/20
40,197	Orange	74	Male	Yes	SOUTH AMERICA	Yes	Non-FL resident	04/06/20
40,198	Orange	87	Male	No		Unknown	Non-FL resident	04/07/20
40,199	Orange	82	Male	Yes	FL; NY	Unknown	Non-FL resident	04/07/20
40,200	Orange	80	Male	Yes	SOUTH AMERICA	Yes	Non-FL resident	04/08/20
40,201	Orange	64	Male	Yes	NY	Yes	Non-FL resident	04/10/20
40,202	Orange	26	Male	Yes	IN	No	Non-FL resident	04/13/20
40,203	Orange	22	Male	Yes	FL; NY	Yes	Non-FL resident	04/13/20
40,204	Orange	80	Female	Yes	NY	Yes	Non-FL resident	04/15/20
40,205	Orange	66	Male	Yes	NY	Yes	Non-FL resident	04/15/20
40,206	Orange	56	Male	Yes	NY	Unknown	Non-FL resident	04/22/20
40,207	Orange	28	Male	Yes	CA	Unknown	Non-FL resident	04/23/20
40,208	Orange	3	Female	Unknown		Unknown	Non-FL resident	04/23/20
40,209	Orange	75	Male	Yes	NJ	Unknown	Non-FL resident	04/24/20
40,210	Orange	90	Female	Yes	NJ		Non-FL resident	04/27/20
40,211	Orange	59	Male	Unknown			Non-FL resident	04/29/20
40,212	Orange	63	Male	Unknown			Non-FL resident	05/04/20
40,213	Orange	80	Female	Yes	IL	Yes	Non-FL resident	05/05/20
40,214	Orange	18	Male	Yes	FL; KS	Yes	Non-FL resident	05/12/20
40,215	Orange	29	Male	Unknown			Non-FL resident	05/13/20
40,216	Orange	60	Female	Yes	IL	Yes	Non-FL resident	05/14/20

Coronavirus: line list of cases

Data verified as of May 26, 2020 at 10 AM

Data in this report are provisional and subject to change.

Case	County	Age	Gender	Travel related	Travel detail	Contact with a confirmed case	Jurisdiction	Date case counted
40,217	Orange	59	Male	Yes	NY	No	Non-FL resident	05/15/20
40,218	Orange	61	Female	Unknown			Non-FL resident	05/16/20
40,219	Orange	22	Male	Unknown			Non-FL resident	05/18/20
40,220	Orange	0	Female	Yes	MA		Non-FL resident	05/21/20
40,221	Orange	24	Male	Unknown			Non-FL resident	05/24/20
40,222	Orange	69	Male	Unknown			Non-FL resident	05/26/20
40,223	Orange	68	Female	Yes	PHILIPPINES; SOUTH KOREA	Unknown	Not diagnosed/isolated	03/13/20
40,224	Osceola	54	Male	No		Yes	FL resident	03/13/20
40,225	Osceola	31	Male	Yes	Brazil	No	FL resident	03/13/20
40,226	Osceola	48	Male	Yes	Switzerland	Yes	FL resident	03/14/20
40,227	Osceola	47	Female	No		Yes	FL resident	03/16/20
40,228	Osceola	29	Male	No		Yes	FL resident	03/17/20
40,229	Osceola	18	Male	No		Yes	FL resident	03/17/20
40,230	Osceola	68	Male	Yes	India	No	FL resident	03/18/20
40,231	Osceola	22	Male	No		Yes	FL resident	03/18/20
40,232	Osceola	48	Female	Yes	Europe	Yes	FL resident	03/19/20
40,233	Osceola	50	Male	Yes	EUROPE	Yes	FL resident	03/19/20
40,234	Osceola	76	Male	No		Yes	FL resident	03/19/20
40,235	Osceola	80	Male	Yes	SPAIN	Yes	FL resident	03/21/20
40,236	Osceola	36	Female	No		No	FL resident	03/21/20
40,237	Osceola	20	Female	No		Yes	FL resident	03/21/20
40,238	Osceola	64	Female	Yes	SPAIN	No	FL resident	03/21/20
40,239	Osceola	79	Male	Yes	SPAIN; UNITED KINGDOM	Yes	FL resident	03/21/20
40,240	Osceola	57	Female	Yes	NY	Yes	FL resident	03/21/20
40,241	Osceola	21	Female	No		Yes	FL resident	03/21/20
40,242	Osceola	58	Male	No		No	FL resident	03/21/20
40,243	Osceola	33	Female	Yes	NY	No	FL resident	03/22/20
40,244	Osceola	28	Female	Yes	NY	No	FL resident	03/22/20
40,245	Osceola	70	Male	No		Yes	FL resident	03/23/20
40,246	Osceola	36	Male	Yes	NY	Yes	FL resident	03/23/20
40,247	Osceola	56	Male	No		Yes	FL resident	03/24/20
40,248	Osceola	61	Female	No		Yes	FL resident	03/24/20
40,249	Osceola	39	Female	No		Yes	FL resident	03/24/20
40,250	Osceola	27	Female	Yes	NETHERLANDS	Yes	FL resident	03/24/20
40,251	Osceola	73	Male	Yes	NY	Yes	FL resident	03/24/20
40,252	Osceola	67	Female	No		Yes	FL resident	03/24/20
40,253	Osceola	48	Male	No		No	FL resident	03/24/20
40,254	Osceola	29	Female	No		Yes	FL resident	03/24/20
40,255	Osceola	40	Female	No		Yes	FL resident	03/24/20
40,256	Osceola	58	Female	Yes	AUSTRALIA	No	FL resident	03/25/20
40,257	Osceola	24	Male	No		No	FL resident	03/25/20
40,258	Osceola	54	Female	No		No	FL resident	03/25/20
40,259	Osceola	46	Male	No		Yes	FL resident	03/25/20
40,260	Osceola	61	Female	Yes	INDIA	No	FL resident	03/25/20
40,261	Osceola	52	Male	Yes	MA; NY; TX	No	FL resident	03/26/20
40,262	Osceola	60	Female	Yes	PA	Yes	FL resident	03/26/20
40,263	Osceola	44	Male	No		Yes	FL resident	03/26/20
40,264	Osceola	30	Female	No		No	FL resident	03/26/20
40,265	Osceola	28	Female	Yes	UNITED KINGDOM	Yes	FL resident	03/26/20
40,266	Osceola	54	Female	No		Yes	FL resident	03/26/20
40,267	Osceola	43	Female	No		Yes	FL resident	03/26/20
40,268	Osceola	64	Male	No		No	FL resident	03/26/20
40,269	Osceola	50	Male	Yes	NY	No	FL resident	03/26/20
40,270	Osceola	49	Female	No		No	FL resident	03/26/20
40,271	Osceola	74	Male	No		Yes	FL resident	03/27/20
40,272	Osceola	38	Male	No		Yes	FL resident	03/27/20
40,273	Osceola	33	Female	No		No	FL resident	03/27/20
40,274	Osceola	36	Female	No		No	FL resident	03/27/20
40,275	Osceola	32	Female	Yes	CO	Yes	FL resident	03/27/20
40,276	Osceola	32	Female	Yes	FL; PUERTO RICO	No	FL resident	03/27/20
40,277	Osceola	60	Male	No		No	FL resident	03/27/20
40,278	Osceola	58	Male	Yes	NY	No	FL resident	03/27/20

Coronavirus: line list of cases

Data verified as of May 26, 2020 at 10 AM

Data in this report are provisional and subject to change.

Case	County	Age	Gender	Travel related	Travel detail	Contact with a confirmed case	Jurisdiction	Date case counted
40,279	Osceola	50	Female	No		Yes	FL resident	03/27/20
40,280	Osceola	54	Female	No		No	FL resident	03/27/20
40,281	Osceola	28	Female	No		No	FL resident	03/27/20
40,282	Osceola	39	Female	Yes	NY	Yes	FL resident	03/27/20
40,283	Osceola	70	Male	No		Yes	FL resident	03/27/20
40,284	Osceola	91	Male	Yes	ECUADOR	No	FL resident	03/28/20
40,285	Osceola	75	Female	No		Yes	FL resident	03/28/20
40,286	Osceola	43	Male	Yes	AFRICA	No	FL resident	03/28/20
40,287	Osceola	40	Male	No		Yes	FL resident	03/28/20
40,288	Osceola	55	Male	No		No	FL resident	03/28/20
40,289	Osceola	44	Male	No		Yes	FL resident	03/28/20
40,290	Osceola	48	Female	No		No	FL resident	03/28/20
40,291	Osceola	49	Male	Yes	NY	Unknown	FL resident	03/28/20
40,292	Osceola	49	Male	No		No	FL resident	03/28/20
40,293	Osceola	35	Female	No		Yes	FL resident	03/28/20
40,294	Osceola	73	Male	Yes	NJ; PUERTO RICO	Yes	FL resident	03/28/20
40,295	Osceola	57	Female	No		Yes	FL resident	03/28/20
40,296	Osceola	54	Female	No		Yes	FL resident	03/28/20
40,297	Osceola	65	Male	No		Yes	FL resident	03/28/20
40,298	Osceola	58	Male	No		Yes	FL resident	03/28/20
40,299	Osceola	32	Male	No		No	FL resident	03/28/20
40,300	Osceola	72	Female	Yes	NY	Yes	FL resident	03/28/20
40,301	Osceola	37	Male	No		Yes	FL resident	03/28/20
40,302	Osceola	28	Female	No		Yes	FL resident	03/29/20
40,303	Osceola	64	Male	Yes	BAHAMAS; FL; U.S. VIRGIN ISLANDS	Yes	FL resident	03/29/20
40,304	Osceola	49	Female	Yes	FL; INDIA; SWITZERLAND	Yes	FL resident	03/29/20
40,305	Osceola	59	Male	No		No	FL resident	03/29/20
40,306	Osceola	70	Female	No		Yes	FL resident	03/29/20
40,307	Osceola	39	Male	Yes	FL; HONDURAS	Yes	FL resident	03/29/20
40,308	Osceola	62	Female	Yes	AUSTRALIA	Unknown	FL resident	03/29/20
40,309	Osceola	51	Female	No		Yes	FL resident	03/29/20
40,310	Osceola	79	Female	No		Yes	FL resident	03/29/20
40,311	Osceola	43	Male	No		Yes	FL resident	03/29/20
40,312	Osceola	38	Female	No		No	FL resident	03/30/20
40,313	Osceola	40	Male	No		No	FL resident	03/30/20
40,314	Osceola	12	Female	Yes	SPAIN	No	FL resident	03/30/20
40,315	Osceola	43	Male	No		Yes	FL resident	03/30/20
40,316	Osceola	56	Male	Yes	NY	Yes	FL resident	03/30/20
40,317	Osceola	45	Male	No		No	FL resident	03/30/20
40,318	Osceola	57	Male	No		Yes	FL resident	03/30/20
40,319	Osceola	63	Female	No		Yes	FL resident	03/30/20
40,320	Osceola	50	Female	No		Yes	FL resident	03/30/20
40,321	Osceola	56	Male	Yes	NY	Yes	FL resident	03/30/20
40,322	Osceola	32	Male	No		Unknown	FL resident	03/30/20
40,323	Osceola	56	Male	No		No	FL resident	03/30/20
40,324	Osceola	51	Male	No		No	FL resident	03/30/20
40,325	Osceola	77	Male	No		No	FL resident	03/30/20
40,326	Osceola	39	Male	Yes	NY	No	FL resident	03/30/20
40,327	Osceola	58	Male	No		Yes	FL resident	03/31/20
40,328	Osceola	44	Male	No		No	FL resident	03/31/20
40,329	Osceola	0	Female	No		Yes	FL resident	03/31/20
40,330	Osceola	62	Female	Yes	DOMINICAN REPUBLIC	Yes	FL resident	03/31/20
40,331	Osceola	56	Female	No		Yes	FL resident	03/31/20
40,332	Osceola	42	Female	Yes	CA; FL	No	FL resident	04/01/20
40,333	Osceola	56	Female	Yes	NY	Unknown	FL resident	04/01/20
40,334	Osceola	22	Female	No		No	FL resident	04/01/20
40,335	Osceola	31	Male	Yes	UNITED KINGDOM	Yes	FL resident	04/01/20
40,336	Osceola	50	Female	No		Yes	FL resident	04/01/20
40,337	Osceola	69	Male	No		Yes	FL resident	04/01/20
40,338	Osceola	65	Female	No		No	FL resident	04/01/20
40,339	Osceola	56	Male	Yes	FL; TX	Yes	FL resident	04/01/20

Coronavirus: line list of cases

Data verified as of May 26, 2020 at 10 AM

Data in this report are provisional and subject to change.

Case	County	Age	Gender	Travel related	Travel detail	Contact with a confirmed case	Jurisdiction	Date case counted
40,340	Osceola	43	Male	Yes	DOMINICAN REPUBLIC	No	FL resident	04/01/20
40,341	Osceola	69	Male	No		Yes	FL resident	04/01/20
40,342	Osceola	64	Male	No		No	FL resident	04/01/20
40,343	Osceola	74	Female	No		Yes	FL resident	04/01/20
40,344	Osceola	69	Female	Yes	NJ; PUERTO RICO	Yes	FL resident	04/01/20
40,345	Osceola	31	Female	Yes	FL; PUERTO RICO	Yes	FL resident	04/01/20
40,346	Osceola	49	Female	Yes	DC; FL; NJ; NY	Yes	FL resident	04/01/20
40,347	Osceola	43	Female	No		Yes	FL resident	04/01/20
40,348	Osceola	76	Male	No		Yes	FL resident	04/01/20
40,349	Osceola	76	Female	No		Yes	FL resident	04/01/20
40,350	Osceola	50	Female	No		No	FL resident	04/01/20
40,351	Osceola	38	Male	No		Yes	FL resident	04/01/20
40,352	Osceola	56	Female	No		Yes	FL resident	04/01/20
40,353	Osceola	23	Male	No		No	FL resident	04/01/20
40,354	Osceola	27	Male	No		Yes	FL resident	04/01/20
40,355	Osceola	56	Female	Yes	FL; PUERTO RICO	No	FL resident	04/01/20
40,356	Osceola	70	Female	No		Yes	FL resident	04/01/20
40,357	Osceola	24	Male	No		Yes	FL resident	04/01/20
40,358	Osceola	45	Male	No		Yes	FL resident	04/01/20
40,359	Osceola	82	Female	No		Unknown	FL resident	04/01/20
40,360	Osceola	66	Female	No		No	FL resident	04/01/20
40,361	Osceola	45	Male	No		No	FL resident	04/01/20
40,362	Osceola	53	Male	No		No	FL resident	04/01/20
40,363	Osceola	52	Male	Yes	FL; MA; NY	No	FL resident	04/01/20
40,364	Osceola	22	Male	No		Yes	FL resident	04/01/20
40,365	Osceola	50	Female	No		Yes	FL resident	04/01/20
40,366	Osceola	58	Female	No		Yes	FL resident	04/01/20
40,367	Osceola	42	Male	Yes	NY	No	FL resident	04/02/20
40,368	Osceola	57	Male	No		Yes	FL resident	04/02/20
40,369	Osceola	70	Female	Yes	NJ	Yes	FL resident	04/02/20
40,370	Osceola	73	Female	No		Yes	FL resident	04/02/20
40,371	Osceola	78	Male	No		Yes	FL resident	04/02/20
40,372	Osceola	47	Male	No		No	FL resident	04/02/20
40,373	Osceola	74	Female	No		No	FL resident	04/02/20
40,374	Osceola	17	Female	Yes	NY	No	FL resident	04/02/20
40,375	Osceola	65	Male	No		Yes	FL resident	04/02/20
40,376	Osceola	38	Male	No		Yes	FL resident	04/02/20
40,377	Osceola	53	Male	No		Yes	FL resident	04/02/20
40,378	Osceola	78	Female	No		No	FL resident	04/02/20
40,379	Osceola	64	Male	No		No	FL resident	04/02/20
40,380	Osceola	14	Female	No		Yes	FL resident	04/02/20
40,381	Osceola	36	Male	Yes	ITALY	No	FL resident	04/02/20
40,382	Osceola	66	Male	No		No	FL resident	04/02/20
40,383	Osceola	71	Male	Yes	NY	No	FL resident	04/02/20
40,384	Osceola	69	Male	No		No	FL resident	04/02/20
40,385	Osceola	71	Male	No		Unknown	FL resident	04/02/20
40,386	Osceola	57	Male	No		Yes	FL resident	04/02/20
40,387	Osceola	60	Female	No		No	FL resident	04/02/20
40,388	Osceola	58	Female	No		Yes	FL resident	04/02/20
40,389	Osceola	62	Female	No		No	FL resident	04/02/20
40,390	Osceola	48	Female	Yes	SPAIN	No	FL resident	04/02/20
40,391	Osceola	45	Female	No		Yes	FL resident	04/02/20
40,392	Osceola	51	Female	No		No	FL resident	04/02/20
40,393	Osceola	47	Male	No		Yes	FL resident	04/02/20
40,394	Osceola	55	Male	No		Yes	FL resident	04/02/20
40,395	Osceola	52	Female	Yes	FL; NY	No	FL resident	04/02/20
40,396	Osceola	19	Male	No		Yes	FL resident	04/02/20
40,397	Osceola	59	Male	No		No	FL resident	04/02/20
40,398	Osceola	27	Female	No		Yes	FL resident	04/03/20
40,399	Osceola	69	Female	No		Yes	FL resident	04/03/20
40,400	Osceola	23	Female	No		Yes	FL resident	04/03/20
40,401	Osceola	34	Male	No		Yes	FL resident	04/03/20

Coronavirus: line list of cases

Data verified as of May 26, 2020 at 10 AM

Data in this report are provisional and subject to change.

Case	County	Age	Gender	Travel related	Travel detail	Contact with a confirmed case	Jurisdiction	Date case counted
40,402	Osceola	45	Male	No		Yes	FL resident	04/03/20
40,403	Osceola	23	Female	No		Yes	FL resident	04/03/20
40,404	Osceola	52	Female	No		No	FL resident	04/03/20
40,405	Osceola	60	Male	Yes	AZ	No	FL resident	04/03/20
40,406	Osceola	34	Female	No		Yes	FL resident	04/03/20
40,407	Osceola	28	Male	No		No	FL resident	04/03/20
40,408	Osceola	46	Male	No		No	FL resident	04/03/20
40,409	Osceola	43	Female	No		No	FL resident	04/03/20
40,410	Osceola	46	Female	No		Yes	FL resident	04/03/20
40,411	Osceola	56	Female	No		Yes	FL resident	04/03/20
40,412	Osceola	66	Male	No		No	FL resident	04/03/20
40,413	Osceola	66	Female	No		Yes	FL resident	04/03/20
40,414	Osceola	48	Male	No		Yes	FL resident	04/03/20
40,415	Osceola	43	Female	No		No	FL resident	04/03/20
40,416	Osceola	79	Male	Yes	NY	No	FL resident	04/03/20
40,417	Osceola	47	Female	No		Yes	FL resident	04/03/20
40,418	Osceola	64	Male	No		Yes	FL resident	04/03/20
40,419	Osceola	40	Male	Yes	CA; FL; NY	Yes	FL resident	04/03/20
40,420	Osceola	61	Male	No		No	FL resident	04/03/20
40,421	Osceola	45	Male	No		No	FL resident	04/03/20
40,422	Osceola	56	Male	No		Yes	FL resident	04/03/20
40,423	Osceola	73	Female	Yes	AUSTRALIA; FL	Yes	FL resident	04/04/20
40,424	Osceola	53	Female	No		Yes	FL resident	04/04/20
40,425	Osceola	26	Female	No		Yes	FL resident	04/04/20
40,426	Osceola	25	Male	No		Yes	FL resident	04/04/20
40,427	Osceola	57	Male	No		Yes	FL resident	04/04/20
40,428	Osceola	63	Female	Yes	CA	Yes	FL resident	04/04/20
40,429	Osceola	35	Female	No		Yes	FL resident	04/04/20
40,430	Osceola	67	Male	No		No	FL resident	04/04/20
40,431	Osceola	44	Male	No		No	FL resident	04/04/20
40,432	Osceola	82	Male	No		No	FL resident	04/04/20
40,433	Osceola	33	Male	No		Yes	FL resident	04/04/20
40,434	Osceola	30	Female	No		No	FL resident	04/04/20
40,435	Osceola	54	Male	Yes	PUERTO RICO	Unknown	FL resident	04/04/20
40,436	Osceola	50	Female	Yes	FL; MI	No	FL resident	04/04/20
40,437	Osceola	62	Female	No		Yes	FL resident	04/04/20
40,438	Osceola	46	Female	No		Yes	FL resident	04/05/20
40,439	Osceola	67	Male	No		No	FL resident	04/05/20
40,440	Osceola	24	Female	No		Yes	FL resident	04/05/20
40,441	Osceola	21	Male	No		Yes	FL resident	04/05/20
40,442	Osceola	55	Female	No		Yes	FL resident	04/05/20
40,443	Osceola	29	Male	No		Yes	FL resident	04/05/20
40,444	Osceola	69	Male	No		No	FL resident	04/05/20
40,445	Osceola	66	Male	No		Yes	FL resident	04/05/20
40,446	Osceola	44	Male	No		No	FL resident	04/05/20
40,447	Osceola	56	Female	No		Yes	FL resident	04/05/20
40,448	Osceola	33	Male	No		Yes	FL resident	04/05/20
40,449	Osceola	68	Female	No		No	FL resident	04/06/20
40,450	Osceola	34	Male	No		No	FL resident	04/06/20
40,451	Osceola	46	Female	Yes	AUSTRALIA; FL	Yes	FL resident	04/06/20
40,452	Osceola	62	Female	No		Yes	FL resident	04/06/20
40,453	Osceola	62	Male	No		Yes	FL resident	04/06/20
40,454	Osceola	40	Male	No		Yes	FL resident	04/06/20
40,455	Osceola	32	Male	Yes	FL; NY	No	FL resident	04/06/20
40,456	Osceola	54	Male	Yes	FL; NY	Yes	FL resident	04/06/20
40,457	Osceola	25	Male	No		Yes	FL resident	04/06/20
40,458	Osceola	45	Male	No		Yes	FL resident	04/06/20
40,459	Osceola	69	Male	No		Yes	FL resident	04/06/20
40,460	Osceola	33	Male	No		No	FL resident	04/06/20
40,461	Osceola	67	Female	No		Yes	FL resident	04/06/20
40,462	Osceola	53	Male	No		No	FL resident	04/06/20
40,463	Osceola	76	Male	No		Yes	FL resident	04/06/20

Coronavirus: line list of cases

Data verified as of May 26, 2020 at 10 AM

Data in this report are provisional and subject to change.

Case	County	Age	Gender	Travel related	Travel detail	Contact with a confirmed case	Jurisdiction	Date case counted
40,464	Osceola	94	Female	No		Yes	FL resident	04/06/20
40,465	Osceola	35	Female	No		Yes	FL resident	04/07/20
40,466	Osceola	49	Male	No		Yes	FL resident	04/07/20
40,467	Osceola	57	Female	No		No	FL resident	04/07/20
40,468	Osceola	47	Male	No		No	FL resident	04/07/20
40,469	Osceola	43	Male	Yes	NY	No	FL resident	04/07/20
40,470	Osceola	39	Female	No		Yes	FL resident	04/07/20
40,471	Osceola	58	Female	No		No	FL resident	04/07/20
40,472	Osceola	84	Female	No		Unknown	FL resident	04/07/20
40,473	Osceola	47	Female	No		No	FL resident	04/07/20
40,474	Osceola	51	Female	No		Yes	FL resident	04/08/20
40,475	Osceola	39	Male	No		Yes	FL resident	04/08/20
40,476	Osceola	30	Male	No		Yes	FL resident	04/08/20
40,477	Osceola	74	Male	No		Yes	FL resident	04/08/20
40,478	Osceola	41	Female	No		Yes	FL resident	04/08/20
40,479	Osceola	21	Male	No		Yes	FL resident	04/08/20
40,480	Osceola	20	Female	No		Yes	FL resident	04/08/20
40,481	Osceola	17	Female	No		Yes	FL resident	04/08/20
40,482	Osceola	19	Female	No		Yes	FL resident	04/08/20
40,483	Osceola	53	Male	No		Yes	FL resident	04/08/20
40,484	Osceola	28	Female	No		Yes	FL resident	04/08/20
40,485	Osceola	62	Male	No		Yes	FL resident	04/08/20
40,486	Osceola	60	Female	No		Yes	FL resident	04/08/20
40,487	Osceola	54	Female	Yes	NV	No	FL resident	04/08/20
40,488	Osceola	61	Female	No		Yes	FL resident	04/08/20
40,489	Osceola	38	Female	No		No	FL resident	04/08/20
40,490	Osceola	58	Female	No		No	FL resident	04/08/20
40,491	Osceola	32	Male	No		Yes	FL resident	04/08/20
40,492	Osceola	55	Male	No		Yes	FL resident	04/08/20
40,493	Osceola	41	Female	Yes	NY	No	FL resident	04/08/20
40,494	Osceola	51	Male	No		Yes	FL resident	04/08/20
40,495	Osceola	57	Male	No		No	FL resident	04/08/20
40,496	Osceola	54	Female	No		Yes	FL resident	04/08/20
40,497	Osceola	68	Female	Yes	PA	Yes	FL resident	04/08/20
40,498	Osceola	70	Female	No		Unknown	FL resident	04/08/20
40,499	Osceola	38	Male	No		Yes	FL resident	04/08/20
40,500	Osceola	43	Female	No		No	FL resident	04/09/20
40,501	Osceola	48	Male	No		No	FL resident	04/09/20
40,502	Osceola	48	Female	No		No	FL resident	04/09/20
40,503	Osceola	60	Female	Yes	BRAZIL	Yes	FL resident	04/09/20
40,504	Osceola	65	Male	No		Yes	FL resident	04/09/20
40,505	Osceola	61	Female	No		Yes	FL resident	04/09/20
40,506	Osceola	53	Male	No		No	FL resident	04/09/20
40,507	Osceola	57	Male	Yes	PUERTO RICO	Yes	FL resident	04/09/20
40,508	Osceola	46	Male	No		No	FL resident	04/09/20
40,509	Osceola	29	Female	No		Yes	FL resident	04/09/20
40,510	Osceola	47	Female	No		Yes	FL resident	04/09/20
40,511	Osceola	24	Male	No		Yes	FL resident	04/09/20
40,512	Osceola	45	Female	No		Yes	FL resident	04/09/20
40,513	Osceola	21	Female	No		No	FL resident	04/10/20
40,514	Osceola	66	Male	Yes	CO; FL; TX	Yes	FL resident	04/10/20
40,515	Osceola	27	Female	No		Yes	FL resident	04/10/20
40,516	Osceola	55	Female	No		Yes	FL resident	04/10/20
40,517	Osceola	66	Female	Yes	NY	Yes	FL resident	04/10/20
40,518	Osceola	55	Male	No		No	FL resident	04/10/20
40,519	Osceola	73	Male	Yes	FL; UNITED ARAB EMIRATES	No	FL resident	04/10/20
40,520	Osceola	82	Male	No		No	FL resident	04/10/20
40,521	Osceola	35	Male	Yes	PA	No	FL resident	04/10/20
40,522	Osceola	75	Female	Yes	FL; IL	Yes	FL resident	04/10/20
40,523	Osceola	69	Male	Yes	FL; IL	Yes	FL resident	04/10/20
40,524	Osceola	35	Male	No		No	FL resident	04/10/20
40,525	Osceola	45	Male	Yes	BRAZIL; FL	No	FL resident	04/10/20

Coronavirus: line list of cases

Data verified as of May 26, 2020 at 10 AM

Data in this report are provisional and subject to change.

Case	County	Age	Gender	Travel related	Travel detail	Contact with a confirmed case	Jurisdiction	Date case counted
40,526	Osceola	49	Female	No		Yes	FL resident	04/10/20
40,527	Osceola	72	Female	No		Yes	FL resident	04/11/20
40,528	Osceola	58	Male	No		No	FL resident	04/11/20
40,529	Osceola	33	Female	No		Yes	FL resident	04/11/20
40,530	Osceola	34	Male	No		Yes	FL resident	04/11/20
40,531	Osceola	21	Male	Yes	COLOMBIA; FL	No	FL resident	04/11/20
40,532	Osceola	27	Female	No		Yes	FL resident	04/11/20
40,533	Osceola	56	Male	No		No	FL resident	04/11/20
40,534	Osceola	23	Female	No		No	FL resident	04/11/20
40,535	Osceola	63	Male	No		Yes	FL resident	04/12/20
40,536	Osceola	40	Female	No		No	FL resident	04/12/20
40,537	Osceola	25	Male	No		Yes	FL resident	04/12/20
40,538	Osceola	36	Male	Yes	MA	No	FL resident	04/12/20
40,539	Osceola	68	Female	No		Yes	FL resident	04/12/20
40,540	Osceola	60	Female	No		No	FL resident	04/12/20
40,541	Osceola	25	Female	No		No	FL resident	04/12/20
40,542	Osceola	48	Female	No		Yes	FL resident	04/12/20
40,543	Osceola	49	Male	No		Yes	FL resident	04/12/20
40,544	Osceola	37	Female	No		Yes	FL resident	04/12/20
40,545	Osceola	18	Female	No		Yes	FL resident	04/13/20
40,546	Osceola	58	Female	No		Yes	FL resident	04/13/20
40,547	Osceola	35	Male	No		No	FL resident	04/13/20
40,548	Osceola	59	Female	No		No	FL resident	04/13/20
40,549	Osceola	18	Female	No		Yes	FL resident	04/13/20
40,550	Osceola	38	Female	No		Yes	FL resident	04/13/20
40,551	Osceola	44	Female	No		Yes	FL resident	04/13/20
40,552	Osceola	54	Female	No		No	FL resident	04/13/20
40,553	Osceola	62	Female	No		Yes	FL resident	04/13/20
40,554	Osceola	64	Female	No		No	FL resident	04/13/20
40,555	Osceola	47	Female	No		Yes	FL resident	04/14/20
40,556	Osceola	55	Female	No		Yes	FL resident	04/14/20
40,557	Osceola	30	Male	No		No	FL resident	04/14/20
40,558	Osceola	50	Female	No		Yes	FL resident	04/14/20
40,559	Osceola	47	Male	No		Yes	FL resident	04/14/20
40,560	Osceola	19	Male	No		No	FL resident	04/14/20
40,561	Osceola	5	Male	No		No	FL resident	04/14/20
40,562	Osceola	50	Male	Yes	ECUADOR	No	FL resident	04/14/20
40,563	Osceola	75	Female	No		No	FL resident	04/14/20
40,564	Osceola	63	Male	Yes	FL; NY	No	FL resident	04/14/20
40,565	Osceola	66	Male	No		Yes	FL resident	04/14/20
40,566	Osceola	54	Female	No		Yes	FL resident	04/15/20
40,567	Osceola	75	Female	No		Yes	FL resident	04/15/20
40,568	Osceola	69	Female	Yes	NY	Yes	FL resident	04/15/20
40,569	Osceola	77	Male	No		Yes	FL resident	04/15/20
40,570	Osceola	37	Female	No		Yes	FL resident	04/15/20
40,571	Osceola	7	Male	No		Yes	FL resident	04/15/20
40,572	Osceola	46	Male	No		Yes	FL resident	04/15/20
40,573	Osceola	33	Female	No		Yes	FL resident	04/15/20
40,574	Osceola	31	Male	No		Yes	FL resident	04/15/20
40,575	Osceola	53	Male	No		Yes	FL resident	04/15/20
40,576	Osceola	62	Female	No		Yes	FL resident	04/15/20
40,577	Osceola	4	Female	No		Yes	FL resident	04/15/20
40,578	Osceola	67	Female	No		Yes	FL resident	04/15/20
40,579	Osceola	53	Male	No		No	FL resident	04/16/20
40,580	Osceola	45	Male	No		No	FL resident	04/16/20
40,581	Osceola	58	Male	No		No	FL resident	04/16/20
40,582	Osceola	61	Female	No		Yes	FL resident	04/16/20
40,583	Osceola	43	Female	No		Yes	FL resident	04/16/20
40,584	Osceola	70	Male	No		Yes	FL resident	04/16/20
40,585	Osceola	19	Female	Yes	FL; PA	Yes	FL resident	04/16/20
40,586	Osceola	58	Female	No		Yes	FL resident	04/16/20
40,587	Osceola	31	Female	No		No	FL resident	04/16/20

Coronavirus: line list of cases

Data verified as of May 26, 2020 at 10 AM

Data in this report are provisional and subject to change.

Case	County	Age	Gender	Travel related	Travel detail	Contact with a confirmed case	Jurisdiction	Date case counted
40,588	Osceola	40	Male	No		Yes	FL resident	04/16/20
40,589	Osceola	43	Male	No		No	FL resident	04/16/20
40,590	Osceola	54	Male	No		No	FL resident	04/16/20
40,591	Osceola	20	Male	No		Yes	FL resident	04/16/20
40,592	Osceola	40	Female	No		Yes	FL resident	04/16/20
40,593	Osceola	32	Female	No		Yes	FL resident	04/16/20
40,594	Osceola	48	Female	No		No	FL resident	04/16/20
40,595	Osceola	38	Female	No		No	FL resident	04/16/20
40,596	Osceola	80	Male	No		No	FL resident	04/16/20
40,597	Osceola	23	Female	No		Yes	FL resident	04/17/20
40,598	Osceola	33	Female	No		Yes	FL resident	04/17/20
40,599	Osceola	69	Female	No		Yes	FL resident	04/17/20
40,600	Osceola	74	Male	No		Yes	FL resident	04/17/20
40,601	Osceola	70	Female	Yes	NY	Yes	FL resident	04/17/20
40,602	Osceola	73	Male	Yes	NY	Yes	FL resident	04/17/20
40,603	Osceola	19	Female	No		Yes	FL resident	04/17/20
40,604	Osceola	32	Male	No		Yes	FL resident	04/17/20
40,605	Osceola	60	Female	No		Yes	FL resident	04/17/20
40,606	Osceola	53	Male	No		Yes	FL resident	04/18/20
40,607	Osceola	70	Female	No		Yes	FL resident	04/18/20
40,608	Osceola	35	Male	No		Yes	FL resident	04/18/20
40,609	Osceola	77	Female	No		Yes	FL resident	04/18/20
40,610	Osceola	32	Male	No		Yes	FL resident	04/18/20
40,611	Osceola	8	Female	No		Yes	FL resident	04/18/20
40,612	Osceola	53	Male	No		Yes	FL resident	04/18/20
40,613	Osceola	64	Male	No		Yes	FL resident	04/18/20
40,614	Osceola	76	Male	No		No	FL resident	04/18/20
40,615	Osceola	63	Male	No		Yes	FL resident	04/19/20
40,616	Osceola	30	Male	Yes	FL; NY; TURKS AND CAICOS	No	FL resident	04/19/20
40,617	Osceola	45	Female	No		Yes	FL resident	04/19/20
40,618	Osceola	45	Female	No		Yes	FL resident	04/19/20
40,619	Osceola	40	Male	No		Yes	FL resident	04/19/20
40,620	Osceola	48	Female	No		Yes	FL resident	04/20/20
40,621	Osceola	38	Male	No		Yes	FL resident	04/20/20
40,622	Osceola	79	Male	No		Yes	FL resident	04/20/20
40,623	Osceola	42	Male	No		No	FL resident	04/21/20
40,624	Osceola	62	Male	No		Yes	FL resident	04/21/20
40,625	Osceola	8	Male	No		Yes	FL resident	04/21/20
40,626	Osceola	12	Female	No		Yes	FL resident	04/21/20
40,627	Osceola	31	Female	No		Yes	FL resident	04/21/20
40,628	Osceola	34	Male	No		No	FL resident	04/21/20
40,629	Osceola	34	Female	Yes	FL; NJ	No	FL resident	04/21/20
40,630	Osceola	27	Female	No		No	FL resident	04/21/20
40,631	Osceola	44	Female	No		Yes	FL resident	04/21/20
40,632	Osceola	76	Female	No		Yes	FL resident	04/22/20
40,633	Osceola	34	Female	No		No	FL resident	04/22/20
40,634	Osceola	67	Female	No		No	FL resident	04/22/20
40,635	Osceola	29	Female	Yes	CA; DOMINICAN REPUBLIC; FL; MA	No	FL resident	04/22/20
40,636	Osceola	100	Female	No		No	FL resident	04/22/20
40,637	Osceola	52	Female	Yes	NY	Yes	FL resident	04/22/20
40,638	Osceola	77	Male	No		Yes	FL resident	04/22/20
40,639	Osceola	65	Female	No		Yes	FL resident	04/22/20
40,640	Osceola	73	Female	No		Yes	FL resident	04/22/20
40,641	Osceola	102	Female	No		Yes	FL resident	04/22/20
40,642	Osceola	38	Female	No		Yes	FL resident	04/23/20
40,643	Osceola	15	Female	No		Yes	FL resident	04/23/20
40,644	Osceola	43	Male	No		No	FL resident	04/23/20
40,645	Osceola	45	Female	No		Yes	FL resident	04/23/20
40,646	Osceola	46	Male	No		Yes	FL resident	04/23/20
40,647	Osceola	61	Male	No		Yes	FL resident	04/23/20
40,648	Osceola	65	Female	No		Yes	FL resident	04/23/20

Coronavirus: line list of cases

Data verified as of May 26, 2020 at 10 AM

Data in this report are provisional and subject to change.

Case	County	Age	Gender	Travel related	Travel detail	Contact with a confirmed case	Jurisdiction	Date case counted
40,649	Osceola	64	Male	No		Yes	FL resident	04/23/20
40,650	Osceola	35	Male	No		Yes	FL resident	04/23/20
40,651	Osceola	59	Female	No		Yes	FL resident	04/23/20
40,652	Osceola	82	Female	No		Yes	FL resident	04/23/20
40,653	Osceola	53	Male	No		No	FL resident	04/23/20
40,654	Osceola	60	Male	No		Yes	FL resident	04/23/20
40,655	Osceola	79	Male	No		Yes	FL resident	04/23/20
40,656	Osceola	36	Female	No		Yes	FL resident	04/23/20
40,657	Osceola	48	Female	No		No	FL resident	04/24/20
40,658	Osceola	27	Female	Yes	FL; LA	Yes	FL resident	04/24/20
40,659	Osceola	71	Male	No		Yes	FL resident	04/24/20
40,660	Osceola	32	Female	No		Yes	FL resident	04/24/20
40,661	Osceola	38	Male	No		Yes	FL resident	04/24/20
40,662	Osceola	28	Male	No		Yes	FL resident	04/24/20
40,663	Osceola	32	Male	No		Yes	FL resident	04/24/20
40,664	Osceola	85	Female	No		Yes	FL resident	04/24/20
40,665	Osceola	38	Female	No		Yes	FL resident	04/25/20
40,666	Osceola	6	Female	No		Yes	FL resident	04/25/20
40,667	Osceola	34	Male	No		No	FL resident	04/26/20
40,668	Osceola	90	Male	No		Yes	FL resident	04/26/20
40,669	Osceola	76	Female	No		Yes	FL resident	04/26/20
40,670	Osceola	62	Female	No		Yes	FL resident	04/27/20
40,671	Osceola	30	Female	No		Yes	FL resident	04/27/20
40,672	Osceola	38	Female	No		Yes	FL resident	04/27/20
40,673	Osceola	12	Female	No		No	FL resident	04/27/20
40,674	Osceola	44	Male	Yes	ECUADOR	No	FL resident	04/27/20
40,675	Osceola	62	Female	No		Yes	FL resident	04/27/20
40,676	Osceola	46	Female	No		Yes	FL resident	04/27/20
40,677	Osceola	49	Male	No		Yes	FL resident	04/27/20
40,678	Osceola	57	Female	No		Yes	FL resident	04/28/20
40,679	Osceola	27	Male	No		Yes	FL resident	04/28/20
40,680	Osceola	83	Female	No		No	FL resident	04/28/20
40,681	Osceola	37	Female	Yes	CA; FL	Yes	FL resident	04/29/20
40,682	Osceola	85	Male	No		Yes	FL resident	04/29/20
40,683	Osceola	70	Female	No		Yes	FL resident	04/29/20
40,684	Osceola	39	Male	No		No	FL resident	04/29/20
40,685	Osceola	48	Female	No		No	FL resident	04/29/20
40,686	Osceola	66	Male	No		Yes	FL resident	04/29/20
40,687	Osceola	77	Male	No		Yes	FL resident	04/29/20
40,688	Osceola	43	Male	No		Yes	FL resident	04/30/20
40,689	Osceola	38	Male	No		Yes	FL resident	04/30/20
40,690	Osceola	69	Female	No		Yes	FL resident	04/30/20
40,691	Osceola	68	Female	No		Yes	FL resident	04/30/20
40,692	Osceola	16	Male	No		Yes	FL resident	04/30/20
40,693	Osceola	21	Male	No		Yes	FL resident	04/30/20
40,694	Osceola	2	Male	No		Yes	FL resident	05/01/20
40,695	Osceola	30	Male	No		Yes	FL resident	05/01/20
40,696	Osceola	28	Female	No		Yes	FL resident	05/01/20
40,697	Osceola	89	Female	No		Yes	FL resident	05/01/20
40,698	Osceola	31	Female	No		Yes	FL resident	05/01/20
40,699	Osceola	64	Male	No		Yes	FL resident	05/01/20
40,700	Osceola	72	Female	No		Yes	FL resident	05/01/20
40,701	Osceola	84	Female	No		Yes	FL resident	05/01/20
40,702	Osceola	91	Female	No		Yes	FL resident	05/01/20
40,703	Osceola	63	Female	No		Yes	FL resident	05/01/20
40,704	Osceola	79	Female	No		Yes	FL resident	05/01/20
40,705	Osceola	74	Male	No		Yes	FL resident	05/01/20
40,706	Osceola	86	Female	No		Yes	FL resident	05/01/20
40,707	Osceola	55	Female	No		Yes	FL resident	05/01/20
40,708	Osceola	74	Female	No		Yes	FL resident	05/01/20
40,709	Osceola	83	Female	No		Yes	FL resident	05/01/20
40,710	Osceola	65	Female	No		Yes	FL resident	05/01/20

Coronavirus: line list of cases

Data verified as of May 26, 2020 at 10 AM

Data in this report are provisional and subject to change.

Case	County	Age	Gender	Travel related	Travel detail	Contact with a confirmed case	Jurisdiction	Date case counted
40,711	Osceola	56	Male	No		Yes	FL resident	05/01/20
40,712	Osceola	69	Female	No		Yes	FL resident	05/02/20
40,713	Osceola	17	Male	No		Yes	FL resident	05/02/20
40,714	Osceola	64	Male	Yes	FL; GA	No	FL resident	05/02/20
40,715	Osceola	12	Female	No		Yes	FL resident	05/02/20
40,716	Osceola	29	Male	Yes	CA; COLOMBIA; FL; IL; MA; MEXICO; NY	No	FL resident	05/02/20
40,717	Osceola	27	Female	No		Yes	FL resident	05/02/20
40,718	Osceola	74	Male	Yes	FL; NY	Yes	FL resident	05/02/20
40,719	Osceola	38	Female	No		Yes	FL resident	05/02/20
40,720	Osceola	23	Male	No		Yes	FL resident	05/03/20
40,721	Osceola	26	Female	No		Yes	FL resident	05/03/20
40,722	Osceola	46	Male	Yes	FL; MA	Yes	FL resident	05/03/20
40,723	Osceola	54	Female	No		Yes	FL resident	05/03/20
40,724	Osceola	60	Male	No		No	FL resident	05/04/20
40,725	Osceola	30	Female	Yes	FL; GA; TX	No	FL resident	05/04/20
40,726	Osceola	85	Female	No		Yes	FL resident	05/04/20
40,727	Osceola	29	Female	No		Yes	FL resident	05/05/20
40,728	Osceola	20	Male	Unknown			FL resident	05/05/20
40,729	Osceola	47	Male	Unknown			FL resident	05/05/20
40,730	Osceola	55	Female	No		No	FL resident	05/05/20
40,731	Osceola	55	Female	No		Yes	FL resident	05/05/20
40,732	Osceola	62	Female	No		No	FL resident	05/05/20
40,733	Osceola	67	Male	No		Yes	FL resident	05/06/20
40,734	Osceola	76	Male	No		Yes	FL resident	05/06/20
40,735	Osceola	86	Female	No		Yes	FL resident	05/06/20
40,736	Osceola	79	Female	No		Yes	FL resident	05/06/20
40,737	Osceola	85	Male	No		Yes	FL resident	05/06/20
40,738	Osceola	69	Female	No		Yes	FL resident	05/06/20
40,739	Osceola	75	Male	No		Yes	FL resident	05/06/20
40,740	Osceola	53	Male	No		Yes	FL resident	05/06/20
40,741	Osceola	58	Male	No		Yes	FL resident	05/06/20
40,742	Osceola	35	Female	No		Yes	FL resident	05/07/20
40,743	Osceola	80	Female	No		Yes	FL resident	05/07/20
40,744	Osceola	29	Male	Yes	CA; FL; NY	No	FL resident	05/08/20
40,745	Osceola	85	Male	No		Yes	FL resident	05/08/20
40,746	Osceola	61	Male	No		Yes	FL resident	05/08/20
40,747	Osceola	80	Female	No		Yes	FL resident	05/08/20
40,748	Osceola	80	Female	No		Yes	FL resident	05/08/20
40,749	Osceola	0	Female	No		Yes	FL resident	05/08/20
40,750	Osceola	49	Male	Yes	CA	Yes	FL resident	05/09/20
40,751	Osceola	23	Female	Yes	FL; IL	No	FL resident	05/09/20
40,752	Osceola	45	Male	No		Yes	FL resident	05/09/20
40,753	Osceola	51	Female	Yes	FL; PERU	Yes	FL resident	05/09/20
40,754	Osceola	41	Female	No		Yes	FL resident	05/09/20
40,755	Osceola	53	Male	Yes	FL; NY	No	FL resident	05/09/20
40,756	Osceola	80	Female	No		Yes	FL resident	05/09/20
40,757	Osceola	39	Male	Yes	IN	Yes	FL resident	05/10/20
40,758	Osceola	52	Male	Yes	WA	Yes	FL resident	05/10/20
40,759	Osceola	79	Male	No		Yes	FL resident	05/10/20
40,760	Osceola	76	Female	No		Yes	FL resident	05/10/20
40,761	Osceola	86	Female	No		Yes	FL resident	05/10/20
40,762	Osceola	37	Male	No		No	FL resident	05/11/20
40,763	Osceola	52	Male	No		Yes	FL resident	05/11/20
40,764	Osceola	53	Female	No		Yes	FL resident	05/11/20
40,765	Osceola	61	Female	No		Yes	FL resident	05/11/20
40,766	Osceola	57	Female	No		Yes	FL resident	05/11/20
40,767	Osceola	27	Female	No		Yes	FL resident	05/11/20
40,768	Osceola	72	Female	Yes	NY	No	FL resident	05/11/20
40,769	Osceola	22	Male	No		Yes	FL resident	05/12/20
40,770	Osceola	76	Male	No		Yes	FL resident	05/12/20
40,771	Osceola	79	Female	No		Yes	FL resident	05/12/20

Coronavirus: line list of cases

Data verified as of May 26, 2020 at 10 AM

Data in this report are provisional and subject to change.

Case	County	Age	Gender	Travel related	Travel detail	Contact with a confirmed case	Jurisdiction	Date case counted
40,772	Osceola	52	Female	No		Yes	FL resident	05/12/20
40,773	Osceola	46	Female	No		Yes	FL resident	05/12/20
40,774	Osceola	60	Male	No		Yes	FL resident	05/12/20
40,775	Osceola	22	Male	No		Yes	FL resident	05/13/20
40,776	Osceola	53	Female	No		Yes	FL resident	05/13/20
40,777	Osceola	46	Female	No		Yes	FL resident	05/14/20
40,778	Osceola	14	Female	No		Yes	FL resident	05/14/20
40,779	Osceola	53	Male	No		Yes	FL resident	05/14/20
40,780	Osceola	68	Female	No		Yes	FL resident	05/14/20
40,781	Osceola	77	Male	No		Yes	FL resident	05/14/20
40,782	Osceola	61	Male	Yes	OK	No	FL resident	05/14/20
40,783	Osceola	3	Male	No		No	FL resident	05/14/20
40,784	Osceola	29	Female	No		Yes	FL resident	05/14/20
40,785	Osceola	13	Male	No		Yes	FL resident	05/14/20
40,786	Osceola	56	Male	No		No	FL resident	05/14/20
40,787	Osceola	43	Male	No		Yes	FL resident	05/14/20
40,788	Osceola	81	Male	No		No	FL resident	05/15/20
40,789	Osceola	36	Female	Yes	IN	Yes	FL resident	05/15/20
40,790	Osceola	63	Male	No		Yes	FL resident	05/15/20
40,791	Osceola	30	Male	No		Yes	FL resident	05/15/20
40,792	Osceola	38	Female	No		Yes	FL resident	05/15/20
40,793	Osceola	55	Male	No		Yes	FL resident	05/15/20
40,794	Osceola	54	Female	No		Yes	FL resident	05/15/20
40,795	Osceola	50	Male	No		Yes	FL resident	05/15/20
40,796	Osceola	8	Female	No		Yes	FL resident	05/16/20
40,797	Osceola	49	Female	No		Yes	FL resident	05/16/20
40,798	Osceola	16	Male	No		Yes	FL resident	05/16/20
40,799	Osceola	17	Female	No		Yes	FL resident	05/16/20
40,800	Osceola	3	Male	No		Yes	FL resident	05/16/20
40,801	Osceola	44	Female	No		No	FL resident	05/16/20
40,802	Osceola	83	Male	No		Yes	FL resident	05/16/20
40,803	Osceola	39	Male	No		No	FL resident	05/17/20
40,804	Osceola	44	Female	No		Yes	FL resident	05/17/20
40,805	Osceola	70	Female	No		No	FL resident	05/17/20
40,806	Osceola	42	Male	No		Yes	FL resident	05/17/20
40,807	Osceola	57	Female	No		Unknown	FL resident	05/17/20
40,808	Osceola	38	Male	No		No	FL resident	05/18/20
40,809	Osceola	27	Male	No		Yes	FL resident	05/18/20
40,810	Osceola	75	Female	No		Yes	FL resident	05/19/20
40,811	Osceola	37	Male	No		No	FL resident	05/19/20
40,812	Osceola	7	Female	No		Yes	FL resident	05/19/20
40,813	Osceola	42	Female	No		Yes	FL resident	05/19/20
40,814	Osceola	73	Female	No		No	FL resident	05/19/20
40,815	Osceola	29	Female	No		No	FL resident	05/19/20
40,816	Osceola	42	Female	No		No	FL resident	05/20/20
40,817	Osceola	24	Male	No		Yes	FL resident	05/20/20
40,818	Osceola	32	Male	No		No	FL resident	05/20/20
40,819	Osceola	60	Female	No		No	FL resident	05/20/20
40,820	Osceola	53	Male	No		Unknown	FL resident	05/20/20
40,821	Osceola	25	Male	No		Yes	FL resident	05/21/20
40,822	Osceola	43	Female	No		No	FL resident	05/21/20
40,823	Osceola	82	Male	No		No	FL resident	05/21/20
40,824	Osceola	42	Male	No		Yes	FL resident	05/22/20
40,825	Osceola	42	Male	No		No	FL resident	05/22/20
40,826	Osceola	47	Male	No		Yes	FL resident	05/22/20
40,827	Osceola	60	Male	No		No	FL resident	05/23/20
40,828	Osceola	35	Female	Unknown		No	FL resident	05/23/20
40,829	Osceola	48	Male	No		Yes	FL resident	05/23/20
40,830	Osceola	37	Male	Yes	DC; DOMINICAN REPUBLIC	No	FL resident	05/23/20
40,831	Osceola	51	Female	Unknown		Yes	FL resident	05/23/20
40,832	Osceola	82	Male	No		No	FL resident	05/23/20
40,833	Osceola	41	Female	Yes	NY	No	FL resident	05/23/20

Coronavirus: line list of cases

Data verified as of May 26, 2020 at 10 AM

Data in this report are provisional and subject to change.

Case	County	Age	Gender	Travel related	Travel detail	Contact with a confirmed case	Jurisdiction	Date case counted
40,834	Osceola	56	Female	No		Yes	FL resident	05/23/20
40,835	Osceola	41	Male	No		Yes	FL resident	05/24/20
40,836	Osceola	49	Female	No		Yes	FL resident	05/24/20
40,837	Osceola	50	Male	Unknown		Yes	FL resident	05/24/20
40,838	Osceola	29	Male	Unknown			FL resident	05/25/20
40,839	Osceola	86	Female	No		Yes	FL resident	05/25/20
40,840	Osceola	19	Male	No		Yes	FL resident	05/26/20
40,841	Osceola	0	Female	No		No	FL resident	05/26/20
40,842	Osceola	65	Male	Yes	CANADA	No	Non-FL resident	03/13/20
40,843	Osceola	20	Female	Yes	Spain	No	Non-FL resident	03/17/20
40,844	Osceola	39	Male	Yes	COLOMBIA	No	Non-FL resident	03/19/20
40,845	Osceola	70	Male	No		Yes	Non-FL resident	03/28/20
40,846	Osceola	69	Male	Yes	NY	No	Non-FL resident	03/29/20
40,847	Osceola	61	Male	Yes	NY	Yes	Non-FL resident	03/31/20
40,848	Osceola	71	Male	Yes	NY	Yes	Non-FL resident	04/10/20
40,849	Osceola	66	Female	Unknown		No	Non-FL resident	04/18/20
40,850	Osceola	47	Male	Unknown		No	Non-FL resident	04/24/20
40,851	Osceola	26	Male	Unknown			Non-FL resident	05/05/20
40,852	Osceola	23	Female	Unknown			Non-FL resident	05/05/20
40,853	Osceola	28	Male	Unknown			Non-FL resident	05/05/20
40,854	Osceola	27	Male	Unknown			Non-FL resident	05/05/20
40,855	Osceola	45	Male	Unknown			Non-FL resident	05/05/20
40,856	Osceola	40	Male	Unknown			Non-FL resident	05/05/20
40,857	Osceola	42	Male	Unknown			Non-FL resident	05/05/20
40,858	Osceola	31	Male	Unknown		No	Non-FL resident	05/05/20
40,859	Osceola	43	Male	Unknown			Non-FL resident	05/05/20
40,860	Osceola	41	Male	Yes	MD	Yes	Non-FL resident	05/05/20
40,861	Osceola	27	Male	Unknown			Non-FL resident	05/06/20
40,862	Osceola	33	Male	Unknown			Non-FL resident	05/06/20
40,863	Osceola	35	Female	Unknown			Non-FL resident	05/06/20
40,864	Osceola	31	Male	Unknown			Non-FL resident	05/06/20
40,865	Osceola	32	Male	Unknown			Non-FL resident	05/06/20
40,866	Osceola	32	Male	Unknown			Non-FL resident	05/08/20
40,867	Osceola	46	Male	Unknown			Non-FL resident	05/08/20
40,868	Osceola	32	Male	Unknown			Non-FL resident	05/08/20
40,869	Osceola	36	Male	Unknown			Non-FL resident	05/08/20
40,870	Osceola	37	Male	Unknown			Non-FL resident	05/08/20
40,871	Osceola	28	Male	Unknown			Non-FL resident	05/08/20
40,872	Osceola	34	Unknown	Unknown			Non-FL resident	05/08/20
40,873	Osceola	31	Male	Unknown			Non-FL resident	05/08/20
40,874	Osceola	31	Male	Unknown			Non-FL resident	05/08/20
40,875	Osceola	26	Male	Unknown			Non-FL resident	05/08/20
40,876	Osceola	23	Male	Unknown			Non-FL resident	05/08/20
40,877	Osceola	30	Female	Unknown			Non-FL resident	05/08/20
40,878	Osceola	59	Female	Yes	NY	No	Non-FL resident	05/12/20
40,879	Osceola	81	Female	Yes	NY	Yes	Non-FL resident	05/12/20
40,880	Osceola	49	Female	Yes	NY	Unknown	Non-FL resident	05/13/20
40,881	Osceola	35	Male	Unknown			Non-FL resident	05/13/20
40,882	Osceola	33	Male	Unknown			Non-FL resident	05/13/20
40,883	Osceola	30	Female	Unknown			Non-FL resident	05/14/20
40,884	Osceola	33	Male	Unknown			Non-FL resident	05/14/20
40,885	Osceola	26	Female	Unknown			Non-FL resident	05/14/20
40,886	Palm Beach	73	Male	Yes	EGYPT; GERMANY	Yes	FL resident	03/13/20
40,887	Palm Beach	59	Female	Yes	NY	Yes	FL resident	03/14/20
40,888	Palm Beach	65	Male	Yes	NY	Yes	FL resident	03/14/20
40,889	Palm Beach	37	Male	Yes	NY	Yes	FL resident	03/14/20
40,890	Palm Beach	62	Male	Yes	United Kingdom	Yes	FL resident	03/16/20
40,891	Palm Beach	66	Male	No		Unknown	FL resident	03/16/20
40,892	Palm Beach	76	Female	Yes	FRANCE	Unknown	FL resident	03/16/20
40,893	Palm Beach	25	Male	Yes	NY	Unknown	FL resident	03/16/20
40,894	Palm Beach	19	Female	Yes	TN	Yes	FL resident	03/17/20
40,895	Palm Beach	38	Male	Unknown		Yes	FL resident	03/17/20

Coronavirus: line list of cases

Data verified as of May 26, 2020 at 10 AM

Data in this report are provisional and subject to change.

Case	County	Age	Gender	Travel related	Travel detail	Contact with a confirmed case	Jurisdiction	Date case counted
40,896	Palm Beach	69	Male	Yes	CO	No	FL resident	03/17/20
40,897	Palm Beach	55	Male	No		No	FL resident	03/18/20
40,898	Palm Beach	41	Male	Yes	NV; UT; WY	Yes	FL resident	03/18/20
40,899	Palm Beach	69	Female	No		Yes	FL resident	03/18/20
40,900	Palm Beach	72	Male	No		No	FL resident	03/18/20
40,901	Palm Beach	43	Male	Unknown		Unknown	FL resident	03/18/20
40,902	Palm Beach	6	Female	Unknown		Yes	FL resident	03/18/20
40,903	Palm Beach	26	Male	Yes	Bahamas; FL	No	FL resident	03/18/20
40,904	Palm Beach	69	Female	No		Yes	FL resident	03/18/20
40,905	Palm Beach	78	Male	Unknown		Unknown	FL resident	03/19/20
40,906	Palm Beach	56	Female	Yes	EGYPT; GERMANY	Yes	FL resident	03/19/20
40,907	Palm Beach	60	Female	Yes	RUSSIA; SPAIN	No	FL resident	03/19/20
40,908	Palm Beach	19	Male	Yes	NY	Unknown	FL resident	03/19/20
40,909	Palm Beach	66	Male	Unknown		Yes	FL resident	03/20/20
40,910	Palm Beach	82	Male	Unknown		Unknown	FL resident	03/20/20
40,911	Palm Beach	48	Male	Unknown		Unknown	FL resident	03/20/20
40,912	Palm Beach	29	Male	No		Unknown	FL resident	03/20/20
40,913	Palm Beach	69	Male	No		No	FL resident	03/20/20
40,914	Palm Beach	42	Female	No		Unknown	FL resident	03/20/20
40,915	Palm Beach	69	Male	No		Yes	FL resident	03/20/20
40,916	Palm Beach	68	Female	No		Yes	FL resident	03/20/20
40,917	Palm Beach	53	Male	No		No	FL resident	03/20/20
40,918	Palm Beach	84	Male	No		Yes	FL resident	03/20/20
40,919	Palm Beach	72	Male	Yes	CANADA; FL	No	FL resident	03/20/20
40,920	Palm Beach	81	Male	Yes	NY	Yes	FL resident	03/20/20
40,921	Palm Beach	69	Male	No		Yes	FL resident	03/20/20
40,922	Palm Beach	83	Female	No		Yes	FL resident	03/21/20
40,923	Palm Beach	53	Male	Yes	EL SALVADOR	No	FL resident	03/21/20
40,924	Palm Beach	83	Male	Yes	FL; NY	Yes	FL resident	03/21/20
40,925	Palm Beach	78	Male	No		No	FL resident	03/21/20
40,926	Palm Beach	30	Female	Yes	CO; FL; TX	Yes	FL resident	03/21/20
40,927	Palm Beach	67	Male	Unknown		Unknown	FL resident	03/21/20
40,928	Palm Beach	41	Male	Unknown		Unknown	FL resident	03/21/20
40,929	Palm Beach	19	Female	Yes	FL; SPAIN	No	FL resident	03/21/20
40,930	Palm Beach	88	Male	No		Yes	FL resident	03/21/20
40,931	Palm Beach	83	Male	No		No	FL resident	03/21/20
40,932	Palm Beach	70	Male	Unknown		Yes	FL resident	03/21/20
40,933	Palm Beach	72	Male	No		No	FL resident	03/21/20
40,934	Palm Beach	43	Male	No		No	FL resident	03/21/20
40,935	Palm Beach	60	Male	Yes	NY	Yes	FL resident	03/21/20
40,936	Palm Beach	45	Female	Yes	ECUADOR	Yes	FL resident	03/22/20
40,937	Palm Beach	22	Male	No		Unknown	FL resident	03/22/20
40,938	Palm Beach	50	Female	Unknown		Unknown	FL resident	03/22/20
40,939	Palm Beach	76	Male	No		No	FL resident	03/22/20
40,940	Palm Beach	68	Male	Yes	FL; NJ; PA	Unknown	FL resident	03/22/20
40,941	Palm Beach	83	Male	No		Yes	FL resident	03/22/20
40,942	Palm Beach	64	Male	No		Yes	FL resident	03/22/20
40,943	Palm Beach	64	Female	No		Yes	FL resident	03/22/20
40,944	Palm Beach	64	Male	Yes	FL; NY	Unknown	FL resident	03/22/20
40,945	Palm Beach	63	Female	No		Yes	FL resident	03/22/20
40,946	Palm Beach	48	Male	Yes	CO; FL	Unknown	FL resident	03/22/20
40,947	Palm Beach	65	Female	No		Unknown	FL resident	03/22/20
40,948	Palm Beach	69	Female	No		Unknown	FL resident	03/22/20
40,949	Palm Beach	69	Male	Yes	BAHAMAS; FL; NY; TX	No	FL resident	03/22/20
40,950	Palm Beach	85	Female	No		Yes	FL resident	03/22/20
40,951	Palm Beach	35	Female	No		Yes	FL resident	03/22/20
40,952	Palm Beach	56	Male	Unknown		Unknown	FL resident	03/22/20
40,953	Palm Beach	64	Female	Unknown		Yes	FL resident	03/22/20
40,954	Palm Beach	47	Male	Yes	CO	Yes	FL resident	03/22/20
40,955	Palm Beach	28	Male	No		Yes	FL resident	03/22/20
40,956	Palm Beach	61	Female	No		Yes	FL resident	03/22/20
40,957	Palm Beach	21	Female	Yes	PORTUGAL; UNITED KINGDOM	No	FL resident	03/22/20

Coronavirus: line list of cases

Data verified as of May 26, 2020 at 10 AM

Data in this report are provisional and subject to change.

Case	County	Age	Gender	Travel related	Travel detail	Contact with a confirmed case	Jurisdiction	Date case counted
40,958	Palm Beach	67	Male	Yes	FL; NY; VA	Unknown	FL resident	03/22/20
40,959	Palm Beach	59	Male	No		Yes	FL resident	03/22/20
40,960	Palm Beach	77	Female	No		Unknown	FL resident	03/22/20
40,961	Palm Beach	56	Female	No		Yes	FL resident	03/22/20
40,962	Palm Beach	21	Female	Unknown		Unknown	FL resident	03/22/20
40,963	Palm Beach	52	Female	Yes	FL; NJ	Unknown	FL resident	03/22/20
40,964	Palm Beach	71	Male	No		No	FL resident	03/23/20
40,965	Palm Beach	43	Male	Yes	ITALY; PORTUGAL	No	FL resident	03/23/20
40,966	Palm Beach	29	Male	No		No	FL resident	03/23/20
40,967	Palm Beach	80	Female	No		Unknown	FL resident	03/23/20
40,968	Palm Beach	55	Male	No		No	FL resident	03/23/20
40,969	Palm Beach	24	Female	Yes	UNITED KINGDOM	Yes	FL resident	03/23/20
40,970	Palm Beach	44	Male	No		No	FL resident	03/23/20
40,971	Palm Beach	18	Female	Yes	BAHAMAS; FL	No	FL resident	03/24/20
40,972	Palm Beach	32	Male	Yes	CO; FL; TX	Yes	FL resident	03/24/20
40,973	Palm Beach	69	Female	No		No	FL resident	03/24/20
40,974	Palm Beach	29	Female	Yes	FL; GERMANY; PORTUGAL; SPAIN; SWITZERLAND	No	FL resident	03/24/20
40,975	Palm Beach	73	Male	No		No	FL resident	03/24/20
40,976	Palm Beach	25	Female	Yes	FL; NY	Yes	FL resident	03/24/20
40,977	Palm Beach	26	Female	Yes	NY	Yes	FL resident	03/24/20
40,978	Palm Beach	68	Male	No		Yes	FL resident	03/24/20
40,979	Palm Beach	46	Female	Yes	FL; MA	Yes	FL resident	03/24/20
40,980	Palm Beach	24	Female	Yes	FL; NY	No	FL resident	03/24/20
40,981	Palm Beach	20	Male	Yes	IRELAND; NJ; SPAIN	Yes	FL resident	03/24/20
40,982	Palm Beach	60	Female	Yes	CO; FL	Yes	FL resident	03/24/20
40,983	Palm Beach	57	Female	No		No	FL resident	03/24/20
40,984	Palm Beach	38	Male	Yes	COLOMBIA	Unknown	FL resident	03/24/20
40,985	Palm Beach	63	Male	Unknown		Yes	FL resident	03/25/20
40,986	Palm Beach	55	Male	No		No	FL resident	03/25/20
40,987	Palm Beach	74	Male	No		Yes	FL resident	03/25/20
40,988	Palm Beach	53	Female	No		No	FL resident	03/25/20
40,989	Palm Beach	45	Male	Unknown		Unknown	FL resident	03/25/20
40,990	Palm Beach	72	Female	Yes	FL; NY	Unknown	FL resident	03/25/20
40,991	Palm Beach	74	Female	No		No	FL resident	03/25/20
40,992	Palm Beach	84	Female	No		No	FL resident	03/25/20
40,993	Palm Beach	77	Male	Yes	FL; MEXICO; NY	Yes	FL resident	03/25/20
40,994	Palm Beach	37	Male	No		Yes	FL resident	03/25/20
40,995	Palm Beach	26	Female	Yes	FL; JAMAICA	Unknown	FL resident	03/25/20
40,996	Palm Beach	59	Male	Yes	CO	Yes	FL resident	03/25/20
40,997	Palm Beach	55	Male	No		No	FL resident	03/25/20
40,998	Palm Beach	21	Female	Yes	FL; SPAIN	Yes	FL resident	03/25/20
40,999	Palm Beach	80	Male	No		Yes	FL resident	03/25/20
41,000	Palm Beach	80	Female	No		Yes	FL resident	03/25/20
41,001	Palm Beach	21	Female	No		Yes	FL resident	03/25/20
41,002	Palm Beach	36	Male	No		No	FL resident	03/25/20
41,003	Palm Beach	73	Male	Yes	NY	No	FL resident	03/25/20
41,004	Palm Beach	68	Male	No		No	FL resident	03/25/20
41,005	Palm Beach	81	Male	No		Unknown	FL resident	03/25/20
41,006	Palm Beach	61	Female	Unknown		Unknown	FL resident	03/25/20
41,007	Palm Beach	75	Male	Yes	FL; NJ	No	FL resident	03/25/20
41,008	Palm Beach	58	Female	Yes	AUSTRALIA	Yes	FL resident	03/25/20
41,009	Palm Beach	74	Male	No		Unknown	FL resident	03/25/20
41,010	Palm Beach	57	Male	Yes	AUSTRALIA	Yes	FL resident	03/25/20
41,011	Palm Beach	71	Female	Yes	FL; LA	No	FL resident	03/25/20
41,012	Palm Beach	86	Male	No		Yes	FL resident	03/25/20
41,013	Palm Beach	69	Male	No		Unknown	FL resident	03/25/20
41,014	Palm Beach	75	Female	No		Yes	FL resident	03/25/20
41,015	Palm Beach	61	Male	No		Yes	FL resident	03/25/20
41,016	Palm Beach	77	Female	Yes	FL; MA	Yes	FL resident	03/25/20
41,017	Palm Beach	77	Male	Yes	FL; VA	Yes	FL resident	03/25/20
41,018	Palm Beach	51	Female	Yes	NY	Unknown	FL resident	03/25/20

Coronavirus: line list of cases

Data verified as of May 26, 2020 at 10 AM

Data in this report are provisional and subject to change.

Case	County	Age	Gender	Travel related	Travel detail	Contact with a confirmed case	Jurisdiction	Date case counted
41,019	Palm Beach	20	Male	No		Unknown	FL resident	03/25/20
41,020	Palm Beach	70	Female	Unknown		Yes	FL resident	03/25/20
41,021	Palm Beach	67	Male	No		Yes	FL resident	03/25/20
41,022	Palm Beach	45	Male	No		No	FL resident	03/25/20
41,023	Palm Beach	84	Male	No		Yes	FL resident	03/25/20
41,024	Palm Beach	33	Female	No		Yes	FL resident	03/25/20
41,025	Palm Beach	68	Male	Unknown		Yes	FL resident	03/26/20
41,026	Palm Beach	53	Female	Yes	FRANCE	Yes	FL resident	03/26/20
41,027	Palm Beach	57	Male	No		No	FL resident	03/26/20
41,028	Palm Beach	24	Female	Unknown		Unknown	FL resident	03/26/20
41,029	Palm Beach	68	Male	No		No	FL resident	03/26/20
41,030	Palm Beach	57	Male	No		Unknown	FL resident	03/26/20
41,031	Palm Beach	41	Female	No		Unknown	FL resident	03/26/20
41,032	Palm Beach	35	Female	No		No	FL resident	03/26/20
41,033	Palm Beach	41	Female	Unknown		Unknown	FL resident	03/26/20
41,034	Palm Beach	68	Male	No		Yes	FL resident	03/26/20
41,035	Palm Beach	76	Female	Unknown		No	FL resident	03/26/20
41,036	Palm Beach	76	Female	No		Yes	FL resident	03/26/20
41,037	Palm Beach	18	Female	No		Unknown	FL resident	03/26/20
41,038	Palm Beach	72	Female	No		Unknown	FL resident	03/26/20
41,039	Palm Beach	49	Male	No		Yes	FL resident	03/26/20
41,040	Palm Beach	21	Male	Yes	ITALY; SPAIN	No	FL resident	03/26/20
41,041	Palm Beach	80	Male	No		No	FL resident	03/26/20
41,042	Palm Beach	34	Female	No		No	FL resident	03/26/20
41,043	Palm Beach	22	Female	No		No	FL resident	03/26/20
41,044	Palm Beach	83	Female	No		Unknown	FL resident	03/26/20
41,045	Palm Beach	72	Male	No		Unknown	FL resident	03/26/20
41,046	Palm Beach	80	Male	No		No	FL resident	03/26/20
41,047	Palm Beach	79	Male	No		No	FL resident	03/26/20
41,048	Palm Beach	40	Female	No		No	FL resident	03/26/20
41,049	Palm Beach	78	Female	No		No	FL resident	03/26/20
41,050	Palm Beach	90	Female	No		Yes	FL resident	03/26/20
41,051	Palm Beach	40	Male	Yes	COLOMBIA	Unknown	FL resident	03/26/20
41,052	Palm Beach	81	Female	No		No	FL resident	03/26/20
41,053	Palm Beach	53	Male	Unknown		Yes	FL resident	03/27/20
41,054	Palm Beach	21	Male	Unknown		Unknown	FL resident	03/27/20
41,055	Palm Beach	57	Male	No		Unknown	FL resident	03/27/20
41,056	Palm Beach	21	Male	Unknown		Unknown	FL resident	03/27/20
41,057	Palm Beach	25	Male	Unknown		Unknown	FL resident	03/27/20
41,058	Palm Beach	47	Male	No		No	FL resident	03/27/20
41,059	Palm Beach	51	Female	Unknown		No	FL resident	03/27/20
41,060	Palm Beach	58	Female	Unknown		Unknown	FL resident	03/27/20
41,061	Palm Beach	89	Male	No		Yes	FL resident	03/27/20
41,062	Palm Beach	69	Female	Yes	DC; FL	Yes	FL resident	03/27/20
41,063	Palm Beach	73	Male	Yes	CO; FL	Yes	FL resident	03/27/20
41,064	Palm Beach	74	Male	No		No	FL resident	03/27/20
41,065	Palm Beach	56	Female	No		Yes	FL resident	03/27/20
41,066	Palm Beach	90	Female	No		Unknown	FL resident	03/27/20
41,067	Palm Beach	76	Male	No		Yes	FL resident	03/27/20
41,068	Palm Beach	66	Male	Yes	FL; TURKEY	No	FL resident	03/27/20
41,069	Palm Beach	30	Male	No		No	FL resident	03/27/20
41,070	Palm Beach	61	Male	No		Yes	FL resident	03/27/20
41,071	Palm Beach	54	Female	Unknown		Unknown	FL resident	03/27/20
41,072	Palm Beach	92	Male	No		No	FL resident	03/27/20
41,073	Palm Beach	53	Female	Unknown		No	FL resident	03/27/20
41,074	Palm Beach	53	Male	No		No	FL resident	03/27/20
41,075	Palm Beach	73	Female	Unknown		Unknown	FL resident	03/27/20
41,076	Palm Beach	85	Male	No		No	FL resident	03/27/20
41,077	Palm Beach	75	Female	No		Yes	FL resident	03/27/20
41,078	Palm Beach	81	Male	No		Yes	FL resident	03/27/20
41,079	Palm Beach	84	Female	No		Yes	FL resident	03/27/20
41,080	Palm Beach	73	Female	Yes	FL; NY	Yes	FL resident	03/27/20

Coronavirus: line list of cases

Data verified as of May 26, 2020 at 10 AM

Data in this report are provisional and subject to change.

Case	County	Age	Gender	Travel related	Travel detail	Contact with a confirmed case	Jurisdiction	Date case counted
41,081	Palm Beach	50	Male	No		Unknown	FL resident	03/27/20
41,082	Palm Beach	24	Male	No		Yes	FL resident	03/27/20
41,083	Palm Beach	63	Male	Unknown		Unknown	FL resident	03/27/20
41,084	Palm Beach	70	Female	No		No	FL resident	03/27/20
41,085	Palm Beach	58	Female	Yes	AUSTRALIA; FL; NEW ZEALAND	Unknown	FL resident	03/27/20
41,086	Palm Beach	38	Female	No		Unknown	FL resident	03/27/20
41,087	Palm Beach	56	Female	No		Yes	FL resident	03/27/20
41,088	Palm Beach	57	Female	No		No	FL resident	03/27/20
41,089	Palm Beach	83	Male	No		Yes	FL resident	03/27/20
41,090	Palm Beach	41	Male	Unknown		Unknown	FL resident	03/27/20
41,091	Palm Beach	59	Female	No		No	FL resident	03/27/20
41,092	Palm Beach	81	Male	No		Yes	FL resident	03/27/20
41,093	Palm Beach	82	Female	No		Yes	FL resident	03/27/20
41,094	Palm Beach	72	Female	No		Yes	FL resident	03/27/20
41,095	Palm Beach	74	Male	No			FL resident	03/27/20
41,096	Palm Beach	46	Male	Unknown		Unknown	FL resident	03/27/20
41,097	Palm Beach	84	Female	No		Yes	FL resident	03/27/20
41,098	Palm Beach	58	Female	Unknown		Unknown	FL resident	03/27/20
41,099	Palm Beach	44	Female	No		Yes	FL resident	03/27/20
41,100	Palm Beach	52	Male	No		Unknown	FL resident	03/27/20
41,101	Palm Beach	48	Female	Unknown		Yes	FL resident	03/27/20
41,102	Palm Beach	72	Female	Unknown			FL resident	03/27/20
41,103	Palm Beach	27	Male	No		Unknown	FL resident	03/27/20
41,104	Palm Beach	89	Male	No		No	FL resident	03/27/20
41,105	Palm Beach	66	Male	No		Yes	FL resident	03/27/20
41,106	Palm Beach	84	Female	No		Unknown	FL resident	03/27/20
41,107	Palm Beach	67	Female	Yes	ECUADOR; FL	No	FL resident	03/27/20
41,108	Palm Beach	39	Female	No		Yes	FL resident	03/27/20
41,109	Palm Beach	41	Male	No		Yes	FL resident	03/27/20
41,110	Palm Beach	83	Female	No		Yes	FL resident	03/27/20
41,111	Palm Beach	74	Female	Yes	FL; NY	Yes	FL resident	03/27/20
41,112	Palm Beach	89	Female	No		Yes	FL resident	03/27/20
41,113	Palm Beach	19	Female	Unknown		Unknown	FL resident	03/27/20
41,114	Palm Beach	22	Male	No		Unknown	FL resident	03/27/20
41,115	Palm Beach	33	Male	Yes	NY	Yes	FL resident	03/27/20
41,116	Palm Beach	73	Female	Unknown			FL resident	03/27/20
41,117	Palm Beach	82	Male	No		Yes	FL resident	03/27/20
41,118	Palm Beach	54	Female	Yes	CO; FL; GA; NJ; NY; SC	No	FL resident	03/27/20
41,119	Palm Beach	68	Female	Yes	FL; NY	No	FL resident	03/27/20
41,120	Palm Beach	75	Female	No		Yes	FL resident	03/27/20
41,121	Palm Beach	73	Male	No		Unknown	FL resident	03/27/20
41,122	Palm Beach	73	Female	No		No	FL resident	03/27/20
41,123	Palm Beach	63	Male	No		Yes	FL resident	03/27/20
41,124	Palm Beach	67	Male	No		Unknown	FL resident	03/27/20
41,125	Palm Beach	76	Male	No		Yes	FL resident	03/28/20
41,126	Palm Beach	47	Male	No		Unknown	FL resident	03/28/20
41,127	Palm Beach	83	Male	No		Unknown	FL resident	03/28/20
41,128	Palm Beach	73	Female	No		Yes	FL resident	03/28/20
41,129	Palm Beach	33	Female	Unknown		Unknown	FL resident	03/28/20
41,130	Palm Beach	58	Female	No		Yes	FL resident	03/28/20
41,131	Palm Beach	88	Male	No		Unknown	FL resident	03/28/20
41,132	Palm Beach	59	Female	No		No	FL resident	03/28/20
41,133	Palm Beach	54	Female	No		No	FL resident	03/28/20
41,134	Palm Beach	55	Female	Yes	FL; FRANCE	No	FL resident	03/28/20
41,135	Palm Beach	84	Male	No			FL resident	03/28/20
41,136	Palm Beach	85	Male	No		Unknown	FL resident	03/28/20
41,137	Palm Beach	35	Male	No		Yes	FL resident	03/28/20
41,138	Palm Beach	51	Female	No		Yes	FL resident	03/28/20
41,139	Palm Beach	30	Female	No		No	FL resident	03/28/20
41,140	Palm Beach	52	Male	No		No	FL resident	03/28/20
41,141	Palm Beach	72	Female	No		Unknown	FL resident	03/28/20
41,142	Palm Beach	67	Male	Unknown		No	FL resident	03/28/20

Coronavirus: line list of cases

Data verified as of May 26, 2020 at 10 AM

Data in this report are provisional and subject to change.

Case	County	Age	Gender	Travel related	Travel detail	Contact with a confirmed case	Jurisdiction	Date case counted
41,143	Palm Beach	50	Male	Unknown		Unknown	FL resident	03/28/20
41,144	Palm Beach	35	Female	Yes	FL; TN	No	FL resident	03/28/20
41,145	Palm Beach	41	Female	No		No	FL resident	03/28/20
41,146	Palm Beach	65	Male	No		Yes	FL resident	03/28/20
41,147	Palm Beach	43	Male	Unknown		Unknown	FL resident	03/28/20
41,148	Palm Beach	63	Female	No		Yes	FL resident	03/28/20
41,149	Palm Beach	64	Female	Unknown		Yes	FL resident	03/28/20
41,150	Palm Beach	83	Male	No		Yes	FL resident	03/28/20
41,151	Palm Beach	71	Female	No		No	FL resident	03/28/20
41,152	Palm Beach	79	Female	No		Yes	FL resident	03/28/20
41,153	Palm Beach	70	Female	No		Yes	FL resident	03/28/20
41,154	Palm Beach	35	Male	No		Yes	FL resident	03/28/20
41,155	Palm Beach	76	Female	No		Yes	FL resident	03/28/20
41,156	Palm Beach	88	Male	No		Yes	FL resident	03/28/20
41,157	Palm Beach	75	Female	Yes	PA	Yes	FL resident	03/28/20
41,158	Palm Beach	50	Male	Yes	NY	Unknown	FL resident	03/28/20
41,159	Palm Beach	80	Female	No		Unknown	FL resident	03/28/20
41,160	Palm Beach	44	Female	Unknown		Unknown	FL resident	03/28/20
41,161	Palm Beach	53	Male	No		Unknown	FL resident	03/28/20
41,162	Palm Beach	72	Male	No		Unknown	FL resident	03/28/20
41,163	Palm Beach	71	Male	No		Yes	FL resident	03/28/20
41,164	Palm Beach	28	Female	Yes	NY	Yes	FL resident	03/28/20
41,165	Palm Beach	76	Female	No		Yes	FL resident	03/28/20
41,166	Palm Beach	33	Male	Yes	FL; IL; OH	No	FL resident	03/28/20
41,167	Palm Beach	88	Female	Unknown		Unknown	FL resident	03/28/20
41,168	Palm Beach	30	Male	Unknown		Unknown	FL resident	03/28/20
41,169	Palm Beach	37	Male	Unknown		Unknown	FL resident	03/28/20
41,170	Palm Beach	67	Female	No		Yes	FL resident	03/28/20
41,171	Palm Beach	51	Male	No		Yes	FL resident	03/28/20
41,172	Palm Beach	64	Male	Yes	NY	No	FL resident	03/28/20
41,173	Palm Beach	42	Male	Yes	UT	Yes	FL resident	03/28/20
41,174	Palm Beach	49	Female	No		No	FL resident	03/28/20
41,175	Palm Beach	78	Female	No		Unknown	FL resident	03/28/20
41,176	Palm Beach	78	Female	No		Unknown	FL resident	03/28/20
41,177	Palm Beach	62	Female	No		Yes	FL resident	03/28/20
41,178	Palm Beach	84	Female	No		Unknown	FL resident	03/28/20
41,179	Palm Beach	77	Female	No		Unknown	FL resident	03/28/20
41,180	Palm Beach	50	Female	No		No	FL resident	03/28/20
41,181	Palm Beach	75	Female	No		Yes	FL resident	03/28/20
41,182	Palm Beach	52	Female	Unknown		Unknown	FL resident	03/28/20
41,183	Palm Beach	76	Male	Yes	FL; PA	Yes	FL resident	03/28/20
41,184	Palm Beach	82	Male	No		No	FL resident	03/28/20
41,185	Palm Beach	26	Male	No		No	FL resident	03/28/20
41,186	Palm Beach	64	Female	No		Yes	FL resident	03/28/20
41,187	Palm Beach	21	Female	No		Unknown	FL resident	03/28/20
41,188	Palm Beach	36	Female	No		Yes	FL resident	03/28/20
41,189	Palm Beach	58	Male	No		Yes	FL resident	03/28/20
41,190	Palm Beach	76	Female	No		No	FL resident	03/28/20
41,191	Palm Beach	66	Male	No		Yes	FL resident	03/28/20
41,192	Palm Beach	57	Female	No		No	FL resident	03/28/20
41,193	Palm Beach	42	Female	No		Yes	FL resident	03/28/20
41,194	Palm Beach	52	Male	Unknown		Unknown	FL resident	03/28/20
41,195	Palm Beach	87	Male	Yes	DOMINICAN REPUBLIC; FL	No	FL resident	03/28/20
41,196	Palm Beach	80	Male	Yes	NY	No	FL resident	03/28/20
41,197	Palm Beach	20	Male	No		No	FL resident	03/28/20
41,198	Palm Beach	51	Female	Unknown		Yes	FL resident	03/29/20
41,199	Palm Beach	63	Male	Unknown		Unknown	FL resident	03/29/20
41,200	Palm Beach	82	Male	No		Yes	FL resident	03/29/20
41,201	Palm Beach	43	Male	Unknown		Unknown	FL resident	03/29/20
41,202	Palm Beach	75	Male	No		Yes	FL resident	03/29/20
41,203	Palm Beach	59	Male	Yes	FL; UT	Yes	FL resident	03/29/20
41,204	Palm Beach	26	Male	Unknown		No	FL resident	03/29/20

Coronavirus: line list of cases

Data verified as of May 26, 2020 at 10 AM

Data in this report are provisional and subject to change.

Case	County	Age	Gender	Travel related	Travel detail	Contact with a confirmed case	Jurisdiction	Date case counted
41,205	Palm Beach	25	Male	Yes	FL; WA	No	FL resident	03/29/20
41,206	Palm Beach	44	Female	Unknown		Unknown	FL resident	03/29/20
41,207	Palm Beach	36	Female	Yes	BRAZIL; FL	Yes	FL resident	03/29/20
41,208	Palm Beach	49	Male	No		No	FL resident	03/29/20
41,209	Palm Beach	43	Male	Yes	FL; NJ	No	FL resident	03/29/20
41,210	Palm Beach	65	Male	No		Yes	FL resident	03/29/20
41,211	Palm Beach	65	Female	No		Unknown	FL resident	03/29/20
41,212	Palm Beach	38	Male	No		Unknown	FL resident	03/29/20
41,213	Palm Beach	40	Female	Unknown		Unknown	FL resident	03/29/20
41,214	Palm Beach	42	Male	Yes	ECUADOR	Yes	FL resident	03/29/20
41,215	Palm Beach	54	Male	No		No	FL resident	03/29/20
41,216	Palm Beach	89	Female	No		Yes	FL resident	03/29/20
41,217	Palm Beach	29	Male	Yes	BRAZIL; CA; FL; NY; TX	No	FL resident	03/29/20
41,218	Palm Beach	56	Male	Unknown		Unknown	FL resident	03/29/20
41,219	Palm Beach	48	Female	No		Yes	FL resident	03/29/20
41,220	Palm Beach	45	Female	Unknown		Unknown	FL resident	03/29/20
41,221	Palm Beach	54	Male	Yes	NY	Yes	FL resident	03/29/20
41,222	Palm Beach	46	Female	No		No	FL resident	03/29/20
41,223	Palm Beach	54	Female	Unknown		Yes	FL resident	03/29/20
41,224	Palm Beach	26	Male	Unknown		Unknown	FL resident	03/29/20
41,225	Palm Beach	21	Female	Unknown		Unknown	FL resident	03/29/20
41,226	Palm Beach	42	Female	Unknown		Unknown	FL resident	03/29/20
41,227	Palm Beach	55	Male	No		Yes	FL resident	03/29/20
41,228	Palm Beach	72	Female	No		Yes	FL resident	03/29/20
41,229	Palm Beach	36	Female	Unknown		Yes	FL resident	03/29/20
41,230	Palm Beach	77	Male	Unknown		Unknown	FL resident	03/29/20
41,231	Palm Beach	80	Male	No		Yes	FL resident	03/29/20
41,232	Palm Beach	25	Male	No		Yes	FL resident	03/29/20
41,233	Palm Beach	49	Male	No		No	FL resident	03/29/20
41,234	Palm Beach	29	Female	No		Yes	FL resident	03/29/20
41,235	Palm Beach	67	Male	No		No	FL resident	03/29/20
41,236	Palm Beach	89	Male	No		Unknown	FL resident	03/29/20
41,237	Palm Beach	77	Male	No		Unknown	FL resident	03/29/20
41,238	Palm Beach	79	Male	No		Yes	FL resident	03/29/20
41,239	Palm Beach	85	Male	No		No	FL resident	03/29/20
41,240	Palm Beach	63	Female	Yes	FL; GA; NY	Unknown	FL resident	03/29/20
41,241	Palm Beach	50	Male	No		Yes	FL resident	03/29/20
41,242	Palm Beach	83	Female	No		No	FL resident	03/29/20
41,243	Palm Beach	85	Female	No		No	FL resident	03/29/20
41,244	Palm Beach	79	Male	No		No	FL resident	03/29/20
41,245	Palm Beach	83	Female	No		Unknown	FL resident	03/29/20
41,246	Palm Beach	52	Female	No		Yes	FL resident	03/29/20
41,247	Palm Beach	30	Female	No		Yes	FL resident	03/29/20
41,248	Palm Beach	74	Male	Unknown		No	FL resident	03/29/20
41,249	Palm Beach	69	Male	Unknown		Unknown	FL resident	03/29/20
41,250	Palm Beach	93	Female	No		Yes	FL resident	03/29/20
41,251	Palm Beach	73	Male	No		No	FL resident	03/29/20
41,252	Palm Beach	69	Male	Unknown		Unknown	FL resident	03/29/20
41,253	Palm Beach	62	Male	Yes	FL; IL	Yes	FL resident	03/29/20
41,254	Palm Beach	38	Female	Yes	FL; NY	Yes	FL resident	03/29/20
41,255	Palm Beach	63	Female	Yes	FL; IL	Yes	FL resident	03/29/20
41,256	Palm Beach	87	Male	Unknown		Yes	FL resident	03/29/20
41,257	Palm Beach	40	Female	No		Yes	FL resident	03/29/20
41,258	Palm Beach	48	Female	No		Yes	FL resident	03/29/20
41,259	Palm Beach	66	Female	No		Yes	FL resident	03/29/20
41,260	Palm Beach	79	Female	Unknown			FL resident	03/29/20
41,261	Palm Beach	58	Male	Unknown		Unknown	FL resident	03/29/20
41,262	Palm Beach	47	Male	Unknown		Unknown	FL resident	03/29/20
41,263	Palm Beach	55	Male	No		No	FL resident	03/29/20
41,264	Palm Beach	60	Female	No		Yes	FL resident	03/29/20
41,265	Palm Beach	41	Female	Unknown		Yes	FL resident	03/29/20
41,266	Palm Beach	79	Female	No		No	FL resident	03/29/20

Coronavirus: line list of cases

Data verified as of May 26, 2020 at 10 AM

Data in this report are provisional and subject to change.

Case	County	Age	Gender	Travel related	Travel detail	Contact with a confirmed case	Jurisdiction	Date case counted
41,267	Palm Beach	38	Male	Unknown		Unknown	FL resident	03/29/20
41,268	Palm Beach	85	Male	No		Yes	FL resident	03/29/20
41,269	Palm Beach	42	Male	No		Unknown	FL resident	03/29/20
41,270	Palm Beach	21	Male	Unknown		Unknown	FL resident	03/30/20
41,271	Palm Beach	81	Male	No		No	FL resident	03/30/20
41,272	Palm Beach	35	Female	No		No	FL resident	03/30/20
41,273	Palm Beach	68	Male	No			FL resident	03/30/20
41,274	Palm Beach	38	Female	No		No	FL resident	03/30/20
41,275	Palm Beach	79	Female	No		Yes	FL resident	03/30/20
41,276	Palm Beach	73	Male	No		Yes	FL resident	03/30/20
41,277	Palm Beach	41	Female	No		Yes	FL resident	03/30/20
41,278	Palm Beach	50	Female	No		Yes	FL resident	03/30/20
41,279	Palm Beach	55	Female	No		Yes	FL resident	03/30/20
41,280	Palm Beach	43	Male	Unknown		Unknown	FL resident	03/30/20
41,281	Palm Beach	28	Female	No		No	FL resident	03/30/20
41,282	Palm Beach	29	Female	Yes	EUROPE; FL	Yes	FL resident	03/30/20
41,283	Palm Beach	59	Female	Unknown		Yes	FL resident	03/30/20
41,284	Palm Beach	57	Male	No		Yes	FL resident	03/30/20
41,285	Palm Beach	48	Male	Yes	GA	Yes	FL resident	03/30/20
41,286	Palm Beach	50	Female	Unknown		Unknown	FL resident	03/30/20
41,287	Palm Beach	62	Male	No		No	FL resident	03/30/20
41,288	Palm Beach	77	Female	No		Yes	FL resident	03/30/20
41,289	Palm Beach	75	Female	No		Yes	FL resident	03/30/20
41,290	Palm Beach	60	Male	No		No	FL resident	03/30/20
41,291	Palm Beach	80	Female	No		Unknown	FL resident	03/30/20
41,292	Palm Beach	37	Male	Unknown		Unknown	FL resident	03/30/20
41,293	Palm Beach	63	Male	No		No	FL resident	03/30/20
41,294	Palm Beach	74	Male	No		Yes	FL resident	03/30/20
41,295	Palm Beach	92	Female	No		Unknown	FL resident	03/30/20
41,296	Palm Beach	25	Female	No		No	FL resident	03/30/20
41,297	Palm Beach	31	Female	No		Yes	FL resident	03/30/20
41,298	Palm Beach	71	Male	No		No	FL resident	03/30/20
41,299	Palm Beach	30	Male	Unknown		Unknown	FL resident	03/30/20
41,300	Palm Beach	62	Female	Unknown		Yes	FL resident	03/30/20
41,301	Palm Beach	49	Male	Unknown		Unknown	FL resident	03/30/20
41,302	Palm Beach	26	Female	No		Yes	FL resident	03/30/20
41,303	Palm Beach	94	Male	No		No	FL resident	03/30/20
41,304	Palm Beach	59	Male	No		No	FL resident	03/30/20
41,305	Palm Beach	73	Female	No		No	FL resident	03/30/20
41,306	Palm Beach	38	Female	Unknown		Unknown	FL resident	03/30/20
41,307	Palm Beach	30	Male	Yes	UNITED KINGDOM	Unknown	FL resident	03/30/20
41,308	Palm Beach	50	Male	No		Yes	FL resident	03/30/20
41,309	Palm Beach	78	Male	No		No	FL resident	03/30/20
41,310	Palm Beach	51	Male	No		No	FL resident	03/30/20
41,311	Palm Beach	63	Male	No		No	FL resident	03/30/20
41,312	Palm Beach	79	Female	No		Yes	FL resident	03/30/20
41,313	Palm Beach	40	Male	Unknown		Unknown	FL resident	03/30/20
41,314	Palm Beach	76	Male	No		Yes	FL resident	03/30/20
41,315	Palm Beach	78	Female	No		Yes	FL resident	03/30/20
41,316	Palm Beach	29	Female	No		No	FL resident	03/30/20
41,317	Palm Beach	82	Male	No		Yes	FL resident	03/30/20
41,318	Palm Beach	78	Male	Unknown			FL resident	03/30/20
41,319	Palm Beach	27	Female	No		Yes	FL resident	03/30/20
41,320	Palm Beach	73	Male	No		Unknown	FL resident	03/30/20
41,321	Palm Beach	90	Female	No		Unknown	FL resident	03/30/20
41,322	Palm Beach	78	Male	No		Unknown	FL resident	03/30/20
41,323	Palm Beach	47	Male	Unknown		No	FL resident	03/30/20
41,324	Palm Beach	64	Female	No		No	FL resident	03/30/20
41,325	Palm Beach	78	Male	No		Unknown	FL resident	03/30/20
41,326	Palm Beach	89	Male	No		No	FL resident	03/30/20
41,327	Palm Beach	22	Female	Unknown		Unknown	FL resident	03/30/20
41,328	Palm Beach	59	Female	No		No	FL resident	03/30/20

Coronavirus: line list of cases

Data verified as of May 26, 2020 at 10 AM

Data in this report are provisional and subject to change.

Case	County	Age	Gender	Travel related	Travel detail	Contact with a confirmed case	Jurisdiction	Date case counted
41,329	Palm Beach	37	Female	No		No	FL resident	03/30/20
41,330	Palm Beach	84	Female	No		Yes	FL resident	03/30/20
41,331	Palm Beach	65	Female	No		Yes	FL resident	03/30/20
41,332	Palm Beach	69	Female	No		Yes	FL resident	03/30/20
41,333	Palm Beach	54	Male	No		No	FL resident	03/30/20
41,334	Palm Beach	72	Male	Yes	France; United Kingdom	No	FL resident	03/30/20
41,335	Palm Beach	69	Male	No		Yes	FL resident	03/30/20
41,336	Palm Beach	68	Male	No		Unknown	FL resident	03/30/20
41,337	Palm Beach	99	Male	No		Unknown	FL resident	03/30/20
41,338	Palm Beach	54	Male	No		No	FL resident	03/30/20
41,339	Palm Beach	49	Male	No		No	FL resident	03/30/20
41,340	Palm Beach	0	Female	No		Yes	FL resident	03/30/20
41,341	Palm Beach	83	Male	No		No	FL resident	03/30/20
41,342	Palm Beach	91	Male	No		Yes	FL resident	03/30/20
41,343	Palm Beach	76	Male	Unknown		Unknown	FL resident	03/31/20
41,344	Palm Beach	41	Male	No		No	FL resident	03/31/20
41,345	Palm Beach	76	Female	No		No	FL resident	03/31/20
41,346	Palm Beach	56	Female	No		Yes	FL resident	03/31/20
41,347	Palm Beach	58	Female	Yes	NY	No	FL resident	03/31/20
41,348	Palm Beach	87	Female	No		Unknown	FL resident	03/31/20
41,349	Palm Beach	64	Male	Unknown		Unknown	FL resident	03/31/20
41,350	Palm Beach	43	Male	Yes	CO; NJ; TX	Unknown	FL resident	03/31/20
41,351	Palm Beach	56	Male	No		Yes	FL resident	03/31/20
41,352	Palm Beach	42	Female	Unknown		Unknown	FL resident	03/31/20
41,353	Palm Beach	36	Female	Unknown		No	FL resident	03/31/20
41,354	Palm Beach	67	Male	Unknown		Unknown	FL resident	03/31/20
41,355	Palm Beach	70	Male	No		No	FL resident	03/31/20
41,356	Palm Beach	43	Male	No		No	FL resident	03/31/20
41,357	Palm Beach	28	Male	No		Yes	FL resident	03/31/20
41,358	Palm Beach	4	Male	No		Unknown	FL resident	03/31/20
41,359	Palm Beach	6	Male	No		Yes	FL resident	03/31/20
41,360	Palm Beach	61	Female	No		Unknown	FL resident	03/31/20
41,361	Palm Beach	57	Female	Yes	NORWAY	No	FL resident	03/31/20
41,362	Palm Beach	79	Male	No		Yes	FL resident	03/31/20
41,363	Palm Beach	46	Female	No		No	FL resident	03/31/20
41,364	Palm Beach	40	Male	Unknown		Unknown	FL resident	03/31/20
41,365	Palm Beach	27	Female	No		Unknown	FL resident	03/31/20
41,366	Palm Beach	62	Female	Unknown		Unknown	FL resident	03/31/20
41,367	Palm Beach	47	Male	No		No	FL resident	03/31/20
41,368	Palm Beach	63	Female	Yes	FL; NY	Unknown	FL resident	03/31/20
41,369	Palm Beach	24	Female	No		No	FL resident	03/31/20
41,370	Palm Beach	61	Female	No		Yes	FL resident	03/31/20
41,371	Palm Beach	49	Male	Yes	JAMAICA	Unknown	FL resident	03/31/20
41,372	Palm Beach	49	Male	No		No	FL resident	03/31/20
41,373	Palm Beach	75	Female	No		Unknown	FL resident	03/31/20
41,374	Palm Beach	77	Female	Unknown		No	FL resident	03/31/20
41,375	Palm Beach	70	Female	Unknown		No	FL resident	03/31/20
41,376	Palm Beach	80	Male	No		Yes	FL resident	03/31/20
41,377	Palm Beach	71	Male	No		No	FL resident	03/31/20
41,378	Palm Beach	29	Female	Yes	NY	Unknown	FL resident	03/31/20
41,379	Palm Beach	45	Female	No		No	FL resident	03/31/20
41,380	Palm Beach	74	Female	No		Yes	FL resident	03/31/20
41,381	Palm Beach	84	Female	No		Unknown	FL resident	03/31/20
41,382	Palm Beach	57	Male	No		Yes	FL resident	03/31/20
41,383	Palm Beach	40	Male	No		Yes	FL resident	03/31/20
41,384	Palm Beach	72	Male	No			FL resident	03/31/20
41,385	Palm Beach	25	Male	Unknown		Unknown	FL resident	03/31/20
41,386	Palm Beach	21	Female	Yes	BAHAMAS	Yes	FL resident	03/31/20
41,387	Palm Beach	34	Male	No		Yes	FL resident	03/31/20
41,388	Palm Beach	72	Female	No		Yes	FL resident	03/31/20
41,389	Palm Beach	34	Female	Unknown		Yes	FL resident	03/31/20
41,390	Palm Beach	44	Female	No		Unknown	FL resident	03/31/20

Coronavirus: line list of cases

Data verified as of May 26, 2020 at 10 AM

Data in this report are provisional and subject to change.

Case	County	Age	Gender	Travel related	Travel detail	Contact with a confirmed case	Jurisdiction	Date case counted
41,391	Palm Beach	59	Female	No		Yes	FL resident	03/31/20
41,392	Palm Beach	30	Male	No		Yes	FL resident	03/31/20
41,393	Palm Beach	53	Male	No		No	FL resident	03/31/20
41,394	Palm Beach	21	Male	No		Yes	FL resident	03/31/20
41,395	Palm Beach	84	Male	No			FL resident	03/31/20
41,396	Palm Beach	28	Female	No		Unknown	FL resident	03/31/20
41,397	Palm Beach	63	Male	No		No	FL resident	03/31/20
41,398	Palm Beach	37	Female	No		Unknown	FL resident	03/31/20
41,399	Palm Beach	30	Male	No		Unknown	FL resident	03/31/20
41,400	Palm Beach	85	Female	No		Unknown	FL resident	03/31/20
41,401	Palm Beach	46	Male	Yes	FL; NJ	Yes	FL resident	03/31/20
41,402	Palm Beach	31	Female	Unknown		Unknown	FL resident	03/31/20
41,403	Palm Beach	31	Male	Yes	EUROPE; FL	No	FL resident	03/31/20
41,404	Palm Beach	89	Female	No			FL resident	03/31/20
41,405	Palm Beach	39	Male	No		Yes	FL resident	03/31/20
41,406	Palm Beach	56	Male	No		Yes	FL resident	03/31/20
41,407	Palm Beach	80	Male	No		No	FL resident	03/31/20
41,408	Palm Beach	69	Male	No		Yes	FL resident	03/31/20
41,409	Palm Beach	88	Female	No		Yes	FL resident	03/31/20
41,410	Palm Beach	40	Male	Unknown		Unknown	FL resident	03/31/20
41,411	Palm Beach	21	Female	No		No	FL resident	03/31/20
41,412	Palm Beach	57	Male	Yes	FL; NY	Yes	FL resident	03/31/20
41,413	Palm Beach	36	Male	Yes	FL; NY	No	FL resident	03/31/20
41,414	Palm Beach	61	Male	Unknown		Unknown	FL resident	03/31/20
41,415	Palm Beach	87	Male	No		Yes	FL resident	03/31/20
41,416	Palm Beach	77	Female	No		Yes	FL resident	03/31/20
41,417	Palm Beach	64	Female	Yes	ECUADOR; FL	No	FL resident	03/31/20
41,418	Palm Beach	20	Male	Yes	COSTA RICA; FL	Unknown	FL resident	03/31/20
41,419	Palm Beach	70	Female	No		Unknown	FL resident	03/31/20
41,420	Palm Beach	20	Male	Yes	EUROPE; FL; ITALY	Yes	FL resident	03/31/20
41,421	Palm Beach	67	Male	No		Unknown	FL resident	03/31/20
41,422	Palm Beach	36	Male	Unknown		Unknown	FL resident	04/01/20
41,423	Palm Beach	73	Male	No		No	FL resident	04/01/20
41,424	Palm Beach	61	Female	No		No	FL resident	04/01/20
41,425	Palm Beach	42	Male	Unknown		Unknown	FL resident	04/01/20
41,426	Palm Beach	48	Female	No		Yes	FL resident	04/01/20
41,427	Palm Beach	21	Female	No		No	FL resident	04/01/20
41,428	Palm Beach	82	Female	No		Unknown	FL resident	04/01/20
41,429	Palm Beach	63	Male	Yes	ARUBA; FL; IL	No	FL resident	04/01/20
41,430	Palm Beach	66	Male	No		Unknown	FL resident	04/01/20
41,431	Palm Beach	88	Male	Yes	AUSTRALIA; FL	Yes	FL resident	04/01/20
41,432	Palm Beach	23	Male	No		No	FL resident	04/01/20
41,433	Palm Beach	62	Male	Yes	FL; MA	No	FL resident	04/01/20
41,434	Palm Beach	39	Female	No		No	FL resident	04/01/20
41,435	Palm Beach	36	Male	No		No	FL resident	04/01/20
41,436	Palm Beach	87	Male	No		Yes	FL resident	04/01/20
41,437	Palm Beach	62	Male	No		No	FL resident	04/01/20
41,438	Palm Beach	20	Female	Yes	CA; FL	Yes	FL resident	04/01/20
41,439	Palm Beach	51	Female	No		No	FL resident	04/01/20
41,440	Palm Beach	65	Female	No		Unknown	FL resident	04/01/20
41,441	Palm Beach	77	Female	No		Yes	FL resident	04/01/20
41,442	Palm Beach	81	Female	No		Unknown	FL resident	04/01/20
41,443	Palm Beach	65	Female	No		Yes	FL resident	04/01/20
41,444	Palm Beach	58	Male	No		No	FL resident	04/01/20
41,445	Palm Beach	36	Female	Unknown		Unknown	FL resident	04/01/20
41,446	Palm Beach	63	Male	Unknown		Yes	FL resident	04/01/20
41,447	Palm Beach	58	Male	No		No	FL resident	04/01/20
41,448	Palm Beach	95	Female	No		Unknown	FL resident	04/01/20
41,449	Palm Beach	76	Female	No		Yes	FL resident	04/01/20
41,450	Palm Beach	28	Female	Unknown		Unknown	FL resident	04/01/20
41,451	Palm Beach	88	Female	Unknown			FL resident	04/01/20
41,452	Palm Beach	30	Female	Unknown		Unknown	FL resident	04/01/20

Coronavirus: line list of cases

Data verified as of May 26, 2020 at 10 AM

Data in this report are provisional and subject to change.

Case	County	Age	Gender	Travel related	Travel detail	Contact with a confirmed case	Jurisdiction	Date case counted
41,453	Palm Beach	31	Male	Yes	FL; NY	No	FL resident	04/01/20
41,454	Palm Beach	44	Female	Unknown		Unknown	FL resident	04/01/20
41,455	Palm Beach	45	Female	Unknown		No	FL resident	04/01/20
41,456	Palm Beach	70	Female	No		Unknown	FL resident	04/01/20
41,457	Palm Beach	46	Male	No		No	FL resident	04/01/20
41,458	Palm Beach	44	Female	No		Yes	FL resident	04/01/20
41,459	Palm Beach	64	Male	No		Yes	FL resident	04/01/20
41,460	Palm Beach	51	Female	No		No	FL resident	04/01/20
41,461	Palm Beach	53	Female	No		Yes	FL resident	04/01/20
41,462	Palm Beach	59	Female	Unknown		Unknown	FL resident	04/01/20
41,463	Palm Beach	24	Male	No		Yes	FL resident	04/01/20
41,464	Palm Beach	51	Male	No		Yes	FL resident	04/01/20
41,465	Palm Beach	73	Female	No		No	FL resident	04/01/20
41,466	Palm Beach	76	Female	No		Yes	FL resident	04/01/20
41,467	Palm Beach	63	Male	Unknown		Unknown	FL resident	04/01/20
41,468	Palm Beach	80	Female	Unknown		Yes	FL resident	04/01/20
41,469	Palm Beach	41	Female	Yes	NY	Unknown	FL resident	04/01/20
41,470	Palm Beach	70	Female	No		Unknown	FL resident	04/01/20
41,471	Palm Beach	74	Female	No		No	FL resident	04/01/20
41,472	Palm Beach	85	Female	No		No	FL resident	04/01/20
41,473	Palm Beach	69	Female	Yes	ARUBA; FL	Unknown	FL resident	04/01/20
41,474	Palm Beach	38	Male	No		Unknown	FL resident	04/01/20
41,475	Palm Beach	79	Male	No		Unknown	FL resident	04/01/20
41,476	Palm Beach	71	Male	No		Unknown	FL resident	04/01/20
41,477	Palm Beach	51	Female	No		No	FL resident	04/01/20
41,478	Palm Beach	76	Female	No		Unknown	FL resident	04/01/20
41,479	Palm Beach	76	Male	No		Yes	FL resident	04/01/20
41,480	Palm Beach	66	Female	No		Unknown	FL resident	04/01/20
41,481	Palm Beach	71	Female	Yes	FL; RI	No	FL resident	04/01/20
41,482	Palm Beach	64	Female	No		Yes	FL resident	04/01/20
41,483	Palm Beach	62	Male	No		Yes	FL resident	04/01/20
41,484	Palm Beach	24	Male	No		No	FL resident	04/01/20
41,485	Palm Beach	57	Male	No		Yes	FL resident	04/01/20
41,486	Palm Beach	88	Male	No		Yes	FL resident	04/02/20
41,487	Palm Beach	62	Male	Unknown		No	FL resident	04/02/20
41,488	Palm Beach	51	Male	No		Yes	FL resident	04/02/20
41,489	Palm Beach	1	Male	Unknown		Unknown	FL resident	04/02/20
41,490	Palm Beach	47	Male	Unknown		Yes	FL resident	04/02/20
41,491	Palm Beach	57	Male	Unknown			FL resident	04/02/20
41,492	Palm Beach	43	Male	Unknown		Unknown	FL resident	04/02/20
41,493	Palm Beach	36	Female	No		Yes	FL resident	04/02/20
41,494	Palm Beach	55	Male	Unknown		Yes	FL resident	04/02/20
41,495	Palm Beach	69	Female	No		Yes	FL resident	04/02/20
41,496	Palm Beach	73	Male	No		Yes	FL resident	04/02/20
41,497	Palm Beach	35	Male	Unknown		Unknown	FL resident	04/02/20
41,498	Palm Beach	57	Female	Unknown		Unknown	FL resident	04/02/20
41,499	Palm Beach	70	Male	Unknown		No	FL resident	04/02/20
41,500	Palm Beach	92	Female	No		Yes	FL resident	04/02/20
41,501	Palm Beach	49	Male	Unknown		No	FL resident	04/02/20
41,502	Palm Beach	87	Male	No		No	FL resident	04/02/20
41,503	Palm Beach	50	Female	Unknown		Unknown	FL resident	04/02/20
41,504	Palm Beach	61	Male	No		No	FL resident	04/02/20
41,505	Palm Beach	73	Female	No		No	FL resident	04/02/20
41,506	Palm Beach	15	Female	No		Yes	FL resident	04/02/20
41,507	Palm Beach	32	Male	Yes	COLOMBIA; FL	Yes	FL resident	04/02/20
41,508	Palm Beach	92	Female	No		Yes	FL resident	04/02/20
41,509	Palm Beach	80	Female	No		Yes	FL resident	04/02/20
41,510	Palm Beach	78	Male	No		Yes	FL resident	04/02/20
41,511	Palm Beach	29	Male	No		No	FL resident	04/02/20
41,512	Palm Beach	32	Male	No		No	FL resident	04/02/20
41,513	Palm Beach	52	Female	No		No	FL resident	04/02/20
41,514	Palm Beach	32	Male	No		No	FL resident	04/02/20

Coronavirus: line list of cases

Data verified as of May 26, 2020 at 10 AM

Data in this report are provisional and subject to change.

Case	County	Age	Gender	Travel related	Travel detail	Contact with a confirmed case	Jurisdiction	Date case counted
41,515	Palm Beach	66	Male	No		Yes	FL resident	04/02/20
41,516	Palm Beach	51	Female	No		No	FL resident	04/02/20
41,517	Palm Beach	21	Female	Yes	FL; NY	No	FL resident	04/02/20
41,518	Palm Beach	64	Female	Unknown		Yes	FL resident	04/02/20
41,519	Palm Beach	46	Female	No		Yes	FL resident	04/02/20
41,520	Palm Beach	37	Male	Unknown		Unknown	FL resident	04/02/20
41,521	Palm Beach	31	Male	No		Yes	FL resident	04/02/20
41,522	Palm Beach	53	Male	No		No	FL resident	04/02/20
41,523	Palm Beach	72	Female	No		Yes	FL resident	04/02/20
41,524	Palm Beach	78	Female	No		Unknown	FL resident	04/02/20
41,525	Palm Beach	25	Female	Yes	United Kingdom	No	FL resident	04/02/20
41,526	Palm Beach	46	Female	No		Yes	FL resident	04/02/20
41,527	Palm Beach	59	Female	No		Yes	FL resident	04/02/20
41,528	Palm Beach	43	Male	No		Unknown	FL resident	04/02/20
41,529	Palm Beach	88	Female	No		Yes	FL resident	04/02/20
41,530	Palm Beach	45	Male	Unknown			FL resident	04/02/20
41,531	Palm Beach	53	Male	No		No	FL resident	04/02/20
41,532	Palm Beach	27	Male	Unknown		Unknown	FL resident	04/02/20
41,533	Palm Beach	49	Female	Unknown		Unknown	FL resident	04/02/20
41,534	Palm Beach	70	Male	No		Unknown	FL resident	04/02/20
41,535	Palm Beach	38	Male	No		Yes	FL resident	04/02/20
41,536	Palm Beach	30	Female	Unknown		Unknown	FL resident	04/02/20
41,537	Palm Beach	46	Male	No		No	FL resident	04/02/20
41,538	Palm Beach	64	Female	No		No	FL resident	04/02/20
41,539	Palm Beach	40	Male	Yes	ECUADOR; FL	Unknown	FL resident	04/02/20
41,540	Palm Beach	72	Female	Unknown		Yes	FL resident	04/02/20
41,541	Palm Beach	47	Male	Unknown		Unknown	FL resident	04/02/20
41,542	Palm Beach	46	Male	Unknown		Unknown	FL resident	04/02/20
41,543	Palm Beach	49	Male	Yes	NJ	No	FL resident	04/02/20
41,544	Palm Beach	25	Male	Yes	NY	No	FL resident	04/02/20
41,545	Palm Beach	71	Male	No		Unknown	FL resident	04/02/20
41,546	Palm Beach	51	Female	Unknown			FL resident	04/02/20
41,547	Palm Beach	63	Male	No		Yes	FL resident	04/02/20
41,548	Palm Beach	56	Male	No		No	FL resident	04/02/20
41,549	Palm Beach	94	Female	No		Unknown	FL resident	04/02/20
41,550	Palm Beach	33	Female	No		No	FL resident	04/02/20
41,551	Palm Beach	61	Female	No		No	FL resident	04/02/20
41,552	Palm Beach	54	Male	Unknown		Unknown	FL resident	04/02/20
41,553	Palm Beach	57	Female	Unknown		Yes	FL resident	04/02/20
41,554	Palm Beach	53	Female	Yes	CO; FL	Unknown	FL resident	04/02/20
41,555	Palm Beach	60	Male	Unknown		No	FL resident	04/02/20
41,556	Palm Beach	43	Female	No		Unknown	FL resident	04/02/20
41,557	Palm Beach	71	Female	No		Unknown	FL resident	04/02/20
41,558	Palm Beach	32	Male	No		Yes	FL resident	04/02/20
41,559	Palm Beach	70	Female	No		Yes	FL resident	04/02/20
41,560	Palm Beach	21	Female	No		Yes	FL resident	04/02/20
41,561	Palm Beach	64	Female	No		Yes	FL resident	04/02/20
41,562	Palm Beach	77	Female	No		Unknown	FL resident	04/02/20
41,563	Palm Beach	69	Male	No		Yes	FL resident	04/02/20
41,564	Palm Beach	75	Female	No		Yes	FL resident	04/02/20
41,565	Palm Beach	72	Female	No		Unknown	FL resident	04/02/20
41,566	Palm Beach	21	Male	No		Unknown	FL resident	04/02/20
41,567	Palm Beach	72	Male	Yes	FL; NY	Unknown	FL resident	04/02/20
41,568	Palm Beach	90	Female	No		Unknown	FL resident	04/02/20
41,569	Palm Beach	53	Female	Unknown		No	FL resident	04/02/20
41,570	Palm Beach	51	Female	No		No	FL resident	04/02/20
41,571	Palm Beach	66	Female	Unknown		Unknown	FL resident	04/02/20
41,572	Palm Beach	77	Female	No		Yes	FL resident	04/02/20
41,573	Palm Beach	70	Female	No		No	FL resident	04/02/20
41,574	Palm Beach	66	Male	Yes	FL; NY	No	FL resident	04/02/20
41,575	Palm Beach	70	Male	No		Yes	FL resident	04/02/20
41,576	Palm Beach	57	Male	Unknown		Unknown	FL resident	04/02/20

Coronavirus: line list of cases

Data verified as of May 26, 2020 at 10 AM

Data in this report are provisional and subject to change.

Case	County	Age	Gender	Travel related	Travel detail	Contact with a confirmed case	Jurisdiction	Date case counted
41,577	Palm Beach	43	Male	No		Yes	FL resident	04/02/20
41,578	Palm Beach	84	Female	No		No	FL resident	04/02/20
41,579	Palm Beach	62	Male	Yes	CO	Yes	FL resident	04/02/20
41,580	Palm Beach	46	Female	No		Yes	FL resident	04/02/20
41,581	Palm Beach	80	Male	No		No	FL resident	04/02/20
41,582	Palm Beach	70	Male	No		No	FL resident	04/02/20
41,583	Palm Beach	45	Male	No		No	FL resident	04/02/20
41,584	Palm Beach	59	Female	No		Unknown	FL resident	04/02/20
41,585	Palm Beach	72	Male	No		No	FL resident	04/02/20
41,586	Palm Beach	31	Male	No		Unknown	FL resident	04/02/20
41,587	Palm Beach	70	Female	No		Unknown	FL resident	04/02/20
41,588	Palm Beach	32	Female	No		Yes	FL resident	04/02/20
41,589	Palm Beach	55	Female	No		Yes	FL resident	04/02/20
41,590	Palm Beach	21	Female	Yes	UNITED KINGDOM	Unknown	FL resident	04/02/20
41,591	Palm Beach	24	Male	No		Unknown	FL resident	04/02/20
41,592	Palm Beach	51	Male	Unknown		Unknown	FL resident	04/02/20
41,593	Palm Beach	56	Male	Unknown		No	FL resident	04/02/20
41,594	Palm Beach	69	Male	No		Yes	FL resident	04/02/20
41,595	Palm Beach	34	Female	No		No	FL resident	04/02/20
41,596	Palm Beach	36	Female	Unknown		Unknown	FL resident	04/02/20
41,597	Palm Beach	55	Female	No		Unknown	FL resident	04/02/20
41,598	Palm Beach	36	Female	No		Yes	FL resident	04/02/20
41,599	Palm Beach	73	Female	No		No	FL resident	04/02/20
41,600	Palm Beach	72	Female	No		Unknown	FL resident	04/02/20
41,601	Palm Beach	77	Male	No		Yes	FL resident	04/02/20
41,602	Palm Beach	27	Male	Unknown		Yes	FL resident	04/02/20
41,603	Palm Beach	79	Male	No		No	FL resident	04/02/20
41,604	Palm Beach	68	Female	No		No	FL resident	04/02/20
41,605	Palm Beach	81	Female	No		Yes	FL resident	04/02/20
41,606	Palm Beach	85	Female	No		Unknown	FL resident	04/02/20
41,607	Palm Beach	64	Female	Unknown		Unknown	FL resident	04/02/20
41,608	Palm Beach	35	Male	No		Yes	FL resident	04/02/20
41,609	Palm Beach	61	Female	No		Yes	FL resident	04/02/20
41,610	Palm Beach	30	Male	No		Yes	FL resident	04/02/20
41,611	Palm Beach	56	Female	No		Unknown	FL resident	04/02/20
41,612	Palm Beach	43	Female	No		No	FL resident	04/02/20
41,613	Palm Beach	64	Male	No		Unknown	FL resident	04/02/20
41,614	Palm Beach	60	Male	Yes	CA	No	FL resident	04/02/20
41,615	Palm Beach	49	Female	No		Yes	FL resident	04/02/20
41,616	Palm Beach	80	Male	No		Yes	FL resident	04/02/20
41,617	Palm Beach	49	Male	No		Unknown	FL resident	04/02/20
41,618	Palm Beach	82	Female	No		Yes	FL resident	04/02/20
41,619	Palm Beach	83	Female	No		No	FL resident	04/02/20
41,620	Palm Beach	77	Female	No		No	FL resident	04/02/20
41,621	Palm Beach	71	Male	Unknown		No	FL resident	04/02/20
41,622	Palm Beach	39	Male	No		Unknown	FL resident	04/02/20
41,623	Palm Beach	23	Female	No		Yes	FL resident	04/02/20
41,624	Palm Beach	34	Male	Unknown		Unknown	FL resident	04/03/20
41,625	Palm Beach	61	Male	No		Yes	FL resident	04/03/20
41,626	Palm Beach	22	Female	No		No	FL resident	04/03/20
41,627	Palm Beach	23	Female	No		No	FL resident	04/03/20
41,628	Palm Beach	56	Male	No		No	FL resident	04/03/20
41,629	Palm Beach	47	Male	No		Unknown	FL resident	04/03/20
41,630	Palm Beach	33	Female	No		No	FL resident	04/03/20
41,631	Palm Beach	45	Female	No		Unknown	FL resident	04/03/20
41,632	Palm Beach	68	Male	No		No	FL resident	04/03/20
41,633	Palm Beach	46	Female	No		No	FL resident	04/03/20
41,634	Palm Beach	96	Female	No		Yes	FL resident	04/03/20
41,635	Palm Beach	88	Male	No		Unknown	FL resident	04/03/20
41,636	Palm Beach	57	Female	No		No	FL resident	04/03/20
41,637	Palm Beach	82	Female	No		Yes	FL resident	04/03/20
41,638	Palm Beach	60	Female	No		No	FL resident	04/03/20

Coronavirus: line list of cases

Data verified as of May 26, 2020 at 10 AM

Data in this report are provisional and subject to change.

Case	County	Age	Gender	Travel related	Travel detail	Contact with a confirmed case	Jurisdiction	Date case counted
41,639	Palm Beach	37	Male	Unknown		Unknown	FL resident	04/03/20
41,640	Palm Beach	81	Female	No		Yes	FL resident	04/03/20
41,641	Palm Beach	43	Male	Unknown		Unknown	FL resident	04/03/20
41,642	Palm Beach	86	Male	Yes	ECUADOR; FL	Yes	FL resident	04/03/20
41,643	Palm Beach	87	Female	Yes	ECUADOR; FL	Yes	FL resident	04/03/20
41,644	Palm Beach	31	Female	No		No	FL resident	04/03/20
41,645	Palm Beach	75	Female	Yes	FL; NY	Yes	FL resident	04/03/20
41,646	Palm Beach	67	Female	No		Unknown	FL resident	04/03/20
41,647	Palm Beach	70	Male	Yes	FL; NY	Unknown	FL resident	04/03/20
41,648	Palm Beach	84	Male	No		Unknown	FL resident	04/03/20
41,649	Palm Beach	60	Female	No		No	FL resident	04/03/20
41,650	Palm Beach	76	Male	No		No	FL resident	04/03/20
41,651	Palm Beach	57	Female	Yes	NY	No	FL resident	04/03/20
41,652	Palm Beach	62	Male	No		No	FL resident	04/03/20
41,653	Palm Beach	36	Female	Unknown		Unknown	FL resident	04/03/20
41,654	Palm Beach	64	Female	No		Yes	FL resident	04/03/20
41,655	Palm Beach	75	Female	Yes	FL; SC	Yes	FL resident	04/03/20
41,656	Palm Beach	77	Female	No		Yes	FL resident	04/03/20
41,657	Palm Beach	45	Female	Unknown		Unknown	FL resident	04/03/20
41,658	Palm Beach	87	Female	No		Yes	FL resident	04/03/20
41,659	Palm Beach	74	Female	No		Yes	FL resident	04/03/20
41,660	Palm Beach	26	Female	No		Yes	FL resident	04/03/20
41,661	Palm Beach	66	Male	No		Yes	FL resident	04/03/20
41,662	Palm Beach	71	Female	Yes	NY	No	FL resident	04/03/20
41,663	Palm Beach	74	Male	Yes	FL; SC	Yes	FL resident	04/03/20
41,664	Palm Beach	47	Male	Unknown		Unknown	FL resident	04/03/20
41,665	Palm Beach	62	Male	Unknown		Unknown	FL resident	04/03/20
41,666	Palm Beach	34	Male	Unknown		Unknown	FL resident	04/03/20
41,667	Palm Beach	99	Male	No		Yes	FL resident	04/03/20
41,668	Palm Beach	32	Female	Unknown		Unknown	FL resident	04/03/20
41,669	Palm Beach	81	Male	No		No	FL resident	04/03/20
41,670	Palm Beach	62	Male	No		Yes	FL resident	04/03/20
41,671	Palm Beach	54	Female	Unknown		Yes	FL resident	04/03/20
41,672	Palm Beach	76	Male	Unknown			FL resident	04/03/20
41,673	Palm Beach	53	Male	Yes	CT	Yes	FL resident	04/03/20
41,674	Palm Beach	58	Female	Unknown		Unknown	FL resident	04/03/20
41,675	Palm Beach	54	Male	No		Yes	FL resident	04/03/20
41,676	Palm Beach	34	Male	Unknown		Unknown	FL resident	04/03/20
41,677	Palm Beach	61	Female	No		Yes	FL resident	04/03/20
41,678	Palm Beach	81	Male	Unknown		No	FL resident	04/03/20
41,679	Palm Beach	65	Female	Unknown		Unknown	FL resident	04/03/20
41,680	Palm Beach	19	Male	No		No	FL resident	04/03/20
41,681	Palm Beach	64	Female	No		No	FL resident	04/03/20
41,682	Palm Beach	61	Male	No		Unknown	FL resident	04/03/20
41,683	Palm Beach	82	Female	No		Yes	FL resident	04/03/20
41,684	Palm Beach	51	Female	No		Yes	FL resident	04/03/20
41,685	Palm Beach	68	Female	No		Yes	FL resident	04/03/20
41,686	Palm Beach	77	Female	No		No	FL resident	04/03/20
41,687	Palm Beach	72	Male	No		Yes	FL resident	04/03/20
41,688	Palm Beach	88	Female	Unknown		Yes	FL resident	04/03/20
41,689	Palm Beach	73	Male	No		Unknown	FL resident	04/03/20
41,690	Palm Beach	52	Male	Unknown		No	FL resident	04/03/20
41,691	Palm Beach	83	Male	No		Yes	FL resident	04/03/20
41,692	Palm Beach	77	Male	No		Yes	FL resident	04/03/20
41,693	Palm Beach	75	Female	No		Yes	FL resident	04/03/20
41,694	Palm Beach	69	Female	No		Yes	FL resident	04/03/20
41,695	Palm Beach	69	Male	No		Yes	FL resident	04/03/20
41,696	Palm Beach	52	Male	No		No	FL resident	04/03/20
41,697	Palm Beach	92	Female	No		Unknown	FL resident	04/03/20
41,698	Palm Beach	52	Male	Unknown		Yes	FL resident	04/03/20
41,699	Palm Beach	71	Female	No		No	FL resident	04/03/20
41,700	Palm Beach	85	Female	No		Unknown	FL resident	04/03/20

Coronavirus: line list of cases

Data verified as of May 26, 2020 at 10 AM

Data in this report are provisional and subject to change.

Case	County	Age	Gender	Travel related	Travel detail	Contact with a confirmed case	Jurisdiction	Date case counted
41,701	Palm Beach	87	Female	No		Yes	FL resident	04/03/20
41,702	Palm Beach	71	Female	No		Unknown	FL resident	04/03/20
41,703	Palm Beach	87	Male	No		Yes	FL resident	04/03/20
41,704	Palm Beach	91	Male	No		Unknown	FL resident	04/03/20
41,705	Palm Beach	84	Male	No		Unknown	FL resident	04/03/20
41,706	Palm Beach	65	Male	No		Unknown	FL resident	04/03/20
41,707	Palm Beach	86	Male	No		Yes	FL resident	04/03/20
41,708	Palm Beach	84	Male	No		Unknown	FL resident	04/03/20
41,709	Palm Beach	87	Female	No		Yes	FL resident	04/03/20
41,710	Palm Beach	46	Male	No		No	FL resident	04/03/20
41,711	Palm Beach	39	Female	Unknown		Unknown	FL resident	04/03/20
41,712	Palm Beach	55	Female	No		No	FL resident	04/03/20
41,713	Palm Beach	78	Female	No		Yes	FL resident	04/03/20
41,714	Palm Beach	78	Male	No		Yes	FL resident	04/03/20
41,715	Palm Beach	77	Female	No		Unknown	FL resident	04/03/20
41,716	Palm Beach	20	Male	No		Yes	FL resident	04/03/20
41,717	Palm Beach	46	Male	No		Unknown	FL resident	04/03/20
41,718	Palm Beach	36	Male	No		No	FL resident	04/03/20
41,719	Palm Beach	82	Male	No		Yes	FL resident	04/03/20
41,720	Palm Beach	40	Female	Unknown		Unknown	FL resident	04/03/20
41,721	Palm Beach	21	Female	Unknown		Unknown	FL resident	04/03/20
41,722	Palm Beach	45	Male	No		Yes	FL resident	04/03/20
41,723	Palm Beach	90	Male	No		Yes	FL resident	04/03/20
41,724	Palm Beach	72	Female	No		Unknown	FL resident	04/03/20
41,725	Palm Beach	66	Male	No		Unknown	FL resident	04/03/20
41,726	Palm Beach	57	Male	Unknown		Unknown	FL resident	04/03/20
41,727	Palm Beach	53	Female	No		Yes	FL resident	04/03/20
41,728	Palm Beach	64	Male	No		Unknown	FL resident	04/03/20
41,729	Palm Beach	87	Male	No		Unknown	FL resident	04/03/20
41,730	Palm Beach	43	Male	Yes	UNKNOWN COUNTRY	Unknown	FL resident	04/03/20
41,731	Palm Beach	47	Male	Unknown		Unknown	FL resident	04/03/20
41,732	Palm Beach	16	Male	No		Yes	FL resident	04/03/20
41,733	Palm Beach	40	Female	Unknown		Unknown	FL resident	04/03/20
41,734	Palm Beach	61	Male	No		Unknown	FL resident	04/03/20
41,735	Palm Beach	50	Male	No		No	FL resident	04/03/20
41,736	Palm Beach	19	Female	Unknown		Unknown	FL resident	04/04/20
41,737	Palm Beach	43	Male	No		Yes	FL resident	04/04/20
41,738	Palm Beach	37	Female	Yes	DC; FL	Yes	FL resident	04/04/20
41,739	Palm Beach	48	Female	Unknown		Yes	FL resident	04/04/20
41,740	Palm Beach	31	Female	Unknown		Unknown	FL resident	04/04/20
41,741	Palm Beach	30	Female	No		Yes	FL resident	04/04/20
41,742	Palm Beach	49	Male	No		Yes	FL resident	04/04/20
41,743	Palm Beach	75	Male	Yes	FL; NY	Yes	FL resident	04/04/20
41,744	Palm Beach	52	Male	Yes	FL; NY	Yes	FL resident	04/04/20
41,745	Palm Beach	29	Female	No		No	FL resident	04/04/20
41,746	Palm Beach	25	Female	No		No	FL resident	04/04/20
41,747	Palm Beach	74	Male	No		Yes	FL resident	04/04/20
41,748	Palm Beach	61	Female	No		Yes	FL resident	04/04/20
41,749	Palm Beach	30	Female	No		Yes	FL resident	04/04/20
41,750	Palm Beach	34	Male	Unknown		Unknown	FL resident	04/04/20
41,751	Palm Beach	43	Female	No		Yes	FL resident	04/04/20
41,752	Palm Beach	85	Male	No		No	FL resident	04/04/20
41,753	Palm Beach	29	Male	Yes	FL; MA; TX	No	FL resident	04/04/20
41,754	Palm Beach	86	Female	No		Unknown	FL resident	04/04/20
41,755	Palm Beach	57	Female	Unknown		Unknown	FL resident	04/04/20
41,756	Palm Beach	78	Female	No		No	FL resident	04/04/20
41,757	Palm Beach	30	Male	No		Unknown	FL resident	04/04/20
41,758	Palm Beach	38	Male	Unknown		Unknown	FL resident	04/04/20
41,759	Palm Beach	63	Female	No		Yes	FL resident	04/04/20
41,760	Palm Beach	51	Female	No		Yes	FL resident	04/04/20
41,761	Palm Beach	44	Female	Unknown		Yes	FL resident	04/04/20
41,762	Palm Beach	27	Male	No		Yes	FL resident	04/04/20

Coronavirus: line list of cases

Data verified as of May 26, 2020 at 10 AM

Data in this report are provisional and subject to change.

Case	County	Age	Gender	Travel related	Travel detail	Contact with a confirmed case	Jurisdiction	Date case counted
41,763	Palm Beach	51	Male	Unknown		Unknown	FL resident	04/04/20
41,764	Palm Beach	79	Female	Unknown			FL resident	04/04/20
41,765	Palm Beach	50	Female	No		Unknown	FL resident	04/04/20
41,766	Palm Beach	43	Female	No		Yes	FL resident	04/04/20
41,767	Palm Beach	47	Female	No		No	FL resident	04/04/20
41,768	Palm Beach	32	Male	No		Yes	FL resident	04/04/20
41,769	Palm Beach	50	Female	Unknown		Unknown	FL resident	04/04/20
41,770	Palm Beach	45	Male	Unknown		Unknown	FL resident	04/04/20
41,771	Palm Beach	42	Female	Unknown		Unknown	FL resident	04/04/20
41,772	Palm Beach	68	Male	No		Unknown	FL resident	04/04/20
41,773	Palm Beach	84	Male	No		Yes	FL resident	04/04/20
41,774	Palm Beach	85	Male	No		Unknown	FL resident	04/04/20
41,775	Palm Beach	55	Male	Unknown		Unknown	FL resident	04/04/20
41,776	Palm Beach	54	Male	No		No	FL resident	04/04/20
41,777	Palm Beach	54	Female	No		No	FL resident	04/04/20
41,778	Palm Beach	45	Male	No		No	FL resident	04/04/20
41,779	Palm Beach	50	Male	No		No	FL resident	04/04/20
41,780	Palm Beach	21	Female	Yes	BAHAMAS; FL	Yes	FL resident	04/04/20
41,781	Palm Beach	82	Female	No		Yes	FL resident	04/04/20
41,782	Palm Beach	69	Male	No		Unknown	FL resident	04/04/20
41,783	Palm Beach	70	Female	Unknown		Unknown	FL resident	04/04/20
41,784	Palm Beach	54	Male	Unknown		Unknown	FL resident	04/04/20
41,785	Palm Beach	53	Male	No		Yes	FL resident	04/04/20
41,786	Palm Beach	63	Female	No		No	FL resident	04/04/20
41,787	Palm Beach	35	Female	Unknown		Unknown	FL resident	04/04/20
41,788	Palm Beach	43	Female	Unknown		Unknown	FL resident	04/04/20
41,789	Palm Beach	35	Male	No		Yes	FL resident	04/04/20
41,790	Palm Beach	31	Male	Unknown		Unknown	FL resident	04/04/20
41,791	Palm Beach	50	Male	Unknown		Yes	FL resident	04/04/20
41,792	Palm Beach	22	Female	No		Yes	FL resident	04/04/20
41,793	Palm Beach	47	Male	No		Yes	FL resident	04/04/20
41,794	Palm Beach	60	Female	No		No	FL resident	04/04/20
41,795	Palm Beach	70	Male	No		Yes	FL resident	04/04/20
41,796	Palm Beach	75	Male	No		Yes	FL resident	04/04/20
41,797	Palm Beach	92	Male	No		Unknown	FL resident	04/04/20
41,798	Palm Beach	75	Female	No		Yes	FL resident	04/04/20
41,799	Palm Beach	70	Female	No		No	FL resident	04/04/20
41,800	Palm Beach	104	Male	No		Yes	FL resident	04/04/20
41,801	Palm Beach	65	Female	No		Unknown	FL resident	04/04/20
41,802	Palm Beach	29	Female	Yes	FL; PERU	Yes	FL resident	04/04/20
41,803	Palm Beach	75	Male	No		Yes	FL resident	04/04/20
41,804	Palm Beach	30	Unknown	Unknown		Unknown	FL resident	04/04/20
41,805	Palm Beach	41	Male	No		No	FL resident	04/04/20
41,806	Palm Beach	80	Female	No		Yes	FL resident	04/04/20
41,807	Palm Beach	69	Male	No		Yes	FL resident	04/04/20
41,808	Palm Beach	39	Male	Unknown		No	FL resident	04/04/20
41,809	Palm Beach	56	Female	Unknown		Yes	FL resident	04/04/20
41,810	Palm Beach	75	Male	No		Yes	FL resident	04/04/20
41,811	Palm Beach	45	Female	Yes	FL; JAMAICA	Yes	FL resident	04/04/20
41,812	Palm Beach	44	Female	Yes	DOMINICAN REPUBLIC	No	FL resident	04/04/20
41,813	Palm Beach	78	Female	No		Yes	FL resident	04/04/20
41,814	Palm Beach	79	Male	No		Yes	FL resident	04/04/20
41,815	Palm Beach	57	Male	Yes	CO; FL; GA	No	FL resident	04/04/20
41,816	Palm Beach	23	Female	No		Yes	FL resident	04/04/20
41,817	Palm Beach	50	Female	No		Yes	FL resident	04/04/20
41,818	Palm Beach	39	Male	Yes	FL; GA	No	FL resident	04/04/20
41,819	Palm Beach	46	Male	Unknown		Unknown	FL resident	04/04/20
41,820	Palm Beach	74	Female	No		Yes	FL resident	04/04/20
41,821	Palm Beach	48	Male	No		No	FL resident	04/04/20
41,822	Palm Beach	60	Male	Yes	FL; NY	No	FL resident	04/04/20
41,823	Palm Beach	80	Female	No		Yes	FL resident	04/04/20
41,824	Palm Beach	50	Female	No		Yes	FL resident	04/04/20

Coronavirus: line list of cases

Data verified as of May 26, 2020 at 10 AM

Data in this report are provisional and subject to change.

Case	County	Age	Gender	Travel related	Travel detail	Contact with a confirmed case	Jurisdiction	Date case counted
41,825	Palm Beach	88	Female	No		Yes	FL resident	04/04/20
41,826	Palm Beach	69	Female	No		Yes	FL resident	04/04/20
41,827	Palm Beach	47	Male	No		No	FL resident	04/04/20
41,828	Palm Beach	35	Female	Unknown		Unknown	FL resident	04/04/20
41,829	Palm Beach	32	Male	Unknown		Unknown	FL resident	04/04/20
41,830	Palm Beach	58	Female	Yes	UNKNOWN COUNTRY	Unknown	FL resident	04/05/20
41,831	Palm Beach	40	Male	No		Yes	FL resident	04/05/20
41,832	Palm Beach	64	Female	Unknown		Unknown	FL resident	04/05/20
41,833	Palm Beach	41	Male	Unknown		Unknown	FL resident	04/05/20
41,834	Palm Beach	50	Male	No		Yes	FL resident	04/05/20
41,835	Palm Beach	32	Female	No		Yes	FL resident	04/05/20
41,836	Palm Beach	78	Female	No		No	FL resident	04/05/20
41,837	Palm Beach	56	Male	Unknown		Unknown	FL resident	04/05/20
41,838	Palm Beach	45	Female	No		Yes	FL resident	04/05/20
41,839	Palm Beach	46	Male	No		No	FL resident	04/05/20
41,840	Palm Beach	68	Male	No		No	FL resident	04/05/20
41,841	Palm Beach	58	Male	Unknown		Unknown	FL resident	04/05/20
41,842	Palm Beach	88	Female	Unknown		Yes	FL resident	04/05/20
41,843	Palm Beach	44	Male	No		No	FL resident	04/05/20
41,844	Palm Beach	67	Male	Unknown			FL resident	04/05/20
41,845	Palm Beach	73	Male	No		Yes	FL resident	04/05/20
41,846	Palm Beach	89	Female	Unknown		Unknown	FL resident	04/05/20
41,847	Palm Beach	37	Female	Unknown		Unknown	FL resident	04/05/20
41,848	Palm Beach	52	Male	Unknown		Unknown	FL resident	04/05/20
41,849	Palm Beach	23	Female	Unknown		No	FL resident	04/05/20
41,850	Palm Beach	25	Male	Yes	FL; NY	Unknown	FL resident	04/05/20
41,851	Palm Beach	32	Female	No		No	FL resident	04/05/20
41,852	Palm Beach	61	Male	No		Yes	FL resident	04/05/20
41,853	Palm Beach	75	Male	No		Unknown	FL resident	04/05/20
41,854	Palm Beach	71	Male	No		Unknown	FL resident	04/05/20
41,855	Palm Beach	50	Female	Unknown		Unknown	FL resident	04/05/20
41,856	Palm Beach	56	Male	No		No	FL resident	04/05/20
41,857	Palm Beach	79	Female	No		Yes	FL resident	04/05/20
41,858	Palm Beach	21	Female	Yes	SPAIN	Yes	FL resident	04/05/20
41,859	Palm Beach	53	Male	No		No	FL resident	04/05/20
41,860	Palm Beach	45	Male	No		No	FL resident	04/05/20
41,861	Palm Beach	23	Female	No		No	FL resident	04/05/20
41,862	Palm Beach	69	Male	Yes	FL; NY	No	FL resident	04/05/20
41,863	Palm Beach	78	Female	No		Yes	FL resident	04/05/20
41,864	Palm Beach	33	Male	No		Unknown	FL resident	04/05/20
41,865	Palm Beach	39	Male	No		No	FL resident	04/05/20
41,866	Palm Beach	48	Male	No		Yes	FL resident	04/05/20
41,867	Palm Beach	84	Male	Yes	BRAZIL	No	FL resident	04/05/20
41,868	Palm Beach	36	Male	Unknown		Unknown	FL resident	04/05/20
41,869	Palm Beach	87	Male	No		Yes	FL resident	04/05/20
41,870	Palm Beach	45	Male	No		No	FL resident	04/05/20
41,871	Palm Beach	65	Male	No			FL resident	04/05/20
41,872	Palm Beach	84	Female	No			FL resident	04/05/20
41,873	Palm Beach	39	Male	No		No	FL resident	04/05/20
41,874	Palm Beach	68	Female	No		Yes	FL resident	04/05/20
41,875	Palm Beach	44	Male	Unknown		Unknown	FL resident	04/05/20
41,876	Palm Beach	74	Female	Unknown		No	FL resident	04/06/20
41,877	Palm Beach	84	Female	No		No	FL resident	04/06/20
41,878	Palm Beach	61	Male	No		No	FL resident	04/06/20
41,879	Palm Beach	40	Female	No		No	FL resident	04/06/20
41,880	Palm Beach	36	Female	Unknown		Unknown	FL resident	04/06/20
41,881	Palm Beach	28	Female	No		No	FL resident	04/06/20
41,882	Palm Beach	50	Male	Unknown		Unknown	FL resident	04/06/20
41,883	Palm Beach	69	Male	Unknown			FL resident	04/06/20
41,884	Palm Beach	46	Male	Unknown		Unknown	FL resident	04/06/20
41,885	Palm Beach	84	Male	No		Yes	FL resident	04/06/20
41,886	Palm Beach	28	Female	No		No	FL resident	04/06/20

Coronavirus: line list of cases

Data verified as of May 26, 2020 at 10 AM

Data in this report are provisional and subject to change.

Case	County	Age	Gender	Travel related	Travel detail	Contact with a confirmed case	Jurisdiction	Date case counted
41,887	Palm Beach	66	Female	No		No	FL resident	04/06/20
41,888	Palm Beach	63	Male	No		Yes	FL resident	04/06/20
41,889	Palm Beach	83	Female	No		Yes	FL resident	04/06/20
41,890	Palm Beach	41	Female	No		No	FL resident	04/06/20
41,891	Palm Beach	33	Male	No		No	FL resident	04/06/20
41,892	Palm Beach	63	Male	No		Yes	FL resident	04/06/20
41,893	Palm Beach	11	Female	No		Unknown	FL resident	04/06/20
41,894	Palm Beach	40	Male	Unknown		Unknown	FL resident	04/06/20
41,895	Palm Beach	80	Female	No		Yes	FL resident	04/06/20
41,896	Palm Beach	43	Male	No		Yes	FL resident	04/06/20
41,897	Palm Beach	46	Male	No		No	FL resident	04/06/20
41,898	Palm Beach	32	Male	Unknown		Unknown	FL resident	04/06/20
41,899	Palm Beach	22	Male	Unknown		Unknown	FL resident	04/06/20
41,900	Palm Beach	34	Male	No		Yes	FL resident	04/06/20
41,901	Palm Beach	56	Female	No		Yes	FL resident	04/06/20
41,902	Palm Beach	34	Female	No		No	FL resident	04/06/20
41,903	Palm Beach	21	Female	No		Unknown	FL resident	04/06/20
41,904	Palm Beach	45	Male	No		Yes	FL resident	04/06/20
41,905	Palm Beach	67	Female	Yes	FL; NY	Yes	FL resident	04/06/20
41,906	Palm Beach	82	Male	No		Yes	FL resident	04/06/20
41,907	Palm Beach	39	Female	No		No	FL resident	04/06/20
41,908	Palm Beach	75	Male	No		Yes	FL resident	04/06/20
41,909	Palm Beach	55	Female	No		Yes	FL resident	04/06/20
41,910	Palm Beach	65	Female	No		Yes	FL resident	04/06/20
41,911	Palm Beach	51	Female	No		Yes	FL resident	04/06/20
41,912	Palm Beach	58	Male	Yes	FL; NY	Yes	FL resident	04/06/20
41,913	Palm Beach	64	Female	Unknown		Unknown	FL resident	04/06/20
41,914	Palm Beach	43	Female	Unknown		Unknown	FL resident	04/06/20
41,915	Palm Beach	37	Female	No		No	FL resident	04/06/20
41,916	Palm Beach	21	Female	Unknown		Unknown	FL resident	04/06/20
41,917	Palm Beach	62	Male	Unknown		Unknown	FL resident	04/06/20
41,918	Palm Beach	50	Female	No		Unknown	FL resident	04/06/20
41,919	Palm Beach	40	Female	Unknown		Unknown	FL resident	04/06/20
41,920	Palm Beach	49	Female	Unknown		Yes	FL resident	04/06/20
41,921	Palm Beach	36	Female	Unknown		Unknown	FL resident	04/06/20
41,922	Palm Beach	88	Male	No		Yes	FL resident	04/06/20
41,923	Palm Beach	81	Male	Unknown		Unknown	FL resident	04/06/20
41,924	Palm Beach	72	Female	Unknown		Yes	FL resident	04/06/20
41,925	Palm Beach	53	Female	No		Yes	FL resident	04/06/20
41,926	Palm Beach	77	Male	No		No	FL resident	04/06/20
41,927	Palm Beach	86	Female	No		Yes	FL resident	04/06/20
41,928	Palm Beach	68	Female	No		Yes	FL resident	04/06/20
41,929	Palm Beach	56	Female	No		Yes	FL resident	04/06/20
41,930	Palm Beach	74	Male	No		Yes	FL resident	04/06/20
41,931	Palm Beach	46	Male	Unknown		Unknown	FL resident	04/06/20
41,932	Palm Beach	64	Male	Unknown		Unknown	FL resident	04/06/20
41,933	Palm Beach	28	Female	No		No	FL resident	04/06/20
41,934	Palm Beach	43	Male	No		No	FL resident	04/06/20
41,935	Palm Beach	65	Male	No		Unknown	FL resident	04/06/20
41,936	Palm Beach	75	Male	No		Unknown	FL resident	04/06/20
41,937	Palm Beach	48	Female	Unknown		Unknown	FL resident	04/06/20
41,938	Palm Beach	89	Male	No		Yes	FL resident	04/06/20
41,939	Palm Beach	80	Female	No		Yes	FL resident	04/06/20
41,940	Palm Beach	78	Male	Unknown		Unknown	FL resident	04/06/20
41,941	Palm Beach	44	Female	No		Yes	FL resident	04/06/20
41,942	Palm Beach	82	Male	Unknown		No	FL resident	04/07/20
41,943	Palm Beach	80	Female	Unknown		No	FL resident	04/07/20
41,944	Palm Beach	1	Male	Unknown		Unknown	FL resident	04/07/20
41,945	Palm Beach	80	Male	Yes	CHILE	No	FL resident	04/07/20
41,946	Palm Beach	47	Female	Unknown		Unknown	FL resident	04/07/20
41,947	Palm Beach	32	Male	No		Yes	FL resident	04/07/20
41,948	Palm Beach	60	Female	Yes	CO	Yes	FL resident	04/07/20

Coronavirus: line list of cases

Data verified as of May 26, 2020 at 10 AM

Data in this report are provisional and subject to change.

Case	County	Age	Gender	Travel related	Travel detail	Contact with a confirmed case	Jurisdiction	Date case counted
41,949	Palm Beach	51	Male	No		Yes	FL resident	04/07/20
41,950	Palm Beach	48	Female	No		No	FL resident	04/07/20
41,951	Palm Beach	41	Male	Yes	NY	No	FL resident	04/07/20
41,952	Palm Beach	38	Male	No		Unknown	FL resident	04/07/20
41,953	Palm Beach	59	Male	No		Yes	FL resident	04/07/20
41,954	Palm Beach	78	Male	No		Yes	FL resident	04/07/20
41,955	Palm Beach	40	Male	No		No	FL resident	04/07/20
41,956	Palm Beach	38	Male	No		Yes	FL resident	04/07/20
41,957	Palm Beach	33	Male	No		Yes	FL resident	04/07/20
41,958	Palm Beach	41	Female	Unknown		Unknown	FL resident	04/07/20
41,959	Palm Beach	77	Female	No		Unknown	FL resident	04/07/20
41,960	Palm Beach	70	Male	No		Yes	FL resident	04/07/20
41,961	Palm Beach	34	Male	Unknown		Unknown	FL resident	04/07/20
41,962	Palm Beach	25	Male	Yes	MA	Yes	FL resident	04/07/20
41,963	Palm Beach	57	Male	Unknown		Unknown	FL resident	04/07/20
41,964	Palm Beach	66	Female	No		No	FL resident	04/07/20
41,965	Palm Beach	42	Female	No		Yes	FL resident	04/07/20
41,966	Palm Beach	32	Female	Unknown		Unknown	FL resident	04/07/20
41,967	Palm Beach	53	Male	No		No	FL resident	04/07/20
41,968	Palm Beach	63	Female	No		Yes	FL resident	04/07/20
41,969	Palm Beach	48	Female	No		Yes	FL resident	04/07/20
41,970	Palm Beach	49	Female	No		Unknown	FL resident	04/07/20
41,971	Palm Beach	42	Male	No		Unknown	FL resident	04/07/20
41,972	Palm Beach	78	Female	No		No	FL resident	04/07/20
41,973	Palm Beach	63	Female	No		Unknown	FL resident	04/07/20
41,974	Palm Beach	90	Male	No		Yes	FL resident	04/07/20
41,975	Palm Beach	86	Male	No		Unknown	FL resident	04/07/20
41,976	Palm Beach	29	Male	No		Unknown	FL resident	04/07/20
41,977	Palm Beach	27	Female	No		Yes	FL resident	04/07/20
41,978	Palm Beach	10	Male	No		Yes	FL resident	04/07/20
41,979	Palm Beach	80	Male	No		Yes	FL resident	04/07/20
41,980	Palm Beach	35	Female	Unknown		Unknown	FL resident	04/07/20
41,981	Palm Beach	67	Male	Yes	NY	No	FL resident	04/07/20
41,982	Palm Beach	24	Female	No		Unknown	FL resident	04/07/20
41,983	Palm Beach	52	Female	No		Yes	FL resident	04/07/20
41,984	Palm Beach	89	Male	No		Yes	FL resident	04/07/20
41,985	Palm Beach	67	Female	Unknown		Unknown	FL resident	04/07/20
41,986	Palm Beach	61	Male	No		Yes	FL resident	04/07/20
41,987	Palm Beach	48	Female	No		Yes	FL resident	04/07/20
41,988	Palm Beach	50	Female	No		Yes	FL resident	04/07/20
41,989	Palm Beach	43	Female	No		Yes	FL resident	04/07/20
41,990	Palm Beach	65	Female	Yes	NJ	No	FL resident	04/07/20
41,991	Palm Beach	71	Male	No		No	FL resident	04/07/20
41,992	Palm Beach	66	Female	No		Unknown	FL resident	04/07/20
41,993	Palm Beach	26	Female	Yes	FL; NC	No	FL resident	04/07/20
41,994	Palm Beach	46	Male	Unknown		Unknown	FL resident	04/07/20
41,995	Palm Beach	92	Female	No		Unknown	FL resident	04/07/20
41,996	Palm Beach	25	Female	No		Yes	FL resident	04/07/20
41,997	Palm Beach	93	Female	No		Yes	FL resident	04/07/20
41,998	Palm Beach	69	Male	Unknown			FL resident	04/07/20
41,999	Palm Beach	64	Female	Unknown		Unknown	FL resident	04/07/20
42,000	Palm Beach	36	Female	No		Yes	FL resident	04/07/20
42,001	Palm Beach	56	Male	No		Yes	FL resident	04/07/20
42,002	Palm Beach	35	Female	No		No	FL resident	04/07/20
42,003	Palm Beach	35	Male	No		No	FL resident	04/08/20
42,004	Palm Beach	71	Male	No		No	FL resident	04/08/20
42,005	Palm Beach	39	Male	No		Unknown	FL resident	04/08/20
42,006	Palm Beach	44	Male	Unknown		Unknown	FL resident	04/08/20
42,007	Palm Beach	27	Female	No		Unknown	FL resident	04/08/20
42,008	Palm Beach	20	Female	No		Yes	FL resident	04/08/20
42,009	Palm Beach	26	Male	No		No	FL resident	04/08/20
42,010	Palm Beach	25	Female	Unknown		Unknown	FL resident	04/08/20

Coronavirus: line list of cases

Data verified as of May 26, 2020 at 10 AM

Data in this report are provisional and subject to change.

Case	County	Age	Gender	Travel related	Travel detail	Contact with a confirmed case	Jurisdiction	Date case counted
42,011	Palm Beach	60	Female	Yes	CUBA; FL	Yes	FL resident	04/08/20
42,012	Palm Beach	75	Male	No		No	FL resident	04/08/20
42,013	Palm Beach	7	Female	Unknown		Unknown	FL resident	04/08/20
42,014	Palm Beach	57	Male	No		Yes	FL resident	04/08/20
42,015	Palm Beach	59	Male	No		No	FL resident	04/08/20
42,016	Palm Beach	42	Male	No		No	FL resident	04/08/20
42,017	Palm Beach	66	Male	No		Yes	FL resident	04/08/20
42,018	Palm Beach	31	Male	Unknown		Unknown	FL resident	04/08/20
42,019	Palm Beach	25	Male	No		Yes	FL resident	04/08/20
42,020	Palm Beach	22	Female	No		Yes	FL resident	04/08/20
42,021	Palm Beach	50	Female	Yes	TN	Yes	FL resident	04/08/20
42,022	Palm Beach	55	Male	No		No	FL resident	04/08/20
42,023	Palm Beach	49	Female	No		Yes	FL resident	04/08/20
42,024	Palm Beach	31	Female	No		Unknown	FL resident	04/08/20
42,025	Palm Beach	34	Male	No		No	FL resident	04/08/20
42,026	Palm Beach	52	Female	No		No	FL resident	04/08/20
42,027	Palm Beach	50	Male	No		Unknown	FL resident	04/08/20
42,028	Palm Beach	60	Male	No		No	FL resident	04/08/20
42,029	Palm Beach	42	Male	No		Unknown	FL resident	04/08/20
42,030	Palm Beach	82	Female	No		Unknown	FL resident	04/08/20
42,031	Palm Beach	33	Male	No		Unknown	FL resident	04/08/20
42,032	Palm Beach	46	Female	No		Unknown	FL resident	04/08/20
42,033	Palm Beach	32	Female	No		Yes	FL resident	04/08/20
42,034	Palm Beach	48	Male	No		No	FL resident	04/08/20
42,035	Palm Beach	51	Male	No		Unknown	FL resident	04/08/20
42,036	Palm Beach	50	Female	No		Unknown	FL resident	04/08/20
42,037	Palm Beach	77	Male	No		Yes	FL resident	04/08/20
42,038	Palm Beach	77	Female	No		Yes	FL resident	04/08/20
42,039	Palm Beach	20	Female	No		Yes	FL resident	04/08/20
42,040	Palm Beach	23	Female	No		Yes	FL resident	04/08/20
42,041	Palm Beach	52	Female	No		Yes	FL resident	04/08/20
42,042	Palm Beach	56	Female	No		Yes	FL resident	04/08/20
42,043	Palm Beach	31	Male	No		Yes	FL resident	04/08/20
42,044	Palm Beach	77	Male	No		No	FL resident	04/08/20
42,045	Palm Beach	88	Male	No		Unknown	FL resident	04/08/20
42,046	Palm Beach	59	Female	Unknown		Unknown	FL resident	04/08/20
42,047	Palm Beach	62	Female	No		Yes	FL resident	04/08/20
42,048	Palm Beach	68	Male	No		Yes	FL resident	04/08/20
42,049	Palm Beach	70	Female	No		Yes	FL resident	04/08/20
42,050	Palm Beach	62	Female	Unknown		Unknown	FL resident	04/08/20
42,051	Palm Beach	80	Female	No		Yes	FL resident	04/08/20
42,052	Palm Beach	59	Male	No		Unknown	FL resident	04/08/20
42,053	Palm Beach	61	Female	No		Unknown	FL resident	04/08/20
42,054	Palm Beach	53	Female	No		Unknown	FL resident	04/08/20
42,055	Palm Beach	76	Female	No		Yes	FL resident	04/08/20
42,056	Palm Beach	32	Female	No		Yes	FL resident	04/08/20
42,057	Palm Beach	77	Female	No		Yes	FL resident	04/08/20
42,058	Palm Beach	71	Male	Yes	ARGENTINA; BRAZIL; CHILE	Yes	FL resident	04/08/20
42,059	Palm Beach	95	Male	No		Unknown	FL resident	04/08/20
42,060	Palm Beach	56	Female	No		Unknown	FL resident	04/08/20
42,061	Palm Beach	19	Female	No		Unknown	FL resident	04/08/20
42,062	Palm Beach	95	Female	No		Unknown	FL resident	04/08/20
42,063	Palm Beach	99	Male	No		Unknown	FL resident	04/08/20
42,064	Palm Beach	42	Male	Unknown		No	FL resident	04/08/20
42,065	Palm Beach	89	Female	No		Unknown	FL resident	04/08/20
42,066	Palm Beach	52	Female	No		Unknown	FL resident	04/08/20
42,067	Palm Beach	96	Male	No		Unknown	FL resident	04/08/20
42,068	Palm Beach	63	Male	No		Unknown	FL resident	04/08/20
42,069	Palm Beach	88	Female	No		Unknown	FL resident	04/08/20
42,070	Palm Beach	90	Female	No		Unknown	FL resident	04/08/20
42,071	Palm Beach	100	Female	No		Unknown	FL resident	04/08/20
42,072	Palm Beach	47	Female	No		Unknown	FL resident	04/08/20

Coronavirus: line list of cases

Data verified as of May 26, 2020 at 10 AM

Data in this report are provisional and subject to change.

Case	County	Age	Gender	Travel related	Travel detail	Contact with a confirmed case	Jurisdiction	Date case counted
42,073	Palm Beach	97	Female	No		Unknown	FL resident	04/09/20
42,074	Palm Beach	40	Female	Unknown		Unknown	FL resident	04/09/20
42,075	Palm Beach	44	Female	No		Yes	FL resident	04/09/20
42,076	Palm Beach	37	Male	No		No	FL resident	04/09/20
42,077	Palm Beach	65	Female	No		Yes	FL resident	04/09/20
42,078	Palm Beach	30	Female	Unknown		Unknown	FL resident	04/09/20
42,079	Palm Beach	55	Female	No		Yes	FL resident	04/09/20
42,080	Palm Beach	43	Male	No		Yes	FL resident	04/09/20
42,081	Palm Beach	32	Female	No		Yes	FL resident	04/09/20
42,082	Palm Beach	30	Female	No		No	FL resident	04/09/20
42,083	Palm Beach	53	Male	Unknown		Unknown	FL resident	04/09/20
42,084	Palm Beach	84	Male	Yes	FL; NJ	Yes	FL resident	04/09/20
42,085	Palm Beach	50	Male	No		No	FL resident	04/09/20
42,086	Palm Beach	54	Male	Unknown		Unknown	FL resident	04/09/20
42,087	Palm Beach	47	Male	No		Yes	FL resident	04/09/20
42,088	Palm Beach	38	Female	No		Yes	FL resident	04/09/20
42,089	Palm Beach	70	Male	Yes	FL; UNKNOWN	Yes	FL resident	04/09/20
42,090	Palm Beach	28	Male	No		Yes	FL resident	04/09/20
42,091	Palm Beach	26	Female	No		Yes	FL resident	04/09/20
42,092	Palm Beach	32	Female	Unknown		Unknown	FL resident	04/09/20
42,093	Palm Beach	84	Male	No		No	FL resident	04/09/20
42,094	Palm Beach	80	Male	No		No	FL resident	04/09/20
42,095	Palm Beach	63	Male	Yes	TX	No	FL resident	04/09/20
42,096	Palm Beach	74	Female	No		No	FL resident	04/09/20
42,097	Palm Beach	50	Female	No		No	FL resident	04/09/20
42,098	Palm Beach	74	Female	No		Unknown	FL resident	04/09/20
42,099	Palm Beach	38	Male	Unknown		Unknown	FL resident	04/09/20
42,100	Palm Beach	53	Male	No		No	FL resident	04/09/20
42,101	Palm Beach	23	Male	Unknown		Unknown	FL resident	04/09/20
42,102	Palm Beach	29	Female	Unknown		Unknown	FL resident	04/09/20
42,103	Palm Beach	70	Male	Unknown			FL resident	04/09/20
42,104	Palm Beach	58	Male	No		Yes	FL resident	04/09/20
42,105	Palm Beach	67	Female	No		Yes	FL resident	04/09/20
42,106	Palm Beach	40	Female	No		Unknown	FL resident	04/09/20
42,107	Palm Beach	65	Male	Yes	COLOMBIA; FL	Yes	FL resident	04/09/20
42,108	Palm Beach	55	Male	No		Yes	FL resident	04/09/20
42,109	Palm Beach	45	Female	No		Yes	FL resident	04/09/20
42,110	Palm Beach	66	Female	No		Yes	FL resident	04/09/20
42,111	Palm Beach	58	Female	Unknown		No	FL resident	04/09/20
42,112	Palm Beach	28	Female	No		No	FL resident	04/09/20
42,113	Palm Beach	49	Male	No		Unknown	FL resident	04/09/20
42,114	Palm Beach	36	Male	Unknown		Unknown	FL resident	04/09/20
42,115	Palm Beach	60	Female	No		Unknown	FL resident	04/09/20
42,116	Palm Beach	42	Male	No		No	FL resident	04/09/20
42,117	Palm Beach	65	Female	No		Yes	FL resident	04/09/20
42,118	Palm Beach	58	Female	No		No	FL resident	04/09/20
42,119	Palm Beach	72	Male	Unknown		Unknown	FL resident	04/09/20
42,120	Palm Beach	70	Male	Unknown		No	FL resident	04/09/20
42,121	Palm Beach	36	Male	Unknown		Unknown	FL resident	04/09/20
42,122	Palm Beach	22	Female	No		Yes	FL resident	04/09/20
42,123	Palm Beach	82	Female	No		Yes	FL resident	04/09/20
42,124	Palm Beach	37	Male	No		Yes	FL resident	04/09/20
42,125	Palm Beach	42	Female	No		No	FL resident	04/09/20
42,126	Palm Beach	41	Male	Unknown		Unknown	FL resident	04/09/20
42,127	Palm Beach	57	Male	Unknown		Unknown	FL resident	04/09/20
42,128	Palm Beach	72	Female	No		No	FL resident	04/09/20
42,129	Palm Beach	61	Female	No		Unknown	FL resident	04/09/20
42,130	Palm Beach	86	Female	No		Yes	FL resident	04/09/20
42,131	Palm Beach	79	Male	No		No	FL resident	04/09/20
42,132	Palm Beach	67	Male	No			FL resident	04/09/20
42,133	Palm Beach	39	Male	Unknown		Unknown	FL resident	04/09/20
42,134	Palm Beach	82	Male	No		No	FL resident	04/09/20

Coronavirus: line list of cases

Data verified as of May 26, 2020 at 10 AM

Data in this report are provisional and subject to change.

Case	County	Age	Gender	Travel related	Travel detail	Contact with a confirmed case	Jurisdiction	Date case counted
42,135	Palm Beach	76	Female	Unknown		Unknown	FL resident	04/09/20
42,136	Palm Beach	57	Male	No		No	FL resident	04/09/20
42,137	Palm Beach	61	Male	No		No	FL resident	04/09/20
42,138	Palm Beach	72	Female	Unknown		Unknown	FL resident	04/09/20
42,139	Palm Beach	69	Female	No		No	FL resident	04/09/20
42,140	Palm Beach	82	Male	No		Yes	FL resident	04/09/20
42,141	Palm Beach	50	Male	Unknown		Yes	FL resident	04/09/20
42,142	Palm Beach	70	Female	No		Yes	FL resident	04/09/20
42,143	Palm Beach	75	Female	No		Yes	FL resident	04/09/20
42,144	Palm Beach	84	Female	No		Unknown	FL resident	04/09/20
42,145	Palm Beach	54	Female	No		Yes	FL resident	04/09/20
42,146	Palm Beach	33	Female	No		No	FL resident	04/09/20
42,147	Palm Beach	32	Female	No		Yes	FL resident	04/09/20
42,148	Palm Beach	68	Male	No		Yes	FL resident	04/09/20
42,149	Palm Beach	78	Male	No		Unknown	FL resident	04/09/20
42,150	Palm Beach	82	Male	Unknown		No	FL resident	04/09/20
42,151	Palm Beach	43	Female	No		Yes	FL resident	04/09/20
42,152	Palm Beach	51	Male	No		Yes	FL resident	04/09/20
42,153	Palm Beach	71	Female	No		Unknown	FL resident	04/09/20
42,154	Palm Beach	69	Male	No		No	FL resident	04/09/20
42,155	Palm Beach	86	Female	No		Yes	FL resident	04/09/20
42,156	Palm Beach	61	Male	No		Yes	FL resident	04/09/20
42,157	Palm Beach	78	Female	Unknown			FL resident	04/09/20
42,158	Palm Beach	14	Female	No		No	FL resident	04/09/20
42,159	Palm Beach	13	Female	Unknown		Unknown	FL resident	04/09/20
42,160	Palm Beach	46	Female	No		Yes	FL resident	04/09/20
42,161	Palm Beach	68	Male	Unknown		Yes	FL resident	04/09/20
42,162	Palm Beach	36	Female	No		Yes	FL resident	04/09/20
42,163	Palm Beach	57	Female	No		No	FL resident	04/09/20
42,164	Palm Beach	23	Female	No		Yes	FL resident	04/09/20
42,165	Palm Beach	51	Female	No		Yes	FL resident	04/09/20
42,166	Palm Beach	59	Male	No		No	FL resident	04/09/20
42,167	Palm Beach	79	Female	No		Yes	FL resident	04/09/20
42,168	Palm Beach	74	Male	No		No	FL resident	04/09/20
42,169	Palm Beach	44	Female	No		Yes	FL resident	04/09/20
42,170	Palm Beach	41	Female	No		Unknown	FL resident	04/09/20
42,171	Palm Beach	96	Female	No		Yes	FL resident	04/09/20
42,172	Palm Beach	91	Female	No		Yes	FL resident	04/09/20
42,173	Palm Beach	83	Female	No		Yes	FL resident	04/09/20
42,174	Palm Beach	91	Male	No		Yes	FL resident	04/09/20
42,175	Palm Beach	38	Male	Unknown		Unknown	FL resident	04/09/20
42,176	Palm Beach	73	Female	No		Unknown	FL resident	04/09/20
42,177	Palm Beach	36	Male	No		No	FL resident	04/10/20
42,178	Palm Beach	35	Female	Unknown		Unknown	FL resident	04/10/20
42,179	Palm Beach	66	Female	No		Yes	FL resident	04/10/20
42,180	Palm Beach	25	Female	Yes	DC; FL	Yes	FL resident	04/10/20
42,181	Palm Beach	56	Female	No		No	FL resident	04/10/20
42,182	Palm Beach	39	Female	No		No	FL resident	04/10/20
42,183	Palm Beach	64	Female	Unknown		Yes	FL resident	04/10/20
42,184	Palm Beach	61	Male	Yes	FL; UNKNOWN	Yes	FL resident	04/10/20
42,185	Palm Beach	81	Female	No		No	FL resident	04/10/20
42,186	Palm Beach	29	Female	Yes	FL; UNKNOWN	No	FL resident	04/10/20
42,187	Palm Beach	48	Male	No		Yes	FL resident	04/10/20
42,188	Palm Beach	76	Female	Unknown		Yes	FL resident	04/10/20
42,189	Palm Beach	82	Female	Unknown			FL resident	04/10/20
42,190	Palm Beach	25	Male	No		Yes	FL resident	04/10/20
42,191	Palm Beach	41	Male	No		Yes	FL resident	04/10/20
42,192	Palm Beach	54	Male	Unknown		Unknown	FL resident	04/10/20
42,193	Palm Beach	59	Male	No		Yes	FL resident	04/10/20
42,194	Palm Beach	26	Male	Yes	FL; UNKNOWN	No	FL resident	04/10/20
42,195	Palm Beach	52	Male	No		No	FL resident	04/10/20
42,196	Palm Beach	66	Female	No		Yes	FL resident	04/10/20

Coronavirus: line list of cases

Data verified as of May 26, 2020 at 10 AM

Data in this report are provisional and subject to change.

Case	County	Age	Gender	Travel related	Travel detail	Contact with a confirmed case	Jurisdiction	Date case counted
42,197	Palm Beach	28	Male	No		Unknown	FL resident	04/10/20
42,198	Palm Beach	58	Female	No		Yes	FL resident	04/10/20
42,199	Palm Beach	80	Female	No			FL resident	04/10/20
42,200	Palm Beach	59	Female	No		No	FL resident	04/10/20
42,201	Palm Beach	58	Female	No		No	FL resident	04/10/20
42,202	Palm Beach	65	Male	No		Unknown	FL resident	04/10/20
42,203	Palm Beach	50	Female	No		No	FL resident	04/10/20
42,204	Palm Beach	54	Male	Unknown		Unknown	FL resident	04/10/20
42,205	Palm Beach	35	Female	No		Unknown	FL resident	04/10/20
42,206	Palm Beach	76	Male	No		No	FL resident	04/10/20
42,207	Palm Beach	52	Female	No		Yes	FL resident	04/10/20
42,208	Palm Beach	68	Female	Unknown			FL resident	04/10/20
42,209	Palm Beach	25	Male	No		Yes	FL resident	04/10/20
42,210	Palm Beach	64	Female	No		Unknown	FL resident	04/10/20
42,211	Palm Beach	52	Male	Yes	TX	No	FL resident	04/10/20
42,212	Palm Beach	49	Male	No		Yes	FL resident	04/10/20
42,213	Palm Beach	36	Male	No		Unknown	FL resident	04/10/20
42,214	Palm Beach	38	Male	No		No	FL resident	04/10/20
42,215	Palm Beach	63	Male	No		No	FL resident	04/10/20
42,216	Palm Beach	69	Male	No		Yes	FL resident	04/10/20
42,217	Palm Beach	61	Female	Yes	FL; MI	Yes	FL resident	04/10/20
42,218	Palm Beach	22	Female	No		Unknown	FL resident	04/10/20
42,219	Palm Beach	85	Male	No		Yes	FL resident	04/10/20
42,220	Palm Beach	23	Female	No		No	FL resident	04/10/20
42,221	Palm Beach	66	Male	No			FL resident	04/10/20
42,222	Palm Beach	65	Female	No		Yes	FL resident	04/10/20
42,223	Palm Beach	62	Male	No		Unknown	FL resident	04/10/20
42,224	Palm Beach	73	Male	No		Unknown	FL resident	04/10/20
42,225	Palm Beach	85	Male	No		Unknown	FL resident	04/10/20
42,226	Palm Beach	79	Male	No		Unknown	FL resident	04/10/20
42,227	Palm Beach	82	Male	No		Unknown	FL resident	04/10/20
42,228	Palm Beach	35	Male	No		Unknown	FL resident	04/10/20
42,229	Palm Beach	24	Male	No		Unknown	FL resident	04/10/20
42,230	Palm Beach	24	Male	No		Yes	FL resident	04/10/20
42,231	Palm Beach	94	Female	Yes	NY	Yes	FL resident	04/10/20
42,232	Palm Beach	78	Female	No		Yes	FL resident	04/10/20
42,233	Palm Beach	44	Male	Unknown		Unknown	FL resident	04/10/20
42,234	Palm Beach	55	Male	No		Yes	FL resident	04/10/20
42,235	Palm Beach	52	Male	No		Yes	FL resident	04/10/20
42,236	Palm Beach	66	Male	No		Yes	FL resident	04/10/20
42,237	Palm Beach	40	Male	Yes	DOMINICAN REPUBLIC	Unknown	FL resident	04/10/20
42,238	Palm Beach	51	Female	Unknown		Unknown	FL resident	04/10/20
42,239	Palm Beach	42	Female	Unknown		Unknown	FL resident	04/10/20
42,240	Palm Beach	65	Male	No		No	FL resident	04/10/20
42,241	Palm Beach	82	Female	No		No	FL resident	04/10/20
42,242	Palm Beach	86	Male	No		Yes	FL resident	04/10/20
42,243	Palm Beach	91	Male	No		Yes	FL resident	04/10/20
42,244	Palm Beach	28	Female	Unknown		Unknown	FL resident	04/10/20
42,245	Palm Beach	86	Female	No		Unknown	FL resident	04/10/20
42,246	Palm Beach	86	Male	No		Yes	FL resident	04/10/20
42,247	Palm Beach	23	Female	No		Yes	FL resident	04/11/20
42,248	Palm Beach	60	Female	Unknown		Unknown	FL resident	04/11/20
42,249	Palm Beach	51	Female	Yes	COLOMBIA	Unknown	FL resident	04/11/20
42,250	Palm Beach	63	Male	No		No	FL resident	04/11/20
42,251	Palm Beach	56	Female	Unknown		Unknown	FL resident	04/11/20
42,252	Palm Beach	66	Male	No		Yes	FL resident	04/11/20
42,253	Palm Beach	73	Male	Unknown		Unknown	FL resident	04/11/20
42,254	Palm Beach	49	Male	Unknown		Yes	FL resident	04/11/20
42,255	Palm Beach	1	Female	No		Yes	FL resident	04/11/20
42,256	Palm Beach	33	Female	No		Yes	FL resident	04/11/20
42,257	Palm Beach	66	Male	Unknown		Unknown	FL resident	04/11/20
42,258	Palm Beach	91	Female	Unknown		Unknown	FL resident	04/11/20

Coronavirus: line list of cases

Data verified as of May 26, 2020 at 10 AM

Data in this report are provisional and subject to change.

Case	County	Age	Gender	Travel related	Travel detail	Contact with a confirmed case	Jurisdiction	Date case counted
42,259	Palm Beach	63	Female	No		Yes	FL resident	04/11/20
42,260	Palm Beach	59	Male	Unknown		Unknown	FL resident	04/11/20
42,261	Palm Beach	72	Female	No		Unknown	FL resident	04/11/20
42,262	Palm Beach	71	Female	No		Yes	FL resident	04/11/20
42,263	Palm Beach	79	Male	No		No	FL resident	04/11/20
42,264	Palm Beach	42	Female	No		No	FL resident	04/11/20
42,265	Palm Beach	24	Male	No		Yes	FL resident	04/11/20
42,266	Palm Beach	62	Female	No		Yes	FL resident	04/11/20
42,267	Palm Beach	59	Male	No		No	FL resident	04/11/20
42,268	Palm Beach	40	Male	No		No	FL resident	04/11/20
42,269	Palm Beach	24	Male	Yes	FL; NY	Yes	FL resident	04/11/20
42,270	Palm Beach	94	Female	No		No	FL resident	04/11/20
42,271	Palm Beach	46	Male	No		No	FL resident	04/11/20
42,272	Palm Beach	68	Male	No		Unknown	FL resident	04/11/20
42,273	Palm Beach	71	Female	No		Unknown	FL resident	04/11/20
42,274	Palm Beach	55	Female	Unknown		No	FL resident	04/11/20
42,275	Palm Beach	35	Male	No		No	FL resident	04/11/20
42,276	Palm Beach	20	Female	No		No	FL resident	04/11/20
42,277	Palm Beach	70	Male	No		No	FL resident	04/11/20
42,278	Palm Beach	56	Female	No		Yes	FL resident	04/11/20
42,279	Palm Beach	36	Male	Yes	NY	No	FL resident	04/11/20
42,280	Palm Beach	92	Male	No		Yes	FL resident	04/11/20
42,281	Palm Beach	68	Male	Unknown			FL resident	04/11/20
42,282	Palm Beach	50	Female	No		Yes	FL resident	04/11/20
42,283	Palm Beach	67	Male	No		No	FL resident	04/11/20
42,284	Palm Beach	52	Female	No		No	FL resident	04/11/20
42,285	Palm Beach	49	Female	No		Yes	FL resident	04/11/20
42,286	Palm Beach	67	Male	No		Unknown	FL resident	04/11/20
42,287	Palm Beach	82	Female	Unknown			FL resident	04/11/20
42,288	Palm Beach	89	Male	Unknown			FL resident	04/11/20
42,289	Palm Beach	61	Female	No		Yes	FL resident	04/11/20
42,290	Palm Beach	68	Male	Yes	IL	Yes	FL resident	04/11/20
42,291	Palm Beach	42	Male	Unknown		Unknown	FL resident	04/11/20
42,292	Palm Beach	60	Female	No		Yes	FL resident	04/11/20
42,293	Palm Beach	64	Male	Unknown		Unknown	FL resident	04/11/20
42,294	Palm Beach	27	Female	No		Unknown	FL resident	04/11/20
42,295	Palm Beach	50	Female	Unknown		Unknown	FL resident	04/11/20
42,296	Palm Beach	45	Female	Unknown		Unknown	FL resident	04/11/20
42,297	Palm Beach	64	Female	No		No	FL resident	04/11/20
42,298	Palm Beach	72	Female	No		Unknown	FL resident	04/11/20
42,299	Palm Beach	43	Female	No		No	FL resident	04/11/20
42,300	Palm Beach	37	Female	No		Yes	FL resident	04/11/20
42,301	Palm Beach	26	Female	Unknown		Unknown	FL resident	04/11/20
42,302	Palm Beach	46	Male	Unknown		Unknown	FL resident	04/11/20
42,303	Palm Beach	48	Female	Yes	FL; NY	No	FL resident	04/11/20
42,304	Palm Beach	69	Female	Yes	IL	Yes	FL resident	04/11/20
42,305	Palm Beach	47	Female	No		No	FL resident	04/11/20
42,306	Palm Beach	60	Male	Unknown		Unknown	FL resident	04/11/20
42,307	Palm Beach	60	Male	Unknown		Yes	FL resident	04/11/20
42,308	Palm Beach	77	Female	No		No	FL resident	04/11/20
42,309	Palm Beach	45	Male	Unknown		Unknown	FL resident	04/11/20
42,310	Palm Beach	43	Male	Unknown		Unknown	FL resident	04/11/20
42,311	Palm Beach	73	Male	No		No	FL resident	04/11/20
42,312	Palm Beach	62	Male	No		Yes	FL resident	04/11/20
42,313	Palm Beach	54	Female	Unknown		Unknown	FL resident	04/11/20
42,314	Palm Beach	22	Female	Unknown		Unknown	FL resident	04/11/20
42,315	Palm Beach	59	Female	No		Yes	FL resident	04/11/20
42,316	Palm Beach	78	Male	Unknown			FL resident	04/11/20
42,317	Palm Beach	24	Male	Unknown		Unknown	FL resident	04/11/20
42,318	Palm Beach	38	Male	No		No	FL resident	04/11/20
42,319	Palm Beach	76	Male	No		No	FL resident	04/11/20
42,320	Palm Beach	41	Female	No		Yes	FL resident	04/11/20

Coronavirus: line list of cases

Data verified as of May 26, 2020 at 10 AM

Data in this report are provisional and subject to change.

Case	County	Age	Gender	Travel related	Travel detail	Contact with a confirmed case	Jurisdiction	Date case counted
42,321	Palm Beach	51	Female	No		Yes	FL resident	04/11/20
42,322	Palm Beach	31	Female	Unknown		Unknown	FL resident	04/11/20
42,323	Palm Beach	56	Male	Unknown		Unknown	FL resident	04/11/20
42,324	Palm Beach	48	Female	No		Yes	FL resident	04/11/20
42,325	Palm Beach	38	Female	No		No	FL resident	04/11/20
42,326	Palm Beach	27	Male	No		Yes	FL resident	04/11/20
42,327	Palm Beach	5	Male	No		No	FL resident	04/11/20
42,328	Palm Beach	26	Female	Unknown		Unknown	FL resident	04/11/20
42,329	Palm Beach	48	Female	No		Yes	FL resident	04/11/20
42,330	Palm Beach	8	Female	No		Yes	FL resident	04/11/20
42,331	Palm Beach	72	Male	No		No	FL resident	04/11/20
42,332	Palm Beach	68	Male	No		No	FL resident	04/11/20
42,333	Palm Beach	21	Female	Unknown		Unknown	FL resident	04/11/20
42,334	Palm Beach	47	Female	Unknown		Unknown	FL resident	04/11/20
42,335	Palm Beach	24	Female	No		Yes	FL resident	04/11/20
42,336	Palm Beach	29	Male	Unknown		Yes	FL resident	04/11/20
42,337	Palm Beach	59	Male	Unknown		Unknown	FL resident	04/11/20
42,338	Palm Beach	73	Female	No		No	FL resident	04/11/20
42,339	Palm Beach	84	Male	No		Yes	FL resident	04/11/20
42,340	Palm Beach	71	Female	No		Yes	FL resident	04/11/20
42,341	Palm Beach	61	Male	Unknown		Unknown	FL resident	04/11/20
42,342	Palm Beach	30	Male	Unknown		Unknown	FL resident	04/11/20
42,343	Palm Beach	38	Male	No		No	FL resident	04/11/20
42,344	Palm Beach	54	Female	Unknown		Unknown	FL resident	04/11/20
42,345	Palm Beach	49	Female	No		No	FL resident	04/11/20
42,346	Palm Beach	73	Male	No		No	FL resident	04/11/20
42,347	Palm Beach	31	Male	No		Yes	FL resident	04/11/20
42,348	Palm Beach	71	Male	No		Yes	FL resident	04/11/20
42,349	Palm Beach	48	Male	Unknown		Unknown	FL resident	04/11/20
42,350	Palm Beach	42	Female	No		Yes	FL resident	04/11/20
42,351	Palm Beach	23	Female	Yes	IRELAND	Yes	FL resident	04/11/20
42,352	Palm Beach	91	Female	No		No	FL resident	04/11/20
42,353	Palm Beach	44	Male	No		No	FL resident	04/11/20
42,354	Palm Beach	65	Male	No		No	FL resident	04/11/20
42,355	Palm Beach	41	Female	No		Yes	FL resident	04/11/20
42,356	Palm Beach	31	Female	Unknown		Unknown	FL resident	04/11/20
42,357	Palm Beach	48	Female	No		No	FL resident	04/11/20
42,358	Palm Beach	31	Female	No		Yes	FL resident	04/11/20
42,359	Palm Beach	29	Female	No		No	FL resident	04/11/20
42,360	Palm Beach	62	Female	No		No	FL resident	04/11/20
42,361	Palm Beach	79	Female	Unknown			FL resident	04/11/20
42,362	Palm Beach	48	Male	No		Unknown	FL resident	04/11/20
42,363	Palm Beach	58	Male	No		Yes	FL resident	04/11/20
42,364	Palm Beach	27	Female	No		Yes	FL resident	04/11/20
42,365	Palm Beach	31	Female	No		No	FL resident	04/11/20
42,366	Palm Beach	52	Female	No		No	FL resident	04/11/20
42,367	Palm Beach	28	Male	No		Yes	FL resident	04/11/20
42,368	Palm Beach	48	Female	No		No	FL resident	04/11/20
42,369	Palm Beach	23	Male	No		Yes	FL resident	04/11/20
42,370	Palm Beach	63	Female	No		Yes	FL resident	04/11/20
42,371	Palm Beach	32	Male	No		No	FL resident	04/11/20
42,372	Palm Beach	25	Male	No		Yes	FL resident	04/11/20
42,373	Palm Beach	51	Female	No		Yes	FL resident	04/11/20
42,374	Palm Beach	23	Male	No		No	FL resident	04/11/20
42,375	Palm Beach	69	Male	No		No	FL resident	04/11/20
42,376	Palm Beach	25	Male	No		No	FL resident	04/11/20
42,377	Palm Beach	46	Male	Unknown		Unknown	FL resident	04/11/20
42,378	Palm Beach	28	Female	No		Yes	FL resident	04/11/20
42,379	Palm Beach	54	Female	No		Unknown	FL resident	04/11/20
42,380	Palm Beach	54	Female	No		Yes	FL resident	04/11/20
42,381	Palm Beach	61	Male	No		No	FL resident	04/11/20
42,382	Palm Beach	23	Female	No		Yes	FL resident	04/11/20

Coronavirus: line list of cases

Data verified as of May 26, 2020 at 10 AM

Data in this report are provisional and subject to change.

Case	County	Age	Gender	Travel related	Travel detail	Contact with a confirmed case	Jurisdiction	Date case counted
42,383	Palm Beach	62	Female	No		Unknown	FL resident	04/11/20
42,384	Palm Beach	62	Male	Unknown		Unknown	FL resident	04/11/20
42,385	Palm Beach	93	Female	No		Unknown	FL resident	04/11/20
42,386	Palm Beach	42	Female	No		Yes	FL resident	04/11/20
42,387	Palm Beach	66	Female	No		Yes	FL resident	04/11/20
42,388	Palm Beach	73	Female	Unknown		No	FL resident	04/11/20
42,389	Palm Beach	83	Female	Unknown		Yes	FL resident	04/11/20
42,390	Palm Beach	74	Male	Unknown		Unknown	FL resident	04/11/20
42,391	Palm Beach	78	Male	No		Unknown	FL resident	04/11/20
42,392	Palm Beach	55	Male	No		Unknown	FL resident	04/11/20
42,393	Palm Beach	73	Male	No		Yes	FL resident	04/11/20
42,394	Palm Beach	23	Male	Unknown		Unknown	FL resident	04/11/20
42,395	Palm Beach	53	Male	Unknown		Unknown	FL resident	04/11/20
42,396	Palm Beach	33	Female	No		No	FL resident	04/11/20
42,397	Palm Beach	61	Female	Unknown		Yes	FL resident	04/11/20
42,398	Palm Beach	35	Male	No		Yes	FL resident	04/11/20
42,399	Palm Beach	49	Female	No		No	FL resident	04/11/20
42,400	Palm Beach	48	Male	No		Unknown	FL resident	04/11/20
42,401	Palm Beach	47	Male	Unknown		Unknown	FL resident	04/11/20
42,402	Palm Beach	46	Male	No		Yes	FL resident	04/11/20
42,403	Palm Beach	24	Female	No		Unknown	FL resident	04/11/20
42,404	Palm Beach	24	Male	No		Yes	FL resident	04/11/20
42,405	Palm Beach	24	Male	No		Unknown	FL resident	04/11/20
42,406	Palm Beach	50	Female	Unknown		Unknown	FL resident	04/11/20
42,407	Palm Beach	52	Male	Unknown		Unknown	FL resident	04/11/20
42,408	Palm Beach	59	Female	No		Yes	FL resident	04/11/20
42,409	Palm Beach	62	Male	No		No	FL resident	04/11/20
42,410	Palm Beach	62	Male	No		Yes	FL resident	04/11/20
42,411	Palm Beach	54	Male	Unknown		Unknown	FL resident	04/11/20
42,412	Palm Beach	37	Female	No		Yes	FL resident	04/11/20
42,413	Palm Beach	23	Female	Unknown		Unknown	FL resident	04/11/20
42,414	Palm Beach	41	Female	Unknown		Unknown	FL resident	04/11/20
42,415	Palm Beach	45	Male	Unknown		Unknown	FL resident	04/11/20
42,416	Palm Beach	33	Female	Unknown		No	FL resident	04/11/20
42,417	Palm Beach	45	Female	Unknown		No	FL resident	04/11/20
42,418	Palm Beach	35	Male	Unknown		Unknown	FL resident	04/11/20
42,419	Palm Beach	23	Female	Unknown		Unknown	FL resident	04/11/20
42,420	Palm Beach	30	Male	No		Yes	FL resident	04/11/20
42,421	Palm Beach	74	Female	No		Yes	FL resident	04/11/20
42,422	Palm Beach	57	Female	Yes	FL; UNKNOWN	Yes	FL resident	04/11/20
42,423	Palm Beach	79	Male	No			FL resident	04/11/20
42,424	Palm Beach	64	Male	No		Yes	FL resident	04/12/20
42,425	Palm Beach	70	Female	No		Yes	FL resident	04/12/20
42,426	Palm Beach	37	Female	No		Yes	FL resident	04/12/20
42,427	Palm Beach	65	Male	No		Yes	FL resident	04/12/20
42,428	Palm Beach	62	Male	No		No	FL resident	04/12/20
42,429	Palm Beach	82	Male	No		Yes	FL resident	04/12/20
42,430	Palm Beach	79	Female	No		Unknown	FL resident	04/12/20
42,431	Palm Beach	44	Male	No		No	FL resident	04/12/20
42,432	Palm Beach	91	Male	Unknown			FL resident	04/12/20
42,433	Palm Beach	32	Male	No		Yes	FL resident	04/12/20
42,434	Palm Beach	56	Male	No		Yes	FL resident	04/12/20
42,435	Palm Beach	34	Female	No		Yes	FL resident	04/12/20
42,436	Palm Beach	64	Female	No		Yes	FL resident	04/12/20
42,437	Palm Beach	76	Male	Unknown			FL resident	04/12/20
42,438	Palm Beach	82	Male	Unknown		Yes	FL resident	04/12/20
42,439	Palm Beach	34	Female	No		Yes	FL resident	04/12/20
42,440	Palm Beach	33	Male	No		Yes	FL resident	04/12/20
42,441	Palm Beach	73	Female	No		Unknown	FL resident	04/12/20
42,442	Palm Beach	30	Female	No		Yes	FL resident	04/12/20
42,443	Palm Beach	30	Female	No		Yes	FL resident	04/12/20
42,444	Palm Beach	22	Female	Unknown		Unknown	FL resident	04/12/20

Coronavirus: line list of cases

Data verified as of May 26, 2020 at 10 AM

Data in this report are provisional and subject to change.

Case	County	Age	Gender	Travel related	Travel detail	Contact with a confirmed case	Jurisdiction	Date case counted
42,445	Palm Beach	82	Female	Unknown		Unknown	FL resident	04/12/20
42,446	Palm Beach	83	Female	No		Unknown	FL resident	04/12/20
42,447	Palm Beach	60	Female	No		Yes	FL resident	04/12/20
42,448	Palm Beach	96	Female	No		No	FL resident	04/12/20
42,449	Palm Beach	33	Male	No		No	FL resident	04/12/20
42,450	Palm Beach	49	Female	No		Yes	FL resident	04/12/20
42,451	Palm Beach	24	Female	Unknown		Yes	FL resident	04/12/20
42,452	Palm Beach	47	Female	No		Yes	FL resident	04/12/20
42,453	Palm Beach	21	Male	Unknown		Yes	FL resident	04/12/20
42,454	Palm Beach	20	Male	No		Yes	FL resident	04/12/20
42,455	Palm Beach	54	Male	No		Unknown	FL resident	04/12/20
42,456	Palm Beach	74	Female	Unknown		Yes	FL resident	04/12/20
42,457	Palm Beach	93	Female	No		Unknown	FL resident	04/12/20
42,458	Palm Beach	28	Male	No		No	FL resident	04/12/20
42,459	Palm Beach	56	Female	Unknown		Unknown	FL resident	04/12/20
42,460	Palm Beach	73	Male	Unknown		Yes	FL resident	04/12/20
42,461	Palm Beach	47	Female	Unknown		Unknown	FL resident	04/12/20
42,462	Palm Beach	79	Male	No		Unknown	FL resident	04/12/20
42,463	Palm Beach	52	Male	Unknown		Unknown	FL resident	04/12/20
42,464	Palm Beach	51	Female	No		Yes	FL resident	04/12/20
42,465	Palm Beach	45	Female	Unknown		Unknown	FL resident	04/12/20
42,466	Palm Beach	57	Male	No		Unknown	FL resident	04/12/20
42,467	Palm Beach	46	Female	No		Yes	FL resident	04/12/20
42,468	Palm Beach	69	Female	No			FL resident	04/12/20
42,469	Palm Beach	56	Female	Unknown		Unknown	FL resident	04/12/20
42,470	Palm Beach	40	Female	Unknown		Unknown	FL resident	04/12/20
42,471	Palm Beach	97	Female	No			FL resident	04/12/20
42,472	Palm Beach	32	Male	No		Yes	FL resident	04/12/20
42,473	Palm Beach	59	Female	No		Yes	FL resident	04/12/20
42,474	Palm Beach	19	Male	No		No	FL resident	04/12/20
42,475	Palm Beach	57	Female	No		Yes	FL resident	04/12/20
42,476	Palm Beach	41	Male	No		Yes	FL resident	04/12/20
42,477	Palm Beach	39	Male	No		Unknown	FL resident	04/13/20
42,478	Palm Beach	57	Female	No		Yes	FL resident	04/13/20
42,479	Palm Beach	36	Female	Yes	FL; UNKNOWN	Yes	FL resident	04/13/20
42,480	Palm Beach	27	Female	No		Unknown	FL resident	04/13/20
42,481	Palm Beach	62	Female	No		No	FL resident	04/13/20
42,482	Palm Beach	58	Female	No		Yes	FL resident	04/13/20
42,483	Palm Beach	31	Female	No		No	FL resident	04/13/20
42,484	Palm Beach	36	Female	Unknown		Unknown	FL resident	04/13/20
42,485	Palm Beach	29	Female	No		No	FL resident	04/13/20
42,486	Palm Beach	61	Female	No		No	FL resident	04/13/20
42,487	Palm Beach	75	Female	Unknown		Unknown	FL resident	04/13/20
42,488	Palm Beach	35	Male	No		No	FL resident	04/13/20
42,489	Palm Beach	44	Male	No		No	FL resident	04/13/20
42,490	Palm Beach	32	Male	No		Yes	FL resident	04/13/20
42,491	Palm Beach	61	Female	Unknown		Unknown	FL resident	04/13/20
42,492	Palm Beach	46	Male	No		Unknown	FL resident	04/13/20
42,493	Palm Beach	22	Male	No		Yes	FL resident	04/13/20
42,494	Palm Beach	67	Female	Yes	COLOMBIA; FL	Yes	FL resident	04/13/20
42,495	Palm Beach	65	Female	Unknown		Unknown	FL resident	04/13/20
42,496	Palm Beach	28	Male	No		No	FL resident	04/13/20
42,497	Palm Beach	45	Female	No		No	FL resident	04/13/20
42,498	Palm Beach	45	Male	Unknown		Unknown	FL resident	04/13/20
42,499	Palm Beach	25	Male	Unknown		Unknown	FL resident	04/13/20
42,500	Palm Beach	64	Male	Unknown		Unknown	FL resident	04/13/20
42,501	Palm Beach	64	Male	No		Yes	FL resident	04/13/20
42,502	Palm Beach	44	Male	Unknown		Unknown	FL resident	04/13/20
42,503	Palm Beach	19	Female	No		Yes	FL resident	04/13/20
42,504	Palm Beach	42	Female	Unknown		Unknown	FL resident	04/13/20
42,505	Palm Beach	68	Female	No		No	FL resident	04/13/20
42,506	Palm Beach	82	Female	No		Unknown	FL resident	04/13/20

Coronavirus: line list of cases

Data verified as of May 26, 2020 at 10 AM

Data in this report are provisional and subject to change.

Case	County	Age	Gender	Travel related	Travel detail	Contact with a confirmed case	Jurisdiction	Date case counted
42,507	Palm Beach	91	Female	No		Yes	FL resident	04/13/20
42,508	Palm Beach	55	Female	Yes	FL; NY	Yes	FL resident	04/13/20
42,509	Palm Beach	42	Male	Unknown		Unknown	FL resident	04/13/20
42,510	Palm Beach	86	Female	No		No	FL resident	04/13/20
42,511	Palm Beach	85	Female	Unknown		Yes	FL resident	04/13/20
42,512	Palm Beach	71	Female	Unknown		Unknown	FL resident	04/13/20
42,513	Palm Beach	27	Male	No		No	FL resident	04/13/20
42,514	Palm Beach	52	Female	No		No	FL resident	04/13/20
42,515	Palm Beach	68	Female	No		Unknown	FL resident	04/13/20
42,516	Palm Beach	59	Male	No		Yes	FL resident	04/13/20
42,517	Palm Beach	89	Male	No		Yes	FL resident	04/13/20
42,518	Palm Beach	79	Female	Unknown		Yes	FL resident	04/13/20
42,519	Palm Beach	54	Female	Unknown		Yes	FL resident	04/13/20
42,520	Palm Beach	48	Male	Unknown		No	FL resident	04/13/20
42,521	Palm Beach	41	Female	No		Yes	FL resident	04/13/20
42,522	Palm Beach	67	Female	No		Unknown	FL resident	04/13/20
42,523	Palm Beach	60	Female	Unknown		Unknown	FL resident	04/13/20
42,524	Palm Beach	40	Male	Unknown		Unknown	FL resident	04/13/20
42,525	Palm Beach	51	Female	No		Unknown	FL resident	04/13/20
42,526	Palm Beach	38	Female	No		Yes	FL resident	04/13/20
42,527	Palm Beach	69	Male	No		Unknown	FL resident	04/13/20
42,528	Palm Beach	40	Female	No		Yes	FL resident	04/13/20
42,529	Palm Beach	62	Female	Unknown		Unknown	FL resident	04/13/20
42,530	Palm Beach	32	Male	Unknown		Unknown	FL resident	04/13/20
42,531	Palm Beach	44	Female	No		Yes	FL resident	04/13/20
42,532	Palm Beach	74	Female	No		Unknown	FL resident	04/13/20
42,533	Palm Beach	97	Female	No		Unknown	FL resident	04/13/20
42,534	Palm Beach	96	Female	No		Unknown	FL resident	04/14/20
42,535	Palm Beach	72	Female	Unknown			FL resident	04/14/20
42,536	Palm Beach	37	Male	No		No	FL resident	04/14/20
42,537	Palm Beach	62	Female	No		Yes	FL resident	04/14/20
42,538	Palm Beach	93	Male	No		Yes	FL resident	04/14/20
42,539	Palm Beach	96	Male	Unknown		Yes	FL resident	04/14/20
42,540	Palm Beach	15	Male	No		Unknown	FL resident	04/14/20
42,541	Palm Beach	49	Male	No		Yes	FL resident	04/14/20
42,542	Palm Beach	45	Male	No		Yes	FL resident	04/14/20
42,543	Palm Beach	20	Male	No		Yes	FL resident	04/14/20
42,544	Palm Beach	38	Male	No		Yes	FL resident	04/14/20
42,545	Palm Beach	39	Male	Yes	BAHAMAS	Unknown	FL resident	04/14/20
42,546	Palm Beach	67	Male	No		Yes	FL resident	04/14/20
42,547	Palm Beach	51	Female	No		Unknown	FL resident	04/14/20
42,548	Palm Beach	24	Male	No		Unknown	FL resident	04/14/20
42,549	Palm Beach	81	Female	No		Yes	FL resident	04/14/20
42,550	Palm Beach	43	Male	Unknown		Unknown	FL resident	04/14/20
42,551	Palm Beach	60	Male	No		Unknown	FL resident	04/14/20
42,552	Palm Beach	81	Male	No		Unknown	FL resident	04/14/20
42,553	Palm Beach	85	Female	No		Unknown	FL resident	04/14/20
42,554	Palm Beach	37	Male	Unknown		No	FL resident	04/14/20
42,555	Palm Beach	55	Male	Unknown		Unknown	FL resident	04/14/20
42,556	Palm Beach	28	Female	No		Yes	FL resident	04/14/20
42,557	Palm Beach	86	Female	No		Yes	FL resident	04/14/20
42,558	Palm Beach	38	Male	No		Yes	FL resident	04/14/20
42,559	Palm Beach	56	Female	No		Yes	FL resident	04/14/20
42,560	Palm Beach	72	Female	No		Unknown	FL resident	04/14/20
42,561	Palm Beach	68	Female	Unknown			FL resident	04/14/20
42,562	Palm Beach	24	Male	Unknown		Yes	FL resident	04/14/20
42,563	Palm Beach	38	Male	No		No	FL resident	04/14/20
42,564	Palm Beach	62	Female	No		No	FL resident	04/14/20
42,565	Palm Beach	43	Male	No		Yes	FL resident	04/14/20
42,566	Palm Beach	78	Female	No		No	FL resident	04/14/20
42,567	Palm Beach	81	Female	No		Unknown	FL resident	04/14/20
42,568	Palm Beach	50	Male	No		Unknown	FL resident	04/14/20

Coronavirus: line list of cases

Data verified as of May 26, 2020 at 10 AM

Data in this report are provisional and subject to change.

Case	County	Age	Gender	Travel related	Travel detail	Contact with a confirmed case	Jurisdiction	Date case counted
42,569	Palm Beach	54	Male	No		Yes	FL resident	04/14/20
42,570	Palm Beach	25	Male	No		Yes	FL resident	04/14/20
42,571	Palm Beach	83	Female	No		Unknown	FL resident	04/14/20
42,572	Palm Beach	63	Female	No		Yes	FL resident	04/14/20
42,573	Palm Beach	81	Female	No		Unknown	FL resident	04/14/20
42,574	Palm Beach	55	Male	Unknown		Unknown	FL resident	04/14/20
42,575	Palm Beach	74	Female	No		Yes	FL resident	04/14/20
42,576	Palm Beach	59	Female	No		Yes	FL resident	04/14/20
42,577	Palm Beach	86	Female	No		Yes	FL resident	04/14/20
42,578	Palm Beach	28	Female	No		No	FL resident	04/14/20
42,579	Palm Beach	60	Male	No		No	FL resident	04/14/20
42,580	Palm Beach	60	Female	No		Yes	FL resident	04/14/20
42,581	Palm Beach	59	Female	Unknown		Unknown	FL resident	04/15/20
42,582	Palm Beach	70	Female	No		Yes	FL resident	04/15/20
42,583	Palm Beach	0	Male	No		Yes	FL resident	04/15/20
42,584	Palm Beach	43	Female	No		Yes	FL resident	04/15/20
42,585	Palm Beach	28	Female	No		No	FL resident	04/15/20
42,586	Palm Beach	58	Female	No		Unknown	FL resident	04/15/20
42,587	Palm Beach	20	Female	No		No	FL resident	04/15/20
42,588	Palm Beach	62	Male	No		Yes	FL resident	04/15/20
42,589	Palm Beach	23	Male	Unknown		Unknown	FL resident	04/15/20
42,590	Palm Beach	58	Male	Unknown		Unknown	FL resident	04/15/20
42,591	Palm Beach	26	Male	No		Yes	FL resident	04/15/20
42,592	Palm Beach	37	Male	No		No	FL resident	04/15/20
42,593	Palm Beach	24	Female	No		No	FL resident	04/15/20
42,594	Palm Beach	54	Female	Unknown		Yes	FL resident	04/15/20
42,595	Palm Beach	97	Female	No		No	FL resident	04/15/20
42,596	Palm Beach	57	Female	Unknown		Unknown	FL resident	04/15/20
42,597	Palm Beach	82	Male	Unknown		Unknown	FL resident	04/15/20
42,598	Palm Beach	64	Female	No		No	FL resident	04/15/20
42,599	Palm Beach	43	Male	No		Yes	FL resident	04/15/20
42,600	Palm Beach	37	Female	No		Yes	FL resident	04/15/20
42,601	Palm Beach	60	Female	Unknown		Unknown	FL resident	04/15/20
42,602	Palm Beach	81	Female	No		No	FL resident	04/15/20
42,603	Palm Beach	62	Female	Unknown		Unknown	FL resident	04/15/20
42,604	Palm Beach	75	Male	No		Unknown	FL resident	04/15/20
42,605	Palm Beach	31	Female	No		Yes	FL resident	04/15/20
42,606	Palm Beach	68	Female	No		Yes	FL resident	04/15/20
42,607	Palm Beach	36	Female	No		Yes	FL resident	04/15/20
42,608	Palm Beach	26	Male	Unknown		Unknown	FL resident	04/15/20
42,609	Palm Beach	90	Male	No		Unknown	FL resident	04/15/20
42,610	Palm Beach	65	Female	No		Yes	FL resident	04/15/20
42,611	Palm Beach	63	Male	No		Unknown	FL resident	04/15/20
42,612	Palm Beach	31	Male	No		Yes	FL resident	04/15/20
42,613	Palm Beach	43	Female	Unknown		Unknown	FL resident	04/15/20
42,614	Palm Beach	61	Female	Unknown		Unknown	FL resident	04/15/20
42,615	Palm Beach	44	Female	No		Yes	FL resident	04/15/20
42,616	Palm Beach	63	Male	No		Yes	FL resident	04/15/20
42,617	Palm Beach	71	Male	No		Yes	FL resident	04/15/20
42,618	Palm Beach	50	Male	No		Yes	FL resident	04/15/20
42,619	Palm Beach	58	Male	No		Yes	FL resident	04/15/20
42,620	Palm Beach	80	Male	No		Yes	FL resident	04/15/20
42,621	Palm Beach	29	Male	No		Yes	FL resident	04/15/20
42,622	Palm Beach	73	Male	No		No	FL resident	04/15/20
42,623	Palm Beach	64	Male	No		Unknown	FL resident	04/15/20
42,624	Palm Beach	70	Female	No		Unknown	FL resident	04/15/20
42,625	Palm Beach	50	Male	Unknown		Unknown	FL resident	04/15/20
42,626	Palm Beach	23	Female	Unknown		Unknown	FL resident	04/15/20
42,627	Palm Beach	61	Male	No		Unknown	FL resident	04/15/20
42,628	Palm Beach	71	Male	No		Unknown	FL resident	04/15/20
42,629	Palm Beach	89	Male	Unknown			FL resident	04/15/20
42,630	Palm Beach	25	Male	Unknown		Unknown	FL resident	04/15/20

Coronavirus: line list of cases

Data verified as of May 26, 2020 at 10 AM

Data in this report are provisional and subject to change.

Case	County	Age	Gender	Travel related	Travel detail	Contact with a confirmed case	Jurisdiction	Date case counted
42,631	Palm Beach	75	Male	Yes	CA; FL; SOUTH AMERICA	Yes	FL resident	04/15/20
42,632	Palm Beach	31	Female	No		Unknown	FL resident	04/15/20
42,633	Palm Beach	65	Female	Unknown		Unknown	FL resident	04/15/20
42,634	Palm Beach	30	Male	Unknown		Unknown	FL resident	04/15/20
42,635	Palm Beach	62	Female	Unknown		Unknown	FL resident	04/15/20
42,636	Palm Beach	42	Female	No		Unknown	FL resident	04/15/20
42,637	Palm Beach	78	Male	No		Unknown	FL resident	04/15/20
42,638	Palm Beach	88	Female	No		Unknown	FL resident	04/15/20
42,639	Palm Beach	37	Female	Unknown		Yes	FL resident	04/15/20
42,640	Palm Beach	86	Male	No		Unknown	FL resident	04/15/20
42,641	Palm Beach	21	Female	No		No	FL resident	04/15/20
42,642	Palm Beach	78	Female	No		Yes	FL resident	04/15/20
42,643	Palm Beach	83	Female	No		Yes	FL resident	04/15/20
42,644	Palm Beach	38	Female	Yes	CAMEROON; FL	Unknown	FL resident	04/15/20
42,645	Palm Beach	56	Male	Unknown		Yes	FL resident	04/15/20
42,646	Palm Beach	59	Male	No		No	FL resident	04/15/20
42,647	Palm Beach	85	Male	Unknown		Unknown	FL resident	04/15/20
42,648	Palm Beach	58	Female	No		Yes	FL resident	04/15/20
42,649	Palm Beach	81	Male	Unknown		Yes	FL resident	04/15/20
42,650	Palm Beach	75	Male	No			FL resident	04/15/20
42,651	Palm Beach	87	Male	No		Yes	FL resident	04/16/20
42,652	Palm Beach	67	Male	No		Unknown	FL resident	04/16/20
42,653	Palm Beach	21	Female	No		Yes	FL resident	04/16/20
42,654	Palm Beach	69	Female	Unknown		Yes	FL resident	04/16/20
42,655	Palm Beach	77	Female	No		Unknown	FL resident	04/16/20
42,656	Palm Beach	50	Male	No		Unknown	FL resident	04/16/20
42,657	Palm Beach	48	Female	Unknown		Unknown	FL resident	04/16/20
42,658	Palm Beach	29	Female	Unknown		Unknown	FL resident	04/16/20
42,659	Palm Beach	85	Female	No		Yes	FL resident	04/16/20
42,660	Palm Beach	19	Female	Yes	BAHAMAS; FL	No	FL resident	04/16/20
42,661	Palm Beach	44	Female	Unknown		Yes	FL resident	04/16/20
42,662	Palm Beach	34	Male	No		Yes	FL resident	04/16/20
42,663	Palm Beach	35	Female	No		Yes	FL resident	04/16/20
42,664	Palm Beach	52	Female	No		Unknown	FL resident	04/16/20
42,665	Palm Beach	57	Female	No		Unknown	FL resident	04/16/20
42,666	Palm Beach	52	Female	Yes	FL; SC	No	FL resident	04/16/20
42,667	Palm Beach	64	Male	Yes	NY	Unknown	FL resident	04/16/20
42,668	Palm Beach	24	Male	No		No	FL resident	04/16/20
42,669	Palm Beach	58	Male	No		Yes	FL resident	04/16/20
42,670	Palm Beach	65	Female	No		No	FL resident	04/16/20
42,671	Palm Beach	65	Male	Unknown		Unknown	FL resident	04/16/20
42,672	Palm Beach	29	Male	Unknown		Unknown	FL resident	04/16/20
42,673	Palm Beach	44	Male	Unknown		Unknown	FL resident	04/16/20
42,674	Palm Beach	19	Male	No		Yes	FL resident	04/16/20
42,675	Palm Beach	53	Male	No		Unknown	FL resident	04/16/20
42,676	Palm Beach	62	Male	No		Unknown	FL resident	04/16/20
42,677	Palm Beach	51	Male	No		Yes	FL resident	04/16/20
42,678	Palm Beach	54	Female	Unknown		Unknown	FL resident	04/16/20
42,679	Palm Beach	89	Male	No		Unknown	FL resident	04/16/20
42,680	Palm Beach	76	Male	No		Unknown	FL resident	04/16/20
42,681	Palm Beach	35	Female	No		No	FL resident	04/16/20
42,682	Palm Beach	45	Male	No		No	FL resident	04/16/20
42,683	Palm Beach	28	Male	No		No	FL resident	04/16/20
42,684	Palm Beach	63	Female	No		Yes	FL resident	04/16/20
42,685	Palm Beach	33	Female	No		No	FL resident	04/16/20
42,686	Palm Beach	60	Male	Unknown		Unknown	FL resident	04/16/20
42,687	Palm Beach	59	Male	No		No	FL resident	04/16/20
42,688	Palm Beach	85	Female	No		Unknown	FL resident	04/16/20
42,689	Palm Beach	66	Female	No		No	FL resident	04/16/20
42,690	Palm Beach	66	Male	No		Yes	FL resident	04/16/20
42,691	Palm Beach	57	Female	Unknown		Yes	FL resident	04/16/20
42,692	Palm Beach	79	Female	Unknown		Yes	FL resident	04/16/20

Coronavirus: line list of cases

Data verified as of May 26, 2020 at 10 AM

Data in this report are provisional and subject to change.

Case	County	Age	Gender	Travel related	Travel detail	Contact with a confirmed case	Jurisdiction	Date case counted
42,693	Palm Beach	46	Female	No		Yes	FL resident	04/16/20
42,694	Palm Beach	39	Female	No		No	FL resident	04/16/20
42,695	Palm Beach	48	Male	Unknown		Unknown	FL resident	04/16/20
42,696	Palm Beach	48	Male	No		Yes	FL resident	04/16/20
42,697	Palm Beach	30	Female	No		No	FL resident	04/16/20
42,698	Palm Beach	40	Female	No		Yes	FL resident	04/16/20
42,699	Palm Beach	22	Male	No		Yes	FL resident	04/16/20
42,700	Palm Beach	64	Male	No		No	FL resident	04/16/20
42,701	Palm Beach	42	Female	No		No	FL resident	04/16/20
42,702	Palm Beach	39	Female	No		No	FL resident	04/16/20
42,703	Palm Beach	36	Female	No		Yes	FL resident	04/16/20
42,704	Palm Beach	51	Male	Unknown		Unknown	FL resident	04/16/20
42,705	Palm Beach	53	Female	Yes	NY	No	FL resident	04/16/20
42,706	Palm Beach	76	Female	Yes	ARGENTINA; CA	Unknown	FL resident	04/16/20
42,707	Palm Beach	44	Male	Unknown		Unknown	FL resident	04/16/20
42,708	Palm Beach	73	Female	Unknown			FL resident	04/16/20
42,709	Palm Beach	57	Male	No		No	FL resident	04/16/20
42,710	Palm Beach	30	Female	No		Yes	FL resident	04/16/20
42,711	Palm Beach	57	Male	No		No	FL resident	04/16/20
42,712	Palm Beach	36	Female	Unknown		Unknown	FL resident	04/16/20
42,713	Palm Beach	33	Female	No		Yes	FL resident	04/16/20
42,714	Palm Beach	32	Male	No		Yes	FL resident	04/16/20
42,715	Palm Beach	71	Female	No		No	FL resident	04/16/20
42,716	Palm Beach	56	Female	Yes	FL; ISRAEL	Yes	FL resident	04/16/20
42,717	Palm Beach	90	Female	No		Unknown	FL resident	04/16/20
42,718	Palm Beach	46	Female	No		Yes	FL resident	04/16/20
42,719	Palm Beach	48	Male	No		No	FL resident	04/16/20
42,720	Palm Beach	18	Female	No		Yes	FL resident	04/16/20
42,721	Palm Beach	58	Male	No		No	FL resident	04/16/20
42,722	Palm Beach	64	Female	No		No	FL resident	04/16/20
42,723	Palm Beach	64	Female	No		Yes	FL resident	04/16/20
42,724	Palm Beach	63	Male	Unknown		No	FL resident	04/16/20
42,725	Palm Beach	41	Male	Unknown		Unknown	FL resident	04/16/20
42,726	Palm Beach	60	Male	No		No	FL resident	04/16/20
42,727	Palm Beach	20	Female	No		Yes	FL resident	04/16/20
42,728	Palm Beach	53	Male	Unknown		Unknown	FL resident	04/16/20
42,729	Palm Beach	68	Male	Yes	FL; NY	No	FL resident	04/16/20
42,730	Palm Beach	71	Female	No		Yes	FL resident	04/16/20
42,731	Palm Beach	31	Female	No		Yes	FL resident	04/16/20
42,732	Palm Beach	55	Female	No		No	FL resident	04/16/20
42,733	Palm Beach	73	Male	No		No	FL resident	04/16/20
42,734	Palm Beach	44	Female	No		Yes	FL resident	04/16/20
42,735	Palm Beach	73	Male	No		No	FL resident	04/16/20
42,736	Palm Beach	57	Female	No		No	FL resident	04/16/20
42,737	Palm Beach	58	Male	Unknown		Unknown	FL resident	04/16/20
42,738	Palm Beach	70	Male	Unknown		Unknown	FL resident	04/16/20
42,739	Palm Beach	40	Female	No		Yes	FL resident	04/16/20
42,740	Palm Beach	33	Female	Unknown		Unknown	FL resident	04/16/20
42,741	Palm Beach	36	Male	Unknown		Unknown	FL resident	04/16/20
42,742	Palm Beach	21	Male	No		Unknown	FL resident	04/16/20
42,743	Palm Beach	37	Female	No		No	FL resident	04/16/20
42,744	Palm Beach	47	Male	No		Yes	FL resident	04/16/20
42,745	Palm Beach	44	Female	Unknown		Unknown	FL resident	04/16/20
42,746	Palm Beach	41	Male	Unknown		Unknown	FL resident	04/16/20
42,747	Palm Beach	85	Female	Unknown		Unknown	FL resident	04/16/20
42,748	Palm Beach	85	Male	No		Unknown	FL resident	04/16/20
42,749	Palm Beach	69	Male	No		Yes	FL resident	04/16/20
42,750	Palm Beach	63	Female	No		Yes	FL resident	04/16/20
42,751	Palm Beach	84	Female	No			FL resident	04/16/20
42,752	Palm Beach	50	Female	Unknown		Unknown	FL resident	04/16/20
42,753	Palm Beach	67	Female	No		No	FL resident	04/16/20
42,754	Palm Beach	82	Female	No		Unknown	FL resident	04/16/20

Coronavirus: line list of cases

Data verified as of May 26, 2020 at 10 AM

Data in this report are provisional and subject to change.

Case	County	Age	Gender	Travel related	Travel detail	Contact with a confirmed case	Jurisdiction	Date case counted
42,755	Palm Beach	48	Male	No		No	FL resident	04/16/20
42,756	Palm Beach	69	Female	No		No	FL resident	04/16/20
42,757	Palm Beach	83	Female	No		Unknown	FL resident	04/16/20
42,758	Palm Beach	61	Male	Unknown		No	FL resident	04/16/20
42,759	Palm Beach	76	Male	Unknown		No	FL resident	04/16/20
42,760	Palm Beach	49	Female	Yes	DOMINICAN REPUBLIC; FL	Yes	FL resident	04/16/20
42,761	Palm Beach	3	Male	No		Yes	FL resident	04/16/20
42,762	Palm Beach	48	Female	No		Yes	FL resident	04/16/20
42,763	Palm Beach	28	Male	No		Yes	FL resident	04/16/20
42,764	Palm Beach	57	Male	Unknown		Unknown	FL resident	04/16/20
42,765	Palm Beach	57	Female	No		No	FL resident	04/16/20
42,766	Palm Beach	51	Female	No		No	FL resident	04/16/20
42,767	Palm Beach	26	Female	No		Yes	FL resident	04/16/20
42,768	Palm Beach	23	Female	No		Yes	FL resident	04/16/20
42,769	Palm Beach	56	Female	No		No	FL resident	04/16/20
42,770	Palm Beach	43	Female	No		No	FL resident	04/16/20
42,771	Palm Beach	35	Male	Unknown		Unknown	FL resident	04/16/20
42,772	Palm Beach	96	Female	No		No	FL resident	04/16/20
42,773	Palm Beach	57	Female	No		Yes	FL resident	04/16/20
42,774	Palm Beach	36	Female	No		Yes	FL resident	04/16/20
42,775	Palm Beach	50	Female	No		Unknown	FL resident	04/17/20
42,776	Palm Beach	66	Female	Unknown		Unknown	FL resident	04/17/20
42,777	Palm Beach	46	Male	No		No	FL resident	04/17/20
42,778	Palm Beach	95	Female	No		Unknown	FL resident	04/17/20
42,779	Palm Beach	44	Female	Unknown		Yes	FL resident	04/17/20
42,780	Palm Beach	51	Female	No		No	FL resident	04/17/20
42,781	Palm Beach	44	Male	No		No	FL resident	04/17/20
42,782	Palm Beach	33	Female	Unknown		Unknown	FL resident	04/17/20
42,783	Palm Beach	84	Male	Unknown			FL resident	04/17/20
42,784	Palm Beach	61	Male	No		No	FL resident	04/17/20
42,785	Palm Beach	35	Male	No		Yes	FL resident	04/17/20
42,786	Palm Beach	62	Male	No		Yes	FL resident	04/17/20
42,787	Palm Beach	48	Female	No		No	FL resident	04/17/20
42,788	Palm Beach	89	Female	No		No	FL resident	04/17/20
42,789	Palm Beach	51	Male	No		No	FL resident	04/17/20
42,790	Palm Beach	56	Male	No		No	FL resident	04/17/20
42,791	Palm Beach	45	Male	No		No	FL resident	04/17/20
42,792	Palm Beach	87	Female	No		No	FL resident	04/17/20
42,793	Palm Beach	64	Male	Unknown		Unknown	FL resident	04/17/20
42,794	Palm Beach	26	Male	No		No	FL resident	04/17/20
42,795	Palm Beach	76	Female	No		Unknown	FL resident	04/17/20
42,796	Palm Beach	4	Female	No		Unknown	FL resident	04/17/20
42,797	Palm Beach	70	Male	Unknown		Unknown	FL resident	04/17/20
42,798	Palm Beach	85	Female	No		No	FL resident	04/17/20
42,799	Palm Beach	89	Female	No			FL resident	04/17/20
42,800	Palm Beach	79	Male	No		Unknown	FL resident	04/17/20
42,801	Palm Beach	14	Male	No		No	FL resident	04/17/20
42,802	Palm Beach	69	Male	No		No	FL resident	04/17/20
42,803	Palm Beach	49	Male	Unknown		Unknown	FL resident	04/17/20
42,804	Palm Beach	63	Male	No		Yes	FL resident	04/17/20
42,805	Palm Beach	38	Male	No		No	FL resident	04/17/20
42,806	Palm Beach	62	Male	No		Yes	FL resident	04/17/20
42,807	Palm Beach	67	Female	No		No	FL resident	04/17/20
42,808	Palm Beach	57	Female	No		Unknown	FL resident	04/17/20
42,809	Palm Beach	84	Female	No		Unknown	FL resident	04/17/20
42,810	Palm Beach	54	Male	No		Yes	FL resident	04/17/20
42,811	Palm Beach	67	Male	No		Yes	FL resident	04/17/20
42,812	Palm Beach	60	Female	No		No	FL resident	04/17/20
42,813	Palm Beach	54	Male	No		No	FL resident	04/17/20
42,814	Palm Beach	28	Male	Unknown		Unknown	FL resident	04/17/20
42,815	Palm Beach	28	Male	No		Yes	FL resident	04/17/20
42,816	Palm Beach	41	Female	No		No	FL resident	04/17/20

Coronavirus: line list of cases

Data verified as of May 26, 2020 at 10 AM

Data in this report are provisional and subject to change.

Case	County	Age	Gender	Travel related	Travel detail	Contact with a confirmed case	Jurisdiction	Date case counted
42,817	Palm Beach	28	Female	No		Yes	FL resident	04/17/20
42,818	Palm Beach	36	Male	Unknown		Unknown	FL resident	04/17/20
42,819	Palm Beach	71	Female	No		Yes	FL resident	04/17/20
42,820	Palm Beach	62	Male	No		No	FL resident	04/17/20
42,821	Palm Beach	63	Male	No		Yes	FL resident	04/17/20
42,822	Palm Beach	76	Male	No		Yes	FL resident	04/17/20
42,823	Palm Beach	57	Female	No		No	FL resident	04/17/20
42,824	Palm Beach	23	Female	Yes	FL; UNKNOWN	No	FL resident	04/17/20
42,825	Palm Beach	32	Female	Unknown		Yes	FL resident	04/17/20
42,826	Palm Beach	24	Male	Yes	FL; UNKNOWN	No	FL resident	04/17/20
42,827	Palm Beach	68	Female	No		No	FL resident	04/17/20
42,828	Palm Beach	45	Female	No		No	FL resident	04/17/20
42,829	Palm Beach	22	Male	No		No	FL resident	04/17/20
42,830	Palm Beach	26	Female	No		No	FL resident	04/17/20
42,831	Palm Beach	79	Male	Unknown		Yes	FL resident	04/17/20
42,832	Palm Beach	76	Female	Unknown		Yes	FL resident	04/17/20
42,833	Palm Beach	21	Male	Unknown		Unknown	FL resident	04/17/20
42,834	Palm Beach	35	Female	Yes	FL; UNKNOWN	Yes	FL resident	04/17/20
42,835	Palm Beach	80	Male	No		No	FL resident	04/17/20
42,836	Palm Beach	52	Female	No		No	FL resident	04/17/20
42,837	Palm Beach	49	Female	No		No	FL resident	04/17/20
42,838	Palm Beach	62	Female	No		No	FL resident	04/17/20
42,839	Palm Beach	67	Female	No		Unknown	FL resident	04/17/20
42,840	Palm Beach	70	Male	No		No	FL resident	04/17/20
42,841	Palm Beach	28	Male	No		No	FL resident	04/17/20
42,842	Palm Beach	69	Female	No		Yes	FL resident	04/17/20
42,843	Palm Beach	75	Female	No		Yes	FL resident	04/17/20
42,844	Palm Beach	79	Male	No		Yes	FL resident	04/17/20
42,845	Palm Beach	38	Male	Unknown		Unknown	FL resident	04/17/20
42,846	Palm Beach	35	Male	No		No	FL resident	04/17/20
42,847	Palm Beach	53	Female	Unknown		Unknown	FL resident	04/17/20
42,848	Palm Beach	59	Female	Unknown		Unknown	FL resident	04/17/20
42,849	Palm Beach	21	Female	No		No	FL resident	04/17/20
42,850	Palm Beach	34	Male	Unknown		Unknown	FL resident	04/17/20
42,851	Palm Beach	37	Male	No		Unknown	FL resident	04/17/20
42,852	Palm Beach	37	Male	No		Yes	FL resident	04/17/20
42,853	Palm Beach	37	Female	No		No	FL resident	04/17/20
42,854	Palm Beach	48	Female	No		Yes	FL resident	04/17/20
42,855	Palm Beach	49	Male	No		No	FL resident	04/17/20
42,856	Palm Beach	32	Female	No		No	FL resident	04/17/20
42,857	Palm Beach	30	Male	No		No	FL resident	04/17/20
42,858	Palm Beach	61	Male	No		No	FL resident	04/17/20
42,859	Palm Beach	25	Female	No		Yes	FL resident	04/17/20
42,860	Palm Beach	49	Female	Yes	ISRAEL	No	FL resident	04/17/20
42,861	Palm Beach	64	Male	No		Yes	FL resident	04/17/20
42,862	Palm Beach	60	Male	Unknown		Unknown	FL resident	04/17/20
42,863	Palm Beach	77	Female	No		Yes	FL resident	04/17/20
42,864	Palm Beach	25	Female	No		Yes	FL resident	04/17/20
42,865	Palm Beach	34	Male	Yes	FL; UNKNOWN	No	FL resident	04/17/20
42,866	Palm Beach	53	Female	No		No	FL resident	04/17/20
42,867	Palm Beach	35	Male	No		No	FL resident	04/17/20
42,868	Palm Beach	27	Female	Yes	FL; UNKNOWN	No	FL resident	04/17/20
42,869	Palm Beach	15	Female	Yes	FL; UNKNOWN	No	FL resident	04/17/20
42,870	Palm Beach	78	Male	No		No	FL resident	04/17/20
42,871	Palm Beach	41	Female	Unknown		Yes	FL resident	04/17/20
42,872	Palm Beach	46	Male	No		Yes	FL resident	04/17/20
42,873	Palm Beach	25	Female	No		No	FL resident	04/17/20
42,874	Palm Beach	55	Male	No		Yes	FL resident	04/17/20
42,875	Palm Beach	58	Male	Unknown		Unknown	FL resident	04/17/20
42,876	Palm Beach	47	Female	No		Yes	FL resident	04/17/20
42,877	Palm Beach	53	Female	No		No	FL resident	04/17/20
42,878	Palm Beach	53	Male	No		Unknown	FL resident	04/17/20

Coronavirus: line list of cases

Data verified as of May 26, 2020 at 10 AM

Data in this report are provisional and subject to change.

Case	County	Age	Gender	Travel related	Travel detail	Contact with a confirmed case	Jurisdiction	Date case counted
42,879	Palm Beach	61	Male	No		No	FL resident	04/17/20
42,880	Palm Beach	38	Male	No		Yes	FL resident	04/17/20
42,881	Palm Beach	53	Male	No		Yes	FL resident	04/17/20
42,882	Palm Beach	47	Male	No		Yes	FL resident	04/17/20
42,883	Palm Beach	34	Male	No		Yes	FL resident	04/17/20
42,884	Palm Beach	26	Female	No		Yes	FL resident	04/17/20
42,885	Palm Beach	48	Female	No		Yes	FL resident	04/17/20
42,886	Palm Beach	37	Male	Unknown		Unknown	FL resident	04/17/20
42,887	Palm Beach	37	Female	No		Unknown	FL resident	04/17/20
42,888	Palm Beach	23	Male	No		Yes	FL resident	04/17/20
42,889	Palm Beach	47	Female	No		Yes	FL resident	04/17/20
42,890	Palm Beach	31	Female	No		No	FL resident	04/17/20
42,891	Palm Beach	32	Female	No		Yes	FL resident	04/17/20
42,892	Palm Beach	74	Male	No		No	FL resident	04/17/20
42,893	Palm Beach	46	Female	Unknown		Unknown	FL resident	04/17/20
42,894	Palm Beach	64	Female	No		Unknown	FL resident	04/17/20
42,895	Palm Beach	88	Male	No		No	FL resident	04/17/20
42,896	Palm Beach	56	Male	No		Yes	FL resident	04/17/20
42,897	Palm Beach	35	Female	Unknown		Yes	FL resident	04/17/20
42,898	Palm Beach	35	Male	No		No	FL resident	04/17/20
42,899	Palm Beach	50	Female	Unknown		Unknown	FL resident	04/17/20
42,900	Palm Beach	48	Female	No		Yes	FL resident	04/17/20
42,901	Palm Beach	57	Female	Unknown		Unknown	FL resident	04/17/20
42,902	Palm Beach	47	Male	No		Unknown	FL resident	04/17/20
42,903	Palm Beach	78	Male	No		Unknown	FL resident	04/17/20
42,904	Palm Beach	38	Female	No		No	FL resident	04/17/20
42,905	Palm Beach	76	Female	No		Unknown	FL resident	04/17/20
42,906	Palm Beach	34	Female	No		No	FL resident	04/17/20
42,907	Palm Beach	62	Female	No		Yes	FL resident	04/17/20
42,908	Palm Beach	53	Male	No		Yes	FL resident	04/17/20
42,909	Palm Beach	67	Male	No		No	FL resident	04/17/20
42,910	Palm Beach	54	Male	No		No	FL resident	04/17/20
42,911	Palm Beach	71	Male	No		No	FL resident	04/17/20
42,912	Palm Beach	79	Female	No		Yes	FL resident	04/17/20
42,913	Palm Beach	32	Female	No		Yes	FL resident	04/17/20
42,914	Palm Beach	42	Male	No		Yes	FL resident	04/17/20
42,915	Palm Beach	84	Male	Unknown		Unknown	FL resident	04/17/20
42,916	Palm Beach	87	Male	No		Yes	FL resident	04/17/20
42,917	Palm Beach	60	Female	No		No	FL resident	04/17/20
42,918	Palm Beach	32	Female	Unknown		No	FL resident	04/17/20
42,919	Palm Beach	43	Female	Unknown		Unknown	FL resident	04/17/20
42,920	Palm Beach	61	Male	No		Unknown	FL resident	04/17/20
42,921	Palm Beach	69	Female	No		Yes	FL resident	04/17/20
42,922	Palm Beach	38	Female	No		Yes	FL resident	04/17/20
42,923	Palm Beach	75	Female	Yes	FL; HAITI	Yes	FL resident	04/17/20
42,924	Palm Beach	23	Male	No		Yes	FL resident	04/18/20
42,925	Palm Beach	54	Male	No		Yes	FL resident	04/18/20
42,926	Palm Beach	35	Male	No		Unknown	FL resident	04/18/20
42,927	Palm Beach	18	Female	No		Yes	FL resident	04/18/20
42,928	Palm Beach	33	Female	No		Yes	FL resident	04/18/20
42,929	Palm Beach	77	Male	No		Unknown	FL resident	04/18/20
42,930	Palm Beach	41	Female	No		No	FL resident	04/18/20
42,931	Palm Beach	19	Male	No		No	FL resident	04/18/20
42,932	Palm Beach	54	Female	No		Yes	FL resident	04/18/20
42,933	Palm Beach	30	Male	No		No	FL resident	04/18/20
42,934	Palm Beach	31	Female	Unknown		Unknown	FL resident	04/18/20
42,935	Palm Beach	61	Female	No		Unknown	FL resident	04/18/20
42,936	Palm Beach	59	Male	No		Yes	FL resident	04/18/20
42,937	Palm Beach	55	Male	No		Unknown	FL resident	04/18/20
42,938	Palm Beach	19	Female	No		Yes	FL resident	04/18/20
42,939	Palm Beach	74	Male	No		Unknown	FL resident	04/18/20
42,940	Palm Beach	65	Female	No		Unknown	FL resident	04/18/20

Coronavirus: line list of cases

Data verified as of May 26, 2020 at 10 AM

Data in this report are provisional and subject to change.

Case	County	Age	Gender	Travel related	Travel detail	Contact with a confirmed case	Jurisdiction	Date case counted
42,941	Palm Beach	67	Male	No		No	FL resident	04/18/20
42,942	Palm Beach	95	Female	No		No	FL resident	04/18/20
42,943	Palm Beach	87	Male	No		No	FL resident	04/18/20
42,944	Palm Beach	92	Female	No		Unknown	FL resident	04/18/20
42,945	Palm Beach	65	Male	No		No	FL resident	04/18/20
42,946	Palm Beach	40	Male	Unknown		Unknown	FL resident	04/18/20
42,947	Palm Beach	41	Male	No		Yes	FL resident	04/18/20
42,948	Palm Beach	52	Male	No		Unknown	FL resident	04/18/20
42,949	Palm Beach	91	Male	No		Unknown	FL resident	04/18/20
42,950	Palm Beach	37	Female	No		Unknown	FL resident	04/18/20
42,951	Palm Beach	75	Female	No		Unknown	FL resident	04/18/20
42,952	Palm Beach	41	Male	No		Yes	FL resident	04/18/20
42,953	Palm Beach	46	Male	No		Yes	FL resident	04/18/20
42,954	Palm Beach	70	Male	No		No	FL resident	04/18/20
42,955	Palm Beach	62	Male	No		Yes	FL resident	04/18/20
42,956	Palm Beach	74	Male	No		Unknown	FL resident	04/18/20
42,957	Palm Beach	62	Male	No		Yes	FL resident	04/18/20
42,958	Palm Beach	79	Male	No		Unknown	FL resident	04/18/20
42,959	Palm Beach	71	Female	Unknown		No	FL resident	04/18/20
42,960	Palm Beach	57	Male	No		Yes	FL resident	04/19/20
42,961	Palm Beach	33	Male	Unknown		Yes	FL resident	04/19/20
42,962	Palm Beach	74	Female	Unknown		Unknown	FL resident	04/19/20
42,963	Palm Beach	59	Female	No		No	FL resident	04/19/20
42,964	Palm Beach	75	Male	Unknown		Yes	FL resident	04/19/20
42,965	Palm Beach	46	Female	No		Yes	FL resident	04/19/20
42,966	Palm Beach	64	Male	No		Unknown	FL resident	04/19/20
42,967	Palm Beach	93	Male	No		Unknown	FL resident	04/19/20
42,968	Palm Beach	62	Male	Unknown		Unknown	FL resident	04/19/20
42,969	Palm Beach	73	Male	No		Unknown	FL resident	04/19/20
42,970	Palm Beach	28	Male	No		No	FL resident	04/19/20
42,971	Palm Beach	63	Female	Unknown		Unknown	FL resident	04/19/20
42,972	Palm Beach	69	Male	No		Unknown	FL resident	04/19/20
42,973	Palm Beach	46	Male	No		Unknown	FL resident	04/19/20
42,974	Palm Beach	81	Male	No		No	FL resident	04/19/20
42,975	Palm Beach	51	Female	No		Yes	FL resident	04/19/20
42,976	Palm Beach	60	Female	No		Yes	FL resident	04/19/20
42,977	Palm Beach	87	Male	No			FL resident	04/19/20
42,978	Palm Beach	82	Male	No		Unknown	FL resident	04/19/20
42,979	Palm Beach	73	Male	No		Unknown	FL resident	04/19/20
42,980	Palm Beach	71	Male	No		Unknown	FL resident	04/19/20
42,981	Palm Beach	25	Male	Unknown		Yes	FL resident	04/19/20
42,982	Palm Beach	59	Female	No		No	FL resident	04/19/20
42,983	Palm Beach	58	Female	No		Yes	FL resident	04/19/20
42,984	Palm Beach	51	Male	No		No	FL resident	04/19/20
42,985	Palm Beach	51	Male	Unknown			FL resident	04/19/20
42,986	Palm Beach	83	Male	No		Unknown	FL resident	04/19/20
42,987	Palm Beach	95	Male	No		Yes	FL resident	04/19/20
42,988	Palm Beach	64	Male	No		Yes	FL resident	04/19/20
42,989	Palm Beach	21	Male	No		Yes	FL resident	04/19/20
42,990	Palm Beach	87	Male	Unknown		Yes	FL resident	04/19/20
42,991	Palm Beach	54	Male	No		Yes	FL resident	04/19/20
42,992	Palm Beach	46	Female	Unknown		Yes	FL resident	04/19/20
42,993	Palm Beach	46	Male	No		Yes	FL resident	04/19/20
42,994	Palm Beach	57	Female	No		Yes	FL resident	04/19/20
42,995	Palm Beach	0	Male	No		Yes	FL resident	04/20/20
42,996	Palm Beach	4	Male	No		Yes	FL resident	04/20/20
42,997	Palm Beach	53	Female	Unknown		Unknown	FL resident	04/20/20
42,998	Palm Beach	41	Female	Unknown		Unknown	FL resident	04/20/20
42,999	Palm Beach	95	Female	No		Unknown	FL resident	04/20/20
43,000	Palm Beach	35	Female	Unknown		Unknown	FL resident	04/20/20
43,001	Palm Beach	66	Female	Unknown			FL resident	04/20/20
43,002	Palm Beach	68	Male	Unknown			FL resident	04/20/20

Coronavirus: line list of cases

Data verified as of May 26, 2020 at 10 AM

Data in this report are provisional and subject to change.

Case	County	Age	Gender	Travel related	Travel detail	Contact with a confirmed case	Jurisdiction	Date case counted
43,003	Palm Beach	39	Female	No		Unknown	FL resident	04/20/20
43,004	Palm Beach	34	Male	Unknown		No	FL resident	04/20/20
43,005	Palm Beach	80	Male	Unknown		Unknown	FL resident	04/20/20
43,006	Palm Beach	20	Male	Unknown		No	FL resident	04/20/20
43,007	Palm Beach	75	Female	No		Yes	FL resident	04/20/20
43,008	Palm Beach	22	Female	No		Yes	FL resident	04/20/20
43,009	Palm Beach	36	Male	No		Yes	FL resident	04/20/20
43,010	Palm Beach	85	Female	No		Yes	FL resident	04/20/20
43,011	Palm Beach	63	Female	No		Yes	FL resident	04/20/20
43,012	Palm Beach	55	Male	No		Yes	FL resident	04/20/20
43,013	Palm Beach	66	Male	No		Yes	FL resident	04/20/20
43,014	Palm Beach	88	Male	Unknown			FL resident	04/20/20
43,015	Palm Beach	58	Male	Unknown		Unknown	FL resident	04/20/20
43,016	Palm Beach	91	Female	No			FL resident	04/20/20
43,017	Palm Beach	61	Female	Unknown		Unknown	FL resident	04/20/20
43,018	Palm Beach	50	Male	No		No	FL resident	04/20/20
43,019	Palm Beach	47	Male	No		No	FL resident	04/20/20
43,020	Palm Beach	57	Male	Unknown		No	FL resident	04/20/20
43,021	Palm Beach	40	Female	Unknown		Unknown	FL resident	04/20/20
43,022	Palm Beach	84	Female	No		Unknown	FL resident	04/20/20
43,023	Palm Beach	59	Male	Unknown		Unknown	FL resident	04/20/20
43,024	Palm Beach	81	Male	Unknown		No	FL resident	04/20/20
43,025	Palm Beach	40	Female	Unknown		Unknown	FL resident	04/20/20
43,026	Palm Beach	63	Female	No		No	FL resident	04/20/20
43,027	Palm Beach	41	Male	Unknown		Yes	FL resident	04/20/20
43,028	Palm Beach	43	Female	No		Yes	FL resident	04/20/20
43,029	Palm Beach	24	Female	No		Yes	FL resident	04/20/20
43,030	Palm Beach	28	Female	No		Unknown	FL resident	04/20/20
43,031	Palm Beach	51	Male	No		Yes	FL resident	04/20/20
43,032	Palm Beach	22	Male	No		Yes	FL resident	04/20/20
43,033	Palm Beach	19	Female	Unknown		Yes	FL resident	04/20/20
43,034	Palm Beach	70	Male	No		Yes	FL resident	04/20/20
43,035	Palm Beach	29	Male	No		No	FL resident	04/20/20
43,036	Palm Beach	52	Female	No		Yes	FL resident	04/20/20
43,037	Palm Beach	58	Male	No		No	FL resident	04/20/20
43,038	Palm Beach	52	Male	No		No	FL resident	04/20/20
43,039	Palm Beach	23	Male	No		No	FL resident	04/20/20
43,040	Palm Beach	23	Female	Unknown		Unknown	FL resident	04/20/20
43,041	Palm Beach	41	Male	No		Yes	FL resident	04/20/20
43,042	Palm Beach	51	Female	Unknown		Yes	FL resident	04/20/20
43,043	Palm Beach	63	Female	No		Yes	FL resident	04/20/20
43,044	Palm Beach	57	Female	Unknown		Unknown	FL resident	04/20/20
43,045	Palm Beach	52	Male	Unknown		Yes	FL resident	04/20/20
43,046	Palm Beach	59	Male	Unknown		Unknown	FL resident	04/20/20
43,047	Palm Beach	72	Male	Unknown			FL resident	04/20/20
43,048	Palm Beach	29	Male	No		Yes	FL resident	04/20/20
43,049	Palm Beach	40	Female	Unknown		Unknown	FL resident	04/20/20
43,050	Palm Beach	32	Male	Unknown		Unknown	FL resident	04/20/20
43,051	Palm Beach	60	Male	Unknown		Unknown	FL resident	04/20/20
43,052	Palm Beach	31	Male	Unknown		Unknown	FL resident	04/20/20
43,053	Palm Beach	37	Female	No		Unknown	FL resident	04/20/20
43,054	Palm Beach	24	Male	Unknown		Unknown	FL resident	04/20/20
43,055	Palm Beach	4	Female	Unknown		Unknown	FL resident	04/20/20
43,056	Palm Beach	38	Female	Unknown		Unknown	FL resident	04/20/20
43,057	Palm Beach	61	Male	Unknown		Unknown	FL resident	04/20/20
43,058	Palm Beach	23	Male	No		Yes	FL resident	04/20/20
43,059	Palm Beach	57	Male	No		Yes	FL resident	04/20/20
43,060	Palm Beach	27	Female	Unknown		Unknown	FL resident	04/20/20
43,061	Palm Beach	49	Female	No		Yes	FL resident	04/20/20
43,062	Palm Beach	75	Male	Unknown			FL resident	04/20/20
43,063	Palm Beach	41	Male	Unknown		Unknown	FL resident	04/20/20
43,064	Palm Beach	58	Male	Unknown		Unknown	FL resident	04/20/20

Coronavirus: line list of cases

Data verified as of May 26, 2020 at 10 AM

Data in this report are provisional and subject to change.

Case	County	Age	Gender	Travel related	Travel detail	Contact with a confirmed case	Jurisdiction	Date case counted
43,065	Palm Beach	41	Female	Unknown		Unknown	FL resident	04/20/20
43,066	Palm Beach	24	Male	No		No	FL resident	04/20/20
43,067	Palm Beach	40	Male	No		No	FL resident	04/20/20
43,068	Palm Beach	33	Male	No		Yes	FL resident	04/20/20
43,069	Palm Beach	62	Female	Unknown		Yes	FL resident	04/20/20
43,070	Palm Beach	41	Female	No		Yes	FL resident	04/20/20
43,071	Palm Beach	64	Male	No		Yes	FL resident	04/20/20
43,072	Palm Beach	32	Male	Unknown		Unknown	FL resident	04/20/20
43,073	Palm Beach	7	Male	No		No	FL resident	04/20/20
43,074	Palm Beach	87	Female	No			FL resident	04/20/20
43,075	Palm Beach	64	Male	Unknown		Unknown	FL resident	04/20/20
43,076	Palm Beach	62	Female	Unknown		Unknown	FL resident	04/20/20
43,077	Palm Beach	42	Female	Yes	CO	Unknown	FL resident	04/20/20
43,078	Palm Beach	81	Female	No		Unknown	FL resident	04/20/20
43,079	Palm Beach	92	Female	No		Yes	FL resident	04/20/20
43,080	Palm Beach	80	Female	No		Yes	FL resident	04/20/20
43,081	Palm Beach	54	Female	No		Unknown	FL resident	04/20/20
43,082	Palm Beach	78	Male	Unknown		Unknown	FL resident	04/20/20
43,083	Palm Beach	57	Female	Unknown		Unknown	FL resident	04/20/20
43,084	Palm Beach	67	Male	No		No	FL resident	04/20/20
43,085	Palm Beach	81	Male	No		Unknown	FL resident	04/21/20
43,086	Palm Beach	2	Male	No		Yes	FL resident	04/21/20
43,087	Palm Beach	83	Male	No		Unknown	FL resident	04/21/20
43,088	Palm Beach	84	Male	No		No	FL resident	04/21/20
43,089	Palm Beach	58	Female	No		Yes	FL resident	04/21/20
43,090	Palm Beach	84	Male	No		Unknown	FL resident	04/21/20
43,091	Palm Beach	22	Male	Unknown		Unknown	FL resident	04/21/20
43,092	Palm Beach	38	Male	No		Yes	FL resident	04/21/20
43,093	Palm Beach	82	Male	Unknown		Unknown	FL resident	04/21/20
43,094	Palm Beach	37	Male	No		Yes	FL resident	04/21/20
43,095	Palm Beach	46	Female	No		Yes	FL resident	04/21/20
43,096	Palm Beach	43	Male	No		Unknown	FL resident	04/21/20
43,097	Palm Beach	26	Male	No		No	FL resident	04/21/20
43,098	Palm Beach	41	Male	Unknown		Unknown	FL resident	04/21/20
43,099	Palm Beach	87	Female	No			FL resident	04/21/20
43,100	Palm Beach	88	Male	No		Unknown	FL resident	04/21/20
43,101	Palm Beach	83	Female	No		Unknown	FL resident	04/21/20
43,102	Palm Beach	32	Female	No		Unknown	FL resident	04/21/20
43,103	Palm Beach	64	Male	No		Unknown	FL resident	04/21/20
43,104	Palm Beach	80	Female	No		Unknown	FL resident	04/21/20
43,105	Palm Beach	43	Male	No		Yes	FL resident	04/21/20
43,106	Palm Beach	44	Male	No		No	FL resident	04/21/20
43,107	Palm Beach	42	Female	No		Yes	FL resident	04/21/20
43,108	Palm Beach	68	Female	Unknown		Unknown	FL resident	04/21/20
43,109	Palm Beach	71	Female	Unknown		Unknown	FL resident	04/21/20
43,110	Palm Beach	40	Female	Yes	NY	Yes	FL resident	04/21/20
43,111	Palm Beach	42	Female	No		Yes	FL resident	04/21/20
43,112	Palm Beach	64	Male	Unknown		Unknown	FL resident	04/21/20
43,113	Palm Beach	28	Male	No		No	FL resident	04/21/20
43,114	Palm Beach	27	Male	No		No	FL resident	04/21/20
43,115	Palm Beach	35	Male	Unknown		Unknown	FL resident	04/21/20
43,116	Palm Beach	60	Male	No		No	FL resident	04/21/20
43,117	Palm Beach	68	Male	No		Unknown	FL resident	04/21/20
43,118	Palm Beach	92	Female	No		No	FL resident	04/21/20
43,119	Palm Beach	48	Male	No		No	FL resident	04/21/20
43,120	Palm Beach	45	Female	No		Yes	FL resident	04/21/20
43,121	Palm Beach	19	Male	Unknown		Yes	FL resident	04/21/20
43,122	Palm Beach	85	Male	No		Yes	FL resident	04/21/20
43,123	Palm Beach	12	Male	No		Yes	FL resident	04/21/20
43,124	Palm Beach	24	Male	No		No	FL resident	04/21/20
43,125	Palm Beach	60	Male	No		Unknown	FL resident	04/21/20
43,126	Palm Beach	86	Female	No		No	FL resident	04/21/20

Coronavirus: line list of cases

Data verified as of May 26, 2020 at 10 AM

Data in this report are provisional and subject to change.

Case	County	Age	Gender	Travel related	Travel detail	Contact with a confirmed case	Jurisdiction	Date case counted
43,127	Palm Beach	23	Male	Unknown		Unknown	FL resident	04/21/20
43,128	Palm Beach	53	Female	Unknown		Unknown	FL resident	04/21/20
43,129	Palm Beach	30	Female	Unknown		No	FL resident	04/21/20
43,130	Palm Beach	54	Male	No		No	FL resident	04/21/20
43,131	Palm Beach	22	Male	No		Yes	FL resident	04/21/20
43,132	Palm Beach	40	Female	No		Yes	FL resident	04/21/20
43,133	Palm Beach	55	Male	No		Yes	FL resident	04/21/20
43,134	Palm Beach	20	Male	Unknown		No	FL resident	04/21/20
43,135	Palm Beach	37	Male	Unknown		Yes	FL resident	04/21/20
43,136	Palm Beach	36	Female	No		No	FL resident	04/21/20
43,137	Palm Beach	61	Female	Unknown		Unknown	FL resident	04/21/20
43,138	Palm Beach	70	Male	Unknown		No	FL resident	04/21/20
43,139	Palm Beach	16	Female	No		Yes	FL resident	04/21/20
43,140	Palm Beach	36	Male	Unknown		Unknown	FL resident	04/21/20
43,141	Palm Beach	45	Female	No		Unknown	FL resident	04/21/20
43,142	Palm Beach	23	Female	Unknown		Unknown	FL resident	04/21/20
43,143	Palm Beach	11	Male	No		Yes	FL resident	04/21/20
43,144	Palm Beach	39	Female	No		Yes	FL resident	04/21/20
43,145	Palm Beach	63	Male	Unknown		Unknown	FL resident	04/21/20
43,146	Palm Beach	60	Male	No		Yes	FL resident	04/21/20
43,147	Palm Beach	83	Female	No		Yes	FL resident	04/21/20
43,148	Palm Beach	55	Male	Unknown		Unknown	FL resident	04/21/20
43,149	Palm Beach	61	Female	No		No	FL resident	04/21/20
43,150	Palm Beach	59	Male	No		Yes	FL resident	04/21/20
43,151	Palm Beach	25	Female	No		Yes	FL resident	04/21/20
43,152	Palm Beach	35	Male	Unknown		Unknown	FL resident	04/21/20
43,153	Palm Beach	53	Male	No		Unknown	FL resident	04/21/20
43,154	Palm Beach	25	Male	Unknown		Unknown	FL resident	04/21/20
43,155	Palm Beach	26	Female	No		No	FL resident	04/21/20
43,156	Palm Beach	18	Female	No		Unknown	FL resident	04/21/20
43,157	Palm Beach	50	Female	No		Unknown	FL resident	04/21/20
43,158	Palm Beach	37	Male	No		Yes	FL resident	04/21/20
43,159	Palm Beach	69	Female	No		No	FL resident	04/21/20
43,160	Palm Beach	61	Female	No		Yes	FL resident	04/21/20
43,161	Palm Beach	62	Male	No		Yes	FL resident	04/21/20
43,162	Palm Beach	43	Male	No		Yes	FL resident	04/21/20
43,163	Palm Beach	46	Female	No		Yes	FL resident	04/21/20
43,164	Palm Beach	45	Male	No		Yes	FL resident	04/21/20
43,165	Palm Beach	33	Female	No		Yes	FL resident	04/21/20
43,166	Palm Beach	71	Female	Unknown		Unknown	FL resident	04/21/20
43,167	Palm Beach	58	Male	No		Unknown	FL resident	04/21/20
43,168	Palm Beach	61	Female	No		Yes	FL resident	04/21/20
43,169	Palm Beach	57	Female	No		Yes	FL resident	04/21/20
43,170	Palm Beach	59	Male	Unknown		Unknown	FL resident	04/21/20
43,171	Palm Beach	36	Female	Unknown		Yes	FL resident	04/21/20
43,172	Palm Beach	58	Male	No		Yes	FL resident	04/21/20
43,173	Palm Beach	22	Male	No		Yes	FL resident	04/21/20
43,174	Palm Beach	54	Female	Unknown		Yes	FL resident	04/21/20
43,175	Palm Beach	53	Female	Unknown		No	FL resident	04/21/20
43,176	Palm Beach	47	Male	Unknown		No	FL resident	04/21/20
43,177	Palm Beach	61	Male	Unknown		Yes	FL resident	04/21/20
43,178	Palm Beach	59	Female	No		Yes	FL resident	04/21/20
43,179	Palm Beach	53	Male	No		No	FL resident	04/21/20
43,180	Palm Beach	34	Female	No		Yes	FL resident	04/21/20
43,181	Palm Beach	28	Male	No		Yes	FL resident	04/21/20
43,182	Palm Beach	45	Male	Unknown		Unknown	FL resident	04/21/20
43,183	Palm Beach	41	Female	Unknown		Unknown	FL resident	04/21/20
43,184	Palm Beach	20	Female	No		Yes	FL resident	04/21/20
43,185	Palm Beach	73	Female	No		Unknown	FL resident	04/21/20
43,186	Palm Beach	52	Male	Unknown		Yes	FL resident	04/21/20
43,187	Palm Beach	92	Male	No		Unknown	FL resident	04/21/20
43,188	Palm Beach	28	Female	No		Yes	FL resident	04/21/20

Coronavirus: line list of cases

Data verified as of May 26, 2020 at 10 AM

Data in this report are provisional and subject to change.

Case	County	Age	Gender	Travel related	Travel detail	Contact with a confirmed case	Jurisdiction	Date case counted
43,189	Palm Beach	59	Female	No		Unknown	FL resident	04/21/20
43,190	Palm Beach	20	Female	No		Yes	FL resident	04/21/20
43,191	Palm Beach	95	Female	No			FL resident	04/21/20
43,192	Palm Beach	78	Male	No		Unknown	FL resident	04/21/20
43,193	Palm Beach	43	Male	No		Yes	FL resident	04/21/20
43,194	Palm Beach	73	Female	Unknown		Unknown	FL resident	04/21/20
43,195	Palm Beach	76	Male	No		Yes	FL resident	04/21/20
43,196	Palm Beach	47	Female	Unknown		Unknown	FL resident	04/21/20
43,197	Palm Beach	34	Female	No		Yes	FL resident	04/21/20
43,198	Palm Beach	24	Male	No		Yes	FL resident	04/21/20
43,199	Palm Beach	50	Male	Unknown		Unknown	FL resident	04/21/20
43,200	Palm Beach	11	Male	Unknown		Unknown	FL resident	04/21/20
43,201	Palm Beach	32	Male	No		No	FL resident	04/22/20
43,202	Palm Beach	66	Male	Unknown		Unknown	FL resident	04/22/20
43,203	Palm Beach	97	Female	No		Unknown	FL resident	04/22/20
43,204	Palm Beach	94	Male	No		Yes	FL resident	04/22/20
43,205	Palm Beach	64	Male	No		Yes	FL resident	04/22/20
43,206	Palm Beach	34	Female	No		No	FL resident	04/22/20
43,207	Palm Beach	63	Male	Unknown		Unknown	FL resident	04/22/20
43,208	Palm Beach	57	Male	Unknown		Unknown	FL resident	04/22/20
43,209	Palm Beach	37	Female	No		No	FL resident	04/22/20
43,210	Palm Beach	97	Female	No		No	FL resident	04/22/20
43,211	Palm Beach	67	Male	Unknown			FL resident	04/22/20
43,212	Palm Beach	70	Male	No		Unknown	FL resident	04/22/20
43,213	Palm Beach	86	Male	No		Unknown	FL resident	04/22/20
43,214	Palm Beach	42	Male	No		No	FL resident	04/22/20
43,215	Palm Beach	38	Female	No		Yes	FL resident	04/22/20
43,216	Palm Beach	68	Male	No		No	FL resident	04/22/20
43,217	Palm Beach	44	Female	No		Unknown	FL resident	04/22/20
43,218	Palm Beach	73	Male	No		Unknown	FL resident	04/22/20
43,219	Palm Beach	63	Male	No		No	FL resident	04/22/20
43,220	Palm Beach	83	Male	No		Yes	FL resident	04/22/20
43,221	Palm Beach	56	Male	No		No	FL resident	04/22/20
43,222	Palm Beach	50	Female	No		Yes	FL resident	04/22/20
43,223	Palm Beach	32	Female	Unknown		Yes	FL resident	04/22/20
43,224	Palm Beach	25	Female	No		Unknown	FL resident	04/22/20
43,225	Palm Beach	70	Female	No		No	FL resident	04/22/20
43,226	Palm Beach	56	Male	No		Unknown	FL resident	04/22/20
43,227	Palm Beach	78	Male	No		Unknown	FL resident	04/22/20
43,228	Palm Beach	84	Female	No		No	FL resident	04/22/20
43,229	Palm Beach	52	Male	No		Yes	FL resident	04/22/20
43,230	Palm Beach	80	Female	No		Unknown	FL resident	04/22/20
43,231	Palm Beach	56	Female	No		Yes	FL resident	04/22/20
43,232	Palm Beach	23	Female	No		No	FL resident	04/22/20
43,233	Palm Beach	46	Male	Unknown		Unknown	FL resident	04/22/20
43,234	Palm Beach	68	Female	No		No	FL resident	04/22/20
43,235	Palm Beach	74	Male	No		No	FL resident	04/22/20
43,236	Palm Beach	15	Male	No		Yes	FL resident	04/22/20
43,237	Palm Beach	52	Male	No		Yes	FL resident	04/22/20
43,238	Palm Beach	15	Female	No		Yes	FL resident	04/22/20
43,239	Palm Beach	54	Male	No		Yes	FL resident	04/22/20
43,240	Palm Beach	20	Male	No		No	FL resident	04/22/20
43,241	Palm Beach	45	Male	No		No	FL resident	04/22/20
43,242	Palm Beach	22	Female	Unknown		Yes	FL resident	04/22/20
43,243	Palm Beach	63	Male	No		Yes	FL resident	04/22/20
43,244	Palm Beach	38	Female	No		No	FL resident	04/22/20
43,245	Palm Beach	19	Male	No		No	FL resident	04/22/20
43,246	Palm Beach	23	Male	No		Yes	FL resident	04/22/20
43,247	Palm Beach	56	Female	No		No	FL resident	04/22/20
43,248	Palm Beach	51	Female	No		Yes	FL resident	04/22/20
43,249	Palm Beach	55	Male	No		Yes	FL resident	04/22/20
43,250	Palm Beach	48	Female	No		Yes	FL resident	04/22/20

Coronavirus: line list of cases

Data verified as of May 26, 2020 at 10 AM

Data in this report are provisional and subject to change.

Case	County	Age	Gender	Travel related	Travel detail	Contact with a confirmed case	Jurisdiction	Date case counted
43,251	Palm Beach	59	Male	No		No	FL resident	04/22/20
43,252	Palm Beach	68	Male	Unknown		No	FL resident	04/22/20
43,253	Palm Beach	50	Male	No		No	FL resident	04/22/20
43,254	Palm Beach	36	Female	No		Yes	FL resident	04/22/20
43,255	Palm Beach	55	Female	No		Yes	FL resident	04/22/20
43,256	Palm Beach	43	Female	No		No	FL resident	04/22/20
43,257	Palm Beach	52	Female	No		Yes	FL resident	04/22/20
43,258	Palm Beach	23	Female	No		Yes	FL resident	04/22/20
43,259	Palm Beach	57	Female	No		Unknown	FL resident	04/22/20
43,260	Palm Beach	75	Male	No		No	FL resident	04/22/20
43,261	Palm Beach	49	Male	Unknown		Unknown	FL resident	04/22/20
43,262	Palm Beach	22	Male	No		Yes	FL resident	04/22/20
43,263	Palm Beach	32	Male	No		Unknown	FL resident	04/22/20
43,264	Palm Beach	53	Male	No		Yes	FL resident	04/22/20
43,265	Palm Beach	65	Female	No		Yes	FL resident	04/22/20
43,266	Palm Beach	69	Female	Yes	FL; SC	No	FL resident	04/22/20
43,267	Palm Beach	17	Male	Unknown		Unknown	FL resident	04/22/20
43,268	Palm Beach	72	Female	No		Yes	FL resident	04/22/20
43,269	Palm Beach	21	Male	No		Yes	FL resident	04/22/20
43,270	Palm Beach	33	Male	No		Unknown	FL resident	04/22/20
43,271	Palm Beach	45	Female	Unknown		Unknown	FL resident	04/22/20
43,272	Palm Beach	34	Female	No		No	FL resident	04/22/20
43,273	Palm Beach	13	Female	No		Yes	FL resident	04/22/20
43,274	Palm Beach	49	Male	Unknown		Unknown	FL resident	04/22/20
43,275	Palm Beach	26	Male	Unknown		Yes	FL resident	04/22/20
43,276	Palm Beach	29	Male	Unknown		Unknown	FL resident	04/22/20
43,277	Palm Beach	83	Female	Unknown		Unknown	FL resident	04/22/20
43,278	Palm Beach	24	Female	Unknown		Unknown	FL resident	04/23/20
43,279	Palm Beach	75	Female	No		No	FL resident	04/23/20
43,280	Palm Beach	65	Male	No		Yes	FL resident	04/23/20
43,281	Palm Beach	43	Male	No		Yes	FL resident	04/23/20
43,282	Palm Beach	30	Male	No		Yes	FL resident	04/23/20
43,283	Palm Beach	25	Female	No		Yes	FL resident	04/23/20
43,284	Palm Beach	61	Male	No		No	FL resident	04/23/20
43,285	Palm Beach	43	Female	No		Yes	FL resident	04/23/20
43,286	Palm Beach	45	Male	No		No	FL resident	04/23/20
43,287	Palm Beach	54	Female	No		Yes	FL resident	04/23/20
43,288	Palm Beach	22	Female	Unknown		Yes	FL resident	04/23/20
43,289	Palm Beach	64	Female	No		Yes	FL resident	04/23/20
43,290	Palm Beach	56	Female	Unknown		Yes	FL resident	04/23/20
43,291	Palm Beach	50	Male	No		Unknown	FL resident	04/23/20
43,292	Palm Beach	33	Female	No		Yes	FL resident	04/23/20
43,293	Palm Beach	23	Female	No		No	FL resident	04/23/20
43,294	Palm Beach	26	Female	No		No	FL resident	04/23/20
43,295	Palm Beach	27	Male	No		Yes	FL resident	04/23/20
43,296	Palm Beach	16	Male	No		Yes	FL resident	04/23/20
43,297	Palm Beach	52	Male	Unknown		Unknown	FL resident	04/23/20
43,298	Palm Beach	11	Male	No		Yes	FL resident	04/23/20
43,299	Palm Beach	17	Male	No		Yes	FL resident	04/23/20
43,300	Palm Beach	52	Female	No		No	FL resident	04/23/20
43,301	Palm Beach	43	Female	No		Yes	FL resident	04/23/20
43,302	Palm Beach	59	Male	No		No	FL resident	04/23/20
43,303	Palm Beach	28	Female	No		Yes	FL resident	04/23/20
43,304	Palm Beach	46	Male	No		No	FL resident	04/23/20
43,305	Palm Beach	64	Male	No		No	FL resident	04/23/20
43,306	Palm Beach	47	Female	No		Yes	FL resident	04/23/20
43,307	Palm Beach	25	Male	No		Yes	FL resident	04/23/20
43,308	Palm Beach	29	Female	Unknown		Yes	FL resident	04/23/20
43,309	Palm Beach	47	Male	Unknown		No	FL resident	04/23/20
43,310	Palm Beach	37	Female	Unknown		Unknown	FL resident	04/23/20
43,311	Palm Beach	31	Male	No		Yes	FL resident	04/23/20
43,312	Palm Beach	69	Male	Unknown		No	FL resident	04/23/20

Coronavirus: line list of cases

Data verified as of May 26, 2020 at 10 AM

Data in this report are provisional and subject to change.

Case	County	Age	Gender	Travel related	Travel detail	Contact with a confirmed case	Jurisdiction	Date case counted
43,313	Palm Beach	49	Male	No		No	FL resident	04/23/20
43,314	Palm Beach	63	Male	No		Yes	FL resident	04/23/20
43,315	Palm Beach	29	Female	No		Yes	FL resident	04/23/20
43,316	Palm Beach	33	Female	No		Yes	FL resident	04/23/20
43,317	Palm Beach	78	Female	No		Yes	FL resident	04/23/20
43,318	Palm Beach	35	Female	No		Yes	FL resident	04/23/20
43,319	Palm Beach	88	Male	No		Yes	FL resident	04/23/20
43,320	Palm Beach	29	Female	Unknown		No	FL resident	04/23/20
43,321	Palm Beach	39	Female	No		Yes	FL resident	04/23/20
43,322	Palm Beach	35	Female	Unknown		No	FL resident	04/23/20
43,323	Palm Beach	59	Male	Unknown		Unknown	FL resident	04/23/20
43,324	Palm Beach	39	Female	No		Yes	FL resident	04/23/20
43,325	Palm Beach	29	Male	No		Unknown	FL resident	04/23/20
43,326	Palm Beach	64	Male	No		Unknown	FL resident	04/23/20
43,327	Palm Beach	56	Male	No		No	FL resident	04/23/20
43,328	Palm Beach	58	Male	No		Unknown	FL resident	04/23/20
43,329	Palm Beach	57	Male	No		Yes	FL resident	04/23/20
43,330	Palm Beach	9	Female	Unknown		Yes	FL resident	04/23/20
43,331	Palm Beach	2	Male	No		Yes	FL resident	04/23/20
43,332	Palm Beach	74	Male	No		Unknown	FL resident	04/23/20
43,333	Palm Beach	85	Male	No		No	FL resident	04/23/20
43,334	Palm Beach	90	Female	No		No	FL resident	04/23/20
43,335	Palm Beach	83	Male	No		Unknown	FL resident	04/23/20
43,336	Palm Beach	60	Male	No		Yes	FL resident	04/23/20
43,337	Palm Beach	94	Female	No		No	FL resident	04/23/20
43,338	Palm Beach	62	Male	No		Unknown	FL resident	04/23/20
43,339	Palm Beach	59	Male	No		Unknown	FL resident	04/23/20
43,340	Palm Beach	43	Female	Yes	CO	No	FL resident	04/23/20
43,341	Palm Beach	24	Female	Unknown		Unknown	FL resident	04/23/20
43,342	Palm Beach	51	Male	No		No	FL resident	04/23/20
43,343	Palm Beach	94	Female	No		Unknown	FL resident	04/23/20
43,344	Palm Beach	59	Female	Unknown		Unknown	FL resident	04/23/20
43,345	Palm Beach	59	Male	No		Yes	FL resident	04/23/20
43,346	Palm Beach	57	Female	No		No	FL resident	04/23/20
43,347	Palm Beach	70	Male	No		Unknown	FL resident	04/23/20
43,348	Palm Beach	81	Male	No		Unknown	FL resident	04/23/20
43,349	Palm Beach	79	Male	No		Unknown	FL resident	04/23/20
43,350	Palm Beach	76	Female	No		Unknown	FL resident	04/23/20
43,351	Palm Beach	77	Male	No		Unknown	FL resident	04/23/20
43,352	Palm Beach	95	Female	No		Unknown	FL resident	04/23/20
43,353	Palm Beach	97	Male	No		Unknown	FL resident	04/23/20
43,354	Palm Beach	94	Female	No		Unknown	FL resident	04/23/20
43,355	Palm Beach	86	Male	No		Unknown	FL resident	04/23/20
43,356	Palm Beach	25	Female	No		Yes	FL resident	04/23/20
43,357	Palm Beach	36	Male	No		Unknown	FL resident	04/23/20
43,358	Palm Beach	75	Male	Unknown			FL resident	04/23/20
43,359	Palm Beach	25	Male	Unknown		Yes	FL resident	04/23/20
43,360	Palm Beach	42	Female	No		Unknown	FL resident	04/23/20
43,361	Palm Beach	36	Female	No		Yes	FL resident	04/23/20
43,362	Palm Beach	45	Male	No		No	FL resident	04/23/20
43,363	Palm Beach	44	Male	No		No	FL resident	04/23/20
43,364	Palm Beach	55	Female	Unknown		Unknown	FL resident	04/23/20
43,365	Palm Beach	28	Female	No		Yes	FL resident	04/23/20
43,366	Palm Beach	65	Female	No		No	FL resident	04/23/20
43,367	Palm Beach	35	Male	No		Unknown	FL resident	04/23/20
43,368	Palm Beach	47	Male	No		No	FL resident	04/23/20
43,369	Palm Beach	50	Female	No		Yes	FL resident	04/23/20
43,370	Palm Beach	34	Female	No		Yes	FL resident	04/23/20
43,371	Palm Beach	30	Female	No		No	FL resident	04/23/20
43,372	Palm Beach	102	Female	No			FL resident	04/23/20
43,373	Palm Beach	82	Female	No		Yes	FL resident	04/23/20
43,374	Palm Beach	90	Female	No		No	FL resident	04/23/20

Coronavirus: line list of cases

Data verified as of May 26, 2020 at 10 AM

Data in this report are provisional and subject to change.

Case	County	Age	Gender	Travel related	Travel detail	Contact with a confirmed case	Jurisdiction	Date case counted
43,375	Palm Beach	78	Male	No		No	FL resident	04/23/20
43,376	Palm Beach	52	Female	No		Yes	FL resident	04/23/20
43,377	Palm Beach	89	Female	No		Unknown	FL resident	04/23/20
43,378	Palm Beach	45	Male	No		Unknown	FL resident	04/23/20
43,379	Palm Beach	53	Male	No		No	FL resident	04/23/20
43,380	Palm Beach	31	Male	Yes	CA	Unknown	FL resident	04/23/20
43,381	Palm Beach	72	Male	No		Unknown	FL resident	04/23/20
43,382	Palm Beach	20	Male	No		Yes	FL resident	04/23/20
43,383	Palm Beach	29	Male	No		No	FL resident	04/23/20
43,384	Palm Beach	26	Female	No		Yes	FL resident	04/24/20
43,385	Palm Beach	34	Male	No		Unknown	FL resident	04/24/20
43,386	Palm Beach	58	Female	No		Unknown	FL resident	04/24/20
43,387	Palm Beach	17	Female	Unknown		Unknown	FL resident	04/24/20
43,388	Palm Beach	15	Male	No		Yes	FL resident	04/24/20
43,389	Palm Beach	52	Female	No		Yes	FL resident	04/24/20
43,390	Palm Beach	82	Female	No		Yes	FL resident	04/24/20
43,391	Palm Beach	54	Male	No		Yes	FL resident	04/24/20
43,392	Palm Beach	86	Male	No		Yes	FL resident	04/24/20
43,393	Palm Beach	82	Male	No		Unknown	FL resident	04/24/20
43,394	Palm Beach	88	Male	No		Unknown	FL resident	04/24/20
43,395	Palm Beach	22	Male	No		Yes	FL resident	04/24/20
43,396	Palm Beach	58	Female	No		Yes	FL resident	04/24/20
43,397	Palm Beach	26	Male	No		No	FL resident	04/24/20
43,398	Palm Beach	20	Female	Unknown		Unknown	FL resident	04/24/20
43,399	Palm Beach	61	Male	No		Yes	FL resident	04/24/20
43,400	Palm Beach	39	Male	No		No	FL resident	04/24/20
43,401	Palm Beach	77	Female	No		Yes	FL resident	04/24/20
43,402	Palm Beach	26	Female	Unknown		Unknown	FL resident	04/24/20
43,403	Palm Beach	89	Male	Unknown		Unknown	FL resident	04/24/20
43,404	Palm Beach	57	Male	No		Unknown	FL resident	04/24/20
43,405	Palm Beach	6	Female	Unknown		Unknown	FL resident	04/24/20
43,406	Palm Beach	1	Female	Unknown		Unknown	FL resident	04/24/20
43,407	Palm Beach	40	Male	No		No	FL resident	04/24/20
43,408	Palm Beach	74	Male	Unknown		No	FL resident	04/24/20
43,409	Palm Beach	51	Female	No		No	FL resident	04/24/20
43,410	Palm Beach	89	Female	No		Unknown	FL resident	04/24/20
43,411	Palm Beach	41	Female	No		No	FL resident	04/24/20
43,412	Palm Beach	21	Male	No		No	FL resident	04/24/20
43,413	Palm Beach	42	Male	Unknown		Unknown	FL resident	04/24/20
43,414	Palm Beach	59	Male	No		No	FL resident	04/24/20
43,415	Palm Beach	26	Female	No		Yes	FL resident	04/24/20
43,416	Palm Beach	15	Male	Unknown		No	FL resident	04/25/20
43,417	Palm Beach	79	Male	No		Unknown	FL resident	04/25/20
43,418	Palm Beach	54	Female	No		Yes	FL resident	04/25/20
43,419	Palm Beach	82	Female	No		Unknown	FL resident	04/25/20
43,420	Palm Beach	84	Female	No		Unknown	FL resident	04/25/20
43,421	Palm Beach	25	Female	No		No	FL resident	04/25/20
43,422	Palm Beach	73	Female	No		No	FL resident	04/25/20
43,423	Palm Beach	51	Female	No		Yes	FL resident	04/25/20
43,424	Palm Beach	67	Male	Unknown			FL resident	04/25/20
43,425	Palm Beach	44	Male	No		No	FL resident	04/25/20
43,426	Palm Beach	33	Female	Unknown		Unknown	FL resident	04/25/20
43,427	Palm Beach	78	Female	No		Yes	FL resident	04/25/20
43,428	Palm Beach	29	Male	No		Unknown	FL resident	04/25/20
43,429	Palm Beach	59	Male	No		Yes	FL resident	04/25/20
43,430	Palm Beach	57	Male	No		Yes	FL resident	04/25/20
43,431	Palm Beach	61	Female	No		Yes	FL resident	04/25/20
43,432	Palm Beach	72	Male	No		Yes	FL resident	04/25/20
43,433	Palm Beach	40	Female	No		Yes	FL resident	04/25/20
43,434	Palm Beach	35	Female	Unknown		Unknown	FL resident	04/25/20
43,435	Palm Beach	59	Male	No		No	FL resident	04/25/20
43,436	Palm Beach	69	Male	No		No	FL resident	04/25/20

Coronavirus: line list of cases

Data verified as of May 26, 2020 at 10 AM

Data in this report are provisional and subject to change.

Case	County	Age	Gender	Travel related	Travel detail	Contact with a confirmed case	Jurisdiction	Date case counted
43,437	Palm Beach	25	Male	Unknown		Yes	FL resident	04/25/20
43,438	Palm Beach	38	Female	No		Yes	FL resident	04/25/20
43,439	Palm Beach	43	Male	No		Unknown	FL resident	04/25/20
43,440	Palm Beach	80	Male	No		Unknown	FL resident	04/25/20
43,441	Palm Beach	68	Male	Unknown		Unknown	FL resident	04/25/20
43,442	Palm Beach	8	Female	No		Yes	FL resident	04/25/20
43,443	Palm Beach	65	Female	Unknown			FL resident	04/25/20
43,444	Palm Beach	66	Male	No		Yes	FL resident	04/25/20
43,445	Palm Beach	33	Male	Unknown		Yes	FL resident	04/25/20
43,446	Palm Beach	52	Male	No		No	FL resident	04/25/20
43,447	Palm Beach	33	Male	No		Yes	FL resident	04/25/20
43,448	Palm Beach	4	Male	No		Yes	FL resident	04/25/20
43,449	Palm Beach	63	Female	No		Yes	FL resident	04/25/20
43,450	Palm Beach	68	Female	No		No	FL resident	04/25/20
43,451	Palm Beach	42	Female	No		Yes	FL resident	04/25/20
43,452	Palm Beach	39	Female	No		Yes	FL resident	04/25/20
43,453	Palm Beach	31	Male	No		Unknown	FL resident	04/25/20
43,454	Palm Beach	45	Female	No		Yes	FL resident	04/25/20
43,455	Palm Beach	50	Male	No		Yes	FL resident	04/25/20
43,456	Palm Beach	53	Female	No		Yes	FL resident	04/25/20
43,457	Palm Beach	56	Female	No		Unknown	FL resident	04/25/20
43,458	Palm Beach	38	Male	No		Yes	FL resident	04/25/20
43,459	Palm Beach	31	Male	No		Yes	FL resident	04/25/20
43,460	Palm Beach	32	Female	No		Unknown	FL resident	04/25/20
43,461	Palm Beach	42	Female	No		No	FL resident	04/25/20
43,462	Palm Beach	35	Male	No		No	FL resident	04/25/20
43,463	Palm Beach	34	Male	No		Yes	FL resident	04/25/20
43,464	Palm Beach	52	Female	No		Yes	FL resident	04/25/20
43,465	Palm Beach	31	Male	No		Yes	FL resident	04/25/20
43,466	Palm Beach	44	Male	No		No	FL resident	04/25/20
43,467	Palm Beach	58	Male	No		Yes	FL resident	04/25/20
43,468	Palm Beach	61	Male	Unknown		Unknown	FL resident	04/25/20
43,469	Palm Beach	29	Male	Unknown		Unknown	FL resident	04/25/20
43,470	Palm Beach	24	Male	No		Yes	FL resident	04/25/20
43,471	Palm Beach	15	Female	No		Yes	FL resident	04/25/20
43,472	Palm Beach	11	Male	No		Yes	FL resident	04/25/20
43,473	Palm Beach	60	Male	No		Yes	FL resident	04/25/20
43,474	Palm Beach	58	Female	No		No	FL resident	04/25/20
43,475	Palm Beach	21	Female	Unknown		Unknown	FL resident	04/25/20
43,476	Palm Beach	45	Female	No		No	FL resident	04/25/20
43,477	Palm Beach	66	Female	No			FL resident	04/25/20
43,478	Palm Beach	19	Female	No		Yes	FL resident	04/25/20
43,479	Palm Beach	29	Male	No		Yes	FL resident	04/25/20
43,480	Palm Beach	73	Male	No		No	FL resident	04/25/20
43,481	Palm Beach	61	Male	No		No	FL resident	04/25/20
43,482	Palm Beach	84	Female	Unknown		Yes	FL resident	04/25/20
43,483	Palm Beach	83	Female	No		No	FL resident	04/25/20
43,484	Palm Beach	72	Male	No		Yes	FL resident	04/25/20
43,485	Palm Beach	45	Male	No		Yes	FL resident	04/25/20
43,486	Palm Beach	48	Male	No		No	FL resident	04/25/20
43,487	Palm Beach	67	Male	No		Yes	FL resident	04/25/20
43,488	Palm Beach	43	Female	No		Yes	FL resident	04/25/20
43,489	Palm Beach	69	Female	No		Yes	FL resident	04/25/20
43,490	Palm Beach	43	Male	No		Unknown	FL resident	04/25/20
43,491	Palm Beach	72	Female	No		Yes	FL resident	04/25/20
43,492	Palm Beach	37	Male	No		Yes	FL resident	04/25/20
43,493	Palm Beach	80	Male	No		Unknown	FL resident	04/25/20
43,494	Palm Beach	36	Male	No		Yes	FL resident	04/25/20
43,495	Palm Beach	67	Male	No		Unknown	FL resident	04/25/20
43,496	Palm Beach	61	Male	No		Unknown	FL resident	04/25/20
43,497	Palm Beach	12	Female	No		No	FL resident	04/25/20
43,498	Palm Beach	81	Male	No		Yes	FL resident	04/25/20

Coronavirus: line list of cases

Data verified as of May 26, 2020 at 10 AM

Data in this report are provisional and subject to change.

Case	County	Age	Gender	Travel related	Travel detail	Contact with a confirmed case	Jurisdiction	Date case counted
43,499	Palm Beach	57	Female	No		No	FL resident	04/25/20
43,500	Palm Beach	50	Male	No		Yes	FL resident	04/25/20
43,501	Palm Beach	86	Male	No		Yes	FL resident	04/25/20
43,502	Palm Beach	31	Male	No		No	FL resident	04/25/20
43,503	Palm Beach	31	Male	No		Yes	FL resident	04/25/20
43,504	Palm Beach	32	Female	No		Yes	FL resident	04/26/20
43,505	Palm Beach	39	Female	No		Yes	FL resident	04/26/20
43,506	Palm Beach	84	Male	No		No	FL resident	04/26/20
43,507	Palm Beach	56	Male	No		Yes	FL resident	04/26/20
43,508	Palm Beach	17	Male	No		Yes	FL resident	04/26/20
43,509	Palm Beach	25	Female	No		Yes	FL resident	04/26/20
43,510	Palm Beach	44	Female	No		No	FL resident	04/26/20
43,511	Palm Beach	48	Female	Unknown		Unknown	FL resident	04/26/20
43,512	Palm Beach	37	Female	No		No	FL resident	04/26/20
43,513	Palm Beach	38	Male	No		Unknown	FL resident	04/26/20
43,514	Palm Beach	31	Male	No		Yes	FL resident	04/26/20
43,515	Palm Beach	35	Female	Unknown		Unknown	FL resident	04/26/20
43,516	Palm Beach	51	Male	Unknown		Unknown	FL resident	04/26/20
43,517	Palm Beach	38	Female	Unknown		Unknown	FL resident	04/26/20
43,518	Palm Beach	45	Male	Unknown		Unknown	FL resident	04/26/20
43,519	Palm Beach	57	Female	No		Yes	FL resident	04/26/20
43,520	Palm Beach	27	Female	No		Unknown	FL resident	04/26/20
43,521	Palm Beach	47	Male	Unknown		Unknown	FL resident	04/26/20
43,522	Palm Beach	56	Female	Unknown		Unknown	FL resident	04/26/20
43,523	Palm Beach	45	Female	Yes	CT	Yes	FL resident	04/26/20
43,524	Palm Beach	18	Male	No		Yes	FL resident	04/26/20
43,525	Palm Beach	92	Female	No		Unknown	FL resident	04/26/20
43,526	Palm Beach	74	Female	No		No	FL resident	04/26/20
43,527	Palm Beach	63	Female	Unknown		Unknown	FL resident	04/26/20
43,528	Palm Beach	54	Male	No		Yes	FL resident	04/26/20
43,529	Palm Beach	81	Female	No		Yes	FL resident	04/26/20
43,530	Palm Beach	35	Male	Unknown		Unknown	FL resident	04/26/20
43,531	Palm Beach	75	Female	Yes	NY	Unknown	FL resident	04/26/20
43,532	Palm Beach	12	Male	No		Yes	FL resident	04/26/20
43,533	Palm Beach	67	Male	Unknown		Unknown	FL resident	04/26/20
43,534	Palm Beach	87	Male	No		Unknown	FL resident	04/26/20
43,535	Palm Beach	55	Female	No		Unknown	FL resident	04/26/20
43,536	Palm Beach	35	Female	Unknown		Unknown	FL resident	04/26/20
43,537	Palm Beach	48	Male	Unknown		Unknown	FL resident	04/26/20
43,538	Palm Beach	72	Male	No		Unknown	FL resident	04/26/20
43,539	Palm Beach	89	Male	No		Yes	FL resident	04/26/20
43,540	Palm Beach	84	Male	No		Yes	FL resident	04/26/20
43,541	Palm Beach	74	Female	No		Unknown	FL resident	04/26/20
43,542	Palm Beach	99	Male	No		Unknown	FL resident	04/26/20
43,543	Palm Beach	73	Female	No		No	FL resident	04/26/20
43,544	Palm Beach	60	Female	No		No	FL resident	04/26/20
43,545	Palm Beach	27	Female	No		Yes	FL resident	04/26/20
43,546	Palm Beach	46	Male	No		Yes	FL resident	04/26/20
43,547	Palm Beach	103	Female	No		Unknown	FL resident	04/26/20
43,548	Palm Beach	66	Female	No		Unknown	FL resident	04/26/20
43,549	Palm Beach	98	Female	No		Yes	FL resident	04/26/20
43,550	Palm Beach	74	Female	Yes	CA; FL; SOUTH AMERICA	Yes	FL resident	04/26/20
43,551	Palm Beach	47	Male	No		Yes	FL resident	04/26/20
43,552	Palm Beach	36	Male	No		No	FL resident	04/26/20
43,553	Palm Beach	82	Male	No		Unknown	FL resident	04/26/20
43,554	Palm Beach	92	Male	No		Yes	FL resident	04/26/20
43,555	Palm Beach	44	Female	No		Yes	FL resident	04/26/20
43,556	Palm Beach	25	Female	No		No	FL resident	04/26/20
43,557	Palm Beach	60	Male	No		No	FL resident	04/26/20
43,558	Palm Beach	50	Male	No		No	FL resident	04/26/20
43,559	Palm Beach	74	Female	No		Unknown	FL resident	04/26/20
43,560	Palm Beach	54	Female	No		Yes	FL resident	04/26/20

Coronavirus: line list of cases

Data verified as of May 26, 2020 at 10 AM

Data in this report are provisional and subject to change.

Case	County	Age	Gender	Travel related	Travel detail	Contact with a confirmed case	Jurisdiction	Date case counted
43,561	Palm Beach	86	Female	No		No	FL resident	04/26/20
43,562	Palm Beach	46	Male	No		No	FL resident	04/27/20
43,563	Palm Beach	70	Female	No		No	FL resident	04/27/20
43,564	Palm Beach	90	Female	No		Yes	FL resident	04/27/20
43,565	Palm Beach	90	Male	No		Yes	FL resident	04/27/20
43,566	Palm Beach	58	Female	No		Yes	FL resident	04/27/20
43,567	Palm Beach	86	Female	No		No	FL resident	04/27/20
43,568	Palm Beach	54	Female	No		No	FL resident	04/27/20
43,569	Palm Beach	59	Male	Yes	CT; FL	Yes	FL resident	04/27/20
43,570	Palm Beach	51	Female	No		Unknown	FL resident	04/27/20
43,571	Palm Beach	56	Female	Unknown		Unknown	FL resident	04/27/20
43,572	Palm Beach	79	Male	No		Unknown	FL resident	04/27/20
43,573	Palm Beach	72	Male	No		No	FL resident	04/27/20
43,574	Palm Beach	60	Female	No		Yes	FL resident	04/27/20
43,575	Palm Beach	40	Male	No		Unknown	FL resident	04/27/20
43,576	Palm Beach	37	Female	No		Unknown	FL resident	04/27/20
43,577	Palm Beach	49	Female	Yes	NY	Yes	FL resident	04/27/20
43,578	Palm Beach	58	Male	No		No	FL resident	04/27/20
43,579	Palm Beach	72	Female	No		Yes	FL resident	04/27/20
43,580	Palm Beach	68	Male	Unknown			FL resident	04/27/20
43,581	Palm Beach	63	Female	No		Yes	FL resident	04/27/20
43,582	Palm Beach	36	Male	No		Unknown	FL resident	04/27/20
43,583	Palm Beach	34	Male	No		Unknown	FL resident	04/27/20
43,584	Palm Beach	51	Male	No		Unknown	FL resident	04/27/20
43,585	Palm Beach	80	Male	No			FL resident	04/27/20
43,586	Palm Beach	95	Male	No		Unknown	FL resident	04/27/20
43,587	Palm Beach	41	Female	No		Yes	FL resident	04/27/20
43,588	Palm Beach	75	Male	Yes	CA	No	FL resident	04/27/20
43,589	Palm Beach	58	Male	No		Unknown	FL resident	04/27/20
43,590	Palm Beach	16	Female	No		Yes	FL resident	04/27/20
43,591	Palm Beach	60	Female	No		Yes	FL resident	04/27/20
43,592	Palm Beach	25	Male	No		Yes	FL resident	04/27/20
43,593	Palm Beach	68	Female	No		Unknown	FL resident	04/27/20
43,594	Palm Beach	96	Male	No		Yes	FL resident	04/27/20
43,595	Palm Beach	12	Female	No		Yes	FL resident	04/27/20
43,596	Palm Beach	19	Female	No		Yes	FL resident	04/27/20
43,597	Palm Beach	30	Female	No		No	FL resident	04/27/20
43,598	Palm Beach	32	Female	No		Yes	FL resident	04/27/20
43,599	Palm Beach	39	Male	No		No	FL resident	04/27/20
43,600	Palm Beach	76	Female	No		No	FL resident	04/27/20
43,601	Palm Beach	42	Male	No		Yes	FL resident	04/27/20
43,602	Palm Beach	37	Male	No		Yes	FL resident	04/27/20
43,603	Palm Beach	32	Female	No		No	FL resident	04/27/20
43,604	Palm Beach	27	Male	No		No	FL resident	04/27/20
43,605	Palm Beach	38	Female	No		Unknown	FL resident	04/27/20
43,606	Palm Beach	60	Female	No		Unknown	FL resident	04/27/20
43,607	Palm Beach	41	Female	No		Yes	FL resident	04/27/20
43,608	Palm Beach	60	Male	No		Unknown	FL resident	04/27/20
43,609	Palm Beach	19	Male	No		Yes	FL resident	04/27/20
43,610	Palm Beach	49	Male	No		No	FL resident	04/27/20
43,611	Palm Beach	38	Female	Unknown		Yes	FL resident	04/27/20
43,612	Palm Beach	51	Female	Unknown		Unknown	FL resident	04/27/20
43,613	Palm Beach	24	Male	Unknown		Unknown	FL resident	04/27/20
43,614	Palm Beach	13	Male	Unknown		Yes	FL resident	04/27/20
43,615	Palm Beach	13	Female	No		Yes	FL resident	04/27/20
43,616	Palm Beach	4	Female	No		Yes	FL resident	04/27/20
43,617	Palm Beach	18	Female	No		Yes	FL resident	04/27/20
43,618	Palm Beach	25	Female	No		Yes	FL resident	04/27/20
43,619	Palm Beach	50	Female	No		No	FL resident	04/27/20
43,620	Palm Beach	40	Female	Unknown		Unknown	FL resident	04/27/20
43,621	Palm Beach	54	Male	No		Yes	FL resident	04/27/20
43,622	Palm Beach	31	Female	Unknown		Unknown	FL resident	04/27/20

Coronavirus: line list of cases

Data verified as of May 26, 2020 at 10 AM

Data in this report are provisional and subject to change.

Case	County	Age	Gender	Travel related	Travel detail	Contact with a confirmed case	Jurisdiction	Date case counted
43,623	Palm Beach	72	Female	No		Yes	FL resident	04/27/20
43,624	Palm Beach	23	Female	No		Yes	FL resident	04/27/20
43,625	Palm Beach	53	Female	No		Yes	FL resident	04/27/20
43,626	Palm Beach	29	Male	No		Yes	FL resident	04/27/20
43,627	Palm Beach	77	Female	Unknown		No	FL resident	04/27/20
43,628	Palm Beach	25	Male	Unknown		Yes	FL resident	04/27/20
43,629	Palm Beach	65	Female	Yes	NJ	No	FL resident	04/27/20
43,630	Palm Beach	37	Female	Unknown		Yes	FL resident	04/27/20
43,631	Palm Beach	43	Female	Unknown		Yes	FL resident	04/27/20
43,632	Palm Beach	45	Female	Unknown		Yes	FL resident	04/27/20
43,633	Palm Beach	85	Male	No		Yes	FL resident	04/27/20
43,634	Palm Beach	53	Male	No		Unknown	FL resident	04/27/20
43,635	Palm Beach	26	Female	No		Yes	FL resident	04/27/20
43,636	Palm Beach	66	Male	No		Yes	FL resident	04/27/20
43,637	Palm Beach	11	Male	No		Yes	FL resident	04/27/20
43,638	Palm Beach	58	Male	Unknown		Unknown	FL resident	04/27/20
43,639	Palm Beach	43	Male	No		No	FL resident	04/27/20
43,640	Palm Beach	31	Female	No		Yes	FL resident	04/27/20
43,641	Palm Beach	23	Female	Unknown		Unknown	FL resident	04/27/20
43,642	Palm Beach	58	Female	No		Yes	FL resident	04/27/20
43,643	Palm Beach	70	Male	No		No	FL resident	04/27/20
43,644	Palm Beach	36	Male	No		Unknown	FL resident	04/27/20
43,645	Palm Beach	28	Male	No		Unknown	FL resident	04/27/20
43,646	Palm Beach	29	Female	Unknown		Yes	FL resident	04/27/20
43,647	Palm Beach	39	Male	Unknown		No	FL resident	04/27/20
43,648	Palm Beach	36	Female	No		No	FL resident	04/27/20
43,649	Palm Beach	80	Male	No		No	FL resident	04/27/20
43,650	Palm Beach	40	Male	No		Yes	FL resident	04/27/20
43,651	Palm Beach	39	Female	No		Yes	FL resident	04/27/20
43,652	Palm Beach	56	Female	Unknown		Yes	FL resident	04/27/20
43,653	Palm Beach	70	Female	No		Unknown	FL resident	04/27/20
43,654	Palm Beach	33	Female	No		Unknown	FL resident	04/27/20
43,655	Palm Beach	67	Male	No		Unknown	FL resident	04/27/20
43,656	Palm Beach	56	Male	No		Yes	FL resident	04/27/20
43,657	Palm Beach	50	Male	No		No	FL resident	04/27/20
43,658	Palm Beach	41	Female	No		Yes	FL resident	04/27/20
43,659	Palm Beach	40	Female	No		Yes	FL resident	04/27/20
43,660	Palm Beach	70	Female	Unknown		No	FL resident	04/27/20
43,661	Palm Beach	50	Female	No		No	FL resident	04/27/20
43,662	Palm Beach	57	Female	No		Yes	FL resident	04/27/20
43,663	Palm Beach	50	Male	Unknown		No	FL resident	04/27/20
43,664	Palm Beach	34	Male	Unknown		Yes	FL resident	04/27/20
43,665	Palm Beach	58	Male	No		Unknown	FL resident	04/27/20
43,666	Palm Beach	54	Male	Unknown		No	FL resident	04/27/20
43,667	Palm Beach	67	Female	No		Yes	FL resident	04/27/20
43,668	Palm Beach	29	Female	Unknown		Yes	FL resident	04/27/20
43,669	Palm Beach	38	Male	No		Yes	FL resident	04/27/20
43,670	Palm Beach	39	Male	Unknown		Unknown	FL resident	04/27/20
43,671	Palm Beach	32	Female	No		Yes	FL resident	04/27/20
43,672	Palm Beach	30	Male	No		No	FL resident	04/27/20
43,673	Palm Beach	63	Female	Unknown		No	FL resident	04/27/20
43,674	Palm Beach	49	Female	Unknown		Unknown	FL resident	04/27/20
43,675	Palm Beach	59	Female	Unknown		Unknown	FL resident	04/27/20
43,676	Palm Beach	59	Female	No		No	FL resident	04/27/20
43,677	Palm Beach	63	Female	No		No	FL resident	04/27/20
43,678	Palm Beach	72	Female	No		No	FL resident	04/27/20
43,679	Palm Beach	77	Male	No		No	FL resident	04/27/20
43,680	Palm Beach	65	Male	No		No	FL resident	04/27/20
43,681	Palm Beach	38	Female	No		Yes	FL resident	04/27/20
43,682	Palm Beach	75	Male	No		Unknown	FL resident	04/28/20
43,683	Palm Beach	98	Female	No		No	FL resident	04/28/20
43,684	Palm Beach	56	Male	No		No	FL resident	04/28/20

Coronavirus: line list of cases

Data verified as of May 26, 2020 at 10 AM

Data in this report are provisional and subject to change.

Case	County	Age	Gender	Travel related	Travel detail	Contact with a confirmed case	Jurisdiction	Date case counted
43,685	Palm Beach	51	Male	No		No	FL resident	04/28/20
43,686	Palm Beach	47	Male	Unknown		Unknown	FL resident	04/28/20
43,687	Palm Beach	30	Female	No		No	FL resident	04/28/20
43,688	Palm Beach	21	Male	No		No	FL resident	04/28/20
43,689	Palm Beach	37	Female	No		Yes	FL resident	04/28/20
43,690	Palm Beach	94	Male	No		Yes	FL resident	04/28/20
43,691	Palm Beach	50	Male	Unknown		Unknown	FL resident	04/28/20
43,692	Palm Beach	67	Male	Unknown		Unknown	FL resident	04/28/20
43,693	Palm Beach	29	Female	No		No	FL resident	04/28/20
43,694	Palm Beach	49	Male	No		Yes	FL resident	04/28/20
43,695	Palm Beach	57	Female	No		Unknown	FL resident	04/28/20
43,696	Palm Beach	33	Male	No		No	FL resident	04/28/20
43,697	Palm Beach	51	Male	No		Yes	FL resident	04/28/20
43,698	Palm Beach	41	Female	No		No	FL resident	04/28/20
43,699	Palm Beach	82	Female	No		Unknown	FL resident	04/28/20
43,700	Palm Beach	41	Female	Yes	FL; UNKNOWN	Yes	FL resident	04/28/20
43,701	Palm Beach	25	Female	Unknown		Unknown	FL resident	04/28/20
43,702	Palm Beach	71	Male	Unknown		Yes	FL resident	04/28/20
43,703	Palm Beach	58	Female	No		Yes	FL resident	04/28/20
43,704	Palm Beach	35	Female	Unknown		Unknown	FL resident	04/28/20
43,705	Palm Beach	56	Female	Unknown		No	FL resident	04/28/20
43,706	Palm Beach	87	Female	No		No	FL resident	04/28/20
43,707	Palm Beach	58	Female	No		Yes	FL resident	04/28/20
43,708	Palm Beach	66	Male	No			FL resident	04/28/20
43,709	Palm Beach	44	Male	No		Yes	FL resident	04/28/20
43,710	Palm Beach	40	Female	No		Yes	FL resident	04/28/20
43,711	Palm Beach	76	Female	No		Unknown	FL resident	04/28/20
43,712	Palm Beach	78	Male	No		Unknown	FL resident	04/28/20
43,713	Palm Beach	65	Female	No		Yes	FL resident	04/28/20
43,714	Palm Beach	61	Male	No		Unknown	FL resident	04/28/20
43,715	Palm Beach	12	Male	No		Yes	FL resident	04/28/20
43,716	Palm Beach	36	Female	No		Yes	FL resident	04/28/20
43,717	Palm Beach	55	Female	No		Unknown	FL resident	04/28/20
43,718	Palm Beach	91	Male	No		Unknown	FL resident	04/29/20
43,719	Palm Beach	93	Male	No		Unknown	FL resident	04/29/20
43,720	Palm Beach	94	Female	No		Unknown	FL resident	04/29/20
43,721	Palm Beach	81	Male	No		Unknown	FL resident	04/29/20
43,722	Palm Beach	94	Female	Unknown			FL resident	04/29/20
43,723	Palm Beach	24	Male	No		Yes	FL resident	04/29/20
43,724	Palm Beach	87	Female	No		Unknown	FL resident	04/29/20
43,725	Palm Beach	83	Female	No		Unknown	FL resident	04/29/20
43,726	Palm Beach	34	Male	No		Yes	FL resident	04/29/20
43,727	Palm Beach	87	Male	Unknown			FL resident	04/29/20
43,728	Palm Beach	80	Male	Unknown			FL resident	04/29/20
43,729	Palm Beach	94	Female	Unknown			FL resident	04/29/20
43,730	Palm Beach	92	Female	Unknown			FL resident	04/29/20
43,731	Palm Beach	37	Male	Unknown		Unknown	FL resident	04/29/20
43,732	Palm Beach	67	Male	No			FL resident	04/29/20
43,733	Palm Beach	53	Male	No		Unknown	FL resident	04/29/20
43,734	Palm Beach	42	Female	No		Unknown	FL resident	04/29/20
43,735	Palm Beach	42	Male	No		Unknown	FL resident	04/29/20
43,736	Palm Beach	23	Female	No		Yes	FL resident	04/29/20
43,737	Palm Beach	37	Female	No		Yes	FL resident	04/29/20
43,738	Palm Beach	22	Female	No		Unknown	FL resident	04/29/20
43,739	Palm Beach	31	Male	Unknown		Unknown	FL resident	04/29/20
43,740	Palm Beach	40	Female	Unknown		Unknown	FL resident	04/29/20
43,741	Palm Beach	45	Female	No		Unknown	FL resident	04/29/20
43,742	Palm Beach	25	Female	Unknown		Unknown	FL resident	04/29/20
43,743	Palm Beach	31	Female	No		Unknown	FL resident	04/29/20
43,744	Palm Beach	58	Male	No		No	FL resident	04/29/20
43,745	Palm Beach	37	Female	No		No	FL resident	04/29/20
43,746	Palm Beach	36	Female	Unknown		Unknown	FL resident	04/29/20

Coronavirus: line list of cases

Data verified as of May 26, 2020 at 10 AM

Data in this report are provisional and subject to change.

Case	County	Age	Gender	Travel related	Travel detail	Contact with a confirmed case	Jurisdiction	Date case counted
43,747	Palm Beach	37	Male	Unknown		Unknown	FL resident	04/29/20
43,748	Palm Beach	89	Male	No		Yes	FL resident	04/29/20
43,749	Palm Beach	92	Female	No		Unknown	FL resident	04/29/20
43,750	Palm Beach	68	Female	No			FL resident	04/29/20
43,751	Palm Beach	28	Male	No		Unknown	FL resident	04/29/20
43,752	Palm Beach	73	Male	No		Unknown	FL resident	04/29/20
43,753	Palm Beach	85	Female	No		Yes	FL resident	04/29/20
43,754	Palm Beach	84	Female	No		Yes	FL resident	04/29/20
43,755	Palm Beach	87	Female	Unknown			FL resident	04/29/20
43,756	Palm Beach	78	Male	No		Yes	FL resident	04/29/20
43,757	Palm Beach	38	Male	Unknown		Yes	FL resident	04/29/20
43,758	Palm Beach	71	Female	Unknown			FL resident	04/29/20
43,759	Palm Beach	79	Female	Yes	FL; MEXICO	Yes	FL resident	04/29/20
43,760	Palm Beach	57	Male	Unknown		Unknown	FL resident	04/29/20
43,761	Palm Beach	56	Female	No		No	FL resident	04/29/20
43,762	Palm Beach	32	Male	No		Yes	FL resident	04/29/20
43,763	Palm Beach	65	Male	No		Unknown	FL resident	04/29/20
43,764	Palm Beach	63	Female	No		No	FL resident	04/29/20
43,765	Palm Beach	89	Female	No		Unknown	FL resident	04/29/20
43,766	Palm Beach	25	Female	No			FL resident	04/29/20
43,767	Palm Beach	65	Female	Unknown		Unknown	FL resident	04/29/20
43,768	Palm Beach	67	Male	No		No	FL resident	04/29/20
43,769	Palm Beach	49	Male	No		No	FL resident	04/29/20
43,770	Palm Beach	86	Female	No		Yes	FL resident	04/29/20
43,771	Palm Beach	84	Male	No		Yes	FL resident	04/29/20
43,772	Palm Beach	34	Male	Unknown		Unknown	FL resident	04/29/20
43,773	Palm Beach	45	Female	Unknown		Unknown	FL resident	04/29/20
43,774	Palm Beach	43	Male	Unknown		Yes	FL resident	04/29/20
43,775	Palm Beach	68	Male	No		No	FL resident	04/30/20
43,776	Palm Beach	29	Male	Unknown		Unknown	FL resident	04/30/20
43,777	Palm Beach	40	Male	Unknown		Unknown	FL resident	04/30/20
43,778	Palm Beach	22	Female	Unknown		Unknown	FL resident	04/30/20
43,779	Palm Beach	27	Female	Unknown		Yes	FL resident	04/30/20
43,780	Palm Beach	40	Female	No		No	FL resident	04/30/20
43,781	Palm Beach	24	Male	No		No	FL resident	04/30/20
43,782	Palm Beach	32	Male	No		Yes	FL resident	04/30/20
43,783	Palm Beach	74	Male	Unknown			FL resident	04/30/20
43,784	Palm Beach	55	Male	No		No	FL resident	04/30/20
43,785	Palm Beach	74	Female	Unknown		No	FL resident	04/30/20
43,786	Palm Beach	42	Male	Unknown		Unknown	FL resident	04/30/20
43,787	Palm Beach	37	Male	No		Yes	FL resident	04/30/20
43,788	Palm Beach	42	Male	No		No	FL resident	04/30/20
43,789	Palm Beach	39	Male	No		Yes	FL resident	04/30/20
43,790	Palm Beach	58	Female	No		Unknown	FL resident	04/30/20
43,791	Palm Beach	60	Female	No		Unknown	FL resident	04/30/20
43,792	Palm Beach	53	Female	No		Unknown	FL resident	04/30/20
43,793	Palm Beach	63	Male	No		Unknown	FL resident	04/30/20
43,794	Palm Beach	52	Male	No		Unknown	FL resident	04/30/20
43,795	Palm Beach	90	Female	Unknown		Unknown	FL resident	04/30/20
43,796	Palm Beach	42	Male	Unknown		Unknown	FL resident	04/30/20
43,797	Palm Beach	55	Male	Unknown		Unknown	FL resident	04/30/20
43,798	Palm Beach	50	Female	No		Unknown	FL resident	04/30/20
43,799	Palm Beach	78	Female	No		Yes	FL resident	04/30/20
43,800	Palm Beach	28	Female	No		Yes	FL resident	04/30/20
43,801	Palm Beach	64	Male	Unknown		Unknown	FL resident	04/30/20
43,802	Palm Beach	61	Male	No		No	FL resident	04/30/20
43,803	Palm Beach	28	Female	Unknown		Unknown	FL resident	04/30/20
43,804	Palm Beach	19	Male	No		No	FL resident	04/30/20
43,805	Palm Beach	46	Male	Unknown		Unknown	FL resident	04/30/20
43,806	Palm Beach	21	Male	No		Unknown	FL resident	04/30/20
43,807	Palm Beach	37	Male	No		No	FL resident	04/30/20
43,808	Palm Beach	72	Female	Unknown		Unknown	FL resident	04/30/20

Coronavirus: line list of cases

Data verified as of May 26, 2020 at 10 AM

Data in this report are provisional and subject to change.

Case	County	Age	Gender	Travel related	Travel detail	Contact with a confirmed case	Jurisdiction	Date case counted
43,809	Palm Beach	60	Female	No		Yes	FL resident	04/30/20
43,810	Palm Beach	31	Female	No		Yes	FL resident	04/30/20
43,811	Palm Beach	83	Male	No		No	FL resident	04/30/20
43,812	Palm Beach	79	Male	No		Yes	FL resident	04/30/20
43,813	Palm Beach	66	Female	No		Yes	FL resident	04/30/20
43,814	Palm Beach	62	Male	No		Unknown	FL resident	04/30/20
43,815	Palm Beach	26	Male	Unknown		Yes	FL resident	04/30/20
43,816	Palm Beach	41	Male	Unknown		Yes	FL resident	04/30/20
43,817	Palm Beach	28	Male	Unknown		Unknown	FL resident	04/30/20
43,818	Palm Beach	70	Male	No		Yes	FL resident	04/30/20
43,819	Palm Beach	49	Male	Unknown		Unknown	FL resident	04/30/20
43,820	Palm Beach	77	Female	No		Yes	FL resident	04/30/20
43,821	Palm Beach	25	Male	Yes	MA	No	FL resident	04/30/20
43,822	Palm Beach	65	Female	No		Yes	FL resident	04/30/20
43,823	Palm Beach	33	Female	No		Yes	FL resident	04/30/20
43,824	Palm Beach	46	Female	Unknown		Unknown	FL resident	04/30/20
43,825	Palm Beach	41	Female	Unknown		Unknown	FL resident	04/30/20
43,826	Palm Beach	40	Female	No		Yes	FL resident	04/30/20
43,827	Palm Beach	20	Male	No		Yes	FL resident	04/30/20
43,828	Palm Beach	31	Male	No		Yes	FL resident	04/30/20
43,829	Palm Beach	31	Male	No		Yes	FL resident	04/30/20
43,830	Palm Beach	23	Male	No		Unknown	FL resident	04/30/20
43,831	Palm Beach	23	Female	No		Yes	FL resident	04/30/20
43,832	Palm Beach	32	Male	No		Yes	FL resident	04/30/20
43,833	Palm Beach	39	Female	No		No	FL resident	04/30/20
43,834	Palm Beach	32	Male	No		No	FL resident	04/30/20
43,835	Palm Beach	31	Male	No		No	FL resident	04/30/20
43,836	Palm Beach	58	Female	No		Unknown	FL resident	04/30/20
43,837	Palm Beach	15	Female	No		Yes	FL resident	04/30/20
43,838	Palm Beach	55	Female	No		No	FL resident	04/30/20
43,839	Palm Beach	39	Male	No		Yes	FL resident	04/30/20
43,840	Palm Beach	15	Male	No		No	FL resident	04/30/20
43,841	Palm Beach	39	Female	No		No	FL resident	04/30/20
43,842	Palm Beach	28	Male	No		Yes	FL resident	04/30/20
43,843	Palm Beach	78	Female	No		Unknown	FL resident	04/30/20
43,844	Palm Beach	24	Male	No		Unknown	FL resident	04/30/20
43,845	Palm Beach	35	Male	No		Yes	FL resident	04/30/20
43,846	Palm Beach	54	Female	No		Yes	FL resident	04/30/20
43,847	Palm Beach	91	Female	No		Unknown	FL resident	04/30/20
43,848	Palm Beach	68	Male	No		No	FL resident	05/01/20
43,849	Palm Beach	91	Female	Unknown		Unknown	FL resident	05/01/20
43,850	Palm Beach	37	Male	No		Yes	FL resident	05/01/20
43,851	Palm Beach	16	Female	No		No	FL resident	05/01/20
43,852	Palm Beach	66	Female	No		No	FL resident	05/01/20
43,853	Palm Beach	23	Female	No		No	FL resident	05/01/20
43,854	Palm Beach	67	Female	No		No	FL resident	05/01/20
43,855	Palm Beach	67	Female	No		No	FL resident	05/01/20
43,856	Palm Beach	42	Female	No		Unknown	FL resident	05/01/20
43,857	Palm Beach	70	Male	No		No	FL resident	05/01/20
43,858	Palm Beach	14	Female	No		No	FL resident	05/01/20
43,859	Palm Beach	59	Male	No		Yes	FL resident	05/01/20
43,860	Palm Beach	76	Male	No		No	FL resident	05/01/20
43,861	Palm Beach	58	Female	No		No	FL resident	05/01/20
43,862	Palm Beach	41	Female	No		Unknown	FL resident	05/01/20
43,863	Palm Beach	57	Female	No		Yes	FL resident	05/01/20
43,864	Palm Beach	34	Female	No		Unknown	FL resident	05/01/20
43,865	Palm Beach	76	Male	No		Yes	FL resident	05/01/20
43,866	Palm Beach	38	Female	Unknown		Unknown	FL resident	05/01/20
43,867	Palm Beach	37	Male	No		No	FL resident	05/01/20
43,868	Palm Beach	81	Male	Unknown		Unknown	FL resident	05/01/20
43,869	Palm Beach	48	Male	Unknown		Unknown	FL resident	05/01/20
43,870	Palm Beach	85	Female	No		Yes	FL resident	05/01/20

Coronavirus: line list of cases

Data verified as of May 26, 2020 at 10 AM

Data in this report are provisional and subject to change.

Case	County	Age	Gender	Travel related	Travel detail	Contact with a confirmed case	Jurisdiction	Date case counted
43,871	Palm Beach	45	Female	No		Unknown	FL resident	05/01/20
43,872	Palm Beach	82	Female	No			FL resident	05/01/20
43,873	Palm Beach	41	Male	Unknown		Unknown	FL resident	05/01/20
43,874	Palm Beach	91	Female	No		No	FL resident	05/01/20
43,875	Palm Beach	78	Male	Unknown			FL resident	05/01/20
43,876	Palm Beach	43	Female	No		Yes	FL resident	05/01/20
43,877	Palm Beach	35	Female	Unknown		Yes	FL resident	05/01/20
43,878	Palm Beach	26	Male	Unknown			FL resident	05/01/20
43,879	Palm Beach	63	Female	No		Unknown	FL resident	05/01/20
43,880	Palm Beach	23	Female	Unknown		Unknown	FL resident	05/01/20
43,881	Palm Beach	35	Male	Unknown		Yes	FL resident	05/01/20
43,882	Palm Beach	70	Male	No		Yes	FL resident	05/01/20
43,883	Palm Beach	27	Male	No		Yes	FL resident	05/01/20
43,884	Palm Beach	51	Male	No		Unknown	FL resident	05/01/20
43,885	Palm Beach	33	Male	Unknown		Unknown	FL resident	05/01/20
43,886	Palm Beach	65	Male	No		Yes	FL resident	05/01/20
43,887	Palm Beach	70	Female	Unknown			FL resident	05/02/20
43,888	Palm Beach	49	Male	No		No	FL resident	05/02/20
43,889	Palm Beach	54	Female	No		Yes	FL resident	05/02/20
43,890	Palm Beach	21	Male	No		Unknown	FL resident	05/02/20
43,891	Palm Beach	79	Female	No		Unknown	FL resident	05/02/20
43,892	Palm Beach	58	Male	No		No	FL resident	05/02/20
43,893	Palm Beach	63	Male	Unknown		Unknown	FL resident	05/02/20
43,894	Palm Beach	29	Female	No		Yes	FL resident	05/02/20
43,895	Palm Beach	65	Male	No		No	FL resident	05/02/20
43,896	Palm Beach	46	Male	No		Yes	FL resident	05/02/20
43,897	Palm Beach	30	Female	Unknown		Unknown	FL resident	05/02/20
43,898	Palm Beach	94	Female	Unknown			FL resident	05/02/20
43,899	Palm Beach	45	Male	No		Unknown	FL resident	05/02/20
43,900	Palm Beach	38	Male	Unknown			FL resident	05/02/20
43,901	Palm Beach	80	Female	No		Yes	FL resident	05/02/20
43,902	Palm Beach	90	Female	No		Unknown	FL resident	05/02/20
43,903	Palm Beach	50	Male	Unknown		Unknown	FL resident	05/02/20
43,904	Palm Beach	29	Male	No		Unknown	FL resident	05/02/20
43,905	Palm Beach	24	Male	No		Yes	FL resident	05/02/20
43,906	Palm Beach	51	Female	No		Unknown	FL resident	05/02/20
43,907	Palm Beach	28	Male	No		Yes	FL resident	05/02/20
43,908	Palm Beach	24	Male	No		Yes	FL resident	05/02/20
43,909	Palm Beach	62	Female	Unknown		Unknown	FL resident	05/02/20
43,910	Palm Beach	26	Male	No		Yes	FL resident	05/02/20
43,911	Palm Beach	81	Male	No		Unknown	FL resident	05/02/20
43,912	Palm Beach	90	Female	No		Unknown	FL resident	05/02/20
43,913	Palm Beach	40	Female	Unknown		Yes	FL resident	05/02/20
43,914	Palm Beach	80	Female	No		No	FL resident	05/02/20
43,915	Palm Beach	18	Female	No		No	FL resident	05/02/20
43,916	Palm Beach	60	Female	No		Yes	FL resident	05/02/20
43,917	Palm Beach	62	Female	No		Unknown	FL resident	05/02/20
43,918	Palm Beach	76	Female	Unknown			FL resident	05/02/20
43,919	Palm Beach	35	Male	No		No	FL resident	05/02/20
43,920	Palm Beach	34	Female	Unknown			FL resident	05/02/20
43,921	Palm Beach	65	Male	No		No	FL resident	05/02/20
43,922	Palm Beach	77	Female	No			FL resident	05/02/20
43,923	Palm Beach	64	Male	Unknown		Yes	FL resident	05/02/20
43,924	Palm Beach	37	Male	No		No	FL resident	05/02/20
43,925	Palm Beach	74	Female	No		Unknown	FL resident	05/02/20
43,926	Palm Beach	31	Female	No		Yes	FL resident	05/02/20
43,927	Palm Beach	23	Male	No		No	FL resident	05/02/20
43,928	Palm Beach	65	Male	No		Unknown	FL resident	05/02/20
43,929	Palm Beach	48	Female	No		No	FL resident	05/02/20
43,930	Palm Beach	56	Male	Unknown		Unknown	FL resident	05/02/20
43,931	Palm Beach	96	Female	Unknown			FL resident	05/02/20
43,932	Palm Beach	62	Male	Unknown		Unknown	FL resident	05/02/20

Coronavirus: line list of cases

Data verified as of May 26, 2020 at 10 AM

Data in this report are provisional and subject to change.

Case	County	Age	Gender	Travel related	Travel detail	Contact with a confirmed case	Jurisdiction	Date case counted
43,933	Palm Beach	27	Female	Unknown		Yes	FL resident	05/02/20
43,934	Palm Beach	41	Male	Unknown		Unknown	FL resident	05/02/20
43,935	Palm Beach	45	Male	No		Yes	FL resident	05/02/20
43,936	Palm Beach	31	Female	No		No	FL resident	05/02/20
43,937	Palm Beach	46	Female	No		Yes	FL resident	05/02/20
43,938	Palm Beach	68	Male	No		No	FL resident	05/03/20
43,939	Palm Beach	101	Female	No			FL resident	05/03/20
43,940	Palm Beach	79	Male	No		No	FL resident	05/03/20
43,941	Palm Beach	58	Male	No		No	FL resident	05/03/20
43,942	Palm Beach	68	Male	No		No	FL resident	05/03/20
43,943	Palm Beach	61	Male	No		Yes	FL resident	05/03/20
43,944	Palm Beach	96	Male	No		Yes	FL resident	05/03/20
43,945	Palm Beach	48	Male	No		No	FL resident	05/03/20
43,946	Palm Beach	55	Female	Unknown		Unknown	FL resident	05/03/20
43,947	Palm Beach	35	Female	No		Yes	FL resident	05/03/20
43,948	Palm Beach	41	Male	No		No	FL resident	05/03/20
43,949	Palm Beach	78	Male	Unknown			FL resident	05/03/20
43,950	Palm Beach	86	Male	No		Unknown	FL resident	05/03/20
43,951	Palm Beach	34	Male	No		No	FL resident	05/03/20
43,952	Palm Beach	27	Female	No		Yes	FL resident	05/03/20
43,953	Palm Beach	40	Female	No		Yes	FL resident	05/03/20
43,954	Palm Beach	31	Female	No		Yes	FL resident	05/03/20
43,955	Palm Beach	58	Male	No		Yes	FL resident	05/03/20
43,956	Palm Beach	27	Male	Unknown			FL resident	05/03/20
43,957	Palm Beach	51	Female	No		No	FL resident	05/03/20
43,958	Palm Beach	55	Female	No		No	FL resident	05/03/20
43,959	Palm Beach	81	Female	No		No	FL resident	05/03/20
43,960	Palm Beach	43	Female	No		No	FL resident	05/03/20
43,961	Palm Beach	17	Female	Unknown		Unknown	FL resident	05/03/20
43,962	Palm Beach	75	Male	No		Yes	FL resident	05/03/20
43,963	Palm Beach	43	Female	No		No	FL resident	05/03/20
43,964	Palm Beach	42	Female	No		Yes	FL resident	05/03/20
43,965	Palm Beach	70	Male	Yes	FL; TX	Unknown	FL resident	05/03/20
43,966	Palm Beach	32	Male	No		No	FL resident	05/03/20
43,967	Palm Beach	19	Female	No		Yes	FL resident	05/03/20
43,968	Palm Beach	78	Male	Unknown		No	FL resident	05/03/20
43,969	Palm Beach	49	Female	No		Yes	FL resident	05/03/20
43,970	Palm Beach	49	Female	No		Yes	FL resident	05/03/20
43,971	Palm Beach	19	Female	No		No	FL resident	05/03/20
43,972	Palm Beach	26	Male	No		Yes	FL resident	05/03/20
43,973	Palm Beach	20	Female	No		Yes	FL resident	05/03/20
43,974	Palm Beach	18	Male	No		Yes	FL resident	05/03/20
43,975	Palm Beach	57	Male	No		Yes	FL resident	05/03/20
43,976	Palm Beach	49	Male	No		Unknown	FL resident	05/03/20
43,977	Palm Beach	68	Male	No		Unknown	FL resident	05/03/20
43,978	Palm Beach	29	Male	Unknown		Unknown	FL resident	05/03/20
43,979	Palm Beach	46	Male	No		No	FL resident	05/03/20
43,980	Palm Beach	43	Female	No		No	FL resident	05/03/20
43,981	Palm Beach	69	Female	No		No	FL resident	05/03/20
43,982	Palm Beach	32	Female	No		Yes	FL resident	05/03/20
43,983	Palm Beach	37	Male	No		Unknown	FL resident	05/03/20
43,984	Palm Beach	42	Female	No		Yes	FL resident	05/03/20
43,985	Palm Beach	15	Female	No		Yes	FL resident	05/03/20
43,986	Palm Beach	21	Female	No			FL resident	05/03/20
43,987	Palm Beach	53	Female	No		Yes	FL resident	05/03/20
43,988	Palm Beach	17	Female	No		Yes	FL resident	05/03/20
43,989	Palm Beach	31	Male	No		Yes	FL resident	05/03/20
43,990	Palm Beach	48	Male	Unknown		Unknown	FL resident	05/03/20
43,991	Palm Beach	86	Male	No		No	FL resident	05/03/20
43,992	Palm Beach	28	Female	No		Yes	FL resident	05/03/20
43,993	Palm Beach	50	Female	No		No	FL resident	05/03/20
43,994	Palm Beach	52	Male	No		Yes	FL resident	05/03/20

Coronavirus: line list of cases

Data verified as of May 26, 2020 at 10 AM

Data in this report are provisional and subject to change.

Case	County	Age	Gender	Travel related	Travel detail	Contact with a confirmed case	Jurisdiction	Date case counted
43,995	Palm Beach	21	Male	No		Yes	FL resident	05/03/20
43,996	Palm Beach	20	Male	No		Yes	FL resident	05/03/20
43,997	Palm Beach	63	Female	No		Yes	FL resident	05/03/20
43,998	Palm Beach	55	Male	Unknown		Unknown	FL resident	05/03/20
43,999	Palm Beach	30	Male	No		Yes	FL resident	05/03/20
44,000	Palm Beach	10	Female	Yes	BURKINA FASO	Yes	FL resident	05/03/20
44,001	Palm Beach	26	Male	Unknown		Unknown	FL resident	05/03/20
44,002	Palm Beach	38	Female	No		Unknown	FL resident	05/03/20
44,003	Palm Beach	56	Female	No		Yes	FL resident	05/03/20
44,004	Palm Beach	30	Female	No		Yes	FL resident	05/03/20
44,005	Palm Beach	54	Female	No		Yes	FL resident	05/03/20
44,006	Palm Beach	60	Female	Yes	NY	Yes	FL resident	05/03/20
44,007	Palm Beach	55	Male	Unknown		No	FL resident	05/03/20
44,008	Palm Beach	44	Male	No		Yes	FL resident	05/03/20
44,009	Palm Beach	46	Male	No		Yes	FL resident	05/03/20
44,010	Palm Beach	69	Male	No			FL resident	05/03/20
44,011	Palm Beach	26	Female	No		No	FL resident	05/03/20
44,012	Palm Beach	29	Female	No		Yes	FL resident	05/03/20
44,013	Palm Beach	35	Male	No		No	FL resident	05/03/20
44,014	Palm Beach	27	Female	No		No	FL resident	05/03/20
44,015	Palm Beach	26	Female	Unknown		Unknown	FL resident	05/03/20
44,016	Palm Beach	24	Female	No		Yes	FL resident	05/03/20
44,017	Palm Beach	67	Male	No		No	FL resident	05/03/20
44,018	Palm Beach	54	Male	Unknown		Yes	FL resident	05/03/20
44,019	Palm Beach	63	Male	No		Unknown	FL resident	05/03/20
44,020	Palm Beach	52	Male	No		Unknown	FL resident	05/03/20
44,021	Palm Beach	72	Male	No		Unknown	FL resident	05/03/20
44,022	Palm Beach	35	Male	No		Yes	FL resident	05/03/20
44,023	Palm Beach	53	Female	No		Yes	FL resident	05/03/20
44,024	Palm Beach	20	Male	No		Yes	FL resident	05/03/20
44,025	Palm Beach	57	Female	No		Yes	FL resident	05/03/20
44,026	Palm Beach	26	Female	No		No	FL resident	05/03/20
44,027	Palm Beach	54	Male	No		Yes	FL resident	05/03/20
44,028	Palm Beach	62	Male	No			FL resident	05/03/20
44,029	Palm Beach	52	Female	No		No	FL resident	05/03/20
44,030	Palm Beach	60	Male	No		Yes	FL resident	05/03/20
44,031	Palm Beach	36	Female	No		Yes	FL resident	05/03/20
44,032	Palm Beach	45	Female	No		Yes	FL resident	05/03/20
44,033	Palm Beach	18	Male	Unknown		Unknown	FL resident	05/03/20
44,034	Palm Beach	95	Female	No		Yes	FL resident	05/03/20
44,035	Palm Beach	40	Male	No		No	FL resident	05/03/20
44,036	Palm Beach	55	Female	No		No	FL resident	05/03/20
44,037	Palm Beach	58	Female	No		No	FL resident	05/03/20
44,038	Palm Beach	35	Male	Unknown		Unknown	FL resident	05/03/20
44,039	Palm Beach	56	Male	Unknown		No	FL resident	05/03/20
44,040	Palm Beach	41	Male	No		No	FL resident	05/03/20
44,041	Palm Beach	61	Male	Unknown			FL resident	05/03/20
44,042	Palm Beach	51	Female	No			FL resident	05/03/20
44,043	Palm Beach	42	Female	No		Yes	FL resident	05/03/20
44,044	Palm Beach	33	Male	No		Yes	FL resident	05/03/20
44,045	Palm Beach	70	Female	No			FL resident	05/03/20
44,046	Palm Beach	77	Male	No			FL resident	05/03/20
44,047	Palm Beach	79	Female	No		Unknown	FL resident	05/03/20
44,048	Palm Beach	63	Male	No		Unknown	FL resident	05/03/20
44,049	Palm Beach	75	Male	No			FL resident	05/03/20
44,050	Palm Beach	55	Female	No		Unknown	FL resident	05/03/20
44,051	Palm Beach	63	Female	No		No	FL resident	05/03/20
44,052	Palm Beach	41	Male	No		Yes	FL resident	05/03/20
44,053	Palm Beach	71	Female	No			FL resident	05/03/20
44,054	Palm Beach	26	Female	No		Yes	FL resident	05/03/20
44,055	Palm Beach	34	Female	No		Yes	FL resident	05/03/20
44,056	Palm Beach	44	Male	Unknown		Unknown	FL resident	05/03/20

Coronavirus: line list of cases

Data verified as of May 26, 2020 at 10 AM

Data in this report are provisional and subject to change.

Case	County	Age	Gender	Travel related	Travel detail	Contact with a confirmed case	Jurisdiction	Date case counted
44,057	Palm Beach	18	Female	Unknown		Unknown	FL resident	05/03/20
44,058	Palm Beach	57	Male	Unknown		Unknown	FL resident	05/03/20
44,059	Palm Beach	40	Male	Unknown		Unknown	FL resident	05/03/20
44,060	Palm Beach	83	Female	No		Unknown	FL resident	05/03/20
44,061	Palm Beach	60	Male	No		Yes	FL resident	05/03/20
44,062	Palm Beach	31	Male	No		No	FL resident	05/03/20
44,063	Palm Beach	68	Male	No		Yes	FL resident	05/03/20
44,064	Palm Beach	66	Male	No			FL resident	05/03/20
44,065	Palm Beach	29	Male	No		Yes	FL resident	05/03/20
44,066	Palm Beach	37	Male	No		Yes	FL resident	05/03/20
44,067	Palm Beach	69	Male	No		No	FL resident	05/03/20
44,068	Palm Beach	25	Female	No		Yes	FL resident	05/03/20
44,069	Palm Beach	29	Female	No		No	FL resident	05/03/20
44,070	Palm Beach	20	Male	No		Yes	FL resident	05/03/20
44,071	Palm Beach	53	Female	No		No	FL resident	05/03/20
44,072	Palm Beach	83	Female	No		No	FL resident	05/03/20
44,073	Palm Beach	65	Male	No		Yes	FL resident	05/03/20
44,074	Palm Beach	42	Female	No		Yes	FL resident	05/03/20
44,075	Palm Beach	32	Male	No		Yes	FL resident	05/03/20
44,076	Palm Beach	52	Female	No		No	FL resident	05/03/20
44,077	Palm Beach	6	Female	No		Yes	FL resident	05/03/20
44,078	Palm Beach	70	Female	No			FL resident	05/03/20
44,079	Palm Beach	20	Male	No		No	FL resident	05/03/20
44,080	Palm Beach	33	Female	No		Yes	FL resident	05/03/20
44,081	Palm Beach	33	Male	No		No	FL resident	05/03/20
44,082	Palm Beach	45	Male	No		No	FL resident	05/03/20
44,083	Palm Beach	67	Female	No		No	FL resident	05/03/20
44,084	Palm Beach	54	Female	No		Yes	FL resident	05/03/20
44,085	Palm Beach	48	Female	No		No	FL resident	05/03/20
44,086	Palm Beach	48	Male	No		Yes	FL resident	05/03/20
44,087	Palm Beach	29	Male	No		Yes	FL resident	05/03/20
44,088	Palm Beach	24	Male	No		No	FL resident	05/03/20
44,089	Palm Beach	78	Male	No		No	FL resident	05/03/20
44,090	Palm Beach	73	Female	Unknown		Unknown	FL resident	05/03/20
44,091	Palm Beach	35	Male	Unknown		Yes	FL resident	05/03/20
44,092	Palm Beach	46	Male	No		Yes	FL resident	05/03/20
44,093	Palm Beach	47	Male	No		Yes	FL resident	05/03/20
44,094	Palm Beach	0	Male	No		Yes	FL resident	05/03/20
44,095	Palm Beach	80	Female	No		Unknown	FL resident	05/03/20
44,096	Palm Beach	85	Female	No			FL resident	05/03/20
44,097	Palm Beach	29	Male	No		Unknown	FL resident	05/03/20
44,098	Palm Beach	29	Male	No		Unknown	FL resident	05/03/20
44,099	Palm Beach	29	Male	No		Unknown	FL resident	05/03/20
44,100	Palm Beach	28	Male	No			FL resident	05/03/20
44,101	Palm Beach	54	Female	No		No	FL resident	05/03/20
44,102	Palm Beach	19	Male	No			FL resident	05/03/20
44,103	Palm Beach	35	Male	No		Unknown	FL resident	05/03/20
44,104	Palm Beach	22	Male	No		Unknown	FL resident	05/03/20
44,105	Palm Beach	42	Male	No		Unknown	FL resident	05/03/20
44,106	Palm Beach	31	Male	No		Yes	FL resident	05/03/20
44,107	Palm Beach	74	Male	No		Unknown	FL resident	05/03/20
44,108	Palm Beach	15	Female	No		Yes	FL resident	05/03/20
44,109	Palm Beach	71	Male	No		No	FL resident	05/03/20
44,110	Palm Beach	83	Female	No		Yes	FL resident	05/04/20
44,111	Palm Beach	65	Male	No		No	FL resident	05/04/20
44,112	Palm Beach	50	Female	No		Yes	FL resident	05/04/20
44,113	Palm Beach	36	Male	Unknown		Unknown	FL resident	05/04/20
44,114	Palm Beach	19	Female	No		Yes	FL resident	05/04/20
44,115	Palm Beach	27	Male	No		Unknown	FL resident	05/04/20
44,116	Palm Beach	21	Male	No		Unknown	FL resident	05/04/20
44,117	Palm Beach	19	Male	No		Unknown	FL resident	05/04/20
44,118	Palm Beach	19	Male	No		Unknown	FL resident	05/04/20

Coronavirus: line list of cases

Data verified as of May 26, 2020 at 10 AM

Data in this report are provisional and subject to change.

Case	County	Age	Gender	Travel related	Travel detail	Contact with a confirmed case	Jurisdiction	Date case counted
44,119	Palm Beach	20	Male	No		Unknown	FL resident	05/04/20
44,120	Palm Beach	41	Male	No		Unknown	FL resident	05/04/20
44,121	Palm Beach	39	Male	No		Unknown	FL resident	05/04/20
44,122	Palm Beach	37	Male	No			FL resident	05/04/20
44,123	Palm Beach	29	Male	No			FL resident	05/04/20
44,124	Palm Beach	23	Male	No		Unknown	FL resident	05/04/20
44,125	Palm Beach	19	Male	No		Unknown	FL resident	05/04/20
44,126	Palm Beach	21	Male	No		Unknown	FL resident	05/04/20
44,127	Palm Beach	52	Male	Unknown		Unknown	FL resident	05/04/20
44,128	Palm Beach	22	Male	No		Unknown	FL resident	05/04/20
44,129	Palm Beach	19	Female	No		Yes	FL resident	05/04/20
44,130	Palm Beach	78	Female	No			FL resident	05/04/20
44,131	Palm Beach	29	Male	Unknown		Unknown	FL resident	05/04/20
44,132	Palm Beach	48	Female	Unknown		Yes	FL resident	05/04/20
44,133	Palm Beach	75	Male	No		Yes	FL resident	05/04/20
44,134	Palm Beach	12	Female	No		Yes	FL resident	05/04/20
44,135	Palm Beach	45	Male	No		No	FL resident	05/04/20
44,136	Palm Beach	69	Female	No		Unknown	FL resident	05/04/20
44,137	Palm Beach	74	Female	No		No	FL resident	05/04/20
44,138	Palm Beach	70	Male	No		Yes	FL resident	05/04/20
44,139	Palm Beach	39	Male	No		No	FL resident	05/04/20
44,140	Palm Beach	92	Male	No		Yes	FL resident	05/04/20
44,141	Palm Beach	49	Female	No		Unknown	FL resident	05/04/20
44,142	Palm Beach	85	Female	No		Yes	FL resident	05/04/20
44,143	Palm Beach	94	Female	No		Unknown	FL resident	05/04/20
44,144	Palm Beach	92	Female	No		Unknown	FL resident	05/04/20
44,145	Palm Beach	88	Male	No		Unknown	FL resident	05/04/20
44,146	Palm Beach	31	Female	No		Yes	FL resident	05/04/20
44,147	Palm Beach	87	Female	No		Unknown	FL resident	05/04/20
44,148	Palm Beach	37	Male	No		Unknown	FL resident	05/04/20
44,149	Palm Beach	39	Male	No		No	FL resident	05/04/20
44,150	Palm Beach	25	Female	No		No	FL resident	05/04/20
44,151	Palm Beach	43	Male	No		Yes	FL resident	05/04/20
44,152	Palm Beach	10	Female	No		Yes	FL resident	05/04/20
44,153	Palm Beach	24	Male	No		Yes	FL resident	05/04/20
44,154	Palm Beach	16	Female	No		Yes	FL resident	05/04/20
44,155	Palm Beach	33	Female	Unknown		Yes	FL resident	05/04/20
44,156	Palm Beach	40	Male	No		Yes	FL resident	05/04/20
44,157	Palm Beach	50	Female	No		Yes	FL resident	05/04/20
44,158	Palm Beach	27	Female	No		No	FL resident	05/04/20
44,159	Palm Beach	22	Male	Unknown		No	FL resident	05/04/20
44,160	Palm Beach	50	Male	No		No	FL resident	05/04/20
44,161	Palm Beach	24	Female	No		No	FL resident	05/04/20
44,162	Palm Beach	85	Female	No		No	FL resident	05/04/20
44,163	Palm Beach	28	Male	No		Yes	FL resident	05/04/20
44,164	Palm Beach	24	Female	No		No	FL resident	05/04/20
44,165	Palm Beach	31	Female	No		Unknown	FL resident	05/04/20
44,166	Palm Beach	33	Female	No		Unknown	FL resident	05/04/20
44,167	Palm Beach	41	Male	Unknown		Yes	FL resident	05/04/20
44,168	Palm Beach	29	Male	No		Unknown	FL resident	05/04/20
44,169	Palm Beach	55	Female	No		Unknown	FL resident	05/04/20
44,170	Palm Beach	64	Male	Unknown		Yes	FL resident	05/04/20
44,171	Palm Beach	19	Male	No		Yes	FL resident	05/04/20
44,172	Palm Beach	17	Female	No		Yes	FL resident	05/04/20
44,173	Palm Beach	43	Female	No		Yes	FL resident	05/04/20
44,174	Palm Beach	26	Male	No		No	FL resident	05/04/20
44,175	Palm Beach	70	Female	No		Yes	FL resident	05/04/20
44,176	Palm Beach	33	Female	No		No	FL resident	05/04/20
44,177	Palm Beach	63	Female	Unknown			FL resident	05/04/20
44,178	Palm Beach	24	Female	No		Yes	FL resident	05/04/20
44,179	Palm Beach	27	Female	No		Yes	FL resident	05/04/20
44,180	Palm Beach	27	Male	Unknown			FL resident	05/04/20

Coronavirus: line list of cases

Data verified as of May 26, 2020 at 10 AM

Data in this report are provisional and subject to change.

Case	County	Age	Gender	Travel related	Travel detail	Contact with a confirmed case	Jurisdiction	Date case counted
44,181	Palm Beach	44	Male	No		No	FL resident	05/04/20
44,182	Palm Beach	60	Female	No		Unknown	FL resident	05/04/20
44,183	Palm Beach	47	Female	No		Yes	FL resident	05/04/20
44,184	Palm Beach	6	Female	No		Yes	FL resident	05/04/20
44,185	Palm Beach	53	Female	Unknown			FL resident	05/04/20
44,186	Palm Beach	33	Female	No		No	FL resident	05/04/20
44,187	Palm Beach	21	Female	No		Unknown	FL resident	05/04/20
44,188	Palm Beach	95	Female	Unknown			FL resident	05/04/20
44,189	Palm Beach	63	Female	Unknown			FL resident	05/04/20
44,190	Palm Beach	38	Male	Unknown			FL resident	05/04/20
44,191	Palm Beach	65	Male	No			FL resident	05/04/20
44,192	Palm Beach	68	Male	No		Unknown	FL resident	05/05/20
44,193	Palm Beach	30	Male	Unknown		Unknown	FL resident	05/05/20
44,194	Palm Beach	13	Female	No		Unknown	FL resident	05/05/20
44,195	Palm Beach	36	Male	Unknown		Unknown	FL resident	05/05/20
44,196	Palm Beach	65	Male	No		Unknown	FL resident	05/05/20
44,197	Palm Beach	55	Male	No		Yes	FL resident	05/05/20
44,198	Palm Beach	5	Female	Unknown		Unknown	FL resident	05/05/20
44,199	Palm Beach	33	Female	No		No	FL resident	05/05/20
44,200	Palm Beach	40	Female	No		No	FL resident	05/05/20
44,201	Palm Beach	35	Female	No		Yes	FL resident	05/05/20
44,202	Palm Beach	57	Female	No			FL resident	05/05/20
44,203	Palm Beach	22	Male	No		Unknown	FL resident	05/05/20
44,204	Palm Beach	58	Male	No		Unknown	FL resident	05/05/20
44,205	Palm Beach	64	Male	Unknown		Unknown	FL resident	05/05/20
44,206	Palm Beach	81	Male	No		Yes	FL resident	05/05/20
44,207	Palm Beach	59	Female	No		Unknown	FL resident	05/05/20
44,208	Palm Beach	54	Female	Unknown		Yes	FL resident	05/05/20
44,209	Palm Beach	56	Female	No		Unknown	FL resident	05/05/20
44,210	Palm Beach	27	Male	No		No	FL resident	05/05/20
44,211	Palm Beach	40	Male	No		Unknown	FL resident	05/05/20
44,212	Palm Beach	31	Male	No		No	FL resident	05/05/20
44,213	Palm Beach	20	Male	No		No	FL resident	05/05/20
44,214	Palm Beach	22	Male	No		Yes	FL resident	05/05/20
44,215	Palm Beach	35	Male	No		Unknown	FL resident	05/05/20
44,216	Palm Beach	27	Female	Unknown		Unknown	FL resident	05/05/20
44,217	Palm Beach	55	Male	Unknown		Unknown	FL resident	05/05/20
44,218	Palm Beach	55	Female	No		Unknown	FL resident	05/05/20
44,219	Palm Beach	24	Male	Yes	CA; FL	Unknown	FL resident	05/05/20
44,220	Palm Beach	57	Male	No		Unknown	FL resident	05/05/20
44,221	Palm Beach	78	Male	No		No	FL resident	05/05/20
44,222	Palm Beach	75	Male	No		No	FL resident	05/05/20
44,223	Palm Beach	44	Male	No		Unknown	FL resident	05/05/20
44,224	Palm Beach	94	Female	No		Yes	FL resident	05/05/20
44,225	Palm Beach	71	Male	No		No	FL resident	05/05/20
44,226	Palm Beach	58	Male	No		No	FL resident	05/05/20
44,227	Palm Beach	31	Female	No		No	FL resident	05/05/20
44,228	Palm Beach	83	Female	No		No	FL resident	05/05/20
44,229	Palm Beach	81	Male	No		No	FL resident	05/05/20
44,230	Palm Beach	62	Female	Unknown		Unknown	FL resident	05/05/20
44,231	Palm Beach	28	Male	No		No	FL resident	05/05/20
44,232	Palm Beach	53	Male	Unknown		Yes	FL resident	05/05/20
44,233	Palm Beach	34	Female	Unknown			FL resident	05/05/20
44,234	Palm Beach	59	Female	No		Unknown	FL resident	05/05/20
44,235	Palm Beach	47	Male	No		No	FL resident	05/05/20
44,236	Palm Beach	22	Female	Unknown		Unknown	FL resident	05/05/20
44,237	Palm Beach	26	Female	No		Yes	FL resident	05/05/20
44,238	Palm Beach	45	Male	No		No	FL resident	05/05/20
44,239	Palm Beach	75	Male	No		No	FL resident	05/05/20
44,240	Palm Beach	16	Female	Unknown		Unknown	FL resident	05/05/20
44,241	Palm Beach	13	Female	Unknown		Unknown	FL resident	05/05/20
44,242	Palm Beach	12	Male	Unknown		Unknown	FL resident	05/05/20

Coronavirus: line list of cases

Data verified as of May 26, 2020 at 10 AM

Data in this report are provisional and subject to change.

Case	County	Age	Gender	Travel related	Travel detail	Contact with a confirmed case	Jurisdiction	Date case counted
44,243	Palm Beach	54	Female	No		No	FL resident	05/05/20
44,244	Palm Beach	38	Male	No		No	FL resident	05/05/20
44,245	Palm Beach	70	Female	No		No	FL resident	05/05/20
44,246	Palm Beach	53	Male	Yes	FL; NC	No	FL resident	05/05/20
44,247	Palm Beach	42	Male	No		No	FL resident	05/05/20
44,248	Palm Beach	21	Male	No		Yes	FL resident	05/05/20
44,249	Palm Beach	19	Male	No		Yes	FL resident	05/05/20
44,250	Palm Beach	28	Male	No		Yes	FL resident	05/05/20
44,251	Palm Beach	41	Male	No		Yes	FL resident	05/05/20
44,252	Palm Beach	14	Male	Unknown		Unknown	FL resident	05/05/20
44,253	Palm Beach	58	Female	No		Yes	FL resident	05/05/20
44,254	Palm Beach	42	Female	No		Yes	FL resident	05/05/20
44,255	Palm Beach	45	Male	No		Yes	FL resident	05/05/20
44,256	Palm Beach	42	Female	Unknown		Unknown	FL resident	05/05/20
44,257	Palm Beach	37	Male	Unknown			FL resident	05/05/20
44,258	Palm Beach	50	Female	No		No	FL resident	05/05/20
44,259	Palm Beach	47	Male	No		No	FL resident	05/05/20
44,260	Palm Beach	23	Male	No		No	FL resident	05/05/20
44,261	Palm Beach	22	Male	No		No	FL resident	05/05/20
44,262	Palm Beach	28	Male	No		No	FL resident	05/05/20
44,263	Palm Beach	19	Male	No		No	FL resident	05/05/20
44,264	Palm Beach	17	Female	No		Yes	FL resident	05/05/20
44,265	Palm Beach	72	Male	No		Yes	FL resident	05/05/20
44,266	Palm Beach	32	Male	No		No	FL resident	05/05/20
44,267	Palm Beach	2	Female	No		Yes	FL resident	05/05/20
44,268	Palm Beach	52	Male	No		Yes	FL resident	05/05/20
44,269	Palm Beach	48	Male	No		Unknown	FL resident	05/05/20
44,270	Palm Beach	24	Female	No		Yes	FL resident	05/05/20
44,271	Palm Beach	54	Male	No		Yes	FL resident	05/05/20
44,272	Palm Beach	5	Male	No		Yes	FL resident	05/05/20
44,273	Palm Beach	54	Male	No		Yes	FL resident	05/05/20
44,274	Palm Beach	37	Male	No		Yes	FL resident	05/05/20
44,275	Palm Beach	39	Female	No		Yes	FL resident	05/05/20
44,276	Palm Beach	52	Female	No		Yes	FL resident	05/05/20
44,277	Palm Beach	25	Male	No		Unknown	FL resident	05/05/20
44,278	Palm Beach	10	Female	No		No	FL resident	05/05/20
44,279	Palm Beach	22	Female	Unknown		Unknown	FL resident	05/05/20
44,280	Palm Beach	32	Female	No		No	FL resident	05/05/20
44,281	Palm Beach	90	Female	Unknown		Unknown	FL resident	05/05/20
44,282	Palm Beach	37	Male	No		Yes	FL resident	05/05/20
44,283	Palm Beach	60	Male	No		Yes	FL resident	05/05/20
44,284	Palm Beach	30	Female	No		Yes	FL resident	05/05/20
44,285	Palm Beach	86	Male	No		Yes	FL resident	05/05/20
44,286	Palm Beach	18	Female	No		Yes	FL resident	05/05/20
44,287	Palm Beach	29	Male	No		Yes	FL resident	05/05/20
44,288	Palm Beach	57	Female	No		Yes	FL resident	05/05/20
44,289	Palm Beach	85	Male	No		No	FL resident	05/05/20
44,290	Palm Beach	81	Male	No		Unknown	FL resident	05/05/20
44,291	Palm Beach	59	Male	No		No	FL resident	05/05/20
44,292	Palm Beach	35	Male	No		No	FL resident	05/05/20
44,293	Palm Beach	60	Male	No		Yes	FL resident	05/06/20
44,294	Palm Beach	60	Female	No		No	FL resident	05/06/20
44,295	Palm Beach	47	Female	No		Yes	FL resident	05/06/20
44,296	Palm Beach	32	Female	No		Unknown	FL resident	05/06/20
44,297	Palm Beach	24	Female	Yes	MA	Yes	FL resident	05/06/20
44,298	Palm Beach	43	Female	No		No	FL resident	05/06/20
44,299	Palm Beach	51	Male	No		Unknown	FL resident	05/06/20
44,300	Palm Beach	76	Female	No		No	FL resident	05/06/20
44,301	Palm Beach	33	Female	No		No	FL resident	05/06/20
44,302	Palm Beach	87	Male	No		No	FL resident	05/06/20
44,303	Palm Beach	48	Male	No		No	FL resident	05/06/20
44,304	Palm Beach	41	Female	No		Yes	FL resident	05/06/20

Coronavirus: line list of cases

Data verified as of May 26, 2020 at 10 AM

Data in this report are provisional and subject to change.

Case	County	Age	Gender	Travel related	Travel detail	Contact with a confirmed case	Jurisdiction	Date case counted
44,305	Palm Beach	36	Female	No		Unknown	FL resident	05/06/20
44,306	Palm Beach	98	Male	No		Yes	FL resident	05/06/20
44,307	Palm Beach	56	Female	No		Yes	FL resident	05/06/20
44,308	Palm Beach	57	Female	No		Yes	FL resident	05/06/20
44,309	Palm Beach	21	Female	Unknown		Unknown	FL resident	05/06/20
44,310	Palm Beach	30	Female	No		No	FL resident	05/06/20
44,311	Palm Beach	23	Male	No		No	FL resident	05/06/20
44,312	Palm Beach	22	Female	No		No	FL resident	05/06/20
44,313	Palm Beach	37	Male	No		Yes	FL resident	05/06/20
44,314	Palm Beach	47	Male	No		No	FL resident	05/06/20
44,315	Palm Beach	38	Male	No		No	FL resident	05/06/20
44,316	Palm Beach	51	Female	No		Yes	FL resident	05/06/20
44,317	Palm Beach	67	Male	No		Yes	FL resident	05/06/20
44,318	Palm Beach	50	Male	No		No	FL resident	05/06/20
44,319	Palm Beach	79	Male	Unknown			FL resident	05/06/20
44,320	Palm Beach	73	Male	Unknown			FL resident	05/06/20
44,321	Palm Beach	37	Male	No		No	FL resident	05/06/20
44,322	Palm Beach	35	Male	Unknown			FL resident	05/06/20
44,323	Palm Beach	61	Male	No		Yes	FL resident	05/06/20
44,324	Palm Beach	20	Female	No		No	FL resident	05/06/20
44,325	Palm Beach	98	Male	No		Yes	FL resident	05/06/20
44,326	Palm Beach	50	Female	No		No	FL resident	05/06/20
44,327	Palm Beach	54	Male	Yes	LA	No	FL resident	05/06/20
44,328	Palm Beach	32	Male	No		Yes	FL resident	05/06/20
44,329	Palm Beach	59	Male	Yes	FL; IL	Yes	FL resident	05/06/20
44,330	Palm Beach	30	Male	No		Yes	FL resident	05/06/20
44,331	Palm Beach	63	Female	No		Yes	FL resident	05/06/20
44,332	Palm Beach	78	Female	No		Yes	FL resident	05/06/20
44,333	Palm Beach	73	Male	No			FL resident	05/06/20
44,334	Palm Beach	37	Male	No		No	FL resident	05/06/20
44,335	Palm Beach	48	Male	Unknown		Unknown	FL resident	05/06/20
44,336	Palm Beach	67	Male	Unknown			FL resident	05/06/20
44,337	Palm Beach	62	Female	Unknown		Unknown	FL resident	05/06/20
44,338	Palm Beach	49	Male	No		Yes	FL resident	05/06/20
44,339	Palm Beach	64	Male	No		Yes	FL resident	05/06/20
44,340	Palm Beach	50	Male	Unknown		Yes	FL resident	05/06/20
44,341	Palm Beach	50	Male	No		Yes	FL resident	05/06/20
44,342	Palm Beach	28	Female	Unknown		Unknown	FL resident	05/06/20
44,343	Palm Beach	88	Female	No		Unknown	FL resident	05/06/20
44,344	Palm Beach	59	Male	No		Yes	FL resident	05/06/20
44,345	Palm Beach	37	Female	No		No	FL resident	05/06/20
44,346	Palm Beach	87	Female	No		Unknown	FL resident	05/06/20
44,347	Palm Beach	29	Female	No		Yes	FL resident	05/06/20
44,348	Palm Beach	41	Male	No		Yes	FL resident	05/06/20
44,349	Palm Beach	32	Male	No		No	FL resident	05/06/20
44,350	Palm Beach	95	Male	Unknown			FL resident	05/06/20
44,351	Palm Beach	87	Female	No		Yes	FL resident	05/06/20
44,352	Palm Beach	32	Female	No		Yes	FL resident	05/06/20
44,353	Palm Beach	27	Male	No		Yes	FL resident	05/06/20
44,354	Palm Beach	58	Male	No		Unknown	FL resident	05/06/20
44,355	Palm Beach	76	Male	No		Unknown	FL resident	05/06/20
44,356	Palm Beach	55	Female	No		Yes	FL resident	05/06/20
44,357	Palm Beach	75	Male	No		No	FL resident	05/06/20
44,358	Palm Beach	59	Male	No		Yes	FL resident	05/06/20
44,359	Palm Beach	57	Female	Unknown		Unknown	FL resident	05/06/20
44,360	Palm Beach	47	Female	No		Unknown	FL resident	05/06/20
44,361	Palm Beach	54	Male	No		No	FL resident	05/06/20
44,362	Palm Beach	21	Female	Yes	FL; LA	Unknown	FL resident	05/06/20
44,363	Palm Beach	98	Female	No		Yes	FL resident	05/06/20
44,364	Palm Beach	95	Female	No			FL resident	05/06/20
44,365	Palm Beach	87	Male	No			FL resident	05/06/20
44,366	Palm Beach	94	Female	No			FL resident	05/06/20

Coronavirus: line list of cases

Data verified as of May 26, 2020 at 10 AM

Data in this report are provisional and subject to change.

Case	County	Age	Gender	Travel related	Travel detail	Contact with a confirmed case	Jurisdiction	Date case counted
44,367	Palm Beach	65	Male	Unknown		No	FL resident	05/06/20
44,368	Palm Beach	84	Male	No			FL resident	05/06/20
44,369	Palm Beach	49	Female	No		Unknown	FL resident	05/06/20
44,370	Palm Beach	77	Male	Unknown		Unknown	FL resident	05/06/20
44,371	Palm Beach	25	Male	No		No	FL resident	05/06/20
44,372	Palm Beach	41	Male	No		Unknown	FL resident	05/06/20
44,373	Palm Beach	50	Female	No		Yes	FL resident	05/06/20
44,374	Palm Beach	58	Male	No		Unknown	FL resident	05/06/20
44,375	Palm Beach	58	Male	No		Yes	FL resident	05/06/20
44,376	Palm Beach	51	Female	Unknown		Unknown	FL resident	05/06/20
44,377	Palm Beach	36	Female	Unknown			FL resident	05/06/20
44,378	Palm Beach	41	Male	Unknown		Unknown	FL resident	05/07/20
44,379	Palm Beach	22	Female	No		No	FL resident	05/07/20
44,380	Palm Beach	16	Female	No		Yes	FL resident	05/07/20
44,381	Palm Beach	34	Male	Unknown		Unknown	FL resident	05/07/20
44,382	Palm Beach	42	Male	Unknown		Unknown	FL resident	05/07/20
44,383	Palm Beach	72	Male	No		Yes	FL resident	05/07/20
44,384	Palm Beach	45	Female	No		Yes	FL resident	05/07/20
44,385	Palm Beach	52	Female	No		No	FL resident	05/07/20
44,386	Palm Beach	38	Female	Unknown			FL resident	05/07/20
44,387	Palm Beach	26	Female	No		No	FL resident	05/07/20
44,388	Palm Beach	72	Female	No		No	FL resident	05/07/20
44,389	Palm Beach	54	Female	No		Yes	FL resident	05/07/20
44,390	Palm Beach	27	Female	Unknown		Unknown	FL resident	05/07/20
44,391	Palm Beach	78	Female	No		Yes	FL resident	05/07/20
44,392	Palm Beach	80	Male	Unknown		Unknown	FL resident	05/07/20
44,393	Palm Beach	27	Male	No		No	FL resident	05/07/20
44,394	Palm Beach	47	Male	Unknown		Unknown	FL resident	05/07/20
44,395	Palm Beach	27	Male	No		Unknown	FL resident	05/07/20
44,396	Palm Beach	88	Male	No		Unknown	FL resident	05/07/20
44,397	Palm Beach	29	Female	No		Unknown	FL resident	05/07/20
44,398	Palm Beach	31	Male	No		Unknown	FL resident	05/07/20
44,399	Palm Beach	54	Male	Unknown		Unknown	FL resident	05/07/20
44,400	Palm Beach	24	Male	No		Unknown	FL resident	05/07/20
44,401	Palm Beach	52	Male	Yes	NC; NY	No	FL resident	05/07/20
44,402	Palm Beach	31	Female	No		No	FL resident	05/07/20
44,403	Palm Beach	32	Male	Unknown		Unknown	FL resident	05/07/20
44,404	Palm Beach	34	Male	No		No	FL resident	05/07/20
44,405	Palm Beach	20	Female	No		No	FL resident	05/07/20
44,406	Palm Beach	32	Male	Unknown		Unknown	FL resident	05/07/20
44,407	Palm Beach	28	Female	No		Yes	FL resident	05/07/20
44,408	Palm Beach	25	Male	Unknown		Unknown	FL resident	05/07/20
44,409	Palm Beach	34	Female	No		Unknown	FL resident	05/07/20
44,410	Palm Beach	86	Male	No		Yes	FL resident	05/07/20
44,411	Palm Beach	87	Female	No			FL resident	05/07/20
44,412	Palm Beach	33	Female	No		Yes	FL resident	05/08/20
44,413	Palm Beach	70	Female	No		No	FL resident	05/08/20
44,414	Palm Beach	54	Male	No		Unknown	FL resident	05/08/20
44,415	Palm Beach	52	Female	No		No	FL resident	05/08/20
44,416	Palm Beach	23	Male	No		Yes	FL resident	05/08/20
44,417	Palm Beach	24	Male	No		Yes	FL resident	05/08/20
44,418	Palm Beach	80	Male	No		Yes	FL resident	05/08/20
44,419	Palm Beach	49	Male	No		Yes	FL resident	05/08/20
44,420	Palm Beach	75	Male	No			FL resident	05/08/20
44,421	Palm Beach	39	Female	No		No	FL resident	05/08/20
44,422	Palm Beach	94	Female	No		Unknown	FL resident	05/08/20
44,423	Palm Beach	81	Male	No		Unknown	FL resident	05/08/20
44,424	Palm Beach	21	Male	No		Yes	FL resident	05/08/20
44,425	Palm Beach	26	Male	No		Yes	FL resident	05/08/20
44,426	Palm Beach	22	Male	No		Yes	FL resident	05/08/20
44,427	Palm Beach	42	Male	No		Yes	FL resident	05/08/20
44,428	Palm Beach	39	Female	No		Yes	FL resident	05/08/20

Coronavirus: line list of cases

Data verified as of May 26, 2020 at 10 AM

Data in this report are provisional and subject to change.

Case	County	Age	Gender	Travel related	Travel detail	Contact with a confirmed case	Jurisdiction	Date case counted
44,429	Palm Beach	20	Male	Unknown			FL resident	05/08/20
44,430	Palm Beach	64	Female	No		Yes	FL resident	05/08/20
44,431	Palm Beach	46	Male	No		Yes	FL resident	05/08/20
44,432	Palm Beach	34	Female	No		Yes	FL resident	05/08/20
44,433	Palm Beach	28	Female	No		No	FL resident	05/08/20
44,434	Palm Beach	79	Female	No		No	FL resident	05/08/20
44,435	Palm Beach	58	Male	No		Unknown	FL resident	05/08/20
44,436	Palm Beach	28	Male	No		Yes	FL resident	05/08/20
44,437	Palm Beach	23	Female	No			FL resident	05/08/20
44,438	Palm Beach	51	Male	No		Unknown	FL resident	05/08/20
44,439	Palm Beach	58	Male	No		Yes	FL resident	05/08/20
44,440	Palm Beach	37	Male	No		Unknown	FL resident	05/08/20
44,441	Palm Beach	67	Male	No		Yes	FL resident	05/08/20
44,442	Palm Beach	29	Female	No		Yes	FL resident	05/08/20
44,443	Palm Beach	53	Male	No		Unknown	FL resident	05/08/20
44,444	Palm Beach	49	Male	No		Unknown	FL resident	05/08/20
44,445	Palm Beach	63	Female	No		Yes	FL resident	05/08/20
44,446	Palm Beach	30	Male	No		Unknown	FL resident	05/08/20
44,447	Palm Beach	40	Male	No		Yes	FL resident	05/08/20
44,448	Palm Beach	65	Male	No		Unknown	FL resident	05/08/20
44,449	Palm Beach	24	Female	No		No	FL resident	05/08/20
44,450	Palm Beach	34	Male	No		No	FL resident	05/08/20
44,451	Palm Beach	45	Male	No		Yes	FL resident	05/08/20
44,452	Palm Beach	44	Female	No		Yes	FL resident	05/08/20
44,453	Palm Beach	21	Male	Unknown		Unknown	FL resident	05/08/20
44,454	Palm Beach	74	Male	No		Yes	FL resident	05/08/20
44,455	Palm Beach	63	Male	No		Unknown	FL resident	05/08/20
44,456	Palm Beach	0	Female	No		No	FL resident	05/08/20
44,457	Palm Beach	59	Female	No		Yes	FL resident	05/08/20
44,458	Palm Beach	46	Female	No		Yes	FL resident	05/08/20
44,459	Palm Beach	65	Male	No			FL resident	05/08/20
44,460	Palm Beach	35	Female	No		Yes	FL resident	05/08/20
44,461	Palm Beach	57	Male	No			FL resident	05/08/20
44,462	Palm Beach	49	Female	No		Yes	FL resident	05/08/20
44,463	Palm Beach	69	Male	No			FL resident	05/08/20
44,464	Palm Beach	63	Male	No			FL resident	05/08/20
44,465	Palm Beach	44	Male	No			FL resident	05/08/20
44,466	Palm Beach	60	Male	No			FL resident	05/08/20
44,467	Palm Beach	75	Male	No		Yes	FL resident	05/08/20
44,468	Palm Beach	64	Male	No		Unknown	FL resident	05/08/20
44,469	Palm Beach	80	Male	No			FL resident	05/08/20
44,470	Palm Beach	71	Male	No			FL resident	05/08/20
44,471	Palm Beach	55	Male	No			FL resident	05/08/20
44,472	Palm Beach	29	Female	No		Yes	FL resident	05/08/20
44,473	Palm Beach	29	Male	No			FL resident	05/08/20
44,474	Palm Beach	37	Male	No			FL resident	05/08/20
44,475	Palm Beach	31	Male	No			FL resident	05/08/20
44,476	Palm Beach	42	Male	No			FL resident	05/08/20
44,477	Palm Beach	64	Male	No		Unknown	FL resident	05/08/20
44,478	Palm Beach	40	Female	No		Yes	FL resident	05/08/20
44,479	Palm Beach	71	Male	No		Yes	FL resident	05/08/20
44,480	Palm Beach	63	Male	No			FL resident	05/08/20
44,481	Palm Beach	32	Female	No		Yes	FL resident	05/08/20
44,482	Palm Beach	40	Female	No		Yes	FL resident	05/08/20
44,483	Palm Beach	75	Male	No			FL resident	05/08/20
44,484	Palm Beach	47	Male	No		Unknown	FL resident	05/08/20
44,485	Palm Beach	58	Female	No		Yes	FL resident	05/08/20
44,486	Palm Beach	55	Male	No			FL resident	05/08/20
44,487	Palm Beach	67	Male	No			FL resident	05/08/20
44,488	Palm Beach	45	Female	No		Yes	FL resident	05/08/20
44,489	Palm Beach	35	Female	No		Yes	FL resident	05/08/20
44,490	Palm Beach	99	Female	No		Unknown	FL resident	05/08/20

Coronavirus: line list of cases

Data verified as of May 26, 2020 at 10 AM

Data in this report are provisional and subject to change.

Case	County	Age	Gender	Travel related	Travel detail	Contact with a confirmed case	Jurisdiction	Date case counted
44,491	Palm Beach	48	Female	No		Yes	FL resident	05/08/20
44,492	Palm Beach	27	Female	No		Unknown	FL resident	05/08/20
44,493	Palm Beach	79	Male	No		Unknown	FL resident	05/08/20
44,494	Palm Beach	53	Female	No		Unknown	FL resident	05/08/20
44,495	Palm Beach	46	Male	No		Unknown	FL resident	05/08/20
44,496	Palm Beach	29	Female	No		No	FL resident	05/08/20
44,497	Palm Beach	43	Female	No		Unknown	FL resident	05/08/20
44,498	Palm Beach	28	Female	No		Yes	FL resident	05/08/20
44,499	Palm Beach	34	Female	Unknown			FL resident	05/08/20
44,500	Palm Beach	58	Male	No		No	FL resident	05/08/20
44,501	Palm Beach	23	Female	No		Yes	FL resident	05/08/20
44,502	Palm Beach	30	Male	No		No	FL resident	05/08/20
44,503	Palm Beach	30	Male	No		No	FL resident	05/08/20
44,504	Palm Beach	50	Female	No		Yes	FL resident	05/08/20
44,505	Palm Beach	33	Female	No		Yes	FL resident	05/08/20
44,506	Palm Beach	20	Female	Yes	FL; IL; JAPAN; NC; SINGAPORE	No	FL resident	05/08/20
44,507	Palm Beach	20	Female	No		No	FL resident	05/08/20
44,508	Palm Beach	69	Female	No		No	FL resident	05/08/20
44,509	Palm Beach	27	Male	No		Unknown	FL resident	05/08/20
44,510	Palm Beach	16	Female	No		Yes	FL resident	05/08/20
44,511	Palm Beach	20	Male	No		Yes	FL resident	05/08/20
44,512	Palm Beach	22	Male	No		Yes	FL resident	05/08/20
44,513	Palm Beach	18	Male	No		Yes	FL resident	05/08/20
44,514	Palm Beach	28	Female	No		Yes	FL resident	05/08/20
44,515	Palm Beach	34	Female	No		Unknown	FL resident	05/08/20
44,516	Palm Beach	42	Male	No		No	FL resident	05/08/20
44,517	Palm Beach	30	Female	No		No	FL resident	05/08/20
44,518	Palm Beach	50	Male	No		Yes	FL resident	05/08/20
44,519	Palm Beach	34	Female	No		No	FL resident	05/08/20
44,520	Palm Beach	46	Female	No		Yes	FL resident	05/08/20
44,521	Palm Beach	34	Female	No		No	FL resident	05/08/20
44,522	Palm Beach	29	Female	No		No	FL resident	05/08/20
44,523	Palm Beach	42	Male	No		No	FL resident	05/08/20
44,524	Palm Beach	23	Male	No		No	FL resident	05/08/20
44,525	Palm Beach	50	Male	No		Yes	FL resident	05/08/20
44,526	Palm Beach	30	Male	Unknown		Unknown	FL resident	05/08/20
44,527	Palm Beach	45	Female	No		Yes	FL resident	05/08/20
44,528	Palm Beach	11	Female	No		Unknown	FL resident	05/08/20
44,529	Palm Beach	41	Female	Unknown		Unknown	FL resident	05/08/20
44,530	Palm Beach	47	Female	No		No	FL resident	05/08/20
44,531	Palm Beach	34	Male	Unknown		Unknown	FL resident	05/08/20
44,532	Palm Beach	35	Female	No		No	FL resident	05/08/20
44,533	Palm Beach	21	Male	Unknown		Unknown	FL resident	05/08/20
44,534	Palm Beach	42	Male	No		No	FL resident	05/08/20
44,535	Palm Beach	33	Male	No		No	FL resident	05/08/20
44,536	Palm Beach	36	Male	No		Yes	FL resident	05/08/20
44,537	Palm Beach	49	Female	No		No	FL resident	05/08/20
44,538	Palm Beach	3	Male	No		No	FL resident	05/08/20
44,539	Palm Beach	19	Female	Unknown		Unknown	FL resident	05/08/20
44,540	Palm Beach	40	Male	Unknown		Unknown	FL resident	05/08/20
44,541	Palm Beach	21	Female	No		Yes	FL resident	05/08/20
44,542	Palm Beach	38	Female	No		Yes	FL resident	05/08/20
44,543	Palm Beach	36	Female	No		Yes	FL resident	05/08/20
44,544	Palm Beach	47	Male	Unknown		Yes	FL resident	05/08/20
44,545	Palm Beach	48	Female	Unknown		Unknown	FL resident	05/08/20
44,546	Palm Beach	45	Male	No		No	FL resident	05/08/20
44,547	Palm Beach	35	Male	No		No	FL resident	05/08/20
44,548	Palm Beach	29	Female	No		Yes	FL resident	05/08/20
44,549	Palm Beach	32	Male	Unknown		No	FL resident	05/08/20
44,550	Palm Beach	50	Male	Unknown		Unknown	FL resident	05/08/20
44,551	Palm Beach	33	Female	Unknown		Unknown	FL resident	05/08/20
44,552	Palm Beach	5	Female	Unknown		Unknown	FL resident	05/08/20

Coronavirus: line list of cases

Data verified as of May 26, 2020 at 10 AM

Data in this report are provisional and subject to change.

Case	County	Age	Gender	Travel related	Travel detail	Contact with a confirmed case	Jurisdiction	Date case counted
44,553	Palm Beach	24	Male	No		Yes	FL resident	05/08/20
44,554	Palm Beach	44	Male	Unknown		Unknown	FL resident	05/08/20
44,555	Palm Beach	49	Male	Unknown		Unknown	FL resident	05/08/20
44,556	Palm Beach	22	Female	No		Yes	FL resident	05/08/20
44,557	Palm Beach	29	Male	No		Yes	FL resident	05/08/20
44,558	Palm Beach	37	Male	No		Yes	FL resident	05/08/20
44,559	Palm Beach	37	Male	No		Yes	FL resident	05/08/20
44,560	Palm Beach	27	Male	No		Yes	FL resident	05/08/20
44,561	Palm Beach	38	Male	No		No	FL resident	05/08/20
44,562	Palm Beach	75	Male	No		Yes	FL resident	05/08/20
44,563	Palm Beach	42	Male	No		No	FL resident	05/08/20
44,564	Palm Beach	62	Female	No		Yes	FL resident	05/08/20
44,565	Palm Beach	40	Female	No		Yes	FL resident	05/08/20
44,566	Palm Beach	54	Female	No		Yes	FL resident	05/08/20
44,567	Palm Beach	24	Male	No		Yes	FL resident	05/08/20
44,568	Palm Beach	32	Male	No		No	FL resident	05/08/20
44,569	Palm Beach	26	Female	No		Yes	FL resident	05/08/20
44,570	Palm Beach	46	Male	No		Yes	FL resident	05/08/20
44,571	Palm Beach	33	Female	No		Yes	FL resident	05/08/20
44,572	Palm Beach	37	Male	No		Yes	FL resident	05/08/20
44,573	Palm Beach	39	Male	No		Yes	FL resident	05/08/20
44,574	Palm Beach	30	Male	No		Yes	FL resident	05/08/20
44,575	Palm Beach	23	Female	No		Yes	FL resident	05/08/20
44,576	Palm Beach	59	Female	No		Yes	FL resident	05/08/20
44,577	Palm Beach	66	Male	No		Yes	FL resident	05/08/20
44,578	Palm Beach	53	Male	No		No	FL resident	05/08/20
44,579	Palm Beach	38	Male	No		Unknown	FL resident	05/08/20
44,580	Palm Beach	53	Male	No		Unknown	FL resident	05/08/20
44,581	Palm Beach	38	Male	No		Unknown	FL resident	05/08/20
44,582	Palm Beach	46	Male	No		Unknown	FL resident	05/08/20
44,583	Palm Beach	60	Male	No		No	FL resident	05/09/20
44,584	Palm Beach	57	Female	No		Yes	FL resident	05/09/20
44,585	Palm Beach	60	Male	No		Yes	FL resident	05/09/20
44,586	Palm Beach	47	Female	No		Yes	FL resident	05/09/20
44,587	Palm Beach	51	Female	Unknown		Yes	FL resident	05/09/20
44,588	Palm Beach	33	Male	No		No	FL resident	05/09/20
44,589	Palm Beach	19	Female	No		Yes	FL resident	05/09/20
44,590	Palm Beach	79	Male	Unknown		No	FL resident	05/09/20
44,591	Palm Beach	26	Male	Unknown		Unknown	FL resident	05/09/20
44,592	Palm Beach	55	Female	No		Yes	FL resident	05/09/20
44,593	Palm Beach	58	Male	No		Unknown	FL resident	05/09/20
44,594	Palm Beach	61	Male	Unknown			FL resident	05/09/20
44,595	Palm Beach	60	Female	Unknown		Unknown	FL resident	05/09/20
44,596	Palm Beach	82	Female	Unknown		Unknown	FL resident	05/09/20
44,597	Palm Beach	95	Female	No		Yes	FL resident	05/09/20
44,598	Palm Beach	39	Female	No		Yes	FL resident	05/09/20
44,599	Palm Beach	18	Female	No		Yes	FL resident	05/09/20
44,600	Palm Beach	66	Female	Yes	FL; LA	Yes	FL resident	05/09/20
44,601	Palm Beach	36	Male	No		Yes	FL resident	05/09/20
44,602	Palm Beach	60	Female	No		No	FL resident	05/09/20
44,603	Palm Beach	73	Female	No		No	FL resident	05/09/20
44,604	Palm Beach	77	Male	No		Unknown	FL resident	05/09/20
44,605	Palm Beach	43	Female	No		No	FL resident	05/09/20
44,606	Palm Beach	71	Female	No		No	FL resident	05/09/20
44,607	Palm Beach	74	Male	No		No	FL resident	05/09/20
44,608	Palm Beach	71	Male	No		No	FL resident	05/09/20
44,609	Palm Beach	89	Male	No		No	FL resident	05/09/20
44,610	Palm Beach	37	Female	No		Unknown	FL resident	05/09/20
44,611	Palm Beach	57	Male	No		Unknown	FL resident	05/09/20
44,612	Palm Beach	70	Female	Unknown			FL resident	05/09/20
44,613	Palm Beach	55	Female	Unknown		Unknown	FL resident	05/09/20
44,614	Palm Beach	41	Female	No		No	FL resident	05/09/20

Coronavirus: line list of cases

Data verified as of May 26, 2020 at 10 AM

Data in this report are provisional and subject to change.

Case	County	Age	Gender	Travel related	Travel detail	Contact with a confirmed case	Jurisdiction	Date case counted
44,615	Palm Beach	8	Male	Unknown		Unknown	FL resident	05/09/20
44,616	Palm Beach	64	Female	Unknown		Unknown	FL resident	05/09/20
44,617	Palm Beach	67	Male	No			FL resident	05/09/20
44,618	Palm Beach	40	Male	No			FL resident	05/09/20
44,619	Palm Beach	72	Male	No			FL resident	05/09/20
44,620	Palm Beach	83	Male	No		Unknown	FL resident	05/09/20
44,621	Palm Beach	31	Female	Unknown		Unknown	FL resident	05/09/20
44,622	Palm Beach	73	Female	No		No	FL resident	05/09/20
44,623	Palm Beach	58	Female	No		Yes	FL resident	05/09/20
44,624	Palm Beach	59	Male	No		No	FL resident	05/09/20
44,625	Palm Beach	68	Female	No		No	FL resident	05/09/20
44,626	Palm Beach	33	Female	Unknown		Unknown	FL resident	05/09/20
44,627	Palm Beach	84	Male	No		Unknown	FL resident	05/09/20
44,628	Palm Beach	38	Male	Unknown		Yes	FL resident	05/09/20
44,629	Palm Beach	20	Male	Unknown			FL resident	05/09/20
44,630	Palm Beach	69	Female	Unknown			FL resident	05/09/20
44,631	Palm Beach	77	Female	No		Unknown	FL resident	05/09/20
44,632	Palm Beach	61	Male	No		No	FL resident	05/09/20
44,633	Palm Beach	47	Male	No		No	FL resident	05/09/20
44,634	Palm Beach	79	Female	No		Unknown	FL resident	05/09/20
44,635	Palm Beach	48	Female	Unknown		Unknown	FL resident	05/09/20
44,636	Palm Beach	47	Male	No		No	FL resident	05/09/20
44,637	Palm Beach	55	Female	No		No	FL resident	05/09/20
44,638	Palm Beach	40	Female	Unknown			FL resident	05/09/20
44,639	Palm Beach	18	Female	No		Yes	FL resident	05/09/20
44,640	Palm Beach	50	Female	No		Yes	FL resident	05/09/20
44,641	Palm Beach	70	Male	Unknown		Unknown	FL resident	05/09/20
44,642	Palm Beach	33	Female	No		Yes	FL resident	05/09/20
44,643	Palm Beach	62	Male	No		Yes	FL resident	05/09/20
44,644	Palm Beach	39	Female	No		Yes	FL resident	05/09/20
44,645	Palm Beach	18	Male	No		Yes	FL resident	05/09/20
44,646	Palm Beach	65	Male	No		No	FL resident	05/09/20
44,647	Palm Beach	38	Male	No		No	FL resident	05/09/20
44,648	Palm Beach	27	Male	No		No	FL resident	05/09/20
44,649	Palm Beach	28	Female	No		Yes	FL resident	05/09/20
44,650	Palm Beach	58	Male	No		Unknown	FL resident	05/09/20
44,651	Palm Beach	58	Male	Unknown		Unknown	FL resident	05/09/20
44,652	Palm Beach	56	Male	Unknown		Unknown	FL resident	05/09/20
44,653	Palm Beach	34	Male	No		Yes	FL resident	05/09/20
44,654	Palm Beach	37	Male	No		Yes	FL resident	05/09/20
44,655	Palm Beach	32	Female	No		No	FL resident	05/09/20
44,656	Palm Beach	79	Female	Unknown		Unknown	FL resident	05/09/20
44,657	Palm Beach	50	Male	No		Unknown	FL resident	05/09/20
44,658	Palm Beach	36	Female	No		Yes	FL resident	05/09/20
44,659	Palm Beach	83	Female	No		Yes	FL resident	05/09/20
44,660	Palm Beach	74	Female	Unknown		Unknown	FL resident	05/10/20
44,661	Palm Beach	52	Female	No		Unknown	FL resident	05/10/20
44,662	Palm Beach	50	Male	No		No	FL resident	05/10/20
44,663	Palm Beach	26	Female	No		No	FL resident	05/10/20
44,664	Palm Beach	86	Male	No		Unknown	FL resident	05/10/20
44,665	Palm Beach	82	Male	No		Yes	FL resident	05/10/20
44,666	Palm Beach	56	Male	No		Yes	FL resident	05/10/20
44,667	Palm Beach	81	Female	No		No	FL resident	05/10/20
44,668	Palm Beach	63	Female	No		No	FL resident	05/10/20
44,669	Palm Beach	32	Female	No		No	FL resident	05/10/20
44,670	Palm Beach	21	Female	No			FL resident	05/10/20
44,671	Palm Beach	47	Male	Unknown		Unknown	FL resident	05/10/20
44,672	Palm Beach	29	Female	No		Yes	FL resident	05/10/20
44,673	Palm Beach	31	Female	No		Yes	FL resident	05/10/20
44,674	Palm Beach	47	Male	No			FL resident	05/10/20
44,675	Palm Beach	32	Male	Unknown		Unknown	FL resident	05/10/20
44,676	Palm Beach	67	Male	No			FL resident	05/10/20

Coronavirus: line list of cases

Data verified as of May 26, 2020 at 10 AM

Data in this report are provisional and subject to change.

Case	County	Age	Gender	Travel related	Travel detail	Contact with a confirmed case	Jurisdiction	Date case counted
44,677	Palm Beach	86	Female	No		Yes	FL resident	05/10/20
44,678	Palm Beach	87	Female	No		Yes	FL resident	05/10/20
44,679	Palm Beach	28	Male	No		Yes	FL resident	05/10/20
44,680	Palm Beach	38	Male	No		Yes	FL resident	05/10/20
44,681	Palm Beach	66	Male	No		No	FL resident	05/10/20
44,682	Palm Beach	89	Female	No		Unknown	FL resident	05/11/20
44,683	Palm Beach	41	Male	No		No	FL resident	05/11/20
44,684	Palm Beach	68	Male	Unknown			FL resident	05/11/20
44,685	Palm Beach	66	Male	Unknown			FL resident	05/11/20
44,686	Palm Beach	94	Female	No		Yes	FL resident	05/11/20
44,687	Palm Beach	30	Female	No		No	FL resident	05/11/20
44,688	Palm Beach	29	Female	No		Yes	FL resident	05/11/20
44,689	Palm Beach	26	Female	No		Yes	FL resident	05/11/20
44,690	Palm Beach	40	Male	No		Yes	FL resident	05/11/20
44,691	Palm Beach	47	Male	No		Yes	FL resident	05/11/20
44,692	Palm Beach	76	Female	Unknown			FL resident	05/11/20
44,693	Palm Beach	56	Male	Unknown			FL resident	05/11/20
44,694	Palm Beach	57	Female	No		Yes	FL resident	05/11/20
44,695	Palm Beach	27	Female	No		Yes	FL resident	05/11/20
44,696	Palm Beach	22	Female	No		Yes	FL resident	05/11/20
44,697	Palm Beach	54	Female	No		Yes	FL resident	05/11/20
44,698	Palm Beach	47	Female	No		No	FL resident	05/11/20
44,699	Palm Beach	63	Male	No		Yes	FL resident	05/11/20
44,700	Palm Beach	96	Female	No		No	FL resident	05/11/20
44,701	Palm Beach	29	Female	No		Unknown	FL resident	05/11/20
44,702	Palm Beach	71	Male	No		Yes	FL resident	05/11/20
44,703	Palm Beach	84	Male	No		Yes	FL resident	05/11/20
44,704	Palm Beach	27	Male	Yes	TX	No	FL resident	05/11/20
44,705	Palm Beach	49	Male	Unknown			FL resident	05/11/20
44,706	Palm Beach	88	Female	No		Unknown	FL resident	05/11/20
44,707	Palm Beach	46	Male	No		No	FL resident	05/11/20
44,708	Palm Beach	67	Female	No		Unknown	FL resident	05/11/20
44,709	Palm Beach	66	Female	No		No	FL resident	05/11/20
44,710	Palm Beach	77	Male	No		No	FL resident	05/11/20
44,711	Palm Beach	74	Male	No		Unknown	FL resident	05/11/20
44,712	Palm Beach	58	Male	No		Unknown	FL resident	05/11/20
44,713	Palm Beach	88	Female	No		Unknown	FL resident	05/11/20
44,714	Palm Beach	53	Female	No		No	FL resident	05/11/20
44,715	Palm Beach	27	Female	No		Yes	FL resident	05/11/20
44,716	Palm Beach	87	Male	No		Yes	FL resident	05/11/20
44,717	Palm Beach	72	Male	No		Unknown	FL resident	05/11/20
44,718	Palm Beach	27	Male	No		Yes	FL resident	05/11/20
44,719	Palm Beach	33	Male	No		Unknown	FL resident	05/11/20
44,720	Palm Beach	40	Female	No		Yes	FL resident	05/11/20
44,721	Palm Beach	25	Female	No		No	FL resident	05/11/20
44,722	Palm Beach	52	Female	No		Yes	FL resident	05/11/20
44,723	Palm Beach	50	Male	No		Yes	FL resident	05/11/20
44,724	Palm Beach	28	Female	No		Yes	FL resident	05/11/20
44,725	Palm Beach	21	Female	No		Yes	FL resident	05/11/20
44,726	Palm Beach	66	Female	No		No	FL resident	05/11/20
44,727	Palm Beach	67	Female	Unknown			FL resident	05/11/20
44,728	Palm Beach		Male	Unknown			FL resident	05/11/20
44,729	Palm Beach	37	Male	No			FL resident	05/11/20
44,730	Palm Beach	21	Male	No		No	FL resident	05/11/20
44,731	Palm Beach	74	Male	No		Unknown	FL resident	05/11/20
44,732	Palm Beach	42	Male	No		No	FL resident	05/11/20
44,733	Palm Beach	49	Male	No		No	FL resident	05/11/20
44,734	Palm Beach	53	Male	Unknown		Unknown	FL resident	05/11/20
44,735	Palm Beach	70	Female	No		Unknown	FL resident	05/11/20
44,736	Palm Beach	38	Male	No		Yes	FL resident	05/11/20
44,737	Palm Beach	76	Female	No		No	FL resident	05/11/20
44,738	Palm Beach	11	Female	No		Yes	FL resident	05/11/20

Coronavirus: line list of cases

Data verified as of May 26, 2020 at 10 AM

Data in this report are provisional and subject to change.

Case	County	Age	Gender	Travel related	Travel detail	Contact with a confirmed case	Jurisdiction	Date case counted
44,739	Palm Beach	15	Female	No		Yes	FL resident	05/11/20
44,740	Palm Beach	82	Female	Unknown		Yes	FL resident	05/11/20
44,741	Palm Beach	46	Male	Unknown			FL resident	05/11/20
44,742	Palm Beach	70	Male	No		Yes	FL resident	05/11/20
44,743	Palm Beach	73	Male	No		No	FL resident	05/11/20
44,744	Palm Beach	62	Male	No		Unknown	FL resident	05/11/20
44,745	Palm Beach	36	Male	No		Yes	FL resident	05/11/20
44,746	Palm Beach	28	Male	No		Yes	FL resident	05/11/20
44,747	Palm Beach	12	Male	No		Yes	FL resident	05/11/20
44,748	Palm Beach	42	Female	No		Yes	FL resident	05/11/20
44,749	Palm Beach	21	Male	Unknown			FL resident	05/11/20
44,750	Palm Beach	50	Male	No		No	FL resident	05/11/20
44,751	Palm Beach	30	Female	Unknown		No	FL resident	05/11/20
44,752	Palm Beach	23	Female	No		No	FL resident	05/11/20
44,753	Palm Beach	19	Female	Unknown			FL resident	05/11/20
44,754	Palm Beach	62	Male	No		No	FL resident	05/11/20
44,755	Palm Beach	43	Male	No		No	FL resident	05/11/20
44,756	Palm Beach	59	Female	Unknown			FL resident	05/11/20
44,757	Palm Beach	32	Female	No		No	FL resident	05/11/20
44,758	Palm Beach	45	Female	No		Yes	FL resident	05/11/20
44,759	Palm Beach	29	Male	No		Yes	FL resident	05/11/20
44,760	Palm Beach	41	Female	No		Yes	FL resident	05/11/20
44,761	Palm Beach	48	Female	No		Yes	FL resident	05/11/20
44,762	Palm Beach	14	Male	No		Yes	FL resident	05/11/20
44,763	Palm Beach	16	Male	No		Yes	FL resident	05/11/20
44,764	Palm Beach	52	Female	No		Yes	FL resident	05/11/20
44,765	Palm Beach	27	Male	Unknown			FL resident	05/11/20
44,766	Palm Beach	42	Female	Unknown			FL resident	05/11/20
44,767	Palm Beach	51	Female	No		No	FL resident	05/11/20
44,768	Palm Beach	47	Female	No		Yes	FL resident	05/11/20
44,769	Palm Beach	50	Male	No		Yes	FL resident	05/11/20
44,770	Palm Beach	32	Female	No		Yes	FL resident	05/11/20
44,771	Palm Beach	73	Female	No		No	FL resident	05/11/20
44,772	Palm Beach	9	Male	No		Yes	FL resident	05/11/20
44,773	Palm Beach	53	Male	No		No	FL resident	05/11/20
44,774	Palm Beach	28	Male	No		No	FL resident	05/11/20
44,775	Palm Beach	15	Female	No			FL resident	05/11/20
44,776	Palm Beach	20	Male	No			FL resident	05/11/20
44,777	Palm Beach	27	Male	No		No	FL resident	05/11/20
44,778	Palm Beach	70	Female	No		No	FL resident	05/11/20
44,779	Palm Beach	44	Female	Unknown			FL resident	05/11/20
44,780	Palm Beach	6	Male	No		Yes	FL resident	05/11/20
44,781	Palm Beach	33	Female	No		Yes	FL resident	05/11/20
44,782	Palm Beach	64	Female	No		Yes	FL resident	05/11/20
44,783	Palm Beach	31	Male	No		Yes	FL resident	05/11/20
44,784	Palm Beach	67	Female	No		Unknown	FL resident	05/11/20
44,785	Palm Beach	94	Female	No		Unknown	FL resident	05/11/20
44,786	Palm Beach	82	Male	No		Unknown	FL resident	05/11/20
44,787	Palm Beach	87	Female	No		Yes	FL resident	05/11/20
44,788	Palm Beach	38	Female	No		Unknown	FL resident	05/11/20
44,789	Palm Beach	52	Female	No		No	FL resident	05/11/20
44,790	Palm Beach	20	Female	No		Yes	FL resident	05/11/20
44,791	Palm Beach	30	Male	No		Yes	FL resident	05/11/20
44,792	Palm Beach	24	Female	No		Yes	FL resident	05/11/20
44,793	Palm Beach	25	Male	No		Yes	FL resident	05/11/20
44,794	Palm Beach	46	Female	No		No	FL resident	05/11/20
44,795	Palm Beach	58	Male	Unknown			FL resident	05/11/20
44,796	Palm Beach	48	Female	No		Yes	FL resident	05/11/20
44,797	Palm Beach	70	Female	Unknown		Unknown	FL resident	05/11/20
44,798	Palm Beach	32	Male	Unknown		No	FL resident	05/11/20
44,799	Palm Beach	73	Female	No		No	FL resident	05/11/20
44,800	Palm Beach	26	Male	No		No	FL resident	05/11/20

Coronavirus: line list of cases

Data verified as of May 26, 2020 at 10 AM

Data in this report are provisional and subject to change.

Case	County	Age	Gender	Travel related	Travel detail	Contact with a confirmed case	Jurisdiction	Date case counted
44,801	Palm Beach	70	Male	No		Yes	FL resident	05/11/20
44,802	Palm Beach	101	Female	Unknown			FL resident	05/11/20
44,803	Palm Beach	47	Male	No		Yes	FL resident	05/11/20
44,804	Palm Beach	28	Female	No		Yes	FL resident	05/11/20
44,805	Palm Beach	54	Female	No		No	FL resident	05/11/20
44,806	Palm Beach	53	Male	No		Yes	FL resident	05/12/20
44,807	Palm Beach	15	Female	No		Yes	FL resident	05/12/20
44,808	Palm Beach	24	Female	Unknown			FL resident	05/12/20
44,809	Palm Beach	42	Male	No		No	FL resident	05/12/20
44,810	Palm Beach	50	Male	No		Yes	FL resident	05/12/20
44,811	Palm Beach	32	Female	No		Yes	FL resident	05/12/20
44,812	Palm Beach	70	Female	No		Unknown	FL resident	05/12/20
44,813	Palm Beach	32	Male	Unknown		Unknown	FL resident	05/12/20
44,814	Palm Beach	59	Male	No		Yes	FL resident	05/12/20
44,815	Palm Beach	79	Male	No		Yes	FL resident	05/12/20
44,816	Palm Beach	46	Female	No		Yes	FL resident	05/12/20
44,817	Palm Beach	30	Male	No		Yes	FL resident	05/12/20
44,818	Palm Beach	32	Male	No			FL resident	05/12/20
44,819	Palm Beach	38	Female	No		Yes	FL resident	05/12/20
44,820	Palm Beach	7	Female	No		Yes	FL resident	05/12/20
44,821	Palm Beach	42	Male	Unknown		Yes	FL resident	05/12/20
44,822	Palm Beach	80	Female	No		Yes	FL resident	05/12/20
44,823	Palm Beach	28	Male	No		Yes	FL resident	05/12/20
44,824	Palm Beach	28	Female	No		Yes	FL resident	05/12/20
44,825	Palm Beach	29	Female	No		Yes	FL resident	05/12/20
44,826	Palm Beach	88	Male	No		No	FL resident	05/12/20
44,827	Palm Beach	54	Female	No		Yes	FL resident	05/12/20
44,828	Palm Beach	61	Male	No		Yes	FL resident	05/12/20
44,829	Palm Beach	24	Male	No		Yes	FL resident	05/12/20
44,830	Palm Beach	92	Female	Unknown		Unknown	FL resident	05/12/20
44,831	Palm Beach	48	Female	No		Yes	FL resident	05/12/20
44,832	Palm Beach	62	Male	No		Yes	FL resident	05/12/20
44,833	Palm Beach	43	Female	No		Yes	FL resident	05/12/20
44,834	Palm Beach	34	Male	No		Yes	FL resident	05/12/20
44,835	Palm Beach	61	Female	Unknown		Unknown	FL resident	05/12/20
44,836	Palm Beach	21	Female	No		No	FL resident	05/12/20
44,837	Palm Beach	73	Male	No		No	FL resident	05/12/20
44,838	Palm Beach	32	Male	No		Yes	FL resident	05/12/20
44,839	Palm Beach	40	Female	No		Yes	FL resident	05/12/20
44,840	Palm Beach	61	Female	No		No	FL resident	05/12/20
44,841	Palm Beach	49	Male	No		No	FL resident	05/12/20
44,842	Palm Beach	11	Female	No		Yes	FL resident	05/12/20
44,843	Palm Beach	24	Male	No		Unknown	FL resident	05/12/20
44,844	Palm Beach	16	Female	No		Yes	FL resident	05/12/20
44,845	Palm Beach	9	Male	No		Yes	FL resident	05/12/20
44,846	Palm Beach	23	Female	No		Yes	FL resident	05/12/20
44,847	Palm Beach	30	Male	No		No	FL resident	05/12/20
44,848	Palm Beach	90	Female	Unknown		Yes	FL resident	05/12/20
44,849	Palm Beach	37	Female	No		No	FL resident	05/12/20
44,850	Palm Beach	41	Male	No		No	FL resident	05/12/20
44,851	Palm Beach	80	Male	Unknown		Yes	FL resident	05/12/20
44,852	Palm Beach	24	Female	Unknown		Yes	FL resident	05/12/20
44,853	Palm Beach	28	Male	No		Yes	FL resident	05/12/20
44,854	Palm Beach	66	Male	No		No	FL resident	05/12/20
44,855	Palm Beach	25	Female	No		Yes	FL resident	05/12/20
44,856	Palm Beach	50	Male	No		Unknown	FL resident	05/12/20
44,857	Palm Beach	30	Male	No		No	FL resident	05/12/20
44,858	Palm Beach	80	Male	No		No	FL resident	05/12/20
44,859	Palm Beach	21	Male	No		Unknown	FL resident	05/12/20
44,860	Palm Beach	22	Male	No		Yes	FL resident	05/12/20
44,861	Palm Beach	17	Female	No		Yes	FL resident	05/12/20
44,862	Palm Beach	39	Female	No		No	FL resident	05/12/20

Coronavirus: line list of cases

Data verified as of May 26, 2020 at 10 AM

Data in this report are provisional and subject to change.

Case	County	Age	Gender	Travel related	Travel detail	Contact with a confirmed case	Jurisdiction	Date case counted
44,863	Palm Beach	46	Female	No		No	FL resident	05/12/20
44,864	Palm Beach	32	Female	No			FL resident	05/12/20
44,865	Palm Beach	43	Female	No		Yes	FL resident	05/12/20
44,866	Palm Beach	40	Female	Unknown		Unknown	FL resident	05/12/20
44,867	Palm Beach	21	Female	No		No	FL resident	05/12/20
44,868	Palm Beach	44	Female	No		No	FL resident	05/12/20
44,869	Palm Beach	35	Male	No		Yes	FL resident	05/12/20
44,870	Palm Beach	32	Male	No		Yes	FL resident	05/12/20
44,871	Palm Beach	24	Male	No		Yes	FL resident	05/12/20
44,872	Palm Beach	30	Female	No		Yes	FL resident	05/12/20
44,873	Palm Beach	77	Male	No		No	FL resident	05/12/20
44,874	Palm Beach	41	Female	No		No	FL resident	05/12/20
44,875	Palm Beach	31	Female	No		Yes	FL resident	05/12/20
44,876	Palm Beach	82	Female	Unknown		Unknown	FL resident	05/12/20
44,877	Palm Beach	57	Male	No		No	FL resident	05/12/20
44,878	Palm Beach	51	Female	No		Yes	FL resident	05/12/20
44,879	Palm Beach	78	Male	No		No	FL resident	05/12/20
44,880	Palm Beach	23	Female	No		Yes	FL resident	05/12/20
44,881	Palm Beach	36	Female	No		Unknown	FL resident	05/12/20
44,882	Palm Beach	71	Female	No		No	FL resident	05/12/20
44,883	Palm Beach	51	Female	No		No	FL resident	05/12/20
44,884	Palm Beach	58	Male	No			FL resident	05/12/20
44,885	Palm Beach	56	Female	No		No	FL resident	05/12/20
44,886	Palm Beach	19	Female	No		Yes	FL resident	05/12/20
44,887	Palm Beach	53	Male	No		Unknown	FL resident	05/12/20
44,888	Palm Beach	57	Female	Unknown			FL resident	05/12/20
44,889	Palm Beach	26	Female	Unknown			FL resident	05/12/20
44,890	Palm Beach	25	Female	No		Yes	FL resident	05/12/20
44,891	Palm Beach	58	Unknown	Unknown			FL resident	05/12/20
44,892	Palm Beach	64	Male	No		Unknown	FL resident	05/12/20
44,893	Palm Beach	72	Male	No		No	FL resident	05/12/20
44,894	Palm Beach	49	Female	No		No	FL resident	05/12/20
44,895	Palm Beach	44	Female	No		Yes	FL resident	05/12/20
44,896	Palm Beach	62	Male	No		Yes	FL resident	05/12/20
44,897	Palm Beach	27	Female	Unknown			FL resident	05/12/20
44,898	Palm Beach	25	Female	No		No	FL resident	05/12/20
44,899	Palm Beach	38	Male	No		Yes	FL resident	05/12/20
44,900	Palm Beach	49	Male	No		No	FL resident	05/12/20
44,901	Palm Beach	85	Male	Unknown			FL resident	05/12/20
44,902	Palm Beach	53	Male	No			FL resident	05/12/20
44,903	Palm Beach	60	Female	No		No	FL resident	05/12/20
44,904	Palm Beach	62	Female	Unknown			FL resident	05/12/20
44,905	Palm Beach	4	Male	No		Yes	FL resident	05/12/20
44,906	Palm Beach	72	Male	Unknown			FL resident	05/12/20
44,907	Palm Beach	28	Female	No		No	FL resident	05/12/20
44,908	Palm Beach	81	Female	No		No	FL resident	05/12/20
44,909	Palm Beach	31	Female	No		No	FL resident	05/12/20
44,910	Palm Beach	48	Male	Unknown		Unknown	FL resident	05/12/20
44,911	Palm Beach	18	Female	No		No	FL resident	05/12/20
44,912	Palm Beach	50	Male	No		Yes	FL resident	05/12/20
44,913	Palm Beach	41	Male	Unknown			FL resident	05/12/20
44,914	Palm Beach	8	Female	No		No	FL resident	05/12/20
44,915	Palm Beach	45	Male	No		Unknown	FL resident	05/12/20
44,916	Palm Beach	28	Male	Unknown		Yes	FL resident	05/12/20
44,917	Palm Beach	89	Female	No		Yes	FL resident	05/12/20
44,918	Palm Beach	24	Male	No		Yes	FL resident	05/12/20
44,919	Palm Beach	32	Female	No		Yes	FL resident	05/12/20
44,920	Palm Beach	58	Male	No		Unknown	FL resident	05/12/20
44,921	Palm Beach	72	Female	Unknown		No	FL resident	05/12/20
44,922	Palm Beach	34	Male	Unknown		No	FL resident	05/12/20
44,923	Palm Beach	40	Female	Unknown		No	FL resident	05/12/20
44,924	Palm Beach	27	Female	No		Yes	FL resident	05/12/20

Coronavirus: line list of cases

Data verified as of May 26, 2020 at 10 AM

Data in this report are provisional and subject to change.

Case	County	Age	Gender	Travel related	Travel detail	Contact with a confirmed case	Jurisdiction	Date case counted
44,925	Palm Beach	40	Female	No		Yes	FL resident	05/12/20
44,926	Palm Beach	58	Male	Unknown		Unknown	FL resident	05/12/20
44,927	Palm Beach	45	Male	No		Yes	FL resident	05/12/20
44,928	Palm Beach	52	Female	No		Yes	FL resident	05/12/20
44,929	Palm Beach	14	Male	No		Yes	FL resident	05/12/20
44,930	Palm Beach	65	Male	No		No	FL resident	05/12/20
44,931	Palm Beach	43	Female	Unknown		Unknown	FL resident	05/12/20
44,932	Palm Beach	28	Female	No		No	FL resident	05/12/20
44,933	Palm Beach	70	Female	No		Unknown	FL resident	05/12/20
44,934	Palm Beach	24	Female	No		Yes	FL resident	05/12/20
44,935	Palm Beach	54	Female	No		No	FL resident	05/12/20
44,936	Palm Beach	24	Male	No		No	FL resident	05/12/20
44,937	Palm Beach	20	Female	No		No	FL resident	05/12/20
44,938	Palm Beach	31	Male	No		Yes	FL resident	05/12/20
44,939	Palm Beach	66	Male	No		Unknown	FL resident	05/12/20
44,940	Palm Beach	60	Male	No		Yes	FL resident	05/12/20
44,941	Palm Beach	57	Female	No		Yes	FL resident	05/12/20
44,942	Palm Beach	60	Male	No		Yes	FL resident	05/12/20
44,943	Palm Beach	66	Female	No		Unknown	FL resident	05/12/20
44,944	Palm Beach	88	Male	No		No	FL resident	05/12/20
44,945	Palm Beach	22	Male	Unknown		Unknown	FL resident	05/12/20
44,946	Palm Beach	24	Male	No		Yes	FL resident	05/12/20
44,947	Palm Beach	20	Female	No		No	FL resident	05/12/20
44,948	Palm Beach	81	Female	No		Yes	FL resident	05/13/20
44,949	Palm Beach	59	Male	Unknown		Unknown	FL resident	05/13/20
44,950	Palm Beach	45	Female	No		Yes	FL resident	05/13/20
44,951	Palm Beach	9	Female	No		Yes	FL resident	05/13/20
44,952	Palm Beach	29	Male	No		Yes	FL resident	05/13/20
44,953	Palm Beach	20	Female	No		Yes	FL resident	05/13/20
44,954	Palm Beach	32	Male	No		No	FL resident	05/13/20
44,955	Palm Beach	16	Male	No		No	FL resident	05/13/20
44,956	Palm Beach	61	Female	No		Yes	FL resident	05/13/20
44,957	Palm Beach	41	Male	No		Yes	FL resident	05/13/20
44,958	Palm Beach	48	Male	No		Yes	FL resident	05/13/20
44,959	Palm Beach	33	Female	No		No	FL resident	05/13/20
44,960	Palm Beach	54	Female	No		Yes	FL resident	05/13/20
44,961	Palm Beach	23	Female	No		Yes	FL resident	05/13/20
44,962	Palm Beach	79	Female	No		No	FL resident	05/13/20
44,963	Palm Beach	65	Female	No		No	FL resident	05/13/20
44,964	Palm Beach	32	Male	No		No	FL resident	05/13/20
44,965	Palm Beach	27	Female	No		Yes	FL resident	05/13/20
44,966	Palm Beach	57	Female	No		Yes	FL resident	05/13/20
44,967	Palm Beach	53	Female	No		Yes	FL resident	05/13/20
44,968	Palm Beach	30	Female	No		Yes	FL resident	05/13/20
44,969	Palm Beach	2	Male	No		Yes	FL resident	05/13/20
44,970	Palm Beach	25	Female	No		Yes	FL resident	05/13/20
44,971	Palm Beach	26	Male	No		Yes	FL resident	05/13/20
44,972	Palm Beach	27	Male	No		Yes	FL resident	05/13/20
44,973	Palm Beach	17	Male	No			FL resident	05/13/20
44,974	Palm Beach	29	Male	No			FL resident	05/13/20
44,975	Palm Beach	32	Male	No		No	FL resident	05/13/20
44,976	Palm Beach	31	Female	No		No	FL resident	05/13/20
44,977	Palm Beach	63	Male	No		Yes	FL resident	05/13/20
44,978	Palm Beach	6	Female	No		Yes	FL resident	05/13/20
44,979	Palm Beach	25	Female	No		No	FL resident	05/13/20
44,980	Palm Beach	68	Female	No		Yes	FL resident	05/13/20
44,981	Palm Beach	39	Female	No		Unknown	FL resident	05/13/20
44,982	Palm Beach	49	Female	No		Unknown	FL resident	05/13/20
44,983	Palm Beach	38	Female	No		No	FL resident	05/13/20
44,984	Palm Beach	84	Female	No		Unknown	FL resident	05/13/20
44,985	Palm Beach	19	Female	Unknown		Unknown	FL resident	05/13/20
44,986	Palm Beach	27	Male	No		No	FL resident	05/13/20

Coronavirus: line list of cases

Data verified as of May 26, 2020 at 10 AM

Data in this report are provisional and subject to change.

Case	County	Age	Gender	Travel related	Travel detail	Contact with a confirmed case	Jurisdiction	Date case counted
44,987	Palm Beach	73	Male	Unknown		Unknown	FL resident	05/13/20
44,988	Palm Beach	63	Male	Unknown			FL resident	05/13/20
44,989	Palm Beach	35	Female	No		No	FL resident	05/13/20
44,990	Palm Beach	31	Male	No		Unknown	FL resident	05/13/20
44,991	Palm Beach	15	Male	Unknown			FL resident	05/13/20
44,992	Palm Beach	41	Female	No		Yes	FL resident	05/13/20
44,993	Palm Beach	72	Female	No		Yes	FL resident	05/13/20
44,994	Palm Beach	22	Male	No		Yes	FL resident	05/13/20
44,995	Palm Beach	69	Female	No		Unknown	FL resident	05/13/20
44,996	Palm Beach	93	Female	No		Unknown	FL resident	05/13/20
44,997	Palm Beach	29	Female	No		No	FL resident	05/13/20
44,998	Palm Beach	88	Female	No			FL resident	05/13/20
44,999	Palm Beach	71	Male	No			FL resident	05/13/20
45,000	Palm Beach	69	Female	No		Yes	FL resident	05/13/20
45,001	Palm Beach	21	Male	No		No	FL resident	05/13/20
45,002	Palm Beach	23	Female	No		No	FL resident	05/13/20
45,003	Palm Beach	80	Female	No			FL resident	05/13/20
45,004	Palm Beach	53	Male	No		Yes	FL resident	05/13/20
45,005	Palm Beach	30	Male	No		Unknown	FL resident	05/13/20
45,006	Palm Beach	44	Male	Unknown			FL resident	05/13/20
45,007	Palm Beach	25	Male	No		Unknown	FL resident	05/13/20
45,008	Palm Beach	73	Female	No		Yes	FL resident	05/13/20
45,009	Palm Beach	24	Male	No		Unknown	FL resident	05/13/20
45,010	Palm Beach	76	Female	No			FL resident	05/13/20
45,011	Palm Beach	72	Male	No		Yes	FL resident	05/13/20
45,012	Palm Beach	22	Female	No		Unknown	FL resident	05/13/20
45,013	Palm Beach	90	Female	No		Unknown	FL resident	05/13/20
45,014	Palm Beach	75	Male	Unknown			FL resident	05/13/20
45,015	Palm Beach	37	Male	No		Yes	FL resident	05/13/20
45,016	Palm Beach	10	Male	No		Yes	FL resident	05/13/20
45,017	Palm Beach	73	Male	No		No	FL resident	05/13/20
45,018	Palm Beach	37	Male	No		Yes	FL resident	05/13/20
45,019	Palm Beach	45	Male	No		No	FL resident	05/13/20
45,020	Palm Beach	31	Male	No		No	FL resident	05/13/20
45,021	Palm Beach	55	Male	No		Unknown	FL resident	05/13/20
45,022	Palm Beach	80	Male	No		Yes	FL resident	05/13/20
45,023	Palm Beach	71	Male	No		Yes	FL resident	05/13/20
45,024	Palm Beach	79	Male	No		Yes	FL resident	05/13/20
45,025	Palm Beach	83	Male	No		Yes	FL resident	05/13/20
45,026	Palm Beach	32	Male	No		Unknown	FL resident	05/13/20
45,027	Palm Beach	70	Male	No		No	FL resident	05/13/20
45,028	Palm Beach	46	Female	No		No	FL resident	05/13/20
45,029	Palm Beach	61	Female	No		Yes	FL resident	05/13/20
45,030	Palm Beach	30	Male	No		Yes	FL resident	05/13/20
45,031	Palm Beach	50	Male	No		Unknown	FL resident	05/13/20
45,032	Palm Beach	10	Female	No		Yes	FL resident	05/13/20
45,033	Palm Beach	51	Female	No		Unknown	FL resident	05/13/20
45,034	Palm Beach	42	Male	No		Yes	FL resident	05/13/20
45,035	Palm Beach	19	Female	No		Yes	FL resident	05/13/20
45,036	Palm Beach	20	Male	No		Yes	FL resident	05/13/20
45,037	Palm Beach	3	Female	No		Yes	FL resident	05/13/20
45,038	Palm Beach	0	Male	No		Yes	FL resident	05/13/20
45,039	Palm Beach	55	Female	No		Yes	FL resident	05/13/20
45,040	Palm Beach	35	Female	No		Yes	FL resident	05/13/20
45,041	Palm Beach	60	Male	No		Yes	FL resident	05/13/20
45,042	Palm Beach	54	Female	No		Yes	FL resident	05/13/20
45,043	Palm Beach	64	Male	No		Unknown	FL resident	05/13/20
45,044	Palm Beach	46	Female	No		Yes	FL resident	05/13/20
45,045	Palm Beach	29	Male	No			FL resident	05/13/20
45,046	Palm Beach	85	Female	No		Yes	FL resident	05/13/20
45,047	Palm Beach	67	Male	Unknown			FL resident	05/13/20
45,048	Palm Beach	21	Female	No		Yes	FL resident	05/13/20

Coronavirus: line list of cases

Data verified as of May 26, 2020 at 10 AM

Data in this report are provisional and subject to change.

Case	County	Age	Gender	Travel related	Travel detail	Contact with a confirmed case	Jurisdiction	Date case counted
45,049	Palm Beach	45	Male	Unknown		Unknown	FL resident	05/13/20
45,050	Palm Beach	53	Female	No		Yes	FL resident	05/13/20
45,051	Palm Beach	75	Male	Unknown		Unknown	FL resident	05/13/20
45,052	Palm Beach	41	Male	No		Yes	FL resident	05/13/20
45,053	Palm Beach	32	Female	No		Yes	FL resident	05/13/20
45,054	Palm Beach	34	Male	No		Unknown	FL resident	05/13/20
45,055	Palm Beach	26	Male	No			FL resident	05/13/20
45,056	Palm Beach	44	Male	No		Unknown	FL resident	05/13/20
45,057	Palm Beach	58	Male	No		Unknown	FL resident	05/13/20
45,058	Palm Beach	33	Male	No		Unknown	FL resident	05/13/20
45,059	Palm Beach	29	Male	No		No	FL resident	05/13/20
45,060	Palm Beach	43	Male	No			FL resident	05/13/20
45,061	Palm Beach	34	Male	No		Unknown	FL resident	05/13/20
45,062	Palm Beach	22	Male	No			FL resident	05/13/20
45,063	Palm Beach	45	Male	No			FL resident	05/13/20
45,064	Palm Beach	54	Female	Unknown		Yes	FL resident	05/13/20
45,065	Palm Beach	28	Female	Unknown			FL resident	05/13/20
45,066	Palm Beach	42	Female	No		Yes	FL resident	05/13/20
45,067	Palm Beach	39	Male	Yes	FL; GUATEMALA	Unknown	FL resident	05/13/20
45,068	Palm Beach	34	Female	No		No	FL resident	05/13/20
45,069	Palm Beach	33	Female	No		Yes	FL resident	05/14/20
45,070	Palm Beach	36	Male	No		No	FL resident	05/14/20
45,071	Palm Beach	10	Male	No		No	FL resident	05/14/20
45,072	Palm Beach	87	Male	No		Unknown	FL resident	05/14/20
45,073	Palm Beach	84	Female	Unknown		Unknown	FL resident	05/14/20
45,074	Palm Beach	71	Female	Unknown		Unknown	FL resident	05/14/20
45,075	Palm Beach	77	Male	No		No	FL resident	05/14/20
45,076	Palm Beach	17	Male	No		Yes	FL resident	05/14/20
45,077	Palm Beach	49	Male	No			FL resident	05/14/20
45,078	Palm Beach	45	Male	No		Yes	FL resident	05/14/20
45,079	Palm Beach	83	Male	No			FL resident	05/14/20
45,080	Palm Beach	54	Male	No			FL resident	05/14/20
45,081	Palm Beach	90	Female	No			FL resident	05/14/20
45,082	Palm Beach	95	Female	No		Yes	FL resident	05/14/20
45,083	Palm Beach	99	Male	No			FL resident	05/14/20
45,084	Palm Beach	92	Female	No		No	FL resident	05/14/20
45,085	Palm Beach	74	Female	No			FL resident	05/14/20
45,086	Palm Beach	70	Male	No			FL resident	05/14/20
45,087	Palm Beach	78	Female	No		No	FL resident	05/14/20
45,088	Palm Beach	87	Male	No			FL resident	05/14/20
45,089	Palm Beach	85	Female	No			FL resident	05/14/20
45,090	Palm Beach	52	Female	Unknown			FL resident	05/14/20
45,091	Palm Beach	67	Male	No			FL resident	05/14/20
45,092	Palm Beach	52	Unknown	No			FL resident	05/14/20
45,093	Palm Beach	46	Female	No		Unknown	FL resident	05/14/20
45,094	Palm Beach	65	Female	No		Yes	FL resident	05/14/20
45,095	Palm Beach	81	Male	No		No	FL resident	05/14/20
45,096	Palm Beach	32	Female	No		No	FL resident	05/14/20
45,097	Palm Beach	62	Female	No		Unknown	FL resident	05/14/20
45,098	Palm Beach	18	Female	No		Unknown	FL resident	05/14/20
45,099	Palm Beach	25	Male	No			FL resident	05/14/20
45,100	Palm Beach	45	Male	No		Yes	FL resident	05/14/20
45,101	Palm Beach	76	Female	Unknown		Unknown	FL resident	05/14/20
45,102	Palm Beach	66	Male	No		Unknown	FL resident	05/14/20
45,103	Palm Beach	75	Male	Yes	UNKNOWN COUNTRY	Unknown	FL resident	05/14/20
45,104	Palm Beach	72	Female	Unknown			FL resident	05/14/20
45,105	Palm Beach	86	Female	No			FL resident	05/14/20
45,106	Palm Beach	25	Male	No			FL resident	05/14/20
45,107	Palm Beach	37	Male	No		Yes	FL resident	05/14/20
45,108	Palm Beach	40	Male	No		No	FL resident	05/14/20
45,109	Palm Beach	26	Male	No		Yes	FL resident	05/14/20
45,110	Palm Beach	77	Male	Unknown		Unknown	FL resident	05/14/20

Coronavirus: line list of cases

Data verified as of May 26, 2020 at 10 AM

Data in this report are provisional and subject to change.

Case	County	Age	Gender	Travel related	Travel detail	Contact with a confirmed case	Jurisdiction	Date case counted
45,111	Palm Beach	56	Female	No		Yes	FL resident	05/14/20
45,112	Palm Beach	84	Male	No		No	FL resident	05/14/20
45,113	Palm Beach	24	Male	No		Yes	FL resident	05/14/20
45,114	Palm Beach	18	Male	No		Unknown	FL resident	05/14/20
45,115	Palm Beach	44	Female	Unknown		Unknown	FL resident	05/14/20
45,116	Palm Beach	30	Male	Unknown		No	FL resident	05/14/20
45,117	Palm Beach	72	Male	No		Yes	FL resident	05/14/20
45,118	Palm Beach	92	Female	No		Unknown	FL resident	05/14/20
45,119	Palm Beach	47	Female	No		Unknown	FL resident	05/14/20
45,120	Palm Beach	38	Female	No		No	FL resident	05/14/20
45,121	Palm Beach	47	Female	No		Yes	FL resident	05/14/20
45,122	Palm Beach	63	Female	No		Unknown	FL resident	05/14/20
45,123	Palm Beach	66	Female	No		No	FL resident	05/14/20
45,124	Palm Beach	27	Female	No		No	FL resident	05/14/20
45,125	Palm Beach	69	Male	No		No	FL resident	05/14/20
45,126	Palm Beach	56	Female	No		No	FL resident	05/14/20
45,127	Palm Beach	47	Male	No			FL resident	05/14/20
45,128	Palm Beach	25	Female	No			FL resident	05/14/20
45,129	Palm Beach	42	Female	Unknown		Yes	FL resident	05/14/20
45,130	Palm Beach	28	Female	No		No	FL resident	05/14/20
45,131	Palm Beach	21	Male	No		Unknown	FL resident	05/14/20
45,132	Palm Beach	30	Male	No		Unknown	FL resident	05/14/20
45,133	Palm Beach	27	Male	No			FL resident	05/14/20
45,134	Palm Beach	19	Male	No			FL resident	05/14/20
45,135	Palm Beach	27	Male	No			FL resident	05/14/20
45,136	Palm Beach	43	Male	No		Unknown	FL resident	05/14/20
45,137	Palm Beach	24	Male	No			FL resident	05/14/20
45,138	Palm Beach	25	Female	No			FL resident	05/14/20
45,139	Palm Beach	23	Male	No		Unknown	FL resident	05/14/20
45,140	Palm Beach	43	Male	Unknown			FL resident	05/14/20
45,141	Palm Beach	18	Male	No		Yes	FL resident	05/14/20
45,142	Palm Beach	57	Male	Unknown			FL resident	05/14/20
45,143	Palm Beach	72	Male	No		Yes	FL resident	05/14/20
45,144	Palm Beach	26	Male	No			FL resident	05/14/20
45,145	Palm Beach	25	Male	No			FL resident	05/14/20
45,146	Palm Beach	25	Female	No		Yes	FL resident	05/14/20
45,147	Palm Beach	34	Female	No		Yes	FL resident	05/14/20
45,148	Palm Beach	20	Male	No	FL; FL	No	FL resident	05/14/20
45,149	Palm Beach	4	Female	No		Yes	FL resident	05/14/20
45,150	Palm Beach	68	Male	Unknown		Unknown	FL resident	05/14/20
45,151	Palm Beach	37	Male	No		No	FL resident	05/14/20
45,152	Palm Beach	82	Female	No		No	FL resident	05/14/20
45,153	Palm Beach	41	Female	Unknown			FL resident	05/14/20
45,154	Palm Beach	82	Female	No		Yes	FL resident	05/14/20
45,155	Palm Beach	42	Male	No		Yes	FL resident	05/14/20
45,156	Palm Beach	44	Male	No		Unknown	FL resident	05/14/20
45,157	Palm Beach	19	Female	No		Yes	FL resident	05/14/20
45,158	Palm Beach	49	Female	No		No	FL resident	05/14/20
45,159	Palm Beach	43	Male	No		Unknown	FL resident	05/14/20
45,160	Palm Beach	30	Female	No		No	FL resident	05/14/20
45,161	Palm Beach	45	Female	Unknown			FL resident	05/14/20
45,162	Palm Beach	57	Female	No		Yes	FL resident	05/14/20
45,163	Palm Beach	9	Female	No		No	FL resident	05/14/20
45,164	Palm Beach	91	Male	No		Yes	FL resident	05/14/20
45,165	Palm Beach	76	Male	No		No	FL resident	05/14/20
45,166	Palm Beach	83	Male	No		No	FL resident	05/14/20
45,167	Palm Beach	37	Female	No		No	FL resident	05/14/20
45,168	Palm Beach	26	Male	No		Yes	FL resident	05/14/20
45,169	Palm Beach	53	Female	No		Yes	FL resident	05/14/20
45,170	Palm Beach	46	Male	Unknown			FL resident	05/14/20
45,171	Palm Beach	62	Male	No		No	FL resident	05/14/20
45,172	Palm Beach	52	Female	No		Yes	FL resident	05/14/20

Coronavirus: line list of cases

Data verified as of May 26, 2020 at 10 AM

Data in this report are provisional and subject to change.

Case	County	Age	Gender	Travel related	Travel detail	Contact with a confirmed case	Jurisdiction	Date case counted
45,173	Palm Beach	19	Female	No		Yes	FL resident	05/14/20
45,174	Palm Beach	37	Male	No		Yes	FL resident	05/14/20
45,175	Palm Beach	19	Male	No		No	FL resident	05/14/20
45,176	Palm Beach	27	Female	No		Yes	FL resident	05/14/20
45,177	Palm Beach	40	Male	No		No	FL resident	05/14/20
45,178	Palm Beach	36	Female	No		Yes	FL resident	05/14/20
45,179	Palm Beach	40	Female	No		No	FL resident	05/14/20
45,180	Palm Beach	36	Male	No		No	FL resident	05/14/20
45,181	Palm Beach	43	Male	No		Unknown	FL resident	05/15/20
45,182	Palm Beach	39	Male	No		No	FL resident	05/15/20
45,183	Palm Beach	38	Female	Unknown			FL resident	05/15/20
45,184	Palm Beach	83	Female	No		Yes	FL resident	05/15/20
45,185	Palm Beach	23	Male	No		Unknown	FL resident	05/15/20
45,186	Palm Beach	10	Female	No		Yes	FL resident	05/15/20
45,187	Palm Beach	65	Female	No		Unknown	FL resident	05/15/20
45,188	Palm Beach	81	Male	No		Yes	FL resident	05/15/20
45,189	Palm Beach	81	Female	No		Yes	FL resident	05/15/20
45,190	Palm Beach	39	Male	No		Yes	FL resident	05/15/20
45,191	Palm Beach	54	Female	No		No	FL resident	05/15/20
45,192	Palm Beach	88	Female	No		Yes	FL resident	05/15/20
45,193	Palm Beach	66	Female	No		Yes	FL resident	05/15/20
45,194	Palm Beach	59	Male	No			FL resident	05/15/20
45,195	Palm Beach	54	Male	No		Yes	FL resident	05/15/20
45,196	Palm Beach	24	Male	No		Yes	FL resident	05/15/20
45,197	Palm Beach	83	Female	No		Unknown	FL resident	05/15/20
45,198	Palm Beach	69	Female	No		Yes	FL resident	05/15/20
45,199	Palm Beach	15	Male	No		Yes	FL resident	05/15/20
45,200	Palm Beach	89	Female	No		No	FL resident	05/15/20
45,201	Palm Beach	68	Male	No		No	FL resident	05/15/20
45,202	Palm Beach	55	Male	Unknown			FL resident	05/15/20
45,203	Palm Beach	70	Female	No		Yes	FL resident	05/15/20
45,204	Palm Beach	43	Female	No		Yes	FL resident	05/15/20
45,205	Palm Beach	70	Male	No		No	FL resident	05/15/20
45,206	Palm Beach	41	Female	Unknown		No	FL resident	05/15/20
45,207	Palm Beach	16	Female	No		Yes	FL resident	05/15/20
45,208	Palm Beach	37	Male	No		Unknown	FL resident	05/15/20
45,209	Palm Beach	92	Female	No		Unknown	FL resident	05/15/20
45,210	Palm Beach	89	Female	No		Unknown	FL resident	05/16/20
45,211	Palm Beach	77	Female	Unknown		Unknown	FL resident	05/16/20
45,212	Palm Beach	69	Male	No		Yes	FL resident	05/16/20
45,213	Palm Beach	37	Female	No		Yes	FL resident	05/16/20
45,214	Palm Beach	83	Female	Unknown		Unknown	FL resident	05/16/20
45,215	Palm Beach	74	Male	No		Yes	FL resident	05/16/20
45,216	Palm Beach	31	Male	Unknown		Unknown	FL resident	05/16/20
45,217	Palm Beach	87	Female	No		No	FL resident	05/16/20
45,218	Palm Beach	89	Female	No		Yes	FL resident	05/16/20
45,219	Palm Beach	64	Male	No		No	FL resident	05/16/20
45,220	Palm Beach	80	Female	No		No	FL resident	05/16/20
45,221	Palm Beach	53	Female	Unknown			FL resident	05/16/20
45,222	Palm Beach	26	Female	No		Yes	FL resident	05/16/20
45,223	Palm Beach	59	Male	No		No	FL resident	05/16/20
45,224	Palm Beach	41	Male	No		No	FL resident	05/16/20
45,225	Palm Beach	23	Male	No		No	FL resident	05/16/20
45,226	Palm Beach	30	Female	No		Yes	FL resident	05/16/20
45,227	Palm Beach	36	Female	No		No	FL resident	05/16/20
45,228	Palm Beach	35	Male	Unknown			FL resident	05/16/20
45,229	Palm Beach	45	Female	No		No	FL resident	05/16/20
45,230	Palm Beach	52	Female	No		No	FL resident	05/16/20
45,231	Palm Beach	45	Female	No		No	FL resident	05/16/20
45,232	Palm Beach	40	Male	No		No	FL resident	05/16/20
45,233	Palm Beach	22	Male	No		Yes	FL resident	05/16/20
45,234	Palm Beach	66	Male	Unknown			FL resident	05/16/20

Coronavirus: line list of cases

Data verified as of May 26, 2020 at 10 AM

Data in this report are provisional and subject to change.

Case	County	Age	Gender	Travel related	Travel detail	Contact with a confirmed case	Jurisdiction	Date case counted
45,235	Palm Beach	57	Female	Unknown			FL resident	05/16/20
45,236	Palm Beach	53	Female	No		Yes	FL resident	05/16/20
45,237	Palm Beach	55	Female	No		Yes	FL resident	05/16/20
45,238	Palm Beach	43	Female	No		No	FL resident	05/16/20
45,239	Palm Beach	54	Female	No		No	FL resident	05/16/20
45,240	Palm Beach	55	Female	No		Yes	FL resident	05/16/20
45,241	Palm Beach	57	Female	No		Yes	FL resident	05/16/20
45,242	Palm Beach	44	Female	No		Unknown	FL resident	05/16/20
45,243	Palm Beach	37	Male	No		Unknown	FL resident	05/16/20
45,244	Palm Beach	81	Female	No		Unknown	FL resident	05/16/20
45,245	Palm Beach	97	Female	No			FL resident	05/16/20
45,246	Palm Beach	52	Male	No			FL resident	05/16/20
45,247	Palm Beach	86	Male	No		No	FL resident	05/16/20
45,248	Palm Beach	49	Female	Unknown			FL resident	05/16/20
45,249	Palm Beach	42	Female	No		Yes	FL resident	05/16/20
45,250	Palm Beach	92	Male	Unknown			FL resident	05/16/20
45,251	Palm Beach	52	Female	No		Yes	FL resident	05/16/20
45,252	Palm Beach	60	Female	No		No	FL resident	05/16/20
45,253	Palm Beach	26	Female	Unknown			FL resident	05/16/20
45,254	Palm Beach	46	Female	No		No	FL resident	05/16/20
45,255	Palm Beach	82	Male	No		Unknown	FL resident	05/16/20
45,256	Palm Beach	74	Male	No		No	FL resident	05/16/20
45,257	Palm Beach	38	Male	Unknown			FL resident	05/16/20
45,258	Palm Beach	88	Female	No		Yes	FL resident	05/16/20
45,259	Palm Beach	0	Female	No		Yes	FL resident	05/16/20
45,260	Palm Beach	23	Female	Unknown			FL resident	05/16/20
45,261	Palm Beach	40	Male	No		No	FL resident	05/16/20
45,262	Palm Beach	29	Male	No		No	FL resident	05/16/20
45,263	Palm Beach	48	Male	No		Unknown	FL resident	05/16/20
45,264	Palm Beach	47	Male	No		Unknown	FL resident	05/16/20
45,265	Palm Beach	36	Male	No		Unknown	FL resident	05/16/20
45,266	Palm Beach	35	Female	No		No	FL resident	05/16/20
45,267	Palm Beach	23	Female	No		Yes	FL resident	05/16/20
45,268	Palm Beach	29	Female	Unknown		Yes	FL resident	05/16/20
45,269	Palm Beach	2	Female	No		Yes	FL resident	05/16/20
45,270	Palm Beach	88	Female	No		Yes	FL resident	05/16/20
45,271	Palm Beach	53	Female	No		No	FL resident	05/16/20
45,272	Palm Beach	76	Female	No		Yes	FL resident	05/16/20
45,273	Palm Beach	51	Female	No		No	FL resident	05/16/20
45,274	Palm Beach	22	Female	No		Yes	FL resident	05/16/20
45,275	Palm Beach	52	Female	No		No	FL resident	05/16/20
45,276	Palm Beach	31	Female	No		Yes	FL resident	05/16/20
45,277	Palm Beach	33	Female	No		Yes	FL resident	05/16/20
45,278	Palm Beach	20	Female	No		No	FL resident	05/16/20
45,279	Palm Beach	40	Female	No		No	FL resident	05/16/20
45,280	Palm Beach	43	Female	No		No	FL resident	05/16/20
45,281	Palm Beach	13	Male	No		Yes	FL resident	05/16/20
45,282	Palm Beach	77	Male	No		No	FL resident	05/16/20
45,283	Palm Beach	79	Female	No		Yes	FL resident	05/16/20
45,284	Palm Beach	70	Female	No		Unknown	FL resident	05/16/20
45,285	Palm Beach	40	Female	Unknown		Unknown	FL resident	05/16/20
45,286	Palm Beach	28	Female	No		No	FL resident	05/16/20
45,287	Palm Beach	59	Male	No		Yes	FL resident	05/16/20
45,288	Palm Beach	45	Male	No		No	FL resident	05/16/20
45,289	Palm Beach	23	Male	No		No	FL resident	05/16/20
45,290	Palm Beach	24	Male	No		Unknown	FL resident	05/16/20
45,291	Palm Beach	30	Female	No		Yes	FL resident	05/16/20
45,292	Palm Beach	33	Male	No		Yes	FL resident	05/16/20
45,293	Palm Beach	63	Female	No		No	FL resident	05/16/20
45,294	Palm Beach	52	Female	No		No	FL resident	05/16/20
45,295	Palm Beach	71	Male	No		No	FL resident	05/16/20
45,296	Palm Beach	56	Female	No		Yes	FL resident	05/16/20

Coronavirus: line list of cases

Data verified as of May 26, 2020 at 10 AM

Data in this report are provisional and subject to change.

Case	County	Age	Gender	Travel related	Travel detail	Contact with a confirmed case	Jurisdiction	Date case counted
45,297	Palm Beach	64	Male	No		No	FL resident	05/16/20
45,298	Palm Beach	79	Female	No		No	FL resident	05/16/20
45,299	Palm Beach	30	Male	No		No	FL resident	05/16/20
45,300	Palm Beach	49	Male	No		No	FL resident	05/16/20
45,301	Palm Beach	31	Male	No		Yes	FL resident	05/16/20
45,302	Palm Beach	56	Male	Unknown			FL resident	05/16/20
45,303	Palm Beach	7	Male	No		Yes	FL resident	05/16/20
45,304	Palm Beach	66	Male	No		Yes	FL resident	05/16/20
45,305	Palm Beach	24	Male	No		No	FL resident	05/16/20
45,306	Palm Beach	33	Male	No		Yes	FL resident	05/16/20
45,307	Palm Beach	40	Male	No		No	FL resident	05/16/20
45,308	Palm Beach	27	Female	No		Yes	FL resident	05/16/20
45,309	Palm Beach	30	Male	Unknown			FL resident	05/16/20
45,310	Palm Beach	71	Female	No		No	FL resident	05/16/20
45,311	Palm Beach	44	Male	No		No	FL resident	05/16/20
45,312	Palm Beach	31	Female	Yes	UNKNOWN COUNTRY	Unknown	FL resident	05/16/20
45,313	Palm Beach	51	Male	Yes	FL; MT		FL resident	05/16/20
45,314	Palm Beach	22	Female	No		Unknown	FL resident	05/16/20
45,315	Palm Beach	84	Female	No		Unknown	FL resident	05/16/20
45,316	Palm Beach	92	Female	No		Unknown	FL resident	05/16/20
45,317	Palm Beach	39	Female	Yes	CT	No	FL resident	05/16/20
45,318	Palm Beach	93	Female	No		Unknown	FL resident	05/16/20
45,319	Palm Beach	18	Male	No		No	FL resident	05/16/20
45,320	Palm Beach	85	Male	No		Unknown	FL resident	05/17/20
45,321	Palm Beach	30	Female	No		Yes	FL resident	05/17/20
45,322	Palm Beach	37	Female	No		No	FL resident	05/17/20
45,323	Palm Beach	34	Female	No		No	FL resident	05/17/20
45,324	Palm Beach	60	Male	Unknown			FL resident	05/17/20
45,325	Palm Beach	45	Male	Unknown			FL resident	05/17/20
45,326	Palm Beach	64	Female	No		No	FL resident	05/17/20
45,327	Palm Beach	57	Female	No		No	FL resident	05/17/20
45,328	Palm Beach	90	Female	No		Unknown	FL resident	05/17/20
45,329	Palm Beach	21	Male	No		No	FL resident	05/17/20
45,330	Palm Beach	47	Female	No		No	FL resident	05/17/20
45,331	Palm Beach	38	Male	No		No	FL resident	05/17/20
45,332	Palm Beach	49	Male	No		No	FL resident	05/17/20
45,333	Palm Beach	43	Female	No		No	FL resident	05/17/20
45,334	Palm Beach	26	Male	No			FL resident	05/17/20
45,335	Palm Beach	19	Female	No		Yes	FL resident	05/17/20
45,336	Palm Beach	30	Male	Unknown			FL resident	05/17/20
45,337	Palm Beach	25	Female	No		Yes	FL resident	05/17/20
45,338	Palm Beach	21	Female	No		Yes	FL resident	05/17/20
45,339	Palm Beach	54	Male	No		Yes	FL resident	05/17/20
45,340	Palm Beach	19	Female	No		Unknown	FL resident	05/17/20
45,341	Palm Beach	57	Female	No		Yes	FL resident	05/17/20
45,342	Palm Beach	49	Female	No		Yes	FL resident	05/17/20
45,343	Palm Beach	48	Female	No		Yes	FL resident	05/17/20
45,344	Palm Beach	28	Female	No			FL resident	05/17/20
45,345	Palm Beach	20	Male	No		Yes	FL resident	05/17/20
45,346	Palm Beach	21	Male	No		Yes	FL resident	05/17/20
45,347	Palm Beach	82	Female	No		No	FL resident	05/17/20
45,348	Palm Beach	51	Male	No		No	FL resident	05/17/20
45,349	Palm Beach	7	Female	No		Yes	FL resident	05/17/20
45,350	Palm Beach	52	Male	Yes	FL; GA	Unknown	FL resident	05/17/20
45,351	Palm Beach	66	Female	Yes	FL; GUATEMALA	Unknown	FL resident	05/17/20
45,352	Palm Beach	36	Male	No		No	FL resident	05/17/20
45,353	Palm Beach	12	Female	No		Yes	FL resident	05/17/20
45,354	Palm Beach	33	Male	No		Yes	FL resident	05/17/20
45,355	Palm Beach	48	Male	No		No	FL resident	05/17/20
45,356	Palm Beach	33	Male	Unknown			FL resident	05/17/20
45,357	Palm Beach	26	Male	No		Unknown	FL resident	05/17/20
45,358	Palm Beach	50	Female	No		No	FL resident	05/17/20

Coronavirus: line list of cases

Data verified as of May 26, 2020 at 10 AM

Data in this report are provisional and subject to change.

Case	County	Age	Gender	Travel related	Travel detail	Contact with a confirmed case	Jurisdiction	Date case counted
45,359	Palm Beach	28	Male	No		No	FL resident	05/17/20
45,360	Palm Beach	28	Female	No		Yes	FL resident	05/17/20
45,361	Palm Beach	50	Female	No		Yes	FL resident	05/17/20
45,362	Palm Beach	28	Female	No		No	FL resident	05/17/20
45,363	Palm Beach	35	Female	No		No	FL resident	05/17/20
45,364	Palm Beach	90	Female	No		Unknown	FL resident	05/17/20
45,365	Palm Beach	46	Female	No		Yes	FL resident	05/17/20
45,366	Palm Beach	15	Male	No		Unknown	FL resident	05/17/20
45,367	Palm Beach	24	Male	No			FL resident	05/17/20
45,368	Palm Beach	39	Female	No		Yes	FL resident	05/17/20
45,369	Palm Beach	74	Female	No		No	FL resident	05/17/20
45,370	Palm Beach	33	Male	No		Yes	FL resident	05/17/20
45,371	Palm Beach	31	Male	No		No	FL resident	05/17/20
45,372	Palm Beach	29	Male	No		No	FL resident	05/17/20
45,373	Palm Beach	54	Male	Unknown		Unknown	FL resident	05/17/20
45,374	Palm Beach	17	Male	No		Yes	FL resident	05/17/20
45,375	Palm Beach	39	Female	Unknown		Unknown	FL resident	05/17/20
45,376	Palm Beach	51	Male	No		Yes	FL resident	05/17/20
45,377	Palm Beach	22	Male	No		Yes	FL resident	05/17/20
45,378	Palm Beach	21	Female	Unknown			FL resident	05/17/20
45,379	Palm Beach	82	Female	No			FL resident	05/17/20
45,380	Palm Beach	68	Female	No		No	FL resident	05/17/20
45,381	Palm Beach	39	Male	No		Yes	FL resident	05/17/20
45,382	Palm Beach	7	Male	No		Yes	FL resident	05/17/20
45,383	Palm Beach	54	Male	No		Unknown	FL resident	05/17/20
45,384	Palm Beach	15	Male	No		Yes	FL resident	05/17/20
45,385	Palm Beach	62	Male	No		Yes	FL resident	05/17/20
45,386	Palm Beach	55	Female	No		Yes	FL resident	05/17/20
45,387	Palm Beach	6	Male	No		Yes	FL resident	05/17/20
45,388	Palm Beach	12	Female	No		Yes	FL resident	05/17/20
45,389	Palm Beach	28	Female	No			FL resident	05/17/20
45,390	Palm Beach	33	Female	No		Yes	FL resident	05/17/20
45,391	Palm Beach	37	Female	Unknown			FL resident	05/17/20
45,392	Palm Beach	17	Female	No		Yes	FL resident	05/17/20
45,393	Palm Beach	27	Female	No		No	FL resident	05/17/20
45,394	Palm Beach	40	Female	Unknown			FL resident	05/17/20
45,395	Palm Beach	68	Female	No		No	FL resident	05/17/20
45,396	Palm Beach	61	Male	No		No	FL resident	05/17/20
45,397	Palm Beach	45	Male	No		No	FL resident	05/17/20
45,398	Palm Beach	53	Female	No		Yes	FL resident	05/17/20
45,399	Palm Beach	33	Female	No		No	FL resident	05/17/20
45,400	Palm Beach	55	Male	No		No	FL resident	05/17/20
45,401	Palm Beach	30	Male	No		Unknown	FL resident	05/17/20
45,402	Palm Beach	32	Female	No		Yes	FL resident	05/17/20
45,403	Palm Beach	23	Male	No		Yes	FL resident	05/17/20
45,404	Palm Beach	52	Female	No		Yes	FL resident	05/17/20
45,405	Palm Beach	30	Male	No			FL resident	05/17/20
45,406	Palm Beach	68	Male	No		No	FL resident	05/17/20
45,407	Palm Beach	38	Male	No			FL resident	05/17/20
45,408	Palm Beach	46	Male	No		No	FL resident	05/17/20
45,409	Palm Beach	25	Male	No		No	FL resident	05/17/20
45,410	Palm Beach	38	Female	No		No	FL resident	05/17/20
45,411	Palm Beach	9	Male	Unknown			FL resident	05/17/20
45,412	Palm Beach	61	Male	Unknown			FL resident	05/17/20
45,413	Palm Beach	38	Male	No		Yes	FL resident	05/17/20
45,414	Palm Beach	65	Female	No		Yes	FL resident	05/17/20
45,415	Palm Beach	52	Male	No		Unknown	FL resident	05/17/20
45,416	Palm Beach	86	Female	No		Yes	FL resident	05/17/20
45,417	Palm Beach	26	Male	No		Unknown	FL resident	05/17/20
45,418	Palm Beach	42	Male	No		Yes	FL resident	05/17/20
45,419	Palm Beach	28	Male	No		No	FL resident	05/17/20
45,420	Palm Beach	49	Female	No		Yes	FL resident	05/17/20

Coronavirus: line list of cases

Data verified as of May 26, 2020 at 10 AM

Data in this report are provisional and subject to change.

Case	County	Age	Gender	Travel related	Travel detail	Contact with a confirmed case	Jurisdiction	Date case counted
45,421	Palm Beach	35	Male	No		Yes	FL resident	05/17/20
45,422	Palm Beach	60	Female	No		No	FL resident	05/17/20
45,423	Palm Beach	61	Male	No		No	FL resident	05/17/20
45,424	Palm Beach	39	Male	No		No	FL resident	05/17/20
45,425	Palm Beach	46	Female	Unknown			FL resident	05/17/20
45,426	Palm Beach	81	Female	No		Unknown	FL resident	05/17/20
45,427	Palm Beach	34	Female	No		Unknown	FL resident	05/17/20
45,428	Palm Beach	38	Male	Unknown			FL resident	05/17/20
45,429	Palm Beach	53	Female	No		No	FL resident	05/17/20
45,430	Palm Beach	55	Female	Unknown			FL resident	05/17/20
45,431	Palm Beach	28	Male	No		No	FL resident	05/17/20
45,432	Palm Beach	85	Female	No		Yes	FL resident	05/17/20
45,433	Palm Beach	37	Female	No		Yes	FL resident	05/18/20
45,434	Palm Beach	44	Female	No		Yes	FL resident	05/18/20
45,435	Palm Beach	24	Female	No		No	FL resident	05/18/20
45,436	Palm Beach	37	Male	No		No	FL resident	05/18/20
45,437	Palm Beach	3	Female	No		Yes	FL resident	05/18/20
45,438	Palm Beach	73	Female	No		No	FL resident	05/18/20
45,439	Palm Beach	48	Female	No		Yes	FL resident	05/18/20
45,440	Palm Beach	55	Male	No		Yes	FL resident	05/18/20
45,441	Palm Beach	53	Female	No		Yes	FL resident	05/18/20
45,442	Palm Beach	49	Male	No		Yes	FL resident	05/18/20
45,443	Palm Beach	30	Male	No		No	FL resident	05/18/20
45,444	Palm Beach	37	Female	No		Yes	FL resident	05/18/20
45,445	Palm Beach	10	Male	No		Yes	FL resident	05/18/20
45,446	Palm Beach	31	Male	No		No	FL resident	05/18/20
45,447	Palm Beach	53	Male	No		Yes	FL resident	05/18/20
45,448	Palm Beach	56	Female	No		Yes	FL resident	05/18/20
45,449	Palm Beach	35	Female	No		No	FL resident	05/18/20
45,450	Palm Beach	83	Female	No		Yes	FL resident	05/18/20
45,451	Palm Beach	46	Male	No		Yes	FL resident	05/18/20
45,452	Palm Beach	45	Female	No		No	FL resident	05/18/20
45,453	Palm Beach	33	Female	No		Unknown	FL resident	05/18/20
45,454	Palm Beach	75	Male	Unknown		Unknown	FL resident	05/18/20
45,455	Palm Beach	89	Female	Unknown			FL resident	05/18/20
45,456	Palm Beach	13	Female	No		No	FL resident	05/18/20
45,457	Palm Beach	85	Female	No		Yes	FL resident	05/18/20
45,458	Palm Beach	30	Female	No		Yes	FL resident	05/18/20
45,459	Palm Beach	75	Female	No		Unknown	FL resident	05/18/20
45,460	Palm Beach	96	Female	No		Yes	FL resident	05/18/20
45,461	Palm Beach	68	Female	No		No	FL resident	05/18/20
45,462	Palm Beach	96	Male	No		No	FL resident	05/18/20
45,463	Palm Beach	47	Male	No		Unknown	FL resident	05/18/20
45,464	Palm Beach	67	Male	No			FL resident	05/18/20
45,465	Palm Beach	34	Female	Unknown		Unknown	FL resident	05/18/20
45,466	Palm Beach	45	Male	No		Yes	FL resident	05/18/20
45,467	Palm Beach	78	Female	No		No	FL resident	05/18/20
45,468	Palm Beach	102	Female	No		No	FL resident	05/18/20
45,469	Palm Beach	14	Male	No		No	FL resident	05/18/20
45,470	Palm Beach	89	Female	No		No	FL resident	05/18/20
45,471	Palm Beach	81	Female	No		Unknown	FL resident	05/18/20
45,472	Palm Beach	47	Female	No		Unknown	FL resident	05/18/20
45,473	Palm Beach	61	Male	Unknown			FL resident	05/18/20
45,474	Palm Beach	55	Female	Unknown		No	FL resident	05/18/20
45,475	Palm Beach	44	Male	Unknown		Unknown	FL resident	05/18/20
45,476	Palm Beach	77	Male	No		No	FL resident	05/18/20
45,477	Palm Beach	63	Male	Unknown			FL resident	05/18/20
45,478	Palm Beach	29	Male	No		Unknown	FL resident	05/18/20
45,479	Palm Beach	21	Female	No		Yes	FL resident	05/18/20
45,480	Palm Beach	36	Male	No		Unknown	FL resident	05/18/20
45,481	Palm Beach	48	Female	No		Yes	FL resident	05/18/20
45,482	Palm Beach	20	Male	No		No	FL resident	05/18/20

Coronavirus: line list of cases

Data verified as of May 26, 2020 at 10 AM

Data in this report are provisional and subject to change.

Case	County	Age	Gender	Travel related	Travel detail	Contact with a confirmed case	Jurisdiction	Date case counted
45,483	Palm Beach	36	Male	No		Yes	FL resident	05/18/20
45,484	Palm Beach	40	Male	No		Unknown	FL resident	05/18/20
45,485	Palm Beach	26	Male	No		Yes	FL resident	05/18/20
45,486	Palm Beach	7	Male	No		Yes	FL resident	05/18/20
45,487	Palm Beach	26	Female	No		Yes	FL resident	05/18/20
45,488	Palm Beach	51	Female	No		Yes	FL resident	05/18/20
45,489	Palm Beach	30	Female	Unknown		Yes	FL resident	05/18/20
45,490	Palm Beach	24	Male	No		Unknown	FL resident	05/19/20
45,491	Palm Beach	56	Female	Unknown		No	FL resident	05/19/20
45,492	Palm Beach	70	Male	Yes	DC; FL	No	FL resident	05/19/20
45,493	Palm Beach	1	Female	No		Yes	FL resident	05/19/20
45,494	Palm Beach	75	Female	Unknown			FL resident	05/19/20
45,495	Palm Beach	57	Female	No		Yes	FL resident	05/19/20
45,496	Palm Beach	37	Male	Unknown			FL resident	05/19/20
45,497	Palm Beach	47	Female	No		Yes	FL resident	05/19/20
45,498	Palm Beach	22	Female	Unknown			FL resident	05/19/20
45,499	Palm Beach	33	Male	No		No	FL resident	05/19/20
45,500	Palm Beach	25	Female	No			FL resident	05/19/20
45,501	Palm Beach	37	Female	No		Yes	FL resident	05/19/20
45,502	Palm Beach	69	Male	No		No	FL resident	05/19/20
45,503	Palm Beach	63	Male	No		No	FL resident	05/19/20
45,504	Palm Beach	45	Male	No		Yes	FL resident	05/19/20
45,505	Palm Beach	45	Male	No		No	FL resident	05/19/20
45,506	Palm Beach	32	Male	No		No	FL resident	05/19/20
45,507	Palm Beach	2	Male	No		Yes	FL resident	05/19/20
45,508	Palm Beach	14	Female	No		Yes	FL resident	05/19/20
45,509	Palm Beach	25	Female	No		Yes	FL resident	05/19/20
45,510	Palm Beach	54	Male	Unknown			FL resident	05/19/20
45,511	Palm Beach	17	Female	No		Yes	FL resident	05/19/20
45,512	Palm Beach	54	Female	No		No	FL resident	05/19/20
45,513	Palm Beach	62	Male	No		Yes	FL resident	05/19/20
45,514	Palm Beach	29	Female	No		Yes	FL resident	05/19/20
45,515	Palm Beach	58	Male	No		Unknown	FL resident	05/19/20
45,516	Palm Beach	37	Male	No		Unknown	FL resident	05/19/20
45,517	Palm Beach	50	Male	No			FL resident	05/19/20
45,518	Palm Beach	43	Male	No			FL resident	05/19/20
45,519	Palm Beach	47	Male	No			FL resident	05/19/20
45,520	Palm Beach	46	Male	No			FL resident	05/19/20
45,521	Palm Beach	54	Male	No			FL resident	05/19/20
45,522	Palm Beach	33	Male	No			FL resident	05/19/20
45,523	Palm Beach	54	Male	No			FL resident	05/19/20
45,524	Palm Beach	45	Male	No			FL resident	05/19/20
45,525	Palm Beach	39	Male	No			FL resident	05/19/20
45,526	Palm Beach	68	Male	No		Yes	FL resident	05/19/20
45,527	Palm Beach	43	Male	No			FL resident	05/19/20
45,528	Palm Beach	31	Male	No			FL resident	05/19/20
45,529	Palm Beach	40	Male	No			FL resident	05/19/20
45,530	Palm Beach	27	Male	No		No	FL resident	05/19/20
45,531	Palm Beach	16	Female	No			FL resident	05/19/20
45,532	Palm Beach	33	Male	No			FL resident	05/19/20
45,533	Palm Beach	86	Female	No		Yes	FL resident	05/19/20
45,534	Palm Beach	78	Male	No		No	FL resident	05/19/20
45,535	Palm Beach	97	Female	No		Yes	FL resident	05/19/20
45,536	Palm Beach	72	Male	No		Yes	FL resident	05/19/20
45,537	Palm Beach	90	Female	No		Unknown	FL resident	05/19/20
45,538	Palm Beach	60	Male	No		No	FL resident	05/19/20
45,539	Palm Beach	32	Female	No		No	FL resident	05/19/20
45,540	Palm Beach	39	Female	No		Unknown	FL resident	05/19/20
45,541	Palm Beach	86	Female	No		Unknown	FL resident	05/19/20
45,542	Palm Beach	53	Male	No		Unknown	FL resident	05/19/20
45,543	Palm Beach	29	Male	No			FL resident	05/19/20
45,544	Palm Beach	43	Male	No			FL resident	05/19/20

Coronavirus: line list of cases

Data verified as of May 26, 2020 at 10 AM

Data in this report are provisional and subject to change.

Case	County	Age	Gender	Travel related	Travel detail	Contact with a confirmed case	Jurisdiction	Date case counted
45,545	Palm Beach	35	Male	No			FL resident	05/19/20
45,546	Palm Beach	41	Male	No			FL resident	05/19/20
45,547	Palm Beach	45	Male	No			FL resident	05/19/20
45,548	Palm Beach	22	Male	No			FL resident	05/19/20
45,549	Palm Beach	28	Male	No			FL resident	05/19/20
45,550	Palm Beach	45	Male	No			FL resident	05/19/20
45,551	Palm Beach	22	Male	No			FL resident	05/19/20
45,552	Palm Beach	34	Male	No			FL resident	05/19/20
45,553	Palm Beach	43	Male	No			FL resident	05/19/20
45,554	Palm Beach	45	Male	No		Unknown	FL resident	05/19/20
45,555	Palm Beach	31	Male	No		Unknown	FL resident	05/19/20
45,556	Palm Beach	59	Male	No			FL resident	05/19/20
45,557	Palm Beach	84	Male	No		Unknown	FL resident	05/20/20
45,558	Palm Beach	26	Female	No		Unknown	FL resident	05/20/20
45,559	Palm Beach	41	Female	No		Yes	FL resident	05/20/20
45,560	Palm Beach	19	Male	Unknown			FL resident	05/20/20
45,561	Palm Beach	49	Female	No		Unknown	FL resident	05/20/20
45,562	Palm Beach	25	Male	Unknown		Yes	FL resident	05/20/20
45,563	Palm Beach	28	Female	No		Yes	FL resident	05/20/20
45,564	Palm Beach	37	Female	No		No	FL resident	05/20/20
45,565	Palm Beach	41	Male	No		Yes	FL resident	05/20/20
45,566	Palm Beach	71	Male	No		Yes	FL resident	05/20/20
45,567	Palm Beach	36	Male	No		No	FL resident	05/20/20
45,568	Palm Beach	40	Female	No		Yes	FL resident	05/20/20
45,569	Palm Beach	15	Female	No		Yes	FL resident	05/20/20
45,570	Palm Beach	83	Female	No		Unknown	FL resident	05/20/20
45,571	Palm Beach	97	Female	No		No	FL resident	05/20/20
45,572	Palm Beach	58	Male	Unknown		Unknown	FL resident	05/20/20
45,573	Palm Beach	98	Male	No			FL resident	05/20/20
45,574	Palm Beach	36	Male	No		No	FL resident	05/20/20
45,575	Palm Beach	68	Male	No		No	FL resident	05/20/20
45,576	Palm Beach	55	Female	No		No	FL resident	05/20/20
45,577	Palm Beach	56	Female	No		No	FL resident	05/20/20
45,578	Palm Beach	83	Male	No			FL resident	05/20/20
45,579	Palm Beach	93	Female	Unknown			FL resident	05/20/20
45,580	Palm Beach	79	Female	Unknown			FL resident	05/20/20
45,581	Palm Beach	61	Female	Unknown			FL resident	05/20/20
45,582	Palm Beach	55	Female	Unknown			FL resident	05/20/20
45,583	Palm Beach	41	Female	No		Yes	FL resident	05/20/20
45,584	Palm Beach	59	Male	No			FL resident	05/20/20
45,585	Palm Beach	57	Male	No			FL resident	05/20/20
45,586	Palm Beach	49	Male	No			FL resident	05/20/20
45,587	Palm Beach	64	Female	Unknown			FL resident	05/20/20
45,588	Palm Beach	26	Female	Unknown			FL resident	05/20/20
45,589	Palm Beach	41	Female	Unknown			FL resident	05/20/20
45,590	Palm Beach	30	Male	No		No	FL resident	05/20/20
45,591	Palm Beach	48	Female	Unknown			FL resident	05/20/20
45,592	Palm Beach	68	Male	Unknown			FL resident	05/20/20
45,593	Palm Beach	27	Female	No		No	FL resident	05/20/20
45,594	Palm Beach	39	Female	Unknown		Yes	FL resident	05/20/20
45,595	Palm Beach	68	Male	Unknown			FL resident	05/20/20
45,596	Palm Beach	22	Male	Unknown			FL resident	05/20/20
45,597	Palm Beach	45	Female	Unknown			FL resident	05/20/20
45,598	Palm Beach	74	Male	No		Unknown	FL resident	05/20/20
45,599	Palm Beach	0	Female	No		Yes	FL resident	05/20/20
45,600	Palm Beach	46	Male	No			FL resident	05/20/20
45,601	Palm Beach	55	Male	No		Unknown	FL resident	05/20/20
45,602	Palm Beach	58	Male	Yes	CA	No	FL resident	05/20/20
45,603	Palm Beach	48	Female	No		Yes	FL resident	05/20/20
45,604	Palm Beach	52	Male	No			FL resident	05/20/20
45,605	Palm Beach	21	Male	No		No	FL resident	05/20/20
45,606	Palm Beach	48	Male	No		Unknown	FL resident	05/20/20

Coronavirus: line list of cases

Data verified as of May 26, 2020 at 10 AM

Data in this report are provisional and subject to change.

Case	County	Age	Gender	Travel related	Travel detail	Contact with a confirmed case	Jurisdiction	Date case counted
45,607	Palm Beach	54	Male	No			FL resident	05/20/20
45,608	Palm Beach	50	Male	No			FL resident	05/20/20
45,609	Palm Beach	21	Male	No		Unknown	FL resident	05/20/20
45,610	Palm Beach	1	Female	No		Yes	FL resident	05/20/20
45,611	Palm Beach	57	Male	No		Yes	FL resident	05/20/20
45,612	Palm Beach	37	Female	No		Yes	FL resident	05/20/20
45,613	Palm Beach	44	Male	No		Yes	FL resident	05/20/20
45,614	Palm Beach	27	Female	No		Yes	FL resident	05/20/20
45,615	Palm Beach	27	Male	No		No	FL resident	05/20/20
45,616	Palm Beach	62	Male	Unknown			FL resident	05/20/20
45,617	Palm Beach	59	Male	Unknown		No	FL resident	05/20/20
45,618	Palm Beach	45	Female	No		Yes	FL resident	05/20/20
45,619	Palm Beach	34	Male	Unknown			FL resident	05/20/20
45,620	Palm Beach	41	Male	No		Yes	FL resident	05/20/20
45,621	Palm Beach	0	Male	Unknown			FL resident	05/20/20
45,622	Palm Beach	98	Male	No		Yes	FL resident	05/20/20
45,623	Palm Beach	77	Male	No		Yes	FL resident	05/20/20
45,624	Palm Beach	22	Male	No		Yes	FL resident	05/20/20
45,625	Palm Beach	73	Male	No		No	FL resident	05/20/20
45,626	Palm Beach	35	Female	No		Yes	FL resident	05/20/20
45,627	Palm Beach	74	Male	Unknown			FL resident	05/20/20
45,628	Palm Beach	61	Male	No		Yes	FL resident	05/20/20
45,629	Palm Beach	25	Male	No		No	FL resident	05/20/20
45,630	Palm Beach	58	Male	No		Yes	FL resident	05/20/20
45,631	Palm Beach	63	Male	Yes	TX	Yes	FL resident	05/20/20
45,632	Palm Beach	39	Male	No		Yes	FL resident	05/20/20
45,633	Palm Beach	70	Male	No		No	FL resident	05/20/20
45,634	Palm Beach	40	Male	Unknown			FL resident	05/20/20
45,635	Palm Beach	0	Female	Unknown			FL resident	05/20/20
45,636	Palm Beach	93	Female	No		No	FL resident	05/20/20
45,637	Palm Beach	19	Female	No			FL resident	05/20/20
45,638	Palm Beach	74	Female	No			FL resident	05/20/20
45,639	Palm Beach	80	Female	No		Unknown	FL resident	05/20/20
45,640	Palm Beach	66	Female	No		Unknown	FL resident	05/20/20
45,641	Palm Beach	73	Female	No			FL resident	05/20/20
45,642	Palm Beach	90	Unknown	No		Unknown	FL resident	05/20/20
45,643	Palm Beach	45	Female	No			FL resident	05/20/20
45,644	Palm Beach	92	Female	No		Unknown	FL resident	05/20/20
45,645	Palm Beach	84	Male	No		Unknown	FL resident	05/20/20
45,646	Palm Beach	83	Female	No		Unknown	FL resident	05/20/20
45,647	Palm Beach	64	Female	No		Unknown	FL resident	05/20/20
45,648	Palm Beach	56	Male	No			FL resident	05/20/20
45,649	Palm Beach	54	Female	Unknown			FL resident	05/20/20
45,650	Palm Beach	37	Male	No		Yes	FL resident	05/20/20
45,651	Palm Beach	36	Female	No		Yes	FL resident	05/20/20
45,652	Palm Beach	28	Female	No		Yes	FL resident	05/20/20
45,653	Palm Beach	90	Female	No		Yes	FL resident	05/20/20
45,654	Palm Beach	50	Female	No		Yes	FL resident	05/20/20
45,655	Palm Beach	51	Female	No		Unknown	FL resident	05/20/20
45,656	Palm Beach	76	Male	No		Yes	FL resident	05/20/20
45,657	Palm Beach	49	Female	No		Yes	FL resident	05/20/20
45,658	Palm Beach	83	Female	No		Yes	FL resident	05/20/20
45,659	Palm Beach	75	Female	No		Unknown	FL resident	05/20/20
45,660	Palm Beach	78	Female	Unknown		Yes	FL resident	05/20/20
45,661	Palm Beach	40	Female	No		Yes	FL resident	05/20/20
45,662	Palm Beach	77	Male	No		Yes	FL resident	05/20/20
45,663	Palm Beach	53	Female	No		Yes	FL resident	05/20/20
45,664	Palm Beach	27	Female	No		No	FL resident	05/20/20
45,665	Palm Beach	3	Male	No		No	FL resident	05/20/20
45,666	Palm Beach	7	Female	No		No	FL resident	05/20/20
45,667	Palm Beach	44	Male	No		No	FL resident	05/20/20
45,668	Palm Beach	48	Female	No		Yes	FL resident	05/20/20

Coronavirus: line list of cases

Data verified as of May 26, 2020 at 10 AM

Data in this report are provisional and subject to change.

Case	County	Age	Gender	Travel related	Travel detail	Contact with a confirmed case	Jurisdiction	Date case counted
45,669	Palm Beach	2	Female	Unknown		Unknown	FL resident	05/20/20
45,670	Palm Beach	54	Female	No		Yes	FL resident	05/20/20
45,671	Palm Beach	33	Male	No		No	FL resident	05/20/20
45,672	Palm Beach	54	Female	Yes	IL	Unknown	FL resident	05/20/20
45,673	Palm Beach	28	Male	No		No	FL resident	05/20/20
45,674	Palm Beach	39	Male	No		No	FL resident	05/20/20
45,675	Palm Beach	31	Female	No		Yes	FL resident	05/20/20
45,676	Palm Beach	14	Female	No		Yes	FL resident	05/20/20
45,677	Palm Beach	42	Female	No		Yes	FL resident	05/20/20
45,678	Palm Beach	22	Female	No		Yes	FL resident	05/20/20
45,679	Palm Beach	33	Male	No		Unknown	FL resident	05/20/20
45,680	Palm Beach	22	Male	Unknown			FL resident	05/20/20
45,681	Palm Beach	31	Female	No		Yes	FL resident	05/20/20
45,682	Palm Beach	47	Male	No		Yes	FL resident	05/20/20
45,683	Palm Beach	42	Female	No		Yes	FL resident	05/20/20
45,684	Palm Beach	51	Male	No		Yes	FL resident	05/20/20
45,685	Palm Beach	20	Male	No		Yes	FL resident	05/20/20
45,686	Palm Beach	32	Male	No		No	FL resident	05/20/20
45,687	Palm Beach	38	Female	No		No	FL resident	05/20/20
45,688	Palm Beach	39	Female	Unknown			FL resident	05/20/20
45,689	Palm Beach	41	Female	No		Yes	FL resident	05/20/20
45,690	Palm Beach	38	Female	No		Unknown	FL resident	05/20/20
45,691	Palm Beach	34	Female	No		Yes	FL resident	05/20/20
45,692	Palm Beach	58	Male	No		No	FL resident	05/20/20
45,693	Palm Beach	5	Male	No		Yes	FL resident	05/20/20
45,694	Palm Beach	15	Male	Unknown			FL resident	05/20/20
45,695	Palm Beach	10	Male	No		Yes	FL resident	05/20/20
45,696	Palm Beach	33	Female	No		No	FL resident	05/20/20
45,697	Palm Beach	30	Female	No		Yes	FL resident	05/20/20
45,698	Palm Beach	3	Female	No		Yes	FL resident	05/20/20
45,699	Palm Beach	43	Female	Unknown			FL resident	05/20/20
45,700	Palm Beach	23	Male	No		No	FL resident	05/20/20
45,701	Palm Beach	31	Male	No		No	FL resident	05/20/20
45,702	Palm Beach	29	Female	No		Yes	FL resident	05/20/20
45,703	Palm Beach	43	Male	No		No	FL resident	05/20/20
45,704	Palm Beach	62	Female	Unknown			FL resident	05/20/20
45,705	Palm Beach	18	Male	Unknown			FL resident	05/20/20
45,706	Palm Beach	39	Female	No		Yes	FL resident	05/20/20
45,707	Palm Beach	44	Male	Yes	AL; FL	No	FL resident	05/20/20
45,708	Palm Beach	45	Male	Unknown		Yes	FL resident	05/20/20
45,709	Palm Beach	18	Male	No		No	FL resident	05/20/20
45,710	Palm Beach	23	Female	No		No	FL resident	05/20/20
45,711	Palm Beach	8	Female	No		Yes	FL resident	05/20/20
45,712	Palm Beach	35	Female	No		Yes	FL resident	05/20/20
45,713	Palm Beach	40	Male	Unknown			FL resident	05/20/20
45,714	Palm Beach	52	Female	No		Yes	FL resident	05/20/20
45,715	Palm Beach	23	Male	Unknown		Yes	FL resident	05/20/20
45,716	Palm Beach	4	Male	No		No	FL resident	05/20/20
45,717	Palm Beach	35	Male	Unknown		Yes	FL resident	05/20/20
45,718	Palm Beach	33	Male	No		Yes	FL resident	05/20/20
45,719	Palm Beach	29	Female	No		Yes	FL resident	05/20/20
45,720	Palm Beach	50	Male	No		No	FL resident	05/20/20
45,721	Palm Beach	32	Female	Unknown		Unknown	FL resident	05/20/20
45,722	Palm Beach	28	Male	Unknown		Yes	FL resident	05/20/20
45,723	Palm Beach	44	Female	No		No	FL resident	05/20/20
45,724	Palm Beach	37	Female	No		No	FL resident	05/20/20
45,725	Palm Beach	56	Male	No		Yes	FL resident	05/20/20
45,726	Palm Beach	58	Female	No		Yes	FL resident	05/20/20
45,727	Palm Beach	21	Female	No		Yes	FL resident	05/20/20
45,728	Palm Beach	39	Female	No		No	FL resident	05/20/20
45,729	Palm Beach	50	Male	No		Yes	FL resident	05/20/20
45,730	Palm Beach	32	Female	No		Yes	FL resident	05/20/20

Coronavirus: line list of cases

Data verified as of May 26, 2020 at 10 AM

Data in this report are provisional and subject to change.

Case	County	Age	Gender	Travel related	Travel detail	Contact with a confirmed case	Jurisdiction	Date case counted
45,731	Palm Beach	7	Male	No		Yes	FL resident	05/20/20
45,732	Palm Beach	31	Female	No		Yes	FL resident	05/20/20
45,733	Palm Beach	9	Female	No		Yes	FL resident	05/20/20
45,734	Palm Beach	70	Female	No		Unknown	FL resident	05/20/20
45,735	Palm Beach	28	Male	No		Yes	FL resident	05/20/20
45,736	Palm Beach	38	Male	No		Unknown	FL resident	05/20/20
45,737	Palm Beach	55	Female	No		Unknown	FL resident	05/20/20
45,738	Palm Beach	21	Male	No		No	FL resident	05/20/20
45,739	Palm Beach	58	Female	Unknown			FL resident	05/20/20
45,740	Palm Beach	87	Female	Unknown			FL resident	05/20/20
45,741	Palm Beach	65	Male	Unknown			FL resident	05/20/20
45,742	Palm Beach	41	Female	No		Yes	FL resident	05/20/20
45,743	Palm Beach	37	Male	No		Unknown	FL resident	05/20/20
45,744	Palm Beach	91	Female	No		Unknown	FL resident	05/20/20
45,745	Palm Beach	49	Male	No		Unknown	FL resident	05/20/20
45,746	Palm Beach	35	Female	No		Unknown	FL resident	05/21/20
45,747	Palm Beach	31	Male	No		Yes	FL resident	05/21/20
45,748	Palm Beach	37	Female	No		Yes	FL resident	05/21/20
45,749	Palm Beach	38	Male	Unknown			FL resident	05/21/20
45,750	Palm Beach	86	Female	No		Yes	FL resident	05/21/20
45,751	Palm Beach	41	Female	No		Yes	FL resident	05/21/20
45,752	Palm Beach	50	Female	Unknown			FL resident	05/21/20
45,753	Palm Beach	52	Female	No		No	FL resident	05/21/20
45,754	Palm Beach	86	Female	No		Yes	FL resident	05/21/20
45,755	Palm Beach	37	Female	Unknown			FL resident	05/21/20
45,756	Palm Beach	63	Female	Unknown			FL resident	05/21/20
45,757	Palm Beach	27	Female	No		No	FL resident	05/21/20
45,758	Palm Beach	85	Male	Unknown			FL resident	05/21/20
45,759	Palm Beach	18	Female	No		Yes	FL resident	05/21/20
45,760	Palm Beach	54	Male	Yes	FL; NY	Yes	FL resident	05/21/20
45,761	Palm Beach	56	Female	Yes	FL; VA	No	FL resident	05/21/20
45,762	Palm Beach	49	Female	No			FL resident	05/21/20
45,763	Palm Beach	47	Male	No		Yes	FL resident	05/21/20
45,764	Palm Beach	33	Female	Unknown			FL resident	05/21/20
45,765	Palm Beach	11	Female	No		Yes	FL resident	05/21/20
45,766	Palm Beach	3	Male	Unknown			FL resident	05/21/20
45,767	Palm Beach	42	Female	No		Unknown	FL resident	05/21/20
45,768	Palm Beach	70	Male	Unknown			FL resident	05/21/20
45,769	Palm Beach	13	Female	No		Yes	FL resident	05/21/20
45,770	Palm Beach	13	Female	Unknown		Unknown	FL resident	05/21/20
45,771	Palm Beach	15	Female	Unknown		Unknown	FL resident	05/21/20
45,772	Palm Beach	9	Female	Unknown		Unknown	FL resident	05/21/20
45,773	Palm Beach	63	Male	No		No	FL resident	05/21/20
45,774	Palm Beach	26	Female	No		Yes	FL resident	05/21/20
45,775	Palm Beach	72	Male	Unknown		Yes	FL resident	05/21/20
45,776	Palm Beach	43	Female	No		Unknown	FL resident	05/21/20
45,777	Palm Beach	82	Female	Unknown			FL resident	05/21/20
45,778	Palm Beach	30	Male	Unknown			FL resident	05/21/20
45,779	Palm Beach	60	Female	No		Yes	FL resident	05/21/20
45,780	Palm Beach	30	Female	No		No	FL resident	05/21/20
45,781	Palm Beach	37	Male	No		Unknown	FL resident	05/21/20
45,782	Palm Beach	31	Female	No		Unknown	FL resident	05/21/20
45,783	Palm Beach	49	Male	Unknown		Unknown	FL resident	05/21/20
45,784	Palm Beach	39	Male	No		Yes	FL resident	05/21/20
45,785	Palm Beach	31	Female	Unknown			FL resident	05/21/20
45,786	Palm Beach	24	Male	Unknown			FL resident	05/21/20
45,787	Palm Beach	29	Male	No			FL resident	05/21/20
45,788	Palm Beach	57	Female	No		No	FL resident	05/21/20
45,789	Palm Beach	22	Male	No		Yes	FL resident	05/21/20
45,790	Palm Beach	0	Female	No		No	FL resident	05/21/20
45,791	Palm Beach	23	Female	No		Yes	FL resident	05/21/20
45,792	Palm Beach	17	Male	Unknown		Yes	FL resident	05/21/20

Coronavirus: line list of cases

Data verified as of May 26, 2020 at 10 AM

Data in this report are provisional and subject to change.

Case	County	Age	Gender	Travel related	Travel detail	Contact with a confirmed case	Jurisdiction	Date case counted
45,793	Palm Beach	21	Female	No		Yes	FL resident	05/21/20
45,794	Palm Beach	35	Unknown	Unknown			FL resident	05/21/20
45,795	Palm Beach	15	Male	Unknown			FL resident	05/21/20
45,796	Palm Beach	34	Female	Unknown		No	FL resident	05/21/20
45,797	Palm Beach	21	Male	Unknown			FL resident	05/21/20
45,798	Palm Beach	34	Female	No		No	FL resident	05/21/20
45,799	Palm Beach	25	Female	No		No	FL resident	05/21/20
45,800	Palm Beach	9	Female	No		Yes	FL resident	05/21/20
45,801	Palm Beach	32	Female	No		No	FL resident	05/21/20
45,802	Palm Beach	59	Male	No		Yes	FL resident	05/21/20
45,803	Palm Beach	33	Male	No		No	FL resident	05/21/20
45,804	Palm Beach	62	Female	No		No	FL resident	05/21/20
45,805	Palm Beach	62	Female	No		Yes	FL resident	05/21/20
45,806	Palm Beach	60	Male	No		Unknown	FL resident	05/21/20
45,807	Palm Beach	44	Male	No			FL resident	05/21/20
45,808	Palm Beach	34	Female	No		Yes	FL resident	05/21/20
45,809	Palm Beach	77	Female	No		No	FL resident	05/21/20
45,810	Palm Beach	25	Female	No		Yes	FL resident	05/21/20
45,811	Palm Beach	20	Female	No		Yes	FL resident	05/21/20
45,812	Palm Beach	64	Male	No			FL resident	05/21/20
45,813	Palm Beach	56	Male	No			FL resident	05/21/20
45,814	Palm Beach	41	Male	No			FL resident	05/21/20
45,815	Palm Beach	66	Female	No		No	FL resident	05/21/20
45,816	Palm Beach	28	Female	No		No	FL resident	05/21/20
45,817	Palm Beach	1	Female	No		Yes	FL resident	05/21/20
45,818	Palm Beach	46	Male	No			FL resident	05/21/20
45,819	Palm Beach	57	Male	No			FL resident	05/21/20
45,820	Palm Beach	26	Male	No			FL resident	05/21/20
45,821	Palm Beach	49	Male	No			FL resident	05/21/20
45,822	Palm Beach	66	Female	Unknown			FL resident	05/21/20
45,823	Palm Beach	64	Male	No			FL resident	05/21/20
45,824	Palm Beach	60	Female	Unknown			FL resident	05/21/20
45,825	Palm Beach	52	Male	No			FL resident	05/21/20
45,826	Palm Beach	79	Female	No		No	FL resident	05/21/20
45,827	Palm Beach	47	Male	No			FL resident	05/21/20
45,828	Palm Beach	57	Male	No			FL resident	05/21/20
45,829	Palm Beach	32	Male	No			FL resident	05/21/20
45,830	Palm Beach	64	Male	No			FL resident	05/21/20
45,831	Palm Beach	61	Male	No			FL resident	05/21/20
45,832	Palm Beach	48	Male	No			FL resident	05/21/20
45,833	Palm Beach	51	Female	No		No	FL resident	05/21/20
45,834	Palm Beach	39	Female	Unknown			FL resident	05/21/20
45,835	Palm Beach	57	Female	Unknown			FL resident	05/21/20
45,836	Palm Beach	75	Female	No		Unknown	FL resident	05/21/20
45,837	Palm Beach	25	Female	No		No	FL resident	05/21/20
45,838	Palm Beach	67	Female	No		Yes	FL resident	05/21/20
45,839	Palm Beach	64	Male	No		No	FL resident	05/21/20
45,840	Palm Beach	80	Male	No		Unknown	FL resident	05/21/20
45,841	Palm Beach	81	Male	Unknown			FL resident	05/21/20
45,842	Palm Beach	72	Female	No		No	FL resident	05/22/20
45,843	Palm Beach	96	Female	No		Yes	FL resident	05/22/20
45,844	Palm Beach	78	Female	No		Yes	FL resident	05/22/20
45,845	Palm Beach	27	Female	No		No	FL resident	05/22/20
45,846	Palm Beach	59	Male	Unknown			FL resident	05/22/20
45,847	Palm Beach	27	Male	No		No	FL resident	05/22/20
45,848	Palm Beach	52	Male	Unknown			FL resident	05/22/20
45,849	Palm Beach	34	Male	Unknown			FL resident	05/22/20
45,850	Palm Beach	40	Female	Unknown			FL resident	05/22/20
45,851	Palm Beach	19	Female	Unknown			FL resident	05/22/20
45,852	Palm Beach	31	Male	No		No	FL resident	05/22/20
45,853	Palm Beach	76	Male	No			FL resident	05/22/20
45,854	Palm Beach	23	Female	No		Yes	FL resident	05/22/20

Coronavirus: line list of cases

Data verified as of May 26, 2020 at 10 AM

Data in this report are provisional and subject to change.

Case	County	Age	Gender	Travel related	Travel detail	Contact with a confirmed case	Jurisdiction	Date case counted
45,855	Palm Beach	44	Female	No		Yes	FL resident	05/22/20
45,856	Palm Beach	76	Female	Unknown			FL resident	05/22/20
45,857	Palm Beach	80	Male	No		Unknown	FL resident	05/22/20
45,858	Palm Beach	54	Female	No		Yes	FL resident	05/22/20
45,859	Palm Beach	36	Male	Unknown		No	FL resident	05/22/20
45,860	Palm Beach	51	Male	Yes	CO	Unknown	FL resident	05/22/20
45,861	Palm Beach	27	Female	No		Yes	FL resident	05/22/20
45,862	Palm Beach	49	Male	No		Yes	FL resident	05/22/20
45,863	Palm Beach	20	Female	Unknown		Unknown	FL resident	05/22/20
45,864	Palm Beach	24	Female	No		No	FL resident	05/22/20
45,865	Palm Beach	31	Male	Unknown			FL resident	05/22/20
45,866	Palm Beach	95	Female	No			FL resident	05/22/20
45,867	Palm Beach	29	Male	Unknown		Unknown	FL resident	05/22/20
45,868	Palm Beach	25	Male	No		Yes	FL resident	05/22/20
45,869	Palm Beach	81	Male	No		Yes	FL resident	05/22/20
45,870	Palm Beach	68	Female	No		Yes	FL resident	05/22/20
45,871	Palm Beach	52	Female	Unknown			FL resident	05/22/20
45,872	Palm Beach	38	Female	Unknown			FL resident	05/22/20
45,873	Palm Beach	16	Male	No		Yes	FL resident	05/22/20
45,874	Palm Beach	57	Female	No		Yes	FL resident	05/22/20
45,875	Palm Beach	55	Female	No		Yes	FL resident	05/22/20
45,876	Palm Beach	21	Male	Unknown			FL resident	05/22/20
45,877	Palm Beach	56	Female	Unknown			FL resident	05/22/20
45,878	Palm Beach	94	Male	No		Yes	FL resident	05/22/20
45,879	Palm Beach	42	Male	Unknown			FL resident	05/22/20
45,880	Palm Beach	24	Female	Unknown			FL resident	05/22/20
45,881	Palm Beach	44	Male	Unknown			FL resident	05/22/20
45,882	Palm Beach	23	Male	No		Yes	FL resident	05/22/20
45,883	Palm Beach	52	Male	No		Unknown	FL resident	05/22/20
45,884	Palm Beach	90	Female	Unknown			FL resident	05/22/20
45,885	Palm Beach	44	Male	No		Yes	FL resident	05/22/20
45,886	Palm Beach	0	Female	Unknown		Yes	FL resident	05/22/20
45,887	Palm Beach	26	Female	No		Yes	FL resident	05/22/20
45,888	Palm Beach	75	Male	No		No	FL resident	05/22/20
45,889	Palm Beach	9	Female	No		No	FL resident	05/22/20
45,890	Palm Beach	49	Male	No		No	FL resident	05/22/20
45,891	Palm Beach	52	Male	No		Unknown	FL resident	05/22/20
45,892	Palm Beach	52	Male	No		No	FL resident	05/22/20
45,893	Palm Beach	49	Male	No			FL resident	05/22/20
45,894	Palm Beach	46	Female	No			FL resident	05/22/20
45,895	Palm Beach	36	Female	Unknown		Yes	FL resident	05/22/20
45,896	Palm Beach	92	Female	No		Yes	FL resident	05/22/20
45,897	Palm Beach	83	Female	No		Yes	FL resident	05/22/20
45,898	Palm Beach	19	Female	Unknown		No	FL resident	05/22/20
45,899	Palm Beach	46	Female	Unknown		No	FL resident	05/22/20
45,900	Palm Beach	26	Male	No		Yes	FL resident	05/22/20
45,901	Palm Beach	17	Male	No		No	FL resident	05/22/20
45,902	Palm Beach	68	Male	Unknown			FL resident	05/22/20
45,903	Palm Beach	62	Male	Unknown		Yes	FL resident	05/22/20
45,904	Palm Beach	39	Female	Unknown			FL resident	05/22/20
45,905	Palm Beach	67	Male	Unknown			FL resident	05/22/20
45,906	Palm Beach	28	Female	Unknown			FL resident	05/22/20
45,907	Palm Beach	27	Female	Unknown			FL resident	05/22/20
45,908	Palm Beach	25	Male	No		No	FL resident	05/22/20
45,909	Palm Beach	41	Male	No		No	FL resident	05/22/20
45,910	Palm Beach	75	Male	Unknown			FL resident	05/22/20
45,911	Palm Beach	45	Male	No		No	FL resident	05/22/20
45,912	Palm Beach	59	Female	Unknown			FL resident	05/22/20
45,913	Palm Beach	32	Male	Unknown			FL resident	05/22/20
45,914	Palm Beach	33	Male	No		No	FL resident	05/22/20
45,915	Palm Beach	55	Female	No		No	FL resident	05/22/20
45,916	Palm Beach	37	Female	Unknown			FL resident	05/22/20

Coronavirus: line list of cases

Data verified as of May 26, 2020 at 10 AM

Data in this report are provisional and subject to change.

Case	County	Age	Gender	Travel related	Travel detail	Contact with a confirmed case	Jurisdiction	Date case counted
45,917	Palm Beach	26	Female	Unknown			FL resident	05/22/20
45,918	Palm Beach	48	Male	Unknown			FL resident	05/22/20
45,919	Palm Beach	35	Male	Unknown			FL resident	05/22/20
45,920	Palm Beach	50	Male	Unknown			FL resident	05/22/20
45,921	Palm Beach	34	Female	No		Yes	FL resident	05/22/20
45,922	Palm Beach	50	Male	Unknown			FL resident	05/22/20
45,923	Palm Beach	34	Female	Unknown			FL resident	05/23/20
45,924	Palm Beach	91	Male	Unknown			FL resident	05/23/20
45,925	Palm Beach	68	Female	Unknown			FL resident	05/23/20
45,926	Palm Beach	43	Male	Unknown			FL resident	05/23/20
45,927	Palm Beach	26	Male	Unknown			FL resident	05/23/20
45,928	Palm Beach	62	Male	Unknown			FL resident	05/23/20
45,929	Palm Beach	65	Male	Unknown			FL resident	05/23/20
45,930	Palm Beach	64	Male	Unknown			FL resident	05/23/20
45,931	Palm Beach	66	Male	Unknown			FL resident	05/23/20
45,932	Palm Beach	47	Male	No		Yes	FL resident	05/23/20
45,933	Palm Beach	53	Female	Unknown			FL resident	05/23/20
45,934	Palm Beach	33	Male	Unknown			FL resident	05/23/20
45,935	Palm Beach	44	Male	Unknown			FL resident	05/23/20
45,936	Palm Beach	27	Female	Unknown			FL resident	05/23/20
45,937	Palm Beach	24	Female	Unknown			FL resident	05/23/20
45,938	Palm Beach	45	Female	Unknown			FL resident	05/23/20
45,939	Palm Beach	49	Male	Unknown			FL resident	05/23/20
45,940	Palm Beach	47	Male	No			FL resident	05/23/20
45,941	Palm Beach	14	Female	Unknown			FL resident	05/23/20
45,942	Palm Beach	71	Female	Unknown			FL resident	05/23/20
45,943	Palm Beach	11	Female	No		Yes	FL resident	05/23/20
45,944	Palm Beach	13	Male	No		Yes	FL resident	05/23/20
45,945	Palm Beach	49	Male	Unknown			FL resident	05/23/20
45,946	Palm Beach	52	Male	No			FL resident	05/23/20
45,947	Palm Beach	18	Female	No		Yes	FL resident	05/23/20
45,948	Palm Beach	59	Female	Unknown			FL resident	05/23/20
45,949	Palm Beach	84	Female	Unknown			FL resident	05/23/20
45,950	Palm Beach	47	Female	Unknown			FL resident	05/23/20
45,951	Palm Beach	24	Male	Unknown			FL resident	05/23/20
45,952	Palm Beach	26	Female	Yes	BURKINA FASO		FL resident	05/23/20
45,953	Palm Beach	60	Male	Unknown			FL resident	05/23/20
45,954	Palm Beach	17	Male	Unknown			FL resident	05/23/20
45,955	Palm Beach	41	Male	Unknown			FL resident	05/23/20
45,956	Palm Beach	26	Female	Unknown			FL resident	05/23/20
45,957	Palm Beach	37	Male	Unknown			FL resident	05/23/20
45,958	Palm Beach	90	Female	Unknown			FL resident	05/23/20
45,959	Palm Beach	79	Male	Unknown			FL resident	05/23/20
45,960	Palm Beach	42	Male	Unknown			FL resident	05/23/20
45,961	Palm Beach	24	Female	Unknown			FL resident	05/23/20
45,962	Palm Beach	59	Male	Unknown			FL resident	05/23/20
45,963	Palm Beach	46	Female	Unknown			FL resident	05/23/20
45,964	Palm Beach	68	Male	Unknown			FL resident	05/23/20
45,965	Palm Beach	52	Male	Unknown			FL resident	05/23/20
45,966	Palm Beach	40	Female	Unknown			FL resident	05/23/20
45,967	Palm Beach	50	Female	Unknown			FL resident	05/23/20
45,968	Palm Beach	65	Male	Unknown			FL resident	05/23/20
45,969	Palm Beach	38	Male	Unknown			FL resident	05/23/20
45,970	Palm Beach	49	Male	Unknown			FL resident	05/23/20
45,971	Palm Beach	26	Male	Unknown			FL resident	05/24/20
45,972	Palm Beach	26	Female	Unknown			FL resident	05/24/20
45,973	Palm Beach	56	Female	Unknown			FL resident	05/24/20
45,974	Palm Beach	5	Male	Unknown			FL resident	05/24/20
45,975	Palm Beach	87	Female	Unknown			FL resident	05/24/20
45,976	Palm Beach	49	Male	Unknown			FL resident	05/24/20
45,977	Palm Beach	43	Male	Unknown			FL resident	05/24/20
45,978	Palm Beach	24	Male	Unknown			FL resident	05/24/20

Coronavirus: line list of cases

Data verified as of May 26, 2020 at 10 AM

Data in this report are provisional and subject to change.

Case	County	Age	Gender	Travel related	Travel detail	Contact with a confirmed case	Jurisdiction	Date case counted
45,979	Palm Beach	50	Female	Unknown			FL resident	05/24/20
45,980	Palm Beach	20	Male	Unknown			FL resident	05/24/20
45,981	Palm Beach	51	Male	Unknown			FL resident	05/24/20
45,982	Palm Beach	37	Female	Unknown			FL resident	05/24/20
45,983	Palm Beach	23	Male	Unknown			FL resident	05/24/20
45,984	Palm Beach	29	Female	Unknown			FL resident	05/24/20
45,985	Palm Beach	47	Male	Unknown			FL resident	05/24/20
45,986	Palm Beach	27	Female	Unknown			FL resident	05/24/20
45,987	Palm Beach	27	Male	Unknown			FL resident	05/24/20
45,988	Palm Beach	85	Female	Unknown			FL resident	05/24/20
45,989	Palm Beach	71	Female	Unknown			FL resident	05/24/20
45,990	Palm Beach	89	Male	Unknown			FL resident	05/24/20
45,991	Palm Beach	87	Female	Unknown			FL resident	05/24/20
45,992	Palm Beach	37	Male	Unknown			FL resident	05/24/20
45,993	Palm Beach	50	Male	Unknown			FL resident	05/24/20
45,994	Palm Beach	50	Female	Unknown			FL resident	05/24/20
45,995	Palm Beach	34	Male	Unknown			FL resident	05/24/20
45,996	Palm Beach	30	Female	Unknown			FL resident	05/24/20
45,997	Palm Beach	33	Male	Unknown			FL resident	05/24/20
45,998	Palm Beach	18	Female	Unknown			FL resident	05/24/20
45,999	Palm Beach	21	Male	Unknown			FL resident	05/24/20
46,000	Palm Beach	26	Male	Unknown			FL resident	05/24/20
46,001	Palm Beach	44	Female	Unknown			FL resident	05/24/20
46,002	Palm Beach	27	Male	No		Unknown	FL resident	05/24/20
46,003	Palm Beach	56	Female	Unknown			FL resident	05/24/20
46,004	Palm Beach	42	Female	Unknown			FL resident	05/24/20
46,005	Palm Beach	18	Female	Unknown			FL resident	05/24/20
46,006	Palm Beach	68	Male	Unknown			FL resident	05/24/20
46,007	Palm Beach	65	Female	Unknown			FL resident	05/24/20
46,008	Palm Beach	33	Female	Unknown			FL resident	05/24/20
46,009	Palm Beach	22	Female	Unknown			FL resident	05/24/20
46,010	Palm Beach	37	Female	Unknown			FL resident	05/24/20
46,011	Palm Beach	33	Female	Unknown			FL resident	05/24/20
46,012	Palm Beach	21	Female	Unknown			FL resident	05/24/20
46,013	Palm Beach	26	Male	Unknown			FL resident	05/24/20
46,014	Palm Beach	30	Female	Unknown			FL resident	05/24/20
46,015	Palm Beach	7	Female	Unknown			FL resident	05/24/20
46,016	Palm Beach	35	Female	Unknown			FL resident	05/24/20
46,017	Palm Beach	49	Male	Unknown			FL resident	05/24/20
46,018	Palm Beach	36	Male	Unknown			FL resident	05/24/20
46,019	Palm Beach	31	Female	Unknown			FL resident	05/24/20
46,020	Palm Beach	30	Male	Unknown			FL resident	05/24/20
46,021	Palm Beach	35	Female	Unknown			FL resident	05/24/20
46,022	Palm Beach	26	Female	Unknown			FL resident	05/24/20
46,023	Palm Beach	64	Male	Unknown			FL resident	05/24/20
46,024	Palm Beach	34	Male	Unknown			FL resident	05/24/20
46,025	Palm Beach	21	Male	Unknown			FL resident	05/24/20
46,026	Palm Beach	37	Male	Unknown			FL resident	05/24/20
46,027	Palm Beach	44	Female	Unknown			FL resident	05/24/20
46,028	Palm Beach	32	Male	Unknown			FL resident	05/24/20
46,029	Palm Beach	38	Male	Unknown			FL resident	05/24/20
46,030	Palm Beach	17	Male	Unknown			FL resident	05/24/20
46,031	Palm Beach	30	Female	Unknown			FL resident	05/24/20
46,032	Palm Beach	29	Female	Unknown			FL resident	05/24/20
46,033	Palm Beach	40	Female	Unknown			FL resident	05/24/20
46,034	Palm Beach	20	Female	Unknown			FL resident	05/24/20
46,035	Palm Beach	50	Male	Unknown			FL resident	05/24/20
46,036	Palm Beach	44	Female	Unknown			FL resident	05/24/20
46,037	Palm Beach	33	Male	Unknown			FL resident	05/24/20
46,038	Palm Beach	28	Female	Unknown			FL resident	05/24/20
46,039	Palm Beach	49	Male	Unknown			FL resident	05/24/20
46,040	Palm Beach	33	Male	Unknown			FL resident	05/24/20

Coronavirus: line list of cases

Data verified as of May 26, 2020 at 10 AM

Data in this report are provisional and subject to change.

Case	County	Age	Gender	Travel related	Travel detail	Contact with a confirmed case	Jurisdiction	Date case counted
46,041	Palm Beach	42	Female	Unknown			FL resident	05/24/20
46,042	Palm Beach	50	Female	Unknown			FL resident	05/24/20
46,043	Palm Beach	37	Female	Unknown			FL resident	05/24/20
46,044	Palm Beach	12	Female	Unknown			FL resident	05/24/20
46,045	Palm Beach	11	Male	Unknown			FL resident	05/24/20
46,046	Palm Beach	9	Female	Unknown			FL resident	05/24/20
46,047	Palm Beach	60	Female	Unknown			FL resident	05/24/20
46,048	Palm Beach	30	Male	Unknown			FL resident	05/24/20
46,049	Palm Beach	8	Male	Unknown			FL resident	05/24/20
46,050	Palm Beach	28	Male	Unknown			FL resident	05/24/20
46,051	Palm Beach	5	Male	Unknown			FL resident	05/24/20
46,052	Palm Beach	50	Male	Unknown			FL resident	05/24/20
46,053	Palm Beach	58	Male	Unknown			FL resident	05/24/20
46,054	Palm Beach	2	Male	Unknown			FL resident	05/24/20
46,055	Palm Beach	42	Female	Unknown			FL resident	05/24/20
46,056	Palm Beach	54	Female	Unknown			FL resident	05/24/20
46,057	Palm Beach	11	Female	Unknown			FL resident	05/24/20
46,058	Palm Beach	57	Female	Unknown			FL resident	05/24/20
46,059	Palm Beach	48	Male	Unknown			FL resident	05/24/20
46,060	Palm Beach	69	Male	No		Yes	FL resident	05/24/20
46,061	Palm Beach	17	Male	Unknown			FL resident	05/24/20
46,062	Palm Beach	3	Female	Unknown			FL resident	05/24/20
46,063	Palm Beach	8	Male	Unknown			FL resident	05/24/20
46,064	Palm Beach	73	Female	Unknown			FL resident	05/24/20
46,065	Palm Beach	29	Female	Unknown			FL resident	05/24/20
46,066	Palm Beach	35	Female	Unknown			FL resident	05/24/20
46,067	Palm Beach	58	Female	Unknown			FL resident	05/24/20
46,068	Palm Beach	22	Female	Unknown			FL resident	05/24/20
46,069	Palm Beach	67	Male	Unknown			FL resident	05/24/20
46,070	Palm Beach	27	Male	Unknown			FL resident	05/24/20
46,071	Palm Beach	59	Female	Unknown			FL resident	05/24/20
46,072	Palm Beach	58	Male	Unknown			FL resident	05/24/20
46,073	Palm Beach	19	Male	Unknown			FL resident	05/24/20
46,074	Palm Beach	23	Male	Unknown			FL resident	05/24/20
46,075	Palm Beach	45	Female	Unknown			FL resident	05/24/20
46,076	Palm Beach	64	Male	Unknown			FL resident	05/24/20
46,077	Palm Beach	47	Female	Unknown			FL resident	05/24/20
46,078	Palm Beach	83	Female	Unknown			FL resident	05/24/20
46,079	Palm Beach	30	Male	Unknown			FL resident	05/24/20
46,080	Palm Beach	57	Male	Unknown			FL resident	05/24/20
46,081	Palm Beach	88	Female	Unknown			FL resident	05/24/20
46,082	Palm Beach	82	Male	Unknown			FL resident	05/24/20
46,083	Palm Beach	31	Female	Unknown			FL resident	05/24/20
46,084	Palm Beach	18	Male	Unknown			FL resident	05/24/20
46,085	Palm Beach	50	Male	Unknown			FL resident	05/24/20
46,086	Palm Beach	61	Female	Unknown			FL resident	05/24/20
46,087	Palm Beach	38	Male	Unknown			FL resident	05/24/20
46,088	Palm Beach	17	Female	Unknown			FL resident	05/24/20
46,089	Palm Beach	14	Female	Unknown			FL resident	05/24/20
46,090	Palm Beach	38	Female	Unknown			FL resident	05/24/20
46,091	Palm Beach	37	Male	Unknown			FL resident	05/24/20
46,092	Palm Beach	67	Male	Unknown			FL resident	05/24/20
46,093	Palm Beach	30	Female	Unknown			FL resident	05/24/20
46,094	Palm Beach	47	Male	Unknown			FL resident	05/24/20
46,095	Palm Beach	31	Male	Unknown			FL resident	05/24/20
46,096	Palm Beach	41	Male	Unknown			FL resident	05/24/20
46,097	Palm Beach	32	Male	No		Yes	FL resident	05/24/20
46,098	Palm Beach	13	Female	No		Yes	FL resident	05/24/20
46,099	Palm Beach	52	Female	No			FL resident	05/24/20
46,100	Palm Beach	1	Male	No		Yes	FL resident	05/24/20
46,101	Palm Beach	83	Female	No			FL resident	05/24/20
46,102	Palm Beach	33	Female	No		Yes	FL resident	05/24/20

Coronavirus: line list of cases

Data verified as of May 26, 2020 at 10 AM

Data in this report are provisional and subject to change.

Case	County	Age	Gender	Travel related	Travel detail	Contact with a confirmed case	Jurisdiction	Date case counted
46,103	Palm Beach	47	Male	No		Yes	FL resident	05/24/20
46,104	Palm Beach	20	Female	Unknown			FL resident	05/24/20
46,105	Palm Beach	29	Male	Unknown			FL resident	05/24/20
46,106	Palm Beach	34	Female	Unknown			FL resident	05/24/20
46,107	Palm Beach	63	Male	Unknown			FL resident	05/24/20
46,108	Palm Beach	86	Male	Unknown			FL resident	05/24/20
46,109	Palm Beach	59	Male	Unknown			FL resident	05/24/20
46,110	Palm Beach	46	Female	Unknown			FL resident	05/24/20
46,111	Palm Beach	60	Female	Unknown			FL resident	05/24/20
46,112	Palm Beach	52	Male	Unknown			FL resident	05/24/20
46,113	Palm Beach	12	Female	Unknown			FL resident	05/24/20
46,114	Palm Beach	48	Female	Unknown			FL resident	05/24/20
46,115	Palm Beach	40	Male	Unknown			FL resident	05/24/20
46,116	Palm Beach	52	Female	Unknown			FL resident	05/24/20
46,117	Palm Beach	23	Male	Unknown			FL resident	05/24/20
46,118	Palm Beach	37	Female	Unknown			FL resident	05/24/20
46,119	Palm Beach	58	Female	Unknown			FL resident	05/24/20
46,120	Palm Beach	52	Female	Unknown			FL resident	05/24/20
46,121	Palm Beach	43	Female	Unknown			FL resident	05/24/20
46,122	Palm Beach	62	Female	Unknown			FL resident	05/25/20
46,123	Palm Beach	75	Male	Unknown			FL resident	05/25/20
46,124	Palm Beach	32	Female	Unknown			FL resident	05/25/20
46,125	Palm Beach	76	Female	Unknown			FL resident	05/25/20
46,126	Palm Beach	62	Male	Unknown			FL resident	05/25/20
46,127	Palm Beach	34	Male	Unknown			FL resident	05/25/20
46,128	Palm Beach	22	Female	Unknown			FL resident	05/25/20
46,129	Palm Beach	24	Female	Unknown			FL resident	05/25/20
46,130	Palm Beach	54	Female	Unknown			FL resident	05/25/20
46,131	Palm Beach	15	Female	Unknown			FL resident	05/25/20
46,132	Palm Beach	14	Male	Unknown			FL resident	05/25/20
46,133	Palm Beach	28	Male	Unknown			FL resident	05/25/20
46,134	Palm Beach	1	Male	Unknown			FL resident	05/25/20
46,135	Palm Beach	34	Female	Unknown			FL resident	05/25/20
46,136	Palm Beach	58	Female	Unknown			FL resident	05/25/20
46,137	Palm Beach	28	Female	Unknown			FL resident	05/25/20
46,138	Palm Beach	57	Male	Unknown			FL resident	05/25/20
46,139	Palm Beach	64	Female	Unknown			FL resident	05/25/20
46,140	Palm Beach	76	Female	Unknown			FL resident	05/25/20
46,141	Palm Beach	53	Male	Unknown			FL resident	05/25/20
46,142	Palm Beach	33	Male	Unknown			FL resident	05/25/20
46,143	Palm Beach	42	Male	Unknown			FL resident	05/25/20
46,144	Palm Beach	29	Female	Unknown			FL resident	05/25/20
46,145	Palm Beach	47	Female	Unknown			FL resident	05/25/20
46,146	Palm Beach	77	Female	Unknown			FL resident	05/25/20
46,147	Palm Beach	61	Male	Unknown			FL resident	05/25/20
46,148	Palm Beach	87	Female	Unknown			FL resident	05/25/20
46,149	Palm Beach	73	Male	Unknown			FL resident	05/25/20
46,150	Palm Beach	63	Male	Unknown			FL resident	05/25/20
46,151	Palm Beach	20	Female	Unknown			FL resident	05/25/20
46,152	Palm Beach	20	Male	Unknown			FL resident	05/25/20
46,153	Palm Beach	57	Female	Unknown			FL resident	05/25/20
46,154	Palm Beach	28	Female	Unknown			FL resident	05/25/20
46,155	Palm Beach	39	Female	Unknown			FL resident	05/25/20
46,156	Palm Beach	0	Female	Unknown			FL resident	05/25/20
46,157	Palm Beach	23	Male	Unknown			FL resident	05/25/20
46,158	Palm Beach	64	Female	Unknown			FL resident	05/25/20
46,159	Palm Beach	23	Unknown	Unknown			FL resident	05/25/20
46,160	Palm Beach	31	Female	Unknown			FL resident	05/25/20
46,161	Palm Beach	16	Female	Unknown			FL resident	05/25/20
46,162	Palm Beach	27	Unknown	Unknown			FL resident	05/25/20
46,163	Palm Beach	35	Male	Unknown			FL resident	05/25/20
46,164	Palm Beach	91	Male	Unknown			FL resident	05/25/20

Coronavirus: line list of cases

Data verified as of May 26, 2020 at 10 AM

Data in this report are provisional and subject to change.

Case	County	Age	Gender	Travel related	Travel detail	Contact with a confirmed case	Jurisdiction	Date case counted
46,165	Palm Beach	75	Female	Unknown			FL resident	05/25/20
46,166	Palm Beach	45	Female	Unknown			FL resident	05/25/20
46,167	Palm Beach	17	Male	Unknown			FL resident	05/25/20
46,168	Palm Beach	38	Female	Unknown			FL resident	05/25/20
46,169	Palm Beach	93	Female	Unknown			FL resident	05/25/20
46,170	Palm Beach	85	Female	Unknown			FL resident	05/25/20
46,171	Palm Beach	23	Male	Unknown			FL resident	05/25/20
46,172	Palm Beach	70	Female	Unknown			FL resident	05/25/20
46,173	Palm Beach	45	Female	Unknown			FL resident	05/25/20
46,174	Palm Beach	45	Unknown	Unknown			FL resident	05/25/20
46,175	Palm Beach	18	Female	Unknown			FL resident	05/25/20
46,176	Palm Beach	18	Male	Unknown			FL resident	05/25/20
46,177	Palm Beach	58	Male	Unknown			FL resident	05/25/20
46,178	Palm Beach	29	Female	Unknown			FL resident	05/25/20
46,179	Palm Beach	16	Male	Unknown			FL resident	05/25/20
46,180	Palm Beach	46	Male	Unknown			FL resident	05/25/20
46,181	Palm Beach	48	Female	No		Yes	FL resident	05/25/20
46,182	Palm Beach	10	Female	Unknown			FL resident	05/25/20
46,183	Palm Beach	40	Female	Unknown			FL resident	05/25/20
46,184	Palm Beach	49	Female	Unknown			FL resident	05/25/20
46,185	Palm Beach	14	Male	Unknown			FL resident	05/25/20
46,186	Palm Beach	56	Male	Unknown			FL resident	05/25/20
46,187	Palm Beach	27	Male	Unknown			FL resident	05/25/20
46,188	Palm Beach	50	Unknown	Unknown			FL resident	05/25/20
46,189	Palm Beach	37	Female	Unknown			FL resident	05/25/20
46,190	Palm Beach	86	Female	Unknown			FL resident	05/25/20
46,191	Palm Beach	58	Female	Unknown			FL resident	05/25/20
46,192	Palm Beach	53	Male	Unknown			FL resident	05/25/20
46,193	Palm Beach	35	Female	Unknown			FL resident	05/25/20
46,194	Palm Beach	96	Male	Unknown			FL resident	05/25/20
46,195	Palm Beach	76	Female	Unknown			FL resident	05/25/20
46,196	Palm Beach	44	Male	Unknown			FL resident	05/25/20
46,197	Palm Beach	60	Male	Unknown			FL resident	05/25/20
46,198	Palm Beach	35	Female	Unknown			FL resident	05/25/20
46,199	Palm Beach	50	Male	Unknown			FL resident	05/25/20
46,200	Palm Beach	78	Female	Unknown			FL resident	05/25/20
46,201	Palm Beach	40	Male	Unknown			FL resident	05/25/20
46,202	Palm Beach	46	Male	Unknown			FL resident	05/25/20
46,203	Palm Beach	87	Female	Unknown			FL resident	05/25/20
46,204	Palm Beach	49	Female	Unknown			FL resident	05/25/20
46,205	Palm Beach	41	Female	No		Yes	FL resident	05/25/20
46,206	Palm Beach	10	Male	Unknown			FL resident	05/25/20
46,207	Palm Beach	51	Male	Unknown			FL resident	05/26/20
46,208	Palm Beach	70	Female	Unknown			FL resident	05/26/20
46,209	Palm Beach	56	Female	Unknown			FL resident	05/26/20
46,210	Palm Beach	97	Male	Unknown			FL resident	05/26/20
46,211	Palm Beach	0	Female	Unknown			FL resident	05/26/20
46,212	Palm Beach	45	Male	Unknown			FL resident	05/26/20
46,213	Palm Beach	36	Male	Unknown			FL resident	05/26/20
46,214	Palm Beach	57	Male	Unknown			FL resident	05/26/20
46,215	Palm Beach	25	Male	Unknown			FL resident	05/26/20
46,216	Palm Beach	35	Female	Unknown			FL resident	05/26/20
46,217	Palm Beach	61	Male	Unknown			FL resident	05/26/20
46,218	Palm Beach	67	Male	Unknown			FL resident	05/26/20
46,219	Palm Beach	31	Male	Unknown			FL resident	05/26/20
46,220	Palm Beach	31	Female	Unknown			FL resident	05/26/20
46,221	Palm Beach	74	Male	Yes	BELGIUM; FL	No	Non-FL resident	03/13/20
46,222	Palm Beach	73	Male	Yes	NY	Yes	Non-FL resident	03/18/20
46,223	Palm Beach	26	Female	Unknown		Yes	Non-FL resident	03/18/20
46,224	Palm Beach	78	Female	Unknown		Unknown	Non-FL resident	03/19/20
46,225	Palm Beach	73	Male	Yes	NJ	Unknown	Non-FL resident	03/19/20
46,226	Palm Beach	23	Female	Yes	FL; JAMAICA	No	Non-FL resident	03/20/20

Coronavirus: line list of cases

Data verified as of May 26, 2020 at 10 AM

Data in this report are provisional and subject to change.

Case	County	Age	Gender	Travel related	Travel detail	Contact with a confirmed case	Jurisdiction	Date case counted
46,227	Palm Beach	29	Male	Unknown		Yes	Non-FL resident	03/20/20
46,228	Palm Beach	20	Female	Unknown		Unknown	Non-FL resident	03/20/20
46,229	Palm Beach	65	Male	Yes	FL; MA	No	Non-FL resident	03/25/20
46,230	Palm Beach	41	Female	Yes	NY	No	Non-FL resident	03/25/20
46,231	Palm Beach	71	Male	Unknown		Unknown	Non-FL resident	03/26/20
46,232	Palm Beach	78	Female	Unknown		Unknown	Non-FL resident	03/26/20
46,233	Palm Beach	25	Male	Unknown		Unknown	Non-FL resident	03/27/20
46,234	Palm Beach	30	Male	Unknown		No	Non-FL resident	03/27/20
46,235	Palm Beach	80	Male	Unknown		No	Non-FL resident	03/27/20
46,236	Palm Beach	76	Female	No		No	Non-FL resident	03/28/20
46,237	Palm Beach	23	Male	Unknown		Unknown	Non-FL resident	03/29/20
46,238	Palm Beach	77	Male	Unknown		No	Non-FL resident	03/30/20
46,239	Palm Beach	83	Female	Unknown			Non-FL resident	03/30/20
46,240	Palm Beach	46	Male	Yes	FL; LA	Yes	Non-FL resident	03/30/20
46,241	Palm Beach	48	Female	Unknown		No	Non-FL resident	03/30/20
46,242	Palm Beach	74	Female	Unknown			Non-FL resident	03/30/20
46,243	Palm Beach	67	Female	No		Yes	Non-FL resident	03/30/20
46,244	Palm Beach	71	Female	Unknown		Unknown	Non-FL resident	03/30/20
46,245	Palm Beach	28	Female	Unknown		Unknown	Non-FL resident	04/01/20
46,246	Palm Beach	79	Female	No		Yes	Non-FL resident	04/01/20
46,247	Palm Beach	84	Female	No		Unknown	Non-FL resident	04/02/20
46,248	Palm Beach	70	Male	No		Unknown	Non-FL resident	04/02/20
46,249	Palm Beach	65	Male	Unknown		Unknown	Non-FL resident	04/02/20
46,250	Palm Beach	72	Female	Unknown		Unknown	Non-FL resident	04/02/20
46,251	Palm Beach	21	Male	Unknown		No	Non-FL resident	04/02/20
46,252	Palm Beach	78	Male	Unknown		No	Non-FL resident	04/02/20
46,253	Palm Beach	72	Male	Unknown		Yes	Non-FL resident	04/02/20
46,254	Palm Beach	70	Female	Unknown			Non-FL resident	04/03/20
46,255	Palm Beach	78	Male	Unknown		No	Non-FL resident	04/04/20
46,256	Palm Beach	58	Female	Yes	NY	Unknown	Non-FL resident	04/05/20
46,257	Palm Beach	68	Male	Yes	FL; NJ	Unknown	Non-FL resident	04/06/20
46,258	Palm Beach	96	Female	Yes	FL; MI	Unknown	Non-FL resident	04/07/20
46,259	Palm Beach	24	Male	Unknown		Unknown	Non-FL resident	04/07/20
46,260	Palm Beach	67	Male	Unknown		Unknown	Non-FL resident	04/08/20
46,261	Palm Beach	82	Male	No		Yes	Non-FL resident	04/08/20
46,262	Palm Beach	86	Male	Unknown		Unknown	Non-FL resident	04/08/20
46,263	Palm Beach	89	Female	Unknown			Non-FL resident	04/09/20
46,264	Palm Beach	80	Male	Unknown		Unknown	Non-FL resident	04/09/20
46,265	Palm Beach	78	Male	Yes	NY	Unknown	Non-FL resident	04/09/20
46,266	Palm Beach	78	Male	Unknown		Unknown	Non-FL resident	04/09/20
46,267	Palm Beach	78	Female	Unknown			Non-FL resident	04/11/20
46,268	Palm Beach	67	Female	No		Yes	Non-FL resident	04/11/20
46,269	Palm Beach	84	Male	Unknown		Unknown	Non-FL resident	04/11/20
46,270	Palm Beach	58	Female	Unknown		Unknown	Non-FL resident	04/11/20
46,271	Palm Beach	57	Male	Unknown		Unknown	Non-FL resident	04/11/20
46,272	Palm Beach	46	Male	Unknown		Unknown	Non-FL resident	04/12/20
46,273	Palm Beach	61	Male	Yes	FL; NJ	Yes	Non-FL resident	04/13/20
46,274	Palm Beach	91	Female	Yes	NY	Unknown	Non-FL resident	04/15/20
46,275	Palm Beach	72	Female	No		Yes	Non-FL resident	04/15/20
46,276	Palm Beach	66	Male	Yes	FL; NJ	Unknown	Non-FL resident	04/16/20
46,277	Palm Beach	25	Male	Yes	NY	Unknown	Non-FL resident	04/17/20
46,278	Palm Beach	49	Male	Unknown		Yes	Non-FL resident	04/21/20
46,279	Palm Beach	21	Female	Yes	NY	Unknown	Non-FL resident	04/23/20
46,280	Palm Beach	92	Male	No		Unknown	Non-FL resident	04/24/20
46,281	Palm Beach	74	Male	Unknown			Non-FL resident	04/25/20
46,282	Palm Beach	42	Male	Unknown		Unknown	Non-FL resident	04/28/20
46,283	Palm Beach	29	Female	Unknown		Unknown	Non-FL resident	04/30/20
46,284	Palm Beach	38	Male	Unknown			Non-FL resident	05/03/20
46,285	Palm Beach	68	Male	Unknown			Non-FL resident	05/05/20
46,286	Palm Beach	23	Female	Unknown		Unknown	Non-FL resident	05/05/20
46,287	Palm Beach	57	Female	Unknown		Unknown	Non-FL resident	05/05/20
46,288	Palm Beach	42	Female	Unknown		Unknown	Non-FL resident	05/05/20

Coronavirus: line list of cases

Data verified as of May 26, 2020 at 10 AM

Data in this report are provisional and subject to change.

Case	County	Age	Gender	Travel related	Travel detail	Contact with a confirmed case	Jurisdiction	Date case counted
46,289	Palm Beach	26	Female	Unknown		Unknown	Non-FL resident	05/06/20
46,290	Palm Beach	77	Male	Unknown		No	Non-FL resident	05/06/20
46,291	Palm Beach	55	Male	No		Unknown	Non-FL resident	05/07/20
46,292	Palm Beach	25	Male	No		Unknown	Non-FL resident	05/07/20
46,293	Palm Beach	59	Female	Unknown		Unknown	Non-FL resident	05/07/20
46,294	Palm Beach	45	Male	Yes	MN	Unknown	Non-FL resident	05/08/20
46,295	Palm Beach	19	Male	Yes	MD	Unknown	Non-FL resident	05/08/20
46,296	Palm Beach	30	Male	Yes	IL	Unknown	Non-FL resident	05/08/20
46,297	Palm Beach	24	Male	Yes	IN	No	Non-FL resident	05/08/20
46,298	Palm Beach	91	Female	Unknown			Non-FL resident	05/13/20
46,299	Palm Beach	21	Female	Unknown			Non-FL resident	05/13/20
46,300	Palm Beach	33	Male	Unknown			Non-FL resident	05/13/20
46,301	Palm Beach	33	Female	Unknown			Non-FL resident	05/13/20
46,302	Palm Beach	39	Male	Unknown			Non-FL resident	05/13/20
46,303	Palm Beach	32	Female	Unknown		Unknown	Non-FL resident	05/16/20
46,304	Palm Beach	60	Male	Unknown		Unknown	Non-FL resident	05/16/20
46,305	Palm Beach	24	Male	Yes	MA	No	Non-FL resident	05/16/20
46,306	Palm Beach	83	Female	Unknown			Non-FL resident	05/19/20
46,307	Palm Beach	28	Female	Unknown		Unknown	Non-FL resident	05/19/20
46,308	Palm Beach	77	Female	Unknown			Non-FL resident	05/20/20
46,309	Palm Beach	40	Male	Unknown			Non-FL resident	05/20/20
46,310	Palm Beach	49	Female	Unknown			Non-FL resident	05/21/20
46,311	Palm Beach	68	Male	Unknown			Non-FL resident	05/23/20
46,312	Palm Beach	73	Male	Unknown			Non-FL resident	05/25/20
46,313	Palm Beach	71	Female	Yes	JAPAN	Yes	Not diagnosed/isolated	03/04/20
46,314	Palm Beach	62	Female	Yes	CA	Unknown	Not diagnosed/isolated	03/26/20
46,315	Pasco	46	Male	No		Yes	FL resident	03/11/20
46,316	Pasco	67	Male	Yes	FL; NY	Yes	FL resident	03/14/20
46,317	Pasco	64	Female	Yes	FL; NY	Yes	FL resident	03/18/20
46,318	Pasco	67	Female	No		Yes	FL resident	03/19/20
46,319	Pasco	67	Male	Yes	CA	Unknown	FL resident	03/19/20
46,320	Pasco	46	Male	No		Yes	FL resident	03/20/20
46,321	Pasco	69	Male	Yes	FRANCE; PORTUGAL; SWITZERLAND	Unknown	FL resident	03/20/20
46,322	Pasco	41	Female	No		No	FL resident	03/22/20
46,323	Pasco	50	Male	Yes	MEXICO	Yes	FL resident	03/22/20
46,324	Pasco	71	Female	Yes	VA	Yes	FL resident	03/22/20
46,325	Pasco	44	Male	Yes	TX	No	FL resident	03/22/20
46,326	Pasco	48	Male	No		No	FL resident	03/22/20
46,327	Pasco	32	Female	No		No	FL resident	03/23/20
46,328	Pasco	68	Female	Yes	FRANCE; PORTUGAL; SWITZERLAND	Unknown	FL resident	03/24/20
46,329	Pasco	32	Female	Yes	UT	Unknown	FL resident	03/24/20
46,330	Pasco	33	Male	Yes	UNITED KINGDOM	Yes	FL resident	03/24/20
46,331	Pasco	57	Female	Yes	NJ	Unknown	FL resident	03/25/20
46,332	Pasco	21	Male	Yes	NY	Yes	FL resident	03/25/20
46,333	Pasco	46	Male	Yes	SPAIN	Yes	FL resident	03/26/20
46,334	Pasco	21	Female	No		No	FL resident	03/26/20
46,335	Pasco	39	Female	Yes	NY	Yes	FL resident	03/26/20
46,336	Pasco	64	Female	Yes	EGYPT	Yes	FL resident	03/27/20
46,337	Pasco	28	Female	No		Yes	FL resident	03/27/20
46,338	Pasco	54	Male	No		Yes	FL resident	03/27/20
46,339	Pasco	37	Female	No		Yes	FL resident	03/28/20
46,340	Pasco	42	Female	No		Yes	FL resident	03/28/20
46,341	Pasco	45	Male	Yes	BAHAMAS	Yes	FL resident	03/28/20
46,342	Pasco	63	Female	No		Yes	FL resident	03/28/20
46,343	Pasco	49	Male	No		Yes	FL resident	03/28/20
46,344	Pasco	18	Female	No		Yes	FL resident	03/28/20
46,345	Pasco	53	Female	No		Yes	FL resident	03/28/20
46,346	Pasco	55	Female	Yes	FL; PERU	Yes	FL resident	03/28/20
46,347	Pasco	34	Male	Yes	NY	Yes	FL resident	03/28/20
46,348	Pasco	39	Female	Yes	BAHAMAS	Yes	FL resident	03/30/20

Coronavirus: line list of cases

Data verified as of May 26, 2020 at 10 AM

Data in this report are provisional and subject to change.

Case	County	Age	Gender	Travel related	Travel detail	Contact with a confirmed case	Jurisdiction	Date case counted
46,349	Pasco	18	Male	Yes	BAHAMAS	Yes	FL resident	03/30/20
46,350	Pasco	69	Male	Yes	NJ	Yes	FL resident	03/30/20
46,351	Pasco	75	Female	Yes	UNITED KINGDOM	Yes	FL resident	03/30/20
46,352	Pasco	24	Female	Yes	UNITED KINGDOM	No	FL resident	03/30/20
46,353	Pasco	17	Female	Yes	BAHAMAS	Yes	FL resident	03/31/20
46,354	Pasco	38	Male	No		Yes	FL resident	03/31/20
46,355	Pasco	51	Female	Yes	CA; FL	No	FL resident	03/31/20
46,356	Pasco	50	Male	No		No	FL resident	04/01/20
46,357	Pasco	46	Female	No		No	FL resident	04/01/20
46,358	Pasco	58	Male	No		No	FL resident	04/01/20
46,359	Pasco	68	Male	No		Unknown	FL resident	04/01/20
46,360	Pasco	59	Female	Unknown		Unknown	FL resident	04/01/20
46,361	Pasco	41	Female	No		Yes	FL resident	04/01/20
46,362	Pasco	31	Male	No		Yes	FL resident	04/01/20
46,363	Pasco	35	Female	No		No	FL resident	04/01/20
46,364	Pasco	65	Female	Yes	FL; NY	Unknown	FL resident	04/01/20
46,365	Pasco	82	Male	Yes	UNITED KINGDOM	Yes	FL resident	04/01/20
46,366	Pasco	28	Male	No		Yes	FL resident	04/01/20
46,367	Pasco	73	Male	No		Yes	FL resident	04/01/20
46,368	Pasco	32	Male	No		No	FL resident	04/01/20
46,369	Pasco	50	Female	Yes	CA	Unknown	FL resident	04/01/20
46,370	Pasco	38	Male	Yes	GA	No	FL resident	04/02/20
46,371	Pasco	35	Male	Unknown		Yes	FL resident	04/02/20
46,372	Pasco	61	Female	No		Yes	FL resident	04/02/20
46,373	Pasco	63	Male	No		Yes	FL resident	04/02/20
46,374	Pasco	42	Female	Yes	BAHAMAS; FL	Unknown	FL resident	04/02/20
46,375	Pasco	32	Male	No		Unknown	FL resident	04/02/20
46,376	Pasco	22	Female	No		Unknown	FL resident	04/02/20
46,377	Pasco	40	Male	Yes	NY	Yes	FL resident	04/02/20
46,378	Pasco	41	Female	Yes	FL; NV	Yes	FL resident	04/02/20
46,379	Pasco	50	Male	Yes	NY	Unknown	FL resident	04/02/20
46,380	Pasco	71	Female	No		No	FL resident	04/02/20
46,381	Pasco	38	Female	No		Yes	FL resident	04/02/20
46,382	Pasco	60	Male	No		Yes	FL resident	04/03/20
46,383	Pasco	44	Male	Yes	UNITED KINGDOM	Yes	FL resident	04/03/20
46,384	Pasco	53	Female	No		Yes	FL resident	04/03/20
46,385	Pasco	27	Female	Yes	FL; NY	Yes	FL resident	04/03/20
46,386	Pasco	55	Male	No		No	FL resident	04/03/20
46,387	Pasco	61	Female	Yes	NY	No	FL resident	04/03/20
46,388	Pasco	67	Male	No		Unknown	FL resident	04/03/20
46,389	Pasco	47	Male	No		No	FL resident	04/03/20
46,390	Pasco	55	Female	No		Yes	FL resident	04/03/20
46,391	Pasco	55	Female	No		Yes	FL resident	04/03/20
46,392	Pasco	40	Male	Yes	UNITED KINGDOM	Unknown	FL resident	04/03/20
46,393	Pasco	41	Male	No		Yes	FL resident	04/03/20
46,394	Pasco	6	Male	No		Yes	FL resident	04/03/20
46,395	Pasco	1	Female	No		Yes	FL resident	04/03/20
46,396	Pasco	58	Male	No		Yes	FL resident	04/03/20
46,397	Pasco	52	Female	No		No	FL resident	04/04/20
46,398	Pasco	40	Male	No		No	FL resident	04/04/20
46,399	Pasco	39	Male	No		Yes	FL resident	04/04/20
46,400	Pasco	21	Male	No		No	FL resident	04/04/20
46,401	Pasco	70	Female	Yes	CO; MD	Unknown	FL resident	04/04/20
46,402	Pasco	40	Male	No		Yes	FL resident	04/04/20
46,403	Pasco	56	Male	No		Yes	FL resident	04/05/20
46,404	Pasco	31	Female	No		Yes	FL resident	04/05/20
46,405	Pasco	72	Male	Unknown		No	FL resident	04/05/20
46,406	Pasco	53	Female	No		Yes	FL resident	04/05/20
46,407	Pasco	52	Female	No		Unknown	FL resident	04/05/20
46,408	Pasco	35	Male	No		Yes	FL resident	04/05/20
46,409	Pasco	28	Female	No		Unknown	FL resident	04/05/20
46,410	Pasco	67	Female	No		Unknown	FL resident	04/05/20

Coronavirus: line list of cases

Data verified as of May 26, 2020 at 10 AM

Data in this report are provisional and subject to change.

Case	County	Age	Gender	Travel related	Travel detail	Contact with a confirmed case	Jurisdiction	Date case counted
46,411	Pasco	21	Male	Yes	NY	Unknown	FL resident	04/05/20
46,412	Pasco	44	Male	No		Yes	FL resident	04/05/20
46,413	Pasco	21	Male	No		Yes	FL resident	04/05/20
46,414	Pasco	54	Male	No		Yes	FL resident	04/06/20
46,415	Pasco	59	Female	Yes	FL; INDIA	No	FL resident	04/06/20
46,416	Pasco	36	Female	No		Yes	FL resident	04/06/20
46,417	Pasco	30	Female	No		Yes	FL resident	04/06/20
46,418	Pasco	60	Male	Yes	FL; MN	No	FL resident	04/06/20
46,419	Pasco	31	Female	Yes	PUERTO RICO	Yes	FL resident	04/06/20
46,420	Pasco	40	Female	No		Yes	FL resident	04/06/20
46,421	Pasco	70	Female	No		Unknown	FL resident	04/06/20
46,422	Pasco	44	Male	No		No	FL resident	04/06/20
46,423	Pasco	23	Male	No		Yes	FL resident	04/06/20
46,424	Pasco	53	Female	No		No	FL resident	04/07/20
46,425	Pasco	54	Male	No		Yes	FL resident	04/07/20
46,426	Pasco	52	Male	No		Yes	FL resident	04/07/20
46,427	Pasco	41	Female	No		Yes	FL resident	04/07/20
46,428	Pasco	25	Female	No		Yes	FL resident	04/07/20
46,429	Pasco	51	Male	No		Yes	FL resident	04/07/20
46,430	Pasco	23	Male	No		Yes	FL resident	04/07/20
46,431	Pasco	48	Male	No		No	FL resident	04/07/20
46,432	Pasco	64	Male	Yes	FL; SOUTH AMERICA	Yes	FL resident	04/07/20
46,433	Pasco	41	Female	No		Yes	FL resident	04/07/20
46,434	Pasco	36	Male	Yes	NJ	Yes	FL resident	04/07/20
46,435	Pasco	57	Female	Yes	NIGERIA	Yes	FL resident	04/08/20
46,436	Pasco	61	Male	No		Yes	FL resident	04/08/20
46,437	Pasco	29	Female	No		Yes	FL resident	04/08/20
46,438	Pasco	62	Male	No		Yes	FL resident	04/08/20
46,439	Pasco	61	Male	No		Yes	FL resident	04/08/20
46,440	Pasco	72	Male	No		No	FL resident	04/09/20
46,441	Pasco	53	Male	No		Yes	FL resident	04/09/20
46,442	Pasco	44	Male	Yes	NY	Yes	FL resident	04/09/20
46,443	Pasco	51	Male	No		Yes	FL resident	04/09/20
46,444	Pasco	33	Female	No		No	FL resident	04/09/20
46,445	Pasco	69	Female	No		No	FL resident	04/09/20
46,446	Pasco	17	Male	No		Yes	FL resident	04/09/20
46,447	Pasco	58	Male	Unknown		Unknown	FL resident	04/09/20
46,448	Pasco	58	Female	No		Yes	FL resident	04/09/20
46,449	Pasco	36	Female	No		Yes	FL resident	04/09/20
46,450	Pasco	75	Female	Yes	FL; TN	No	FL resident	04/10/20
46,451	Pasco	45	Female	No		Yes	FL resident	04/10/20
46,452	Pasco	52	Male	No		No	FL resident	04/10/20
46,453	Pasco	25	Female	No		No	FL resident	04/10/20
46,454	Pasco	82	Female	No		No	FL resident	04/10/20
46,455	Pasco	94	Male	No		Unknown	FL resident	04/10/20
46,456	Pasco	16	Female	No		Yes	FL resident	04/11/20
46,457	Pasco	42	Female	No		Yes	FL resident	04/11/20
46,458	Pasco	22	Female	Yes	FL; GA; VA	Yes	FL resident	04/11/20
46,459	Pasco	43	Female	No		Unknown	FL resident	04/11/20
46,460	Pasco	40	Female	Yes	CUBA; FL	Yes	FL resident	04/11/20
46,461	Pasco	58	Female	No		Yes	FL resident	04/11/20
46,462	Pasco	70	Male	Yes	U.S. VIRGIN ISLANDS	Yes	FL resident	04/11/20
46,463	Pasco	26	Male	No		Yes	FL resident	04/11/20
46,464	Pasco	53	Male	No		No	FL resident	04/12/20
46,465	Pasco	46	Female	No		Unknown	FL resident	04/12/20
46,466	Pasco	49	Female	No		Yes	FL resident	04/12/20
46,467	Pasco	38	Male	Unknown		Yes	FL resident	04/12/20
46,468	Pasco	58	Female	No		Yes	FL resident	04/12/20
46,469	Pasco	87	Female	No		Yes	FL resident	04/12/20
46,470	Pasco	48	Male	No		Yes	FL resident	04/12/20
46,471	Pasco	55	Female	No		Yes	FL resident	04/12/20
46,472	Pasco	68	Male	No		Yes	FL resident	04/12/20

Coronavirus: line list of cases

Data verified as of May 26, 2020 at 10 AM

Data in this report are provisional and subject to change.

Case	County	Age	Gender	Travel related	Travel detail	Contact with a confirmed case	Jurisdiction	Date case counted
46,473	Pasco	67	Female	Yes	FL; SOUTH AMERICA	Yes	FL resident	04/12/20
46,474	Pasco	38	Female	No		Yes	FL resident	04/13/20
46,475	Pasco	44	Female	Unknown		Yes	FL resident	04/13/20
46,476	Pasco	25	Male	No		Yes	FL resident	04/13/20
46,477	Pasco	76	Male	No		Unknown	FL resident	04/13/20
46,478	Pasco	66	Female	No		Yes	FL resident	04/13/20
46,479	Pasco	69	Male	No		Yes	FL resident	04/13/20
46,480	Pasco	49	Male	No		Yes	FL resident	04/13/20
46,481	Pasco	42	Male	Yes	BAHAMAS	Yes	FL resident	04/14/20
46,482	Pasco	69	Female	No		No	FL resident	04/14/20
46,483	Pasco	38	Male	No		Yes	FL resident	04/14/20
46,484	Pasco	40	Female	No		Yes	FL resident	04/14/20
46,485	Pasco	66	Male	No		Yes	FL resident	04/14/20
46,486	Pasco	73	Male	No		Unknown	FL resident	04/14/20
46,487	Pasco	35	Female	No		No	FL resident	04/15/20
46,488	Pasco	58	Female	No		Yes	FL resident	04/15/20
46,489	Pasco	53	Male	No		Unknown	FL resident	04/15/20
46,490	Pasco	41	Female	No		Unknown	FL resident	04/15/20
46,491	Pasco	22	Female	No		Yes	FL resident	04/15/20
46,492	Pasco	36	Male	No		Yes	FL resident	04/15/20
46,493	Pasco	40	Male	No		Yes	FL resident	04/15/20
46,494	Pasco	48	Male	No		Yes	FL resident	04/15/20
46,495	Pasco	49	Male	No		No	FL resident	04/15/20
46,496	Pasco	61	Female	Yes	FL; NC	Yes	FL resident	04/16/20
46,497	Pasco	72	Male	Yes	FL; NJ	Unknown	FL resident	04/16/20
46,498	Pasco	25	Male	No		No	FL resident	04/16/20
46,499	Pasco	28	Female	No		Yes	FL resident	04/16/20
46,500	Pasco	26	Male	No		No	FL resident	04/16/20
46,501	Pasco	42	Female	No		Yes	FL resident	04/17/20
46,502	Pasco	72	Female	No		No	FL resident	04/17/20
46,503	Pasco	44	Female	No		Yes	FL resident	04/17/20
46,504	Pasco	64	Male	Yes	OH	No	FL resident	04/18/20
46,505	Pasco	51	Female	No		Yes	FL resident	04/18/20
46,506	Pasco	85	Male	No		Yes	FL resident	04/18/20
46,507	Pasco	92	Female	No		Yes	FL resident	04/18/20
46,508	Pasco	21	Female	No		Unknown	FL resident	04/18/20
46,509	Pasco	11	Male	No		Yes	FL resident	04/19/20
46,510	Pasco	5	Female	No		Yes	FL resident	04/19/20
46,511	Pasco	25	Female	No		Yes	FL resident	04/19/20
46,512	Pasco	4	Female	No		No	FL resident	04/20/20
46,513	Pasco	23	Female	No		Yes	FL resident	04/20/20
46,514	Pasco	70	Female	No		Yes	FL resident	04/20/20
46,515	Pasco	71	Male	No		Yes	FL resident	04/20/20
46,516	Pasco	51	Female	No		Yes	FL resident	04/20/20
46,517	Pasco	74	Female	No		Yes	FL resident	04/21/20
46,518	Pasco	54	Female	No		No	FL resident	04/21/20
46,519	Pasco	29	Female	No		Yes	FL resident	04/21/20
46,520	Pasco	47	Female	No		Yes	FL resident	04/21/20
46,521	Pasco	72	Female	No		Yes	FL resident	04/21/20
46,522	Pasco	82	Male	No		Yes	FL resident	04/21/20
46,523	Pasco	64	Female	No		Yes	FL resident	04/21/20
46,524	Pasco	80	Male	No		Yes	FL resident	04/21/20
46,525	Pasco	40	Male	No		Yes	FL resident	04/22/20
46,526	Pasco	61	Male	No		Unknown	FL resident	04/22/20
46,527	Pasco	85	Male	No		Unknown	FL resident	04/22/20
46,528	Pasco	42	Female	No		No	FL resident	04/23/20
46,529	Pasco	20	Female	No		Yes	FL resident	04/23/20
46,530	Pasco	73	Female	No		Yes	FL resident	04/23/20
46,531	Pasco	2	Male	No		Unknown	FL resident	04/24/20
46,532	Pasco	21	Male	No		Yes	FL resident	04/24/20
46,533	Pasco	47	Male	No		Yes	FL resident	04/24/20
46,534	Pasco	12	Male	No		Yes	FL resident	04/24/20

Coronavirus: line list of cases

Data verified as of May 26, 2020 at 10 AM

Data in this report are provisional and subject to change.

Case	County	Age	Gender	Travel related	Travel detail	Contact with a confirmed case	Jurisdiction	Date case counted
46,535	Pasco	14	Female	No		Yes	FL resident	04/24/20
46,536	Pasco	40	Female	No		No	FL resident	04/24/20
46,537	Pasco	80	Female	No		Yes	FL resident	04/24/20
46,538	Pasco	79	Female	No		Yes	FL resident	04/24/20
46,539	Pasco	79	Female	No		Yes	FL resident	04/25/20
46,540	Pasco	45	Female	Yes	AL	Yes	FL resident	04/26/20
46,541	Pasco	4	Male	No		No	FL resident	04/26/20
46,542	Pasco	57	Female	Yes	FL; NC	No	FL resident	04/27/20
46,543	Pasco	7	Female	Yes	AZ	Yes	FL resident	04/27/20
46,544	Pasco	28	Female	Yes	AZ	Yes	FL resident	04/27/20
46,545	Pasco	1	Male	No		Unknown	FL resident	04/27/20
46,546	Pasco	20	Male	No		Unknown	FL resident	04/27/20
46,547	Pasco	49	Female	No		Yes	FL resident	04/28/20
46,548	Pasco	49	Female	No		Yes	FL resident	04/28/20
46,549	Pasco	23	Female	No		Yes	FL resident	04/29/20
46,550	Pasco	56	Female	Yes	MD	Yes	FL resident	04/29/20
46,551	Pasco	36	Female	No		Unknown	FL resident	04/29/20
46,552	Pasco	87	Male	No		Unknown	FL resident	04/29/20
46,553	Pasco	91	Male	No		Unknown	FL resident	04/29/20
46,554	Pasco	92	Male	No		Unknown	FL resident	04/29/20
46,555	Pasco	53	Male	No		Unknown	FL resident	04/29/20
46,556	Pasco	86	Male	No		Unknown	FL resident	04/29/20
46,557	Pasco	33	Female	No		Unknown	FL resident	04/29/20
46,558	Pasco	79	Male	No		Unknown	FL resident	04/30/20
46,559	Pasco	79	Female	No		No	FL resident	04/30/20
46,560	Pasco	46	Female	No		Yes	FL resident	04/30/20
46,561	Pasco	60	Female	No		Yes	FL resident	04/30/20
46,562	Pasco	53	Male	No		Unknown	FL resident	04/30/20
46,563	Pasco	31	Female	No		Yes	FL resident	05/01/20
46,564	Pasco	69	Female	No		Yes	FL resident	05/01/20
46,565	Pasco	52	Female	No		Unknown	FL resident	05/01/20
46,566	Pasco	29	Female	No		No	FL resident	05/01/20
46,567	Pasco	50	Male	No		Yes	FL resident	05/01/20
46,568	Pasco	51	Female	No		Unknown	FL resident	05/01/20
46,569	Pasco	39	Female	No		Unknown	FL resident	05/01/20
46,570	Pasco	41	Female	No		Unknown	FL resident	05/01/20
46,571	Pasco	22	Female	No		Unknown	FL resident	05/01/20
46,572	Pasco	63	Female	No		Unknown	FL resident	05/01/20
46,573	Pasco	58	Female	No		No	FL resident	05/01/20
46,574	Pasco	52	Female	No		No	FL resident	05/01/20
46,575	Pasco	32	Female	No		Unknown	FL resident	05/01/20
46,576	Pasco	58	Female	No		Unknown	FL resident	05/01/20
46,577	Pasco	42	Male	No		Unknown	FL resident	05/01/20
46,578	Pasco	20	Female	No		Yes	FL resident	05/01/20
46,579	Pasco	88	Female	No		Yes	FL resident	05/01/20
46,580	Pasco	83	Male	No		Yes	FL resident	05/01/20
46,581	Pasco	85	Female	No		Yes	FL resident	05/01/20
46,582	Pasco	38	Female	No		Yes	FL resident	05/01/20
46,583	Pasco	52	Male	No		Yes	FL resident	05/02/20
46,584	Pasco	49	Female	No		Yes	FL resident	05/02/20
46,585	Pasco	27	Male	No		No	FL resident	05/03/20
46,586	Pasco	48	Male	No		No	FL resident	05/03/20
46,587	Pasco	53	Male	No		Yes	FL resident	05/03/20
46,588	Pasco	37	Male	No		Unknown	FL resident	05/03/20
46,589	Pasco	36	Male	No		No	FL resident	05/03/20
46,590	Pasco	27	Male	No		No	FL resident	05/04/20
46,591	Pasco	34	Female	No		Unknown	FL resident	05/04/20
46,592	Pasco	61	Male	Yes	NY	Unknown	FL resident	05/05/20
46,593	Pasco	41	Male	No		No	FL resident	05/06/20
46,594	Pasco	74	Female	No		Yes	FL resident	05/06/20
46,595	Pasco	80	Female	No		Yes	FL resident	05/06/20
46,596	Pasco	53	Male	No		Yes	FL resident	05/08/20

Coronavirus: line list of cases

Data verified as of May 26, 2020 at 10 AM

Data in this report are provisional and subject to change.

Case	County	Age	Gender	Travel related	Travel detail	Contact with a confirmed case	Jurisdiction	Date case counted
46,597	Pasco	35	Female	No		No	FL resident	05/08/20
46,598	Pasco	37	Male	No		No	FL resident	05/09/20
46,599	Pasco	49	Male	No		No	FL resident	05/09/20
46,600	Pasco	47	Female	No		Yes	FL resident	05/09/20
46,601	Pasco	43	Male	No		Yes	FL resident	05/09/20
46,602	Pasco	67	Male	No		No	FL resident	05/11/20
46,603	Pasco	54	Male	No		Yes	FL resident	05/11/20
46,604	Pasco	4	Female	No		Unknown	FL resident	05/11/20
46,605	Pasco	57	Male	No		Yes	FL resident	05/12/20
46,606	Pasco	81	Male	No		No	FL resident	05/12/20
46,607	Pasco	68	Male	No		Unknown	FL resident	05/12/20
46,608	Pasco	72	Female	No		Unknown	FL resident	05/12/20
46,609	Pasco	27	Male	No		Yes	FL resident	05/12/20
46,610	Pasco	6	Male	No		Yes	FL resident	05/14/20
46,611	Pasco	30	Female	No		Yes	FL resident	05/14/20
46,612	Pasco	68	Male	Unknown		Unknown	FL resident	05/14/20
46,613	Pasco	69	Male	No		Unknown	FL resident	05/14/20
46,614	Pasco	23	Male	No		Yes	FL resident	05/14/20
46,615	Pasco	66	Female	Yes	MA	Unknown	FL resident	05/14/20
46,616	Pasco	73	Male	No		Yes	FL resident	05/14/20
46,617	Pasco	73	Female	No		No	FL resident	05/15/20
46,618	Pasco	25	Male	No		Yes	FL resident	05/15/20
46,619	Pasco	61	Male	No		Yes	FL resident	05/16/20
46,620	Pasco	55	Female	Yes	NJ	Yes	FL resident	05/16/20
46,621	Pasco	54	Female	No		No	FL resident	05/17/20
46,622	Pasco	19	Female	No		No	FL resident	05/17/20
46,623	Pasco	71	Female	No		Unknown	FL resident	05/17/20
46,624	Pasco	89	Female	No		No	FL resident	05/17/20
46,625	Pasco	51	Female	No		Yes	FL resident	05/18/20
46,626	Pasco	24	Male	No		Yes	FL resident	05/18/20
46,627	Pasco	57	Male	No		No	FL resident	05/18/20
46,628	Pasco	73	Male	No		Unknown	FL resident	05/18/20
46,629	Pasco	68	Female	No		Yes	FL resident	05/18/20
46,630	Pasco	34	Female	No		Yes	FL resident	05/18/20
46,631	Pasco	49	Female	No		No	FL resident	05/19/20
46,632	Pasco	38	Female	No		No	FL resident	05/19/20
46,633	Pasco	29	Female	No		No	FL resident	05/19/20
46,634	Pasco	69	Male	No		Unknown	FL resident	05/19/20
46,635	Pasco	40	Male	Yes	IL	Yes	FL resident	05/20/20
46,636	Pasco	51	Male	No		Yes	FL resident	05/20/20
46,637	Pasco	36	Female	No		Yes	FL resident	05/20/20
46,638	Pasco	26	Female	No		Unknown	FL resident	05/20/20
46,639	Pasco	75	Male	No		Yes	FL resident	05/20/20
46,640	Pasco	93	Female	No		Yes	FL resident	05/20/20
46,641	Pasco	52	Female	No		Yes	FL resident	05/21/20
46,642	Pasco	56	Female	No		Yes	FL resident	05/21/20
46,643	Pasco	90	Female	No		Unknown	FL resident	05/21/20
46,644	Pasco	48	Male	Yes	FL; PA	Unknown	FL resident	05/22/20
46,645	Pasco	44	Female	No		Unknown	FL resident	05/22/20
46,646	Pasco	65	Female	No		No	FL resident	05/22/20
46,647	Pasco	29	Female	No		Yes	FL resident	05/22/20
46,648	Pasco	57	Male	No		No	FL resident	05/23/20
46,649	Pasco	52	Female	Unknown			FL resident	05/23/20
46,650	Pasco	26	Female	No		No	FL resident	05/23/20
46,651	Pasco	67	Female	No		Yes	FL resident	05/24/20
46,652	Pasco	51	Female	No		Yes	FL resident	05/24/20
46,653	Pasco	54	Female	No		Yes	FL resident	05/24/20
46,654	Pasco	31	Male	No		Yes	FL resident	05/24/20
46,655	Pasco	66	Female	No		No	FL resident	05/24/20
46,656	Pasco	35	Female	No		No	FL resident	05/24/20
46,657	Pasco	69	Female	Unknown			FL resident	05/24/20
46,658	Pasco	14	Female	Unknown		Yes	FL resident	05/24/20

Coronavirus: line list of cases

Data verified as of May 26, 2020 at 10 AM

Data in this report are provisional and subject to change.

Case	County	Age	Gender	Travel related	Travel detail	Contact with a confirmed case	Jurisdiction	Date case counted
46,659	Pasco	11	Female	Unknown		Yes	FL resident	05/24/20
46,660	Pasco	58	Female	Unknown			FL resident	05/24/20
46,661	Pasco	71	Female	No		Yes	FL resident	05/24/20
46,662	Pasco	66	Female	No		Yes	FL resident	05/24/20
46,663	Pasco	69	Female	No		Yes	FL resident	05/24/20
46,664	Pasco	36	Female	Unknown		Yes	FL resident	05/25/20
46,665	Pasco	34	Male	Unknown			FL resident	05/25/20
46,666	Pasco	6	Female	No		Yes	FL resident	05/25/20
46,667	Pasco	34	Male	No		Yes	FL resident	05/25/20
46,668	Pasco	42	Male	Unknown			FL resident	05/25/20
46,669	Pasco	52	Female	No		Yes	FL resident	05/25/20
46,670	Pasco	53	Male	No		Yes	FL resident	05/25/20
46,671	Pasco	37	Female	Unknown			FL resident	05/25/20
46,672	Pasco	70	Unknown	No		Yes	FL resident	05/25/20
46,673	Pasco	61	Male	Unknown			FL resident	05/26/20
46,674	Pasco	73	Female	Yes	SPAIN	Yes	Non-FL resident	03/20/20
46,675	Pasco	37	Female	Yes	UNKNOWN COUNTRY	Unknown	Non-FL resident	04/01/20
46,676	Pasco	56	Male	Yes	FL; NY	Unknown	Non-FL resident	04/03/20
46,677	Pasco	69	Male	No		Yes	Non-FL resident	04/04/20
46,678	Pasco	46	Female	Yes	FL; NY	Yes	Non-FL resident	04/09/20
46,679	Pasco	47	Male	Yes	NY	Unknown	Non-FL resident	04/10/20
46,680	Pasco	66	Male	Yes	NY	Yes	Non-FL resident	04/10/20
46,681	Pasco	43	Female	Unknown			Non-FL resident	05/01/20
46,682	Pasco	50	Male	Yes	CT	Unknown	Non-FL resident	05/08/20
46,683	Pasco	85	Male	Yes	NY	Yes	Non-FL resident	05/10/20
46,684	Pinellas	67	Male	Yes	EGYPT	Yes	FL resident	03/11/20
46,685	Pinellas	55	Male	Yes	EGYPT	Yes	FL resident	03/11/20
46,686	Pinellas	58	Male	No		Yes	FL resident	03/16/20
46,687	Pinellas	58	Male	Yes	CO	Yes	FL resident	03/16/20
46,688	Pinellas	30	Male	Yes	FL; MEXICO	No	FL resident	03/17/20
46,689	Pinellas	66	Female	Yes	ISRAEL	Yes	FL resident	03/18/20
46,690	Pinellas	52	Male	Yes	BULGARIA; GERMANY; UT	Yes	FL resident	03/18/20
46,691	Pinellas	32	Male	No		Yes	FL resident	03/18/20
46,692	Pinellas	23	Male	Yes	LA	No	FL resident	03/18/20
46,693	Pinellas	61	Female	Yes	NY	Yes	FL resident	03/18/20
46,694	Pinellas	54	Female	Yes	NY	Yes	FL resident	03/18/20
46,695	Pinellas	59	Male	No		No	FL resident	03/18/20
46,696	Pinellas	63	Female	Yes	FL; NY	Yes	FL resident	03/19/20
46,697	Pinellas	24	Female	Yes	SPAIN	Yes	FL resident	03/19/20
46,698	Pinellas	24	Male	Yes	NY	No	FL resident	03/19/20
46,699	Pinellas	62	Female	Yes	ID	No	FL resident	03/19/20
46,700	Pinellas	70	Female	Yes	BELIZE; HONDURAS; MEXICO	Yes	FL resident	03/20/20
46,701	Pinellas	68	Male	Yes	BELIZE; HONDURAS; MEXICO	Yes	FL resident	03/20/20
46,702	Pinellas	29	Male	Yes	NY	Yes	FL resident	03/20/20
46,703	Pinellas	58	Male	Yes	ISRAEL	Yes	FL resident	03/20/20
46,704	Pinellas	62	Male	No		Yes	FL resident	03/21/20
46,705	Pinellas	67	Male	Yes	FL; VA; WA	No	FL resident	03/21/20
46,706	Pinellas	60	Male	No		No	FL resident	03/21/20
46,707	Pinellas	72	Male	No		No	FL resident	03/21/20
46,708	Pinellas	29	Female	Yes	SPAIN	Yes	FL resident	03/21/20
46,709	Pinellas	67	Male	No		No	FL resident	03/21/20
46,710	Pinellas	53	Male	Yes	GA	No	FL resident	03/22/20
46,711	Pinellas	70	Male	Yes	ISRAEL	Yes	FL resident	03/22/20
46,712	Pinellas	52	Male	Yes	ISRAEL	Yes	FL resident	03/22/20
46,713	Pinellas	53	Female	Yes	MA	No	FL resident	03/22/20
46,714	Pinellas	26	Male	Yes	BAHAMAS; FL	No	FL resident	03/22/20
46,715	Pinellas	66	Female	Yes	FL; NV	No	FL resident	03/22/20
46,716	Pinellas	75	Male	Yes	ISRAEL; OH	Yes	FL resident	03/22/20
46,717	Pinellas	71	Female	Yes	ISRAEL; OH	Yes	FL resident	03/22/20
46,718	Pinellas	37	Male	No		No	FL resident	03/22/20
46,719	Pinellas	69	Female	No		Yes	FL resident	03/23/20
46,720	Pinellas	69	Female	Yes	MEXICO	No	FL resident	03/23/20

Coronavirus: line list of cases

Data verified as of May 26, 2020 at 10 AM

Data in this report are provisional and subject to change.

Case	County	Age	Gender	Travel related	Travel detail	Contact with a confirmed case	Jurisdiction	Date case counted
46,721	Pinellas	83	Female	No		Yes	FL resident	03/23/20
46,722	Pinellas	58	Male	No		No	FL resident	03/23/20
46,723	Pinellas	42	Male	Yes	BAHAMAS; CARIBBEAN; ST. KITTS AND NEVIS	No	FL resident	03/24/20
46,724	Pinellas	51	Female	Yes	FL; NJ	Yes	FL resident	03/24/20
46,725	Pinellas	82	Male	No		No	FL resident	03/24/20
46,726	Pinellas	65	Male	Yes	FL; INDIA	Yes	FL resident	03/24/20
46,727	Pinellas	61	Male	No		Yes	FL resident	03/25/20
46,728	Pinellas	71	Male	No		No	FL resident	03/25/20
46,729	Pinellas	52	Female	Yes	FL; MI; NC	No	FL resident	03/25/20
46,730	Pinellas	65	Male	Yes	NY	No	FL resident	03/25/20
46,731	Pinellas	50	Male	No		No	FL resident	03/25/20
46,732	Pinellas	67	Male	No		Yes	FL resident	03/25/20
46,733	Pinellas	63	Female	Yes	FL; JAPAN	No	FL resident	03/25/20
46,734	Pinellas	32	Male	Yes	FL; ST. MAARTEN	No	FL resident	03/25/20
46,735	Pinellas	53	Male	No		Yes	FL resident	03/26/20
46,736	Pinellas	54	Male	Yes	NJ	No	FL resident	03/26/20
46,737	Pinellas	64	Male	No		Yes	FL resident	03/26/20
46,738	Pinellas	64	Female	No		Yes	FL resident	03/26/20
46,739	Pinellas	35	Female	No		Yes	FL resident	03/26/20
46,740	Pinellas	55	Female	No		No	FL resident	03/26/20
46,741	Pinellas	49	Male	Yes	IRELAND	No	FL resident	03/26/20
46,742	Pinellas	70	Male	Yes	NJ	No	FL resident	03/26/20
46,743	Pinellas	28	Female	No		No	FL resident	03/26/20
46,744	Pinellas	82	Male	Yes	FL; OH	Yes	FL resident	03/26/20
46,745	Pinellas	78	Female	Yes	DC; FL	Yes	FL resident	03/26/20
46,746	Pinellas	71	Male	No		Yes	FL resident	03/26/20
46,747	Pinellas	76	Female	No		Yes	FL resident	03/26/20
46,748	Pinellas	42	Male	No		Yes	FL resident	03/26/20
46,749	Pinellas	77	Male	Yes	COLOMBIA	No	FL resident	03/27/20
46,750	Pinellas	75	Male	Yes	NY	No	FL resident	03/27/20
46,751	Pinellas	43	Male	Yes	IL	Yes	FL resident	03/27/20
46,752	Pinellas	18	Male	Yes	UNITED KINGDOM	No	FL resident	03/27/20
46,753	Pinellas	69	Male	No		Yes	FL resident	03/27/20
46,754	Pinellas	82	Female	No		No	FL resident	03/27/20
46,755	Pinellas	70	Male	Yes	FL; PERU	Yes	FL resident	03/27/20
46,756	Pinellas	47	Male	No		Yes	FL resident	03/27/20
46,757	Pinellas	39	Female	Yes	NY	Yes	FL resident	03/27/20
46,758	Pinellas	55	Female	No		No	FL resident	03/27/20
46,759	Pinellas	31	Female	No		No	FL resident	03/27/20
46,760	Pinellas	66	Male	No		No	FL resident	03/28/20
46,761	Pinellas	75	Female	Yes	DOMINICAN REPUBLIC; FL; TURKS AND CAICOS	No	FL resident	03/28/20
46,762	Pinellas	64	Male	No		No	FL resident	03/28/20
46,763	Pinellas	39	Male	Yes	LA	No	FL resident	03/28/20
46,764	Pinellas	48	Male	Yes	NY	No	FL resident	03/28/20
46,765	Pinellas	68	Female	No		No	FL resident	03/28/20
46,766	Pinellas	29	Female	Yes	IL	Yes	FL resident	03/28/20
46,767	Pinellas	23	Female	No		Yes	FL resident	03/28/20
46,768	Pinellas	70	Male	No		Unknown	FL resident	03/28/20
46,769	Pinellas	79	Female	No		No	FL resident	03/28/20
46,770	Pinellas	32	Female	Yes	COLOMBIA; FL	No	FL resident	03/28/20
46,771	Pinellas	41	Male	No		No	FL resident	03/28/20
46,772	Pinellas	53	Female	Yes	NY	Yes	FL resident	03/28/20
46,773	Pinellas	15	Female	No		Yes	FL resident	03/28/20
46,774	Pinellas	37	Female	Yes	FL; UT	No	FL resident	03/28/20
46,775	Pinellas	82	Female	Yes	NY	No	FL resident	03/28/20
46,776	Pinellas	63	Female	Yes	CA	Yes	FL resident	03/28/20
46,777	Pinellas	58	Male	No		Yes	FL resident	03/28/20
46,778	Pinellas	56	Female	No		Yes	FL resident	03/29/20
46,779	Pinellas	25	Female	No		No	FL resident	03/29/20
46,780	Pinellas	61	Male	No		No	FL resident	03/29/20

Coronavirus: line list of cases

Data verified as of May 26, 2020 at 10 AM

Data in this report are provisional and subject to change.

Case	County	Age	Gender	Travel related	Travel detail	Contact with a confirmed case	Jurisdiction	Date case counted
46,781	Pinellas	71	Male	Yes	CO	No	FL resident	03/29/20
46,782	Pinellas	27	Male	No		No	FL resident	03/29/20
46,783	Pinellas	59	Male	No		No	FL resident	03/29/20
46,784	Pinellas	56	Female	No		Yes	FL resident	03/30/20
46,785	Pinellas	52	Male	Yes	COSTA RICA	Unknown	FL resident	03/30/20
46,786	Pinellas	73	Female	Yes	CA; LA	No	FL resident	03/30/20
46,787	Pinellas	67	Female	Yes	PERU	Yes	FL resident	03/30/20
46,788	Pinellas	53	Male	Yes	AUSTRALIA	No	FL resident	03/30/20
46,789	Pinellas	50	Female	Yes	IL; NY; OH	No	FL resident	03/30/20
46,790	Pinellas	33	Female	No		No	FL resident	03/30/20
46,791	Pinellas	32	Female	Yes	NY	No	FL resident	03/30/20
46,792	Pinellas	36	Female	Yes	UNITED KINGDOM	Yes	FL resident	03/30/20
46,793	Pinellas	40	Female	No		Yes	FL resident	03/30/20
46,794	Pinellas	70	Female	Yes	MEXICO	No	FL resident	03/30/20
46,795	Pinellas	30	Female	No		Yes	FL resident	03/30/20
46,796	Pinellas	50	Male	Yes	FRANCE; UNITED KINGDOM	No	FL resident	03/30/20
46,797	Pinellas	46	Male	Yes	NC; NY	No	FL resident	03/30/20
46,798	Pinellas	36	Male	No		No	FL resident	03/30/20
46,799	Pinellas	38	Female	No		No	FL resident	03/31/20
46,800	Pinellas	75	Male	No		No	FL resident	03/31/20
46,801	Pinellas	61	Male	No		No	FL resident	03/31/20
46,802	Pinellas	40	Male	No		No	FL resident	03/31/20
46,803	Pinellas	39	Male	Yes	CA; FL	No	FL resident	03/31/20
46,804	Pinellas	29	Female	Yes	GA	No	FL resident	03/31/20
46,805	Pinellas	65	Female	No		No	FL resident	03/31/20
46,806	Pinellas	46	Female	No		Yes	FL resident	03/31/20
46,807	Pinellas	52	Male	No		Yes	FL resident	03/31/20
46,808	Pinellas	33	Female	No		Yes	FL resident	03/31/20
46,809	Pinellas	59	Female	No		Yes	FL resident	03/31/20
46,810	Pinellas	62	Female	Yes	NY	No	FL resident	03/31/20
46,811	Pinellas	48	Male	No		No	FL resident	03/31/20
46,812	Pinellas	28	Male	No		No	FL resident	03/31/20
46,813	Pinellas	29	Male	No		Yes	FL resident	03/31/20
46,814	Pinellas	60	Female	No		No	FL resident	03/31/20
46,815	Pinellas	23	Female	No		Yes	FL resident	03/31/20
46,816	Pinellas	63	Male	No		Yes	FL resident	03/31/20
46,817	Pinellas	76	Male	Yes	FRANCE	Yes	FL resident	03/31/20
46,818	Pinellas	62	Female	Yes	FRANCE	No	FL resident	03/31/20
46,819	Pinellas	32	Female	No		Yes	FL resident	03/31/20
46,820	Pinellas	23	Female	No		No	FL resident	03/31/20
46,821	Pinellas	74	Female	Yes	FRANCE	Yes	FL resident	03/31/20
46,822	Pinellas	46	Female	No		No	FL resident	03/31/20
46,823	Pinellas	61	Female	Yes	CA; FL; NV	Unknown	FL resident	03/31/20
46,824	Pinellas	39	Female	No		No	FL resident	03/31/20
46,825	Pinellas	48	Female	No		No	FL resident	03/31/20
46,826	Pinellas	60	Male	Yes	INDONESIA; NJ; THAILAND; UNITED KINGDOM	No	FL resident	03/31/20
46,827	Pinellas	69	Female	No		No	FL resident	03/31/20
46,828	Pinellas	72	Female	No		Yes	FL resident	03/31/20
46,829	Pinellas	66	Female	Yes	FL; PUERTO RICO	Yes	FL resident	03/31/20
46,830	Pinellas	19	Male	No		No	FL resident	03/31/20
46,831	Pinellas	45	Female	No		Unknown	FL resident	04/01/20
46,832	Pinellas	33	Female	No		No	FL resident	04/01/20
46,833	Pinellas	48	Male	Yes	CO; FL	No	FL resident	04/01/20
46,834	Pinellas	57	Female	Yes	GA; LA; MN; TX; U.S. VIRGIN ISLANDS	No	FL resident	04/01/20
46,835	Pinellas	30	Male	No		Yes	FL resident	04/01/20
46,836	Pinellas	60	Male	Yes	EGYPT	Yes	FL resident	04/01/20
46,837	Pinellas	57	Female	Yes	NY	No	FL resident	04/01/20
46,838	Pinellas	59	Male	Yes	NJ; SPAIN	Yes	FL resident	04/01/20
46,839	Pinellas	46	Male	Yes	CA	No	FL resident	04/01/20
46,840	Pinellas	19	Female	No		No	FL resident	04/01/20

Coronavirus: line list of cases

Data verified as of May 26, 2020 at 10 AM

Data in this report are provisional and subject to change.

Case	County	Age	Gender	Travel related	Travel detail	Contact with a confirmed case	Jurisdiction	Date case counted
46,841	Pinellas	28	Female	Yes	UNITED KINGDOM	Unknown	FL resident	04/01/20
46,842	Pinellas	77	Female	Yes	AUSTRALIA; CA; FL	Yes	FL resident	04/01/20
46,843	Pinellas	40	Male	No		No	FL resident	04/01/20
46,844	Pinellas	56	Female	Yes	NY	No	FL resident	04/01/20
46,845	Pinellas	50	Male	Yes	NY	No	FL resident	04/01/20
46,846	Pinellas	21	Female	No		Unknown	FL resident	04/01/20
46,847	Pinellas	72	Female	No		No	FL resident	04/01/20
46,848	Pinellas	62	Male	Yes	ISRAEL	Yes	FL resident	04/01/20
46,849	Pinellas	44	Male	No		No	FL resident	04/01/20
46,850	Pinellas	65	Female	No		No	FL resident	04/01/20
46,851	Pinellas	32	Female	No		Yes	FL resident	04/01/20
46,852	Pinellas	53	Female	No		Yes	FL resident	04/01/20
46,853	Pinellas	27	Female	No		No	FL resident	04/01/20
46,854	Pinellas	34	Male	No		No	FL resident	04/01/20
46,855	Pinellas	43	Female	No		No	FL resident	04/01/20
46,856	Pinellas	52	Male	No		No	FL resident	04/01/20
46,857	Pinellas	56	Male	No		No	FL resident	04/01/20
46,858	Pinellas	52	Male	Yes	CO	Yes	FL resident	04/01/20
46,859	Pinellas	51	Male	No		No	FL resident	04/01/20
46,860	Pinellas	57	Female	No		Yes	FL resident	04/01/20
46,861	Pinellas	22	Male	Yes	FL; GA	Yes	FL resident	04/01/20
46,862	Pinellas	17	Female	Yes	UNITED KINGDOM	Yes	FL resident	04/01/20
46,863	Pinellas	41	Male	No		No	FL resident	04/01/20
46,864	Pinellas	53	Female	No		No	FL resident	04/01/20
46,865	Pinellas	85	Male	No		Yes	FL resident	04/01/20
46,866	Pinellas	29	Female	No		Yes	FL resident	04/01/20
46,867	Pinellas	71	Male	Yes	ASIA; KOREA	Yes	FL resident	04/01/20
46,868	Pinellas	56	Male	No		Yes	FL resident	04/01/20
46,869	Pinellas	31	Female	No		No	FL resident	04/01/20
46,870	Pinellas	46	Male	No		No	FL resident	04/01/20
46,871	Pinellas	57	Female	No		No	FL resident	04/01/20
46,872	Pinellas	28	Female	No		Unknown	FL resident	04/01/20
46,873	Pinellas	31	Male	No		No	FL resident	04/01/20
46,874	Pinellas	30	Male	Yes	MA	Yes	FL resident	04/01/20
46,875	Pinellas	49	Female	Yes	CANADA; FL; FINLAND; GERMANY; GREECE; SPAIN	No	FL resident	04/01/20
46,876	Pinellas	54	Male	No		No	FL resident	04/01/20
46,877	Pinellas	19	Female	Yes	BAHAMAS; FL	No	FL resident	04/01/20
46,878	Pinellas	39	Female	No		No	FL resident	04/01/20
46,879	Pinellas	60	Female	Yes	INDONESIA; MALDIVES	Yes	FL resident	04/01/20
46,880	Pinellas	67	Male	No		No	FL resident	04/01/20
46,881	Pinellas	10	Male	Yes	FL; NC	Yes	FL resident	04/01/20
46,882	Pinellas	23	Female	Yes	FL; NY	Yes	FL resident	04/01/20
46,883	Pinellas	43	Female	No		Yes	FL resident	04/01/20
46,884	Pinellas	42	Male	No		No	FL resident	04/01/20
46,885	Pinellas	49	Female	Yes	MI	Yes	FL resident	04/01/20
46,886	Pinellas	76	Male	No		No	FL resident	04/01/20
46,887	Pinellas	30	Female	No		No	FL resident	04/01/20
46,888	Pinellas	71	Male	No		No	FL resident	04/01/20
46,889	Pinellas	65	Male	No		Yes	FL resident	04/01/20
46,890	Pinellas	41	Male	No		Unknown	FL resident	04/01/20
46,891	Pinellas	59	Male	Yes	EGYPT	Yes	FL resident	04/02/20
46,892	Pinellas	41	Male	Yes	CO	No	FL resident	04/02/20
46,893	Pinellas	70	Male	No		No	FL resident	04/02/20
46,894	Pinellas	29	Female	Yes	CA; FL	No	FL resident	04/02/20
46,895	Pinellas	33	Female	No		Yes	FL resident	04/02/20
46,896	Pinellas	35	Male	No		Yes	FL resident	04/02/20
46,897	Pinellas	95	Male	No		Yes	FL resident	04/02/20
46,898	Pinellas	55	Male	No		Unknown	FL resident	04/02/20
46,899	Pinellas	48	Female	No		Yes	FL resident	04/02/20
46,900	Pinellas	40	Female	No		Yes	FL resident	04/02/20
46,901	Pinellas	26	Female	No		No	FL resident	04/02/20

Coronavirus: line list of cases

Data verified as of May 26, 2020 at 10 AM

Data in this report are provisional and subject to change.

Case	County	Age	Gender	Travel related	Travel detail	Contact with a confirmed case	Jurisdiction	Date case counted
46,902	Pinellas	45	Male	No		Unknown	FL resident	04/02/20
46,903	Pinellas	52	Female	Yes	BAHAMAS; ECUADOR; FL	Yes	FL resident	04/02/20
46,904	Pinellas	58	Female	Yes	GREECE; UNITED ARAB EMIRATES	Yes	FL resident	04/02/20
46,905	Pinellas	60	Female	No		Yes	FL resident	04/02/20
46,906	Pinellas	50	Male	No		No	FL resident	04/02/20
46,907	Pinellas	57	Male	Yes	ISRAEL	No	FL resident	04/02/20
46,908	Pinellas	47	Male	No		Yes	FL resident	04/02/20
46,909	Pinellas	55	Male	Yes	NY	Yes	FL resident	04/02/20
46,910	Pinellas	44	Male	No		Yes	FL resident	04/02/20
46,911	Pinellas	45	Female	No		No	FL resident	04/02/20
46,912	Pinellas	48	Female	No		No	FL resident	04/02/20
46,913	Pinellas	53	Male	No		Yes	FL resident	04/02/20
46,914	Pinellas	62	Male	Yes	FL; UT	No	FL resident	04/02/20
46,915	Pinellas	50	Male	No		No	FL resident	04/02/20
46,916	Pinellas	53	Female	Yes	CO; FL	Yes	FL resident	04/02/20
46,917	Pinellas	66	Female	Yes	MEXICO	No	FL resident	04/02/20
46,918	Pinellas	78	Female	Yes	ECUADOR	No	FL resident	04/02/20
46,919	Pinellas	47	Female	Yes	MI; NY	Yes	FL resident	04/02/20
46,920	Pinellas	51	Male	No		No	FL resident	04/02/20
46,921	Pinellas	79	Male	Yes	FL; NJ	Unknown	FL resident	04/02/20
46,922	Pinellas	26	Female	No		Unknown	FL resident	04/02/20
46,923	Pinellas	29	Female	Yes	NY	Yes	FL resident	04/02/20
46,924	Pinellas	71	Female	No		Yes	FL resident	04/02/20
46,925	Pinellas	28	Male	No		Yes	FL resident	04/02/20
46,926	Pinellas	60	Male	Yes	FL; NY	Yes	FL resident	04/02/20
46,927	Pinellas	54	Male	No		No	FL resident	04/02/20
46,928	Pinellas	30	Male	Yes	FRANCE	No	FL resident	04/03/20
46,929	Pinellas	30	Male	Yes	NY	No	FL resident	04/03/20
46,930	Pinellas	26	Male	No		Unknown	FL resident	04/03/20
46,931	Pinellas	50	Female	Yes	CO; FL	Yes	FL resident	04/03/20
46,932	Pinellas	57	Female	Yes	CO	Yes	FL resident	04/03/20
46,933	Pinellas	55	Male	Yes	CO	Yes	FL resident	04/03/20
46,934	Pinellas	33	Male	No		No	FL resident	04/03/20
46,935	Pinellas	32	Male	No		No	FL resident	04/03/20
46,936	Pinellas	50	Male	No		Yes	FL resident	04/03/20
46,937	Pinellas	62	Male	Yes	MD; NJ; NY; PA	No	FL resident	04/03/20
46,938	Pinellas	70	Male	No		Yes	FL resident	04/03/20
46,939	Pinellas	58	Male	No		Yes	FL resident	04/03/20
46,940	Pinellas	28	Female	No		No	FL resident	04/03/20
46,941	Pinellas	36	Female	No		No	FL resident	04/03/20
46,942	Pinellas	21	Female	Yes	FL; NY	Yes	FL resident	04/03/20
46,943	Pinellas	49	Male	Yes	NY	Yes	FL resident	04/03/20
46,944	Pinellas	67	Female	Yes	AUSTRALIA	No	FL resident	04/03/20
46,945	Pinellas	56	Female	Yes	WI	Yes	FL resident	04/03/20
46,946	Pinellas	60	Female	Yes	UNITED KINGDOM	No	FL resident	04/03/20
46,947	Pinellas	58	Female	Yes	MA; NJ	No	FL resident	04/03/20
46,948	Pinellas	48	Female	No		No	FL resident	04/03/20
46,949	Pinellas	66	Female	Yes	AUSTRALIA; FL; TX	No	FL resident	04/03/20
46,950	Pinellas	73	Female	No		Yes	FL resident	04/03/20
46,951	Pinellas	65	Male	Yes	CO	No	FL resident	04/03/20
46,952	Pinellas	64	Male	No		Yes	FL resident	04/03/20
46,953	Pinellas	46	Male	No		No	FL resident	04/03/20
46,954	Pinellas	36	Male	Yes	FL; NJ	Yes	FL resident	04/03/20
46,955	Pinellas	61	Female	No		Yes	FL resident	04/03/20
46,956	Pinellas	13	Female	Yes	FL; NJ	Yes	FL resident	04/03/20
46,957	Pinellas	6	Male	Yes	FL; NJ	Yes	FL resident	04/03/20
46,958	Pinellas	22	Female	Yes	FL; NY	No	FL resident	04/03/20
46,959	Pinellas	51	Male	No		No	FL resident	04/03/20
46,960	Pinellas	61	Female	No		Yes	FL resident	04/03/20
46,961	Pinellas	57	Female	Yes	BAHAMAS; ECUADOR; FL	Yes	FL resident	04/03/20
46,962	Pinellas	37	Male	Yes	VA	No	FL resident	04/03/20

Coronavirus: line list of cases

Data verified as of May 26, 2020 at 10 AM

Data in this report are provisional and subject to change.

Case	County	Age	Gender	Travel related	Travel detail	Contact with a confirmed case	Jurisdiction	Date case counted
46,963	Pinellas	70	Male	No		Yes	FL resident	04/03/20
46,964	Pinellas	62	Female	Yes	FL; HI	Unknown	FL resident	04/03/20
46,965	Pinellas	32	Female	No		Yes	FL resident	04/03/20
46,966	Pinellas	33	Male	No		Yes	FL resident	04/03/20
46,967	Pinellas	32	Male	No		Yes	FL resident	04/03/20
46,968	Pinellas	45	Female	No		No	FL resident	04/03/20
46,969	Pinellas	42	Female	Yes	PUERTO RICO	Yes	FL resident	04/04/20
46,970	Pinellas	56	Male	No		Yes	FL resident	04/04/20
46,971	Pinellas	68	Female	No		No	FL resident	04/04/20
46,972	Pinellas	67	Male	No		No	FL resident	04/04/20
46,973	Pinellas	40	Male	Yes	FL; TN	Yes	FL resident	04/04/20
46,974	Pinellas	32	Male	No		Yes	FL resident	04/04/20
46,975	Pinellas	66	Male	Yes	FL; NY	Yes	FL resident	04/04/20
46,976	Pinellas	57	Male	No		Yes	FL resident	04/04/20
46,977	Pinellas	27	Female	No		No	FL resident	04/04/20
46,978	Pinellas	61	Male	No		No	FL resident	04/04/20
46,979	Pinellas	35	Male	No		No	FL resident	04/04/20
46,980	Pinellas	50	Female	No		Yes	FL resident	04/04/20
46,981	Pinellas	33	Male	No		No	FL resident	04/04/20
46,982	Pinellas	31	Female	No		Yes	FL resident	04/04/20
46,983	Pinellas	56	Male	No		No	FL resident	04/04/20
46,984	Pinellas	33	Female	No		Yes	FL resident	04/05/20
46,985	Pinellas	44	Female	No		Yes	FL resident	04/05/20
46,986	Pinellas	44	Male	No		Unknown	FL resident	04/05/20
46,987	Pinellas	37	Female	No		Yes	FL resident	04/05/20
46,988	Pinellas	53	Female	Yes	FL; Turks and Caicos	Yes	FL resident	04/05/20
46,989	Pinellas	22	Male	No		No	FL resident	04/05/20
46,990	Pinellas	54	Male	No		Unknown	FL resident	04/05/20
46,991	Pinellas	19	Female	Yes	FL; SPAIN	Yes	FL resident	04/05/20
46,992	Pinellas	53	Female	Yes	LA	No	FL resident	04/05/20
46,993	Pinellas	65	Female	No		No	FL resident	04/05/20
46,994	Pinellas	54	Male	Yes	LA	Yes	FL resident	04/05/20
46,995	Pinellas	23	Female	Yes	UNITED KINGDOM	No	FL resident	04/05/20
46,996	Pinellas	66	Female	Yes	FL; PA	Yes	FL resident	04/05/20
46,997	Pinellas	57	Female	No		Yes	FL resident	04/05/20
46,998	Pinellas	53	Female	No		No	FL resident	04/05/20
46,999	Pinellas	72	Male	No		No	FL resident	04/05/20
47,000	Pinellas	74	Male	No		No	FL resident	04/05/20
47,001	Pinellas	57	Male	No		No	FL resident	04/06/20
47,002	Pinellas	31	Female	No		No	FL resident	04/06/20
47,003	Pinellas	48	Male	No		No	FL resident	04/06/20
47,004	Pinellas	59	Male	No		Yes	FL resident	04/06/20
47,005	Pinellas	52	Male	Yes	COSTA RICA; FL	Yes	FL resident	04/06/20
47,006	Pinellas	42	Female	No		No	FL resident	04/06/20
47,007	Pinellas	32	Male	Yes	CT	Yes	FL resident	04/06/20
47,008	Pinellas	42	Male	No		Yes	FL resident	04/06/20
47,009	Pinellas	55	Female	No		Yes	FL resident	04/06/20
47,010	Pinellas	50	Female	No		No	FL resident	04/06/20
47,011	Pinellas	31	Female	No		Yes	FL resident	04/06/20
47,012	Pinellas	70	Male	Yes	BOSNIA AND HERZEGOVINA	Yes	FL resident	04/06/20
47,013	Pinellas	74	Female	Yes	MI	Yes	FL resident	04/06/20
47,014	Pinellas	88	Male	No		No	FL resident	04/06/20
47,015	Pinellas	66	Male	No		Yes	FL resident	04/06/20
47,016	Pinellas	39	Female	No		No	FL resident	04/07/20
47,017	Pinellas	61	Female	No		Yes	FL resident	04/07/20
47,018	Pinellas	28	Male	No		Yes	FL resident	04/07/20
47,019	Pinellas	81	Male	No		No	FL resident	04/07/20
47,020	Pinellas	23	Female	No		No	FL resident	04/07/20
47,021	Pinellas	47	Female	No		No	FL resident	04/07/20
47,022	Pinellas	34	Female	No		No	FL resident	04/07/20
47,023	Pinellas	20	Female	Yes	CO	Yes	FL resident	04/07/20
47,024	Pinellas	46	Male	No		Yes	FL resident	04/07/20

Coronavirus: line list of cases

Data verified as of May 26, 2020 at 10 AM

Data in this report are provisional and subject to change.

Case	County	Age	Gender	Travel related	Travel detail	Contact with a confirmed case	Jurisdiction	Date case counted
47,025	Pinellas	36	Female	Yes	GA	Yes	FL resident	04/07/20
47,026	Pinellas	64	Male	No		No	FL resident	04/07/20
47,027	Pinellas	86	Male	No		No	FL resident	04/07/20
47,028	Pinellas	46	Male	No		Yes	FL resident	04/07/20
47,029	Pinellas	67	Female	No		No	FL resident	04/07/20
47,030	Pinellas	67	Male	No		Yes	FL resident	04/07/20
47,031	Pinellas	36	Male	No		Yes	FL resident	04/07/20
47,032	Pinellas	84	Female	No		No	FL resident	04/07/20
47,033	Pinellas	29	Female	No		Unknown	FL resident	04/08/20
47,034	Pinellas	60	Female	No		No	FL resident	04/08/20
47,035	Pinellas	61	Female	No		Yes	FL resident	04/08/20
47,036	Pinellas	58	Male	No		Yes	FL resident	04/08/20
47,037	Pinellas	48	Female	No		Yes	FL resident	04/08/20
47,038	Pinellas	58	Male	No		No	FL resident	04/08/20
47,039	Pinellas	45	Male	No		No	FL resident	04/08/20
47,040	Pinellas	55	Female	Yes	ECUADOR; FL	Unknown	FL resident	04/08/20
47,041	Pinellas	54	Male	No		Yes	FL resident	04/08/20
47,042	Pinellas	61	Male	No		Yes	FL resident	04/08/20
47,043	Pinellas	67	Male	No		No	FL resident	04/08/20
47,044	Pinellas	50	Female	No		Yes	FL resident	04/08/20
47,045	Pinellas	60	Male	No		Yes	FL resident	04/08/20
47,046	Pinellas	71	Male	No		No	FL resident	04/08/20
47,047	Pinellas	26	Female	No		No	FL resident	04/08/20
47,048	Pinellas	63	Female	No		Yes	FL resident	04/08/20
47,049	Pinellas	40	Male	No		No	FL resident	04/08/20
47,050	Pinellas	30	Female	No		Yes	FL resident	04/09/20
47,051	Pinellas	1	Male	No		Yes	FL resident	04/09/20
47,052	Pinellas	35	Female	No		No	FL resident	04/09/20
47,053	Pinellas	39	Female	No		Yes	FL resident	04/09/20
47,054	Pinellas	55	Male	No		No	FL resident	04/09/20
47,055	Pinellas	32	Female	No		No	FL resident	04/09/20
47,056	Pinellas	74	Male	No		No	FL resident	04/09/20
47,057	Pinellas	55	Male	No		Yes	FL resident	04/09/20
47,058	Pinellas	80	Male	Yes	NY	Unknown	FL resident	04/09/20
47,059	Pinellas	69	Male	No		Yes	FL resident	04/09/20
47,060	Pinellas	68	Male	No		Yes	FL resident	04/09/20
47,061	Pinellas	51	Male	No		Yes	FL resident	04/09/20
47,062	Pinellas	28	Male	No		Yes	FL resident	04/09/20
47,063	Pinellas	66	Female	No		No	FL resident	04/09/20
47,064	Pinellas	79	Male	No		No	FL resident	04/09/20
47,065	Pinellas	47	Female	No		Yes	FL resident	04/09/20
47,066	Pinellas	21	Male	No		Yes	FL resident	04/09/20
47,067	Pinellas	66	Female	Yes	FL; NJ	No	FL resident	04/09/20
47,068	Pinellas	82	Male	No		Yes	FL resident	04/10/20
47,069	Pinellas	19	Female	No		Yes	FL resident	04/10/20
47,070	Pinellas	53	Female	No		Yes	FL resident	04/10/20
47,071	Pinellas	88	Female	No		Yes	FL resident	04/10/20
47,072	Pinellas	90	Male	No		Yes	FL resident	04/10/20
47,073	Pinellas	94	Female	No		Yes	FL resident	04/10/20
47,074	Pinellas	23	Female	No		No	FL resident	04/10/20
47,075	Pinellas	50	Male	No		Yes	FL resident	04/10/20
47,076	Pinellas	84	Female	No		No	FL resident	04/10/20
47,077	Pinellas	64	Female	No		Yes	FL resident	04/10/20
47,078	Pinellas	45	Female	Yes	COSTA RICA; FL	Yes	FL resident	04/10/20
47,079	Pinellas	21	Female	Yes	COSTA RICA; FL	Yes	FL resident	04/10/20
47,080	Pinellas	70	Female	No		No	FL resident	04/10/20
47,081	Pinellas	50	Male	No		Unknown	FL resident	04/10/20
47,082	Pinellas	9	Male	Yes	COSTA RICA; FL	Yes	FL resident	04/10/20
47,083	Pinellas	27	Female	No		Yes	FL resident	04/11/20
47,084	Pinellas	20	Female	No		Yes	FL resident	04/11/20
47,085	Pinellas	59	Male	No		Yes	FL resident	04/11/20
47,086	Pinellas	50	Male	No		No	FL resident	04/11/20

Coronavirus: line list of cases

Data verified as of May 26, 2020 at 10 AM

Data in this report are provisional and subject to change.

Case	County	Age	Gender	Travel related	Travel detail	Contact with a confirmed case	Jurisdiction	Date case counted
47,087	Pinellas	20	Male	No		Yes	FL resident	04/11/20
47,088	Pinellas	65	Female	No		Yes	FL resident	04/11/20
47,089	Pinellas	45	Male	No		Yes	FL resident	04/11/20
47,090	Pinellas	98	Female	No		No	FL resident	04/11/20
47,091	Pinellas	88	Female	No		No	FL resident	04/11/20
47,092	Pinellas	34	Female	No		No	FL resident	04/11/20
47,093	Pinellas	43	Female	Yes	FL; NY	No	FL resident	04/12/20
47,094	Pinellas	22	Male	No		Yes	FL resident	04/12/20
47,095	Pinellas	28	Male	No		Yes	FL resident	04/12/20
47,096	Pinellas	35	Female	No		No	FL resident	04/12/20
47,097	Pinellas	80	Male	No		No	FL resident	04/12/20
47,098	Pinellas	91	Male	No		Yes	FL resident	04/12/20
47,099	Pinellas	72	Female	No		Yes	FL resident	04/12/20
47,100	Pinellas	80	Female	Yes	AUSTRALIA; FL; NEW ZEALAND	Yes	FL resident	04/12/20
47,101	Pinellas	45	Female	No		Yes	FL resident	04/12/20
47,102	Pinellas	56	Male	Yes	MO	Yes	FL resident	04/12/20
47,103	Pinellas	48	Female	No		No	FL resident	04/12/20
47,104	Pinellas	75	Male	No		Yes	FL resident	04/12/20
47,105	Pinellas	87	Male	No		Yes	FL resident	04/12/20
47,106	Pinellas	66	Male	No		No	FL resident	04/12/20
47,107	Pinellas	84	Female	No		No	FL resident	04/12/20
47,108	Pinellas	91	Female	No		No	FL resident	04/12/20
47,109	Pinellas	83	Male	No		No	FL resident	04/12/20
47,110	Pinellas	68	Male	No		No	FL resident	04/12/20
47,111	Pinellas	49	Male	No		No	FL resident	04/13/20
47,112	Pinellas	72	Female	No		Yes	FL resident	04/13/20
47,113	Pinellas	49	Male	Yes	FL; LA	Yes	FL resident	04/13/20
47,114	Pinellas	84	Male	No		Yes	FL resident	04/13/20
47,115	Pinellas	22	Female	Yes	MA	No	FL resident	04/13/20
47,116	Pinellas	67	Female	No		Yes	FL resident	04/13/20
47,117	Pinellas	94	Female	No		No	FL resident	04/13/20
47,118	Pinellas	16	Female	No		Yes	FL resident	04/13/20
47,119	Pinellas	46	Female	No		Yes	FL resident	04/13/20
47,120	Pinellas	46	Male	No		Unknown	FL resident	04/13/20
47,121	Pinellas	32	Female	No		No	FL resident	04/13/20
47,122	Pinellas	56	Male	No		No	FL resident	04/13/20
47,123	Pinellas	87	Female	No		Yes	FL resident	04/13/20
47,124	Pinellas	81	Female	No		Yes	FL resident	04/13/20
47,125	Pinellas	77	Female	No		No	FL resident	04/13/20
47,126	Pinellas	94	Female	No		Yes	FL resident	04/13/20
47,127	Pinellas	84	Male	No		Yes	FL resident	04/13/20
47,128	Pinellas	86	Male	No		Yes	FL resident	04/13/20
47,129	Pinellas	89	Female	No		No	FL resident	04/13/20
47,130	Pinellas	89	Female	No		No	FL resident	04/13/20
47,131	Pinellas	91	Female	No		No	FL resident	04/13/20
47,132	Pinellas	75	Female	No		No	FL resident	04/13/20
47,133	Pinellas	60	Female	No		Yes	FL resident	04/14/20
47,134	Pinellas	40	Male	No		Yes	FL resident	04/14/20
47,135	Pinellas	77	Female	No		No	FL resident	04/14/20
47,136	Pinellas	61	Male	No		Yes	FL resident	04/14/20
47,137	Pinellas	61	Female	No		Yes	FL resident	04/14/20
47,138	Pinellas	55	Female	Yes	FL; GA	Yes	FL resident	04/14/20
47,139	Pinellas	68	Male	No		No	FL resident	04/14/20
47,140	Pinellas	60	Male	No		Yes	FL resident	04/14/20
47,141	Pinellas	57	Female	No		Yes	FL resident	04/15/20
47,142	Pinellas	55	Male	No		No	FL resident	04/15/20
47,143	Pinellas	27	Female	Yes	FL; NY	No	FL resident	04/15/20
47,144	Pinellas	51	Male	No		Yes	FL resident	04/15/20
47,145	Pinellas	96	Female	No		Unknown	FL resident	04/15/20
47,146	Pinellas	89	Male	No		Yes	FL resident	04/15/20
47,147	Pinellas	65	Female	No		Yes	FL resident	04/15/20
47,148	Pinellas	38	Male	No		Yes	FL resident	04/15/20

Coronavirus: line list of cases

Data verified as of May 26, 2020 at 10 AM

Data in this report are provisional and subject to change.

Case	County	Age	Gender	Travel related	Travel detail	Contact with a confirmed case	Jurisdiction	Date case counted
47,149	Pinellas	49	Male	No		Unknown	FL resident	04/15/20
47,150	Pinellas	43	Male	No		Yes	FL resident	04/15/20
47,151	Pinellas	58	Female	No		Yes	FL resident	04/15/20
47,152	Pinellas	91	Male	No		No	FL resident	04/15/20
47,153	Pinellas	75	Female	No		Unknown	FL resident	04/15/20
47,154	Pinellas	81	Female	No		Yes	FL resident	04/15/20
47,155	Pinellas	92	Male	No		Yes	FL resident	04/15/20
47,156	Pinellas	73	Female	No		Yes	FL resident	04/15/20
47,157	Pinellas	39	Male	No		Yes	FL resident	04/15/20
47,158	Pinellas	71	Male	No		Yes	FL resident	04/15/20
47,159	Pinellas	86	Male	No		Yes	FL resident	04/15/20
47,160	Pinellas	34	Female	No		Unknown	FL resident	04/16/20
47,161	Pinellas	29	Female	No		No	FL resident	04/16/20
47,162	Pinellas	70	Female	No		Yes	FL resident	04/16/20
47,163	Pinellas	81	Male	No		No	FL resident	04/16/20
47,164	Pinellas	79	Female	No		Yes	FL resident	04/16/20
47,165	Pinellas	49	Male	Yes	FL; MA	Yes	FL resident	04/16/20
47,166	Pinellas	52	Female	No		Yes	FL resident	04/16/20
47,167	Pinellas	51	Male	Yes	FL; LA	Yes	FL resident	04/16/20
47,168	Pinellas	85	Female	No		Yes	FL resident	04/16/20
47,169	Pinellas	27	Male	No		Yes	FL resident	04/16/20
47,170	Pinellas	33	Male	No		Yes	FL resident	04/16/20
47,171	Pinellas	76	Male	Yes	FL; MO	Unknown	FL resident	04/16/20
47,172	Pinellas	52	Female	No		No	FL resident	04/16/20
47,173	Pinellas	80	Female	No		Yes	FL resident	04/16/20
47,174	Pinellas	63	Female	No		Yes	FL resident	04/16/20
47,175	Pinellas	25	Female	No		Yes	FL resident	04/16/20
47,176	Pinellas	57	Female	No		Yes	FL resident	04/16/20
47,177	Pinellas	56	Male	No		Yes	FL resident	04/16/20
47,178	Pinellas	90	Male	No		Yes	FL resident	04/16/20
47,179	Pinellas	87	Male	No		Yes	FL resident	04/16/20
47,180	Pinellas	94	Female	No		Yes	FL resident	04/16/20
47,181	Pinellas	78	Male	No		Yes	FL resident	04/16/20
47,182	Pinellas	50	Male	No		Yes	FL resident	04/16/20
47,183	Pinellas	94	Female	No		No	FL resident	04/16/20
47,184	Pinellas	96	Female	No		No	FL resident	04/16/20
47,185	Pinellas	92	Female	No		No	FL resident	04/16/20
47,186	Pinellas	70	Female	No		No	FL resident	04/16/20
47,187	Pinellas	96	Female	No		No	FL resident	04/16/20
47,188	Pinellas	84	Male	No		Yes	FL resident	04/16/20
47,189	Pinellas	75	Male	No		No	FL resident	04/16/20
47,190	Pinellas	89	Female	No		Yes	FL resident	04/16/20
47,191	Pinellas	92	Female	No		Yes	FL resident	04/16/20
47,192	Pinellas	66	Male	No		Yes	FL resident	04/16/20
47,193	Pinellas	81	Female	No			FL resident	04/16/20
47,194	Pinellas	54	Female	No		Yes	FL resident	04/16/20
47,195	Pinellas	93	Female	No		Yes	FL resident	04/17/20
47,196	Pinellas	78	Female	No		No	FL resident	04/17/20
47,197	Pinellas	90	Female	No		Yes	FL resident	04/17/20
47,198	Pinellas	81	Female	No		Yes	FL resident	04/17/20
47,199	Pinellas	101	Female	No		Yes	FL resident	04/17/20
47,200	Pinellas	64	Male	No		Yes	FL resident	04/17/20
47,201	Pinellas	64	Female	No		Yes	FL resident	04/17/20
47,202	Pinellas	50	Male	No		Yes	FL resident	04/17/20
47,203	Pinellas	55	Female	No		Yes	FL resident	04/17/20
47,204	Pinellas	88	Female	No		Yes	FL resident	04/17/20
47,205	Pinellas	29	Female	No		Yes	FL resident	04/17/20
47,206	Pinellas	68	Male	No		Yes	FL resident	04/17/20
47,207	Pinellas	68	Female	No		Yes	FL resident	04/17/20
47,208	Pinellas	55	Male	Yes	FL; LA	Yes	FL resident	04/17/20
47,209	Pinellas	90	Female	No		Yes	FL resident	04/17/20
47,210	Pinellas	68	Female	No		Yes	FL resident	04/17/20

Coronavirus: line list of cases

Data verified as of May 26, 2020 at 10 AM

Data in this report are provisional and subject to change.

Case	County	Age	Gender	Travel related	Travel detail	Contact with a confirmed case	Jurisdiction	Date case counted
47,211	Pinellas	82	Female	No		Yes	FL resident	04/17/20
47,212	Pinellas	77	Male	No		Yes	FL resident	04/17/20
47,213	Pinellas	75	Female	No		Yes	FL resident	04/17/20
47,214	Pinellas	28	Female	No		Yes	FL resident	04/17/20
47,215	Pinellas	73	Female	No		Yes	FL resident	04/18/20
47,216	Pinellas	91	Female	No		Yes	FL resident	04/18/20
47,217	Pinellas	54	Female	No		No	FL resident	04/18/20
47,218	Pinellas	66	Male	No		Yes	FL resident	04/18/20
47,219	Pinellas	59	Female	No		Yes	FL resident	04/18/20
47,220	Pinellas	37	Male	Yes	FL; LA	Yes	FL resident	04/18/20
47,221	Pinellas	53	Female	No		Yes	FL resident	04/18/20
47,222	Pinellas	55	Male	No		Yes	FL resident	04/18/20
47,223	Pinellas	30	Female	No		Unknown	FL resident	04/18/20
47,224	Pinellas	57	Female	No		Yes	FL resident	04/18/20
47,225	Pinellas	64	Male	No		Yes	FL resident	04/18/20
47,226	Pinellas	42	Male	No		Yes	FL resident	04/18/20
47,227	Pinellas	95	Female	No		Yes	FL resident	04/18/20
47,228	Pinellas	45	Male	No		Yes	FL resident	04/18/20
47,229	Pinellas	23	Male	No		Yes	FL resident	04/18/20
47,230	Pinellas	30	Male	No		Unknown	FL resident	04/18/20
47,231	Pinellas	35	Male	No		Yes	FL resident	04/19/20
47,232	Pinellas	70	Male	No		Yes	FL resident	04/19/20
47,233	Pinellas	81	Male	No		Yes	FL resident	04/19/20
47,234	Pinellas	82	Male	No		Yes	FL resident	04/19/20
47,235	Pinellas	58	Female	No		Yes	FL resident	04/19/20
47,236	Pinellas	63	Male	No		No	FL resident	04/19/20
47,237	Pinellas	73	Male	No		Yes	FL resident	04/19/20
47,238	Pinellas	85	Male	No		Yes	FL resident	04/19/20
47,239	Pinellas	99	Female	No		Unknown	FL resident	04/19/20
47,240	Pinellas	72	Female	No		No	FL resident	04/19/20
47,241	Pinellas	36	Female	No		Unknown	FL resident	04/19/20
47,242	Pinellas	55	Female	No		Yes	FL resident	04/20/20
47,243	Pinellas	38	Female	No		Yes	FL resident	04/20/20
47,244	Pinellas	67	Female	No		Yes	FL resident	04/20/20
47,245	Pinellas	91	Male	No		Yes	FL resident	04/20/20
47,246	Pinellas	89	Male	No		Yes	FL resident	04/20/20
47,247	Pinellas	97	Female	No		Yes	FL resident	04/20/20
47,248	Pinellas	90	Female	No		Yes	FL resident	04/20/20
47,249	Pinellas	82	Female	No		Yes	FL resident	04/20/20
47,250	Pinellas	73	Male	No		Yes	FL resident	04/20/20
47,251	Pinellas	99	Male	No		Yes	FL resident	04/20/20
47,252	Pinellas	75	Female	No		Yes	FL resident	04/21/20
47,253	Pinellas	93	Female	No		Yes	FL resident	04/21/20
47,254	Pinellas	63	Female	No		Yes	FL resident	04/21/20
47,255	Pinellas	55	Female	No		Unknown	FL resident	04/21/20
47,256	Pinellas	62	Female	No		Unknown	FL resident	04/21/20
47,257	Pinellas	69	Female	No		No	FL resident	04/21/20
47,258	Pinellas	55	Female	No		Yes	FL resident	04/21/20
47,259	Pinellas	29	Female	No		No	FL resident	04/21/20
47,260	Pinellas	42	Female	No		Yes	FL resident	04/21/20
47,261	Pinellas	68	Female	No		Yes	FL resident	04/21/20
47,262	Pinellas	78	Female	No		Yes	FL resident	04/21/20
47,263	Pinellas	80	Female	No		Yes	FL resident	04/21/20
47,264	Pinellas	75	Female	No		Yes	FL resident	04/21/20
47,265	Pinellas	50	Female	No		Yes	FL resident	04/21/20
47,266	Pinellas	53	Male	No		No	FL resident	04/21/20
47,267	Pinellas	75	Female	No		Yes	FL resident	04/21/20
47,268	Pinellas	49	Female	Yes	FL; NJ	No	FL resident	04/21/20
47,269	Pinellas	44	Female	No		Yes	FL resident	04/21/20
47,270	Pinellas	87	Female	No		Yes	FL resident	04/21/20
47,271	Pinellas	24	Male	No		Yes	FL resident	04/21/20
47,272	Pinellas	58	Male	No		Yes	FL resident	04/21/20

Coronavirus: line list of cases

Data verified as of May 26, 2020 at 10 AM

Data in this report are provisional and subject to change.

Case	County	Age	Gender	Travel related	Travel detail	Contact with a confirmed case	Jurisdiction	Date case counted
47,273	Pinellas	27	Female	No		Yes	FL resident	04/21/20
47,274	Pinellas	52	Male	No		Unknown	FL resident	04/21/20
47,275	Pinellas	32	Male	No		Unknown	FL resident	04/21/20
47,276	Pinellas	21	Male	No		Yes	FL resident	04/21/20
47,277	Pinellas	41	Female	No		Unknown	FL resident	04/21/20
47,278	Pinellas	58	Female	No		Yes	FL resident	04/21/20
47,279	Pinellas	81	Female	No		No	FL resident	04/22/20
47,280	Pinellas	30	Female	No		Yes	FL resident	04/22/20
47,281	Pinellas	69	Female	No		No	FL resident	04/22/20
47,282	Pinellas	19	Female	No		Yes	FL resident	04/22/20
47,283	Pinellas	80	Male	No		Yes	FL resident	04/22/20
47,284	Pinellas	88	Female	No		Yes	FL resident	04/22/20
47,285	Pinellas	93	Male	No		Yes	FL resident	04/22/20
47,286	Pinellas	40	Male	Yes	FL; NJ	No	FL resident	04/22/20
47,287	Pinellas	47	Male	No		Yes	FL resident	04/22/20
47,288	Pinellas	41	Female	No		Yes	FL resident	04/22/20
47,289	Pinellas	85	Female	No		Yes	FL resident	04/23/20
47,290	Pinellas	46	Female	No		Yes	FL resident	04/23/20
47,291	Pinellas	44	Male	No		Yes	FL resident	04/23/20
47,292	Pinellas	67	Male	No		Yes	FL resident	04/23/20
47,293	Pinellas	62	Female	No		Yes	FL resident	04/23/20
47,294	Pinellas	30	Female	No		No	FL resident	04/23/20
47,295	Pinellas	88	Female	No		Yes	FL resident	04/23/20
47,296	Pinellas	93	Male	No		Yes	FL resident	04/23/20
47,297	Pinellas	62	Female	No		Yes	FL resident	04/23/20
47,298	Pinellas	95	Male	No		No	FL resident	04/23/20
47,299	Pinellas	91	Male	No		Yes	FL resident	04/23/20
47,300	Pinellas	42	Female	No		Yes	FL resident	04/23/20
47,301	Pinellas	25	Female	No		Yes	FL resident	04/23/20
47,302	Pinellas	35	Female	No		Yes	FL resident	04/23/20
47,303	Pinellas	82	Male	No		Yes	FL resident	04/23/20
47,304	Pinellas	39	Female	No		Yes	FL resident	04/23/20
47,305	Pinellas	94	Female	No		Yes	FL resident	04/24/20
47,306	Pinellas	97	Male	No		Yes	FL resident	04/24/20
47,307	Pinellas	97	Female	No		Yes	FL resident	04/24/20
47,308	Pinellas	85	Female	No		Yes	FL resident	04/24/20
47,309	Pinellas	78	Female	No		Yes	FL resident	04/24/20
47,310	Pinellas	85	Male	No		Yes	FL resident	04/24/20
47,311	Pinellas	86	Female	No		Yes	FL resident	04/24/20
47,312	Pinellas	36	Female	No		No	FL resident	04/24/20
47,313	Pinellas	40	Female	No		Yes	FL resident	04/24/20
47,314	Pinellas	80	Female	No		Yes	FL resident	04/24/20
47,315	Pinellas	54	Male	No		Yes	FL resident	04/24/20
47,316	Pinellas	98	Female	No		Yes	FL resident	04/24/20
47,317	Pinellas	23	Male	No		Yes	FL resident	04/24/20
47,318	Pinellas	81	Female	No		Yes	FL resident	04/24/20
47,319	Pinellas	47	Female	No		Yes	FL resident	04/25/20
47,320	Pinellas	68	Female	No		Yes	FL resident	04/25/20
47,321	Pinellas	81	Male	No		Yes	FL resident	04/25/20
47,322	Pinellas	91	Female	No		Yes	FL resident	04/25/20
47,323	Pinellas	79	Female	No		Yes	FL resident	04/25/20
47,324	Pinellas	44	Male	No		No	FL resident	04/25/20
47,325	Pinellas	6	Male	No		Yes	FL resident	04/25/20
47,326	Pinellas	21	Female	No		Yes	FL resident	04/25/20
47,327	Pinellas	63	Female	Yes	FL; TN	Yes	FL resident	04/25/20
47,328	Pinellas	37	Male	No		Yes	FL resident	04/25/20
47,329	Pinellas	87	Male	No		No	FL resident	04/25/20
47,330	Pinellas	54	Male	No		Yes	FL resident	04/26/20
47,331	Pinellas	46	Female	No		Yes	FL resident	04/26/20
47,332	Pinellas	21	Female	No		No	FL resident	04/26/20
47,333	Pinellas	76	Female	No		No	FL resident	04/26/20
47,334	Pinellas	75	Male	No		Yes	FL resident	04/26/20

Coronavirus: line list of cases

Data verified as of May 26, 2020 at 10 AM

Data in this report are provisional and subject to change.

Case	County	Age	Gender	Travel related	Travel detail	Contact with a confirmed case	Jurisdiction	Date case counted
47,335	Pinellas	21	Female	No		No	FL resident	04/26/20
47,336	Pinellas	95	Female	No		No	FL resident	04/26/20
47,337	Pinellas	86	Female	No		Yes	FL resident	04/26/20
47,338	Pinellas	77	Male	No		Yes	FL resident	04/27/20
47,339	Pinellas	99	Male	No		Yes	FL resident	04/27/20
47,340	Pinellas	72	Male	No		No	FL resident	04/27/20
47,341	Pinellas	63	Female	No		No	FL resident	04/27/20
47,342	Pinellas	27	Female	No		No	FL resident	04/27/20
47,343	Pinellas	47	Female	No		No	FL resident	04/27/20
47,344	Pinellas	51	Male	Yes	CO	No	FL resident	04/27/20
47,345	Pinellas	45	Female	No		Yes	FL resident	04/27/20
47,346	Pinellas	56	Male	No		Yes	FL resident	04/27/20
47,347	Pinellas	36	Male	No		Yes	FL resident	04/27/20
47,348	Pinellas	51	Female	No		Yes	FL resident	04/27/20
47,349	Pinellas	85	Female	No		Yes	FL resident	04/28/20
47,350	Pinellas	78	Female	No		No	FL resident	04/28/20
47,351	Pinellas	64	Female	No		No	FL resident	04/28/20
47,352	Pinellas	52	Female	Yes	FL; NJ	Yes	FL resident	04/28/20
47,353	Pinellas	87	Female	No		Yes	FL resident	04/28/20
47,354	Pinellas	91	Female	No		Yes	FL resident	04/28/20
47,355	Pinellas	65	Female	No		No	FL resident	04/28/20
47,356	Pinellas	91	Male	No		Yes	FL resident	04/28/20
47,357	Pinellas	32	Female	No		Yes	FL resident	04/28/20
47,358	Pinellas	40	Female	No		Yes	FL resident	04/28/20
47,359	Pinellas	46	Female	No		Yes	FL resident	04/28/20
47,360	Pinellas	82	Male	No		No	FL resident	04/29/20
47,361	Pinellas	26	Male	Unknown		Unknown	FL resident	04/29/20
47,362	Pinellas	91	Female	No		Yes	FL resident	04/29/20
47,363	Pinellas	53	Female	No		Yes	FL resident	04/29/20
47,364	Pinellas	72	Female	No		Yes	FL resident	04/29/20
47,365	Pinellas	23	Female	No		Yes	FL resident	04/29/20
47,366	Pinellas	66	Male	No		No	FL resident	04/29/20
47,367	Pinellas	60	Female	No		Yes	FL resident	04/29/20
47,368	Pinellas	27	Female	No		No	FL resident	04/29/20
47,369	Pinellas	51	Female	No		Yes	FL resident	04/29/20
47,370	Pinellas	44	Female	No		Yes	FL resident	04/29/20
47,371	Pinellas	61	Female	No		Yes	FL resident	04/29/20
47,372	Pinellas	84	Male	No		No	FL resident	04/29/20
47,373	Pinellas	55	Female	No		Yes	FL resident	04/30/20
47,374	Pinellas	37	Female	No		Yes	FL resident	04/30/20
47,375	Pinellas	30	Female	No		Yes	FL resident	04/30/20
47,376	Pinellas	39	Male	No		Yes	FL resident	04/30/20
47,377	Pinellas	61	Male	No		No	FL resident	04/30/20
47,378	Pinellas	46	Female	No		Yes	FL resident	04/30/20
47,379	Pinellas	33	Female	No		Yes	FL resident	04/30/20
47,380	Pinellas	83	Female	No		No	FL resident	04/30/20
47,381	Pinellas	47	Female	No		Yes	FL resident	04/30/20
47,382	Pinellas	40	Female	No		Unknown	FL resident	04/30/20
47,383	Pinellas	98	Female	No		Yes	FL resident	04/30/20
47,384	Pinellas	51	Male	Yes	VA	No	FL resident	04/30/20
47,385	Pinellas	14	Male	No		Unknown	FL resident	04/30/20
47,386	Pinellas	57	Female	No		Yes	FL resident	04/30/20
47,387	Pinellas	55	Female	No		No	FL resident	04/30/20
47,388	Pinellas	33	Female	No		No	FL resident	05/01/20
47,389	Pinellas	67	Female	No		No	FL resident	05/01/20
47,390	Pinellas	32	Male	No		Yes	FL resident	05/01/20
47,391	Pinellas	60	Female	No		Yes	FL resident	05/01/20
47,392	Pinellas	43	Female	No		Yes	FL resident	05/01/20
47,393	Pinellas	17	Female	No		Yes	FL resident	05/01/20
47,394	Pinellas	48	Male	Yes	FL; GA	No	FL resident	05/01/20
47,395	Pinellas	32	Male	No			FL resident	05/01/20
47,396	Pinellas	98	Male	No		Yes	FL resident	05/01/20

Coronavirus: line list of cases

Data verified as of May 26, 2020 at 10 AM

Data in this report are provisional and subject to change.

Case	County	Age	Gender	Travel related	Travel detail	Contact with a confirmed case	Jurisdiction	Date case counted
47,397	Pinellas	15	Female	No		Yes	FL resident	05/01/20
47,398	Pinellas	61	Female	No		No	FL resident	05/01/20
47,399	Pinellas	58	Male	No		Unknown	FL resident	05/01/20
47,400	Pinellas	20	Female	No		No	FL resident	05/02/20
47,401	Pinellas	76	Female	No		Yes	FL resident	05/02/20
47,402	Pinellas	72	Male	No		No	FL resident	05/02/20
47,403	Pinellas	60	Male	No		Yes	FL resident	05/02/20
47,404	Pinellas	27	Female	Yes	NY	Yes	FL resident	05/02/20
47,405	Pinellas	38	Female	No		No	FL resident	05/02/20
47,406	Pinellas	27	Female	No		No	FL resident	05/02/20
47,407	Pinellas	78	Female	No		No	FL resident	05/02/20
47,408	Pinellas	74	Female	No		No	FL resident	05/03/20
47,409	Pinellas	64	Male	No		Unknown	FL resident	05/03/20
47,410	Pinellas	66	Male	No		Yes	FL resident	05/03/20
47,411	Pinellas	63	Female	No		No	FL resident	05/03/20
47,412	Pinellas	55	Female	No		Yes	FL resident	05/03/20
47,413	Pinellas	44	Female	No		No	FL resident	05/03/20
47,414	Pinellas	32	Female	No		No	FL resident	05/03/20
47,415	Pinellas	41	Female	No		No	FL resident	05/03/20
47,416	Pinellas	49	Female	No		Yes	FL resident	05/03/20
47,417	Pinellas	51	Female	No		Yes	FL resident	05/03/20
47,418	Pinellas	35	Female	No		No	FL resident	05/03/20
47,419	Pinellas	46	Female	Unknown		No	FL resident	05/03/20
47,420	Pinellas	85	Female	No		Yes	FL resident	05/04/20
47,421	Pinellas	18	Male	No		No	FL resident	05/04/20
47,422	Pinellas	52	Male	No		Yes	FL resident	05/04/20
47,423	Pinellas	72	Male	No		Yes	FL resident	05/04/20
47,424	Pinellas	85	Female	Unknown		Yes	FL resident	05/04/20
47,425	Pinellas	45	Female	No		Yes	FL resident	05/04/20
47,426	Pinellas	34	Male	No		No	FL resident	05/04/20
47,427	Pinellas	30	Male	No		No	FL resident	05/04/20
47,428	Pinellas	23	Male	No		No	FL resident	05/04/20
47,429	Pinellas	70	Female	No		Yes	FL resident	05/04/20
47,430	Pinellas	51	Female	No		No	FL resident	05/04/20
47,431	Pinellas	49	Female	No		Yes	FL resident	05/05/20
47,432	Pinellas	85	Female	No		Yes	FL resident	05/05/20
47,433	Pinellas	47	Female	No		Yes	FL resident	05/05/20
47,434	Pinellas	80	Female	No		No	FL resident	05/05/20
47,435	Pinellas	86	Female	No		Yes	FL resident	05/05/20
47,436	Pinellas	74	Female	No		Yes	FL resident	05/05/20
47,437	Pinellas	21	Male	Yes	FL; TX	Yes	FL resident	05/05/20
47,438	Pinellas	73	Male	No		No	FL resident	05/05/20
47,439	Pinellas	58	Male	No		Yes	FL resident	05/05/20
47,440	Pinellas	65	Male	No		No	FL resident	05/06/20
47,441	Pinellas	76	Female	No		Yes	FL resident	05/06/20
47,442	Pinellas	89	Female	No		Yes	FL resident	05/06/20
47,443	Pinellas	63	Female	No		Yes	FL resident	05/06/20
47,444	Pinellas	40	Female	No		Yes	FL resident	05/06/20
47,445	Pinellas	26	Female	No		No	FL resident	05/06/20
47,446	Pinellas	30	Female	No		No	FL resident	05/06/20
47,447	Pinellas	50	Male	No		No	FL resident	05/06/20
47,448	Pinellas	82	Male	No		No	FL resident	05/06/20
47,449	Pinellas	39	Female	Yes	FL; GA	Yes	FL resident	05/06/20
47,450	Pinellas	48	Male	No		Yes	FL resident	05/06/20
47,451	Pinellas	100	Female	No		No	FL resident	05/06/20
47,452	Pinellas	79	Female	No		No	FL resident	05/06/20
47,453	Pinellas	81	Male	No		No	FL resident	05/06/20
47,454	Pinellas	52	Female	No		Yes	FL resident	05/06/20
47,455	Pinellas	62	Female	No		Yes	FL resident	05/07/20
47,456	Pinellas	78	Male	No		Unknown	FL resident	05/07/20
47,457	Pinellas	37	Female	No		Yes	FL resident	05/07/20
47,458	Pinellas	48	Male	No		Yes	FL resident	05/07/20

Coronavirus: line list of cases

Data verified as of May 26, 2020 at 10 AM

Data in this report are provisional and subject to change.

Case	County	Age	Gender	Travel related	Travel detail	Contact with a confirmed case	Jurisdiction	Date case counted
47,459	Pinellas	69	Male	No		Yes	FL resident	05/07/20
47,460	Pinellas	99	Female	No		Yes	FL resident	05/07/20
47,461	Pinellas	87	Female	No		Yes	FL resident	05/07/20
47,462	Pinellas	51	Female	No		Yes	FL resident	05/07/20
47,463	Pinellas	60	Female	No		Yes	FL resident	05/07/20
47,464	Pinellas	66	Male	No		Yes	FL resident	05/08/20
47,465	Pinellas	58	Male	No		No	FL resident	05/08/20
47,466	Pinellas	68	Female	No		Yes	FL resident	05/08/20
47,467	Pinellas	62	Female	No		No	FL resident	05/08/20
47,468	Pinellas	63	Male	No		Yes	FL resident	05/08/20
47,469	Pinellas	59	Female	No		Yes	FL resident	05/08/20
47,470	Pinellas	48	Male	No		No	FL resident	05/08/20
47,471	Pinellas	41	Male	No		Yes	FL resident	05/08/20
47,472	Pinellas	65	Female	No		Yes	FL resident	05/08/20
47,473	Pinellas	30	Female	No		Yes	FL resident	05/08/20
47,474	Pinellas	58	Male	No		Yes	FL resident	05/08/20
47,475	Pinellas	45	Female	No		Yes	FL resident	05/08/20
47,476	Pinellas	28	Female	No		Yes	FL resident	05/08/20
47,477	Pinellas	26	Female	No		Yes	FL resident	05/08/20
47,478	Pinellas	39	Male	No		Yes	FL resident	05/08/20
47,479	Pinellas	70	Female	No		No	FL resident	05/08/20
47,480	Pinellas	73	Female	No		Yes	FL resident	05/08/20
47,481	Pinellas	26	Male	Yes	AL; FL	No	FL resident	05/09/20
47,482	Pinellas	58	Female	No		Yes	FL resident	05/09/20
47,483	Pinellas	50	Female	No		Yes	FL resident	05/09/20
47,484	Pinellas	43	Female	No		Yes	FL resident	05/09/20
47,485	Pinellas	73	Male	No		Yes	FL resident	05/09/20
47,486	Pinellas	60	Male	No		No	FL resident	05/09/20
47,487	Pinellas	41	Female	No		Yes	FL resident	05/09/20
47,488	Pinellas	85	Male	No		No	FL resident	05/09/20
47,489	Pinellas	44	Female	No		No	FL resident	05/09/20
47,490	Pinellas	78	Female	No			FL resident	05/09/20
47,491	Pinellas	78	Male	No		No	FL resident	05/09/20
47,492	Pinellas	37	Male	No		Yes	FL resident	05/09/20
47,493	Pinellas	24	Female	No		Yes	FL resident	05/09/20
47,494	Pinellas	34	Male	No		Yes	FL resident	05/09/20
47,495	Pinellas	33	Female	No		No	FL resident	05/10/20
47,496	Pinellas	46	Female	No		Yes	FL resident	05/10/20
47,497	Pinellas	65	Female	No		Yes	FL resident	05/10/20
47,498	Pinellas	31	Female	No		Yes	FL resident	05/10/20
47,499	Pinellas	31	Male	No		Yes	FL resident	05/10/20
47,500	Pinellas	37	Male	No		Yes	FL resident	05/10/20
47,501	Pinellas	28	Female	No		Yes	FL resident	05/10/20
47,502	Pinellas	61	Male	No		Yes	FL resident	05/10/20
47,503	Pinellas	75	Male	No		No	FL resident	05/10/20
47,504	Pinellas	67	Male	No		Yes	FL resident	05/10/20
47,505	Pinellas	35	Male	No		Yes	FL resident	05/10/20
47,506	Pinellas	66	Male	No		Yes	FL resident	05/10/20
47,507	Pinellas	22	Female	No		Yes	FL resident	05/10/20
47,508	Pinellas	30	Female	No		Yes	FL resident	05/10/20
47,509	Pinellas	71	Male	No		Yes	FL resident	05/10/20
47,510	Pinellas	64	Male	No			FL resident	05/10/20
47,511	Pinellas	70	Female	No			FL resident	05/10/20
47,512	Pinellas	77	Female	No		Yes	FL resident	05/11/20
47,513	Pinellas	41	Female	No		No	FL resident	05/11/20
47,514	Pinellas	26	Female	No		Yes	FL resident	05/11/20
47,515	Pinellas	85	Female	No		Yes	FL resident	05/11/20
47,516	Pinellas	25	Male	No		Unknown	FL resident	05/11/20
47,517	Pinellas	53	Female	No		No	FL resident	05/11/20
47,518	Pinellas	90	Female	No		Yes	FL resident	05/11/20
47,519	Pinellas	77	Female	No		No	FL resident	05/11/20
47,520	Pinellas	74	Female	No		Yes	FL resident	05/11/20

Coronavirus: line list of cases

Data verified as of May 26, 2020 at 10 AM

Data in this report are provisional and subject to change.

Case	County	Age	Gender	Travel related	Travel detail	Contact with a confirmed case	Jurisdiction	Date case counted
47,521	Pinellas	48	Female	No		Yes	FL resident	05/11/20
47,522	Pinellas	81	Male	No		No	FL resident	05/11/20
47,523	Pinellas	49	Male	No		Yes	FL resident	05/11/20
47,524	Pinellas	45	Female	No		Yes	FL resident	05/11/20
47,525	Pinellas	77	Female	No		Yes	FL resident	05/11/20
47,526	Pinellas	8	Male	No		Yes	FL resident	05/11/20
47,527	Pinellas	89	Female	No		Yes	FL resident	05/11/20
47,528	Pinellas	83	Female	No		Yes	FL resident	05/11/20
47,529	Pinellas	92	Female	No		Yes	FL resident	05/11/20
47,530	Pinellas	79	Male	No		Yes	FL resident	05/11/20
47,531	Pinellas	31	Female	No		Yes	FL resident	05/12/20
47,532	Pinellas	58	Male	No		Yes	FL resident	05/12/20
47,533	Pinellas	64	Male	No		Yes	FL resident	05/12/20
47,534	Pinellas	73	Female	No			FL resident	05/12/20
47,535	Pinellas	58	Male	No		Yes	FL resident	05/12/20
47,536	Pinellas	68	Male	No		Yes	FL resident	05/12/20
47,537	Pinellas	51	Female	No		Yes	FL resident	05/12/20
47,538	Pinellas	65	Female	No		Yes	FL resident	05/12/20
47,539	Pinellas	70	Female	No		Yes	FL resident	05/12/20
47,540	Pinellas	63	Female	No		Yes	FL resident	05/12/20
47,541	Pinellas	58	Male	No		Yes	FL resident	05/12/20
47,542	Pinellas	75	Female	No		Unknown	FL resident	05/12/20
47,543	Pinellas	65	Male	No		Yes	FL resident	05/12/20
47,544	Pinellas	81	Male	No		Yes	FL resident	05/12/20
47,545	Pinellas	62	Male	No		Yes	FL resident	05/12/20
47,546	Pinellas	37	Male	No		No	FL resident	05/12/20
47,547	Pinellas	51	Female	No		Yes	FL resident	05/12/20
47,548	Pinellas	61	Female	No		Yes	FL resident	05/12/20
47,549	Pinellas	80	Male	No		Yes	FL resident	05/12/20
47,550	Pinellas	48	Male	No		Yes	FL resident	05/12/20
47,551	Pinellas	37	Male	No		Yes	FL resident	05/12/20
47,552	Pinellas	24	Male	No		Yes	FL resident	05/12/20
47,553	Pinellas	36	Male	No		No	FL resident	05/12/20
47,554	Pinellas	44	Male	No		Yes	FL resident	05/12/20
47,555	Pinellas	25	Male	No		No	FL resident	05/12/20
47,556	Pinellas	27	Male	No		Yes	FL resident	05/12/20
47,557	Pinellas	32	Female	No		Yes	FL resident	05/12/20
47,558	Pinellas	73	Male	No		Yes	FL resident	05/12/20
47,559	Pinellas	8	Female	No		Yes	FL resident	05/12/20
47,560	Pinellas	22	Female	No		No	FL resident	05/12/20
47,561	Pinellas	69	Female	No		No	FL resident	05/12/20
47,562	Pinellas	72	Male	No		Unknown	FL resident	05/12/20
47,563	Pinellas	54	Male	No		Yes	FL resident	05/12/20
47,564	Pinellas	67	Female	No		Yes	FL resident	05/13/20
47,565	Pinellas	69	Female	No		Yes	FL resident	05/13/20
47,566	Pinellas	83	Male	Unknown			FL resident	05/13/20
47,567	Pinellas	76	Male	No		No	FL resident	05/13/20
47,568	Pinellas	33	Female	No		Yes	FL resident	05/13/20
47,569	Pinellas	77	Female	No		Yes	FL resident	05/13/20
47,570	Pinellas	90	Female	No		Yes	FL resident	05/13/20
47,571	Pinellas	86	Female	No		Yes	FL resident	05/13/20
47,572	Pinellas	40	Male	No		Yes	FL resident	05/13/20
47,573	Pinellas	65	Male	No		No	FL resident	05/13/20
47,574	Pinellas	56	Female	No		Yes	FL resident	05/13/20
47,575	Pinellas	44	Male	No		No	FL resident	05/13/20
47,576	Pinellas	78	Female	No		Yes	FL resident	05/13/20
47,577	Pinellas	86	Female	No		Yes	FL resident	05/13/20
47,578	Pinellas	85	Female	No		Yes	FL resident	05/13/20
47,579	Pinellas	91	Female	No		Yes	FL resident	05/13/20
47,580	Pinellas	85	Female	No		Yes	FL resident	05/13/20
47,581	Pinellas	74	Female	No		Yes	FL resident	05/13/20
47,582	Pinellas	81	Female	No		Yes	FL resident	05/13/20

Coronavirus: line list of cases

Data verified as of May 26, 2020 at 10 AM

Data in this report are provisional and subject to change.

Case	County	Age	Gender	Travel related	Travel detail	Contact with a confirmed case	Jurisdiction	Date case counted
47,583	Pinellas	80	Male	No		Yes	FL resident	05/13/20
47,584	Pinellas	77	Male	No		Yes	FL resident	05/13/20
47,585	Pinellas	92	Female	No			FL resident	05/13/20
47,586	Pinellas	81	Female	No		Yes	FL resident	05/13/20
47,587	Pinellas	90	Female	No		Yes	FL resident	05/13/20
47,588	Pinellas	67	Female	No		Yes	FL resident	05/13/20
47,589	Pinellas	84	Female	No		Yes	FL resident	05/13/20
47,590	Pinellas	83	Female	No		Yes	FL resident	05/13/20
47,591	Pinellas	57	Female	No		Yes	FL resident	05/13/20
47,592	Pinellas	81	Female	No		Yes	FL resident	05/13/20
47,593	Pinellas	70	Female	No		Yes	FL resident	05/13/20
47,594	Pinellas	68	Male	No		Yes	FL resident	05/13/20
47,595	Pinellas	84	Female	No		Yes	FL resident	05/13/20
47,596	Pinellas	66	Female	No			FL resident	05/13/20
47,597	Pinellas	59	Male	No		Yes	FL resident	05/13/20
47,598	Pinellas	54	Female	No		Yes	FL resident	05/13/20
47,599	Pinellas	78	Female	No			FL resident	05/14/20
47,600	Pinellas	29	Female	No		Yes	FL resident	05/14/20
47,601	Pinellas	64	Male	No			FL resident	05/14/20
47,602	Pinellas	43	Female	No		Yes	FL resident	05/14/20
47,603	Pinellas	44	Female	No		Yes	FL resident	05/14/20
47,604	Pinellas	21	Male	No		Yes	FL resident	05/14/20
47,605	Pinellas	19	Male	No		Yes	FL resident	05/14/20
47,606	Pinellas	85	Female	No			FL resident	05/14/20
47,607	Pinellas	52	Male	No		Yes	FL resident	05/14/20
47,608	Pinellas	64	Female	No		Yes	FL resident	05/14/20
47,609	Pinellas	57	Female	No		Yes	FL resident	05/14/20
47,610	Pinellas	59	Male	No		Unknown	FL resident	05/14/20
47,611	Pinellas	64	Male	No		Yes	FL resident	05/14/20
47,612	Pinellas	36	Female	No		No	FL resident	05/14/20
47,613	Pinellas	77	Female	No		Yes	FL resident	05/14/20
47,614	Pinellas	21	Male	No		Yes	FL resident	05/14/20
47,615	Pinellas	90	Female	No		Yes	FL resident	05/14/20
47,616	Pinellas	90	Male	Unknown			FL resident	05/14/20
47,617	Pinellas	66	Female	Unknown		Yes	FL resident	05/14/20
47,618	Pinellas	74	Female	No		Yes	FL resident	05/14/20
47,619	Pinellas	72	Female	Unknown		Yes	FL resident	05/14/20
47,620	Pinellas	65	Female	No		Yes	FL resident	05/14/20
47,621	Pinellas	61	Male	No		Yes	FL resident	05/14/20
47,622	Pinellas	62	Male	No		Yes	FL resident	05/14/20
47,623	Pinellas	82	Female	No		Yes	FL resident	05/14/20
47,624	Pinellas	8	Female	No		Yes	FL resident	05/15/20
47,625	Pinellas	23	Female	No		No	FL resident	05/15/20
47,626	Pinellas	66	Male	No		Yes	FL resident	05/15/20
47,627	Pinellas	61	Male	No		Yes	FL resident	05/15/20
47,628	Pinellas	71	Female	No		Yes	FL resident	05/15/20
47,629	Pinellas	73	Male	No		Yes	FL resident	05/15/20
47,630	Pinellas	83	Male	No			FL resident	05/15/20
47,631	Pinellas	80	Female	No			FL resident	05/15/20
47,632	Pinellas	62	Male	No			FL resident	05/15/20
47,633	Pinellas	36	Female	No		Yes	FL resident	05/15/20
47,634	Pinellas	86	Female	No		Yes	FL resident	05/15/20
47,635	Pinellas	78	Female	No		No	FL resident	05/15/20
47,636	Pinellas	26	Male	No		No	FL resident	05/15/20
47,637	Pinellas	65	Female	No		Yes	FL resident	05/15/20
47,638	Pinellas	58	Male	No		Yes	FL resident	05/15/20
47,639	Pinellas	29	Female	No		No	FL resident	05/15/20
47,640	Pinellas	68	Female	No		No	FL resident	05/15/20
47,641	Pinellas	59	Male	No		No	FL resident	05/15/20
47,642	Pinellas	80	Female	No		Yes	FL resident	05/15/20
47,643	Pinellas	88	Female	Unknown			FL resident	05/15/20
47,644	Pinellas	0	Female	No		Yes	FL resident	05/16/20

Coronavirus: line list of cases

Data verified as of May 26, 2020 at 10 AM

Data in this report are provisional and subject to change.

Case	County	Age	Gender	Travel related	Travel detail	Contact with a confirmed case	Jurisdiction	Date case counted
47,645	Pinellas	56	Female	No		Yes	FL resident	05/16/20
47,646	Pinellas	85	Male	No		Yes	FL resident	05/16/20
47,647	Pinellas	71	Male	No		Yes	FL resident	05/16/20
47,648	Pinellas	49	Female	No		Yes	FL resident	05/16/20
47,649	Pinellas	32	Male	No		No	FL resident	05/16/20
47,650	Pinellas	87	Female	No		Yes	FL resident	05/16/20
47,651	Pinellas	83	Female	No		Yes	FL resident	05/16/20
47,652	Pinellas	80	Male	No		Yes	FL resident	05/16/20
47,653	Pinellas	88	Female	No		Yes	FL resident	05/16/20
47,654	Pinellas	68	Male	No		Yes	FL resident	05/16/20
47,655	Pinellas	66	Male	No		No	FL resident	05/16/20
47,656	Pinellas	34	Female	No		Yes	FL resident	05/16/20
47,657	Pinellas	17	Female	No		Yes	FL resident	05/16/20
47,658	Pinellas	52	Male	No		Yes	FL resident	05/16/20
47,659	Pinellas	82	Female	No		Yes	FL resident	05/16/20
47,660	Pinellas	56	Male	No		Yes	FL resident	05/17/20
47,661	Pinellas	92	Female	No		No	FL resident	05/17/20
47,662	Pinellas	37	Female	No		Yes	FL resident	05/17/20
47,663	Pinellas	34	Female	No		No	FL resident	05/17/20
47,664	Pinellas	64	Male	No		Yes	FL resident	05/17/20
47,665	Pinellas	33	Female	No		Yes	FL resident	05/17/20
47,666	Pinellas	24	Female	No		Yes	FL resident	05/17/20
47,667	Pinellas	46	Female	No		Yes	FL resident	05/17/20
47,668	Pinellas	60	Female	No		Yes	FL resident	05/17/20
47,669	Pinellas	34	Female	No		Yes	FL resident	05/17/20
47,670	Pinellas	9	Female	No		Yes	FL resident	05/17/20
47,671	Pinellas	1	Male	No		Yes	FL resident	05/17/20
47,672	Pinellas	5	Male	No		Yes	FL resident	05/17/20
47,673	Pinellas	59	Female	No		Yes	FL resident	05/17/20
47,674	Pinellas	60	Male	No		Yes	FL resident	05/17/20
47,675	Pinellas	35	Female	No		Yes	FL resident	05/17/20
47,676	Pinellas	37	Male	No		No	FL resident	05/17/20
47,677	Pinellas	74	Male	No		Yes	FL resident	05/17/20
47,678	Pinellas	43	Male	No		Yes	FL resident	05/17/20
47,679	Pinellas	11	Female	No		Yes	FL resident	05/17/20
47,680	Pinellas	16	Female	No		Yes	FL resident	05/18/20
47,681	Pinellas	91	Female	No		Yes	FL resident	05/18/20
47,682	Pinellas	91	Female	No		Yes	FL resident	05/18/20
47,683	Pinellas	13	Male	No		Yes	FL resident	05/18/20
47,684	Pinellas	49	Male	No		Yes	FL resident	05/18/20
47,685	Pinellas	7	Female	No		Yes	FL resident	05/18/20
47,686	Pinellas	53	Female	No		No	FL resident	05/18/20
47,687	Pinellas	74	Male	No		No	FL resident	05/18/20
47,688	Pinellas	34	Male	No		Yes	FL resident	05/18/20
47,689	Pinellas	64	Male	No		No	FL resident	05/18/20
47,690	Pinellas	29	Male	No		No	FL resident	05/18/20
47,691	Pinellas	49	Male	No		Unknown	FL resident	05/18/20
47,692	Pinellas	53	Female	No		Yes	FL resident	05/18/20
47,693	Pinellas	30	Female	No		Yes	FL resident	05/18/20
47,694	Pinellas	61	Male	No		No	FL resident	05/18/20
47,695	Pinellas	74	Female	No		No	FL resident	05/18/20
47,696	Pinellas	13	Female	No		Yes	FL resident	05/18/20
47,697	Pinellas	61	Female	No		Yes	FL resident	05/18/20
47,698	Pinellas	21	Male	No		Yes	FL resident	05/18/20
47,699	Pinellas	19	Female	Unknown		Yes	FL resident	05/18/20
47,700	Pinellas	49	Male	No		No	FL resident	05/19/20
47,701	Pinellas	28	Female	No		Yes	FL resident	05/19/20
47,702	Pinellas	7	Male	No		Yes	FL resident	05/19/20
47,703	Pinellas	6	Male	No		Yes	FL resident	05/19/20
47,704	Pinellas	77	Female	No		Yes	FL resident	05/19/20
47,705	Pinellas	25	Female	No			FL resident	05/19/20
47,706	Pinellas	83	Male	No		No	FL resident	05/19/20

Coronavirus: line list of cases

Data verified as of May 26, 2020 at 10 AM

Data in this report are provisional and subject to change.

Case	County	Age	Gender	Travel related	Travel detail	Contact with a confirmed case	Jurisdiction	Date case counted
47,707	Pinellas	38	Female	No		Yes	FL resident	05/19/20
47,708	Pinellas	36	Female	No		Yes	FL resident	05/19/20
47,709	Pinellas	32	Female	No		No	FL resident	05/19/20
47,710	Pinellas	19	Female	No		Yes	FL resident	05/20/20
47,711	Pinellas	21	Female	No		Yes	FL resident	05/20/20
47,712	Pinellas	51	Male	No		Yes	FL resident	05/20/20
47,713	Pinellas	49	Female	No		Yes	FL resident	05/20/20
47,714	Pinellas	78	Male	No		Yes	FL resident	05/20/20
47,715	Pinellas	85	Male	No		Yes	FL resident	05/20/20
47,716	Pinellas	82	Female	No		Yes	FL resident	05/20/20
47,717	Pinellas	76	Male	No		Yes	FL resident	05/20/20
47,718	Pinellas	47	Male	No		Yes	FL resident	05/20/20
47,719	Pinellas	49	Female	No		Yes	FL resident	05/20/20
47,720	Pinellas	60	Female	No		No	FL resident	05/20/20
47,721	Pinellas	58	Male	No		Yes	FL resident	05/20/20
47,722	Pinellas	34	Male	No		Yes	FL resident	05/20/20
47,723	Pinellas	67	Male	No		Yes	FL resident	05/20/20
47,724	Pinellas	34	Male	No		No	FL resident	05/20/20
47,725	Pinellas	45	Female	No		Yes	FL resident	05/20/20
47,726	Pinellas	32	Female	No		Yes	FL resident	05/20/20
47,727	Pinellas	50	Female	No		Yes	FL resident	05/20/20
47,728	Pinellas	30	Female	No		Yes	FL resident	05/20/20
47,729	Pinellas	33	Female	No		Yes	FL resident	05/20/20
47,730	Pinellas	38	Female	No		Yes	FL resident	05/20/20
47,731	Pinellas	43	Female	No			FL resident	05/20/20
47,732	Pinellas	27	Female	No		Yes	FL resident	05/20/20
47,733	Pinellas	34	Female	No		Yes	FL resident	05/20/20
47,734	Pinellas	54	Female	No		Yes	FL resident	05/20/20
47,735	Pinellas	66	Female	No		Yes	FL resident	05/20/20
47,736	Pinellas	38	Female	No		No	FL resident	05/20/20
47,737	Pinellas	30	Male	No		Yes	FL resident	05/20/20
47,738	Pinellas	35	Female	No		Yes	FL resident	05/20/20
47,739	Pinellas	41	Male	No			FL resident	05/20/20
47,740	Pinellas	57	Male	No		No	FL resident	05/20/20
47,741	Pinellas	92	Male	Unknown		No	FL resident	05/20/20
47,742	Pinellas	1	Female	No		Yes	FL resident	05/20/20
47,743	Pinellas	51	Male	No		Yes	FL resident	05/20/20
47,744	Pinellas	69	Male	No		Yes	FL resident	05/20/20
47,745	Pinellas	56	Male	No		No	FL resident	05/21/20
47,746	Pinellas	62	Female	No		Yes	FL resident	05/21/20
47,747	Pinellas	47	Male	No			FL resident	05/21/20
47,748	Pinellas	27	Female	No		Yes	FL resident	05/21/20
47,749	Pinellas	11	Female	No		No	FL resident	05/21/20
47,750	Pinellas	33	Female	No		Yes	FL resident	05/21/20
47,751	Pinellas	72	Male	No		No	FL resident	05/21/20
47,752	Pinellas	80	Male	No		No	FL resident	05/21/20
47,753	Pinellas	21	Female	No		No	FL resident	05/22/20
47,754	Pinellas	65	Male	No			FL resident	05/22/20
47,755	Pinellas	44	Female	No		Yes	FL resident	05/22/20
47,756	Pinellas	75	Female	No		Yes	FL resident	05/22/20
47,757	Pinellas	48	Male	No		Yes	FL resident	05/22/20
47,758	Pinellas	54	Female	No		Yes	FL resident	05/22/20
47,759	Pinellas	31	Female	No		Yes	FL resident	05/22/20
47,760	Pinellas	30	Female	No		Yes	FL resident	05/22/20
47,761	Pinellas	18	Male	No		Yes	FL resident	05/22/20
47,762	Pinellas	24	Female	No		No	FL resident	05/22/20
47,763	Pinellas	22	Female	No		Yes	FL resident	05/22/20
47,764	Pinellas	59	Female	No		Yes	FL resident	05/22/20
47,765	Pinellas	49	Female	No		Yes	FL resident	05/22/20
47,766	Pinellas	78	Female	No			FL resident	05/22/20
47,767	Pinellas	32	Male	No		Yes	FL resident	05/22/20
47,768	Pinellas	31	Female	No		Yes	FL resident	05/22/20

Coronavirus: line list of cases

Data verified as of May 26, 2020 at 10 AM

Data in this report are provisional and subject to change.

Case	County	Age	Gender	Travel related	Travel detail	Contact with a confirmed case	Jurisdiction	Date case counted
47,769	Pinellas	82	Female	Unknown			FL resident	05/22/20
47,770	Pinellas	35	Female	No		Yes	FL resident	05/22/20
47,771	Pinellas	42	Female	No		Yes	FL resident	05/22/20
47,772	Pinellas	85	Male	Unknown		Yes	FL resident	05/22/20
47,773	Pinellas	72	Female	No		No	FL resident	05/22/20
47,774	Pinellas	46	Male	No		Yes	FL resident	05/22/20
47,775	Pinellas	78	Female	No		Yes	FL resident	05/22/20
47,776	Pinellas	59	Female	No		Unknown	FL resident	05/22/20
47,777	Pinellas	22	Female	No		No	FL resident	05/22/20
47,778	Pinellas	59	Male	No		No	FL resident	05/22/20
47,779	Pinellas	51	Female	No		Yes	FL resident	05/22/20
47,780	Pinellas	55	Male	No		Yes	FL resident	05/22/20
47,781	Pinellas	26	Female	No		No	FL resident	05/22/20
47,782	Pinellas	65	Male	No		Yes	FL resident	05/22/20
47,783	Pinellas	66	Male	No		Yes	FL resident	05/22/20
47,784	Pinellas	68	Male	No		Yes	FL resident	05/22/20
47,785	Pinellas	80	Female	No		Yes	FL resident	05/22/20
47,786	Pinellas	21	Male	No		Yes	FL resident	05/22/20
47,787	Pinellas	36	Female	No		Yes	FL resident	05/22/20
47,788	Pinellas	68	Female	No		No	FL resident	05/22/20
47,789	Pinellas	71	Male	No		No	FL resident	05/23/20
47,790	Pinellas	81	Male	No		No	FL resident	05/23/20
47,791	Pinellas	45	Male	No		No	FL resident	05/23/20
47,792	Pinellas	26	Male	No			FL resident	05/23/20
47,793	Pinellas	52	Female	No		Yes	FL resident	05/23/20
47,794	Pinellas	52	Male	No		Yes	FL resident	05/23/20
47,795	Pinellas	39	Female	No		No	FL resident	05/23/20
47,796	Pinellas	37	Male	No		Yes	FL resident	05/23/20
47,797	Pinellas	19	Female	No		Yes	FL resident	05/23/20
47,798	Pinellas	87	Female	No			FL resident	05/23/20
47,799	Pinellas	78	Male	No		No	FL resident	05/23/20
47,800	Pinellas	36	Female	No		Yes	FL resident	05/23/20
47,801	Pinellas	54	Female	No		No	FL resident	05/24/20
47,802	Pinellas	50	Female	No		No	FL resident	05/24/20
47,803	Pinellas	3	Female	No		Yes	FL resident	05/24/20
47,804	Pinellas	56	Female	No		Yes	FL resident	05/24/20
47,805	Pinellas	27	Male	No			FL resident	05/24/20
47,806	Pinellas	45	Male	No		Yes	FL resident	05/24/20
47,807	Pinellas	40	Female	No		Yes	FL resident	05/24/20
47,808	Pinellas	57	Female	Unknown			FL resident	05/24/20
47,809	Pinellas	67	Male	No			FL resident	05/24/20
47,810	Pinellas	12	Female	Unknown		Yes	FL resident	05/24/20
47,811	Pinellas	13	Male	No		Yes	FL resident	05/24/20
47,812	Pinellas	38	Male	No		Yes	FL resident	05/24/20
47,813	Pinellas	9	Female	Unknown			FL resident	05/24/20
47,814	Pinellas	35	Male	No		Yes	FL resident	05/24/20
47,815	Pinellas	26	Male	No			FL resident	05/24/20
47,816	Pinellas	73	Male	No			FL resident	05/24/20
47,817	Pinellas	37	Male	No			FL resident	05/24/20
47,818	Pinellas	93	Male	No			FL resident	05/25/20
47,819	Pinellas	28	Male	No		Yes	FL resident	05/25/20
47,820	Pinellas	1	Female	Unknown			FL resident	05/25/20
47,821	Pinellas	23	Male	No		No	FL resident	05/25/20
47,822	Pinellas	67	Female	No			FL resident	05/25/20
47,823	Pinellas	41	Male	No			FL resident	05/25/20
47,824	Pinellas	56	Female	No			FL resident	05/25/20
47,825	Pinellas	53	Male	Unknown			FL resident	05/25/20
47,826	Pinellas	27	Female	No		No	FL resident	05/25/20
47,827	Pinellas	27	Male	Unknown			FL resident	05/25/20
47,828	Pinellas	41	Male	No		Yes	FL resident	05/25/20
47,829	Pinellas	44	Female	No			FL resident	05/25/20
47,830	Pinellas	54	Male	No		No	FL resident	05/25/20

Coronavirus: line list of cases

Data verified as of May 26, 2020 at 10 AM

Data in this report are provisional and subject to change.

Case	County	Age	Gender	Travel related	Travel detail	Contact with a confirmed case	Jurisdiction	Date case counted
47,831	Pinellas	21	Female	Yes	SPAIN	No	Non-FL resident	03/18/20
47,832	Pinellas	59	Female	Yes	BAHAMAS; ECUADOR; FL	Yes	Non-FL resident	03/20/20
47,833	Pinellas	45	Male	Yes	NY	Unknown	Non-FL resident	03/21/20
47,834	Pinellas	28	Female	Yes	NY	Yes	Non-FL resident	03/22/20
47,835	Pinellas	62	Male	Yes	BAHAMAS; ECUADOR; FL	Yes	Non-FL resident	03/23/20
47,836	Pinellas	24	Male	Yes	NY	No	Non-FL resident	03/24/20
47,837	Pinellas	29	Female	Yes	NY	No	Non-FL resident	03/25/20
47,838	Pinellas	45	Male	Yes	FL; MD; NY	No	Non-FL resident	03/25/20
47,839	Pinellas	26	Male	Yes	FL; FRANCE; ITALY; MOROCCO; SPAIN	Unknown	Non-FL resident	03/26/20
47,840	Pinellas	49	Female	Yes	CANADA	No	Non-FL resident	03/26/20
47,841	Pinellas	24	Male	Yes	FL; NY	No	Non-FL resident	03/26/20
47,842	Pinellas	64	Male	Yes	MI	Yes	Non-FL resident	03/26/20
47,843	Pinellas	63	Male	Yes	FL; IN	Yes	Non-FL resident	03/27/20
47,844	Pinellas	35	Male	Yes	PA	No	Non-FL resident	03/28/20
47,845	Pinellas	33	Male	Yes	AL; FL; NY	Yes	Non-FL resident	03/29/20
47,846	Pinellas	22	Male	Yes	NY	Yes	Non-FL resident	03/29/20
47,847	Pinellas	62	Male	Yes	CT; FL	Yes	Non-FL resident	03/29/20
47,848	Pinellas	67	Female	Yes	CT; FL	Yes	Non-FL resident	03/29/20
47,849	Pinellas	91	Female	Yes	MA	No	Non-FL resident	03/31/20
47,850	Pinellas	56	Male	Yes	BAHAMAS; ECUADOR; FL	Yes	Non-FL resident	04/01/20
47,851	Pinellas	24	Female	Yes	FL; GA	No	Non-FL resident	04/01/20
47,852	Pinellas	58	Female	Yes	NY	Yes	Non-FL resident	04/01/20
47,853	Pinellas	22	Female	Yes	PUERTO RICO	No	Non-FL resident	04/01/20
47,854	Pinellas	47	Female	Yes	FL; IN	Yes	Non-FL resident	04/01/20
47,855	Pinellas	29	Male	Yes	FL; NY	Yes	Non-FL resident	04/02/20
47,856	Pinellas	43	Male	Yes	FL; NY	Unknown	Non-FL resident	04/02/20
47,857	Pinellas	63	Female	Yes	FL; NY	No	Non-FL resident	04/02/20
47,858	Pinellas	62	Male	Yes	NY	Yes	Non-FL resident	04/02/20
47,859	Pinellas	20	Female	Yes	NY	Yes	Non-FL resident	04/03/20
47,860	Pinellas	42	Male	Yes	AK; NV	No	Non-FL resident	04/03/20
47,861	Pinellas	31	Male	Yes	NY	Yes	Non-FL resident	04/03/20
47,862	Pinellas	25	Female	Yes	FL; NY	No	Non-FL resident	04/03/20
47,863	Pinellas	22	Male	Yes	NJ	No	Non-FL resident	04/03/20
47,864	Pinellas	52	Female	Yes	NY	No	Non-FL resident	04/05/20
47,865	Pinellas	67	Male	Yes	FL; NY	Yes	Non-FL resident	04/06/20
47,866	Pinellas	54	Male	Yes	FL; NY	Yes	Non-FL resident	04/07/20
47,867	Pinellas	66	Male	Yes	DC; FL; MA; NC	No	Non-FL resident	04/08/20
47,868	Pinellas	69	Male	Yes	NY	No	Non-FL resident	04/08/20
47,869	Pinellas	81	Male	Yes	FL; MI	Yes	Non-FL resident	04/09/20
47,870	Pinellas	84	Male	Yes	MA	Yes	Non-FL resident	04/13/20
47,871	Pinellas	89	Male	Yes	FL; NY	Unknown	Non-FL resident	04/14/20
47,872	Pinellas	79	Female	Unknown		Unknown	Non-FL resident	04/22/20
47,873	Pinellas	87	Male	No			Non-FL resident	05/06/20
47,874	Pinellas	61	Female	Yes	NY	No	Non-FL resident	05/13/20
47,875	Pinellas	19	Female	Yes	NY; SC	No	Non-FL resident	05/22/20
47,876	Pinellas	49	Female	Yes	TN		Non-FL resident	05/22/20
47,877	Pinellas	22	Female	Yes	KY; OH	Yes	Non-FL resident	05/24/20
47,878	Pinellas	47	Male	Yes	KY	Yes	Non-FL resident	05/24/20
47,879	Pinellas	31	Male	Yes	KY	Yes	Non-FL resident	05/24/20
47,880	Polk	44	Female	No		Yes	FL resident	03/17/20
47,881	Polk	22	Female	Yes	GA	Unknown	FL resident	03/18/20
47,882	Polk	88	Male	No		No	FL resident	03/19/20
47,883	Polk	55	Male	Yes	FL; SPAIN; UNITED KINGDOM	No	FL resident	03/19/20
47,884	Polk	49	Female	No		No	FL resident	03/20/20
47,885	Polk	77	Female	No		No	FL resident	03/20/20
47,886	Polk	74	Male	No		Yes	FL resident	03/20/20
47,887	Polk	8	Male	No		Yes	FL resident	03/20/20
47,888	Polk	35	Male	Yes	FRANCE; UNITED KINGDOM	No	FL resident	03/20/20
47,889	Polk	77	Female	Yes	FL; NY	Yes	FL resident	03/20/20
47,890	Polk	60	Male	No		Yes	FL resident	03/21/20
47,891	Polk	73	Female	Yes	CO; SWITZERLAND	Yes	FL resident	03/23/20

Coronavirus: line list of cases

Data verified as of May 26, 2020 at 10 AM

Data in this report are provisional and subject to change.

Case	County	Age	Gender	Travel related	Travel detail	Contact with a confirmed case	Jurisdiction	Date case counted
47,892	Polk	33	Male	Yes	FL; NJ; NY	No	FL resident	03/23/20
47,893	Polk	41	Male	Yes	UNITED KINGDOM	No	FL resident	03/23/20
47,894	Polk	63	Male	No		No	FL resident	03/24/20
47,895	Polk	47	Male	No		Yes	FL resident	03/24/20
47,896	Polk	34	Female	Yes	NY	Unknown	FL resident	03/25/20
47,897	Polk	72	Male	No		No	FL resident	03/25/20
47,898	Polk	63	Female	Yes	FL; NY	No	FL resident	03/25/20
47,899	Polk	53	Male	No		Yes	FL resident	03/26/20
47,900	Polk	31	Female	Yes	FL; NJ	Yes	FL resident	03/26/20
47,901	Polk	43	Male	Yes	ISRAEL	Yes	FL resident	03/26/20
47,902	Polk	20	Female	No		No	FL resident	03/26/20
47,903	Polk	56	Female	No		No	FL resident	03/26/20
47,904	Polk	45	Female	No		No	FL resident	03/26/20
47,905	Polk	75	Female	No		Yes	FL resident	03/26/20
47,906	Polk	54	Male	No		Yes	FL resident	03/26/20
47,907	Polk	62	Female	No		Unknown	FL resident	03/27/20
47,908	Polk	78	Male	Yes	CO	No	FL resident	03/27/20
47,909	Polk	63	Female	No		Yes	FL resident	03/27/20
47,910	Polk	29	Female	Yes	CARIBBEAN; COLOMBIA; FL; NY	Yes	FL resident	03/27/20
47,911	Polk	33	Male	No		Yes	FL resident	03/27/20
47,912	Polk	33	Female	No		Yes	FL resident	03/27/20
47,913	Polk	43	Female	No		No	FL resident	03/27/20
47,914	Polk	59	Female	No		Yes	FL resident	03/27/20
47,915	Polk	40	Male	Yes	NY	Yes	FL resident	03/28/20
47,916	Polk	73	Female	No		Yes	FL resident	03/28/20
47,917	Polk	59	Male	Yes	FL; GA	No	FL resident	03/28/20
47,918	Polk	75	Male	No		Yes	FL resident	03/28/20
47,919	Polk	39	Female	Yes	FL; GA; IL	No	FL resident	03/28/20
47,920	Polk	23	Female	Yes	NY	No	FL resident	03/29/20
47,921	Polk	60	Female	Yes	CT; FL	Yes	FL resident	03/29/20
47,922	Polk	83	Male	No		Yes	FL resident	03/29/20
47,923	Polk	46	Female	Yes	NY	No	FL resident	03/29/20
47,924	Polk	73	Male	No		Yes	FL resident	03/29/20
47,925	Polk	37	Female	No		Yes	FL resident	03/29/20
47,926	Polk	37	Male	No		No	FL resident	03/29/20
47,927	Polk	73	Female	No		Yes	FL resident	03/29/20
47,928	Polk	69	Female	No		No	FL resident	03/29/20
47,929	Polk	46	Male	Yes	FL; NY	Yes	FL resident	03/29/20
47,930	Polk	48	Female	No		Yes	FL resident	03/30/20
47,931	Polk	51	Male	Yes	GA; LA; MS; NC; TX	Yes	FL resident	03/30/20
47,932	Polk	67	Female	Yes	CANADA; UNITED KINGDOM	Yes	FL resident	03/30/20
47,933	Polk	56	Female	No		No	FL resident	03/30/20
47,934	Polk	43	Male	No		No	FL resident	03/30/20
47,935	Polk	50	Male	No		Yes	FL resident	03/30/20
47,936	Polk	73	Female	Yes	MEXICO	No	FL resident	03/30/20
47,937	Polk	58	Male	Yes	NY	Yes	FL resident	03/30/20
47,938	Polk	49	Female	No		No	FL resident	03/30/20
47,939	Polk	23	Male	No		No	FL resident	03/30/20
47,940	Polk	31	Female	No		Yes	FL resident	03/30/20
47,941	Polk	63	Male	No		No	FL resident	03/30/20
47,942	Polk	13	Female	No		Yes	FL resident	03/30/20
47,943	Polk	62	Male	Yes	FL; NY	No	FL resident	03/30/20
47,944	Polk	10	Female	No		Yes	FL resident	03/30/20
47,945	Polk	16	Female	No		Yes	FL resident	03/30/20
47,946	Polk	13	Female	No		Yes	FL resident	03/30/20
47,947	Polk	40	Female	No		Yes	FL resident	03/30/20
47,948	Polk	35	Male	Yes	OK	Unknown	FL resident	03/30/20
47,949	Polk	34	Female	No		Yes	FL resident	03/30/20
47,950	Polk	36	Male	No		Yes	FL resident	03/30/20
47,951	Polk	53	Male	Yes	FL; NC	Yes	FL resident	03/31/20
47,952	Polk	87	Female	No		Yes	FL resident	03/31/20
47,953	Polk	82	Female	No		No	FL resident	03/31/20

Coronavirus: line list of cases

Data verified as of May 26, 2020 at 10 AM

Data in this report are provisional and subject to change.

Case	County	Age	Gender	Travel related	Travel detail	Contact with a confirmed case	Jurisdiction	Date case counted
47,954	Polk	44	Female	No		Yes	FL resident	03/31/20
47,955	Polk	66	Female	Yes	FL; NY	No	FL resident	03/31/20
47,956	Polk	37	Male	Yes	NY	No	FL resident	03/31/20
47,957	Polk	57	Male	No		Yes	FL resident	03/31/20
47,958	Polk	82	Female	No		No	FL resident	04/01/20
47,959	Polk	39	Female	No		No	FL resident	04/01/20
47,960	Polk	81	Female	Unknown		No	FL resident	04/01/20
47,961	Polk	71	Female	No		Yes	FL resident	04/01/20
47,962	Polk	64	Female	Yes	NC	Yes	FL resident	04/01/20
47,963	Polk	79	Male	No		No	FL resident	04/01/20
47,964	Polk	3	Female	No		Yes	FL resident	04/01/20
47,965	Polk	59	Female	No		Yes	FL resident	04/01/20
47,966	Polk	50	Female	No		Yes	FL resident	04/01/20
47,967	Polk	41	Female	No		No	FL resident	04/01/20
47,968	Polk	45	Male	Yes	FL; LA	No	FL resident	04/01/20
47,969	Polk	62	Male	No		Yes	FL resident	04/01/20
47,970	Polk	63	Male	Yes	FL; NY	No	FL resident	04/01/20
47,971	Polk	61	Female	No		Yes	FL resident	04/01/20
47,972	Polk	46	Male	No		No	FL resident	04/01/20
47,973	Polk	50	Male	No		Yes	FL resident	04/01/20
47,974	Polk	23	Male	No		No	FL resident	04/01/20
47,975	Polk	28	Male	No		Yes	FL resident	04/02/20
47,976	Polk	59	Male	No		Yes	FL resident	04/02/20
47,977	Polk	42	Female	No		No	FL resident	04/02/20
47,978	Polk	65	Male	No		Yes	FL resident	04/02/20
47,979	Polk	25	Female	Yes	JAMAICA	No	FL resident	04/02/20
47,980	Polk	68	Male	No		Yes	FL resident	04/02/20
47,981	Polk	66	Male	No		No	FL resident	04/02/20
47,982	Polk	72	Female	No		No	FL resident	04/02/20
47,983	Polk	53	Female	Yes	BRAZIL	No	FL resident	04/02/20
47,984	Polk	33	Male	Yes	CT; DC; DE; GA; KY; MA; MD; ME; NC; NH; NY; RI; SC; TN; VA; VT	No	FL resident	04/02/20
47,985	Polk	71	Male	Yes	NY	Yes	FL resident	04/02/20
47,986	Polk	49	Female	Yes	FL; NY; NETHERLANDS; UNITED KINGDOM	Yes	FL resident	04/02/20
47,987	Polk	66	Female	Yes	FL; GA	Yes	FL resident	04/02/20
47,988	Polk	62	Male	Unknown		Yes	FL resident	04/02/20
47,989	Polk	83	Female	Yes	FL; GA	Yes	FL resident	04/02/20
47,990	Polk	67	Female	Yes	AUSTRALIA; CA; FL	Unknown	FL resident	04/02/20
47,991	Polk	40	Male	No		No	FL resident	04/02/20
47,992	Polk	52	Male	No		Yes	FL resident	04/02/20
47,993	Polk	64	Male	No		Unknown	FL resident	04/02/20
47,994	Polk	51	Male	Yes	DC; FL	No	FL resident	04/03/20
47,995	Polk	27	Male	No		Yes	FL resident	04/03/20
47,996	Polk	51	Female	No		Yes	FL resident	04/03/20
47,997	Polk	30	Male	No		No	FL resident	04/03/20
47,998	Polk	29	Female	No		No	FL resident	04/03/20
47,999	Polk	65	Male	No		No	FL resident	04/03/20
48,000	Polk	74	Female	Yes	FL; NJ	Unknown	FL resident	04/03/20
48,001	Polk	58	Male	Yes	NY	No	FL resident	04/03/20
48,002	Polk	31	Female	No		No	FL resident	04/03/20
48,003	Polk	31	Female	Yes	CARIBBEAN	No	FL resident	04/03/20
48,004	Polk	38	Female	Yes	EUROPE	No	FL resident	04/03/20
48,005	Polk	27	Male	No		Yes	FL resident	04/03/20
48,006	Polk	73	Female	No		Yes	FL resident	04/03/20
48,007	Polk	62	Male	Yes	NY	Yes	FL resident	04/03/20
48,008	Polk	66	Male	No		No	FL resident	04/03/20
48,009	Polk	34	Female	No		No	FL resident	04/03/20
48,010	Polk	70	Female	No		Yes	FL resident	04/03/20
48,011	Polk	84	Male	No		Yes	FL resident	04/03/20
48,012	Polk	30	Female	Yes	NJ	Yes	FL resident	04/03/20

Coronavirus: line list of cases

Data verified as of May 26, 2020 at 10 AM

Data in this report are provisional and subject to change.

Case	County	Age	Gender	Travel related	Travel detail	Contact with a confirmed case	Jurisdiction	Date case counted
48,013	Polk	59	Male	No		Yes	FL resident	04/03/20
48,014	Polk	56	Female	No		Yes	FL resident	04/03/20
48,015	Polk	37	Male	No		No	FL resident	04/03/20
48,016	Polk	46	Male	No		No	FL resident	04/03/20
48,017	Polk	36	Male	No		Yes	FL resident	04/03/20
48,018	Polk	61	Female	No		Yes	FL resident	04/03/20
48,019	Polk	61	Female	No		Yes	FL resident	04/03/20
48,020	Polk	48	Female	No		Yes	FL resident	04/04/20
48,021	Polk	67	Female	No		No	FL resident	04/04/20
48,022	Polk	45	Female	No		No	FL resident	04/04/20
48,023	Polk	68	Female	Yes	ANTARCTICA; ARGENTINA; CHILE	Yes	FL resident	04/04/20
48,024	Polk	44	Female	No		Yes	FL resident	04/04/20
48,025	Polk	67	Male	Yes	AUSTRALIA; CA; IL	No	FL resident	04/04/20
48,026	Polk	81	Male	No		Yes	FL resident	04/04/20
48,027	Polk	86	Male	Unknown		No	FL resident	04/05/20
48,028	Polk	65	Male	Unknown			FL resident	04/05/20
48,029	Polk	29	Female	No		Yes	FL resident	04/05/20
48,030	Polk	76	Male	Unknown			FL resident	04/05/20
48,031	Polk	43	Male	No		Yes	FL resident	04/05/20
48,032	Polk	25	Male	Yes	AL	Yes	FL resident	04/05/20
48,033	Polk	51	Male	No		Yes	FL resident	04/05/20
48,034	Polk	32	Female	No		No	FL resident	04/05/20
48,035	Polk	49	Female	No		No	FL resident	04/05/20
48,036	Polk	55	Female	No		Yes	FL resident	04/05/20
48,037	Polk	30	Female	No		Yes	FL resident	04/05/20
48,038	Polk	65	Female	Yes	FL; FRANCE; NY; PORTUGAL	Yes	FL resident	04/05/20
48,039	Polk	53	Male	Yes	BAHAMAS; FL	No	FL resident	04/05/20
48,040	Polk	21	Female	No		Yes	FL resident	04/05/20
48,041	Polk	70	Male	No		No	FL resident	04/05/20
48,042	Polk	68	Male	No		No	FL resident	04/05/20
48,043	Polk	27	Male	No		Yes	FL resident	04/05/20
48,044	Polk	62	Female	No		Yes	FL resident	04/06/20
48,045	Polk	49	Female	Yes	FL; NV	No	FL resident	04/06/20
48,046	Polk	31	Male	No		Yes	FL resident	04/06/20
48,047	Polk	57	Female	No		No	FL resident	04/06/20
48,048	Polk	73	Male	No		Yes	FL resident	04/06/20
48,049	Polk	43	Female	No		Yes	FL resident	04/06/20
48,050	Polk	79	Male	No		No	FL resident	04/06/20
48,051	Polk	44	Male	No		Yes	FL resident	04/06/20
48,052	Polk	38	Female	No		No	FL resident	04/06/20
48,053	Polk	68	Female	No		Yes	FL resident	04/06/20
48,054	Polk	54	Male	Yes	FL; UT	No	FL resident	04/06/20
48,055	Polk	68	Male	No		No	FL resident	04/06/20
48,056	Polk	33	Male	No		Yes	FL resident	04/06/20
48,057	Polk	50	Female	No		Yes	FL resident	04/06/20
48,058	Polk	45	Female	No		No	FL resident	04/06/20
48,059	Polk	23	Male	No		Unknown	FL resident	04/06/20
48,060	Polk	61	Female	Unknown		No	FL resident	04/06/20
48,061	Polk	53	Male	No		Yes	FL resident	04/07/20
48,062	Polk	82	Male	No		Yes	FL resident	04/07/20
48,063	Polk	59	Male	No		No	FL resident	04/07/20
48,064	Polk	73	Male	No		Yes	FL resident	04/07/20
48,065	Polk	59	Male	No		No	FL resident	04/07/20
48,066	Polk	32	Male	Yes	FL; TX	Unknown	FL resident	04/07/20
48,067	Polk	39	Female	No		Yes	FL resident	04/07/20
48,068	Polk	43	Female	No		No	FL resident	04/07/20
48,069	Polk	74	Male	No		No	FL resident	04/07/20
48,070	Polk	63	Female	No		Yes	FL resident	04/07/20
48,071	Polk	40	Female	No		No	FL resident	04/07/20
48,072	Polk	46	Female	No		Unknown	FL resident	04/07/20
48,073	Polk	84	Male	No		Yes	FL resident	04/08/20
48,074	Polk	33	Female	No		No	FL resident	04/08/20

Coronavirus: line list of cases

Data verified as of May 26, 2020 at 10 AM

Data in this report are provisional and subject to change.

Case	County	Age	Gender	Travel related	Travel detail	Contact with a confirmed case	Jurisdiction	Date case counted
48,075	Polk	72	Female	No		Yes	FL resident	04/08/20
48,076	Polk	33	Female	No		Yes	FL resident	04/08/20
48,077	Polk	56	Female	No		Yes	FL resident	04/08/20
48,078	Polk	55	Female	Yes	FL; NC	Yes	FL resident	04/08/20
48,079	Polk	33	Male	Yes	AL	No	FL resident	04/08/20
48,080	Polk	54	Male	No		No	FL resident	04/08/20
48,081	Polk	60	Female	Yes	FL; MT; NY	Yes	FL resident	04/08/20
48,082	Polk	62	Male	No		No	FL resident	04/08/20
48,083	Polk	67	Male	Yes	ANTARCTICA; ARGENTINA; CHILE; URUGUAY	Yes	FL resident	04/08/20
48,084	Polk	57	Female	No		Yes	FL resident	04/08/20
48,085	Polk	35	Female	No		No	FL resident	04/09/20
48,086	Polk	97	Male	No		Yes	FL resident	04/09/20
48,087	Polk	86	Female	No		Yes	FL resident	04/09/20
48,088	Polk	79	Female	No		Yes	FL resident	04/09/20
48,089	Polk	75	Female	No		Yes	FL resident	04/09/20
48,090	Polk	91	Male	No		Yes	FL resident	04/09/20
48,091	Polk	85	Female	No		Yes	FL resident	04/09/20
48,092	Polk	85	Female	No		Yes	FL resident	04/09/20
48,093	Polk	84	Female	No		Yes	FL resident	04/09/20
48,094	Polk	89	Female	No		Yes	FL resident	04/09/20
48,095	Polk	31	Female	No		No	FL resident	04/09/20
48,096	Polk	65	Male	Yes	FL; NJ	Yes	FL resident	04/09/20
48,097	Polk	52	Female	No		Yes	FL resident	04/09/20
48,098	Polk	33	Male	Yes	TX	Yes	FL resident	04/09/20
48,099	Polk	51	Female	No		Yes	FL resident	04/09/20
48,100	Polk	44	Male	No		Yes	FL resident	04/09/20
48,101	Polk	32	Female	No		Yes	FL resident	04/09/20
48,102	Polk	54	Female	No		Yes	FL resident	04/09/20
48,103	Polk	49	Female	No		No	FL resident	04/09/20
48,104	Polk	26	Female	No		Yes	FL resident	04/09/20
48,105	Polk	41	Male	No		No	FL resident	04/09/20
48,106	Polk	59	Male	No		No	FL resident	04/09/20
48,107	Polk	56	Female	No		Unknown	FL resident	04/09/20
48,108	Polk	83	Female	No		Unknown	FL resident	04/09/20
48,109	Polk	79	Female	No		Yes	FL resident	04/09/20
48,110	Polk	35	Female	No		Yes	FL resident	04/09/20
48,111	Polk	49	Male	No		Yes	FL resident	04/10/20
48,112	Polk	78	Male	No		Unknown	FL resident	04/10/20
48,113	Polk	42	Male	No		No	FL resident	04/10/20
48,114	Polk	90	Female	No		Yes	FL resident	04/10/20
48,115	Polk	49	Female	No		No	FL resident	04/11/20
48,116	Polk	67	Female	Yes	NY	Yes	FL resident	04/11/20
48,117	Polk	57	Female	No		No	FL resident	04/11/20
48,118	Polk	56	Female	No		No	FL resident	04/11/20
48,119	Polk	33	Male	No		Yes	FL resident	04/11/20
48,120	Polk	26	Female	No		No	FL resident	04/11/20
48,121	Polk	41	Male	No		No	FL resident	04/12/20
48,122	Polk	60	Male	No		No	FL resident	04/12/20
48,123	Polk	57	Female	No		No	FL resident	04/12/20
48,124	Polk	31	Female	No		No	FL resident	04/12/20
48,125	Polk	64	Female	No		No	FL resident	04/12/20
48,126	Polk	49	Male	No		Yes	FL resident	04/12/20
48,127	Polk	72	Female	Yes	ARGENTINA; CHILE	No	FL resident	04/12/20
48,128	Polk	33	Female	No		No	FL resident	04/12/20
48,129	Polk	28	Female	No		No	FL resident	04/12/20
48,130	Polk	25	Female	No		No	FL resident	04/12/20
48,131	Polk	38	Male	No		No	FL resident	04/12/20
48,132	Polk	63	Female	No		Yes	FL resident	04/13/20
48,133	Polk	64	Female	No		Yes	FL resident	04/13/20
48,134	Polk	16	Male	No		Yes	FL resident	04/13/20
48,135	Polk	53	Male	No		No	FL resident	04/13/20

Coronavirus: line list of cases

Data verified as of May 26, 2020 at 10 AM

Data in this report are provisional and subject to change.

Case	County	Age	Gender	Travel related	Travel detail	Contact with a confirmed case	Jurisdiction	Date case counted
48,136	Polk	64	Female	Yes	CA	No	FL resident	04/13/20
48,137	Polk	44	Female	No		No	FL resident	04/13/20
48,138	Polk	31	Male	No		Yes	FL resident	04/13/20
48,139	Polk	29	Female	No		Yes	FL resident	04/13/20
48,140	Polk	71	Male	Yes	LA	Yes	FL resident	04/13/20
48,141	Polk	12	Female	No		No	FL resident	04/13/20
48,142	Polk	78	Male	No		Yes	FL resident	04/13/20
48,143	Polk	49	Male	No		Yes	FL resident	04/13/20
48,144	Polk	60	Female	No		No	FL resident	04/13/20
48,145	Polk	57	Male	Unknown		No	FL resident	04/13/20
48,146	Polk	90	Male	No		Yes	FL resident	04/13/20
48,147	Polk	78	Female	No		No	FL resident	04/13/20
48,148	Polk	37	Male	No		Yes	FL resident	04/14/20
48,149	Polk	50	Male	No		No	FL resident	04/14/20
48,150	Polk	45	Male	Yes	AFRICA; FL	No	FL resident	04/14/20
48,151	Polk	82	Male	No		Yes	FL resident	04/14/20
48,152	Polk	19	Male	No		Yes	FL resident	04/14/20
48,153	Polk	84	Female	No		Yes	FL resident	04/14/20
48,154	Polk	87	Male	No		Unknown	FL resident	04/14/20
48,155	Polk	52	Female	No		Yes	FL resident	04/15/20
48,156	Polk	76	Female	No		Yes	FL resident	04/15/20
48,157	Polk	47	Male	Yes	FL; GA	No	FL resident	04/15/20
48,158	Polk	38	Female	No		Yes	FL resident	04/15/20
48,159	Polk	60	Male	No		Yes	FL resident	04/15/20
48,160	Polk	24	Female	No		Yes	FL resident	04/15/20
48,161	Polk	84	Female	No		Yes	FL resident	04/15/20
48,162	Polk	54	Male	No		No	FL resident	04/15/20
48,163	Polk	52	Male	No		No	FL resident	04/15/20
48,164	Polk	49	Female	No		Yes	FL resident	04/15/20
48,165	Polk	66	Female	No		No	FL resident	04/15/20
48,166	Polk	35	Male	No		No	FL resident	04/15/20
48,167	Polk	48	Female	No		No	FL resident	04/15/20
48,168	Polk	42	Male	No		No	FL resident	04/16/20
48,169	Polk	78	Female	Yes	FL; PA	Yes	FL resident	04/16/20
48,170	Polk	36	Male	Unknown		Yes	FL resident	04/16/20
48,171	Polk	54	Male	No		No	FL resident	04/16/20
48,172	Polk	68	Female	No		Yes	FL resident	04/16/20
48,173	Polk	82	Male	Yes	FL; PA	Yes	FL resident	04/16/20
48,174	Polk	46	Female	No		Yes	FL resident	04/16/20
48,175	Polk	87	Female	No		Yes	FL resident	04/16/20
48,176	Polk	48	Female	No		Yes	FL resident	04/16/20
48,177	Polk	45	Female	No		Yes	FL resident	04/16/20
48,178	Polk	57	Female	No		Yes	FL resident	04/16/20
48,179	Polk	90	Female	No		Yes	FL resident	04/16/20
48,180	Polk	94	Female	No		Yes	FL resident	04/16/20
48,181	Polk	90	Male	No		Yes	FL resident	04/16/20
48,182	Polk	89	Female	No		Yes	FL resident	04/16/20
48,183	Polk	74	Female	No		Yes	FL resident	04/16/20
48,184	Polk	85	Female	No		Yes	FL resident	04/16/20
48,185	Polk	39	Male	No		Yes	FL resident	04/17/20
48,186	Polk	41	Male	No		Yes	FL resident	04/17/20
48,187	Polk	58	Female	Unknown		Yes	FL resident	04/17/20
48,188	Polk	82	Female	No		Yes	FL resident	04/17/20
48,189	Polk	32	Male	No		Yes	FL resident	04/17/20
48,190	Polk	48	Female	No		Yes	FL resident	04/17/20
48,191	Polk	31	Female	Yes	FL; VA	Yes	FL resident	04/17/20
48,192	Polk	44	Female	No		No	FL resident	04/17/20
48,193	Polk	86	Male	No		Yes	FL resident	04/17/20
48,194	Polk	33	Female	No		No	FL resident	04/18/20
48,195	Polk	96	Female	No		Yes	FL resident	04/18/20
48,196	Polk	34	Female	No		No	FL resident	04/18/20
48,197	Polk	52	Female	No		No	FL resident	04/18/20

Coronavirus: line list of cases

Data verified as of May 26, 2020 at 10 AM

Data in this report are provisional and subject to change.

Case	County	Age	Gender	Travel related	Travel detail	Contact with a confirmed case	Jurisdiction	Date case counted
48,198	Polk	26	Male	No		Yes	FL resident	04/19/20
48,199	Polk	22	Female	Yes	BRITISH VIRGIN ISLANDS; FL; PUERTO RICO; U.S. VIRGIN ISLANDS	Yes	FL resident	04/19/20
48,200	Polk	85	Male	No		No	FL resident	04/19/20
48,201	Polk	56	Male	No		Yes	FL resident	04/19/20
48,202	Polk	20	Female	No		Yes	FL resident	04/19/20
48,203	Polk	30	Male	No		Yes	FL resident	04/19/20
48,204	Polk	62	Female	No		Unknown	FL resident	04/20/20
48,205	Polk	15	Female	Yes	NY	Yes	FL resident	04/20/20
48,206	Polk	35	Female	No		Yes	FL resident	04/20/20
48,207	Polk	89	Female	No		Yes	FL resident	04/20/20
48,208	Polk	39	Female	No		Yes	FL resident	04/20/20
48,209	Polk	89	Female	No		Yes	FL resident	04/20/20
48,210	Polk	76	Female	No		Yes	FL resident	04/20/20
48,211	Polk	52	Male	Yes	CARIBBEAN	No	FL resident	04/20/20
48,212	Polk	78	Female	No		Yes	FL resident	04/20/20
48,213	Polk	67	Female	No		Yes	FL resident	04/20/20
48,214	Polk	81	Female	No		Yes	FL resident	04/20/20
48,215	Polk	102	Female	No		Yes	FL resident	04/20/20
48,216	Polk	84	Female	No		Yes	FL resident	04/20/20
48,217	Polk	81	Female	No		Yes	FL resident	04/20/20
48,218	Polk	91	Female	No		Yes	FL resident	04/20/20
48,219	Polk	74	Female	No		Yes	FL resident	04/20/20
48,220	Polk	60	Male	No		Yes	FL resident	04/20/20
48,221	Polk	94	Female	No		Yes	FL resident	04/20/20
48,222	Polk	80	Female	No		Yes	FL resident	04/20/20
48,223	Polk	44	Male	No		No	FL resident	04/20/20
48,224	Polk	83	Female	No		Yes	FL resident	04/20/20
48,225	Polk	96	Female	No		Yes	FL resident	04/20/20
48,226	Polk	73	Female	No		Yes	FL resident	04/21/20
48,227	Polk	40	Male	No		Yes	FL resident	04/21/20
48,228	Polk	76	Female	No		Yes	FL resident	04/21/20
48,229	Polk	76	Male	No		Yes	FL resident	04/21/20
48,230	Polk	53	Female	No		Yes	FL resident	04/21/20
48,231	Polk	82	Female	No		Yes	FL resident	04/21/20
48,232	Polk	34	Female	No		No	FL resident	04/21/20
48,233	Polk	91	Female	No		Yes	FL resident	04/21/20
48,234	Polk	49	Female	No		Yes	FL resident	04/22/20
48,235	Polk	49	Female	No		Yes	FL resident	04/22/20
48,236	Polk	41	Male	No		Yes	FL resident	04/22/20
48,237	Polk	25	Male	Yes	AL; FL; MS	Yes	FL resident	04/22/20
48,238	Polk	50	Male	No		Yes	FL resident	04/22/20
48,239	Polk	30	Female	No		Yes	FL resident	04/22/20
48,240	Polk	30	Male	No		Yes	FL resident	04/22/20
48,241	Polk	57	Female	No		Yes	FL resident	04/22/20
48,242	Polk	78	Male	No		Yes	FL resident	04/22/20
48,243	Polk	59	Female	Unknown			FL resident	04/22/20
48,244	Polk	46	Female	No		No	FL resident	04/22/20
48,245	Polk	79	Female	No		Yes	FL resident	04/23/20
48,246	Polk	85	Male	No		Yes	FL resident	04/23/20
48,247	Polk	74	Female	No		Yes	FL resident	04/23/20
48,248	Polk	58	Male	No		No	FL resident	04/23/20
48,249	Polk	84	Female	No		No	FL resident	04/23/20
48,250	Polk	56	Male	Yes	FL; OH	Yes	FL resident	04/23/20
48,251	Polk	31	Female	No		Yes	FL resident	04/23/20
48,252	Polk	31	Female	No		No	FL resident	04/23/20
48,253	Polk	37	Male	Unknown			FL resident	04/23/20
48,254	Polk	42	Female	No		Yes	FL resident	04/23/20
48,255	Polk	61	Female	Yes	MI	Unknown	FL resident	04/23/20
48,256	Polk	24	Female	No		Yes	FL resident	04/23/20
48,257	Polk	24	Female	No		No	FL resident	04/23/20

Coronavirus: line list of cases

Data verified as of May 26, 2020 at 10 AM

Data in this report are provisional and subject to change.

Case	County	Age	Gender	Travel related	Travel detail	Contact with a confirmed case	Jurisdiction	Date case counted
48,258	Polk	78	Female	No		No	FL resident	04/24/20
48,259	Polk	74	Male	No		No	FL resident	04/24/20
48,260	Polk	34	Female	No		Unknown	FL resident	04/24/20
48,261	Polk	62	Female	Yes	AL	Yes	FL resident	04/24/20
48,262	Polk	36	Female	No		No	FL resident	04/24/20
48,263	Polk	60	Female	No		Yes	FL resident	04/24/20
48,264	Polk	45	Female	No		Yes	FL resident	04/24/20
48,265	Polk	53	Male	No		Yes	FL resident	04/24/20
48,266	Polk	57	Female	No		Yes	FL resident	04/24/20
48,267	Polk	55	Female	No		Yes	FL resident	04/24/20
48,268	Polk	21	Male	No		Yes	FL resident	04/24/20
48,269	Polk	46	Male	No		Yes	FL resident	04/24/20
48,270	Polk	89	Male	No		Yes	FL resident	04/24/20
48,271	Polk	81	Female	No		Yes	FL resident	04/24/20
48,272	Polk	90	Female	No		Yes	FL resident	04/24/20
48,273	Polk	44	Male	No		Yes	FL resident	04/24/20
48,274	Polk	73	Female	No		Yes	FL resident	04/25/20
48,275	Polk	36	Male	Yes	IN; OH	Yes	FL resident	04/25/20
48,276	Polk	28	Female	No		Unknown	FL resident	04/25/20
48,277	Polk	65	Female	No		No	FL resident	04/25/20
48,278	Polk	87	Female	No		Yes	FL resident	04/25/20
48,279	Polk	80	Female	No		Yes	FL resident	04/25/20
48,280	Polk	85	Female	No		Yes	FL resident	04/25/20
48,281	Polk	98	Female	No		Yes	FL resident	04/25/20
48,282	Polk	88	Male	No		Yes	FL resident	04/25/20
48,283	Polk	31	Female	No		Yes	FL resident	04/25/20
48,284	Polk	92	Female	No		Yes	FL resident	04/26/20
48,285	Polk	74	Male	No		Yes	FL resident	04/26/20
48,286	Polk	44	Male	Yes	AL; TN	No	FL resident	04/26/20
48,287	Polk	79	Male	No		Yes	FL resident	04/26/20
48,288	Polk	90	Female	No		Yes	FL resident	04/26/20
48,289	Polk	99	Female	No		Unknown	FL resident	04/26/20
48,290	Polk	89	Female	Unknown		Yes	FL resident	04/26/20
48,291	Polk	75	Male	No		Yes	FL resident	04/26/20
48,292	Polk	99	Female	Unknown		Yes	FL resident	04/26/20
48,293	Polk	89	Female	Unknown		Yes	FL resident	04/26/20
48,294	Polk	81	Female	No		Yes	FL resident	04/26/20
48,295	Polk	93	Female	Unknown		Yes	FL resident	04/26/20
48,296	Polk	94	Female	No		Yes	FL resident	04/26/20
48,297	Polk	79	Female	No		Yes	FL resident	04/26/20
48,298	Polk	94	Female	No		Unknown	FL resident	04/26/20
48,299	Polk	73	Male	No		Yes	FL resident	04/26/20
48,300	Polk	83	Female	No		Unknown	FL resident	04/26/20
48,301	Polk	85	Female	No		Yes	FL resident	04/26/20
48,302	Polk	81	Female	No		Yes	FL resident	04/26/20
48,303	Polk	63	Female	No		Yes	FL resident	04/26/20
48,304	Polk	81	Female	No		Unknown	FL resident	04/26/20
48,305	Polk	74	Female	No		Yes	FL resident	04/26/20
48,306	Polk	32	Female	No		Yes	FL resident	04/26/20
48,307	Polk	67	Female	No		Yes	FL resident	04/26/20
48,308	Polk	52	Male	No		Yes	FL resident	04/26/20
48,309	Polk	40	Female	No		Yes	FL resident	04/26/20
48,310	Polk	28	Female	No		Yes	FL resident	04/26/20
48,311	Polk	58	Female	Yes	FL; MA	Yes	FL resident	04/26/20
48,312	Polk	52	Female	No		Unknown	FL resident	04/27/20
48,313	Polk	60	Male	No		Yes	FL resident	04/27/20
48,314	Polk	33	Male	No		Yes	FL resident	04/27/20
48,315	Polk	29	Female	No		Yes	FL resident	04/27/20
48,316	Polk	22	Female	No		Yes	FL resident	04/27/20
48,317	Polk	52	Female	No		Yes	FL resident	04/27/20
48,318	Polk	40	Female	No		Yes	FL resident	04/27/20
48,319	Polk	45	Female	No		Yes	FL resident	04/27/20

Coronavirus: line list of cases

Data verified as of May 26, 2020 at 10 AM

Data in this report are provisional and subject to change.

Case	County	Age	Gender	Travel related	Travel detail	Contact with a confirmed case	Jurisdiction	Date case counted
48,320	Polk	25	Male	No		Yes	FL resident	04/27/20
48,321	Polk	72	Female	No		Yes	FL resident	04/27/20
48,322	Polk	36	Female	No		Yes	FL resident	04/27/20
48,323	Polk	26	Female	No		Yes	FL resident	04/27/20
48,324	Polk	72	Male	No		Yes	FL resident	04/27/20
48,325	Polk	49	Male	No		Yes	FL resident	04/27/20
48,326	Polk	68	Male	No		Yes	FL resident	04/27/20
48,327	Polk	30	Female	Unknown		Unknown	FL resident	04/27/20
48,328	Polk	59	Female	Unknown		Yes	FL resident	04/28/20
48,329	Polk	66	Male	No		Yes	FL resident	04/28/20
48,330	Polk	73	Male	No		Unknown	FL resident	04/28/20
48,331	Polk	36	Female	No		Yes	FL resident	04/28/20
48,332	Polk	24	Male	No		No	FL resident	04/28/20
48,333	Polk	35	Male	No		Yes	FL resident	04/28/20
48,334	Polk	88	Male	No		Yes	FL resident	04/28/20
48,335	Polk	39	Female	No		No	FL resident	04/28/20
48,336	Polk	26	Female	No		No	FL resident	04/28/20
48,337	Polk	81	Male	No		Yes	FL resident	04/29/20
48,338	Polk	70	Male	No		Yes	FL resident	04/29/20
48,339	Polk	77	Male	No		Yes	FL resident	04/29/20
48,340	Polk	21	Female	No		No	FL resident	04/29/20
48,341	Polk	88	Male	No		Yes	FL resident	04/29/20
48,342	Polk	46	Female	No		Yes	FL resident	04/29/20
48,343	Polk	55	Male	No		Yes	FL resident	04/29/20
48,344	Polk	35	Female	No		No	FL resident	04/29/20
48,345	Polk	24	Female	No		No	FL resident	04/29/20
48,346	Polk	34	Female	No		Yes	FL resident	04/29/20
48,347	Polk	76	Female	No		Yes	FL resident	04/29/20
48,348	Polk	67	Male	No		Yes	FL resident	04/29/20
48,349	Polk	49	Female	Yes	GA	No	FL resident	04/29/20
48,350	Polk	86	Male	No		Yes	FL resident	04/29/20
48,351	Polk	61	Female	No		No	FL resident	04/29/20
48,352	Polk	86	Female	No		Yes	FL resident	04/29/20
48,353	Polk	86	Male	No		Yes	FL resident	04/30/20
48,354	Polk	30	Female	No		No	FL resident	04/30/20
48,355	Polk	39	Female	No		Yes	FL resident	04/30/20
48,356	Polk	84	Male	No		Yes	FL resident	04/30/20
48,357	Polk	54	Female	No		No	FL resident	04/30/20
48,358	Polk	24	Female	No		No	FL resident	04/30/20
48,359	Polk	63	Female	No		No	FL resident	04/30/20
48,360	Polk	71	Male	No		Yes	FL resident	04/30/20
48,361	Polk	19	Male	No		Yes	FL resident	04/30/20
48,362	Polk	20	Female	No		Yes	FL resident	04/30/20
48,363	Polk	37	Male	No		Yes	FL resident	04/30/20
48,364	Polk	66	Female	No		Yes	FL resident	04/30/20
48,365	Polk	51	Female	No		Yes	FL resident	04/30/20
48,366	Polk	21	Female	No		Yes	FL resident	05/01/20
48,367	Polk	56	Female	No		Yes	FL resident	05/01/20
48,368	Polk	25	Female	No		Yes	FL resident	05/01/20
48,369	Polk	36	Male	No		Yes	FL resident	05/01/20
48,370	Polk	24	Male	No		Yes	FL resident	05/01/20
48,371	Polk	22	Male	Unknown			FL resident	05/01/20
48,372	Polk	48	Male	No		No	FL resident	05/01/20
48,373	Polk	26	Female	No		Unknown	FL resident	05/01/20
48,374	Polk	68	Female	No		Yes	FL resident	05/01/20
48,375	Polk	33	Female	No		Yes	FL resident	05/01/20
48,376	Polk	29	Male	No		Yes	FL resident	05/01/20
48,377	Polk	53	Female	No		Yes	FL resident	05/01/20
48,378	Polk	39	Female	No		No	FL resident	05/02/20
48,379	Polk	45	Female	No		Yes	FL resident	05/02/20
48,380	Polk	47	Female	No		Yes	FL resident	05/02/20
48,381	Polk	89	Male	No		Yes	FL resident	05/02/20

Coronavirus: line list of cases

Data verified as of May 26, 2020 at 10 AM

Data in this report are provisional and subject to change.

Case	County	Age	Gender	Travel related	Travel detail	Contact with a confirmed case	Jurisdiction	Date case counted
48,382	Polk	16	Female	No		Yes	FL resident	05/02/20
48,383	Polk	44	Female	No		Yes	FL resident	05/02/20
48,384	Polk	54	Female	Unknown		Yes	FL resident	05/02/20
48,385	Polk	24	Male	No		Yes	FL resident	05/02/20
48,386	Polk	22	Female	No		Yes	FL resident	05/02/20
48,387	Polk	90	Female	No		Yes	FL resident	05/02/20
48,388	Polk	27	Female	No		Yes	FL resident	05/02/20
48,389	Polk	38	Female	No		Yes	FL resident	05/02/20
48,390	Polk	20	Female	No		Yes	FL resident	05/02/20
48,391	Polk	43	Female	No		Yes	FL resident	05/02/20
48,392	Polk	76	Female	No		Yes	FL resident	05/03/20
48,393	Polk	36	Female	Unknown			FL resident	05/03/20
48,394	Polk	39	Female	No		Unknown	FL resident	05/03/20
48,395	Polk	54	Female	No		Yes	FL resident	05/03/20
48,396	Polk	20	Female	No		Yes	FL resident	05/03/20
48,397	Polk	47	Male	No		Yes	FL resident	05/03/20
48,398	Polk	36	Female	No		Yes	FL resident	05/03/20
48,399	Polk	55	Female	No		No	FL resident	05/03/20
48,400	Polk	74	Male	No		Yes	FL resident	05/03/20
48,401	Polk	30	Female	No		Yes	FL resident	05/04/20
48,402	Polk	88	Female	No		Yes	FL resident	05/04/20
48,403	Polk	64	Male	No		No	FL resident	05/04/20
48,404	Polk	68	Female	No		Yes	FL resident	05/04/20
48,405	Polk	72	Female	No		Yes	FL resident	05/04/20
48,406	Polk	61	Female	No		Yes	FL resident	05/04/20
48,407	Polk	18	Female	No		Yes	FL resident	05/04/20
48,408	Polk	58	Female	No		Yes	FL resident	05/04/20
48,409	Polk	78	Female	No		Yes	FL resident	05/04/20
48,410	Polk	29	Female	No		Unknown	FL resident	05/04/20
48,411	Polk	52	Female	No		No	FL resident	05/04/20
48,412	Polk	47	Male	No		No	FL resident	05/04/20
48,413	Polk	76	Female	No		Yes	FL resident	05/04/20
48,414	Polk	36	Male	No		Yes	FL resident	05/05/20
48,415	Polk	66	Female	No		No	FL resident	05/05/20
48,416	Polk	27	Female	No		Yes	FL resident	05/05/20
48,417	Polk	28	Female	No		No	FL resident	05/05/20
48,418	Polk	74	Female	No		Yes	FL resident	05/05/20
48,419	Polk	52	Female	No		Yes	FL resident	05/05/20
48,420	Polk	77	Female	Unknown		No	FL resident	05/05/20
48,421	Polk	93	Female	No		Yes	FL resident	05/05/20
48,422	Polk	78	Female	No		Yes	FL resident	05/05/20
48,423	Polk	87	Female	No		Yes	FL resident	05/05/20
48,424	Polk	42	Female	No		Yes	FL resident	05/05/20
48,425	Polk	92	Male	No		Yes	FL resident	05/05/20
48,426	Polk	58	Female	No		Yes	FL resident	05/05/20
48,427	Polk	71	Male	No		Yes	FL resident	05/05/20
48,428	Polk	57	Female	No		Yes	FL resident	05/05/20
48,429	Polk	30	Female	No		Yes	FL resident	05/05/20
48,430	Polk	64	Female	No		Yes	FL resident	05/05/20
48,431	Polk	29	Female	No		Yes	FL resident	05/06/20
48,432	Polk	21	Female	No			FL resident	05/06/20
48,433	Polk	90	Female	No		Yes	FL resident	05/06/20
48,434	Polk	32	Female	No		Yes	FL resident	05/06/20
48,435	Polk	78	Male	No		Yes	FL resident	05/06/20
48,436	Polk	34	Male	No		No	FL resident	05/06/20
48,437	Polk	80	Female	No		Yes	FL resident	05/06/20
48,438	Polk	72	Female	No		Yes	FL resident	05/06/20
48,439	Polk	68	Female	No		Yes	FL resident	05/06/20
48,440	Polk	71	Male	No		Yes	FL resident	05/06/20
48,441	Polk	68	Female	No		Yes	FL resident	05/06/20
48,442	Polk	95	Female	No		Yes	FL resident	05/06/20
48,443	Polk	59	Female	Yes	NY	Yes	FL resident	05/06/20

Coronavirus: line list of cases

Data verified as of May 26, 2020 at 10 AM

Data in this report are provisional and subject to change.

Case	County	Age	Gender	Travel related	Travel detail	Contact with a confirmed case	Jurisdiction	Date case counted
48,444	Polk	56	Female	No		Yes	FL resident	05/06/20
48,445	Polk	40	Female	No		Yes	FL resident	05/06/20
48,446	Polk	30	Female	No		Yes	FL resident	05/06/20
48,447	Polk	48	Male	No		Yes	FL resident	05/06/20
48,448	Polk	46	Female	No		Yes	FL resident	05/06/20
48,449	Polk	32	Male	No		Yes	FL resident	05/06/20
48,450	Polk	18	Female	No		Yes	FL resident	05/06/20
48,451	Polk	16	Male	No		Yes	FL resident	05/06/20
48,452	Polk	36	Female	No		No	FL resident	05/06/20
48,453	Polk	30	Male	Yes	MD	No	FL resident	05/06/20
48,454	Polk	80	Male	No		No	FL resident	05/06/20
48,455	Polk	38	Female	No		Yes	FL resident	05/07/20
48,456	Polk	39	Female	No		Yes	FL resident	05/07/20
48,457	Polk	54	Male	No		Unknown	FL resident	05/07/20
48,458	Polk	84	Female	No		Yes	FL resident	05/07/20
48,459	Polk	73	Male	No		No	FL resident	05/07/20
48,460	Polk	38	Male	No		No	FL resident	05/07/20
48,461	Polk	57	Female	No		Yes	FL resident	05/07/20
48,462	Polk	65	Female	No		Yes	FL resident	05/07/20
48,463	Polk	76	Male	No		Yes	FL resident	05/07/20
48,464	Polk	27	Male	Yes	NY	No	FL resident	05/07/20
48,465	Polk	42	Female	No		No	FL resident	05/07/20
48,466	Polk	67	Female	No		Yes	FL resident	05/07/20
48,467	Polk	69	Male	No		Yes	FL resident	05/07/20
48,468	Polk	37	Male	No		Yes	FL resident	05/08/20
48,469	Polk	57	Female	No		Yes	FL resident	05/08/20
48,470	Polk	24	Female	No		Yes	FL resident	05/08/20
48,471	Polk	42	Female	No		Yes	FL resident	05/08/20
48,472	Polk	8	Male	No		Yes	FL resident	05/08/20
48,473	Polk	44	Male	No		Yes	FL resident	05/08/20
48,474	Polk	51	Male	No		Yes	FL resident	05/08/20
48,475	Polk	55	Female	Unknown			FL resident	05/08/20
48,476	Polk	29	Female	No			FL resident	05/08/20
48,477	Polk	40	Male	No		Yes	FL resident	05/08/20
48,478	Polk	73	Female	No		Yes	FL resident	05/08/20
48,479	Polk	56	Male	No		No	FL resident	05/08/20
48,480	Polk	92	Female	No		Yes	FL resident	05/08/20
48,481	Polk	27	Female	No		Yes	FL resident	05/08/20
48,482	Polk	86	Female	No		No	FL resident	05/08/20
48,483	Polk	92	Male	No		Yes	FL resident	05/08/20
48,484	Polk	23	Female	No		Yes	FL resident	05/08/20
48,485	Polk	43	Male	No		Yes	FL resident	05/08/20
48,486	Polk	43	Male	No		No	FL resident	05/09/20
48,487	Polk	45	Female	No		Yes	FL resident	05/09/20
48,488	Polk	19	Female	No		Yes	FL resident	05/09/20
48,489	Polk	37	Female	No		Yes	FL resident	05/09/20
48,490	Polk	78	Male	No		Yes	FL resident	05/09/20
48,491	Polk	70	Female	No		Yes	FL resident	05/09/20
48,492	Polk	28	Male	Yes	NY	No	FL resident	05/09/20
48,493	Polk	86	Male	No		Unknown	FL resident	05/09/20
48,494	Polk	83	Male	No		Yes	FL resident	05/09/20
48,495	Polk	16	Male	No		Yes	FL resident	05/09/20
48,496	Polk	92	Female	No		Yes	FL resident	05/09/20
48,497	Polk	35	Male	No			FL resident	05/09/20
48,498	Polk	24	Male	No		No	FL resident	05/09/20
48,499	Polk	21	Female	No		Yes	FL resident	05/09/20
48,500	Polk	56	Female	No		Yes	FL resident	05/10/20
48,501	Polk	74	Male	No		Yes	FL resident	05/10/20
48,502	Polk	49	Female	No		Yes	FL resident	05/10/20
48,503	Polk	22	Male	No		Yes	FL resident	05/10/20
48,504	Polk	45	Female	No		Unknown	FL resident	05/10/20
48,505	Polk	68	Female	No		Yes	FL resident	05/10/20

Coronavirus: line list of cases

Data verified as of May 26, 2020 at 10 AM

Data in this report are provisional and subject to change.

Case	County	Age	Gender	Travel related	Travel detail	Contact with a confirmed case	Jurisdiction	Date case counted
48,506	Polk	41	Female	No		No	FL resident	05/10/20
48,507	Polk	53	Female	No		Unknown	FL resident	05/10/20
48,508	Polk	17	Male	No		Yes	FL resident	05/10/20
48,509	Polk	35	Female	No		Yes	FL resident	05/10/20
48,510	Polk	45	Female	No		Yes	FL resident	05/10/20
48,511	Polk	19	Female	No		Yes	FL resident	05/10/20
48,512	Polk	56	Male	No		Yes	FL resident	05/10/20
48,513	Polk	82	Female	Unknown		Yes	FL resident	05/10/20
48,514	Polk	67	Female	No		Unknown	FL resident	05/11/20
48,515	Polk	47	Female	No		Yes	FL resident	05/11/20
48,516	Polk	30	Female	Unknown		Unknown	FL resident	05/11/20
48,517	Polk	36	Male	No		No	FL resident	05/11/20
48,518	Polk	19	Female	No		Yes	FL resident	05/11/20
48,519	Polk	31	Female	No		Yes	FL resident	05/11/20
48,520	Polk	81	Female	No		Yes	FL resident	05/11/20
48,521	Polk	21	Female	No		Yes	FL resident	05/11/20
48,522	Polk	24	Female	No		Yes	FL resident	05/11/20
48,523	Polk	56	Female	No		Yes	FL resident	05/11/20
48,524	Polk	64	Female	No		Yes	FL resident	05/11/20
48,525	Polk	46	Female	No		Unknown	FL resident	05/11/20
48,526	Polk	63	Female	No		Yes	FL resident	05/11/20
48,527	Polk	42	Female	No		Yes	FL resident	05/11/20
48,528	Polk	34	Male	No		No	FL resident	05/11/20
48,529	Polk	33	Female	No		Yes	FL resident	05/11/20
48,530	Polk	55	Male	No		Yes	FL resident	05/11/20
48,531	Polk	66	Male	No		Yes	FL resident	05/11/20
48,532	Polk	55	Female	No		Yes	FL resident	05/11/20
48,533	Polk	72	Male	No		Yes	FL resident	05/11/20
48,534	Polk	59	Male	No		Yes	FL resident	05/12/20
48,535	Polk	38	Male	No		Yes	FL resident	05/12/20
48,536	Polk	30	Male	No		Yes	FL resident	05/12/20
48,537	Polk	36	Male	No		Yes	FL resident	05/12/20
48,538	Polk	51	Female	No		Yes	FL resident	05/12/20
48,539	Polk	87	Male	No		Yes	FL resident	05/12/20
48,540	Polk	5	Male	No		Yes	FL resident	05/12/20
48,541	Polk	60	Male	No		Yes	FL resident	05/12/20
48,542	Polk	36	Male	No		Yes	FL resident	05/12/20
48,543	Polk	21	Female	No		No	FL resident	05/12/20
48,544	Polk	68	Female	No		No	FL resident	05/12/20
48,545	Polk	75	Male	No		Unknown	FL resident	05/12/20
48,546	Polk	77	Female	Unknown		Yes	FL resident	05/12/20
48,547	Polk	64	Female	No		Yes	FL resident	05/12/20
48,548	Polk	3	Female	Unknown		Yes	FL resident	05/12/20
48,549	Polk	49	Female	No		Yes	FL resident	05/12/20
48,550	Polk	33	Female	No		Yes	FL resident	05/12/20
48,551	Polk	50	Male	No		Yes	FL resident	05/12/20
48,552	Polk	39	Female	No		Unknown	FL resident	05/12/20
48,553	Polk	36	Female	No		Yes	FL resident	05/12/20
48,554	Polk	22	Male	No		No	FL resident	05/12/20
48,555	Polk	64	Female	No		Yes	FL resident	05/12/20
48,556	Polk	61	Female	No		No	FL resident	05/12/20
48,557	Polk	34	Female	No		Yes	FL resident	05/12/20
48,558	Polk	52	Male	No		Unknown	FL resident	05/12/20
48,559	Polk	24	Male	Unknown			FL resident	05/13/20
48,560	Polk	22	Female	No		Yes	FL resident	05/13/20
48,561	Polk	51	Female	Unknown		Yes	FL resident	05/13/20
48,562	Polk	65	Male	No		Yes	FL resident	05/13/20
48,563	Polk	45	Female	No		No	FL resident	05/13/20
48,564	Polk	76	Female	No		Yes	FL resident	05/13/20
48,565	Polk	25	Female	Yes	IL; PA	Unknown	FL resident	05/13/20
48,566	Polk	29	Female	No		Yes	FL resident	05/13/20
48,567	Polk	22	Female	No		Yes	FL resident	05/13/20

Coronavirus: line list of cases

Data verified as of May 26, 2020 at 10 AM

Data in this report are provisional and subject to change.

Case	County	Age	Gender	Travel related	Travel detail	Contact with a confirmed case	Jurisdiction	Date case counted
48,568	Polk	70	Female	No		Unknown	FL resident	05/13/20
48,569	Polk	47	Female	No		Yes	FL resident	05/13/20
48,570	Polk	57	Female	No		Yes	FL resident	05/13/20
48,571	Polk	50	Male	No		Yes	FL resident	05/14/20
48,572	Polk	28	Male	Unknown			FL resident	05/14/20
48,573	Polk	34	Male	No		Yes	FL resident	05/14/20
48,574	Polk	65	Male	No		Yes	FL resident	05/14/20
48,575	Polk	32	Male	No		Yes	FL resident	05/14/20
48,576	Polk	30	Male	No		Yes	FL resident	05/14/20
48,577	Polk	55	Female	No		Yes	FL resident	05/14/20
48,578	Polk	40	Male	No		Yes	FL resident	05/14/20
48,579	Polk	93	Female	No		Yes	FL resident	05/14/20
48,580	Polk	75	Female	Unknown		Yes	FL resident	05/14/20
48,581	Polk	95	Female	No		Yes	FL resident	05/14/20
48,582	Polk	92	Female	Unknown		Yes	FL resident	05/14/20
48,583	Polk	98	Male	No		Yes	FL resident	05/14/20
48,584	Polk	64	Male	No		No	FL resident	05/14/20
48,585	Polk	44	Male	No		Yes	FL resident	05/14/20
48,586	Polk	53	Female	No		Yes	FL resident	05/14/20
48,587	Polk	57	Female	No		No	FL resident	05/15/20
48,588	Polk	79	Male	No		Yes	FL resident	05/15/20
48,589	Polk	86	Male	No		No	FL resident	05/15/20
48,590	Polk	66	Male	No		Yes	FL resident	05/15/20
48,591	Polk	61	Male	No		No	FL resident	05/15/20
48,592	Polk	63	Male	No		Unknown	FL resident	05/15/20
48,593	Polk	35	Female	No		No	FL resident	05/15/20
48,594	Polk	16	Male	No		Yes	FL resident	05/15/20
48,595	Polk	28	Female	No		No	FL resident	05/15/20
48,596	Polk	37	Female	No		Yes	FL resident	05/16/20
48,597	Polk	56	Female	No		Yes	FL resident	05/16/20
48,598	Polk	58	Female	No		Unknown	FL resident	05/16/20
48,599	Polk	52	Male	No		Yes	FL resident	05/16/20
48,600	Polk	38	Female	Yes	FL; NC	No	FL resident	05/16/20
48,601	Polk	19	Female	No		Yes	FL resident	05/16/20
48,602	Polk	59	Female	Unknown			FL resident	05/16/20
48,603	Polk	25	Male	Unknown			FL resident	05/16/20
48,604	Polk	14	Male	No		Yes	FL resident	05/16/20
48,605	Polk	79	Female	No		Yes	FL resident	05/16/20
48,606	Polk	20	Female	No		No	FL resident	05/16/20
48,607	Polk	22	Male	No		No	FL resident	05/16/20
48,608	Polk	74	Female	No		Unknown	FL resident	05/16/20
48,609	Polk	80	Female	No		Yes	FL resident	05/16/20
48,610	Polk	77	Male	No		Yes	FL resident	05/16/20
48,611	Polk	39	Male	Unknown		Yes	FL resident	05/17/20
48,612	Polk	29	Female	No		Yes	FL resident	05/17/20
48,613	Polk	28	Female	No		Yes	FL resident	05/17/20
48,614	Polk	82	Male	No		No	FL resident	05/17/20
48,615	Polk	21	Female	No		Yes	FL resident	05/17/20
48,616	Polk	43	Female	No		Yes	FL resident	05/17/20
48,617	Polk	61	Female	Unknown		Yes	FL resident	05/17/20
48,618	Polk	68	Female	Unknown			FL resident	05/17/20
48,619	Polk	26	Female	No		Yes	FL resident	05/18/20
48,620	Polk	103	Female	Unknown		Yes	FL resident	05/18/20
48,621	Polk	43	Female	No		Yes	FL resident	05/18/20
48,622	Polk	57	Female	No		Yes	FL resident	05/18/20
48,623	Polk	53	Male	No		Yes	FL resident	05/18/20
48,624	Polk	97	Female	No		Yes	FL resident	05/18/20
48,625	Polk	60	Male	No		Yes	FL resident	05/18/20
48,626	Polk	55	Male	No		Yes	FL resident	05/18/20
48,627	Polk	84	Female	No		Yes	FL resident	05/18/20
48,628	Polk	31	Male	No		Yes	FL resident	05/18/20
48,629	Polk	20	Female	Unknown			FL resident	05/18/20

Coronavirus: line list of cases

Data verified as of May 26, 2020 at 10 AM

Data in this report are provisional and subject to change.

Case	County	Age	Gender	Travel related	Travel detail	Contact with a confirmed case	Jurisdiction	Date case counted
48,630	Polk	59	Male	No		Yes	FL resident	05/18/20
48,631	Polk	14	Female	No		Yes	FL resident	05/18/20
48,632	Polk	60	Female	No		Yes	FL resident	05/18/20
48,633	Polk	95	Female	No		Yes	FL resident	05/18/20
48,634	Polk	72	Female	No		Yes	FL resident	05/18/20
48,635	Polk	77	Female	Unknown		Yes	FL resident	05/18/20
48,636	Polk	52	Female	No		No	FL resident	05/19/20
48,637	Polk	59	Female	No		Yes	FL resident	05/19/20
48,638	Polk	63	Female	No		No	FL resident	05/19/20
48,639	Polk	26	Female	Unknown			FL resident	05/19/20
48,640	Polk	45	Male	No		Yes	FL resident	05/19/20
48,641	Polk	14	Female	No		Yes	FL resident	05/19/20
48,642	Polk	56	Male	Unknown			FL resident	05/19/20
48,643	Polk	42	Female	No		No	FL resident	05/19/20
48,644	Polk	53	Female	No		No	FL resident	05/19/20
48,645	Polk	34	Female	Unknown		Yes	FL resident	05/19/20
48,646	Polk	23	Male	No		Yes	FL resident	05/19/20
48,647	Polk	59	Male	No		Yes	FL resident	05/19/20
48,648	Polk	45	Male	No		Yes	FL resident	05/19/20
48,649	Polk	73	Female	No		Yes	FL resident	05/19/20
48,650	Polk	32	Male	No		Yes	FL resident	05/19/20
48,651	Polk	45	Female	No		Yes	FL resident	05/19/20
48,652	Polk	45	Female	No		Yes	FL resident	05/20/20
48,653	Polk	34	Female	No		Yes	FL resident	05/20/20
48,654	Polk	11	Male	No		No	FL resident	05/20/20
48,655	Polk	51	Male	No		Yes	FL resident	05/20/20
48,656	Polk	42	Male	Unknown			FL resident	05/20/20
48,657	Polk	35	Female	No		Yes	FL resident	05/20/20
48,658	Polk	59	Male	No		Yes	FL resident	05/20/20
48,659	Polk	25	Female	No		Yes	FL resident	05/20/20
48,660	Polk	23	Female	Unknown		Yes	FL resident	05/20/20
48,661	Polk	22	Female	Unknown			FL resident	05/20/20
48,662	Polk	46	Female	No		Yes	FL resident	05/20/20
48,663	Polk	35	Female	No		No	FL resident	05/20/20
48,664	Polk	51	Female	No		Yes	FL resident	05/20/20
48,665	Polk	74	Male	No		Unknown	FL resident	05/20/20
48,666	Polk	85	Female	No		Yes	FL resident	05/20/20
48,667	Polk	73	Male	No		Yes	FL resident	05/20/20
48,668	Polk	49	Female	No		Yes	FL resident	05/20/20
48,669	Polk	88	Female	No		Yes	FL resident	05/20/20
48,670	Polk	56	Female	No		Yes	FL resident	05/20/20
48,671	Polk	74	Female	No		Yes	FL resident	05/20/20
48,672	Polk	74	Female	No		Yes	FL resident	05/20/20
48,673	Polk	75	Female	No		Yes	FL resident	05/20/20
48,674	Polk	70	Female	No		Yes	FL resident	05/20/20
48,675	Polk	71	Female	No		Yes	FL resident	05/20/20
48,676	Polk	87	Female	No		Yes	FL resident	05/20/20
48,677	Polk	95	Female	No		Yes	FL resident	05/20/20
48,678	Polk	53	Female	No		Yes	FL resident	05/20/20
48,679	Polk	82	Female	No		Yes	FL resident	05/20/20
48,680	Polk	54	Female	No		Yes	FL resident	05/20/20
48,681	Polk	78	Female	No		Yes	FL resident	05/20/20
48,682	Polk	76	Male	No		Yes	FL resident	05/20/20
48,683	Polk	92	Female	No		Yes	FL resident	05/20/20
48,684	Polk	79	Female	No		Yes	FL resident	05/20/20
48,685	Polk	81	Female	No		Yes	FL resident	05/20/20
48,686	Polk	15	Female	No		Yes	FL resident	05/20/20
48,687	Polk	83	Male	Unknown		Yes	FL resident	05/20/20
48,688	Polk	63	Male	No		Yes	FL resident	05/21/20
48,689	Polk	36	Female	Unknown			FL resident	05/21/20
48,690	Polk	47	Male	No		Yes	FL resident	05/21/20
48,691	Polk	45	Female	No		Yes	FL resident	05/21/20

Coronavirus: line list of cases

Data verified as of May 26, 2020 at 10 AM

Data in this report are provisional and subject to change.

Case	County	Age	Gender	Travel related	Travel detail	Contact with a confirmed case	Jurisdiction	Date case counted
48,692	Polk	55	Female	Unknown			FL resident	05/21/20
48,693	Polk	50	Male	No		Yes	FL resident	05/21/20
48,694	Polk	95	Female	No		Yes	FL resident	05/21/20
48,695	Polk	36	Male	Unknown			FL resident	05/21/20
48,696	Polk	2	Female	No		Yes	FL resident	05/21/20
48,697	Polk	52	Female	No		Yes	FL resident	05/21/20
48,698	Polk	48	Male	No		Yes	FL resident	05/21/20
48,699	Polk	69	Female	No		Yes	FL resident	05/21/20
48,700	Polk	91	Female	No		Unknown	FL resident	05/21/20
48,701	Polk	56	Female	No		Yes	FL resident	05/21/20
48,702	Polk	35	Female	No		Yes	FL resident	05/21/20
48,703	Polk	88	Female	No		Yes	FL resident	05/21/20
48,704	Polk	58	Male	Unknown			FL resident	05/21/20
48,705	Polk	32	Male	No		Yes	FL resident	05/21/20
48,706	Polk	48	Female	No		Yes	FL resident	05/21/20
48,707	Polk	39	Male	No		Yes	FL resident	05/22/20
48,708	Polk	25	Male	No		Yes	FL resident	05/22/20
48,709	Polk	44	Female	Unknown		Yes	FL resident	05/22/20
48,710	Polk	49	Male	No		Yes	FL resident	05/22/20
48,711	Polk	28	Male	Unknown			FL resident	05/22/20
48,712	Polk	45	Female	Unknown			FL resident	05/22/20
48,713	Polk	61	Male	Unknown			FL resident	05/22/20
48,714	Polk	95	Female	No		Yes	FL resident	05/22/20
48,715	Polk	72	Male	Unknown			FL resident	05/22/20
48,716	Polk	67	Female	Unknown			FL resident	05/22/20
48,717	Polk	58	Female	No		Yes	FL resident	05/22/20
48,718	Polk	16	Female	No		Yes	FL resident	05/22/20
48,719	Polk	30	Male	Unknown			FL resident	05/22/20
48,720	Polk	55	Female	No		No	FL resident	05/22/20
48,721	Polk	48	Male	Unknown		Yes	FL resident	05/22/20
48,722	Polk	42	Male	Unknown			FL resident	05/22/20
48,723	Polk	64	Female	Unknown			FL resident	05/22/20
48,724	Polk	64	Female	No		No	FL resident	05/23/20
48,725	Polk	38	Male	Unknown			FL resident	05/23/20
48,726	Polk	55	Female	No		No	FL resident	05/23/20
48,727	Polk	55	Female	Unknown			FL resident	05/23/20
48,728	Polk	87	Female	Unknown			FL resident	05/23/20
48,729	Polk	28	Male	No		Yes	FL resident	05/23/20
48,730	Polk	48	Female	No		Yes	FL resident	05/23/20
48,731	Polk	59	Male	Unknown			FL resident	05/23/20
48,732	Polk	61	Female	No		Unknown	FL resident	05/24/20
48,733	Polk	27	Female	No		No	FL resident	05/24/20
48,734	Polk	19	Female	Unknown			FL resident	05/24/20
48,735	Polk	22	Male	Unknown		Yes	FL resident	05/24/20
48,736	Polk	72	Male	Unknown			FL resident	05/24/20
48,737	Polk	19	Female	Unknown		Yes	FL resident	05/24/20
48,738	Polk	41	Male	No		No	FL resident	05/24/20
48,739	Polk	32	Female	No		Yes	FL resident	05/24/20
48,740	Polk	27	Female	Unknown			FL resident	05/24/20
48,741	Polk	49	Male	No		Yes	FL resident	05/24/20
48,742	Polk	82	Male	No		Yes	FL resident	05/24/20
48,743	Polk	25	Female	Unknown			FL resident	05/24/20
48,744	Polk	30	Male	Unknown			FL resident	05/24/20
48,745	Polk	32	Female	Unknown			FL resident	05/25/20
48,746	Polk	57	Male	Unknown			FL resident	05/25/20
48,747	Polk	36	Female	Unknown			FL resident	05/25/20
48,748	Polk	80	Female	Unknown			FL resident	05/25/20
48,749	Polk	39	Female	Unknown			FL resident	05/25/20
48,750	Polk	46	Female	Unknown			FL resident	05/25/20
48,751	Polk	51	Female	Unknown			FL resident	05/25/20
48,752	Polk	34	Male	Unknown			FL resident	05/25/20
48,753	Polk	66	Female	Unknown			FL resident	05/25/20

Coronavirus: line list of cases

Data verified as of May 26, 2020 at 10 AM

Data in this report are provisional and subject to change.

Case	County	Age	Gender	Travel related	Travel detail	Contact with a confirmed case	Jurisdiction	Date case counted
48,754	Polk	35	Male	Unknown			FL resident	05/25/20
48,755	Polk	23	Female	Unknown			FL resident	05/25/20
48,756	Polk	62	Female	No		Yes	FL resident	05/25/20
48,757	Polk	92	Female	No		Yes	FL resident	05/25/20
48,758	Polk	90	Female	No		Yes	FL resident	05/25/20
48,759	Polk	61	Female	Unknown			FL resident	05/25/20
48,760	Polk	44	Male	No		No	Non-FL resident	04/03/20
48,761	Polk	80	Female	Yes	CARIBBEAN; FL	Unknown	Non-FL resident	04/05/20
48,762	Polk	68	Male	Yes	FL; LA	Yes	Non-FL resident	04/05/20
48,763	Polk	65	Female	Yes	OH	No	Non-FL resident	04/06/20
48,764	Polk	23	Female	Unknown		Unknown	Non-FL resident	04/06/20
48,765	Polk	49	Female	Yes	MO	No	Non-FL resident	04/10/20
48,766	Polk	26	Female	No		No	Non-FL resident	04/30/20
48,767	Polk	82	Male	Unknown		Unknown	Non-FL resident	04/30/20
48,768	Polk	62	Female	No		Yes	Non-FL resident	05/10/20
48,769	Polk	56	Female	No		Yes	Non-FL resident	05/10/20
48,770	Polk	21	Male	Unknown			Non-FL resident	05/24/20
48,771	Putnam	67	Male	Yes	CO	Unknown	FL resident	03/20/20
48,772	Putnam	82	Female	No		Yes	FL resident	03/22/20
48,773	Putnam	65	Male	No		No	FL resident	03/24/20
48,774	Putnam	71	Female	No		Yes	FL resident	03/24/20
48,775	Putnam	23	Female	Yes	NY	Unknown	FL resident	03/25/20
48,776	Putnam	47	Male	No		Yes	FL resident	03/25/20
48,777	Putnam	39	Male	No		Yes	FL resident	03/25/20
48,778	Putnam	47	Female	No		Yes	FL resident	03/25/20
48,779	Putnam	48	Female	No		Yes	FL resident	03/25/20
48,780	Putnam	69	Female	No		Yes	FL resident	03/25/20
48,781	Putnam	36	Male	No		Yes	FL resident	03/25/20
48,782	Putnam	22	Male	No		Yes	FL resident	03/25/20
48,783	Putnam	50	Female	No		Yes	FL resident	03/29/20
48,784	Putnam	54	Male	No		Yes	FL resident	04/01/20
48,785	Putnam	55	Male	No		Yes	FL resident	04/03/20
48,786	Putnam	14	Male	No		Yes	FL resident	04/03/20
48,787	Putnam	71	Female	No		No	FL resident	04/03/20
48,788	Putnam	49	Female	No		Yes	FL resident	04/04/20
48,789	Putnam	29	Female	No		Yes	FL resident	04/07/20
48,790	Putnam	33	Female	No		Yes	FL resident	04/07/20
48,791	Putnam	28	Male	No		Yes	FL resident	04/08/20
48,792	Putnam	28	Male	Yes	FL; NY	Yes	FL resident	04/08/20
48,793	Putnam	35	Female	No		Yes	FL resident	04/09/20
48,794	Putnam	51	Female	No		Yes	FL resident	04/09/20
48,795	Putnam	56	Female	Yes	FL; ID	Yes	FL resident	04/09/20
48,796	Putnam	79	Male	No		Yes	FL resident	04/09/20
48,797	Putnam	13	Female	No		Yes	FL resident	04/10/20
48,798	Putnam	46	Female	No		Yes	FL resident	04/11/20
48,799	Putnam	56	Male	No		Yes	FL resident	04/11/20
48,800	Putnam	12	Male	No		Yes	FL resident	04/11/20
48,801	Putnam	71	Male	Yes	FL; ID	Yes	FL resident	04/11/20
48,802	Putnam	47	Male	No		Yes	FL resident	04/11/20
48,803	Putnam	39	Female	No		No	FL resident	04/11/20
48,804	Putnam	38	Male	No		No	FL resident	04/12/20
48,805	Putnam	33	Female	No		Yes	FL resident	04/12/20
48,806	Putnam	10	Female	No		Yes	FL resident	04/12/20
48,807	Putnam	6	Male	No		Yes	FL resident	04/12/20
48,808	Putnam	10	Female	No		Yes	FL resident	04/12/20
48,809	Putnam	10	Female	No		Yes	FL resident	04/12/20
48,810	Putnam	8	Female	No		Yes	FL resident	04/12/20
48,811	Putnam	16	Male	No		Yes	FL resident	04/14/20
48,812	Putnam	23	Female	No		Yes	FL resident	04/14/20
48,813	Putnam	21	Female	Yes	GA	Unknown	FL resident	04/15/20
48,814	Putnam	40	Male	No		Yes	FL resident	04/15/20
48,815	Putnam	46	Female	No		Yes	FL resident	04/16/20

Coronavirus: line list of cases

Data verified as of May 26, 2020 at 10 AM

Data in this report are provisional and subject to change.

Case	County	Age	Gender	Travel related	Travel detail	Contact with a confirmed case	Jurisdiction	Date case counted
48,816	Putnam	66	Female	No		Yes	FL resident	04/16/20
48,817	Putnam	50	Female	No		Yes	FL resident	04/16/20
48,818	Putnam	81	Male	No		Yes	FL resident	04/16/20
48,819	Putnam	16	Male	No		Yes	FL resident	04/17/20
48,820	Putnam	13	Male	No		Yes	FL resident	04/17/20
48,821	Putnam	42	Female	No		Yes	FL resident	04/17/20
48,822	Putnam	42	Female	No		Yes	FL resident	04/18/20
48,823	Putnam	60	Female	No		Yes	FL resident	04/18/20
48,824	Putnam	43	Female	No		Yes	FL resident	04/19/20
48,825	Putnam	30	Male	No		Yes	FL resident	04/19/20
48,826	Putnam	40	Male	No		No	FL resident	04/21/20
48,827	Putnam	32	Female	No		Yes	FL resident	04/21/20
48,828	Putnam	23	Female	No		Yes	FL resident	04/21/20
48,829	Putnam	54	Male	No		Yes	FL resident	04/21/20
48,830	Putnam	19	Male	No		Yes	FL resident	04/21/20
48,831	Putnam	63	Female	No		Yes	FL resident	04/21/20
48,832	Putnam	22	Female	No		Yes	FL resident	04/21/20
48,833	Putnam	36	Male	No		Yes	FL resident	04/21/20
48,834	Putnam	41	Female	No		Unknown	FL resident	04/22/20
48,835	Putnam	28	Female	No		No	FL resident	04/22/20
48,836	Putnam	73	Male	No		Yes	FL resident	04/23/20
48,837	Putnam	20	Female	No		Yes	FL resident	04/23/20
48,838	Putnam	56	Male	No		No	FL resident	04/23/20
48,839	Putnam	66	Female	No		Yes	FL resident	04/23/20
48,840	Putnam	61	Female	No		No	FL resident	04/23/20
48,841	Putnam	22	Female	No		Yes	FL resident	04/23/20
48,842	Putnam	48	Female	No		Yes	FL resident	04/23/20
48,843	Putnam	13	Female	No		Yes	FL resident	04/23/20
48,844	Putnam	7	Female	No		Yes	FL resident	04/23/20
48,845	Putnam	66	Female	No		No	FL resident	04/24/20
48,846	Putnam	67	Female	No		No	FL resident	04/24/20
48,847	Putnam	42	Male	No		No	FL resident	04/24/20
48,848	Putnam	40	Male	No		No	FL resident	04/24/20
48,849	Putnam	28	Female	No		Yes	FL resident	04/24/20
48,850	Putnam	42	Male	No		Yes	FL resident	04/24/20
48,851	Putnam	88	Male	No		No	FL resident	04/25/20
48,852	Putnam	45	Male	No		No	FL resident	04/25/20
48,853	Putnam	34	Female	No		No	FL resident	04/25/20
48,854	Putnam	39	Female	No		No	FL resident	04/25/20
48,855	Putnam	73	Female	No		Yes	FL resident	04/27/20
48,856	Putnam	23	Female	No		Yes	FL resident	04/27/20
48,857	Putnam	36	Female	No		No	FL resident	04/27/20
48,858	Putnam	57	Female	Yes	NY	Yes	FL resident	04/27/20
48,859	Putnam	28	Female	No		Unknown	FL resident	04/27/20
48,860	Putnam	84	Male	No		Unknown	FL resident	04/27/20
48,861	Putnam	38	Male	No		Unknown	FL resident	04/27/20
48,862	Putnam	51	Female	No		Unknown	FL resident	04/27/20
48,863	Putnam	53	Female	No		Unknown	FL resident	04/27/20
48,864	Putnam	88	Female	No		Unknown	FL resident	04/27/20
48,865	Putnam	72	Female	No		Unknown	FL resident	04/27/20
48,866	Putnam	33	Male	No		Unknown	FL resident	04/27/20
48,867	Putnam	98	Female	No		Unknown	FL resident	04/27/20
48,868	Putnam	51	Female	No		Unknown	FL resident	04/27/20
48,869	Putnam	89	Female	No		Unknown	FL resident	04/27/20
48,870	Putnam	26	Female	No		Unknown	FL resident	04/27/20
48,871	Putnam	55	Female	No		Unknown	FL resident	04/29/20
48,872	Putnam	87	Male	No		Yes	FL resident	04/29/20
48,873	Putnam	24	Male	No		Yes	FL resident	04/29/20
48,874	Putnam	79	Male	No		Unknown	FL resident	04/30/20
48,875	Putnam	73	Female	No		Unknown	FL resident	04/30/20
48,876	Putnam	86	Female	No		Unknown	FL resident	05/01/20
48,877	Putnam	35	Female	No		Unknown	FL resident	05/01/20

Coronavirus: line list of cases

Data verified as of May 26, 2020 at 10 AM

Data in this report are provisional and subject to change.

Case	County	Age	Gender	Travel related	Travel detail	Contact with a confirmed case	Jurisdiction	Date case counted
48,878	Putnam	64	Female	No		Unknown	FL resident	05/01/20
48,879	Putnam	47	Female	No		Unknown	FL resident	05/01/20
48,880	Putnam	72	Female	No		Unknown	FL resident	05/01/20
48,881	Putnam	83	Female	No		No	FL resident	05/01/20
48,882	Putnam	88	Female	No		Unknown	FL resident	05/01/20
48,883	Putnam	76	Male	No		Unknown	FL resident	05/02/20
48,884	Putnam	65	Female	No		Unknown	FL resident	05/02/20
48,885	Putnam	79	Male	No		Unknown	FL resident	05/02/20
48,886	Putnam	75	Male	No		Unknown	FL resident	05/04/20
48,887	Putnam	78	Male	No		Yes	FL resident	05/04/20
48,888	Putnam	66	Female	No		Yes	FL resident	05/08/20
48,889	Putnam	84	Male	No		Yes	FL resident	05/08/20
48,890	Putnam	64	Male	No		Yes	FL resident	05/08/20
48,891	Putnam	79	Female	No		Yes	FL resident	05/08/20
48,892	Putnam	79	Female	No		Yes	FL resident	05/08/20
48,893	Putnam	28	Female	No		Yes	FL resident	05/09/20
48,894	Putnam	74	Male	No		Yes	FL resident	05/10/20
48,895	Putnam	75	Male	No		Yes	FL resident	05/10/20
48,896	Putnam	51	Male	No		Yes	FL resident	05/10/20
48,897	Putnam	25	Male	No		Yes	FL resident	05/13/20
48,898	Putnam	26	Female	No		Yes	FL resident	05/16/20
48,899	Putnam	57	Male	No		No	FL resident	05/16/20
48,900	Putnam	51	Male	Yes	PA	Yes	FL resident	05/16/20
48,901	Putnam	37	Female	Yes	PA	Yes	FL resident	05/16/20
48,902	Putnam	27	Male	No		Yes	FL resident	05/17/20
48,903	Putnam	59	Female	No		Yes	FL resident	05/17/20
48,904	Putnam	48	Female	No		Yes	FL resident	05/17/20
48,905	Putnam	49	Female	No		Yes	FL resident	05/20/20
48,906	Putnam	56	Female	No		Yes	FL resident	05/21/20
48,907	Putnam	43	Female	No		Yes	FL resident	05/21/20
48,908	Putnam	52	Male	No		Unknown	FL resident	05/21/20
48,909	Putnam	14	Male	No		Unknown	FL resident	05/22/20
48,910	Putnam	63	Male	No		Yes	FL resident	05/24/20
48,911	Putnam	25	Female	No		Yes	FL resident	05/24/20
48,912	Putnam	25	Female	No		Yes	FL resident	05/24/20
48,913	Putnam	39	Female	No		Yes	FL resident	05/24/20
48,914	Putnam	84	Female	No		Unknown	FL resident	05/25/20
48,915	Santa Rosa	71	Male	Yes	EGYPT; ISRAEL; JORDAN	No	FL resident	03/05/20
48,916	Santa Rosa	48	Male	Yes	UNITED KINGDOM	No	FL resident	03/18/20
48,917	Santa Rosa	17	Male	No		No	FL resident	03/20/20
48,918	Santa Rosa	2	Male	No		No	FL resident	03/23/20
48,919	Santa Rosa	73	Male	Yes	NY	No	FL resident	03/24/20
48,920	Santa Rosa	60	Female	Yes	MEXICO	No	FL resident	03/24/20
48,921	Santa Rosa	74	Male	No		Yes	FL resident	03/25/20
48,922	Santa Rosa	76	Male	Yes	AL; GA	Yes	FL resident	03/25/20
48,923	Santa Rosa	81	Female	Yes	FL; IN	No	FL resident	03/26/20
48,924	Santa Rosa	0	Male	No		No	FL resident	03/26/20
48,925	Santa Rosa	21	Female	No		Yes	FL resident	03/26/20
48,926	Santa Rosa	54	Male	Yes	LA	No	FL resident	03/27/20
48,927	Santa Rosa	67	Female	No		Yes	FL resident	03/27/20
48,928	Santa Rosa	67	Male	No		No	FL resident	03/27/20
48,929	Santa Rosa	30	Female	No		Yes	FL resident	03/28/20
48,930	Santa Rosa	34	Female	Yes	DC; IRELAND; MD; MN; UNITED KINGDOM; VA; WA	No	FL resident	03/28/20
48,931	Santa Rosa	38	Male	Yes	CARIBBEAN; FL; PUERTO RICO	No	FL resident	03/28/20
48,932	Santa Rosa	53	Male	Yes	NY	No	FL resident	03/28/20
48,933	Santa Rosa	21	Female	Yes	FL; GA	Yes	FL resident	03/28/20
48,934	Santa Rosa	22	Female	No		No	FL resident	03/28/20
48,935	Santa Rosa	31	Male	No		No	FL resident	03/29/20
48,936	Santa Rosa	49	Male	Yes	LA	No	FL resident	03/29/20
48,937	Santa Rosa	69	Male	Yes	AUSTRALIA	Yes	FL resident	03/29/20
48,938	Santa Rosa	71	Female	Yes	AUSTRALIA	Yes	FL resident	03/29/20

Coronavirus: line list of cases

Data verified as of May 26, 2020 at 10 AM

Data in this report are provisional and subject to change.

Case	County	Age	Gender	Travel related	Travel detail	Contact with a confirmed case	Jurisdiction	Date case counted
48,939	Santa Rosa	38	Male	Yes	NY	No	FL resident	03/29/20
48,940	Santa Rosa	58	Female	Yes	IL	No	FL resident	03/29/20
48,941	Santa Rosa	40	Male	Yes	TX	No	FL resident	03/29/20
48,942	Santa Rosa	59	Female	Yes	FRANCE	No	FL resident	03/29/20
48,943	Santa Rosa	34	Male	Yes	GA	Yes	FL resident	03/29/20
48,944	Santa Rosa	24	Female	No		No	FL resident	03/30/20
48,945	Santa Rosa	51	Male	Yes	AZ; FL; LA; TX; UT	No	FL resident	03/30/20
48,946	Santa Rosa	63	Female	No		No	FL resident	03/30/20
48,947	Santa Rosa	26	Female	Yes	AL; FL	Yes	FL resident	03/30/20
48,948	Santa Rosa	39	Female	No		No	FL resident	03/30/20
48,949	Santa Rosa	22	Male	No		Yes	FL resident	03/30/20
48,950	Santa Rosa	24	Male	No		Yes	FL resident	03/30/20
48,951	Santa Rosa	33	Female	No		Yes	FL resident	03/30/20
48,952	Santa Rosa	46	Male	No		Yes	FL resident	03/30/20
48,953	Santa Rosa	37	Male	No		No	FL resident	03/30/20
48,954	Santa Rosa	59	Female	Yes	FL; TN	No	FL resident	03/31/20
48,955	Santa Rosa	26	Female	No		Yes	FL resident	03/31/20
48,956	Santa Rosa	58	Male	Yes	FL; GA	Yes	FL resident	03/31/20
48,957	Santa Rosa	57	Female	No		Yes	FL resident	03/31/20
48,958	Santa Rosa	26	Male	Yes	UT	No	FL resident	03/31/20
48,959	Santa Rosa	24	Female	No		Yes	FL resident	04/01/20
48,960	Santa Rosa	37	Male	No		No	FL resident	04/01/20
48,961	Santa Rosa	21	Male	No		No	FL resident	04/02/20
48,962	Santa Rosa	62	Male	Yes	COSTA RICA; FL	Yes	FL resident	04/03/20
48,963	Santa Rosa	64	Male	Yes	FL; HI; WA	No	FL resident	04/03/20
48,964	Santa Rosa	84	Male	No		Yes	FL resident	04/04/20
48,965	Santa Rosa	77	Female	Yes	FL; WI	Yes	FL resident	04/05/20
48,966	Santa Rosa	39	Male	No		Yes	FL resident	04/05/20
48,967	Santa Rosa	24	Female	No		Yes	FL resident	04/05/20
48,968	Santa Rosa	62	Male	Yes	BELIZE; FL; TX	No	FL resident	04/05/20
48,969	Santa Rosa	68	Male	No		Yes	FL resident	04/05/20
48,970	Santa Rosa	45	Male	No		Yes	FL resident	04/05/20
48,971	Santa Rosa	45	Male	No		Yes	FL resident	04/05/20
48,972	Santa Rosa	65	Male	No		Yes	FL resident	04/06/20
48,973	Santa Rosa	65	Female	No		Yes	FL resident	04/06/20
48,974	Santa Rosa	74	Male	Yes	FL; TX	Yes	FL resident	04/06/20
48,975	Santa Rosa	35	Male	No		Yes	FL resident	04/06/20
48,976	Santa Rosa	51	Male	No		Yes	FL resident	04/06/20
48,977	Santa Rosa	55	Female	No		No	FL resident	04/06/20
48,978	Santa Rosa	35	Female	Yes	LA	No	FL resident	04/06/20
48,979	Santa Rosa	62	Female	No		No	FL resident	04/06/20
48,980	Santa Rosa	50	Female	Yes	AL; FL	Yes	FL resident	04/07/20
48,981	Santa Rosa	60	Male	Yes	DC; GA	Yes	FL resident	04/07/20
48,982	Santa Rosa	38	Male	No		Yes	FL resident	04/07/20
48,983	Santa Rosa	55	Female	No		No	FL resident	04/08/20
48,984	Santa Rosa	51	Female	Yes	GA	Yes	FL resident	04/08/20
48,985	Santa Rosa	61	Male	No		Yes	FL resident	04/08/20
48,986	Santa Rosa	47	Male	No		Yes	FL resident	04/09/20
48,987	Santa Rosa	33	Male	No		Yes	FL resident	04/09/20
48,988	Santa Rosa	24	Male	No		Yes	FL resident	04/09/20
48,989	Santa Rosa	72	Male	No		Yes	FL resident	04/09/20
48,990	Santa Rosa	33	Male	No		Yes	FL resident	04/09/20
48,991	Santa Rosa	39	Male	No		Yes	FL resident	04/09/20
48,992	Santa Rosa	41	Male	No		Yes	FL resident	04/09/20
48,993	Santa Rosa	49	Male	No		Yes	FL resident	04/09/20
48,994	Santa Rosa	31	Male	No		Yes	FL resident	04/09/20
48,995	Santa Rosa	35	Male	No		Yes	FL resident	04/09/20
48,996	Santa Rosa	46	Male	No		Unknown	FL resident	04/09/20
48,997	Santa Rosa	53	Male	No		Yes	FL resident	04/09/20
48,998	Santa Rosa	47	Male	No		Unknown	FL resident	04/09/20
48,999	Santa Rosa	43	Male	No		Yes	FL resident	04/09/20
49,000	Santa Rosa	51	Male	No		Yes	FL resident	04/09/20

Coronavirus: line list of cases

Data verified as of May 26, 2020 at 10 AM

Data in this report are provisional and subject to change.

Case	County	Age	Gender	Travel related	Travel detail	Contact with a confirmed case	Jurisdiction	Date case counted
49,001	Santa Rosa	51	Male	No		Yes	FL resident	04/09/20
49,002	Santa Rosa	44	Male	No		Yes	FL resident	04/09/20
49,003	Santa Rosa	40	Male	No		Yes	FL resident	04/09/20
49,004	Santa Rosa	34	Male	No		Yes	FL resident	04/09/20
49,005	Santa Rosa	44	Male	No		Yes	FL resident	04/09/20
49,006	Santa Rosa	39	Male	No		Yes	FL resident	04/09/20
49,007	Santa Rosa	32	Male	No		Yes	FL resident	04/09/20
49,008	Santa Rosa	52	Male	No		Yes	FL resident	04/09/20
49,009	Santa Rosa	23	Male	No		Yes	FL resident	04/09/20
49,010	Santa Rosa	26	Male	No		Yes	FL resident	04/09/20
49,011	Santa Rosa	32	Female	No		No	FL resident	04/09/20
49,012	Santa Rosa	20	Male	Yes	FL; KY; NY	Yes	FL resident	04/09/20
49,013	Santa Rosa	25	Male	No		Yes	FL resident	04/09/20
49,014	Santa Rosa	66	Male	No		Yes	FL resident	04/09/20
49,015	Santa Rosa	36	Male	Yes	FL; TN	No	FL resident	04/09/20
49,016	Santa Rosa	39	Male	Yes	FL; NY	Yes	FL resident	04/09/20
49,017	Santa Rosa	63	Male	No		No	FL resident	04/10/20
49,018	Santa Rosa	69	Male	No		Yes	FL resident	04/10/20
49,019	Santa Rosa	39	Female	Yes	FL; NY	Yes	FL resident	04/10/20
49,020	Santa Rosa	60	Male	Unknown		Yes	FL resident	04/11/20
49,021	Santa Rosa	88	Female	No		Yes	FL resident	04/11/20
49,022	Santa Rosa	52	Male	Yes	AL; FL	No	FL resident	04/12/20
49,023	Santa Rosa	69	Female	No		Yes	FL resident	04/12/20
49,024	Santa Rosa	50	Female	No		Unknown	FL resident	04/13/20
49,025	Santa Rosa	83	Male	No		No	FL resident	04/13/20
49,026	Santa Rosa	49	Male	Yes	AL; FL	Yes	FL resident	04/13/20
49,027	Santa Rosa	52	Male	No		Yes	FL resident	04/13/20
49,028	Santa Rosa	89	Male	No		Yes	FL resident	04/15/20
49,029	Santa Rosa	26	Male	No		Yes	FL resident	04/15/20
49,030	Santa Rosa	71	Male	No		Yes	FL resident	04/15/20
49,031	Santa Rosa	40	Female	Yes	LA	Yes	FL resident	04/16/20
49,032	Santa Rosa	48	Male	No		Yes	FL resident	04/16/20
49,033	Santa Rosa	51	Male	No		Yes	FL resident	04/16/20
49,034	Santa Rosa	45	Male	No		Yes	FL resident	04/16/20
49,035	Santa Rosa	68	Male	No		Yes	FL resident	04/16/20
49,036	Santa Rosa	81	Female	No		Unknown	FL resident	04/16/20
49,037	Santa Rosa	90	Female	No		Unknown	FL resident	04/16/20
49,038	Santa Rosa	90	Male	No		Unknown	FL resident	04/16/20
49,039	Santa Rosa	92	Female	No		Unknown	FL resident	04/16/20
49,040	Santa Rosa	94	Male	No		Unknown	FL resident	04/16/20
49,041	Santa Rosa	82	Female	No		Unknown	FL resident	04/16/20
49,042	Santa Rosa	30	Female	No		Yes	FL resident	04/17/20
49,043	Santa Rosa	36	Female	No		Yes	FL resident	04/17/20
49,044	Santa Rosa	31	Male	No		Yes	FL resident	04/17/20
49,045	Santa Rosa	51	Male	Yes	AFGHANISTAN; FL	Yes	FL resident	04/18/20
49,046	Santa Rosa	61	Male	No		Yes	FL resident	04/18/20
49,047	Santa Rosa	64	Male	No		Yes	FL resident	04/18/20
49,048	Santa Rosa	60	Male	No		Yes	FL resident	04/18/20
49,049	Santa Rosa	68	Male	No		Yes	FL resident	04/18/20
49,050	Santa Rosa	35	Male	No		Yes	FL resident	04/18/20
49,051	Santa Rosa	23	Female	No		No	FL resident	04/18/20
49,052	Santa Rosa	44	Male	No		Yes	FL resident	04/20/20
49,053	Santa Rosa	34	Male	No		Yes	FL resident	04/22/20
49,054	Santa Rosa	2	Male	No		No	FL resident	04/22/20
49,055	Santa Rosa	20	Female	No		No	FL resident	04/23/20
49,056	Santa Rosa	56	Male	No		Yes	FL resident	04/24/20
49,057	Santa Rosa	68	Male	Unknown		Yes	FL resident	04/24/20
49,058	Santa Rosa	32	Female	Unknown		Unknown	FL resident	04/24/20
49,059	Santa Rosa	64	Male	No		Yes	FL resident	04/24/20
49,060	Santa Rosa	40	Male	No		Yes	FL resident	04/25/20
49,061	Santa Rosa	58	Male	No		Yes	FL resident	04/25/20
49,062	Santa Rosa	65	Female	No		No	FL resident	04/25/20

Coronavirus: line list of cases

Data verified as of May 26, 2020 at 10 AM

Data in this report are provisional and subject to change.

Case	County	Age	Gender	Travel related	Travel detail	Contact with a confirmed case	Jurisdiction	Date case counted
49,063	Santa Rosa	16	Male	No		No	FL resident	04/26/20
49,064	Santa Rosa	55	Female	No		No	FL resident	04/27/20
49,065	Santa Rosa	57	Female	No		Unknown	FL resident	04/28/20
49,066	Santa Rosa	55	Male	Yes	VA	Yes	FL resident	04/29/20
49,067	Santa Rosa	38	Female	No		Yes	FL resident	04/29/20
49,068	Santa Rosa	45	Female	No		Yes	FL resident	04/30/20
49,069	Santa Rosa	6	Female	No		Yes	FL resident	04/30/20
49,070	Santa Rosa	27	Female	No		Yes	FL resident	04/30/20
49,071	Santa Rosa	54	Female	No		Yes	FL resident	05/03/20
49,072	Santa Rosa	66	Female	No		No	FL resident	05/06/20
49,073	Santa Rosa	31	Male	Yes	FL; TX	No	FL resident	05/07/20
49,074	Santa Rosa	63	Male	No		Yes	FL resident	05/07/20
49,075	Santa Rosa	82	Male	No		Yes	FL resident	05/08/20
49,076	Santa Rosa	69	Male	No		Yes	FL resident	05/08/20
49,077	Santa Rosa	68	Male	No		Yes	FL resident	05/08/20
49,078	Santa Rosa	69	Male	No		Yes	FL resident	05/08/20
49,079	Santa Rosa	69	Male	No		Yes	FL resident	05/08/20
49,080	Santa Rosa	79	Male	No		Yes	FL resident	05/08/20
49,081	Santa Rosa	76	Male	No		Yes	FL resident	05/08/20
49,082	Santa Rosa	67	Male	No		Yes	FL resident	05/08/20
49,083	Santa Rosa	51	Male	Yes	AL	Unknown	FL resident	05/09/20
49,084	Santa Rosa	77	Male	No		Yes	FL resident	05/09/20
49,085	Santa Rosa	31	Female	No		Yes	FL resident	05/10/20
49,086	Santa Rosa	35	Female	No		Yes	FL resident	05/10/20
49,087	Santa Rosa	63	Male	No		Yes	FL resident	05/11/20
49,088	Santa Rosa	41	Female	Yes	KS	Yes	FL resident	05/11/20
49,089	Santa Rosa	67	Female	No		No	FL resident	05/12/20
49,090	Santa Rosa	64	Female	No		Unknown	FL resident	05/12/20
49,091	Santa Rosa	52	Male	No		Yes	FL resident	05/13/20
49,092	Santa Rosa	28	Female	No		Yes	FL resident	05/14/20
49,093	Santa Rosa	42	Male	No		Yes	FL resident	05/15/20
49,094	Santa Rosa	22	Male	No		No	FL resident	05/16/20
49,095	Santa Rosa	32	Male	Yes	FL; GA	Yes	FL resident	05/17/20
49,096	Santa Rosa	12	Male	No		Yes	FL resident	05/17/20
49,097	Santa Rosa	53	Male	No		No	FL resident	05/18/20
49,098	Santa Rosa	34	Male	No		Yes	FL resident	05/19/20
49,099	Santa Rosa	30	Male	No		Yes	FL resident	05/19/20
49,100	Santa Rosa	45	Male	No		Yes	FL resident	05/19/20
49,101	Santa Rosa	38	Male	No		Yes	FL resident	05/19/20
49,102	Santa Rosa	59	Male	No		Yes	FL resident	05/19/20
49,103	Santa Rosa	45	Male	No		Yes	FL resident	05/19/20
49,104	Santa Rosa	57	Male	No		Yes	FL resident	05/19/20
49,105	Santa Rosa	30	Male	No		Yes	FL resident	05/19/20
49,106	Santa Rosa	39	Male	No		Yes	FL resident	05/19/20
49,107	Santa Rosa	47	Male	No		Yes	FL resident	05/19/20
49,108	Santa Rosa	51	Male	No		Yes	FL resident	05/19/20
49,109	Santa Rosa	66	Female	No		Yes	FL resident	05/20/20
49,110	Santa Rosa	58	Male	No		Yes	FL resident	05/21/20
49,111	Santa Rosa	49	Male	No		Yes	FL resident	05/21/20
49,112	Santa Rosa	56	Male	No		Yes	FL resident	05/21/20
49,113	Santa Rosa	51	Male	No		Yes	FL resident	05/21/20
49,114	Santa Rosa	29	Male	No		Yes	FL resident	05/22/20
49,115	Santa Rosa	68	Male	No		Yes	FL resident	05/22/20
49,116	Santa Rosa	37	Male	No		Yes	FL resident	05/22/20
49,117	Santa Rosa	29	Male	No		Yes	FL resident	05/22/20
49,118	Santa Rosa	61	Female	Unknown		Unknown	FL resident	05/22/20
49,119	Santa Rosa	63	Male	No		No	FL resident	05/24/20
49,120	Santa Rosa	30	Male	No		Yes	FL resident	05/25/20
49,121	Santa Rosa	88	Female	Unknown		Unknown	Non-FL resident	04/19/20
49,122	Santa Rosa	35	Female	Yes	GA		Non-FL resident	05/07/20
49,123	Santa Rosa	34	Female	Yes	SC	Yes	Non-FL resident	05/08/20
49,124	Sarasota	50	Female	Yes	NY	No	FL resident	03/13/20

Coronavirus: line list of cases

Data verified as of May 26, 2020 at 10 AM

Data in this report are provisional and subject to change.

Case	County	Age	Gender	Travel related	Travel detail	Contact with a confirmed case	Jurisdiction	Date case counted
49,125	Sarasota	87	Male	No		Yes	FL resident	03/16/20
49,126	Sarasota	53	Male	No		Yes	FL resident	03/19/20
49,127	Sarasota	76	Male	No		Yes	FL resident	03/20/20
49,128	Sarasota	74	Male	No		No	FL resident	03/20/20
49,129	Sarasota	75	Male	Yes	NJ; NY	No	FL resident	03/21/20
49,130	Sarasota	70	Female	No		No	FL resident	03/21/20
49,131	Sarasota	87	Male	No		Yes	FL resident	03/21/20
49,132	Sarasota	76	Male	Yes	FL; NY	No	FL resident	03/21/20
49,133	Sarasota	64	Male	Yes	SPAIN	No	FL resident	03/21/20
49,134	Sarasota	61	Male	Yes	CO; FL	Unknown	FL resident	03/21/20
49,135	Sarasota	80	Male	Yes	ISRAEL	Unknown	FL resident	03/22/20
49,136	Sarasota	86	Female	No		Yes	FL resident	03/22/20
49,137	Sarasota	71	Female	No		Unknown	FL resident	03/22/20
49,138	Sarasota	78	Female	No		No	FL resident	03/22/20
49,139	Sarasota	75	Female	No		Yes	FL resident	03/22/20
49,140	Sarasota	53	Male	No		Yes	FL resident	03/23/20
49,141	Sarasota	81	Male	Yes	NY	No	FL resident	03/23/20
49,142	Sarasota	81	Female	No		No	FL resident	03/23/20
49,143	Sarasota	82	Male	No		Yes	FL resident	03/24/20
49,144	Sarasota	70	Female	Yes	ISRAEL; SPAIN	No	FL resident	03/25/20
49,145	Sarasota	58	Male	Yes	CARIBBEAN	Unknown	FL resident	03/25/20
49,146	Sarasota	62	Male	No		No	FL resident	03/25/20
49,147	Sarasota	76	Male	No		No	FL resident	03/25/20
49,148	Sarasota	73	Female	No		Yes	FL resident	03/25/20
49,149	Sarasota	73	Female	No		Yes	FL resident	03/25/20
49,150	Sarasota	21	Female	No		No	FL resident	03/25/20
49,151	Sarasota	74	Female	Yes	CA; PHILIPPINES	No	FL resident	03/26/20
49,152	Sarasota	56	Female	No		Yes	FL resident	03/26/20
49,153	Sarasota	87	Female	No		Yes	FL resident	03/26/20
49,154	Sarasota	21	Male	Yes	CARIBBEAN	No	FL resident	03/27/20
49,155	Sarasota	75	Male	Yes	CA	No	FL resident	03/27/20
49,156	Sarasota	74	Female	No		Yes	FL resident	03/27/20
49,157	Sarasota	70	Female	No		Yes	FL resident	03/27/20
49,158	Sarasota	80	Female	Yes	ISRAEL	Yes	FL resident	03/27/20
49,159	Sarasota	35	Female	No		Unknown	FL resident	03/27/20
49,160	Sarasota	35	Female	No		Unknown	FL resident	03/27/20
49,161	Sarasota	71	Male	No		Yes	FL resident	03/27/20
49,162	Sarasota	74	Female	No		Yes	FL resident	03/27/20
49,163	Sarasota	90	Female	No		Yes	FL resident	03/27/20
49,164	Sarasota	80	Female	No		Unknown	FL resident	03/27/20
49,165	Sarasota	77	Male	No		Yes	FL resident	03/28/20
49,166	Sarasota	28	Male	Yes	FL; IL	No	FL resident	03/28/20
49,167	Sarasota	38	Female	No		Unknown	FL resident	03/29/20
49,168	Sarasota	28	Female	Yes	CO; FL	Unknown	FL resident	03/29/20
49,169	Sarasota	48	Female	No		Yes	FL resident	03/29/20
49,170	Sarasota	53	Female	No		Yes	FL resident	03/29/20
49,171	Sarasota	82	Male	No		Yes	FL resident	03/29/20
49,172	Sarasota	59	Female	Yes	NY	No	FL resident	03/29/20
49,173	Sarasota	82	Male	No		Yes	FL resident	03/29/20
49,174	Sarasota	76	Female	No		Unknown	FL resident	03/29/20
49,175	Sarasota	42	Female	Yes	CA; CARIBBEAN; LA; MEXICO	Yes	FL resident	03/29/20
49,176	Sarasota	75	Male	No		No	FL resident	03/30/20
49,177	Sarasota	74	Male	No		Yes	FL resident	03/30/20
49,178	Sarasota	63	Male	Yes	NY; NETHERLANDS	No	FL resident	03/30/20
49,179	Sarasota	67	Female	Yes	FRANCE; TN	Yes	FL resident	03/30/20
49,180	Sarasota	36	Female	No		No	FL resident	03/30/20
49,181	Sarasota	59	Female	No		No	FL resident	03/30/20
49,182	Sarasota	73	Female	No		Yes	FL resident	03/30/20
49,183	Sarasota	54	Male	No		Yes	FL resident	03/30/20
49,184	Sarasota	27	Female	Yes	CO; FL	Yes	FL resident	03/30/20
49,185	Sarasota	73	Male	No		No	FL resident	03/30/20
49,186	Sarasota	80	Female	No		No	FL resident	03/30/20

Coronavirus: line list of cases

Data verified as of May 26, 2020 at 10 AM

Data in this report are provisional and subject to change.

Case	County	Age	Gender	Travel related	Travel detail	Contact with a confirmed case	Jurisdiction	Date case counted
49,187	Sarasota	77	Male	No		Yes	FL resident	03/31/20
49,188	Sarasota	76	Male	No		Yes	FL resident	03/31/20
49,189	Sarasota	53	Female	No		Unknown	FL resident	03/31/20
49,190	Sarasota	45	Male	Yes	CA; CARIBBEAN; LA; MEXICO	Yes	FL resident	03/31/20
49,191	Sarasota	58	Female	Yes	CA; FL	No	FL resident	03/31/20
49,192	Sarasota	34	Male	No		No	FL resident	03/31/20
49,193	Sarasota	56	Male	No		No	FL resident	03/31/20
49,194	Sarasota	68	Male	No		Yes	FL resident	03/31/20
49,195	Sarasota	45	Female	No		Yes	FL resident	03/31/20
49,196	Sarasota	47	Female	No		Yes	FL resident	03/31/20
49,197	Sarasota	50	Female	Yes	CUBA	No	FL resident	04/01/20
49,198	Sarasota	90	Female	No		No	FL resident	04/01/20
49,199	Sarasota	86	Male	No		No	FL resident	04/01/20
49,200	Sarasota	58	Female	No		No	FL resident	04/01/20
49,201	Sarasota	98	Female	No		Yes	FL resident	04/01/20
49,202	Sarasota	75	Female	No		Yes	FL resident	04/01/20
49,203	Sarasota	83	Female	No		Yes	FL resident	04/01/20
49,204	Sarasota	99	Female	No		Unknown	FL resident	04/01/20
49,205	Sarasota	85	Female	No		Unknown	FL resident	04/01/20
49,206	Sarasota	76	Male	No		Yes	FL resident	04/01/20
49,207	Sarasota	82	Male	No		No	FL resident	04/01/20
49,208	Sarasota	69	Male	No		No	FL resident	04/01/20
49,209	Sarasota	4	Female	No		No	FL resident	04/01/20
49,210	Sarasota	70	Female	No		Unknown	FL resident	04/01/20
49,211	Sarasota	73	Female	No		No	FL resident	04/01/20
49,212	Sarasota	20	Male	No		No	FL resident	04/01/20
49,213	Sarasota	65	Female	Yes	NY	Unknown	FL resident	04/01/20
49,214	Sarasota	85	Male	No		Yes	FL resident	04/01/20
49,215	Sarasota	82	Male	No		No	FL resident	04/02/20
49,216	Sarasota	53	Female	No		Unknown	FL resident	04/02/20
49,217	Sarasota	25	Female	No		No	FL resident	04/02/20
49,218	Sarasota	72	Male	No		No	FL resident	04/02/20
49,219	Sarasota	62	Female	Yes	BELIZE; FL	Yes	FL resident	04/02/20
49,220	Sarasota	26	Female	No		No	FL resident	04/02/20
49,221	Sarasota	0	Female	No		Yes	FL resident	04/02/20
49,222	Sarasota	31	Male	No		Unknown	FL resident	04/02/20
49,223	Sarasota	73	Male	No		Unknown	FL resident	04/02/20
49,224	Sarasota	49	Male	No		Yes	FL resident	04/02/20
49,225	Sarasota	18	Female	Yes	UNITED KINGDOM	No	FL resident	04/02/20
49,226	Sarasota	76	Male	Yes	SPAIN	Yes	FL resident	04/02/20
49,227	Sarasota	42	Female	No		No	FL resident	04/02/20
49,228	Sarasota	55	Male	No		No	FL resident	04/02/20
49,229	Sarasota	74	Male	No		Yes	FL resident	04/02/20
49,230	Sarasota	88	Female	No		Unknown	FL resident	04/02/20
49,231	Sarasota	72	Female	No		Yes	FL resident	04/02/20
49,232	Sarasota	74	Female	No		No	FL resident	04/03/20
49,233	Sarasota	45	Female	No		No	FL resident	04/03/20
49,234	Sarasota	39	Male	No		No	FL resident	04/03/20
49,235	Sarasota	57	Male	No		Yes	FL resident	04/03/20
49,236	Sarasota	71	Male	No		No	FL resident	04/03/20
49,237	Sarasota	69	Male	No		Unknown	FL resident	04/03/20
49,238	Sarasota	64	Female	No		No	FL resident	04/04/20
49,239	Sarasota	62	Male	Yes	CA; FL; MA; TX	Yes	FL resident	04/04/20
49,240	Sarasota	43	Female	No		Yes	FL resident	04/04/20
49,241	Sarasota	42	Female	Yes	FL; OR	Unknown	FL resident	04/04/20
49,242	Sarasota	72	Female	No		Yes	FL resident	04/04/20
49,243	Sarasota	39	Male	No		No	FL resident	04/04/20
49,244	Sarasota	42	Male	No		Yes	FL resident	04/04/20
49,245	Sarasota	73	Female	No		Unknown	FL resident	04/04/20
49,246	Sarasota	24	Male	No		Unknown	FL resident	04/04/20
49,247	Sarasota	88	Female	No		No	FL resident	04/05/20
49,248	Sarasota	62	Male	No		Yes	FL resident	04/05/20

Coronavirus: line list of cases

Data verified as of May 26, 2020 at 10 AM

Data in this report are provisional and subject to change.

Case	County	Age	Gender	Travel related	Travel detail	Contact with a confirmed case	Jurisdiction	Date case counted
49,249	Sarasota	81	Female	No		Yes	FL resident	04/05/20
49,250	Sarasota	62	Female	No		Unknown	FL resident	04/05/20
49,251	Sarasota	33	Female	Yes	GA	Yes	FL resident	04/05/20
49,252	Sarasota	73	Female	No		Yes	FL resident	04/05/20
49,253	Sarasota	85	Female	No		Yes	FL resident	04/06/20
49,254	Sarasota	32	Male	No		No	FL resident	04/06/20
49,255	Sarasota	66	Male	No		Yes	FL resident	04/06/20
49,256	Sarasota	30	Male	Yes	CA; NY; PA; TX	No	FL resident	04/06/20
49,257	Sarasota	56	Female	No		No	FL resident	04/06/20
49,258	Sarasota	65	Male	Yes	CA	Yes	FL resident	04/06/20
49,259	Sarasota	75	Male	No		No	FL resident	04/06/20
49,260	Sarasota	63	Female	No		No	FL resident	04/06/20
49,261	Sarasota	45	Female	Yes	NY	Yes	FL resident	04/06/20
49,262	Sarasota	71	Male	No		Yes	FL resident	04/06/20
49,263	Sarasota	67	Male	No		Yes	FL resident	04/06/20
49,264	Sarasota	46	Female	No		No	FL resident	04/06/20
49,265	Sarasota	39	Female	No		No	FL resident	04/06/20
49,266	Sarasota	65	Female	No		Yes	FL resident	04/06/20
49,267	Sarasota	82	Female	Yes	FL; ISRAEL	Yes	FL resident	04/06/20
49,268	Sarasota	76	Female	No		Unknown	FL resident	04/06/20
49,269	Sarasota	59	Female	Yes	UNITED KINGDOM	No	FL resident	04/06/20
49,270	Sarasota	44	Female	No		Yes	FL resident	04/06/20
49,271	Sarasota	49	Female	No		Yes	FL resident	04/06/20
49,272	Sarasota	82	Male	No		Yes	FL resident	04/06/20
49,273	Sarasota	30	Male	No		No	FL resident	04/06/20
49,274	Sarasota	30	Male	Yes	CO; FL	No	FL resident	04/06/20
49,275	Sarasota	39	Male	No		No	FL resident	04/06/20
49,276	Sarasota	90	Male	No		No	FL resident	04/06/20
49,277	Sarasota	74	Male	No		No	FL resident	04/06/20
49,278	Sarasota	71	Female	No		Unknown	FL resident	04/06/20
49,279	Sarasota	94	Female	No		Yes	FL resident	04/07/20
49,280	Sarasota	59	Female	No		Yes	FL resident	04/07/20
49,281	Sarasota	64	Female	No		Yes	FL resident	04/07/20
49,282	Sarasota	59	Female	No		No	FL resident	04/07/20
49,283	Sarasota	73	Male	No		Unknown	FL resident	04/07/20
49,284	Sarasota	53	Female	No		Unknown	FL resident	04/07/20
49,285	Sarasota	65	Female	No		No	FL resident	04/07/20
49,286	Sarasota	31	Female	Yes	NY	Unknown	FL resident	04/07/20
49,287	Sarasota	53	Female	Yes	NY	Yes	FL resident	04/07/20
49,288	Sarasota	76	Male	No		Yes	FL resident	04/07/20
49,289	Sarasota	57	Female	Yes	CUBA	Yes	FL resident	04/08/20
49,290	Sarasota	49	Female	No		Yes	FL resident	04/08/20
49,291	Sarasota	26	Male	No		Yes	FL resident	04/08/20
49,292	Sarasota	30	Male	Yes	ECUADOR; GA	Yes	FL resident	04/08/20
49,293	Sarasota	27	Female	No		Yes	FL resident	04/08/20
49,294	Sarasota	79	Male	No		No	FL resident	04/08/20
49,295	Sarasota	53	Female	No		No	FL resident	04/08/20
49,296	Sarasota	42	Female	No		No	FL resident	04/08/20
49,297	Sarasota	57	Male	Yes	NJ	No	FL resident	04/08/20
49,298	Sarasota	24	Female	No		Yes	FL resident	04/08/20
49,299	Sarasota	46	Female	No		Yes	FL resident	04/09/20
49,300	Sarasota	59	Male	No		Unknown	FL resident	04/09/20
49,301	Sarasota	40	Female	No		Unknown	FL resident	04/09/20
49,302	Sarasota	66	Female	No		Yes	FL resident	04/09/20
49,303	Sarasota	59	Female	No		Yes	FL resident	04/09/20
49,304	Sarasota	52	Male	No		Unknown	FL resident	04/09/20
49,305	Sarasota	41	Female	No		Unknown	FL resident	04/09/20
49,306	Sarasota	45	Male	No		No	FL resident	04/09/20
49,307	Sarasota	49	Male	Yes	NY	Yes	FL resident	04/09/20
49,308	Sarasota	74	Female	Yes	FL; NY; SPAIN	Yes	FL resident	04/09/20
49,309	Sarasota	72	Female	Yes	FL; MEXICO	Unknown	FL resident	04/09/20
49,310	Sarasota	29	Female	No		Yes	FL resident	04/09/20

Coronavirus: line list of cases

Data verified as of May 26, 2020 at 10 AM

Data in this report are provisional and subject to change.

Case	County	Age	Gender	Travel related	Travel detail	Contact with a confirmed case	Jurisdiction	Date case counted
49,311	Sarasota	46	Female	No		No	FL resident	04/09/20
49,312	Sarasota	29	Female	No		No	FL resident	04/09/20
49,313	Sarasota	45	Male	No		Unknown	FL resident	04/09/20
49,314	Sarasota	67	Male	Yes	NY	No	FL resident	04/09/20
49,315	Sarasota	48	Male	No		No	FL resident	04/09/20
49,316	Sarasota	31	Female	No		Unknown	FL resident	04/10/20
49,317	Sarasota	55	Male	No		No	FL resident	04/10/20
49,318	Sarasota	69	Male	No		No	FL resident	04/10/20
49,319	Sarasota	62	Male	No		Yes	FL resident	04/10/20
49,320	Sarasota	46	Female	Yes	CA; NJ; NY	No	FL resident	04/10/20
49,321	Sarasota	44	Female	No		No	FL resident	04/10/20
49,322	Sarasota	65	Male	Yes	FL; NY; UNITED KINGDOM	Unknown	FL resident	04/10/20
49,323	Sarasota	83	Male	No		Yes	FL resident	04/10/20
49,324	Sarasota	66	Male	No		No	FL resident	04/10/20
49,325	Sarasota	40	Female	No		Yes	FL resident	04/11/20
49,326	Sarasota	77	Male	No		Yes	FL resident	04/11/20
49,327	Sarasota	29	Female	No		Yes	FL resident	04/11/20
49,328	Sarasota	59	Female	Yes	FL; TN	Yes	FL resident	04/11/20
49,329	Sarasota	57	Male	No		Unknown	FL resident	04/11/20
49,330	Sarasota	66	Male	No		Yes	FL resident	04/11/20
49,331	Sarasota	38	Male	No		No	FL resident	04/11/20
49,332	Sarasota	32	Male	No		Yes	FL resident	04/11/20
49,333	Sarasota	74	Male	No		No	FL resident	04/12/20
49,334	Sarasota	96	Female	No		Yes	FL resident	04/12/20
49,335	Sarasota	73	Male	Yes	FL; GA	No	FL resident	04/12/20
49,336	Sarasota	58	Male	No		Unknown	FL resident	04/12/20
49,337	Sarasota	56	Female	Yes	CA; FL	Unknown	FL resident	04/12/20
49,338	Sarasota	39	Female	No		No	FL resident	04/12/20
49,339	Sarasota	60	Female	No		Yes	FL resident	04/12/20
49,340	Sarasota	74	Female	No		Yes	FL resident	04/12/20
49,341	Sarasota	68	Male	No		Unknown	FL resident	04/12/20
49,342	Sarasota	83	Male	No		Yes	FL resident	04/13/20
49,343	Sarasota	88	Male	No		Yes	FL resident	04/13/20
49,344	Sarasota	31	Female	Unknown		No	FL resident	04/14/20
49,345	Sarasota	85	Female	No		Yes	FL resident	04/14/20
49,346	Sarasota	48	Female	No		Yes	FL resident	04/14/20
49,347	Sarasota	16	Male	No		Yes	FL resident	04/14/20
49,348	Sarasota	58	Male	No		Yes	FL resident	04/14/20
49,349	Sarasota	20	Female	No		Yes	FL resident	04/14/20
49,350	Sarasota	66	Female	Yes	MEXICO	No	FL resident	04/14/20
49,351	Sarasota	42	Female	No		Yes	FL resident	04/14/20
49,352	Sarasota	48	Female	No		No	FL resident	04/14/20
49,353	Sarasota	56	Female	No		Yes	FL resident	04/14/20
49,354	Sarasota	91	Female	No		Yes	FL resident	04/14/20
49,355	Sarasota	85	Female	No		No	FL resident	04/14/20
49,356	Sarasota	102	Female	No		Unknown	FL resident	04/14/20
49,357	Sarasota	74	Male	Yes	CA	Yes	FL resident	04/14/20
49,358	Sarasota	79	Male	No		Yes	FL resident	04/15/20
49,359	Sarasota	77	Female	No		No	FL resident	04/15/20
49,360	Sarasota	89	Male	No		No	FL resident	04/15/20
49,361	Sarasota	59	Female	No		Yes	FL resident	04/15/20
49,362	Sarasota	11	Male	No		Yes	FL resident	04/15/20
49,363	Sarasota	63	Female	No		No	FL resident	04/15/20
49,364	Sarasota	22	Female	No		Unknown	FL resident	04/16/20
49,365	Sarasota	66	Female	No		No	FL resident	04/16/20
49,366	Sarasota	25	Female	No		No	FL resident	04/16/20
49,367	Sarasota	48	Male	No		Yes	FL resident	04/16/20
49,368	Sarasota	47	Female	No		No	FL resident	04/16/20
49,369	Sarasota	67	Female	No		Yes	FL resident	04/16/20
49,370	Sarasota	72	Male	No		Unknown	FL resident	04/16/20
49,371	Sarasota	88	Female	No		Yes	FL resident	04/16/20
49,372	Sarasota	79	Female	No		Unknown	FL resident	04/16/20

Coronavirus: line list of cases

Data verified as of May 26, 2020 at 10 AM

Data in this report are provisional and subject to change.

Case	County	Age	Gender	Travel related	Travel detail	Contact with a confirmed case	Jurisdiction	Date case counted
49,373	Sarasota	98	Male	No		Yes	FL resident	04/16/20
49,374	Sarasota	62	Male	No		Unknown	FL resident	04/16/20
49,375	Sarasota	88	Female	No		Unknown	FL resident	04/16/20
49,376	Sarasota	24	Female	No		Unknown	FL resident	04/16/20
49,377	Sarasota	36	Female	No		Yes	FL resident	04/16/20
49,378	Sarasota	58	Female	No		Unknown	FL resident	04/17/20
49,379	Sarasota	43	Male	No		Yes	FL resident	04/17/20
49,380	Sarasota	53	Male	No		Yes	FL resident	04/17/20
49,381	Sarasota	41	Female	No		No	FL resident	04/17/20
49,382	Sarasota	75	Female	No		Yes	FL resident	04/17/20
49,383	Sarasota	93	Male	No		Yes	FL resident	04/17/20
49,384	Sarasota	54	Male	No		Yes	FL resident	04/17/20
49,385	Sarasota	83	Male	No		Yes	FL resident	04/17/20
49,386	Sarasota	86	Male	No		Yes	FL resident	04/17/20
49,387	Sarasota	93	Female	No		Yes	FL resident	04/18/20
49,388	Sarasota	34	Female	No		No	FL resident	04/18/20
49,389	Sarasota	81	Male	No		Yes	FL resident	04/18/20
49,390	Sarasota	29	Female	No		No	FL resident	04/19/20
49,391	Sarasota	84	Male	No		Yes	FL resident	04/19/20
49,392	Sarasota	62	Female	No		Yes	FL resident	04/19/20
49,393	Sarasota	35	Male	Yes	GA	Unknown	FL resident	04/19/20
49,394	Sarasota	69	Female	No		Yes	FL resident	04/19/20
49,395	Sarasota	79	Female	No		No	FL resident	04/20/20
49,396	Sarasota	91	Female	No		Yes	FL resident	04/20/20
49,397	Sarasota	89	Male	No		Yes	FL resident	04/20/20
49,398	Sarasota	82	Male	Unknown		Yes	FL resident	04/20/20
49,399	Sarasota	77	Female	No		Unknown	FL resident	04/20/20
49,400	Sarasota	69	Male	No		Yes	FL resident	04/20/20
49,401	Sarasota	89	Female	No		Yes	FL resident	04/20/20
49,402	Sarasota	23	Male	No		Unknown	FL resident	04/20/20
49,403	Sarasota	58	Female	No		Yes	FL resident	04/20/20
49,404	Sarasota	60	Male	No		Yes	FL resident	04/20/20
49,405	Sarasota	58	Female	No		Yes	FL resident	04/20/20
49,406	Sarasota	27	Male	No		No	FL resident	04/21/20
49,407	Sarasota	29	Female	No		Unknown	FL resident	04/21/20
49,408	Sarasota	86	Female	No		Unknown	FL resident	04/21/20
49,409	Sarasota	33	Female	No		Yes	FL resident	04/22/20
49,410	Sarasota	33	Female	No		Yes	FL resident	04/22/20
49,411	Sarasota	84	Male	No		Yes	FL resident	04/22/20
49,412	Sarasota	90	Male	No		Yes	FL resident	04/22/20
49,413	Sarasota	33	Female	No		Yes	FL resident	04/23/20
49,414	Sarasota	66	Female	No		Yes	FL resident	04/23/20
49,415	Sarasota	42	Female	No		Yes	FL resident	04/23/20
49,416	Sarasota	87	Female	No		Yes	FL resident	04/23/20
49,417	Sarasota	66	Female	No		Unknown	FL resident	04/23/20
49,418	Sarasota	89	Male	No		Yes	FL resident	04/23/20
49,419	Sarasota	66	Male	No		No	FL resident	04/23/20
49,420	Sarasota	76	Male	No		Yes	FL resident	04/23/20
49,421	Sarasota	55	Male	No		Yes	FL resident	04/23/20
49,422	Sarasota	81	Male	No		No	FL resident	04/23/20
49,423	Sarasota	38	Female	Unknown		Unknown	FL resident	04/24/20
49,424	Sarasota	51	Female	No		Yes	FL resident	04/24/20
49,425	Sarasota	51	Female	No		Yes	FL resident	04/25/20
49,426	Sarasota	82	Male	No		Yes	FL resident	04/25/20
49,427	Sarasota	39	Female	No		No	FL resident	04/25/20
49,428	Sarasota	66	Male	No		No	FL resident	04/25/20
49,429	Sarasota	60	Female	No		Yes	FL resident	04/25/20
49,430	Sarasota	35	Female	No		No	FL resident	04/25/20
49,431	Sarasota	51	Female	No		Yes	FL resident	04/25/20
49,432	Sarasota	61	Female	No		Yes	FL resident	04/26/20
49,433	Sarasota	89	Male	No		Yes	FL resident	04/26/20
49,434	Sarasota	42	Male	No		No	FL resident	04/26/20

Coronavirus: line list of cases

Data verified as of May 26, 2020 at 10 AM

Data in this report are provisional and subject to change.

Case	County	Age	Gender	Travel related	Travel detail	Contact with a confirmed case	Jurisdiction	Date case counted
49,435	Sarasota	66	Female	No		Yes	FL resident	04/26/20
49,436	Sarasota	33	Male	No		Yes	FL resident	04/27/20
49,437	Sarasota	44	Female	No		Yes	FL resident	04/27/20
49,438	Sarasota	39	Female	No		Yes	FL resident	04/27/20
49,439	Sarasota	66	Male	Yes	IL	Yes	FL resident	04/27/20
49,440	Sarasota	62	Female	Yes	IL; IN; LA	No	FL resident	04/27/20
49,441	Sarasota	80	Female	No		Yes	FL resident	04/27/20
49,442	Sarasota	78	Male	No		Yes	FL resident	04/27/20
49,443	Sarasota	87	Female	No		Yes	FL resident	04/27/20
49,444	Sarasota	57	Female	No		Yes	FL resident	04/28/20
49,445	Sarasota	77	Female	No		Yes	FL resident	04/28/20
49,446	Sarasota	86	Male	No		Yes	FL resident	04/28/20
49,447	Sarasota	60	Female	No		Yes	FL resident	04/28/20
49,448	Sarasota	25	Male	No		Yes	FL resident	04/28/20
49,449	Sarasota	89	Male	No		Yes	FL resident	04/28/20
49,450	Sarasota	36	Male	Unknown		Yes	FL resident	04/28/20
49,451	Sarasota	44	Female	No		Yes	FL resident	04/29/20
49,452	Sarasota	37	Male	No		Yes	FL resident	04/29/20
49,453	Sarasota	35	Male	No		Yes	FL resident	04/29/20
49,454	Sarasota	78	Male	No		Yes	FL resident	04/29/20
49,455	Sarasota	64	Female	No		Yes	FL resident	04/29/20
49,456	Sarasota	93	Female	No		Unknown	FL resident	04/29/20
49,457	Sarasota	58	Female	No		No	FL resident	04/29/20
49,458	Sarasota	18	Female	No		No	FL resident	04/29/20
49,459	Sarasota	92	Male	No		Unknown	FL resident	04/29/20
49,460	Sarasota	60	Male	No		Yes	FL resident	04/29/20
49,461	Sarasota	75	Male	No		Yes	FL resident	04/30/20
49,462	Sarasota	52	Female	No		Unknown	FL resident	04/30/20
49,463	Sarasota	74	Male	No		Yes	FL resident	04/30/20
49,464	Sarasota	20	Female	No		Unknown	FL resident	04/30/20
49,465	Sarasota	39	Female	No		No	FL resident	04/30/20
49,466	Sarasota	56	Male	No		Yes	FL resident	04/30/20
49,467	Sarasota	21	Female	No		Yes	FL resident	04/30/20
49,468	Sarasota	48	Male	No		No	FL resident	04/30/20
49,469	Sarasota	52	Female	No		Unknown	FL resident	04/30/20
49,470	Sarasota	88	Female	No		Yes	FL resident	04/30/20
49,471	Sarasota	69	Female	No		Unknown	FL resident	04/30/20
49,472	Sarasota	67	Male	No		Yes	FL resident	04/30/20
49,473	Sarasota	56	Female	No		Yes	FL resident	04/30/20
49,474	Sarasota	46	Male	No		Yes	FL resident	05/01/20
49,475	Sarasota	93	Male	No		No	FL resident	05/01/20
49,476	Sarasota	36	Male	No		Unknown	FL resident	05/01/20
49,477	Sarasota	31	Female	No		Unknown	FL resident	05/01/20
49,478	Sarasota	79	Female	No		Unknown	FL resident	05/01/20
49,479	Sarasota	89	Female	No		No	FL resident	05/01/20
49,480	Sarasota	83	Female	No		Unknown	FL resident	05/01/20
49,481	Sarasota	15	Female	No		Unknown	FL resident	05/02/20
49,482	Sarasota	36	Female	No		Yes	FL resident	05/02/20
49,483	Sarasota	86	Female	No		Yes	FL resident	05/02/20
49,484	Sarasota	47	Male	No		Unknown	FL resident	05/03/20
49,485	Sarasota	84	Female	No		Yes	FL resident	05/03/20
49,486	Sarasota	82	Female	No		Yes	FL resident	05/03/20
49,487	Sarasota	82	Male	No		No	FL resident	05/03/20
49,488	Sarasota	92	Male	No		No	FL resident	05/03/20
49,489	Sarasota	64	Female	No		Yes	FL resident	05/03/20
49,490	Sarasota	44	Male	No		Unknown	FL resident	05/03/20
49,491	Sarasota	62	Female	No		Yes	FL resident	05/03/20
49,492	Sarasota	54	Female	No		Unknown	FL resident	05/03/20
49,493	Sarasota	22	Female	Yes	MD	Yes	FL resident	05/03/20
49,494	Sarasota	76	Male	No		No	FL resident	05/04/20
49,495	Sarasota	20	Male	No		Yes	FL resident	05/04/20
49,496	Sarasota	53	Male	No		Unknown	FL resident	05/04/20

Coronavirus: line list of cases

Data verified as of May 26, 2020 at 10 AM

Data in this report are provisional and subject to change.

Case	County	Age	Gender	Travel related	Travel detail	Contact with a confirmed case	Jurisdiction	Date case counted
49,497	Sarasota	76	Female	No		Yes	FL resident	05/04/20
49,498	Sarasota	50	Female	No		Yes	FL resident	05/04/20
49,499	Sarasota	65	Female	No		Yes	FL resident	05/04/20
49,500	Sarasota	95	Female	No		Unknown	FL resident	05/04/20
49,501	Sarasota	49	Female	No		Yes	FL resident	05/05/20
49,502	Sarasota	81	Male	No		Unknown	FL resident	05/05/20
49,503	Sarasota	96	Female	No		Yes	FL resident	05/05/20
49,504	Sarasota	86	Female	No		Unknown	FL resident	05/05/20
49,505	Sarasota	45	Female	No		Yes	FL resident	05/05/20
49,506	Sarasota	87	Male	No		Yes	FL resident	05/05/20
49,507	Sarasota	23	Female	No		Unknown	FL resident	05/05/20
49,508	Sarasota	55	Female	No		Unknown	FL resident	05/05/20
49,509	Sarasota	72	Male	No		Unknown	FL resident	05/05/20
49,510	Sarasota	78	Male	No		Yes	FL resident	05/06/20
49,511	Sarasota	39	Female	No		Yes	FL resident	05/06/20
49,512	Sarasota	74	Female	No		No	FL resident	05/06/20
49,513	Sarasota	86	Male	No		Unknown	FL resident	05/06/20
49,514	Sarasota	33	Female	No		No	FL resident	05/06/20
49,515	Sarasota	76	Female	No		Unknown	FL resident	05/06/20
49,516	Sarasota	50	Female	Yes	MN	Unknown	FL resident	05/06/20
49,517	Sarasota	36	Female	No		Yes	FL resident	05/07/20
49,518	Sarasota	66	Male	No		Yes	FL resident	05/07/20
49,519	Sarasota	77	Female	No		Unknown	FL resident	05/07/20
49,520	Sarasota	45	Male	No		Yes	FL resident	05/07/20
49,521	Sarasota	39	Female	No		Unknown	FL resident	05/08/20
49,522	Sarasota	57	Female	No		No	FL resident	05/08/20
49,523	Sarasota	32	Female	No		Yes	FL resident	05/08/20
49,524	Sarasota	86	Male	No		Yes	FL resident	05/08/20
49,525	Sarasota	66	Male	No		Yes	FL resident	05/09/20
49,526	Sarasota	69	Male	No		Yes	FL resident	05/09/20
49,527	Sarasota	40	Female	No		Unknown	FL resident	05/09/20
49,528	Sarasota	60	Female	No		Yes	FL resident	05/09/20
49,529	Sarasota	61	Female	No		Unknown	FL resident	05/09/20
49,530	Sarasota	35	Female	No		Yes	FL resident	05/09/20
49,531	Sarasota	30	Female	No		Yes	FL resident	05/09/20
49,532	Sarasota	66	Female	No		Yes	FL resident	05/10/20
49,533	Sarasota	76	Male	No		Yes	FL resident	05/10/20
49,534	Sarasota	75	Female	No		Unknown	FL resident	05/10/20
49,535	Sarasota	77	Female	No		Yes	FL resident	05/10/20
49,536	Sarasota	43	Female	No		Unknown	FL resident	05/10/20
49,537	Sarasota	53	Female	No		Yes	FL resident	05/10/20
49,538	Sarasota	86	Female	No		Unknown	FL resident	05/10/20
49,539	Sarasota	68	Female	No		No	FL resident	05/11/20
49,540	Sarasota	82	Male	No		No	FL resident	05/11/20
49,541	Sarasota	48	Female	No		No	FL resident	05/12/20
49,542	Sarasota	35	Female	No		No	FL resident	05/12/20
49,543	Sarasota	67	Female	No		Unknown	FL resident	05/12/20
49,544	Sarasota	48	Male	No		Unknown	FL resident	05/12/20
49,545	Sarasota	83	Female	No		No	FL resident	05/12/20
49,546	Sarasota	79	Female	No		Yes	FL resident	05/13/20
49,547	Sarasota	19	Female	Yes	MN	Yes	FL resident	05/13/20
49,548	Sarasota	33	Female	No		Unknown	FL resident	05/13/20
49,549	Sarasota	53	Female	Unknown		Yes	FL resident	05/13/20
49,550	Sarasota	43	Male	No		Yes	FL resident	05/13/20
49,551	Sarasota	75	Female	Unknown		Yes	FL resident	05/13/20
49,552	Sarasota	96	Female	No		Unknown	FL resident	05/13/20
49,553	Sarasota	84	Male	No		Unknown	FL resident	05/13/20
49,554	Sarasota	93	Male	No		Unknown	FL resident	05/13/20
49,555	Sarasota	88	Male	No		Unknown	FL resident	05/13/20
49,556	Sarasota	78	Male	No		Unknown	FL resident	05/13/20
49,557	Sarasota	64	Male	No		Unknown	FL resident	05/13/20
49,558	Sarasota	69	Female	No		Unknown	FL resident	05/13/20

Coronavirus: line list of cases

Data verified as of May 26, 2020 at 10 AM

Data in this report are provisional and subject to change.

Case	County	Age	Gender	Travel related	Travel detail	Contact with a confirmed case	Jurisdiction	Date case counted
49,559	Sarasota	100	Female	No		Unknown	FL resident	05/13/20
49,560	Sarasota	90	Female	No		Unknown	FL resident	05/13/20
49,561	Sarasota	96	Female	No		Unknown	FL resident	05/13/20
49,562	Sarasota	44	Male	Unknown			FL resident	05/13/20
49,563	Sarasota	84	Male	No		Unknown	FL resident	05/13/20
49,564	Sarasota	84	Female	No		Unknown	FL resident	05/13/20
49,565	Sarasota	67	Female	No		Unknown	FL resident	05/13/20
49,566	Sarasota	79	Female	No		Unknown	FL resident	05/13/20
49,567	Sarasota	86	Female	No		Unknown	FL resident	05/13/20
49,568	Sarasota	62	Female	No		Unknown	FL resident	05/13/20
49,569	Sarasota	30	Female	No		Unknown	FL resident	05/13/20
49,570	Sarasota	83	Female	No		Unknown	FL resident	05/13/20
49,571	Sarasota	90	Female	No		Unknown	FL resident	05/13/20
49,572	Sarasota	81	Female	No		Unknown	FL resident	05/13/20
49,573	Sarasota	83	Male	No		Yes	FL resident	05/13/20
49,574	Sarasota	77	Female	No		Unknown	FL resident	05/13/20
49,575	Sarasota	92	Male	No		No	FL resident	05/13/20
49,576	Sarasota	82	Male	No		No	FL resident	05/13/20
49,577	Sarasota	64	Male	No		Unknown	FL resident	05/13/20
49,578	Sarasota	82	Female	No		Unknown	FL resident	05/13/20
49,579	Sarasota	70	Female	No		Yes	FL resident	05/13/20
49,580	Sarasota	71	Male	No		Unknown	FL resident	05/13/20
49,581	Sarasota	93	Female	No		Unknown	FL resident	05/13/20
49,582	Sarasota	72	Female	No		Unknown	FL resident	05/13/20
49,583	Sarasota	84	Female	No		Unknown	FL resident	05/13/20
49,584	Sarasota	79	Female	No		Unknown	FL resident	05/13/20
49,585	Sarasota	71	Male	No		Unknown	FL resident	05/13/20
49,586	Sarasota	80	Female	No		Yes	FL resident	05/13/20
49,587	Sarasota	68	Female	No		No	FL resident	05/14/20
49,588	Sarasota	97	Male	No		Unknown	FL resident	05/14/20
49,589	Sarasota	62	Female	No		Unknown	FL resident	05/14/20
49,590	Sarasota	75	Male	No		Unknown	FL resident	05/14/20
49,591	Sarasota	100	Female	No		Unknown	FL resident	05/14/20
49,592	Sarasota	92	Female	No		Unknown	FL resident	05/14/20
49,593	Sarasota	79	Male	No		Unknown	FL resident	05/14/20
49,594	Sarasota	58	Female	No		Unknown	FL resident	05/14/20
49,595	Sarasota	77	Female	No		Unknown	FL resident	05/14/20
49,596	Sarasota	25	Female	No		Unknown	FL resident	05/14/20
49,597	Sarasota	104	Female	No		Unknown	FL resident	05/14/20
49,598	Sarasota	80	Male	No		Unknown	FL resident	05/14/20
49,599	Sarasota	96	Female	No		Unknown	FL resident	05/14/20
49,600	Sarasota	83	Male	No		Unknown	FL resident	05/14/20
49,601	Sarasota	73	Male	No		Yes	FL resident	05/14/20
49,602	Sarasota	71	Female	No		No	FL resident	05/14/20
49,603	Sarasota	20	Male	No		Unknown	FL resident	05/14/20
49,604	Sarasota	44	Male	No		Unknown	FL resident	05/15/20
49,605	Sarasota	37	Female	No		No	FL resident	05/15/20
49,606	Sarasota	88	Male	No		Unknown	FL resident	05/15/20
49,607	Sarasota	32	Male	No			FL resident	05/16/20
49,608	Sarasota	95	Male	No		Unknown	FL resident	05/16/20
49,609	Sarasota	50	Female	No		No	FL resident	05/16/20
49,610	Sarasota	27	Female	No		Yes	FL resident	05/16/20
49,611	Sarasota	58	Female	No		Yes	FL resident	05/16/20
49,612	Sarasota	56	Female	No		Unknown	FL resident	05/16/20
49,613	Sarasota	33	Female	No		No	FL resident	05/16/20
49,614	Sarasota	78	Female	Yes	FL; ISRAEL	Unknown	FL resident	05/16/20
49,615	Sarasota	66	Male	No		No	FL resident	05/16/20
49,616	Sarasota	36	Male	No		Unknown	FL resident	05/16/20
49,617	Sarasota	61	Male	No		No	FL resident	05/17/20
49,618	Sarasota	29	Female	No			FL resident	05/17/20
49,619	Sarasota	93	Female	No		Yes	FL resident	05/17/20
49,620	Sarasota	26	Male	No		Yes	FL resident	05/17/20

Coronavirus: line list of cases

Data verified as of May 26, 2020 at 10 AM

Data in this report are provisional and subject to change.

Case	County	Age	Gender	Travel related	Travel detail	Contact with a confirmed case	Jurisdiction	Date case counted
49,621	Sarasota	62	Female	No		Yes	FL resident	05/17/20
49,622	Sarasota	63	Male	No		Unknown	FL resident	05/17/20
49,623	Sarasota	43	Female	No		Unknown	FL resident	05/17/20
49,624	Sarasota	43	Male	No		Yes	FL resident	05/17/20
49,625	Sarasota	51	Female	No		Yes	FL resident	05/17/20
49,626	Sarasota	35	Male	Yes	CARIBBEAN; DC; FL; UNKNOWN	Unknown	FL resident	05/17/20
49,627	Sarasota	79	Male	No		Yes	FL resident	05/17/20
49,628	Sarasota	58	Male	No		Unknown	FL resident	05/17/20
49,629	Sarasota	78	Female	No		Unknown	FL resident	05/17/20
49,630	Sarasota	95	Female	No		Unknown	FL resident	05/17/20
49,631	Sarasota	92	Female	No		Unknown	FL resident	05/17/20
49,632	Sarasota	81	Male	No		Unknown	FL resident	05/17/20
49,633	Sarasota	81	Female	No		Unknown	FL resident	05/17/20
49,634	Sarasota	87	Female	No		Unknown	FL resident	05/18/20
49,635	Sarasota	88	Male	No		Yes	FL resident	05/18/20
49,636	Sarasota	90	Female	No		Yes	FL resident	05/18/20
49,637	Sarasota	81	Female	No		Yes	FL resident	05/18/20
49,638	Sarasota	80	Female	No		Yes	FL resident	05/18/20
49,639	Sarasota	97	Female	No		Yes	FL resident	05/18/20
49,640	Sarasota	78	Female	No		Yes	FL resident	05/18/20
49,641	Sarasota	88	Female	No		Yes	FL resident	05/18/20
49,642	Sarasota	74	Female	No		No	FL resident	05/18/20
49,643	Sarasota	62	Male	No		No	FL resident	05/18/20
49,644	Sarasota	46	Male	No		No	FL resident	05/18/20
49,645	Sarasota	47	Female	No		No	FL resident	05/18/20
49,646	Sarasota	21	Female	No		No	FL resident	05/18/20
49,647	Sarasota	67	Male	No		Unknown	FL resident	05/18/20
49,648	Sarasota	26	Female	No		No	FL resident	05/19/20
49,649	Sarasota	71	Female	No		No	FL resident	05/19/20
49,650	Sarasota	86	Male	No		Unknown	FL resident	05/19/20
49,651	Sarasota	75	Male	No		No	FL resident	05/19/20
49,652	Sarasota	70	Male	No		Yes	FL resident	05/19/20
49,653	Sarasota	50	Male	No		Yes	FL resident	05/20/20
49,654	Sarasota	62	Female	No		Yes	FL resident	05/20/20
49,655	Sarasota	54	Female	No		Unknown	FL resident	05/20/20
49,656	Sarasota	60	Female	No		No	FL resident	05/20/20
49,657	Sarasota	71	Male	No		Unknown	FL resident	05/20/20
49,658	Sarasota	78	Female	No		No	FL resident	05/20/20
49,659	Sarasota	76	Male	No		No	FL resident	05/20/20
49,660	Sarasota	51	Female	No		No	FL resident	05/20/20
49,661	Sarasota	28	Female	No		Unknown	FL resident	05/20/20
49,662	Sarasota	49	Female	No		Yes	FL resident	05/20/20
49,663	Sarasota	57	Female	No		Unknown	FL resident	05/20/20
49,664	Sarasota	26	Male	No		No	FL resident	05/21/20
49,665	Sarasota	30	Female	Unknown		Yes	FL resident	05/21/20
49,666	Sarasota	7	Female	No		Yes	FL resident	05/21/20
49,667	Sarasota	8	Female	No		Yes	FL resident	05/21/20
49,668	Sarasota	87	Male	Unknown			FL resident	05/21/20
49,669	Sarasota	64	Male	No		No	FL resident	05/21/20
49,670	Sarasota	57	Male	No		Unknown	FL resident	05/21/20
49,671	Sarasota	93	Female	No		Unknown	FL resident	05/21/20
49,672	Sarasota	90	Female	Unknown			FL resident	05/22/20
49,673	Sarasota	80	Male	No		No	FL resident	05/22/20
49,674	Sarasota	63	Female	Unknown		Yes	FL resident	05/22/20
49,675	Sarasota	9	Male	No		Yes	FL resident	05/22/20
49,676	Sarasota	5	Male	No		Yes	FL resident	05/22/20
49,677	Sarasota	33	Male	No		Yes	FL resident	05/22/20
49,678	Sarasota	75	Female	No		Yes	FL resident	05/22/20
49,679	Sarasota	72	Female	No		Unknown	FL resident	05/22/20
49,680	Sarasota	31	Female	No		Unknown	FL resident	05/22/20
49,681	Sarasota	88	Male	No		Unknown	FL resident	05/22/20
49,682	Sarasota	79	Male	No		Unknown	FL resident	05/22/20

Coronavirus: line list of cases

Data verified as of May 26, 2020 at 10 AM

Data in this report are provisional and subject to change.

Case	County	Age	Gender	Travel related	Travel detail	Contact with a confirmed case	Jurisdiction	Date case counted
49,683	Sarasota	31	Male	Unknown			FL resident	05/23/20
49,684	Sarasota	70	Male	No		Unknown	FL resident	05/23/20
49,685	Sarasota	54	Male	No		Yes	FL resident	05/23/20
49,686	Sarasota	64	Female	No		No	FL resident	05/23/20
49,687	Sarasota	4	Female	No		No	FL resident	05/23/20
49,688	Sarasota	55	Female	No		No	FL resident	05/23/20
49,689	Sarasota	39	Male	No		Unknown	FL resident	05/23/20
49,690	Sarasota	16	Male	Unknown		Yes	FL resident	05/23/20
49,691	Sarasota	63	Male	No		No	FL resident	05/23/20
49,692	Sarasota	0	Unknown	Unknown			FL resident	05/24/20
49,693	Sarasota	69	Male	Unknown			FL resident	05/24/20
49,694	Sarasota	61	Female	No		Yes	FL resident	05/24/20
49,695	Sarasota	71	Male	Unknown			FL resident	05/25/20
49,696	Sarasota	68	Male	No		Yes	FL resident	05/25/20
49,697	Sarasota	31	Female	Unknown			FL resident	05/25/20
49,698	Sarasota	47	Female	No		Unknown	FL resident	05/25/20
49,699	Sarasota	61	Female	Unknown			FL resident	05/25/20
49,700	Sarasota	19	Male	Unknown		Yes	FL resident	05/25/20
49,701	Sarasota	70	Male	No		No	Non-FL resident	03/13/20
49,702	Sarasota	80	Male	No		Yes	Non-FL resident	03/16/20
49,703	Sarasota	78	Female	No		Yes	Non-FL resident	03/19/20
49,704	Sarasota	73	Female	Yes	FL; NY	Yes	Non-FL resident	03/21/20
49,705	Sarasota	75	Male	Yes	FL; NY	Yes	Non-FL resident	03/21/20
49,706	Sarasota	49	Male	Yes	CO	Unknown	Non-FL resident	03/24/20
49,707	Sarasota	41	Male	Yes	NY	No	Non-FL resident	03/27/20
49,708	Sarasota	85	Male	No		No	Non-FL resident	03/27/20
49,709	Sarasota	73	Male	Yes	NJ	Unknown	Non-FL resident	03/29/20
49,710	Sarasota	78	Female	No		No	Non-FL resident	04/01/20
49,711	Sarasota	72	Female	Yes	FL; GA	No	Non-FL resident	04/03/20
49,712	Sarasota	51	Male	Yes	FL; OR	No	Non-FL resident	04/03/20
49,713	Sarasota	64	Female	Yes	FL; NY	No	Non-FL resident	04/06/20
49,714	Sarasota	79	Female	No		No	Non-FL resident	04/10/20
49,715	Sarasota	49	Male	Yes	MA	Unknown	Non-FL resident	04/22/20
49,716	Sarasota	66	Male	Unknown			Non-FL resident	04/29/20
49,717	Sarasota	30	Female	Yes	AL; FL	No	Non-FL resident	05/23/20
49,718	Seminole	68	Male	Yes	EGYPT; JORDAN	Yes	FL resident	03/12/20
49,719	Seminole	68	Female	Yes	EGYPT; JORDAN	Yes	FL resident	03/14/20
49,720	Seminole	43	Female	No		Yes	FL resident	03/14/20
49,721	Seminole	47	Male	No		No	FL resident	03/14/20
49,722	Seminole	45	Female	No		No	FL resident	03/17/20
49,723	Seminole	57	Female	Yes	EGYPT	Yes	FL resident	03/18/20
49,724	Seminole	55	Male	Yes	FL; NY	No	FL resident	03/18/20
49,725	Seminole	61	Male	No		No	FL resident	03/20/20
49,726	Seminole	62	Female	Yes	CT; FL; NY; OK	Yes	FL resident	03/20/20
49,727	Seminole	61	Female	Yes	FL; PA	No	FL resident	03/20/20
49,728	Seminole	41	Female	No		Yes	FL resident	03/21/20
49,729	Seminole	25	Female	Yes	FL; UNITED KINGDOM	No	FL resident	03/21/20
49,730	Seminole	64	Female	Yes	CA	No	FL resident	03/21/20
49,731	Seminole	44	Male	Yes	FL; Germany	Yes	FL resident	03/21/20
49,732	Seminole	60	Female	Yes	NY	No	FL resident	03/22/20
49,733	Seminole	64	Female	Yes	FL; NC; NY	No	FL resident	03/22/20
49,734	Seminole	56	Male	Yes	AL; FL	No	FL resident	03/22/20
49,735	Seminole	76	Female	Yes	EGYPT; ISRAEL; JORDAN	No	FL resident	03/23/20
49,736	Seminole	30	Male	No		Yes	FL resident	03/23/20
49,737	Seminole	22	Female	Yes	UNITED KINGDOM	No	FL resident	03/23/20
49,738	Seminole	29	Female	No		Yes	FL resident	03/23/20
49,739	Seminole	55	Male	Yes	FL; PORTUGAL; SPAIN	Yes	FL resident	03/24/20
49,740	Seminole	27	Female	No		No	FL resident	03/24/20
49,741	Seminole	41	Female	Yes	IL	Yes	FL resident	03/24/20
49,742	Seminole	29	Female	Yes	NY	Yes	FL resident	03/24/20
49,743	Seminole	52	Male	Yes	DOMINICAN REPUBLIC; FL	No	FL resident	03/24/20
49,744	Seminole	65	Male	No		No	FL resident	03/24/20

Coronavirus: line list of cases

Data verified as of May 26, 2020 at 10 AM

Data in this report are provisional and subject to change.

Case	County	Age	Gender	Travel related	Travel detail	Contact with a confirmed case	Jurisdiction	Date case counted
49,745	Seminole	44	Male	Yes	FL; GA	No	FL resident	03/24/20
49,746	Seminole	43	Male	No		No	FL resident	03/25/20
49,747	Seminole	74	Female	No		No	FL resident	03/25/20
49,748	Seminole	49	Male	No		Yes	FL resident	03/25/20
49,749	Seminole	49	Female	No		Yes	FL resident	03/25/20
49,750	Seminole	48	Female	Yes	FL; PORTUGAL; SPAIN	Yes	FL resident	03/25/20
49,751	Seminole	34	Male	No		Yes	FL resident	03/26/20
49,752	Seminole	29	Male	No		No	FL resident	03/26/20
49,753	Seminole	20	Male	Yes	UNITED KINGDOM	No	FL resident	03/26/20
49,754	Seminole	66	Male	No		Yes	FL resident	03/26/20
49,755	Seminole	52	Male	Yes	FL; GUATEMALA	No	FL resident	03/26/20
49,756	Seminole	47	Female	Yes	FL; UNITED KINGDOM	Yes	FL resident	03/26/20
49,757	Seminole	36	Male	No		Yes	FL resident	03/26/20
49,758	Seminole	22	Female	Yes	Ireland	No	FL resident	03/26/20
49,759	Seminole	48	Male	Yes	GA	No	FL resident	03/26/20
49,760	Seminole	19	Female	Yes	FL; UNITED KINGDOM	Yes	FL resident	03/26/20
49,761	Seminole	58	Female	No		Yes	FL resident	03/26/20
49,762	Seminole	64	Male	Yes	CT; FL; OK	Yes	FL resident	03/26/20
49,763	Seminole	69	Female	Yes	FL; IA	Yes	FL resident	03/27/20
49,764	Seminole	33	Female	No		Yes	FL resident	03/27/20
49,765	Seminole	27	Female	No		Yes	FL resident	03/27/20
49,766	Seminole	33	Female	No		No	FL resident	03/27/20
49,767	Seminole	55	Male	No		No	FL resident	03/27/20
49,768	Seminole	42	Male	No		No	FL resident	03/27/20
49,769	Seminole	32	Male	No		Yes	FL resident	03/27/20
49,770	Seminole	37	Female	No		No	FL resident	03/27/20
49,771	Seminole	47	Female	No		Yes	FL resident	03/27/20
49,772	Seminole	50	Male	No		Yes	FL resident	03/27/20
49,773	Seminole	40	Male	No		Yes	FL resident	03/27/20
49,774	Seminole	54	Male	Yes	NY	Yes	FL resident	03/27/20
49,775	Seminole	32	Female	Yes	NY	Unknown	FL resident	03/27/20
49,776	Seminole	22	Male	No		No	FL resident	03/27/20
49,777	Seminole	26	Female	No		No	FL resident	03/28/20
49,778	Seminole	66	Male	No		No	FL resident	03/28/20
49,779	Seminole	72	Female	Yes	DOMINICAN REPUBLIC; FL	Yes	FL resident	03/28/20
49,780	Seminole	43	Female	No		No	FL resident	03/28/20
49,781	Seminole	29	Female	No		No	FL resident	03/28/20
49,782	Seminole	55	Female	No		Yes	FL resident	03/28/20
49,783	Seminole	71	Female	No		No	FL resident	03/28/20
49,784	Seminole	69	Female	No		Yes	FL resident	03/28/20
49,785	Seminole	73	Female	Yes	FL; NJ; PA	Yes	FL resident	03/28/20
49,786	Seminole	67	Female	Yes	FL; NC	No	FL resident	03/28/20
49,787	Seminole	22	Male	No		Unknown	FL resident	03/28/20
49,788	Seminole	65	Male	Yes	FL; SC	No	FL resident	03/28/20
49,789	Seminole	71	Female	Yes	UNITED KINGDOM	Yes	FL resident	03/28/20
49,790	Seminole	72	Female	Yes	FL; NJ; PA	Yes	FL resident	03/28/20
49,791	Seminole	45	Female	No		No	FL resident	03/28/20
49,792	Seminole	45	Male	No		Yes	FL resident	03/29/20
49,793	Seminole	50	Male	Yes	FL; UNITED KINGDOM	No	FL resident	03/29/20
49,794	Seminole	36	Male	No		No	FL resident	03/29/20
49,795	Seminole	25	Male	Yes	United Kingdom	No	FL resident	03/29/20
49,796	Seminole	50	Female	No		Yes	FL resident	03/29/20
49,797	Seminole	71	Female	Yes	FL; LA	No	FL resident	03/29/20
49,798	Seminole	38	Female	No		Yes	FL resident	03/29/20
49,799	Seminole	36	Female	No		Yes	FL resident	03/29/20
49,800	Seminole	71	Male	Yes	CA; FL; HI	Yes	FL resident	03/29/20
49,801	Seminole	58	Male	No		Yes	FL resident	03/29/20
49,802	Seminole	45	Female	No		No	FL resident	03/29/20
49,803	Seminole	55	Female	No		No	FL resident	03/29/20
49,804	Seminole	71	Male	No		Yes	FL resident	03/30/20
49,805	Seminole	68	Female	No		Yes	FL resident	03/30/20
49,806	Seminole	69	Male	No		No	FL resident	03/30/20

Coronavirus: line list of cases

Data verified as of May 26, 2020 at 10 AM

Data in this report are provisional and subject to change.

Case	County	Age	Gender	Travel related	Travel detail	Contact with a confirmed case	Jurisdiction	Date case counted
49,807	Seminole	32	Female	No		No	FL resident	03/30/20
49,808	Seminole	68	Male	No		No	FL resident	03/30/20
49,809	Seminole	68	Male	No		Yes	FL resident	03/30/20
49,810	Seminole	52	Male	Yes	FL; NJ; NY; PA	Yes	FL resident	03/30/20
49,811	Seminole	57	Male	No		Yes	FL resident	03/30/20
49,812	Seminole	53	Female	No		Yes	FL resident	03/30/20
49,813	Seminole	36	Male	Unknown		No	FL resident	03/30/20
49,814	Seminole	55	Female	No		Yes	FL resident	03/30/20
49,815	Seminole	60	Female	No		Unknown	FL resident	03/31/20
49,816	Seminole	19	Female	No		Yes	FL resident	03/31/20
49,817	Seminole	50	Female	Yes	FL; NY	Yes	FL resident	03/31/20
49,818	Seminole	31	Female	No		No	FL resident	03/31/20
49,819	Seminole	24	Male	Yes	FL; NY	Yes	FL resident	03/31/20
49,820	Seminole	64	Female	No		Yes	FL resident	03/31/20
49,821	Seminole	70	Female	Yes	CA; FL; HI	Yes	FL resident	03/31/20
49,822	Seminole	45	Female	No		No	FL resident	03/31/20
49,823	Seminole	49	Female	No		Yes	FL resident	03/31/20
49,824	Seminole	66	Female	No		Yes	FL resident	03/31/20
49,825	Seminole	28	Female	Unknown		Unknown	FL resident	03/31/20
49,826	Seminole	65	Male	No		No	FL resident	03/31/20
49,827	Seminole	23	Female	Yes	AZ; TX	No	FL resident	04/01/20
49,828	Seminole	44	Male	No		No	FL resident	04/01/20
49,829	Seminole	30	Male	Yes	FL; SPAIN	No	FL resident	04/01/20
49,830	Seminole	50	Male	No		No	FL resident	04/01/20
49,831	Seminole	27	Male	No		No	FL resident	04/01/20
49,832	Seminole	25	Female	No		No	FL resident	04/01/20
49,833	Seminole	68	Male	No		Yes	FL resident	04/01/20
49,834	Seminole	39	Male	Yes	FL; NY	No	FL resident	04/01/20
49,835	Seminole	49	Female	No		Yes	FL resident	04/01/20
49,836	Seminole	20	Female	No		Yes	FL resident	04/01/20
49,837	Seminole	21	Female	Yes	NY	Yes	FL resident	04/01/20
49,838	Seminole	71	Male	No		Yes	FL resident	04/01/20
49,839	Seminole	55	Male	No		No	FL resident	04/01/20
49,840	Seminole	35	Female	No		No	FL resident	04/01/20
49,841	Seminole	70	Male	No		No	FL resident	04/01/20
49,842	Seminole	54	Female	No		Yes	FL resident	04/01/20
49,843	Seminole	52	Female	Yes	NY	Yes	FL resident	04/01/20
49,844	Seminole	91	Male	No		No	FL resident	04/01/20
49,845	Seminole	51	Female	No		Yes	FL resident	04/01/20
49,846	Seminole	71	Male	No		Yes	FL resident	04/01/20
49,847	Seminole	68	Female	No		Yes	FL resident	04/01/20
49,848	Seminole	31	Male	Yes	FL; LA	No	FL resident	04/01/20
49,849	Seminole	43	Female	No		Yes	FL resident	04/01/20
49,850	Seminole	80	Male	No		No	FL resident	04/01/20
49,851	Seminole	51	Female	No		Yes	FL resident	04/01/20
49,852	Seminole	65	Male	Yes	AZ; FL	No	FL resident	04/01/20
49,853	Seminole	30	Female	No		Yes	FL resident	04/01/20
49,854	Seminole	22	Male	No		Yes	FL resident	04/01/20
49,855	Seminole	45	Female	Yes	SOUTH AMERICA	No	FL resident	04/01/20
49,856	Seminole	36	Female	No		Yes	FL resident	04/02/20
49,857	Seminole	29	Female	No		No	FL resident	04/02/20
49,858	Seminole	55	Male	No		Yes	FL resident	04/02/20
49,859	Seminole	45	Female	No		Yes	FL resident	04/02/20
49,860	Seminole	23	Male	No		No	FL resident	04/02/20
49,861	Seminole	29	Male	No		No	FL resident	04/02/20
49,862	Seminole	49	Male	No		No	FL resident	04/02/20
49,863	Seminole	24	Male	No		Yes	FL resident	04/02/20
49,864	Seminole	42	Female	No		No	FL resident	04/02/20
49,865	Seminole	68	Female	No		Yes	FL resident	04/02/20
49,866	Seminole	57	Male	No		Yes	FL resident	04/02/20
49,867	Seminole	66	Female	No		Yes	FL resident	04/02/20
49,868	Seminole	46	Male	Yes	IRELAND	No	FL resident	04/02/20

Coronavirus: line list of cases

Data verified as of May 26, 2020 at 10 AM

Data in this report are provisional and subject to change.

Case	County	Age	Gender	Travel related	Travel detail	Contact with a confirmed case	Jurisdiction	Date case counted
49,869	Seminole	54	Female	Yes	FL; Germany; NJ	No	FL resident	04/02/20
49,870	Seminole	63	Male	No		No	FL resident	04/02/20
49,871	Seminole	50	Female	Yes	FL; NY	No	FL resident	04/02/20
49,872	Seminole	21	Female	No		Yes	FL resident	04/02/20
49,873	Seminole	29	Female	Yes	FL; GA	No	FL resident	04/03/20
49,874	Seminole	39	Male	No		Yes	FL resident	04/03/20
49,875	Seminole	55	Male	No		No	FL resident	04/03/20
49,876	Seminole	45	Female	No		Yes	FL resident	04/03/20
49,877	Seminole	27	Female	No		No	FL resident	04/03/20
49,878	Seminole	58	Male	No		Yes	FL resident	04/03/20
49,879	Seminole	55	Female	Yes	CT; FL; MA; NY	No	FL resident	04/03/20
49,880	Seminole	71	Female	No		No	FL resident	04/03/20
49,881	Seminole	100	Male	Yes	FL; MD	Yes	FL resident	04/03/20
49,882	Seminole	51	Male	No		Yes	FL resident	04/03/20
49,883	Seminole	85	Male	No		Yes	FL resident	04/03/20
49,884	Seminole	31	Male	No		Yes	FL resident	04/04/20
49,885	Seminole	73	Male	No		No	FL resident	04/04/20
49,886	Seminole	26	Male	No		Yes	FL resident	04/04/20
49,887	Seminole	72	Male	No		No	FL resident	04/04/20
49,888	Seminole	77	Female	No		No	FL resident	04/04/20
49,889	Seminole	52	Female	No		Yes	FL resident	04/04/20
49,890	Seminole	46	Male	No		Yes	FL resident	04/04/20
49,891	Seminole	21	Female	No		Yes	FL resident	04/04/20
49,892	Seminole	27	Female	No		Yes	FL resident	04/04/20
49,893	Seminole	49	Female	No		No	FL resident	04/04/20
49,894	Seminole	50	Female	No		No	FL resident	04/04/20
49,895	Seminole	45	Female	No		Yes	FL resident	04/04/20
49,896	Seminole	65	Female	No		Yes	FL resident	04/04/20
49,897	Seminole	40	Female	No		Yes	FL resident	04/05/20
49,898	Seminole	21	Male	No		No	FL resident	04/05/20
49,899	Seminole	79	Male	No		No	FL resident	04/05/20
49,900	Seminole	43	Female	No		Yes	FL resident	04/05/20
49,901	Seminole	39	Female	No		No	FL resident	04/05/20
49,902	Seminole	49	Female	No		Yes	FL resident	04/05/20
49,903	Seminole	27	Male	No		Yes	FL resident	04/05/20
49,904	Seminole	34	Female	No		Yes	FL resident	04/05/20
49,905	Seminole	37	Female	No		Unknown	FL resident	04/05/20
49,906	Seminole	25	Female	Yes	DE; FL	Unknown	FL resident	04/05/20
49,907	Seminole	45	Female	No		Yes	FL resident	04/05/20
49,908	Seminole	32	Male	Yes	FL; LA; TX	Yes	FL resident	04/05/20
49,909	Seminole	50	Male	No		Yes	FL resident	04/05/20
49,910	Seminole	48	Male	No		Yes	FL resident	04/06/20
49,911	Seminole	30	Female	No		Yes	FL resident	04/06/20
49,912	Seminole	45	Male	No		Yes	FL resident	04/06/20
49,913	Seminole	81	Male	Yes	FL; NJ	Yes	FL resident	04/06/20
49,914	Seminole	75	Male	No		Yes	FL resident	04/06/20
49,915	Seminole	35	Female	Unknown		Unknown	FL resident	04/07/20
49,916	Seminole	24	Male	No		Yes	FL resident	04/07/20
49,917	Seminole	50	Male	No		Yes	FL resident	04/07/20
49,918	Seminole	50	Female	No		Yes	FL resident	04/07/20
49,919	Seminole	35	Female	Yes	UNITED KINGDOM	Yes	FL resident	04/07/20
49,920	Seminole	31	Male	No		Yes	FL resident	04/07/20
49,921	Seminole	30	Female	No		Yes	FL resident	04/07/20
49,922	Seminole	60	Male	No		Yes	FL resident	04/08/20
49,923	Seminole	46	Male	No		Yes	FL resident	04/08/20
49,924	Seminole	20	Male	No		No	FL resident	04/08/20
49,925	Seminole	83	Female	No		Yes	FL resident	04/08/20
49,926	Seminole	50	Male	No		No	FL resident	04/08/20
49,927	Seminole	55	Female	Unknown		Yes	FL resident	04/08/20
49,928	Seminole	25	Male	No		Yes	FL resident	04/08/20
49,929	Seminole	6	Female	No		No	FL resident	04/08/20
49,930	Seminole	30	Female	No		Yes	FL resident	04/08/20

Coronavirus: line list of cases

Data verified as of May 26, 2020 at 10 AM

Data in this report are provisional and subject to change.

Case	County	Age	Gender	Travel related	Travel detail	Contact with a confirmed case	Jurisdiction	Date case counted
49,931	Seminole	22	Female	No		No	FL resident	04/08/20
49,932	Seminole	90	Male	No		Yes	FL resident	04/08/20
49,933	Seminole	90	Female	No		Yes	FL resident	04/08/20
49,934	Seminole	91	Female	No		Yes	FL resident	04/08/20
49,935	Seminole	91	Female	No		Yes	FL resident	04/08/20
49,936	Seminole	74	Female	No		Yes	FL resident	04/08/20
49,937	Seminole	74	Male	No		Unknown	FL resident	04/08/20
49,938	Seminole	70	Female	No		Yes	FL resident	04/08/20
49,939	Seminole	62	Male	No		Yes	FL resident	04/08/20
49,940	Seminole	64	Female	Yes	NY	Unknown	FL resident	04/09/20
49,941	Seminole	48	Male	No		Yes	FL resident	04/09/20
49,942	Seminole	45	Female	No		Yes	FL resident	04/09/20
49,943	Seminole	37	Male	No		Yes	FL resident	04/09/20
49,944	Seminole	56	Male	No		Yes	FL resident	04/09/20
49,945	Seminole	79	Male	No		Unknown	FL resident	04/09/20
49,946	Seminole	43	Male	No		Yes	FL resident	04/09/20
49,947	Seminole	18	Male	No		Yes	FL resident	04/09/20
49,948	Seminole	56	Male	No		Yes	FL resident	04/09/20
49,949	Seminole	52	Female	No		No	FL resident	04/09/20
49,950	Seminole	79	Female	No		Yes	FL resident	04/09/20
49,951	Seminole	49	Male	No		Yes	FL resident	04/10/20
49,952	Seminole	41	Male	No		Yes	FL resident	04/10/20
49,953	Seminole	65	Female	No		Yes	FL resident	04/10/20
49,954	Seminole	73	Female	No		Yes	FL resident	04/10/20
49,955	Seminole	18	Male	No		No	FL resident	04/11/20
49,956	Seminole	93	Male	No		Yes	FL resident	04/11/20
49,957	Seminole	33	Female	No		No	FL resident	04/11/20
49,958	Seminole	76	Male	No		Yes	FL resident	04/11/20
49,959	Seminole	58	Male	No		Yes	FL resident	04/11/20
49,960	Seminole	75	Female	No		Yes	FL resident	04/11/20
49,961	Seminole	46	Female	No		Yes	FL resident	04/11/20
49,962	Seminole	56	Female	No		No	FL resident	04/11/20
49,963	Seminole	35	Male	No		Yes	FL resident	04/11/20
49,964	Seminole	30	Female	No		Yes	FL resident	04/11/20
49,965	Seminole	37	Female	No		No	FL resident	04/11/20
49,966	Seminole	28	Male	No		No	FL resident	04/11/20
49,967	Seminole	52	Male	No		Yes	FL resident	04/11/20
49,968	Seminole	61	Male	No		No	FL resident	04/11/20
49,969	Seminole	33	Female	No		Yes	FL resident	04/12/20
49,970	Seminole	63	Male	No		No	FL resident	04/12/20
49,971	Seminole	69	Male	No		Yes	FL resident	04/12/20
49,972	Seminole	97	Female	No		Yes	FL resident	04/12/20
49,973	Seminole	53	Female	No		No	FL resident	04/12/20
49,974	Seminole	75	Male	No		Yes	FL resident	04/12/20
49,975	Seminole	59	Female	No		No	FL resident	04/12/20
49,976	Seminole	70	Male	No		No	FL resident	04/12/20
49,977	Seminole	29	Male	No		Yes	FL resident	04/12/20
49,978	Seminole	24	Female	No		Yes	FL resident	04/12/20
49,979	Seminole	35	Male	No		No	FL resident	04/12/20
49,980	Seminole	57	Male	No		No	FL resident	04/12/20
49,981	Seminole	45	Female	No		Yes	FL resident	04/12/20
49,982	Seminole	22	Female	No		Yes	FL resident	04/12/20
49,983	Seminole	23	Male	No		No	FL resident	04/13/20
49,984	Seminole	6	Male	No		Yes	FL resident	04/13/20
49,985	Seminole	38	Female	No		Yes	FL resident	04/13/20
49,986	Seminole	18	Female	No		Yes	FL resident	04/13/20
49,987	Seminole	78	Female	No		No	FL resident	04/13/20
49,988	Seminole	29	Male	No		Yes	FL resident	04/14/20
49,989	Seminole	30	Female	No		Yes	FL resident	04/14/20
49,990	Seminole	57	Male	No		No	FL resident	04/14/20
49,991	Seminole	37	Female	No		Yes	FL resident	04/15/20
49,992	Seminole	1	Female	No		Yes	FL resident	04/15/20

Coronavirus: line list of cases

Data verified as of May 26, 2020 at 10 AM

Data in this report are provisional and subject to change.

Case	County	Age	Gender	Travel related	Travel detail	Contact with a confirmed case	Jurisdiction	Date case counted
49,993	Seminole	86	Female	No		Yes	FL resident	04/15/20
49,994	Seminole	68	Male	No		Yes	FL resident	04/15/20
49,995	Seminole	71	Male	No		Yes	FL resident	04/15/20
49,996	Seminole	84	Male	No		Yes	FL resident	04/15/20
49,997	Seminole	57	Male	No		Yes	FL resident	04/15/20
49,998	Seminole	87	Male	No		Yes	FL resident	04/15/20
49,999	Seminole	56	Male	No		Yes	FL resident	04/15/20
50,000	Seminole	76	Female	No		Yes	FL resident	04/15/20
50,001	Seminole	72	Male	No		Yes	FL resident	04/15/20
50,002	Seminole	11	Female	No		Yes	FL resident	04/16/20
50,003	Seminole	36	Female	No		Yes	FL resident	04/16/20
50,004	Seminole	21	Female	No		No	FL resident	04/16/20
50,005	Seminole	44	Male	Yes	FL; UNKNOWN	Yes	FL resident	04/16/20
50,006	Seminole	48	Male	No		Yes	FL resident	04/16/20
50,007	Seminole	19	Female	No		Yes	FL resident	04/16/20
50,008	Seminole	27	Female	No		No	FL resident	04/16/20
50,009	Seminole	8	Female	No		Yes	FL resident	04/16/20
50,010	Seminole	70	Male	No		Yes	FL resident	04/16/20
50,011	Seminole	55	Female	No		Yes	FL resident	04/16/20
50,012	Seminole	1	Male	No		Yes	FL resident	04/16/20
50,013	Seminole	41	Female	No		Yes	FL resident	04/16/20
50,014	Seminole	35	Female	No		Yes	FL resident	04/16/20
50,015	Seminole	59	Male	No		Yes	FL resident	04/16/20
50,016	Seminole	31	Female	Yes	NY	No	FL resident	04/16/20
50,017	Seminole	72	Male	No		Yes	FL resident	04/16/20
50,018	Seminole	31	Male	No		Unknown	FL resident	04/16/20
50,019	Seminole	21	Male	No		Yes	FL resident	04/16/20
50,020	Seminole	41	Female	No		Yes	FL resident	04/16/20
50,021	Seminole	48	Male	Yes	FL; UNKNOWN	Yes	FL resident	04/16/20
50,022	Seminole	30	Female	No		Yes	FL resident	04/16/20
50,023	Seminole	36	Female	No		No	FL resident	04/16/20
50,024	Seminole	51	Female	No		Yes	FL resident	04/17/20
50,025	Seminole	27	Female	No		Yes	FL resident	04/17/20
50,026	Seminole	73	Male	No		No	FL resident	04/17/20
50,027	Seminole	23	Male	No		No	FL resident	04/17/20
50,028	Seminole	1	Female	No		Yes	FL resident	04/17/20
50,029	Seminole	33	Male	No		Yes	FL resident	04/17/20
50,030	Seminole	76	Male	Yes	FL; UNKNOWN	No	FL resident	04/18/20
50,031	Seminole	25	Female	No		Unknown	FL resident	04/19/20
50,032	Seminole	79	Male	No		Yes	FL resident	04/19/20
50,033	Seminole	31	Female	No		Yes	FL resident	04/19/20
50,034	Seminole	51	Male	Yes	DE; FL; MO	Yes	FL resident	04/19/20
50,035	Seminole	31	Male	No		No	FL resident	04/19/20
50,036	Seminole	25	Female	No		No	FL resident	04/19/20
50,037	Seminole	53	Female	No		Yes	FL resident	04/19/20
50,038	Seminole	75	Female	No		Yes	FL resident	04/19/20
50,039	Seminole	48	Female	No		Yes	FL resident	04/19/20
50,040	Seminole	51	Male	No		Yes	FL resident	04/20/20
50,041	Seminole	28	Male	No		Yes	FL resident	04/20/20
50,042	Seminole	57	Female	No		Yes	FL resident	04/21/20
50,043	Seminole	40	Male	No		No	FL resident	04/21/20
50,044	Seminole	44	Female	No		No	FL resident	04/21/20
50,045	Seminole	44	Male	No		No	FL resident	04/21/20
50,046	Seminole	65	Female	No		Yes	FL resident	04/22/20
50,047	Seminole	32	Female	No		Unknown	FL resident	04/22/20
50,048	Seminole	53	Male	No		Unknown	FL resident	04/22/20
50,049	Seminole	37	Male	No		Yes	FL resident	04/22/20
50,050	Seminole	80	Male	No		Yes	FL resident	04/22/20
50,051	Seminole	21	Male	Yes	FL; PUERTO RICO	Yes	FL resident	04/23/20
50,052	Seminole	27	Male	No		Yes	FL resident	04/23/20
50,053	Seminole	26	Female	No		Yes	FL resident	04/23/20
50,054	Seminole	41	Female	No		Yes	FL resident	04/23/20

Coronavirus: line list of cases

Data verified as of May 26, 2020 at 10 AM

Data in this report are provisional and subject to change.

Case	County	Age	Gender	Travel related	Travel detail	Contact with a confirmed case	Jurisdiction	Date case counted
50,055	Seminole	43	Male	No		Unknown	FL resident	04/23/20
50,056	Seminole	26	Female	No		Yes	FL resident	04/23/20
50,057	Seminole	38	Male	No		Yes	FL resident	04/24/20
50,058	Seminole	28	Female	Yes	CT; FL	No	FL resident	04/24/20
50,059	Seminole	13	Female	No		Yes	FL resident	04/24/20
50,060	Seminole	25	Male	No		Yes	FL resident	04/24/20
50,061	Seminole	31	Female	No		Yes	FL resident	04/24/20
50,062	Seminole	52	Male	No		Yes	FL resident	04/24/20
50,063	Seminole	23	Female	No		Yes	FL resident	04/25/20
50,064	Seminole	91	Female	No		Yes	FL resident	04/25/20
50,065	Seminole	91	Female	No		Yes	FL resident	04/25/20
50,066	Seminole	98	Female	No		Yes	FL resident	04/25/20
50,067	Seminole	77	Female	No		Yes	FL resident	04/25/20
50,068	Seminole	84	Female	No		Yes	FL resident	04/25/20
50,069	Seminole	39	Female	No		Yes	FL resident	04/25/20
50,070	Seminole	36	Female	No		Yes	FL resident	04/25/20
50,071	Seminole	15	Male	No		Yes	FL resident	04/26/20
50,072	Seminole	43	Female	No		Yes	FL resident	04/26/20
50,073	Seminole	42	Female	No		Yes	FL resident	04/26/20
50,074	Seminole	78	Female	No		Yes	FL resident	04/26/20
50,075	Seminole	32	Female	No		Yes	FL resident	04/26/20
50,076	Seminole	7	Female	No		Yes	FL resident	04/26/20
50,077	Seminole	47	Male	No		Yes	FL resident	04/26/20
50,078	Seminole	35	Female	No		Yes	FL resident	04/27/20
50,079	Seminole	23	Male	No		Yes	FL resident	04/27/20
50,080	Seminole	60	Female	No		Yes	FL resident	04/27/20
50,081	Seminole	22	Male	No		Yes	FL resident	04/27/20
50,082	Seminole	71	Female	Yes	FL; SC	No	FL resident	04/27/20
50,083	Seminole	27	Female	No		Yes	FL resident	04/27/20
50,084	Seminole	61	Male	No		Yes	FL resident	04/27/20
50,085	Seminole	46	Female	No		Yes	FL resident	04/27/20
50,086	Seminole	51	Male	No		No	FL resident	04/28/20
50,087	Seminole	22	Male	No		Yes	FL resident	04/28/20
50,088	Seminole	88	Male	No		No	FL resident	04/28/20
50,089	Seminole	21	Male	No		Yes	FL resident	04/28/20
50,090	Seminole	49	Male	No		Yes	FL resident	04/29/20
50,091	Seminole	36	Female	No		Yes	FL resident	04/29/20
50,092	Seminole	7	Female	No		Yes	FL resident	04/29/20
50,093	Seminole	52	Female	No		No	FL resident	04/29/20
50,094	Seminole	52	Male	No		Yes	FL resident	04/29/20
50,095	Seminole	28	Male	No		Yes	FL resident	04/29/20
50,096	Seminole	68	Male	No		No	FL resident	04/30/20
50,097	Seminole	27	Male	No		Yes	FL resident	04/30/20
50,098	Seminole	27	Female	No		Yes	FL resident	04/30/20
50,099	Seminole	61	Male	No		Yes	FL resident	04/30/20
50,100	Seminole	83	Female	No		Yes	FL resident	04/30/20
50,101	Seminole	48	Female	No		No	FL resident	04/30/20
50,102	Seminole	55	Female	No		No	FL resident	04/30/20
50,103	Seminole	68	Female	No		No	FL resident	04/30/20
50,104	Seminole	21	Male	No		Yes	FL resident	04/30/20
50,105	Seminole	0	Female	No		No	FL resident	05/01/20
50,106	Seminole	57	Female	No		No	FL resident	05/01/20
50,107	Seminole	52	Female	Unknown		Yes	FL resident	05/01/20
50,108	Seminole	55	Male	No		Yes	FL resident	05/01/20
50,109	Seminole	14	Male	No		No	FL resident	05/01/20
50,110	Seminole	42	Female	No		No	FL resident	05/01/20
50,111	Seminole	31	Female	No		Unknown	FL resident	05/01/20
50,112	Seminole	91	Female	No		Yes	FL resident	05/01/20
50,113	Seminole	53	Female	No		Yes	FL resident	05/01/20
50,114	Seminole	21	Female	No		Yes	FL resident	05/03/20
50,115	Seminole	23	Female	No		Yes	FL resident	05/03/20
50,116	Seminole	39	Female	No		No	FL resident	05/04/20

Coronavirus: line list of cases

Data verified as of May 26, 2020 at 10 AM

Data in this report are provisional and subject to change.

Case	County	Age	Gender	Travel related	Travel detail	Contact with a confirmed case	Jurisdiction	Date case counted
50,117	Seminole	68	Female	No		No	FL resident	05/04/20
50,118	Seminole	89	Female	No		No	FL resident	05/04/20
50,119	Seminole	57	Female	No		Yes	FL resident	05/04/20
50,120	Seminole	66	Female	No		Unknown	FL resident	05/04/20
50,121	Seminole	66	Male	No		Yes	FL resident	05/05/20
50,122	Seminole	62	Male	No		Yes	FL resident	05/05/20
50,123	Seminole	54	Male	No		Yes	FL resident	05/05/20
50,124	Seminole	39	Male	No		Yes	FL resident	05/05/20
50,125	Seminole	2	Male	No		Yes	FL resident	05/06/20
50,126	Seminole	2	Female	No		No	FL resident	05/07/20
50,127	Seminole	23	Female	No		Yes	FL resident	05/08/20
50,128	Seminole	22	Female	No		No	FL resident	05/08/20
50,129	Seminole	48	Male	No		Yes	FL resident	05/10/20
50,130	Seminole	87	Male	No		No	FL resident	05/11/20
50,131	Seminole	66	Female	No		Yes	FL resident	05/11/20
50,132	Seminole	29	Female	No		Yes	FL resident	05/11/20
50,133	Seminole	61	Female	No		No	FL resident	05/12/20
50,134	Seminole	26	Male	No		No	FL resident	05/12/20
50,135	Seminole	33	Male	No		No	FL resident	05/12/20
50,136	Seminole	39	Female	No		No	FL resident	05/13/20
50,137	Seminole	81	Female	No		Yes	FL resident	05/13/20
50,138	Seminole	83	Female	No		Yes	FL resident	05/13/20
50,139	Seminole	70	Female	No		No	FL resident	05/14/20
50,140	Seminole	60	Male	No		No	FL resident	05/15/20
50,141	Seminole	65	Female	No		No	FL resident	05/15/20
50,142	Seminole	73	Male	No		No	FL resident	05/15/20
50,143	Seminole	42	Male	No		No	FL resident	05/15/20
50,144	Seminole	45	Male	No		Yes	FL resident	05/16/20
50,145	Seminole	30	Male	Unknown		No	FL resident	05/16/20
50,146	Seminole	50	Female	No		Yes	FL resident	05/17/20
50,147	Seminole	53	Male	No		Yes	FL resident	05/17/20
50,148	Seminole	83	Male	No		No	FL resident	05/18/20
50,149	Seminole	56	Female	No		No	FL resident	05/18/20
50,150	Seminole	28	Female	No		No	FL resident	05/18/20
50,151	Seminole	0	Male	Unknown		Yes	FL resident	05/18/20
50,152	Seminole	39	Female	No		Yes	FL resident	05/18/20
50,153	Seminole	25	Female	No		No	FL resident	05/19/20
50,154	Seminole	58	Female	No		No	FL resident	05/20/20
50,155	Seminole	35	Male	Unknown		Unknown	FL resident	05/20/20
50,156	Seminole	18	Male	No		Yes	FL resident	05/21/20
50,157	Seminole	35	Female	Yes	FL; MN	Yes	FL resident	05/21/20
50,158	Seminole	18	Female	Yes	GEORGIA	Yes	FL resident	05/21/20
50,159	Seminole	52	Male	No		No	FL resident	05/22/20
50,160	Seminole	56	Male	No		Yes	FL resident	05/22/20
50,161	Seminole	92	Male	No		No	FL resident	05/22/20
50,162	Seminole	39	Female	No		Unknown	FL resident	05/22/20
50,163	Seminole	67	Female	Yes	FL; PA	No	FL resident	05/22/20
50,164	Seminole	12	Female	Yes	GEORGIA	Yes	FL resident	05/22/20
50,165	Seminole	67	Female	No		Unknown	FL resident	05/22/20
50,166	Seminole	20	Female	No		Unknown	FL resident	05/23/20
50,167	Seminole	36	Female	No		No	FL resident	05/23/20
50,168	Seminole	41	Male	No		Yes	FL resident	05/23/20
50,169	Seminole	37	Female	No		Yes	FL resident	05/24/20
50,170	Seminole	38	Male	Unknown		Unknown	FL resident	05/24/20
50,171	Seminole	37	Male	No		Yes	FL resident	05/24/20
50,172	Seminole	35	Male	No		No	FL resident	05/25/20
50,173	Seminole	31	Female	Unknown		Yes	FL resident	05/25/20
50,174	Seminole	21	Female	Unknown			FL resident	05/26/20
50,175	Seminole	21	Female	Unknown			FL resident	05/26/20
50,176	Seminole	85	Male	Unknown			FL resident	05/26/20
50,177	Seminole	70	Male	Yes	NY	Yes	Non-FL resident	03/17/20
50,178	Seminole	29	Female	Yes	NY	No	Non-FL resident	03/26/20

Coronavirus: line list of cases

Data verified as of May 26, 2020 at 10 AM

Data in this report are provisional and subject to change.

Case	County	Age	Gender	Travel related	Travel detail	Contact with a confirmed case	Jurisdiction	Date case counted
50,179	Seminole	25	Female	Yes	NY	No	Non-FL resident	03/28/20
50,180	Seminole	44	Male	No		No	Non-FL resident	03/29/20
50,181	Seminole	29	Female	Yes	FL; NJ	No	Non-FL resident	04/04/20
50,182	Seminole	42	Female	Yes	NY	Unknown	Non-FL resident	04/04/20
50,183	St. Johns	64	Female	No		No	FL resident	03/14/20
50,184	St. Johns	49	Male	Yes	EUROPE; HUNGARY	No	FL resident	03/16/20
50,185	St. Johns	53	Female	Yes	CO	Yes	FL resident	03/18/20
50,186	St. Johns	68	Male	No		No	FL resident	03/20/20
50,187	St. Johns	47	Male	No		Yes	FL resident	03/20/20
50,188	St. Johns	47	Female	No		Yes	FL resident	03/20/20
50,189	St. Johns	38	Female	Yes	FL; MN	Yes	FL resident	03/20/20
50,190	St. Johns	49	Male	No		No	FL resident	03/21/20
50,191	St. Johns	67	Male	No		Yes	FL resident	03/21/20
50,192	St. Johns	50	Male	No		Yes	FL resident	03/22/20
50,193	St. Johns	76	Male	No		No	FL resident	03/22/20
50,194	St. Johns	33	Male	No		No	FL resident	03/22/20
50,195	St. Johns	40	Male	No		No	FL resident	03/22/20
50,196	St. Johns	53	Female	No		Yes	FL resident	03/22/20
50,197	St. Johns	44	Male	No		No	FL resident	03/22/20
50,198	St. Johns	69	Male	No		No	FL resident	03/22/20
50,199	St. Johns	22	Male	No		Yes	FL resident	03/22/20
50,200	St. Johns	72	Male	No		Yes	FL resident	03/23/20
50,201	St. Johns	52	Male	Yes	FL; MN	Yes	FL resident	03/23/20
50,202	St. Johns	21	Male	No		Yes	FL resident	03/23/20
50,203	St. Johns	63	Male	Yes	UNITED KINGDOM	Unknown	FL resident	03/24/20
50,204	St. Johns	59	Male	Yes	BURKINA FASO	Yes	FL resident	03/24/20
50,205	St. Johns	34	Male	Yes	NY	Yes	FL resident	03/24/20
50,206	St. Johns	44	Female	No		Unknown	FL resident	03/25/20
50,207	St. Johns	69	Female	Yes	GA	Yes	FL resident	03/25/20
50,208	St. Johns	72	Female	No		Yes	FL resident	03/25/20
50,209	St. Johns	12	Male	Yes	CO; FL	Yes	FL resident	03/26/20
50,210	St. Johns	12	Male	Yes	CO; FL	Yes	FL resident	03/26/20
50,211	St. Johns	48	Female	Yes	CO; FL	Yes	FL resident	03/26/20
50,212	St. Johns	70	Female	No		Yes	FL resident	03/26/20
50,213	St. Johns	57	Female	No		No	FL resident	03/26/20
50,214	St. Johns	21	Male	Yes	PORTUGAL; SPAIN; UNITED KINGDOM	Yes	FL resident	03/26/20
50,215	St. Johns	72	Female	No		No	FL resident	03/26/20
50,216	St. Johns	52	Male	Yes	NY	Yes	FL resident	03/26/20
50,217	St. Johns	52	Female	No		No	FL resident	03/26/20
50,218	St. Johns	57	Male	Yes	TX	Yes	FL resident	03/27/20
50,219	St. Johns	74	Female	No		No	FL resident	03/27/20
50,220	St. Johns	64	Male	Yes	LA	No	FL resident	03/27/20
50,221	St. Johns	63	Male	Yes	NY	No	FL resident	03/27/20
50,222	St. Johns	91	Female	No		No	FL resident	03/27/20
50,223	St. Johns	74	Male	No		Yes	FL resident	03/27/20
50,224	St. Johns	56	Male	Yes	LA	Yes	FL resident	03/27/20
50,225	St. Johns	33	Male	Yes	CARIBBEAN	No	FL resident	03/27/20
50,226	St. Johns	81	Male	No		Yes	FL resident	03/27/20
50,227	St. Johns	39	Male	Yes	FL; NJ	No	FL resident	03/28/20
50,228	St. Johns	62	Male	Yes	MT	Yes	FL resident	03/28/20
50,229	St. Johns	44	Male	No		Yes	FL resident	03/28/20
50,230	St. Johns	76	Male	Yes	MT	Yes	FL resident	03/28/20
50,231	St. Johns	49	Male	Yes	CURACAO; MA	No	FL resident	03/29/20
50,232	St. Johns	30	Male	Yes	ST. KITTS AND NEVIS	Yes	FL resident	03/29/20
50,233	St. Johns	81	Male	Yes	CA	No	FL resident	03/29/20
50,234	St. Johns	57	Female	No		Yes	FL resident	03/29/20
50,235	St. Johns	69	Female	No		No	FL resident	03/29/20
50,236	St. Johns	61	Male	No		Yes	FL resident	03/29/20
50,237	St. Johns	73	Female	No		Yes	FL resident	03/29/20
50,238	St. Johns	32	Male	No		Yes	FL resident	03/29/20
50,239	St. Johns	52	Male	No		Yes	FL resident	03/29/20

Coronavirus: line list of cases

Data verified as of May 26, 2020 at 10 AM

Data in this report are provisional and subject to change.

Case	County	Age	Gender	Travel related	Travel detail	Contact with a confirmed case	Jurisdiction	Date case counted
50,240	St. Johns	57	Female	No		No	FL resident	03/29/20
50,241	St. Johns	9	Female	No		Yes	FL resident	03/29/20
50,242	St. Johns	55	Female	Yes	FL; OH	No	FL resident	03/29/20
50,243	St. Johns	70	Male	Yes	CA; LA	Yes	FL resident	03/30/20
50,244	St. Johns	50	Female	No		Yes	FL resident	03/30/20
50,245	St. Johns	22	Male	Yes	MA	Yes	FL resident	03/30/20
50,246	St. Johns	68	Female	No		No	FL resident	03/30/20
50,247	St. Johns	62	Female	No		No	FL resident	03/30/20
50,248	St. Johns	51	Male	Yes	CO	No	FL resident	03/31/20
50,249	St. Johns	37	Female	No		Yes	FL resident	03/31/20
50,250	St. Johns	69	Female	Yes	Greece; India; Turkey	Unknown	FL resident	03/31/20
50,251	St. Johns	68	Female	Yes	CO; ID	No	FL resident	03/31/20
50,252	St. Johns	45	Female	No		Yes	FL resident	03/31/20
50,253	St. Johns	27	Female	Yes	SC	Yes	FL resident	03/31/20
50,254	St. Johns	56	Female	Yes	CA; LA	Yes	FL resident	03/31/20
50,255	St. Johns	30	Female	No		Yes	FL resident	03/31/20
50,256	St. Johns	63	Female	No		Yes	FL resident	03/31/20
50,257	St. Johns	62	Male	Yes	DC; IL; IN; MD; NY; OH; PA; RI; TX	Unknown	FL resident	03/31/20
50,258	St. Johns	18	Female	No		Yes	FL resident	03/31/20
50,259	St. Johns	62	Male	Yes	FL; MA	Yes	FL resident	03/31/20
50,260	St. Johns	51	Male	Yes	FL; INDIA; NJ	No	FL resident	03/31/20
50,261	St. Johns	65	Male	Yes	NY	Yes	FL resident	03/31/20
50,262	St. Johns	52	Male	No		No	FL resident	04/01/20
50,263	St. Johns	47	Female	No		Yes	FL resident	04/01/20
50,264	St. Johns	62	Female	Yes	FL; MA; NJ; PA	No	FL resident	04/01/20
50,265	St. Johns	73	Male	No		Yes	FL resident	04/01/20
50,266	St. Johns	28	Female	No		Yes	FL resident	04/01/20
50,267	St. Johns	38	Female	No		Yes	FL resident	04/01/20
50,268	St. Johns	64	Male	Yes	CA; MEXICO	No	FL resident	04/01/20
50,269	St. Johns	58	Female	No		Yes	FL resident	04/01/20
50,270	St. Johns	26	Female	Unknown		Yes	FL resident	04/01/20
50,271	St. Johns	57	Male	No		No	FL resident	04/01/20
50,272	St. Johns	60	Male	No		No	FL resident	04/02/20
50,273	St. Johns	75	Male	Yes	AZ; NC; WV	Yes	FL resident	04/02/20
50,274	St. Johns	66	Female	No		No	FL resident	04/02/20
50,275	St. Johns	44	Female	No		Yes	FL resident	04/02/20
50,276	St. Johns	69	Female	No		Yes	FL resident	04/02/20
50,277	St. Johns	70	Female	No		No	FL resident	04/02/20
50,278	St. Johns	36	Female	No		Yes	FL resident	04/02/20
50,279	St. Johns	48	Female	No		No	FL resident	04/02/20
50,280	St. Johns	62	Female	No		No	FL resident	04/02/20
50,281	St. Johns	59	Male	No		Yes	FL resident	04/02/20
50,282	St. Johns	57	Male	No		Yes	FL resident	04/02/20
50,283	St. Johns	58	Female	Yes	NY	Yes	FL resident	04/02/20
50,284	St. Johns	35	Female	Yes	FL; NY	Yes	FL resident	04/02/20
50,285	St. Johns	18	Female	No		Yes	FL resident	04/03/20
50,286	St. Johns	43	Male	No		Yes	FL resident	04/03/20
50,287	St. Johns	68	Female	Yes	CARIBBEAN; MT	Yes	FL resident	04/03/20
50,288	St. Johns	53	Male	Unknown		Yes	FL resident	04/03/20
50,289	St. Johns	57	Male	No		No	FL resident	04/03/20
50,290	St. Johns	24	Male	Yes	CO	No	FL resident	04/03/20
50,291	St. Johns	48	Female	No		No	FL resident	04/03/20
50,292	St. Johns	59	Female	Yes	NY	Yes	FL resident	04/03/20
50,293	St. Johns	48	Male	No		Yes	FL resident	04/03/20
50,294	St. Johns	66	Male	Yes	CA; FL; TX	Yes	FL resident	04/03/20
50,295	St. Johns	29	Female	No		Unknown	FL resident	04/03/20
50,296	St. Johns	56	Male	Yes	LA; NY	No	FL resident	04/03/20
50,297	St. Johns	45	Female	Yes	CO	No	FL resident	04/03/20
50,298	St. Johns	20	Female	Unknown		Yes	FL resident	04/03/20
50,299	St. Johns	53	Male	No		Unknown	FL resident	04/03/20
50,300	St. Johns	62	Male	No		Yes	FL resident	04/03/20

Coronavirus: line list of cases

Data verified as of May 26, 2020 at 10 AM

Data in this report are provisional and subject to change.

Case	County	Age	Gender	Travel related	Travel detail	Contact with a confirmed case	Jurisdiction	Date case counted
50,301	St. Johns	70	Male	Yes	BRAZIL; CA; CO	Yes	FL resident	04/04/20
50,302	St. Johns	48	Female	Yes	CURACAO	Yes	FL resident	04/04/20
50,303	St. Johns	65	Female	Yes	NY	Yes	FL resident	04/04/20
50,304	St. Johns	52	Male	Yes	FL; NC	No	FL resident	04/04/20
50,305	St. Johns	53	Female	Unknown		No	FL resident	04/04/20
50,306	St. Johns	60	Male	Unknown		Yes	FL resident	04/04/20
50,307	St. Johns	49	Female	No		Yes	FL resident	04/04/20
50,308	St. Johns	52	Female	No		Yes	FL resident	04/04/20
50,309	St. Johns	58	Female	No		No	FL resident	04/04/20
50,310	St. Johns	64	Male	No		Yes	FL resident	04/04/20
50,311	St. Johns	66	Female	No		No	FL resident	04/04/20
50,312	St. Johns	75	Male	No		Yes	FL resident	04/04/20
50,313	St. Johns	64	Male	Yes	FL; ID; TX	No	FL resident	04/04/20
50,314	St. Johns	58	Female	No		Yes	FL resident	04/04/20
50,315	St. Johns	50	Male	No		Yes	FL resident	04/04/20
50,316	St. Johns	68	Male	No		No	FL resident	04/05/20
50,317	St. Johns	61	Female	No		Yes	FL resident	04/05/20
50,318	St. Johns	33	Male	Yes	NY	Yes	FL resident	04/05/20
50,319	St. Johns	73	Male	Unknown		Yes	FL resident	04/05/20
50,320	St. Johns	69	Female	Yes	CA	Yes	FL resident	04/05/20
50,321	St. Johns	48	Female	No		Yes	FL resident	04/05/20
50,322	St. Johns	48	Female	No		Yes	FL resident	04/05/20
50,323	St. Johns	17	Female	No		Yes	FL resident	04/06/20
50,324	St. Johns	31	Male	No		Yes	FL resident	04/06/20
50,325	St. Johns	64	Male	Yes	IL; MA	No	FL resident	04/06/20
50,326	St. Johns	58	Male	No		Yes	FL resident	04/06/20
50,327	St. Johns	80	Male	No		No	FL resident	04/06/20
50,328	St. Johns	49	Male	Yes	NM	Yes	FL resident	04/06/20
50,329	St. Johns	36	Male	No		Yes	FL resident	04/07/20
50,330	St. Johns	29	Female	No		Yes	FL resident	04/07/20
50,331	St. Johns	20	Female	No		No	FL resident	04/07/20
50,332	St. Johns	28	Female	No		Yes	FL resident	04/07/20
50,333	St. Johns	79	Male	Yes	PA	Yes	FL resident	04/07/20
50,334	St. Johns	61	Male	No		No	FL resident	04/08/20
50,335	St. Johns	48	Male	No		Yes	FL resident	04/08/20
50,336	St. Johns	83	Male	No		Yes	FL resident	04/08/20
50,337	St. Johns	41	Male	No		No	FL resident	04/08/20
50,338	St. Johns	46	Male	Yes	FL; MI	No	FL resident	04/09/20
50,339	St. Johns	42	Male	Unknown		Unknown	FL resident	04/09/20
50,340	St. Johns	57	Female	No		Yes	FL resident	04/09/20
50,341	St. Johns	27	Female	No		No	FL resident	04/09/20
50,342	St. Johns	55	Female	No		Yes	FL resident	04/09/20
50,343	St. Johns	35	Male	No		No	FL resident	04/09/20
50,344	St. Johns	9	Female	Yes	FL; MD	Yes	FL resident	04/10/20
50,345	St. Johns	21	Male	No		Yes	FL resident	04/10/20
50,346	St. Johns	2	Female	No		No	FL resident	04/10/20
50,347	St. Johns	67	Male	Yes	CHILE; FL; FALKLAND ISLANDS	Yes	FL resident	04/11/20
50,348	St. Johns	52	Female	No		Yes	FL resident	04/11/20
50,349	St. Johns	32	Female	No		No	FL resident	04/11/20
50,350	St. Johns	53	Female	No		Yes	FL resident	04/11/20
50,351	St. Johns	21	Female	No		Yes	FL resident	04/12/20
50,352	St. Johns	45	Female	No		No	FL resident	04/12/20
50,353	St. Johns	46	Female	Yes	FL; MD	Yes	FL resident	04/12/20
50,354	St. Johns	46	Female	No		No	FL resident	04/12/20
50,355	St. Johns	66	Male	No		No	FL resident	04/13/20
50,356	St. Johns	44	Male	No		Yes	FL resident	04/14/20
50,357	St. Johns	48	Male	Yes	FL; MD	Yes	FL resident	04/15/20
50,358	St. Johns	63	Female	No		No	FL resident	04/15/20
50,359	St. Johns	56	Male	Unknown		Yes	FL resident	04/15/20
50,360	St. Johns	65	Male	No		Yes	FL resident	04/15/20
50,361	St. Johns	62	Female	Yes	NJ	No	FL resident	04/16/20
50,362	St. Johns	27	Male	Yes	FL; NJ	No	FL resident	04/16/20

Coronavirus: line list of cases

Data verified as of May 26, 2020 at 10 AM

Data in this report are provisional and subject to change.

Case	County	Age	Gender	Travel related	Travel detail	Contact with a confirmed case	Jurisdiction	Date case counted
50,363	St. Johns	71	Female	No		Yes	FL resident	04/16/20
50,364	St. Johns	65	Female	No		No	FL resident	04/17/20
50,365	St. Johns	47	Male	No		Yes	FL resident	04/17/20
50,366	St. Johns	55	Male	No		Yes	FL resident	04/17/20
50,367	St. Johns	58	Female	No		Yes	FL resident	04/17/20
50,368	St. Johns	80	Female	No		No	FL resident	04/19/20
50,369	St. Johns	28	Male	No		Unknown	FL resident	04/19/20
50,370	St. Johns	19	Female	No		No	FL resident	04/19/20
50,371	St. Johns	55	Male	Unknown		Yes	FL resident	04/20/20
50,372	St. Johns	50	Female	No		No	FL resident	04/20/20
50,373	St. Johns	41	Female	Yes	GA	Yes	FL resident	04/21/20
50,374	St. Johns	61	Male	Yes	NY	Yes	FL resident	04/22/20
50,375	St. Johns	12	Male	Yes	NY	Yes	FL resident	04/23/20
50,376	St. Johns	21	Female	No		Yes	FL resident	04/23/20
50,377	St. Johns	66	Female	Yes	ARGENTINA; CHILE; FALKLAND ISLANDS	Yes	FL resident	04/23/20
50,378	St. Johns	50	Female	No		Yes	FL resident	04/23/20
50,379	St. Johns	35	Male	No		Yes	FL resident	04/23/20
50,380	St. Johns	67	Male	No		No	FL resident	04/23/20
50,381	St. Johns	70	Female	No		Yes	FL resident	04/24/20
50,382	St. Johns	60	Female	Yes	NY	Yes	FL resident	04/24/20
50,383	St. Johns	19	Female	No		Yes	FL resident	04/25/20
50,384	St. Johns	37	Female	No		Unknown	FL resident	04/27/20
50,385	St. Johns	97	Female	No		Unknown	FL resident	04/27/20
50,386	St. Johns	41	Male	No		No	FL resident	04/27/20
50,387	St. Johns	59	Male	No		No	FL resident	04/27/20
50,388	St. Johns	39	Female	No		Yes	FL resident	04/30/20
50,389	St. Johns	42	Male	No		Unknown	FL resident	05/01/20
50,390	St. Johns	47	Female	No		Yes	FL resident	05/02/20
50,391	St. Johns	37	Male	Unknown		No	FL resident	05/04/20
50,392	St. Johns	25	Male	No		No	FL resident	05/05/20
50,393	St. Johns	23	Female	Yes	FL; IL	Yes	FL resident	05/05/20
50,394	St. Johns	50	Female	No		Yes	FL resident	05/07/20
50,395	St. Johns	32	Female	No		Yes	FL resident	05/08/20
50,396	St. Johns	39	Female	No		Unknown	FL resident	05/10/20
50,397	St. Johns	4	Male	Yes	FL; IL	Yes	FL resident	05/11/20
50,398	St. Johns	71	Female	No		Unknown	FL resident	05/12/20
50,399	St. Johns	91	Female	No		Unknown	FL resident	05/12/20
50,400	St. Johns	77	Female	No		Unknown	FL resident	05/12/20
50,401	St. Johns	52	Female	No		No	FL resident	05/13/20
50,402	St. Johns	75	Female	No		No	FL resident	05/13/20
50,403	St. Johns	45	Female	No		Yes	FL resident	05/13/20
50,404	St. Johns	43	Female	No		Yes	FL resident	05/18/20
50,405	St. Johns	44	Male	No		No	FL resident	05/18/20
50,406	St. Johns	59	Male	No		Yes	FL resident	05/21/20
50,407	St. Johns	46	Male	No		Yes	FL resident	05/21/20
50,408	St. Johns	61	Female	Unknown			FL resident	05/22/20
50,409	St. Johns	40	Male	Unknown			FL resident	05/23/20
50,410	St. Johns	81	Female	No		Yes	FL resident	05/23/20
50,411	St. Johns	59	Male	No		No	FL resident	05/24/20
50,412	St. Johns	17	Male	Unknown			FL resident	05/25/20
50,413	St. Johns	63	Male	Yes	NY	No	Non-FL resident	03/12/20
50,414	St. Johns	46	Male	Yes	FL; MN	Yes	Non-FL resident	03/18/20
50,415	St. Johns	70	Male	Yes	NJ	Unknown	Non-FL resident	03/24/20
50,416	St. Johns	25	Male	Yes	NJ	No	Non-FL resident	03/30/20
50,417	St. Johns	70	Female	Yes	NY	Yes	Non-FL resident	04/01/20
50,418	St. Johns	85	Male	Yes	NY	Unknown	Non-FL resident	04/12/20
50,419	St. Johns	54	Male	Yes	NJ		Non-FL resident	04/17/20
50,420	St. Johns	77	Female	Yes	NY		Non-FL resident	04/21/20
50,421	St. Johns	19	Female	Yes	MD		Non-FL resident	04/29/20
50,422	St. Johns	55	Female	Unknown			Non-FL resident	05/12/20
50,423	St. Johns	21	Male	Yes	OH	Yes	Non-FL resident	05/20/20

Coronavirus: line list of cases

Data verified as of May 26, 2020 at 10 AM

Data in this report are provisional and subject to change.

Case	County	Age	Gender	Travel related	Travel detail	Contact with a confirmed case	Jurisdiction	Date case counted
50,424	St. Lucie	56	Male	No		Yes	FL resident	03/21/20
50,425	St. Lucie	77	Male	Yes	DOMINICAN REPUBLIC; FL; TURKS AND CAICOS	No	FL resident	03/22/20
50,426	St. Lucie	45	Female	No		No	FL resident	03/22/20
50,427	St. Lucie	77	Female	No		No	FL resident	03/23/20
50,428	St. Lucie	26	Female	No		Yes	FL resident	03/23/20
50,429	St. Lucie	35	Male	No		No	FL resident	03/24/20
50,430	St. Lucie	51	Male	No		Yes	FL resident	03/24/20
50,431	St. Lucie	26	Female	No		No	FL resident	03/25/20
50,432	St. Lucie	73	Male	No		No	FL resident	03/26/20
50,433	St. Lucie	95	Female	No		No	FL resident	03/26/20
50,434	St. Lucie	67	Female	No		Yes	FL resident	03/26/20
50,435	St. Lucie	59	Male	No		No	FL resident	03/27/20
50,436	St. Lucie	60	Male	Yes	FL; NY	No	FL resident	03/27/20
50,437	St. Lucie	60	Female	No		No	FL resident	03/27/20
50,438	St. Lucie	41	Male	Yes	FL; GA	No	FL resident	03/27/20
50,439	St. Lucie	56	Female	Yes	FL; NY	Yes	FL resident	03/27/20
50,440	St. Lucie	54	Female	No		No	FL resident	03/27/20
50,441	St. Lucie	34	Male	Yes	FL; OH	No	FL resident	03/27/20
50,442	St. Lucie	70	Female	No		Yes	FL resident	03/28/20
50,443	St. Lucie	31	Female	No		No	FL resident	03/28/20
50,444	St. Lucie	42	Female	No		No	FL resident	03/29/20
50,445	St. Lucie	86	Male	No		No	FL resident	03/30/20
50,446	St. Lucie	74	Female	Yes	UNITED KINGDOM	No	FL resident	03/30/20
50,447	St. Lucie	18	Male	No		No	FL resident	03/30/20
50,448	St. Lucie	80	Male	No		No	FL resident	03/30/20
50,449	St. Lucie	53	Male	No		No	FL resident	03/30/20
50,450	St. Lucie	69	Female	No		No	FL resident	03/30/20
50,451	St. Lucie	65	Male	Yes	NY	Yes	FL resident	03/30/20
50,452	St. Lucie	51	Male	No		No	FL resident	03/30/20
50,453	St. Lucie	68	Male	No		Yes	FL resident	03/30/20
50,454	St. Lucie	62	Female	No		No	FL resident	03/31/20
50,455	St. Lucie	60	Female	Yes	NY	Yes	FL resident	03/31/20
50,456	St. Lucie	77	Female	Yes	FL; NJ	Yes	FL resident	03/31/20
50,457	St. Lucie	61	Female	No		No	FL resident	03/31/20
50,458	St. Lucie	65	Male	Yes	NY	No	FL resident	03/31/20
50,459	St. Lucie	75	Female	Yes	NY	Yes	FL resident	03/31/20
50,460	St. Lucie	80	Male	No		No	FL resident	03/31/20
50,461	St. Lucie	30	Male	No		No	FL resident	03/31/20
50,462	St. Lucie	59	Male	No		No	FL resident	04/01/20
50,463	St. Lucie	57	Female	No		No	FL resident	04/01/20
50,464	St. Lucie	61	Female	Yes	SOUTH AFRICA	Yes	FL resident	04/01/20
50,465	St. Lucie	71	Male	Yes	SOUTH AFRICA	Yes	FL resident	04/01/20
50,466	St. Lucie	71	Female	No		No	FL resident	04/01/20
50,467	St. Lucie	66	Male	Yes	FL; TN	No	FL resident	04/01/20
50,468	St. Lucie	65	Female	Yes	NY	No	FL resident	04/01/20
50,469	St. Lucie	45	Female	No		Yes	FL resident	04/02/20
50,470	St. Lucie	93	Male	No		No	FL resident	04/03/20
50,471	St. Lucie	61	Male	Yes	NJ	No	FL resident	04/03/20
50,472	St. Lucie	68	Female	No		Yes	FL resident	04/03/20
50,473	St. Lucie	69	Male	No		Yes	FL resident	04/03/20
50,474	St. Lucie	57	Male	Yes	NY	No	FL resident	04/03/20
50,475	St. Lucie	21	Male	Yes	NY	Yes	FL resident	04/03/20
50,476	St. Lucie	72	Male	No		Yes	FL resident	04/03/20
50,477	St. Lucie	35	Female	No		No	FL resident	04/03/20
50,478	St. Lucie	41	Female	No		Yes	FL resident	04/03/20
50,479	St. Lucie	71	Female	No		Yes	FL resident	04/03/20
50,480	St. Lucie	79	Female	No		No	FL resident	04/03/20
50,481	St. Lucie	88	Female	No		Yes	FL resident	04/03/20
50,482	St. Lucie	73	Male	Yes	EGYPT; GERMANY	No	FL resident	04/03/20
50,483	St. Lucie	52	Female	No		No	FL resident	04/03/20
50,484	St. Lucie	48	Male	Yes	CARIBBEAN; FL	Unknown	FL resident	04/03/20

Coronavirus: line list of cases

Data verified as of May 26, 2020 at 10 AM

Data in this report are provisional and subject to change.

Case	County	Age	Gender	Travel related	Travel detail	Contact with a confirmed case	Jurisdiction	Date case counted
50,485	St. Lucie	54	Female	Yes	EGYPT	No	FL resident	04/03/20
50,486	St. Lucie	62	Female	No		Yes	FL resident	04/03/20
50,487	St. Lucie	75	Female	No		No	FL resident	04/03/20
50,488	St. Lucie	59	Male	No		Yes	FL resident	04/04/20
50,489	St. Lucie	60	Female	No		No	FL resident	04/04/20
50,490	St. Lucie	63	Female	No		No	FL resident	04/04/20
50,491	St. Lucie	32	Male	No		No	FL resident	04/04/20
50,492	St. Lucie	71	Male	No		No	FL resident	04/04/20
50,493	St. Lucie	76	Male	No		Yes	FL resident	04/04/20
50,494	St. Lucie	61	Female	No		Yes	FL resident	04/04/20
50,495	St. Lucie	39	Female	No		Yes	FL resident	04/04/20
50,496	St. Lucie	67	Female	No		Yes	FL resident	04/04/20
50,497	St. Lucie	66	Male	No		No	FL resident	04/04/20
50,498	St. Lucie	38	Female	No		No	FL resident	04/04/20
50,499	St. Lucie	23	Female	No		Yes	FL resident	04/04/20
50,500	St. Lucie	43	Female	Yes	BAHAMAS; FL	No	FL resident	04/04/20
50,501	St. Lucie	82	Male	No		Yes	FL resident	04/05/20
50,502	St. Lucie	48	Female	Yes	NY	Yes	FL resident	04/05/20
50,503	St. Lucie	50	Female	No		No	FL resident	04/05/20
50,504	St. Lucie	36	Male	No		No	FL resident	04/05/20
50,505	St. Lucie	82	Male	No		No	FL resident	04/05/20
50,506	St. Lucie	85	Female	Yes	FL; NY	Yes	FL resident	04/05/20
50,507	St. Lucie	82	Female	No		No	FL resident	04/05/20
50,508	St. Lucie	62	Female	No		No	FL resident	04/05/20
50,509	St. Lucie	65	Female	No		Yes	FL resident	04/05/20
50,510	St. Lucie	43	Female	No		No	FL resident	04/05/20
50,511	St. Lucie	64	Female	No		No	FL resident	04/05/20
50,512	St. Lucie	39	Female	No		Yes	FL resident	04/05/20
50,513	St. Lucie	61	Female	No		No	FL resident	04/05/20
50,514	St. Lucie	43	Male	No		No	FL resident	04/05/20
50,515	St. Lucie	53	Male	No		No	FL resident	04/06/20
50,516	St. Lucie	50	Male	Yes	FL; NJ	No	FL resident	04/06/20
50,517	St. Lucie	29	Female	No		Yes	FL resident	04/06/20
50,518	St. Lucie	38	Female	No		Yes	FL resident	04/06/20
50,519	St. Lucie	67	Male	No		No	FL resident	04/06/20
50,520	St. Lucie	37	Male	Unknown		No	FL resident	04/06/20
50,521	St. Lucie	70	Female	Yes	NY	Yes	FL resident	04/06/20
50,522	St. Lucie	57	Male	No		No	FL resident	04/06/20
50,523	St. Lucie	60	Female	No		Yes	FL resident	04/06/20
50,524	St. Lucie	66	Male	No		No	FL resident	04/06/20
50,525	St. Lucie	74	Male	No		Yes	FL resident	04/06/20
50,526	St. Lucie	52	Male	No		Yes	FL resident	04/06/20
50,527	St. Lucie	82	Male	No		No	FL resident	04/06/20
50,528	St. Lucie	76	Male	No		No	FL resident	04/06/20
50,529	St. Lucie	74	Male	No		No	FL resident	04/06/20
50,530	St. Lucie	30	Female	No		No	FL resident	04/06/20
50,531	St. Lucie	29	Female	No		Yes	FL resident	04/06/20
50,532	St. Lucie	55	Male	No		No	FL resident	04/07/20
50,533	St. Lucie	75	Female	Yes	FL; NY	No	FL resident	04/07/20
50,534	St. Lucie	19	Male	Unknown		Yes	FL resident	04/07/20
50,535	St. Lucie	27	Female	Yes	FL; LA	Yes	FL resident	04/07/20
50,536	St. Lucie	62	Male	No		Yes	FL resident	04/07/20
50,537	St. Lucie	22	Male	No		Yes	FL resident	04/07/20
50,538	St. Lucie	82	Female	No		Yes	FL resident	04/07/20
50,539	St. Lucie	93	Female	No		Yes	FL resident	04/07/20
50,540	St. Lucie	78	Female	No		Yes	FL resident	04/07/20
50,541	St. Lucie	67	Female	Yes	CO; FL; NY; TX	No	FL resident	04/07/20
50,542	St. Lucie	96	Female	No		Yes	FL resident	04/07/20
50,543	St. Lucie	36	Female	No		Yes	FL resident	04/08/20
50,544	St. Lucie	78	Male	No		Yes	FL resident	04/08/20
50,545	St. Lucie	61	Female	No		Yes	FL resident	04/08/20
50,546	St. Lucie	40	Female	No		Yes	FL resident	04/08/20

Coronavirus: line list of cases

Data verified as of May 26, 2020 at 10 AM

Data in this report are provisional and subject to change.

Case	County	Age	Gender	Travel related	Travel detail	Contact with a confirmed case	Jurisdiction	Date case counted
50,547	St. Lucie	22	Female	Yes	FL; NY	No	FL resident	04/08/20
50,548	St. Lucie	51	Male	No		Yes	FL resident	04/08/20
50,549	St. Lucie	42	Female	No		No	FL resident	04/08/20
50,550	St. Lucie	58	Male	Yes	CT	No	FL resident	04/08/20
50,551	St. Lucie	92	Female	No		Yes	FL resident	04/09/20
50,552	St. Lucie	35	Female	No		No	FL resident	04/09/20
50,553	St. Lucie	43	Female	Yes	CT	No	FL resident	04/09/20
50,554	St. Lucie	61	Female	No		No	FL resident	04/09/20
50,555	St. Lucie	83	Female	No		Yes	FL resident	04/09/20
50,556	St. Lucie	74	Female	No		Yes	FL resident	04/09/20
50,557	St. Lucie	81	Female	No		Yes	FL resident	04/09/20
50,558	St. Lucie	89	Male	Unknown		Yes	FL resident	04/09/20
50,559	St. Lucie	73	Female	No		Yes	FL resident	04/09/20
50,560	St. Lucie	81	Female	No		Yes	FL resident	04/09/20
50,561	St. Lucie	54	Male	Yes	FL; NY	No	FL resident	04/09/20
50,562	St. Lucie	50	Female	Unknown		Yes	FL resident	04/09/20
50,563	St. Lucie	53	Female	Unknown		Yes	FL resident	04/10/20
50,564	St. Lucie	31	Male	No		Yes	FL resident	04/10/20
50,565	St. Lucie	53	Male	Yes	NY	No	FL resident	04/10/20
50,566	St. Lucie	80	Female	No		Yes	FL resident	04/10/20
50,567	St. Lucie	29	Male	No		Yes	FL resident	04/10/20
50,568	St. Lucie	57	Male	No		No	FL resident	04/11/20
50,569	St. Lucie	70	Female	No		Yes	FL resident	04/12/20
50,570	St. Lucie	24	Female	No		Yes	FL resident	04/12/20
50,571	St. Lucie	93	Female	No		Yes	FL resident	04/12/20
50,572	St. Lucie	40	Male	Yes	NY	Yes	FL resident	04/12/20
50,573	St. Lucie	55	Female	No		Yes	FL resident	04/12/20
50,574	St. Lucie	91	Female	No		Yes	FL resident	04/12/20
50,575	St. Lucie	82	Female	Yes	ECUADOR	Yes	FL resident	04/12/20
50,576	St. Lucie	60	Female	No		No	FL resident	04/12/20
50,577	St. Lucie	25	Male	No		Yes	FL resident	04/13/20
50,578	St. Lucie	20	Female	No		No	FL resident	04/13/20
50,579	St. Lucie	68	Female	Yes	AL; GA; NY	Yes	FL resident	04/13/20
50,580	St. Lucie	82	Female	No		No	FL resident	04/13/20
50,581	St. Lucie	66	Male	No		Yes	FL resident	04/13/20
50,582	St. Lucie	53	Female	No		Yes	FL resident	04/13/20
50,583	St. Lucie	42	Male	No		Yes	FL resident	04/14/20
50,584	St. Lucie	47	Female	No		No	FL resident	04/14/20
50,585	St. Lucie	52	Male	No		Yes	FL resident	04/14/20
50,586	St. Lucie	71	Female	No		Yes	FL resident	04/14/20
50,587	St. Lucie	35	Female	No		Yes	FL resident	04/15/20
50,588	St. Lucie	39	Female	No		Yes	FL resident	04/15/20
50,589	St. Lucie	88	Female	No		Yes	FL resident	04/15/20
50,590	St. Lucie	23	Female	Yes	FL; NJ	Yes	FL resident	04/15/20
50,591	St. Lucie	37	Male	No		No	FL resident	04/15/20
50,592	St. Lucie	66	Female	No		Yes	FL resident	04/15/20
50,593	St. Lucie	90	Male	No		Yes	FL resident	04/15/20
50,594	St. Lucie	74	Male	No		Yes	FL resident	04/15/20
50,595	St. Lucie	41	Female	No		Yes	FL resident	04/16/20
50,596	St. Lucie	32	Female	No		Yes	FL resident	04/16/20
50,597	St. Lucie	47	Male	No		No	FL resident	04/16/20
50,598	St. Lucie	29	Female	No		Yes	FL resident	04/16/20
50,599	St. Lucie	31	Female	No		Yes	FL resident	04/16/20
50,600	St. Lucie	40	Male	No		Yes	FL resident	04/16/20
50,601	St. Lucie	37	Female	No		Yes	FL resident	04/16/20
50,602	St. Lucie	24	Female	No		Yes	FL resident	04/16/20
50,603	St. Lucie	29	Male	No		No	FL resident	04/16/20
50,604	St. Lucie	19	Female	No		Yes	FL resident	04/16/20
50,605	St. Lucie	49	Female	No		Yes	FL resident	04/16/20
50,606	St. Lucie	86	Male	No		Yes	FL resident	04/16/20
50,607	St. Lucie	84	Male	No		No	FL resident	04/17/20
50,608	St. Lucie	53	Female	No		Yes	FL resident	04/18/20

Coronavirus: line list of cases

Data verified as of May 26, 2020 at 10 AM

Data in this report are provisional and subject to change.

Case	County	Age	Gender	Travel related	Travel detail	Contact with a confirmed case	Jurisdiction	Date case counted
50,609	St. Lucie	40	Female	No		Yes	FL resident	04/18/20
50,610	St. Lucie	37	Female	No		Yes	FL resident	04/18/20
50,611	St. Lucie	9	Male	No		Yes	FL resident	04/18/20
50,612	St. Lucie	94	Female	No		No	FL resident	04/18/20
50,613	St. Lucie	58	Female	No		Yes	FL resident	04/18/20
50,614	St. Lucie	61	Female	No		Yes	FL resident	04/18/20
50,615	St. Lucie	5	Male	No		Yes	FL resident	04/19/20
50,616	St. Lucie	73	Female	No		Yes	FL resident	04/19/20
50,617	St. Lucie	74	Male	No		No	FL resident	04/19/20
50,618	St. Lucie	62	Male	No		Yes	FL resident	04/20/20
50,619	St. Lucie	58	Male	No		Yes	FL resident	04/20/20
50,620	St. Lucie	97	Female	No		Yes	FL resident	04/21/20
50,621	St. Lucie	41	Male	No		Yes	FL resident	04/21/20
50,622	St. Lucie	3	Male	No		Yes	FL resident	04/21/20
50,623	St. Lucie	91	Female	No		Yes	FL resident	04/22/20
50,624	St. Lucie	73	Male	No		Yes	FL resident	04/22/20
50,625	St. Lucie	88	Female	No		Yes	FL resident	04/22/20
50,626	St. Lucie	29	Female	No		No	FL resident	04/22/20
50,627	St. Lucie	91	Female	No		Yes	FL resident	04/22/20
50,628	St. Lucie	71	Female	No		No	FL resident	04/22/20
50,629	St. Lucie	86	Female	No		Yes	FL resident	04/22/20
50,630	St. Lucie	49	Male	No		No	FL resident	04/23/20
50,631	St. Lucie	34	Male	No		Yes	FL resident	04/23/20
50,632	St. Lucie	42	Female	No		Yes	FL resident	04/23/20
50,633	St. Lucie	4	Female	No		Yes	FL resident	04/23/20
50,634	St. Lucie	56	Female	Unknown			FL resident	04/23/20
50,635	St. Lucie	66	Female	No		Yes	FL resident	04/23/20
50,636	St. Lucie	50	Female	No		No	FL resident	04/23/20
50,637	St. Lucie	80	Female	Unknown		Yes	FL resident	04/24/20
50,638	St. Lucie	67	Male	No		Yes	FL resident	04/24/20
50,639	St. Lucie	30	Male	Yes	AFRICA; UNKNOWN	Unknown	FL resident	04/24/20
50,640	St. Lucie	47	Male	No		No	FL resident	04/25/20
50,641	St. Lucie	53	Male	No		No	FL resident	04/26/20
50,642	St. Lucie	14	Female	No		Yes	FL resident	04/26/20
50,643	St. Lucie	68	Male	No		No	FL resident	04/26/20
50,644	St. Lucie	56	Female	No		No	FL resident	04/26/20
50,645	St. Lucie	44	Male	No		Yes	FL resident	04/26/20
50,646	St. Lucie	30	Female	No		Yes	FL resident	04/26/20
50,647	St. Lucie	43	Male	No		Yes	FL resident	04/26/20
50,648	St. Lucie	42	Female	No		No	FL resident	04/27/20
50,649	St. Lucie	92	Male	No		No	FL resident	04/27/20
50,650	St. Lucie	90	Female	No		Yes	FL resident	04/27/20
50,651	St. Lucie	64	Female	No		Yes	FL resident	04/27/20
50,652	St. Lucie	51	Female	No		Yes	FL resident	04/27/20
50,653	St. Lucie	94	Female	No		No	FL resident	04/29/20
50,654	St. Lucie	53	Female	No		Yes	FL resident	04/29/20
50,655	St. Lucie	86	Female	No		Yes	FL resident	04/29/20
50,656	St. Lucie	76	Male	No			FL resident	04/29/20
50,657	St. Lucie	42	Female	No		No	FL resident	04/29/20
50,658	St. Lucie	39	Female	No		Yes	FL resident	04/29/20
50,659	St. Lucie	64	Male	No		Yes	FL resident	04/29/20
50,660	St. Lucie	29	Female	No		Yes	FL resident	04/29/20
50,661	St. Lucie	14	Male	No		Yes	FL resident	04/30/20
50,662	St. Lucie	22	Male	No		Yes	FL resident	05/01/20
50,663	St. Lucie	51	Male	No		No	FL resident	05/01/20
50,664	St. Lucie	73	Female	No			FL resident	05/01/20
50,665	St. Lucie	71	Male	No		No	FL resident	05/01/20
50,666	St. Lucie	50	Female	No		Yes	FL resident	05/02/20
50,667	St. Lucie	20	Female	No		Yes	FL resident	05/02/20
50,668	St. Lucie	41	Male	No		No	FL resident	05/02/20
50,669	St. Lucie	20	Female	Unknown			FL resident	05/02/20
50,670	St. Lucie	76	Female	No		No	FL resident	05/02/20

Coronavirus: line list of cases

Data verified as of May 26, 2020 at 10 AM

Data in this report are provisional and subject to change.

Case	County	Age	Gender	Travel related	Travel detail	Contact with a confirmed case	Jurisdiction	Date case counted
50,671	St. Lucie	79	Male	No		Yes	FL resident	05/03/20
50,672	St. Lucie	24	Female	No		No	FL resident	05/03/20
50,673	St. Lucie	64	Female	No		No	FL resident	05/03/20
50,674	St. Lucie	54	Female	No		Yes	FL resident	05/05/20
50,675	St. Lucie	53	Male	No		No	FL resident	05/05/20
50,676	St. Lucie	55	Male	No		Yes	FL resident	05/05/20
50,677	St. Lucie	67	Female	No		No	FL resident	05/05/20
50,678	St. Lucie	80	Female	No		No	FL resident	05/05/20
50,679	St. Lucie	75	Female	No		No	FL resident	05/05/20
50,680	St. Lucie	24	Female	No		Yes	FL resident	05/06/20
50,681	St. Lucie	49	Male	No		No	FL resident	05/06/20
50,682	St. Lucie	64	Male	Unknown		No	FL resident	05/06/20
50,683	St. Lucie	32	Male	No		No	FL resident	05/07/20
50,684	St. Lucie	77	Male	No		No	FL resident	05/07/20
50,685	St. Lucie	56	Male	No		Unknown	FL resident	05/08/20
50,686	St. Lucie	26	Male	No		Yes	FL resident	05/08/20
50,687	St. Lucie	26	Male	No		Yes	FL resident	05/08/20
50,688	St. Lucie	76	Female	No		No	FL resident	05/08/20
50,689	St. Lucie	45	Female	No		Yes	FL resident	05/08/20
50,690	St. Lucie	56	Male	No		Yes	FL resident	05/08/20
50,691	St. Lucie	23	Female	Unknown		Yes	FL resident	05/09/20
50,692	St. Lucie	75	Female	No		No	FL resident	05/09/20
50,693	St. Lucie	47	Male	No		No	FL resident	05/09/20
50,694	St. Lucie	26	Female	No		No	FL resident	05/09/20
50,695	St. Lucie	25	Female	No		No	FL resident	05/09/20
50,696	St. Lucie	51	Male	Unknown		No	FL resident	05/09/20
50,697	St. Lucie	51	Female	No		Yes	FL resident	05/09/20
50,698	St. Lucie	53	Male	Unknown		No	FL resident	05/11/20
50,699	St. Lucie	56	Female	No		No	FL resident	05/11/20
50,700	St. Lucie	27	Male	No		Unknown	FL resident	05/12/20
50,701	St. Lucie	51	Male	No		Unknown	FL resident	05/12/20
50,702	St. Lucie	69	Male	No		No	FL resident	05/12/20
50,703	St. Lucie	36	Female	No		Yes	FL resident	05/12/20
50,704	St. Lucie	34	Male	No		Yes	FL resident	05/12/20
50,705	St. Lucie	80	Female	Unknown		No	FL resident	05/12/20
50,706	St. Lucie	40	Male	No		Yes	FL resident	05/12/20
50,707	St. Lucie	22	Female	No		Yes	FL resident	05/12/20
50,708	St. Lucie	50	Male	No		Yes	FL resident	05/12/20
50,709	St. Lucie	39	Male	No		Yes	FL resident	05/12/20
50,710	St. Lucie	62	Female	No		No	FL resident	05/12/20
50,711	St. Lucie	48	Male	Unknown		No	FL resident	05/12/20
50,712	St. Lucie	69	Female	No		No	FL resident	05/13/20
50,713	St. Lucie	51	Female	No		Yes	FL resident	05/13/20
50,714	St. Lucie	32	Female	No		Yes	FL resident	05/13/20
50,715	St. Lucie	42	Male	Unknown		Unknown	FL resident	05/13/20
50,716	St. Lucie	30	Female	No		No	FL resident	05/13/20
50,717	St. Lucie	40	Female	No		Unknown	FL resident	05/13/20
50,718	St. Lucie	37	Female	No		No	FL resident	05/14/20
50,719	St. Lucie	25	Female	Unknown		Yes	FL resident	05/14/20
50,720	St. Lucie	54	Male	Unknown			FL resident	05/14/20
50,721	St. Lucie	51	Male	No		No	FL resident	05/14/20
50,722	St. Lucie	68	Male	No		Unknown	FL resident	05/14/20
50,723	St. Lucie	65	Female	No		No	FL resident	05/14/20
50,724	St. Lucie	67	Male	No		No	FL resident	05/14/20
50,725	St. Lucie	47	Male	No		Yes	FL resident	05/14/20
50,726	St. Lucie	28	Male	Unknown		No	FL resident	05/14/20
50,727	St. Lucie	44	Male	No		Yes	FL resident	05/15/20
50,728	St. Lucie	20	Female	No		Yes	FL resident	05/15/20
50,729	St. Lucie	62	Male	No		No	FL resident	05/15/20
50,730	St. Lucie	62	Female	No		Yes	FL resident	05/15/20
50,731	St. Lucie	50	Male	No		Yes	FL resident	05/16/20
50,732	St. Lucie	63	Female	Yes	FL; PA	No	FL resident	05/16/20

Coronavirus: line list of cases

Data verified as of May 26, 2020 at 10 AM

Data in this report are provisional and subject to change.

Case	County	Age	Gender	Travel related	Travel detail	Contact with a confirmed case	Jurisdiction	Date case counted
50,733	St. Lucie	50	Female	No		Yes	FL resident	05/16/20
50,734	St. Lucie	57	Male	No		No	FL resident	05/16/20
50,735	St. Lucie	53	Female	Unknown		Yes	FL resident	05/16/20
50,736	St. Lucie	45	Male	No		Yes	FL resident	05/16/20
50,737	St. Lucie	32	Male	No		Yes	FL resident	05/16/20
50,738	St. Lucie	13	Female	Unknown		No	FL resident	05/16/20
50,739	St. Lucie	34	Female	Unknown		Yes	FL resident	05/17/20
50,740	St. Lucie	26	Male	Unknown		Yes	FL resident	05/17/20
50,741	St. Lucie	27	Female	No		Yes	FL resident	05/17/20
50,742	St. Lucie	37	Male	No		Yes	FL resident	05/17/20
50,743	St. Lucie	34	Female	Unknown		No	FL resident	05/17/20
50,744	St. Lucie	50	Female	Unknown		No	FL resident	05/17/20
50,745	St. Lucie	25	Male	No		Yes	FL resident	05/17/20
50,746	St. Lucie	33	Male	No		Yes	FL resident	05/17/20
50,747	St. Lucie	59	Female	No		Yes	FL resident	05/18/20
50,748	St. Lucie	77	Female	Yes	FL; NC	No	FL resident	05/18/20
50,749	St. Lucie	38	Male	Unknown		Yes	FL resident	05/18/20
50,750	St. Lucie	33	Female	No		Yes	FL resident	05/18/20
50,751	St. Lucie	26	Male	No		Yes	FL resident	05/18/20
50,752	St. Lucie	59	Male	Unknown		No	FL resident	05/19/20
50,753	St. Lucie	36	Male	Unknown			FL resident	05/20/20
50,754	St. Lucie	57	Female	No		No	FL resident	05/20/20
50,755	St. Lucie	76	Female	Unknown			FL resident	05/20/20
50,756	St. Lucie	67	Male	Unknown			FL resident	05/20/20
50,757	St. Lucie	35	Male	Unknown			FL resident	05/20/20
50,758	St. Lucie	69	Female	No		No	FL resident	05/20/20
50,759	St. Lucie	28	Female	No		Yes	FL resident	05/20/20
50,760	St. Lucie	29	Male	No		Yes	FL resident	05/20/20
50,761	St. Lucie	47	Female	No		Yes	FL resident	05/20/20
50,762	St. Lucie	33	Male	No		Yes	FL resident	05/20/20
50,763	St. Lucie	22	Female	No		Yes	FL resident	05/20/20
50,764	St. Lucie	50	Female	No		Yes	FL resident	05/20/20
50,765	St. Lucie	38	Male	No		Yes	FL resident	05/21/20
50,766	St. Lucie	37	Female	No		Yes	FL resident	05/21/20
50,767	St. Lucie	37	Male	Yes	CA; FL; VT	No	FL resident	05/21/20
50,768	St. Lucie	49	Male	Unknown		No	FL resident	05/21/20
50,769	St. Lucie	51	Female	No		Yes	FL resident	05/21/20
50,770	St. Lucie	58	Male	No		Yes	FL resident	05/21/20
50,771	St. Lucie	72	Female	No		No	FL resident	05/21/20
50,772	St. Lucie	30	Male	No		Yes	FL resident	05/21/20
50,773	St. Lucie	69	Female	Unknown			FL resident	05/21/20
50,774	St. Lucie	31	Male	No		Yes	FL resident	05/21/20
50,775	St. Lucie	47	Male	No		Yes	FL resident	05/21/20
50,776	St. Lucie	69	Female	Unknown		No	FL resident	05/22/20
50,777	St. Lucie	43	Male	Unknown		Yes	FL resident	05/22/20
50,778	St. Lucie	31	Male	No		Yes	FL resident	05/22/20
50,779	St. Lucie	33	Female	No		Yes	FL resident	05/22/20
50,780	St. Lucie	24	Female	No		No	FL resident	05/22/20
50,781	St. Lucie	35	Male	No		Yes	FL resident	05/22/20
50,782	St. Lucie	61	Male	No		Yes	FL resident	05/22/20
50,783	St. Lucie	32	Male	No		Yes	FL resident	05/22/20
50,784	St. Lucie	33	Male	No		Yes	FL resident	05/22/20
50,785	St. Lucie	44	Male	No		Yes	FL resident	05/22/20
50,786	St. Lucie	28	Male	No		Yes	FL resident	05/22/20
50,787	St. Lucie	51	Male	No		Yes	FL resident	05/22/20
50,788	St. Lucie	33	Male	No		Yes	FL resident	05/22/20
50,789	St. Lucie	28	Male	No		Yes	FL resident	05/22/20
50,790	St. Lucie	61	Male	No		Yes	FL resident	05/22/20
50,791	St. Lucie	34	Male	No		Yes	FL resident	05/22/20
50,792	St. Lucie	33	Male	No		Yes	FL resident	05/22/20
50,793	St. Lucie	42	Male	No		Yes	FL resident	05/22/20
50,794	St. Lucie	22	Male	No		Yes	FL resident	05/22/20

Coronavirus: line list of cases

Data verified as of May 26, 2020 at 10 AM

Data in this report are provisional and subject to change.

Case	County	Age	Gender	Travel related	Travel detail	Contact with a confirmed case	Jurisdiction	Date case counted
50,795	St. Lucie	61	Male	No		Yes	FL resident	05/22/20
50,796	St. Lucie	46	Male	No		Yes	FL resident	05/22/20
50,797	St. Lucie	20	Male	No		Yes	FL resident	05/22/20
50,798	St. Lucie	54	Male	No		Yes	FL resident	05/22/20
50,799	St. Lucie	46	Male	No		Yes	FL resident	05/23/20
50,800	St. Lucie	72	Female	No		No	FL resident	05/23/20
50,801	St. Lucie	52	Female	Unknown			FL resident	05/23/20
50,802	St. Lucie	42	Male	Unknown			FL resident	05/23/20
50,803	St. Lucie	64	Male	Unknown			FL resident	05/23/20
50,804	St. Lucie	59	Male	No		No	FL resident	05/23/20
50,805	St. Lucie	22	Female	No		No	FL resident	05/24/20
50,806	St. Lucie	22	Female	No		Yes	FL resident	05/24/20
50,807	St. Lucie	69	Female	No		No	FL resident	05/24/20
50,808	St. Lucie	29	Female	No		Yes	FL resident	05/24/20
50,809	St. Lucie	50	Male	Unknown			FL resident	05/24/20
50,810	St. Lucie	28	Male	No		No	FL resident	05/24/20
50,811	St. Lucie	26	Female	No		Yes	FL resident	05/25/20
50,812	St. Lucie	73	Male	Unknown			FL resident	05/25/20
50,813	St. Lucie	73	Male	No		Yes	FL resident	05/25/20
50,814	St. Lucie	33	Male	Unknown			FL resident	05/25/20
50,815	St. Lucie	47	Female	Unknown			FL resident	05/25/20
50,816	St. Lucie	38	Male	Unknown			FL resident	05/25/20
50,817	St. Lucie	83	Female	Unknown			FL resident	05/25/20
50,818	St. Lucie	37	Female	Unknown			FL resident	05/25/20
50,819	St. Lucie	27	Male	Unknown			FL resident	05/25/20
50,820	St. Lucie	24	Female	Unknown			FL resident	05/25/20
50,821	St. Lucie	25	Male	Unknown			FL resident	05/25/20
50,822	St. Lucie	57	Female	Unknown			FL resident	05/26/20
50,823	St. Lucie	59	Male	Unknown			FL resident	05/26/20
50,824	St. Lucie	40	Male	Unknown			FL resident	05/26/20
50,825	St. Lucie	56	Male	Unknown			FL resident	05/26/20
50,826	St. Lucie	50	Female	Unknown			FL resident	05/26/20
50,827	St. Lucie	19	Female	Yes	NY	No	Non-FL resident	03/24/20
50,828	St. Lucie	59	Male	Yes	NY	No	Non-FL resident	03/26/20
50,829	St. Lucie	50	Female	Yes	FL; MA	Yes	Non-FL resident	04/03/20
50,830	St. Lucie	63	Male	Yes	FL; NY	Yes	Non-FL resident	04/13/20
50,831	St. Lucie	24	Female	Yes	MA	Unknown	Non-FL resident	04/14/20
50,832	St. Lucie	39	Female	Yes	NJ	Yes	Non-FL resident	04/22/20
50,833	St. Lucie	87	Female	Yes	NY	Yes	Non-FL resident	04/22/20
50,834	St. Lucie	40	Female	Yes	NJ		Non-FL resident	04/29/20
50,835	St. Lucie	77	Male	Yes	ME		Non-FL resident	04/30/20
50,836	St. Lucie	78	Male	Yes	NY	No	Non-FL resident	05/16/20
50,837	Sumter	68	Male	Yes	EGYPT	Yes	FL resident	03/18/20
50,838	Sumter	66	Male	No		Yes	FL resident	03/19/20
50,839	Sumter	67	Female	Yes	BELIZE; FL; HONDURAS; MEXICO	Yes	FL resident	03/21/20
50,840	Sumter	71	Male	Yes	BELIZE; FL; HONDURAS; MEXICO	Yes	FL resident	03/21/20
50,841	Sumter	75	Male	No		No	FL resident	03/22/20
50,842	Sumter	68	Female	No		Yes	FL resident	03/22/20
50,843	Sumter	78	Male	Yes	OR	No	FL resident	03/22/20
50,844	Sumter	67	Male	Yes	FL; MA; RI	No	FL resident	03/22/20
50,845	Sumter	74	Male	Yes	TX	Yes	FL resident	03/23/20
50,846	Sumter	73	Male	No		No	FL resident	03/23/20
50,847	Sumter	75	Male	Yes	FL; PANAMA	Yes	FL resident	03/23/20
50,848	Sumter	75	Female	Yes	FL; PANAMA	Yes	FL resident	03/23/20
50,849	Sumter	68	Male	No		No	FL resident	03/23/20
50,850	Sumter	79	Male	No		No	FL resident	03/24/20
50,851	Sumter	84	Female	No		Yes	FL resident	03/24/20
50,852	Sumter	75	Male	Yes	CARIBBEAN; FL	Yes	FL resident	03/25/20
50,853	Sumter	79	Female	No		No	FL resident	03/25/20
50,854	Sumter	68	Female	Yes	VT	Yes	FL resident	03/25/20
50,855	Sumter	49	Female	Yes	CA; LA; PANAMA	Yes	FL resident	03/25/20
50,856	Sumter	18	Female	Yes	CA; FL; PANAMA; TX	Yes	FL resident	03/25/20

Coronavirus: line list of cases

Data verified as of May 26, 2020 at 10 AM

Data in this report are provisional and subject to change.

Case	County	Age	Gender	Travel related	Travel detail	Contact with a confirmed case	Jurisdiction	Date case counted
50,857	Sumter	73	Female	Yes	CARIBBEAN; FL	Yes	FL resident	03/25/20
50,858	Sumter	74	Female	Yes	FL; TURKS AND CAICOS	Unknown	FL resident	03/25/20
50,859	Sumter	85	Male	No		Yes	FL resident	03/25/20
50,860	Sumter	66	Female	Yes	NJ	Unknown	FL resident	03/26/20
50,861	Sumter	73	Male	Yes	CARIBBEAN	Yes	FL resident	03/26/20
50,862	Sumter	69	Female	Yes	CARIBBEAN	Yes	FL resident	03/26/20
50,863	Sumter	92	Male	No		Yes	FL resident	03/26/20
50,864	Sumter	37	Female	No		No	FL resident	03/26/20
50,865	Sumter	76	Female	No		No	FL resident	03/26/20
50,866	Sumter	68	Male	No		No	FL resident	03/26/20
50,867	Sumter	71	Female	No		No	FL resident	03/26/20
50,868	Sumter	72	Male	No		No	FL resident	03/26/20
50,869	Sumter	65	Male	Yes	CA	Yes	FL resident	03/27/20
50,870	Sumter	87	Male	No		Yes	FL resident	03/27/20
50,871	Sumter	74	Male	No		Yes	FL resident	03/27/20
50,872	Sumter	73	Female	Yes	TX	Yes	FL resident	03/28/20
50,873	Sumter	83	Female	No		No	FL resident	03/28/20
50,874	Sumter	69	Female	No		No	FL resident	03/28/20
50,875	Sumter	49	Male	No		Yes	FL resident	03/28/20
50,876	Sumter	47	Female	No		Yes	FL resident	03/28/20
50,877	Sumter	37	Female	Yes	NY	Yes	FL resident	03/28/20
50,878	Sumter	65	Male	No		Yes	FL resident	03/28/20
50,879	Sumter	59	Female	No		Yes	FL resident	03/29/20
50,880	Sumter	47	Male	No		No	FL resident	03/29/20
50,881	Sumter	44	Male	No		Yes	FL resident	03/29/20
50,882	Sumter	55	Male	Yes	BAHAMAS; FL	No	FL resident	03/29/20
50,883	Sumter	77	Female	No		Yes	FL resident	03/29/20
50,884	Sumter	66	Female	Yes	MI	No	FL resident	03/30/20
50,885	Sumter	68	Male	No		Yes	FL resident	03/30/20
50,886	Sumter	83	Male	No		Yes	FL resident	03/30/20
50,887	Sumter	79	Female	No		Unknown	FL resident	03/30/20
50,888	Sumter	79	Female	No		Yes	FL resident	03/30/20
50,889	Sumter	65	Female	No		Yes	FL resident	03/30/20
50,890	Sumter	44	Male	No		Yes	FL resident	03/31/20
50,891	Sumter	76	Male	No		No	FL resident	03/31/20
50,892	Sumter	62	Female	No		Yes	FL resident	04/01/20
50,893	Sumter	44	Female	No		Yes	FL resident	04/01/20
50,894	Sumter	59	Male	No		Yes	FL resident	04/01/20
50,895	Sumter	64	Male	No		Yes	FL resident	04/01/20
50,896	Sumter	62	Female	No		Yes	FL resident	04/01/20
50,897	Sumter	82	Male	No		Yes	FL resident	04/01/20
50,898	Sumter	69	Male	No		Yes	FL resident	04/01/20
50,899	Sumter	74	Female	No		Yes	FL resident	04/01/20
50,900	Sumter	55	Male	No		Yes	FL resident	04/02/20
50,901	Sumter	69	Male	No		No	FL resident	04/02/20
50,902	Sumter	68	Female	No		Yes	FL resident	04/02/20
50,903	Sumter	79	Male	No		Yes	FL resident	04/02/20
50,904	Sumter	79	Male	No		Yes	FL resident	04/03/20
50,905	Sumter	84	Male	No		No	FL resident	04/03/20
50,906	Sumter	68	Male	Yes	AUSTRALIA; FL	Unknown	FL resident	04/03/20
50,907	Sumter	78	Female	No		Yes	FL resident	04/03/20
50,908	Sumter	52	Male	No		No	FL resident	04/04/20
50,909	Sumter	89	Female	No		Yes	FL resident	04/04/20
50,910	Sumter	81	Female	No		Yes	FL resident	04/04/20
50,911	Sumter	70	Male	Yes	FL; NJ	No	FL resident	04/04/20
50,912	Sumter	55	Male	Yes	FL; UNITED KINGDOM	No	FL resident	04/04/20
50,913	Sumter	50	Female	No		Yes	FL resident	04/04/20
50,914	Sumter	72	Male	Yes	FL; IN	Yes	FL resident	04/05/20
50,915	Sumter	63	Male	No		Yes	FL resident	04/06/20
50,916	Sumter	83	Male	No		Yes	FL resident	04/06/20
50,917	Sumter	61	Female	No		Yes	FL resident	04/06/20
50,918	Sumter	73	Female	No		Yes	FL resident	04/06/20

Coronavirus: line list of cases

Data verified as of May 26, 2020 at 10 AM

Data in this report are provisional and subject to change.

Case	County	Age	Gender	Travel related	Travel detail	Contact with a confirmed case	Jurisdiction	Date case counted
50,919	Sumter	65	Female	No		Unknown	FL resident	04/06/20
50,920	Sumter	82	Female	Yes	FL; OH	Unknown	FL resident	04/06/20
50,921	Sumter	61	Male	Yes	FL; OR; UT	No	FL resident	04/07/20
50,922	Sumter	67	Female	No		Yes	FL resident	04/07/20
50,923	Sumter	46	Female	No		Yes	FL resident	04/07/20
50,924	Sumter	66	Female	No		Yes	FL resident	04/07/20
50,925	Sumter	60	Female	Yes	FL; OR; UT	Yes	FL resident	04/07/20
50,926	Sumter	76	Male	No		Yes	FL resident	04/07/20
50,927	Sumter	72	Male	No		Yes	FL resident	04/07/20
50,928	Sumter	54	Male	No		Yes	FL resident	04/08/20
50,929	Sumter	47	Female	No		Yes	FL resident	04/08/20
50,930	Sumter	62	Female	No		No	FL resident	04/08/20
50,931	Sumter	77	Male	Yes	ID	Yes	FL resident	04/08/20
50,932	Sumter	66	Male	No		Yes	FL resident	04/08/20
50,933	Sumter	21	Female	Yes	FL; MA; NY	Yes	FL resident	04/08/20
50,934	Sumter	71	Male	Yes	FL; NY	No	FL resident	04/08/20
50,935	Sumter	62	Female	No		Yes	FL resident	04/08/20
50,936	Sumter	73	Male	No		Yes	FL resident	04/08/20
50,937	Sumter	56	Male	No		Yes	FL resident	04/08/20
50,938	Sumter	67	Female	No		Yes	FL resident	04/08/20
50,939	Sumter	31	Female	No		Yes	FL resident	04/09/20
50,940	Sumter	48	Male	No		Yes	FL resident	04/09/20
50,941	Sumter	26	Female	No		Yes	FL resident	04/09/20
50,942	Sumter	38	Male	Yes	FL; UNKNOWN	Unknown	FL resident	04/09/20
50,943	Sumter	48	Male	Yes	FL; MA; NY	Yes	FL resident	04/09/20
50,944	Sumter	76	Male	No		Yes	FL resident	04/10/20
50,945	Sumter	63	Female	Yes	ARGENTINA; CA; CHILE; FL; NC	Yes	FL resident	04/10/20
50,946	Sumter	78	Female	No		Unknown	FL resident	04/10/20
50,947	Sumter	65	Male	No		Yes	FL resident	04/11/20
50,948	Sumter	78	Female	No		Yes	FL resident	04/13/20
50,949	Sumter	69	Male	No		No	FL resident	04/13/20
50,950	Sumter	64	Male	Yes	FL; NY	No	FL resident	04/14/20
50,951	Sumter	79	Female	No		Yes	FL resident	04/14/20
50,952	Sumter	89	Male	No		Yes	FL resident	04/14/20
50,953	Sumter	64	Female	Yes	ARGENTINA; CA; FL	Yes	FL resident	04/15/20
50,954	Sumter	54	Male	No		Yes	FL resident	04/17/20
50,955	Sumter	43	Male	No		Yes	FL resident	04/17/20
50,956	Sumter	54	Male	No		Yes	FL resident	04/17/20
50,957	Sumter	50	Male	No		Yes	FL resident	04/17/20
50,958	Sumter	79	Male	No		Yes	FL resident	04/17/20
50,959	Sumter	71	Male	No		Yes	FL resident	04/17/20
50,960	Sumter	48	Female	No		Yes	FL resident	04/17/20
50,961	Sumter	78	Female	No		Yes	FL resident	04/17/20
50,962	Sumter	49	Male	No		No	FL resident	04/18/20
50,963	Sumter	30	Male	No		Yes	FL resident	04/18/20
50,964	Sumter	65	Male	No		Yes	FL resident	04/18/20
50,965	Sumter	44	Male	No		Yes	FL resident	04/18/20
50,966	Sumter	69	Male	No		Yes	FL resident	04/18/20
50,967	Sumter	63	Male	No		Yes	FL resident	04/18/20
50,968	Sumter	50	Male	No		Yes	FL resident	04/18/20
50,969	Sumter	46	Male	No		Yes	FL resident	04/18/20
50,970	Sumter	51	Male	No		Yes	FL resident	04/18/20
50,971	Sumter	68	Male	No		Yes	FL resident	04/18/20
50,972	Sumter	66	Male	No		Yes	FL resident	04/18/20
50,973	Sumter	66	Male	No		Yes	FL resident	04/18/20
50,974	Sumter	47	Male	No		Yes	FL resident	04/18/20
50,975	Sumter	57	Male	No		Yes	FL resident	04/18/20
50,976	Sumter	56	Male	No		Yes	FL resident	04/18/20
50,977	Sumter	51	Male	No		Yes	FL resident	04/18/20
50,978	Sumter	54	Male	No		Yes	FL resident	04/18/20
50,979	Sumter	66	Male	No		Yes	FL resident	04/18/20
50,980	Sumter	71	Male	No		Yes	FL resident	04/18/20

Coronavirus: line list of cases

Data verified as of May 26, 2020 at 10 AM

Data in this report are provisional and subject to change.

Case	County	Age	Gender	Travel related	Travel detail	Contact with a confirmed case	Jurisdiction	Date case counted
50,981	Sumter	44	Male	No		Yes	FL resident	04/18/20
50,982	Sumter	44	Male	No		Yes	FL resident	04/18/20
50,983	Sumter	64	Male	Yes	ARGENTINA; BRAZIL; CHILE	No	FL resident	04/18/20
50,984	Sumter	39	Male	No		Yes	FL resident	04/19/20
50,985	Sumter	69	Male	No		Yes	FL resident	04/19/20
50,986	Sumter	67	Male	No		Yes	FL resident	04/19/20
50,987	Sumter	25	Male	No		Yes	FL resident	04/19/20
50,988	Sumter	56	Female	No		Yes	FL resident	04/20/20
50,989	Sumter	17	Female	No		Yes	FL resident	04/20/20
50,990	Sumter	56	Male	No		Yes	FL resident	04/20/20
50,991	Sumter	36	Male	No		Yes	FL resident	04/21/20
50,992	Sumter	63	Male	No		Yes	FL resident	04/21/20
50,993	Sumter	57	Male	No		Yes	FL resident	04/21/20
50,994	Sumter	38	Male	No		Yes	FL resident	04/21/20
50,995	Sumter	55	Male	No		Yes	FL resident	04/21/20
50,996	Sumter	48	Male	No		Yes	FL resident	04/21/20
50,997	Sumter	67	Male	No		Yes	FL resident	04/21/20
50,998	Sumter	42	Male	No		Yes	FL resident	04/21/20
50,999	Sumter	18	Male	No		Yes	FL resident	04/21/20
51,000	Sumter	49	Female	No		Yes	FL resident	04/21/20
51,001	Sumter	58	Male	No		Yes	FL resident	04/23/20
51,002	Sumter	69	Male	No		Yes	FL resident	04/23/20
51,003	Sumter	62	Male	No		No	FL resident	04/23/20
51,004	Sumter	60	Male	No		Yes	FL resident	04/24/20
51,005	Sumter	48	Male	No		Yes	FL resident	04/25/20
51,006	Sumter	65	Male	No		Yes	FL resident	04/25/20
51,007	Sumter	60	Male	No		Yes	FL resident	04/25/20
51,008	Sumter	48	Male	No		Yes	FL resident	04/25/20
51,009	Sumter	37	Male	No		Yes	FL resident	04/26/20
51,010	Sumter	61	Male	No		Yes	FL resident	04/26/20
51,011	Sumter	47	Male	No		Yes	FL resident	04/29/20
51,012	Sumter	50	Male	No		Yes	FL resident	04/29/20
51,013	Sumter	31	Male	No		Yes	FL resident	04/29/20
51,014	Sumter	68	Male	No		Yes	FL resident	04/29/20
51,015	Sumter	68	Male	No		Yes	FL resident	04/29/20
51,016	Sumter	50	Male	No		Yes	FL resident	04/30/20
51,017	Sumter	39	Male	No		Yes	FL resident	04/30/20
51,018	Sumter	48	Male	No		Yes	FL resident	04/30/20
51,019	Sumter	38	Male	No		Yes	FL resident	04/30/20
51,020	Sumter	68	Male	No		Yes	FL resident	04/30/20
51,021	Sumter	67	Male	No		Yes	FL resident	04/30/20
51,022	Sumter	69	Male	No		Yes	FL resident	04/30/20
51,023	Sumter	72	Male	No		Yes	FL resident	04/30/20
51,024	Sumter	67	Male	No		Yes	FL resident	04/30/20
51,025	Sumter	51	Male	No		Yes	FL resident	04/30/20
51,026	Sumter	66	Male	No		Yes	FL resident	04/30/20
51,027	Sumter	87	Male	No		Yes	FL resident	04/30/20
51,028	Sumter	37	Male	No		Yes	FL resident	04/30/20
51,029	Sumter	39	Male	No		Yes	FL resident	04/30/20
51,030	Sumter	64	Male	No		Yes	FL resident	04/30/20
51,031	Sumter	68	Male	No		Yes	FL resident	04/30/20
51,032	Sumter	66	Male	No		Yes	FL resident	04/30/20
51,033	Sumter	65	Male	No		Yes	FL resident	04/30/20
51,034	Sumter	75	Male	No		Yes	FL resident	04/30/20
51,035	Sumter	76	Male	No		Yes	FL resident	04/30/20
51,036	Sumter	41	Male	No		Yes	FL resident	04/30/20
51,037	Sumter	68	Male	No		Yes	FL resident	04/30/20
51,038	Sumter	68	Male	No		Yes	FL resident	04/30/20
51,039	Sumter	65	Male	No		Yes	FL resident	04/30/20
51,040	Sumter	66	Male	No		Yes	FL resident	04/30/20
51,041	Sumter	65	Male	No		Yes	FL resident	04/30/20
51,042	Sumter	65	Male	No		Yes	FL resident	04/30/20

Coronavirus: line list of cases

Data verified as of May 26, 2020 at 10 AM

Data in this report are provisional and subject to change.

Case	County	Age	Gender	Travel related	Travel detail	Contact with a confirmed case	Jurisdiction	Date case counted
51,043	Sumter	72	Male	No		Yes	FL resident	04/30/20
51,044	Sumter	69	Male	No		Yes	FL resident	04/30/20
51,045	Sumter	70	Male	No		Yes	FL resident	04/30/20
51,046	Sumter	76	Male	No		Yes	FL resident	04/30/20
51,047	Sumter	47	Male	No		Yes	FL resident	04/30/20
51,048	Sumter	76	Male	No		Yes	FL resident	04/30/20
51,049	Sumter	65	Male	No		Yes	FL resident	04/30/20
51,050	Sumter	70	Male	No		Yes	FL resident	04/30/20
51,051	Sumter	87	Male	No		No	FL resident	04/30/20
51,052	Sumter	67	Male	No		Yes	FL resident	05/01/20
51,053	Sumter	43	Male	No		Yes	FL resident	05/01/20
51,054	Sumter	76	Male	No		Yes	FL resident	05/01/20
51,055	Sumter	67	Male	No		Yes	FL resident	05/01/20
51,056	Sumter	47	Male	No		Yes	FL resident	05/03/20
51,057	Sumter	54	Male	No		Yes	FL resident	05/03/20
51,058	Sumter	32	Male	No		Yes	FL resident	05/03/20
51,059	Sumter	23	Male	No		Yes	FL resident	05/03/20
51,060	Sumter	50	Male	No		Yes	FL resident	05/04/20
51,061	Sumter	81	Male	No		No	FL resident	05/04/20
51,062	Sumter	74	Male	No		No	FL resident	05/04/20
51,063	Sumter	67	Female	No		No	FL resident	05/04/20
51,064	Sumter	67	Female	No		No	FL resident	05/04/20
51,065	Sumter	48	Female	No		Yes	FL resident	05/05/20
51,066	Sumter	24	Male	No		Yes	FL resident	05/06/20
51,067	Sumter	61	Male	No		Yes	FL resident	05/06/20
51,068	Sumter	36	Male	No		Yes	FL resident	05/06/20
51,069	Sumter	37	Male	No		Yes	FL resident	05/06/20
51,070	Sumter	65	Female	No		Yes	FL resident	05/07/20
51,071	Sumter	35	Male	No		Yes	FL resident	05/08/20
51,072	Sumter	36	Male	No		Yes	FL resident	05/08/20
51,073	Sumter	40	Female	No		Yes	FL resident	05/08/20
51,074	Sumter	35	Male	No		Yes	FL resident	05/09/20
51,075	Sumter	54	Male	No		Yes	FL resident	05/09/20
51,076	Sumter	60	Male	No		Yes	FL resident	05/09/20
51,077	Sumter	48	Female	No		Yes	FL resident	05/10/20
51,078	Sumter	35	Female	No		Yes	FL resident	05/12/20
51,079	Sumter	51	Male	No		Yes	FL resident	05/13/20
51,080	Sumter	56	Male	No		Yes	FL resident	05/14/20
51,081	Sumter	51	Female	No		Yes	FL resident	05/14/20
51,082	Sumter	59	Female	No		Yes	FL resident	05/14/20
51,083	Sumter	41	Male	No		No	FL resident	05/15/20
51,084	Sumter	70	Male	No		Yes	FL resident	05/15/20
51,085	Sumter	43	Female	No		No	FL resident	05/17/20
51,086	Sumter	56	Male	No		Yes	FL resident	05/19/20
51,087	Sumter	21	Female	Yes	FL; TX	No	FL resident	05/20/20
51,088	Sumter	37	Female	No		Unknown	FL resident	05/22/20
51,089	Sumter	40	Male	Unknown			FL resident	05/25/20
51,090	Sumter	72	Male	Unknown		Unknown	Non-FL resident	05/04/20
51,091	Suwannee	51	Female	No		Unknown	FL resident	03/26/20
51,092	Suwannee	47	Male	No		Yes	FL resident	03/29/20
51,093	Suwannee	64	Female	No		Yes	FL resident	03/29/20
51,094	Suwannee	40	Female	No		Yes	FL resident	03/31/20
51,095	Suwannee	46	Female	No		Yes	FL resident	04/01/20
51,096	Suwannee	80	Male	No		Yes	FL resident	04/01/20
51,097	Suwannee	60	Female	No		Yes	FL resident	04/01/20
51,098	Suwannee	39	Female	Unknown		Yes	FL resident	04/02/20
51,099	Suwannee	24	Female	No		Yes	FL resident	04/02/20
51,100	Suwannee	37	Female	No		Yes	FL resident	04/02/20
51,101	Suwannee	80	Male	No		Yes	FL resident	04/03/20
51,102	Suwannee	23	Female	No		Yes	FL resident	04/03/20
51,103	Suwannee	29	Female	No		Yes	FL resident	04/03/20
51,104	Suwannee	78	Female	Unknown		Yes	FL resident	04/03/20

Coronavirus: line list of cases

Data verified as of May 26, 2020 at 10 AM

Data in this report are provisional and subject to change.

Case	County	Age	Gender	Travel related	Travel detail	Contact with a confirmed case	Jurisdiction	Date case counted
51,105	Suwannee	21	Female	No		Yes	FL resident	04/03/20
51,106	Suwannee	33	Female	No		Yes	FL resident	04/03/20
51,107	Suwannee	27	Female	Unknown		Yes	FL resident	04/03/20
51,108	Suwannee	38	Female	Unknown		Yes	FL resident	04/04/20
51,109	Suwannee	84	Female	No		Yes	FL resident	04/05/20
51,110	Suwannee	43	Female	No		Yes	FL resident	04/05/20
51,111	Suwannee	33	Female	No		Yes	FL resident	04/05/20
51,112	Suwannee	20	Female	No		Yes	FL resident	04/05/20
51,113	Suwannee	67	Male	No		Yes	FL resident	04/05/20
51,114	Suwannee	43	Female	No		Yes	FL resident	04/05/20
51,115	Suwannee	74	Male	No		Yes	FL resident	04/05/20
51,116	Suwannee	29	Female	No		Yes	FL resident	04/05/20
51,117	Suwannee	39	Female	No		Yes	FL resident	04/05/20
51,118	Suwannee	76	Female	No		Yes	FL resident	04/05/20
51,119	Suwannee	74	Male	No		Yes	FL resident	04/05/20
51,120	Suwannee	59	Female	No		Yes	FL resident	04/06/20
51,121	Suwannee	64	Female	No		Yes	FL resident	04/06/20
51,122	Suwannee	5	Female	Unknown		No	FL resident	04/07/20
51,123	Suwannee	84	Female	No		Yes	FL resident	04/07/20
51,124	Suwannee	22	Female	Unknown		No	FL resident	04/07/20
51,125	Suwannee	56	Female	No		Yes	FL resident	04/07/20
51,126	Suwannee	56	Female	No		Yes	FL resident	04/07/20
51,127	Suwannee	20	Female	No		Yes	FL resident	04/07/20
51,128	Suwannee	18	Female	Unknown		Yes	FL resident	04/07/20
51,129	Suwannee	28	Male	Unknown		Yes	FL resident	04/07/20
51,130	Suwannee	67	Male	Unknown		Yes	FL resident	04/07/20
51,131	Suwannee	66	Female	No		Yes	FL resident	04/07/20
51,132	Suwannee	59	Male	Unknown		Yes	FL resident	04/07/20
51,133	Suwannee	73	Male	Unknown		Yes	FL resident	04/07/20
51,134	Suwannee	26	Male	No		Yes	FL resident	04/07/20
51,135	Suwannee	55	Female	No		Yes	FL resident	04/07/20
51,136	Suwannee	53	Female	Unknown		Yes	FL resident	04/08/20
51,137	Suwannee	45	Female	No		Yes	FL resident	04/08/20
51,138	Suwannee	23	Female	No		Yes	FL resident	04/08/20
51,139	Suwannee	74	Male	No		Yes	FL resident	04/08/20
51,140	Suwannee	57	Male	Unknown		Yes	FL resident	04/08/20
51,141	Suwannee	85	Female	No		Yes	FL resident	04/08/20
51,142	Suwannee	64	Male	Unknown		Yes	FL resident	04/08/20
51,143	Suwannee	67	Male	Unknown		Yes	FL resident	04/08/20
51,144	Suwannee	89	Female	Unknown		Yes	FL resident	04/08/20
51,145	Suwannee	85	Female	No		Yes	FL resident	04/08/20
51,146	Suwannee	63	Female	No		Yes	FL resident	04/09/20
51,147	Suwannee	22	Female	Unknown		Yes	FL resident	04/09/20
51,148	Suwannee	26	Female	Unknown		Yes	FL resident	04/09/20
51,149	Suwannee	41	Female	Unknown		Yes	FL resident	04/09/20
51,150	Suwannee	34	Male	Unknown		Yes	FL resident	04/10/20
51,151	Suwannee	88	Female	No		Yes	FL resident	04/10/20
51,152	Suwannee	70	Female	No		Yes	FL resident	04/10/20
51,153	Suwannee	52	Female	Unknown		Yes	FL resident	04/10/20
51,154	Suwannee	68	Male	No		Yes	FL resident	04/10/20
51,155	Suwannee	72	Female	Unknown		Yes	FL resident	04/10/20
51,156	Suwannee	90	Female	No		Yes	FL resident	04/10/20
51,157	Suwannee	28	Female	Unknown		Yes	FL resident	04/10/20
51,158	Suwannee	77	Female	No		Yes	FL resident	04/11/20
51,159	Suwannee	81	Male	No		Yes	FL resident	04/13/20
51,160	Suwannee	90	Female	Unknown		Yes	FL resident	04/13/20
51,161	Suwannee	93	Female	No		Yes	FL resident	04/13/20
51,162	Suwannee	86	Female	No		Yes	FL resident	04/13/20
51,163	Suwannee	71	Female	No		Yes	FL resident	04/13/20
51,164	Suwannee	88	Male	No		Yes	FL resident	04/13/20
51,165	Suwannee	62	Female	No		Yes	FL resident	04/13/20
51,166	Suwannee	74	Male	No		Yes	FL resident	04/13/20

Coronavirus: line list of cases

Data verified as of May 26, 2020 at 10 AM

Data in this report are provisional and subject to change.

Case	County	Age	Gender	Travel related	Travel detail	Contact with a confirmed case	Jurisdiction	Date case counted
51,167	Suwannee	79	Male	Unknown		Yes	FL resident	04/14/20
51,168	Suwannee	71	Female	Unknown		Yes	FL resident	04/14/20
51,169	Suwannee	84	Female	Unknown			FL resident	04/14/20
51,170	Suwannee	67	Female	No		Yes	FL resident	04/14/20
51,171	Suwannee	19	Female	Unknown		Yes	FL resident	04/15/20
51,172	Suwannee	38	Male	Unknown		Yes	FL resident	04/15/20
51,173	Suwannee	54	Female	Unknown		Yes	FL resident	04/15/20
51,174	Suwannee	63	Male	No		Yes	FL resident	04/16/20
51,175	Suwannee	76	Male	No		Yes	FL resident	04/16/20
51,176	Suwannee	39	Female	No		Yes	FL resident	04/16/20
51,177	Suwannee	25	Male	No		Yes	FL resident	04/17/20
51,178	Suwannee	73	Female	No		Yes	FL resident	04/17/20
51,179	Suwannee	26	Male	Yes	FL; PUERTO RICO	Yes	FL resident	04/17/20
51,180	Suwannee	93	Female	No		Yes	FL resident	04/18/20
51,181	Suwannee	80	Female	No		Yes	FL resident	04/18/20
51,182	Suwannee	51	Female	No		Yes	FL resident	04/19/20
51,183	Suwannee	51	Male	No		Yes	FL resident	04/19/20
51,184	Suwannee	85	Female	No		Yes	FL resident	04/19/20
51,185	Suwannee	41	Female	No		Yes	FL resident	04/19/20
51,186	Suwannee	83	Male	No		Yes	FL resident	04/19/20
51,187	Suwannee	102	Female	No		Yes	FL resident	04/19/20
51,188	Suwannee	66	Male	No		Yes	FL resident	04/19/20
51,189	Suwannee	64	Male	No		Yes	FL resident	04/19/20
51,190	Suwannee	79	Female	No		Yes	FL resident	04/20/20
51,191	Suwannee	86	Male	No		Yes	FL resident	04/20/20
51,192	Suwannee	43	Female	No		Yes	FL resident	04/20/20
51,193	Suwannee	89	Female	No		Yes	FL resident	04/21/20
51,194	Suwannee	76	Female	No		Yes	FL resident	04/21/20
51,195	Suwannee	43	Female	No		Yes	FL resident	04/22/20
51,196	Suwannee	45	Female	Unknown		Unknown	FL resident	04/23/20
51,197	Suwannee	12	Female	No		No	FL resident	04/24/20
51,198	Suwannee	50	Male	Unknown		Yes	FL resident	04/24/20
51,199	Suwannee	96	Male	No		Yes	FL resident	04/25/20
51,200	Suwannee	79	Female	No		Yes	FL resident	04/25/20
51,201	Suwannee	85	Female	No		Yes	FL resident	04/25/20
51,202	Suwannee	82	Female	No		Yes	FL resident	04/25/20
51,203	Suwannee	45	Female	No		Yes	FL resident	04/25/20
51,204	Suwannee	84	Female	No		Yes	FL resident	04/25/20
51,205	Suwannee	92	Female	No		Yes	FL resident	04/25/20
51,206	Suwannee	10	Female	Unknown		Unknown	FL resident	04/25/20
51,207	Suwannee	75	Male	No		Yes	FL resident	04/26/20
51,208	Suwannee	65	Female	Unknown		Unknown	FL resident	04/26/20
51,209	Suwannee	60	Female	No		Yes	FL resident	04/27/20
51,210	Suwannee	54	Female	No		Yes	FL resident	04/27/20
51,211	Suwannee	54	Female	No		Yes	FL resident	04/27/20
51,212	Suwannee	35	Female	No		Yes	FL resident	04/27/20
51,213	Suwannee	78	Female	No		Yes	FL resident	04/27/20
51,214	Suwannee	75	Female	No		Yes	FL resident	04/27/20
51,215	Suwannee	80	Male	No		Yes	FL resident	04/27/20
51,216	Suwannee	85	Female	Unknown		Yes	FL resident	04/27/20
51,217	Suwannee	88	Female	No		Yes	FL resident	04/27/20
51,218	Suwannee	82	Female	No		Yes	FL resident	04/27/20
51,219	Suwannee	63	Female	Unknown		Yes	FL resident	04/28/20
51,220	Suwannee	36	Male	No		No	FL resident	04/29/20
51,221	Suwannee	52	Female	No		Unknown	FL resident	04/30/20
51,222	Suwannee	31	Male	Unknown			FL resident	04/30/20
51,223	Suwannee	83	Female	No		Yes	FL resident	04/30/20
51,224	Suwannee	43	Male	Unknown		Yes	FL resident	04/30/20
51,225	Suwannee	76	Male	No		Yes	FL resident	04/30/20
51,226	Suwannee	78	Male	Unknown		Yes	FL resident	04/30/20
51,227	Suwannee	77	Female	Unknown		Yes	FL resident	04/30/20
51,228	Suwannee	91	Male	Unknown		Yes	FL resident	04/30/20

Coronavirus: line list of cases

Data verified as of May 26, 2020 at 10 AM

Data in this report are provisional and subject to change.

Case	County	Age	Gender	Travel related	Travel detail	Contact with a confirmed case	Jurisdiction	Date case counted
51,229	Suwannee	41	Male	Unknown			FL resident	05/01/20
51,230	Suwannee	73	Female	No		Yes	FL resident	05/01/20
51,231	Suwannee	42	Male	No		Yes	FL resident	05/01/20
51,232	Suwannee	45	Male	No		Unknown	FL resident	05/04/20
51,233	Suwannee	17	Male	Unknown		No	FL resident	05/07/20
51,234	Suwannee	19	Male	No		No	FL resident	05/07/20
51,235	Suwannee	40	Female	No		Yes	FL resident	05/07/20
51,236	Suwannee	64	Female	Unknown			FL resident	05/09/20
51,237	Suwannee	20	Female	No		Yes	FL resident	05/11/20
51,238	Suwannee	77	Female	No		Yes	FL resident	05/11/20
51,239	Suwannee	52	Female	No		Yes	FL resident	05/12/20
51,240	Suwannee	66	Female	Unknown			FL resident	05/12/20
51,241	Suwannee	19	Female	Unknown		Yes	FL resident	05/13/20
51,242	Suwannee	51	Male	Yes	TX	Unknown	FL resident	05/15/20
51,243	Suwannee	37	Male	No		Yes	FL resident	05/16/20
51,244	Suwannee	39	Female	No		Yes	FL resident	05/16/20
51,245	Suwannee	57	Female	Unknown			FL resident	05/17/20
51,246	Suwannee	77	Female	Unknown			FL resident	05/17/20
51,247	Suwannee	56	Female	No		Unknown	FL resident	05/20/20
51,248	Suwannee	8	Female	Unknown		Yes	FL resident	05/20/20
51,249	Suwannee	25	Female	Unknown			FL resident	05/22/20
51,250	Suwannee	47	Female	Unknown			FL resident	05/23/20
51,251	Suwannee	29	Female	Yes	GA	Yes	Non-FL resident	05/12/20
51,252	Suwannee	1	Male	Unknown		Yes	Non-FL resident	05/16/20
51,253	Suwannee	5	Female	Yes	GA	Yes	Non-FL resident	05/16/20
51,254	Suwannee	32	Male	Yes	GA	Yes	Non-FL resident	05/16/20
51,255	Suwannee	10	Female	Yes	GA	Yes	Non-FL resident	05/21/20
51,256	Taylor	29	Female	Yes	FL; MEXICO	No	FL resident	04/06/20
51,257	Taylor	60	Female	No		Yes	FL resident	04/20/20
51,258	Taylor	47	Female	No		Unknown	FL resident	04/23/20
51,259	Taylor	20	Male	No		Yes	FL resident	05/17/20
51,260	Taylor	67	Female	No		Yes	FL resident	05/17/20
51,261	Taylor	70	Male	No		Yes	FL resident	05/20/20
51,262	Taylor	24	Female	No		Yes	FL resident	05/20/20
51,263	Taylor	22	Female	No		Yes	FL resident	05/20/20
51,264	Taylor	61	Male	No		Yes	FL resident	05/21/20
51,265	Taylor	31	Male	No		Yes	FL resident	05/21/20
51,266	Taylor	56	Female	No		Yes	FL resident	05/22/20
51,267	Taylor	57	Male	No		Unknown	FL resident	05/24/20
51,268	Taylor	23	Female	No		Yes	FL resident	05/24/20
51,269	Taylor	32	Male	No		Yes	FL resident	05/24/20
51,270	Union	60	Female	No		No	FL resident	03/31/20
51,271	Union	25	Male	Yes	NY	Unknown	FL resident	04/05/20
51,272	Union	27	Male	No		Unknown	FL resident	04/19/20
51,273	Union	55	Female	No		Unknown	FL resident	04/21/20
51,274	Union	55	Male	No		Unknown	FL resident	04/24/20
51,275	Union	30	Female	No		Yes	FL resident	04/30/20
51,276	Union	59	Male	No		Unknown	FL resident	05/08/20
51,277	Union	54	Male	No		Unknown	FL resident	05/10/20
51,278	Union	63	Male	No		Unknown	FL resident	05/12/20
51,279	Union	74	Male	No		Unknown	FL resident	05/12/20
51,280	Union	62	Male	No		Unknown	FL resident	05/12/20
51,281	Union	69	Male	No		Unknown	FL resident	05/13/20
51,282	Union	56	Male	No		Yes	FL resident	05/13/20
51,283	Union	69	Male	No		Yes	FL resident	05/13/20
51,284	Union	56	Male	No		Unknown	FL resident	05/13/20
51,285	Union	76	Male	No		Yes	FL resident	05/15/20
51,286	Union	67	Male	No		Yes	FL resident	05/15/20
51,287	Union	54	Male	No		Unknown	FL resident	05/15/20
51,288	Union	64	Male	No		Unknown	FL resident	05/15/20
51,289	Union	61	Male	No		Unknown	FL resident	05/15/20
51,290	Union	71	Male	No		Unknown	FL resident	05/15/20

Coronavirus: line list of cases

Data verified as of May 26, 2020 at 10 AM

Data in this report are provisional and subject to change.

Case	County	Age	Gender	Travel related	Travel detail	Contact with a confirmed case	Jurisdiction	Date case counted
51,291	Union	40	Female	No		Unknown	FL resident	05/16/20
51,292	Union	63	Male	No		Unknown	FL resident	05/16/20
51,293	Union	55	Male	No		Unknown	FL resident	05/16/20
51,294	Union	59	Male	No		Unknown	FL resident	05/16/20
51,295	Union	55	Male	No		Unknown	FL resident	05/16/20
51,296	Union	31	Female	No		Yes	FL resident	05/20/20
51,297	Union	67	Male	No		Yes	FL resident	05/21/20
51,298	Union	25	Male	Unknown		Yes	FL resident	05/23/20
51,299	Union	67	Male	Unknown		Unknown	FL resident	05/23/20
51,300	Union	63	Male	Unknown			FL resident	05/25/20
51,301	Unknown	75	Male	Unknown			FL resident	05/14/20
51,302	Unknown	47	Male	Unknown			FL resident	05/15/20
51,303	Unknown	80	Male	Unknown			FL resident	05/21/20
51,304	Unknown	82	Female	Unknown			FL resident	05/21/20
51,305	Unknown	76	Male	Unknown		Yes	Non-FL resident	04/04/20
51,306	Unknown	86	Female	Unknown		Unknown	Non-FL resident	04/21/20
51,307	Unknown	23	Male	Unknown			Non-FL resident	04/25/20
51,308	Unknown	77	Male	Yes	NY	Unknown	Non-FL resident	04/27/20
51,309	Unknown	26	Female	No		Yes	Non-FL resident	05/02/20
51,310	Unknown	45	Female	Unknown			Non-FL resident	05/05/20
51,311	Unknown	47	Male	Unknown			Non-FL resident	05/05/20
51,312	Unknown	34	Male	Unknown			Non-FL resident	05/05/20
51,313	Unknown	35	Male	Unknown			Non-FL resident	05/05/20
51,314	Unknown	51	Male	Unknown			Non-FL resident	05/05/20
51,315	Unknown	52	Male	Unknown			Non-FL resident	05/05/20
51,316	Unknown	28	Male	Unknown			Non-FL resident	05/05/20
51,317	Unknown	26	Male	Unknown			Non-FL resident	05/05/20
51,318	Unknown	31	Female	Unknown			Non-FL resident	05/05/20
51,319	Unknown	51	Male	Unknown			Non-FL resident	05/05/20
51,320	Unknown	43	Female	Unknown			Non-FL resident	05/05/20
51,321	Unknown	36	Male	Unknown			Non-FL resident	05/05/20
51,322	Unknown	56	Male	Unknown			Non-FL resident	05/05/20
51,323	Unknown	49	Male	Unknown			Non-FL resident	05/05/20
51,324	Unknown	47	Male	Unknown			Non-FL resident	05/05/20
51,325	Unknown	47	Male	Unknown			Non-FL resident	05/05/20
51,326	Unknown	30	Female	Unknown			Non-FL resident	05/05/20
51,327	Unknown	41	Male	Unknown			Non-FL resident	05/05/20
51,328	Unknown	49	Male	Unknown			Non-FL resident	05/05/20
51,329	Unknown	56	Male	Unknown			Non-FL resident	05/05/20
51,330	Unknown	31	Male	Unknown			Non-FL resident	05/05/20
51,331	Unknown	60	Male	Unknown			Non-FL resident	05/05/20
51,332	Unknown	55	Male	Unknown			Non-FL resident	05/05/20
51,333	Unknown	28	Male	Unknown			Non-FL resident	05/05/20
51,334	Unknown	53	Male	Unknown			Non-FL resident	05/05/20
51,335	Unknown	39	Male	Unknown			Non-FL resident	05/05/20
51,336	Unknown	26	Male	Unknown			Non-FL resident	05/05/20
51,337	Unknown	32	Male	Unknown			Non-FL resident	05/05/20
51,338	Unknown	35	Female	Yes	NJ		Non-FL resident	05/07/20
51,339	Unknown	41	Female	Yes	NJ		Non-FL resident	05/07/20
51,340	Unknown	28	Male	Yes	NJ		Non-FL resident	05/07/20
51,341	Unknown	27	Male	Yes	NJ		Non-FL resident	05/07/20
51,342	Unknown	40	Female	Unknown			Non-FL resident	05/09/20
51,343	Unknown	48	Female	Unknown			Non-FL resident	05/09/20
51,344	Unknown	31	Female	Unknown			Non-FL resident	05/11/20
51,345	Unknown	58	Male	Unknown			Non-FL resident	05/11/20
51,346	Unknown	41	Female	Unknown			Non-FL resident	05/11/20
51,347	Unknown	38	Female	Unknown			Non-FL resident	05/11/20
51,348	Unknown	32	Male	Unknown			Non-FL resident	05/11/20
51,349	Unknown	32	Female	Unknown			Non-FL resident	05/11/20
51,350	Unknown	48	Male	Unknown			Non-FL resident	05/11/20
51,351	Unknown	34	Male	Unknown			Non-FL resident	05/11/20
51,352	Unknown	53	Male	Unknown			Non-FL resident	05/11/20

Coronavirus: line list of cases

Data verified as of May 26, 2020 at 10 AM

Data in this report are provisional and subject to change.

Case	County	Age	Gender	Travel related	Travel detail	Contact with a confirmed case	Jurisdiction	Date case counted
51,353	Unknown	27	Female	Unknown			Non-FL resident	05/11/20
51,354	Unknown	29	Male	Unknown			Non-FL resident	05/11/20
51,355	Unknown	27	Female	Unknown			Non-FL resident	05/11/20
51,356	Unknown	32	Male	Unknown			Non-FL resident	05/11/20
51,357	Unknown	30	Female	Unknown			Non-FL resident	05/11/20
51,358	Unknown	49	Female	Unknown			Non-FL resident	05/11/20
51,359	Unknown	42	Female	Unknown			Non-FL resident	05/11/20
51,360	Unknown	58	Male	Unknown			Non-FL resident	05/11/20
51,361	Unknown	51	Male	Unknown			Non-FL resident	05/11/20
51,362	Unknown	49	Female	Unknown			Non-FL resident	05/11/20
51,363	Unknown	28	Female	Unknown			Non-FL resident	05/11/20
51,364	Unknown	6	Male	Unknown			Non-FL resident	05/11/20
51,365	Unknown	20	Male	Unknown			Non-FL resident	05/11/20
51,366	Unknown	27	Male	Unknown			Non-FL resident	05/11/20
51,367	Unknown	45	Female	Unknown			Non-FL resident	05/11/20
51,368	Unknown	20	Male	Unknown			Non-FL resident	05/11/20
51,369	Unknown	36	Male	Unknown			Non-FL resident	05/11/20
51,370	Unknown	67	Female	Unknown			Non-FL resident	05/11/20
51,371	Unknown	29	Female	Unknown			Non-FL resident	05/11/20
51,372	Unknown	38	Female	Unknown			Non-FL resident	05/11/20
51,373	Unknown	24	Male	Unknown			Non-FL resident	05/11/20
51,374	Unknown	39	Male	Unknown			Non-FL resident	05/11/20
51,375	Unknown	17	Female	Unknown			Non-FL resident	05/11/20
51,376	Unknown	41	Male	Unknown			Non-FL resident	05/11/20
51,377	Unknown	53	Male	Unknown			Non-FL resident	05/11/20
51,378	Unknown	41	Female	Unknown			Non-FL resident	05/11/20
51,379	Unknown	55	Female	Unknown			Non-FL resident	05/12/20
51,380	Unknown	44	Male	Unknown			Non-FL resident	05/12/20
51,381	Unknown	79	Female	Unknown			Non-FL resident	05/15/20
51,382	Unknown	26	Female	Yes	MD	No	Non-FL resident	05/15/20
51,383	Unknown	64	Male	Unknown		Yes	Non-FL resident	05/18/20
51,384	Unknown	50	Female	Unknown			Non-FL resident	05/20/20
51,385	Unknown	45	Female	Unknown			Non-FL resident	05/22/20
51,386	Volusia	66	Female	Yes	EGYPT; GERMANY; ISRAEL	Yes	FL resident	03/08/20
51,387	Volusia	60	Female	Yes	EGYPT; GERMANY; ISRAEL	Yes	FL resident	03/09/20
51,388	Volusia	70	Female	Yes	EGYPT; JORDAN	Yes	FL resident	03/13/20
51,389	Volusia	71	Male	Yes	EGYPT; JORDAN	Yes	FL resident	03/14/20
51,390	Volusia	39	Male	Yes	TRINIDAD AND TOBAGO	Yes	FL resident	03/14/20
51,391	Volusia	89	Female	No		Yes	FL resident	03/14/20
51,392	Volusia	48	Female	Yes	DC; FL	Yes	FL resident	03/15/20
51,393	Volusia	37	Female	No		Yes	FL resident	03/16/20
51,394	Volusia	60	Female	No		Yes	FL resident	03/17/20
51,395	Volusia	62	Male	No		Yes	FL resident	03/20/20
51,396	Volusia	32	Female	No		Unknown	FL resident	03/21/20
51,397	Volusia	23	Female	Yes	SPAIN	Yes	FL resident	03/21/20
51,398	Volusia	65	Male	Yes	IRELAND	Yes	FL resident	03/22/20
51,399	Volusia	66	Female	Yes	IRELAND	Yes	FL resident	03/22/20
51,400	Volusia	54	Male	No		Yes	FL resident	03/23/20
51,401	Volusia	71	Female	Yes	GA	Yes	FL resident	03/23/20
51,402	Volusia	17	Male	No		Yes	FL resident	03/23/20
51,403	Volusia	78	Female	No		No	FL resident	03/24/20
51,404	Volusia	78	Male	Yes	ST. LUCIA	Unknown	FL resident	03/24/20
51,405	Volusia	49	Female	No		Yes	FL resident	03/24/20
51,406	Volusia	36	Female	Yes	HAITI; MEXICO	Yes	FL resident	03/24/20
51,407	Volusia	53	Male	Yes	FL; NY	Unknown	FL resident	03/25/20
51,408	Volusia	42	Female	No		No	FL resident	03/25/20
51,409	Volusia	53	Female	No		Yes	FL resident	03/25/20
51,410	Volusia	68	Male	No		No	FL resident	03/25/20
51,411	Volusia	69	Male	No		No	FL resident	03/25/20
51,412	Volusia	48	Female	No		Yes	FL resident	03/25/20
51,413	Volusia	43	Female	No		Yes	FL resident	03/25/20
51,414	Volusia	45	Male	Yes	CUBA; FL	No	FL resident	03/25/20

Coronavirus: line list of cases

Data verified as of May 26, 2020 at 10 AM

Data in this report are provisional and subject to change.

Case	County	Age	Gender	Travel related	Travel detail	Contact with a confirmed case	Jurisdiction	Date case counted
51,415	Volusia	79	Female	No		No	FL resident	03/26/20
51,416	Volusia	65	Male	No		No	FL resident	03/26/20
51,417	Volusia	25	Female	Yes	NY	Unknown	FL resident	03/26/20
51,418	Volusia	23	Male	No		Unknown	FL resident	03/26/20
51,419	Volusia	28	Male	Yes	CO; FL	Yes	FL resident	03/26/20
51,420	Volusia	22	Male	Yes	FL; TN	Yes	FL resident	03/26/20
51,421	Volusia	84	Male	No		Unknown	FL resident	03/26/20
51,422	Volusia	71	Male	Yes	CAYMAN ISLANDS; MEXICO	Yes	FL resident	03/26/20
51,423	Volusia	71	Female	Yes	CAYMAN ISLANDS; MEXICO	Yes	FL resident	03/26/20
51,424	Volusia	30	Female	No		Yes	FL resident	03/27/20
51,425	Volusia	60	Male	Yes	FRANCE; ITALY	Unknown	FL resident	03/27/20
51,426	Volusia	42	Female	Yes	GA	Yes	FL resident	03/27/20
51,427	Volusia	49	Female	No		Yes	FL resident	03/27/20
51,428	Volusia	54	Male	Yes	MEXICO	Yes	FL resident	03/27/20
51,429	Volusia	35	Female	Yes	NY	Yes	FL resident	03/27/20
51,430	Volusia	21	Female	Yes	FL; TN	Yes	FL resident	03/27/20
51,431	Volusia	35	Male	Yes	NY	Yes	FL resident	03/28/20
51,432	Volusia	69	Female	Yes	EUROPE; NY	Yes	FL resident	03/28/20
51,433	Volusia	62	Male	Yes	NY	Unknown	FL resident	03/28/20
51,434	Volusia	29	Male	No		Yes	FL resident	03/28/20
51,435	Volusia	73	Female	Yes	NY	Yes	FL resident	03/28/20
51,436	Volusia	29	Female	Yes	FL; NV	No	FL resident	03/28/20
51,437	Volusia	87	Female	Yes	UT	No	FL resident	03/29/20
51,438	Volusia	44	Female	No		No	FL resident	03/29/20
51,439	Volusia	75	Female	No		No	FL resident	03/29/20
51,440	Volusia	72	Male	Yes	GA	Yes	FL resident	03/29/20
51,441	Volusia	65	Male	Yes	GA	No	FL resident	03/29/20
51,442	Volusia	79	Male	Yes	ARUBA; CURACAO; FL	No	FL resident	03/29/20
51,443	Volusia	47	Male	No		Yes	FL resident	03/29/20
51,444	Volusia	37	Male	Yes	HAITI; MEXICO	Yes	FL resident	03/29/20
51,445	Volusia	71	Male	Yes	FRANCE; PUERTO RICO	Yes	FL resident	03/29/20
51,446	Volusia	33	Female	No		No	FL resident	03/29/20
51,447	Volusia	32	Female	No		No	FL resident	03/30/20
51,448	Volusia	67	Male	Yes	FL; ST. LUCIA	No	FL resident	03/30/20
51,449	Volusia	70	Male	Yes	EUROPE	Yes	FL resident	03/30/20
51,450	Volusia	56	Female	Yes	NY	No	FL resident	03/30/20
51,451	Volusia	62	Male	Yes	FL; NY	Unknown	FL resident	03/30/20
51,452	Volusia	27	Male	No		Yes	FL resident	03/30/20
51,453	Volusia	26	Female	Yes	FL; SC	No	FL resident	03/30/20
51,454	Volusia	66	Female	Yes	NJ	Yes	FL resident	03/30/20
51,455	Volusia	70	Male	No		Yes	FL resident	03/30/20
51,456	Volusia	58	Female	No		Yes	FL resident	03/30/20
51,457	Volusia	40	Female	No		Yes	FL resident	03/30/20
51,458	Volusia	23	Male	No		Unknown	FL resident	03/31/20
51,459	Volusia	31	Male	No		No	FL resident	03/31/20
51,460	Volusia	31	Female	Yes	FL; NY	No	FL resident	03/31/20
51,461	Volusia	61	Male	Yes	NJ	Yes	FL resident	03/31/20
51,462	Volusia	33	Male	Yes	FL; GA; LA; TX	Unknown	FL resident	03/31/20
51,463	Volusia	75	Male	No		No	FL resident	03/31/20
51,464	Volusia	20	Female	No		Unknown	FL resident	03/31/20
51,465	Volusia	66	Female	Yes	FRANCE; PUERTO RICO	Yes	FL resident	03/31/20
51,466	Volusia	70	Male	No		Yes	FL resident	04/01/20
51,467	Volusia	41	Female	No		Yes	FL resident	04/01/20
51,468	Volusia	52	Male	No		Unknown	FL resident	04/01/20
51,469	Volusia	65	Female	Yes	NY	No	FL resident	04/01/20
51,470	Volusia	31	Male	No		Yes	FL resident	04/01/20
51,471	Volusia	70	Male	No		No	FL resident	04/01/20
51,472	Volusia	52	Female	No		Yes	FL resident	04/01/20
51,473	Volusia	42	Male	Yes	FL; NY	No	FL resident	04/01/20
51,474	Volusia	61	Male	No		Yes	FL resident	04/01/20
51,475	Volusia	78	Female	Yes	ECUADOR	Yes	FL resident	04/01/20
51,476	Volusia	50	Male	No		No	FL resident	04/01/20

Coronavirus: line list of cases

Data verified as of May 26, 2020 at 10 AM

Data in this report are provisional and subject to change.

Case	County	Age	Gender	Travel related	Travel detail	Contact with a confirmed case	Jurisdiction	Date case counted
51,477	Volusia	63	Male	Yes	CA; FL	No	FL resident	04/01/20
51,478	Volusia	54	Female	No		Yes	FL resident	04/01/20
51,479	Volusia	49	Female	No		Unknown	FL resident	04/01/20
51,480	Volusia	75	Male	No		No	FL resident	04/01/20
51,481	Volusia	83	Female	Yes	NY	Yes	FL resident	04/01/20
51,482	Volusia	71	Female	Yes	ECUADOR	Yes	FL resident	04/01/20
51,483	Volusia	35	Female	No		Yes	FL resident	04/01/20
51,484	Volusia	73	Male	Yes	CA	No	FL resident	04/01/20
51,485	Volusia	30	Female	Yes	NJ	No	FL resident	04/01/20
51,486	Volusia	72	Female	No		Yes	FL resident	04/02/20
51,487	Volusia	59	Male	No		Unknown	FL resident	04/02/20
51,488	Volusia	69	Male	No		No	FL resident	04/02/20
51,489	Volusia	62	Male	No		Yes	FL resident	04/02/20
51,490	Volusia	65	Male	No		No	FL resident	04/02/20
51,491	Volusia	72	Female	Yes	LA	Yes	FL resident	04/02/20
51,492	Volusia	64	Female	No		No	FL resident	04/02/20
51,493	Volusia	31	Female	No		No	FL resident	04/02/20
51,494	Volusia	33	Female	No		Yes	FL resident	04/02/20
51,495	Volusia	33	Male	Yes	FL; MO; NC; TX	No	FL resident	04/02/20
51,496	Volusia	55	Female	Yes	FL; NY	Yes	FL resident	04/02/20
51,497	Volusia	83	Male	No		No	FL resident	04/02/20
51,498	Volusia	40	Male	No		Yes	FL resident	04/03/20
51,499	Volusia	73	Male	No		No	FL resident	04/03/20
51,500	Volusia	32	Male	No		Yes	FL resident	04/03/20
51,501	Volusia	68	Male	No		No	FL resident	04/03/20
51,502	Volusia	36	Female	No		Yes	FL resident	04/03/20
51,503	Volusia	55	Male	No		No	FL resident	04/03/20
51,504	Volusia	73	Female	No		Yes	FL resident	04/03/20
51,505	Volusia	54	Male	No		Yes	FL resident	04/03/20
51,506	Volusia	63	Male	No		No	FL resident	04/03/20
51,507	Volusia	34	Female	No		No	FL resident	04/03/20
51,508	Volusia	81	Female	No		Unknown	FL resident	04/03/20
51,509	Volusia	63	Male	No		Yes	FL resident	04/03/20
51,510	Volusia	38	Female	No		Yes	FL resident	04/03/20
51,511	Volusia	24	Male	No		Unknown	FL resident	04/04/20
51,512	Volusia	35	Male	No		Unknown	FL resident	04/04/20
51,513	Volusia	28	Female	No		Yes	FL resident	04/04/20
51,514	Volusia	44	Female	No		Unknown	FL resident	04/04/20
51,515	Volusia	71	Male	Yes	GA	Yes	FL resident	04/04/20
51,516	Volusia	59	Male	No		No	FL resident	04/04/20
51,517	Volusia	55	Female	No		Yes	FL resident	04/04/20
51,518	Volusia	65	Female	No		No	FL resident	04/04/20
51,519	Volusia	45	Female	No		No	FL resident	04/04/20
51,520	Volusia	65	Male	No		Yes	FL resident	04/04/20
51,521	Volusia	46	Female	No		Yes	FL resident	04/04/20
51,522	Volusia	53	Male	Yes	ECUADOR	Yes	FL resident	04/04/20
51,523	Volusia	28	Male	No		Yes	FL resident	04/04/20
51,524	Volusia	44	Male	No		Yes	FL resident	04/05/20
51,525	Volusia	47	Male	No		No	FL resident	04/05/20
51,526	Volusia	61	Male	Yes	FL; LA; MA	No	FL resident	04/05/20
51,527	Volusia	69	Female	Yes	DOMINICAN REPUBLIC	No	FL resident	04/05/20
51,528	Volusia	49	Female	No		Yes	FL resident	04/05/20
51,529	Volusia	44	Male	Yes	FL; UT	No	FL resident	04/05/20
51,530	Volusia	75	Female	No		No	FL resident	04/05/20
51,531	Volusia	60	Male	No		Yes	FL resident	04/05/20
51,532	Volusia	65	Male	No		Yes	FL resident	04/05/20
51,533	Volusia	31	Male	No		Yes	FL resident	04/05/20
51,534	Volusia	28	Female	Yes	FL; LA	Yes	FL resident	04/06/20
51,535	Volusia	62	Male	Yes	FL; NY	Yes	FL resident	04/06/20
51,536	Volusia	65	Female	No		No	FL resident	04/06/20
51,537	Volusia	56	Male	Yes	FL; OH	Yes	FL resident	04/06/20
51,538	Volusia	26	Male	No		Yes	FL resident	04/06/20

Coronavirus: line list of cases

Data verified as of May 26, 2020 at 10 AM

Data in this report are provisional and subject to change.

Case	County	Age	Gender	Travel related	Travel detail	Contact with a confirmed case	Jurisdiction	Date case counted
51,539	Volusia	23	Female	No		Unknown	FL resident	04/08/20
51,540	Volusia	68	Male	No		Unknown	FL resident	04/08/20
51,541	Volusia	53	Female	No		Yes	FL resident	04/08/20
51,542	Volusia	72	Male	No		No	FL resident	04/08/20
51,543	Volusia	51	Female	No		No	FL resident	04/08/20
51,544	Volusia	80	Female	No		Unknown	FL resident	04/08/20
51,545	Volusia	46	Male	No		No	FL resident	04/08/20
51,546	Volusia	73	Male	No		No	FL resident	04/08/20
51,547	Volusia	61	Female	No		Yes	FL resident	04/08/20
51,548	Volusia	25	Female	No		Yes	FL resident	04/08/20
51,549	Volusia	92	Female	No		Yes	FL resident	04/08/20
51,550	Volusia	91	Female	No		Unknown	FL resident	04/08/20
51,551	Volusia	84	Male	No		Yes	FL resident	04/08/20
51,552	Volusia	64	Male	No		Yes	FL resident	04/08/20
51,553	Volusia	82	Female	No		Yes	FL resident	04/08/20
51,554	Volusia	69	Male	Yes	CT	No	FL resident	04/09/20
51,555	Volusia	62	Male	Yes	IRELAND	No	FL resident	04/09/20
51,556	Volusia	63	Female	No		No	FL resident	04/09/20
51,557	Volusia	42	Female	No		Yes	FL resident	04/09/20
51,558	Volusia	21	Female	No		Yes	FL resident	04/09/20
51,559	Volusia	71	Male	No		Yes	FL resident	04/09/20
51,560	Volusia	29	Male	Yes	GA	Yes	FL resident	04/09/20
51,561	Volusia	22	Female	No		No	FL resident	04/10/20
51,562	Volusia	48	Female	No		Yes	FL resident	04/10/20
51,563	Volusia	47	Male	No		Yes	FL resident	04/10/20
51,564	Volusia	38	Female	No		No	FL resident	04/10/20
51,565	Volusia	1	Male	No		No	FL resident	04/10/20
51,566	Volusia	55	Female	No		No	FL resident	04/10/20
51,567	Volusia	37	Female	No		No	FL resident	04/10/20
51,568	Volusia	40	Female	No		No	FL resident	04/10/20
51,569	Volusia	29	Male	No		Unknown	FL resident	04/11/20
51,570	Volusia	10	Female	Yes	MEXICO	Yes	FL resident	04/11/20
51,571	Volusia	35	Male	No		Yes	FL resident	04/11/20
51,572	Volusia	54	Female	No		Yes	FL resident	04/11/20
51,573	Volusia	74	Male	No		Yes	FL resident	04/11/20
51,574	Volusia	79	Female	No		No	FL resident	04/12/20
51,575	Volusia	20	Male	No		Yes	FL resident	04/12/20
51,576	Volusia	50	Female	No		No	FL resident	04/12/20
51,577	Volusia	18	Female	No		Yes	FL resident	04/12/20
51,578	Volusia	59	Female	No		Yes	FL resident	04/12/20
51,579	Volusia	90	Female	No		Yes	FL resident	04/12/20
51,580	Volusia	46	Male	No		No	FL resident	04/12/20
51,581	Volusia	36	Female	No		Yes	FL resident	04/12/20
51,582	Volusia	61	Male	No		No	FL resident	04/12/20
51,583	Volusia	59	Male	Yes	IL; KY; NV	Yes	FL resident	04/12/20
51,584	Volusia	36	Female	No		No	FL resident	04/12/20
51,585	Volusia	31	Male	No		No	FL resident	04/12/20
51,586	Volusia	79	Female	Yes	NY	Yes	FL resident	04/12/20
51,587	Volusia	29	Male	No		Unknown	FL resident	04/13/20
51,588	Volusia	68	Female	No		Yes	FL resident	04/13/20
51,589	Volusia	74	Female	No		No	FL resident	04/13/20
51,590	Volusia	48	Male	No		Yes	FL resident	04/13/20
51,591	Volusia	30	Female	No		Yes	FL resident	04/13/20
51,592	Volusia	50	Female	No		Yes	FL resident	04/13/20
51,593	Volusia	46	Male	No		No	FL resident	04/13/20
51,594	Volusia	65	Female	No		Yes	FL resident	04/13/20
51,595	Volusia	90	Female	No		No	FL resident	04/13/20
51,596	Volusia	37	Male	No		Yes	FL resident	04/13/20
51,597	Volusia	46	Female	No		Unknown	FL resident	04/14/20
51,598	Volusia	36	Male	Yes	GA	Yes	FL resident	04/14/20
51,599	Volusia	56	Female	No		Yes	FL resident	04/14/20
51,600	Volusia	59	Male	No		Yes	FL resident	04/14/20

Coronavirus: line list of cases

Data verified as of May 26, 2020 at 10 AM

Data in this report are provisional and subject to change.

Case	County	Age	Gender	Travel related	Travel detail	Contact with a confirmed case	Jurisdiction	Date case counted
51,601	Volusia	61	Male	No		No	FL resident	04/14/20
51,602	Volusia	73	Female	No		Yes	FL resident	04/14/20
51,603	Volusia	59	Female	No		Yes	FL resident	04/14/20
51,604	Volusia	60	Male	Yes	FL; NY	Unknown	FL resident	04/15/20
51,605	Volusia	46	Female	No		Yes	FL resident	04/15/20
51,606	Volusia	49	Male	No		Yes	FL resident	04/15/20
51,607	Volusia	68	Female	No		No	FL resident	04/15/20
51,608	Volusia	42	Male	No		Yes	FL resident	04/15/20
51,609	Volusia	97	Female	No		Yes	FL resident	04/15/20
51,610	Volusia	19	Male	Yes	FL; NY	Yes	FL resident	04/15/20
51,611	Volusia	73	Male	No		Yes	FL resident	04/15/20
51,612	Volusia	49	Male	No		Yes	FL resident	04/15/20
51,613	Volusia	29	Male	No		Unknown	FL resident	04/15/20
51,614	Volusia	62	Male	No		Unknown	FL resident	04/15/20
51,615	Volusia	51	Male	No		Yes	FL resident	04/15/20
51,616	Volusia	47	Male	No		Unknown	FL resident	04/15/20
51,617	Volusia	35	Male	No		Unknown	FL resident	04/15/20
51,618	Volusia	34	Male	No		Yes	FL resident	04/15/20
51,619	Volusia	78	Male	No		Yes	FL resident	04/15/20
51,620	Volusia	25	Female	No		No	FL resident	04/15/20
51,621	Volusia	58	Male	No		Yes	FL resident	04/15/20
51,622	Volusia	68	Female	No		Yes	FL resident	04/15/20
51,623	Volusia	51	Female	No		Yes	FL resident	04/15/20
51,624	Volusia	75	Male	No		Yes	FL resident	04/15/20
51,625	Volusia	64	Male	No		Yes	FL resident	04/15/20
51,626	Volusia	51	Female	No		Yes	FL resident	04/16/20
51,627	Volusia	46	Female	No		No	FL resident	04/16/20
51,628	Volusia	45	Male	No		No	FL resident	04/16/20
51,629	Volusia	33	Male	No		No	FL resident	04/16/20
51,630	Volusia	69	Female	No		Yes	FL resident	04/16/20
51,631	Volusia	51	Male	No		Yes	FL resident	04/16/20
51,632	Volusia	94	Female	No		Yes	FL resident	04/16/20
51,633	Volusia	46	Male	Yes	MO	Yes	FL resident	04/16/20
51,634	Volusia	70	Male	No		Yes	FL resident	04/16/20
51,635	Volusia	43	Male	Yes	FL; PA	Yes	FL resident	04/16/20
51,636	Volusia	64	Female	Yes	FL; PUERTO RICO	Yes	FL resident	04/16/20
51,637	Volusia	12	Male	No		Yes	FL resident	04/16/20
51,638	Volusia	70	Male	No		Yes	FL resident	04/16/20
51,639	Volusia	85	Male	No		Yes	FL resident	04/16/20
51,640	Volusia	33	Male	Yes	CA; NV; TX	No	FL resident	04/17/20
51,641	Volusia	68	Male	No		No	FL resident	04/17/20
51,642	Volusia	52	Female	No		No	FL resident	04/17/20
51,643	Volusia	72	Male	No		Unknown	FL resident	04/17/20
51,644	Volusia	74	Male	No		Yes	FL resident	04/17/20
51,645	Volusia	73	Male	No		Yes	FL resident	04/17/20
51,646	Volusia	78	Male	No		Yes	FL resident	04/17/20
51,647	Volusia	50	Male	No		Unknown	FL resident	04/17/20
51,648	Volusia	71	Male	No		Unknown	FL resident	04/17/20
51,649	Volusia	42	Female	No		Yes	FL resident	04/17/20
51,650	Volusia	63	Male	No		Unknown	FL resident	04/17/20
51,651	Volusia	39	Female	No		Yes	FL resident	04/17/20
51,652	Volusia	22	Female	No		Yes	FL resident	04/17/20
51,653	Volusia	56	Male	No		Yes	FL resident	04/17/20
51,654	Volusia	86	Male	No		Unknown	FL resident	04/17/20
51,655	Volusia	34	Female	No		Yes	FL resident	04/17/20
51,656	Volusia	15	Male	Yes	MEXICO	Yes	FL resident	04/17/20
51,657	Volusia	64	Female	No		Unknown	FL resident	04/17/20
51,658	Volusia	92	Female	No		Yes	FL resident	04/17/20
51,659	Volusia	27	Male	No		Yes	FL resident	04/17/20
51,660	Volusia	20	Female	No		Yes	FL resident	04/18/20
51,661	Volusia	29	Male	No		No	FL resident	04/18/20
51,662	Volusia	31	Female	No		Yes	FL resident	04/18/20

Coronavirus: line list of cases

Data verified as of May 26, 2020 at 10 AM

Data in this report are provisional and subject to change.

Case	County	Age	Gender	Travel related	Travel detail	Contact with a confirmed case	Jurisdiction	Date case counted
51,663	Volusia	65	Male	No		No	FL resident	04/18/20
51,664	Volusia	51	Male	No		Yes	FL resident	04/18/20
51,665	Volusia	73	Male	No		Yes	FL resident	04/18/20
51,666	Volusia	72	Male	No		Yes	FL resident	04/18/20
51,667	Volusia	64	Male	Yes	FL; PUERTO RICO	Yes	FL resident	04/18/20
51,668	Volusia	43	Male	No		Yes	FL resident	04/18/20
51,669	Volusia	40	Male	No		Yes	FL resident	04/18/20
51,670	Volusia	34	Male	No		Yes	FL resident	04/18/20
51,671	Volusia	56	Male	No		Unknown	FL resident	04/18/20
51,672	Volusia	53	Male	No		Yes	FL resident	04/18/20
51,673	Volusia	42	Male	No		Yes	FL resident	04/18/20
51,674	Volusia	36	Male	Unknown		Unknown	FL resident	04/18/20
51,675	Volusia	48	Male	No		Yes	FL resident	04/18/20
51,676	Volusia	45	Male	No		Unknown	FL resident	04/18/20
51,677	Volusia	68	Male	No		Yes	FL resident	04/18/20
51,678	Volusia	42	Male	No		Yes	FL resident	04/18/20
51,679	Volusia	57	Male	No		Yes	FL resident	04/18/20
51,680	Volusia	51	Male	No		Yes	FL resident	04/18/20
51,681	Volusia	60	Male	No		Yes	FL resident	04/18/20
51,682	Volusia	70	Male	No		Yes	FL resident	04/18/20
51,683	Volusia	43	Male	No		Yes	FL resident	04/18/20
51,684	Volusia	52	Male	Unknown		Yes	FL resident	04/18/20
51,685	Volusia	54	Male	No		Yes	FL resident	04/18/20
51,686	Volusia	46	Male	No		Yes	FL resident	04/18/20
51,687	Volusia	32	Male	No		Yes	FL resident	04/18/20
51,688	Volusia	50	Male	No		Yes	FL resident	04/18/20
51,689	Volusia	34	Male	No		Yes	FL resident	04/18/20
51,690	Volusia	62	Male	No		Yes	FL resident	04/18/20
51,691	Volusia	58	Male	No		Yes	FL resident	04/18/20
51,692	Volusia	59	Male	No		Yes	FL resident	04/18/20
51,693	Volusia	22	Male	No		Yes	FL resident	04/18/20
51,694	Volusia	36	Male	No		Yes	FL resident	04/18/20
51,695	Volusia	38	Male	No		Yes	FL resident	04/18/20
51,696	Volusia	57	Male	No		Yes	FL resident	04/18/20
51,697	Volusia	55	Male	No		Yes	FL resident	04/18/20
51,698	Volusia	45	Male	No		Yes	FL resident	04/18/20
51,699	Volusia	70	Male	No		Yes	FL resident	04/18/20
51,700	Volusia	29	Male	Yes	GA	Yes	FL resident	04/19/20
51,701	Volusia	26	Female	No		Yes	FL resident	04/19/20
51,702	Volusia	41	Female	No		Yes	FL resident	04/19/20
51,703	Volusia	36	Female	No		Yes	FL resident	04/19/20
51,704	Volusia	29	Male	No		Yes	FL resident	04/19/20
51,705	Volusia	29	Female	No		No	FL resident	04/19/20
51,706	Volusia	51	Male	No		Yes	FL resident	04/19/20
51,707	Volusia	21	Female	Yes	PA	Yes	FL resident	04/19/20
51,708	Volusia	52	Female	No		Yes	FL resident	04/19/20
51,709	Volusia	44	Female	No		Yes	FL resident	04/19/20
51,710	Volusia	49	Male	No		Unknown	FL resident	04/19/20
51,711	Volusia	43	Male	No		Unknown	FL resident	04/19/20
51,712	Volusia	64	Female	No		Yes	FL resident	04/20/20
51,713	Volusia	88	Female	No		Yes	FL resident	04/20/20
51,714	Volusia	50	Female	No		No	FL resident	04/20/20
51,715	Volusia	88	Male	No		Yes	FL resident	04/20/20
51,716	Volusia	68	Male	No		Yes	FL resident	04/20/20
51,717	Volusia	75	Male	No		Yes	FL resident	04/20/20
51,718	Volusia	38	Female	No		Yes	FL resident	04/20/20
51,719	Volusia	64	Male	Yes	FL; NY	No	FL resident	04/20/20
51,720	Volusia	90	Female	No		No	FL resident	04/20/20
51,721	Volusia	51	Female	No		Yes	FL resident	04/20/20
51,722	Volusia	80	Male	No		Yes	FL resident	04/20/20
51,723	Volusia	85	Female	No		Yes	FL resident	04/20/20
51,724	Volusia	87	Female	No		Yes	FL resident	04/20/20

Coronavirus: line list of cases

Data verified as of May 26, 2020 at 10 AM

Data in this report are provisional and subject to change.

Case	County	Age	Gender	Travel related	Travel detail	Contact with a confirmed case	Jurisdiction	Date case counted
51,725	Volusia	92	Female	No		Yes	FL resident	04/20/20
51,726	Volusia	86	Male	No		Yes	FL resident	04/20/20
51,727	Volusia	42	Female	No		Yes	FL resident	04/20/20
51,728	Volusia	12	Female	No		Yes	FL resident	04/21/20
51,729	Volusia	62	Male	No		No	FL resident	04/21/20
51,730	Volusia	30	Male	No		Yes	FL resident	04/21/20
51,731	Volusia	56	Male	No		No	FL resident	04/21/20
51,732	Volusia	39	Female	No		Yes	FL resident	04/21/20
51,733	Volusia	41	Male	No		Yes	FL resident	04/21/20
51,734	Volusia	88	Female	No		Yes	FL resident	04/21/20
51,735	Volusia	92	Female	No		Yes	FL resident	04/21/20
51,736	Volusia	94	Female	No		Yes	FL resident	04/21/20
51,737	Volusia	102	Female	No		Yes	FL resident	04/21/20
51,738	Volusia	88	Female	No		Yes	FL resident	04/21/20
51,739	Volusia	92	Male	No		Yes	FL resident	04/21/20
51,740	Volusia	81	Male	No		Yes	FL resident	04/21/20
51,741	Volusia	92	Female	No		Yes	FL resident	04/21/20
51,742	Volusia	95	Male	No		Yes	FL resident	04/21/20
51,743	Volusia	40	Female	Yes	NY	Yes	FL resident	04/21/20
51,744	Volusia	47	Female	No		Yes	FL resident	04/21/20
51,745	Volusia	34	Female	No		Yes	FL resident	04/21/20
51,746	Volusia	71	Male	No		Yes	FL resident	04/22/20
51,747	Volusia	21	Female	Yes	FL; NY	No	FL resident	04/22/20
51,748	Volusia	32	Female	No		Yes	FL resident	04/22/20
51,749	Volusia	28	Male	No		Yes	FL resident	04/22/20
51,750	Volusia	53	Female	No		Yes	FL resident	04/22/20
51,751	Volusia	82	Male	No		Unknown	FL resident	04/22/20
51,752	Volusia	49	Female	No		Yes	FL resident	04/22/20
51,753	Volusia	88	Female	No		Yes	FL resident	04/22/20
51,754	Volusia	64	Female	No		No	FL resident	04/23/20
51,755	Volusia	67	Female	No		No	FL resident	04/23/20
51,756	Volusia	23	Male	No		No	FL resident	04/23/20
51,757	Volusia	9	Female	No		Unknown	FL resident	04/23/20
51,758	Volusia	54	Male	No		Yes	FL resident	04/23/20
51,759	Volusia	45	Female	No		No	FL resident	04/23/20
51,760	Volusia	57	Male	No		Unknown	FL resident	04/23/20
51,761	Volusia	58	Male	No		Yes	FL resident	04/23/20
51,762	Volusia	63	Male	No		Yes	FL resident	04/23/20
51,763	Volusia	38	Male	No		Yes	FL resident	04/23/20
51,764	Volusia	61	Male	No		Yes	FL resident	04/23/20
51,765	Volusia	63	Male	No		Yes	FL resident	04/23/20
51,766	Volusia	30	Male	No		Yes	FL resident	04/23/20
51,767	Volusia	50	Male	No		Yes	FL resident	04/23/20
51,768	Volusia	50	Male	No		Yes	FL resident	04/23/20
51,769	Volusia	50	Male	No		Yes	FL resident	04/23/20
51,770	Volusia	40	Male	No		Yes	FL resident	04/23/20
51,771	Volusia	54	Male	No		Yes	FL resident	04/23/20
51,772	Volusia	56	Male	No		Yes	FL resident	04/23/20
51,773	Volusia	58	Male	No		Yes	FL resident	04/23/20
51,774	Volusia	36	Male	No		Yes	FL resident	04/23/20
51,775	Volusia	66	Male	No		Yes	FL resident	04/23/20
51,776	Volusia	52	Male	No		Yes	FL resident	04/23/20
51,777	Volusia	47	Male	No		Yes	FL resident	04/23/20
51,778	Volusia	60	Male	No		Yes	FL resident	04/23/20
51,779	Volusia	49	Male	No		Yes	FL resident	04/23/20
51,780	Volusia	51	Male	No		Yes	FL resident	04/23/20
51,781	Volusia	47	Male	No		Yes	FL resident	04/23/20
51,782	Volusia	42	Male	No		Yes	FL resident	04/23/20
51,783	Volusia	47	Male	No		Yes	FL resident	04/23/20
51,784	Volusia	49	Male	No		Yes	FL resident	04/23/20
51,785	Volusia	53	Male	No		Yes	FL resident	04/23/20
51,786	Volusia	67	Male	No		Yes	FL resident	04/23/20

Coronavirus: line list of cases

Data verified as of May 26, 2020 at 10 AM

Data in this report are provisional and subject to change.

Case	County	Age	Gender	Travel related	Travel detail	Contact with a confirmed case	Jurisdiction	Date case counted
51,787	Volusia	35	Male	No		Yes	FL resident	04/23/20
51,788	Volusia	58	Male	No		Yes	FL resident	04/23/20
51,789	Volusia	57	Male	No		Yes	FL resident	04/23/20
51,790	Volusia	43	Male	No		Yes	FL resident	04/23/20
51,791	Volusia	34	Male	No		Yes	FL resident	04/23/20
51,792	Volusia	29	Male	No		Yes	FL resident	04/23/20
51,793	Volusia	62	Male	No		Yes	FL resident	04/23/20
51,794	Volusia	69	Female	No		Yes	FL resident	04/23/20
51,795	Volusia	37	Male	No		Yes	FL resident	04/23/20
51,796	Volusia	52	Female	No		Yes	FL resident	04/23/20
51,797	Volusia	42	Male	No		Yes	FL resident	04/24/20
51,798	Volusia	32	Male	No		Yes	FL resident	04/24/20
51,799	Volusia	29	Female	No		Yes	FL resident	04/24/20
51,800	Volusia	62	Female	No		Yes	FL resident	04/24/20
51,801	Volusia	46	Female	No		Yes	FL resident	04/24/20
51,802	Volusia	28	Male	No		Yes	FL resident	04/24/20
51,803	Volusia	69	Female	No		Yes	FL resident	04/24/20
51,804	Volusia	27	Male	No		Yes	FL resident	04/24/20
51,805	Volusia	77	Female	No		No	FL resident	04/24/20
51,806	Volusia	32	Female	No		Yes	FL resident	04/24/20
51,807	Volusia	61	Male	No		Yes	FL resident	04/25/20
51,808	Volusia	69	Female	Yes	ARGENTINA; CA; FL	Yes	FL resident	04/25/20
51,809	Volusia	24	Male	No		No	FL resident	04/25/20
51,810	Volusia	55	Male	No		Yes	FL resident	04/25/20
51,811	Volusia	57	Male	No		Yes	FL resident	04/26/20
51,812	Volusia	62	Female	Yes	AZ; FL	No	FL resident	04/26/20
51,813	Volusia	15	Female	No		Yes	FL resident	04/26/20
51,814	Volusia	34	Male	Yes	UNITED ARAB EMIRATES; UNITED KINGDOM	No	FL resident	04/27/20
51,815	Volusia	49	Female	No		Yes	FL resident	04/27/20
51,816	Volusia	58	Female	No		Yes	FL resident	04/27/20
51,817	Volusia	28	Female	No		Yes	FL resident	04/27/20
51,818	Volusia	52	Female	No		Yes	FL resident	04/27/20
51,819	Volusia	56	Female	No		Yes	FL resident	04/27/20
51,820	Volusia	53	Female	No		Yes	FL resident	04/27/20
51,821	Volusia	60	Male	No		Yes	FL resident	04/28/20
51,822	Volusia	93	Male	No		Yes	FL resident	04/28/20
51,823	Volusia	88	Male	No		Yes	FL resident	04/28/20
51,824	Volusia	28	Female	No		Yes	FL resident	04/29/20
51,825	Volusia	15	Female	No		No	FL resident	04/29/20
51,826	Volusia	66	Male	No		No	FL resident	04/29/20
51,827	Volusia	29	Male	No		No	FL resident	04/29/20
51,828	Volusia	60	Female	No		No	FL resident	04/30/20
51,829	Volusia	22	Male	No		No	FL resident	04/30/20
51,830	Volusia	53	Male	No		Yes	FL resident	04/30/20
51,831	Volusia	52	Male	No		Yes	FL resident	04/30/20
51,832	Volusia	57	Male	No		Yes	FL resident	04/30/20
51,833	Volusia	47	Male	No		Yes	FL resident	04/30/20
51,834	Volusia	38	Male	No		Yes	FL resident	04/30/20
51,835	Volusia	65	Male	No		Yes	FL resident	04/30/20
51,836	Volusia	42	Male	No		Yes	FL resident	04/30/20
51,837	Volusia	66	Male	No		Yes	FL resident	04/30/20
51,838	Volusia	65	Male	No		Yes	FL resident	04/30/20
51,839	Volusia	38	Male	No		Yes	FL resident	04/30/20
51,840	Volusia	70	Male	No		Yes	FL resident	04/30/20
51,841	Volusia	69	Male	No		Yes	FL resident	04/30/20
51,842	Volusia	70	Male	No		Yes	FL resident	04/30/20
51,843	Volusia	67	Male	No		Yes	FL resident	04/30/20
51,844	Volusia	54	Male	No		Yes	FL resident	04/30/20
51,845	Volusia	58	Male	No		Yes	FL resident	04/30/20
51,846	Volusia	40	Male	No		Yes	FL resident	04/30/20
51,847	Volusia	59	Male	No		Yes	FL resident	04/30/20

Coronavirus: line list of cases

Data verified as of May 26, 2020 at 10 AM

Data in this report are provisional and subject to change.

Case	County	Age	Gender	Travel related	Travel detail	Contact with a confirmed case	Jurisdiction	Date case counted
51,848	Volusia	50	Male	No		Yes	FL resident	04/30/20
51,849	Volusia	33	Male	No		Yes	FL resident	04/30/20
51,850	Volusia	29	Male	No		Yes	FL resident	04/30/20
51,851	Volusia	65	Male	No		Yes	FL resident	04/30/20
51,852	Volusia	48	Male	No		Yes	FL resident	04/30/20
51,853	Volusia	48	Male	No		Yes	FL resident	04/30/20
51,854	Volusia	67	Male	No		Yes	FL resident	04/30/20
51,855	Volusia	72	Male	No		Yes	FL resident	04/30/20
51,856	Volusia	70	Male	No		Yes	FL resident	04/30/20
51,857	Volusia	54	Male	No		Yes	FL resident	04/30/20
51,858	Volusia	67	Male	No		Yes	FL resident	04/30/20
51,859	Volusia	35	Male	No		Yes	FL resident	04/30/20
51,860	Volusia	44	Male	No		Yes	FL resident	04/30/20
51,861	Volusia	57	Male	No		Yes	FL resident	04/30/20
51,862	Volusia	51	Male	No		Yes	FL resident	04/30/20
51,863	Volusia	66	Male	No		Yes	FL resident	04/30/20
51,864	Volusia	33	Male	No		Yes	FL resident	04/30/20
51,865	Volusia	52	Male	No		Yes	FL resident	04/30/20
51,866	Volusia	59	Male	No		Yes	FL resident	04/30/20
51,867	Volusia	69	Male	No		Yes	FL resident	04/30/20
51,868	Volusia	57	Male	No		Yes	FL resident	04/30/20
51,869	Volusia	68	Male	No		Yes	FL resident	04/30/20
51,870	Volusia	68	Male	No		Yes	FL resident	04/30/20
51,871	Volusia	80	Female	No		Unknown	FL resident	04/30/20
51,872	Volusia	34	Female	No		Yes	FL resident	04/30/20
51,873	Volusia	61	Female	No		Yes	FL resident	05/01/20
51,874	Volusia	27	Female	No		Unknown	FL resident	05/01/20
51,875	Volusia	54	Male	No		Yes	FL resident	05/01/20
51,876	Volusia	70	Male	No		Yes	FL resident	05/01/20
51,877	Volusia	52	Male	No		Yes	FL resident	05/01/20
51,878	Volusia	66	Male	Yes	CO; FL	Yes	FL resident	05/01/20
51,879	Volusia	62	Male	Yes	AL; FL; MS; OH; OK	Yes	FL resident	05/01/20
51,880	Volusia	29	Male	No		Yes	FL resident	05/02/20
51,881	Volusia	60	Female	No		Yes	FL resident	05/02/20
51,882	Volusia	60	Female	No		Yes	FL resident	05/02/20
51,883	Volusia	61	Male	No		Unknown	FL resident	05/02/20
51,884	Volusia	54	Male	No		Unknown	FL resident	05/02/20
51,885	Volusia	59	Female	No		No	FL resident	05/02/20
51,886	Volusia	65	Male	No		Unknown	FL resident	05/02/20
51,887	Volusia	49	Male	No		Unknown	FL resident	05/02/20
51,888	Volusia	59	Female	No		Unknown	FL resident	05/02/20
51,889	Volusia	35	Female	No		Unknown	FL resident	05/02/20
51,890	Volusia	23	Male	No		Yes	FL resident	05/02/20
51,891	Volusia	33	Female	No		No	FL resident	05/03/20
51,892	Volusia	53	Female	No		No	FL resident	05/03/20
51,893	Volusia	65	Female	No		Unknown	FL resident	05/03/20
51,894	Volusia	32	Female	No		Yes	FL resident	05/04/20
51,895	Volusia	81	Male	No		Yes	FL resident	05/04/20
51,896	Volusia	80	Male	No		No	FL resident	05/04/20
51,897	Volusia	68	Male	No		No	FL resident	05/04/20
51,898	Volusia	74	Male	No		No	FL resident	05/05/20
51,899	Volusia	23	Female	No		No	FL resident	05/05/20
51,900	Volusia	55	Female	No		Yes	FL resident	05/06/20
51,901	Volusia	36	Female	No		Yes	FL resident	05/06/20
51,902	Volusia	55	Female	No		Yes	FL resident	05/06/20
51,903	Volusia	53	Female	No		No	FL resident	05/06/20
51,904	Volusia	43	Male	No		No	FL resident	05/06/20
51,905	Volusia	53	Female	No		Unknown	FL resident	05/06/20
51,906	Volusia	71	Male	No		Unknown	FL resident	05/06/20
51,907	Volusia	0	Female	No		Unknown	FL resident	05/06/20
51,908	Volusia	61	Female	No		No	FL resident	05/07/20
51,909	Volusia	28	Male	No		Yes	FL resident	05/07/20

Coronavirus: line list of cases

Data verified as of May 26, 2020 at 10 AM

Data in this report are provisional and subject to change.

Case	County	Age	Gender	Travel related	Travel detail	Contact with a confirmed case	Jurisdiction	Date case counted
51,910	Volusia	81	Female	No		No	FL resident	05/07/20
51,911	Volusia	69	Female	No		Unknown	FL resident	05/07/20
51,912	Volusia	71	Female	No		Yes	FL resident	05/08/20
51,913	Volusia	70	Female	No		No	FL resident	05/08/20
51,914	Volusia	8	Female	No		Yes	FL resident	05/08/20
51,915	Volusia	31	Female	No		Yes	FL resident	05/09/20
51,916	Volusia	59	Female	No		Yes	FL resident	05/09/20
51,917	Volusia	77	Female	No		Yes	FL resident	05/09/20
51,918	Volusia	55	Male	No		Yes	FL resident	05/09/20
51,919	Volusia	29	Male	No		Yes	FL resident	05/09/20
51,920	Volusia	66	Male	No		Yes	FL resident	05/09/20
51,921	Volusia	52	Female	No		No	FL resident	05/09/20
51,922	Volusia	53	Female	No		Yes	FL resident	05/09/20
51,923	Volusia	52	Female	No		No	FL resident	05/09/20
51,924	Volusia	55	Female	No		No	FL resident	05/10/20
51,925	Volusia	81	Male	No		Yes	FL resident	05/10/20
51,926	Volusia	35	Male	No		Yes	FL resident	05/10/20
51,927	Volusia	33	Female	No		No	FL resident	05/10/20
51,928	Volusia	57	Female	No		No	FL resident	05/11/20
51,929	Volusia	86	Female	No		No	FL resident	05/11/20
51,930	Volusia	53	Male	No		No	FL resident	05/11/20
51,931	Volusia	76	Male	No		No	FL resident	05/11/20
51,932	Volusia	54	Male	No		Yes	FL resident	05/11/20
51,933	Volusia	76	Male	No		Yes	FL resident	05/12/20
51,934	Volusia	49	Female	No		No	FL resident	05/12/20
51,935	Volusia	57	Female	No		No	FL resident	05/12/20
51,936	Volusia	60	Male	No		No	FL resident	05/12/20
51,937	Volusia	92	Female	No		Yes	FL resident	05/12/20
51,938	Volusia	81	Female	No		No	FL resident	05/12/20
51,939	Volusia	53	Female	No		Yes	FL resident	05/12/20
51,940	Volusia	21	Male	No		No	FL resident	05/13/20
51,941	Volusia	41	Female	No		Yes	FL resident	05/13/20
51,942	Volusia	12	Male	No		Yes	FL resident	05/13/20
51,943	Volusia	71	Male	No		Yes	FL resident	05/13/20
51,944	Volusia	62	Female	No		No	FL resident	05/13/20
51,945	Volusia	49	Male	No		No	FL resident	05/13/20
51,946	Volusia	32	Male	No		No	FL resident	05/14/20
51,947	Volusia	32	Female	No		Yes	FL resident	05/14/20
51,948	Volusia	43	Male	No		Yes	FL resident	05/14/20
51,949	Volusia	34	Male	No		No	FL resident	05/14/20
51,950	Volusia	67	Male	No		Yes	FL resident	05/14/20
51,951	Volusia	22	Female	No		Yes	FL resident	05/14/20
51,952	Volusia	10	Female	No		Yes	FL resident	05/14/20
51,953	Volusia	54	Female	No		Yes	FL resident	05/14/20
51,954	Volusia	67	Female	No		No	FL resident	05/14/20
51,955	Volusia	94	Male	No		Unknown	FL resident	05/14/20
51,956	Volusia	31	Female	No		No	FL resident	05/14/20
51,957	Volusia	62	Female	No		No	FL resident	05/14/20
51,958	Volusia	89	Male	No		No	FL resident	05/15/20
51,959	Volusia	33	Male	Yes	FL; NV	No	FL resident	05/15/20
51,960	Volusia	45	Female	No		No	FL resident	05/15/20
51,961	Volusia	31	Female	No		Unknown	FL resident	05/15/20
51,962	Volusia	91	Female	No		No	FL resident	05/16/20
51,963	Volusia	50	Male	Yes	FL; NY	Yes	FL resident	05/16/20
51,964	Volusia	87	Female	No		Yes	FL resident	05/16/20
51,965	Volusia	47	Male	No		No	FL resident	05/17/20
51,966	Volusia	55	Male	No		No	FL resident	05/17/20
51,967	Volusia	62	Male	No		No	FL resident	05/17/20
51,968	Volusia	55	Female	No		Yes	FL resident	05/17/20
51,969	Volusia	58	Female	No		No	FL resident	05/17/20
51,970	Volusia	87	Female	No		Yes	FL resident	05/17/20
51,971	Volusia	32	Female	No		Yes	FL resident	05/18/20

Coronavirus: line list of cases

Data verified as of May 26, 2020 at 10 AM

Data in this report are provisional and subject to change.

Case	County	Age	Gender	Travel related	Travel detail	Contact with a confirmed case	Jurisdiction	Date case counted
51,972	Volusia	63	Male	No		No	FL resident	05/18/20
51,973	Volusia	68	Male	No		Yes	FL resident	05/18/20
51,974	Volusia	82	Female	No		No	FL resident	05/18/20
51,975	Volusia	47	Female	No		No	FL resident	05/18/20
51,976	Volusia	59	Female	No		No	FL resident	05/18/20
51,977	Volusia	78	Male	No		Yes	FL resident	05/18/20
51,978	Volusia	79	Female	No		No	FL resident	05/18/20
51,979	Volusia	79	Male	No		No	FL resident	05/18/20
51,980	Volusia	53	Female	No		No	FL resident	05/18/20
51,981	Volusia	56	Female	No		Yes	FL resident	05/18/20
51,982	Volusia	54	Female	No		Yes	FL resident	05/18/20
51,983	Volusia	64	Male	No		No	FL resident	05/19/20
51,984	Volusia	23	Female	No		Yes	FL resident	05/19/20
51,985	Volusia	26	Female	No		Yes	FL resident	05/19/20
51,986	Volusia	80	Male	No		No	FL resident	05/19/20
51,987	Volusia	69	Female	No		Yes	FL resident	05/19/20
51,988	Volusia	30	Female	No		No	FL resident	05/19/20
51,989	Volusia	71	Female	No		No	FL resident	05/19/20
51,990	Volusia	77	Female	No		No	FL resident	05/19/20
51,991	Volusia	61	Male	No		No	FL resident	05/19/20
51,992	Volusia	36	Female	No		Yes	FL resident	05/20/20
51,993	Volusia	30	Male	No			FL resident	05/20/20
51,994	Volusia	62	Female	No		No	FL resident	05/20/20
51,995	Volusia	19	Female	No		Yes	FL resident	05/20/20
51,996	Volusia	31	Male	No		Yes	FL resident	05/20/20
51,997	Volusia	67	Male	No		Yes	FL resident	05/20/20
51,998	Volusia	8	Male	No		Yes	FL resident	05/20/20
51,999	Volusia	12	Male	No		Yes	FL resident	05/20/20
52,000	Volusia	10	Male	No		Yes	FL resident	05/20/20
52,001	Volusia	7	Female	No		Yes	FL resident	05/20/20
52,002	Volusia	6	Female	No		Yes	FL resident	05/20/20
52,003	Volusia	58	Male	No		No	FL resident	05/21/20
52,004	Volusia	21	Male	No		Yes	FL resident	05/21/20
52,005	Volusia	57	Female	No		Unknown	FL resident	05/21/20
52,006	Volusia	10	Male	No		No	FL resident	05/21/20
52,007	Volusia	61	Male	No		No	FL resident	05/22/20
52,008	Volusia	42	Female	No		Unknown	FL resident	05/22/20
52,009	Volusia	11	Female	No		No	FL resident	05/22/20
52,010	Volusia	63	Female	No		Yes	FL resident	05/22/20
52,011	Volusia	34	Male	Unknown			FL resident	05/22/20
52,012	Volusia	41	Female	No		Yes	FL resident	05/22/20
52,013	Volusia	27	Female	No		Unknown	FL resident	05/22/20
52,014	Volusia	45	Male	No		Yes	FL resident	05/22/20
52,015	Volusia	32	Female	No		Yes	FL resident	05/22/20
52,016	Volusia	56	Male	No		Yes	FL resident	05/22/20
52,017	Volusia	41	Female	No			FL resident	05/22/20
52,018	Volusia	57	Female	No		Unknown	FL resident	05/22/20
52,019	Volusia	36	Female	No		No	FL resident	05/22/20
52,020	Volusia	81	Female	No		No	FL resident	05/22/20
52,021	Volusia	70	Male	No		Yes	FL resident	05/22/20
52,022	Volusia	53	Female	No		Unknown	FL resident	05/22/20
52,023	Volusia	17	Male	No		No	FL resident	05/22/20
52,024	Volusia	50	Female	No		Yes	FL resident	05/22/20
52,025	Volusia	71	Male	No		Yes	FL resident	05/22/20
52,026	Volusia	59	Female	No		No	FL resident	05/22/20
52,027	Volusia	46	Male	No		Yes	FL resident	05/23/20
52,028	Volusia	29	Male	No		Yes	FL resident	05/23/20
52,029	Volusia	38	Female	No		Unknown	FL resident	05/23/20
52,030	Volusia	11	Female	No		Yes	FL resident	05/23/20
52,031	Volusia	35	Female	No		Yes	FL resident	05/23/20
52,032	Volusia	49	Female	No		No	FL resident	05/23/20
52,033	Volusia	63	Female	No		Yes	FL resident	05/23/20

Coronavirus: line list of cases

Data verified as of May 26, 2020 at 10 AM

Data in this report are provisional and subject to change.

Case	County	Age	Gender	Travel related	Travel detail	Contact with a confirmed case	Jurisdiction	Date case counted
52,034	Volusia	4	Female	No		Yes	FL resident	05/23/20
52,035	Volusia	38	Female	Unknown		Yes	FL resident	05/24/20
52,036	Volusia	55	Male	No		Unknown	FL resident	05/24/20
52,037	Volusia	34	Female	Unknown			FL resident	05/24/20
52,038	Volusia	23	Male	No		Yes	FL resident	05/24/20
52,039	Volusia	17	Male	No		Yes	FL resident	05/24/20
52,040	Volusia	1	Male	No		Yes	FL resident	05/24/20
52,041	Volusia	64	Male	No		No	FL resident	05/24/20
52,042	Volusia	71	Female	Unknown			FL resident	05/24/20
52,043	Volusia	24	Female	No		Yes	FL resident	05/25/20
52,044	Volusia	25	Female	Unknown			FL resident	05/25/20
52,045	Volusia	47	Female	Unknown			FL resident	05/25/20
52,046	Volusia	74	Female	Unknown			FL resident	05/25/20
52,047	Volusia	61	Female	Unknown			FL resident	05/25/20
52,048	Volusia	67	Male	Unknown			FL resident	05/26/20
52,049	Volusia	71	Female	Unknown			FL resident	05/26/20
52,050	Volusia	67	Female	Unknown			FL resident	05/26/20
52,051	Volusia	38	Female	Unknown			FL resident	05/26/20
52,052	Volusia	73	Female	Yes	WV	Yes	Non-FL resident	03/26/20
52,053	Volusia	21	Female	Yes	CA	Unknown	Non-FL resident	03/29/20
52,054	Volusia	45	Male	Yes	NY	Yes	Non-FL resident	04/01/20
52,055	Volusia	76	Male	No		No	Non-FL resident	04/02/20
52,056	Volusia	32	Female	Yes	WA	Unknown	Non-FL resident	04/05/20
52,057	Volusia	82	Male	Yes	OR	Unknown	Non-FL resident	04/05/20
52,058	Volusia	85	Female	Yes	MN	Yes	Non-FL resident	04/06/20
52,059	Volusia	67	Female	Yes	NY	Yes	Non-FL resident	04/09/20
52,060	Volusia	73	Male	Yes	NY	Yes	Non-FL resident	04/09/20
52,061	Volusia	76	Female	Yes	MI		Non-FL resident	04/17/20
52,062	Volusia	79	Female	Yes	NY		Non-FL resident	04/30/20
52,063	Volusia	31	Male	No		Unknown	Non-FL resident	05/04/20
52,064	Volusia	34	Female	Yes	TX	Unknown	Non-FL resident	05/15/20
52,065	Volusia	34	Male	Yes	DOMINICAN REPUBLIC; FL; NY	Unknown	Non-FL resident	05/18/20
52,066	Wakulla	45	Female	No		Yes	FL resident	03/29/20
52,067	Wakulla	65	Male	No		Yes	FL resident	04/01/20
52,068	Wakulla	54	Female	No		Yes	FL resident	04/03/20
52,069	Wakulla	27	Female	No		Yes	FL resident	04/03/20
52,070	Wakulla	53	Male	No		Yes	FL resident	04/04/20
52,071	Wakulla	35	Female	Yes	FL; FINLAND; INDIA; MOROCCO; UNITED KINGDOM	No	FL resident	04/04/20
52,072	Wakulla	26	Female	No		No	FL resident	04/07/20
52,073	Wakulla	46	Female	No		No	FL resident	04/12/20
52,074	Wakulla	31	Female	No		Yes	FL resident	04/12/20
52,075	Wakulla	47	Male	No		Yes	FL resident	04/12/20
52,076	Wakulla	26	Male	No		Yes	FL resident	04/12/20
52,077	Wakulla	32	Female	No		Yes	FL resident	04/12/20
52,078	Wakulla	24	Female	No		Unknown	FL resident	04/14/20
52,079	Wakulla	21	Female	No		Yes	FL resident	04/20/20
52,080	Wakulla	56	Female	No		Unknown	FL resident	04/22/20
52,081	Wakulla	22	Male	No		Yes	FL resident	04/23/20
52,082	Wakulla	63	Female	No		Yes	FL resident	04/23/20
52,083	Wakulla	47	Female	No		Yes	FL resident	04/23/20
52,084	Wakulla	19	Female	No		Yes	FL resident	04/23/20
52,085	Wakulla	41	Female	No		Yes	FL resident	04/25/20
52,086	Wakulla	65	Male	No		Yes	FL resident	04/26/20
52,087	Wakulla	43	Male	No		Yes	FL resident	04/29/20
52,088	Wakulla	86	Female	No		Yes	FL resident	05/04/20
52,089	Wakulla	59	Female	No		Yes	FL resident	05/04/20
52,090	Wakulla	47	Male	No		Unknown	FL resident	05/04/20
52,091	Wakulla	49	Female	No		Unknown	FL resident	05/04/20
52,092	Wakulla	57	Female	No		Unknown	FL resident	05/04/20
52,093	Wakulla	67	Male	No		Yes	FL resident	05/11/20
52,094	Wakulla	59	Female	No		Yes	FL resident	05/11/20

Coronavirus: line list of cases

Data verified as of May 26, 2020 at 10 AM

Data in this report are provisional and subject to change.

Case	County	Age	Gender	Travel related	Travel detail	Contact with a confirmed case	Jurisdiction	Date case counted
52,095	Wakulla	39	Female	No		Unknown	FL resident	05/16/20
52,096	Wakulla	45	Female	Yes	GA	Unknown	Non-FL resident	04/16/20
52,097	Wakulla	84	Female	Unknown		Unknown	Non-FL resident	04/30/20
52,098	Walton	49	Male	No		No	FL resident	03/20/20
52,099	Walton	20	Female	Yes	FL; SPAIN	Unknown	FL resident	03/20/20
52,100	Walton	58	Male	No		Yes	FL resident	03/23/20
52,101	Walton	61	Female	Yes	COSTA RICA; FL	Yes	FL resident	03/23/20
52,102	Walton	49	Female	No		Yes	FL resident	03/24/20
52,103	Walton	58	Female	No		No	FL resident	03/27/20
52,104	Walton	72	Female	No		No	FL resident	03/27/20
52,105	Walton	52	Female	Yes	FL; IL	Unknown	FL resident	03/30/20
52,106	Walton	26	Female	No		Unknown	FL resident	03/31/20
52,107	Walton	90	Male	No		No	FL resident	03/31/20
52,108	Walton	76	Female	No		Unknown	FL resident	04/02/20
52,109	Walton	53	Male	No		Unknown	FL resident	04/03/20
52,110	Walton	32	Female	Yes	FL; NY	Unknown	FL resident	04/03/20
52,111	Walton	46	Female	No		Unknown	FL resident	04/04/20
52,112	Walton	43	Male	No		Unknown	FL resident	04/04/20
52,113	Walton	39	Male	No		Unknown	FL resident	04/06/20
52,114	Walton	26	Female	No		Unknown	FL resident	04/06/20
52,115	Walton	65	Female	No		No	FL resident	04/06/20
52,116	Walton	62	Female	No		Unknown	FL resident	04/09/20
52,117	Walton	78	Female	No		Unknown	FL resident	04/11/20
52,118	Walton	37	Female	No		Unknown	FL resident	04/11/20
52,119	Walton	41	Male	No		Yes	FL resident	04/17/20
52,120	Walton	52	Female	No		Yes	FL resident	04/17/20
52,121	Walton	28	Male	No		No	FL resident	04/18/20
52,122	Walton	31	Female	No		Yes	FL resident	04/23/20
52,123	Walton	60	Female	No		Unknown	FL resident	04/23/20
52,124	Walton	39	Male	No		Yes	FL resident	04/24/20
52,125	Walton	72	Female	No		Yes	FL resident	04/29/20
52,126	Walton	55	Female	No		Yes	FL resident	04/29/20
52,127	Walton	84	Male	No		Yes	FL resident	04/29/20
52,128	Walton	26	Male	No		Yes	FL resident	05/01/20
52,129	Walton	71	Male	No		No	FL resident	05/01/20
52,130	Walton	94	Female	No		Yes	FL resident	05/01/20
52,131	Walton	66	Male	No		Yes	FL resident	05/01/20
52,132	Walton	60	Male	No		Yes	FL resident	05/01/20
52,133	Walton	70	Female	No		Yes	FL resident	05/02/20
52,134	Walton	87	Male	No		Yes	FL resident	05/02/20
52,135	Walton	73	Female	No		Yes	FL resident	05/02/20
52,136	Walton	91	Female	No		Yes	FL resident	05/02/20
52,137	Walton	67	Female	No		Yes	FL resident	05/02/20
52,138	Walton	39	Male	No		Yes	FL resident	05/02/20
52,139	Walton	75	Female	No		Unknown	FL resident	05/07/20
52,140	Walton	90	Female	No		Yes	FL resident	05/08/20
52,141	Walton	57	Male	No		Yes	FL resident	05/08/20
52,142	Walton	83	Female	No		Yes	FL resident	05/08/20
52,143	Walton	70	Male	No		Yes	FL resident	05/09/20
52,144	Walton	71	Male	No		No	FL resident	05/09/20
52,145	Walton	73	Female	No		Yes	FL resident	05/09/20
52,146	Walton	80	Male	No		Yes	FL resident	05/09/20
52,147	Walton	59	Female	No		Yes	FL resident	05/09/20
52,148	Walton	58	Female	No		Yes	FL resident	05/10/20
52,149	Walton	63	Male	No		Unknown	FL resident	05/10/20
52,150	Walton	47	Female	No		Yes	FL resident	05/10/20
52,151	Walton	65	Male	No		Yes	FL resident	05/10/20
52,152	Walton	63	Male	No		Yes	FL resident	05/12/20
52,153	Walton	23	Female	No		Unknown	FL resident	05/13/20
52,154	Walton	57	Female	No		No	FL resident	05/13/20
52,155	Walton	64	Female	No		Yes	FL resident	05/13/20
52,156	Walton	34	Female	No		Yes	FL resident	05/13/20

Coronavirus: line list of cases

Data verified as of May 26, 2020 at 10 AM

Data in this report are provisional and subject to change.

Case	County	Age	Gender	Travel related	Travel detail	Contact with a confirmed case	Jurisdiction	Date case counted
52,157	Walton	36	Female	Unknown		Yes	FL resident	05/13/20
52,158	Walton	101	Female	No		Yes	FL resident	05/14/20
52,159	Walton	63	Male	No		Unknown	FL resident	05/15/20
52,160	Walton	42	Female	No		Yes	FL resident	05/15/20
52,161	Walton	30	Female	No		Unknown	FL resident	05/15/20
52,162	Walton	25	Female	No		Yes	FL resident	05/17/20
52,163	Walton	59	Male	No		Unknown	FL resident	05/17/20
52,164	Walton	62	Female	No		Yes	FL resident	05/17/20
52,165	Walton	40	Female	No		Unknown	FL resident	05/17/20
52,166	Walton	84	Male	No		Yes	FL resident	05/18/20
52,167	Walton	70	Female	No		Yes	FL resident	05/18/20
52,168	Walton	73	Male	No		Yes	FL resident	05/18/20
52,169	Walton	78	Male	No		Yes	FL resident	05/18/20
52,170	Walton	51	Female	No		Yes	FL resident	05/18/20
52,171	Walton	63	Female	No		Yes	FL resident	05/18/20
52,172	Walton	54	Female	No		No	FL resident	05/18/20
52,173	Walton	47	Male	No		Yes	FL resident	05/18/20
52,174	Walton	56	Female	No		Yes	FL resident	05/18/20
52,175	Walton	9	Female	No		Yes	FL resident	05/19/20
52,176	Walton	7	Male	No		Yes	FL resident	05/19/20
52,177	Walton	30	Female	No		Yes	FL resident	05/19/20
52,178	Walton	56	Female	No		Yes	FL resident	05/19/20
52,179	Walton	63	Male	No		Yes	FL resident	05/19/20
52,180	Walton	23	Male	No		Unknown	FL resident	05/20/20
52,181	Walton	49	Female	No		Yes	FL resident	05/20/20
52,182	Walton	3	Male	No		Yes	FL resident	05/21/20
52,183	Walton	31	Female	No		Yes	FL resident	05/21/20
52,184	Walton	32	Female	No		No	FL resident	05/21/20
52,185	Walton	15	Female	No		Yes	FL resident	05/21/20
52,186	Walton	75	Male	No		Yes	FL resident	05/22/20
52,187	Walton	81	Male	No		Unknown	FL resident	05/23/20
52,188	Walton	64	Male	No		Yes	FL resident	05/23/20
52,189	Walton	59	Male	No		Yes	FL resident	05/23/20
52,190	Walton	40	Female	No		Unknown	FL resident	05/25/20
52,191	Walton	42	Male	No		No	FL resident	05/25/20
52,192	Walton	77	Female	Yes	FL; MI	Yes	Non-FL resident	03/18/20
52,193	Walton	22	Female	Yes	FL; TX	Unknown	Non-FL resident	03/23/20
52,194	Walton	78	Male	No		Yes	Non-FL resident	03/23/20
52,195	Walton	45	Male	No		Unknown	Non-FL resident	03/23/20
52,196	Walton	79	Male	Yes	FL; MI	Yes	Non-FL resident	03/23/20
52,197	Walton	38	Female	Yes	CA; FL	Unknown	Non-FL resident	03/24/20
52,198	Walton	72	Male	Yes	FL; IN	Yes	Non-FL resident	03/24/20
52,199	Walton	21	Female	Yes	FL; TN	Unknown	Non-FL resident	03/25/20
52,200	Walton	27	Female	Yes	AL; FL	Yes	Non-FL resident	05/03/20
52,201	Walton	55	Female	Yes	AL; FL	No	Non-FL resident	05/08/20
52,202	Walton	36	Female	Yes	AL; FL	Unknown	Non-FL resident	05/09/20
52,203	Walton	41	Female	Yes	AL; FL	Yes	Non-FL resident	05/11/20
52,204	Walton	22	Female	Yes	AL; FL	Yes	Non-FL resident	05/12/20
52,205	Walton	51	Female	Yes	AL; FL	Yes	Non-FL resident	05/18/20
52,206	Washington	53	Male	Yes	AL; FL	Unknown	FL resident	03/26/20
52,207	Washington	49	Male	No		No	FL resident	04/06/20
52,208	Washington	25	Female	No		Yes	FL resident	04/08/20
52,209	Washington	25	Male	No		Yes	FL resident	04/11/20
52,210	Washington	55	Female	No		Yes	FL resident	04/14/20
52,211	Washington	62	Male	No		No	FL resident	04/18/20
52,212	Washington	59	Female	No		No	FL resident	04/20/20
52,213	Washington	54	Female	No		No	FL resident	04/21/20
52,214	Washington	31	Female	Yes	AL; FL	Yes	FL resident	04/21/20
52,215	Washington	56	Male	Yes	FL; GA	Yes	FL resident	04/21/20
52,216	Washington	57	Male	No		Yes	FL resident	04/24/20
52,217	Washington	59	Male	No		Yes	FL resident	04/24/20
52,218	Washington	37	Female	No		Yes	FL resident	05/14/20

Coronavirus: line list of cases

Data verified as of May 26, 2020 at 10 AM

Data in this report are provisional and subject to change.

Case	County	Age	Gender	Travel related	Travel detail	Contact with a confirmed case	Jurisdiction	Date case counted
52,219	Washington	24	Female	No		Yes	FL resident	05/18/20
52,220	Washington	68	Female	No		Unknown	FL resident	05/20/20
52,221	Washington	33	Male	No		Yes	FL resident	05/20/20
52,222	Washington	65	Male	No			FL resident	05/20/20
52,223	Washington	81	Female	No		Yes	FL resident	05/20/20
52,224	Washington	78	Female	No		Yes	FL resident	05/20/20
52,225	Washington	59	Female	No		Yes	FL resident	05/21/20
52,226	Washington	35	Male	No		Yes	FL resident	05/21/20
52,227	Washington	16	Female	No		Yes	FL resident	05/21/20
52,228	Washington	73	Male	No		Yes	FL resident	05/21/20
52,229	Washington	78	Male	Yes	AL; FL	Yes	FL resident	05/21/20
52,230	Washington	77	Male	No		Yes	FL resident	05/22/20
52,231	Washington	70	Female	No		Yes	FL resident	05/22/20
52,232	Washington	26	Male	No		Yes	FL resident	05/24/20
52,233	Washington	76	Unknown	No		Yes	FL resident	05/24/20
52,234	Washington	99	Male	No		Yes	FL resident	05/24/20
52,235	Washington	81	Male	No		Yes	FL resident	05/24/20
52,236	Washington	77	Female	No		Yes	FL resident	05/24/20
52,237	Washington	57	Female	No		Yes	FL resident	05/24/20
52,238	Washington	73	Male	No		Yes	FL resident	05/24/20
52,239	Washington	90	Female	No		Yes	FL resident	05/24/20
52,240	Washington	67	Male	No		Yes	FL resident	05/24/20
52,241	Washington	88	Male	No		Yes	FL resident	05/24/20
52,242	Washington	79	Male	No		Yes	FL resident	05/24/20
52,243	Washington	59	Male	No		Yes	FL resident	05/24/20
52,244	Washington	73	Female	No		Yes	FL resident	05/24/20
52,245	Washington	74	Female	No		Yes	FL resident	05/24/20
52,246	Washington	79	Female	No		Yes	FL resident	05/24/20
52,247	Washington	81	Female	No		Yes	FL resident	05/24/20
52,248	Washington	56	Male	No		Yes	FL resident	05/24/20
52,249	Washington	72	Male	No		Yes	FL resident	05/24/20
52,250	Washington	20	Female	No		Yes	FL resident	05/24/20
52,251	Washington	41	Female	No		Yes	FL resident	05/25/20
52,252	Washington	83	Male	No		Yes	FL resident	05/25/20
52,253	Washington	69	Female	Unknown			FL resident	05/25/20
52,254	Washington	85	Female	Unknown			FL resident	05/25/20
52,255	Washington	71	Male	Unknown			FL resident	05/26/20