

COVID-19: summary of cases and monitoring

Data through Nov 14, 2020 verified as of Nov 15, 2020 at 09:25 AM

Data in this report are provisional and subject to change.

Cases: people with positive PCR or antigen test result

Total cases	885,201
Florida residents	872,810
Non-Florida residents	12,391
Type of testing	
Florida residents	872,810
Positive by BPHL/CDC	33,950
Positive by commercial/hospital lab	838,860
PCR positive	817,399
Antigen positive	55,411
Non-Florida residents	12,391
Positive by BPHL/CDC	356
Positive by commercial/hospital lab	12,035
PCR positive	10,731
Antigen positive	1,660
Characteristics	
Florida residents hospitalized	51,900
Florida resident deaths	17,518
Non-Florida resident deaths	216

Hospitalized counts include anyone who was hospitalized at some point during their illness. It does not reflect the number of people currently hospitalized.

More information on deaths identified through death certificate data is available on the National Center for Health Statistics website at www.cdc.gov/nchs/nvss/vsrr/COVID19/index.htm.

Cases: people with positive PCR or antigen test result

Risk factors for Florida residents

Traveled	8,090
Contact with a known case	332,690
Traveled and contact with a known case	9,180
Neither	522,850
No travel and no contact	115,969
Travel is unknown	281,226
Contact is unknown	222,530
Contact is pending	160,932

Travel can be unknown and contact can be unknown or pending for the same case, these numbers will sum to more than the "neither" total.

COVID-19: summary of laboratory testing

Data through Nov 14, 2020 verified as of Nov 15, 2020 at 09:25 AM

Data in this report are provisional and subject to change.

Cases in Florida residents per day for the past 2 weeks

Number of cases per day

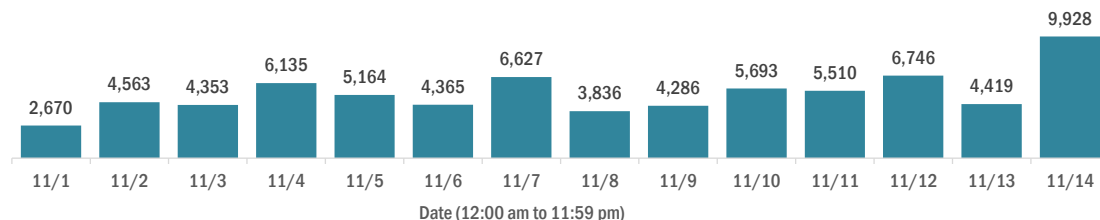

Median age of cases by day

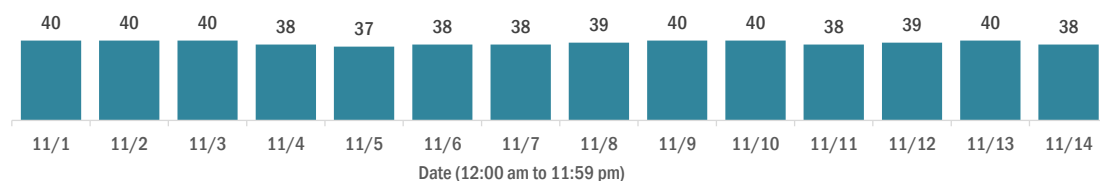

Laboratory testing for Florida residents over the past 2 weeks

Number of Florida residents tested per day

These counts include the number of people for whom the Department received PCR or antigen laboratory results by day. People tested on multiple days will be included for each day a new result was received. A person is only counted once for each day they are tested, regardless of whether multiple specimens are tested or multiple results are received.

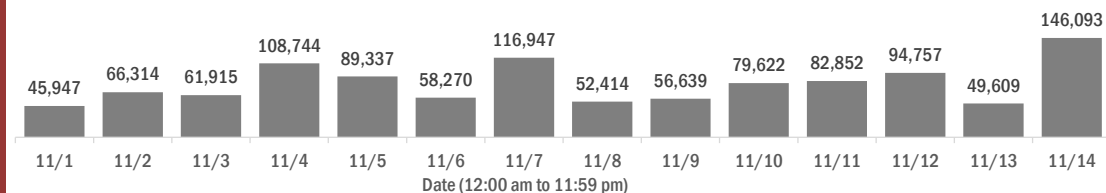

Number and percent of Florida residents with positive test results

The percent of positive results ranged from 7.35% to 11.40% over the past 2 weeks and was 9.21% yesterday.

These counts include the number of people for whom the Department received PCR or antigen laboratory results by day. People tested on multiple days will be included for each day a new result was received. A person is only counted once for each day they are tested, regardless of whether multiple specimens are tested or multiple results are received. If a person has a positive specimen and a negative specimen in the same day, only the positive result is counted.

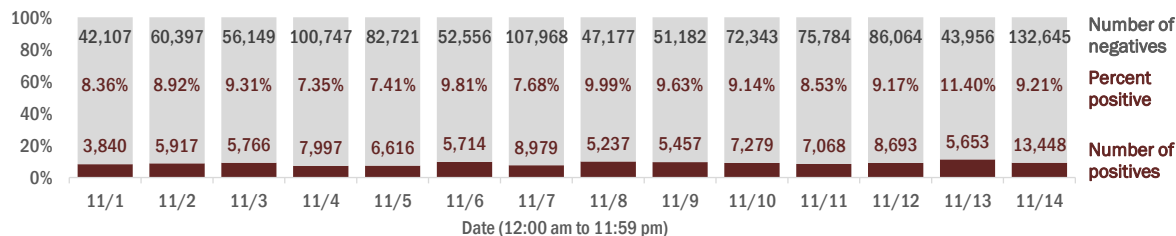

Percent positivity for new cases in Florida residents

The percent of positive results ranged from 6.26% to 9.90% over the past 2 weeks and was 7.57% yesterday.

This percent is the number of people who test PCR- or antigen-positive for the first time divided by all the people tested that day, excluding people who have previously tested positive.

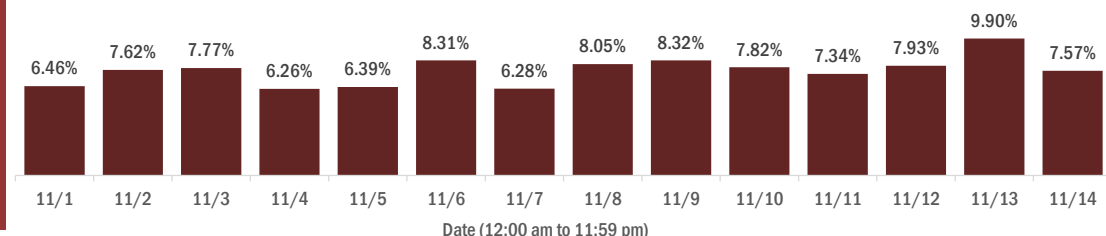

COVID-19: characteristics of 872,810 Florida resident cases

Data through Nov 14, 2020 verified as of Nov 15, 2020 at 09:25 AM

Data in this report are provisional and subject to change.

Age group	Cases		Hospitalizations		Deaths	
0-4 years	14,660	2%	340	1%	0	0%
5-14 years	39,931	5%	313	1%	5	0%
15-24 years	142,763	16%	1,389	3%	32	0%
25-34 years	159,166	18%	2,883	6%	102	1%
35-44 years	137,839	16%	4,314	8%	302	2%
45-54 years	135,602	16%	6,444	12%	716	4%
55-64 years	113,226	13%	9,071	17%	1,927	11%
65-74 years	68,277	8%	10,385	20%	3,744	21%
75-84 years	38,886	4%	9,825	19%	5,115	29%
85+ years	21,454	2%	6,932	13%	5,575	32%
Unknown	1,006	0%	4	0%	0	0%
Total	872,810		51,900		17,518	

Gender	Cases	
Female	449,115	51%
Male	419,107	48%
Unknown	4,588	1%
Total	872,810	

Ethnicity	Cases		Hospitalizations		Deaths	
Hispanic	259,882	30%	14,498	28%	4,433	25%
Non-Hispanic	390,662	45%	34,577	67%	11,824	67%
Unknown	222,266	25%	2,825	5%	1,261	7%
Total	872,810		51,900		17,518	

Race and ethnicity	Cases		Hospitalizations		Deaths	
White	425,930	49%	32,101	62%	12,300	70%
Hispanic	171,188	20%	10,175	20%	3,528	20%
Non-Hispanic	227,647	26%	20,870	40%	8,175	47%
Unknown	27,095	3%	1,056	2%	597	3%
Black	127,089	15%	11,816	23%	3,257	19%
Hispanic	6,322	1%	493	1%	128	1%
Non-Hispanic	110,763	13%	11,008	21%	3,002	17%
Unknown	10,004	1%	315	1%	127	1%
Other race	118,974	14%	6,317	12%	1,391	8%
Hispanic	60,591	7%	3,473	7%	658	4%
Non-Hispanic	41,345	5%	2,539	5%	598	3%
Unknown	17,038	2%	305	1%	135	1%
Unknown race	200,817	23%	1,666	3%	570	3%
Hispanic	21,781	2%	357	1%	119	1%
Non-Hispanic	10,907	1%	160	0%	49	0%
Unknown	168,129	19%	1,149	2%	402	2%
Total	872,810		51,900		17,518	

Hospitalization counts include anyone who was hospitalized at some point during their illness. It does not reflect the number of people currently hospitalized. **Other race** includes any person with a race of American Indian/Alaskan native, Asian, native Hawaiian/Pacific Islander, or other.

COVID-19: deaths in Florida residents and staff of long-term care facilities

Data through Nov 14, 2020 verified as of Nov 15, 2020 at 09:25 AM

Data in this report are provisional and subject to change.

For current cases in residents or staff of long-term care facilities, please visit: <https://floridahealthcovid19.gov/>

County	Deaths		County	Deaths		County	Deaths	
Dade	856	12%	Osceola	85	1%	Washington	12	0%
Palm Beach	733	10%	Charlotte	81	1%	Gadsden	11	0%
Pinellas	590	8%	Okaloosa	68	1%	Gilchrist	11	0%
Broward	459	7%	Clay	67	1%	Baker	8	0%
Hillsborough	392	6%	Indian River	64	1%	Jefferson	8	0%
Polk	337	5%	Citrus	60	1%	Lafayette	8	0%
Lee	263	4%	Jackson	60	1%	Calhoun	6	0%
Brevard	237	3%	Suwannee	52	1%	Flagler	3	0%
Duval	231	3%	St. Johns	44	1%	Gulf	3	0%
Orange	219	3%	Highlands	42	1%	Holmes	3	0%
Sarasota	207	3%	Leon	42	1%	Monroe	3	0%
Volusia	177	3%	Bay	36	1%	Taylor	3	0%
St. Lucie	174	2%	Alachua	34	0%	Bradford	2	0%
Marion	164	2%	Sumter	27	0%	Desoto	2	0%
Seminole	161	2%	Columbia	25	0%	Hardee	2	0%
Manatee	143	2%	Nassau	24	0%	Levy	2	0%
Escambia	132	2%	Hendry	20	0%	Dixie	1	0%
Collier	118	2%	Santa Rosa	20	0%	Liberty	1	0%
Pasco	110	2%	Putnam	18	0%	Total	7,002	
Martin	106	2%	Madison	16	0%			
Lake	101	1%	Okeechobee	16	0%			
Hernando	88	1%	Walton	14	0%			

Note: cases are summarized by the county of usual residence. Residents and staff may be cases associated with facilities that are not in their county of usual residence, resulting in cases being included below for counties that do not have facilities with known cases.

COVID-19: cases in Florida residents who have died

Data through Nov 14, 2020 verified as of Nov 15, 2020 at 09:25 AM

Data in this report are provisional and subject to change.

Demographics for all identified COVID-19 deaths: 17,518

Deaths by date of death for the past 2 weeks

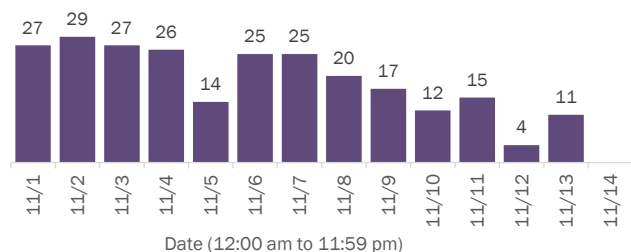

Deaths by age group

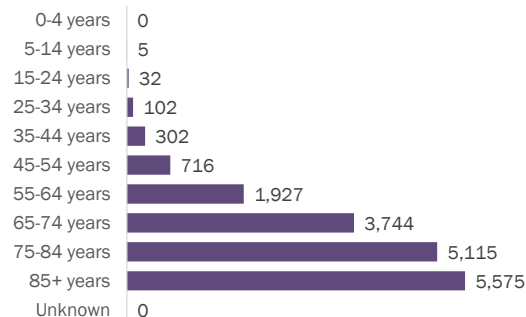

Deaths by date of death since March 2020

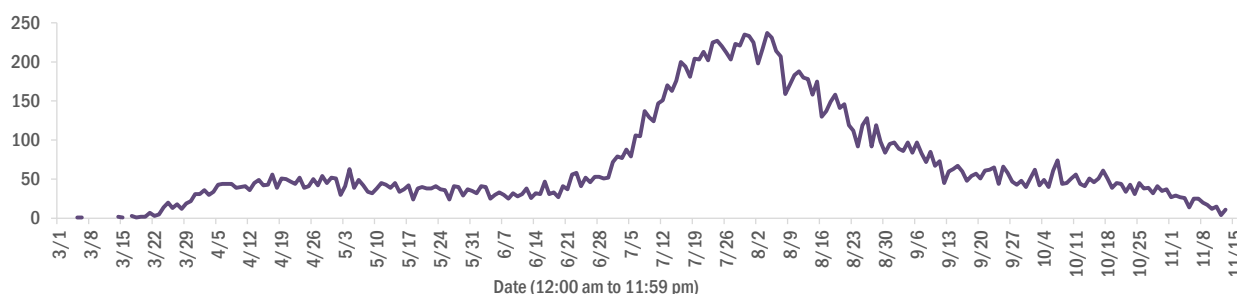

Age group	Deaths	Cases	Case fatality rate	Mortality rate per 100,000 population
0-4 years	0	14,660	0.0%	0.0
5-14 years	5	39,931	0.0%	0.2
15-24 years	32	142,763	0.0%	1.3
25-34 years	102	159,166	0.1%	3.6
35-44 years	302	137,839	0.2%	11.6
45-54 years	716	135,602	0.5%	25.7
55-64 years	1,927	113,226	1.7%	66.6
65-74 years	3,744	68,277	5.5%	154.3
75-84 years	5,115	38,886	13.2%	364.3
85+ years	5,575	21,454	26.0%	965.3
Unknown	0	1,006	0.0%	
Total	17,518	872,810	2.0%	81.1

Race	Deaths	Cases	Case fatality rate	Mortality rate per 100,000 population
Black	3,257	127,089	2.6%	89.1
White	12,300	425,930	2.9%	73.7
Other	1,391	118,974	1.2%	111.8
Unknown	570	200,817	0.3%	
Total	17,518	872,810	2.0%	81.1

Gender	Deaths	Cases	Case fatality rate	Mortality rate per 100,000 population
Female	7,818	449,115	1.7%	70.8
Male	9,700	419,107	2.3%	91.9
Unknown	0	4,588	0.0%	
Total	17,518	872,810	2.0%	81.1

Ethnicity	Deaths	Cases	Case fatality rate	Mortality rate per 100,000 population
Hispanic	4,433	259,882	1.7%	78.1
Non-Hispanic	11,824	390,662	3.0%	74.3
Unknown	1,261	222,266	0.6%	
Total	17,518	872,810	2.0%	81.1

COVID-19: characteristics of 885,201 cases

Data through Nov 14, 2020 verified as of Nov 15, 2020 at 09:25 AM

Data in this report are provisional and subject to change.

Tables below include cases in Florida residents and non-Florida residents.

All 67 Florida counties have cases:

County	FL resident cases		Non-FL resident cases	Total cases	FL resident deaths	FL death rate
Dade	200,809	<div><div></div></div> 23%	1,835	202,644	3,709	1.8%
Broward	94,420	<div><div></div></div> 11%	891	95,311	1,591	1.7%
Palm Beach	57,825	<div><div></div></div> 7%	571	58,396	1,622	2.8%
Hillsborough	52,572	<div><div></div></div> 6%	335	52,907	857	1.6%
Orange	51,152	<div><div></div></div> 6%	423	51,575	604	1.2%
Duval	38,054	<div><div></div></div> 4%	515	38,569	553	1.5%
Pinellas	28,833	<div><div></div></div> 3%	273	29,106	854	3.0%
Lee	25,747	<div><div></div></div> 3%	479	26,226	542	2.1%
Polk	25,107	<div><div></div></div> 3%	145	25,252	648	2.6%
Osceola	15,854	<div><div></div></div> 2%	134	15,988	228	1.4%
Collier	15,678	<div><div></div></div> 2%	260	15,938	267	1.7%
Escambia	13,519	<div><div></div></div> 2%	1,599	15,118	288	2.1%
Manatee	14,593	<div><div></div></div> 2%	179	14,772	346	2.4%
Volusia	14,127	<div><div></div></div> 2%	111	14,238	342	2.4%
Brevard	13,514	<div><div></div></div> 2%	88	13,602	409	3.0%
Leon	13,163	<div><div></div></div> 2%	400	13,563	126	1.0%
Pasco	12,425	<div><div></div></div> 1%	122	12,547	259	2.1%
Alachua	11,632	<div><div></div></div> 1%	108	11,740	87	0.7%
Marion	11,707	<div><div></div></div> 1%	32	11,739	364	3.1%
Seminole	11,431	<div><div></div></div> 1%	59	11,490	255	2.2%
Sarasota	11,049	<div><div></div></div> 1%	149	11,198	357	3.2%
St. Lucie	9,812	<div><div></div></div> 1%	26	9,838	350	3.6%
Lake	9,553	<div><div></div></div> 1%	70	9,623	243	2.5%
Bay	7,382	<div><div></div></div> 1%	253	7,635	147	2.0%
Okaloosa	7,537	<div><div></div></div> 1%	78	7,615	139	1.8%
St. Johns	7,386	<div><div></div></div> 1%	138	7,524	89	1.2%
Clay	6,905	<div><div></div></div> 1%	17	6,922	136	2.0%
Santa Rosa	6,490	<div><div></div></div> 1%	83	6,573	93	1.4%
Martin	5,663	<div><div></div></div> 1%	51	5,714	170	3.0%
Columbia	4,496	<div><div></div></div> 1%	17	4,513	85	1.9%
Indian River	4,409	<div><div></div></div> 1%	39	4,448	126	2.9%
Charlotte	4,265	<div><div></div></div> 0%	27	4,292	174	4.1%
Hernando	4,226	<div><div></div></div> 0%	29	4,255	187	4.4%
Citrus	3,907	<div><div></div></div> 0%	20	3,927	147	3.8%
Jackson	3,477	<div><div></div></div> 0%	50	3,527	88	2.5%

County	FL resident cases		Non-FL resident cases	Total cases	FL resident deaths	FL death rate
Walton	2,935	<div><div></div></div> 0%	313	3,248	34	1.2%
Highlands	3,208	<div><div></div></div> 0%	23	3,231	129	4.0%
Sumter	3,143	<div><div></div></div> 0%	17	3,160	89	2.8%
Gadsden	3,127	<div><div></div></div> 0%	10	3,137	56	1.8%
Suwannee	3,107	<div><div></div></div> 0%	18	3,125	82	2.6%
Monroe	2,741	<div><div></div></div> 0%	69	2,810	25	0.9%
Nassau	2,545	<div><div></div></div> 0%	217	2,762	52	2.0%
Putnam	2,529	<div><div></div></div> 0%	6	2,535	55	2.2%
Flagler	2,380	<div><div></div></div> 0%	19	2,399	40	1.7%
Hendry	2,347	<div><div></div></div> 0%	7	2,354	45	1.9%
Unknown	154	<div><div></div></div> 0%	1,942	2,096	0	0.0%
Baker	1,893	<div><div></div></div> 0%	8	1,901	28	1.5%
Okeechobee	1,865	<div><div></div></div> 0%	5	1,870	43	2.3%
Desoto	1,794	<div><div></div></div> 0%	4	1,798	33	1.8%
Hardee	1,691	<div><div></div></div> 0%	7	1,698	18	1.1%
Taylor	1,565	<div><div></div></div> 0%	4	1,569	20	1.3%
Wakulla	1,463	<div><div></div></div> 0%	9	1,472	12	0.8%
Washington	1,369	<div><div></div></div> 0%	14	1,383	24	1.8%
Bradford	1,302	<div><div></div></div> 0%	2	1,304	15	1.2%
Lafayette	1,289	<div><div></div></div> 0%	0	1,289	19	1.5%
Levy	1,246	<div><div></div></div> 0%	7	1,253	12	1.0%
Union	1,193	<div><div></div></div> 0%	0	1,193	53	4.4%
Madison	1,162	<div><div></div></div> 0%	17	1,179	25	2.2%
Holmes	1,013	<div><div></div></div> 0%	19	1,032	13	1.3%
Gulf	1,008	<div><div></div></div> 0%	13	1,021	18	1.8%
Hamilton	928	<div><div></div></div> 0%	8	936	11	1.2%
Dixie	931	<div><div></div></div> 0%	3	934	11	1.2%
Franklin	801	<div><div></div></div> 0%	8	809	4	0.5%
Calhoun	795	<div><div></div></div> 0%	2	797	20	2.5%
Jefferson	705	<div><div></div></div> 0%	13	718	11	1.6%
Gilchrist	671	<div><div></div></div> 0%	0	671	19	2.8%
Glades	637	<div><div></div></div> 0%	0	637	7	1.1%
Liberty	554	<div><div></div></div> 0%	1	555	13	2.3%
Total	872,810		12,391	885,201	17,518	2.0%

COVID-19: characteristics of 872,810 Florida resident cases

Data through Nov 14, 2020 verified as of Nov 15, 2020 at 09:25 AM

Data in this report are provisional and subject to change.

The table below includes the cities and counties of residence for cases in Florida residents based on the patient's ZIP Code.

Note that city is not always received as part of the initial notification and may be missing while the case is being investigated.

City and county	Cases
Miami, Dade	114,188
Orlando, Orange	37,770
Jacksonville, Duval	34,846
Tampa, Hillsborough	30,857
Hialeah, Dade	27,143
Fort Lauderdale, Broward	19,647
Hollywood, Broward	17,316
West Palm Beach, Palm Beach	13,804
Homestead, Dade	12,368
Kissimmee, Osceola	12,160
Tallahassee, Leon	12,105
Naples, Collier	11,846
Saint Petersburg, Pinellas	11,315
Pensacola, Escambia	11,023
Fort Myers, Lee	10,301
Pompano Beach, Broward	9,904
Bradenton, Manatee	9,689
Gainesville, Alachua	9,557
Boca Raton, Palm Beach	8,930
Ocala, Marion	8,823
Lakeland, Polk	8,390
Lake Worth, Palm Beach	7,419
Sarasota, Sarasota	7,180
Miramar, Broward	5,992
Cape Coral, Lee	5,969
Port Saint Lucie, St. Lucie	5,835
Clearwater, Pinellas	5,650
Miami Gardens, Dade	5,527
Boynton Beach, Palm Beach	5,167
Missing, Broward	5,055
Panama City, Bay	4,575
Miami Beach, Dade	4,551
Winter Haven, Polk	4,492
Coral Springs, Broward	4,463
Lehigh Acres, Lee	4,314
Lake City, Columbia	4,114
Delray Beach, Palm Beach	3,993
Melbourne, Brevard	3,988
Saint Augustine, St. Johns	3,686
Davie, Broward	3,680
Sunrise, Broward	3,568
Coral Gables, Dade	3,516
Riverview, Hillsborough	3,397
Missing, Dade	3,343
Fort Pierce, St. Lucie	3,240
Miami Lakes, Dade	3,210
Milton, Santa Rosa	3,188
Plant City, Hillsborough	3,167
Brandon, Hillsborough	3,160
Daytona Beach, Volusia	3,140
Vero Beach, Indian River	3,105
Apopka, Orange	2,993
Largo, Pinellas	2,944
Plantation, Broward	2,839
Cutler Ridge, Dade	2,830
Palm Bay, Brevard	2,826
Saint Cloud, Osceola	2,806
North Miami Beach, Dade	2,775

COVID-19: characteristics of 872,810 Florida resident cases

Data through Nov 14, 2020 verified as of Nov 15, 2020 at 09:25 AM

Data in this report are provisional and subject to change.

The table below includes the cities and counties of residence for cases in Florida residents based on the patient's ZIP Code.

Note that city is not always received as part of the initial notification and may be missing while the case is being investigated.

City and county	Cases
Orange Park, Clay	2,761
Doral, Dade	2,666
Jupiter, Palm Beach	2,645
Deerfield Beach, Broward	2,638
New Port Richey, Pasco	2,623
Stuart, Martin	2,623
Weston, Broward	2,617
Sanford, Seminole	2,603
Tamarac, Broward	2,513
Live Oak, Suwannee	2,478
Clermont, Lake	2,448
Immokalee, Collier	2,411
Opa Locka, Dade	2,304
Deltona, Volusia	2,304
Fort Walton Beach, Okaloosa	2,258
Port Charlotte, Charlotte	2,180
Spring Hill, Hernando	2,166
Deland, Volusia	2,104
Davenport, Polk	2,102
Palmetto, Manatee	2,087
Margate, Broward	2,059
Winter Park, Orange	2,047
Palm Beach Gardens, Palm Beach	2,028
Missing, Palm Beach	1,953
Coconut Creek, Broward	1,934
Winter Garden, Orange	1,909
Oviedo, Seminole	1,893
Haines City, Polk	1,815
Lake Worth Beach, Palm Beach	1,814
Wellington, Palm Beach	1,810
Palm Coast, Flagler	1,776
Palm Harbor, Pinellas	1,773
Altamonte Springs, Seminole	1,771
Hallandale, Broward	1,743
Wesley Chapel, Pasco	1,736
Land O Lakes, Pasco	1,720
Okeechobee, Okeechobee	1,717
Ocoee, Orange	1,676
North Lauderdale, Broward	1,655
Bonita Springs, Lee	1,630
Crestview, Okaloosa	1,591
Arcadia, Desoto	1,576
Leesburg, Lake	1,557
North Miami, Dade	1,542
Valrico, Hillsborough	1,540
Punta Gorda, Charlotte	1,537
Middleburg, Clay	1,513
Ruskin, Hillsborough	1,498
Lutz, Hillsborough	1,494
Seminole, Pinellas	1,493
North Port, Sarasota	1,470
Quincy, Gadsden	1,461
Sebring, Highlands	1,452
Pinellas Park, Pinellas	1,447
Brooksville, Hernando	1,447
Crossings, Dade	1,402
Oakland Park, Broward	1,380
Perry, Taylor	1,367
Key West, Monroe	1,365

COVID-19: characteristics of 872,810 Florida resident cases

Data through Nov 14, 2020 verified as of Nov 15, 2020 at 09:25 AM

Data in this report are provisional and subject to change.

The table below includes the cities and counties of residence for cases in Florida residents based on the patient's ZIP Code.

Note that city is not always received as part of the initial notification and may be missing while the case is being investigated.

City and county	Cases
Pembroke Pines, Broward	1,347
Royal Palm Beach, Palm Beach	1,332
Coconut Grove, Dade	1,326
Venice, Sarasota	1,315
Ormond Beach, Volusia	1,296
Longwood, Seminole	1,291
Carol City, Dade	1,278
Jacksonville Beach, Duval	1,260
Windermere, Orange	1,253
Cocoa, Brevard	1,248
Mayo, Lafayette	1,239
Casselberry, Seminole	1,230
Port Orange, Volusia	1,204
Missing, Hillsborough	1,202
Bartow, Polk	1,180
Clewiston, Hendry	1,179
Green Cove Springs, Clay	1,174
Crawfordville, Wakulla	1,166
Palatka, Putnam	1,162
Marianna, Jackson	1,132
Cantonment, Escambia	1,113
Kissimmee, Polk	1,110
Defuniak Springs, Walton	1,105
Belle Glade, Palm Beach	1,102
Biscayne Park, Dade	1,102
Wimauma, Hillsborough	1,094
Auburndale, Polk	1,065
Lynn Haven, Bay	1,064
Lake Mary, Seminole	1,048
Lake Wales, Polk	1,033
Zephyrhills, Pasco	1,028
Panama City Beach, Bay	1,027
Missing, Orange	1,020
Hudson, Pasco	1,014
Dade City, Pasco	1,006
Chipley, Washington	999
Missing, Duval	996
Indiantown, Martin	988
North Fort Myers, Lee	985
Saint Johns, St. Johns	981
Gulf Breeze, Santa Rosa	975
Niceville, Okaloosa	973
Port Richey, Pasco	953
Century, Escambia	950
Tarpon Springs, Pinellas	949
Merritt Island, Brevard	932
Navarre, Santa Rosa	926
Starke, Bradford	921
Ponte Vedra Beach, St. Johns	910
Titusville, Brevard	899
Santa Rosa Beach, Walton	898
Missing, Collier	898
Everglades National Park, Dade	894
Graceville, Jackson	893
El Portal, Dade	877
Fernandina Beach, Nassau	872
Loxahatchee, Palm Beach	868
The Villages, Sumter	865
Missing, Pasco	864

COVID-19: characteristics of 872,810 Florida resident cases

Data through Nov 14, 2020 verified as of Nov 15, 2020 at 09:25 AM

Data in this report are provisional and subject to change.

The table below includes the cities and counties of residence for cases in Florida residents based on the patient's ZIP Code.

Note that city is not always received as part of the initial notification and may be missing while the case is being investigated.

City and county	Cases
Florida City, Dade	863
Destin, Okaloosa	863
Cooper City, Broward	860
Inverness, Citrus	859
Aventura, Dade	851
Fleming Island, Clay	845
Tavares, Lake	841
Mulberry, Polk	833
Winter Springs, Seminole	833
Seffner, Hillsborough	829
Avon Park, Highlands	827
Missing, St. Johns	815
Sarasota, Manatee	813
Dunedin, Pinellas	808
Lake Butler, Union	801
Labelle, Hendry	792
Riviera Beach, Palm Beach	788
Estero, Lee	784
Eustis, Lake	780
Missing, Polk	777
Wauchula, Hardee	771
Key Biscayne, Dade	752
Parkland, Broward	752
Holiday, Pasco	752
Maitland, Orange	751
Rockledge, Brevard	751
Parrish, Manatee	751
New Smyrna Beach, Volusia	743
Uleta, Dade	727
Palm City, Martin	726
Mount Dora, Lake	723
Olympia Heights, Dade	721
Sanderson, Baker	717
Coleman, Sumter	716
Orange City, Volusia	711
Missing, St. Lucie	706
Missing, Volusia	703
Coral, Dade	695
Maccleenny, Baker	693
Dover, Hillsborough	691
Bonifay, Holmes	684
Missing, Brevard	664
Odessa, Hillsborough	658
Groveland, Lake	655
Madison, Madison	653
Jasper, Hamilton	648
Missing, Santa Rosa	646
Dania, Broward	645
Missing, Okaloosa	622
Gibsonton, Hillsborough	606
Lantana, Palm Beach	601
Monticello, Jefferson	598
Lithia, Hillsborough	592
Missing, Osceola	578
Havana, Gadsden	577
Hobe Sound, Martin	576
Crystal River, Citrus	573
Moore Haven, Glades	568
Atlantic Beach, Duval	559

COVID-19: characteristics of 872,810 Florida resident cases

Data through Nov 14, 2020 verified as of Nov 15, 2020 at 09:25 AM

Data in this report are provisional and subject to change.

The table below includes the cities and counties of residence for cases in Florida residents based on the patient's ZIP Code.

Note that city is not always received as part of the initial notification and may be missing while the case is being investigated.

City and county	Cases
Pace, Santa Rosa	558
Missing, Marion	557
Oldsmar, Pinellas	556
Lake Placid, Highlands	553
Palm Springs, Palm Beach	553
South Bay, Palm Beach	551
Missing, Lee	547
Chattahoochee, Gadsden	534
Cross City, Dixie	524
Wewahitchka, Gulf	520
Alachua, Alachua	514
Yulee, Nassau	512
Pahokee, Palm Beach	511
Debary, Volusia	507
North Palm Beach, Palm Beach	494
Sun City Center, Hillsborough	493
Fisher Island, Dade	491
Frostproof, Polk	487
Missing, Citrus	487
Summerfield, Marion	486
Wildwood, Sumter	483
Blountstown, Calhoun	480
Sebastian, Indian River	479
Ponte Vedra, St. Johns	471
Homosassa, Citrus	462
Pinecrest, Dade	460
South Miami, Dade	457
Fellsmere, Indian River	453
Apollo Beach, Hillsborough	453
Newberry, Alachua	445
Lauderdale Lakes, Broward	440
Crescent City, Putnam	438
Missing, Hernando	438
Ellenton, Manatee	434
Polk City, Polk	432
Callahan, Nassau	430
Bristol, Liberty	429
Lecanto, Citrus	426
Bellevue, Marion	425
Dunnellon, Marion	425
Lauderhill, Broward	423
Trenton, Gilchrist	423
Carrabelle, Franklin	419
Sweetwater, Dade	419
Lady Lake, Lake	418
Safety Harbor, Pinellas	408
Missing, Seminole	402
Wilton Manors, Broward	401
Jensen Beach, Martin	397
Bowling Green, Hardee	392
Williston, Levy	389
Fort Meade, Polk	388
Missing, Sarasota	382
Centerville, Leon	374
Missing, Lake	366
Edgewater, Volusia	366
Florida State University, Leon	366
Bushnell, Sumter	364
Satellite Beach, Brevard	363

COVID-19: characteristics of 872,810 Florida resident cases

Data through Nov 14, 2020 verified as of Nov 15, 2020 at 09:25 AM

Data in this report are provisional and subject to change.

The table below includes the cities and counties of residence for cases in Florida residents based on the patient's ZIP Code.

Note that city is not always received as part of the initial notification and may be missing while the case is being investigated.

City and county	Cases
Freeport, Walton	362
Hilliard, Nassau	360
Port Saint Joe, Gulf	353
Beverly Hills, Citrus	348
Key Largo, Monroe	348
Mary Esther, Okaloosa	347
Keystone Heights, Clay	347
Missing, Indian River	344
Missing, Highlands	341
Sneads, Jackson	324
Shalimar, Okaloosa	321
Missing, Hendry	319
Chiefland, Levy	317
Missing, Hardee	316
Old Town, Dixie	312
Nokomis, Sarasota	308
Southwest Ranches, Broward	306
Missing, Monroe	303
Marco Island, Collier	301
Palmetto Bay, Dade	301
Missing, Pinellas	299
Cocoa Beach, Brevard	293
Dunnellon, Citrus	290
Glen Saint Mary, Baker	288
Missing, Nassau	286
Raiford, Union	285
Jacksonville, St. Johns	284
Missing, Martin	283
Lake Alfred, Polk	282
Lehigh, Lee	280
Indialantic, Brevard	279
Belle Isle, Orange	276
Thonotosassa, Hillsborough	275
Malone, Jackson	270
Englewood, Charlotte	269
Missing, Manatee	266
Hernando, Citrus	263
Missing, Flagler	262
Neptune Beach, Duval	261
Marathon, Monroe	259
Missing, Bay	256
Missing, Madison	255
Bronson, Levy	255
Spring Hill, Pasco	254
Miramar Beach, Walton	254
Minneola, Lake	253
Missing, Leon	252
High Springs, Alachua	246
Cottondale, Jackson	244
Oakland, Orange	242
Mascotte, Lake	240
Missing, Clay	238
Clearwater Beach, Pinellas	237
West Melbourne, Brevard	235
Sorrento, Lake	233
Fort White, Columbia	231
Missing, Alachua	225
Midway, Gadsden	219
Englewood, Sarasota	218

COVID-19: characteristics of 872,810 Florida resident cases

Data through Nov 14, 2020 verified as of Nov 15, 2020 at 09:25 AM

Data in this report are provisional and subject to change.

The table below includes the cities and counties of residence for cases in Florida residents based on the patient's ZIP Code.

Note that city is not always received as part of the initial notification and may be missing while the case is being investigated.

City and county	Cases
Fruitland Park, Lake	218
Myakka City, Manatee	209
Haverhill, Palm Beach	208
Citra, Marion	205
Gulfport, Pinellas	204
Pierson, Volusia	202
Trinity, Pasco	200
Umatilla, Lake	196
Bay Harbor Islands, Dade	196
Lake Park, Palm Beach	194
Zolfo Springs, Hardee	193
Missing, Baker	193
Missing, Wakulla	190
Palm Beach, Palm Beach	190
De Leon Springs, Volusia	190
Missing, Sumter	190
Missing, Jackson	187
Silver Springs, Marion	183
Missing, Desoto	181
South Daytona, Volusia	179
Hawthorne, Alachua	178
Bunnell, Flagler	176
Holly Hill, Volusia	176
Edgewood, Orange	176
Medley, Dade	175
Tequesta, Palm Beach	175
Molino, Escambia	173
Tavernier, Monroe	171
Cape Canaveral, Brevard	171
Baker, Okaloosa	170
Bell, Gilchrist	169
Jennings, Hamilton	167
Interlachen, Putnam	165
Apalachicola, Franklin	163
Jay, Santa Rosa	163
Flagler Beach, Flagler	161
Youngstown, Bay	161
Weeki Wachee, Hernando	159
Ave Maria, Collier	156
Clair-Mel City, Hillsborough	154
Branford, Suwannee	154
Missing, Washington	152
Oxford, Sumter	152
Greenville, Madison	151
Archer, Alachua	151
Missing, Gadsden	151
Lawtey, Bradford	149
Mims, Brevard	148
Fort Myers Beach, Lee	148
Ocklawaha, Marion	145
Missing, Walton	145
Alva, Lee	145
Montverde, Lake	145
Missing, Suwannee	145
Missing, Bradford	143
Missing, Okeechobee	143
Melbourne Beach, Brevard	143
Indian Harbour Beach, Brevard	142
Gretna, Gadsden	142

COVID-19: characteristics of 872,810 Florida resident cases

Data through Nov 14, 2020 verified as of Nov 15, 2020 at 09:25 AM

Data in this report are provisional and subject to change.

The table below includes the cities and counties of residence for cases in Florida residents based on the patient's ZIP Code.

Note that city is not always received as part of the initial notification and may be missing while the case is being investigated.

City and county	Cases
Rotunda West, Charlotte	141
Osprey, Sarasota	141
Kenneth City, Pinellas	141
Greenwood, Jackson	141
East Palatka, Putnam	140
Eagle Lake, Polk	136
Missing, Levy	135
Missing, Gulf	132
Altha, Calhoun	131
Dundee, Polk	129
Missing, Taylor	129
South Pasadena, Pinellas	128
O Brien, Suwannee	127
Eastpoint, Franklin	125
Missing, Columbia	124
Grand Ridge, Jackson	123
Azalea Park, Orange	122
Floral City, Citrus	122
Gotha, Orange	121
Hastings, St. Johns	120
Celebration, Osceola	119
Webster, Sumter	117
Melrose, Putnam	116
Missing, Calhoun	115
Missing, Holmes	115
Satsuma, Putnam	114
Hiawassee, Orange	113
Vernon, Washington	112
Southport, Bay	109
White Springs, Hamilton	108
Matlacha, Lee	106
Indian Rocks Beach, Pinellas	106
Malabar, Brevard	105
Chuluota, Seminole	105
Westville, Holmes	104
Eglin Air Force Base, Okaloosa	103
Grand Island, Lake	102
Missing, Escambia	100
Geneva, Seminole	99
South Fort Myers, Lee	99
Lockhart, Orange	98
Missing, Putnam	98
Alford, Jackson	97
Ponce De Leon, Holmes	96
Zellwood, Orange	95
University Of Central Florida, Orange	94
Surfside, Dade	93
Wellborn, Suwannee	93
Lakewood Ranch, Manatee	93
Reddick, Marion	91
San Antonio, Pasco	91
Valparaiso, Okaloosa	90
Mcalpin, Suwannee	88
Inlet Beach, Walton	88
Lake Panasoffkee, Sumter	88
Pomona Park, Putnam	87
Laurel Hill, Okaloosa	87
University Of Fl, Alachua	85
Elkton, St. Johns	84

COVID-19: characteristics of 872,810 Florida resident cases

Data through Nov 14, 2020 verified as of Nov 15, 2020 at 09:25 AM

Data in this report are provisional and subject to change.

The table below includes the cities and counties of residence for cases in Florida residents based on the patient's ZIP Code.

Note that city is not always received as part of the initial notification and may be missing while the case is being investigated.

City and county	Cases
Missing, Franklin	84
Weirsdale, Marion	83
Missing, Union	83
Sebastian, Brevard	82
Temple Terrace, Hillsborough	81
Mcdavid, Escambia	80
Bal Harbour, Dade	80
Bay Lake, Orange	80
West Miami, Dade	80
Anthony, Marion	80
Fountain, Bay	79
Bryceville, Nassau	79
Carrollwood, Hillsborough	78
Babson Park, Polk	77
Fort McCoy, Marion	77
Micanopy, Alachua	77
Lee, Madison	76
Sanibel, Lee	76
Missing, Charlotte	76
Cloud Lake, Palm Beach	74
Juno Beach, Palm Beach	74
Belleair, Pinellas	73
Morrison, Levy	73
Missing, Dixie	72
F M, Lee	71
Astatula, Lake	71
Missing, Jefferson	70
Poinciana, Polk	70
Bokeelia, Lee	70
Missing, Gilchrist	70
Mangonia Park, Palm Beach	70
Howey-In-The-Hills, Lake	69
Summerland Key, Monroe	67
Greenacres, Palm Beach	67
Eatonville, Orange	66
Bonita Beach, Lee	66
Avon Park, Polk	66
Islamorada, Monroe	66
Madeira Beach, Pinellas	64
Air Mail Facility, Dade	64
Palma Ceia, Hillsborough	64
Hallandale Beach, Broward	62
Lake Helen, Volusia	61
Atlantis, Palm Beach	61
Viera, Brevard	61
Hosford, Liberty	61
Fern Park, Seminole	61
Center Hill, Sumter	61
Lauderdale By The Sea, Broward	60
Missing, Liberty	60
Stock Island, Monroe	59
Odessa, Pasco	58
Sumterville, Sumter	58
Steinhatchee, Taylor	58
Seville, Volusia	58
Dinsmore, Duval	57
University Of Central Fl, Orange	57
Caryville, Washington	56
University Of South Florida, Hillsborough	55

COVID-19: characteristics of 872,810 Florida resident cases

Data through Nov 14, 2020 verified as of Nov 15, 2020 at 09:25 AM

Data in this report are provisional and subject to change.

The table below includes the cities and counties of residence for cases in Florida residents based on the patient's ZIP Code.

Note that city is not always received as part of the initial notification and may be missing while the case is being investigated.

City and county	Cases
Kindred, Osceola	55
University Of Miami, Dade	54
Grant-Valkaria, Brevard	53
Citrus Springs, Citrus	53
Winter Park, Seminole	53
Lake Hamilton, Polk	52
Holmes Beach, Manatee	52
Cutler Bay, Dade	51
Alafaya, Orange	51
Waldo, Alachua	50
Longboat Key, Manatee	50
Hypoluxo, Palm Beach	49
Sopchoppy, Wakulla	49
Osteen, Volusia	49
Lady Lake, Sumter	49
San Mateo, Putnam	49
Holt, Okaloosa	48
Oak Hill, Volusia	47
Christmas, Orange	47
Big Pine Key, Monroe	46
Astor, Lake	45
The Villages, Lake	45
Barefoot Bay, Brevard	44
Canal Point, Palm Beach	44
Clarksville, Calhoun	43
Ochopee, Collier	43
Panacea, Wakulla	43
Buena Ventura Lakes, Osceola	43
Greensboro, Gadsden	42
Brooker, Bradford	42
Welaka, Putnam	42
Golden Beach, Dade	41
Princeton, Dade	40
Missing, Lafayette	40
Altoona, Lake	40
Crystal Beach, Pinellas	39
Florida Gulf Coast Univ, Lee	39
Missing, Glades	38
Manalapan, Palm Beach	38
Sewalls Point, Martin	37
Palm Beach Shores, Palm Beach	37
Belleair Beach, Pinellas	37
Patrick Air Force Base, Brevard	37
Lamont, Jefferson	37
Sunny Isles Beach, Dade	37
Placida, Charlotte	37
Saint James City, Lee	37
Bradenton Beach, Manatee	36
Inglis, Levy	36
Yalaha, Lake	36
Hampton, Bradford	36
Callaway, Bay	35
Hollister, Putnam	35
Paisley, Lake	35
Cinco Bayou, Okaloosa	35
Destin, Walton	34
University Of Tampa, Hillsborough	33
Village Of Wellington, Palm Beach	33
Lutz, Pasco	33

COVID-19: characteristics of 872,810 Florida resident cases

Data through Nov 14, 2020 verified as of Nov 15, 2020 at 09:25 AM

Data in this report are provisional and subject to change.

The table below includes the cities and counties of residence for cases in Florida residents based on the patient's ZIP Code.

Note that city is not always received as part of the initial notification and may be missing while the case is being investigated.

City and county	Cases
Ponce Inlet, Volusia	33
Flemington, Marion	33
Felda, Hendry	32
Campbellton, Jackson	32
Bascom, Jackson	31
Baldwin, Duval	31
Kendall, Dade	31
Lighthouse Point, Broward	30
Saint Pete Beach, Pinellas	29
Highland Beach, Palm Beach	28
Naranja, Dade	28
Harmony, Osceola	27
Pinetta, Madison	27
Fruit Cove, St. Johns	27
Ebro, Washington	27
Florida State, Leon	27
Saint Leo, Pasco	26
Univ Of FI Student Dorms, Alachua	25
Fort Denaud, Hendry	25
Florahome, Putnam	25
Singer Island, Palm Beach	25
South Miami Heights, Dade	24
Tierra Verde, Pinellas	24
North Redington Beach, Pinellas	24
Georgetown, Putnam	24
Lorida, Highlands	24
Ocean Ridge, Palm Beach	23
Jupiter, Martin	23
Waverly, Polk	23
Florida Dept Of Corrections, Union	22
Terra Ceia, Manatee	22
Salt Springs, Marion	22
Enterprise, Volusia	21
South Palm Beach, Palm Beach	21
Miami Springs, Dade	21
Kathleen, Polk	21
Bellview, Escambia	21
Bay Pines, Pinellas	20
Hurlburt Field, Okaloosa	20
Florida A And M University, Leon	20
North Bay Village, Dade	20
Kinard, Calhoun	20
Tioga, Alachua	20
West Park, Broward	19
Santa Fe, Alachua	19
Babcock Ranch, Lee	19
Cedar Key, Levy	19
Eaton Park, Polk	19
Dania Beach, Broward	19
Ona, Hardee	19
Intercession City, Osceola	19
Hialeah Gardens, Dade	19
Tice, Lee	19
Okahumpka, Lake	18
Penney Farms, Clay	18
Pensacola Beach, Santa Rosa	18
Palm Shores, Brevard	18
Tangerine, Orange	18
Walnut Hill, Escambia	18

COVID-19: characteristics of 872,810 Florida resident cases

Data through Nov 14, 2020 verified as of Nov 15, 2020 at 09:25 AM

Data in this report are provisional and subject to change.

The table below includes the cities and counties of residence for cases in Florida residents based on the patient's ZIP Code.

Note that city is not always received as part of the initial notification and may be missing while the case is being investigated.

City and county	Cases
Kenansville, Osceola	18
Lake Suzy, Desoto	17
Treasure Island, Pinellas	17
Lulu, Columbia	17
West Panama City Beach, Bay	17
North Venice, Sarasota	17
Miami Shores, Dade	17
Sydney, Hillsborough	17
Tyndall Air Force Base, Bay	17
Labelle, Glades	16
Miami, Unknown	16
Nocatee, Desoto	16
Highland City, Polk	16
Balm, Hillsborough	16
Sun City, Hillsborough	15
Heathrow, Seminole	15
Lacoochee, Pasco	15
Gulf Breeze, Escambia	15
La Crosse, Alachua	15
Boca Grande, Lee	15
Reunion, Osceola	15
Palmdale, Glades	14
Paxton, Walton	14
Mexico Beach, Bay	14
Indian Lake Estates, Polk	14
Homosassa Springs, Citrus	14
Village Of Palmetto Bay, Dade	13
Goulds, Dade	13
Perdido Key, Escambia	13
Florida International Univ, Dade	13
Micco, Brevard	13
Bagdad, Santa Rosa	13
Hawthorne, Putnam	12
Bradley, Polk	12
Horseshoe Beach, Dixie	12
Anna Maria, Manatee	12
Dowling Park, Suwannee	12
Pasadena, Pinellas	12
Bayonet Point, Pasco	12
Orange Lake, Marion	12
Aloma, Orange	11
Key Colony Beach, Monroe	11
Stetson University, Volusia	11
Mount Dora, Orange	11
Miromar Lakes, Lee	11
Homeland, Polk	11
Unknown, Dade	11
Hallandale Beach, Broward	11
Jacksonville, Unknown	10
Plymouth, Orange	10
Lake City, Suwannee	10
Bostwick, Putnam	10
Cudjoe Key, Monroe	10
New Smyrna, Volusia	10
Hernando Beach, Hernando	10
Eloise, Polk	10
Branford, Lafayette	10
Earleton, Alachua	9
Saint Marks, Wakulla	9

COVID-19: characteristics of 872,810 Florida resident cases

Data through Nov 14, 2020 verified as of Nov 15, 2020 at 09:25 AM

Data in this report are provisional and subject to change.

The table below includes the cities and counties of residence for cases in Florida residents based on the patient's ZIP Code.

Note that city is not always received as part of the initial notification and may be missing while the case is being investigated.

City and county	Cases
Rosemary Beach, Walton	9
White Springs, Columbia	9
Wabasso, Indian River	9
Poinciana, Osceola	9
Mcintosh, Marion	9
Venus, Highlands	9
Long Key, Monroe	9
Maitland, Seminole	9
Sparr, Marion	9
Long Boat Key, Manatee	9
Loughman, Polk	9
Palma Sola, Manatee	9
The Villages, Marion	9
Little Torch Key, Monroe	8
Ridge Manor, Pasco	8
Siesta Key, Sarasota	8
Cortez, Manatee	8
Candler, Marion	8
Parker, Bay	8
Wausau, Washington	8
Caryville, Holmes	8
Bonifay, Washington	8
Wahneta, Polk	8
Perrine, Dade	8
Goodland, Collier	8
Florida International University, Dade	8
Missing, Unknown	8
Indian River Shores, Indian River	8
Gonzalez, Escambia	8
Rubonia, Manatee	7
Tallevast, Manatee	7
Gulf Stream, Palm Beach	7
Durant, Hillsborough	7
West Delray Beach, Palm Beach	7
Northdale, Hillsborough	7
Champions Gate, Polk	7
Green Acres, Palm Beach	7
Saint George Island, Franklin	7
Murdock, Charlotte	7
Yankeetown, Levy	7
Town N Country, Hillsborough	7
Hialeah, Unknown	7
Bayshore Gardens, Manatee	7
Duette, Manatee	7
Ponte Vedra, Duval	7
Lowell, Marion	7
Lake Como, Putnam	7
Apopka, Seminole	7
University Park, Manatee	7
Lake Monroe, Seminole	6
Laud-By-The-Sea, Broward	6
Saint Lucie West, St. Lucie	6
Pine Hills, Orange	6
Mango, Hillsborough	6
Bonita Springs, Collier	6
Ponce De Leon, Walton	6
Trilby, Pasco	6
Woodville, Leon	6
Westlake, Palm Beach	6

COVID-19: characteristics of 872,810 Florida resident cases

Data through Nov 14, 2020 verified as of Nov 15, 2020 at 09:25 AM

Data in this report are provisional and subject to change.

The table below includes the cities and counties of residence for cases in Florida residents based on the patient's ZIP Code.

Note that city is not always received as part of the initial notification and may be missing while the case is being investigated.

City and county	Cases
Alturas, Polk	6
Leisure City, Dade	6
Mayport Naval Station, Duval	6
Evinston, Alachua	6
Nichols, Polk	6
Westchase, Hillsborough	6
Shady Hills, Pasco	6
Steinhatchee, Dixie	6
Pine Castle, Orange	6
Orchid, Indian River	6
Florida State Univ Admin, Leon	6
Gulf Hammock, Levy	6
Maxville, Duval	5
Nalcrest, Polk	5
Psl, Unknown	5
Morriston, Marion	5
Virginia Gardens, Dade	5
Suwannee, Dixie	5
Fanning Springs, Gilchrist	5
Braden River, Manatee	5
Graham, Bradford	5
Roseland, Indian River	5
Port Saint John, Brevard	5
Forest City, Orange	5
Pp, Dade	5
Orlando, Brevard	5
Wewahitchka, Calhoun	5
Pass, Dade	5
Redington Shores, Pinellas	5
Missing, Hamilton	5
Lealman, Pinellas	5
East Lake, Marion	5
Ebro, Bay	5
Pembroke Park, Broward	5
Florence Villa, Polk	5
Graceville, Holmes	5
Jensen Beach, St. Lucie	5
Belleair Bluffs, Pinellas	5
Brooksville, Pasco	5
Ferndale, Lake	5
Archer, Levy	4
Palm City, St. Lucie	4
Quail Heights, Dade	4
Ramrod Key, Monroe	4
Valkaria, Brevard	4
Buckingham, Lee	4
Shady Grove, Taylor	4
Mayport, Duval	4
Kissimmee, Orange	4
Fort Charlotte, Charlotte	4
Grove City, Charlotte	4
Crystal Springs, Pasco	4
Cottdondale, Washington	4
Passport, Dade	4
Fort Ogden, Desoto	4
Laurel Hill, Walton	4
Citrus Hills, Citrus	4
International Service Center, Dade	4
Holder, Citrus	4

COVID-19: characteristics of 872,810 Florida resident cases

Data through Nov 14, 2020 verified as of Nov 15, 2020 at 09:25 AM

Data in this report are provisional and subject to change.

The table below includes the cities and counties of residence for cases in Florida residents based on the patient's ZIP Code.

Note that city is not always received as part of the initial notification and may be missing while the case is being investigated.

City and county	Cases
Barry University, Dade	4
City Of Sunrise, Broward	4
Passport, Unknown	4
Miami, Broward	4
Wakulla Springs, Wakulla	4
Union Park, Orange	4
Village Wellington, Palm Beach	4
Pensacola, Unknown	4
Ozona, Pinellas	4
Ybor City, Hillsborough	4
Hutchinson Island, St. Lucie	4
Ft Pierce, St. Lucie	4
Cypress, Jackson	3
Clarcona, Orange	3
High Springs, Gilchrist	3
Miccosukee, Leon	3
Rocky Point, Hillsborough	3
Sugarloaf, Monroe	3
North Fort Myers, Charlotte	3
Miami Gardens, Unknown	3
Longboat Key, Sarasota	3
Lakeshore, Polk	3
Sorrento, Orange	3
San Carlos Park, Lee	3
Vernon, Bay	3
Mount Plymouth, Lake	3
Oneco, Manatee	3
Seacrest, Walton	3
Salem, Taylor	3
San Fernando, Unknown	3
Cypress Gardens, Polk	3
Fernandina, Nassau	3
Elfers, Pasco	3
Fpo, Duval	3
Mayport Naval Housing, Duval	3
Indian Rock Beach, Pinellas	3
Hollywood, Unknown	3
Hillsboro Beach, Broward	3
Basinger, Okeechobee	3
Bella Collina, Lake	3
El Jobean, Charlotte	3
Lake Butler, Bradford	3
Point Washington, Walton	3
Sugarloaf Key, Monroe	3
Seacrest, Bay	3
Davenport, Osceola	3
Chokoloskee, Collier	3
Telogia, Liberty	3
Daytona Beach Shores, Volusia	3
Deer Island, Lake	3
Eglin, Okaloosa	3
Everglades City, Collier	3
Margate, Unknown	3
Redington Beach, Pinellas	3
Port Salerno, Martin	3
Tampa, Pinellas	3
Sunny Hills, Washington	3
Beverly Beach, Flagler	3
Jacksonville, Clay	3

COVID-19: characteristics of 872,810 Florida resident cases

Data through Nov 14, 2020 verified as of Nov 15, 2020 at 09:25 AM

Data in this report are provisional and subject to change.

The table below includes the cities and counties of residence for cases in Florida residents based on the patient's ZIP Code.

Note that city is not always received as part of the initial notification and may be missing while the case is being investigated.

City and county	Cases
Watersound, Walton	3
West Bradenton, Manatee	3
Putnam Hall, Putnam	3
Trenton, Levy	3
Loxahatchee Groves, Palm Beach	3
Lynbrook, Broward	3
Niceville, Walton	3
Captiva, Lee	3
Indian Shores, Pinellas	3
Fort Lauderdale, Unknown	3
Hallandale Beach, Unknown	3
Lake Geneva, Clay	2
Choctaw Beach, Okaloosa	2
Cross Creek, Alachua	2
None, Dade	2
Seven Springs, Pasco	2
River Ranch, Polk	2
Saint Augustine Beach, St. Johns	2
Port Charlotte, Unknown	2
Upper Key Largo, Monroe	2
Village Of Golf, Palm Beach	2
Tarpon Springs, Pasco	2
White City, Gulf	2
Worthington Springs, Union	2
Hollywood, Dade	2
Inlet Beach, Bay	2
Grandin, Putnam	2
Clermont, Polk	2
Doctors Inlet, Clay	2
Aripeka, Pasco	2
Switzerland, St. Johns	2
Pine Ridge, Citrus	2
Oklawaha, Marion	2
Ludlam, Dade	2
Laurel, Sarasota	2
Madison, Unknown	2
Lake Worth, Broward	2
Florida Power & Light Co, Dade	2
Gibsonia, Polk	2
Alligator Point, Wakulla	2
Winter Garden, Lake	2
Scottsmoor, Brevard	2
Sea Ranch Lakes, Broward	2
Cassadaga, Volusia	2
Brewton, Escambia	2
Glen Ridge, Palm Beach	2
Goldenrod, Seminole	2
Lanark Village, Franklin	2
Lake Harbor, Palm Beach	2
Sand Lake, Orange	2
Miramar, Unknown	2
Nobleton, Hernando	2
Jonesville, Alachua	2
Julington Creek, St. Johns	2
Jupiter Island, Martin	2
Lauderhill, Unknown	2
Miami, Martin	2
Briny Breezes, Palm Beach	2
Dade City, Hernando	2

COVID-19: characteristics of 872,810 Florida resident cases

Data through Nov 14, 2020 verified as of Nov 15, 2020 at 09:25 AM

Data in this report are provisional and subject to change.

The table below includes the cities and counties of residence for cases in Florida residents based on the patient's ZIP Code.

Note that city is not always received as part of the initial notification and may be missing while the case is being investigated.

City and county	Cases
Samoset, Manatee	2
Sunrise, Unknown	2
Seguin, Unknown	2
Orange Springs, Marion	2
Oakland Park, Unknown	2
Pompano Beach, Unknown	2
Ormond Beach, Flagler	2
Lakewood Ranch, Sarasota	2
Indian Creek Village, Dade	2
Kingsley Lake, Bradford	2
Miramar, Dade	2
Mesa, Unknown	2
Jacksonville Naval Air Station, Duval	2
Jacksonville Naval Hospital, Duval	2
Cape Haze, Charlotte	2
Clewiston, Palm Beach	2
000000, Unknown	2
Bayou George, Bay	2
Yeehaw, Okeechobee	2
Westville, Walton	2
Milligan, Okaloosa	2
Lamont, Taylor	2
Homeless, Hillsborough	2
Carl Fisher, Dade	2
Glenwood, Volusia	2
Garden City, Alachua	1
Hallandale, Unknown	1
Forest City, Seminole	1
Deerfield Beach, Unknown	1
Downingtown, Hillsborough	1
Alpharetta, Broward	1
Coconut Ck, Unknown	1
Caracas, Dade	1
Asheville, Highlands	1
Brooklyn, Lee	1
Homeless, Monroe	1
Homeless, Pinellas	1
Hoclywsod, Dade	1
Indian Rocks Beach, Duval	1
Kenilworth, Leon	1
Los Angeles, Dade	1
Lakeland, Unknown	1
Micanopy, Marion	1
Mckinney, Broward	1
Miamc, Dade	1
Wewahitchka, Alachua	1
Waipahu, Santa Rosa	1
Venetian Islands, Dade	1
Venice, Manatee	1
Syracuse, Polk	1
Tamarac, Dade	1
Town Of Nocatee, St. Johns	1
Unkn, Duval	1
Unknown, Volusia	1
Saint Johns, Duval	1
Other, Dade	1
Pass-A-Grille Beach, Pinellas	1
Pensacola Beach, Escambia	1
Rapid City, Broward	1

COVID-19: characteristics of 872,810 Florida resident cases

Data through Nov 14, 2020 verified as of Nov 15, 2020 at 09:25 AM

Data in this report are provisional and subject to change.

The table below includes the cities and counties of residence for cases in Florida residents based on the patient's ZIP Code.

Note that city is not always received as part of the initial notification and may be missing while the case is being investigated.

City and county	Cases
Red Bay, Holmes	1
Orlando, Dade	1
Orlo Vista, Orange	1
Northport, Sarasota	1
Wtixrat, Dade	1
Tourist, Dade	1
Unk, Duval	1
Unknown, Unknown	1
Vero Beach, Unknown	1
Watersound, Bay	1
Westlake Village, Unknown	1
Belmont, Santa Rosa	1
Alva, Escambia	1
Babcock Ranch, Charlotte	1
Baker, Santa Rosa	1
Champions Gate, Osceola	1
Cincinnati, Dade	1
Conch Key, Monroe	1
Brandon, Pinellas	1
Branford, Gilchrist	1
Jacksonville, Nassau	1
Hosford, Calhoun	1
Interlachen, Duval	1
Hialeahgardens, Dade	1
Dracut, Orange	1
Duck Key, Monroe	1
Davie, Unknown	1
North Laud, Unknown	1
Monroe, Hillsborough	1
Kissimmee, Unknown	1
Lucedale, St. Lucie	1
Melrose, Clay	1
Mayaguez, Dade	1
Okeechobee, Osceola	1
Oldsra, Manatee	1
Puerto Rico, Unknown	1
Panama City, Unknown	1
Perth Amboy, Hillsborough	1
Saint Lucie Village, St. Lucie	1
Sharpes, Brevard	1
Sunrise, Dade	1
Okeechobi, Unknown	1
North Porte, Unknown	1
Notrealville, Polk	1
Mount, Lake	1
Mulberry, Hillsborough	1
North Lauderdale, Unknown	1
Miamksaohes, Dade	1
Metter, Manatee	1
Mexico Beach, Gulf	1
Miami Dade, Unknown	1
Pensacola, Dade	1
Panomo City, Bay	1
Plantation, Leon	1
Pooler, Broward	1
Port Canaveral, Brevard	1
St Cloud, Orange	1
Surprise, Unknown	1
Syracuse, Unknown	1

COVID-19: characteristics of 872,810 Florida resident cases

Data through Nov 14, 2020 verified as of Nov 15, 2020 at 09:25 AM

Data in this report are provisional and subject to change.

The table below includes the cities and counties of residence for cases in Florida residents based on the patient's ZIP Code.

Note that city is not always received as part of the initial notification and may be missing while the case is being investigated.

City and county	Cases
San Marcos, Unknown	1
Sarasota, Unknown	1
Greenville, Taylor	1
Glen Cove, Unknown	1
Island Grove, Alachua	1
Jacksonville, Baker	1
Jupiter Inlet, Palm Beach	1
Kilgore, Dade	1
Dade City, Unknown	1
Crestview, Walton	1
Cross Key, Monroe	1
Bogota, Unknown	1
Vernon, Walton	1
Unknown, Manatee	1
Twentynine Palms, Broward	1
Xifamk, Dade	1
East Rockland Key, Monroe	1
Clearwater, Hillsborough	1
Crestview, Unknown	1
Fort Lauderdale, Dade	1
Franklin, Orange	1
Apo, Collier	1
Celebration, Orange	1
At Large, Broward	1
Austin, Dade	1
Big Torch Key, Monroe	1
Bonifay, Unknown	1
Milford, Bay	1
Mims, Volusia	1
Marathon Shores, Monroe	1
Los Angeles, Orange	1
Jena, Taylor	1
Lake Worth, Unknown	1
Holbrook, St. Lucie	1
North Port, Charlotte	1
Na, Dade	1
Port St Luice, Unknown	1
Port St. Lucie, St. Lucie	1
Queens, Dade	1
Rivera Beach, Unknown	1
Pensacola Naval Hospital, Escambia	1
Okeechobee, Highlands	1
Orange Park, Duval	1
Palatka, Marion	1
Stiamk, Dade	1
Surfside Beach, Orange	1
Tavares, Unknown	1
Temple, Palm Beach	1
Unknown, Duval	1
Venice, Dade	1
West Hollywood, Broward	1
West Palm Beach, Unknown	1
Webster, Hernando	1
Weston, Unknown	1
Winnetka, Dade	1
Los Angeles, Polk	1
Miami Granders, Dade	1
Fwb, Unknown	1
Gastonia, Polk	1

COVID-19: characteristics of 872,810 Florida resident cases

Data through Nov 14, 2020 verified as of Nov 15, 2020 at 09:25 AM

Data in this report are provisional and subject to change.

The table below includes the cities and counties of residence for cases in Florida residents based on the patient's ZIP Code.

Note that city is not always received as part of the initial notification and may be missing while the case is being investigated.

City and county	Cases
Green, Clay	1
Hilliard, Dade	1
Holt, Unknown	1
Labelle, Lee	1
Duke Field Air Force Station, Okaloosa	1
Dunnellon, Levy	1
Fdsf, Unknown	1
Deltona , Volusia	1
Bartow, Unknown	1
Boca Roton, Unknown	1
City Of Westlake, Palm Beach	1
Clermont, Unknown	1
Coral Springs, Unknown	1
Cornelius, Leon	1
Crestview, Dade	1
Dania, Unknown	1
Darien, Pasco	1
Saint Petersburg, Dade	1
San Pedro Sula, Dade	1
Richmond Heights, Dade	1
Rosemary Beach, Bay	1
Port Charlotte Fl, Unknown	1
Sumatra, Liberty	1
Wildlight, Nassau	1
Wimauma, Manatee	1
Wayne, Dade	1
Otter Creek, Levy	1
New York, Broward	1
Opa Locka, Unknown	1
Myakka, Duval	1
Wilbur By The Sea, Volusia	1
Westerville, Hillsborough	1
Unknown Out Of Area, Duval	1
Village Of Palm Springs, Palm Beach	1
Alys Beach, Bay	1
Amelia City, Nassau	1
333, Unknown	1
Bryn Mawr, Palm Beach	1
Destin, Unknown	1
Chattanooga, Dade	1
Hallandale Ben, Unknown	1
Hickory, Lee	1
Hialeah, Broward	1
Homeless, Dade	1
Fl State Lot, Leon	1
Fort Walton Beac, Alachua	1
Fortlauderdale, Unknown	1
Ft Pierce, Unknown	1
Garland, Orange	1
Everett, Dade	1
El Paso, Unknown	1
Lauderdale Hill, Unknown	1
Innovation, Pasco	1
Jacksonville, Dade	1
Jerome, Collier	1
Miamt, Dade	1
Mid Florida, Seminole	1
Melrose, Bradford	1
Live Oak, Columbia	1

COVID-19: characteristics of 872,810 Florida resident cases

Data through Nov 14, 2020 verified as of Nov 15, 2020 at 09:25 AM

Data in this report are provisional and subject to change.

The table below includes the cities and counties of residence for cases in Florida residents based on the patient's ZIP Code.

Note that city is not always received as part of the initial notification and may be missing while the case is being investigated.

City and county	Cases
Pt St Lucie, St. Lucie	1
San Diego, Unknown	1
Russellville, Hillsborough	1
N/A, Duval	1
Palm City, Unknown	1
Ocean Breeze, Martin	1
Lecanto, Marion	1
Johns Pass Village, Pinellas	1
Kissimmee, Brevard	1
Miamf, Dade	1
Miami G, Dade	1
Olustee, Baker	1
Opalocka, Dade	1
Pineland, Lee	1
Polk, Polk	1
Okeechobee, St. Lucie	1
Tampa Palms, Hillsborough	1
Soldotna, Broward	1
San Antonio, Sarasota	1
San Antonio, Unknown	1
Sanford, Volusia	1
Aollywoss, Dade	1
....., Alachua	1
99, Unknown	1
Blowing Rock, Polk	1
Boca Raton, Unknown	1
Carol Stream, Orange	1
Clermont, Orange	1
Dallas, Lee	1
Deland, Lake	1
Dade City, Hillsborough	1
Estero, Collier	1
Fort Pierce, Martin	1
Haverford, Hillsborough	1
Hispanic, St. Lucie	1
Wesley Chapel, Alachua	1
Weston, Dade	1
Tewksbury, Orange	1
Washington, Unknown	1
Wekiva Springs, Seminole	1
West Villages, Sarasota	1
Port Everglades, Broward	1
Orlando, Lake	1
Peoria, Unknown	1
Port Saint Lucie, Martin	1
Saint Augusaintine Beach, St. Johns	1
Tallahassee, Duval	1
Spring Hill , Hernando	1
Navarre, Okaloosa	1
Newark, Broward	1
Okeechobee, Glades	1
Oooooo, Unknown	1
Mount Pleasant, Gadsden	1
Miami Gardens, Broward	1
Miami, Palm Beach	1
Middlesburg, Duval	1
Coconut Creek, Unknown	1
Fairfield, Marion	1
Deland, St. Lucie	1

COVID-19: characteristics of 872,810 Florida resident cases

Data through Nov 14, 2020 verified as of Nov 15, 2020 at 09:25 AM

Data in this report are provisional and subject to change.

The table below includes the cities and counties of residence for cases in Florida residents based on the patient's ZIP Code.

Note that city is not always received as part of the initial notification and may be missing while the case is being investigated.

City and county	Cases
Bogota, Orange	1
Bronx, Palm Beach	1
Alligator Point, Franklin	1
Anaheim, Unknown	1
Lakeland, Hillsborough	1
Los Angeles Ca, Unknown	1
Harrison, Pinellas	1
Hailandale, Unknown	1
Fort Myers, Unknown	1
Fort Pierce, Unknown	1
Immokalee, Lee	1
Homeless, Polk	1
Total	872,810

COVID-19: additional surveillance information

Data through Nov 14, 2020 verified as of Nov 15, 2020 at 09:25 AM

Data in this report are provisional and subject to change.

Statewide emergency department (ED) chief complaint and admission data

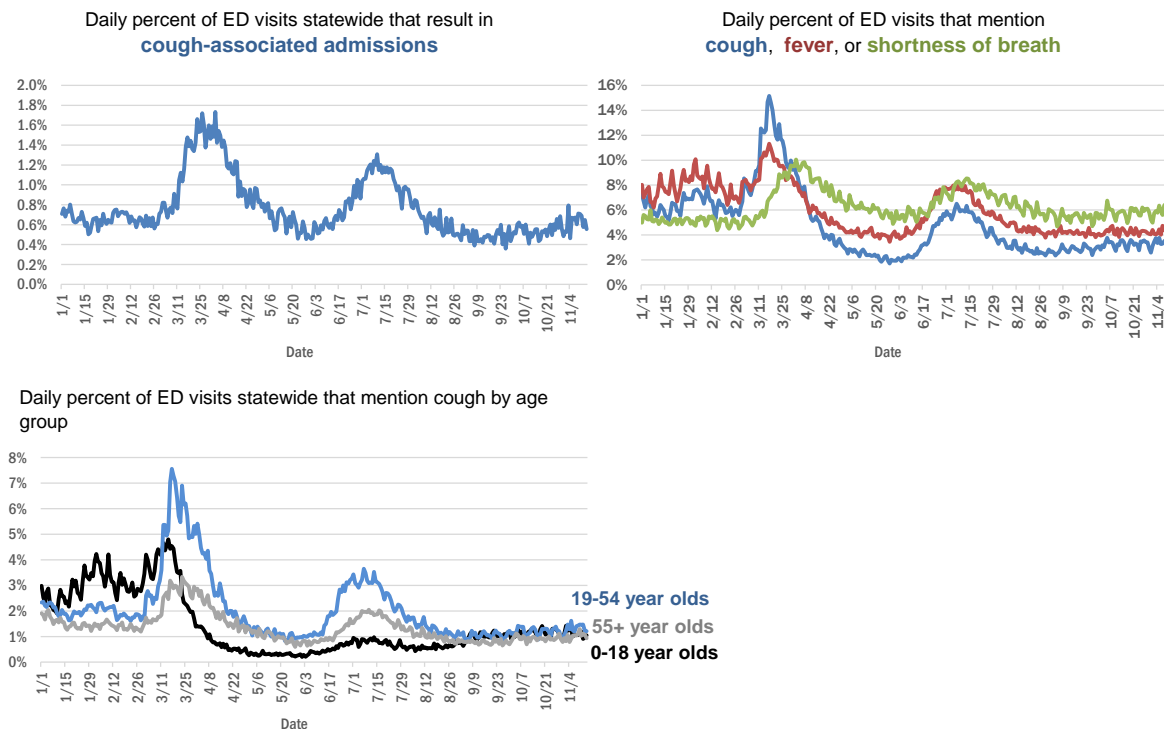

The Electronic Surveillance System for the Early Notification of Community-Based Epidemics (ESSENCE-FL) includes chief complaint data from 211 of 211 Florida EDs. Data are transmitted electronically to ESSENCE-FL daily or hourly.

COVID-19: testing by laboratory

Data through Nov 14, 2020 verified as of Nov 15, 2020 at 09:25 AM

Data in this report are provisional and subject to change.

The numbers in the table below represent the number of Florida and non-Florida residents for whom test results were received by the Department of Health. A person can be tested by more than one laboratory and can have both positive and negative results. **Therefore, the sum of the numbers in each column will be larger than the total number of people tested.**

Reporting lab	Inconclusive	Negative	Positive	Percent positive	Total
LABORATORY CORPORATION OF AMERICA	1,880	1,142,656	139,727	11%	1,284,263
QUEST DIAGNOSTICS	8,745	1,057,396	144,985	12%	1,211,126
BIO REFERENCE LABORATORIES, INC	7,205	666,528	121,425	15%	795,158
CURATIVE LABS	6,552	552,419	59,387	10%	618,358
GENETWORK	661	390,587	32,905	8%	424,153
REALTOX LABS LLC	3,596	304,228	49,722	14%	357,546
HELIX	1,770	160,973	21,552	12%	184,295
RCA LABORATORY SERVICES, LLC		141,382	7,304	5%	148,686
ELABNETWORK	1,056	129,026	10,609	8%	140,691
MAKO GENOMICS	5,617	107,185	17,192	13%	129,994
IMPACT HEALTH BIOMETRIC TESTING, INC	762	118,210	10,615	8%	129,587
NORTHWEST LABORATORY	243	119,869	6,544	5%	126,656
ADVENT HEALTH LAB	112	101,260	13,957	12%	115,329
MEDICAL DIAGNOSTIC LABORATORIES	967	97,173	13,910	12%	112,050
MAYO CLINIC LABORATORIES	256	99,739	9,881	9%	109,876
BPHL-JACKSONVILLE	18	91,683	14,173	13%	105,874
BAYCARE LABORATORIES LLC	420	88,785	7,480	8%	96,685
KORVALABS, INC	1,245	89,502	4,529	5%	95,276
BIOCOLLECTIONS WORLDWIDE, INC	542	82,259	10,945	12%	93,746
ADVENTHEALTH LAB	96	85,153	7,956	9%	93,205
MEMORIAL REGIONAL HOSPITAL SOUTH	22	76,670	15,266	17%	91,958
BPHL-MIAMI	225	76,740	12,151	14%	89,116
ASCENSION SACRED HEART HOSPITAL - PENSACOLA	2	76,887	9,199	11%	86,088
ORLANDO HEALTH SYSTEM	560	77,569	7,474	9%	85,603
SUNPATH MEDICAL DIAGNOSTICS LABORATORY	656	62,978	8,960	12%	72,594
TAMPA GENERAL HOSPITAL	4	63,309	4,748	7%	68,061
UF HEALTH MEDICAL LAB	33	62,036	4,938	7%	67,007
DIATHERIX LABORATORIES		57,214	7,721	12%	64,935
TESTING MATTERS INC	8	53,082	6,482	11%	59,572
BPHL-TAMPA (SPECTRUM BLVD)	45	51,106	8,262	14%	59,413
ARUP LABORATORIES	14	48,706	2,831	5%	51,551
AMERICAN HEALTH ASSOCIATES	9	47,109	3,441	7%	50,559
EAST FLORIDA STATE COLLEGE - BREVARD		44,006	5,803	12%	49,809
FULGENT DIAGNOSTICS LABORATORY	707	45,818	2,965	6%	49,490
JACKSON MEMORIAL HOSPITAL CLINICAL LAB	79	41,260	7,886	16%	49,225
ASCENSION ST VINCENT'S - RIVERSIDE	1	44,245	4,812	10%	49,058
AKESOGEN		39,971	6,038	13%	46,009
UF HEALTH SHANDS HOSPITAL	275	42,918	2,455	5%	45,648
LAKELAND REGIONAL MEDICAL CENTER	107	39,714	4,230	10%	44,051
VIRACOR EUROFINS		33,818	9,481	22%	43,299
BAPTIST HEALTH SOUTH FLORIDA	157	36,903	5,693	13%	42,753
AIT LABORATORIES		36,175	3,995	10%	40,170
ORANGE COUNTY CONVENTION CENTER		33,330	3,642	10%	36,972
TALLAHASSEE MEMORIAL HOSPITAL	123	29,471	3,311	10%	32,905
BAPTIST HEALTH - JACKSONVILLE	4	30,140	1,903	6%	32,047
WALGREENS	27	26,463	4,721	15%	31,211

COVID-19: testing by laboratory

Data through Nov 14, 2020 verified as of Nov 15, 2020 at 09:25 AM

Data in this report are provisional and subject to change.

The numbers in the table below represent the number of Florida and non-Florida residents for whom test results were received by the Department of Health. A person can be tested by more than one laboratory and can have both positive and negative results. **Therefore, the sum of the numbers in each column will be larger than the total number of people tested.**

Reporting lab	Inconclusive	Negative	Positive	Percent positive	Total
LEE HEALTH - CAPE CORAL HOSPITAL	3	24,581	3,802	13%	28,386
APPLIED INGENUITY DIAGNOSTICS LLC		27,024	1,353	5%	28,377
SOUTH MIAMI HOSPITAL LAB	85	23,049	2,601	10%	25,735
BROWARD GENERAL MEDICAL CENTER-CLINICAL LAB	2	23,302	2,376	9%	25,680
SARASOTA MEMORIAL HOSPITAL MAIN LAB	12	23,459	1,659	7%	25,130
UNIVERSITY OF MIAMI HOSPITAL	23	22,708	2,367	9%	25,098
MILLENNIUM PHYSICIAN GROUP	16	21,252	3,250	13%	24,518
UF HEALTH JACKSONVILLE	34	22,130	1,905	8%	24,069
FLORIDA HOSPITAL - TAMPA	37	20,731	1,692	8%	22,460
NICKLAUS CHILDREN'S HOSPITAL	48	19,524	2,880	13%	22,452
ECCO LAB GROUP CO	345	18,408	3,481	16%	22,234
ADVENT HEALTH - DAYTONA BEACH	32	18,874	1,357	7%	20,263
STATLAB_MOBILE	1	17,772	1,770	9%	19,543
NORTH FLORIDA REGIONAL MEDICAL CENTER		17,693	1,714	9%	19,407
ACCESS DX LABORATORY	183	17,449	1,770	9%	19,402
MOUNT SINAI MEDICAL CENTER	7	17,665	1,633	8%	19,305
BRANDON REGIONAL HOSPITAL		16,489	1,993	11%	18,482
PALMETTO GENERAL HOSPITAL LAB	3	14,933	3,242	18%	18,178
NAPLES COMMUNITY HOSPITAL	55	16,164	1,648	9%	17,867
ST JOSEPHS HOSPITAL LABORATORY	12	15,632	2,031	11%	17,675
LAB DIAGNOSTICS LLC	352	12,018	5,088	29%	17,458
JFK MEDICAL CENTER LAB	1	15,479	1,939	11%	17,419
BIOCERNA LABS	461	14,582	2,113	12%	17,156
INGENIOUS PERSONALIZED MEDICINE	113	13,860	2,553	15%	16,526
JUPITER MEDICAL CENTER LAB	43	15,077	1,352	8%	16,472
PANCARE OF FLORIDA INC		14,610	1,454	9%	16,064
MIAMI DADE COUNTY		14,165	1,647	10%	15,812
AVENTUS BIO LABS	16	13,890	1,850	12%	15,756
PATIENTS FIRST LAKE ELLA MEDICAL CENTER PA		13,101	2,326	15%	15,427
INTEGRATED REGIONAL LABORATORIES LLP		13,169	1,889	13%	15,058
DRS CLACK SPENCER WHITE & MCCORMACK PA D/B/A		13,419	1,182	8%	14,601
INDIAN RIVER MEDICAL CENTER LAB		13,385	804	6%	14,189
SAINT MARY'S MEDICAL CENTER	20	12,590	1,550	11%	14,160
MORTON PLANT HOSPITAL-ADLER INSTITUTE	8	12,294	1,052	8%	13,354
GENESIS REFERENCE LABORATORIES		11,796	891	7%	12,687
CLEVELAND CLINIC HOSPITAL LAB	4	11,145	1,322	11%	12,471
WELLINGTON REGIONAL MED CTR LAB	5	11,092	1,370	11%	12,467
FLORIDA HOSPITAL WATERMAN LABORATORY	70	10,998	855	7%	11,923
LEESBURG REGIONAL MEDICAL CENTER		10,828	1,079	9%	11,907
ST MARKS HOSPITAL LABORATORY B	78	10,627	1,002	9%	11,707
OSCEOLA REGIONAL MEDICAL CENTER	1	10,016	1,359	12%	11,376
HOMESTEAD HOSPITAL CLINICAL LABORATORY	23	9,256	1,941	17%	11,220
EXACT SCIENCES LABORATORIES		10,169	672	6%	10,841
MEMORIAL HOSPITAL JACKSONVILLE	8	9,104	1,673	16%	10,785

COVID-19: testing by laboratory

Data through Nov 14, 2020 verified as of Nov 15, 2020 at 09:25 AM

Data in this report are provisional and subject to change.

The numbers in the table below represent the number of Florida and non-Florida residents for whom test results were received by the Department of Health. A person can be tested by more than one laboratory and can have both positive and negative results. **Therefore, the sum of the numbers in each column will be larger than the total number of people tested.**

Reporting lab	Inconclusive	Negative	Positive	Percent positive	Total
LARKIN COMMUNITY HOSPITAL INC DBA CARDIOTROPIC		6,820	3,623	35%	10,443
MEMORIAL REGIONAL HOSPITAL CLINICAL LABORATORY	10	9,657	661	6%	10,328
LEE HEALTH - LEE MEMORIAL HOSPITAL		7,827	2,350	23%	10,177
WEST KENDALL BAPTIST HOSPITAL	8	8,212	1,764	18%	9,984
DELRAY MEDICAL CENTER LAB	3	8,998	897	9%	9,898
SRQ DRIVE THROUGH		8,944	898	9%	9,842
RUTGERS CLINICAL GENOMICS LABORATORY	40	9,431	341	3%	9,812
PWN HEALTH	17	7,930	1,807	19%	9,754
LAWNWOOD REGIONAL MEDICAL CENTER	1	8,500	1,162	12%	9,663
PALM BEACH BALL PARK		8,604	986	10%	9,590
ORANGE PARK MEDICAL CENTER	9	8,083	1,469	15%	9,561
PRIVA PATH LABS	40	9,122	372	4%	9,534
NORTHWEST MEDICAL CENTER	1	8,304	1,186	12%	9,491
BETHESDA HOSPITAL EAST		8,607	757	8%	9,364
COAST DIAGNOSTICS LLC	26	8,613	627	7%	9,266
ST ANTHONY'S HOSPITAL LAB	12	8,306	937	10%	9,255
BAPTIST HEALTH - SOUTH		8,611	591	6%	9,202
LARKIN COMMUNITY HOSPITAL	10	7,874	1,230	13%	9,114
WINTER HAVEN HOSPITAL CLINICAL LABORATORY	3	7,818	1,284	14%	9,105
OAK HILL HOSPITAL		8,255	803	9%	9,058
HOLY CROSS HOSPITAL CLINICAL LAB	1	8,677	378	4%	9,056
AVECINA	17	8,507	494	5%	9,018
GOOD SAMARITAN MEDICAL CENTER LAB	1	7,582	1,141	13%	8,724
LARGO MEDICAL CENTER		7,819	788	9%	8,607
STS LAB 2 LLC	6	8,275	127	2%	8,408
BOSTON HEART DIAGNOSTICS CORP		7,198	1,126	14%	8,324
WATSON CLINIC LLP		7,183	1,129	14%	8,312
MEASE COUNTRYSIDE LAB	1	7,546	693	8%	8,240
WESTSIDE REGIONAL MED CTR	2	7,062	1,136	14%	8,200
ST JOSEPHS HOSPITAL	8	7,275	898	11%	8,181
UHEALTH CORAL GABLES/LENNAR MED CTR	3	7,698	439	5%	8,140
MERCY HOSPITAL A CAMPUS OF PLANTATION GEN HOSP LAB	1	6,784	1,298	16%	8,083
GULF COAST MEDICAL CENTER MICROLAB		6,249	1,705	21%	7,954
BAYFRONT HEALTH - ST PETERSBURG	16	6,691	1,220	15%	7,927
AVECINA MEDICAL OAKLEAF	3	6,891	1,006	13%	7,900
AEGIS SCIENCES CORPORATION	35	7,109	684	9%	7,828
PALMS WEST HOSPITAL LAB	2	6,683	1,078	14%	7,763
MEDICAL CENTER OF TRINITY CLINICAL LABORATORY		6,994	683	9%	7,677
THE VILLAGES REGIONAL HOSPITAL		7,141	497	7%	7,638
CORAL GABLES HOSPITAL CLINICAL LABORATORY		6,373	1,225	16%	7,598
WEST BOCA MEDICAL CENTER LAB		7,007	585	8%	7,592
HALIFAX MEDICAL CENTER LAB	32	6,520	1,036	14%	7,588
FLORIDA HOSPITAL HEARTLAND MED CTR CLINICAL LAB	33	6,656	844	11%	7,533
CLEVELAND CLINIC TRADITION HOSPITAL		7,092	419	6%	7,511

COVID-19: testing by laboratory

Data through Nov 14, 2020 verified as of Nov 15, 2020 at 09:25 AM

Data in this report are provisional and subject to change.

The numbers in the table below represent the number of Florida and non-Florida residents for whom test results were received by the Department of Health. A person can be tested by more than one laboratory and can have both positive and negative results. **Therefore, the sum of the numbers in each column will be larger than the total number of people tested.**

Reporting lab	Inconclusive	Negative	Positive	Percent positive	Total
WEST FLORIDA HOSPITAL LAB		6,174	1,319	18%	7,493
MANATEE MEMORIAL HOSPITAL		6,910	582	8%	7,492
REGIONAL MEDICAL CENTER BAYONET POINT	2	6,968	420	6%	7,390
NCH NORTH NAPLES HOSPITAL LAB	15	6,529	807	11%	7,351
ADVENT HEALTH - WESLEY CHAPEL	14	6,792	523	7%	7,329
Capital Regional Medical Ctr		5,943	1,252	17%	7,195
REAL DIAGNOSTICS	77	6,591	496	7%	7,164
AVENTURA HOSPITAL LAB		5,797	1,314	18%	7,111
PALM BEACH GARDENS MEDICAL CTR LAB		6,511	596	8%	7,107
BLAKE MEDICAL CENTER		6,199	893	13%	7,092
BAPTIST HEALTHCARE - BAPTIST HOSPITAL	4	5,993	1,049	15%	7,046
LEE HEALTH - HEALTH PARK MEDICAL CENTER		5,915	1,121	16%	7,036
NIGHT LITE PEDIATRICS	4	5,496	1,533	22%	7,033
DOCTORS HOSPITAL	4	5,759	1,061	16%	6,824
FLORIDA HOSPITAL FLAGLER	29	6,348	406	6%	6,783
LUMINUS DIAGNOSTICS		6,124	529	8%	6,653
AVECINA MEDICAL	4	5,699	934	14%	6,637
INFORM DIAGNOSTICS, INC		6,187	299	5%	6,486
ACCESS MEDICAL LABORATORIES		4,141	2,085	33%	6,226
LAKE CITY MEDICAL CENTER		4,990	1,179	19%	6,169
FLORIDA MEDICAL CENTER - A CAMPUS OF NORTH SHORE	2	5,365	742	12%	6,109
PLANTATION GENERAL HOSPITAL		5,075	983	16%	6,058
NORTH SHORE MEDICAL CENTER		4,972	1,046	17%	6,018
FLORIDA HOSPITAL ZEPHYRHILLS	10	5,549	414	7%	5,973
FLORIDA HOSPITAL DELAND	10	5,199	760	13%	5,969
CORAL SPRINGS MED CTR		5,428	535	9%	5,963
ALL CHILDREN'S HOSPITAL		5,648	310	5%	5,958
NORTHSIDE HOSPITAL AND HEART INSTITUTE		5,369	578	10%	5,947
NEMOURS CHILDRENS HOSPITAL		5,723	182	3%	5,905
FLORIDA HOSPITAL OF CARROLLWOOD	22	5,129	615	11%	5,766
BROWARD HEALTH NORTH CLINICAL LABORATORY		5,076	658	11%	5,734
NONA SCIENTIFIC	4	4,623	948	17%	5,575
CENTRAL FLORIDA REGIONAL HOSPITAL		5,028	505	9%	5,533
VISTA CLINICAL	5	2,865	2,633	48%	5,503
UNITED CLINICAL LABORATORY LLC	2	4,479	889	17%	5,370
CLEVELAND CLINIC MARTIN SOUTH HOSPITAL	1	4,934	426	8%	5,361
VISTA CLINICAL DIAGNOSTICS		5,040	244	5%	5,284
OCALA REGIONAL MEDICAL CENTER		4,701	568	11%	5,269
MARTIN HOSPITAL SOUTH LAB		4,966	279	5%	5,245
WEST PALM HOSPITAL LAB		4,719	404	8%	5,123
BAPTIST HEALTH - BEACHES		4,747	319	6%	5,066
LEE HEALTH - GULF COAST MEDICAL CENTER	2	4,189	869	17%	5,060
LEON MEDICAL CENTERS LLC		4,037	898	18%	4,935
FULGENT DIAGNOSTICS	92	4,425	267	6%	4,784
TROPICANA FIELD - LOT 2	16	4,293	404	9%	4,713
LABSTAT LLC	2	4,370	242	5%	4,614

COVID-19: testing by laboratory

Data through Nov 14, 2020 verified as of Nov 15, 2020 at 09:25 AM

Data in this report are provisional and subject to change.

The numbers in the table below represent the number of Florida and non-Florida residents for whom test results were received by the Department of Health. A person can be tested by more than one laboratory and can have both positive and negative results. **Therefore, the sum of the numbers in each column will be larger than the total number of people tested.**

Reporting lab	Inconclusive	Negative	Positive	Percent positive	Total
MORTON PLANT-MEASE	1	4,285	327	7%	4,613
HEALTHLINK DIAGNOSTIC LABORATORIES	3	4,356	232	5%	4,591
LAKEWOOD RANCH MEDICAL CENTER		4,228	325	7%	4,553
MEMORIAL HOSPITAL MICRO		4,208	291	6%	4,499
FLORIDA HOSPITAL FISH MEMORIAL	19	3,952	501	11%	4,472
ST JOSEPHS NORTH HOSPITAL LAB		4,023	442	10%	4,465
POINCIANA MEDICAL CENTER		3,500	961	22%	4,461
ANNE BATES LEACH EYE HOSPITAL/ ABLEH MICROBIOLOGY LABORATORY		4,384	66	1%	4,450
MEMORIAL HOSPITAL WEST LABORATORY SERVICES	13	3,948	441	10%	4,402
WEST MARION COMMUNITY HOSPITAL LAB		3,881	512	12%	4,393
ARCPPOINT LABS	2	3,561	810	19%	4,373
FLORIDA LABORATORY ANALYSIS		3,852	391	9%	4,243
MOFFITT CANCER CENTER	6	4,122	82	2%	4,210
IMPERIAL POINT MEDICAL CENTER		3,883	318	8%	4,201
GENOVA DIAGNOSTICS LABORATORY	11	3,871	245	6%	4,127
ST LUCIE MEDICAL CENTER		3,363	724	18%	4,087
SUNRISE MEDICAL LABORATORIES	2	3,788	275	7%	4,065
BAPTIST HEALTH - NASSAU		3,869	171	4%	4,040
HEALTHQUEST ESOTERICS		2,887	1,121	28%	4,008
INDIAN RIVER PATHOLOGY LLC		3,701	303	8%	4,004
MEDEXPRESS URGENT CARE	2	2,631	1,347	34%	3,980
CLEVELAND CLINIC MARTIN NORTH HOSPITAL		3,607	342	9%	3,949
CARDIOTROPIC LABS	83	3,141	724	18%	3,948
AVERO DIAGNOSTICS - IRVING		3,649	219	6%	3,868
SOUTH FLORIDA BAPTIST HOSPITAL MICRO	2	3,337	517	13%	3,856
OVIEDO MEDICAL CENTER		3,441	403	10%	3,844
NIGHT LITE PEDIATRICS URGENT CARE	1	3,300	453	12%	3,754
UNKNOWN	3	2,404	1,281	35%	3,688
KD MEDICAL CHOICE LLC		3,283	376	10%	3,659
FORT WALTON BEACH MEDICAL CENTER		3,180	433	12%	3,613
CLARITY LAB SOLUTIONS LLC		3,608	4	0%	3,612
HIALEAH HOSPITAL	4	2,938	664	18%	3,606
FLORIDA HOSPITAL NORTH PINELLAS	11	3,340	228	6%	3,579
SOUTH BAY HOSPITAL CLINICAL LAB		3,210	347	10%	3,557
BAPTIST HEALTH SOUTH FLORIDA - WEST KENDALL URGENT CARE		3,117	424	12%	3,541
ST PETERSBURG GENERAL HOSPITAL		2,953	578	16%	3,531
CARDIOPATH	1	3,290	236	7%	3,527
HOLIDAY CVS LLC		3,339	161	5%	3,500
PHYSICIANS REGIONAL MEDICAL CENTER - PINE RIDGE RD	1	2,780	583	17%	3,364
UNIVERSITY HOSPITAL AND MEDICAL CENTER		2,523	725	22%	3,248
WESTCHESTER HOSPITAL	23	2,655	509	16%	3,187
AMERICAN FAMILY CARE		1,779	1,293	42%	3,072
GENE BY GENE, GENOMICS RESEARCH CENTER LAB	34	2,935	79	3%	3,048
PUTNAM COMMUNITY MEDICAL CENTER		2,650	299	10%	2,949
P4 CLINICAL, LLC	36	2,612	250	9%	2,898
MEASE DUNEDIN HOSPITAL	4	2,652	231	8%	2,887

COVID-19: testing by laboratory

Data through Nov 14, 2020 verified as of Nov 15, 2020 at 09:25 AM

Data in this report are provisional and subject to change.

The numbers in the table below represent the number of Florida and non-Florida residents for whom test results were received by the Department of Health. A person can be tested by more than one laboratory and can have both positive and negative results. **Therefore, the sum of the numbers in each column will be larger than the total number of people tested.**

Reporting lab	Inconclusive	Negative	Positive	Percent positive	Total
BAPTIST HEALTH - NORTH		2,265	622	22%	2,887
SYNERGY LABORATORIES	7	2,597	248	9%	2,852
RAULERSON HOSPITAL		2,375	415	15%	2,790
BAPTIST HEALTH SOUTH FLORIDA - COUNTRY WALK URGENT CARE		2,420	358	13%	2,778
PALMS OF PASADENA HOSPITAL		2,481	276	10%	2,757
Lake City HM		2,579	129	5%	2,708
MEMORIAL HOSPITAL- MIRAMAR	12	2,488	200	7%	2,700
DOCTORS HOSPITAL OF SARASOTA CLINICAL LABORATORY		2,413	269	10%	2,682
WALGREEN CO	2	2,345	307	12%	2,654
WALGREENS ORLANDO	1	2,343	306	12%	2,650
SANTA ROSA MEDICAL CENTER		2,280	355	13%	2,635
MEDCOMP SCIENCES LLC	29	1,311	1,284	49%	2,624
MIDWAY SPECIALTY CARE CENTER DIAGNOSTICS	35	2,395	191	7%	2,621
CernerELR_Advent		2,449	136	5%	2,585
STONE CLINICAL LABORATORIES		2,467	69	3%	2,536
ADVENT HEALTH - OCALA		2,124	391	16%	2,515
VETERANS AFFAIRS MEDICAL CENTER - ORLANDO		1,341	1,154	46%	2,495
TWIN CITIES HOSPITAL	1	2,207	241	10%	2,449
BETHESDA HOSPITAL WEST		2,223	199	8%	2,422
CITRUS MEMORIAL HOSPITAL LABORATORY		2,142	240	10%	2,382
BAPTIST HEALTH SOUTH FLORIDA - MIAMI LAKES URGENT CARE		1,952	399	17%	2,351
ANGEL KIDS PEDIATRICS		2,168	58	3%	2,226
FLORIDA HOSPITAL OCALA		2,140	80	4%	2,220
BAPTIST HEALTH SOUTH FLORIDA - WESTCHESTER URGENT CARE		1,890	316	14%	2,206
LEE HEALTH - COCONUT POINT CLINICAL LAB	2	1,771	414	19%	2,187
BAPTIST HEALTH SOUTH FLORIDA - DORAL URGENT CARE		1,846	328	15%	2,174
BAYFRONT HEALTH - VENICE REGIONAL MEDICAL		2,044	130	6%	2,174
MEMORIAL HOSPITAL PEMBROKE	3	1,913	234	11%	2,150
BAYFRONT HEALTH - PORT CHARLOTTE		1,980	153	7%	2,133
BAPTIST HEALTH SOUTH FLORIDA - CORAL SPRINGS URGENT CARE		1,851	237	11%	2,088
ISPM LABS, LLC DBA CAPSTONE DIAGNOSTICS, LLC		2,033	25	1%	2,058
BARTOW REGIONAL MEDICAL CENTER	1	1,803	253	12%	2,057
BAPTIST HEALTH SOUTH FLORIDA - PEMBROKE PINES URGENT CARE		1,830	226	11%	2,056
LAKESIDE MEDICAL CENTER		1,613	442	22%	2,055
ACUTIS DIAGNOSTICS	15	1,778	238	12%	2,031
SELECT LABORATORIES MARION COUNTY, LLC.	3	1,909	118	6%	2,030
LOWER KEYS MEDICAL CENTER		1,839	189	9%	2,028
BAYFRONT HEALTH - SEVEN RIVERS		1,843	139	7%	1,982
THE CENTER FOR URGENT CARE	2	1,613	349	18%	1,964
CLARITY LAB SOLUTIONS		1,730	225	12%	1,955
DOC SMILEY'S URGENT CARE		1,705	233	12%	1,938
MINUTECLINIC LLC #3703		1,688	228	12%	1,916
ASCENSION SACRED HEART - EMERALD COAST		1,637	276	14%	1,913
ENGLEWOOD COMMUNITY HOSPITAL		1,785	118	6%	1,903
MEDICAL DNA LABS LLC	2	1,793	103	5%	1,898
SPORTS DRUG TESTING LABORATORY	31	1,825	42	2%	1,898

COVID-19: testing by laboratory

Data through Nov 14, 2020 verified as of Nov 15, 2020 at 09:25 AM

Data in this report are provisional and subject to change.

The numbers in the table below represent the number of Florida and non-Florida residents for whom test results were received by the Department of Health. A person can be tested by more than one laboratory and can have both positive and negative results. **Therefore, the sum of the numbers in each column will be larger than the total number of people tested.**

Reporting lab	Inconclusive	Negative	Positive	Percent positive	Total
CENTRA CARE SAINT CLOUD		1,597	253	14%	1,850
BAYFRONT HEALTH - BROOKSVILLE		1,596	245	13%	1,841
CENTRA CARE - WATERFORD LAKES		1,364	453	25%	1,817
MINUTECLINIC		1,626	188	10%	1,814
EGLIN AIR FORCE BASE	2	1,247	563	31%	1,812
BMCT Molecular Diagnostics Subsection		1,493	299	17%	1,792
AMELIA URGENT CARE		1,233	548	31%	1,781
PHYSICIANS REGIONAL MEDICAL CENTER - COLLIER BLVD	1	1,365	411	23%	1,777
HIGHLANDS REGIONAL MEDICAL CENTER		1,446	321	18%	1,767
HOLIDAY CVS LLC DBA CVS PHARMACY #5154		1,749	18	1%	1,767
URGENT CARE CURE	2	1,582	158	9%	1,742
BAPTIST HEALTH SOUTH FLORIDA - WESTON URGENT CARE		1,583	151	9%	1,734
TALLAHASSEE PRIMARY CARE ASSOCIATES		1,549	144	9%	1,693
BAPTIST HEALTH SOUTH FLORIDA - TAMIAAMI TRAIL URGENT CARE		1,388	268	16%	1,656
BAPTIST HEALTHCARE - GULF BREEZE HOSPITAL	3	1,444	198	12%	1,645
BAPTIST HEALTH SOUTH FLORIDA - DAVIE URGENT CARE		1,412	218	13%	1,630
MARINERS HOSPITAL		1,489	131	8%	1,620
JW PLASTIC SURGERY		1,365	235	15%	1,600
BAYCARE COMMUNITY HEALTH		1,539	34	2%	1,573
BAPTIST HEALTH SOUTH FLORIDA - PINECREST URGENT CARE		1,402	170	11%	1,572
DESOTO MEMORIAL HOSPITAL	3	1,315	230	15%	1,548
BAPTIST HEALTH SOUTH FLORIDA - CORAL GABLES (UNIVERSITY) URGENT CARE		1,372	169	11%	1,541
OPTEO LABORATORY		1,506	31	2%	1,537
BAPTIST HEALTH SOUTH FLORIDA - CORAL GABLES URGENT CARE		1,346	167	11%	1,513
GENUS3		1,437	56	4%	1,493
BAPTIST HEALTH - OAKLEAF		1,195	234	16%	1,429
SYNERGY DIAGNOSTIC LABORATORY	31	1,293	102	7%	1,426
COMMUNITY HEALTH NORTHWEST FLORIDA	3	1,095	319	23%	1,417
BAPTIST HEALTH - CLAY		1,232	163	12%	1,395
PATIENTS CHOICE LABORATORIES		825	569	41%	1,394
PATHNOSTICS	1	396	996	72%	1,393
BAPTIST HEALTH EMERGENCY CENTER COUNTRY WALK	1	1,178	205	15%	1,384
ATLANTIS URGENT CARE	1	661	720	52%	1,382
VIKOR SCIENTIFIC	2	839	531	39%	1,372
BAPTIST HEALTH SOUTH FLORIDA - BRICKELL URGENT CARE		1,172	196	14%	1,368
FLOWERS HOSPITAL		1,240	118	9%	1,358
ASCENSION ST VINCENT'S - SOUTHSIDE		1,309	48	4%	1,357
MINUTECLINIC LLC		1,143	175	13%	1,318
TAMPA COMMUNITY HOSPITAL		1,101	212	16%	1,313
UHEALTH DEERFIELD BEACH/UMSYLVESTER DEERFIELD BEACH LABORATORY	3	1,262	47	4%	1,312
BAPTIST HEALTH SOUTH FLORIDA - PALMETTO BAY URGENT CARE		1,131	167	13%	1,298
MALABAR MEDICAL WALK IN CLINIC		1,131	160	12%	1,291
ADVENT HEALTH - NEW SMYRNA		950	336	26%	1,286
MEMORIAL HOSPITAL WEST	1	1,192	53	4%	1,246
BAYFRONT HEALTH - PUNTA GORDA		1,189	56	4%	1,245
CLINICORE		1,124	91	7%	1,215

COVID-19: testing by laboratory

Data through Nov 14, 2020 verified as of Nov 15, 2020 at 09:25 AM

Data in this report are provisional and subject to change.

The numbers in the table below represent the number of Florida and non-Florida residents for whom test results were received by the Department of Health. A person can be tested by more than one laboratory and can have both positive and negative results. **Therefore, the sum of the numbers in each column will be larger than the total number of people tested.**

Reporting lab	Inconclusive	Negative	Positive	Percent positive	Total
BAPTIST HEALTH URGENT CARE AT SAWGRASS		1,066	144	12%	1,210
ASSOCIATED PATHOLOGISTS, LLC	3	1,017	187	15%	1,207
BAPTIST HEALTH SOUTH FLORIDA - KENDALE LAKES URGENT CARE		1,000	197	16%	1,197
ACCESS MEDICAL LABS		746	448	38%	1,194
HEALTH CENTER AT SINAI RESIDENCES		1,168	23	2%	1,191
ADVANCE MEDICAL OF NAPLES		308	865	74%	1,173
JACKSON HOSPITAL CLINICAL LABORATORY		1,019	152	13%	1,171
SPARROW HEALTHCARE	2	971	179	16%	1,152
PHYSICIANS STAT LAB		346	789	70%	1,135
CLINICAL REFERENCE LABORATORY		1,088	47	4%	1,135
ASSURANCE SCIENTIFIC LABORATORIES	1	906	214	19%	1,121
MEDARBOR DIAGNOSTICS	1	494	615	55%	1,110
NXGEN MDX LLC	3	1,019	84	8%	1,106
BINAXNOW	4	895	206	19%	1,105
NORTH SHORE LONG ISLAND JEWISH HEALTH		1,056	41	4%	1,097
ADVENT HEALTH - HEART OF FLORIDA ER	1	1,002	72	7%	1,075
BAYFRONT HEALTH - SPRING HILL		984	73	7%	1,057
UNIVERSITY OF ALABAMA AT BIRMINGHAM		1,024	19	2%	1,043
MARTIN HEALTH SYSTEM - ST LUCIE WEST		914	93	9%	1,007
SUNCOAST PATHOLOGY ASSOCIATES		911	75	8%	986
BARDMOOR LABORATORY	1	851	114	12%	966
SARKIS CLINICAL TRIALS		848	108	11%	956
PRIMEHEALTH URGENT CARE	1	769	183	19%	953
EPN URGENT CARE NAPLES	2	746	182	20%	930
NCH NORTHEAST	5	685	237	26%	927
LABTECH DIAGNOSTIC		704	221	24%	925
CAPSTONE HEALTHCARE		619	297	32%	916
BAPTIST HEALTH SOUTH FLORIDA - MIAMI BEACH URGENT CARE		792	121	13%	913
LAB24 INC	3	259	642	71%	904
TOM LEE COMMUNITY HEALTH CENTER		563	309	35%	872
EMERGENCY PHYSICIANS MEDICAL CENTER		78	779	91%	857
FLORIDA MEDICAL CLINIC	1	636	218	25%	855
SCION LAB SERVICES LLC	3	795	41	5%	839
NYU HOSPITALS CENTER CLINICAL LABORATORIES		815	19	2%	834
FLORIDA HOSPITAL ORLANDO		743	74	9%	817
NORTHWEST FLORIDA COMMUNITY HOSPITAL	6	230	577	71%	813
ASCENSION ST VINCENT'S - CLAY		775	27	3%	802
COASTAL MED URGENT CARE		104	672	87%	776
PHAROS HEALTH		617	159	20%	776
VERITOR		702	72	9%	774
STEWART REFERENCE LABORATORY	1	481	286	37%	768
ELLENTON URGENT CARE		572	191	25%	763
LABORATORY OF FLORIDA LLC	36	675	47	6%	758
MACDILL AIR FORCE BASE		704	51	7%	755
NORTH FLORIDA PEDIATRICS-TALLAHASSEE		701	54	7%	755
AMELIA EXPRESS CARE		510	233	31%	743

COVID-19: testing by laboratory

Data through Nov 14, 2020 verified as of Nov 15, 2020 at 09:25 AM

Data in this report are provisional and subject to change.

The numbers in the table below represent the number of Florida and non-Florida residents for whom test results were received by the Department of Health. A person can be tested by more than one laboratory and can have both positive and negative results. **Therefore, the sum of the numbers in each column will be larger than the total number of people tested.**

Reporting lab	Inconclusive	Negative	Positive	Percent positive	Total
DYNIX DIAGNOSTICS	2	519	200	28%	721
PATIENTS FIRST - THOMASVILLE ROAD		643	73	10%	716
COASTAL LABORATORIES		603	113	16%	716
DISNEY COVID TEST SITE		703	8	1%	711
NONE		308	397	56%	705
HISTOPATHOLOGY SERVICES, LLC		619	81	12%	700
EMERALD COAST URGENT CARE, LLC		483	211	30%	694
MINI ER ADULT AND PEDIATRIC URGENT CARE		574	98	15%	672
EMERALD COAST URGENT CARE LLC		519	145	22%	664
PREMIER MEDICAL LABORATORY SERVICES	1	463	199	30%	663
CENTRA CARE		422	234	36%	656
LENCO MEDICAL LABORATORY		634	18	3%	652
ADVENT HEALTH LAB - ORLANDO		399	251	39%	650
NITE LITE PEDIATRICS		225	424	65%	649
PALMS MEDICAL GROUP	4	528	111	17%	643
MINUTECLINIC LLC # 0709		550	87	14%	637
EXPRESS GENE MOLECULAR DIAGNOSTICS LABORATORY		449	181	29%	630
VENICE REGIONAL MEDICAL CENTER		550	71	11%	621
HEALTHLINK DIAGNOSTIC LABORATORIES INC		574	45	7%	619
DEPARTMENT OF CLINICAL LABS		596	6	1%	602
NCH HEALTHCARE SYSTEM MICROBIOLOGY LAB		1	599	100%	600
PATIENTS FIRST - MAHAN DRIVE		164	433	73%	597
MAVERICK LABS		419	176	30%	595
DYNIX DIAGNOSTIX		524	70	12%	594
HOLIDAY CVS LLC DBA CVSPHARMACY #5155		570	16	3%	586
CAREFAST+		495	89	15%	584
CARENOW URGENT CARE		405	172	30%	577
ADVENT HEALTH CENTRA CARE - WATERFORD LAKES		480	92	16%	572
GESSLER CLINIC		217	349	62%	566
EXPRESS GENE MOLECULAR DIAGNOSTIC LABORATORY		2	563	100%	565
NCF DIAGNOSTICS & DNA TECHNOLOGIES LAB	15	461	85	15%	561
BAYA PHARMACY & URGENT CARE		50	502	91%	552
ADVENT HEALTH CENTRA CARE - MOUNT DORA		276	275	50%	551
PHYSICIANS PRIMARY CARE		501	47	9%	548
MICROGEN DX		161	373	70%	534
HOLY CROSS HOSPITAL LABORATORY			522	100%	522
MINUTECLINIC LLC 5852		423	93	18%	516
BAPTIST HEALTHCARE - JAY HOSPITAL		401	111	22%	512
POINT OF CARE TESTING SITE		490	18	4%	508
BAPTIST HEALTH - MD ANDERSON CANCER CENTER		503	3	1%	506
MEDFAST URGENT CARE CENTER		35	469	93%	504
SOUTHEAST ALABAMA MEDICAL CENT		457	46	9%	503
VETERANS AFFAIRS MEDICAL CENTER - JAMES A HALEY			502	100%	502
TEMPUS CLINICAL LABORATORY	2	456	41	8%	499
ECCOLAB GROUP	1	139	356	72%	496
NCF DIAGNOSTICS & DNA TECHNOLOGIES	15	185	295	60%	495

COVID-19: testing by laboratory

Data through Nov 14, 2020 verified as of Nov 15, 2020 at 09:25 AM

Data in this report are provisional and subject to change.

The numbers in the table below represent the number of Florida and non-Florida residents for whom test results were received by the Department of Health. A person can be tested by more than one laboratory and can have both positive and negative results. **Therefore, the sum of the numbers in each column will be larger than the total number of people tested.**

Reporting lab	Inconclusive	Negative	Positive	Percent positive	Total
BAY MEDICAL CENTER SACRED HEART HEALTH SYSTEM		380	115	23%	495
ADVENT HEALTH - DADE CITY		455	31	6%	486
ST ANNES NURSING CENTER		478	3	1%	481
MINUTECLINIC LLC #3631		391	82	17%	473
MOLECULAR INFECTIOUS DISEASES		463	7	1%	470
SHORELINE PHYSICIAN GROUP		327	135	29%	462
TENNESSEE DOH - NASHVILLE	2	400	47	10%	449
PALACE NURSING HOME & REHAB CENTER		446	1	0%	447
GULF COAST MOLECULAR LABORATORIES	11	368	67	15%	446
DAVITA LABORATORY		398	47	11%	445
CAREFAST MURABELLA		389	54	12%	443
FLAGLER HOSPITAL	7	25	410	93%	442
NAPLES URGENT CARE	1	337	101	23%	439
VETERANS AFFAIRS MEDICAL CENTER - BAY PINES		15	423	97%	438
CLARITY LABS		371	62	14%	433
AVECINA MEDICAL JULINGTON	1	240	189	44%	430
PARAMOUNT URGENT CARE - WINDERMERE		337	88	21%	425
DOCTOR'S MEMORIAL HOSPITAL		319	104	25%	423
PROHEALTH		195	227	54%	422
MANOR PINES CONVALESCENT CENTER LLC	1	416	5	1%	422
HOLMES REGIONAL MEDICAL CENTER		4	418	99%	422
BAYFRONT HEALTH - CITRUS HILLS		378	42	10%	420
CVS HEALTH		307	111	27%	418
SHELL POINT NURSING PAVILION	1	417			418
GARCIA CLINICAL LABORATORY		28	390	93%	418
MC DIAGNOSTIC OF CONNECTICUT, PC #2220		354	63	15%	417
EMERALD COAST URGENT CARE		280	136	33%	416
MOUNT SINAI LABORATORY		397	16	4%	413
BAPTIST HEALTH SOUTH FLORIDA - COUNTRY WALK URGENT CARE EXPRESS		363	45	11%	408
MINUTECLINIC, LLC DBA MINUTECLINIC #4717		396	9	2%	405
SMA SPECIALTY MEDICAL LAB		109	293	73%	402
MEMORIAL PEMBROKE 24/7 CARE CENTER		301	95	24%	396
VAVA PARTNERS LLC		72	321	82%	393
LAKE WALES MEDICAL CENTER INC		348	45	11%	393
ASCENSION SACRED HEART - GULF		307	86	22%	393
TYNDALL AIR FORCE BASE		300	88	23%	388
ADVENT HEALTH CENTRA CARE - WINTER PARK		228	150	40%	378
LEHIGH REGIONAL MEDICAL CENTER LAB		353	23	6%	376
BAPTIST HEALTH SOUTH FLORIDA - KEY BISCANE URGENT CARE EXPRESS		337	36	10%	373
PENSACOLA PEDIATRICS PA		308	64	17%	372
RIVER GARDEN HEBREW HOME FOR THE AGED		336	35	9%	371
VETERANS AFFAIRS MEDICAL CENTER - WEST PALM BEACH		13	356	96%	369
NORTH OKALOOSA MEDICAL CENTER		244	119	33%	363
EUROFINS NTD, LLC		331	32	9%	363
PRIMARY CARE OF THE TREASURE COAST		319	42	12%	361
PARAMOUNT URGENT CARE - OVIEDO		224	136	38%	360

COVID-19: testing by laboratory

Data through Nov 14, 2020 verified as of Nov 15, 2020 at 09:25 AM

Data in this report are provisional and subject to change.

The numbers in the table below represent the number of Florida and non-Florida residents for whom test results were received by the Department of Health. A person can be tested by more than one laboratory and can have both positive and negative results. **Therefore, the sum of the numbers in each column will be larger than the total number of people tested.**

Reporting lab	Inconclusive	Negative	Positive	Percent positive	Total
HENDRY REGIONAL MEDICAL CENTER		107	252	70%	359
THERADOC		152	207	58%	359
INFORM DIAGNOSTICS		349	5	1%	354
STAGEZERO LIFE SCIENCES INC	1	328	24	7%	353
NEW PLANT CITY FAMILY CARE	1	184	166	47%	351
ST JOHN'S NURSING CENTER		349	2	1%	351
GENESIS LABORATORY MANAGEMENT	1	276	73	21%	350
INTERLACHEN PEDIATRICS		330	19	5%	349
MINUTECLINIC LLC #4415		297	51	15%	348
KENDALL HEALTHCARE PROPERTIES DBA		345	1	0%	346
BAYSHORE DIAGNOSTICS		309	37	11%	346
MEDEXPRESS URGENT CARE - ESTERO		326	19	6%	345
NEW YORK HOSPITAL LABORATORIES	1	332	9	3%	342
ENZO CLINICAL LABS INC	1	330	7	2%	338
PARAMOUNT URGENT CARE - ORLANDO		220	117	35%	337
SELECT REFERENCE LABORATORIES, LLC	1	325	11	3%	337
Community_Health		273	60	18%	333
PALM GARDEN OF OCALA		318	15	5%	333
GENE TOX WORLDWIDE	16	264	52	16%	332
FOUNTAIN MANOR HEALTH AND REHAB CENTER	1	325	1	0%	327
SANFORD LABORATORIES		306	19	6%	325
DONALD W ROBERTSON DO PA		253	69	21%	322
HEALTH CENTER OF PLANT CITY,THE		318	4	1%	322
MY CLINICAL LAB		225	95	30%	320
UNIVERSITY OF WEST FLORIDA STUDENT HEALTH SERVICES		246	71	22%	317
MID-FLORIDA PATHOLOGY		244	73	23%	317
CHARLES AIESI CONSULTING INC	1	292	21	7%	314
NEW YORK PRESBYTERIAN - CUMC CLINICAL		298	13	4%	311
SEBASTIAN RIVER MEDICAL CENTER		226	85	27%	311
ADVENT HEALTH - TAMPA		109	202	65%	311
LIFE CARE CENTER OF PENSACOLA		303	5	2%	308
GULF COAST VILLAGE		304	4	1%	308
GENESIS DIAGNOSTICS		220	88	29%	308
QDX PATHOLOGY SERVICES		147	161	52%	308
CENTRA CARE - SOUTH ORANGE		180	126	41%	306
FLO-MEDILAB SERVICES		91	211	70%	302
GENESIS MEDICAL LABORATORY MIAMI FL.		82	220	73%	302
CORE DIAGNOSTIC LABORATORIES LLC		220	77	26%	297
BALDWIN PEDIATRICS	1	283	13	4%	297
ADVENT HEALTH CENTRA CARE - PORT ORANGE		29	266	90%	295
CLEWISTON NURSING AND REHABILITATION CENTER		295			295
SANTA ROSA MEDICAL GROUP		254	37	13%	291
CONSULATE HEALTH CARE OF NEW PORT RICHEY		287	3	1%	290
TREE HOUSE PEDIATRICS		262	28	10%	290
NORTHWEST MEDICAL CENTER CLINICAL LABORATORY		175	115	40%	290
AUBURN UNIVERSITY MEDICAL CLINIC		227	62	21%	289

COVID-19: testing by laboratory

Data through Nov 14, 2020 verified as of Nov 15, 2020 at 09:25 AM

Data in this report are provisional and subject to change.

The numbers in the table below represent the number of Florida and non-Florida residents for whom test results were received by the Department of Health. A person can be tested by more than one laboratory and can have both positive and negative results. **Therefore, the sum of the numbers in each column will be larger than the total number of people tested.**

Reporting lab	Inconclusive	Negative	Positive	Percent positive	Total
USAFSAM/PHE		173	116	40%	289
ARCPPOINT LABS OF FORT MYERS		258	30	10%	288
MINI ER AND URGENT CARE		190	96	34%	286
NCH HEALTHCARE BONITA		205	79	28%	284
ADVENT HEALTH CENTRA CARE - LEESBURG		13	270	95%	283
COASTAL PEDIATRIC GROUP		250	32	11%	282
FIU-HEALTH AUXILIARY LABORATORY		266	15	5%	281
SIPARADIGM, DIAGNOSTIC INFORMATICS		273	8	3%	281
MIDWAY SPECIALTY CARE CENTER	3	171	106	38%	280
PENSACOLA PEDIATRICS		246	34	12%	280
VALENCIA HILLS HEALTH AND REHABILITATION CENTER		278	2	1%	280
US BIOTEK LABORATORIES	2	134	144	51%	280
LIFE CARE CENTER OF ORANGE PARK		277	1	0%	278
PRUITT HEALTH-SANTA ROSA		275	2	1%	277
MANOR AT CARPENTERS		260	15	5%	275
MEDSCAN LABORATORY INC		158	116	42%	274
C.W. BILL YOUNG VA MEDICAL CENTER		9	263	97%	272
ST ANDREWS BAY SKILLED NURSING &		271			271
PRIMARY CARE SERVICES AT INDIAN RIVER ESTATES		270	1	0%	271
LIFE CARE CENTER OF OCALA		270			270
UR MEDICINE LABS- CENTRAL LABORATORY		262	8	3%	270
BIOCEPT		253	16	6%	269
BOCA BIOLISTICS REFERENCE LABORATORY	2	180	86	32%	268
LAKELAND REGIONAL HEALTH SYSTEMS INC		2	265	99%	267
ACCU REFERENCE MEDICAL LAB		76	188	71%	264
FLORIDA HOSPITAL WAUCHULA		165	96	37%	261
RUSKIN HEALTH CENTER		159	100	39%	259
SPECIALTY HEALTH AND REHABILITATION CENTER		235	23	9%	258
FLORIDA WOMAN CARE LABORATORY LLC		232	26	10%	258
NORTH FLORIDA PEDIATRICS - LAKE CITY		166	92	36%	258
VETERANS AFFAIRS MEDICAL CENTER - GAINESVILLE		2	255	99%	257
SOLARIS DIAGNOSTICS		105	151	59%	256
WEST GABLES HEALTH CARE CENTER		251	5	2%	256
HILLCREST HEALTH CARE & REHABILITATION CENTER		246	2	1%	248
EDEN SPRINGS NURSING AND REHAB CENTER		240	7	3%	247
BRIDGEWATER PARK HEALTH AND REHAB		246	1	0%	247
BIOCERNA LLC	8	181	55	23%	244
AURORA DIAGNOSTICS BERNHARDT LABORATORIES PATHOLOGY SERVICE		189	55	23%	244
Plantation Bay Rehabilitation Center		238	6	2%	244
Tampa Lakes Health and Rehabilitation Center		243			243
QUALITOX LABORATORIES		105	137	57%	242
MARTIN MEMORIAL MEDICAL CENTER LAB		126	116	48%	242
SANTA ROSA CENTER FOR REHABILITATION AND HEALING		238	3	1%	241
ROSEWOOD HEALTHCARE & REHABILITATION CENTER		239	2	1%	241
EMPIRE CITY LABORATORIES INC		201	37	16%	238
NYU HOSPITAL CENTER CLINICAL LABS		235	3	1%	238

COVID-19: testing by laboratory

Data through Nov 14, 2020 verified as of Nov 15, 2020 at 09:25 AM

Data in this report are provisional and subject to change.

The numbers in the table below represent the number of Florida and non-Florida residents for whom test results were received by the Department of Health. A person can be tested by more than one laboratory and can have both positive and negative results. **Therefore, the sum of the numbers in each column will be larger than the total number of people tested.**

Reporting lab	Inconclusive	Negative	Positive	Percent positive	Total
ADVENT HEALTH CENTRA CARE - TITUSVILLE		43	195	82%	238
WOODLANDS MEDICAL SPECIALISTS		205	31	13%	236
MINUTECLINIC LLC, #10357		233	1	0%	234
GOOD SAMARITAN		233	1	0%	234
ASCEND CLINICAL	2	227	5	2%	234
CLIFFORD CHESTER SIMS VA NURSING HOME		229	4	2%	233
VETERANS AFFAIRS MEDICAL CENTER		37	196	84%	233
FLORIDA HOSPITAL HEARTLAND MED CTR LAKE PLACID		175	56	24%	231
MEDONE URGENT CARE CENTER		77	153	67%	230
MED FAST URGENT CARE CENTER		4	226	98%	230
ADVENT HEALTH - CELEBRATION		217	12	5%	229
PALM GARDEN OF PORT SAINT LUCIE		226	2	1%	228
LIFE CARE CENTER OF HILLIARD		223	5	2%	228
COASTAL URGENT CARE		185	41	18%	226
FLORIDA HOSPITAL MEDICAL GROUP		190	36	16%	226
ADVENT HEALTH CENTRA CARE - ALTAMONTE SPRINGS		136	89	40%	225
ADVENT HEALTH CENTRA CARE - PALM COAST		36	188	84%	224
FISHERMENS HOSPITAL CLINICAL LAB		212	12	5%	224
MEDICAL VB		206	17	8%	223
NORTH SHORE LIJ URGENT CARE PC		216	7	3%	223
EMERALD SHORES HEALTH AND REHABILITATION		187	36	16%	223
CONSULATE HEALTHCARE OF KISSIMMEE		217	6	3%	223
ADVENT HEALTH CENTRA CARE - LAKE MARY		82	140	63%	222
FERNANDINA BEACH REHAB AND NURSING		222			222
LEHIGH VALLEY GENOMICS			222	100%	222
BALDOMERO LOPEZ STATE VETERANS NURSING HOME	2	217			219
PALMETTO SUBACUTE CARE CENTER		218	1	0%	219
IGENOMIX USA LLC	3	204	10	5%	217
PHYSICIANS REGIONAL WALK-IN		173	44	20%	217
KEY WEST HEALTH AND REHAB	1	211	4	2%	216
TACACHALE CLINICAL LABORATORY		212	3	1%	215
JACKSON MEMORIAL PERDUE MEDICAL CENTER		210	3	1%	213
NAVAL HOSPITAL - JACKSONVILLE		39	173	82%	212
POCONO MEDICAL CENTER		212			212
LIFEBRITE	1	71	138	66%	210
PRIMARY CARE SERVICES AT ST ANDREWS ESTATES		209			209
ST JUDE CHILDREN'S RESEARCH HOSPITAL		197	12	6%	209
Quest Diag Unspecifd		141	62	31%	203
JOHN KNOX VILLAGE HEALTH CENTER		201	1	0%	202
LAKE PORT SQUARE		189	13	6%	202
SIGNATURE HEALTHCARE OF BROOKWOOD GARDENS		202			202
VAMC WEST PALM LAB		5	196	98%	201
CONSULATE HEALTH CARE OF WINTER HAVEN		201			201
HOMESTEAD VILLAGE		199	1	1%	200
COMMUNITY HEALTH CENTERS OF PINELLAS, INC.		3	196	98%	199
SOLARIS HEALTHCARE PARKWAY	1	195	1	1%	197

COVID-19: testing by laboratory

Data through Nov 14, 2020 verified as of Nov 15, 2020 at 09:25 AM

Data in this report are provisional and subject to change.

The numbers in the table below represent the number of Florida and non-Florida residents for whom test results were received by the Department of Health. A person can be tested by more than one laboratory and can have both positive and negative results. **Therefore, the sum of the numbers in each column will be larger than the total number of people tested.**

Reporting lab	Inconclusive	Negative	Positive	Percent positive	Total
PATHGROUP LABS LLC		94	102	52%	196
BUREAU OF CLINICAL LABORATORIES		159	35	18%	194
FAST TRACK URGENT CARE CENTER		1	190	99%	191
AVELLINO LAB USA, INC	1	185	5	3%	191
LAKE EUSTIS HEALTH AND REHABILITATION CENTER		191			191
VETERANS AFFAIRS MEDICAL CENTER - LAKE CITY		52	135	72%	187
VILLAGE AT VIENNA SQUARE,THE		184	2	1%	186
FAST TRACK URGENT CARE CENTER - CARROLLWOOD		1	185	99%	186
LIFE CARE PONTE VEDRA INC		184	2	1%	186
FULGENT GENETICS	2	148	32	18%	182
ED FRASER MEMORIAL HOSPITAL		130	51	28%	181
LEE COUNTY EMERGENCY MEDICAL SERVICE		167	14	8%	181
ST. JAMES BAY HEALTH AND REHABILITATION CENTER		180	1	1%	181
ASAP LAB LLC		95	86	48%	181
SHELL POINT VILLAGE MEDICAL CENTER		180			180
LAUDERDALE NURSING CENTER LLC		179			179
ADDICTION LABS OF AMERICA		149	29	16%	178
PROTEUS MOLECULAR AND CLINICAL LAB	1	143	34	19%	178
OCEAN VIEW NURSING AND REHAB CENTER		173	4	2%	177
PARAMOUNT URGENT CARE VILLAGES		128	48	27%	176
NORTH FLORIDA PEDIATRICS PA - SUWANNEE		124	52	30%	176
HARDEE MANOR HEALTH CARE CENTER	1	173	1	1%	175
Point of Care Testing	1	78	95	55%	174
GATEWAY/ADVENT CENTRA CARE		2	172	99%	174
NEO GENOMICS - FORT MYERS	1	168	4	2%	173
MAYFLOWER RETIREMENT CENTER		171			171
BENTON PEDIATRICS INC		153	18	11%	171
MEDICAL FP – WHOLE FAMILY HEALTH CENTER		168	2	1%	170
BLOCK, NATION, CHASE, AND SMOLEN FAMILY MEDICINE		127	43	25%	170
PARKS HEALTHCARE & REHABILITATION CTR	4	166			170
ADVENT HEALTH CENTRA CARE - WESLEY CHAPEL		4	166	98%	170
BLOUNTSTOWN REHABILITATION CENTER LLC		165	3	2%	168
PANAMA CITY DEVELOPMENTAL CENTER		168			168
FLORIDA CLINICAL LABORATORY-BIOREFERENCE LABORATORIES		53	114	68%	167
CHIPOLA HEALTH AND REHAB		165	1	1%	166
SOUTHERN OAKS CARE CENTER	1	164	1	1%	166
PCB CLINIC		122	44	27%	166
BAY VILLAGE OF SARASOTA INC		164	1	1%	165
VITAS LUTHERAN TOWERS INPATIENT PROGRAM		162	1	1%	163
BRADENTON HEALTH CARE		163			163
ROSEN MEDICAL CENTER		148	15	9%	163
SHORE ACRES CARE CENTER		159	4	2%	163
ADVENT HEALTH CENTRA CARE - OVIEDO		63	99	61%	162
MALABAR/ADVENT CENTRA CARE		5	157	97%	162
CONSULATE HEALTHCARE OF VERO BEACH	10	142	8	5%	160
SUNRISE DIAGNOSTIC LABORATORY		116	44	28%	160

COVID-19: testing by laboratory

Data through Nov 14, 2020 verified as of Nov 15, 2020 at 09:25 AM

Data in this report are provisional and subject to change.

The numbers in the table below represent the number of Florida and non-Florida residents for whom test results were received by the Department of Health. A person can be tested by more than one laboratory and can have both positive and negative results. **Therefore, the sum of the numbers in each column will be larger than the total number of people tested.**

Reporting lab	Inconclusive	Negative	Positive	Percent positive	Total
PREMIER PLACE AT THE GLENVIEW		155	5	3%	160
GREENBRIAR REHABILITATION AND NURSING CENTER	1	159			160
HEALTH FIRST - HOLMES REGIONAL MEDICAL CENTER		1	158	99%	159
TUSKAWILLA NURSING AND REHAB CENTER	2	154	2	1%	158
WHITE WILSON MEDICAL CENTER		22	136	86%	158
NIGHT LITE PEDIATRICS WINTER GARDEN		136	22	14%	158
NIGHT LITE PEDIATRIC CENTER LLC		103	55	35%	158
TIDE LABORATORIES		135	23	15%	158
WUESTHOFF REF LABORATORY			158	100%	158
THE MANOR AT CARPENTERS		124	32	21%	156
ELLENTON PEDIATRICS		140	15	10%	155
MANOR CARE HEALTH SERVICES - FT MYERS		154	1	1%	155
TIMBERRIDGE NURSING HOME & REHAB		123	32	21%	155
KEYS AHEC SCHOOL MEDICAL CLINIC	1	141	12	8%	154
ARCHER HEALTH VENTURES, LLC		152			152
LYNN HAVEN SPORTS COMPLEX-WALKON CLINIC		18	134	88%	152
BAPTIST HEALTH PRIMARY CARE	1	126	25	16%	152
TREASURE COAST COMMUNITY HEALTH	2	138	12	8%	152
DOH - INDIAN RIVER		135	17	11%	152
APP-UNIPATH, LLC	1	145	5	3%	151
USA HEALTH UNIVERSITY HOSPITAL CLINICAL LABORATORY	1	148	2	1%	151
RICARDO NAVARRO DO PA		143	7	5%	150
LABORATORY SPECIALISTS OF MICHIGAN		19	131	87%	150
DIAMOND RIDGE		147	1	1%	148
DIAMOND RIDGE HEALTH AND REHABILITATION CENTER		145	1	1%	146
ORANGE COUNTY HEALTH DEPT		138	7	5%	145
BOND AND STEELE CLINIC PA		39	106	73%	145
CENTRA CARE - AZALEA PARK		78	67	46%	145
PRUITT HEALTH		142	2	1%	144
Coral Trace		141	1	1%	142
W FRANK WELLS NURSING HOME		134	7	5%	141
FAWCETT MEMORIAL HOSPITAL-LAB		39	102	72%	141
ENGLEWOOD HEALTHCARE AND REHABILITATION CENTER		141			141
UNIVERSITY OF TAMPA STUDENT HEALTH AND SHC CLINICAL LABORATORY		26	114	81%	140
VILLAGE DOCTORS FAMILY MEDICAL CENTER OF		116	23	17%	139
VILLA MARIA NURSING & REHAB CENTER INC		139			139
WILLISTON CARE CENTER		139			139
HERON POINTE HEALTH AND REHABILITATION		138			138
HOSPITAL FOR SPECIAL SURGERY		137	1	1%	138
PPC-LAB EDI ORCHARD BI		129	8	6%	137
PRECISION HEALTH RESOURCES, LLC	1	125	11	8%	137
AMERICAN PATHOLOGY PARTNERS		136	1	1%	137
INTEGRITY LABORATORIES, LLC	1	53	83	61%	137
CRESTVIEW REHABILITATION CENTER		33	103	76%	136
IRL MARKET LAB ALACHUA		104	31	23%	135
ANY LAB TEST NOW	1	85	49	36%	135

COVID-19: testing by laboratory

Data through Nov 14, 2020 verified as of Nov 15, 2020 at 09:25 AM

Data in this report are provisional and subject to change.

The numbers in the table below represent the number of Florida and non-Florida residents for whom test results were received by the Department of Health. A person can be tested by more than one laboratory and can have both positive and negative results. **Therefore, the sum of the numbers in each column will be larger than the total number of people tested.**

Reporting lab	Inconclusive	Negative	Positive	Percent positive	Total
MELBOURNE MEDICAL LABORATORY☐		90	44	33%	134
PARAMOUNT URGENT CARE - CLERMONT		106	27	20%	133
PORT ST LUCIE REHABILITATION AND HEALTHCARE		98	35	26%	133
MANOR AT BLUEWATER BAY		131	1	1%	132
INTEGRATED REGIONAL LABORATORIES		119	12	9%	131
LIFE CARE CENTER OF NEW PORT RICHEY		122	9	7%	131
CITRUS HEALTH AND REHAB		112	18	14%	130
MEMPHIS PATHOLOGY LABORATORY	1	124	5	4%	130
MEDEXPRESS FORT MYERS		98	32	25%	130
THE MANOR AT BLUE WATER BAY		129			129
ADVENTHEALTH PROMPT CARE		14	115	89%	129
REHABILITATION CENTER OF LAKE CITY		127	2	2%	129
ADVENT HEALTH CENTRA CARE - ORMOND BEACH		40	89	69%	129
KEYSTONE REHAB		129			129
BMHSI-AEL MICROBIOLOGY LABORATORY	2	102	25	19%	129
PALM BEACH COUNTY HEALTH DEPT LAB	1	126	2	2%	129
AZALEA TRACE		125	3	2%	128
TIERRA PINES CENTER		127	1	1%	128
PALMETTO FACILITY INC		128			128
GENE BY GENE		61	66	52%	127
DOCTORS URGENT CARE		69	58	46%	127
URGENT CARE OF THE PALM BEACHES, NORTH PALM BEACH			127	100%	127
BEAR CREEK NURSING CENTER		127			127
CONSULATE HEALTH CARE OF BAYONET POINT	3	123			126
CENTRACARE		17	109	87%	126
MANDARIN PEDIATRICS		123	3	2%	126
VETERANS AFFAIRS MEDICAL CENTER - MIAMI			126	100%	126
ADVENT HEALTH CENTRA CARE - CARROLLWOOD		1	125	99%	126
LABORATORY OF FLORIDA		80	46	37%	126
PALM GARDEN OF WEST PALM BEACH☐		117	8	6%	125
MINUTECLINIC LLC #5069		109	16	13%	125
THE CLUB AND REHABILITATION CENTER		123	1	1%	124
CONSULATE HEALTH CARE OF MELBOURNE		124			124
ADVENT HEALTH CENTRA CARE - DAYTONA BEACH		66	58	47%	124
SIGNATURE HEALTHCARE OF NORTH FLORIDA		121	2	2%	123
FORT MYERS INTERNAL MEDICINE, LLC		113	10	8%	123
REFUAH HEALTH CENTER LABORATORY		120	3	2%	123
MEDONE URGENT CARE AT ST. AUGUSTINE		2	121	98%	123
LIFE CARE CENTER OF ALTAMONTE SPRINGS		102	20	16%	122
BROOKSVILLE HEALTHCARE CENTER LLC☐		121	1	1%	122
REHABILITATION CENTER AT PARK PLACE		122			122
PARKVIEW HEALTH		121			121
BAY BREEZE SENIOR LIVING AND REHABILITATION CENTER		120			120
BREVARD HEALTH ALLIANCE		5	115	96%	120
HOMESTEAD MANOR		120			120
BAPTIST HEALTH EMERGENCY CENTER AT WEST CORAL WAY		97	23	19%	120

COVID-19: testing by laboratory

Data through Nov 14, 2020 verified as of Nov 15, 2020 at 09:25 AM

Data in this report are provisional and subject to change.

The numbers in the table below represent the number of Florida and non-Florida residents for whom test results were received by the Department of Health. A person can be tested by more than one laboratory and can have both positive and negative results. **Therefore, the sum of the numbers in each column will be larger than the total number of people tested.**

Reporting lab	Inconclusive	Negative	Positive	Percent positive	Total
PARAMOUNT URGENT CARE		26	94	78%	120
INN AT SARASOTA BAY CLUB,THE		119	1	1%	120
ORLANDO HEALTH EMERGENCY DEPARTMENT		112	7	6%	119
ADVANCED MEDICAL CENTER		86	33	28%	119
MILLENNIUM LAB SERVICES			117	100%	117
FLORIDA GULF COAST UNIVERSITY			117	100%	117
TAMARAC REHABILITATION & HEALTH CENTER		116			116
PALM BAY HOSPITAL		3	113	97%	116
ADVENT HEALTH CENTRA CARE - DELAND		28	88	76%	116
GENETWORKX		16	100	86%	116
HEATHER HILL HEALTHCARE CENTER		112	4	3%	116
HAINES CITY REHABILITATION AND NURSING CENTER		114			114
HUNT CLUB PEDIATRIC ASSOCIATES, P.A.		95	18	16%	113
ADVENT HEALTH CENTRA CARE - LONGWOOD		22	90	80%	112
ALLIED HEALTH FORT PIERCE		112			112
ALLSOUTH URGENT CARE			112	100%	112
CAYUGA MEDICAL CENTER AT ITHACA		109	3	3%	112
TERRACES OF LAKE WORTH CARE CENTER□		112			112
HARDEE COUNTY HEALTH DEPARTMENT		84	27	24%	111
NYELR - QUEST DIAGNOSTICS OF PENNSYLVANIA INC	1	103	7	6%	111
Signature HealthCare Center of Waterford		110	1	1%	111
ALL SEASONS NAPLES LLC□		111			111
URGENT CARE OF THE PALM BEACHES		2	109	98%	111
NEIGHBORHOOD MEDICAL CENTER		105	5	5%	110
COASTAL HEALTH AND REHAB		110			110
GRAVITY DIAGNOSTICS, LLC		27	83	75%	110
LONGWOOD HEALTH AND REHABILITATION CENTER		103	6	6%	109
LabCorp (Non-Interfaced)		59	50	46%	109
MATHISON RETIREMENT COMMUNITY		107	1	1%	108
SOLARIS HEALTHCARE CHARLOTTE HARBOR		106	2	2%	108
BAYSIDE HEALTH AND REHABILITATION CENTER		108			108
PALM GARDEN OF JACKSONVILLE□		108			108
FHMG-FLORIDA HOSPITAL MEDICAL GROUP		89	18	17%	107
UHEALTH CLINIC AT WALGREENS		88	19	18%	107
UNITED CLINICAL LABORATORIES		106	1	1%	107
BAYFRONT HEALTH ER PINELLAS PARK	1	70	35	33%	106
BAPTIST PRIMARY CARE		96	10	9%	106
AMERICAN RESEARCH LABS		4	102	96%	106
FORT WALTON REHABILITATION CENTER		94	12	11%	106
GRAND OAKS HEALTH & REHABILITATION		106			106
MEDEXPRESS URGENT CARE LEHIGH ACRES		85	21	20%	106
DOCTORS MEMORIAL FAMILY MEDICINE	2	67	37	35%	106
PATIENTS FIRST LAKE ELLA MEDICAL CENTER		97	9	8%	106
NSPIRE HEALTHCARE LAUDERHILL		105	1	1%	106
ROLLINS COLLEGE WELLNESS CENTER		5	101	95%	106
TGH		1	104	99%	105

COVID-19: testing by laboratory

Data through Nov 14, 2020 verified as of Nov 15, 2020 at 09:25 AM

Data in this report are provisional and subject to change.

The numbers in the table below represent the number of Florida and non-Florida residents for whom test results were received by the Department of Health. A person can be tested by more than one laboratory and can have both positive and negative results. **Therefore, the sum of the numbers in each column will be larger than the total number of people tested.**

Reporting lab	Inconclusive	Negative	Positive	Percent positive	Total
POLK COUNTY HEALTH DEPARTMENT		94	11	10%	105
MEDFAST URGENT CARE - ROCKLEDGE		25	79	76%	104
BAY VIEW HEALTHCARE		85	19	18%	104
DOCTORS TEST CENTERS		85	18	17%	103
FAIRWAY OAKS CENTER LLC	1	101	1	1%	103
COCOA BEACH/ADVENT CENTRA		6	97	94%	103
NADAL PEDIATRICS - VICTORIA STREET (3385)		86	17	17%	103
DOCTORS CENTER,THE		82	20	20%	102
PADDOCK RIDGE		102			102
MEDFAST URGENT CARE CENTER - TITUSVILLE			101	100%	101
MINUTECLINIC DIAGNOSTIC OF RHODE ISLAND, LLC #729		97	3	3%	100
ARCADIA HEALTH AND REHABILITATION CENTER		99			99
WOMEN'S CARE FLORIDA LABORATORY		96	3	3%	99
CLINICAL PATHOLOGY LABS		1	98	99%	99
ADVENT HEALTH CENTRA CARE - BRANDON		29	70	71%	99
SUWANNEE VALLEY NURSING CENTER		99			99
UNIVERSITY MEDICAL CENTER SUITES		87	12	12%	99
HEART OF FLORIDA REGIONAL MED CTR		32	67	68%	99
CAPE CANAVERAL HOSPITAL			98	100%	98
ARTHREX MEDICAL CENTER		38	60	61%	98
HEALTHY STEPS PEDIATRICS		88	10	10%	98
GRAVITY DIAGNOSTICS		39	59	60%	98
LIFE CARE CENTER AT WELLS CROSSING		85	13	13%	98
TUSCAN GARDENS OF VENETIA MANAGEMENT COMPANY		98			98
MANOR OAKS NURSING & REHAB CENTER		96	1	1%	97
HEALTH CENTERS AT BRENTWOOD		96	1	1%	97
CENTRAL FLORIDA HEALTH CARE		46	51	53%	97
PALM GARDEN OF GAINESVILLE	1	95	1	1%	97
CENTRA CARE - HUNTER'S CREEK		44	53	55%	97
FLORIDA COMMUNITY HEALTH CENTERS INC			96	100%	96
DOCTOR'S IN HOUSE LABORATORY		11	85	89%	96
BAYSHORE MEMORY CARE		96			96
THE TERRACE OF KISSIMMEE		80	15	16%	95
LEE HEALTH CONVENIENT CARE - PAGE FIELD		72	23	24%	95
GLOBAL CENTRAL LABS AT PPD	2	87	6	6%	95
NORTH FLORIDA/SOUTH GEORGA VETERANS HEALTH SYSTEM			94	100%	94
DIAGNOSTIC SOLUTIONS		3	91	97%	94
AMERICAN FINNISH NURSING HOME		93			93
Consulate Health Care of North Fort Myers		93			93
PEDIATRIC ASSOCIATES ORLANDO		81	12	13%	93
ADVENT HEALTH CENTRA CARE - SANFORD		27	66	71%	93
Marshall Health and Rehabilitation Center		93			93
ADVENT HEALTH CENTRA CARE - COLONIAL TOWN		52	40	43%	92
MEDEXPRESS URGENT CARE CAPE CORAL		82	10	11%	92
MEDIPATH		3	89	97%	92
PROVIDENCE HOSPITAL LABORATORY		87	4	4%	91

COVID-19: testing by laboratory

Data through Nov 14, 2020 verified as of Nov 15, 2020 at 09:25 AM

Data in this report are provisional and subject to change.

The numbers in the table below represent the number of Florida and non-Florida residents for whom test results were received by the Department of Health. A person can be tested by more than one laboratory and can have both positive and negative results. **Therefore, the sum of the numbers in each column will be larger than the total number of people tested.**

Reporting lab	Inconclusive	Negative	Positive	Percent positive	Total
UNIVERSITY OF MIAMI		1	89	99%	90
STARKE FAMILY MEDICAL CENTER		78	11	12%	89
PREMIER URGENT CARE OF BREVARD		2	87	98%	89
GOVERNOR'S CREEK HEALTH & REHABILITATION		87	1	1%	88
Chatham Glen Healthcare and Rehabilitation Center		88			88
JEFFERY WEINZWEIG		2	86	98%	88
SPECTOR SCIENTIFIC LAB		3	85	97%	88
AVERO DIAGNOSTICS		64	24	27%	88
PACIFIC ANALYTICS			88	100%	88
ADVENT HEALTH CENTRA CARE - WATERMAN		78	9	10%	87
RULEME CENTER		86	1	1%	87
EDGEWOOD NURSING CENTER		87			87
GOOD SAMARITAN SOCIETY-DAYTONA		87			87
TIFFANY HALL NURSING AND REHAB CENTER		87			87
POINT WASHINGTON MEDICAL CLINIC		1	85	99%	86
FLORIDA HEALTH CARE PLANS			86	100%	86
Parkview Rehabilitation Center at Winter Park		85	1	1%	86
ADVENT HEALTH CENTRA CARE - TEMPLE TERRACE		36	50	58%	86
NAVY HOSPITAL			85	100%	85
SHOAL CREEK REHABILITATION CENTER		71	14	16%	85
WIMAUMA COMMUNITY HEALTH CENTER		66	19	22%	85
CORAL TRACE HEALTH CARE		85			85
CARENOW	1	58	26	31%	85
MOBILE INFIRMARY MED CENTER PATH LAB		76	9	11%	85
NATIONWIDE LABORATORY SERVICES INC	1	75	9	11%	85
TRADITION MEDICAL CENTER LABORATORY		48	37	44%	85
MEADOWCREST FAMILY PHYSICIANS		69	16	19%	85
ABBOTT LABORATORIES		57	27	32%	84
PINES OF SARASOTA GARDEN		84			84
INDIAN RIVER CTR, LLC		83	1	1%	84
HOPE HOSPICE AND COMMUNITY SERVICES INC	1	80	3	4%	84
SEMINOLE COUNTY HEALTH DEPARTMENT		66	17	20%	83
ELMHURST HOSPITAL CENTER	1	80	2	2%	83
WESTCHESTER MEDICAL CENTER		81	1	1%	82
THE PAVILION FOR HEALTH CARE		72	10	12%	82
PERSONALIZED GENETIC TESTING		1	81	99%	82
PARRISH MEDICAL CENTER		20	62	76%	82
SIGNATURE HEALTHCARE AT THE COURTYARD		70	11	14%	81
SOUTH BALDWIN REGIONAL MEDICAL CENTER		78	3	4%	81
MEDFAST URGENT CARE - MELBOURNE			80	100%	80
HURLBURT FIELD CLINIC		39	41	51%	80
MONTEFIORE MEDICAL CENTER LABORATORIES - MOSES		73	7	9%	80
ADVENT HEALTH CENTRA CARE - UNIVERSITY		14	66	83%	80
DEVANSH LAB WERKS INC		67	12	15%	79
COMMUNITY HEALTH AND REHABILITATION CENTER		76	3	4%	79
Consulate Healthcare of West Palm Beach		79			79

COVID-19: testing by laboratory

Data through Nov 14, 2020 verified as of Nov 15, 2020 at 09:25 AM

Data in this report are provisional and subject to change.

The numbers in the table below represent the number of Florida and non-Florida residents for whom test results were received by the Department of Health. A person can be tested by more than one laboratory and can have both positive and negative results. **Therefore, the sum of the numbers in each column will be larger than the total number of people tested.**

Reporting lab	Inconclusive	Negative	Positive	Percent positive	Total
SMILEY MEDICAL GROUP		57	22	28%	79
KALEIDA HEALTH CENTER FOR LABORATORY		74	4	5%	78
FAST TRACK URGENT CARE CENTER - RIVERVIEW			78	100%	78
ST JAMES HEALTH AND REHABILITATION CENTER		78			78
PREMIER URGENT CARE OF BREVARD LLC		60	18	23%	78
LAB		29	49	63%	78
VETERANS AFFAIRS MEDICAL CENTER - PALO ALTO		28	50	64%	78
ORANGE CITY NURSING AND REHAB		75	2	3%	77
NITE LITE PEDIATRICS - JACKSONVILLE		75	1	1%	76
LONGWOOD FAMILY PRACTICE		66	10	13%	76
DYNAMIC MEDICAL USA			76	100%	76
FINLAY CLINICAL LABORATORY		24	51	68%	75
BOSTON RED SOX CLUB LP		74			74
NOAH CLINICAL LABORATORY		63	11	15%	74
FLORIDA DEPARTMENT OF HEALTH		60	14	19%	74
HOLY CROSS HOSPITAL		1	72	99%	73
ABBIEJEAN RUSSELL CARE CENTER		73			73
FAST TRACK URGENT CARE CENTER - WESTCHASE			73	100%	73
VITAS HEALTHCARE CORPORATION OF FLA		73			73
MEDFAST URGENT CARE CENTER - SARNO			73	100%	73
OAKS OF KISSIMMEE HEALTH AND REHABILITATION CENTER		73			73
CONSULATE HEALTH CARE - LAKE MARY		72	1	1%	73
OCALA FAMILY MEDICAL CENTER INC		63	9	13%	72
UNIVERSITY HEALTH SYSTEM INC		65	7	10%	72
MEDFAST URGENT CARE CENTER - WICKHAM			72	100%	72
CONSULATE HEALTH CARE OF SARASOTA		71			71
AMMON LABS		61	10	14%	71
SCOTT LAKE HEALTH AND REHABILITATION CENTER		71			71
ADVANCED LAB		67	4	6%	71
CBS LABS OF TAMPA LLC		2	69	97%	71
CAREMOUNT MEDICAL - PATHOLOGY		68	2	3%	70
SUNCOAST COMMUNITY HEALTH CENTERS PEDIATRICS		21	49	70%	70
THE PALACE NURSING AND REHABILITATION CENTER		70			70
LabCorp L#09258090 M#09258105		49	21	30%	70
Highlands Regional Hospital		63	7	10%	70
HIGHLANDS MEDICAL CENTER		68	2	3%	70
QPS, LLC		69	1	1%	70
LITTLE PINE PEDIATRICS		58	12	17%	70
SIMED LABORATORY		57	12	17%	69
BROWARD HEALTH MEDICAL CENTER		3	66	96%	69
WHITE PLAINS HOSPITAL CENTER LAB		69			69
HERITAGE HEALTHCARE AND REHABILITATION CENTER		69			69
PIONEER CLINICAL LAB, LLC		57	11	16%	68
SARAPATH DIAGNOSTICS			67	100%	67
MEYER PEDIATRICS		58	9	13%	67
PRIMECARE OF DOTHAN		47	20	30%	67

COVID-19: testing by laboratory

Data through Nov 14, 2020 verified as of Nov 15, 2020 at 09:25 AM

Data in this report are provisional and subject to change.

The numbers in the table below represent the number of Florida and non-Florida residents for whom test results were received by the Department of Health. A person can be tested by more than one laboratory and can have both positive and negative results. **Therefore, the sum of the numbers in each column will be larger than the total number of people tested.**

Reporting lab	Inconclusive	Negative	Positive	Percent positive	Total
WOODBIDGE FACILITY INC		67			67
AEL- MEMPHIS		17	50	75%	67
ADVENT HEALTH CENTRA CARE - ORANGE CITY		4	62	94%	66
GOLDEN GATE FAMILY CLINIC		1	65	98%	66
ASTON GARDENS AT PELICAN MARSH		65	1	2%	66
MADISON HEALTH AND REHAB		41	24	37%	65
TRI-COUNTY NURSING HOME		65			65
CATHOLIC HEALTH SYSTEM DEPT LABORATORY		64	1	2%	65
MIDWAY SPECIALLY CARE CENTER		51	14	22%	65
HAVEN OF OUR LADY OF PEACE		64			64
MEDEX MEDICAL EXPRESS OF PALATKA			64	100%	64
EISENHOWER ARMY MEDICAL CENTER		59	4	6%	63
TRUE NORTH HEALTH NAVIGATION LLC DBA DISPATCHHEALTH	1	50	12	19%	63
SOLARIS HEALTHCARE OSCEOLA		61	2	3%	63
MEDFAST URGENT CARE CENTER - COCOA BEACH			63	100%	63
PLANTATION GENERAL HOSPITAL CLINICAL LAB		26	37	59%	63
OUT OF STATE		40	23	37%	63
VIERA HOSPITAL			63	100%	63
HIALEAH SHORES NURSING AND REHAB CENTER		62			62
RIDGEWOOD DIAGNOSTIC LABORATORY		60	2	3%	62
FLORIDA KEYS PEDIATRICS & ADOLESCENT CENTER		59	2	3%	61
HEALTH FIRST - PALM BAY HOSPITAL		2	59	97%	61
FORT PIERCE HEALTH CARE		61			61
MEDFAST URGENT CARE CENTER - COCOA			61	100%	61
BAYFRONT HEALTH URGENT CARE LLC		51	9	15%	60
DXTERITY DIAGNOSTICS	1	59			60
TREASURE COAST MEDICAL ASSOCIATES		1	59	98%	60
FL HUD DESTIN, LLC D/B/A GRAND BOULEVARD HEALTH		60			60
WADSWORTH HEALTH CENTER		57	3	5%	60
EXACT SCIENCES LABORATORIES, LLC		15	45	75%	60
SOUTH GEORGIA MEDICAL CENTER		48	12	20%	60
EMERALD COAST HOSPICE		60			60
HILLSBOROUGH COUNTY DEVELOPMENTAL CTR		60			60
STONY BROOK UNIVERSITY MEDICAL CENTER		54	5	8%	59
FIRST CHOICE PEDIATRICS SEMORAN		57	2	3%	59
ADVENT HEALTH CENTRA CARE - CITRUS PARK			59	100%	59
RCA LABORATORY SERVICES -- NEW YORK ELR		25	33	57%	58
INTERNAL LAB		50	8	14%	58
NOMIHEALTH		2	56	97%	58
MICHAEL A MIDDLETON MD PA		57	1	2%	58
ADVENT HEALTH CENTRA CARE - WINTER GARDEN		7	51	88%	58
New York-Presbyterian Hospital/Weill Cornell Medi		58			58
ADVENT HEALTH CENTRA CARE - AZALEA PARK		46	11	19%	57
SOUTH BALDWIN MEDICAL CENTER GULF SHORES		48	9	16%	57
LAB PLUS, LLC AT SAINT THOMAS WEST HOSPITAL		45	11	20%	56
MILLENIUM PHYSICIANS GROUP		1	55	98%	56

COVID-19: testing by laboratory

Data through Nov 14, 2020 verified as of Nov 15, 2020 at 09:25 AM

Data in this report are provisional and subject to change.

The numbers in the table below represent the number of Florida and non-Florida residents for whom test results were received by the Department of Health. A person can be tested by more than one laboratory and can have both positive and negative results. **Therefore, the sum of the numbers in each column will be larger than the total number of people tested.**

Reporting lab	Inconclusive	Negative	Positive	Percent positive	Total
LABFIRST - DEPARTMENT OF PATHOLOGY		55	1	2%	56
NORTH FLORIDA PEDIATRICS - MARIANNA		33	23	41%	56
SEASIDE HEALTH AND REHABILITATION CENTER		1	55	98%	56
ADVENT HEALTH CENTRA CARE - WINTER HAVEN		29	27	48%	56
PALM GARDEN OF VERO BEACH		53	2	4%	55
HUNTSVILLE HOSPITAL LABORATORY		42	13	24%	55
FAST TRACK URGENT CARE CENTER - SOUTH TAMPA			55	100%	55
NORTH PORT REHABILITATION AND NURSING CENTER		54	1	2%	55
QUICK CARE MED PL CR		52	3	5%	55
CENTRAL BALDWIN IMMEDIATE CARE & FAMILY PRACTICE		42	13	24%	55
AMERICAN FAMILY MEDICAL		45	10	18%	55
SONATA HUNTERS CREEK		47	8	15%	55
STONY BROOK SOUTHAMPTON		53	1	2%	54
PEDIATRICS OF GREATER ORLANDO		48	6	11%	54
UNITED LABORATORY SERVICES CORPORATION		38	16	30%	54
TIFFANY HALL NURSING AND REHAB		44	10	19%	54
CLERMONT HEALTH AND REHAB		40	14	26%	54
REGENCY CARE OF BLOUNTSTOWN LLC		52	1	2%	53
HMA SANTA ROSA MEDICAL CENTER LLC DBA		49	4	8%	53
ST VINCENT'S BIRMINGHAM		52	1	2%	53
PHYSICIANS PRIMARY CARE LAB		38	15	28%	53
MANOR CARE OF NAPLES FL LLC		53			53
CITRUS MEMORIAL HEALTH SYSTEM LAB		2	51	96%	53
MAGNOLIA DIAGNOSTIC		1	52	98%	53
EAST ALABAMA MEDICAL CENTER LABORATORY		45	8	15%	53
OPTUM LABS LLC		7	46	87%	53
MILLER BIOCONNECT		43	10	19%	53
SARASOTA CO. HEALTH DEPT # 58		40	12	23%	52
NEW YORK CITY DEPARTMENT OF HEALTH & MENTAL		48	4	8%	52
PARKSIDE INN		52			52
AMELIA MEDICAL CARE		1	51	98%	52
EXOSOME DIAGNOSTICS		50	2	4%	52
FAST TRACK URGENT CARE CENTER - BRANDON			52	100%	52
DIAGNOSTIC LABORATORY OF OKLAHOMA		45	7	13%	52
ASCENSION SACRED HEART BAY LABORATORY		49	3	6%	52
ADVENT HEALTH		49	3	6%	52
CENTRA CARE - CONWAY		20	32	62%	52
MIAMI BEACH COMMUNITY HEALTH CENTER			52	100%	52
DELTONA HEALTH CARE		45	7	13%	52
CLIFFORD CHESTER SIMS STATE VETERANS		51			51
CARENOW URGENT CARE - FORT PIERCE		49	2	4%	51
WASHINGTON REHABILITATION AND NURSING CENTER		51			51
BAYA POINTE NURSING AND REHABILITATION		1	50	98%	51
ADVENT HEALTH - PALM HARBOR ER		38	13	25%	51
FINLAY CLINICAL LABORATORY INC		26	25	49%	51
MOUNT SINAI HOSPITAL LABORATORY		49	1	2%	50

COVID-19: testing by laboratory

Data through Nov 14, 2020 verified as of Nov 15, 2020 at 09:25 AM

Data in this report are provisional and subject to change.

The numbers in the table below represent the number of Florida and non-Florida residents for whom test results were received by the Department of Health. A person can be tested by more than one laboratory and can have both positive and negative results. **Therefore, the sum of the numbers in each column will be larger than the total number of people tested.**

Reporting lab	Inconclusive	Negative	Positive	Percent positive	Total
MD 365 MEDICAL CARE		50			50
USF HEALTH MORSANI CENTER		5	45	90%	50
RDV SPORTSPLEX PEDIATRICS		38	12	24%	50
ASSOCIATED CLINICAL LABORATORIES		48	2	4%	50
MD LABS		29	21	42%	50
DAVID SCOTT MADWAR MD PA		50			50
GENPATH			50	100%	50
P4 DIAGNOSTIX LABORATORY NETWORK		1	48	98%	49
MIAMI SHORES NURSING & REHAB		49			49
ADVENT HEALTH CENTRA CARE - KID'S CARE		39	10	20%	49
SOLARIS HEALTHCARE DAYTONA		49			49
GULFVIEW MEDICAL INSTITUTE		49			49
SOLARIS SENIOR LIVING NORTH NAPLES		48	1	2%	49
CSL PLASMA		18	31	63%	49
USF		1	48	98%	49
ADVENT HEALTH CENTRA CARE - KISSIMMEE		25	24	49%	49
PHYSICIAN PARTNERS PERRY		32	17	35%	49
NXGEN MDX		19	30	61%	49
UCC - WELLINGTON			49	100%	49
PROMEDICA LABORATORIES		17	31	65%	48
KEYS MEDICAL GROUP			48	100%	48
NITE LITE PEDIATRICS - PORT ST. LUCIE		42	6	13%	48
LUTHERAN HAVEN		46	2	4%	48
BIOIQ			48	100%	48
GRANDE, THE		48			48
BAY CENTER HURRICANE SHELTER		48			48
NORTH FLORIDA REHABILITATION & SPECIALTY CARE		47			47
THE CANOPY AT BERRYHILL		47			47
INTERLAB		1	46	98%	47
MV MEDICAL PRACTICE DBA PRIMARY URGENT CARE		47			47
TRENTON MEDICAL CENTER INC DBA PALMS MEDICAL GROUP	2	36	9	19%	47
SUNCOAST OPTIMAL WELLNESS		3	44	94%	47
ATRIUM AT LIBERTY PARK		46	1	2%	47
ALLIANCE PEDIATRICS		24	22	48%	46
ST. CLOUD MEDICAL GROUP		46			46
SOFT CELL LABORATORIES		44	2	4%	46
EAST MANATEE FAMILY	1	1	44	96%	46
MINUTECLINIC DIAGNOSTIC OF SOUTH CAROLINA, LLC		42	4	9%	46
PREMIER PLACE HEALTHCARE AT THE GLENVIEW		46			46
FAST TRACK URGENT CARE CENTER - WESLEY CHAPEL			46	100%	46
H LEE MOFFITT CANCER CENTER MICRO		46			46
LAB CORP		32	13	29%	45
WELLOW URGENT CARE PC		45			45
PRIMARY CARE SOUTH INC			45	100%	45
LAKE VIEW CARE CENTER AT DELRAY		45			45
CHILDREN'S HOSPITAL OF ALABAMA		44	1	2%	45

COVID-19: testing by laboratory

Data through Nov 14, 2020 verified as of Nov 15, 2020 at 09:25 AM

Data in this report are provisional and subject to change.

The numbers in the table below represent the number of Florida and non-Florida residents for whom test results were received by the Department of Health. A person can be tested by more than one laboratory and can have both positive and negative results. **Therefore, the sum of the numbers in each column will be larger than the total number of people tested.**

Reporting lab	Inconclusive	Negative	Positive	Percent positive	Total
SOUTHPORT SQUARE HARBOUR HEALTH		45			45
FHMG FLORIDA HOSPITAL MEDICAL GROUP		36	9	20%	45
SOLARIS HEALTHCARE IMPERIAL		43	1	2%	44
ADVENT HEALTH CENTRA CARE - POINCIANA		19	25	57%	44
ADVENT HEALTH CENTRA CARE - LEE ROAD		22	22	50%	44
MOOSEHAVEN LIFE CARE CENTER		44			44
ADVENT HEALTH CENTRA CARE - EAST ORLANDO		19	25	57%	44
ADVENT HEALTH - PALM COAST			44	100%	44
WILSON MEMORIAL REGIONAL MEDICAL CENTER		43	1	2%	44
ALLIANCE OF PHYSICIANS AGAINST COVID-19			44	100%	44
SIGNATURE HEALTHCARE OF PORT CHARLOTTE		44			44
BRANCH MEDICAL CLINIC			43	100%	43
SUN COUNTRY PEDIATRICS PLLC	1	40	2	5%	43
URGENT CARE TCMA			43	100%	43
RIVERS FAMILY MEDICINE PA		39	4	9%	43
SEMINOLE NURSING PAVILION		36	7	16%	43
ADVENT HEALTH - LAKE MARY		35	8	19%	43
SANDY RIDGE CENTER FOR REHABILITATION AND HEALING		42	1	2%	43
HEALTH FIRST - CAPE CANAVERAL HOSPITAL			42	100%	42
PRIMEHEALTH URGENT CARE INC		38	4	10%	42
ST FRANCIS HOSPITAL		36	6	14%	42
EMBRY RIDDLE AERONAUTICAL UNIVERSITY HEALTH SERVICES			42	100%	42
MOBILE PHYSICIAN SERVICES INC		42			42
NORTH SHORE UNIVERSITY HOSPITAL LABORATORY		40	2	5%	42
VETERANS AFFAIRS MEDICAL CENTER - GULF COAST		27	15	36%	42
GROWING TOGETHER PEDIATRICS LLC		40	2	5%	42
DBI HEALTH INC		40	2	5%	42
GENEDX		32	9	22%	41
FLORIDA HOSPITAL NEW SMYRNA		4	37	90%	41
BROWARD HEALTH CORAL SPRINGS EPIDEMIOLOGY DEPT			41	100%	41
PEDIATRICS OF CENTRAL FLORIDA KISSI		33	8	20%	41
PEDIATRICS OF CENTRAL FLORIDA - SAINT CLOUD	2	37	2	5%	41
FHMG LAKE MARY PEDS		39	2	5%	41
ADVENT HEALTH - MOUNT DORA		6	35	85%	41
NORTHEAST FLORIDA NEUROLOGY CLINICS, INC		38	3	7%	41
ERIE COUNTY MEDICAL CTR CLINICAL LABS		41			41
MEDFAST URGENT CARE - TITUSVILLE			41	100%	41
GV NAPLES OPCO, LLC		41			41
QUOTIENT SCIENCES			41	100%	41
BIODESIX, INC.		34	6	15%	40
LENOX HILL HOSPITAL		36	4	10%	40
PHYSICIAN ASSOCIATES		33	7	18%	40
PRIDE DIAGNOSTICS		24	16	40%	40
TROY REGIONAL MEDICAL CENTER		31	8	21%	39
ORLANDO HEALTH AND REHAB CENTER		4	35	90%	39
NSPIRE HEALTHCARE TAMARAC		38	1	3%	39

COVID-19: testing by laboratory

Data through Nov 14, 2020 verified as of Nov 15, 2020 at 09:25 AM

Data in this report are provisional and subject to change.

The numbers in the table below represent the number of Florida and non-Florida residents for whom test results were received by the Department of Health. A person can be tested by more than one laboratory and can have both positive and negative results. **Therefore, the sum of the numbers in each column will be larger than the total number of people tested.**

Reporting lab	Inconclusive	Negative	Positive	Percent positive	Total
NATIONS BEST FAMILY HEALTH CARE		14	25	64%	39
EAST LAKE PEDIATRICS		3	36	92%	39
ARBOR TRAIL		39			39
PRECISION HEALTH RESOURCES LLC		31	8	21%	39
CLINICAL RESEARCH SEQUENCING PLATFORM		8	31	79%	39
ADVENT HEALTH CENTRA CARE - ST. CLOUD		37	2	5%	39
NO FLORIDA PEDIATRICS, PA		38			38
RAINBOW PEDIATRICS PC LLC / BREAKFAST POINT		38			38
VISITING PHYSICIANS ASSOCIATION		34	4	11%	38
CAPITAL REGIONAL MEDICAL CENTER		2	36	95%	38
PEDIATRIC CARE CENTER- JACKSONVILLE BEACH		11	27	71%	38
BUENA VISTA URGENT CARE		15	23	61%	38
FIRST CHOICE URGENT CARE		10	28	74%	38
DAYSRING SENIOR LIVING		38			38
DEPARTMENT OF HEALTH & HUMAN SERVICES		38			38
SMA LAB		6	32	84%	38
SOLARIS HEALTHCARE LAKE CITY		22	16	42%	38
HEALTH CENTER AT BRENTWOOD		38			38
DOCTORS MEMORIAL HOSPITAL		15	22	59%	37
ONE MILO		37			37
PRECISION HEALTH SOLUTIONS LAB		9	28	76%	37
KENDALL REGIONAL MEDICAL CENTER LAB	3		33	92%	36
UNIVERSITY OF ALABAMA		33	3	8%	36
NEW YORK PRESBYTERIAN - QUEENS DIAGNOSTIC		35	1	3%	36
BAPTIST MEDICAL CENTER SOUTH		27	9	25%	36
ADVENT HEALTH - FISH MEMORIAL		2	33	94%	35
P23 LABS		35			35
WINDSOR OAKS		35			35
FHMG_CTR FOR SENIOR HEALTH		30	5	14%	35
TUSCAN GARDENS OF PALM COAST		35			35
HEALTH CARE DISTRICT OF PALM BEACH COUNTY MAIN OFFICE		4	31	89%	35
PALMS MEDICAL GROUP HIGH SPRINGS		34	1	3%	35
LAKELAND REGIONAL HEALTH LAKE MIRIAM		3	32	91%	35
BAYSHORE PATHOLOGY		34	1	3%	35
IRL		4	31	89%	35
CENTRA CARE - APOPKA			34	100%	34
POPLAR HEALTHCARE PLLC	1	10	23	68%	34
PONCE THERAPY CARE CENTER		31	3	9%	34
EXPERTUS LABORATORIES INC		13	21	62%	34
ALTAMONTE PEDIATRIC ASSOCIATES		30	4	12%	34
AFC URGENT CARE SEMINOLE			34	100%	34
BROAD INSTITUTE CLINICAL SEQUENCING RESEARCH PLATFORM	1	30	3	9%	34
SOUTHEAST ALABAMA MEDICAL CENTER			34	100%	34
FLORIDA MEDICAL CLINIC PA		34			34
PALMS OF SEBRING		24	10	29%	34
NEXT MOLECULAR ANALYTICS		4	30	88%	34

COVID-19: testing by laboratory

Data through Nov 14, 2020 verified as of Nov 15, 2020 at 09:25 AM

Data in this report are provisional and subject to change.

The numbers in the table below represent the number of Florida and non-Florida residents for whom test results were received by the Department of Health. A person can be tested by more than one laboratory and can have both positive and negative results. **Therefore, the sum of the numbers in each column will be larger than the total number of people tested.**

Reporting lab	Inconclusive	Negative	Positive	Percent positive	Total
MED EXPRESS		1	32	97%	33
NORTH FLORIDA PEDIATRICS PA		32	1	3%	33
DE LUNA HEALTH AND REHABILITATION CENTER		33			33
AYERS NURSING AND REHABILITATION CENTER		33			33
MEDEXPRESS LUTZ			33	100%	33
YOUR FAMILY WALK-IN CLINIC			33	100%	33
BRONX LEBANON HOSPITAL-MEDICAL CENTER		32	1	3%	33
RDX BIOSCIENCE			33	100%	33
HUNTINGTON HOSPITAL LABORATORY		32	1	3%	33
AHSE ROP		32	1	3%	33
ACCURATE DIAGNOSTIC LAB		32	1	3%	33
DOH-WEST PALM BEACH BRANCH LABORATORY		1	32	97%	33
APC PEDIATRICS AT RYE ROAD MEDICAL PARK		32			32
ST AUGUSTINE PEDIATRIC ASSOC		30	2	6%	32
ADVENT HEALTH CENTRA CARE - HUNTERS CREEK			32	100%	32
RASHDA ALBIBI M.D. P.A.		30	2	6%	32
BVL/LITTLE ANGEL PEDIATRICS		32			32
HOLZER HEALTH CENTER			32	100%	32
WESTMINSTER ST AUGUSTINE		32			32
MEDFAST URGENT CARE - EDGEWATER		1	31	97%	32
FAMILY EXTENDED CARE OF WINTER HAVEN		32			32
PALM GARDEN OF WINTER HAVEN		18	14	44%	32
WESLEY HAVEN VILLA		31			31
MOLECULAR DIAGNOSTICS		1	30	97%	31
RITECARE MED CTR H			31	100%	31
DAIRY ROAD URGENT CARE		14	17	55%	31
ST. MARYS MEDICAL CENTER		1	30	97%	31
DISCOVERY COMMONS AT BRADENTON		31			31
SARATOGA HOSPITAL LABORATORY		30	1	3%	31
ROCHESTER GENERAL HOSPITAL LABORATORY		30	1	3%	31
MOLECULAR TESTING LABS			31	100%	31
LECONTE MEDICAL CENTER LAB		25	6	19%	31
JACKSONVILLE KIDS PEDIATRICS, PLLC		27	4	13%	31
GRAND OAKS OF JENSEN BEACH LLC		31			31
STEINHATCHEE FAMILY MEDICAL CENTER		27	3	10%	30
PRMG - EAST NAPLES		23	7	23%	30
AMEERAH LABS			30	100%	30
REGENCY PARK ASSISTED LIVING FACILITY		29	1	3%	30
ADVENT HEALTH - ORLANDO		27	3	10%	30
DOH		16	14	47%	30
PHYSICIAN ASSOCIATES LLC		26	4	13%	30
BENTON HOUSE OF ST. JOHNS		30			30
FLORIDA HOSPITAL		21	8	28%	29
CYPRESS COVE CARE CENTER			29	100%	29
WELL HEALTH WORKS		28	1	3%	29
WESTWOOD NURSING AND REHABILITATION		28	1	3%	29

COVID-19: testing by laboratory

Data through Nov 14, 2020 verified as of Nov 15, 2020 at 09:25 AM

Data in this report are provisional and subject to change.

The numbers in the table below represent the number of Florida and non-Florida residents for whom test results were received by the Department of Health. A person can be tested by more than one laboratory and can have both positive and negative results. **Therefore, the sum of the numbers in each column will be larger than the total number of people tested.**

Reporting lab	Inconclusive	Negative	Positive	Percent positive	Total
JOSEPH L MORSE GERIATRIC CENTER	2	27			29
PHOSPHORUS DIAGNOSTICS		27	2	7%	29
JACKSONVILLE BEACH PEDIATRIC CARE CENTER □		28	1	3%	29
PALM HARBOR PHARMACY		26	3	10%	29
KORGENE LAB		11	18	62%	29
SUNY UPSTATE MEDICAL UNIVERSITY		25	4	14%	29
ADVENTHEALTH CENTRA CARE LONGWOOD		26	3	10%	29
BAYFRONT MEDICAL		23	6	21%	29
PATRICK AIR FORCE BASE		1	28	97%	29
P4CLINICAL	3	2	24	83%	29
WUESTHOFF MEMORIAL HOSPITAL			29	100%	29
MINUTECLINIC DIAGNOSTIC OF RHODE ISLAND, LLC #1544		27	1	4%	28
ADVENTIST HEALTH SYSTEM FLORIDA		23	5	18%	28
TGH URGENT CARE - SEMINOLE			28	100%	28
EVENT MED SERVICES LABORATORY		28			28
HENDRY REGIONAL MEDICAL CENTER CLINICAL LABORATORY		27	1	4%	28
IPSUM DIAGNOSTICS			28	100%	28
ISLAND COAST PEDIATRICS		28			28
SANFORD MOBILE LAB PGA TOUR		27	1	4%	28
DOUGLAS T JACOBSON STATE VETERANS HOME		28			28
THE WELLNESS CENTER AT LAKEWOOD RANCH			28	100%	28
LOURDES HOSPITAL INC		26	2	7%	28
NAPLES PEDIATRICS INC □		27	1	4%	28
CONEY ISLAND HOSPITAL		26	1	4%	27
John Knox Village of Florida ALF		27			27
HERITAGE WATERSIDE		27			27
BENTON HOUSE OF ST JOHNS		27			27
ANCIENT CITY PEDIATRICS		27			27
JACKSON HEALTH SYSTEM		1	26	96%	27
PHYSICIANS REGIONAL CLINIC		18	9	33%	27
FLAGLER COUNTY HEALTH DEPARTMENT		26	1	4%	27
OAKTREE HEALTHCARE			27	100%	27
Heartland Healthcare of Ft. Myers		27			27
PruittHealth Santa Rosa		25	2	7%	27
PALM GARDEN OF JACKSONVILLE		26	1	4%	27
LONGLEAF DIAGNOSTIC LABORATORIES		2	25	93%	27
UCLA HEALTHCARE CLINICAL LABS		23	4	15%	27
Advent health care center Celebration		26	1	4%	27
SUNCOAST LABS			27	100%	27
NOMIHEALTH LAB SERVICES		3	24	89%	27
SILVERCREST HEALTH AND REHABILITATION CENTER		26			26
CDC		17	9	35%	26
Q ANSWER LAB	1	2	23	88%	26
FAST TRACK URGENT CARE CENTER - SEMINOLE			26	100%	26
MAIN STREET MEDICAL CENTER			26	100%	26
MONCRIEF ARMY HEALTH CLINIC			26	100%	26

COVID-19: testing by laboratory

Data through Nov 14, 2020 verified as of Nov 15, 2020 at 09:25 AM

Data in this report are provisional and subject to change.

The numbers in the table below represent the number of Florida and non-Florida residents for whom test results were received by the Department of Health. A person can be tested by more than one laboratory and can have both positive and negative results. **Therefore, the sum of the numbers in each column will be larger than the total number of people tested.**

Reporting lab	Inconclusive	Negative	Positive	Percent positive	Total
FLORIDA HEALTH CARE PLAN INC		2	24	92%	26
CRAIG BERGER MD PL D/B/A BAY AREA EYE INSTITUTE		26			26
BIOFIRE		7	19	73%	26
COMPREHENSIVE CHILDCARE		20	6	23%	26
MEDEXPRESS URGENT CARE HUDSON			26	100%	26
LIFE CARE CENTER OF WINTER HAVEN		14	12	46%	26
PROVISTA DIAGNOSTICS, INC		26			26
BAY COUNTY JAIL ANNEX		21	5	19%	26
FLOMEDILAB		1	25	96%	26
NORTHWELL HEALTH PLAINVIEW HOSPITAL LABORATORY		22	3	12%	25
BAYFRONT HEALTH MEDICAL GROUP		23	2	8%	25
New York-Presbyterian Hospital/Columbia Universit		25			25
HEALTH FIRST - VIERA HOSPITAL		1	24	96%	25
ADVENT HEALTH CENTRA CARE - LAKE BUTLER BOULEVARD			25	100%	25
ORLANDO HEALTH CENTER FOR REHABILITATION		25			25
ESCAMBIA COUNTY JAIL		16	9	36%	25
ADVENT HEALTH CENTRA CARE - SAND LAKE		2	23	92%	25
STUART URGENT CARE			25	100%	25
ST. CLOUD HOSPITAL		20	5	20%	25
SANITAS		3	22	88%	25
TRADITIONAL HOME CARE INC		25			25
FLORIDA DEPARTMENT OF HEALTH IN POLK COUNTY		25			25
BioReference Laboratories, Inc		4	21	84%	25
AFC PHYSICIANS OF FLORIDA		24	1	4%	25
FAMILY EXTENDED CARE OF CENTRAL TAMPA		25			25
CONNECTICUT DEPARTMENT OF HEALTH		22	3	12%	25
COLOR GENOMICS, INC.		23	1	4%	24
ORCHARD PARK HEALTH & REHABILITATION		24			24
TRUGENX		1	23	96%	24
SARNO EXTENDED HOURS		6	18	75%	24
COURTYARDS OF ORLANDO		24			24
LABORATORY DYNAMICS		20	4	17%	24
MADWAR		19	5	21%	24
WELLSNOW URGENT CARE		23	1	4%	24
QUEENS HOSPITAL CENTER		23	1	4%	24
PALM BAY URGENT CARE		5	19	79%	24
PALM RIVER COMMUNITY HEALTH CENTER		20	4	17%	24
AVENTIS BIO-SERVICES CTL		24			24
University Hills health and Rehabilitation		15	9	38%	24
VILLAGE DOCTORS OF KEYSTONE		21	2	9%	23
WESTMINSTER WOODS ON JULINGTON CREEK		21	2	9%	23
EXPRESS CARE OF BELLEVIEW		23			23
THE TERRACE OF JACKSONVILLE		3	20	87%	23
UNIVERSITY HILLS HEALTH AND REHABILITATION CENTER		18	5	22%	23
PECONIC BAY MEDICAL CENTER LABORATORY		19	4	17%	23
SENIOR HEALTH OF WINTER PARK DUNDEE		23			23

COVID-19: testing by laboratory

Data through Nov 14, 2020 verified as of Nov 15, 2020 at 09:25 AM

Data in this report are provisional and subject to change.

The numbers in the table below represent the number of Florida and non-Florida residents for whom test results were received by the Department of Health. A person can be tested by more than one laboratory and can have both positive and negative results. **Therefore, the sum of the numbers in each column will be larger than the total number of people tested.**

Reporting lab	Inconclusive	Negative	Positive	Percent positive	Total
UNIPATH		16	7	30%	23
UF HEALTH NORTH JACKSONVILLE			23	100%	23
MAINSTREET FAMILY URGENT CARE		1	22	96%	23
PENNSYLVANIA DEPT OF HEALTH		19	4	17%	23
FAMILY CARE PARTNERS		13	10	43%	23
ISLAND COAST PEDIATRICS PA		22	1	4%	23
BRANDON HEALTH AND REHABILITATION CENTER		22	1	4%	23
MOBILE DIVISION LABORATORY		7	15	68%	22
EGL GENETIC DIAGNOSTICS		1	21	95%	22
BAY VUE NURSING AND REHABILITATION CENTER		22			22
PROMPT CARE OF CENTRAL FLORIDA			22	100%	22
FLORIDA PEDIATRICS		6	16	73%	22
DIACARTA INC.		22			22
CDR MAGUIRE - MIAMI BEACH CC MISSION 17388		2	20	91%	22
COLLIER HMA PHYSICIAN MANAGEMENT LLC		18	4	18%	22
PENSACOLA PEDIATRICS - PACE		16	6	27%	22
TRI COUNTY NURSING HOME		22			22
MEDFAST URGENT CARE CENTERS LLC			22	100%	22
FLORIDA HEALTH CARE		3	19	86%	22
ADVENT HEALTH - LAKE WALES		14	8	36%	22
IMA MEDICAL GROUP POINCIANA		11	11	50%	22
GRAND ST PAUL CVS		22			22
HENNEPIN COUNTY MEDICAL CENTER (HCMC)		12	10	45%	22
HARBORCHASE OF VERO BEACH		19	3	14%	22
MEDLOGIC, LLC		3	19	86%	22
HARBOUR HEALTH CENTER		21	1	5%	22
FIRST CHOICE PEDIATRICS LOOP		20	2	9%	22
ST. ANNE'S NURSING CENTER & RESIDENCE		21			21
FHMG-FLORIDA HOSPITAL MEDICAL GROUP		18	3	14%	21
NEOGENOMICS LABORATORIES INC		21			21
PARK WEST MEDICAL CENTER		20	1	5%	21
CLINICAL PATHOLOGY LABORATORIES SOUTHEAST			21	100%	21
BROOKDALE UNIVERSITY HOSPITAL		20	1	5%	21
CENTRA CARE - SAND LAKE			21	100%	21
ST JUDE CHILDRENS RESEARCH HOSPITAL		21			21
ROCKLEDGE REGIONAL MEDICAL CENTER		17	4	19%	21
KEY PRIMARY CARE			21	100%	21
STATE LAB		2	19	90%	21
ADVENT HEALTH CENTRA CARE			21	100%	21
MADISON COUNTY MEMORIAL HOSP		12	9	43%	21
BORLAND GROOVER CLINIC	1	16	4	19%	21
Life Care Center of Punta Gorda		21			21
VASSAR BROTHERS MEDICAL CENTER LABORATORY		20	1	5%	21
CLEVELAND CLINIC FOUNDATION		11	10	48%	21
SUNQUEST		3	18	86%	21
BAPTIST HEALTH SOUTH FLORIDA - WEST BOCA URGENT CARE			21	100%	21

COVID-19: testing by laboratory

Data through Nov 14, 2020 verified as of Nov 15, 2020 at 09:25 AM

Data in this report are provisional and subject to change.

The numbers in the table below represent the number of Florida and non-Florida residents for whom test results were received by the Department of Health. A person can be tested by more than one laboratory and can have both positive and negative results. **Therefore, the sum of the numbers in each column will be larger than the total number of people tested.**

Reporting lab	Inconclusive	Negative	Positive	Percent positive	Total
GATEWAY CARE CENTER		21			21
PULMONARY SPECIALISTS OF THE PALM BEACHES		15	6	29%	21
WUESTHOFF MEDICAL CENTER-MELBOURNE			21	100%	21
EVERLYWELL		13	7	35%	20
INTERNATIONAL MEDICAL LABORATORY		20			20
COMMUNITY HEALTH CENTERS OF PINELLAS INC			20	100%	20
CARENOW - DOWNTOWN NORTH GULCH		20			20
THE CHAPPEL GROUP RESEARCH		20			20
UPMC CHAUTAUQUA AT WCA LABORATORY		19	1	5%	20
SOUTHERN LABORATORY		3	17	85%	20
MONTEFIORE NEW ROCHELLE HOSPITAL		19	1	5%	20
SUNTREE INTERNAL MEDICINE		20			20
MEDICAL EXPRESS CORP		18	2	10%	20
MINUTE CLINIC LLC #2216		19	1	5%	20
STATEN ISLAND UNIVERSITY HOSPITAL-POUCH		20			20
ASCENSION MEDICAL GROUP			20	100%	20
QHC UPSTATE MEDICAL PC		16	4	20%	20
PENSACOLA DEVELOPMENTAL CENTER		4	16	80%	20
CL BRUMBACK PRIMARY CARE CLINIC LANTANA		1	19	95%	20
FOUNTAIN INN NURSING & REHABILITATION CTR, INC		20			20
MD 365 MEDICAL CARE PLLC		20			20
CENTRA CARE - LAKE NONA		3	17	85%	20
BOCA BIOLISTIC REFERENCE LAB			20	100%	20
DAYSPRING VILLAGE		20			20
TGH URGENT CARE - TYRONE			20	100%	20
MIDWAY PRIMARY CARE, LLC		19			19
TAYLORVILLE FAMILY MEDICINE		14	5	26%	19
24/7 PEDIATRIC CARE CENTERS INC		19			19
STONE WASH CLINICAL LABORATORIES		2	17	89%	19
LAB INTERMARKET FACILITY LAB		1	18	95%	19
CATHOLIC HEALTH SERVICES REGIONAL LABORATORY		16	3	16%	19
COQUINA CENTER		18	1	5%	19
MILLENNIUM PHYSICIAN GROUP LLC		18	1	5%	19
ADVENT HEALTH - LAKE NONA		17	2	11%	19
HEALTHY MINORS, LLC.		19			19
PATHGROUP			19	100%	19
MEDCOMP SCIENCES			19	100%	19
MINUTECLINIC DIAGNOSTIC OF RHODE ISLAND, LLC #212		19			19
CORAL GABLES HOSPITAL			19	100%	19
LOOP PEDIATRICS PA		17	2	11%	19
PALMETTO FAMILY HEALTHCARE		8	11	58%	19
INTEGRATED REGIONAL LABORATORIES - LARGO			19	100%	19
MED HEALTH SERVICES		18	1	5%	19
CHIPOLA MEDICAL ASSOCIATES, LLC		12	7	37%	19
WASHINGTON HEIGHTS NYC LAB		17	1	6%	18
NORTH FLORIDA PEDIATRICS PA - DUVAL		18			18

COVID-19: testing by laboratory

Data through Nov 14, 2020 verified as of Nov 15, 2020 at 09:25 AM

Data in this report are provisional and subject to change.

The numbers in the table below represent the number of Florida and non-Florida residents for whom test results were received by the Department of Health. A person can be tested by more than one laboratory and can have both positive and negative results. **Therefore, the sum of the numbers in each column will be larger than the total number of people tested.**

Reporting lab	Inconclusive	Negative	Positive	Percent positive	Total
BETHUNE-COOKMAN UNIVERSITY			18	100%	18
ADVENT HEALTH - LAKE MARY PEDIATRICS		12	6	33%	18
PERSONAL PEDIATRICS		17	1	6%	18
MADISON CORE LABORATORIES		17	1	6%	18
FLORIDA PEDIATRIC GROUP		5	13	72%	18
CENTRAL FLORIDA HEALTH CARE INC		2	16	89%	18
MOORINGS PARK OAKSTONE AT GREY OAKS		17	1	6%	18
XPRESS WELLNESS URGENT CARE			18	100%	18
MINUTE CLINIC INCORPORATE		15	3	17%	18
METRO KNOXVILLE HMA		17	1	6%	18
PEDIATRICS OF CENTRAL FLORIDA PA	1	15	2	11%	18
INTERCOASTAL MEDICAL GROUP			18	100%	18
SEVEN RIVERS REGIONAL MEDICAL CENTER		5	13	72%	18
TOTAL RENAL LABORATORIES INC		13	5	28%	18
LAKELAND REGIONAL HEALTH - PWC/OB			18	100%	18
ST PETER'S BENDER LABORATORY		18			18
PONTE VEDRA GARDENS		18			18
ADVANCED MEDICAL GROUP			18	100%	18
TPCA CLINICAL LABORATORIES		15	3	17%	18
URGENT CARE & WELLNESS CENTER		3	14	82%	17
BAYVIEW MEDICAL		17			17
CHILDREN MED CARE INC		16	1	6%	17
PruittHealth Panama City		17			17
UVMC MICROBIOLOGY		16	1	6%	17
REDITUS LABORATORIES			17	100%	17
J FRANK AVEY MD		12	5	29%	17
LONG ISLAND JEWISH MED CTR		16	1	6%	17
ASCENSION ST VINCENT'S PRIMARY CARE			17	100%	17
CLERMONT ADVENTHEALTH CENTRA CARE			17	100%	17
CLYDE E LASSEN STATE VETERANS NURSING HOME		17			17
ARCPPOINTS LABS		17			17
VILLAGE PLACE NH LLC		15	2	12%	17
PHYSICIANS STAT			17	100%	17
FLORIDA COMMUNITY HEALTH CENTER OF ST. LUCIE		1	16	94%	17
GOOD SAMARITAN HOSPITAL LABORATORY		14	3	18%	17
LABORATORY ALLIANCE OF CENTRAL NEW YORK		17			17
SOUTHSIDE HOSPITAL NORTHWELL HEALTH LABORATORY		16	1	6%	17
MINUTECLINIC, LLC #08366		15	2	12%	17
DAVID LAWRENCE CENTER		15	2	12%	17
JACKSON NORTH MEDICAL CENTER		2	15	88%	17
CONSOLIDATED LAB SERVICES		8	9	53%	17
MINUTE CLINIC, LLC DBA MINUTECLINIC #4505		16	1	6%	17
POARCH BANC CREEK INDIANS TRIBAL HEALTH DEPARTMENT			17	100%	17
TRINITY AL SENIOR HOUSING LLC		17			17
WARDE MEDICAL LABORATORY		11	5	31%	16
PINNACLES PEDS CARE PA		16			16

COVID-19: testing by laboratory

Data through Nov 14, 2020 verified as of Nov 15, 2020 at 09:25 AM

Data in this report are provisional and subject to change.

The numbers in the table below represent the number of Florida and non-Florida residents for whom test results were received by the Department of Health. A person can be tested by more than one laboratory and can have both positive and negative results. **Therefore, the sum of the numbers in each column will be larger than the total number of people tested.**

Reporting lab	Inconclusive	Negative	Positive	Percent positive	Total
TEN HEALTHCARE		2	14	88%	16
PEDIATRIC HEALTH CARE ALLIANCE			16	100%	16
PEDIATRICS IN BREVARD PA- ROCKLEDGE		11	5	31%	16
DOCTORS URGENT CARE LLC		1	15	94%	16
INDIGO MANOR		8	8	50%	16
XERA MED RESEARCH			16	100%	16
URGENT CARE CLINIC OF LINCOLN		14	2	13%	16
CENTURY CENTER FOR REHABILITATION & HEALING		6	10	63%	16
WALK IN MEDICAL URGENT CARE		16			16
BENTON HOUSE AT OAKLEAF		16			16
FAST TRACK URGENT CARE CENTER - TYRONE			16	100%	16
CARENOW URGENT CARE - LAKE MARY			16	100%	16
AZALEA TRACE PHYSICIAN SERVICES		16			16
PORT CHARLOTTE REHABILITATION CENTER		16			16
OAKHURST CENTER		16			16
HEALTH CENTRAL HOSPITAL			16	100%	16
GRAMERCY PARK URGENT CARE		15			15
KEY WEST MEDICAL CENTER	1	14			15
BARRY UNIVERSITY STUDENT HEALTH SERVICES		9	6	40%	15
SPRING HILL HEALTH AND REHABILITATION CENTER		11	4	27%	15
GRACE PEDIATRICS		9	6	40%	15
VILLAGE ON THE ISLE		14	1	7%	15
WIREGRASS DIRECT PRIMARY CARE PLLC		13	2	13%	15
BOZEMAN HEALTH DEACONESS HOSPITAL		12	3	20%	15
FLORIDA MEDICAL CLINIC LLC		15			15
ALL FLORIDA FAMILY & SPORTS MEDICINE		14	1	7%	15
MARATHON HEALTH FOR LIFE		15			15
MILTON 4707		15			15
CENTRA CARE - DR. PHILLIPS		1	14	93%	15
MAYO CLINIC JACKSONVILLE			15	100%	15
ADVENT HEALTH - ZEPHYRHILLS			15	100%	15
FLORIDA HOSPITAL LABS		6	9	60%	15
PRACTICE MANAGEMENT OF AMERICA, INC.		1	14	93%	15
PROHEALTH MEDICAL CLINIC			15	100%	15
DIATHERIX		13	2	13%	15
JACOBI MEDICAL CENTER		15			15
Heritage Healthcare at Tallahassee		15			15
ACCESS POINT HEALTHCARE URGENT & PRIMARY CARE		5	10	67%	15
MARTIN ACQUISITION 1 LLC DBA		15			15
UNIVERSITY HOSPITAL		13	2	13%	15
ORLANDO HEALTH		2	13	87%	15
AFTER HOURS PEDIATRICS			14	100%	14
LINCOLN DIAGNOSTIC LAB		14			14
ST CATHERINE OF SIENA HOSPITAL		14			14
HOBDAIRI FAMILY HEALTH LLC		11	3	21%	14
HEALTH PARK CARE CENTER		14			14

COVID-19: testing by laboratory

Data through Nov 14, 2020 verified as of Nov 15, 2020 at 09:25 AM

Data in this report are provisional and subject to change.

The numbers in the table below represent the number of Florida and non-Florida residents for whom test results were received by the Department of Health. A person can be tested by more than one laboratory and can have both positive and negative results. **Therefore, the sum of the numbers in each column will be larger than the total number of people tested.**

Reporting lab	Inconclusive	Negative	Positive	Percent positive	Total
WINTER GARDEN REHAB AND NURSING CENTER		14			14
LAKELAND NURSING AND REHABILITATION CENTER			14	100%	14
ADVENT HEALTH CENTRA CARE - APOPKA NORTH		10	4	29%	14
JAMAICA HOSPITAL MEDICAL CENTER		14			14
WEST ISLIP URGENT CARE		14			14
NORTH CAROLINA DEPARTMENT OF HEALTH & HUMAN SERVICES			14	100%	14
OKEECHOBEE HEALTHCARE FACILITY			14	100%	14
STEWART MEDICAL GROUP			14	100%	14
OCALA FAMILY MEDICAL CENTER		11	3	21%	14
NEW YORK PRESBYTERIAN - ALLEN HOSPITAL		14			14
DCH REGIONAL MEDICAL CENTER LABORATORY		13	1	7%	14
GENESIS MEDICAL LABORATORY		1	13	93%	14
POLK CHD BARTOW		13	1	7%	14
PEDIATRICS IN BREVARD PA		7	7	50%	14
CHARTER SENIOR LIVING OF PANAMA CITY BEACH		14			14
BROOKWOOD BAPTIST MEDICAL CENTER		13	1	7%	14
ASURANCE SCIENTIFIC LABORATORIES		14			14
GOOD SAMARITAN CENTER		14			14
FLORIDA HEALTH CARE DELAND			14	100%	14
MEDEMERGE		13	1	7%	14
EAST NEW YORK DIAGNOSTIC AND TREATMENT		14			14
REDI-MED WALK-IN FAMILY CARE			14	100%	14
WESTPAC LABS		1	13	93%	14
FHMG- FLORIDA HOSPITAL MEDICAL GROUP		9	5	36%	14
PHARMCO RX		13	1	7%	14
CARESPOT		1	12	92%	13
CARESPOT OF NOCATEE			13	100%	13
ERIC C MARSHAL MD, PC DBA MINUTECLINIC		12	1	8%	13
ADVANCED URGENT CARE		11	2	15%	13
THE COMMONWEALTH OF MASSACHUSETTS			13	100%	13
PARAMOUNT URGENT CARE INC			13	100%	13
ADVENT HEALTH - ALTAMONTE SPRINGS		9	4	31%	13
BOULEVARD REHABILITATION CENTER			13	100%	13
TREE HOUSE PEDIATRICS PLLC		13			13
PINELLAS COUNTY JAIL			13	100%	13
ANDALUSIA HEALTH		7	6	46%	13
PEDIATRIC SPECIALISTS MEDICAL GROUP	1	12			13
PREMISE HEALTH MIA			13	100%	13
IN-OFFICE LAB		12	1	8%	13
OPIS ISLAND LAKE CENTER		13			13
SOUTHEAST FAMILY HEALTHCARE CENTER			13	100%	13
ALLEGRO		13			13
ADVENT HEALTH CENTRA CARE - LAKE BUENA VISTA			13	100%	13
ST ELIZABETH MEDICAL CENTER LABORATORY		12	1	8%	13
COOPER FAMILY MEDICAL, PLLC		13			13
TARPON POINT NURSING AND REHABILITATION CENTER		13			13

COVID-19: testing by laboratory

Data through Nov 14, 2020 verified as of Nov 15, 2020 at 09:25 AM

Data in this report are provisional and subject to change.

The numbers in the table below represent the number of Florida and non-Florida residents for whom test results were received by the Department of Health. A person can be tested by more than one laboratory and can have both positive and negative results. **Therefore, the sum of the numbers in each column will be larger than the total number of people tested.**

Reporting lab	Inconclusive	Negative	Positive	Percent positive	Total
FLORIDA STATE HOSPITAL			13	100%	13
SOLARIS HEALTHCARE LAKE BENNET		11	2	15%	13
THE CANOPY AT HARPER LAKE	1		12	92%	13
ESCAMBIA COMMUNITY CLINIC		2	11	85%	13
AURORA DIAGNOSTICS		2	11	85%	13
CALHOUN LIBERTY HOSPITAL			13	100%	13
CLINICAL LABORATORY SERVICES			13	100%	13
VILLA OF KINGS AND QUEENS OF DELRAY		13			13
WEDGEWOOD HEALTHCARE CENTER		10	3	23%	13
CENTERSTONE OF FLORIDA		11	2	15%	13
HEALTHFIRST ADVENT HEALTH CENTRA CARE COCOA BEACH			12	100%	12
NO NAME		8	4	33%	12
AMBULATORY SURGERY CENTER OF BOCA RATON LTD		12			12
SHELBY COUNTY HEALTH CARE CORPORATION		9	3	25%	12
AVON PARK PEDIATRICS INC		10	2	17%	12
HOLLEY-NAVARRE MEDICAL CLINIC		5	7	58%	12
LEON CHD		12			12
MI2297090CV HOLLAND-23D2189684		12			12
ST. JUDES LABORATORIES		12			12
FLORIDA DEPARTMENT OF HEALTH IN HILLSBOROUGH COUNTY			12	100%	12
ISLAND URGENT CARE PLLC DBA AFC URGENT CARE		11	1	8%	12
PHYSICIANS PRIMARY CARE OF SOUTHWEST FLORIDA		9	3	25%	12
AMERICAN ESOTERIC LABORATORIES			12	100%	12
HELIX DIAGNOSTICS			12	100%	12
HUDSON VALLEY HOSPITAL CENTER LABORATORY		11	1	8%	12
FLORIDA DEPARTMENT OF HEALTH IN LAKE COUNTY		5	7	58%	12
ZON BEACHSIDE LLC		9	3	25%	12
CLEVELAND CLINIC			12	100%	12
AFC URGENT CARE FAMILY CARE			12	100%	12
HARBOUR ISLAND PEDIATRICS		9	3	25%	12
CARITHERS PEDIATRIC GROUP		6	6	50%	12
GLEN OAKS HEALTH AND REHABILITATION CENTER			12	100%	12
IREPERTOIRE_MOL_LAB		12			12
LEVY COUNTY DEPARTMENT OF HEALTH		12			12
CAPE REGIONAL MEDICAL CENTER		12			12
VPA PC LAB		12			12
BROWARD DIALYSIS			12	100%	12
SNH BRFL TENANT LLC		12			12
FLORIDA DEPT OF HEALTH		4	8	67%	12
SRMC AVALON		9	3	25%	12
FG RAPID RESULTS		12			12
FELICIDAD MEDICAL CENTER			12	100%	12
APPLE DIAGNOSTICS LAB		5	7	58%	12
Solaris Healthcare Coconut Creek		12			12
DYNAMIC DNA LAB		1	11	92%	12
RIVERHEAD URGENT CARE		12			12

COVID-19: testing by laboratory

Data through Nov 14, 2020 verified as of Nov 15, 2020 at 09:25 AM

Data in this report are provisional and subject to change.

The numbers in the table below represent the number of Florida and non-Florida residents for whom test results were received by the Department of Health. A person can be tested by more than one laboratory and can have both positive and negative results. **Therefore, the sum of the numbers in each column will be larger than the total number of people tested.**

Reporting lab	Inconclusive	Negative	Positive	Percent positive	Total
PARKWEST MEDICAL CENTER		10	2	17%	12
NORTH CENTRAL BRONX HOSPITAL		11	1	8%	12
HUNT CLUB MEDICAL		11	1	8%	12
NOVANT HEALTH GOHEALTH URGENT CARE-HARRISBURG		5	7	58%	12
NORTH FLORIDA PEDIATRICS		11	1	8%	12
LIFE CARE OF PORT SAINT LUCIE		3	9	75%	12
CANTON-POTSDAM HOSPITAL LABORATORY		12			12
ATLANTIC URGENT CARE			12	100%	12
NAPLES GREEN VILLAGE		12			12
SOLARIS SENIOR LIVING VERO BEACH		12			12
INDIAN RIVER MEDICAL CENTER		11	1	8%	12
GRAND VILLA OF ST PETERSBURG		11	1	8%	12
ISLAND URGENT CARE PLLC		12			12
JOHNS HOPKINS CHILDREN'S HOSPITAL			11	100%	11
DALE MEDICAL CENTER		7	4	36%	11
MCWHORTER SCHOOL OF PHARMACY		11			11
GOLDEN GLADES NURSING & REHABILITATION CTR		11			11
PALMS MEDICAL GROUP - LAKE CITY WEST		3	8	73%	11
NORTH FLORIDA PEDIATRICS - JACKSONVILLE		11			11
PALM BEACH PATHOLOGY		9	2	18%	11
MEDEXPRESS URGENT CARE - GOLDEN GATE			11	100%	11
CHILDREN'S MEDICAL CENTER			11	100%	11
DOCTORS URGENT CARE OF LUTZ LLC			11	100%	11
CARE FAST MURABELLA		7	4	36%	11
BOND CLINIC		3	8	73%	11
MINUTECLINIC LLC #5854		11			11
FUNGAL REFERENCE LABORATORY		11			11
THE TERRACE OF SAINT CLOUD		9	2	18%	11
BENTON HOUSE OF PORT ORANGE		8	3	27%	11
CREEKSIDE CARE CENTER			11	100%	11
MINUTECLINIC LLC #5253		11			11
CORE LABORATORY		1	10	91%	11
WALGREEN EASTERN CO, INC		11			11
WINTER PARK CARE AND REHABILITATION			11	100%	11
ROCKLEDGE FAMILY HEALTH			11	100%	11
TOTTENVILLE CIRCLE URGENT CARE		11			11
EPIPHANY HEALTH		6	5	45%	11
MAUREEN OROURKE-FUTEY			11	100%	11
BROOKLYN HOSPITAL CENTER DOWNTOWN CAMPUS		11			11
BROOKDALE PALMER RANCH	1	10			11
FHCP-PORT ORANGE		3	8	73%	11
WALGREEN		3	8	73%	11
FAMILY CARE CENTER OF ARLINGTON		9	2	18%	11
URGENT CARE NEW SMYRNA BEACH			11	100%	11
MINUTECLINIC LLC #5249		9	2	18%	11
TREASURE COAST URGENT CARE			11	100%	11

COVID-19: testing by laboratory

Data through Nov 14, 2020 verified as of Nov 15, 2020 at 09:25 AM

Data in this report are provisional and subject to change.

The numbers in the table below represent the number of Florida and non-Florida residents for whom test results were received by the Department of Health. A person can be tested by more than one laboratory and can have both positive and negative results. **Therefore, the sum of the numbers in each column will be larger than the total number of people tested.**

Reporting lab	Inconclusive	Negative	Positive	Percent positive	Total
MINUTECLINIC LLC #3463		7	4	36%	11
WAVE CREST HEALTH AND REHABILITATION CENTER		11			11
PROMEDICA LABORATORIES		10	1	9%	11
EXCEL PEDIATRICS			11	100%	11
SHELBY BAPTIST MEDICAL CENTER		6	5	45%	11
PLAINVIEW URGENT CARE		10	1	9%	11
NEWYORK-PRESBYTERIAN/ LAWRENCE HOSPITAL LABORATORY		10	1	9%	11
Timberidge Center for Rehabilitation and Healing		10			10
NULL		10			10
APOLLOMDX LABS		1	9	90%	10
PEDIATRIC HEALTH CARE ALLIANCE, P.A.			10	100%	10
GOLD CHOICE SENIOR COMMUNITIES		9	1	10%	10
SUNCOAST URGENT CARE			10	100%	10
REGENCY SQUARE MALL - SEARS		1	9	90%	10
NAPHCARE, INC.			10	100%	10
BEAUMONT LABORATORY			10	100%	10
LATE HOURS URGENT CARE			10	100%	10
CBC LAB		3	7	70%	10
ROCKLEDGE		1	9	90%	10
LAKE MARY KIDS CENTRA CARE			10	100%	10
STETSON UNIVERSITY STUDENT HEALTH CENTER		1	9	90%	10
ADVENTHEALTH CENTRA CARE COLONIAL TOWN			10	100%	10
PINELLAS COUNTY HEALTH DEPARTMENT		2	8	80%	10
NORTH OKALOOSA PHYSICIAN GROUP		10			10
ST VINCENT'S EAST		9	1	10%	10
MAINSTREET FAMILY SELECT		1	9	90%	10
AMMON ANALYTICAL LABORATORIES		10			10
BROWARD HEALTH CARE			10	100%	10
NEW JERSEY DEPARTMENT OF HEALTH COMMUNICABLE DISEASE SERVICE		3	7	70%	10
UMHC/SYLVESTER AT KENDALL		1	9	90%	10
FINLAY C. LABORATORY		3	7	70%	10
URGENT CARE WEST CLINIC		8	2	20%	10
GASTROENTEROLOGY ASSOCIATES OF PENSACOLA PA		9	1	10%	10
ACADIAN DIAGNOSTIC LABORATORIES		8	2	20%	10
SOLARIS HEALTHCARE MERRITT ISLAND		9	1	10%	10
APPALACHIAN REGIONAL HEALTHCARE SYSTEM		10			10
MEDICAL LABORATORY DIAGNOSTICS			10	100%	10
PRATTVILLE BAPTIST HOSPITAL		9	1	10%	10
MINUTECLINIC LLC #7886		10			10
BAPTIST HEALTH - WOLFSON			10	100%	10
CDR MAGUIRE INC	1	2	7	70%	10
EMERALD COAST HOSPICE - CRESTVIEW		10			10
ADVENT HEALTH CENTRA CARE - SOUTH ORANGE		8	2	20%	10
LAKE NONA MEDICAL SERVICES		3	7	70%	10
CREATIVE TESTING SOLUTIONS		3	7	70%	10
COVANCE CENTRAL LABORATORY			10	100%	10

COVID-19: testing by laboratory

Data through Nov 14, 2020 verified as of Nov 15, 2020 at 09:25 AM

Data in this report are provisional and subject to change.

The numbers in the table below represent the number of Florida and non-Florida residents for whom test results were received by the Department of Health. A person can be tested by more than one laboratory and can have both positive and negative results. **Therefore, the sum of the numbers in each column will be larger than the total number of people tested.**

Reporting lab	Inconclusive	Negative	Positive	Percent positive	Total
AMA MEDICAL GROUP LLC		10			10
BLOUNT MEMORIAL HOSPITAL		9	1	10%	10
UNION MEDICAL CARE		10			10
EMERALD COAST PEDIATRICS			10	100%	10
COMMUNITY HEALTH CENTER		2	8	80%	10
ST JOSEPH HOSPITAL		9	1	10%	10
LAKE BALDWIN CBOC		9	1	10%	10
MHHS All Lab Subsection		10			10
FLAGLER COLLEGE HEALTH SERVICES			10	100%	10
HCR MANORCARE		10			10
BAPTIST MEDICAL CENTER EAST		8	2	20%	10
DMH STEINHATCHEE FAMILY MEDICINE		8	2	20%	10
LEHIGH VALLEY HOSPITAL		3	7	70%	10
GLEN COVE HOSPITAL		10			10
ARBOR OAKS AT TYRONE	1	9			10
AVANTE ST CLOUD		7	3	30%	10
NO FLORIDA PEDIATRICS, PA - BRADFORD		9	1	10%	10
WATERMARK LAKE POINTE WOODS LLC		10			10
RIVER TOWN DIAGNOSTIC LLC		1	8	89%	9
EPN URGENT CARE			9	100%	9
ECOLAB GROUP		4	5	56%	9
CITRUS NURSING CENTER LLC		9			9
PINELLAS CARE CENTER			9	100%	9
LITTLE NECK URGENT CARE		9			9
STATEN ISLAND UNIVERSITY HOSPITAL		9			9
HUNT CLUB PEDIATRIC ASSOCIATES PA		9			9
HEALTH CENTRAL PARK		9			9
REGENTS PARK OF BOCA RATON		9			9
VILLAGE PLACE HEALTH AND REHAB		9			9
COLORADO DEPARTMENT OF HEALTH LABORATORY SERVICES DIVISION			9	100%	9
GADSDEN REGIONAL MEDICAL CENTER		9			9
CAREHERE- LCS LEESBURG			9	100%	9
MOUNT DORA PEDIATRICS		8	1	11%	9
CONSULATE HEALTH CARE SAFETY HARBOR		7	2	22%	9
MEDEX REGIONAL LABORATORIES LLC		1	8	89%	9
BELLEVUE HOSPITAL CENTER DEPARTMENT		9			9
MICHIGAN DEPARTMENT OF HEALTH AND HUMAN SERVICES			9	100%	9
TMH PHYSICIAN PARTNERS - MONTICELLO		8	1	11%	9
BAYONET POINT HOSPITAL			9	100%	9
RIVERSIDE MEDICAL GROUP		8	1	11%	9
FIRST CHOICE PEDIATRICS WINTER SPRINGS		9			9
Emory L Bennett State Veterans Nursing Home		9			9
Maury Regional Hospital		6	3	33%	9
PRIMECARE OF DOTHAN-DALEVILLE CLINIC		8	1	11%	9
IQBAL A FARUQUI MD		7	2	22%	9
HEARTLAND PEDIATRICS OF LAKE WALES		8	1	11%	9

COVID-19: testing by laboratory

Data through Nov 14, 2020 verified as of Nov 15, 2020 at 09:25 AM

Data in this report are provisional and subject to change.

The numbers in the table below represent the number of Florida and non-Florida residents for whom test results were received by the Department of Health. A person can be tested by more than one laboratory and can have both positive and negative results. **Therefore, the sum of the numbers in each column will be larger than the total number of people tested.**

Reporting lab	Inconclusive	Negative	Positive	Percent positive	Total
LONG ISLAND JEWISH VALLEY STREAM		9			9
SOUTHEASTERN LABORATORY			9	100%	9
GCPM MANUAL MICROBIOLOGY		1	8	89%	9
VILLA MARIA WEST SKILLED NURSING FACILITY		9			9
MORTON PLANT MEASE			9	100%	9
AIM LABORATORIES			9	100%	9
LabCorp L#09258130 M#09258125		6	3	33%	9
ADVENTHEALTH EXPRESS CARE			9	100%	9
PRECISION GENETICS			9	100%	9
FLORIDA DEPARMENT OF HEALTH CLAY COUNTY			9	100%	9
LPG PEDIATRICS AT PAGE FIELD		9			9
MAITLAND PRIMARY CARE		9			9
WILLOW BROOKE COURT AT INDIAN RIVER ESTATES		9			9
CHEMISYS LABORATORIES		1	8	89%	9
UAH STUDENT HEALTH CENTER		7	2	22%	9
MASSACHUSETTS GENERAL HOSPITAL		1	8	89%	9
OMNI			9	100%	9
PALM GARDEN OF CLEARWATER		9			9
REGENEXX TAMPA BAY		8	1	11%	9
HARMONY HEALTH OPCO, LLC		9			9
NORTH FLORIDA INTEGRATIVE MEDICINE		5	4	44%	9
SIGNATURE HEALTHCARE OF ORANGE PARK		9			9
PATHOGENIUS LABORATORIES		2	7	78%	9
CARENOW URGENT CARE-MT JULIET		8	1	11%	9
UNAVAILABLE/UNKNOWN/NO INFORMATION FOUND			9	100%	9
ATLANTIC CONSOLIDATED LABORATORY		8			8
EMERGENCY PHYSICIANS MEDICAL CENTER LLC		1	7	88%	8
BAYVIEW CENTER		8			8
HARBORCHASE OF WELLINGTON CROSSING		7	1	13%	8
TELEVISIT MALABAR PEDIATRICS			8	100%	8
MEDRITE URGENT CARE		1	7	88%	8
FAMILY CARE PARTNERS OF NORTHEAST FLORIDA LLC			8	100%	8
UNIVERSITY MEDICAL CENTER		8			8
COLORADO DEPARTMENT OF PUBLIC HEALTH AND ENVIRONMENT			8	100%	8
LAKE CITY VA MEDICAL CENTER			8	100%	8
IMA MEDICAL GROUP		4	4	50%	8
SYLVESTER AT PLANTATION LABORATORY		7	1	13%	8
JAMES A HALEY VETERANS HOSPITAL			8	100%	8
SILVER CREEK SENIOR LIVING COMMUNITY		8			8
ALLINA HEALTH - ABBOTT NORTHWESTERN HOSPITAL		5	3	38%	8
SAMARITAN MEDICAL CENTER		8			8
BOCA RATON REGIONAL HOSPITAL LAB			8	100%	8
ACCESS 365 URGENT CARE		6	2	25%	8
GENEUS DIAGNOSTICS			8	100%	8
FAMILY HEALTH CENTERS OF SWF LABS		1	7	88%	8
ADVENT HEALTH - KISSIMMEE			8	100%	8

COVID-19: testing by laboratory

Data through Nov 14, 2020 verified as of Nov 15, 2020 at 09:25 AM

Data in this report are provisional and subject to change.

The numbers in the table below represent the number of Florida and non-Florida residents for whom test results were received by the Department of Health. A person can be tested by more than one laboratory and can have both positive and negative results. **Therefore, the sum of the numbers in each column will be larger than the total number of people tested.**

Reporting lab	Inconclusive	Negative	Positive	Percent positive	Total
PIONEER CLINICAL LAB LLC		6	2	25%	8
BRYAN WHITFIELD MEMORIAL HOSPITAL		6	2	25%	8
HOLY NAME MEDICAL CENTER	1	6	1	13%	8
UNIVERSITY LAB			8	100%	8
BAPTIST OUTPATIENT			8	100%	8
CARE CENTERS OF NASSAU		7	1	13%	8
LYSTER ACH FT RUCKER AL		7	1	13%	8
HEALTHMARK REGIONAL HOSPITAL LAB		4	4	50%	8
ARNOT OGDEN MEDICAL CENTER LABORATORY		8			8
ROBERT WOOD JOHNSON HOSPITAL		7	1	13%	8
BAY EDUCATORS WELLNESS CENTER			8	100%	8
METHODIST MEDICAL CENTER		6	2	25%	8
PHELPS HOSPITAL LABORATORY		8			8
TUKA PEDIATRICS		1	7	88%	8
MAGNOLIA PEDIATRICS		2	6	75%	8
DEVELOPMENTAL DISABILITIES DEFENDANT PROGRAM		8			8
EXECUTIVE MEDICAL SERVICES		8			8
MID-HUDSON VALLEY DIVISION OF WESTCHESTER MEDICAL		8			8
INTERSCIENCE DIAGNOSTIC LABORATORY		8			8
DOCTOR'S IN-HOUSE LAB/COMMUNITY HEALTH CENTERS OF PINELLAS - CLEARWATE			8	100%	8
JX REF LAB			8	100%	8
MINUTE CLINIC DIAGNOSTIC OF VIRGINIA		5	3	38%	8
MICHIGAN DEPARTMENT OF COMMUNITY HEALTH		1	7	88%	8
X-GENE MOLECULAR LABS		1	7	88%	8
VETERANS AFFAIRS MEDICAL CENTER - NEW YORK HARBOR HEALTHCARE SYSTEM		7	1	13%	8
VETERAN AFFAIRS MEDICAL CENTER - JAMES J PETERS		6	2	25%	8
JUST FOR KIDS PEDIATRICS		2	6	75%	8
REDI-MED WALK IN FAMILY CLINIC			8	100%	8
FLORIDA HEALTH CARE PLANS INC			8	100%	8
LIFE CARE CITRUS COUNTY			8	100%	8
LIFE BRITE		7	1	13%	8
WATERCREST SENIOR LIVING ST. LUCIE WEST		8			8
MEDEXPRESS URGENT CARE OF BOYNTON BEACH LLC		1	7	88%	8
HARMONY CLINIC		1	7	88%	8
FHCP-ORANGE CITY			8	100%	8
ST. JOSEPH HOSPITAL AND HEALTH CARE INC.			8	100%	8
SUWANNEE HEALTH AND REHABILITATION CENTER		8			8
DOCTOR'S IN HOUSE LAB			8	100%	8
FLORIDA HOSPITAL WINTER GARDEN		7	1	13%	8
Cleveland Clinic Laboratories		4	4	50%	8
CHIPOLA MEDICAL ASSOCIATES			8	100%	8
CIAN DIAGNOSTICS			8	100%	8
GENE STREET LABORATORIES, LLC		6	2	25%	8
MONTEFIORE ST LUKE'S CORNWALL HOSPITAL		7	1	13%	8
CONNECTDX		2	6	75%	8
CHILDRENS MEDICAL ASSOCIATION PA		1	7	88%	8

COVID-19: testing by laboratory

Data through Nov 14, 2020 verified as of Nov 15, 2020 at 09:25 AM

Data in this report are provisional and subject to change.

The numbers in the table below represent the number of Florida and non-Florida residents for whom test results were received by the Department of Health. A person can be tested by more than one laboratory and can have both positive and negative results. **Therefore, the sum of the numbers in each column will be larger than the total number of people tested.**

Reporting lab	Inconclusive	Negative	Positive	Percent positive	Total
JUPITER MEDICAL CENTER URGENT CARE			8	100%	8
MISSION OAKS ASSISTED LIVING□		8			8
FORT SANDERS REGIONAL LABORATORY		7			7
HEARTLAND PEDIATRICS OF LAKE PLACID			7	100%	7
VILLAGE PEDIATRICS LLC		7			7
BOND CLINIC PA			7	100%	7
BROWARD HEALTH MEDICAL CENTER CLINICAL LAB			7	100%	7
CARENOW URGENT CARE-MADISON		7			7
DEPARTMENT OF HEALTH- CITRUS COUNTY			7	100%	7
SPRINGS AT LAKE POINTE WOODS		7			7
TRUE HEALTH DIAGNOSTICS		1	6	86%	7
ORANGE REGIONAL MEDICAL CENTER LABORATORY		7			7
THE MINIER URGENT CARE		2	5	71%	7
WHITE WILSON MEDICAL IMMEDIATE CARE NICEVILLE			7	100%	7
ALACHUA			7	100%	7
VETERANS AFFAIRS MEDICAL CENTER - OUTPATIENT			7	100%	7
FLORIDA CLINICAL LAB			7	100%	7
BIOTECH CLINICAL LABORATORIES, INC.			7	100%	7
THE HEALTH CENTER OF PLANT CITY		7			7
ARCHBOLD MEMORIAL HOSPITAL/LAB		3	4	57%	7
LONG BEACH URGENT CARE		7			7
OSPREY VILLAGE AT AMELIA ISLAND LTD		7			7
PENSACOLA PEDIATRICS, PA		7			7
STATEN ISLAND UNIVERSITY HOSPITAL SEGUINE AVE		7			7
MIDMICHIGAN MEDICAL CENTER			7	100%	7
LEPE'S HOUSE			7	100%	7
AFC URGENT CARE CLEARWATER		1	6	86%	7
DOCTOR'S IN-HOUSE LAB/COMMUNITY HEALTH CENTERS OF PINELLAS –PINELLAS P			7	100%	7
ADVENTHEALTH CENTRA CARE MOUNT DORA			7	100%	7
GOOD HEARTS COVID TESTING			7	100%	7
REDMED CLINIC OF ARLINGTON		7			7
RAINBOW PEDIATRICS			7	100%	7
LEE COUNTY HEALTH DEPARTMENT		4	3	43%	7
HEALTH CARE LABORATORY SERVICES		1	6	86%	7
PARROTT MEDICAL CLINIC			7	100%	7
HARBORCHASE OF DR PHILLIPS		6	1	14%	7
LIFE CARE CENTER OF JACKSONVILLE□			7	100%	7
UC HEALTH UNIVERSITY HOSPITAL		7			7
FAMILY CARE CYPRESS CREEK		1	6	86%	7
TOTAL ACCESS URGENT CARE			7	100%	7
SANTA BARBARA CARE CENTER			7	100%	7
NORTH PINELLAS CHILDRENS MEDICAL CENTER			7	100%	7
ORMOND BEACH CENTRA CARE			7	100%	7
NORTHSHORE UNIVERSITY HEALTHSYSTEM EVANSTON HOSPITAL LAB			7	100%	7
NEMOURS CHILDREN'S PRIMARY CARE			7	100%	7
AVON PARK PEDIATRICS			7	100%	7

COVID-19: testing by laboratory

Data through Nov 14, 2020 verified as of Nov 15, 2020 at 09:25 AM

Data in this report are provisional and subject to change.

The numbers in the table below represent the number of Florida and non-Florida residents for whom test results were received by the Department of Health. A person can be tested by more than one laboratory and can have both positive and negative results. **Therefore, the sum of the numbers in each column will be larger than the total number of people tested.**

Reporting lab	Inconclusive	Negative	Positive	Percent positive	Total
NATURE COAST REGIONAL MEDICAL CENTER			7	100%	7
NOVANT HEALTH INPATIENT CARE		2	5	71%	7
OPIS COQUINA CENTER		7			7
FLORIDA HOSPITAL KISSIMMEE		4	3	43%	7
ST MARK ASSISTED LIVING CENTER		7			7
COLONY CARE CENTER			7	100%	7
CENTRAL FLORIDA PEDIATRICS		2	5	71%	7
QUE		4	3	43%	7
DIAGNOSTIC CLINIC		6	1	14%	7
BOCA SIMON		1	6	86%	7
CORE BIO LABS		5	2	29%	7
NEW YORK METHODIST HOSPITAL		7			7
CITRUS MEMORIAL HOSPITAL			7	100%	7
THE WOLFF CENTER FOR CHILD & ADOLESCENT HEALTH			7	100%	7
UM MILLER SCHOOL OF MEDICINE			7	100%	7
DORAL URGENT CARE			7	100%	7
MORRIS PARK URGENT CARE		4	3	43%	7
Bayside Health and Rehabilitation		7			7
RICHMOND UNIVERSITY MEDICAL CENTER		6	1	14%	7
BEAUMONT EMERGENCY CENTER			7	100%	7
INTERMOUNTAIN CENTRAL LAB		1	6	86%	7
EMERALD COAST BEHAVIORAL HOSPITAL		7			7
MED PLUS FLORENCE		7			7
PATEL MEDICAL VENTURES		6	1	14%	7
GULF COAST MEDICAL GROUP		2	5	71%	7
PLYMOUTH HARBOR INCORPORATED		7			7
VIRTUA VOORHEES HOSPITAL		5	2	29%	7
PALMS EDGE		7			7
RIVER OAKS TREATMENT CENTER			7	100%	7
MOSOLF PEDIATRICS			7	100%	7
SYNIVERSE WELLNESS CENTER		6	1	14%	7
ALACHUA COUNTY HEALTH DEPARTMENT			7	100%	7
JOHNS HOPKINS MEDICAL LABORATORIES		1	6	86%	7
MINUTECLINIC DIAGNOSTIC OF RHODE ISLAND, LLC #590		7			7
SURGOINSVILLE PHARMACY		7			7
ORANGE BLOSSOM FAMILY HEALTH		6			6
LUMADOC HEALTH		4	2	33%	6
LAWTON CHILES HEALTH CENTER		1	5	83%	6
TIMBER CREEK PEDIATRICS		6			6
HARBORCHASE OF NAPLES		6			6
MEDEXPRESS URGENT CARE PALM BEACH GARDENS			6	100%	6
TOWERS HOME CARE		6			6
DOH JACKSONVILLE CENTRAL LABORATORY		3	3	50%	6
SAINT PETER'S UNIVERSITY HOSPITAL		6			6
TITUSVILLE FAMILY PRACTICE		1	5	83%	6
SAMARITAN HOSPITAL LABORATORY		6			6

COVID-19: testing by laboratory

Data through Nov 14, 2020 verified as of Nov 15, 2020 at 09:25 AM

Data in this report are provisional and subject to change.

The numbers in the table below represent the number of Florida and non-Florida residents for whom test results were received by the Department of Health. A person can be tested by more than one laboratory and can have both positive and negative results. **Therefore, the sum of the numbers in each column will be larger than the total number of people tested.**

Reporting lab	Inconclusive	Negative	Positive	Percent positive	Total
MARQUES PEDIATRICS			6	100%	6
LAB UNKNOW		6			6
TAMIAMI LAB MILLENIUM			6	100%	6
PROHEALTH MED		1	5	83%	6
PEDIATRIC HEALTH CARE ALLIANCE PA			6	100%	6
PALMETTO PEDIATRICS			6	100%	6
UNIVERSITY OF WASHINGTON MEDICAL CENTER			6	100%	6
ARTHREX MEDICAL CENTER		5	1	17%	6
NORTHERN WESTCHESTER HOSPITAL LABORATORY		5	1	17%	6
WELLMED AT PORT ST LUCIE WEST		5	1	17%	6
ARLINGTON OF NAPLES		6			6
MONTEFIORE NYACK HOSPITAL AFFILIATED LABORATORY		6			6
CAREWELL 301 - WARWICK			6	100%	6
CARDIOLOGY AND MEDICINE ASSOCIATES		4	2	33%	6
MEDEXPRESS URGENT CARE CORAL SPRINGS			6	100%	6
CARROLL GARDENS URGENT CARE		6			6
CARENOW URGENT CARE-BRENTWOOD		4	2	33%	6
UNION MEDICAL CARE PLLC		6			6
JERSEY SHORE MEDICAL CENTER		6			6
FAWCETT MEMORIAL HOSPITAL LABORATORY			6	100%	6
PENN MEDICINE PRINCETON MEDICAL CENTER		6			6
INNOVATIVE RESEARCH OF WEST FLORIDA		5	1	17%	6
HUNTINGTON STATION URGENT CARE		6			6
GRACE REHABILITATION CENTER OF VERO BEACH		4	2	33%	6
AARK LABORATORY		6			6
NEMOURS CHILDREN'S URGENT CARE, ORLANDO - WATERFORD LAKES			6	100%	6
ENIGMA DIAGNOSTIC, INC.			6	100%	6
BULLS HEAD URGENT CARE		6			6
THE VILLAGES REGIONAL HOSPITAL FREESTANDING		3	3	50%	6
BAYCARE ALLIANT HOSPITAL			6	100%	6
BAPTIST HEALTH			6	100%	6
STUART REHABILITATION AND HEALTHCARE		2	4	67%	6
ETHOS LABORATORIES		6			6
COASTAL INTERNAL MEDICINE		6			6
WATAUGA MEDICAL CENTER		4	2	33%	6
DARDEN WELLNESS CENTER		5	1	17%	6
DOH-TAMPA BRANCH LABORATORY (MLK BLVD)		3	3	50%	6
DOCTORS CLINICAL LABORATORY, INC		5	1	17%	6
WILDLIGHT LAB			6	100%	6
CAREMED INTERNAL MEDICINE			6	100%	6
LAKESIDE NEUROLOGIC		3	3	50%	6
RAINBOW PEDIATRIC CENTER			6	100%	6
CALADIUM PEDIATRICS		5	1	17%	6
BROWNWOOD CARE CENTER			6	100%	6
MARY IMOGENE BASSETT HOSPITAL COOPERSTOWN		6			6
FLORIDA WOMAN CARE LABORATORY			6	100%	6

COVID-19: testing by laboratory

Data through Nov 14, 2020 verified as of Nov 15, 2020 at 09:25 AM

Data in this report are provisional and subject to change.

The numbers in the table below represent the number of Florida and non-Florida residents for whom test results were received by the Department of Health. A person can be tested by more than one laboratory and can have both positive and negative results. **Therefore, the sum of the numbers in each column will be larger than the total number of people tested.**

Reporting lab	Inconclusive	Negative	Positive	Percent positive	Total
SAMANTHA WILSON CARE CENTER		6			6
SOUTH CAROLINA DEPARTMENT OF HEALTH			6	100%	6
MARKET STREET VIERA		6			6
FLORIDA MEDICAL SPECIALISTS		2	4	67%	6
CHAUTAUQUA REHABILITATION AND NURSING CENTER		5	1	17%	6
ADVENT HEALTH - CARROLLWOOD			6	100%	6
PROHEALTH CARE ASSOCIATES MOBILE		4	2	33%	6
ADVENT HEALTH EXPRESS CARE			6	100%	6
GENETIC TECHNOLOGICAL INNOVATIONS			6	100%	6
FLORIDA CENTER FOR DERMATOLOGY LABORATORY			6	100%	6
COLLIER COUNTY HEALTH DEPT.		4	2	33%	6
ONEIDA HEALTHCARE CENTER		6			6
OHIO CVS STORES, LLC DBA		6			6
VRL EUROFINIS		4	2	33%	6
ISLAND COAST PEDIATRICS IN-HOUSE LAB		6			6
PALM BEACH PEDIATRICS			6	100%	6
ROYAL PALM SENIOR RESIDENCE		6			6
MERCY HEALTH—MUSKEGON		5	1	17%	6
BASSETTI & ASSOCIATES, MD, PA			6	100%	6
VALLEY IMMEDIATE CARE		5	1	17%	6
PALMETTO HEALTH ALLIANCE		3	3	50%	6
PUBLIC HEALTH LAB		6			6
NIGHT LITE PEDIATRICS CENTER LLC		3	3	50%	6
BETH ISRAEL DEACONESS MEDICAL CENTER			6	100%	6
MERCY MEDICAL CENTER		3	3	50%	6
METROPOLITAN HOSPITAL CENTER		6			6
CAPITAL HEALTH PLAN LABORATORIES			6	100%	6
EAR NOSE AND THROAT ASSOCIATES OF MANATEE, P.A.		6			6
JA POC MANUAL SUBSECTION		6			6
STEWART MEDICAL GROUP INC			6	100%	6
ManorCare Health Services-Palm Harbor		6			6
ISLAND DOCTORS			6	100%	6
JFK MEDICAL CENTER NORTH LAB			6	100%	6
LAKEVIEW HEALTH SYSTEMS			6	100%	6
JERICO URGENT CARE		6			6
FINLAY		1	4	80%	5
ADVANCED MEDICAL OF NAPLES LLC			5	100%	5
BOCA VIPEDIATRICS			5	100%	5
ST JOHNS BIOMEDICAL LAB		5			5
BEACH HOUSE		5			5
BLOUNTSTOWN HEALTH & REHAB CENTER			5	100%	5
ST VINCENT'S CHILTON		4	1	20%	5
MINUTECLINIC DIAGNOSTIC OF PA, LLC (1036)		4	1	20%	5
MOLECULAR PATHOLOGY LABORATORY			5	100%	5
NORTHWESTERN MEMORIAL HOSPITAL			5	100%	5
LUXOR SCIENTIFIC LLC			5	100%	5

COVID-19: testing by laboratory

Data through Nov 14, 2020 verified as of Nov 15, 2020 at 09:25 AM

Data in this report are provisional and subject to change.

The numbers in the table below represent the number of Florida and non-Florida residents for whom test results were received by the Department of Health. A person can be tested by more than one laboratory and can have both positive and negative results. **Therefore, the sum of the numbers in each column will be larger than the total number of people tested.**

Reporting lab	Inconclusive	Negative	Positive	Percent positive	Total
SEMINOLE SPORTS AND FAMILY MEDICINE		5			5
MID FLORIDA PATHOLOGY LLC MOBILE UNIT #4		1	4	80%	5
SANDY PINES		5			5
ST JOSEPH WOMENS HOSPITAL			5	100%	5
COOPER HOSPITAL/UNIVERSITY MEDICAL		5			5
AEL KNOXVILLE			5	100%	5
AFTER HOURS PEDIATRICS INC			5	100%	5
PEDIATRICS OF ALTAMONTE		5			5
GOOD SAMARITAN SOCIETY OF DAYTONA		5			5
HEARTLAND HEALTHCARE AND REHAB CENTER			5	100%	5
TEXAS MEDCLINIC			5	100%	5
MY CLINICAL LAB INC			5	100%	5
BROOKDALE CLERMONT			5	100%	5
BETHESDA HEALTH PHYSICIAN GROUP INC			5	100%	5
RIVERVIEW REGIONAL MEDICAL CENTER		5			5
BAYSHORE LABORATORY		4	1	20%	5
PARAMOUNT WALK-IN CLINIC		1	4	80%	5
INSTITUTE OF PATHOLOGY KINGS COUNTY		5			5
JACKSON CLINIC PA,THE		2	3	60%	5
MINUTECLINIC, LLC, DBA MINUTECLINIC #2544		5			5
BROWARD COUNTY HEALTH DEPT.			5	100%	5
HEALTHPARK MEDICAL CENTER ABG LAB		5			5
ADVENT HEALTH - WINTER HAVEN		1	4	80%	5
FRANCES WARDE MEDICAL LABORATORY		2	3	60%	5
BAPTIST HEALTH - TOWN CENTER			5	100%	5
TROPICANA			5	100%	5
MEDEXPRESS URGENT CARE- WEST TAMPA			5	100%	5
THOMAS JEFFERSON UNIVERSITY HOSPITAL		4	1	20%	5
CRANE CENTER		4	1	20%	5
LINCOLN MEDICAL AND MENTAL HEALTH CENTER		5			5
LUCID DIAGNOSTICS LABS			5	100%	5
UR CARE FAMILY AND SPORTS MEDICINE			5	100%	5
VILLAS OF HOLLY BROOK - BRADENTON 14TH		5			5
UPMC HEALTH SYSTEM		4	1	20%	5
THE CLINIC PREMISE HEALTH			5	100%	5
EMERGENCY MEDICAL CENTER			5	100%	5
TEXAS DEPARTMENT OF STATE HEALTH SERVICES		2	3	60%	5
TANNER MEDICAL CENTER EAST AL		5			5
UNILAB		2	3	60%	5
COMMUNITY HEALTH OF SOUTH FLORIDA			5	100%	5
WHITE WILSON MEDICAL CENTER PA - NAVARRE			5	100%	5
CONCENTRA			5	100%	5
OMNICARE PHARMACY OF TEXAS 1, LP DBA OMNICARE		5			5
WADSWORTH CENTER - DAVID AXELROD INSTITUTE		5			5
MINUTECLINIC DIAGNOSTIC OF PENNSYLVANIA, LLD #1545		5			5
PRECISION LABS LLC		2	3	60%	5

COVID-19: testing by laboratory

Data through Nov 14, 2020 verified as of Nov 15, 2020 at 09:25 AM

Data in this report are provisional and subject to change.

The numbers in the table below represent the number of Florida and non-Florida residents for whom test results were received by the Department of Health. A person can be tested by more than one laboratory and can have both positive and negative results. **Therefore, the sum of the numbers in each column will be larger than the total number of people tested.**

Reporting lab	Inconclusive	Negative	Positive	Percent positive	Total
PENINSULA CARE AND REHABILITATION CENTER			5	100%	5
SOLARIS SENIOR LIVING OF MERRITT ISLAND		5			5
THE TRADITION OF THE PALM BEACHES		5			5
ST CHARLES HOSPITAL LABORATORY		5			5
WEST		2	3	60%	5
Solaris Senior Living North Naples ALF		5			5
URGENT CARE OF LONGWOOD			5	100%	5
XRL SXF REF LAB		5			5
PECONIC BAY MED CTR		5			5
PATHGROUP LABS, LLC		4	1	20%	5
WEST PACIFIC MEDICAL LABORATORY			5	100%	5
INTERNAL MEDICINE SPECIALISTS			5	100%	5
GENESIS		4	1	20%	5
RIVER CITY PRIMARY AND URGENT CARE			5	100%	5
GUTHRIE MEDICAL GROUP LABORATORIES		5			5
FREEDOM SQUARE NURSING CENTER□			5	100%	5
PRECISION DIAGNOSTICS INC - NJ		5			5
NELSON BIOLOGICAL			5	100%	5
WOODHULL MEDICAL AND MENTAL HEALTH CTR		5			5
NORTH FLORIDA PEDIATRICS JASPER			5	100%	5
PEDIATRICS OF CENTRAL FLORIDA		3	2	40%	5
North Lake Care Center		5			5
WINDSOR REFLECTIONS		5			5
NCH DOWNTOWN NAPLES HOSPITAL		1	4	80%	5
MEDEXPRESS URGENT CARE - CLEWISTON			5	100%	5
BARNETT PARK□			5	100%	5
MANATEE PEDIATRICS			5	100%	5
MERCY MEDICAL URGENT CARE CENTER INC		2	3	60%	5
BIOTECH			5	100%	5
MONROE COUNTY HOSPITAL		4	1	20%	5
MEDICAL CENTER OF BLOUNTSTOWN			5	100%	5
FLORIDA HOSPITAL LAKE MARY		5			5
MONTEFIORE MEDICAL CENTER LABORATORIES - NORTH		5			5
BUREAU OF PUBLIC HEALTH		1	4	80%	5
BIG BOCA SMILES LLC□		5			5
SCHOOL OF PHARMACY AND PHARMACEUTICAL		5			5
HEALTH NETWORK LABORATORIES		4	1	20%	5
SONORA QUEST LABORATORIES			5	100%	5
BRIDGEVIEW CENTER LLC□		4	1	20%	5
NEW YORK PRESBYTERIAN - LOWER MANHATTAN		5			5
CLEVELAND CLINIC MARTIN HEALTH NURSING & RESTORATIVE		5			5
NORTHERN DUTCHESS HOSPITAL LABORATORY		5			5
DOCTORS MEMORIAL FAMILY PRACTICE		4	1	20%	5
OAKBROOK HEALTH AND REHABILITATION CENTER	1	4			5
ELLIS HOSPITAL LABORATORY		5			5
CHILDREN'S HOSPITAL OF PHILADELPHIA		5			5

COVID-19: testing by laboratory

Data through Nov 14, 2020 verified as of Nov 15, 2020 at 09:25 AM

Data in this report are provisional and subject to change.

The numbers in the table below represent the number of Florida and non-Florida residents for whom test results were received by the Department of Health. A person can be tested by more than one laboratory and can have both positive and negative results. **Therefore, the sum of the numbers in each column will be larger than the total number of people tested.**

Reporting lab	Inconclusive	Negative	Positive	Percent positive	Total
NOVANT HEALTH		4	1	20%	5
ADVENT HEALTH PARTIN SETTLEMENT HEALTH PARK		4	1	20%	5
OCEAN REEF MEDICAL CENTER			5	100%	5
MARSHALL MEDICAL CENTER SOUTH LAB		3	1	25%	4
NORTHPORT MEDICAL CENTER LAB		4			4
LORI MCAULIFFE MD PA			4	100%	4
MACKOUL PEDIATRICS FORT MYERS			4	100%	4
LAKE PARK OF MADISON		4			4
REDI MED LLC			4	100%	4
MC DIAGNOSTIC OF CONNECTICUT, PC #1960		4			4
CARE HERE			4	100%	4
THE DOCTORS CENTER HEALTHCARE-SOUTHSIDE		1	3	75%	4
SOUTHCOR LABORATORY		2	2	50%	4
UF HEALTH			4	100%	4
MEMORIAL HEALTH CARE SYSTEMS			4	100%	4
INTERMARKET FACILITY			4	100%	4
BIO-TECH CLINICAL LABORATORIES			4	100%	4
APOLLO HEALTH & REHABILITATION		1	3	75%	4
ADVENT HEALTH - DELTONA ER		1	3	75%	4
MEDICAL CENTER AT OCEAN REEF		1	3	75%	4
OSPREY LODGE		4			4
SARASOTA MEMORIAL NURSING & REHABILITATION CTR		4			4
COLUMBIA MEMORIAL HOSPITAL LABORATORY		4			4
MEDEXPRESS URGENT CARE - JAX ATLANTIC BLVD			4	100%	4
PANCARE HEALTH YOUNGSTOWN			4	100%	4
WYOMING COUNTY COMMUNITY HOSPITAL LABORATORY		4			4
ROSLYN URGENT CARE		4			4
FLORIDA HEART AND VASCULAR			4	100%	4
OMNICARE PHARMACY OF TEXAS 1		4			4
NORTHBROOK CENTER FOR		4			4
BROWARD HEALTH IMPERIAL POINT NURSING			4	100%	4
PALM BEACH COUNTY HEALTH DEPARTMENT LABORATORY			4	100%	4
ADVENT HEALTH CENTRA CARE - ORANGE LAKE		1	3	75%	4
FLORIDA HOSPITAL ALTAMONTE		2	2	50%	4
ST. CLOUD REGIONAL MEDICAL CENTER		4			4
ST CLOUD REGIONAL MEDICAL CENTER CLINICAL LAB			4	100%	4
MEDLABS DIAGNOSTICS		4			4
MARION AND BERNARD L SAMSON NURSING CENTER			4	100%	4
MD ANDERSON			4	100%	4
COUNTY OF LOS ANGELES			4	100%	4
AU HEALTH		3	1	25%	4
FAMILY MEDICAL CARE OF PALM BEACH			4	100%	4
ORLANDO HEALTH PHYSICIAN ASSOCIATES		3	1	25%	4
GLENS FALLS HOSPITAL		4			4
GOOD SAMARITAN SOCIETY OF DELAND		1	3	75%	4
PEDIATRICS OF CENTRAL FLORIDA - POINCIANA		3	1	25%	4

COVID-19: testing by laboratory

Data through Nov 14, 2020 verified as of Nov 15, 2020 at 09:25 AM

Data in this report are provisional and subject to change.

The numbers in the table below represent the number of Florida and non-Florida residents for whom test results were received by the Department of Health. A person can be tested by more than one laboratory and can have both positive and negative results. **Therefore, the sum of the numbers in each column will be larger than the total number of people tested.**

Reporting lab	Inconclusive	Negative	Positive	Percent positive	Total
SOUTHEASTERN REGIONAL MEDICAL CENTER			4	100%	4
BAYLOR ESOTERIC AND MOLECULAR LAB			4	100%	4
ECLRS		1	3	75%	4
GEORGE SAFRAN MD PC		4			4
CRESTWOOD MEDICAL CENTER		4			4
THE UNIVERSITY OF VERMONT MEDICAL CENTER		4			4
Northwell Lab			4	100%	4
PINARD HOME HEALTH SERVICES INC			4	100%	4
CENTREX CLINICAL LABS INC		4			4
HUNTINGTON VILLAGE URGENT CARE		4			4
CENTRA CARE POINCIANA			4	100%	4
CORAL GABLES NURSING & REHABILITATION CENTER		2	2	50%	4
CELERION			4	100%	4
PATHLINE			4	100%	4
FLAGLER HOSPITAL LABORATORY		2	2	50%	4
BLISS HEALTHCARE SERVICES			4	100%	4
ESOTERIX GENETIC LABORATORIES		4			4
ROHR HOME		3	1	25%	4
GENEVA GENERAL HOSPITAL LABORATORY		3	1	25%	4
IU HEALTH PATHOLOGY			4	100%	4
WIREGRASS CLINIC LLC		2	2	50%	4
ILLINOIS DEPT OF PUBLIC HEALTH LAB - SPRINGFIELD			4	100%	4
DTR LABS		3	1	25%	4
HENDRY REGIONAL CORPORATE HEALTH			4	100%	4
UNIVERSITY OF CHICAGO MEDICAL CENTER LAB			4	100%	4
ROSEWOOD HEALTH AND REHABILITATION CENTER			4	100%	4
BUFFALO CROSSING HEALTHCARE & REHABILITATION CTR		4			4
BAPTIST PRIMARY CARE, INC		4			4
Sunnyside Nursing Home		4			4
EGL GENETICS DIAGNOSTICS			4	100%	4
ERDOX		4			4
BARBARA O'REILLY MD PA		4			4
SANFORD SOUTH UNIVERSITY		4			4
ELTINGVILLE CIRCLE URGENT CARE		4			4
FHMG_FM AND IM AVALON PARK		1	3	75%	4
SERENADES IN THE VILLAGES		3	1	25%	4
EXPRESS TESTING-ONE			4	100%	4
GANDY CROSSING CARE CENTER			4	100%	4
FISHERMEN'S HOSPITAL			4	100%	4
KANSAS DEPARTMENT OF HEALTH		2	2	50%	4
NEW HAMPSHIRE DEPARTMENT OF HEALTH AND HUMAN SERVICES		3	1	25%	4
IRL MARKET LAB			4	100%	4
JOE DIMAGGIO CHILDREN'S HOSPITAL		1	3	75%	4
RESOLVE MOLECULAR DIAGNOSTICS		4			4
FAMILY AND INTERNAL MEDICINE AT AVALON PARK		3	1	25%	4
AUBURN COMMUNITY HOSPITAL		4			4

COVID-19: testing by laboratory

Data through Nov 14, 2020 verified as of Nov 15, 2020 at 09:25 AM

Data in this report are provisional and subject to change.

The numbers in the table below represent the number of Florida and non-Florida residents for whom test results were received by the Department of Health. A person can be tested by more than one laboratory and can have both positive and negative results. **Therefore, the sum of the numbers in each column will be larger than the total number of people tested.**

Reporting lab	Inconclusive	Negative	Positive	Percent positive	Total
HERNANDO COUNTY FIRE RESCUE DISTRICT		1	3	75%	4
SIGNATURE CARE EMERGENCY CENTER		2	2	50%	4
GNT ASSOCIATES		3	1	25%	4
VERMONT DEPARTMENT OF HEALTH		1	3	75%	4
Bayside Care Center			4	100%	4
UNION CITY MANOR NURSING CENTER		4			4
CAPE COD HOSPITAL			4	100%	4
DISCOVERY VILLAGE AT MELBOURNE		4			4
MIAMI CANCER INSTITUTE			4	100%	4
FCHC (OB)-DARWIN SQUARE CTR.			4	100%	4
MAXHEALTH		3	1	25%	4
BOCA GRANDE HEALTH CLINIC		3	1	25%	4
FHCP - ORMOND BEACH			4	100%	4
Sunset Lake Health and Rehabilitation Center		4			4
MARIANNA HEALTH AND REHABILITATION CENTER		4			4
SOUTHWESTERN REGIONAL MEDICAL CENTER - TULSA		4			4
CAREWELL 202			4	100%	4
SONIC REFERENCE LABORATORY			4	100%	4
CELAL GUROL ERBAY, MD			4	100%	4
HOWARD BEACH URGENT CARE		4			4
ALLEGRO - TAMPA		2	2	50%	4
COVENIENT CARE MEDICAL CLINIC			4	100%	4
SOUTH NASSAU COMMUNITIES HOSPITAL		3	1	25%	4
SONNIS PEDIATRICS PA		4			4
BIOTEST PLASMA CENTER		4			4
INFECTION CONTROL/ EMPHEALTH		3	1	25%	4
FIRST CHOICE PRIMARY CARE			4	100%	4
CONSULATE HEALTH CARE		2	2	50%	4
ENGLEWOOD HOSPITAL AND MEDICAL CENTER		1	3	75%	4
CVS			4	100%	4
PENNSYLVANIA DEPARTMENT OF HEALTH BUREAU OF LABORATORIES			4	100%	4
WAKEMED		1	3	75%	4
WEINBERG VILLAGE		4			4
PEDIATRIC HEALTHCARE ALLIANCE			4	100%	4
MONTEFIORE MEDICAL CENTER LABORATORIES - WEILER		3	1	25%	4
CONCENTRA URGENT CARE		1	3	75%	4
PASSPORT HEALTH			4	100%	4
FLUSHING HOSPITAL MEDICAL CENTER		3	1	25%	4
ADVANCED DIAGNOSTIC LABORATORY			4	100%	4
ASTORIA HEALTH AND REHABILITATION CENTER		3	1	25%	4
OKLAHOMA STATE UNIVERSITY DIAGNOSTIC LAB			4	100%	4
REHABILITATION CENTER OF WINTER PARK			4	100%	4
DIAGNOSTECHS		4			4
GENUS DIAGNOSTICS			4	100%	4
DOTHAN PEDIATRIC CLINIC			4	100%	4
MORTON PLANT			4	100%	4

COVID-19: testing by laboratory

Data through Nov 14, 2020 verified as of Nov 15, 2020 at 09:25 AM

Data in this report are provisional and subject to change.

The numbers in the table below represent the number of Florida and non-Florida residents for whom test results were received by the Department of Health. A person can be tested by more than one laboratory and can have both positive and negative results. **Therefore, the sum of the numbers in each column will be larger than the total number of people tested.**

Reporting lab	Inconclusive	Negative	Positive	Percent positive	Total
AZALEA HEALTH		2	2	50%	4
MISSOURI DEPARTMENT OF HEALTH AND SENIOR SERVICES			4	100%	4
FLORIDA CLINICAL LABORATORY - BIOREFERENCE LABORATORIES		2	1	33%	3
MINUTECLINIC MINUTECLINIC #8746		3			3
MADISON COUNTY HEALTH DEPARTMENT		3			3
AVANTE AT MT DORA		1	2	67%	3
BAPTIST PEDIATRICS		3			3
GROVES CENTER			3	100%	3
SSM HEALTH ST LOUIS MICROBIOLOGY LABORATORY		1	2	67%	3
SPRING LAKE REHABILITATION CENTER			3	100%	3
PALMS, THE		3			3
MED ONE AT SAINT AUGUSTINE			3	100%	3
CORTLAND COUNTY HEALTH DEPARTMENT		3			3
ANN STORCK CENTER INC		3			3
MID FLORIDA CLINICAL LABORATORY		2	1	33%	3
LAFAYETTE NURSING AND REHAB			3	100%	3
MANORCARE NURSING & REHABILITATION CENTER-NAPLES		3			3
LEXINGTON MEDICAL CENTER		1	2	67%	3
MINUTECLINIC, LLC #03965		3			3
EAST BANK HOSPITAL - UNIVERSITY OF MINNESOTA MEDICAL CENTER			3	100%	3
SABAL PALMS HEALTH AND REHAB			3	100%	3
VIDANT MEDICAL CENTER			3	100%	3
UCF STUDENT HEALTH SERVICES LABORATORY			3	100%	3
SIGNATURE CARE PFLUGERVILLE			3	100%	3
SHARP MEMORIAL HOSPITAL MICROBIOLOGY DEPT			3	100%	3
PALMS WEST HOSPITAL			3	100%	3
DIAGNOSTIC & CLINICAL CARE SERVICES INC DBA		3			3
SIGNATURE CARE MONTROSE		2	1	33%	3
MARYLAND STATE DEPT OF HEALTH	2		1	33%	3
VIRGINIA DIVISION OF CONSOLIDATED LABORATORIES			3	100%	3
RITECARE MEDICAL CENTER			3	100%	3
NORTH NAPLES HOSPITAL RESPIRATORY THERAPY DEPARTMENT			3	100%	3
Westminster Manor		2	1	33%	3
PRORENATA LABS		1	2	67%	3
US SPECIALTY LABS			3	100%	3
THOMAS LANGLEY			3	100%	3
DEPARTMENT OF PATHOLOGY ROME MEMORIAL		3			3
LONG ISLAND JEWISH FOREST HILLS HOSPITAL		3			3
NORTHEAST ALABAMA REGIONAL MEDICAL CENTER		2	1	33%	3
FLORIDA CANCER SPECIALISTS AND RESEARCH		1	2	67%	3
BRADENTON PHYSICIANS MEDICAL CENTER			3	100%	3
TGH URGENT CARE POWERED BY FAST TRACK			3	100%	3
REGIONAL MEDICAL LAB			3	100%	3
NORTHWEST FLORIDA CLINICAL LAB		1	2	67%	3
CARESPOT-WELLINGTON			3	100%	3
NORTH SHORE HEMATOLOGY-ONCOLOGY ASSOCIATES, PC		3			3

COVID-19: testing by laboratory

Data through Nov 14, 2020 verified as of Nov 15, 2020 at 09:25 AM

Data in this report are provisional and subject to change.

The numbers in the table below represent the number of Florida and non-Florida residents for whom test results were received by the Department of Health. A person can be tested by more than one laboratory and can have both positive and negative results. **Therefore, the sum of the numbers in each column will be larger than the total number of people tested.**

Reporting lab	Inconclusive	Negative	Positive	Percent positive	Total
THE LODGE AND REHABILITATION CENTER		3			3
CARENOW URGENT CARE - WINTER SPRINGS		3			3
SURETOX LABORATORY LLC		2	1	33%	3
DEACONESS HOSPITAL			3	100%	3
KINDRED AT HOME		1	2	67%	3
CHAMPLAIN VALLEY PHYSICIANS HOSPITAL		3			3
CROSSVILLE MEDICAL GROUP		1	2	67%	3
LAHEY CLINIC MEDICAL CENTER			3	100%	3
MAIMONIDES MEDICAL CENTER		3			3
MINUTECLINIC DIAGNOSTIC OF NEW JERSEY, LLC # 7069		3			3
NORTHWEST FLORIDA ENT, PA		3			3
CITIZENS BAPTIST MEDICAL CENTERS LAB		3			3
MIAMI CLINICAL RESEARCH CORP			3	100%	3
NORTHWELL GLEN COVE		3			3
WILLIAM A HINTON STATE LABORATORY INSTITUTE		1	2	67%	3
MINUTECLINIC DIAGNOSTICS MEDICAL GROUP		3			3
WATSON THERAPEUTICS		1	2	67%	3
MEDFUSION		2	1	33%	3
MARION COUNTY FIRE RESCUE		3			3
CONSOLIDATED LABORATORY SERVICES			3	100%	3
NORTH BROWARD HOSPITAL DISTRICT HEALTHCARE FOR THE HOMELESS			3	100%	3
CAPTAIN JAMES A. LOVELL FEDERAL HEALTHCARE CENTER			3	100%	3
CENTER ONE SURGERY CENTER		2	1	33%	3
MELBOURNE FAMILY PRACTICE		2	1	33%	3
MUNSON MEDICAL CENTER			3	100%	3
INDIANA STATE DEPARTMENT OF HEALTH		1	2	67%	3
MONTANA PUBLIC HEALTH LAB			3	100%	3
SCIENTIFIC LABORATORY DIVISION			3	100%	3
BORLAND GROOVER		1	2	67%	3
RHEA MEDICAL CENTER		3			3
RJ LEE GROUP		3			3
HELIX KH UC			3	100%	3
MD NOW URGENT CARE - DELRAY WEST			3	100%	3
SJH			3	100%	3
MAYO		1	2	67%	3
SOFTLAB			3	100%	3
FLORIDA LABORATORY ANALYSIS, LLC			3	100%	3
SEA LEVEL LABS			3	100%	3
GYN PATH SERVICES			3	100%	3
GREATER MOBILE URGENT CARE - SPRINGHILL			3	100%	3
JACKSON COUNTY HEALTH DEPARTMENT			3	100%	3
JOHN T MATHER MEMORIAL HOSPITAL LABORATORY		3			3
OSWEGO HOSPITAL LABORATORY		3			3
CAPE CORAL HOSPITAL ABG LABORATORY		2	1	33%	3
UNC HOSPITAL/MCLENDON CLINICAL LABORATORIES			3	100%	3
KETTERING HEALTH			3	100%	3

COVID-19: testing by laboratory

Data through Nov 14, 2020 verified as of Nov 15, 2020 at 09:25 AM

Data in this report are provisional and subject to change.

The numbers in the table below represent the number of Florida and non-Florida residents for whom test results were received by the Department of Health. A person can be tested by more than one laboratory and can have both positive and negative results. **Therefore, the sum of the numbers in each column will be larger than the total number of people tested.**

Reporting lab	Inconclusive	Negative	Positive	Percent positive	Total
FAMILY MEDICINE AT WATERMAN		3			3
SOUTHEASTERN OUTPATIENT SURGERY CENTER		3			3
MEDICAL CENTER ENTERPRISE			3	100%	3
PALM BEACH CDH - DELRAY BEACH			3	100%	3
GARCIA MORALES NELSON			3	100%	3
ESTATES MEDICAL CENTER		2	1	33%	3
WINDER NURSING INC DBA WINDER HEALTH CARE		3			3
JACKSON SOUTH COMMUNITY HOSPITAL LAB			3	100%	3
VIBRANT AMERICA		3			3
HAWTHORN HOUSE		3			3
State Lab Unspecifd			3	100%	3
MCR HEALTH LAWTON CHILES ADMINISTRATION STE A		1	2	67%	3
BAPTIST MEMORIAL HEALTH CARE		3			3
BARONESS ERLANGER HOSPITAL		3			3
ERIE COUNTY PUBLIC HEALTH CLINICAL		3			3
BAPTIST OUTPATIENT SERVICES			3	100%	3
LEWIS COUNTY MANOR		3			3
AVANTE INVERNESS		1	2	67%	3
BIOREFERENCE LABORATORIES INC		2	1	33%	3
MPG JACKSONVILLE ATLANTIC BLVD		1	2	67%	3
MARSHFIELD LABORATORIES			3	100%	3
DACH MAIN LAB			3	100%	3
BIRMINGHAM VAMC		1	2	67%	3
ALLIANCE LABS @LRMC			3	100%	3
GONZALEZ MD AND ASWAD MD HEALTH SERVICES			3	100%	3
CULLMAN REGIONAL URGENT CARE		2	1	33%	3
NOT INDICATED		1	2	67%	3
TARRANT COUNTY PUBLIC HEALTH		3			3
TAMPA		1	2	67%	3
MONTANA DEPARTMENT OF PUBLIC HEALTH & HUMAN SERVICES			3	100%	3
ALABAMA CLINICS		1	2	67%	3
BEEBE MEDICAL CENTER LABORATORY		3			3
BOROPARK URGENT CARE		3			3
COOPER FAMILY MEDICAL PLLC		2	1	33%	3
PM PEDIATRICS OF SELDEN		3			3
ILLINOIS DEPARTMENT OF PUBLIC HEALTH			3	100%	3
ACE BIOMEDICAL LABS LLC			3	100%	3
QUATRACOR PLLC		3			3
FORT HAMILTON URGENT CARE		3			3
IOWA DEPARTMENT OF PUBLIC HEALTH			3	100%	3
COLLEGE POINT URGENT CARE		3			3
PRIMECARE		2	1	33%	3
AFC URGENT CARE		1	2	67%	3
SOUTHERN OCEAN MEDICAL CENTER		3			3
BRENTWOOD SENIOR LIVING AT ST PETE			3	100%	3
SENTARA NORFOLK GENERAL HOSPITAL CENTRAL LAB			3	100%	3

COVID-19: testing by laboratory

Data through Nov 14, 2020 verified as of Nov 15, 2020 at 09:25 AM

Data in this report are provisional and subject to change.

The numbers in the table below represent the number of Florida and non-Florida residents for whom test results were received by the Department of Health. A person can be tested by more than one laboratory and can have both positive and negative results. **Therefore, the sum of the numbers in each column will be larger than the total number of people tested.**

Reporting lab	Inconclusive	Negative	Positive	Percent positive	Total
HAWTHORNE INN OF LAKE LAND		3			3
FIFTH AVENUE PEDIATRICS		2	1	33%	3
NORTH SHORE HOSP. INFECTION CONTROL			3	100%	3
RESTORE HEALTH URGENT CARE			3	100%	3
PINES NURSING HOME		2	1	33%	3
ABSOLUTE HEALTH		3			3
NATURE COAST MEDICAL GROUP			3	100%	3
PINELLAS PARK HEALTH CENTER - PINELLAS CHD		1	2	67%	3
SOUTHEASTERN PEDIATRIC ASSOCIATES			3	100%	3
COVENANT PEDIATRICS		1	2	67%	3
Walker BaptistMedCtr		2	1	33%	3
CLEVELAND TENNESSEE HOSPITAL COMPANY		3			3
ALABAMA DEPARTMENT OF PUBLIC HEALTH		1	2	67%	3
ON SLOW MEMORIAL HOSPITAL LABORATORY		3			3
FLORIDA DEPARTMENT OF HEALTH IN MIAMI DADE COUNTY		2	1	33%	3
WESLEY CHAPEL INTERNAL MEDICINE AND PEDIATRICS			3	100%	3
ADVENT HEALTH - WESTCHASE ER			3	100%	3
ADVENT HEALTH - TIMBERRIDGE ER		2	1	33%	3
CORTLAND REGIONAL MEDICAL CENTER		3			3
TRUE HEALTH - LAKE UNDERHILL		3			3
ST LUKES HOSPITAL LABORATORY		2	1	33%	3
OCALA OAKS REHABILITATION CENTER		2	1	33%	3
PALM BAY PEDIATRICS			3	100%	3
PATIENT FIRST - ALLENTOWN			3	100%	3
PEACEHEALTH LABORATORIES		2	1	33%	3
ORLANDO REGIONAL HEALTH SERVICES		1	2	67%	3
NORTHERN LIGHT LABORATORY		1	2	67%	3
NORTHSIDE HOSPITAL		2	1	33%	3
THE TERRACE AT IVY ACRES ALF		3			3
OHIO STATE UNIVERSITY MEDICAL CENTER			3	100%	3
WINDERMERE MEDICAL CENTER			3	100%	3
URGENT CARE - OCONEE		2	1	33%	3
ARCPOINT LABS OF ST PETERSBURG		1	2	67%	3
CTRS			3	100%	3
ACCESS HEALTH CARE		2	1	33%	3
PRISMA HEALTH MIDLANDS			3	100%	3
KEY WEST URGENT CARE, INC		3			3
DYNACARE LABORATORIES			3	100%	3
THE CLINIC OF PEDIATRICS & GI MEDICINE, INC			3	100%	3
NOVANT HEALTH PRESBYTERIAN		2	1	33%	3
CONSULATE HEALTH CARE AT WEST ALTAMONTE			3	100%	3
VICAR'S LANDING NURSING HOME		2	1	33%	3
ALBIBI			2	100%	2
HCR MANOR CARE SERVICES OF FLORIDA III INC		2			2
TMH EC NORTHEAST LABORATORY			2	100%	2
IGENEX INC		2			2

COVID-19: testing by laboratory

Data through Nov 14, 2020 verified as of Nov 15, 2020 at 09:25 AM

Data in this report are provisional and subject to change.

The numbers in the table below represent the number of Florida and non-Florida residents for whom test results were received by the Department of Health. A person can be tested by more than one laboratory and can have both positive and negative results. **Therefore, the sum of the numbers in each column will be larger than the total number of people tested.**

Reporting lab	Inconclusive	Negative	Positive	Percent positive	Total
STEWART MELBOURNE HOSPITAL			2	100%	2
INSPIRA MEDICAL CENTER VINELAND LAB		2			2
ADVANCED RESEARCH FOR HEALTH IMPROVEMENT		1	1	50%	2
NEMOURS CHILDREN'S URGENT CARE			2	100%	2
OCOE PEDIATRICS		2			2
JEFFERSON WASHINGTON TOWNSHIP HOSPITAL		2			2
MONROE COUNTY HEALTH DEPARTMENT			2	100%	2
24 HOUR PEDIATRIC CARE CENTER		1	1	50%	2
UW MEDICINE VIROLOGY LAB			2	100%	2
ORANGE COUNTY HEALTH DEPARTMENT		1	1	50%	2
PBC PREMIER FAMILY HEALTH			2	100%	2
AFC URGENT CARE TYRONE			2	100%	2
DICKSON MEDICAL ASSOCIATES PC PATH LAB		2			2
ARKANSAS DEPARTMENT OF HEALTH			2	100%	2
DEPARTMENT OF HEALTH AND HUMAN SERVICES DIVISION OF BEHAVIORAL HEALTH		1	1	50%	2
Broadview Multi-Care Center		2			2
PACIFICA SENIOR LIVING OCALA		2			2
SPECTRA LABS		1	1	50%	2
CULLMAN REGIONAL MEDICAL CENTER		2			2
TUFTS MEDICAL CENTER			2	100%	2
ALVERNO CLINICAL LABORATORIES			2	100%	2
PALM CITY NURSING AND REHAB CENTER			2	100%	2
NATIONWIDE LABORATORY SERVICES		1	1	50%	2
NAVAL BRANCH MEDICAL CLINIC			2	100%	2
PREMIER MEDICAL ASSOCIATES		2			2
Good Samaritan Society Kissimmee Village		2			2
BOCA RATON REHABILITATION CENTER			2	100%	2
TNC WALK IN CLINIC		1	1	50%	2
RAPID CITY URGENT CARE			2	100%	2
WOODS OF MANATEE SPRINGS INC, THE		2			2
VALDOSTA FAMILY MEDICINE			2	100%	2
SHORE MEDICAL CENTER		2			2
AHEC CLINIC		1	1	50%	2
SCIENTIA DIAGNOSTICS			2	100%	2
ADVANCED URGENT CARE LLC			2	100%	2
ADVENTIST HINSDALE HOSPITAL LABORATORY			2	100%	2
URGENT DOC - URGENT CARE CLINIC			2	100%	2
UT PATH			2	100%	2
VAIL VALLEY MEDICAL CENTER			2	100%	2
ADVENTHEALTH MEDICAL GROUP FAMILY MEDICINE AT			2	100%	2
UW HOSPITAL AND CLINICS		1	1	50%	2
UT SOUTHWESTERN MEDICAL CENTER			2	100%	2
MAKO MEDICAL			2	100%	2
WALK IN URGENT CARE			2	100%	2
MERCY HEALTH LAB		1	1	50%	2
MEDICAL CENTER LABORATORY			2	100%	2

COVID-19: testing by laboratory

Data through Nov 14, 2020 verified as of Nov 15, 2020 at 09:25 AM

Data in this report are provisional and subject to change.

The numbers in the table below represent the number of Florida and non-Florida residents for whom test results were received by the Department of Health. A person can be tested by more than one laboratory and can have both positive and negative results. **Therefore, the sum of the numbers in each column will be larger than the total number of people tested.**

Reporting lab	Inconclusive	Negative	Positive	Percent positive	Total
Rehabilitation Center for Park Place LLC		2			2
ASPEN VALLEY HOSPITAL			2	100%	2
Crystal Health & Rehab Center		2			2
PREMIER FAMILY AND SPORTS MEDICINE		1	1	50%	2
YORK HOSPITAL - LABORATORY			2	100%	2
ADVANCED URGENT CARE CENTER OF THE UPPER KEYS			2	100%	2
Robert Cranfield			2	100%	2
ALLIANCE FOR MULTISPECIALTY RESEARCH		2			2
87TH MEDICAL GROUP – MCGUIRE AMBULATORY CARE FACILITY		2			2
Workmens Circle Multicare Center		2			2
ACL LABORATORIES INDUSTRIAL TOXICOLOGY			2	100%	2
ADVENT HEALTH - TUSKAWILLA		2			2
UNIVERSITY OF MARYLAND MEDICAL CENTER			2	100%	2
MARCO ISLAND HOSPITAL INC D/B/A		1	1	50%	2
SEA BREEZE REHAB AND NURSING CENTER			2	100%	2
SCIENTIFIC LABORATORY COMPANY		2			2
VIRGINIA DEPT OF HEALTH OFFICE OF EPIDEMIOLOGY			2	100%	2
STEWART ST ELIZABETH MEDICAL CENTER			2	100%	2
SPRING HILL REGIONAL HOSPITAL			2	100%	2
MAGNOLIA ADULT, LLC			2	100%	2
MINUTECLINIC DIAGNOSTIC OF NORTH CAROLINA, PC		1	1	50%	2
ADVANCED MEDICAL CARE			2	100%	2
BENTON PEDIATRICS		2			2
HORIZON MEDICAL GROUP		2			2
MEDEX MEDICAL EXPRESS OF PALATKA LLC			2	100%	2
BAYMEADOWS PRIMARY CARE		2			2
IN & OUT URGENT CARE METAIRIE			2	100%	2
FAST TRACK URGENT CARE CENTER - DOWNTOWN			2	100%	2
VIGILINT HEALTHCARE		1	1	50%	2
BE Blood Gas 4th FL		2			2
GOLDSTEIN			2	100%	2
LIFT HEALTH		2			2
VETERANS AFFAIRS MEDICAL CENTER - NEW YORK HARBOR		2			2
LOWELL GENERAL HOSPITAL			2	100%	2
TRICORE REFERENCE LABORATORY		1	1	50%	2
LACORP		1	1	50%	2
JOHNSON CITY MEDICAL CENTER		1	1	50%	2
JACKSON MEMORIAL LONG TERM CARE CENTER		2			2
WHITE WILSON MEDICAL CENTER IMMEDIATE CARE			2	100%	2
THE CLUB AT BOYNTON BEACH, LLC			2	100%	2
WISE HEALTH SYSTEM		1	1	50%	2
APOLLO SURGERY CENTER			2	100%	2
EXPRESSCARE URGENT CARE CENTER			2	100%	2
BAPTIST HEALTHCARE - LAKEVIEW CENTER INC		2			2
GEISINGER MEDICAL CENTER		2			2
FAMILY MEDICINE OF WESTON LLC			2	100%	2

COVID-19: testing by laboratory

Data through Nov 14, 2020 verified as of Nov 15, 2020 at 09:25 AM

Data in this report are provisional and subject to change.

The numbers in the table below represent the number of Florida and non-Florida residents for whom test results were received by the Department of Health. A person can be tested by more than one laboratory and can have both positive and negative results. **Therefore, the sum of the numbers in each column will be larger than the total number of people tested.**

Reporting lab	Inconclusive	Negative	Positive	Percent positive	Total
ROBERT H JENKINS JR VETERANS' DOMICILIARY HOME OF		2			2
GLEN OAKS URGENT CARE		2			2
GINKGO-IXLAYER		2			2
COMPUNET CLINICAL LAB			2	100%	2
BETH ISRAEL MEDICAL CENTER LABS		2			2
BFT LAB			2	100%	2
DMC UNIVERSITY LABORATORIES		1	1	50%	2
MULBERRY CARE CENTER			2	100%	2
CONEMAUGH MEMORIAL MEDICAL CENTER		2			2
BAYLOR COLLEGE OF MEDICINE			2	100%	2
COVANCE			2	100%	2
HARTFORD HEALTH SERVICES LLC		2			2
WORKPLACE SCREENING INTELLIGENCE			2	100%	2
GREENVILLE MEMORIAL HOSPITAL LAB			2	100%	2
HELIX MEDICAL CENTERS			2	100%	2
ARLINGTON DIALYSIS CENTER LLC		2			2
VILLA HEALTH NH LLC			2	100%	2
HEALTH FIRST ADVENTHEALTH CENTRA CARE COCOA			2	100%	2
Golfview Healthcare Center		2			2
ROANE MEDICAL CENTER		1	1	50%	2
CHILDRENS MEDICAL CENTER			2	100%	2
COASTAL SKIN SURGERY AND DERMATOLOGY			2	100%	2
FLORIDA KEYS PED & ADOLES CTR			2	100%	2
GEORGIA DEPARTMENT OF PUBLIC HEALTH			2	100%	2
CERTIVIA LABORATORIES			2	100%	2
ROCHESTER GENERAL		2			2
FLORIDA COMMUNITY HEALTH CENTERS, INC.			2	100%	2
VANAYER HEALTHCARE AND REHAB CENTER		2			2
TRINITAS REGIONAL MEDICAL CENTER		1	1	50%	2
CHEROKEE COUNTY HEALTH AND REHAB CENTER		2			2
UT MEMPHIS UNIVERSITY HEALTH SERVICES			2	100%	2
UNIVERSITY HOSPITAL OF BROOKLYN		2			2
TRINITY MEDICAL ASSOCIATES LLC			2	100%	2
ORLANDO LUTHERAN TOWERS		1	1	50%	2
WHOLE CHILD PEDIATRICS			2	100%	2
SHANDS AT LAKE SHORE LAB			2	100%	2
CRUCIAL CARE			2	100%	2
SKIPPACK MEDICAL LAB			2	100%	2
COASTAL MEDICAL LAB			2	100%	2
CHILDREN'S HEALTH CENTER INC.		1	1	50%	2
COASTAL FAMILY PRACTICE			2	100%	2
ST VINCENT'S ST CLAIR		1	1	50%	2
FIRST CARE - MIDDLESBORO			2	100%	2
PRINCETON BMC LABORATORY		2			2
YORKVILLE PEDIATRIC URGENT CARE		2			2
DELCARE PA			2	100%	2

COVID-19: testing by laboratory

Data through Nov 14, 2020 verified as of Nov 15, 2020 at 09:25 AM

Data in this report are provisional and subject to change.

The numbers in the table below represent the number of Florida and non-Florida residents for whom test results were received by the Department of Health. A person can be tested by more than one laboratory and can have both positive and negative results. **Therefore, the sum of the numbers in each column will be larger than the total number of people tested.**

Reporting lab	Inconclusive	Negative	Positive	Percent positive	Total
COMMONWEALTH OF MASSACHUSETTS			2	100%	2
CUMBERLAND MEDICAL CENTER INC		2			2
DEKALB MEDICAL CENTER LABORATORY			2	100%	2
EPIC REFERENCE LABS INC			2	100%	2
PEPIN ACADEMIES-PASCO		2			2
UNIVERSITY OF KANSAS MEDICAL CENTER			2	100%	2
UNIVERSITY OF MISSOURI HEALTH CARE			2	100%	2
UTMB PATHOLOGY CLINICAL SERVICES LABORATORY			2	100%	2
PRECISION DIAGNOSTIC INC		2			2
PORT SAINT JOHN FAMILY PRACTICE			2	100%	2
VIRTUA MEMORIAL HOSPITAL BURLINGTON COUNTY			2	100%	2
MEDSTAR HARBOR HOSPITAL			2	100%	2
MINUTE-CLINIC DIAGNOSTIC OF VIRGINIA, LLC #794		2			2
MENORAH HOUSE		2			2
ASSOCIATES MD CYPRESS CREEK			2	100%	2
ARDEN COURTS OF FORT MYERS		2			2
MEMORIAL HERMANN CONSOLIDATED LABORATORY SERVICES			2	100%	2
PALOS COMMUNITY HOSPITAL LABORATORY			2	100%	2
MEMORIAL SLOAN KETTERING CANCER CENTER		1	1	50%	2
ST LUKES HOSPITAL			2	100%	2
MADISON HOSPITAL LABORATORY			2	100%	2
RAINY LAKE MEDICAL CENTER			2	100%	2
ST VINCENTS AMBULATORY CARE INC DBA			2	100%	2
ST. CLOUD PHARMACY AND WELLNESS CENTER		2			2
MAWD PATHOLOGY GROUP			2	100%	2
PREMIER MEDICAL LABORATORY			2	100%	2
NLC LABS			2	100%	2
Lakeside Oaks Care Center			2	100%	2
ADVICE FOR OPTIMAL WELLNESS			2	100%	2
NORTH DAKOTA DEPT OF HEALTH MICROBIOLOGY			2	100%	2
NOVA SOUTHEASTERN UNIVERSITY - STUDENT MEDICAL CTR			2	100%	2
LAKE MARY HEALTH AND REHABILITATION CENTER		1	1	50%	2
NORTHWELL HEALTH			2	100%	2
MINUTECLINIC, LLC, DBA MINUTECLINIC #6106		1	1	50%	2
MONTEFIORE MEDICAL CENTER LABS MONTEFIORE		1	1	50%	2
NOT GIVEN		1	1	50%	2
MOBILE COUNTY HEALTH DEPARTMENT		1	1	50%	2
THE REHABILITATION CENTER OF LAKE CITY			2	100%	2
NEW BRIDGE MEDICAL CENTER		2			2
BAYLOR GENETICS		2			2
NATIONAL JEWISH HEALTH			2	100%	2
LIFE CARE CENTER OF PALM BAY		2			2
SOUTH DAKOTA DEPARTMENT OF HEALTH		2			2
TRUE HEALTH INC			2	100%	2
HOME ACCESS HEALTH			2	100%	2
IN AND OUT URGENT CARE			2	100%	2

COVID-19: testing by laboratory

Data through Nov 14, 2020 verified as of Nov 15, 2020 at 09:25 AM

Data in this report are provisional and subject to change.

The numbers in the table below represent the number of Florida and non-Florida residents for whom test results were received by the Department of Health. A person can be tested by more than one laboratory and can have both positive and negative results. **Therefore, the sum of the numbers in each column will be larger than the total number of people tested.**

Reporting lab	Inconclusive	Negative	Positive	Percent positive	Total
TGH Brandon Healthplex Laboratory			2	100%	2
INTERNAL MEDICINE ASSOCIATES-DUNELLON			2	100%	2
BENSONHURST URGENT CARE		2			2
HILLVIEW LABORATORY			2	100%	2
BRITO MEDICAL CENTER			2	100%	2
BROOKDALE PANAMA CITY		2			2
BROOKDALE SENIOR LIVING			2	100%	2
ASCENSION ST MICHAEL'S HOSPITAL LAB		1	1	50%	2
AMERICAN MEDICAL LABORATORIES			2	100%	2
UK HEALTHCARE			2	100%	2
ATLAS GENOMICS			2	100%	2
REMISE OCCUPATIONAL HEALTH SOLUTIONS INC			2	100%	2
ADVENTHEALTH CENTRA CARE SANFORD			2	100%	2
SPECIALTY LABORATORIES			2	100%	2
BERGEN COUNTY SURGICAL AND ENDOSCOPY CENTER		2			2
BAYCARE MEDICAL GROUP INC			2	100%	2
BELLIN HEALTH LAB			2	100%	2
REGENCY OAKS HEALTH CENTER		2			2
Solaris HealthCare Windermere			2	100%	2
SUMNER REGIONAL MEDICAL CENTER		2			2
JRS LABORATORY			2	100%	2
JACKSON LABORATORY OF GENOMIC MEDICINE		2			2
ALZHEIMERS CARE CENTER OF VIERA LTD		2			2
LABS PLUS LLC		2			2
SPARROW CENTRAL LAB			2	100%	2
ST PETERSBURG PEDIATRICS-EAST BAY			2	100%	2
ST. JOSEPH REGIONAL MEDICAL CENTER			2	100%	2
SANFORD MOBILE LAB			2	100%	2
Palms at Ponte Vedra Assisted Living and Memory Care		1	1	50%	2
SOUTHEAST GEORGIA HEALTH SYSTEM			2	100%	2
PALMS REHABILITATION AND HEALTHCARE CENTER			2	100%	2
BETTERMED URGENT CARE			2	100%	2
PARADIGM LABORATORIES			2	100%	2
Concordia Village of Tampa AL		2			2
SANFORD REGIONAL HOSPITAL WORTHINGTON		2			2
ISLAND DOCTORS DAYTONA			2	100%	2
Fort Gaines Health and Rehab		2			2
CAPE CORAL URGENT CARE		2			2
PEDIATRIC URGENT HEALTH CARE			2	100%	2
PLANT CITY PEDIATRICS		2			2
MEDEXPRESS URGENT CARE - DELAND			2	100%	2
PEACEHEALTH CENTRAL		2			2
Cleveland Clinic Weston			2	100%	2
PALM BAY HOSPITAL CLINICAL LABORATORY			2	100%	2
VALLEY BAPTIST MEDICAL CENTER: BROWNSVILLE			2	100%	2
HEALTH FIRST ADVENTHEALTH CENTRA CARE MALABAR			2	100%	2

COVID-19: testing by laboratory

Data through Nov 14, 2020 verified as of Nov 15, 2020 at 09:25 AM

Data in this report are provisional and subject to change.

The numbers in the table below represent the number of Florida and non-Florida residents for whom test results were received by the Department of Health. A person can be tested by more than one laboratory and can have both positive and negative results. **Therefore, the sum of the numbers in each column will be larger than the total number of people tested.**

Reporting lab	Inconclusive	Negative	Positive	Percent positive	Total
CRUC CMCH-COVID-19		2			2
SARASOTA MEMORIAL MEDICAL URGENT CARE CENTER			2	100%	2
SOUTHSIDE FAMILY MEDICAL		2			2
HOUSTON HEALTH DEPARTMENT - BUREAU OF LABORATORY SERVICES			2	100%	2
LEGACY LABORATORY SERVICES			2	100%	2
SACRED HEART HOSPITAL ON THE EMERALD			2	100%	2
BAPTIST HEALTH MEDICAL CENTER			2	100%	2
DISCOVERY VILLAGE AT THE FORUM		2			2
JUPITER MEDICAL CENTER			2	100%	2
ORLANDO ORTHOPAEDIC OUTPATIENT SURGERY CENTER			2	100%	2
CRESTVIEW URGENT CARE			2	100%	2
GALEN BAYLOR EXTENSION		2			2
RIVERVIEW MEDICAL CLINIC		2			2
SCDHEC BUREAU OF LABORATORIES			2	100%	2
FIRST CHOICE MEDICAL PC			2	100%	2
MED LABS DIAGNOSTICS		2			2
SPRINGS MEDICAL LAB		1	1	50%	2
FLORIDA CLINICAL LABORATORY INC			2	100%	2
MINUTECLINIC, LLC #03268		2			2
UNITED MEMORIAL MEDICAL CENTER			2	100%	2
TERRACE OF ST CLOUD, THE		1	1	50%	2
CENTERPLACE HEALTH, INC			2	100%	2
CAREWELL URGENT CARE			2	100%	2
HARTFORD HOSPITAL ANCILLARY LAB		1	1	50%	2
MINUTE CLINIC LLC #5706		1	1	50%	2
MINUTECLINIC DIAGNOSTIC OF TEXAS, LLC #7435		2			2
NOVADIX		2			2
FEDERAL CORRECTIONAL INSTITUTION MARIANNA			2	100%	2
TIEHH BIOTERRORISM RESPONSE LAB			2	100%	2
TRUE HEALTH- HOFFNER		2			2
MORRISTOWN MEMORIAL HOSPITAL		2			2
MINUTE CLINIC DIAGNOSTIC OF PENNSYLVANIA		2			2
CGH MEDICAL CENTER			2	100%	2
CHILDREN'S HEALTHCARE OF ATLANTA/EGLESTON		2			2
PTC LABORATORIES			2	100%	2
THE HOSPITAL OF PROVIDENCE EMERGENCY ROOM			2	100%	2
TALLAHASSEE MEMORIAL HEALTHCARE FAMILY MED RESIDENCY			2	100%	2
Elba Nursing and Rehabilitation Center, LLC		2			2
UC CORAL GABLES			2	100%	2
UNIVERSITY OF MICHIGAN		2			2
STEBEN COUNTY PUBLIC HEALTH		2			2
FLORIDA MEDICAL CL ODOM TPA			2	100%	2
SUNCOAST BLOOD BANK			2	100%	2
RUSSELL MEDICAL CENTER		2			2
RUSH UNIVERSITY MEDICAL CENTER LABORATORY			2	100%	2
GENETIC ASSAYS INC			2	100%	2

COVID-19: testing by laboratory

Data through Nov 14, 2020 verified as of Nov 15, 2020 at 09:25 AM

Data in this report are provisional and subject to change.

The numbers in the table below represent the number of Florida and non-Florida residents for whom test results were received by the Department of Health. A person can be tested by more than one laboratory and can have both positive and negative results. **Therefore, the sum of the numbers in each column will be larger than the total number of people tested.**

Reporting lab	Inconclusive	Negative	Positive	Percent positive	Total
OKLAHOMA STATE DEPARTMENT OF HEALTH-PUBLIC HEALTH LABORATORY			2	100%	2
CHILDRENS MEDICAL ASSOCIATION			2	100%	2
LABORATORY SPECIALIST OF MICHIGAN			2	100%	2
HANOVER ENDOSCOPY CENTER		2			2
SYLVAN NURSING			2	100%	2
PREMIER LABORATORY SERVICES, LLC			2	100%	2
CITRUS PARK			2	100%	2
MINUTE-CLINIC DIAGNOSTIC OF VIRGINIA, LLC #2003		1	1	50%	2
FIRST QUALITY LABORATORY			2	100%	2
CARE 365			2	100%	2
JEFFERSON COUNTY HEALTH DEPARTMENT-MONTICELLO		2			2
REDMED OF CROSSTOWN		1	1	50%	2
MINUTECLINIC, LLC #05038		2			2
PHYSICIANS IMMEDIATE CARE AURORA			2	100%	2
JOHN D. ARCHBOLD MEM. HOSPITAL			2	100%	2
PERDIDO URGENT CARE			2	100%	2
ALLIED PHYSICIANS GROUP PLLC		2			2
PEACE RIVER MEDICAL CENTER		2			2
ROCKEFELLER UNIVERSITY CLINICAL GENOMICS LABORATOR		2			2
ORCHID COVE			2	100%	2
LEE CONVENIENT CARE AT SUMMERLIN			2	100%	2
NIGHT OWL PEDIATRICS URGENT CARE			2	100%	2
JOHNNIE RUTH CLARKE LAB			2	100%	2
PHYSICIANS LABORATORY SERVICES			2	100%	2
ORMOND MEDICAL ARTS		1	1	50%	2
PUTNAM HOSPITAL CENTER LABORATORY		2			2
CARL R DARNALL ARMY MEDICAL CENTER			2	100%	2
NEBRASKA MEDICAL CENTER			2	100%	2
MD NOW URGENT CARE CENTER INC.			2	100%	2
ALTRU DIAGNOSTICS INC			2	100%	2
FLORIDA MEDICAL CLINIC - MULTI SPECIALTY CAMPUS			2	100%	2
PINELLAS POINT NURSING AND REHAB			2	100%	2
CPL LABS			2	100%	2
DOC SMILEYS URGENT CARE LLC			2	100%	2
EMORY UNIVERSITY HOSPITAL			2	100%	2
PUBLIC HEALTH LABORATORY	1		1	50%	2
ORANGE PARK PEDIATRIC ASSOCIATES			2	100%	2
PEDIATRIC HEALTH CARE (3577)		1	1	50%	2
OHIO DEPARTMENT OF HEALTH LABORATORY		2			2
COMPREHENSIVE CHILDCARE ASSOCIATES		2			2
ADVENTHEALTH CAR CENTER APOPKA			2	100%	2
MINUTECLINIC DIAGNOSTIC OF PA LLC		2			2
NURSES HELPING HANDS INC ALF		2			2
MAILBOX DIAGNOSTICS		1	1	50%	2
WISCONSIN STATE LABORATORY OF HYGIENE		1	1	50%	2
PEDIATRICS AND ADOLESCENT MEDICINE		2			2

COVID-19: testing by laboratory

Data through Nov 14, 2020 verified as of Nov 15, 2020 at 09:25 AM

Data in this report are provisional and subject to change.

The numbers in the table below represent the number of Florida and non-Florida residents for whom test results were received by the Department of Health. A person can be tested by more than one laboratory and can have both positive and negative results. **Therefore, the sum of the numbers in each column will be larger than the total number of people tested.**

Reporting lab	Inconclusive	Negative	Positive	Percent positive	Total
BIOHEALTH MEDICAL LAB INC			2	100%	2
JOSEF SCHENKER MD PC		2			2
NOVANT HEALTH UVA			2	100%	2
NEW YORK STATE DEPARTMENT OF HEALTH		1	1	50%	2
PM PEDIATRICS OF BAYSIDE PLLC - HOPEWELL JUNCTION		2			2
PM PEDIATRICS OF BAYSIDE, PLLC - MANHASSET		2			2
SARASOTA - ROBERT L TAYLOR COMMUNITY CENTER			2	100%	2
DEBARY HEALTH AND REHABILITATION CENTER		2			2
ROSS MEDICAL GROUP			2	100%	2
LAB ALLIANCE OF CNY OPERATIONS CTR		2			2
ACCESS PHARMACY		2			2
PIEDMONT HOSPITAL LAB			2	100%	2
CROSSROADS			2	100%	2
COPELAND MEDICAL CLINIC		2			2
RAMBAM URGENT CARE			1	100%	1
INDIAN RIVER CLINICAL LABORATORY, INC.		1			1
GEORGE WASHINGTON UNIVERSITY HOSPITAL			1	100%	1
TENNOVA HEALTHCARE - CLEVELAND			1	100%	1
REGIONAL MEDICAL CENTER BAYONET POINT			1	100%	1
BRANDON COMMUNITY HEALTH CENTER		1			1
EAST TENNESSEE STATE UNIVERSITY		1			1
ROCKWALL URGENT CARE			1	100%	1
INNOVATIVE COVID-DIVERSEY			1	100%	1
COOPER CLINIC			1	100%	1
INTERMOUNTAIN MEDICAL CENTER			1	100%	1
COVENANT HEALTH		1			1
BRANDON REGIONAL EMERGENCY CTR			1	100%	1
CORPORATION OF AMERICA		1			1
INFECTION CONTROL DEPT			1	100%	1
INNOVATIVE HEALTH DIAGNOSTIC OF CALIFORNIA			1	100%	1
SELF REGIONAL HEALTHCARE			1	100%	1
HEALTH ALLIANCE			1	100%	1
CARESPOT EXPRESS HEALTHCARE BOYNTON BEACH			1	100%	1
FLORIDA HOSPITAL ORMOND BEACH			1	100%	1
FLORIDA HOSPITAL APOPKA			1	100%	1
CARE CENTERS OF NASSAU, LLC - HENDRICKS RD		1			1
SEATTLE-KING COUNTY			1	100%	1
Florida Clinical Laboratory			1	100%	1
CITRONELLE HEALTH AND REHABILITATION CENTER		1			1
SPARTANBURG REGIONAL MEDICAL CENTER			1	100%	1
ROYAL CARE OF AVON PARK			1	100%	1
HOLYOKE MEDICAL CENTER			1	100%	1
SCRIPPS CLINIC MEDICAL			1	100%	1
ROYAL PALM PEDIATRICS			1	100%	1
Auburn Community Hospital Laboratory			1	100%	1
HALEYVILLE HEALTH CARE CENTER		1			1

COVID-19: testing by laboratory

Data through Nov 14, 2020 verified as of Nov 15, 2020 at 09:25 AM

Data in this report are provisional and subject to change.

The numbers in the table below represent the number of Florida and non-Florida residents for whom test results were received by the Department of Health. A person can be tested by more than one laboratory and can have both positive and negative results. **Therefore, the sum of the numbers in each column will be larger than the total number of people tested.**

Reporting lab	Inconclusive	Negative	Positive	Percent positive	Total
SOUTHWEST FLORIDA DIVISION LAB			1	100%	1
SAINT JOSEPHS HOSPITAL OF ATLANTA			1	100%	1
AUSTIN PUBLIC HEALTH			1	100%	1
HOSPICE OF MARTIN & ST LUCIE, INC		1			1
STANLY REGIONAL MEDICAL CENTER			1	100%	1
STANDIFER PLACE		1			1
GRAND VIEW HOSPITAL			1	100%	1
REGENTS PARK AT AVENTURA		1			1
Regency Square			1	100%	1
ELMHURST MEMORIAL HOSPITAL			1	100%	1
HOWELL BRANCH COURT			1	100%	1
BAY PEDIATRICS PA			1	100%	1
HOLMES REG MED CENTER CLINICAL LAB			1	100%	1
CLINCLOUD, LLC			1	100%	1
IDAHO HEALTH DEPARTMENT			1	100%	1
CLEARWATER PEDIATRIC CARE			1	100%	1
HEALTHCARE FOR THE HOMELESS			1	100%	1
SIGNATURE CARE MIDLAND			1	100%	1
ST. MARY'S MEDICAL CENTER EVANSVILLE, INC			1	100%	1
COMMONWEALTH OF VIRGINIA DIVISION OF CONSOLIDATED LABORATORY SERVICES			1	100%	1
RHODE ISLAND DEPARTMENT OF HEALTH			1	100%	1
FAMILY HEALTH CENTERS OF SOUTHWEST FLORIDA INC			1	100%	1
GEORGETOWN URGENT CARE			1	100%	1
BUFFALO VAMC			1	100%	1
GALVESTON COUNTY HEALTH DISTRICT			1	100%	1
UPSON REGIONAL MEDICAL CENTER			1	100%	1
GAMMA HEALTHCARE, INC		1			1
VAULT MEDICAL SERVICES			1	100%	1
VAULT HEALTH			1	100%	1
CAREHERE HUDSON BAY			1	100%	1
UNITED HEALTHCARE			1	100%	1
CAREWELL JW - WORCESTER LNC			1	100%	1
FRESENIUS KIDNEY CARE FORT WALTON BEACH			1	100%	1
UNIVERSITY HOSPITALS OF CLEVELAND			1	100%	1
OPTUMCARE FLORIDA LLC			1	100%	1
FAMILY MEDICINE AT WINTER PARK			1	100%	1
EXCEL URGENT CARE OF NJ			1	100%	1
WANTAGH URGENT CARE		1			1
CHRISTUS SPOHN HOSPITAL			1	100%	1
POUDRE VALLEY HOSPITAL			1	100%	1
WELLMED AT LAKE COPELAND		1			1
WEST COAST CLINICAL LABS INC			1	100%	1
FAIRVIEW SOUTHDALE			1	100%	1
FAITH FAMILY PRACTICE			1	100%	1
FALKVILLE HEALTHCARE		1			1
GENESIS MICROBIOLOGY LAB		1			1

COVID-19: testing by laboratory

Data through Nov 14, 2020 verified as of Nov 15, 2020 at 09:25 AM

Data in this report are provisional and subject to change.

The numbers in the table below represent the number of Florida and non-Florida residents for whom test results were received by the Department of Health. A person can be tested by more than one laboratory and can have both positive and negative results. **Therefore, the sum of the numbers in each column will be larger than the total number of people tested.**

Reporting lab	Inconclusive	Negative	Positive	Percent positive	Total
WEST VIRGINIA UNIVERSITY HOSPITALS			1	100%	1
VILLAGES HEALTH SYSTEM, LLC, THE			1	100%	1
CHILDREN'S MEDICAL GROUP		1			1
CHRISTIANA HOSPITAL		1			1
CLAYMED OF NORTH FLORIDA			1	100%	1
TAMPA GENERAL MEDICAL GROUP LABORATORY HEALTHPARK			1	100%	1
ADVENT HEALTH - OWASA			1	100%	1
COMPASSION PEDIATRICS			1	100%	1
STARLING AT NOCATEE			1	100%	1
FLORIDA HEART & VASCULAR MULTISPECIALTY GROUP PA			1	100%	1
OMAHA VA MEDICAL CENTER			1	100%	1
PEDIATRIC HEALTH CARE ALLIANCE, NORTH SIDE			1	100%	1
FLORIDA HOSPITAL WINTER PARK			1	100%	1
STARR COUNTY MEMORIAL HOSPITAL			1	100%	1
CHI ST. LUKE'S HEALTH BCM MEDICAL CENTER			1	100%	1
COLONIAL MEDICAL CENTER-EAST ORLANDO			1	100%	1
ADVANCED PEDIATRICS OF BOCA LLC			1	100%	1
ADVANCED URGENT CARE OF MARATHON			1	100%	1
CAROMONT HEALTH			1	100%	1
CLINICAL LABORATORY DEPARTMENT			1	100%	1
PELICAN LANDING		1			1
TERRELL URGENT CARE			1	100%	1
ONPOINT URGENT CARE			1	100%	1
TAYLOR CARE CENTER			1	100%	1
COMMONS AT ORLANDO LUTHERAN TOWERS SNF			1	100%	1
THOMAS HOSPITAL			1	100%	1
THE MARY IMOGENE BASSETT HOSPITAL COOPERSTOWN LAB		1			1
HANCOCK REGIONAL HOSPITAL		1			1
COMMUNITY MEDICAL CENTER-ORANGE CITY		1			1
COMMUNITY MEDICAL AND DENTAL CARE INC		1			1
CSL PLASMA LAB			1	100%	1
CSL PLASMA INC			1	100%	1
PORT ORANGE NURSING & REHAB			1	100%	1
QUALITY LAB			1	100%	1
BLOOD SYSTEMS LABORATORIES			1	100%	1
DEACONESS URGENT CARE CENTER			1	100%	1
COBLESKILL REGIONAL HOSPITAL		1			1
GWINNETT MEDICAL CENTER			1	100%	1
UF HEALTH THE VILLAGES			1	100%	1
TMH PHYSICIAN PARTNERS			1	100%	1
CQUENTIA NGS, LLC			1	100%	1
HAWAII DEPARTMENT OF HEALTH			1	100%	1
DIAGNOSTIC & MEDICAL SPECIALISTS OF GREENWICH		1			1
RCP OF MEMORIAL WEST			1	100%	1
COVID PROCESSING SITE			1	100%	1
DOCTOR'S CENTER,THE			1	100%	1

COVID-19: testing by laboratory

Data through Nov 14, 2020 verified as of Nov 15, 2020 at 09:25 AM

Data in this report are provisional and subject to change.

The numbers in the table below represent the number of Florida and non-Florida residents for whom test results were received by the Department of Health. A person can be tested by more than one laboratory and can have both positive and negative results. **Therefore, the sum of the numbers in each column will be larger than the total number of people tested.**

Reporting lab	Inconclusive	Negative	Positive	Percent positive	Total
Crowne Place Assisted Living		1			1
TIMPANOGOS REGIONAL HOSPITAL			1	100%	1
CVS HEALTH, #2043		1			1
DERMDX, DIV OF AURORA DIAGNOSTICS/BERNHARDT LAB		1			1
PROGRESS PHARMACY INC			1	100%	1
BL DIAGNOSTICS LLC			1	100%	1
CARENOW-LEBANON			1	100%	1
CARENOW URGENT CARE-WEST END		1			1
ORMC-ARDEN/EOI			1	100%	1
CATHEDRAL GERONTOLOGY CENTER DBA CATHEDRAL CARES			1	100%	1
CAREWELL 203			1	100%	1
EH FARGO HOSPITAL LABORATORY			1	100%	1
CHATSWORTH ASSISTED LIVING COMMUNITY AT PGA NATIONAL			1	100%	1
WEST COAST PEDIATRICS			1	100%	1
Enterprise Health and Rehabilitation Center		1			1
GLEN FALLS HOSPITAL DEPARTMENT OF PATHOLOGY		1			1
WYOMING PUBLIC HEALTH LAB			1	100%	1
WARE EXPRESS CARE			1	100%	1
CFHC - FROSTPROOF			1	100%	1
DOCS URGENT CARE			1	100%	1
CHARLOTTE CHD PORT CHARLOTTE		1			1
HARDIN MEMORIAL HOSPITAL - HEARTLAND PATHOLOGY CONSULTANTS			1	100%	1
CLIFTON-FINE HOSPITAL LABORATORY		1			1
UMASS MEMORIAL MEDICAL CENTER, INC		1			1
BLUFFTON HEALTH CENTER			1	100%	1
HEALTHCARE ASSOCIATES OF IRVING, LLP			1	100%	1
UT AUSTIN UNIVERSITY HEALTH SERVICES			1	100%	1
CDRX INFUSION			1	100%	1
PROFESSIONAL HEALTH EXAMINERS			1	100%	1
BOULDER COMMUNITY HOSPITAL			1	100%	1
GSM OCED Subsection			1	100%	1
SINAI PLAZA NURSING AND REHAB CENTER			1	100%	1
SILVERMAN			1	100%	1
VIERA HEALTH AND REHABILITATION CENTER			1	100%	1
CENTRAL DUPAGE HOSPITAL			1	100%	1
SHAMRA MEDICAL LABORATORY			1	100%	1
SIGNATURE CARE MEMORIAL CITY			1	100%	1
SMITH KLINE			1	100%	1
SKY RIDGE MEDICAL CENTER - MICRO			1	100%	1
FIRST CHOICE PEDIATRICS			1	100%	1
NFRC CLINICAL LAB			1	100%	1
SIGNATURE HEALTHCARE OF MIDDLEBURG		1			1
VENICE REGIONAL BAYFRONT HEALTH (PULMONARY)			1	100%	1
SHARON REGIONAL MEDICAL CENTER			1	100%	1
WASHINGTON STATE DEPARTMENT OF HEALTH PUBLIC HEALTH LABORATORIES			1	100%	1
ST. VINCENT HOSPITAL			1	100%	1

COVID-19: testing by laboratory

Data through Nov 14, 2020 verified as of Nov 15, 2020 at 09:25 AM

Data in this report are provisional and subject to change.

The numbers in the table below represent the number of Florida and non-Florida residents for whom test results were received by the Department of Health. A person can be tested by more than one laboratory and can have both positive and negative results. **Therefore, the sum of the numbers in each column will be larger than the total number of people tested.**

Reporting lab	Inconclusive	Negative	Positive	Percent positive	Total
BRANDYWYNE HEALTH CARE CENTER			1	100%	1
BRISTOL REGINAL MEDICAL CENTER			1	100%	1
WESTON COUNTY HEALTH SERVICES			1	100%	1
CULVER CITY URGENT CARE			1	100%	1
STANFORD HEALTH CARE ANATOMIC PATHOLOGY & CLINICAL LAB			1	100%	1
NORDX			1	100%	1
WELLINGTON WEST 100176			1	100%	1
SHAH			1	100%	1
AUGUSTA HEALTH CLINICAL LABORATORY			1	100%	1
ST JOHNS EPISCOPAL HOSPITAL SOUTH SHORE		1			1
ST GERARD'S COMMUNITY OF CARE		1			1
CLEVELAND CLINIC OHIO LABORATORIES			1	100%	1
Mt Sinai Aventura			1	100%	1
ADVENTHEALTH EXPRESS CARE AT WALGREENS			1	100%	1
BIOMAT ORLANDO		1			1
PROFESSIONAL URGENT CARE SERVICES		1			1
PRIMEX CLINICAL LABORATORIES INC			1	100%	1
PHYSICIANS URGENT CARE			1	100%	1
PHYSICIAN ASSOCIATES, LLC			1	100%	1
PERSONAL PEDIATRICS PA			1	100%	1
BOSTON MEDICAL CENTER			1	100%	1
UNIVERSITY OF WASHINGTON MEDICAL CENTER (UWMC) EMERGENCY DEPT.			1	100%	1
PM PEDIATRICS OF BAYSIDE PLLC		1			1
URGENT DOC -NACOGODOCHES CLINIC			1	100%	1
ADVANCED PEDIATRICS			1	100%	1
SOUTH FLORIDA FAMILY HEALTH & RESEARCH CTR			1	100%	1
SOUTHERN HILLS MEDICAL CENTER			1	100%	1
BAPTIST HOSPITAL LABORATORY			1	100%	1
ADVANCED LABORATORY SERVICES			1	100%	1
SONNI'S PEDIATRICS			1	100%	1
NEW YORK PRESBYTERIAN HOSPITAL			1	100%	1
US LABORATORIES			1	100%	1
PROVIDENCE ST PETER HOSPITAL		1			1
COL CROSSROAD			1	100%	1
QUICK CARE MED PL		1			1
SPECTRUM HEALTH			1	100%	1
Sanford Health & Rehabilitation			1	100%	1
ESTATES MEDICAL CENTER INC			1	100%	1
VELOCITY CARE			1	100%	1
PRISMA HEALTH TUOMEY LABORATORY			1	100%	1
ADVENTHEALTH EXPRESS CARE AT			1	100%	1
VETERANS AFFAIRS MEDICAL CENTER - EAST ORANGE			1	100%	1
PINNACLE DIALYSIS		1			1
DESOTO HEALTH AND REHAB LLC		1			1
UNIVERSITY OF IOWA HOSPITALS & CLINICS			1	100%	1
ASCENSION ST VINCENT'S MEDICAL CENTER			1	100%	1

COVID-19: testing by laboratory

Data through Nov 14, 2020 verified as of Nov 15, 2020 at 09:25 AM

Data in this report are provisional and subject to change.

The numbers in the table below represent the number of Florida and non-Florida residents for whom test results were received by the Department of Health. A person can be tested by more than one laboratory and can have both positive and negative results. **Therefore, the sum of the numbers in each column will be larger than the total number of people tested.**

Reporting lab	Inconclusive	Negative	Positive	Percent positive	Total
FALMOUTH BY THE SEA			1	100%	1
NSPIRE HEALTHCARE MIAMI LAKES		1			1
ALABAMA REFERENCE LAB			1	100%	1
ADVENTHEALTH CENTRA CARE CLERMONT			1	100%	1
PARK AVENUE PEDIATRICS PC		1			1
DUKE HEALTH REGIONAL HOSPITAL			1	100%	1
ADVANCE GASTROENTEROLOGY			1	100%	1
FLORIDA HOSPITAL LAB			1	100%	1
ELITE CARE			1	100%	1
ELEMENTS PHARMACY			1	100%	1
ADVENTHEALTH CENTRA CARE			1	100%	1
PELICAN STATE OUTPATIENT CENTER			1	100%	1
PENSACOLA PATHOLOGY		1			1
ADVANCED MEDICAL LABORATORIES (AML)			1	100%	1
ORLANDO MEDICAL CENTER PL			1	100%	1
YUMA REGIONAL MEDICAL CENTER			1	100%	1
TEVAPHARM			1	100%	1
BETHPAGE EXTENDED HOURS CENTER		1			1
BIODORON LABORATORIES			1	100%	1
THE CHILDREN'S HOSPITAL OF PHILADELPHIA		1			1
ALLIANCE LABORATORY SERVICES			1	100%	1
OCCUPATIONAL HEALTH CENTER		1			1
WHEATON FRANCISCAN LABORATORY			1	100%	1
WESTOX LABS		1			1
NORTHEAST PEDIATRICS			1	100%	1
SANTA MONICA CA-UCLA MC			1	100%	1
FAMILY PRACTICE ASSOCIATES		1			1
CVS HEALTH, #1994		1			1
BETHESDA COMMUNITY HEALTH CENTER			1	100%	1
UCH LAB			1	100%	1
TWIN			1	100%	1
TREASURE COAST PRIMARY CARE		1			1
AFFILIATED LABORATORIES INC			1	100%	1
DE TAR HOSPITAL			1	100%	1
AVERA SACRED HEART HOSPITAL			1	100%	1
RIO PINAR HEALTH CARE			1	100%	1
NORTH RIVER FAMILY HEALTH CENTER			1	100%	1
SAINT ALPHONSUS REGIONAL MEDICAL CENTER			1	100%	1
BAPTIST HEALTH LEXINGTON			1	100%	1
TRAVIS LEE THOMPSON MD			1	100%	1
REEVES COUNTY HOSPITAL DISTRICT			1	100%	1
MD NOW MEDICAL CENTERS INC			1	100%	1
KETTERING MEDICAL CENTER			1	100%	1
BOND CLINIC, PA			1	100%	1
MCH PHYSICIANS GROUP			1	100%	1
MAYO CLINICAL LABORATORIES		1			1

COVID-19: testing by laboratory

Data through Nov 14, 2020 verified as of Nov 15, 2020 at 09:25 AM

Data in this report are provisional and subject to change.

The numbers in the table below represent the number of Florida and non-Florida residents for whom test results were received by the Department of Health. A person can be tested by more than one laboratory and can have both positive and negative results. **Therefore, the sum of the numbers in each column will be larger than the total number of people tested.**

Reporting lab	Inconclusive	Negative	Positive	Percent positive	Total
MAYO CLINIC OUTPATIENT DIALYSIS CENTER			1	100%	1
PEDIATRIC ASSOCIATES - MIAMI LAKES		1			1
MADISON AT OVIEDO			1	100%	1
SPRINGFIELD HOSPITAL			1	100%	1
KENTUCKY CABINET FOR HEALTH AND FAMILY SERVICES			1	100%	1
Margate Health and Rehabilitation Center			1	100%	1
BREVARD FAMILY WALK IN CLINIC			1	100%	1
BMC/NASSAU			1	100%	1
KEY WEST BRANCH MEDICAL CLINIC			1	100%	1
MEMORIAL HERMANN SOUTHWEST HOSPITAL			1	100%	1
ST. LUKE'S HOSPITAL - BETHLEHEM CAMPUS		1			1
BAPTIST EMERGENCY HOSPITAL KELLY			1	100%	1
METHODIST MANSFIELD MEDICAL CENTER			1	100%	1
SUNY AT STONY BROOK			1	100%	1
BIOMERIEUX			1	100%	1
FLORIDA HEART AND VASCULAR MULTISPECIALTY GROUP PA			1	100%	1
MED COMP SCIENCES			1	100%	1
ST. LUCIE COUNTY HEALTH DEPARTMENT		1			1
MEDICAL UNIVERSITY SC HOSPITAL			1	100%	1
MEDICAL CENTER OF THE ROCKIES			1	100%	1
LOYOLA UNIVERSITY MEDICAL CENTER LABORATORY			1	100%	1
LIFE CARE CENTER OF PORT ST. LUCIE		1			1
LAREDO EMERGENCY ROOM			1	100%	1
ADVENTHEALTH CENTRA CARE OVIEDO			1	100%	1
LP ELIZABETHTON		1			1
PHYSICIANS REGIONAL MEDICAL CTR - COLLIER BLVD			1	100%	1
PRIME CARE ONE LLC/HARBORCHASE OF VENICE			1	100%	1
PROGENESIS INC			1	100%	1
SOUTH DADE NURSING & REHABILITATION CENTER			1	100%	1
JACKSONVILLE STATEFL			1	100%	1
FORT WALTON BEACH DEVELOPMENTAL CENTER			1	100%	1
PRIMARY CARE MEDICINE			1	100%	1
FLORIDA KEYS PED AND ADOLES CTR			1	100%	1
CALIFORNIA PUBLIC HEALTH LABORATORY			1	100%	1
CANDLER HOSPITAL			1	100%	1
BAYA URGENT CARE LLC			1	100%	1
LOPEZ		1			1
BUENA VIDA ESTATES			1	100%	1
LIGHTHOUSE PEDIATRICS OF NAPLES			1	100%	1
BEAUMONT REFERENCE LABORATORY			1	100%	1
PHYSICIANS IMMEDIATE CARE ELGIN			1	100%	1
LABORATORIO MEDICO CENTRAL CONDOMINO MD			1	100%	1
MADISON COUNTY MEMORIAL HOSPITAL LABORATORY		1			1
ACCESS HEALTH CARE PHYSICIANS			1	100%	1
SPECTRUM LUDINGTON			1	100%	1
AZALEALAND NURSING HOME		1			1

COVID-19: testing by laboratory

Data through Nov 14, 2020 verified as of Nov 15, 2020 at 09:25 AM

Data in this report are provisional and subject to change.

The numbers in the table below represent the number of Florida and non-Florida residents for whom test results were received by the Department of Health. A person can be tested by more than one laboratory and can have both positive and negative results. **Therefore, the sum of the numbers in each column will be larger than the total number of people tested.**

Reporting lab	Inconclusive	Negative	Positive	Percent positive	Total
The Grove Health and Rehabilitation			1	100%	1
THE HEART HOSPITAL BAYLOR PLANO			1	100%	1
OURMED		1			1
PALMA CEIA MED GROUP-SWANN		1			1
ALPHA CLINICAL LABORATORY CORP.			1	100%	1
TGH URGENT CARE - RIVERVIEW			1	100%	1
MID FLORIDA COMMUNITY SERVICES			1	100%	1
CHOTA COMMUNITY HEALTH SERVICES		1			1
ASCENSION ST VINCENT'S RIVERSIDE			1	100%	1
ARIZONA STATE LABORATORY			1	100%	1
The Palms Nursing and Rehabilitation		1			1
MINUTECLINIC DIAG OF IND, LLC #6553		1			1
CHP COVID-19 (TX)			1	100%	1
STEWART ROCKLEDGE HOSPITAL			1	100%	1
PATHOLOGY REFERENCE LAB LLC			1	100%	1
BROOKSVILLE REGIONAL HOSPITAL			1	100%	1
BRANDON OUTREACH CLINIC			1	100%	1
PEDIATRIC HEALTH CARE ALLIANCE, PA			1	100%	1
CLEVELAND CLINIC FLORIDA			1	100%	1
SUN CLINICAL LABORATORIES			1	100%	1
SV MOBILE HEALTH			1	100%	1
CLERMONT HEALTH DEPARTMENT			1	100%	1
PASCO COUNTY HEALTH DEPARTMENT			1	100%	1
PARTNERS IN PRIMARY CARE		1			1
SUMMIT LABORATORY			1	100%	1
L3HARRIS FAMILY MEDICAL CENTER			1	100%	1
THE LITTLE CLINIC			1	100%	1
THE INTERNAL MEDICAL GROUP		1			1
OCEAN MEDICAL CENTER		1			1
Medicalodges Neosho			1	100%	1
MEDICAL ARTS LABORATORY			1	100%	1
PALM BEACH COUNTY HEALTH DEPT.			1	100%	1
BEAUMONT HOSPITAL			1	100%	1
SYNAPSE ANALYTICAL LABS		1			1
MORGAN STANLEY HEALTH CENTER		1			1
KINGS BAY PEDIATRICS LLC			1	100%	1
APS-SUMMIT CARE PHARMACY, LLC DBA OMNICARE		1			1
LABORATORY COPORATION OF AMERICA			1	100%	1
FLORIDA HOSPITAL PHYSICIAN GROUP		1			1
NORTHSIDE HOSPITAL DULUTH			1	100%	1
LABRADOR PRIMARY CARE CENTER			1	100%	1
OAK HAVEN REHAB AND NURSING CENTER			1	100%	1
THYROID SPECIALTY LABORATORY			1	100%	1
TRUMAN MEDICAL CENTER - HOSPITAL HILL			1	100%	1
ADVENTHEALTH HOSPICE CARE CENTRAL FLORIDA		1			1
AVERA ST. MARY'S HOSPITAL			1	100%	1

COVID-19: testing by laboratory

Data through Nov 14, 2020 verified as of Nov 15, 2020 at 09:25 AM

Data in this report are provisional and subject to change.

The numbers in the table below represent the number of Florida and non-Florida residents for whom test results were received by the Department of Health. A person can be tested by more than one laboratory and can have both positive and negative results. **Therefore, the sum of the numbers in each column will be larger than the total number of people tested.**

Reporting lab	Inconclusive	Negative	Positive	Percent positive	Total
UPMC NORTHWEST HOSPITAL			1	100%	1
NORTH SHORE MEDICAL CENTER - SALEM HOSPITAL			1	100%	1
ASPIRUS RIVERVIEW HOSPITAL & CLINICS INC		1			1
AUSTIN REGIONAL CLINIC MICROBIOLOGY LAB			1	100%	1
ADVENTHEALTH MEDICAL GROUP FAMILY & INTERNAL			1	100%	1
NEMOURS CHILDREN'S PRIMARY CARE, ST CLOUD			1	100%	1
TREASURE COAST MEDICAL CONCIERGE LLC			1	100%	1
FORT LOUDOUN PRIMARY CARE		1			1
UMHC HOLLYWOOD LABORATORY			1	100%	1
FLORIDA DIGESTIVE AND LIVER SPECIALISTS			1	100%	1
NEIGHBORCARE PHARMACY SERVICES		1			1
THE PALACE AT HOMESTEAD		1			1
TARPON SPRINGS PEDIATRICS, LLC			1	100%	1
NYC PUBLIC HEALTH LABS			1	100%	1
SYNERGENE LABORATORY			1	100%	1
CARENOW URGENT CARE-SOUTHLAKE			1	100%	1
JOSEPH SCHENKER MD PC DBA CENTERS URGENT		1			1
TENNESSEE DEPARTMENT OF HEALTH (TDH) - REGIONAL LABORATORY			1	100%	1
MORNINGSIDE NURSING AND REHABILITATION		1			1
URGENT CARE AND SURGERY CENTER			1	100%	1
NEWTON MEMORIAL HOSPITAL		1			1
NAVAL MEDICAL CENTER			1	100%	1
MONMOUTH MEDICAL CENTER		1			1
USC VERDUGO HILLS HOSPITAL			1	100%	1
UNIVERSITY OF MARYLAND PATHOLOGY ASSOCIATES			1	100%	1
CENTRAL FLORIDA HOSPITALIST			1	100%	1
NORTH FLORIDA CHILD DEVELOPMENT, INC			1	100%	1
FLORIDA DEPARTMENT OF HEALTH IN CITRUS COUNTY		1			1
MOUNT SINAI BETH ISRAEL BROOKLYN LAB			1	100%	1
CONWAY MEDICAL CENTER			1	100%	1
LAKE LURE HEALTH CENTER			1	100%	1
OCALA REGIONAL DIALYSIS- NORTH			1	100%	1
NEW YORK UNIVERSITY MEDICAL CENTER			1	100%	1
MEDONE URGENT CARE			1	100%	1
MEDICAL CITY NORTH HILLS			1	100%	1
HAWAII DEPARTMENT OF HEALTH LAB			1	100%	1
FLORHAM PARK ENDOSCOPY CENTER		1			1
FLORIDA EPIDEMIOLOGY PROGRAM			1	100%	1
DOCTORS HEARING			1	100%	1
HENRICO DOCTOR'S LABORATORY			1	100%	1
FREEPORT ER DOX URGENT CARE		1			1
DONALSONVILLE HOSPITAL			1	100%	1
MEDICAL CITY DALLAS HOSPITAL			1	100%	1
MOUNT SINAI HOSPITAL			1	100%	1
FLORIDA MEDICAL ASSOCIATES LLC			1	100%	1
ST. MICHAEL'S ELITE HOSPITAL			1	100%	1

COVID-19: testing by laboratory

Data through Nov 14, 2020 verified as of Nov 15, 2020 at 09:25 AM

Data in this report are provisional and subject to change.

The numbers in the table below represent the number of Florida and non-Florida residents for whom test results were received by the Department of Health. A person can be tested by more than one laboratory and can have both positive and negative results. **Therefore, the sum of the numbers in each column will be larger than the total number of people tested.**

Reporting lab	Inconclusive	Negative	Positive	Percent positive	Total
MIDDLE TENN MENTAL HEALTH INSTITUTE		1			1
ST VINCENT'S AMBULATORY CARE INC			1	100%	1
EXPRESS DOCS LLC			1	100%	1
STEPHENS COUNTY HOSPITAL			1	100%	1
MIDLAND MEMORIAL HOSPITAL			1	100%	1
ST MARY'S OF SAGINAW		1			1
CAH ACQUISITION COMPANY 11 LLC			1	100%	1
MEDSTAR HEALTH URGENT CARE			1	100%	1
HAVASU REGIONAL MEDICAL CENTER			1	100%	1
MEMORY CARE OF NAPLES		1			1
GROWING TOGETHER PEDIATRICS, LLC		1			1
Gulf Shore Care Center			1	100%	1
Metro West Nursing and Rehab			1	100%	1
CARRINGTON PLACE OF ST PETE LLC		1			1
MERCYONE DES MOINES MEDICAL CENTER			1	100%	1
PALMETTO PRIMARY CARE PHYSICIANS			1	100%	1
PALM SPRINGS GENERAL HOSPITAL			1	100%	1
PALM COAST DRAW STATION/AMERICAN HEALTH ASSOCIATES		1			1
ORDRS, INC.			1	100%	1
CEDARS-SINAI MEDICAL CENTER			1	100%	1
NORTHWEST FLORIDA SLEEP			1	100%	1
Mountain View Manor			1	100%	1
MICHIGAN HEALTH CLINIC LABORATORIES		1			1
MERITUS MEDICAL CENTER			1	100%	1
OAKWOOD HOSPITAL - SOUTHSHORE			1	100%	1
PENINSULA REGIONAL MED CTR LAB			1	100%	1
CARE STATION MEDICAL GROUP		1			1
LINCOLN MEDICAL CENTER		1			1
CARE POINT HEALTH AND WELLNESS CENTER		1			1
MEDICAL CLINIC OF HOUSTON			1	100%	1
LONGWOOD PEDIATRICS LLC			1	100%	1
PEDIATRIC HEALTHCARE ALLIANCE PA			1	100%	1
CLINICAL LABORATORIES OF THE BUFFALO		1			1
MERCY - NORTH IOWA			1	100%	1
PALMS OF FT MYERS,THE			1	100%	1
PEDIATRIC ASSOCIATES - JACKSONVILLE			1	100%	1
PATHOLOGYT & LAB MEDICINE SERVICES			1	100%	1
COMMUNITY			1	100%	1
MID FLORIDA BIOLOGICALS			1	100%	1
MINUTECLINIC LLC #5190		1			1
MILFORD REGIONAL HOSPITAL			1	100%	1
CITYMD		1			1
LEELANAU OPCO, LLC		1			1
MINUTECLINIC LLC #5157			1	100%	1
CLEVELAND CLINIC IMAGING			1	100%	1
CHESAPEAKE REGIONAL MEDICAL CENTER			1	100%	1

COVID-19: testing by laboratory

Data through Nov 14, 2020 verified as of Nov 15, 2020 at 09:25 AM

Data in this report are provisional and subject to change.

The numbers in the table below represent the number of Florida and non-Florida residents for whom test results were received by the Department of Health. A person can be tested by more than one laboratory and can have both positive and negative results. **Therefore, the sum of the numbers in each column will be larger than the total number of people tested.**

Reporting lab	Inconclusive	Negative	Positive	Percent positive	Total
MOSAIC MEDICAL CENTER MARYVILLE			1	100%	1
MIZELL MEMORIAL HOSPITAL			1	100%	1
MY URGENT CARE CLINIC			1	100%	1
CHIEFLAND MEDICAL CENTER			1	100%	1
VITAL CARE URGENT CARE			1	100%	1
MISSOURI DEPARTMENT OF HEALTH AND SENIOR SERVICES - STATE PH LAB		1			1
NORTH BROWARD MEDICAL CENTER			1	100%	1
CELEBRATION HOSPITAL			1	100%	1
MINUTE CLINIC OF KANSAS PA			1	100%	1
MID - FLORIDA PATHOLOGY LLC			1	100%	1
MID-FLORIDA CANCER CENTERS		1			1
MINI ER WATERFORD LAKES, THE			1	100%	1
Central Park Healthcare & Rehabilitation Center		1			1
LEHIGH PULMONARY ASSOCIATES			1	100%	1
CLINICA HISPANA			1	100%	1
WOODLAND TOWERS			1	100%	1
CFCH - FROSTPROOF			1	100%	1
MINUTECLINIC DIAGNOSTIC OF NORTH CAROLINA PC #7054		1			1
MIDDLEBURG PEDIATRICS			1	100%	1
BROOKS REHAB			1	100%	1
MACCLENNY NURSING AND REHAB			1	100%	1
ADVENTHEALTH MEDICAL GROUP ADULT AND SENIOR HEALTH			1	100%	1
VALLEY MEDICAL LABORATORY			1	100%	1
CVS HEALTH, #5962		1			1
VETERANS AFFAIRS MEDICAL CENTER - GREATER LOS ANGELES			1	100%	1
LRGHEALTHCARE		1			1
VA OPTOMETRY CLINIC			1	100%	1
FLORIDA SCHOOL FOR THE DEAF AND THE BLIND			1	100%	1
DESERT HOSPITAL/CPHU CLINICAL LABORATORY			1	100%	1
NEW GEN LABS			1	100%	1
JOHN D. ARCHBOLD MEMORIAL HOSPITAL			1	100%	1
KAISER PERMANENTE REGIONAL REFERENCE LABORATORY		1			1
FRESENIUS SOUTH FORT MYERS		1			1
COOK HOSPITAL AND CARE CENTER		1			1
LAWRENCE GENERAL HOSPITAL			1	100%	1
GIFFORD MEMORIAL HOSPITAL		1			1
LAKE COMMUNITY ACTION AGENCY		1			1
WYOMING COUNTY COMMU		1			1
INTERNAL MEDICINE GROUP OF CENTRAL FLORIDA			1	100%	1
GENEIQ			1	100%	1
CORDOVA FAMILY PRACTICE			1	100%	1
Vi at Aventura		1			1
JEFFERSON K-12, A SOMERSET SCHOOL- CLINIC		1			1
VIVEX/UMTB BIOMEDICAL			1	100%	1
GATEWAY LABORATORIES		1			1
IZ MEDICAL		1			1

COVID-19: testing by laboratory

Data through Nov 14, 2020 verified as of Nov 15, 2020 at 09:25 AM

Data in this report are provisional and subject to change.

The numbers in the table below represent the number of Florida and non-Florida residents for whom test results were received by the Department of Health. A person can be tested by more than one laboratory and can have both positive and negative results. **Therefore, the sum of the numbers in each column will be larger than the total number of people tested.**

Reporting lab	Inconclusive	Negative	Positive	Percent positive	Total
NDX-CORE LAB			1	100%	1
BAPTIST PRIMARY CARE, INC.		1			1
REFERENCE LABORATORY			1	100%	1
MEDICAL LIFE-INC GUIDEWELL EMERGENCY MEDICINE			1	100%	1
EASTSIDE MEDICAL CLINIC		1			1
REGIONS HOSPITAL LABORATORY			1	100%	1
ARDEN COURTS OF WINTER SPRINGS			1	100%	1
MEDIPATH LLC			1	100%	1
MERITER LABORATORIES			1	100%	1
PINELLAS CHD - CLEARWATER			1	100%	1
BAPTIST HEALTH SURGERY CENTER			1	100%	1
DSI LABORATORIES-NAPLES-7TH			1	100%	1
QUALITY CLINICAL LAB LLC			1	100%	1
EAST END PEDIATRICS		1			1
SANITAS RESEARCH LLC			1	100%	1
FLORIDA MEDICAL CLINIC IM MLK		1			1
PEACHEALTH LABORATORIES		1			1
DR. PHILLIPS MEDICAL WELLNESS CENTER			1	100%	1
PCR DIAGNOSTICS			1	100%	1
SANTA CLARA VALLEY MEDICAL CENTER			1	100%	1
RIVERSIDE METHODIST HOSPITAL LAB			1	100%	1
MISSION HOSPITAL			1	100%	1
MED TECH CLINICAL LABORATORY		1			1
EDGAR PRICE FAMILY & CHILDREN HEALTHCARE CENTER			1	100%	1
RIVERSIDE MEDICAL CENTER		1			1
FLORIDA HOSPITAL TRANSPLANT CENTER		1			1
EXCEPTIONAL EMERGENCY CENTER			1	100%	1
ENTRUST IMMEDIATE CARE			1	100%	1
ER NEAR ME HULEN		1			1
GOLDING-GRANADO MEDICAL ASSOCIATES		1			1
MEDICANA NURSING AND REHAB CENTER			1	100%	1
COMMUNITY MEDICAL CARE CENTER INC			1	100%	1
MEDICAL CENTER AT OCEAN REEF,THE		1			1
MD NOW URGENT CARE			1	100%	1
GREENTREE MEDICAL CENTER			1	100%	1
BORINQUEN HEALTH CENTER			1	100%	1
HARLEM HOSPITAL CENTER		1			1
MC DIAGNOSTIC OF CONNECTICUT PC #459		1			1
GRAND OAKS OF PALM CITY LLC		1			1
HALIFAX HEALTH PRIMARY CARE			1	100%	1
COLLIER HMA PHYSICIAN MANAGEMENT, LLC			1	100%	1
GIBSON AREA PRIMARY CARE			1	100%	1
MINNESOTA DEPARTMENT OF HEALTH LABORATORY			1	100%	1
DOTHAN WEST FAMILY MEDICINE			1	100%	1
HIGHLAND PARK LAKEWOOD PRESTON HOLLOW			1	100%	1
MINUTECLINIC DIAGNOSTIC OF OHIO #6192		1			1

COVID-19: testing by laboratory

Data through Nov 14, 2020 verified as of Nov 15, 2020 at 09:25 AM

Data in this report are provisional and subject to change.

The numbers in the table below represent the number of Florida and non-Florida residents for whom test results were received by the Department of Health. A person can be tested by more than one laboratory and can have both positive and negative results. **Therefore, the sum of the numbers in each column will be larger than the total number of people tested.**

Reporting lab	Inconclusive	Negative	Positive	Percent positive	Total
HEALTHCARE NOW			1	100%	1
ELMCROFT OF BELLA VITA		1			1
METRO HEALTH HOSPITAL LABORATORY		1			1
MEMORIAL HEALTH SYSTEM		1			1
HOLIDAY MEDICAL ASSOCIATES			1	100%	1
EAST LAKE PEDIATRICS PA			1	100%	1
IMA MEDICAL CENTER		1			1
MANOR CARE NURSING CENTER OF SARASOTA FL LLC			1	100%	1
KANA MEDICAL			1	100%	1
LATCHER LABORATORY OF A O FOX MEMORIAL		1			1
FIU HEALTH CARE CENTER			1	100%	1
HIGHLANDS CLINICAL LABORATORY			1	100%	1
JS HEALTHCARE			1	100%	1
LAURELLWOOD NURSING CENTER		1			1
Lakeview Village		1			1
LABORATORIO BUENA SALUD			1	100%	1
2504-HOMEWOOD		1			1
LABONE		1			1
LAKELAND MEDICAL CENTER			1	100%	1
KEY TRAINING CENTER			1	100%	1
Lab MSMC Hialeah			1	100%	1
MARION COUNTY HEALTH DEPARTMENT			1	100%	1
LUMICO LIFE INSURANCE COMPANY		1			1
INTERLACHEN PEDIATRICS PA		1			1
Manatee Springs Rehabilitation and Nursing Center		1			1
INTEGRATED GENETICS SEQUENOM		1			1
HEALGEN SCIENTIFIC			1	100%	1
Livingston County Center for Nursing and Rehabilitation		1			1
BOCA BIOLISTICS LLC			1	100%	1
HENRY FORD WEST BLOOMFIELD HOSPITAL			1	100%	1
HERITAGE OAKS ASSISTED LIVING & MEMORY CARE		1			1
HEARTLAND REGIONAL MEDICAL CENTER		1			1
IVAN, MAYA			1	100%	1
LIFE CARE CENTER OF GWINNETT		1			1
MEDICAL ASSOCIATES OF PINELLAS - LAB			1	100%	1
TALLAHASSEE DEVELOPMENTAL CENTER		1			1
RAPID CITY REGIONAL HOSPITAL -579 ATTN. LABORATORY		1			1
HYDE PARK MEDICAL CENTER		1			1
FLORIDA DEPARTMENT OF HEALTH PALM BEACH COUNTY			1	100%	1
TELEVISIT PALM BAY FAMILY PRACTICE			1	100%	1
TAYLOR MANOR		1			1
BOONE DRUG & HEALTHCARE AT DEERFIELD			1	100%	1
EXPRESS LAB LIVINGSTON			1	100%	1
ST.ELIZABETH HEALTH CENTER	1				1
CALIFORNIA DIVISION OF COMMUNICABLE DISEASE CONTROL			1	100%	1
STONECREST MEDICAL CENTER		1			1

COVID-19: testing by laboratory

Data through Nov 14, 2020 verified as of Nov 15, 2020 at 09:25 AM

Data in this report are provisional and subject to change.

The numbers in the table below represent the number of Florida and non-Florida residents for whom test results were received by the Department of Health. A person can be tested by more than one laboratory and can have both positive and negative results. **Therefore, the sum of the numbers in each column will be larger than the total number of people tested.**

Reporting lab	Inconclusive	Negative	Positive	Percent positive	Total
PHYSICIANS STAT LAB INC		1			1
PHYSICIANS PREMIER			1	100%	1
ENZO LABS INC			1	100%	1
ESOTERIC LAB			1	100%	1
TRINITY REGIONAL REHAB CENTER		1			1
UF KANAPAHA LAB BEAKER		1			1
FLORIDA DEPARTMENT OF HEALTH WASHINGTON COUNTY		1			1
OMNICARE PHARMACY OF TEXAS 1, LP		1			1
EXPEDIAN URGENT CARE			1	100%	1
OHIO DEPARTMENT OF HEALTH			1	100%	1
BEAUMONT HOSPITAL, GROSSE POINTE			1	100%	1
Oakview Manor Health and Rehab		1			1
EXPRESS CARE OF THE SHOALS		1			1
FAIRFIELD MEDICAL CENTER			1	100%	1
BEAUFORT MEMORIAL			1	100%	1
FLORIDA FAMILY LABORATORY		1			1
MOUNT SINAI BROOKLYN LABORATORY		1			1
HACKENSACK UNIVERSITY MEDICAL CENTER		1			1
FRASER MEMORIAL HOSPITAL			1	100%	1
SKYRIDGE CLINICAL ASSOCIATES		1			1
FLORIDA ATLANTIC UNIVERSITY STUDENT HEALTH			1	100%	1
ADIRONDACK MEDICAL CENTER		1			1
ADVENT HEALTH PRIMARY CARE PLUS, WINTER GARDEN			1	100%	1
PARKLAND HEALTH & HOSPITAL			1	100%	1
PALM HARBOR FAMILY PRACTICE & WALK-IN			1	100%	1
Salerno Bay Health & Rehabilitation Center		1			1
Harbert Hills Academy Nursing Home		1			1
HARDEE COUNTY FIRE RESCUE		1			1
AFFINITY URGENT CARE			1	100%	1
ST JOHNS PEDIATRICS PA		1			1
MYTEST DIAGNOSTICS			1	100%	1
ST BARNABAS HOSPITAL		1			1
NAPHCARE INC		1			1
ST LUKES ROOSEVELT LABORATORY		1			1
EXPRESS URGENT CARE LLC			1	100%	1
INTEGRATED REGIONAL LABS			1	100%	1
SOLARIS HEALTHCARE PALATKA		1			1
MRMC LAB MICRO			1	100%	1
GREENLEAF ALF		1			1
Florida Baptist Retirement Center		1			1
MULBERRY'S MOBILE PROVIDER SERVICES LLC			1	100%	1
GOSHEN HOSPITAL			1	100%	1
NORTON HEALTHCARE			1	100%	1
SCIENCE CARE			1	100%	1
APC PEDIATRICS			1	100%	1
SIGNATURE CARE LEWISVILLE-EMERGENCY CENTER			1	100%	1

COVID-19: testing by laboratory

Data through Nov 14, 2020 verified as of Nov 15, 2020 at 09:25 AM

Data in this report are provisional and subject to change.

The numbers in the table below represent the number of Florida and non-Florida residents for whom test results were received by the Department of Health. A person can be tested by more than one laboratory and can have both positive and negative results. **Therefore, the sum of the numbers in each column will be larger than the total number of people tested.**

Reporting lab	Inconclusive	Negative	Positive	Percent positive	Total
ALTA BATES SUMMIT MEDICAL CENTER CLINICAL LAB			1	100%	1
SHEEPSHEAD BAY URGENT CARE		1			1
CPLACE OF ST PETE, LLC		1			1
WINDSOR MANOR			1	100%	1
DALLAS MEDICAL CENTER			1	100%	1
NORTHCREST MEDICAL CENTER			1	100%	1
NORTHEAST TEXAS DIALYSIS		1			1
CYPRESS VILLAGE		1			1
WIREGRASS MEDICAL CENTER			1	100%	1
PARKWAY REGIONAL MEDICAL CENTER LAB			1	100%	1
CONSULATE HEALTH CARE OF VERO BEACH			1	100%	1
ALL PEDIATRIC CARE PA			1	100%	1
ST JUDE LABORATORIES		1			1
ADVENTHEALTH MEDICAL GROUP PEDIATRICS AT			1	100%	1
ADVICE FOR OPTIMAL WELLNESS, INC			1	100%	1
ST CATHERINE HOSPITAL LABORATORY			1	100%	1
CRESTVIEW IMMEDIATE CARE LL			1	100%	1
SMITH NORTHVIEW HOSPITAL LAB			1	100%	1
ALOHA HOME CARE LLC DBA ACCENTCARE HOME HEALTH OF		1			1
PANCARE HEALTH - BONIFAY K-8			1	100%	1
SPINE & PAIN CONSULTANT PLLC		1			1
SPECIALTY DRUG TESTING			1	100%	1
DEPARTMENT OF HEALTH AND ENVIRONMENTAL CONTROL			1	100%	1
DOCTORS HOSPITAL OF LAREDO			1	100%	1
OVIEDO CHILDRENS HEALTH CENTER LLC		1			1
FIT4LIFE MEDICAL CENTER			1	100%	1
DUKE UNIVERSITY POINT OF CARE TESTING PROGRAM			1	100%	1
SAINT BARNABAS MEDICAL CENTER		1			1
DOCTOR'S IN-HOUSE LAB/COMMUNITY HEALTH CENTERS OF PINELLAS - JOHNNIE R			1	100%	1
UNIVERSITY URGENT CARE			1	100%	1
BASCOM PALMER-MICRO LAB			1	100%	1
RIVIERA BEACH HEALTH CENTER LAB			1	100%	1
UMASS MEMORIAL/MARLBORO HOSPITAL			1	100%	1
SACRED HEART HEALTH SYSTEM, INC			1	100%	1
EASTMAN HEALTHCARE & REHAB		1			1
ROCKLEDGE HEALTH & REHABILITATION CENTER			1	100%	1
HIBISCUS COURT			1	100%	1
VITAE DIAGNOSTICS			1	100%	1
VISTA DEL SOL MED ASSOC		1			1
DEPT OF VA MEDICAL CENTER - MIAMI			1	100%	1
DAYTONA BEACH CENTRA CARE			1	100%	1
WELLOW URGENT CARE-OSWEGO			1	100%	1
VIRTUA WEST JERSEY HOSPITAL		1			1
ATHENS LIMESTONE HOSPITAL		1			1
HILTON HEAD HOSPITAL/INPATIENT			1	100%	1
VALLEY HOSPITAL MEDICAL CENTER		1			1

COVID-19: testing by laboratory

Data through Nov 14, 2020 verified as of Nov 15, 2020 at 09:25 AM

Data in this report are provisional and subject to change.

The numbers in the table below represent the number of Florida and non-Florida residents for whom test results were received by the Department of Health. A person can be tested by more than one laboratory and can have both positive and negative results. **Therefore, the sum of the numbers in each column will be larger than the total number of people tested.**

Reporting lab	Inconclusive	Negative	Positive	Percent positive	Total
NORTH SHORE HEMATOLOGY-ONCOLOGY ASSOCIATES		1			1
DOCTORS MEMORIAL HOSP HOME HEALTH CARE		1			1
VILLAGES REHABILITATION AND NURSING CENTER		1			1
SAINT JOSEPH'S HOSPITAL AND MEDICAL CENTER		1			1
BLUEWATER TOXICOLOGY			1	100%	1
BMC/JACSONVILLE		1			1
BOND CLINIC DR ELDEEB			1	100%	1
LAKEVIEW REGIONAL HOSPITAL			1	100%	1
CVS HEALTH, #3396		1			1
SOLARIS HEALTHCARE PLANT CITY		1			1
SIGNATURE CARE COLLEGE STATION			1	100%	1
Manorcare Health Services West Reading North		1			1
REGIONAL MEDICAL LABORATORY			1	100%	1
ManorCare Rehabilitation Center- Decatur		1			1
SHELBYVILLE HOSPITAL COMPANY		1			1
RENOWN REGIONAL MEDICAL CENTER			1	100%	1
RENAISSANCE SENIOR LIVING		1			1
LOUNDY		1			1
CARENOW URGENT CARE - EAST NASHVILLE		1			1
MAINSTREET FAMILY CARE			1	100%	1
Masonic Medical Research Institute			1	100%	1
OAK HAMMOCK AT THE UNIVERSITY OF FLORIDA		1			1
ST. MARY MEDICAL CENTER		1			1
SPECTRUM LABORATORY			1	100%	1
SOUTH LAKE FAMILY HEALTH CENTER			1	100%	1
LAKE REGIONAL HEALTH			1	100%	1
BLOOMINGDALE PEDIATRIC ASSOCIATES PA			1	100%	1
NORTH CAROLINA STATE LABORATORY OF PUBLIC HEALTH, SPECTRUM LAB NETWORK			1	100%	1
SOUTHWEST REGIONAL PCR LABORATORY			1	100%	1
MAIN STREET MEDICAL CENTER OF CRESTVIEW PA			1	100%	1
LIBERTY HEALTH CENTER			1	100%	1
NEW YORK CITY DEPARTMENT OF HEALTH			1	100%	1
LIFE CARE CENTER OF HILTON HEAD		1			1
POETS WALK SARASOTA			1	100%	1
CAROLINAS HEALTHCARE SYSTEM LAB			1	100%	1
PRACTITIONERS IN MOTION			1	100%	1
POMONA VALLEY COMMUNITY HOSPITAL			1	100%	1
PM PEDIATRICS OF SELDEN PLLC		1			1
CAREWELL URGENT CARE FITCHBURG			1	100%	1
PHYSICIANS PRIMARY CARE LEHIGH PEDS			1	100%	1
MEMORIAL HEALTH UNIVERSITY MEDICAL CENTER			1	100%	1
CARENOW LAKE MARY			1	100%	1
MEDICAL CENTER OF CENTRAL GEORGIA			1	100%	1
LEGACY ER & URGENT CARE - FRISCO WEST			1	100%	1
MDS PHARMA SERVICES		1			1
LITTLE FALLS HOSPITAL LABORATORY		1			1

COVID-19: testing by laboratory

Data through Nov 14, 2020 verified as of Nov 15, 2020 at 09:25 AM

Data in this report are provisional and subject to change.

The numbers in the table below represent the number of Florida and non-Florida residents for whom test results were received by the Department of Health. A person can be tested by more than one laboratory and can have both positive and negative results. **Therefore, the sum of the numbers in each column will be larger than the total number of people tested.**

Reporting lab	Inconclusive	Negative	Positive	Percent positive	Total
COVID TESTING LLC			1	100%	1
MARINA DEL REY HOSPITAL LAB			1	100%	1
REELFOOT FAMILY WALK IN CLINIC			1	100%	1
MARYLAND DEPARTMENT OF HEALTH AND MENTAL HYGIENE			1	100%	1
NIGHT LITE PEDIATRIC CENTER			1	100%	1
PRIME CARE FAMILY MEDICINE			1	100%	1
MD PLUS URGENT CARE, LLC			1	100%	1
PREMIER PEDIATRICS			1	100%	1
PUTNAM CO HOSPITAL-D/B/A ASBURY TOWERS		1			1
PROPATH			1	100%	1
MARYLAND DEPARTMENT OF HEALTH AND MENTAL HYGIENE-LABORATORIES			1	100%	1
WARD MEMORIAL HOSPITAL		1			1
WALKIN MEDICAL URGENT CARE,NEW CITY			1	100%	1
WALGREENS #06025		1			1
Whispering Oaks			1	100%	1
HARRIS URGENT CARE CENTER			1	100%	1
INSPIRIT SENIOR LIVING			1	100%	1
WALGREENS #05477		1			1
ANDREWS INSTITUTE AMBULATORY SURGERY CENTER		1			1
MIAMI CHILDRENS HOSPITAL MIDTOWN OUTPATIENT CENTER			1	100%	1
UTAH DEPARTMENT OF HEALTH			1	100%	1
EAST FL CORE LAB			1	100%	1
DRR JMC URGENT CARE DONALD ROSS			1	100%	1
JOSEPH SCHENKER MD PC		1			1
PALM BEACH DIABETES AND ENDOCRINE SPECIALISTS, PA			1	100%	1
RIVERSIDE COUNTY PUBLIC HEALTH LABORATORY			1	100%	1
ALLIED PHYSICIANS GROUP		1			1
SACRED HEART MEDICAL CENTER			1	100%	1
HELEN HAYES HOSPITAL LABORATORY		1			1
FAMILY MEDICAL CENTERS			1	100%	1
HOLLAND COMMUNITY HOSPITAL		1			1
JACKSON MADISON CO. GEN. HOSPITAL			1	100%	1
AMD			1	100%	1
MID-FLORIDA HEMATOLOGY AND ONCOLOGY CENTERS		1			1
HORIZON MEDICAL CENTER			1	100%	1
GRACE WELLNESS CENTER			1	100%	1
ILLINOIS DEPT OF PUBLIC HEALTH LABS			1	100%	1
USF PHYSICIANS GROUP			1	100%	1
TMH CANCER CENTER LABORATORY			1	100%	1
BERKSHIRE MEDICAL CENTER			1	100%	1
LEXINGTON PLACE SENIOR LIVING COMMUNITY		1			1
HOUSTON DEPARTMENT OF HEALTH AND HUMAN SERVICES			1	100%	1
ONE MEDICAL GROUP		1			1
DIXITKUMAR N MODI MD PA			1	100%	1
DELAWARE DIAGNOSTICS LABS			1	100%	1
MEDICAL ASSOCIATES OF CARTER		1			1

COVID-19: testing by laboratory

Data through Nov 14, 2020 verified as of Nov 15, 2020 at 09:25 AM

Data in this report are provisional and subject to change.

The numbers in the table below represent the number of Florida and non-Florida residents for whom test results were received by the Department of Health. A person can be tested by more than one laboratory and can have both positive and negative results. **Therefore, the sum of the numbers in each column will be larger than the total number of people tested.**

Reporting lab	Inconclusive	Negative	Positive	Percent positive	Total
TAMPA INTERNATIONAL AIRPORT			1	100%	1
LAKE WALES OPERATING GROUP LLC		1			1
LIFELINK TRANSPLANT INSTITUTE LAB			1	100%	1
TENNOVA ER - SANGO			1	100%	1
TENNESSEE VALLEY HCS			1	100%	1
JOSEF SCHENKER MD PC DBA CENTERS URGENT		1			1
UNIVERSITY OF BALTIMORE WASHINGTON MEDICAL CENTER			1	100%	1
JULIE STAATS DO		1			1
OXY-GENLAB			1	100%	1
OSCEOLA ALF OPERATOR, LLC DBA□		1			1
ASHLEY PEDIATRICS			1	100%	1
JUPITER PEDIATRIC ASSOCIATES, PA			1	100%	1
BAYSTATE MEDICAL CENTER			1	100%	1
ORCHID TERRACE		1			1
LAKELAND HILLS CENTER			1	100%	1
KINGWOOD EMERGENCY HOSPITAL			1	100%	1
HERNANDO COUNTY HEALTH DEPT			1	100%	1
LADY LAKE SPECIALTY CARE			1	100%	1
Total	48,300	8,631,846	1,126,898	11%	9,807,044