

COVID-19: summary of cases and monitoring

Data through Nov 16, 2020 verified as of Nov 17, 2020 at 09:25 AM

Data in this report are provisional and subject to change.

Cases: people with positive PCR or antigen test result		Cases: people with positive PCR or antigen test result	
Total cases		Risk factors for Florida residents	
Florida residents	884,625	Traveled	8,202
Non-Florida residents	12,698	Contact with a known case	338,121
Type of testing		Traveled and contact with a known case	9,362
Florida residents	884,625	Neither	528,940
Positive by BPHL/CDC	34,079	No travel and no contact	117,521
Positive by commercial/hospital lab	850,546	Travel is unknown	284,163
PCR positive	826,574	Contact is unknown	224,790
Antigen positive	58,051	Contact is pending	162,714
Non-Florida residents	12,698	Travel can be unknown and contact can be unknown or pending for the same case, these numbers will sum to more than the "neither" total.	
Positive by BPHL/CDC	358		
Positive by commercial/hospital lab	12,340		
PCR positive	10,951		
Antigen positive	1,747		
Characteristics			
Florida residents hospitalized	52,329		
Florida resident deaths	17,644		
Non-Florida resident deaths	217		
Hospitalized counts include anyone who was hospitalized at some point during their illness. It does not reflect the number of people currently hospitalized.			
More information on deaths identified through death certificate data is available on the National Center for Health Statistics website at www.cdc.gov/nchs/nvss/vsrr/COVID19/index.htm .			

COVID-19: summary of laboratory testing

Data through Nov 16, 2020 verified as of Nov 17, 2020 at 09:25 AM

Data in this report are provisional and subject to change.

Cases in Florida residents per day for the past 2 weeks

Number of cases per day

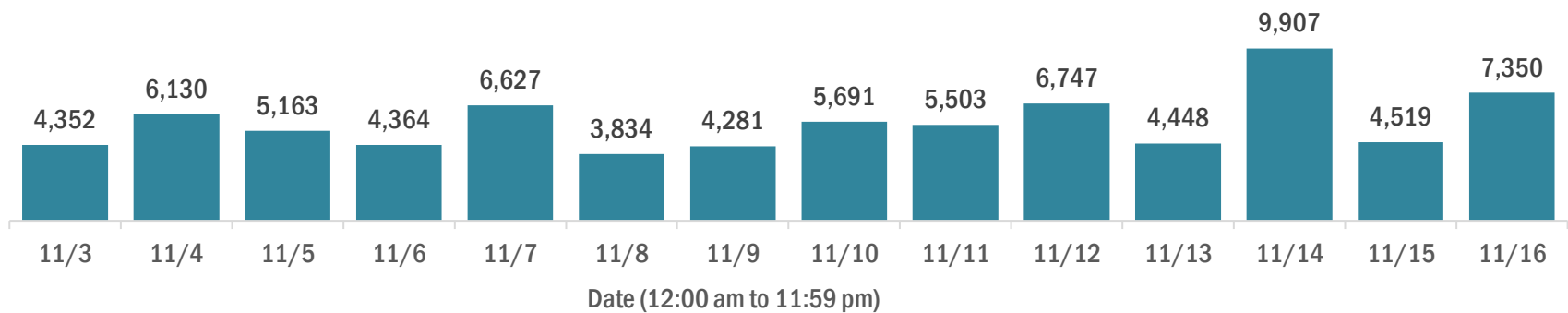

Median age of cases by day

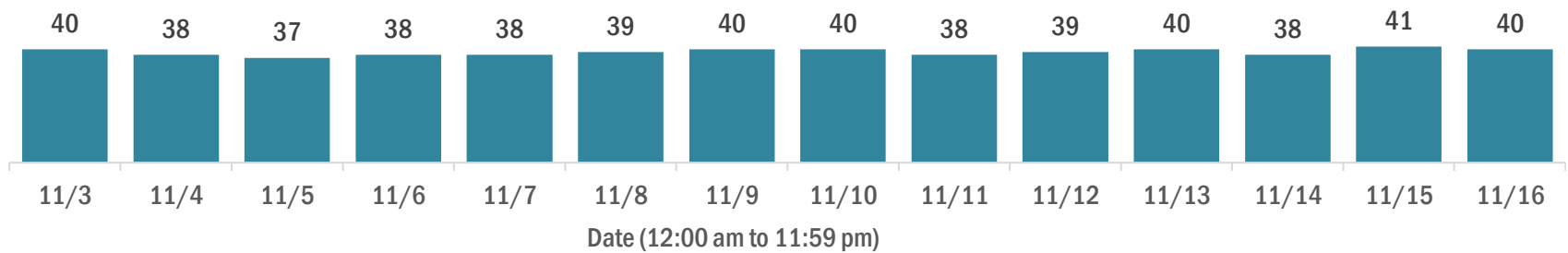

Laboratory testing for Florida residents over the past 2 weeks

Number of Florida residents tested per day

These counts include the number of people for whom the Department received PCR or antigen laboratory results by day. People tested on multiple days will be included for each day a new result was received. A person is only counted once for each day they are tested, regardless of whether multiple specimens are tested or multiple results are received.

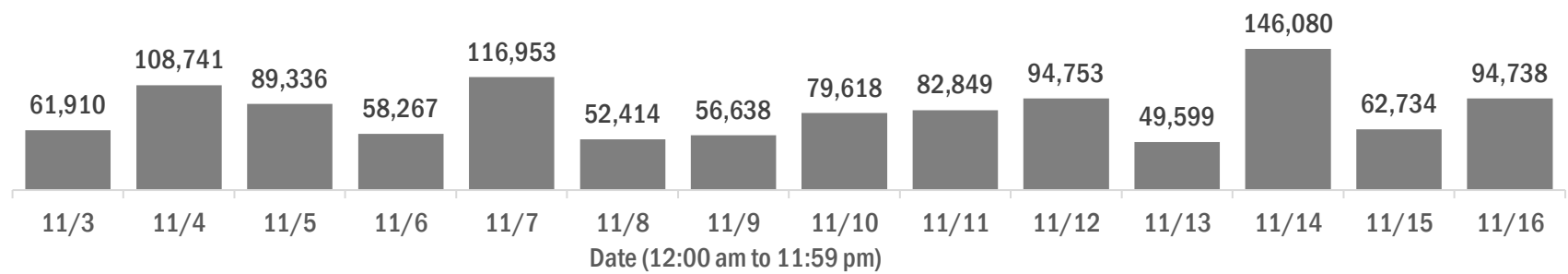

Number and percent of Florida residents with positive test results

The percent of positive results ranged from 7.35% to 11.39% over the past 2 weeks and was 10.39% yesterday.

These counts include the number of people for whom the Department received PCR or antigen laboratory results by day. People tested on multiple days will be included for each day a new result was received. A person is only counted once for each day they are tested, regardless of whether multiple specimens are tested or multiple results are received. If a person has a positive specimen and a negative specimen in the same day, only the positive result is counted.

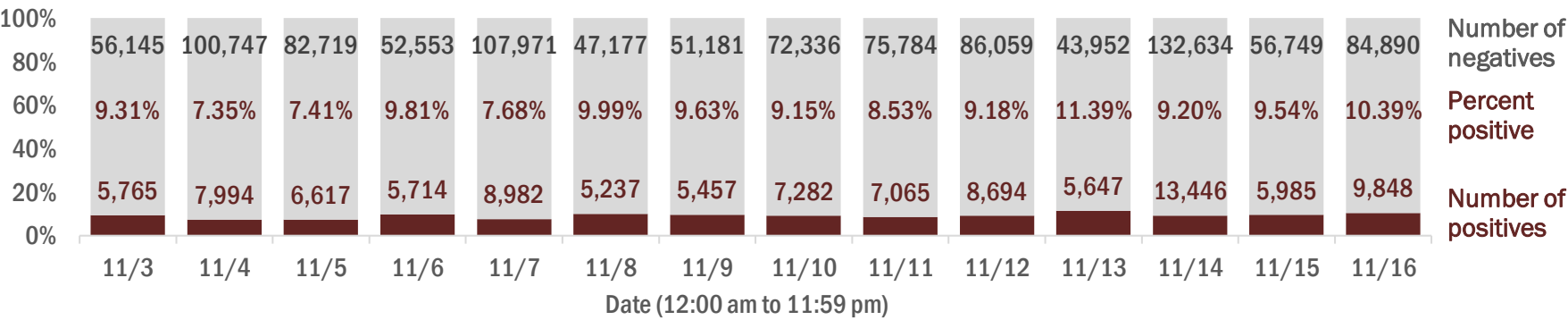

Percent positivity for new cases in Florida residents

The percent of positive results ranged from 6.27% to 9.98% over the past 2 weeks and was 8.64% yesterday.

This percent is the number of people who test PCR- or antigen-positive for the first time divided by all the people tested that day, excluding people who have previously tested positive.

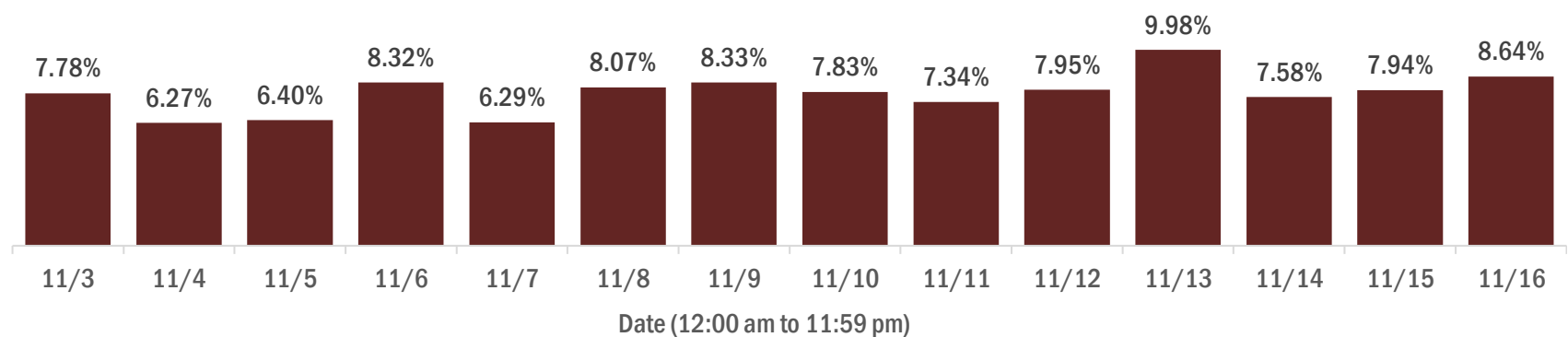

COVID-19: characteristics of 884,625 Florida resident cases

Data through Nov 16, 2020 verified as of Nov 17, 2020 at 09:25 AM

Data in this report are provisional and subject to change.

Age group	Cases		Hospitalizations		Deaths	
0-4 years	14,862	2%	345	1%	0	0%
5-14 years	40,656	5%	315	1%	5	0%
15-24 years	144,510	16%	1,401	3%	32	0%
25-34 years	161,310	18%	2,902	6%	102	1%
35-44 years	139,700	16%	4,337	8%	302	2%
45-54 years	137,339	16%	6,488	12%	722	4%
55-64 years	114,774	13%	9,149	17%	1,941	11%
65-74 years	69,374	8%	10,485	20%	3,770	21%
75-84 years	39,426	4%	9,912	19%	5,158	29%
85+ years	21,668	2%	6,991	13%	5,612	32%
Unknown	1,006	0%	4	0%	0	0%
Total	884,625		52,329		17,644	

Gender	Cases	
Female	455,254	51%
Male	424,691	48%
Unknown	4,680	1%
Total	884,625	

Ethnicity	Cases		Hospitalizations		Deaths	
Hispanic	264,246	30%	14,583	28%	4,455	25%
Non-Hispanic	397,119	45%	34,905	67%	11,916	68%
Unknown	223,260	25%	2,841	5%	1,273	7%
Total	884,625		52,329		17,644	

Race and ethnicity	Cases		Hospitalizations		Deaths	
White	433,472	49%	32,405	62%	12,398	70%
Hispanic	174,089	20%	10,240	20%	3,547	20%
Non-Hispanic	231,992	26%	21,097	40%	8,247	47%
Unknown	27,391	3%	1,068	2%	604	3%
Black	128,189	14%	11,894	23%	3,268	19%
Hispanic	6,406	1%	496	1%	128	1%
Non-Hispanic	111,737	13%	11,083	21%	3,013	17%
Unknown	10,046	1%	315	1%	127	1%
Other race	120,554	14%	6,355	12%	1,398	8%
Hispanic	61,466	7%	3,491	7%	660	4%
Non-Hispanic	41,947	5%	2,558	5%	606	3%
Unknown	17,141	2%	306	1%	132	1%
Unknown race	202,410	23%	1,675	3%	580	3%
Hispanic	22,285	3%	356	1%	120	1%
Non-Hispanic	11,443	1%	167	0%	50	0%
Unknown	168,682	19%	1,152	2%	410	2%
Total	884,625		52,329		17,644	

Hospitalization counts include anyone who was hospitalized at some point during their illness. It does not reflect the number of people currently hospitalized. **Other race** includes any person with a race of American Indian/Alaskan native, Asian, native Hawaiian/Pacific Islander, or other.

COVID-19: deaths in Florida residents and staff of long-term care facilities

Data through Nov 16, 2020 verified as of Nov 17, 2020 at 09:25 AM

Data in this report are provisional and subject to change.

For current cases in residents or staff of long-term care facilities, please visit: <https://floridahealthcovid19.gov/>

County	Deaths		County	Deaths		County	Deaths	
Dade	856	<div></div> 12%	Osceola	85	<div></div> 1%	Washington	12	<div></div> 0%
Palm Beach	739	<div></div> 10%	Charlotte	82	<div></div> 1%	Gadsden	11	<div></div> 0%
Pinellas	592	<div></div> 8%	Clay	69	<div></div> 1%	Gilchrist	11	<div></div> 0%
Broward	464	<div></div> 7%	Okaloosa	68	<div></div> 1%	Baker	8	<div></div> 0%
Hillsborough	394	<div></div> 6%	Indian River	64	<div></div> 1%	Jefferson	8	<div></div> 0%
Polk	339	<div></div> 5%	Citrus	60	<div></div> 1%	Lafayette	8	<div></div> 0%
Lee	263	<div></div> 4%	Jackson	60	<div></div> 1%	Calhoun	6	<div></div> 0%
Brevard	240	<div></div> 3%	Suwannee	52	<div></div> 1%	Flagler	3	<div></div> 0%
Duval	233	<div></div> 3%	Highlands	44	<div></div> 1%	Gulf	3	<div></div> 0%
Orange	222	<div></div> 3%	St. Johns	44	<div></div> 1%	Holmes	3	<div></div> 0%
Sarasota	207	<div></div> 3%	Leon	43	<div></div> 1%	Monroe	3	<div></div> 0%
Volusia	177	<div></div> 3%	Bay	36	<div></div> 1%	Taylor	3	<div></div> 0%
St. Lucie	175	<div></div> 2%	Alachua	34	<div></div> 0%	Bradford	2	<div></div> 0%
Marion	166	<div></div> 2%	Sumter	28	<div></div> 0%	Desoto	2	<div></div> 0%
Seminole	163	<div></div> 2%	Columbia	26	<div></div> 0%	Hardee	2	<div></div> 0%
Manatee	143	<div></div> 2%	Nassau	24	<div></div> 0%	Levy	2	<div></div> 0%
Escambia	133	<div></div> 2%	Santa Rosa	21	<div></div> 0%	Dixie	1	<div></div> 0%
Collier	119	<div></div> 2%	Hendry	20	<div></div> 0%	Liberty	1	<div></div> 0%
Pasco	111	<div></div> 2%	Putnam	18	<div></div> 0%			
Martin	106	<div></div> 2%	Madison	16	<div></div> 0%	Total	7,044	
Lake	101	<div></div> 1%	Okeechobee	16	<div></div> 0%			
Hernando	88	<div></div> 1%	Walton	14	<div></div> 0%			

Note: cases are summarized by the county of usual residence. Residents and staff may be cases associated with facilities that are not in their county of usual residence, resulting in cases being included below for counties that do not have facilities with known cases.

COVID-19: cases in Florida residents who have died

Data through Nov 16, 2020 verified as of Nov 17, 2020 at 09:25 AM

Data in this report are provisional and subject to change.

Demographics for all identified COVID-19 deaths: 17,644

Deaths by date of death for the past 2 weeks

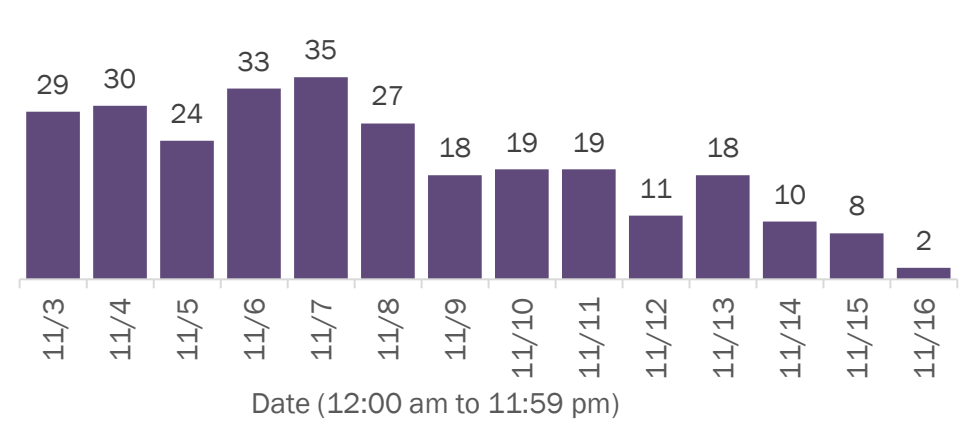

Deaths by age group

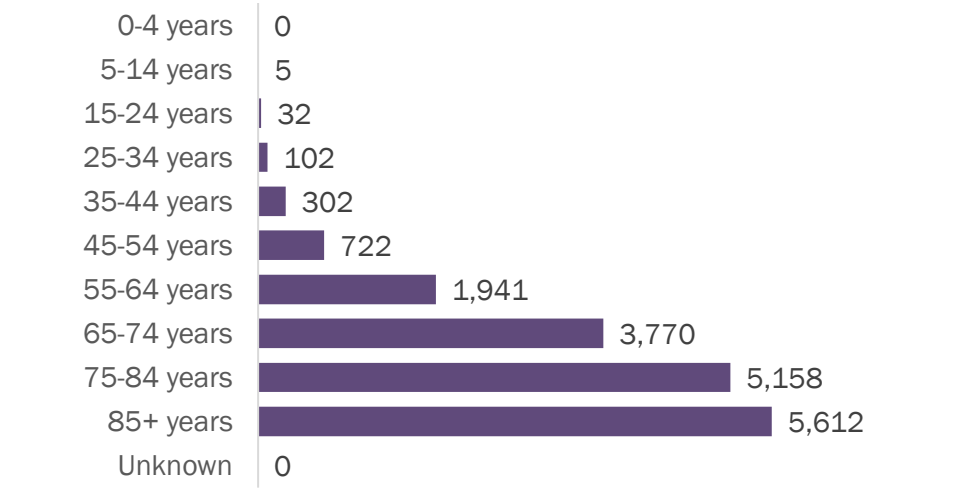

Deaths by date of death since March 2020

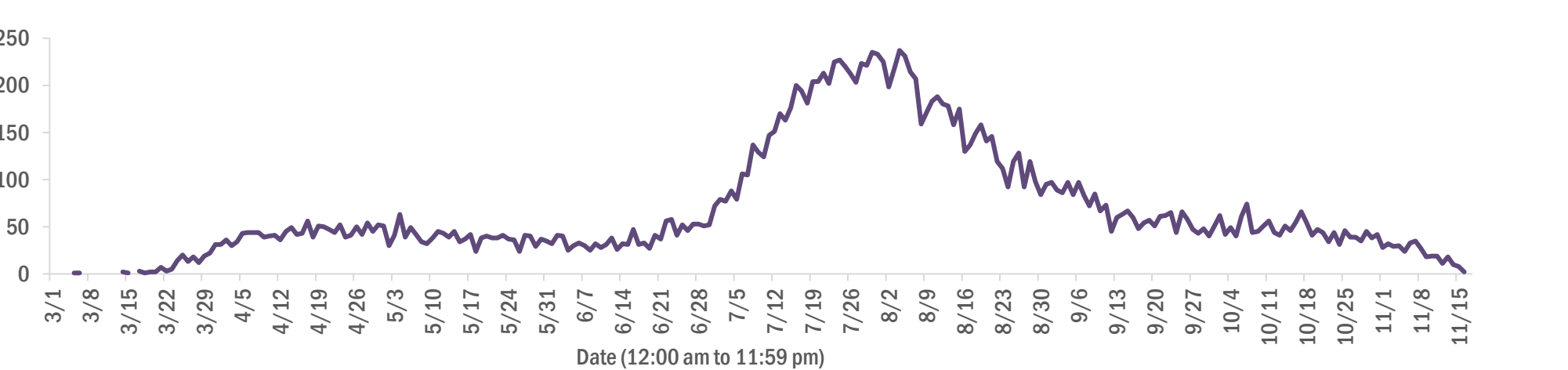

Age group	Deaths	Cases	Case fatality rate	Mortality rate per 100,000 population
0-4 years	0	14,862	0.0%	0.0
5-14 years	5	40,656	0.0%	0.2
15-24 years	32	144,510	0.0%	1.3
25-34 years	102	161,310	0.1%	3.6
35-44 years	302	139,700	0.2%	11.6
45-54 years	722	137,339	0.5%	25.9
55-64 years	1,941	114,774	1.7%	67.1
65-74 years	3,770	69,374	5.4%	155.4
75-84 years	5,158	39,426	13.1%	367.3
85+ years	5,612	21,668	25.9%	971.7
Unknown	0	1,006	0.0%	
Total	17,644	884,625	2.0%	81.7

Gender	Deaths	Cases	Case fatality rate	Mortality rate per 100,000 population
Female	7,875	455,254	1.7%	71.3
Male	9,769	424,691	2.3%	92.5
Unknown	0	4,680	0.0%	
Total	17,644	884,625	2.0%	81.7

Race	Deaths	Cases	Case fatality rate	Mortality rate per 100,000 population
White	12,398	433,472	2.9%	74.2
Black	3,268	128,189	2.5%	89.4
Other	1,398	120,554	1.2%	112.3
Unknown	580	202,410	0.3%	
Total	17,644	884,625	2.0%	81.7

Ethnicity	Deaths	Cases	Case fatality rate	Mortality rate per 100,000 population
Hispanic	4,455	264,246	1.7%	78.5
Non-Hispanic	11,916	397,119	3.0%	74.8
Unknown	1,273	223,260	0.6%	
Total	17,644	884,625	2.0%	81.7

COVID-19: characteristics of 897,323 cases

Data through Nov 16, 2020 verified as of Nov 17, 2020 at 09:25 AM

Data in this report are provisional and subject to change.

Tables below include cases in Florida residents and non-Florida residents.

All 67 Florida counties have cases:

County	FL resident cases		Non-FL resident cases	Total cases	FL resident deaths	FL death rate
Dade	203,660	<div></div> 23%	1,876	205,536	3,723	1.8%
Broward	95,785	<div></div> 11%	915	96,700	1,598	1.7%
Palm Beach	58,570	<div></div> 7%	584	59,154	1,635	2.8%
Hillsborough	53,089	<div></div> 6%	343	53,432	866	1.6%
Orange	51,867	<div></div> 6%	431	52,298	612	1.2%
Duval	38,529	<div></div> 4%	523	39,052	557	1.4%
Pinellas	29,196	<div></div> 3%	313	29,509	859	2.9%
Lee	26,202	<div></div> 3%	500	26,702	549	2.1%
Polk	25,385	<div></div> 3%	146	25,531	654	2.6%
Osceola	16,117	<div></div> 2%	149	16,266	229	1.4%
Collier	15,848	<div></div> 2%	269	16,117	268	1.7%
Escambia	13,682	<div></div> 2%	1,616	15,298	289	2.1%
Manatee	14,858	<div></div> 2%	182	15,040	359	2.4%
Volusia	14,344	<div></div> 2%	116	14,460	346	2.4%
Brevard	13,710	<div></div> 2%	92	13,802	413	3.0%
Leon	13,274	<div></div> 2%	404	13,678	128	1.0%
Pasco	12,647	<div></div> 1%	124	12,771	260	2.1%
Marion	11,838	<div></div> 1%	33	11,871	368	3.1%
Alachua	11,745	<div></div> 1%	109	11,854	88	0.7%
Seminole	11,606	<div></div> 1%	60	11,666	258	2.2%
Sarasota	11,369	<div></div> 1%	159	11,528	358	3.1%
St. Lucie	9,903	<div></div> 1%	26	9,929	351	3.5%
Lake	9,648	<div></div> 1%	73	9,721	243	2.5%
Bay	7,504	<div></div> 1%	261	7,765	145	1.9%
Okaloosa	7,679	<div></div> 1%	78	7,757	139	1.8%
St. Johns	7,504	<div></div> 1%	140	7,644	89	1.2%
Clay	6,981	<div></div> 1%	18	6,999	139	2.0%
Santa Rosa	6,591	<div></div> 1%	82	6,673	95	1.4%
Martin	5,726	<div></div> 1%	53	5,779	170	3.0%
Columbia	4,511	<div></div> 1%	17	4,528	86	1.9%
Indian River	4,484	<div></div> 1%	39	4,523	127	2.8%
Charlotte	4,353	<div></div> 0%	30	4,383	175	4.0%
Hernando	4,282	<div></div> 0%	30	4,312	186	4.3%
Citrus	3,999	<div></div> 0%	20	4,019	149	3.7%
Jackson	3,510	<div></div> 0%	48	3,558	88	2.5%

County	FL resident cases		Non-FL resident cases	Total cases	FL resident deaths	FL death rate
Walton	2,986	<div></div> 0%	318	3,304	34	1.1%
Highlands	3,263	<div></div> 0%	22	3,285	132	4.0%
Sumter	3,166	<div></div> 0%	18	3,184	90	2.8%
Gadsden	3,140	<div></div> 0%	10	3,150	56	1.8%
Suwannee	3,124	<div></div> 0%	18	3,142	82	2.6%
Monroe	2,783	<div></div> 0%	71	2,854	25	0.9%
Nassau	2,566	<div></div> 0%	220	2,786	53	2.1%
Putnam	2,543	<div></div> 0%	6	2,549	55	2.2%
Flagler	2,410	<div></div> 0%	19	2,429	41	1.7%
Hendry	2,365	<div></div> 0%	9	2,374	45	1.9%
Unknown	158	<div></div> 0%	1,983	2,141	0	0.0%
Baker	1,907	<div></div> 0%	8	1,915	29	1.5%
Okeechobee	1,882	<div></div> 0%	6	1,888	43	2.3%
Desoto	1,848	<div></div> 0%	5	1,853	33	1.8%
Hardee	1,694	<div></div> 0%	7	1,701	18	1.1%
Taylor	1,579	<div></div> 0%	4	1,583	20	1.3%
Wakulla	1,484	<div></div> 0%	9	1,493	12	0.8%
Washington	1,396	<div></div> 0%	14	1,410	24	1.7%
Bradford	1,321	<div></div> 0%	2	1,323	15	1.1%
Lafayette	1,292	<div></div> 0%	0	1,292	19	1.5%
Levy	1,263	<div></div> 0%	7	1,270	12	1.0%
Union	1,197	<div></div> 0%	0	1,197	53	4.4%
Madison	1,170	<div></div> 0%	17	1,187	25	2.1%
Holmes	1,021	<div></div> 0%	19	1,040	14	1.4%
Gulf	1,009	<div></div> 0%	12	1,021	18	1.8%
Hamilton	932	<div></div> 0%	8	940	11	1.2%
Dixie	935	<div></div> 0%	3	938	11	1.2%
Calhoun	807	<div></div> 0%	2	809	21	2.6%
Franklin	801	<div></div> 0%	8	809	4	0.5%
Jefferson	711	<div></div> 0%	13	724	11	1.5%
Gilchrist	679	<div></div> 0%	0	679	19	2.8%
Glades	641	<div></div> 0%	0	641	7	1.1%
Liberty	556	<div></div> 0%	1	557	13	2.3%
Total	884,625		12,698	897,323	17,644	2.0%

COVID-19: characteristics of 884,625 Florida resident cases

Data through Nov 16, 2020 verified as of Nov 17, 2020 at 09:25 AM

Data in this report are provisional and subject to change.

The table below includes the cities and counties of residence for cases in Florida residents based on the patient's ZIP Code.

Note that city is not always received as part of the initial notification and may be missing while the case is being investigated.

City and county	Cases
Miami, Dade	115,899
Orlando, Orange	38,253
Jacksonville, Duval	35,288
Tampa, Hillsborough	31,140
Hialeah, Dade	27,489
Fort Lauderdale, Broward	19,905
Hollywood, Broward	17,557
West Palm Beach, Palm Beach	13,953
Homestead, Dade	12,482
Kissimmee, Osceola	12,324
Tallahassee, Leon	12,204
Naples, Collier	11,969
Saint Petersburg, Pinellas	11,451
Pensacola, Escambia	11,153
Fort Myers, Lee	10,490
Pompano Beach, Broward	9,994
Bradenton, Manatee	9,846
Gainesville, Alachua	9,643
Boca Raton, Palm Beach	9,054
Ocala, Marion	8,906
Lakeland, Polk	8,476
Lake Worth, Palm Beach	7,505
Sarasota, Sarasota	7,315
Cape Coral, Lee	6,100
Miramar, Broward	6,080
Port Saint Lucie, St. Lucie	5,876
Clearwater, Pinellas	5,716
Miami Gardens, Dade	5,586
Boynton Beach, Palm Beach	5,243
Missing, Broward	5,237
Miami Beach, Dade	4,680
Panama City, Bay	4,648
Winter Haven, Polk	4,526
Coral Springs, Broward	4,509
Lehigh Acres, Lee	4,361
Lake City, Columbia	4,125
Delray Beach, Palm Beach	4,049
Melbourne, Brevard	4,046
Davie, Broward	3,756
Saint Augustine, St. Johns	3,747
Sunrise, Broward	3,614
Coral Gables, Dade	3,585
Riverview, Hillsborough	3,443
Missing, Dade	3,396
Fort Pierce, St. Lucie	3,268
Milton, Santa Rosa	3,227
Miami Lakes, Dade	3,225
Daytona Beach, Volusia	3,206
Plant City, Hillsborough	3,193
Brandon, Hillsborough	3,174
Vero Beach, Indian River	3,158
Apopka, Orange	3,041
Largo, Pinellas	2,989
Saint Cloud, Osceola	2,884
Plantation, Broward	2,881
Palm Bay, Brevard	2,875
Cutler Ridge, Dade	2,829
North Miami Beach, Dade	2,828
Orange Park, Clay	2,787

COVID-19: characteristics of 884,625 Florida resident cases

Data through Nov 16, 2020 verified as of Nov 17, 2020 at 09:25 AM

Data in this report are provisional and subject to change.

The table below includes the cities and counties of residence for cases in Florida residents based on the patient's ZIP Code.

Note that city is not always received as part of the initial notification and may be missing while the case is being investigated.

City and county	Cases
Doral, Dade	2,774
Jupiter, Palm Beach	2,682
Deerfield Beach, Broward	2,674
Weston, Broward	2,673
New Port Richey, Pasco	2,666
Stuart, Martin	2,647
Sanford, Seminole	2,634
Tamarac, Broward	2,539
Live Oak, Suwannee	2,490
Clermont, Lake	2,473
Immokalee, Collier	2,416
Opa Locka, Dade	2,327
Deltona, Volusia	2,327
Fort Walton Beach, Okaloosa	2,291
Port Charlotte, Charlotte	2,215
Spring Hill, Hernando	2,196
Davenport, Polk	2,145
Deland, Volusia	2,119
Palmetto, Manatee	2,115
Winter Park, Orange	2,085
Margate, Broward	2,075
Palm Beach Gardens, Palm Beach	2,071
Missing, Palm Beach	2,002
Coconut Creek, Broward	1,958
Winter Garden, Orange	1,943
Oviedo, Seminole	1,918
Wellington, Palm Beach	1,839
Haines City, Polk	1,834
Lake Worth Beach, Palm Beach	1,823
Palm Coast, Flagler	1,795
Palm Harbor, Pinellas	1,792
Altamonte Springs, Seminole	1,791
Hallandale, Broward	1,777
Wesley Chapel, Pasco	1,774
Land O Lakes, Pasco	1,752
Okeechobee, Okeechobee	1,728
Ocoee, Orange	1,696
North Lauderdale, Broward	1,671
Bonita Springs, Lee	1,649
Arcadia, Desoto	1,625
Crestview, Okaloosa	1,623
Leesburg, Lake	1,569
Punta Gorda, Charlotte	1,564
Valrico, Hillsborough	1,563
North Miami, Dade	1,563
Middleburg, Clay	1,528
North Port, Sarasota	1,514
Seminole, Pinellas	1,514
Lutz, Hillsborough	1,511
Ruskin, Hillsborough	1,510
Sebring, Highlands	1,477
Quincy, Gadsden	1,471
Brooksville, Hernando	1,459
Pinellas Park, Pinellas	1,457
Venice, Sarasota	1,414
Crossings, Dade	1,399
Oakland Park, Broward	1,396
Key West, Monroe	1,382
Perry, Taylor	1,379

COVID-19: characteristics of 884,625 Florida resident cases

Data through Nov 16, 2020 verified as of Nov 17, 2020 at 09:25 AM

Data in this report are provisional and subject to change.

The table below includes the cities and counties of residence for cases in Florida residents based on the patient's ZIP Code.

Note that city is not always received as part of the initial notification and may be missing while the case is being investigated.

City and county	Cases
Pembroke Pines, Broward	1,367
Royal Palm Beach, Palm Beach	1,340
Coconut Grove, Dade	1,332
Longwood, Seminole	1,308
Ormond Beach, Volusia	1,306
Carol City, Dade	1,283
Jacksonville Beach, Duval	1,277
Windermere, Orange	1,273
Cocoa, Brevard	1,262
Casselberry, Seminole	1,253
Mayo, Lafayette	1,242
Port Orange, Volusia	1,227
Missing, Hillsborough	1,221
Bartow, Polk	1,188
Clewiston, Hendry	1,187
Green Cove Springs, Clay	1,187
Crawfordville, Wakulla	1,182
Palatka, Putnam	1,165
Marianna, Jackson	1,146
Cantonment, Escambia	1,136
Kissimmee, Polk	1,131
Defuniak Springs, Walton	1,126
Wimauma, Hillsborough	1,112
Belle Glade, Palm Beach	1,108
Biscayne Park, Dade	1,101
Auburndale, Polk	1,080
Lynn Haven, Bay	1,078
Lake Mary, Seminole	1,069
Zephyrhills, Pasco	1,060
Missing, Orange	1,059
Panama City Beach, Bay	1,046
Lake Wales, Polk	1,044
Hudson, Pasco	1,033
Chipley, Washington	1,022
Dade City, Pasco	1,021
Missing, Duval	1,006
North Fort Myers, Lee	1,002
Niceville, Okaloosa	1,001
Saint Johns, St. Johns	999
Gulf Breeze, Santa Rosa	989
Indiantown, Martin	988
Tarpon Springs, Pinellas	965
Port Richey, Pasco	961
Century, Escambia	951
Merritt Island, Brevard	943
Navarre, Santa Rosa	941
Starke, Bradford	933
Missing, Collier	921
Ponte Vedra Beach, St. Johns	919
Santa Rosa Beach, Walton	914
Titusville, Brevard	909
Graceville, Jackson	893
Everglades National Park, Dade	893
Loxahatchee, Palm Beach	885
El Portal, Dade	881
Fernandina Beach, Nassau	880
The Villages, Sumter	880
Aventura, Dade	876
Destin, Okaloosa	876

COVID-19: characteristics of 884,625 Florida resident cases

Data through Nov 16, 2020 verified as of Nov 17, 2020 at 09:25 AM

Data in this report are provisional and subject to change.

The table below includes the cities and counties of residence for cases in Florida residents based on the patient's ZIP Code.

Note that city is not always received as part of the initial notification and may be missing while the case is being investigated.

City and county	Cases
Inverness, Citrus	875
Missing, Pasco	872
Cooper City, Broward	869
Florida City, Dade	863
Fleming Island, Clay	858
Winter Springs, Seminole	850
Tavares, Lake	845
Mulberry, Polk	843
Seffner, Hillsborough	836
Sarasota, Manatee	835
Missing, St. Johns	833
Avon Park, Highlands	833
Dunedin, Pinellas	827
Lake Butler, Union	804
Riviera Beach, Palm Beach	803
Estero, Lee	802
Labelle, Hendry	799
Eustis, Lake	790
Missing, Polk	785
Wauchula, Hardee	774
Parkland, Broward	767
Parrish, Manatee	767
New Smyrna Beach, Volusia	764
Key Biscayne, Dade	763
Holiday, Pasco	762
Rockledge, Brevard	761
Maitland, Orange	758
Palm City, Martin	734
Missing, Volusia	731
Mount Dora, Lake	729
Missing, St. Lucie	728
Uleta, Dade	726
Olympia Heights, Dade	721
Sanderson, Baker	719
Orange City, Volusia	717
Coleman, Sumter	711
Macclenny, Baker	702
Dover, Hillsborough	696
Coral, Dade	695
Bonifay, Holmes	692
Missing, Brevard	678
Odessa, Hillsborough	667
Missing, Santa Rosa	666
Groveland, Lake	662
Madison, Madison	659
Jasper, Hamilton	651
Dania, Broward	650
Missing, Okaloosa	639
Gibsonton, Hillsborough	614
Lantana, Palm Beach	605
Monticello, Jefferson	604
Lithia, Hillsborough	602
Crystal River, Citrus	588
Missing, Osceola	582
Hobe Sound, Martin	580
Havana, Gadsden	578
Missing, Marion	571
Lake Placid, Highlands	571
Moore Haven, Glades	570

COVID-19: characteristics of 884,625 Florida resident cases

Data through Nov 16, 2020 verified as of Nov 17, 2020 at 09:25 AM

Data in this report are provisional and subject to change.

The table below includes the cities and counties of residence for cases in Florida residents based on the patient's ZIP Code.

Note that city is not always received as part of the initial notification and may be missing while the case is being investigated.

City and county	Cases
Pace, Santa Rosa	567
Atlantic Beach, Duval	564
Palm Springs, Palm Beach	563
Missing, Lee	558
Oldsmar, Pinellas	558
South Bay, Palm Beach	551
Chattahoochee, Gadsden	534
Cross City, Dixie	526
Wewahitchka, Gulf	520
Alachua, Alachua	519
Yulee, Nassau	516
Debary, Volusia	513
Pahokee, Palm Beach	512
North Palm Beach, Palm Beach	500
Fisher Island, Dade	499
Sebastian, Indian River	497
Sun City Center, Hillsborough	496
Missing, Citrus	496
Summerfield, Marion	494
Frostproof, Polk	491
Blountstown, Calhoun	484
Wildwood, Sumter	483
Homosassa, Citrus	479
Ponte Vedra, St. Johns	475
Pinecrest, Dade	471
South Miami, Dade	469
Apollo Beach, Hillsborough	459
Fellsmere, Indian River	454
Newberry, Alachua	452
Missing, Hernando	445
Ellenton, Manatee	443
Lauderdale Lakes, Broward	440
Crescent City, Putnam	438
Polk City, Polk	437
Bellevue, Marion	434
Callahan, Nassau	433
Trenton, Gilchrist	430
Dunnellon, Marion	430
Bristol, Liberty	430
Lecanto, Citrus	430
Lauderhill, Broward	429
Lady Lake, Lake	423
Sweetwater, Dade	421
Safety Harbor, Pinellas	420
Carrabelle, Franklin	419
Missing, Seminole	417
Jensen Beach, Martin	411
Wilton Manors, Broward	410
Williston, Levy	395
Fort Meade, Polk	393
Bowling Green, Hardee	392
Missing, Sarasota	391
Missing, Lake	375
Centerville, Leon	374
Edgewater, Volusia	371
Freeport, Walton	371
Florida State University, Leon	366
Satellite Beach, Brevard	365
Bushnell, Sumter	364

COVID-19: characteristics of 884,625 Florida resident cases

Data through Nov 16, 2020 verified as of Nov 17, 2020 at 09:25 AM

Data in this report are provisional and subject to change.

The table below includes the cities and counties of residence for cases in Florida residents based on the patient's ZIP Code.

Note that city is not always received as part of the initial notification and may be missing while the case is being investigated.

City and county	Cases
Hilliard, Nassau	361
Beverly Hills, Citrus	359
Port Saint Joe, Gulf	354
Key Largo, Monroe	352
Keystone Heights, Clay	352
Mary Esther, Okaloosa	348
Missing, Indian River	347
Missing, Highlands	347
Sneads, Jackson	327
Nokomis, Sarasota	326
Shalimar, Okaloosa	325
Missing, Hendry	322
Chiefland, Levy	319
Palmetto Bay, Dade	317
Missing, Hardee	316
Marco Island, Collier	315
Old Town, Dixie	314
Southwest Ranches, Broward	311
Missing, Monroe	308
Missing, Pinellas	302
Cocoa Beach, Brevard	296
Dunnellon, Citrus	296
Missing, Martin	295
Missing, Nassau	291
Glen Saint Mary, Baker	290
Indialantic, Brevard	289
Jacksonville, St. Johns	288
Raiford, Union	286
Lake Alfred, Polk	284
Englewood, Charlotte	282
Lehigh, Lee	279
Thonotosassa, Hillsborough	278
Belle Isle, Orange	277
Missing, Manatee	276
Hernando, Citrus	274
Malone, Jackson	272
Missing, Flagler	267
Missing, Bay	264
Missing, Leon	264
Neptune Beach, Duval	263
Marathon, Monroe	260
Bronson, Levy	259
Minneola, Lake	257
Miramar Beach, Walton	257
Missing, Madison	255
Spring Hill, Pasco	254
Oakland, Orange	249
High Springs, Alachua	248
Cottondale, Jackson	247
Missing, Clay	242
Mascotte, Lake	240
Clearwater Beach, Pinellas	239
Sorrento, Lake	236
West Melbourne, Brevard	236
Fort White, Columbia	234
Missing, Alachua	230
Englewood, Sarasota	223
Midway, Gadsden	220
Fruitland Park, Lake	219

COVID-19: characteristics of 884,625 Florida resident cases

Data through Nov 16, 2020 verified as of Nov 17, 2020 at 09:25 AM

Data in this report are provisional and subject to change.

The table below includes the cities and counties of residence for cases in Florida residents based on the patient's ZIP Code.

Note that city is not always received as part of the initial notification and may be missing while the case is being investigated.

City and county	Cases
Myakka City, Manatee	216
Haverhill, Palm Beach	214
Trinity, Pasco	211
Citra, Marion	205
Gulfport, Pinellas	204
Pierson, Volusia	201
Missing, Sumter	197
Bay Harbor Islands, Dade	196
Lake Park, Palm Beach	196
Umatilla, Lake	196
Palm Beach, Palm Beach	194
Missing, Baker	194
Zolfo Springs, Hardee	193
Missing, Wakulla	192
Missing, Jackson	191
De Leon Springs, Volusia	190
South Daytona, Volusia	188
Missing, Desoto	185
Silver Springs, Marion	185
Hawthorne, Alachua	181
Medley, Dade	180
Bunnell, Flagler	179
Tavernier, Monroe	177
Molino, Escambia	176
Edgewood, Orange	176
Holly Hill, Volusia	176
Cape Canaveral, Brevard	173
Baker, Okaloosa	172
Tequesta, Palm Beach	172
Bell, Gilchrist	170
Interlachen, Putnam	170
Jennings, Hamilton	168
Fort Myers Beach, Lee	168
Jay, Santa Rosa	167
Weeki Wachee, Hernando	166
Flagler Beach, Flagler	164
Apalachicola, Franklin	163
Youngstown, Bay	163
Ave Maria, Collier	158
Branford, Suwannee	156
Archer, Alachua	154
Clair-Mel City, Hillsborough	154
Missing, Washington	153
Greenville, Madison	152
Lawtey, Bradford	152
Oxford, Sumter	152
Missing, Gadsden	151
Mims, Brevard	150
Rotunda West, Charlotte	150
Missing, Okeechobee	149
Alva, Lee	148
Osprey, Sarasota	146
Ocklawaha, Marion	146
Missing, Walton	145
Montverde, Lake	145
Kenneth City, Pinellas	145
Melbourne Beach, Brevard	145
Missing, Bradford	145
Missing, Suwannee	145

COVID-19: characteristics of 884,625 Florida resident cases

Data through Nov 16, 2020 verified as of Nov 17, 2020 at 09:25 AM

Data in this report are provisional and subject to change.

The table below includes the cities and counties of residence for cases in Florida residents based on the patient's ZIP Code.

Note that city is not always received as part of the initial notification and may be missing while the case is being investigated.

City and county	Cases
Indian Harbour Beach, Brevard	144
Gretna, Gadsden	142
East Palatka, Putnam	141
Greenwood, Jackson	141
Missing, Levy	136
Eagle Lake, Polk	135
Altha, Calhoun	134
Dundee, Polk	132
Missing, Gulf	132
Missing, Taylor	131
South Pasadena, Pinellas	131
O Brien, Suwannee	128
Grand Ridge, Jackson	127
Celebration, Osceola	127
Eastpoint, Franklin	125
Missing, Columbia	125
Gotha, Orange	125
Azalea Park, Orange	123
Hastings, St. Johns	122
Floral City, Citrus	122
Melrose, Putnam	119
Missing, Calhoun	118
Webster, Sumter	117
Missing, Holmes	116
Satsuma, Putnam	116
Vernon, Washington	114
Hiawassee, Orange	114
Southport, Bay	109
Indian Rocks Beach, Pinellas	108
Chuluota, Seminole	108
White Springs, Hamilton	108
Malabar, Brevard	107
Eglin Air Force Base, Okaloosa	107
Grand Island, Lake	105
Matlacha, Lee	105
Westville, Holmes	104
Missing, Escambia	102
Geneva, Seminole	101
South Fort Myers, Lee	99
Alford, Jackson	99
Lockhart, Orange	98
Missing, Putnam	98
Surfside, Dade	98
Zellwood, Orange	96
University Of Central Florida, Orange	95
Ponce De Leon, Holmes	95
Wellborn, Suwannee	95
San Antonio, Pasco	94
Valparaiso, Okaloosa	94
Lakewood Ranch, Manatee	94
Reddick, Marion	93
Lake Panasoffkee, Sumter	91
Inlet Beach, Walton	90
West Miami, Dade	89
Mcalpin, Suwannee	88
Laurel Hill, Okaloosa	88
Pomona Park, Putnam	87
Bal Harbour, Dade	86
Elkton, St. Johns	85

COVID-19: characteristics of 884,625 Florida resident cases

Data through Nov 16, 2020 verified as of Nov 17, 2020 at 09:25 AM

Data in this report are provisional and subject to change.

The table below includes the cities and counties of residence for cases in Florida residents based on the patient's ZIP Code.

Note that city is not always received as part of the initial notification and may be missing while the case is being investigated.

City and county	Cases
University Of Fl, Alachua	85
Missing, Franklin	84
Weirsdale, Marion	84
Missing, Union	83
Bay Lake, Orange	82
Sebastian, Brevard	82
Temple Terrace, Hillsborough	82
Mcdavid, Escambia	82
Anthony, Marion	81
Fountain, Bay	80
Carrollwood, Hillsborough	80
Micanopy, Alachua	80
University Of Miami, Dade	79
Bryceville, Nassau	79
Missing, Charlotte	79
Fort Mccoy, Marion	79
Babson Park, Polk	77
Lee, Madison	77
Sanibel, Lee	77
Belleair, Pinellas	75
Juno Beach, Palm Beach	75
Cloud Lake, Palm Beach	75
Morriston, Levy	74
Summerland Key, Monroe	74
Missing, Dixie	72
Astatula, Lake	72
Poinciana, Polk	71
Mangonia Park, Palm Beach	71
Missing, Gilchrist	70
F M, Lee	70
Bokeelia, Lee	70
Missing, Jefferson	70
Howey-In-The-Hills, Lake	69
Greenacres, Palm Beach	68
Avon Park, Polk	67
Islamorada, Monroe	66
Bonita Beach, Lee	66
Eatonville, Orange	66
Palma Ceia, Hillsborough	64
Madeira Beach, Pinellas	64
Air Mail Facility, Dade	64
Hallandale Beach, Broward	64
Lake Helen, Volusia	63
Atlantis, Palm Beach	63
Hosford, Liberty	62
Fern Park, Seminole	62
Center Hill, Sumter	62
Viera, Brevard	61
Lauderdale By The Sea, Broward	60
Missing, Liberty	60
Stock Island, Monroe	60
Odessa, Pasco	58
University Of South Florida, Hillsborough	58
Holmes Beach, Manatee	58
Kindred, Osceola	58
Sumterville, Sumter	58
Steinhatchee, Taylor	58
Alafaya, Orange	58
Seville, Volusia	58

COVID-19: characteristics of 884,625 Florida resident cases

Data through Nov 16, 2020 verified as of Nov 17, 2020 at 09:25 AM

Data in this report are provisional and subject to change.

The table below includes the cities and counties of residence for cases in Florida residents based on the patient's ZIP Code.

Note that city is not always received as part of the initial notification and may be missing while the case is being investigated.

City and county	Cases
Caryville, Washington	57
Dinsmore, Duval	57
University Of Central Fl, Orange	57
Citrus Springs, Citrus	55
Grant-Valkaria, Brevard	55
Longboat Key, Manatee	53
Winter Park, Seminole	53
Lake Hamilton, Polk	52
Lady Lake, Sumter	51
Hypoluxo, Palm Beach	51
Cutler Bay, Dade	51
Waldo, Alachua	50
Holt, Okaloosa	50
Osteen, Volusia	50
Sopchoppy, Wakulla	50
San Mateo, Putnam	49
The Villages, Lake	49
Oak Hill, Volusia	47
Christmas, Orange	47
Barefoot Bay, Brevard	46
Big Pine Key, Monroe	46
Astor, Lake	46
Panacea, Wakulla	45
Canal Point, Palm Beach	44
Clarksville, Calhoun	44
Buena Ventura Lakes, Osceola	44
Ochopee, Collier	43
Greensboro, Gadsden	43
Golden Beach, Dade	42
Brooker, Bradford	42
Welaka, Putnam	42
Florida Gulf Coast Univ, Lee	40
Missing, Lafayette	40
Altoona, Lake	40
Crystal Beach, Pinellas	39
Princeton, Dade	39
Belleair Beach, Pinellas	38
Missing, Glades	38
Manalapan, Palm Beach	38
Callaway, Bay	38
Placida, Charlotte	38
Saint James City, Lee	37
Inglis, Levy	37
Sewalls Point, Martin	37
Palm Beach Shores, Palm Beach	37
Patrick Air Force Base, Brevard	37
Lamont, Jefferson	37
Hampton, Bradford	36
Bradenton Beach, Manatee	36
Yalaha, Lake	36
Sunny Isles Beach, Dade	36
Hollister, Putnam	35
Paisley, Lake	35
Cinco Bayou, Okaloosa	35
Lutz, Pasco	35
Ponce Inlet, Volusia	35
Destin, Walton	34
University Of Tampa, Hillsborough	33
Village Of Wellington, Palm Beach	33

COVID-19: characteristics of 884,625 Florida resident cases

Data through Nov 16, 2020 verified as of Nov 17, 2020 at 09:25 AM

Data in this report are provisional and subject to change.

The table below includes the cities and counties of residence for cases in Florida residents based on the patient's ZIP Code.

Note that city is not always received as part of the initial notification and may be missing while the case is being investigated.

City and county	Cases
Flemington, Marion	33
Felda, Hendry	32
Campbellton, Jackson	32
Bascom, Jackson	32
Baldwin, Duval	31
Kendall, Dade	31
Lighthouse Point, Broward	30
Harmony, Osceola	29
Naranja, Dade	28
Highland Beach, Palm Beach	28
Saint Pete Beach, Pinellas	28
Pinetta, Madison	27
Fruit Cove, St. Johns	27
Florida State, Leon	27
Ebro, Washington	27
Saint Leo, Pasco	26
Univ Of FI Student Dorms, Alachua	25
Fort Denaud, Hendry	25
Florahome, Putnam	25
Singer Island, Palm Beach	25
South Miami Heights, Dade	24
North Redington Beach, Pinellas	24
Tierra Verde, Pinellas	24
Jupiter, Martin	24
Georgetown, Putnam	24
Ocean Ridge, Palm Beach	24
Lorida, Highlands	24
Salt Springs, Marion	23
Bellview, Escambia	23
Waverly, Polk	23
Florida Dept Of Corrections, Union	22
Terra Ceia, Manatee	22
South Palm Beach, Palm Beach	21
Enterprise, Volusia	21
Miami Springs, Dade	21
Kathleen, Polk	21
Kinard, Calhoun	21
North Bay Village, Dade	20
Florida A And M University, Leon	20
Hurlburt Field, Okaloosa	20
Bay Pines, Pinellas	20
Cedar Key, Levy	20
Tioga, Alachua	20
West Park, Broward	19
Babcock Ranch, Lee	19
Eaton Park, Polk	19
Santa Fe, Alachua	19
Dania Beach, Broward	19
Ona, Hardee	19
Hialeah Gardens, Dade	19
Tyndall Air Force Base, Bay	19
Palm Shores, Brevard	19
Intercession City, Osceola	19
North Venice, Sarasota	18
Tangerine, Orange	18
Tice, Lee	18
Miami Shores, Dade	18
Okahumpka, Lake	18
Penney Farms, Clay	18

COVID-19: characteristics of 884,625 Florida resident cases

Data through Nov 16, 2020 verified as of Nov 17, 2020 at 09:25 AM

Data in this report are provisional and subject to change.

The table below includes the cities and counties of residence for cases in Florida residents based on the patient's ZIP Code. Note that city is not always received as part of the initial notification and may be missing while the case is being investigated.

City and county	Cases
Pensacola Beach, Santa Rosa	18
Labelle, Glades	18
Walnut Hill, Escambia	18
Treasure Island, Pinellas	18
Lake Suzy, Desoto	18
Kenansville, Osceola	18
Lulu, Columbia	17
Anna Maria, Manatee	17
Sydney, Hillsborough	17
West Panama City Beach, Bay	17
Miami, Unknown	17
Nocatee, Desoto	16
Highland City, Polk	16
Balm, Hillsborough	16
Sun City, Hillsborough	15
Heathrow, Seminole	15
Lacoochee, Pasco	15
Gulf Breeze, Escambia	15
La Crosse, Alachua	15
Boca Grande, Lee	15
Reunion, Osceola	15
Paxton, Walton	14
Palmdale, Glades	14
Mexico Beach, Bay	14
Florida International Univ, Dade	14
Indian Lake Estates, Polk	14
Homosassa Springs, Citrus	14
Village Of Palmetto Bay, Dade	13
Goulds, Dade	13
Perdido Key, Escambia	13
Micco, Brevard	13
Bagdad, Santa Rosa	13
Hawthorne, Putnam	12
Bradley, Polk	12
Horseshoe Beach, Dixie	12
Miromar Lakes, Lee	12
Dowling Park, Suwannee	12
Pasadena, Pinellas	12
Bayonet Point, Pasco	12
Aloma, Orange	12
Orange Lake, Marion	12
Stetson University, Volusia	12
Key Colony Beach, Monroe	11
Mount Dora, Orange	11
Goodland, Collier	11
Homeland, Polk	11
Unknown, Dade	11
Hallandle Beach, Broward	11
Jacksonville, Unknown	10
The Villages, Marion	10
Plymouth, Orange	10
Lake City, Suwannee	10
Bostwick, Putnam	10
Cudjoe Key, Monroe	10
New Smyrna, Volusia	10
Hernando Beach, Hernando	10
Eloise, Polk	10
Branford, Lafayette	10
Earleton, Alachua	9

COVID-19: characteristics of 884,625 Florida resident cases

Data through Nov 16, 2020 verified as of Nov 17, 2020 at 09:25 AM

Data in this report are provisional and subject to change.

The table below includes the cities and counties of residence for cases in Florida residents based on the patient's ZIP Code. Note that city is not always received as part of the initial notification and may be missing while the case is being investigated.

City and county	Cases
Saint Marks, Wakulla	9
Rosemary Beach, Walton	9
White Springs, Columbia	9
Wabasso, Indian River	9
Poinciana, Osceola	9
Mcintosh, Marion	9
Venus, Highlands	9
Maitland, Seminole	9
Long Key, Monroe	9
Sparr, Marion	9
Town N Country, Hillsborough	9
Long Boat Key, Manatee	9
Loughman, Polk	9
Palma Sola, Manatee	9
Siesta Key, Sarasota	9
Candler, Marion	9
Cortez, Manatee	8
Parker, Bay	8
Ridge Manor, Pasco	8
Little Torch Key, Monroe	8
Wausau, Washington	8
Caryville, Holmes	8
Bonifay, Washington	8
Wahneta, Polk	8
Perrine, Dade	8
Florida International University, Dade	8
Missing, Unknown	8
Barry University, Dade	8
Indian River Shores, Indian River	8
Gonzalez, Escambia	8
Tallevast, Manatee	8
Rubonia, Manatee	7
Gulf Stream, Palm Beach	7
Nichols, Polk	7
Durant, Hillsborough	7
West Delray Beach, Palm Beach	7
Northdale, Hillsborough	7
Champions Gate, Polk	7
Green Acres, Palm Beach	7
Saint George Island, Franklin	7
Murdock, Charlotte	7
Yankeetown, Levy	7
Bayshore Gardens, Manatee	7
Hialeah, Unknown	7
Duette, Manatee	7
Lake Como, Putnam	7
Apopka, Seminole	7
Ponte Vedra, Duval	7
Lowell, Marion	7
University Park, Manatee	7
Laud-By-The-Sea, Broward	6
Saint Lucie West, St. Lucie	6
Lake Monroe, Seminole	6
Pembroke Park, Broward	6
Pine Hills, Orange	6
Mango, Hillsborough	6
Florence Villa, Polk	6
Bonita Springs, Collier	6
Ponce De Leon, Walton	6

COVID-19: characteristics of 884,625 Florida resident cases

Data through Nov 16, 2020 verified as of Nov 17, 2020 at 09:25 AM

Data in this report are provisional and subject to change.

The table below includes the cities and counties of residence for cases in Florida residents based on the patient's ZIP Code.

Note that city is not always received as part of the initial notification and may be missing while the case is being investigated.

City and county	Cases
Trilby, Pasco	6
Woodville, Leon	6
Passport, Dade	6
Pp, Dade	6
Westlake, Palm Beach	6
Alturas, Polk	6
Leisure City, Dade	6
Mayport Naval Station, Duval	6
Passport, Unknown	6
Graham, Bradford	6
Evinston, Alachua	6
Westchase, Hillsborough	6
Steinhatchee, Dixie	6
Shady Hills, Pasco	6
Pine Castle, Orange	6
Orchid, Indian River	6
Florida State Univ Admin, Leon	6
Gulf Hammock, Levy	6
Maxville, Duval	5
Nalcrest, Polk	5
Psl, Unknown	5
Morriston, Marion	5
Virginia Gardens, Dade	5
Fanning Springs, Gilchrist	5
Braden River, Manatee	5
Holder, Citrus	5
Suwannee, Dixie	5
Roseland, Indian River	5
Port Saint John, Brevard	5
Forest City, Orange	5
Redington Shores, Pinellas	5
Wewahitchka, Calhoun	5
Missing, Hamilton	5
Lealman, Pinellas	5
Crystal Springs, Pasco	5
East Lake, Marion	5
Ebro, Bay	5
Graceville, Holmes	5
Buckingham, Lee	5
Jensen Beach, St. Lucie	5
Belleair Bluffs, Pinellas	5
Brooksville, Pasco	5
Ferndale, Lake	5
Archer, Levy	4
Palm City, St. Lucie	4
Quail Heights, Dade	4
Ramrod Key, Monroe	4
Valkaria, Brevard	4
Mayport, Duval	4
Kissimmee, Orange	4
Shady Grove, Taylor	4
Fort Charlotte, Charlotte	4
Grove City, Charlotte	4
Cottdondale, Washington	4
Fort Ogden, Desoto	4
Davenport, Osceola	4
Orlando, Brevard	4
Laurel Hill, Walton	4
Citrus Hills, Citrus	4

COVID-19: characteristics of 884,625 Florida resident cases

Data through Nov 16, 2020 verified as of Nov 17, 2020 at 09:25 AM

Data in this report are provisional and subject to change.

The table below includes the cities and counties of residence for cases in Florida residents based on the patient's ZIP Code.

Note that city is not always received as part of the initial notification and may be missing while the case is being investigated.

City and county	Cases
Briny Breezes, Palm Beach	4
Miami, Broward	4
International Service Center, Dade	4
City Of Sunrise, Broward	4
Wakulla Springs, Wakulla	4
Union Park, Orange	4
Village Wellington, Palm Beach	4
Lakewood Ranch, Sarasota	4
Pensacola, Unknown	4
Ozona, Pinellas	4
Ybor City, Hillsborough	4
Hutchinson Island, St. Lucie	4
Ft Pierce, St. Lucie	4
Cypress, Jackson	3
Clarcona, Orange	3
High Springs, Gilchrist	3
Miccosukee, Leon	3
Rocky Point, Hillsborough	3
Sugarloaf, Monroe	3
Lakeshore, Polk	3
Longboat Key, Sarasota	3
Miami Gardens, Unknown	3
North Fort Myers, Charlotte	3
San Carlos Park, Lee	3
Sorrento, Orange	3
Vernon, Bay	3
Cypress Gardens, Polk	3
Fernandina, Nassau	3
Elfers, Pasco	3
Fpo, Duval	3
Indian Rock Beach, Pinellas	3
Hollywood, Unknown	3
Mayport Naval Housing, Duval	3
Hillsboro Beach, Broward	3
Mount Plymouth, Lake	3
Seacrest, Walton	3
Salem, Taylor	3
San Fernando, Unknown	3
Oneco, Manatee	3
Basinger, Okeechobee	3
Bella Collina, Lake	3
El Jobean, Charlotte	3
Lake Butler, Bradford	3
Point Washington, Walton	3
Sugarloaf Key, Monroe	3
Seacrest, Bay	3
Telogia, Liberty	3
Chokoloskee, Collier	3
Daytona Beach Shores, Volusia	3
Deer Island, Lake	3
Eglin, Okaloosa	3
Everglades City, Collier	3
Margate, Unknown	3
Pass, Dade	3
Redington Beach, Pinellas	3
Port Salerno, Martin	3
Sunny Hills, Washington	3
Beverly Beach, Flagler	3
Jacksonville, Clay	3

COVID-19: characteristics of 884,625 Florida resident cases

Data through Nov 16, 2020 verified as of Nov 17, 2020 at 09:25 AM

Data in this report are provisional and subject to change.

The table below includes the cities and counties of residence for cases in Florida residents based on the patient's ZIP Code.

Note that city is not always received as part of the initial notification and may be missing while the case is being investigated.

City and county	Cases
Tampa, Pinellas	3
Watersound, Walton	3
West Bradenton, Manatee	3
Trenton, Levy	3
Putnam Hall, Putnam	3
Loxahatchee Groves, Palm Beach	3
Lynbrook, Broward	3
Niceville, Walton	3
Captiva, Lee	3
Indian Shores, Pinellas	3
Fort Lauderdale, Unknown	3
Hallandale Beach, Unknown	3
Lake Geneva, Clay	2
Choctaw Beach, Okaloosa	2
Cross Creek, Alachua	2
None, Dade	2
Port Charlotte, Unknown	2
Seven Springs, Pasco	2
River Ranch, Polk	2
Saint Augusaintine Beach, St. Johns	2
Saint Augustine Beach, St. Johns	2
Upper Key Largo, Monroe	2
Village Of Golf, Palm Beach	2
Tarpon Springs, Pasco	2
Worthington Springs, Union	2
White City, Gulf	2
Hollywood, Dade	2
Inlet Beach, Bay	2
Grandin, Putnam	2
Clermont, Polk	2
Doctors Inlet, Clay	2
Aripeka, Pasco	2
Switzerland, St. Johns	2
Pine Ridge, Citrus	2
Oklawaha, Marion	2
Ludlam, Dade	2
Magnolia Square, Osceola	2
Laurel, Sarasota	2
Melrose, Bradford	2
Madison, Unknown	2
Lake Worth, Broward	2
Florida Power & Light Co, Dade	2
Gibsonia, Polk	2
Alligator Point, Wakulla	2
Winter Garden, Lake	2
Cassadaga, Volusia	2
Brewton, Escambia	2
Dunnellon, Levy	2
Glen Ridge, Palm Beach	2
Goldenrod, Seminole	2
Lanark Village, Franklin	2
Lake Harbor, Palm Beach	2
Scottsmoor, Brevard	2
Sea Ranch Lakes, Broward	2
Sand Lake, Orange	2
Miramar, Unknown	2
Nobleton, Hernando	2
Jonesville, Alachua	2
Julington Creek, St. Johns	2

COVID-19: characteristics of 884,625 Florida resident cases

Data through Nov 16, 2020 verified as of Nov 17, 2020 at 09:25 AM

Data in this report are provisional and subject to change.

The table below includes the cities and counties of residence for cases in Florida residents based on the patient's ZIP Code.

Note that city is not always received as part of the initial notification and may be missing while the case is being investigated.

City and county	Cases
Jupiter Island, Martin	2
Lauderhill, Unknown	2
Miami, Martin	2
Dade City, Hernando	2
Orange Springs, Marion	2
Samoset, Manatee	2
Sunrise, Unknown	2
Seguin, Unknown	2
Oakland Park, Unknown	2
Ormond Beach, Flagler	2
Pompano Beach, Unknown	2
Miramar, Dade	2
Mesa, Unknown	2
Indian Creek Village, Dade	2
Kingsley Lake, Bradford	2
Jacksonville Naval Air Station, Duval	2
Jacksonville Naval Hospital, Duval	2
Cape Haze, Charlotte	2
Clewiston, Palm Beach	2
Conch Key, Monroe	2
000000, Unknown	2
Bayou George, Bay	2
Yeehaw, Okeechobee	2
Westville, Walton	2
Milligan, Okaloosa	2
Lamont, Taylor	2
Homeless, Hillsborough	2
Carl Fisher, Dade	2
Glenwood, Volusia	2
Garden City, Alachua	1
Hallandale, Unknown	1
Forest City, Seminole	1
Deerfield Beach, Unknown	1
Downingtown, Hillsborough	1
Alpharetta, Broward	1
Coconut Ck, Unknown	1
Caracas, Dade	1
Asheville, Highlands	1
Brooklyn, Lee	1
Homeless, Monroe	1
Homeless, Pinellas	1
Hoclywsod, Dade	1
Indian Rocks Beach, Duval	1
Kenilworth, Leon	1
Los Angeles, Dade	1
Lakeland, Unknown	1
Mimi, Dade	1
Micanopy, Marion	1
Mckinney, Broward	1
Miamc, Dade	1
Waipahu, Santa Rosa	1
Ward, Polk	1
Venetian Islands, Dade	1
Venice, Manatee	1
Syracuse, Polk	1
Tamarac, Dade	1
Town Of Nocatee, St. Johns	1
Unkn, Duval	1
Unknown, Volusia	1

COVID-19: characteristics of 884,625 Florida resident cases

Data through Nov 16, 2020 verified as of Nov 17, 2020 at 09:25 AM

Data in this report are provisional and subject to change.

The table below includes the cities and counties of residence for cases in Florida residents based on the patient's ZIP Code.

Note that city is not always received as part of the initial notification and may be missing while the case is being investigated.

City and county	Cases
Saint Johns, Duval	1
Other, Dade	1
Pass-A-Grille Beach, Pinellas	1
Pensacola Beach, Escambia	1
Rapid City, Broward	1
Red Bay, Holmes	1
Orlando, Dade	1
Orlo Vista, Orange	1
Northport, Sarasota	1
Wtixrat, Dade	1
Vero Beach, Unknown	1
Unknown, Unknown	1
Watersound, Bay	1
Westlake Village, Unknown	1
Unk, Duval	1
Tourist, Dade	1
Sunrtise, Dade	1
Belmont, Santa Rosa	1
Alva, Escambia	1
Babcock Ranch, Charlotte	1
Baker, Santa Rosa	1
Champions Gate, Osceola	1
Cincinnati, Dade	1
Brandon, Pinellas	1
Branford, Gilchrist	1
Jacksonville, Nassau	1
Hosford, Calhoun	1
Interlachen, Duval	1
Hialeahgardens, Dade	1
Dracut, Orange	1
Duck Key, Monroe	1
Davie, Unknown	1
Kingsley, Sarasota	1
Kissimmee, Unknown	1
Lucedale, St. Lucie	1
Mayaguez, Dade	1
Melrose, Clay	1
Monroe, Hillsborough	1
Perth Amboy, Hillsborough	1
Panama City, Unknown	1
North Laud, Unknown	1
Okeechobee, Osceola	1
Oldsrav, Manatee	1
Sharpes, Brevard	1
Puerto Rico, Unknown	1
Saint Lucie Village, St. Lucie	1
Okeechobi, Unknown	1
North Porte, Unknown	1
Notrealville, Polk	1
Mount, Lake	1
Mulberry, Hillsborough	1
North Lauderdale, Unknown	1
Miamksaohes, Dade	1
Metter, Manatee	1
Mexico Beach, Gulf	1
Miami Dade, Unknown	1
St Cloud, Orange	1
Surprise, Unknown	1
Syracuse, Unknown	1

COVID-19: characteristics of 884,625 Florida resident cases

Data through Nov 16, 2020 verified as of Nov 17, 2020 at 09:25 AM

Data in this report are provisional and subject to change.

The table below includes the cities and counties of residence for cases in Florida residents based on the patient's ZIP Code.

Note that city is not always received as part of the initial notification and may be missing while the case is being investigated.

City and county	Cases
San Marcos, Unknown	1
Sarasota, Unknown	1
Pensacola, Dade	1
Panomo City, Bay	1
Plantation, Leon	1
Pooler, Broward	1
Port Canaveral, Brevard	1
Greenville, Taylor	1
Glen Cove, Unknown	1
Kilgore, Dade	1
Hollywood, Broward	1
Island Grove, Alachua	1
Jacksonville, Baker	1
Jupiter Inlet, Palm Beach	1
Dade City, Unknown	1
Crestview, Walton	1
Cross Key, Monroe	1
Bogota, Unknown	1
Vernon, Walton	1
Unknown, Manatee	1
Twentynine Palms, Broward	1
Xifamk, Dade	1
East Rockland Key, Monroe	1
Clearwater, Hillsborough	1
Crestview, Unknown	1
Fort Lauderdale, Dade	1
Franklin, Orange	1
Austin, Dade	1
Big Torch Key, Monroe	1
Bonifay, Unknown	1
Apo, Collier	1
Celebration, Orange	1
Milford, Bay	1
Mims, Volusia	1
Marathon Shores, Monroe	1
Los Angeles, Orange	1
Jena, Taylor	1
Lake Worth, Unknown	1
Holbrook, St. Lucie	1
North Port, Charlotte	1
Na, Dade	1
Port St Luice, Unknown	1
Port St. Lucie, St. Lucie	1
Rivera Beach, Unknown	1
Pensacola Naval Hospital, Escambia	1
Okeechobee, Highlands	1
Orange Park, Duval	1
Palatka, Marion	1
Stiamk, Dade	1
Surfside Beach, Orange	1
Tavares, Unknown	1
Temple, Palm Beach	1
Unknown, Duval	1
Venice, Dade	1
West Hollywood, Broward	1
West Palm Beach, Unknown	1
Webster, Hernando	1
Weston, Unknown	1
Winnetka, Dade	1

COVID-19: characteristics of 884,625 Florida resident cases

Data through Nov 16, 2020 verified as of Nov 17, 2020 at 09:25 AM

Data in this report are provisional and subject to change.

The table below includes the cities and counties of residence for cases in Florida residents based on the patient's ZIP Code.

Note that city is not always received as part of the initial notification and may be missing while the case is being investigated.

City and county	Cases
Saint Petersburg, Dade	1
San Pedro Sula, Dade	1
Richmond Heights, Dade	1
Rosemary Beach, Bay	1
Pp, Unknown	1
Port Charlotte Fl, Unknown	1
Sumatra, Liberty	1
Wildlight, Nassau	1
Wimauma, Manatee	1
Wayne, Dade	1
Otter Creek, Levy	1
Pensacola, Okaloosa	1
New York, Broward	1
Opa Locka, Unknown	1
Myakka, Duval	1
Los Angeles, Polk	1
Miami Granders, Dade	1
Fwb, Unknown	1
Gastonia, Polk	1
Green, Clay	1
Hilliard, Dade	1
Holt, Unknown	1
Labelle, Lee	1
Fdsf, Unknown	1
Duke Field Air Force Station, Okaloosa	1
Deltona , Volusia	1
Bartow, Unknown	1
Boca Rotan, Unknown	1
City Of Westlake, Palm Beach	1
Clermont, Unknown	1
Coral Springs, Unknown	1
Cornelius, Leon	1
Crestview, Dade	1
Dania, Unknown	1
Darien, Pasco	1
Wilbur By The Sea, Volusia	1
Westerville, Hillsborough	1
Village Of Palm Springs, Palm Beach	1
Alys Beach, Bay	1
Amelia City, Nassau	1
1, Dade	1
333, Unknown	1
Bryn Mawr, Palm Beach	1
Destin, Unknown	1
Chattanooga, Dade	1
Hallandate Ben, Unknown	1
Hickory, Lee	1
Hialeah, Broward	1
Homeless, Dade	1
Fl State Lot, Leon	1
Fort Walton Beac, Alachua	1
Fortlauderdale, Unknown	1
Ft Pierce, Unknown	1
Garland, Orange	1
El Paso, Unknown	1
Everett, Dade	1
Lauderdale Hill, Unknown	1
Innovation, Pasco	1
Jacksonville, Dade	1

COVID-19: characteristics of 884,625 Florida resident cases

Data through Nov 16, 2020 verified as of Nov 17, 2020 at 09:25 AM

Data in this report are provisional and subject to change.

The table below includes the cities and counties of residence for cases in Florida residents based on the patient's ZIP Code.

Note that city is not always received as part of the initial notification and may be missing while the case is being investigated.

City and county	Cases
Jerome, Collier	1
Live Oak, Columbia	1
Miamt, Dade	1
Mid Florida, Seminole	1
Pt St Lucie, St. Lucie	1
San Diego, Unknown	1
Russellville, Hillsborough	1
Palm City, Unknown	1
N/A, Duval	1
Ocean Breeze, Martin	1
Lecanto, Marion	1
Johns Pass Village, Pinellas	1
Kissimmee, Brevard	1
Miamf, Dade	1
Miami G, Dade	1
Olustee, Baker	1
Opalocka, Dade	1
Polk, Polk	1
Okeechobee, St. Lucie	1
Pineland, Lee	1
Tampa Palms, Hillsborough	1
Soldotna, Broward	1
San Antonio, Sarasota	1
San Antonio, Unknown	1
Sanford, Volusia	1
Aollywoss, Dade	1
....., Alachua	1
99, Unknown	1
Blowing Rock, Polk	1
Boca Raton, Unknown	1
Carol Stream, Orange	1
Clermont, Orange	1
Dallas, Lee	1
Deland, Lake	1
Dade City, Hillsborough	1
Estero, Collier	1
Fort Pierce, Martin	1
Haverford, Hillsborough	1
Hispanic, St. Lucie	1
Weston, Dade	1
Wesley Chapel, Alachua	1
Tewksbury, Orange	1
Washington, Unknown	1
Wekiva Springs, Seminole	1
West Villages, Sarasota	1
Spring Hill , Hernando	1
Tallahassee, Duval	1
Port Everglades, Broward	1
Orlando, Lake	1
Peoria, Unknown	1
Port Saint Lucie, Martin	1
Navarre, Okaloosa	1
Newark, Broward	1
Okeechobee, Glades	1
Oooooo, Unknown	1
Mount Pleasant, Gadsden	1
Miami Gardens, Broward	1
Miami, Palm Beach	1
Middlesburg, Duval	1

COVID-19: characteristics of 884,625 Florida resident cases

Data through Nov 16, 2020 verified as of Nov 17, 2020 at 09:25 AM

Data in this report are provisional and subject to change.

The table below includes the cities and counties of residence for cases in Florida residents based on the patient's ZIP Code. Note that city is not always received as part of the initial notification and may be missing while the case is being investigated.

City and county	Cases
Coconut Creek, Unknown	1
Fairfield, Marion	1
Deland, St. Lucie	1
Bogota, Orange	1
Bronx, Palm Beach	1
Alligator Point, Franklin	1
Anaheim, Unknown	1
Lakeland, Hillsborough	1
Los Angeles Ca, Unknown	1
Harrison, Pinellas	1
Hailandale, Unknown	1
Fort Myers, Unknown	1
Fort Pierce, Unknown	1
Immokalee, Lee	1
Homeless, Polk	1
Total	884,625

COVID-19: additional surveillance information

Data through Nov 16, 2020 verified as of Nov 17, 2020 at 09:25 AM

Data in this report are provisional and subject to change.

Statewide emergency department (ED) chief complaint and admission data

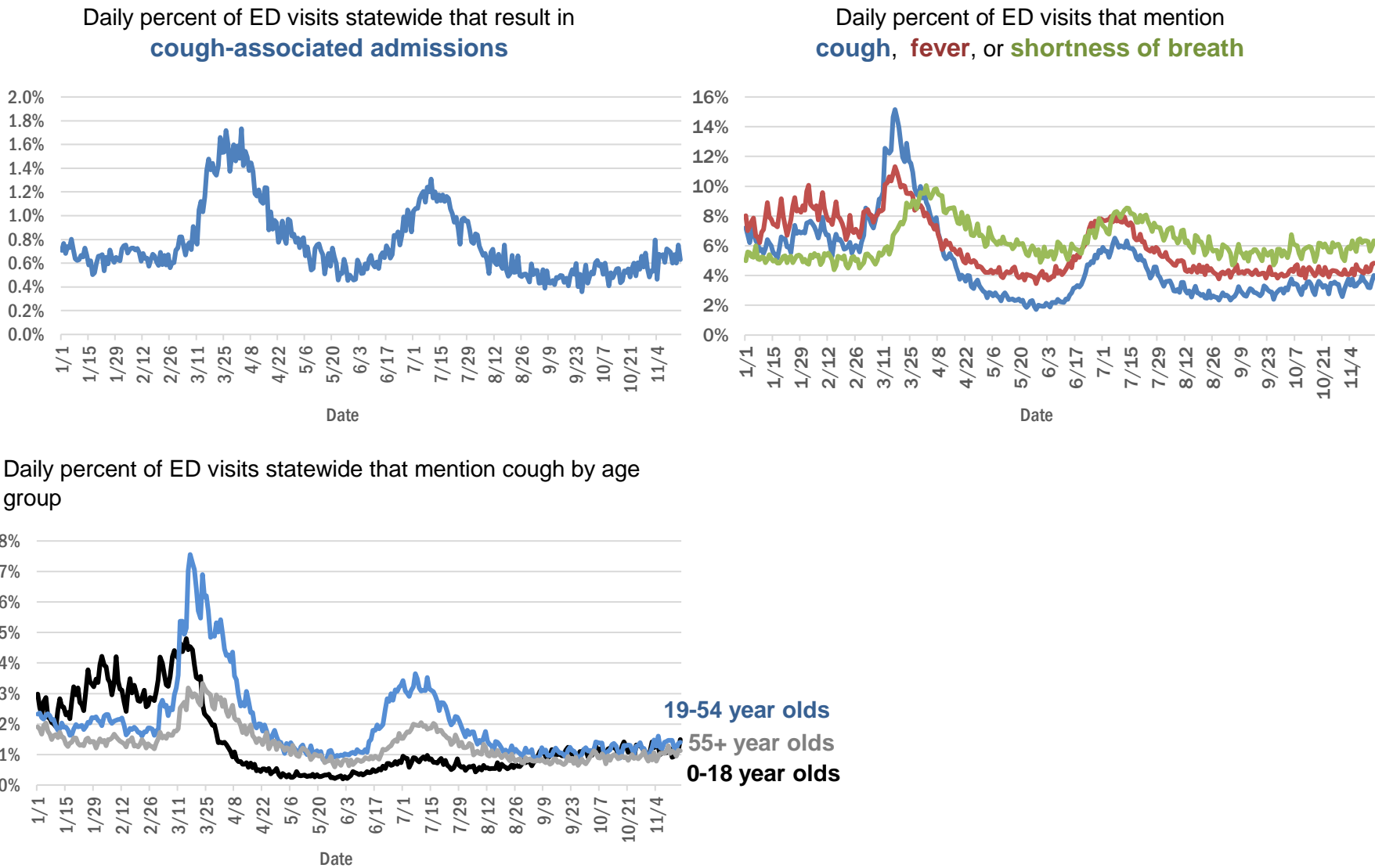

The Electronic Surveillance System for the Early Notification of Community-Based Epidemics (ESSENCE-FL) includes chief complaint data from 211 of 211 Florida EDs. Data are transmitted electronically to ESSENCE-FL daily or hourly.

COVID-19: testing by laboratory

Data through Nov 16, 2020 verified as of Nov 17, 2020 at 09:25 AM

Data in this report are provisional and subject to change.

The numbers in the table below represent the number of Florida and non-Florida residents for whom test results were received by the Department of Health. A person can be tested by more than one laboratory and can have both positive and negative results. **Therefore, the sum of the numbers in each column will be larger than the total number of people tested.**

Reporting lab	Inconclusive	Negative	Positive	Percent positive	Total
LABORATORY CORPORATION OF AMERICA	1,896	1,149,240	140,621	11%	1,291,757
QUEST DIAGNOSTICS	8,800	1,062,989	145,718	12%	1,217,507
BIO REFERENCE LABORATORIES, INC	7,208	673,202	122,468	15%	802,878
CURATIVE LABS	6,573	565,774	61,309	10%	633,656
GENETWORX	661	390,586	32,905	8%	424,152
REALTOX LABS LLC	3,662	309,368	50,459	14%	363,489
HELIX	1,864	169,842	23,039	12%	194,745
RCA LABORATORY SERVICES, LLC		143,139	7,582	5%	150,721
ELABNETWORK	1,056	129,293	10,637	8%	140,986
IMPACT HEALTH BIOMETRIC TESTING, INC	775	120,668	10,964	8%	132,407
MAKO GENOMICS	5,623	107,565	17,273	13%	130,461
NORTHWEST LABORATORY	243	119,892	6,544	5%	126,679
ADVENT HEALTH LAB	112	101,260	13,957	12%	115,329
MEDICAL DIAGNOSTIC LABORATORIES	967	97,276	13,921	12%	112,164
MAYO CLINIC LABORATORIES	256	100,293	9,960	9%	110,509
BPHL-JACKSONVILLE	18	92,144	14,225	13%	106,387
BAYCARE LABORATORIES LLC	422	89,503	7,543	8%	97,468
KORVALABS, INC	1,245	89,510	4,529	5%	95,284
ADVENTHEALTH LAB	96	86,276	8,122	9%	94,494
BIOCOLLECTIONS WORLDWIDE, INC	545	82,737	10,985	12%	94,267
MEMORIAL REGIONAL HOSPITAL SOUTH	22	77,309	15,379	17%	92,710
BPHL-MIAMI	225	76,872	12,170	14%	89,267
ASCENSION SACRED HEART HOSPITAL - PENSACOLA	2	77,366	9,266	11%	86,634
ORLANDO HEALTH SYSTEM	563	78,110	7,510	9%	86,183
SUNPATH MEDICAL DIAGNOSTICS LABORATORY	658	63,243	8,991	12%	72,892
TAMPA GENERAL HOSPITAL	4	63,848	4,804	7%	68,656
UF HEALTH MEDICAL LAB	33	62,160	4,956	7%	67,149
DIATHERIX LABORATORIES		57,443	7,767	12%	65,210
TESTING MATTERS INC	8	53,430	6,556	11%	59,994
BPHL-TAMPA (SPECTRUM BLVD)	45	51,287	8,315	14%	59,647
EAST FLORIDA STATE COLLEGE - BREVARD		51,450	6,756	12%	58,206
FULGENT DIAGNOSTICS LABORATORY	767	48,031	3,215	6%	52,013
ARUP LABORATORIES	14	49,007	2,839	5%	51,860
AMERICAN HEALTH ASSOCIATES	9	47,108	3,443	7%	50,560
JACKSON MEMORIAL HOSPITAL CLINICAL LAB	79	41,531	7,928	16%	49,538
ASCENSION ST VINCENT'S - RIVERSIDE	1	44,456	4,845	10%	49,302
AKESOGEN		41,688	6,350	13%	48,038
UF HEALTH SHANDS HOSPITAL	277	43,229	2,481	5%	45,987
LAKELAND REGIONAL MEDICAL CENTER	108	40,082	4,278	10%	44,468
BAPTIST HEALTH SOUTH FLORIDA	157	37,615	5,814	13%	43,586
VIRACOR EUROFINS		33,976	9,555	22%	43,531
AIT LABORATORIES		36,383	4,031	10%	40,414
ORANGE COUNTY CONVENTION CENTER		33,330	3,644	10%	36,974
TALLAHASSEE MEMORIAL HOSPITAL	126	29,563	3,323	10%	33,012
BAPTIST HEALTH - JACKSONVILLE	4	30,456	1,923	6%	32,383
WALGREENS	28	26,553	4,761	15%	31,342
APPLIED INGENUITY DIAGNOSTICS LLC		27,370	1,355	5%	28,725

COVID-19: testing by laboratory

Data through Nov 16, 2020 verified as of Nov 17, 2020 at 09:25 AM

Data in this report are provisional and subject to change.

The numbers in the table below represent the number of Florida and non-Florida residents for whom test results were received by the Department of Health. A person can be tested by more than one laboratory and can have both positive and negative results. **Therefore, the sum of the numbers in each column will be larger than the total number of people tested.**

Reporting lab	Inconclusive	Negative	Positive	Percent positive	Total
LEE HEALTH - CAPE CORAL HOSPITAL	3	24,814	3,827	13%	28,644
SOUTH MIAMI HOSPITAL LAB	90	23,658	2,697	10%	26,445
BROWARD GENERAL MEDICAL CENTER-CLINICAL LAB	2	23,922	2,434	9%	26,358
SARASOTA MEMORIAL HOSPITAL MAIN LAB	12	23,675	1,678	7%	25,365
UNIVERSITY OF MIAMI HOSPITAL	23	22,879	2,400	9%	25,302
MILLENNIUM PHYSICIAN GROUP	16	21,323	3,280	13%	24,619
UF HEALTH JACKSONVILLE	37	22,343	1,918	8%	24,298
NICKLAUS CHILDREN'S HOSPITAL	49	19,725	2,895	13%	22,669
FLORIDA HOSPITAL - TAMPA	37	20,780	1,696	8%	22,513
ECCO LAB GROUP CO	346	18,590	3,492	16%	22,428
MIAMI DADE COUNTY		18,435	2,146	10%	20,581
ADVENT HEALTH - DAYTONA BEACH	32	18,874	1,369	7%	20,275
STATLAB_MOBILE	1	18,233	1,783	9%	20,017
NORTH FLORIDA REGIONAL MEDICAL CENTER		17,851	1,733	9%	19,584
ACCESS DX LABORATORY	183	17,583	1,791	9%	19,557
MOUNT SINAI MEDICAL CENTER	7	17,861	1,651	8%	19,519
BRANDON REGIONAL HOSPITAL		16,651	2,010	11%	18,661
PALMETTO GENERAL HOSPITAL LAB	3	15,088	3,260	18%	18,351
NAPLES COMMUNITY HOSPITAL	55	16,328	1,664	9%	18,047
ST JOSEPHS HOSPITAL LABORATORY	13	15,878	2,061	11%	17,952
JFK MEDICAL CENTER LAB	1	15,658	1,963	11%	17,622
LAB DIAGNOSTICS LLC	352	12,037	5,088	29%	17,477
BIOCERNA LABS	461	14,582	2,113	12%	17,156
INGENIOUS PERSONALIZED MEDICINE	114	14,038	2,603	16%	16,755
JUPITER MEDICAL CENTER LAB	44	15,316	1,366	8%	16,726
PANCARE OF FLORIDA INC		14,766	1,474	9%	16,240
AVENTUS BIO LABS	16	13,977	1,851	12%	15,844
PATIENTS FIRST LAKE ELLA MEDICAL CENTER PA		13,181	2,341	15%	15,522
INTEGRATED REGIONAL LABORATORIES LLP		13,358	1,904	12%	15,262
DRS CLACK SPENCER WHITE & MCCORMACK PA D/B/A		13,520	1,194	8%	14,714
SAINT MARY'S MEDICAL CENTER	20	12,713	1,560	11%	14,293
INDIAN RIVER MEDICAL CENTER LAB		13,427	811	6%	14,238
MORTON PLANT HOSPITAL-ADLER INSTITUTE	8	12,442	1,061	8%	13,511
GENESIS REFERENCE LABORATORIES		12,052	913	7%	12,965
WELLINGTON REGIONAL MED CTR LAB	5	11,181	1,379	11%	12,565
CLEVELAND CLINIC HOSPITAL LAB	4	11,205	1,329	11%	12,538
LEESBURG REGIONAL MEDICAL CENTER		10,900	1,086	9%	11,986
FLORIDA HOSPITAL WATERMAN LABORATORY	70	10,998	855	7%	11,923
ST MARKS HOSPITAL LABORATORY B	78	10,627	1,002	9%	11,707
OSCEOLA REGIONAL MEDICAL CENTER	1	10,111	1,372	12%	11,484
HOMESTEAD HOSPITAL CLINICAL LABORATORY	23	9,328	1,949	17%	11,300
MEMORIAL HOSPITAL JACKSONVILLE	8	9,207	1,690	15%	10,905
EXACT SCIENCES LABORATORIES		10,219	683	6%	10,902
LARKIN COMMUNITY HOSPITAL INC DBA CARDIOTROPIC		6,820	3,623	35%	10,443

COVID-19: testing by laboratory

Data through Nov 16, 2020 verified as of Nov 17, 2020 at 09:25 AM

Data in this report are provisional and subject to change.

The numbers in the table below represent the number of Florida and non-Florida residents for whom test results were received by the Department of Health. A person can be tested by more than one laboratory and can have both positive and negative results. **Therefore, the sum of the numbers in each column will be larger than the total number of people tested.**

Reporting lab	Inconclusive	Negative	Positive	Percent positive	Total
MEMORIAL REGIONAL HOSPITAL CLINICAL LABORATORY	10	9,726	664	6%	10,400
LEE HEALTH - LEE MEMORIAL HOSPITAL		7,859	2,396	23%	10,255
RUTGERS CLINICAL GENOMICS LABORATORY	41	9,743	345	3%	10,129
WEST KENDALL BAPTIST HOSPITAL	8	8,282	1,772	18%	10,062
DELRAY MEDICAL CENTER LAB	3	9,081	900	9%	9,984
PWN HEALTH	17	8,099	1,855	19%	9,971
SRQ DRIVE THROUGH		8,944	898	9%	9,842
LAWNWOOD REGIONAL MEDICAL CENTER	1	8,529	1,166	12%	9,696
ORANGE PARK MEDICAL CENTER	9	8,167	1,481	15%	9,657
NORTHWEST MEDICAL CENTER	1	8,423	1,192	12%	9,616
PALM BEACH BALL PARK		8,604	986	10%	9,590
PRIVA PATH LABS	41	9,161	384	4%	9,586
BETHESDA HOSPITAL EAST		8,699	762	8%	9,461
HOLY CROSS HOSPITAL CLINICAL LAB	1	8,950	409	4%	9,360
ST ANTHONY'S HOSPITAL LAB	12	8,385	946	10%	9,343
BAPTIST HEALTH - SOUTH		8,718	599	6%	9,317
COAST DIAGNOSTICS LLC	26	8,623	629	7%	9,278
OAK HILL HOSPITAL		8,379	810	9%	9,189
WINTER HAVEN HOSPITAL CLINICAL LABORATORY	3	7,884	1,294	14%	9,181
LARKIN COMMUNITY HOSPITAL	10	7,880	1,230	13%	9,120
AVECINA	17	8,521	497	6%	9,035
GOOD SAMARITAN MEDICAL CENTER LAB	1	7,631	1,146	13%	8,778
LARGO MEDICAL CENTER		7,909	794	9%	8,703
WATSON CLINIC LLP		7,413	1,172	14%	8,585
STS LAB 2 LLC	6	8,328	131	2%	8,465
BOSTON HEART DIAGNOSTICS CORP		7,203	1,128	14%	8,331
MEASE COUNTRYSIDE LAB	1	7,625	701	8%	8,327
WESTSIDE REGIONAL MED CTR	2	7,156	1,146	14%	8,304
UHEALTH CORAL GABLES/LENNAR MED CTR	3	7,841	453	5%	8,297
ST JOSEPHS HOSPITAL	8	7,335	914	11%	8,257
MERCY HOSPITAL A CAMPUS OF PLANTATION GEN HOSP LAB	1	6,863	1,309	16%	8,173
GULF COAST MEDICAL CENTER MICROLAB		6,307	1,725	21%	8,032
BAYFRONT HEALTH - ST PETERSBURG	16	6,781	1,233	15%	8,030
AVECINA MEDICAL OAKLEAF	3	6,909	1,030	13%	7,942
HEALTHLINK DIAGNOSTIC LABORATORIES	10	7,494	396	5%	7,900
AEGIS SCIENCES CORPORATION	36	7,159	697	9%	7,892
PALMS WEST HOSPITAL LAB	2	6,774	1,099	14%	7,875
MEDICAL CENTER OF TRINITY CLINICAL LABORATORY	1	7,089	690	9%	7,780
CLEVELAND CLINIC TRADITION HOSPITAL		7,281	424	6%	7,705
CORAL GABLES HOSPITAL CLINICAL LABORATORY		6,451	1,232	16%	7,683
THE VILLAGES REGIONAL HOSPITAL		7,173	508	7%	7,681
WEST BOCA MEDICAL CENTER LAB		7,088	593	8%	7,681
HALIFAX MEDICAL CENTER LAB	32	6,568	1,043	14%	7,643
FLORIDA HOSPITAL HEARTLAND MED CTR CLINICAL LAB	33	6,709	859	11%	7,601
WEST FLORIDA HOSPITAL LAB		6,250	1,339	18%	7,589

COVID-19: testing by laboratory

Data through Nov 16, 2020 verified as of Nov 17, 2020 at 09:25 AM

Data in this report are provisional and subject to change.

The numbers in the table below represent the number of Florida and non-Florida residents for whom test results were received by the Department of Health. A person can be tested by more than one laboratory and can have both positive and negative results. **Therefore, the sum of the numbers in each column will be larger than the total number of people tested.**

Reporting lab	Inconclusive	Negative	Positive	Percent positive	Total
MANATEE MEMORIAL HOSPITAL		6,966	584	8%	7,550
REGIONAL MEDCIAL CENTER BAYONET POINT	2	7,057	423	6%	7,482
NCH NORTH NAPLES HOSPITAL LAB	15	6,641	812	11%	7,468
ADVENT HEALTH - WESLEY CHAPEL	14	6,839	527	7%	7,380
Capital Regional Medical Ctr		6,008	1,266	17%	7,274
NIGHT LITE PEDIATRICS	4	5,655	1,544	21%	7,203
AVENTURA HOSPITAL LAB		5,865	1,332	19%	7,197
BLAKE MEDICAL CENTER		6,286	902	13%	7,188
PALM BEACH GARDENS MEDICAL CTR LAB		6,571	605	8%	7,176
REAL DIAGNOSTICS	77	6,591	496	7%	7,164
BAPTIST HEALTHCARE - BAPTIST HOSPITAL	4	6,065	1,076	15%	7,145
LEE HEALTH - HEALTH PARK MEDICAL CENTER		5,976	1,144	16%	7,120
DOCTORS HOSPITAL	4	5,784	1,069	16%	6,857
FLORIDA HOSPITAL FLAGLER	29	6,372	408	6%	6,809
AVECINA MEDICAL	4	5,709	946	14%	6,659
LUMINUS DIAGNOSTICS		6,127	529	8%	6,656
INFORM DIAGNOSTICS, INC		6,206	300	5%	6,506
ACCESS MEDICAL LABORATORIES		4,165	2,189	34%	6,354
LAKE CITY MEDICAL CENTER		5,064	1,194	19%	6,258
FLORIDA MEDICAL CENTER - A CAMPUS OF NORTH SHORE	2	5,413	750	12%	6,165
CORAL SPRINGS MED CTR		5,575	550	9%	6,125
PLANTATION GENERAL HOSPITAL		5,122	987	16%	6,109
NORTH SHORE MEDICAL CENTER		5,029	1,054	17%	6,083
ALL CHILDREN'S HOSPITAL		5,742	311	5%	6,053
FLORIDA HOSPITAL DELAND	10	5,268	764	13%	6,042
NORTHSIDE HOSPITAL AND HEART INSTITUTE		5,448	579	10%	6,027
FLORIDA HOSPITAL ZEPHYRHILLS	10	5,573	427	7%	6,010
NEMOURS CHILDRENS HOSPITAL		5,767	183	3%	5,950
BROWARD HEALTH NORTH CLINICAL LABORATORY		5,212	670	11%	5,882
FLORIDA HOSPITAL OF CARROLLWOOD	22	5,155	621	11%	5,798
NONA SCIENTIFIC	4	4,637	972	17%	5,613
CENTRAL FLORIDA REGIONAL HOSPITAL		5,071	510	9%	5,581
VISTA CLINICAL	5	2,917	2,637	47%	5,559
VISTA CLINICAL DIAGNOSTICS		5,208	277	5%	5,485
CLEVELAND CLINIC MARTIN SOUTH HOSPITAL	1	4,971	431	8%	5,403
UNITED CLINICAL LABORATORY LLC	2	4,479	891	17%	5,372
OCALA REGIONAL MEDICAL CENTER		4,735	571	11%	5,306
MARTIN HOSPITAL SOUTH LAB		4,966	279	5%	5,245
WEST PALM HOSPITAL LAB		4,775	411	8%	5,186
BAPTIST HEALTH - BEACHES		4,802	325	6%	5,127
LEE HEALTH - GULF COAST MEDICAL CENTER	2	4,238	880	17%	5,120
LEON MEDICAL CENTERS LLC		4,037	898	18%	4,935
FULGENT DIAGNOSTICS	94	4,508	270	6%	4,872
TROPICANA FIELD - LOT 2□	17	4,300	406	9%	4,723
MORTON PLANT-MEASE	1	4,344	329	7%	4,674
LABSTAT LLC	2	4,370	242	5%	4,614
LAKEWOOD RANCH MEDICAL CENTER		4,262	326	7%	4,588

COVID-19: testing by laboratory

Data through Nov 16, 2020 verified as of Nov 17, 2020 at 09:25 AM

Data in this report are provisional and subject to change.

The numbers in the table below represent the number of Florida and non-Florida residents for whom test results were received by the Department of Health. A person can be tested by more than one laboratory and can have both positive and negative results. **Therefore, the sum of the numbers in each column will be larger than the total number of people tested.**

Reporting lab	Inconclusive	Negative	Positive	Percent positive	Total
MEMORIAL HOSPITAL MICRO		4,258	294	6%	4,552
ANNE BATES LEACH EYE HOSPITAL/ ABLEH MICROBIOLOGY LABORATORY		4,478	66	1%	4,544
ST JOSEPHS NORTH HOSPITAL LAB		4,064	452	10%	4,516
POINCIANA MEDICAL CENTER		3,536	969	22%	4,505
FLORIDA HOSPITAL FISH MEMORIAL	19	3,972	514	11%	4,505
WEST MARION COMMUINITY HOSPITAL LAB		3,925	523	12%	4,448
MEMORIAL HOSPITAL WEST LABORATORY SERVICES	13	3,948	441	10%	4,402
ARCPOINT LABS	2	3,564	813	19%	4,379
FLORIDA LABORATORY ANALYSIS		3,904	395	9%	4,299
IMPERIAL POINT MEDICAL CENTER		3,966	326	8%	4,292
INDIAN RIVER PATHOLOGY LLC		3,935	321	8%	4,256
GENOVA DIAGNOSTICS LABORATORY	12	3,964	254	6%	4,230
MOFFITT CANCER CENTER	6	4,122	82	2%	4,210
ST LUCIE MEDICAL CENTER		3,396	730	18%	4,126
BAPTIST HEALTH - NASSAU		3,932	171	4%	4,103
SUNRISE MEDICAL LABORATORIES	2	3,789	275	7%	4,066
MEDEXPRESS URGENT CARE	2	2,632	1,383	34%	4,017
HEALTHQUEST ESOTERICS		2,888	1,121	28%	4,009
CLEVELAND CLINIC MARTIN NORTH HOSPITAL		3,639	351	9%	3,990
CARDIOTROPIC LABS	83	3,141	724	18%	3,948
AVERO DIAGNOSTICS - IRVING		3,687	219	6%	3,906
OVIEDO MEDICAL CENTER		3,481	407	10%	3,888
SOUTH FLORIDA BAPTIST HOSPITAL MICRO	2	3,359	523	13%	3,884
NIGHT LITE PEDIATRICS URGENT CARE	1	3,329	465	12%	3,795
UNKNOWN	3	2,452	1,298	35%	3,753
P4 CLINICAL, LLC	43	3,362	312	8%	3,717
BAPTIST HEALTH SOUTH FLORIDA - WEST KENDALL URGENT CARE		3,250	451	12%	3,701
KD MEDICAL CHOICE LLC		3,314	382	10%	3,696
FORT WALTON BEACH MEDICAL CENTER		3,201	441	12%	3,642
HIALEAH HOSPITAL	4	2,964	673	18%	3,641
CLARITY LAB SOLUTIONS LLC		3,608	4	0%	3,612
SOUTH BAY HOSPITAL CLINICAL LAB		3,248	350	10%	3,598
FLORIDA HOSPITAL NORTH PINELLAS	11	3,351	230	6%	3,592
CARDIOPATH	1	3,339	246	7%	3,586
ST PETERSBURG GENERAL HOSPITAL		2,995	589	16%	3,584
HOLIDAY CVS LLC		3,346	161	5%	3,507
PHYSICIANS REGIONAL MEDICAL CENTER - PINE RIDGE RD	1	2,782	586	17%	3,369
UNIVERSITY HOSPITAL AND MEDICAL CENTER		2,554	734	22%	3,288
HEALTH CENTER AT SINAI RESIDENCES		3,176	45	1%	3,221
WESTCHESTER HOSPITAL	23	2,655	510	16%	3,188
Lake City HM		2,993	157	5%	3,150
AMERICAN FAMILY CARE		1,806	1,336	43%	3,142
GENE BY GENE, GENOMICS RESEARCH CENTER LAB	34	3,027	80	3%	3,141
PUTNAM COMMUNITY MEDICAL CENTER		2,680	302	10%	2,982
BAPTIST HEALTH SOUTH FLORIDA - COUNTRY WALK URGENT CARE		2,560	375	13%	2,935
BAPTIST HEALTH - NORTH		2,290	633	22%	2,923
MEASE DUNEDIN HOSPITAL	4	2,686	233	8%	2,923

COVID-19: testing by laboratory

Data through Nov 16, 2020 verified as of Nov 17, 2020 at 09:25 AM

Data in this report are provisional and subject to change.

The numbers in the table below represent the number of Florida and non-Florida residents for whom test results were received by the Department of Health. A person can be tested by more than one laboratory and can have both positive and negative results. **Therefore, the sum of the numbers in each column will be larger than the total number of people tested.**

Reporting lab	Inconclusive	Negative	Positive	Percent positive	Total
SYNERGY LABORATORIES	7	2,612	254	9%	2,873
RAULERSON HOSPITAL		2,398	417	15%	2,815
PALMS OF PASADENA HOSPITAL		2,507	278	10%	2,785
MEMORIAL HOSPITAL- MIRAMAR	12	2,512	201	7%	2,725
DOCTORS HOSPITAL OF SARASOTA CLINICAL LABORATORY		2,445	276	10%	2,721
SANTA ROSA MEDICAL CENTER		2,316	366	14%	2,682
WALGREENS ORLANDO	2	2,348	311	12%	2,661
WALGREEN CO	2	2,350	307	12%	2,659
CernerELR_Advent		2,511	144	5%	2,655
MEDCOMP SCIENCES LLC	29	1,311	1,288	49%	2,628
MIDWAY SPECIALTY CARE CENTER DIAGNOSTICS	35	2,395	191	7%	2,621
STONE CLINICAL LABORATORIES		2,533	83	3%	2,616
VETERANS AFFAIRS MEDICAL CENTER - ORLANDO		1,341	1,175	47%	2,516
ADVENT HEALTH - Ocala		2,124	391	16%	2,515
TWIN CITIES HOSPITAL	1	2,235	246	10%	2,482
BAPTIST HEALTH SOUTH FLORIDA - MIAMI LAKES URGENT CARE		2,021	430	18%	2,451
BETHESDA HOSPITAL WEST		2,242	199	8%	2,441
CITRUS MEMORIAL HOSPITAL LABORATORY		2,144	250	10%	2,394
FLORIDA HOSPITAL OCALA		2,238	93	4%	2,331
BAPTIST HEALTH SOUTH FLORIDA - DORAL URGENT CARE		1,955	358	15%	2,313
BAPTIST HEALTH SOUTH FLORIDA - WESTCHESTER URGENT CARE		1,968	334	15%	2,302
ANGEL KIDS PEDIATRICS		2,193	60	3%	2,253
BAYFRONT HEALTH - VENICE REGIONAL MEDICAL		2,095	138	6%	2,233
BAPTIST HEALTH SOUTH FLORIDA - CORAL SPRINGS URGENT CARE		1,983	247	11%	2,230
LEE HEALTH - COCONUT POINT CLINICAL LAB	2	1,779	416	19%	2,197
BAPTIST HEALTH SOUTH FLORIDA - PEMBROKE PINES URGENT CARE		1,943	254	12%	2,197
BAYFRONT HEALTH - PORT CHARLOTTE		2,016	157	7%	2,173
MEMORIAL HOSPITAL PEMBROKE	3	1,923	235	11%	2,161
PATHNOSTICS	6	1,030	1,084	51%	2,120
LAKESIDE MEDICAL CENTER		1,629	445	21%	2,074
BARTOW REGIONAL MEDICAL CENTER	1	1,817	255	12%	2,073
ISPM LABS, LLC DBA CAPSTONE DIAGNOSTICS, LLC		2,033	25	1%	2,058
ACUTIS DIAGNOSTICS	15	1,778	247	12%	2,040
SELECT LABORATORIES - MARION COUNTY, FL LLC	3	1,912	118	6%	2,033
LOWER KEYS MEDICAL CENTER		1,839	193	9%	2,032
BAYFRONT HEALTH - SEVEN RIVERS		1,882	143	7%	2,025
THE CENTER FOR URGENT CARE	2	1,644	363	18%	2,009
CENTRA CARE SAINT CLOUD		1,718	256	13%	1,974
CLARITY LAB SOLUTIONS		1,730	227	12%	1,957
MINUTECLINIC LLC #3703		1,719	235	12%	1,954
EGLIN AIR FORCE BASE	2	1,359	587	30%	1,948
ASCENSION SACRED HEART - EMERALD COAST		1,666	281	14%	1,947
ENGLEWOOD COMMUNITY HOSPITAL		1,821	123	6%	1,944
DOC SMILEY'S URGENT CARE		1,705	233	12%	1,938
SPORTS DRUG TESTING LABORATORY	32	1,840	44	2%	1,916
MEDICAL DNA LABS LLC	2	1,793	103	5%	1,898
BAYFRONT HEALTH - BROOKSVILLE		1,614	246	13%	1,860

COVID-19: testing by laboratory

Data through Nov 16, 2020 verified as of Nov 17, 2020 at 09:25 AM

Data in this report are provisional and subject to change.

The numbers in the table below represent the number of Florida and non-Florida residents for whom test results were received by the Department of Health. A person can be tested by more than one laboratory and can have both positive and negative results. **Therefore, the sum of the numbers in each column will be larger than the total number of people tested.**

Reporting lab	Inconclusive	Negative	Positive	Percent positive	Total
CENTRA CARE – WATERFORD LAKES		1,397	461	25%	1,858
MINUTECLINIC		1,652	191	10%	1,843
BAPTIST HEALTH SOUTH FLORIDA - WESTON URGENT CARE		1,679	156	9%	1,835
BMCT Molecular Diagnostics Subsection		1,513	304	17%	1,817
AMELIA URGENT CARE		1,234	556	31%	1,790
PHYSICIANS REGIONAL MEDICAL CENTER - COLLIER BLVD	1	1,372	415	23%	1,788
HIGHLANDS REGIONAL MEDICAL CENTER		1,460	323	18%	1,783
URGENT CARE CURE	2	1,609	167	9%	1,778
HOLIDAY CVS LLC DBA CVS PHARMACY #5154		1,756	19	1%	1,775
BAPTIST HEALTH SOUTH FLORIDA - DAVIE URGENT CARE		1,490	234	14%	1,724
BAYCARE COMMUNITY HEALTH		1,684	38	2%	1,722
BAPTIST HEALTH SOUTH FLORIDA - TAMiami TRAIL URGENT CARE		1,437	278	16%	1,715
TALLAHASSEE PRIMARY CARE ASSOCIATES		1,549	144	9%	1,693
BAPTIST HEALTHCARE - GULF BREEZE HOSPITAL	3	1,452	200	12%	1,655
BAPTIST HEALTH SOUTH FLORIDA - PINECREST URGENT CARE		1,465	183	11%	1,648
BAPTIST HEALTH SOUTH FLORIDA - CORAL GABLES (UNIVERSITY) URGENT CARE		1,460	182	11%	1,642
MARINERS HOSPITAL		1,498	132	8%	1,630
BAPTIST HEALTH SOUTH FLORIDA - CORAL GABLES URGENT CARE		1,419	190	12%	1,609
JW PLASTIC SURGERY		1,368	235	15%	1,603
DESOTO MEMORIAL HOSPITAL	3	1,338	242	15%	1,583
SYNERGY DIAGNOSTIC LABORATORY	37	1,406	120	8%	1,563
OPTEO LABORATORY		1,506	31	2%	1,537
GENUS3		1,437	56	4%	1,493
COMMUNITY HEALTH NORTHWEST FLORIDA	3	1,132	358	24%	1,493
BAPTIST HEALTH - OAKLEAF		1,213	236	16%	1,449
BAPTIST HEALTH SOUTH FLORIDA - BRICKELL URGENT CARE		1,215	209	15%	1,424
BAPTIST HEALTH - CLAY		1,247	165	12%	1,412
BAPTIST HEALTH EMERGENCY CENTER COUNTRY WALK	1	1,195	209	15%	1,405
BAPTIST HEALTH SOUTH FLORIDA - PALMETTO BAY URGENT CARE		1,218	178	13%	1,396
PATIENTS CHOICE LABORATORIES		825	569	41%	1,394
ATLANTIS URGENT CARE	1	661	732	53%	1,394
VIKOR SCIENTIFIC	2	841	531	39%	1,374
FLOWERS HOSPITAL		1,254	119	9%	1,373
ASCENSION ST VINCENT'S - SOUTHSIDE		1,309	48	4%	1,357
MINUTECLINIC LLC		1,169	185	14%	1,354
TAMPA COMMUNITY HOSPITAL		1,113	213	16%	1,326
ADVENT HEALTH - NEW SMYRNA		982	338	26%	1,320
UHEALTH DEERFIELD BEACH/UMSYLVESTER DEERFIELD BEACH LABORATORY	3	1,263	47	4%	1,313
BAPTIST HEALTH URGENT CARE AT SAWGRASS		1,135	160	12%	1,295
MALABAR MEDICAL WALK IN CLINIC		1,131	160	12%	1,291
MEMORIAL HOSPITAL WEST	1	1,229	54	4%	1,284
BAYFRONT HEALTH - PUNTA GORDA		1,223	56	4%	1,279
BAPTIST HEALTH SOUTH FLORIDA - KENDALE LAKES URGENT CARE		1,039	206	17%	1,245
ASSOCIATED PATHOLOGISTS, LLC	3	1,029	188	15%	1,220
CLINICORE		1,124	91	7%	1,215
MEDARBOR DIAGNOSTICS	1	583	622	52%	1,206
JACKSON HOSPITAL CLINICAL LABORATORY		1,040	154	13%	1,194

COVID-19: testing by laboratory

Data through Nov 16, 2020 verified as of Nov 17, 2020 at 09:25 AM

Data in this report are provisional and subject to change.

The numbers in the table below represent the number of Florida and non-Florida residents for whom test results were received by the Department of Health. A person can be tested by more than one laboratory and can have both positive and negative results. **Therefore, the sum of the numbers in each column will be larger than the total number of people tested.**

Reporting lab	Inconclusive	Negative	Positive	Percent positive	Total
ACCESS MEDICAL LABS		746	448	38%	1,194
CLINICAL REFERENCE LABORATORY		1,138	49	4%	1,187
PHYSICIANS STAT LAB		346	834	71%	1,180
ADVANCE MEDICAL OF NAPLES		308	865	74%	1,173
SPARROW HEALTHCARE	2	971	179	16%	1,152
NXGEN MDX LLC	3	1,045	86	8%	1,134
ADVENT HEALTH - HEART OF FLORIDA ER	1	1,051	73	6%	1,125
ASSURANCE SCIENTIFIC LABORATORIES	1	908	216	19%	1,125
NORTH SHORE LONG ISLAND JEWISH HEALTH		1,073	41	4%	1,114
BINAXNOW	4	895	206	19%	1,105
BAYFRONT HEALTH - SPRING HILL		1,013	77	7%	1,090
SUNCOAST PATHOLOGY ASSOCIATES		972	84	8%	1,056
UNIVERSITY OF ALABAMA AT BIRMINGHAM		1,029	19	2%	1,048
PRIMEHEALTH URGENT CARE	1	829	198	19%	1,028
MARTIN HEALTH SYSTEM - ST LUCIE WEST		923	94	9%	1,017
SARKIS CLINICAL TRIALS		896	120	12%	1,016
BARDMOOR LABORATORY	1	863	115	12%	979
BAPTIST HEALTH SOUTH FLORIDA - MIAMI BEACH URGENT CARE		827	133	14%	960
CAPSTONE HEALTHCARE		652	297	31%	949
LABTECH DIAGNOSTIC		720	221	23%	941
NCH NORTHEAST	5	695	240	26%	940
EPN URGENT CARE NAPLES	2	746	184	20%	932
LAB24 INC	3	259	644	71%	906
NYU HOSPITALS CENTER CLINICAL LABORATORIES		870	21	2%	891
FLORIDA MEDICAL CLINIC	1	638	241	27%	880
TOM LEE COMMUNITY HEALTH CENTER		563	309	35%	872
EXPRESS GENE MOLECULAR DIAGNOSTICS LABORATORY		659	210	24%	869
EMERGENCY PHYSICIANS MEDICAL CENTER		85	782	90%	867
SCION LAB SERVICES LLC	4	801	41	5%	846
NORTHWEST FLORIDA COMMUNITY HOSPITAL	6	230	592	71%	828
FLORIDA HOSPITAL ORLANDO		743	74	9%	817
ASCENSION ST VINCENT'S - CLAY		775	27	3%	802
COASTAL MED URGENT CARE		104	691	87%	795
LABORATORY OF FLORIDA LLC	36	710	47	6%	793
PHAROS HEALTH		617	166	21%	783
VERITOR		708	72	9%	780
STEWART REFERENCE LABORATORY	1	481	286	37%	768
ELLENTON URGENT CARE		572	191	25%	763
EMERALD COAST URGENT CARE LLC		588	172	23%	760
MACDILL AIR FORCE BASE		705	51	7%	756
PATIENTS FIRST - THOMASVILLE ROAD		677	79	10%	756
NORTH FLORIDA PEDIATRICS-TALLAHASSEE		701	54	7%	755
AMELIA EXPRESS CARE		510	239	32%	749
EMERALD COAST URGENT CARE, LLC		522	216	29%	738
COASTAL LABORATORIES		618	115	16%	733
DYNIX DIAGNOSTICS	2	519	200	28%	721
DISNEY COVID TEST SITE		703	8	1%	711

COVID-19: testing by laboratory

Data through Nov 16, 2020 verified as of Nov 17, 2020 at 09:25 AM

Data in this report are provisional and subject to change.

The numbers in the table below represent the number of Florida and non-Florida residents for whom test results were received by the Department of Health. A person can be tested by more than one laboratory and can have both positive and negative results. **Therefore, the sum of the numbers in each column will be larger than the total number of people tested.**

Reporting lab	Inconclusive	Negative	Positive	Percent positive	Total
HISTOPATHOLOGY SERVICES, LLC		629	81	11%	710
NONE		308	400	56%	708
MINUTECLINIC LLC # 0709		580	94	14%	674
NITE LITE PEDIATRICS		226	448	66%	674
MINI ER ADULT AND PEDIATRIC URGENT CARE		574	98	15%	672
PREMIER MEDICAL LABORATORY SERVICES	1	463	199	30%	663
LENCO MEDICAL LABORATORY		642	19	3%	661
CENTRA CARE		422	234	36%	656
ADVENT HEALTH LAB - ORLANDO		399	252	39%	651
PALMS MEDICAL GROUP	4	528	119	18%	651
VENICE REGIONAL MEDICAL CENTER		550	71	11%	621
DEPARTMENT OF CLINICAL LABS		599	7	1%	606
MAVERICK LABS		427	176	29%	603
NCH HEALTHCARE SYSTEM MICROBIOLOGY LAB		1	599	100%	600
DYNIX DIAGNOSTIX		524	75	13%	599
CAREFAST+		502	97	16%	599
PATIENTS FIRST - MAHAN DRIVE		164	433	73%	597
NCF DIAGNOSTICS & DNA TECHNOLOGIES LAB	15	491	88	15%	594
CARENOW URGENT CARE		409	180	31%	589
HOLIDAY CVS LLC DBA CVSPHARMACY #5155		570	16	3%	586
PHYSICIANS PRIMARY CARE		526	52	9%	578
ADVENT HEALTH CENTRA CARE - WATERFORD LAKES		480	92	16%	572
GESSLER CLINIC		220	350	61%	570
EXPRESS GENE MOLECULAR DIAGNOSTIC LABORATORY		2	563	100%	565
BAYA PHARMACY & URGENT CARE		56	509	90%	565
POINT OF CARE TESTING SITE		541	18	3%	559
ADVENT HEALTH CENTRA CARE - MOUNT DORA		276	283	51%	559
MINUTECLINIC LLC 5852		449	97	18%	546
MICROGEN DX		161	373	70%	534
BAY MEDICAL CENTER SACRED HEART HEALTH SYSTEM		401	123	23%	524
ADVENT HEALTH - DADE CITY		486	36	7%	522
BAPTIST HEALTHCARE - JAY HOSPITAL		411	111	21%	522
HOLY CROSS HOSPITAL LABORATORY			522	100%	522
MEDFAST URGENT CARE CENTER		36	481	93%	517
MINUTECLINIC LLC #3631		427	84	16%	511
BAPTIST HEALTH - MD ANDERSON CANCER CENTER		504	3	1%	507
SOUTHEAST ALABAMA MEDICAL CENT		457	46	9%	503
VETERANS AFFAIRS MEDICAL CENTER - JAMES A HALEY			503	100%	503
TEMPUS CLINICAL LABORATORY	2	457	42	8%	501
ECCOLAB GROUP	1	139	360	72%	500
NCF DIAGNOSTICS & DNA TECHNOLOGIES	15	186	295	59%	496
EMERALD COAST URGENT CARE		342	154	31%	496
ST ANNES NURSING CENTER		486	3	1%	489
MOLECULAR INFECTIOUS DISEASES		478	7	1%	485
SHORELINE PHYSICIAN GROUP		327	138	30%	465
BAYFRONT HEALTH - CITRUS HILLS		411	50	11%	461
TENNESSEE DOH - NASHVILLE	2	404	47	10%	453

COVID-19: testing by laboratory

Data through Nov 16, 2020 verified as of Nov 17, 2020 at 09:25 AM

Data in this report are provisional and subject to change.

The numbers in the table below represent the number of Florida and non-Florida residents for whom test results were received by the Department of Health. A person can be tested by more than one laboratory and can have both positive and negative results. **Therefore, the sum of the numbers in each column will be larger than the total number of people tested.**

Reporting lab	Inconclusive	Negative	Positive	Percent positive	Total
FLAGLER HOSPITAL	8	25	420	93%	453
MOUNT SINAI LABORATORY		434	18	4%	452
NAPLES URGENT CARE	1	341	107	24%	449
PALACE NURSING HOME & REHAB CENTER		446	1	0%	447
CAREFAST MURABELLA		389	57	13%	446
GULF COAST MOLECULAR LABORATORIES	11	368	67	15%	446
DAVITA LABORATORY		398	47	11%	445
SHELL POINT NURSING PAVILION	1	441			442
VETERANS AFFAIRS MEDICAL CENTER - BAY PINES		15	424	97%	439
VAVA PARTNERS LLC		104	333	76%	437
BAPTIST HEALTH SOUTH FLORIDA - COUNTRY WALK URGENT CARE EXPRESS		390	47	11%	437
CLARITY LABS		371	62	14%	433
AVECINA MEDICAL JULINGTON	1	240	189	44%	430
PARAMOUNT URGENT CARE - WINDERMERE		337	90	21%	427
HOLMES REGIONAL MEDICAL CENTER		4	422	99%	426
CVS HEALTH		313	112	26%	425
DOCTOR'S MEMORIAL HOSPITAL		319	105	25%	424
MANOR PINES CONVALESCENT CENTER LLC	1	416	5	1%	422
PROHEALTH		215	205	49%	420
GARCIA CLINICAL LABORATORY		28	390	93%	418
MC DIAGNOSTIC OF CONNECTICUT, PC #2220		354	63	15%	417
LAKE WALES MEDICAL CENTER INC		366	45	11%	411
MINUTECLINIC, LLC DBA MINUTECLINIC #4717		400	9	2%	409
ASCENSION SACRED HEART - GULF		321	86	21%	407
SMA SPECIALTY MEDICAL LAB		109	297	73%	406
Tampa Lakes Health and Rehabilitation Center		358	46	11%	404
MEMORIAL PEMBROKE 24/7 CARE CENTER		304	95	24%	399
BAPTIST HEALTH SOUTH FLORIDA - KEY BISCANE URGENT CARE EXPRESS		354	39	10%	393
ARCPOINT LABS OF FORT MYERS		338	53	14%	391
TYNDALL AIR FORCE BASE		300	90	23%	390
PENSACOLA PEDIATRICS PA		314	66	17%	380
NEW YORK HOSPITAL LABORATORIES	1	367	9	2%	377
LEHIGH REGIONAL MEDICAL CENTER LAB		353	23	6%	376
PRIMARY CARE OF THE TREASURE COAST		330	44	12%	374
RIVER GARDEN HEBREW HOME FOR THE AGED		336	35	9%	371
VETERANS AFFAIRS MEDICAL CENTER - WEST PALM BEACH		13	357	96%	370
EUROFINS NTD, LLC		337	32	9%	369
NORTH OKALOOSA MEDICAL CENTER		244	119	33%	363
MEDEXPRESS URGENT CARE - ESTERO		326	36	10%	362
DONALD W ROBERTSON DO PA		280	81	22%	361
PARAMOUNT URGENT CARE - OVIEDO		224	136	38%	360
THERADOC		152	207	58%	359
HENDRY REGIONAL MEDICAL CENTER		107	252	70%	359
INFORM DIAGNOSTICS		349	5	1%	354
SEBASTIAN RIVER MEDICAL CENTER		268	86	24%	354
ADVENT HEALTH CENTRA CARE - WINTER PARK		229	124	35%	353
STAGEZERO LIFE SCIENCES INC	1	328	24	7%	353

COVID-19: testing by laboratory

Data through Nov 16, 2020 verified as of Nov 17, 2020 at 09:25 AM

Data in this report are provisional and subject to change.

The numbers in the table below represent the number of Florida and non-Florida residents for whom test results were received by the Department of Health. A person can be tested by more than one laboratory and can have both positive and negative results. **Therefore, the sum of the numbers in each column will be larger than the total number of people tested.**

Reporting lab	Inconclusive	Negative	Positive	Percent positive	Total
INTERLACHEN PEDIATRICS		333	20	6%	353
PARAMOUNT URGENT CARE - ORLANDO		235	117	33%	352
ST JOHN'S NURSING CENTER		349	2	1%	351
NEW PLANT CITY FAMILY CARE	1	184	166	47%	351
GENESIS LABORATORY MANAGEMENT	1	277	73	21%	351
GENE TOX WORLDWIDE	19	275	55	16%	349
MINUTECLINIC LLC #4415		297	51	15%	348
BAYSHORE DIAGNOSTICS		309	37	11%	346
KENDALL HEALTHCARE PROPERTIES DBA Community_Health		345	1	0%	346
ENZO CLINICAL LABS INC	1	330	7	2%	338
SELECT REFERENCE LABORATORIES, LLC	1	325	11	3%	337
UNIVERSITY OF WEST FLORIDA STUDENT HEALTH SERVICES		260	75	22%	335
PALM GARDEN OF OCALA		318	15	5%	333
NEW YORK PRESBYTERIAN - CUMC CLINICAL		317	14	4%	331
FOUNTAIN MANOR HEALTH AND REHAB CENTER	1	328	2	1%	331
SANFORD LABORATORIES		310	19	6%	329
THE HEALTH CENTER OF PLANT CITY		322	4	1%	326
MY CLINICAL LAB		225	95	30%	320
MID-FLORIDA PATHOLOGY		246	73	23%	319
VILLA MARIA NURSING & REHAB CENTER INC		315	2	1%	317
CHARLES AIESI CONSULTING INC	1	293	21	7%	315
LIFE CARE CENTER OF PENSACOLA		308	5	2%	313
QDX PATHOLOGY SERVICES		147	165	53%	312
JOHN KNOX VILLAGE HEALTH CENTER		309	2	1%	311
ADVENT HEALTH - TAMPA		109	202	65%	311
CENTRA CARE – SOUTH ORANGE		180	130	42%	310
GULF COAST VILLAGE		305	4	1%	309
GENESIS DIAGNOSTICS		220	88	29%	308
ADVENT HEALTH CENTRA CARE - PORT ORANGE		29	277	91%	306
SANTA ROSA MEDICAL GROUP		265	39	13%	304
GENESIS MEDICAL LABORATORY MIAMI FL.		82	220	73%	302
FLO-MEDILAB SERVICES		91	211	70%	302
CLEWISTON NURSING AND REHABILITATION CENTER		300			300
CONSULATE HEALTH CARE OF NEW PORT RICHEY		295	3	1%	298
CORE DIAGNOSTIC LABORATORIES LLC		220	77	26%	297
COASTAL PEDIATRIC GROUP		262	35	12%	297
BALDWIN PEDIATRICS	1	283	13	4%	297
NCH HEALTHCARE BONITA		212	83	28%	295
USAFSAM/PHE		173	118	41%	291
TREE HOUSE PEDIATRICS		262	28	10%	290
NORTHWEST MEDICAL CENTER CLINICAL LABORATORY		175	115	40%	290
MINI ER AND URGENT CARE		190	99	34%	289
AUBURN UNIVERSITY MEDICAL CLINIC		227	62	21%	289
ADVENT HEALTH CENTRA CARE - LEESBURG		13	274	95%	287
MANOR AT CARPENTERS		272	15	5%	287
VALENCIA HILLS HEALTH AND REHABILITATION CENTER		283	2	1%	285

COVID-19: testing by laboratory

Data through Nov 16, 2020 verified as of Nov 17, 2020 at 09:25 AM

Data in this report are provisional and subject to change.

The numbers in the table below represent the number of Florida and non-Florida residents for whom test results were received by the Department of Health. A person can be tested by more than one laboratory and can have both positive and negative results. **Therefore, the sum of the numbers in each column will be larger than the total number of people tested.**

Reporting lab	Inconclusive	Negative	Positive	Percent positive	Total
SIPARADIGM, DIAGNOSTIC INFORMATICS		273	11	4%	284
PENSACOLA PEDIATRICS		246	37	13%	283
FIU-HEALTH AUXILIARY LABORATORY		266	15	5%	281
US BIOTEK LABORATORIES	2	134	145	52%	281
PRIMARY CARE SERVICES AT INDIAN RIVER ESTATES		280	1	0%	281
MIDWAY SPECIALTY CARE CENTER	3	171	106	38%	280
LIFE CARE CENTER OF ORANGE PARK		277	1	0%	278
PRUITT HEALTH-SANTA ROSA		275	2	1%	277
C.W. BILL YOUNG VA MEDICAL CENTER		9	266	97%	275
UR MEDICINE LABS- CENTRAL LABORATORY		266	8	3%	274
MEDSCAN LABORATORY INC	1	158	115	42%	274
ST ANDREWS BAY SKILLED NURSING &		273			273
BOCA BIOLISTICS REFERENCE LABORATORY	2	180	89	33%	271
BIOCEPT		255	16	6%	271
LIFE CARE CENTER OF OCALA		271			271
LAKELAND REGIONAL HEALTH SYSTEMS INC		2	265	99%	267
ACCU REFERENCE MEDICAL LAB		77	188	71%	265
NORTH FLORIDA PEDIATRICS - LAKE CITY		172	93	35%	265
WEST GABLES HEALTH CARE CENTER		259	5	2%	264
RUSKIN HEALTH CENTER		159	102	39%	261
FLORIDA HOSPITAL WAUCHULA		165	96	37%	261
SANTA ROSA CENTER FOR REHABILITATION AND HEALING		256	3	1%	259
VETERANS AFFAIRS MEDICAL CENTER - GAINESVILLE		2	257	99%	259
FLORIDA WOMAN CARE LABORATORY LLC		232	26	10%	258
SPECIALTY HEALTH AND REHABILITATION CENTER		235	23	9%	258
SOLARIS DIAGNOSTICS		105	151	59%	256
IGENOMIX USA LLC	4	229	18	7%	251
EDEN SPRINGS NURSING AND REHAB CENTER		242	8	3%	250
HILLCREST HEALTH CARE & REHABILITATION CENTER		246	2	1%	248
TACACHALE CLINICAL LABORATORY		238	9	4%	247
BRIDGEWATER PARK HEALTH AND REHAB		246	1	0%	247
SHELL POINT VILLAGE MEDICAL CENTER		244			244
Plantation Bay Rehabilitation Center		238	6	2%	244
BIOCERNA LLC	8	181	55	23%	244
AURORA DIAGNOSTICS BERNHARDT LABORATORIES PATHOLOGY SERVICE		189	55	23%	244
MARTIN MEMORIAL MEDICAL CENTER LAB		126	117	48%	243
CONSULATE HEALTHCARE OF KISSIMMEE		236	6	2%	242
ADVENT HEALTH CENTRA CARE - TITUSVILLE		43	199	82%	242
EMPIRE CITY LABORATORIES INC		202	40	17%	242
CLIFFORD CHESTER SIMS VA NURSING HOME		237	5	2%	242
QUALITOX LABORATORIES		105	137	57%	242
ROSEWOOD HEALTHCARE & REHABILITATION CENTER		239	2	1%	241
ADVENT HEALTH - CELEBRATION		228	12	5%	240
LIFEBRITE	1	99	140	58%	240
MINUTECLINIC LLC, #10357		238	1	0%	239
FLORIDA HOSPITAL HEARTLAND MED CTR LAKE PLACID		179	58	24%	237
WOODLANDS MEDICAL SPECIALISTS		205	31	13%	236

COVID-19: testing by laboratory

Data through Nov 16, 2020 verified as of Nov 17, 2020 at 09:25 AM

Data in this report are provisional and subject to change.

The numbers in the table below represent the number of Florida and non-Florida residents for whom test results were received by the Department of Health. A person can be tested by more than one laboratory and can have both positive and negative results. **Therefore, the sum of the numbers in each column will be larger than the total number of people tested.**

Reporting lab	Inconclusive	Negative	Positive	Percent positive	Total
COASTAL URGENT CARE		194	42	18%	236
GOOD SAMARITAN		235	1	0%	236
ASCEND CLINICAL	2	228	5	2%	235
ADVENT HEALTH CENTRA CARE - LAKE MARY		82	152	65%	234
NORTH SHORE LIJ URGENT CARE PC		227	7	3%	234
VETERANS AFFAIRS MEDICAL CENTER		37	196	84%	233
ADVENT HEALTH CENTRA CARE - PALM COAST		36	196	84%	232
PALM GARDEN OF PORT SAINT LUCIE		230	2	1%	232
MEDONE URGENT CARE CENTER		77	153	67%	230
MED FAST URGENT CARE CENTER		4	226	98%	230
FLORIDA HOSPITAL MEDICAL GROUP		192	36	16%	228
LIFE CARE CENTER OF HILLIARD		223	5	2%	228
FISHERMENS HOSPITAL CLINICAL LAB		215	13	6%	228
SOLARIS HEALTHCARE PARKWAY	1	225	1	0%	227
ADVENT HEALTH CENTRA CARE - ALTAMONTE SPRINGS		136	90	40%	226
EMERALD SHORES HEALTH AND REHABILITATION		189	36	16%	225
LEHIGH VALLEY GENOMICS			224	100%	224
MEDICAL VB		206	17	8%	223
FERNANDINA BEACH REHAB AND NURSING		222			222
BALDOMERO LOPEZ STATE VETERANS NURSING HOME	2	219			221
JACKSON MEMORIAL PERDUE MEDICAL CENTER		217	3	1%	220
PHYSICIANS REGIONAL WALK-IN		173	47	21%	220
PALMETTO SUBACUTE CARE CENTER		218	1	0%	219
NAVAL HOSPITAL - JACKSONVILLE		39	177	82%	216
KEY WEST HEALTH AND REHAB	1	211	4	2%	216
ST JUDE CHILDREN'S RESEARCH HOSPITAL		202	12	6%	214
LAKE PORT SQUARE		200	13	6%	213
POCONO MEDICAL CENTER		212			212
PRIMARY CARE SERVICES AT ST ANDREWS ESTATES		209			209
Quest Diag Unspecifd		141	62	31%	203
CORAL TRACE HEALTH CARE□		201	1	0%	202
SIGNATURE HEALTHCARE OF BROOKWOOD GARDENS		202			202
VAMC WEST PALM LAB		5	196	98%	201
CONSULATE HEALTH CARE OF WINTER HAVEN		201			201
COMMUNITY HEALTH CENTERS OF PINELLAS, INC.		3	197	99%	200
HOMESTEAD VILLAGE		199	1	1%	200
NIGHT LITE PEDIATRIC CENTER LLC		125	71	36%	196
PATHGROUP LABS LLC		94	102	52%	196
LAKE EUSTIS HEALTH AND REHABILITATION CENTER		196			196
BUREAU OF CLINICAL LABORATORIES		159	35	18%	194
FAST TRACK URGENT CARE CENTER		1	190	99%	191
AVELLINO LAB USA, INC	1	185	5	3%	191
VETERANS AFFAIRS MEDICAL CENTER - LAKE CITY		52	138	73%	190
ED FRASER MEMORIAL HOSPITAL		137	51	27%	188
LEE COUNTY EMERGENCY MEDICAL SERVICE		172	16	9%	188
OCEAN VIEW NURSING AND REHAB CENTER		183	4	2%	187
FULGENT GENETICS	2	152	32	17%	186

COVID-19: testing by laboratory

Data through Nov 16, 2020 verified as of Nov 17, 2020 at 09:25 AM

Data in this report are provisional and subject to change.

The numbers in the table below represent the number of Florida and non-Florida residents for whom test results were received by the Department of Health. A person can be tested by more than one laboratory and can have both positive and negative results. **Therefore, the sum of the numbers in each column will be larger than the total number of people tested.**

Reporting lab	Inconclusive	Negative	Positive	Percent positive	Total
VILLAGE AT VIENNA SQUARE,THE		184	2	1%	186
LIFE CARE PONTE VEDRA INC		184	2	1%	186
FAST TRACK URGENT CARE CENTER - CARROLLWOOD		1	185	99%	186
NORTH FLORIDA PEDIATRICS PA - SUWANNEE		135	51	27%	186
LAUDERDALE NURSING CENTER LLC	1	184			185
PARAMOUNT URGENT CARE VILLAGES		128	55	30%	183
ADDICTION LABS OF AMERICA		153	29	16%	182
MEDICAL FP – WHOLE FAMILY HEALTH CENTER		180	2	1%	182
PROTEUS MOLECULAR AND CLINICAL LAB	1	144	36	20%	181
ST. JAMES BAY HEALTH AND REHABILITATION CENTER		180	1	1%	181
ASAP LAB LLC		95	86	48%	181
HARDEE MANOR HEALTH CARE CENTER	1	176	1	1%	178
Point of Care Testing	1	78	99	56%	178
SUNRISE DIAGNOSTIC LABORATORY		134	44	25%	178
NEO GENOMICS - FORT MYERS	1	169	4	2%	174
GATEWAY/ADVENT CENTRA CARE		2	172	99%	174
MAYFLOWER ASSISTED LIVING		173			173
WHITE WILSON MEDICAL CENTER		22	151	87%	173
PARAMOUNT URGENT CARE		42	130	76%	172
BLOCK, NATION, CHASE, AND SMOLEN FAMILY MEDICINE		127	45	26%	172
BENTON PEDIATRICS INC		154	18	10%	172
VITAS LUTHERAN TOWERS INPATIENT PROGRAM		169	1	1%	170
ADVENT HEALTH CENTRA CARE - WESLEY CHAPEL		4	166	98%	170
PARKS HEALTHCARE & REHABILITATION CTR	4	166			170
FLORIDA CLINICAL LABORATORY-BIOREFERENCE LABORATORIES		55	114	67%	169
CHIPOLA HEALTH AND REHAB		168	1	1%	169
BLOUNTSTOWN REHABILITATION CENTER LLC		165	3	2%	168
SHORE ACRES CARE CENTER		164	4	2%	168
BAY VILLAGE OF SARASOTA INC		167	1	1%	168
MEDEXPRESS URGENT CARE CAPE CORAL		148	20	12%	168
PANAMA CITY DEVELOPMENTAL CENTER		168			168
KEYS AHEC SCHOOL MEDICAL CLINIC	2	152	13	8%	167
PCB CLINIC		122	44	27%	166
SOUTHERN OAKS CARE CENTER	1	164	1	1%	166
CENTRA CARE – AZALEA PARK		98	67	41%	165
ROSEN MEDICAL CENTER		148	15	9%	163
BRADENTON HEALTH CARE		163			163
ADVENT HEALTH CENTRA CARE - OVIEDO		63	99	61%	162
MALABAR/ADVENT CENTRA CARE		5	157	97%	162
TUSKAWILLA NURSING AND REHAB CENTER	2	156	2	1%	160
PREMIER PLACE AT THE GLENVIEW		155	5	3%	160
CONSULATE HEALTHCARE OF VERO BEACH	10	142	8	5%	160
GREENBRIAR REHABILITATION AND NURSING CENTER	1	159			160
HEALTH FIRST - HOLMES REGIONAL MEDICAL CENTER		1	158	99%	159
TIDE LABORATORIES		135	24	15%	159
TREASURE COAST COMMUNITY HEALTH	2	144	13	8%	159
NIGHT LITE PEDIATRICS WINTER GARDEN		136	22	14%	158

COVID-19: testing by laboratory

Data through Nov 16, 2020 verified as of Nov 17, 2020 at 09:25 AM

Data in this report are provisional and subject to change.

The numbers in the table below represent the number of Florida and non-Florida residents for whom test results were received by the Department of Health. A person can be tested by more than one laboratory and can have both positive and negative results. **Therefore, the sum of the numbers in each column will be larger than the total number of people tested.**

Reporting lab	Inconclusive	Negative	Positive	Percent positive	Total
WUESTHOFF REF LABORATORY			158	100%	158
MANOR CARE HEALTH SERVICES - FT MYERS		156	1	1%	157
APP-UNIPATH, LLC	1	149	6	4%	156
THE MANOR AT CARPENTERS		124	32	21%	156
ARCHER HEALTH VENTURES, LLC		156			156
TIMBERRIDGE NURSING HOME & REHAB		123	32	21%	155
ELLENTON PEDIATRICS		140	15	10%	155
LIFE CARE CENTER OF NEW PORT RICHEY		145	9	6%	154
USA HEALTH UNIVERSITY HOSPITAL CLINICAL LABORATORY	1	149	2	1%	152
BAPTIST HEALTH PRIMARY CARE	1	126	25	16%	152
LYNN HAVEN SPORTS COMPLEX-WALKON CLINIC		18	134	88%	152
DOH - INDIAN RIVER		135	17	11%	152
RICARDO NAVARRO DO PA		144	7	5%	151
BAPTIST HEALTH EMERGENCY CENTER AT WEST CORAL WAY		120	31	21%	151
LABORATORY SPECIALISTS OF MICHIGAN		19	132	87%	151
HERON POINTE HEALTH AND REHABILITATION		150			150
ORANGE COUNTY HEALTH DEPT		142	7	5%	149
VILLAGE DOCTORS FAMILY MEDICAL CENTER OF		125	24	16%	149
DIAMOND RIDGE		147	1	1%	148
DIAMOND RIDGE HEALTH AND REHABILITATION CENTER		145	1	1%	146
UNIVERSITY OF TAMPA STUDENT HEALTH AND SHC CLINICAL LABORATORY		30	116	79%	146
ADVENT HEALTH CENTRA CARE - ST. CLOUD		131	15	10%	146
BOND AND STEELE CLINIC PA		39	106	73%	145
PRUITT HEALTH		142	2	1%	144
FAIRWAY OAKS CENTER LLC	4	138	1	1%	143
ANY LAB TEST NOW	1	85	56	39%	142
W FRANK WELLS NURSING HOME		134	7	5%	141
ENGLEWOOD HEALTHCARE AND REHABILITATION CENTER		141			141
FAWCETT MEMORIAL HOSPITAL-LAB		39	102	72%	141
CRESTVIEW REHABILITATION CENTER		33	107	76%	140
WILLISTON CARE CENTER		139			139
FORT MYERS INTERNAL MEDICINE, LLC		127	12	9%	139
DOCTORS URGENT CARE		79	59	43%	138
INTEGRITY LABORATORIES, LLC	1	54	83	60%	138
PRECISION HEALTH RESOURCES, LLC	1	126	11	8%	138
HOSPITAL FOR SPECIAL SURGERY		137	1	1%	138
ADVENT HEALTH CENTRA CARE - CARROLLWOOD		1	136	99%	137
AMERICAN PATHOLOGY PARTNERS		136	1	1%	137
PPC-LAB EDI ORCHARD BI		129	8	6%	137
IRL MARKET LAB ALACHUA		104	31	23%	135
ADVENTHEALTH PROMPT CARE		15	119	89%	134
MEDEXPRESS FORT MYERS		98	36	27%	134
MELBOURNE MEDICAL LABORATORY☐		90	44	33%	134
BAYFRONT HEALTH URGENT CARE LLC		123	10	8%	133
PORT ST LUCIE REHABILITATION AND HEALTHCARE		98	35	26%	133
PARAMOUNT URGENT CARE - CLERMONT		106	27	20%	133
VETERANS AFFAIRS MEDICAL CENTER - MIAMI			133	100%	133

COVID-19: testing by laboratory

Data through Nov 16, 2020 verified as of Nov 17, 2020 at 09:25 AM

Data in this report are provisional and subject to change.

The numbers in the table below represent the number of Florida and non-Florida residents for whom test results were received by the Department of Health. A person can be tested by more than one laboratory and can have both positive and negative results. **Therefore, the sum of the numbers in each column will be larger than the total number of people tested.**

Reporting lab	Inconclusive	Negative	Positive	Percent positive	Total
SIGNATURE HEALTHCARE OF NORTH FLORIDA		130	2	2%	132
MANOR AT BLUEWATER BAY		131	1	1%	132
ADVENT HEALTH CENTRA CARE - ORMOND BEACH		40	92	70%	132
CITRUS HEALTH AND REHAB		112	19	15%	131
PALM GARDEN OF WEST PALM BEACH□		119	12	9%	131
INTEGRATED REGIONAL LABORATORIES		119	12	9%	131
ADVENT HEALTH CENTRA CARE - DAYTONA BEACH		66	64	49%	130
MEMPHIS PATHOLOGY LABORATORY	1	124	5	4%	130
KEYSTONE REHAB		129			129
THE MANOR AT BLUE WATER BAY		129			129
PALM BEACH COUNTY HEALTH DEPT LAB	1	126	2	2%	129
REHABILITATION CENTER OF LAKE CITY		127	2	2%	129
BMHSI-AEL MICROBIOLOGY LABORATORY	2	102	25	19%	129
PALM GARDEN OF GAINESVILLE	1	126	1	1%	128
TIERRA PINES CENTER		127	1	1%	128
PALMETTTO FACILITY INC		128			128
AZALEA TRACE		125	3	2%	128
GENE BY GENE		61	66	52%	127
BEAR CREEK NURSING CENTER		127			127
URGENT CARE OF THE PALM BEACHES, NORTH PALM BEACH			127	100%	127
MANDARIN PEDIATRICS		123	3	2%	126
CENTRACARE		17	109	87%	126
LABORATORY OF FLORIDA		80	46	37%	126
CONSULATE HEALTH CARE OF BAYONET POINT	3	123			126
MINUTECLINIC LLC #5069		109	16	13%	125
MEDONE URGENT CARE AT ST. AUGUSTINE		2	123	98%	125
CONSULATE HEALTH CARE OF MELBOURNE		124			124
THE CLUB AND REHABILITATION CENTER		123	1	1%	124
BROOKSVILLE HEALTHCARE CENTER LLC□		122	1	1%	123
FLORIDA GULF COAST UNIVERSITY		5	118	96%	123
REFUAH HEALTH CENTER LABORATORY		120	3	2%	123
REHABILITATION CENTER AT PARK PLACE		122			122
LIFE CARE CENTER OF ALTAMONTE SPRINGS		102	20	16%	122
ADVENT HEALTH CENTRA CARE - DELAND		28	94	77%	122
PARKVIEW HEALTH		121			121
HOMESTEAD MANOR		120			120
BAY BREEZE SENIOR LIVING AND REHABILITATION CENTER		120			120
BREVARD HEALTH ALLIANCE		5	115	96%	120
ORLANDO HEALTH EMERGENCY DEPARTMENT		113	7	6%	120
The Inn at Sarasota Bay Club		119	1	1%	120
ADVANCED MEDICAL CENTER		86	33	28%	119
MILLENNIUM LAB SERVICES			119	100%	119
UHEALTH CLINIC AT WALGREENS		99	20	17%	119
ORCHARD PARK HEALTH & REHABILITATION		119			119
NSPIRE HEALTHCARE LAUDERHILL		117	1	1%	118
ADVENT HEALTH CENTRA CARE - KID'S CARE		60	58	49%	118
GRAVITY DIAGNOSTICS, LLC		32	85	73%	117

COVID-19: testing by laboratory

Data through Nov 16, 2020 verified as of Nov 17, 2020 at 09:25 AM

Data in this report are provisional and subject to change.

The numbers in the table below represent the number of Florida and non-Florida residents for whom test results were received by the Department of Health. A person can be tested by more than one laboratory and can have both positive and negative results. **Therefore, the sum of the numbers in each column will be larger than the total number of people tested.**

Reporting lab	Inconclusive	Negative	Positive	Percent positive	Total
PATIENTS FIRST LAKE ELLA MEDICAL CENTER		108	9	8%	117
LabCorp (Non-Interfaced)		63	54	46%	117
HEATHER HILL HEALTHCARE CENTER		113	4	3%	117
TAMARAC REHABILITATION & HEALTH CENTER		116			116
PALM BAY HOSPITAL		3	113	97%	116
GENETWORKX		16	100	86%	116
HAINES CITY REHABILITATION AND NURSING CENTER		115			115
WOMEN'S CARE FLORIDA LABORATORY		111	3	3%	114
PALM GARDEN OF JACKSONVILLE		113	1	1%	114
URGENT CARE OF THE PALM BEACHES		2	112	98%	114
MATHISON RETIREMENT COMMUNITY		111	2	2%	113
HUNT CLUB PEDIATRIC ASSOCIATES, P.A.		95	18	16%	113
ADVENT HEALTH CENTRA CARE - LONGWOOD		22	91	81%	113
ALLSOUTH URGENT CARE			113	100%	113
TERRACES OF LAKE WORTH CARE CENTER		112			112
POLK COUNTY HEALTH DEPARTMENT		100	12	11%	112
CAYUGA MEDICAL CENTER AT ITHACA		109	3	3%	112
ALLIED HEALTH FORT PIERCE		112			112
HARDEE COUNTY HEALTH DEPARTMENT		84	27	24%	111
ALL SEASONS NAPLES LLC		111			111
Signature HealthCare Center of Waterford		110	1	1%	111
SOLARIS HEALTHCARE CHARLOTTE HARBOR		109	2	2%	111
NEIGHBORHOOD MEDICAL CENTER		105	5	5%	110
MEDEXPRESS URGENT CARE LEHIGH ACRES		85	25	23%	110
COASTAL HEALTH AND REHAB		110			110
LONGWOOD HEALTH AND REHABILITATION CENTER		103	6	6%	109
BAPTIST PRIMARY CARE		97	12	11%	109
DOCTORS MEMORIAL FAMILY MEDICINE	2	68	38	35%	108
BAYSIDE HEALTH AND REHABILITATION CENTER		108			108
MOORINGS PARK INSTITUTE, INC, THE		108			108
FHMG-FLORIDA HOSPITAL MEDICAL GROUP		89	18	17%	107
PREMIER URGENT CARE OF BREVARD LLC		88	19	18%	107
MEDFAST URGENT CARE - ROCKLEDGE		25	82	77%	107
ROLLINS COLLEGE WELLNESS CENTER		5	102	95%	107
UNITED CLINICAL LABORATORIES		106	1	1%	107
BAYFRONT HEALTH ER PINELLAS PARK	1	70	35	33%	106
AMERICAN RESEARCH LABS		4	102	96%	106
FORT WALTON REHABILITATION CENTER		94	12	11%	106
GRAND OAKS HEALTH & REHABILITATION		106			106
LEE HEALTH CONVENIENT CARE - PAGE FIELD		81	25	24%	106
TGH		1	104	99%	105
COCOA BEACH/ADVENT CENTRA		6	99	94%	105
BAY VIEW HEALTHCARE		85	19	18%	104
DOCTORS CENTER,THE		83	21	20%	104
RULEME CENTER		103	1	1%	104
DOCTORS TEST CENTERS		85	18	17%	103
NADAL PEDIATRICS - VICTORIA STREET (3385)		86	17	17%	103

COVID-19: testing by laboratory

Data through Nov 16, 2020 verified as of Nov 17, 2020 at 09:25 AM

Data in this report are provisional and subject to change.

The numbers in the table below represent the number of Florida and non-Florida residents for whom test results were received by the Department of Health. A person can be tested by more than one laboratory and can have both positive and negative results. **Therefore, the sum of the numbers in each column will be larger than the total number of people tested.**

Reporting lab	Inconclusive	Negative	Positive	Percent positive	Total
HILLSBOROUGH COUNTY DEVELOPMENTAL CTR	1	101			102
PADDOCK RIDGE		102			102
MEDFAST URGENT CARE CENTER - TITUSVILLE			101	100%	101
HEART OF FLORIDA REGIONAL MED CTR		32	68	68%	100
MINUTECLINIC DIAGNOSTIC OF RHODE ISLAND, LLC #729		97	3	3%	100
HEALTHY STEPS PEDIATRICS		90	10	10%	100
ARCADIA HEALTH AND REHABILITATION CENTER		99			99
ARTHREX MEDICAL CENTER		38	61	62%	99
VITAS HEALTHCARE CORPORATION OF FLA		99			99
UNIVERSITY MEDICAL CENTER SUITES		87	12	12%	99
SUWANNEE VALLEY NURSING CENTER		99			99
CLINICAL PATHOLOGY LABS		1	98	99%	99
ADVENT HEALTH CENTRA CARE - BRANDON		29	70	71%	99
TUSCAN GARDENS OF VENETIA MANAGEMENT COMPANY		98			98
GRAVITY DIAGNOSTICS		39	59	60%	98
STARKE FAMILY MEDICAL CENTER		86	12	12%	98
CAPE CANAVERAL HOSPITAL			98	100%	98
LIFE CARE CENTER AT WELLS CROSSING		85	13	13%	98
DOCTOR'S IN HOUSE LABORATORY		11	86	89%	97
AMERICAN FINNISH NURSING HOME	1	96			97
CENTRAL FLORIDA HEALTH CARE		46	51	53%	97
MANOR OAKS NURSING & REHAB CENTER		96	1	1%	97
CENTRA CARE - HUNTER'S CREEK		44	53	55%	97
HEALTH CENTERS AT BRENTWOOD		96	1	1%	97
BAYSHORE MEMORY CARE		96			96
FLORIDA COMMUNITY HEALTH CENTERS INC			96	100%	96
NORTH FLORIDA/SOUTH GEORGA VETERANS HEALTH SYSTEM			96	100%	96
THE TERRACE OF KISSIMMEE		80	15	16%	95
GLOBAL CENTRAL LABS AT PPD	2	87	6	6%	95
MEDIPATH		4	90	96%	94
ADVENT HEALTH CENTRA CARE - SANFORD		27	67	71%	94
COMMUNITY HEALTH AND REHABILITATION CENTER		91	3	3%	94
DIAGNOSTIC SOLUTIONS		3	91	97%	94
Consulate Health Care of North Fort Myers		93			93
PEDIATRIC ASSOCIATES ORLANDO		81	12	13%	93
Marshall Health and Rehabilitation Center		93			93
PROVIDENCE HOSPITAL LABORATORY		88	4	4%	92
ADVENT HEALTH CENTRA CARE - COLONIAL TOWN		52	40	43%	92
UNIVERSITY OF MIAMI		1	89	99%	90
PREMIER URGENT CARE OF BREVARD		2	87	98%	89
GOOD SAMARITAN SOCIETY-DAYTONA		89			89
CHATHAM GLEN HEALTHCARE AND REHABILITATION CENTER		88			88
MOBILE INFIRMARY MED CENTER PATH LAB		78	10	11%	88
GOVERNOR'S CREEK HEALTH & REHABILITATION		87	1	1%	88
CARENOW	1	61	26	30%	88
AVERO DIAGNOSTICS		64	24	27%	88
PACIFIC ANALYTICS			88	100%	88

COVID-19: testing by laboratory

Data through Nov 16, 2020 verified as of Nov 17, 2020 at 09:25 AM

Data in this report are provisional and subject to change.

The numbers in the table below represent the number of Florida and non-Florida residents for whom test results were received by the Department of Health. A person can be tested by more than one laboratory and can have both positive and negative results. **Therefore, the sum of the numbers in each column will be larger than the total number of people tested.**

Reporting lab	Inconclusive	Negative	Positive	Percent positive	Total
SPECTOR SCIENTIFIC LAB		3	85	97%	88
ADVENT HEALTH CENTRA CARE - WATERMAN		78	10	11%	88
JEFFERY WEINZWEIG		2	86	98%	88
TIFFANY HALL NURSING AND REHAB CENTER		87			87
ELMHURST HOSPITAL CENTER	1	84	2	2%	87
EDGEWOOD NURSING CENTER		87			87
Parkview Rehabilitation Center at Winter Park		86	1	1%	87
ADVENT HEALTH CENTRA CARE - TEMPLE TERRACE		36	50	58%	86
ABBOTT LABORATORIES		59	27	31%	86
ADVENT HEALTH CENTRA CARE - UNIVERSITY		14	72	84%	86
POINT WASHINGTON MEDICAL CLINIC		1	85	99%	86
NATIONWIDE LABORATORY SERVICES INC	1	76	9	10%	86
FLORIDA HEALTH CARE PLANS			86	100%	86
MEADOWCREST FAMILY PHYSICIANS		69	16	19%	85
WIMAUMA COMMUNITY HEALTH CENTER		66	19	22%	85
NAVY HOSPITAL			85	100%	85
TRADITION MEDICAL CENTER LABORATORY		48	37	44%	85
Consulate Healthcare of West Palm Beach		82	3	4%	85
SHOAL CREEK REHABILITATION CENTER		71	14	16%	85
PARRISH MEDICAL CENTER		20	65	76%	85
HOPE HOSPICE AND COMMUNITY SERVICES INC	1	80	3	4%	84
MEDFAST URGENT CARE - MELBOURNE			84	100%	84
INDIAN RIVER CTR, LLC		83	1	1%	84
PINES OF SARASOTA GARDEN		84			84
LONGWOOD FAMILY PRACTICE		73	10	12%	83
WESTCHESTER MEDICAL CENTER		82	1	1%	83
SEMINOLE COUNTY HEALTH DEPARTMENT		66	17	20%	83
PERSONALIZED GENETIC TESTING		1	81	99%	82
GANDY CROSSING CARE CENTER		78	4	5%	82
THE PAVILION FOR HEALTH CARE		72	10	12%	82
SIGNATURE HEALTHCARE AT THE COURTYARD		70	11	14%	81
LAB		29	52	64%	81
SOUTH BALDWIN REGIONAL MEDICAL CENTER		78	3	4%	81
DEVANSH LAB WERKS INC		68	12	15%	80
MONTEFIORE MEDICAL CENTER LABORATORIES - MOSES		73	7	9%	80
HURLBURT FIELD CLINIC		39	41	51%	80
MEDFAST URGENT CARE CENTER - SARNO			80	100%	80
SMILEY MEDICAL GROUP		57	22	28%	79
KALEIDA HEALTH CENTER FOR LABORATORY		74	5	6%	79
VETERANS AFFAIRS MEDICAL CENTER - PALO ALTO		28	50	64%	78
FAST TRACK URGENT CARE CENTER - RIVERVIEW			78	100%	78
GOLDEN GATE FAMILY CLINIC		13	65	83%	78
ST JAMES HEALTH AND REHABILITATION CENTER		78			78
ORANGE CITY NURSING AND REHAB		75	2	3%	77
NITE LITE PEDIATRICS – JACKSONVILLE		75	1	1%	76
DYNAMIC MEDICAL USA			76	100%	76
FINLAY CLINICAL LABORATORY		24	51	68%	75

COVID-19: testing by laboratory

Data through Nov 16, 2020 verified as of Nov 17, 2020 at 09:25 AM

Data in this report are provisional and subject to change.

The numbers in the table below represent the number of Florida and non-Florida residents for whom test results were received by the Department of Health. A person can be tested by more than one laboratory and can have both positive and negative results. **Therefore, the sum of the numbers in each column will be larger than the total number of people tested.**

Reporting lab	Inconclusive	Negative	Positive	Percent positive	Total
FL HUD DESTIN, LLC D/B/A GRAND BOULEVARD HEALTH		74			74
FLORIDA DEPARTMENT OF HEALTH		60	14	19%	74
TRI-COUNTY NURSING HOME		74			74
NOAH CLINICAL LABORATORY		63	11	15%	74
ABBIEJEAN RUSSELL CARE CENTER☐		74			74
BOSTON RED SOX CLUB LP		74			74
OAKS OF KISSIMMEE HEALTH AND REHABILITATION CENTER		74			74
MIDWAY SPECIATLY CARE CENTER		51	22	30%	73
FAST TRACK URGENT CARE CENTER - WESTCHASE			73	100%	73
CONSULATE HEALTH CARE – LAKE MARY		72	1	1%	73
HMA SANTA ROSA MEDICAL CENTER LLC DBA		67	6	8%	73
LabCorp L#09258090 M#09258105		50	23	32%	73
HOLY CROSS HOSPITAL		1	72	99%	73
UNIVERSITY HEALTH SYSTEM INC		65	7	10%	72
PRIMECARE OF DOTHAN		50	22	31%	72
MEDFAST URGENT CARE CENTER - WICKHAM			72	100%	72
ADVANCED LAB		67	4	6%	71
CONSULATE HEALTH CARE OF SARASOTA☐		71			71
SCOTT LAKE HEALTH AND REHABILITATION CENTER		71			71
AMMON LABS		61	10	14%	71
CBS LABS OF TAMPA LLC		2	69	97%	71
SUNCOAST COMMUNITY HEALTH CENTERS PEDIATRICS		21	49	70%	70
LITTLE PINE PEDIATRICS		58	12	17%	70
QPS, LLC		69	1	1%	70
Highlands Regional Hospital		63	7	10%	70
THE PALACE NURSING AND REHABILITATION CENTER		70			70
HIGHLANDS MEDICAL CENTER		68	2	3%	70
ASTON GARDENS AT PELICAN MARSH		69	1	1%	70
OCALA FAMILY MEDICAL CENTER INC		61	9	13%	70
CAREMOUNT MEDICAL - PATHOLOGY		68	2	3%	70
SIMED LABORATORY		57	12	17%	69
BROWARD HEALTH MEDICAL CENTER		3	66	96%	69
PIONEER CLINICAL LAB, LLC		57	12	17%	69
WHITE PLAINS HOSPITAL CENTER LAB		69			69
MEDFAST URGENT CARE CENTER - COCOA BEACH			69	100%	69
HERITAGE HEALTHCARE AND REHABILITATION CENTER		69			69
SARAPATH DIAGNOSTICS			68	100%	68
ADVENT HEALTH CENTRA CARE - ORANGE CITY		4	64	94%	68
AEL- MEMPHIS		17	50	75%	67
WOODBRIIDGE FACILITY INC		67			67
MEYER PEDIATRICS		58	9	13%	67
BAYVIEW CENTER		67			67
MADISON HEALTH AND REHAB		41	25	38%	66
BUENA VISTA URGENT CARE		42	24	36%	66
CATHOLIC HEALTH SYSTEM DEPT LABORATORY		64	1	2%	65
MICHAEL A MIDDLETON MD PA☐		64	1	2%	65
FELLOWSHIP HOME AT THE FAIRWAY LLC		64			64

COVID-19: testing by laboratory

Data through Nov 16, 2020 verified as of Nov 17, 2020 at 09:25 AM

Data in this report are provisional and subject to change.

The numbers in the table below represent the number of Florida and non-Florida residents for whom test results were received by the Department of Health. A person can be tested by more than one laboratory and can have both positive and negative results. **Therefore, the sum of the numbers in each column will be larger than the total number of people tested.**

Reporting lab	Inconclusive	Negative	Positive	Percent positive	Total
NOMIHEALTH		2	62	97%	64
VIERA HOSPITAL			64	100%	64
HAVEN OF OUR LADY OF PEACE		64			64
MAGNOLIA DIAGNOSTIC		1	63	98%	64
MEDEX MEDICAL EXPRESS OF PALATKA			64	100%	64
CITRUS NURSING CENTER LLC		63	1	2%	64
OUT OF STATE		40	23	37%	63
TRUE NORTH HEALTH NAVIGATION LLC DBA DISPATCHHEALTH	1	50	12	19%	63
SOLARIS HEALTHCARE OSCEOLA		61	2	3%	63
EISENHOWER ARMY MEDICAL CENTER		59	4	6%	63
FLORIDA KEYS PEDIATRICS & ADOLESCENT CENTER		61	2	3%	63
PLANTATION GENERAL HOSPITAL CLINICAL LAB		26	37	59%	63
NORTH FLORIDA PEDIATRICS - MARIANNA		40	23	37%	63
MEDFAST URGENT CARE CENTER - COCOA			62	100%	62
HIALEAH SHORES NURSING AND REHAB CENTER		62			62
RIDGEWOOD DIAGNOSTIC LABORATORY		60	2	3%	62
REGENCY CARE OF BLOUNTSTOWN LLC		57	5	8%	62
HEALTH FIRST - PALM BAY HOSPITAL		2	59	97%	61
FORT PIERCE HEALTH CARE		61			61
DXTERITY DIAGNOSTICS	1	60			61
WADSWORTH HEALTH CENTER		57	3	5%	60
SOUTH GEORGIA MEDICAL CENTER		48	12	20%	60
EXACT SCIENCES LABORATORIES, LLC		15	45	75%	60
TREASURE COAST MEDICAL ASSOCIATES		1	59	98%	60
FIRST CHOICE PEDIATRICS SEMORAN		58	2	3%	60
EMERALD COAST HOSPICE		60			60
UCC - WELLINGTON			59	100%	59
ADVENT HEALTH CENTRA CARE - CITRUS PARK			59	100%	59
STONY BROOK UNIVERSITY MEDICAL CENTER		54	5	8%	59
SOUTH BALDWIN MEDICAL CENTER GULF SHORES		49	10	17%	59
INTERNAL LAB		50	8	14%	58
ADVENT HEALTH CENTRA CARE - WINTER GARDEN		7	51	88%	58
ADVENT HEALTH CENTRA CARE - AZALEA PARK		46	12	21%	58
BAYFRONT HEALTH MEDICAL GROUP		45	13	22%	58
SIGNATURE HEALTHCARE OF PORT CHARLOTTE		57			57
PEDIATRICS OF GREATER ORLANDO		50	6	11%	56
LABFIRST - DEPARTMENT OF PATHOLOGY		55	1	2%	56
SEASIDE HEALTH AND REHABILITATION CENTER		1	55	98%	56
MILLENIUM PHYSICIANS GROUP		1	55	98%	56
AMERICAN FAMILY MEDICAL		46	10	18%	56
ADVENT HEALTH CENTRA CARE - WINTER HAVEN		29	27	48%	56
LAB PLUS, LLC AT SAINT THOMAS WEST HOSPITAL		45	11	20%	56
SONATA HUNTERS CREEK		47	8	15%	55
PALM GARDEN OF VERO BEACH		53	2	4%	55
CENTRAL BALDWIN IMMEDIATE CARE & FAMILY PRACTICE		42	13	24%	55
ADVENT HEALTH CENTRA CARE - KISSIMMEE		25	30	55%	55
DAVID SCOTT MADWAR MD PA		54	1	2%	55

COVID-19: testing by laboratory

Data through Nov 16, 2020 verified as of Nov 17, 2020 at 09:25 AM

Data in this report are provisional and subject to change.

The numbers in the table below represent the number of Florida and non-Florida residents for whom test results were received by the Department of Health. A person can be tested by more than one laboratory and can have both positive and negative results. **Therefore, the sum of the numbers in each column will be larger than the total number of people tested.**

Reporting lab	Inconclusive	Negative	Positive	Percent positive	Total
HUNTSVILLE HOSPITAL LABORATORY		42	13	24%	55
NORTH PORT REHABILITATION AND NURSING CENTER□		54	1	2%	55
QUICK CARE MED PL CR		52	3	5%	55
RDV SPORTSPLEX PEDIATRICS		43	12	22%	55
FAST TRACK URGENT CARE CENTER - SOUTH TAMPA			55	100%	55
TIFFANY HALL NURSING AND REHAB		44	10	19%	54
UNITED LABORATORY SERVICES CORPORATION		38	16	30%	54
PRECISION HEALTH RESOURCES LLC		42	12	22%	54
STONY BROOK SOUTHAMPTON		53	1	2%	54
CLERMONT HEALTH AND REHAB		40	14	26%	54
ASSOCIATED CLINICAL LABORATORIES		51	2	4%	53
ST VINCENT'S BIRMINGHAM		52	1	2%	53
MIAMI BEACH COMMUNITY HEALTH CENTER			53	100%	53
MILLER BIOCONNECT		43	10	19%	53
OPTUM LABS LLC		7	46	87%	53
EAST ALABAMA MEDICAL CENTER LABORATORY		45	8	15%	53
DELTONA HEALTH CARE		44	9	17%	53
CITRUS MEMORIAL HEALTH SYSTEM LAB		2	51	96%	53
CARENOW URGENT CARE – FORT PIERCE		51	2	4%	53
PHYSICIANS PRIMARY CARE LAB		38	15	28%	53
MANOR CARE OF NAPLES FL LLC		53			53
ADVENT HEALTH		49	3	6%	52
SARASOTA CO. HEALTH DEPT # 58		40	12	23%	52
FAST TRACK URGENT CARE CENTER - BRANDON			52	100%	52
EXOSOME DIAGNOSTICS		50	2	4%	52
AMELIA MEDICAL CARE		1	51	98%	52
ASCENSION SACRED HEART BAY LABORATORY		49	3	6%	52
PROHEALTH MEDICAL CLINIC			52	100%	52
NEW YORK CITY DEPARTMENT OF HEALTH & MENTAL		48	4	8%	52
CENTRA CARE - CONWAY		20	32	62%	52
PARKSIDE INN		52			52
KEYS MEDICAL GROUP			52	100%	52
DIAGNOSTIC LABORATORY OF OKLAHOMA		45	7	13%	52
BAYA POINTE NURSING AND REHABILITATION		1	50	98%	51
CLIFFORD CHESTER SIMS STATE VETERANS		51			51
OAK HAMMOCK AT THE UNIVERSITY OF FLORIDA		51			51
PROMEDICA LABORATORIES		17	34	67%	51
WASHINGTON REHABILITATION AND NURSING CENTER		51			51
FINLAY CLINICAL LABORATORY INC		26	25	49%	51
ADVENT HEALTH - PALM HARBOR ER		38	13	25%	51
USF HEALTH MORSANI CENTER		5	45	90%	50
PHYSICIAN PARTNERS PERRY		33	17	34%	50
MD 365 MEDICAL CARE		50			50
SOLARIS HEALTHCARE DAYTONA		50			50
PRIMEHEALTH URGENT CARE INC		46	4	8%	50
GENPATH			50	100%	50
JACKSONVILLE BEACH PEDIATRIC CARE CENTER□		47	3	6%	50

COVID-19: testing by laboratory

Data through Nov 16, 2020 verified as of Nov 17, 2020 at 09:25 AM

Data in this report are provisional and subject to change.

The numbers in the table below represent the number of Florida and non-Florida residents for whom test results were received by the Department of Health. A person can be tested by more than one laboratory and can have both positive and negative results. **Therefore, the sum of the numbers in each column will be larger than the total number of people tested.**

Reporting lab	Inconclusive	Negative	Positive	Percent positive	Total
LAB CORP	1	32	17	34%	50
MD LABS		29	21	42%	50
USF		1	48	98%	49
NXGEN MDX		19	30	61%	49
GULFVIEW MEDICAL INSTITUTE		49			49
SOLARIS SENIOR LIVING NORTH NAPLES		48	1	2%	49
MIAMI SHORES NURSING & REHAB		49			49
CSL PLASMA		18	31	63%	49
NITE LITE PEDIATRICS - PORT ST. LUCIE		42	6	13%	48
BIOIQ			48	100%	48
LUTHERAN HAVEN		46	2	4%	48
GRANDE, THE		48			48
BAY CENTER HURRICANE SHELTER		48			48
ATRIUM AT LIBERTY PARK		46	1	2%	47
INTERLAB		1	46	98%	47
THE CANOPY AT BERRYHILL		47			47
MV MEDICAL PRACTICE DBA PRIMARY URGENT CARE		47			47
ALLIANCE PEDIATRICS		24	23	49%	47
NORTH FLORIDA REHABILITATION & SPECIALTY CARE		47			47
SUNCOAST OPTIMAL WELLNESS		3	44	94%	47
TRENTON MEDICAL CENTER INC DBA PALMS MEDICAL GROUP	2	36	9	19%	47
MINUTECLINIC DIAGNOSTIC OF SOUTH CAROLINA, LLC		43	4	9%	47
BROWARD HEALTH CORAL SPRINGS EPIDEMIOLOGY DEPT			47	100%	47
EAST MANATEE FAMILY	1	1	44	96%	46
RIVERS FAMILY MEDICINE PA		41	5	11%	46
FHMG FLORIDA HOSPITAL MEDICAL GROUP		37	9	20%	46
FAST TRACK URGENT CARE CENTER - WESLEY CHAPEL			46	100%	46
SOFT CELL LABORATORIES		44	2	4%	46
PREMIER PLACE HEALTHCARE AT THE GLENVIEW		46			46
H LEE MOFFITT CANCER CENTER MICRO		46			46
ST. CLOUD MEDICAL GROUP		46			46
SOUTHPORT SQUARE HARBOUR HEALTH		45			45
LAKE VIEW CARE CENTER AT DELRAY		45			45
CHILDREN'S HOSPITAL OF ALABAMA		44	1	2%	45
ADVENT HEALTH CENTRA CARE - EAST ORLANDO		19	26	58%	45
WELLNOW URGENT CARE PC		45			45
PRIMARY CARE SOUTH INC			45	100%	45
WILSON MEMORIAL REGIONAL MEDICAL CENTER		43	1	2%	44
MOOSEHAVEN LIFE CARE CENTER		44			44
MEDFAST URGENT CARE - EDGEWATER		1	43	98%	44
ADVENT HEALTH - PALM COAST			44	100%	44
SOLARIS HEALTHCARE IMPERIAL		43	1	2%	44
ADVENT HEALTH CENTRA CARE - POINCIANA		19	25	57%	44
SEMINOLE NURSING PAVILION		37	7	16%	44
ALLIANCE OF PHYSICIANS AGAINST COVID-19			44	100%	44
VETERANS AFFAIRS MEDICAL CENTER - GULF COAST		27	17	39%	44
NORTHEAST FLORIDA NEUROLOGY CLINICS, INC		41	3	7%	44

COVID-19: testing by laboratory

Data through Nov 16, 2020 verified as of Nov 17, 2020 at 09:25 AM

Data in this report are provisional and subject to change.

The numbers in the table below represent the number of Florida and non-Florida residents for whom test results were received by the Department of Health. A person can be tested by more than one laboratory and can have both positive and negative results. **Therefore, the sum of the numbers in each column will be larger than the total number of people tested.**

Reporting lab	Inconclusive	Negative	Positive	Percent positive	Total
SANDY RIDGE CENTER FOR REHABILITATION AND HEALING		42	1	2%	43
ST FRANCIS HOSPITAL		37	6	14%	43
NORTH SHORE UNIVERSITY HOSPITAL LABORATORY		41	2	5%	43
BRANCH MEDICAL CLINIC			43	100%	43
BIODESIX, INC.		37	6	14%	43
ADVENT HEALTH - LAKE MARY		35	8	19%	43
SUN COUNTRY PEDIATRICS PLLC	1	40	2	5%	43
EMBRY RIDDLE AERONAUTICAL UNIVERSITY HEALTH SERVICES			43	100%	43
MOBILE PHYSICIAN SERVICES INC		43			43
URGENT CARE TCMA			43	100%	43
ERIE COUNTY MEDICAL CTR CLINICAL LABS		42			42
DBI HEALTH INC		40	2	5%	42
HEALTH FIRST - CAPE CANAVERAL HOSPITAL			42	100%	42
AFC URGENT CARE SEMINOLE			42	100%	42
MEDFAST URGENT CARE - TITUSVILLE			42	100%	42
EAST LAKE PEDIATRICS		6	36	86%	42
ALLEGRO		42			42
GROWING TOGETHER PEDIATRICS LLC		40	2	5%	42
ADVENT HEALTH - MOUNT DORA		6	35	85%	41
PEDIATRICS OF CENTRAL FLORIDA KISSI		33	8	20%	41
GV NAPLES OPCO, LLC		41			41
NORTH FLORIDA PEDIATRICS PA		39	2	5%	41
FLORIDA HOSPITAL NEW SMYRNA		4	37	90%	41
PEDIATRICS OF CENTRAL FLORIDA – SAINT CLOUD	2	37	2	5%	41
GENEDX		32	9	22%	41
FHMG LAKE MARY PEDS		39	2	5%	41
SOLARIS HEALTHCARE LAKE CITY		25	16	39%	41
QUOTIENT SCIENCES			41	100%	41
PRIDE DIAGNOSTICS		24	16	40%	40
MEDEXPRESS URGENT CARE HUDSON			40	100%	40
PHYSICIAN ASSOCIATES		33	7	18%	40
LENOX HILL HOSPITAL		36	4	10%	40
ARBOR TRAIL		39			39
NSPIRE HEALTHCARE TAMARAC		38	1	3%	39
HEALTH CARE DISTRICT OF PALM BEACH COUNTY MAIN OFFICE		4	35	90%	39
ORLANDO HEALTH AND REHAB CENTER		4	35	90%	39
NATIONS BEST FAMILY HEALTH CARE		14	25	64%	39
TROY REGIONAL MEDICAL CENTER		31	8	21%	39
KORGENE LAB		12	27	69%	39
CLINICAL RESEARCH SEQUENCING PLATFORM		8	31	79%	39
BAY COUNTY JAIL ANNEX		33	5	13%	38
HEALTH CENTER AT BRENTWOOD		38			38
DEPARTMENT OF HEALTH & HUMAN SERVICES		38			38
SMA LAB		6	32	84%	38
PEDIATRIC CARE CENTER- JACKSONVILLE BEACH		11	27	71%	38
DAYSPRING SENIOR LIVING		38			38
CAPITAL REGIONAL MEDICAL CENTER		2	36	95%	38

COVID-19: testing by laboratory

Data through Nov 16, 2020 verified as of Nov 17, 2020 at 09:25 AM

Data in this report are provisional and subject to change.

The numbers in the table below represent the number of Florida and non-Florida residents for whom test results were received by the Department of Health. A person can be tested by more than one laboratory and can have both positive and negative results. **Therefore, the sum of the numbers in each column will be larger than the total number of people tested.**

Reporting lab	Inconclusive	Negative	Positive	Percent positive	Total
FIRST CHOICE URGENT CARE		10	28	74%	38
VISITING PHYSICIANS ASSOCIATION		34	4	11%	38
NO FLORIDA PEDIATRICS, PA		38			38
RAINBOW PEDIATRICS PC LLC / BREAKFAST POINT		38			38
ONE MILO		37			37
DOCTORS MEMORIAL HOSPITAL		15	22	59%	37
MEDEXPRESS LUTZ			37	100%	37
UNIVERSITY OF ALABAMA		34	3	8%	37
BAPTIST MEDICAL CENTER SOUTH		27	10	27%	37
KENDALL REGIONAL MEDICAL CENTER LAB	3		34	92%	37
PRECISION HEALTH SOLUTIONS LAB		9	28	76%	37
NEW YORK PRESBYTERIAN - QUEENS DIAGNOSTIC		35	1	3%	36
WINDSOR OAKS		35			35
LAKELAND REGIONAL HEALTH LAKE MIRIAM		3	32	91%	35
MED EXPRESS		1	34	97%	35
TUSCAN GARDENS OF PALM COAST		35			35
FHMG_CTR FOR SENIOR HEALTH		30	5	14%	35
PALMS OF SEBRING		25	10	29%	35
PALMS MEDICAL GROUP HIGH SPRINGS		34	1	3%	35
IRL		4	31	89%	35
ADVENT HEALTH - FISH MEMORIAL		2	33	94%	35
BAYSHORE PATHOLOGY		34	1	3%	35
P23 LABS		35			35
YOUR FAMILY WALK-IN CLINIC			35	100%	35
FLORIDA MEDICAL CLINIC PA		34			34
HOMEWOOD RESIDENCE AT FREEDOM PLAZA		33	1	3%	34
EXPERTUS LABORATORIES INC		13	21	62%	34
POPLAR HEALTHCARE PLLC	1	10	23	68%	34
HUNTINGTON HOSPITAL LABORATORY		33	1	3%	34
ALTAMONTE PEDIATRIC ASSOCIATES		30	4	12%	34
CENTRA CARE – APOPKA			34	100%	34
EAGLES WATCH CLUSTER		27	7	21%	34
SOUTHEAST ALABAMA MEDICAL CENTER			34	100%	34
BROAD INSTITUTE CLINICAL SEQUENCING RESEARCH PLATFORM	1	30	3	9%	34
NEXT MOLECULAR ANALYTICS		4	30	88%	34
JOSEPH L MORSE GERIATRIC CENTER	2	32			34
PONCE THERAPY CARE CENTER		31	3	9%	34
BRONX LEBANON HOSPITAL-MEDICAL CENTER		32	1	3%	33
ACCURATE DIAGNOSTIC LAB		32	1	3%	33
AYERS NURSING AND REHABILITATION CENTER		33			33
AHSE ROP		32	1	3%	33
OAKHURST CENTER		33			33
DE LUNA HEALTH AND REHABILITATION CENTER		33			33
LECONTE MEDICAL CENTER LAB		26	7	21%	33
ROCHESTER GENERAL HOSPITAL LABORATORY		32	1	3%	33
DOH-WEST PALM BEACH BRANCH LABORATORY		1	32	97%	33
RDX BIOSCIENCE			33	100%	33

COVID-19: testing by laboratory

Data through Nov 16, 2020 verified as of Nov 17, 2020 at 09:25 AM

Data in this report are provisional and subject to change.

The numbers in the table below represent the number of Florida and non-Florida residents for whom test results were received by the Department of Health. A person can be tested by more than one laboratory and can have both positive and negative results. **Therefore, the sum of the numbers in each column will be larger than the total number of people tested.**

Reporting lab	Inconclusive	Negative	Positive	Percent positive	Total
PEDIATRICS IN BREVARD PA		26	7	21%	33
PALM GARDEN OF WINTER HAVEN		19	14	42%	33
APC PEDIATRICS AT RYE ROAD MEDICAL PARK		32			32
BVL/LITTLE ANGEL PEDIATRICS		32			32
ST AUGUSTINE PEDIATRIC ASSOC		30	2	6%	32
Advent health care center Celebration		31	1	3%	32
FAMILY EXTENDED CARE OF WINTER HAVEN		32			32
HOLZER HEALTH CENTER			32	100%	32
RASHDA ALBIBI M.D. P.A.		30	2	6%	32
MINUTECLINIC LLC #5249		24	8	25%	32
WESTMINSTER ST AUGUSTINE		32			32
A COUNTRY PLACE ASSISTED LIVING FACILITY		32			32
ADVENT HEALTH CENTRA CARE - HUNTERS CREEK		1	31	97%	32
NOMIHEALTH LAB SERVICES		3	29	91%	32
RITECARE MED CTR H			31	100%	31
SARATOGA HOSPITAL LABORATORY		30	1	3%	31
SUNY UPSTATE MEDICAL UNIVERSITY		27	4	13%	31
ANCIENT CITY PEDIATRICS		31			31
WESLEY HAVEN VILLA		31			31
JACKSONVILLE KIDS PEDIATRICS, PLLC		27	4	13%	31
GRAND OAKS OF JENSEN BEACH LLC□		31			31
PALM HARBOR PHARMACY		26	5	16%	31
MOLECULAR TESTING LABS			31	100%	31
DISCOVERY COMMONS AT BRADENTON		31			31
ADVENT HEALTH - ORLANDO		28	3	10%	31
MOLECULAR DIAGNOSTICS		1	30	97%	31
DAIRY ROAD URGENT CARE		14	17	55%	31
ST. MARYS MEDICAL CENTER		1	30	97%	31
AMEERAH LABS			30	100%	30
PRMG - EAST NAPLES		23	7	23%	30
DOH		16	14	47%	30
PHYSICIAN ASSOCIATES LLC		26	4	13%	30
PALM GARDEN OF CLEARWATER		30			30
BENTON HOUSE OF ST. JOHNS		30			30
REGENCY PARK ASSISTED LIVING FACILITY		29	1	3%	30
STEINHATCHEE FAMILY MEDICAL CENTER□		27	3	10%	30
MAIN STREET MEDICAL CENTER			30	100%	30
WELL HEALTH WORKS		28	1	3%	29
CYPRESS COVE CARE CENTER			29	100%	29
ST MARK ASSISTED LIVING CENTER	1	27	1	3%	29
P4CLINICAL	3	2	24	83%	29
PHOSPHORUS DIAGNOSTICS		27	2	7%	29
EVENT MED SERVICES LABORATORY		29			29
PATRICK AIR FORCE BASE		1	28	97%	29
WESTWOOD NURSING AND REHABILITATION		28	1	3%	29
FLORIDA HOSPITAL		21	8	28%	29
BAYFRONT MEDICAL		23	6	21%	29

COVID-19: testing by laboratory

Data through Nov 16, 2020 verified as of Nov 17, 2020 at 09:25 AM

Data in this report are provisional and subject to change.

The numbers in the table below represent the number of Florida and non-Florida residents for whom test results were received by the Department of Health. A person can be tested by more than one laboratory and can have both positive and negative results. **Therefore, the sum of the numbers in each column will be larger than the total number of people tested.**

Reporting lab	Inconclusive	Negative	Positive	Percent positive	Total
WUESTHOFF MEMORIAL HOSPITAL			29	100%	29
ADVENTHEALTH CENTRA CARE LONGWOOD		26	3	10%	29
DOUGLAS T JACOBSON STATE VETERANS HOME		28			28
ADVENTIST HEALTH SYSTEM FLORIDA		23	5	18%	28
THE WELLNESS CENTER AT LAKEWOOD RANCH			28	100%	28
IPSUM DIAGNOSTICS			28	100%	28
MINUTECLINIC DIAGNOSTIC OF RHODE ISLAND, LLC #1544		27	1	4%	28
SANFORD MOBILE LAB PGA TOUR		27	1	4%	28
NAPLES PEDIATRICS INC		27	1	4%	28
Q ANSWER LAB	1	2	25	89%	28
LONGLEAF DIAGNOSTIC LABORATORIES		3	25	89%	28
LAKELAND REGIONAL HEALTH - PWC/OB			28	100%	28
ISLAND COAST PEDIATRICS		28			28
SILVERCREST HEALTH AND REHABILITATION CENTER		28			28
LOURDES HOSPITAL INC		26	2	7%	28
CONEY ISLAND HOSPITAL		27	1	4%	28
PruittHealth Santa Rosa		25	3	11%	28
TGH URGENT CARE - SEMINOLE			28	100%	28
HENDRY REGIONAL MEDICAL CENTER CLINICAL LABORATORY		27	1	4%	28
JACKSON HEALTH SYSTEM		1	26	96%	27
PALM GARDEN OF JACKSONVILLE		26	1	4%	27
SUNCOAST LABS			27	100%	27
HERITAGE WATERSIDE		27			27
John Knox Village of Florida ALF		27			27
FLAGLER COUNTY HEALTH DEPARTMENT		26	1	4%	27
QUEENS HOSPITAL CENTER		26	1	4%	27
BENTON HOUSE OF ST JOHNS		27			27
BIOFIRE		7	20	74%	27
Heartland Healthcare of Ft. Myers		27			27
BORLAND GROOVER CLINIC	1	20	6	22%	27
FLOMEDILAB		1	26	96%	27
PECONIC BAY MEDICAL CENTER LABORATORY		23	4	15%	27
OAKTREE HEALTHCARE			27	100%	27
PHYSICIANS REGIONAL CLINIC		18	9	33%	27
FLORIDA HEALTH CARE PLAN INC		2	25	93%	27
UCLA HEALTHCARE CLINICAL LABS		23	4	15%	27
CRAIG BERGER MD PL D/B/A BAY AREA EYE INSTITUTE		26			26
GATEWAY CARE CENTER		26			26
AMBULATORY SURGERY CENTER OF BOCA RATON LTD		26			26
CDC		17	9	35%	26
LIFE CARE CENTER OF WINTER HAVEN		14	12	46%	26
MONCRIEF ARMY HEALTH CLINIC			26	100%	26
ORLANDO HEALTH CENTER FOR REHABILITATION		26			26
FAST TRACK URGENT CARE CENTER - SEMINOLE			26	100%	26
PROVISTA DIAGNOSTICS, INC		26			26
COMPREHENSIVE CHILDCARE		20	6	23%	26
PALM BAY URGENT CARE		5	21	81%	26

COVID-19: testing by laboratory

Data through Nov 16, 2020 verified as of Nov 17, 2020 at 09:25 AM

Data in this report are provisional and subject to change.

The numbers in the table below represent the number of Florida and non-Florida residents for whom test results were received by the Department of Health. A person can be tested by more than one laboratory and can have both positive and negative results. **Therefore, the sum of the numbers in each column will be larger than the total number of people tested.**

Reporting lab	Inconclusive	Negative	Positive	Percent positive	Total
FLORIDA DEPARTMENT OF HEALTH IN POLK COUNTY		25			25
STUART URGENT CARE			25	100%	25
BioReference Laboratories, Inc		4	21	84%	25
TRADITIONAL HOME CARE INC		25			25
VILLAGE DOCTORS OF KEYSTONE		23	2	8%	25
PEDIATRICS OF CENTRAL FLORIDA PA	1	21	3	12%	25
HEALTH FIRST - VIERA HOSPITAL		1	24	96%	25
FAMILY EXTENDED CARE OF CENTRAL TAMPA		25			25
HARBOUR HEALTH CENTER		24	1	4%	25
NORTHWELL HEALTH PLAINVIEW HOSPITAL LABORATORY		22	3	12%	25
SANITAS		3	22	88%	25
SARNO EXTENDED HOURS		6	19	76%	25
AFC PHYSICIANS OF FLORIDA		24	1	4%	25
CONNECTICUT DEPARTMENT OF HEALTH		22	3	12%	25
ESCAMBIA COUNTY JAIL		16	9	36%	25
ADVENT HEALTH CENTRA CARE - SAND LAKE		2	23	92%	25
ADVENT HEALTH CENTRA CARE - LAKE BUTLER BOULEVARD			25	100%	25
ST. CLOUD HOSPITAL		20	5	20%	25
TRUGENX		1	23	96%	24
FIRST CHOICE PEDIATRICS		20	4	17%	24
HALIFAX MEDICAL CENTER CLINICAL	1	20	3	13%	24
MAINSTREET FAMILY URGENT CARE		1	23	96%	24
COURTYARDS OF ORLANDO		24			24
LABORATORY DYNAMICS		20	4	17%	24
University Hills health and Rehabilitation		15	9	38%	24
MINUTECLINIC LLC #7886		23	1	4%	24
AVENTIS BIO-SERVICES CTL		24			24
MEDFAST URGENT CARE CENTERS LLC			24	100%	24
WELLOW URGENT CARE		23	1	4%	24
PALM RIVER COMMUNITY HEALTH CENTER		20	4	17%	24
COLOR GENOMICS, INC.		23	1	4%	24
PALMETTO FAMILY HEALTHCARE		8	16	67%	24
J FRANK AVEY MD		18	6	25%	24
MADWAR		19	5	21%	24
UNIVERSITY HILLS HEALTH AND REHABILITATION CENTER		18	5	22%	23
FAMILY CARE PARTNERS		13	10	43%	23
EXPRESS CARE OF BELLEVIEW		23			23
ARCPPOINTS LABS		23			23
UNIPATH		16	7	30%	23
ISLAND COAST PEDIATRICS PA		22	1	4%	23
PENNSYLVANIA DEPT OF HEALTH		19	4	17%	23
BRANDON HEALTH AND REHABILITATION CENTER		22	1	4%	23
TREE HOUSE PEDIATRICS PLLC		23			23
AFC URGENT CARE CLEARWATER		1	22	96%	23
SENIOR HEALTH OF WINTER PARK DUNDEE		23			23
ACCESS POINT HEALTHCARE URGENT & PRIMARY CARE		5	18	78%	23
UF HEALTH NORTH JACKSONVILLE			23	100%	23

COVID-19: testing by laboratory

Data through Nov 16, 2020 verified as of Nov 17, 2020 at 09:25 AM

Data in this report are provisional and subject to change.

The numbers in the table below represent the number of Florida and non-Florida residents for whom test results were received by the Department of Health. A person can be tested by more than one laboratory and can have both positive and negative results. **Therefore, the sum of the numbers in each column will be larger than the total number of people tested.**

Reporting lab	Inconclusive	Negative	Positive	Percent positive	Total
THE TERRACE OF JACKSONVILLE		3	20	87%	23
CHIPOLA MEDICAL ASSOCIATES, LLC		16	7	30%	23
WESTMINSTER WOODS ON JULINGTON CREEK		21	2	9%	23
WAVE CREST HEALTH AND REHABILITATION CENTER		23			23
FIRST CHOICE PEDIATRICS LOOP		20	2	9%	22
MD 365 MEDICAL CARE PLLC		22			22
Life Care Center of Punta Gorda		22			22
EGL GENETIC DIAGNOSTICS		1	21	95%	22
PENSACOLA PEDIATRICS - PACE		16	6	27%	22
PROMPT CARE OF CENTRAL FLORIDA			22	100%	22
IMA MEDICAL GROUP POINCIANA		11	11	50%	22
MINUTECLINIC LLC #5253		21	1	5%	22
HENNEPIN COUNTY MEDICAL CENTER (HCMC)		12	10	45%	22
FLORIDA PEDIATRICS		6	16	73%	22
CENTURY CENTER FOR REHABILITATION & HEALING		12	10	45%	22
COLLIER HMA PHYSICIAN MANAGEMENT LLC		18	4	18%	22
HARBORCHASE OF VERO BEACH		19	3	14%	22
TRI COUNTY NURSING HOME		22			22
BAY VUE NURSING AND REHABILITATION CENTER		22			22
GENESIS MEDICAL LABORATORY		1	21	95%	22
COMMUNITY HEALTH CENTERS OF PINELLAS INC			22	100%	22
DIACARTA INC.		22			22
FLORIDA HEALTH CARE		3	19	86%	22
ADVENT HEALTH CENTRA CARE			22	100%	22
ADVENT HEALTH - LAKE WALES		14	8	36%	22
CDR MAGUIRE - MIAMI BEACH CC MISSION 17388		2	20	91%	22
MINUTECLINIC LLC #3463		17	5	23%	22
MOBILE DIVISION LABORATORY		7	15	68%	22
MEDLOGIC, LLC		3	19	86%	22
GRAND ST PAUL CVS		22			22
NEOGENOMICS LABORATORIES INC		21			21
URGENT CARE & WELLNESS CENTER		3	18	86%	21
SUNTREE INTERNAL MEDICINE		21			21
CLEVELAND CLINIC FOUNDATION		11	10	48%	21
DAYSPRING VILLAGE		21			21
PULMONARY SPECIALISTS OF THE PALM BEACHES		15	6	29%	21
FHMG-FLORIDA HOSPITAL MEDICAL GROUP		18	3	14%	21
ROCKLEDGE REGIONAL MEDICAL CENTER		17	4	19%	21
WUESTHOFF MEDICAL CENTER-MELBOURNE			21	100%	21
STATEN ISLAND UNIVERSITY HOSPITAL-POUCH		21			21
ST JUDE CHILDRENS RESEARCH HOSPITAL		21			21
ST. ANNE'S NURSING CENTER & RESIDENCE		21			21
INTERNATIONAL MEDICAL LABORATORY		20	1	5%	21
PARK WEST MEDICAL CENTER		20	1	5%	21
CLINICAL PATHOLOGY LABORATORIES SOUTHEAST			21	100%	21
BOCA BIOLISTIC REFERENCE LAB			21	100%	21
DOCTORS URGENT CARE LLC		1	20	95%	21

COVID-19: testing by laboratory

Data through Nov 16, 2020 verified as of Nov 17, 2020 at 09:25 AM

Data in this report are provisional and subject to change.

The numbers in the table below represent the number of Florida and non-Florida residents for whom test results were received by the Department of Health. A person can be tested by more than one laboratory and can have both positive and negative results. **Therefore, the sum of the numbers in each column will be larger than the total number of people tested.**

Reporting lab	Inconclusive	Negative	Positive	Percent positive	Total
CL BRUMBACK PRIMARY CARE CLINIC LANTANA		1	20	95%	21
STATE LAB		2	19	90%	21
DOCTORS URGENT CARE OF LUTZ LLC			21	100%	21
FOUNTAIN INN NURSING & REHABILITATION CTR, INC		21			21
KEY PRIMARY CARE			21	100%	21
VASSAR BROTHERS MEDICAL CENTER LABORATORY		20	1	5%	21
MADISON COUNTY MEMORIAL HOSP		12	9	43%	21
CENTRA CARE – SAND LAKE			21	100%	21
SUNQUEST		3	18	86%	21
BROOKDALE UNIVERSITY HOSPITAL		20	1	5%	21
REGENTS PARK AT AVENTURA		21			21
BAPTIST HEALTH SOUTH FLORIDA - WEST BOCA URGENT CARE			21	100%	21
MINUTE CLINIC LLC #2216		19	1	5%	20
COQUINA CENTER		19	1	5%	20
ASCENSION MEDICAL GROUP			20	100%	20
QHC UPSTATE MEDICAL PC		16	4	20%	20
CENTRA CARE – LAKE NONA		3	17	85%	20
MEDICAL EXPRESS CORP		18	2	10%	20
CARENOW - DOWNTOWN NORTH GULCH		20			20
CORAL GABLES HOSPITAL			20	100%	20
PENSACOLA DEVELOPMENTAL CENTER		4	16	80%	20
TGH URGENT CARE – TYRONE			20	100%	20
EVERLYWELL		13	7	35%	20
LABORATORY ALLIANCE OF CENTRAL NEW YORK		19	1	5%	20
UPMC CHAUTAUQUA AT WCA LABORATORY		19	1	5%	20
SOUTHERN LABORATORY		3	17	85%	20
THE CHAPPEL GROUP RESEARCH		20			20
MONTEFIORE NEW ROCHELLE HOSPITAL		19	1	5%	20
LOOP PEDIATRICS PA		17	2	11%	19
TAYLORVILLE FAMILY MEDICINE		14	5	26%	19
INTEGRATED REGIONAL LABORATORIES - LARGO			19	100%	19
ADVENT HEALTH - LAKE NONA		17	2	11%	19
PONTE VEDRA GARDENS		19			19
MIDWAY PRIMARY CARE, LLC		19			19
24/7 PEDIATRIC CARE CENTERS INC		19			19
PATHGROUP			19	100%	19
BAYVIEW MEDICAL		19			19
MED HEALTH SERVICES		18	1	5%	19
CATHOLIC HEALTH SERVICES REGIONAL LAB		16	3	16%	19
MEDCOMP SCIENCES			19	100%	19
MINUTECLINIC DIAGNOSTIC OF RHODE ISLAND, LLC #212		19			19
MILLENNIUM PHYSICIAN GROUP LLC		18	1	5%	19
HEALTHY MINORS, LLC.		19			19
REGENTS PARK OF BOCA RATON		18	1	5%	19
STONE WASH CLINICAL LABORATORIES		2	17	89%	19
LAB INTERMARKET FACILITY LAB		1	18	95%	19
XPRESS WELLNESS URGENT CARE			18	100%	18

COVID-19: testing by laboratory

Data through Nov 16, 2020 verified as of Nov 17, 2020 at 09:25 AM

Data in this report are provisional and subject to change.

The numbers in the table below represent the number of Florida and non-Florida residents for whom test results were received by the Department of Health. A person can be tested by more than one laboratory and can have both positive and negative results. **Therefore, the sum of the numbers in each column will be larger than the total number of people tested.**

Reporting lab	Inconclusive	Negative	Positive	Percent positive	Total
FLORIDA PEDIATRIC GROUP		5	13	72%	18
MOORINGS PARK OAKSTONE AT GREY OAKS		17	1	6%	18
WASHINGTON HEIGHTS NYC LAB		17	1	6%	18
BROWARD HEALTH MEDICAL CENTER CLINICAL LAB			18	100%	18
TPCA CLINICAL LABORATORIES		15	3	17%	18
METRO KNOXVILLE HMA		17	1	6%	18
MINUTE CLINIC INCORPORATE		15	3	17%	18
ST PETER'S BENDER LABORATORY		18			18
ADVENT HEALTH - LAKE MARY PEDIATRICS		12	6	33%	18
PERSONAL PEDIATRICS		17	1	6%	18
ADVANCED MEDICAL GROUP			18	100%	18
TOTAL RENAL LABORATORIES INC		13	5	28%	18
CHILDREN MED CARE INC		17	1	6%	18
BETHUNE-COOKMAN UNIVERSITY			18	100%	18
TRINITY AL SENIOR HOUSING LLC		18			18
HOBDAIR FAMILY HEALTH LLC		14	4	22%	18
NORTH FLORIDA PEDIATRICS PA - DUVAL		18			18
SEVEN RIVERS REGIONAL MEDICAL CENTER		5	13	72%	18
CENTRAL FLORIDA HEALTH CARE INC		2	16	89%	18
INTERCOASTAL MEDICAL GROUP			18	100%	18
MADISON CORE LABORATORIES		17	1	6%	18
POARCH BANC CREEK INDIANS TRIBAL HEALTH DEPARTMENT			18	100%	18
UVMHC MICROBIOLOGY		16	1	6%	17
CLYDE E LASSEN STATE VETERANS NURSING HOME		17			17
PruittHealth Panama City		17			17
VILLAGE PLACE NH LLC		15	2	12%	17
JACKSON NORTH MEDICAL CENTER		2	15	88%	17
CENTRA CARE - DR. PHILLIPS		1	16	94%	17
SUWANNEE HEALTH AND REHABILITATION CENTER		17			17
FLORIDA COMMUNITY HEALTH CENTER OF ST. LUCIE		1	16	94%	17
ADVENT HEALTH - ALTAMONTE SPRINGS		13	4	24%	17
MINUTE CLINIC, LLC DBA MINUTECLINIC #4505		16	1	6%	17
LONG ISLAND JEWISH MED CTR		16	1	6%	17
WIREGRASS DIRECT PRIMARY CARE PLLC		14	3	18%	17
MINUTECLINIC, LLC #08366		15	2	12%	17
SOUTHSIDE HOSPITAL NORTHWELL HEALTH LABORATORY		16	1	6%	17
CONSOLIDATED LAB SERVICES		8	9	53%	17
REDI-MED WALK-IN FAMILY CARE			17	100%	17
CLERMONT ADVENTHEALTH CENTRA CARE			17	100%	17
GOOD SAMARITAN CENTER		17			17
GOOD SAMARITAN HOSPITAL LABORATORY		14	3	18%	17
REDITUS LABORATORIES			17	100%	17
PHYSICIANS STAT			17	100%	17
ASCENSION ST VINCENT'S PRIMARY CARE			17	100%	17
DAVID LAWRENCE CENTER		15	2	12%	17
MILLENNIUM PHYSICIAN GRP LLC NAPLES PINE RIDGE			16	100%	16
INDIGO MANOR		8	8	50%	16

COVID-19: testing by laboratory

Data through Nov 16, 2020 verified as of Nov 17, 2020 at 09:25 AM

Data in this report are provisional and subject to change.

The numbers in the table below represent the number of Florida and non-Florida residents for whom test results were received by the Department of Health. A person can be tested by more than one laboratory and can have both positive and negative results. **Therefore, the sum of the numbers in each column will be larger than the total number of people tested.**

Reporting lab	Inconclusive	Negative	Positive	Percent positive	Total
URGENT CARE CLINIC OF LINCOLN		14	2	13%	16
MARTIN ACQUISITION 1 LLC DBA		16			16
WARDE MEDICAL LABORATORY		11	5	31%	16
XERA MED RESEARCH			16	100%	16
Timberidge Center for Rehabilitation and Healing		10	6	38%	16
PEDIATRICS IN BREVARD PA- ROCKLEDGE		11	5	31%	16
BENTON HOUSE AT OAKLEAF		16			16
HEALTH CENTRAL HOSPITAL			16	100%	16
TEN HEALTHCARE		2	14	88%	16
EAST NEW YORK DIAGNOSTIC AND TREATMENT		16			16
CARENOW URGENT CARE - LAKE MARY			16	100%	16
WALK IN MEDICAL URGENT CARE		16			16
AZALEA TRACE PHYSICIAN SERVICES		16			16
ALL FLORIDA FAMILY & SPORTS MEDICINE		15	1	6%	16
VILLAGE ON THE ISLE		14	2	13%	16
MAKO MEDICAL		14	2	13%	16
FAST TRACK URGENT CARE CENTER - TYRONE			16	100%	16
PINNACLES PEDS CARE PA		16			16
UNION MEDICAL CARE		16			16
PEDIATRIC HEALTH CARE ALLIANCE			16	100%	16
PORT CHARLOTTE REHABILITATION CENTER		16			16
BOZEMAN HEALTH DEACONESS HOSPITAL		12	3	20%	15
FLORIDA MEDICAL CLINIC LLC		15			15
CARITHERS PEDIATRIC GROUP		9	6	40%	15
DIATHERIX		13	2	13%	15
MILTON 4707		15			15
MAYO CLINIC JACKSONVILLE			15	100%	15
LEVY COUNTY DEPARTMENT OF HEALTH		14	1	7%	15
GRACE PEDIATRICS		9	6	40%	15
JACOBI MEDICAL CENTER		15			15
ADVENT HEALTH CENTRA CARE - APOPKA NORTH		10	5	33%	15
BARRY UNIVERSITY STUDENT HEALTH SERVICES		9	6	40%	15
FLORIDA DEPARTMENT OF HEALTH IN LAKE COUNTY		8	7	47%	15
AFC URGENT CARE FAMILY CARE			15	100%	15
KEY WEST MEDICAL CENTER	1	14			15
GRAMERCY PARK URGENT CARE		15			15
ORLANDO HEALTH		2	13	87%	15
UNIVERSITY HOSPITAL		13	2	13%	15
FLORIDA HOSPITAL LABS		6	9	60%	15
PRACTICE MANAGEMENT OF AMERICA, INC.		1	14	93%	15
ADVENT HEALTH - ZEPHYRHILLS			15	100%	15
SPRING HILL HEALTH AND REHABILITATION CENTER		11	4	27%	15
MARATHON HEALTH FOR LIFE		15			15
Heritage Healthcare at Tallahassee		15			15
WEST ISLIP URGENT CARE		14			14
CENTERSTONE OF FLORIDA		12	2	14%	14
NEW YORK PRESBYTERIAN - ALLEN HOSPITAL		14			14

COVID-19: testing by laboratory

Data through Nov 16, 2020 verified as of Nov 17, 2020 at 09:25 AM

Data in this report are provisional and subject to change.

The numbers in the table below represent the number of Florida and non-Florida residents for whom test results were received by the Department of Health. A person can be tested by more than one laboratory and can have both positive and negative results. **Therefore, the sum of the numbers in each column will be larger than the total number of people tested.**

Reporting lab	Inconclusive	Negative	Positive	Percent positive	Total
JAMAICA HOSPITAL MEDICAL CENTER		14			14
WESTPAC LABS		1	13	93%	14
NORTH CAROLINA DEPARTMENT OF HEALTH & HUMAN SERVICES			14	100%	14
WALGREEN EASTERN CO, INC		14			14
ST CATHERINE OF SIENA HOSPITAL		14			14
AFTER HOURS PEDIATRICS			14	100%	14
LINCOLN DIAGNOSTIC LAB		14			14
FHMG- FLORIDA HOSPITAL MEDICAL GROUP		9	5	36%	14
FLORIDA HEALTH CARE DELAND			14	100%	14
BROOKWOOD BAPTIST MEDICAL CENTER		13	1	7%	14
HEARTLAND PEDIATRICS OF LAKE WALES		12	2	14%	14
ASURANCE SCIENTIFIC LABORATORIES		14			14
DOCTORS MEMORIAL FAMILY PRACTICE	1	9	4	29%	14
WINTER GARDEN REHAB AND NURSING CENTER		14			14
TARPON POINT NURSING AND REHABILITATION CENTER		14			14
OKEECHOBEE HEALTHCARE FACILITY			14	100%	14
POLK CHD BARTOW		13	1	7%	14
CORAL GABLES NURSING & REHABILITATION CENTER		11	3	21%	14
PHARMCO RX		13	1	7%	14
CHARTER SENIOR LIVING OF PANAMA CITY BEACH		14			14
BOND CLINIC		3	11	79%	14
STEWART MEDICAL GROUP			14	100%	14
THE CANOPY AT HARPER LAKE	1		13	93%	14
DCH REGIONAL MEDICAL CENTER LABORATORY		13	1	7%	14
MEDEMERGE		13	1	7%	14
HEALTH PARK CARE CENTER		14			14
PEDIATRIC SPECIALISTS MEDICAL GROUP☐	1	13			14
LAKELAND NURSING AND REHABILITATION CENTER			14	100%	14
CALHOUN LIBERTY HOSPITAL			14	100%	14
IQBAL A FARUQUI MD☐		10	3	23%	13
Solaris Healthcare Coconut Creek		13			13
SOLARIS HEALTHCARE LAKE BENNET		11	2	15%	13
ADVENT HEALTH CENTRA CARE - LAKE BUENA VISTA			13	100%	13
OPIS ISLAND LAKE CENTER		13			13
PREMISE HEALTH MIA			13	100%	13
ST ELIZABETH MEDICAL CENTER LABORATORY		12	1	8%	13
COOPER FAMILY MEDICAL, PLLC		13			13
SOUTHEAST FAMILY HEALTHCARE CENTER			13	100%	13
ESCAMBIA COMMUNITY CLINIC		2	11	85%	13
FLORIDA STATE HOSPITAL			13	100%	13
ZON BEACHSIDE LLC☐		10	3	23%	13
AURORA DIAGNOSTICS		2	11	85%	13
THE COMMONWEALTH OF MASSACHUSETTS			13	100%	13
PARAMOUNT URGENT CARE INC			13	100%	13
CARESPOT OF NOCATEE			13	100%	13
CARESPOT		1	12	92%	13
VILLA OF KINGS AND QUEENS OF DELRAY		13			13

COVID-19: testing by laboratory

Data through Nov 16, 2020 verified as of Nov 17, 2020 at 09:25 AM

Data in this report are provisional and subject to change.

The numbers in the table below represent the number of Florida and non-Florida residents for whom test results were received by the Department of Health. A person can be tested by more than one laboratory and can have both positive and negative results. **Therefore, the sum of the numbers in each column will be larger than the total number of people tested.**

Reporting lab	Inconclusive	Negative	Positive	Percent positive	Total
CLINICAL LABORATORY SERVICES			13	100%	13
MEDEXPRESS URGENT CARE - GOLDEN GATE			13	100%	13
GLEN COVE HOSPITAL		13			13
IN-OFFICE LAB		12	1	8%	13
ERIC C MARSHAL MD, PC DBA MINUTECLINIC		12	1	8%	13
PINELLAS COUNTY JAIL			13	100%	13
ST. JUDES LABORATORIES		12	1	8%	13
WEDGEWOOD HEALTHCARE CENTER		10	3	23%	13
BOULEVARD REHABILITATION CENTER			13	100%	13
ADVANCED URGENT CARE		11	2	15%	13
ANDALUSIA HEALTH		7	6	46%	13
HOLLEY-NAVARRE MEDICAL CLINIC		5	7	58%	12
NEW SMYRNA BEACH URGENT CARE			12	100%	12
GLEN OAKS HEALTH AND REHABILITATION CENTER			12	100%	12
NEWYORK-PRESBYTERIAN/ LAWRENCE HOSPITAL LABORATORY		11	1	8%	12
FELICIDAD MEDICAL CENTER			12	100%	12
DYNAMIC DNA LAB		1	11	92%	12
FG RAPID RESULTS		12			12
NAPLES GREEN VILLAGE		12			12
CAPE REGIONAL MEDICAL CENTER		12			12
IREPERTOIRE_MOL_LAB		12			12
PHYSICIANS PRIMARY CARE OF SOUTHWEST FLORIDA		9	3	25%	12
HUNT CLUB MEDICAL		11	1	8%	12
NORTH FLORIDA PEDIATRICS		11	1	8%	12
FLORIDA DEPT OF HEALTH		4	8	67%	12
AVON PARK PEDIATRICS INC		10	2	17%	12
FLAGLER HOSPITAL INC	2		10	83%	12
HEALTHFIRST ADVENT HEALTH CENTRA CARE COCOA BEACH			12	100%	12
RIVERHEAD URGENT CARE		12			12
SNH BRFL TENANT LLC		12			12
PARKWEST MEDICAL CENTER		10	2	17%	12
CANTON-POTSDAM HOSPITAL LABORATORY		12			12
BROOKDALE PALMER RANCH	1	11			12
LEON CHD		12			12
ATLANTIC URGENT CARE			12	100%	12
APPLE DIAGNOSTICS LAB		5	7	58%	12
PROMEDICA LABORATORIES		11	1	8%	12
HUDSON VALLEY HOSPITAL CENTER LABORATORY		11	1	8%	12
ISLAND URGENT CARE PLLC DBA AFC URGENT CARE		11	1	8%	12
AMERICAN ESOTERIC LABORATORIES			12	100%	12
INDIAN RIVER MEDICAL CENTER		11	1	8%	12
HEALTH CENTRAL PARK		12			12
BROWARD DIALYSIS			12	100%	12
NO NAME		8	4	33%	12
CLEVELAND CLINIC			12	100%	12
NORTH CENTRAL BRONX HOSPITAL		11	1	8%	12
FLORIDA DEPARTMENT OF HEALTH IN HILLSBOROUGH COUNTY			12	100%	12

COVID-19: testing by laboratory

Data through Nov 16, 2020 verified as of Nov 17, 2020 at 09:25 AM

Data in this report are provisional and subject to change.

The numbers in the table below represent the number of Florida and non-Florida residents for whom test results were received by the Department of Health. A person can be tested by more than one laboratory and can have both positive and negative results. **Therefore, the sum of the numbers in each column will be larger than the total number of people tested.**

Reporting lab	Inconclusive	Negative	Positive	Percent positive	Total
HELIX DIAGNOSTICS			12	100%	12
ISLAND URGENT CARE PLLC		12			12
VPA PC LAB		12			12
LIFE CARE OF PORT SAINT LUCIE		3	9	75%	12
NOVANT HEALTH GOHEALTH URGENT CARE-HARRISBURG		5	7	58%	12
SRMC AVALON		9	3	25%	12
SHELBY COUNTY HEALTH CARE CORPORATION		9	3	25%	12
LabCorp L#09258130 M#09258125		9	3	25%	12
HARBOUR ISLAND PEDIATRICS		9	3	25%	12
SOLARIS SENIOR LIVING VERO BEACH		12			12
GRAND VILLA OF ST PETERSBURG		11	1	8%	12
MI2297090CV HOLLAND-23D2189684		12			12
WINTER PARK CARE AND REHABILITATION			11	100%	11
FUNGAL REFERENCE LABORATORY		11			11
DALE MEDICAL CENTER		7	4	36%	11
PALMS MEDICAL GROUP - LAKE CITY WEST		3	8	73%	11
GOLDEN GLADES NURSING & REHABILITATION CTR		11			11
CARDIOLOGY AND MEDICINE ASSOCIATES		9	2	18%	11
BOND CLINIC PA		1	10	91%	11
MCWHORTER SCHOOL OF PHARMACY		11			11
GLADES HEALTH CARE CENTER		11			11
PALM BEACH PATHOLOGY		9	2	18%	11
CARE FAST MURABELLA		7	4	36%	11
OCALA FAMILY MEDICAL CENTER		8	3	27%	11
FLAGLER COLLEGE HEALTH SERVICES			11	100%	11
CITRUS MEMORIAL HOSPITAL			11	100%	11
CHILDREN'S MEDICAL CENTER			11	100%	11
TREASURE COAST URGENT CARE			11	100%	11
SOLARIS HEALTHCARE MERRITT ISLAND		10	1	9%	11
NORTH FLORIDA PEDIATRICS - JACKSONVILLE		11			11
BROOKLYN HOSPITAL CENTER DOWNTOWN CAMPUS		11			11
JOHNS HOPKINS CHILDREN'S HOSPITAL			11	100%	11
FAMILY CARE CENTER OF ARLINGTON		9	2	18%	11
STETSON UNIVERSITY STUDENT HEALTH CENTER		1	10	91%	11
MAUREEN OROURKE-FUTEY			11	100%	11
MINUTECLINIC LLC #5854		11			11
FINLAY C. LABORATORY		3	8	73%	11
EXCEL PEDIATRICS			11	100%	11
CREEKSIDE CARE CENTER			11	100%	11
BENTON HOUSE OF PORT ORANGE		8	3	27%	11
EPIPHANY HEALTH		6	5	45%	11
SHELBY BAPTIST MEDICAL CENTER		6	5	45%	11
WALGREEN		3	8	73%	11
ROCKLEDGE FAMILY HEALTH			11	100%	11
FHCP-PORT ORANGE		3	8	73%	11
CORE LABORATORY		1	10	91%	11
PLAINVIEW URGENT CARE		10	1	9%	11

COVID-19: testing by laboratory

Data through Nov 16, 2020 verified as of Nov 17, 2020 at 09:25 AM

Data in this report are provisional and subject to change.

The numbers in the table below represent the number of Florida and non-Florida residents for whom test results were received by the Department of Health. A person can be tested by more than one laboratory and can have both positive and negative results. **Therefore, the sum of the numbers in each column will be larger than the total number of people tested.**

Reporting lab	Inconclusive	Negative	Positive	Percent positive	Total
TOTTENVILLE CIRCLE URGENT CARE		11			11
ST JOSEPH HOSPITAL		10	1	9%	11
THE TERRACE OF SAINT CLOUD		9	2	18%	11
MHHS All Lab Subsection		10			10
URGENT CARE WEST CLINIC		8	2	20%	10
APPALACHIAN REGIONAL HEALTHCARE SYSTEM		10			10
ADVENT HEALTH CENTRA CARE - SOUTH ORANGE		8	2	20%	10
WATERMARK LAKE POINTE WOODS LLC		10			10
BEAUMONT LABORATORY			10	100%	10
LAKE BALDWIN CBOC		9	1	10%	10
BAPTIST MEDICAL CENTER EAST		8	2	20%	10
AFC URGENT CARE TYRONE			10	100%	10
REGENCY SQUARE MALL - SEARS		1	9	90%	10
ADVENTHEALTH EXPRESS CARE			10	100%	10
PRATTVILLE BAPTIST HOSPITAL		9	1	10%	10
BLOUNT MEMORIAL HOSPITAL		9	1	10%	10
LAKE MARY KIDS CENTRA CARE			10	100%	10
APOLLOMDX LABS		1	9	90%	10
GOLD CHOICE SENIOR COMMUNITIES		9	1	10%	10
ARBOR OAKS AT TYRONE	1	9			10
LAKE NONA MEDICAL SERVICES		3	7	70%	10
MAINSTREET FAMILY SELECT		1	9	90%	10
LONG ISLAND JEWISH VALLEY STREAM		10			10
NIGHT LITE PEDIATRICS CENTER LLC		6	4	40%	10
DEVELOPMENTAL DISABILITIES DEFENDANT PROGRAM		10			10
LATE HOURS URGENT CARE			10	100%	10
MEDICAL LABORATORY DIAGNOSTICS			10	100%	10
EMERALD COAST PEDIATRICS			10	100%	10
HCR MANORCARE		10			10
NEW JERSEY DEPARTMENT OF HEALTH COMMUNICABLE DISEASE SERVICE		3	7	70%	10
PINELLAS COUNTY HEALTH DEPARTMENT		2	8	80%	10
BROWARD HEALTH CARE			10	100%	10
SUNCOAST URGENT CARE			10	100%	10
COVANCE CENTRAL LABORATORY			10	100%	10
COMMUNITY HEALTH CENTER		2	8	80%	10
CBC LAB		3	7	70%	10
CREATIVE TESTING SOLUTIONS		3	7	70%	10
ROCKLEDGE		1	9	90%	10
VETERANS AFFAIRS MEDICAL CENTER - NEW YORK HARBOR		9	1	10%	10
NORTH OKALOOSA PHYSICIAN GROUP		10			10
VILLAS OF HOLLY BROOK - BRADENTON 14TH		10			10
VILLAGE PEDIATRICS LLC		8	2	20%	10
NAPHCARE, INC.			10	100%	10
CDR MAGUIRE INC	1	2	7	70%	10
EMERALD COAST HOSPICE - CRESTVIEW		10			10
GASTROENTEROLOGY ASSOCIATES OF PENSACOLA PA		9	1	10%	10
SOUTHEASTERN LABORATORY			10	100%	10

COVID-19: testing by laboratory

Data through Nov 16, 2020 verified as of Nov 17, 2020 at 09:25 AM

Data in this report are provisional and subject to change.

The numbers in the table below represent the number of Florida and non-Florida residents for whom test results were received by the Department of Health. A person can be tested by more than one laboratory and can have both positive and negative results. **Therefore, the sum of the numbers in each column will be larger than the total number of people tested.**

Reporting lab	Inconclusive	Negative	Positive	Percent positive	Total
ST VINCENT'S EAST		9	1	10%	10
UMHC/SYLVESTER AT KENDALL		1	9	90%	10
ADVENTHEALTH CENTRA CARE COLONIAL TOWN			10	100%	10
DMH STEINHATCHEE FAMILY MEDICINE		8	2	20%	10
AMMON ANALYTICAL LABORATORIES		10			10
AVANTE ST CLOUD		7	3	30%	10
LEHIGH VALLEY HOSPITAL		3	7	70%	10
NO FLORIDA PEDIATRICS, PA - BRADFORD		9	1	10%	10
AMA MEDICAL GROUP LLC		10			10
PEDIATRIC HEALTH CARE ALLIANCE, P.A.			10	100%	10
ACADIAN DIAGNOSTIC LABORATORIES		8	2	20%	10
Emory L Bennett State Veterans Nursing Home		10			10
COLORADO DEPARTMENT OF HEALTH LABORATORY SERVICES DIVISION			9	100%	9
CHEMISYS LABORATORIES		1	8	89%	9
OMNI			9	100%	9
MEDEX REGIONAL LABORATORIES LLC		1	8	89%	9
ECOLAB GROUP		4	5	56%	9
HUNT CLUB PEDIATRIC ASSOCIATES PA		9			9
CAREHERE- LCS LEESBURG			9	100%	9
MID-FLORIDA PATHOLOGY, LLC		9			9
MICHIGAN DEPARTMENT OF HEALTH AND HUMAN SERVICES			9	100%	9
WATERCREST SENIOR LIVING ST. LUCIE WEST		9			9
MORTON PLANT MEASE			9	100%	9
CHILDRENS MEDICAL ASSOCIATION PA		1	8	89%	9
RIVERSIDE MEDICAL GROUP		8	1	11%	9
LIFE BRITE		8	1	11%	9
BAYONET POINT HOSPITAL			9	100%	9
TMH PHYSICIAN PARTNERS - MONTICELLO		8	1	11%	9
FLORIDA DEPARMENT OF HEALTH CLAY COUNTY			9	100%	9
STATEN ISLAND UNIVERSITY HOSPITAL		9			9
PRECISION GENETICS			9	100%	9
Maury Regional Hospital		6	3	33%	9
CONSULATE HEALTH CARE OF SAFETY HARBOR		7	2	22%	9
MINUTECLINIC LLC #5190		8	1	11%	9
MAITLAND PRIMARY CARE		9			9
VILLAGE PLACE HEALTH AND REHAB		9			9
LPG PEDIATRICS AT PAGE FIELD		9			9
GCPM MANUAL MICROBIOLOGY		1	8	89%	9
FIRST CHOICE PEDIATRICS WINTER SPRINGS		9			9
PLYMOUTH HARBOR INCORPORATED		9			9
PINELLAS CARE CENTER			9	100%	9
LITTLE NECK URGENT CARE		9			9
WILLOW BROOKE COURT AT INDIAN RIVER ESTATES		9			9
SIGNATURE HEALTHCARE OF ORANGE PARK		9			9
RIVER TOWN DIAGNOSTIC LLC		1	8	89%	9
ARNOT OGDEN MEDICAL CENTER LABORATORY		9			9
CALADIUM PEDIATRICS		8	1	11%	9

COVID-19: testing by laboratory

Data through Nov 16, 2020 verified as of Nov 17, 2020 at 09:25 AM

Data in this report are provisional and subject to change.

The numbers in the table below represent the number of Florida and non-Florida residents for whom test results were received by the Department of Health. A person can be tested by more than one laboratory and can have both positive and negative results. **Therefore, the sum of the numbers in each column will be larger than the total number of people tested.**

Reporting lab	Inconclusive	Negative	Positive	Percent positive	Total
CARE CENTERS OF NASSAU		8	1	11%	9
BELLEVUE HOSPITAL CENTER DEPARTMENT		9			9
PATHOGENIUS LABORATORIES		2	7	78%	9
CONNECTDX		2	7	78%	9
FAMILY HEALTH CENTERS OF SWF LABS		1	8	89%	9
SANDY PINES		9			9
IMA MEDICAL GROUP		4	5	56%	9
UAH STUDENT HEALTH CENTER		7	2	22%	9
PRIMECARE OF DOTHAN-DALEVILLE CLINIC		8	1	11%	9
UNAVAILABLE/UNKNOWN/NO INFORMATION FOUND			9	100%	9
ROYAL PALM SENIOR RESIDENCE		9			9
REGENEXX TAMPA BAY		8	1	11%	9
REDI-MED WALK IN FAMILY CLINIC			9	100%	9
CARENOW URGENT CARE-MT JULIET		8	1	11%	9
SPRINGS AT LAKE POINTE WOODS		9			9
JAMES A HALEY VETERANS HOSPITAL			9	100%	9
VILLA MARIA WEST SKILLED NURSING FACILITY		9			9
EPN URGENT CARE			9	100%	9
MOUNT DORA PEDIATRICS		8	1	11%	9
AIM LABORATORIES			9	100%	9
GADSDEN REGIONAL MEDICAL CENTER		9			9
MASSACHUSETTS GENERAL HOSPITAL		1	8	89%	9
HARMONY HEALTH OPCO, LLC		9			9
BOCA SIMON		1	8	89%	9
NORTH FLORIDA INTEGRATIVE MEDICINE		5	4	44%	9
NIGHT LITE PEDIATRICS CENTER, LLC		1	8	89%	9
SONNIS PEDIATRICS PA		9			9
MAGNOLIA PEDIATRICS		2	6	75%	8
LIFE CARE CITRUS COUNTY			8	100%	8
MISSION OAKS ASSISTED LIVING		8			8
MID-HUDSON VALLEY DIVISION OF WESTCHESTER MEDICAL		8			8
MEDEXPRESS URGENT CARE CORAL SPRINGS			8	100%	8
GOOD HEARTS COVID TESTING			8	100%	8
FHCP-ORANGE CITY			8	100%	8
SYLVESTER AT PLANTATION LABORATORY		7	1	13%	8
SILVER CREEK SENIOR LIVING COMMUNITY		8			8
MONTEFIORE ST LUKE'S CORNWALL HOSPITAL		7	1	13%	8
GENE STREET LABORATORIES, LLC		6	2	25%	8
FLORIDA HOSPITAL WINTER GARDEN		7	1	13%	8
NEW YORK METHODIST HOSPITAL		8			8
JX REF LAB			8	100%	8
INTERSCIENCE DIAGNOSTIC LABORATORY		8			8
PHELPS HOSPITAL LABORATORY		8			8
MINUTE CLINIC DIAGNOSTIC OF VIRGINIA		5	3	38%	8
RITECARE MEDICAL CENTER			8	100%	8
MEDEXPRESS URGENT CARE - CLEWISTON			8	100%	8
TELEVISIT MALABAR PEDIATRICS			8	100%	8

COVID-19: testing by laboratory

Data through Nov 16, 2020 verified as of Nov 17, 2020 at 09:25 AM

Data in this report are provisional and subject to change.

The numbers in the table below represent the number of Florida and non-Florida residents for whom test results were received by the Department of Health. A person can be tested by more than one laboratory and can have both positive and negative results. **Therefore, the sum of the numbers in each column will be larger than the total number of people tested.**

Reporting lab	Inconclusive	Negative	Positive	Percent positive	Total
LYSTER ACH FT RUCKER AL		7	1	13%	8
ST. JOSEPH HOSPITAL AND HEALTH CARE INC.			8	100%	8
CIAN DIAGNOSTICS			8	100%	8
VETERAN AFFAIRS MEDICAL CENTER - JAMES J PETERS		6	2	25%	8
MEDRITE URGENT CARE		1	7	88%	8
DOCTOR'S IN HOUSE LAB			8	100%	8
FORT SANDERS REGIONAL LABORATORY		8			8
ROBERT WOOD JOHNSON HOSPITAL		7	1	13%	8
EXECUTIVE MEDICAL SERVICES		8			8
ALLINA HEALTH - ABBOTT NORTHWESTERN HOSPITAL		5	3	38%	8
HARBORCHASE OF WELLINGTON CROSSING		7	1	13%	8
UNIVERSITY MEDICAL CENTER		8			8
Bayside Health and Rehabilitation		7	1	13%	8
FAMILY CARE PARTNERS OF NORTHEAST FLORIDA LLC			8	100%	8
SAMARITAN MEDICAL CENTER		8			8
TUKA PEDIATRICS		1	7	88%	8
Cleveland Clinic Laboratories		4	4	50%	8
JUPITER MEDICAL CENTER URGENT CARE			8	100%	8
HOLY NAME MEDICAL CENTER	1	6	1	13%	8
FAWCETT MEMORIAL HOSPITAL LABORATORY			8	100%	8
BAPTIST OUTPATIENT			8	100%	8
BRYAN WHITFIELD MEMORIAL HOSPITAL		6	2	25%	8
COLORADO DEPARTMENT OF PUBLIC HEALTH AND ENVIRONMENT			8	100%	8
MEDEXPRESS URGENT CARE OF BOYNTON BEACH LLC		1	7	88%	8
ADVENT HEALTH - KISSIMMEE			8	100%	8
X-GENE MOLECULAR LABS		1	7	88%	8
EMERGENCY PHYSICIANS MEDICAL CENTER LLC		1	7	88%	8
LAKE CITY VA MEDICAL CENTER			8	100%	8
JACKSON MEMORIAL LONG TERM CARE CENTER		8			8
CHIPOLA MEDICAL ASSOCIATES			8	100%	8
ACCESS 365 URGENT CARE		6	2	25%	8
ATLANTIC CONSOLIDATED LABORATORY		8			8
BOCA RATON REGIONAL HOSPITAL LAB			8	100%	8
SAMANTHA WILSON CARE CENTER		8			8
METHODIST MEDICAL CENTER		6	2	25%	8
Concordia Village of Tampa AL		8			8
PIONEER CLINICAL LAB LLC		6	2	25%	8
MICHIGAN DEPARTMENT OF COMMUNITY HEALTH		1	7	88%	8
FLORIDA HEALTH CARE PLANS INC			8	100%	8
UNIVERSITY LAB			8	100%	8
DOCTOR'S IN-HOUSE LAB/COMMUNITY HEALTH CENTERS OF PINELLAS – CLEARWATE			8	100%	8
THE WOLFF CENTER FOR CHILD & ADOLESCENT HEALTH			8	100%	8
JUST FOR KIDS PEDIATRICS		2	6	75%	8
BAY EDUCATORS WELLNESS CENTER			8	100%	8
HEALTHMARK REGIONAL HOSPITAL LAB		4	4	50%	8
GENEUS DIAGNOSTICS			8	100%	8
HARMONY CLINIC		1	7	88%	8

COVID-19: testing by laboratory

Data through Nov 16, 2020 verified as of Nov 17, 2020 at 09:25 AM

Data in this report are provisional and subject to change.

The numbers in the table below represent the number of Florida and non-Florida residents for whom test results were received by the Department of Health. A person can be tested by more than one laboratory and can have both positive and negative results. **Therefore, the sum of the numbers in each column will be larger than the total number of people tested.**

Reporting lab	Inconclusive	Negative	Positive	Percent positive	Total
WHITE WILSON MEDICAL IMMEDIATE CARE NICEVILLE			7	100%	7
OPIS COQUINA CENTER		7			7
HEARTLAND PEDIATRICS OF LAKE PLACID			7	100%	7
OSPREY VILLAGE AT AMELIA ISLAND LTD		7			7
MOSOLF PEDIATRICS			7	100%	7
MINUTECLINIC DIAGNOSTIC OF RHODE ISLAND, LLC #590		7			7
FLORIDA CLINICAL LAB			7	100%	7
NEMOURS CHILDREN'S PRIMARY CARE			7	100%	7
SERENADES IN THE VILLAGES		6	1	14%	7
DORAL URGENT CARE			7	100%	7
MORRIS PARK URGENT CARE		4	3	43%	7
EMERALD COAST BEHAVIORAL HOSPITAL		7			7
ORMOND BEACH CENTRA CARE			7	100%	7
ORANGE REGIONAL MEDICAL CENTER LABORATORY		7			7
PARROTT MEDICAL CLINIC			7	100%	7
UC HEALTH UNIVERSITY HOSPITAL		7			7
TOTAL ACCESS URGENT CARE			7	100%	7
OAKBROOK HEALTH AND REHABILITATION CENTER	1	6			7
NORTH PINELLAS CHILDRENS MEDICAL CENTER			7	100%	7
GULF COAST MEDICAL GROUP		2	5	71%	7
SANTA BARBARA CARE CENTER			7	100%	7
DIAGNOSTIC CLINIC		6	1	14%	7
REDMED CLINIC OF ARLINGTON		7			7
LEPE'S HOUSE			7	100%	7
RIVER OAKS TREATMENT CENTER			7	100%	7
HARBORCHASE OF DR PHILLIPS		6	1	14%	7
EXPRESS URGENT CARE LLC			7	100%	7
TITUSVILLE FAMILY PRACTICE		1	6	86%	7
UNION MEDICAL CARE PLLC		7			7
JOHNS HOPKINS MEDICAL LABORATORIES		1	6	86%	7
RICHMOND UNIVERSITY MEDICAL CENTER		6	1	14%	7
CORE BIO LABS		5	2	29%	7
NOVANT HEALTH INPATIENT CARE		2	5	71%	7
FAMILY CARE CYPRESS CREEK		1	6	86%	7
CENTRAL FLORIDA PEDIATRICS		2	5	71%	7
RAINBOW PEDIATRICS			7	100%	7
DOCTOR'S IN-HOUSE LAB/COMMUNITY HEALTH CENTERS OF PINELLAS -PINELLAS P			7	100%	7
PALMS EDGE		7			7
NORTHSHORE UNIVERSITY HEALTHSYSTEM EVANSTON HOSPITAL LAB			7	100%	7
STATEN ISLAND UNIVERSITY HOSPITAL SEGUINE AVE		7			7
VETERANS AFFAIRS MEDICAL CENTER - OUTPATIENT			7	100%	7
PATEL MEDICAL VENTURES		6	1	14%	7
THE MARY IMOGENE BASSETT HOSPITAL		7			7
ARCHBOLD MEMORIAL HOSPITAL/LAB		3	4	57%	7
JA POC MANUAL SUBSECTION		7			7
BIOTECH CLINICAL LABORATORIES, INC.			7	100%	7
NATURE COAST REGIONAL MEDICAL CENTER			7	100%	7

COVID-19: testing by laboratory

Data through Nov 16, 2020 verified as of Nov 17, 2020 at 09:25 AM

Data in this report are provisional and subject to change.

The numbers in the table below represent the number of Florida and non-Florida residents for whom test results were received by the Department of Health. A person can be tested by more than one laboratory and can have both positive and negative results. **Therefore, the sum of the numbers in each column will be larger than the total number of people tested.**

Reporting lab	Inconclusive	Negative	Positive	Percent positive	Total
LAKESIDE NEUROLOGIC		4	3	43%	7
SURGOINSVILLE PHARMACY		7			7
ISLAND DOCTORS			7	100%	7
PENSACOLA PEDIATRICS, PA		7			7
MIDMICHIGAN MEDICAL CENTER			7	100%	7
LIFE CARE CENTER OF JACKSONVILLE□			7	100%	7
THE MINIER URGENT CARE		2	5	71%	7
MED PLUS FLORENCE		7			7
CARENOW URGENT CARE-MADISON		7			7
BEAUMONT EMERGENCY CENTER			7	100%	7
LEE COUNTY HEALTH DEPARTMENT		4	3	43%	7
VIRTUA VOORHEES HOSPITAL		5	2	29%	7
BROWARD HEALTH IMPERIAL POINT NURSING			7	100%	7
UM MILLER SCHOOL OF MEDICINE			7	100%	7
DEPARTMENT OF HEALTH- CITRUS COUNTY			7	100%	7
LONG BEACH URGENT CARE		7			7
BRIDGEVIEW CENTER LLC□		6	1	14%	7
ALLEGRO - TAMPA	1	4	2	29%	7
ADVENTHEALTH CENTRA CARE MOUNT DORA			7	100%	7
AVON PARK PEDIATRICS			7	100%	7
BASSETTI & ASSOCIATES, MD, PA			7	100%	7
CARENOW URGENT CARE-BRENTWOOD		5	2	29%	7
HEALTH CARE LABORATORY SERVICES		1	6	86%	7
HEALTH FIRST ADVENTHEALTH CENTRA CARE MALABAR			7	100%	7
SYNIVERSE WELLNESS CENTER		6	1	14%	7
INTERMOUNTAIN CENTRAL LAB		1	6	86%	7
ALACHUA			7	100%	7
QUE		4	3	43%	7
COLONY CARE CENTER			7	100%	7
BETHESDA HEALTH PHYSICIAN GROUP INC			7	100%	7
ALACHUA COUNTY HEALTH DEPARTMENT			7	100%	7
RAINBOW PEDIATRIC CENTER		1	6	86%	7
FLORIDA HOSPITAL KISSIMMEE		4	3	43%	7
TRUE HEALTH DIAGNOSTICS		1	6	86%	7
TIMBER CREEK PEDIATRICS		6			6
SAINT PETER'S UNIVERSITY HOSPITAL		6			6
MERCY MEDICAL CENTER		3	3	50%	6
DOCTORS CLINICAL LABORATORY, INC		5	1	17%	6
CHAUTAUQUA REHABILITATION AND NURSING CENTER		5	1	17%	6
COLLIER COUNTY HEALTH DEPT.		4	2	33%	6
JERSEY SHORE MEDICAL CENTER		6			6
METROPOLITAN HOSPITAL CENTER		6			6
DARDEN WELLNESS CENTER		5	1	17%	6
GENETIC TECHNOLOGICAL INNOVATIONS			6	100%	6
FLORIDA CENTER FOR DERMATOLOGY LABORATORY			6	100%	6
FLORIDA MEDICAL SPECIALISTS		2	4	67%	6
HARBORCHASE OF NAPLES		6			6

COVID-19: testing by laboratory

Data through Nov 16, 2020 verified as of Nov 17, 2020 at 09:25 AM

Data in this report are provisional and subject to change.

The numbers in the table below represent the number of Florida and non-Florida residents for whom test results were received by the Department of Health. A person can be tested by more than one laboratory and can have both positive and negative results. **Therefore, the sum of the numbers in each column will be larger than the total number of people tested.**

Reporting lab	Inconclusive	Negative	Positive	Percent positive	Total
PALMETTO HEALTH ALLIANCE		3	3	50%	6
HR SARASOTA OPERATOR LLC		2	4	67%	6
ONEIDA HEALTHCARE CENTER		6			6
DOH-TAMPA BRANCH LABORATORY (MLK BLVD)		3	3	50%	6
KINDRED AT HOME		3	3	50%	6
UNIVERSITY OF WASHINGTON MEDICAL CENTER			6	100%	6
TAMIAMI LAB MILLENIUM			6	100%	6
JFK MEDICAL CENTER NORTH LAB			6	100%	6
EAR NOSE AND THROAT ASSOCIATES OF MANATEE, P.A.		6			6
GRACE REHABILITATION CENTER OF VERO BEACH		4	2	33%	6
JERICOHO URGENT CARE		6			6
TOWERS HOME CARE☐		6			6
LAB UNKNOWN		6			6
SOUTHEASTERN OUTPATIENT SURGERY CENTER		6			6
SOLARIS SENIOR LIVING OF MERRITT ISLAND		6			6
LAKEVIEW HEALTH SYSTEMS			6	100%	6
STEWART MEDICAL GROUP INC			6	100%	6
NORTHERN WESTCHESTER HOSPITAL LABORATORY		5	1	17%	6
BAPTIST HEALTH			6	100%	6
BLISS HEALTHCARE SERVICES			6	100%	6
BAYCARE ALLIANT HOSPITAL			6	100%	6
ENIGMA DIAGNOSTIC, INC.			6	100%	6
MARKET STREET VIERA		6			6
ARLINGTON OF NAPLES		6			6
NEMOURS CHILDREN'S URGENT CARE, ORLANDO - WATERFORD LAKES			6	100%	6
ARTHREX MEDICAL CENTER		5	1	17%	6
THE VILLAGES REGIONAL HOSPITAL FREESTANDING		3	3	50%	6
VRL EUROFINs		4	2	33%	6
STUART REHABILITATION AND HEALTHCARE		2	4	67%	6
ISLAND COAST PEDIATRICS IN-HOUSE LAB		6			6
PENN MEDICINE PRINCETON MEDICAL CENTER		6			6
PEDIATRIC HEALTH CARE ALLIANCE PA			6	100%	6
Wiregrass Rehabilitation Center and Nursing Home		6			6
Palms at Ponte Vedra Assisted Livning and Memory Care		5	1	17%	6
VALLEY IMMEDIATE CARE		5	1	17%	6
NOVANT HEALTH		5	1	17%	6
CAREWELL 301 - WARWICK			6	100%	6
PROHEALTH CARE ASSOCIATES MOBILE		4	2	33%	6
COASTAL INTERNAL MEDICINE		6			6
LUMADOC HEALTH		4	2	33%	6
WATAUGA MEDICAL CENTER		4	2	33%	6
MARQUES PEDIATRICS			6	100%	6
CARROLL GARDENS URGENT CARE		6			6
LAWTON CHILES HEALTH CENTER		1	5	83%	6
CAREMED INTERNAL MEDICINE			6	100%	6
CAPITAL HEALTH PLAN LABORATORIES			6	100%	6
BULLS HEAD URGENT CARE		6			6

COVID-19: testing by laboratory

Data through Nov 16, 2020 verified as of Nov 17, 2020 at 09:25 AM

Data in this report are provisional and subject to change.

The numbers in the table below represent the number of Florida and non-Florida residents for whom test results were received by the Department of Health. A person can be tested by more than one laboratory and can have both positive and negative results. **Therefore, the sum of the numbers in each column will be larger than the total number of people tested.**

Reporting lab	Inconclusive	Negative	Positive	Percent positive	Total
MONTEFIORE NYACK HOSPITAL AFFILIATED LABORATORY		6			6
BROWNWOOD CARE CENTER			6	100%	6
MONROE COUNTY HOSPITAL		4	2	33%	6
DOH JACKSONVILLE CENTRAL LABORATORY		3	3	50%	6
MIRACLE HILL NURSING & REHABILITATION CENTER INC		5	1	17%	6
PALM BEACH PEDIATRICS			6	100%	6
MEDEXPRESS URGENT CARE PALM BEACH GARDENS			6	100%	6
BETH ISRAEL DEACONESS MEDICAL CENTER			6	100%	6
WELLMED AT PORT ST LUCIE WEST		5	1	17%	6
OHIO CVS STORES, LLC DBA		6			6
PUBLIC HEALTH LAB		6			6
LUCID DIAGNOSTICS LABS			6	100%	6
MERCY HEALTH—MUSKEGON		5	1	17%	6
FLORIDA WOMAN CARE LABORATORY			6	100%	6
WILDLIGHT LAB			6	100%	6
LINCOLN MEDICAL AND MENTAL HEALTH CENTER		6			6
Solaris Senior Living North Naples ALF		6			6
ETHOS LABORATORIES		6			6
MOLECULAR PATHOLOGY LABORATORY			6	100%	6
PALMETTO PEDIATRICS			6	100%	6
MY CLINICAL LAB INC			6	100%	6
SAMARITAN HOSPITAL LABORATORY		6			6
ADVENT HEALTH EXPRESS CARE			6	100%	6
ManorCare Health Services-Palm Harbor		6			6
PROHEALTH MED		1	5	83%	6
SOUTH CAROLINA DEPARTMENT OF HEALTH			6	100%	6
ADVENT HEALTH - CARROLLWOOD			6	100%	6
MED COMP SCIENCES			6	100%	6
AARK LABORATORY		6			6
HUNTINGTON STATION URGENT CARE		6			6
ORANGE BLOSSOM FAMILY HEALTH		6			6
INNOVATIVE RESEARCH OF WEST FLORIDA		5	1	17%	6
ADVENT HEALTH PARTIN SETTLEMENT HEALTH PARK		4	1	20%	5
BIOTECH			5	100%	5
BUREAU OF PUBLIC HEALTH		1	4	80%	5
BEACH HOUSE		5			5
URGENT CARE OF LONGWOOD			5	100%	5
LUXOR SCIENTIFIC LLC			5	100%	5
NORTH FLORIDA PEDIATRICS JASPER			5	100%	5
TEXAS DEPARTMENT OF STATE HEALTH SERVICES		2	3	60%	5
ST JOHNS BIOMEDICAL LAB		5			5
ADVENT HEALTH - WINTER HAVEN		1	4	80%	5
NELSON BIOLOGICAL			5	100%	5
AUBURN COMMUNITY HOSPITAL		4	1	20%	5
SCHOOL OF PHARMACY AND PHARMACEUTICAL		5			5
GENESIS		4	1	20%	5
MANATEE PEDIATRICS			5	100%	5

COVID-19: testing by laboratory

Data through Nov 16, 2020 verified as of Nov 17, 2020 at 09:25 AM

Data in this report are provisional and subject to change.

The numbers in the table below represent the number of Florida and non-Florida residents for whom test results were received by the Department of Health. A person can be tested by more than one laboratory and can have both positive and negative results. **Therefore, the sum of the numbers in each column will be larger than the total number of people tested.**

Reporting lab	Inconclusive	Negative	Positive	Percent positive	Total
MID FLORIDA PATHOLOGY LLC MOBILE UNIT #4		1	4	80%	5
GOOD SAMARITAN SOCIETY OF DAYTONA		5			5
THE TRADITION OF THE PALM BEACHES		5			5
SONORA QUEST LABORATORIES			5	100%	5
HERNANDO COUNTY FIRE RESCUE DISTRICT		2	3	60%	5
CLEVELAND CLINIC MARTIN HEALTH NURSING & RESTORATIVE		5			5
MEDEXPRESS URGENT CARE - JAX ATLANTIC BLVD			5	100%	5
MEDEXPRESS URGENT CARE- WEST TAMPA			5	100%	5
MINUTECLINIC DIAGNOSTIC OF PENNSYLVANIA, LLD #1545		5			5
NCH DOWNTOWN NAPLES HOSPITAL		1	4	80%	5
INTERNAL MEDICINE SPECIALISTS			5	100%	5
LAKE PARK OF MADISON		4	1	20%	5
PRECISION DIAGNOSTICS INC - NJ		5			5
PEDIATRICS OF CENTRAL FLORIDA – POINCIANA		3	2	40%	5
NEW YORK PRESBYTERIAN - LOWER MANHATTAN		5			5
NORTHERN DUTCHESS HOSPITAL LABORATORY		5			5
WYOMING COUNTY COMMUNITY HOSPITAL LABORATORY		5			5
ST CHARLES HOSPITAL LABORATORY		5			5
PEDIATRICS OF CENTRAL FLORIDA		3	2	40%	5
COMMUNITY HEALTH OF SOUTH FLORIDA			5	100%	5
AFTER HOURS PEDIATRICS INC			5	100%	5
FINLAY		1	4	80%	5
MEDICAL CENTER OF BLOUNTSTOWN			5	100%	5
RIVERVIEW REGIONAL MEDICAL CENTER		5			5
PENINSULA CARE AND REHABILITATION CENTER			5	100%	5
PATHGROUP LABS, LLC		4	1	20%	5
CONCENTRA			5	100%	5
AEL KNOXVILLE			5	100%	5
MINUTECLINIC DIAGNOSTIC		5			5
BIG BOCA SMILES LLC		5			5
COOPER HOSPITAL/UNIVERSITY MEDICAL		5			5
MEDLABS DIAGNOSTICS		5			5
EMERGENCY MEDICAL CENTER			5	100%	5
BAYSHORE LABORATORY		4	1	20%	5
SABAL PALMS HEALTH AND REHAB			5	100%	5
UNILAB		2	3	60%	5
XRL SXF REF LAB		5			5
TANNER MEDICAL CENTER EAST AL		5			5
ST JOSEPH WOMENS HOSPITAL			5	100%	5
EASTERN SHORE URGENT CARE		2	3	60%	5
PARAMOUNT WALK-IN CLINIC		1	4	80%	5
MONTEFIORE MEDICAL CENTER LABORATORIES - NORTH		5			5
OCEAN REEF MEDICAL CENTER			5	100%	5
UPMC HEALTH SYSTEM		4	1	20%	5
UR CARE FAMILY AND SPORTS MEDICINE			5	100%	5
MONTEFIORE MEDICAL CENTER LABORATORIES - WEILER		4	1	20%	5
BARNETT PARK			5	100%	5

COVID-19: testing by laboratory

Data through Nov 16, 2020 verified as of Nov 17, 2020 at 09:25 AM

Data in this report are provisional and subject to change.

The numbers in the table below represent the number of Florida and non-Florida residents for whom test results were received by the Department of Health. A person can be tested by more than one laboratory and can have both positive and negative results. **Therefore, the sum of the numbers in each column will be larger than the total number of people tested.**

Reporting lab	Inconclusive	Negative	Positive	Percent positive	Total
NORTHWESTERN MEMORIAL HOSPITAL			5	100%	5
WINDSOR REFLECTIONS		5			5
FLAGLER HOSPITAL LABORATORY		2	3	60%	5
PRECISION LABS LLC		2	3	60%	5
DEBARY HEALTH AND REHABILITATION CENTER		5			5
BAPTIST HEALTH - TOWN CENTER			5	100%	5
WEST PACIFIC MEDICAL LABORATORY			5	100%	5
ARCPOINT LABS OF CORAL SPRINGS FL		3	2	40%	5
FRANCES WARDE MEDICAL LABORATORY		2	3	60%	5
ADVANCED MEDICAL OF NAPLES LLC			5	100%	5
BROWARD COUNTY HEALTH DEPT.			5	100%	5
PEDIATRICS OF ALTAMONTE		5			5
GLEN FALLS HOSPITAL DEPARTMENT OF PATHOLOGY		5			5
JACKSON CLINIC PA,THE		2	3	60%	5
GUTHRIE MEDICAL GROUP LABORATORIES		5			5
INSTITUTE OF PATHOLOGY KINGS COUNTY		5			5
CHILDREN'S HOSPITAL OF PHILADELPHIA		5			5
MINUTECLINIC, LLC, DBA MINUTECLINIC #2544		5			5
WEST		2	3	60%	5
FREEDOM SQUARE NURSING CENTER			5	100%	5
THE CLINIC PREMISE HEALTH			5	100%	5
WADSWORTH CENTER - DAVID AXELROD INSTITUTE		5			5
MERCY MEDICAL URGENT CARE CENTER INC		2	3	60%	5
BROOKDALE CLERMONT			5	100%	5
HEARTLAND HEALTHCARE AND REHAB CENTER			5	100%	5
North Lake Care Center		5			5
TEXAS MEDCLINIC			5	100%	5
TROPICANA			5	100%	5
ELLIS HOSPITAL LABORATORY		5			5
THOMAS JEFFERSON UNIVERSITY HOSPITAL		4	1	20%	5
MINUTECLINIC DIAGNOSTIC OF PA, LLC (1036)		4	1	20%	5
RIVER CITY PRIMARY AND URGENT CARE			5	100%	5
WHITE WILSON MEDICAL CENTER PA - NAVARRE			5	100%	5
BOCA VIPEDIATRICS			5	100%	5
WOODHULL MEDICAL AND MENTAL HEALTH CTR		5			5
CRANE CENTER		4	1	20%	5
HEALTHPARK MEDICAL CENTER ABG LAB		5			5
OMNICARE PHARMACY OFTEXAS 1, LP DBA OMNICARE		5			5
ST VINCENT'S CHILTON		4	1	20%	5
HEALTH NETWORK LABORATORIES		4	1	20%	5
FLORIDA HOSPITAL LAKE MARY		5			5
SEMINOLE SPORTS AND FAMILY MEDICINE		5			5
REDI MED LLC			4	100%	4
AMEERAH LABS, LLC		4			4
CAREWELL 202			4	100%	4
LORI MCAULIFFE MD PA			4	100%	4
UNION CITY MANOR NURSING CENTER		4			4

COVID-19: testing by laboratory

Data through Nov 16, 2020 verified as of Nov 17, 2020 at 09:25 AM

Data in this report are provisional and subject to change.

The numbers in the table below represent the number of Florida and non-Florida residents for whom test results were received by the Department of Health. A person can be tested by more than one laboratory and can have both positive and negative results. **Therefore, the sum of the numbers in each column will be larger than the total number of people tested.**

Reporting lab	Inconclusive	Negative	Positive	Percent positive	Total
PALM BEACH COUNTY HEALTH DEPARTMENT LABORATORY			4	100%	4
NORTHPORT MEDICAL CENTER LAB		4			4
FAMILY AND INTERNAL MEDICINE AT AVALON PARK		3	1	25%	4
VERMONT DEPARTMENT OF HEALTH		1	3	75%	4
COUNTY OF LOS ANGELES			4	100%	4
OSPREY LODGE		4			4
COLUMBIA MEMORIAL HOSPITAL LABORATORY		4			4
WEINBERG VILLAGE		4			4
ENGLEWOOD HOSPITAL AND MEDICAL CENTER		1	3	75%	4
SARASOTA MEMORIAL NURSING & REHABILITATION CTR		4			4
SOUTHEASTERN REGIONAL MEDICAL CENTER			4	100%	4
ORLANDO HEALTH PHYSICIAN ASSOCIATES		3	1	25%	4
CAPE CORAL HOSPITAL ABG LABORATORY		2	2	50%	4
PENNSYLVANIA DEPARTMENT OF HEALTH BUREAU OF LABORATORIES			4	100%	4
THE UNIVERSITY OF VERMONT MEDICAL CENTER		4			4
AZALEA HEALTH		2	2	50%	4
FORT WALTON BEACH DEVELOPMENTAL CENTER		3	1	25%	4
ADVENT HEALTH - DELTONA ER		1	3	75%	4
APOLLO HEALTH & REHABILITATION		1	3	75%	4
PINARD HOME HEALTH SERVICES INC			4	100%	4
BAPTIST PRIMARY CARE, INC		4			4
BARBARA O'REILLY MD PA		4			4
PASSPORT HEALTH			4	100%	4
PATHLINE			4	100%	4
PEDIATRIC HEALTHCARE ALLIANCE			4	100%	4
HUNTINGTON VILLAGE URGENT CARE		4			4
BAYLOR ESOTERIC AND MOLECULAR LAB			4	100%	4
ADVANCED DIAGNOSTIC LABORATORY			4	100%	4
Northwell Lab			4	100%	4
ROSLYN URGENT CARE		4			4
MOUNT SINAI BROOKLYN LABORATORY		3	1	25%	4
OKLAHOMA STATE UNIVERSITY DIAGNOSTIC LAB			4	100%	4
ADVENT HEALTH CENTRA CARE - ORANGE LAKE		1	3	75%	4
GOOD SAMARITAN SOCIETY OF DELAND		1	3	75%	4
FHMG_FM AND IM AVALON PARK		1	3	75%	4
ESOTERIX GENETIC LABORATORIES		4			4
MARSHALL MEDICAL CENTER SOUTH LAB		3	1	25%	4
GENEVA GENERAL HOSPITAL LABORATORY		3	1	25%	4
MACKOUL PEDIATRICS FORT MYERS			4	100%	4
SANFORD SOUTH UNIVERSITY		4			4
CELAL GUROL ERBAY, MD			4	100%	4
DISCOVERY VILLAGE AT MELBOURNE		4			4
DOC SMILEYS URGENT CARE LLC			4	100%	4
Bayside Care Center			4	100%	4
IU HEALTH PATHOLOGY			4	100%	4
FLORIDA HEART AND VASCULAR			4	100%	4
MEMORIAL HEALTH CARE SYSTEMS			4	100%	4

COVID-19: testing by laboratory

Data through Nov 16, 2020 verified as of Nov 17, 2020 at 09:25 AM

Data in this report are provisional and subject to change.

The numbers in the table below represent the number of Florida and non-Florida residents for whom test results were received by the Department of Health. A person can be tested by more than one laboratory and can have both positive and negative results. **Therefore, the sum of the numbers in each column will be larger than the total number of people tested.**

Reporting lab	Inconclusive	Negative	Positive	Percent positive	Total
FLORIDA HOSPITAL ALTAMONTE		2	2	50%	4
UNIVERSITY OF CHICAGO MEDICAL CENTER LAB			4	100%	4
PANCARE HEALTH YOUNGSTOWN			4	100%	4
MEDICAL CENTER AT OCEAN REEF		1	3	75%	4
CAPE COD HOSPITAL			4	100%	4
AFC URGENT CARE		1	3	75%	4
AU HEALTH		3	1	25%	4
MC DIAGNOSTIC OF CONNECTICUT, PC #1960		4			4
CONCENTRA URGENT CARE		1	3	75%	4
CARE HERE			4	100%	4
FCHC (OB)-DARWIN SQUARE CTR.			4	100%	4
REHABILITATION CENTER OF WINTER PARK			4	100%	4
FAMILY MEDICAL CARE OF PALM BEACH			4	100%	4
PREMIER MEDICAL ASSOCIATES		4			4
WIREGRASS CLINIC LLC		2	2	50%	4
ILLINOIS DEPT OF PUBLIC HEALTH LAB - SPRINGFIELD			4	100%	4
BIO-TECH CLINICAL LABORATORIES			4	100%	4
JEFFERSON K-12, A SOMERSET SCHOOL- CLINIC		4			4
MORTON PLANT			4	100%	4
HOWARD BEACH URGENT CARE		4			4
IRL MARKET LAB			4	100%	4
THE DOCTORS CENTER HEALTHCARE-SOUTHSIDE		1	3	75%	4
EGL GENETICS DIAGNOSTICS			4	100%	4
GEORGE SAFRAN MD PC		4			4
SOUTH NASSAU COMMUNITIES HOSPITAL		3	1	25%	4
WAKEMED		1	3	75%	4
CVS			4	100%	4
UF HEALTH			4	100%	4
ERDOX		4			4
DOTHAN PEDIATRIC CLINIC			4	100%	4
BUFFALO CROSSING HEALTHCARE & REHABILITATION CTR		4			4
MARIANNA HEALTH AND REHABILITATION CENTER		4			4
COVENIENT CARE MEDICAL CLINIC			4	100%	4
SIGNATURE CARE EMERGENCY CENTER		2	2	50%	4
DIAGNOSTECHS		4			4
EXPRESS TESTING-ONE			4	100%	4
MIAMI CANCER INSTITUTE			4	100%	4
RESOLVE MOLECULAR DIAGNOSTICS		4			4
MAXHEALTH		3	1	25%	4
Sunnyside Nursing Home		4			4
CRESTWOOD MEDICAL CENTER		4			4
JOE DIMAGGIO CHILDREN'S HOSPITAL		1	3	75%	4
THE PALACE AT HOMESTEAD		4			4
INTERMARKET FACILITY			4	100%	4
GENUS DIAGNOSTICS			4	100%	4
FLUSHING HOSPITAL MEDICAL CENTER		3	1	25%	4
MISSOURI DEPARTMENT OF HEALTH AND SENIOR SERVICES			4	100%	4

COVID-19: testing by laboratory

Data through Nov 16, 2020 verified as of Nov 17, 2020 at 09:25 AM

Data in this report are provisional and subject to change.

The numbers in the table below represent the number of Florida and non-Florida residents for whom test results were received by the Department of Health. A person can be tested by more than one laboratory and can have both positive and negative results. **Therefore, the sum of the numbers in each column will be larger than the total number of people tested.**

Reporting lab	Inconclusive	Negative	Positive	Percent positive	Total
GNT ASSOCIATES		3	1	25%	4
KANSAS DEPARTMENT OF HEALTH		2	2	50%	4
CELERION			4	100%	4
CENTRA CARE POINCIANA			4	100%	4
NORTHBROOK CENTER FOR☐		4			4
ST. CLOUD REGIONAL MEDICAL CENTER		4			4
Sunset Lake Health and Rehabilitation Center		4			4
FHCP – ORMOND BEACH			4	100%	4
ASTORIA HEALTH AND REHABILITATION CENTER		3	1	25%	4
CENTREX CLINICAL LABS INC		4			4
NEW HAMPSHIRE DEPARTMENT OF HEALTH AND HUMAN SERVICES		3	1	25%	4
FIRST CHOICE PRIMARY CARE			4	100%	4
FISHERMEN'S HOSPITAL			4	100%	4
ST CLOUD REGIONAL MEDICAL CENTER CLINICAL LAB			4	100%	4
OMNICARE PHARMACY OF TEXAS 1		4			4
MD ANDERSON			4	100%	4
HEALTH FIRST ADVENTHEALTH CENTRA CARE COCOA			4	100%	4
ECLRS		1	3	75%	4
HENDRY REGIONAL CORPORATE HEALTH			4	100%	4
NORTHWEST FLORIDA ENT, PA		3	1	25%	4
BOCA GRANDE HEALTH CLINIC		3	1	25%	4
DTR LABS		3	1	25%	4
BIOTEST PLASMA CENTER		4			4
INFECTION CONTROL/ EMPHEALTH		3	1	25%	4
SOUTHWESTERN REGIONAL MEDICAL CENTER - TULSA		4			4
SOUTHCOR LABORATORY		2	2	50%	4
ROSEWOOD HEALTH AND REHABILITATION CENTER			4	100%	4
SONIC REFERENCE LABORATORY			4	100%	4
ELTINGVILLE CIRCLE URGENT CARE		4			4
MARION AND BERNARD L SAMSON NURSING CENTER			4	100%	4
ROHR HOME		3	1	25%	4
LEXINGTON MEDICAL CENTER		1	2	67%	3
GARCIA MORALES NELSON			3	100%	3
ADVENT HEALTH - TIMBERRIDGE ER		2	1	33%	3
LAHEY CLINIC MEDICAL CENTER			3	100%	3
CROSSVILLE MEDICAL GROUP		1	2	67%	3
ADVENT HEALTH - WESTCHASE ER			3	100%	3
MID FLORIDA CLINICAL LABORATORY		2	1	33%	3
SCIENTIFIC LABORATORY DIVISION			3	100%	3
SPRING LAKE REHABILITATION CENTER			3	100%	3
ILLINOIS DEPARTMENT OF PUBLIC HEALTH			3	100%	3
SEA LEVEL LABS			3	100%	3
GREATER MOBILE URGENT CARE – SPRINGHILL			3	100%	3
VIBRANT AMERICA		3			3
SJH			3	100%	3
PATIENT FIRST - ALLENTOWN			3	100%	3
ESTATES MEDICAL CENTER		2	1	33%	3

COVID-19: testing by laboratory

Data through Nov 16, 2020 verified as of Nov 17, 2020 at 09:25 AM

Data in this report are provisional and subject to change.

The numbers in the table below represent the number of Florida and non-Florida residents for whom test results were received by the Department of Health. A person can be tested by more than one laboratory and can have both positive and negative results. **Therefore, the sum of the numbers in each column will be larger than the total number of people tested.**

Reporting lab	Inconclusive	Negative	Positive	Percent positive	Total
RHEA MEDICAL CENTER		3			3
FAMILY MEDICINE AT WATERMAN		3			3
WINDER NURSING INC DBA WINDER HEALTH CARE		3			3
KETTERING HEALTH			3	100%	3
PEACEHEALTH LABORATORIES		2	1	33%	3
RJ LEE GROUP		3			3
HERITAGE OAKS ASSISTED LIVING & MEMORY CARE		2	1	33%	3
SOFTLAB			3	100%	3
JACKSON COUNTY HEALTH DEPARTMENT			3	100%	3
FLORIDA LABORATORY ANALYSIS, LLC			3	100%	3
FLORIDA CLINICAL LABORATORY - BIOREFERENCE LABORATORIES		2	1	33%	3
HAWTHORN HOUSE		3			3
LONG ISLAND JEWISH FOREST HILLS HOSPITAL		3			3
MARYLAND STATE DEPT OF HEALTH	2		1	33%	3
FLORIDA CANCER SPECIALISTS AND RESEARCH		1	2	67%	3
CAPTAIN JAMES A. LOVELL FEDERAL HEALTHCARE CENTER			3	100%	3
BRADENTON PHYSICIANS MEDICAL CENTER			3	100%	3
MAIMONIDES MEDICAL CENTER		3			3
SOUTHERN OCEAN MEDICAL CENTER		3			3
BOROPARK URGENT CARE		3			3
REGIONAL MEDICAL LAB			3	100%	3
BAPTIST OUTPATIENT SERVICES			3	100%	3
BAPTIST MEMORIAL HEALTH CARE		3			3
BAPTIST PEDIATRICS		3			3
BIOREFERENCE LABORATORIES INC		2	1	33%	3
DEACONESS HOSPITAL			3	100%	3
WINDERMERE MEDICAL CENTER			3	100%	3
ALLIANCE LABS @LRMC			3	100%	3
BRENTWOOD SENIOR LIVING AT ST PETE			3	100%	3
ACE BIOMEDICAL LABS LLC			3	100%	3
ALABAMA CLINICS		1	2	67%	3
THE CLINIC OF PEDIATRICS & GI MEDICINE, INC			3	100%	3
ALBIBI			3	100%	3
THE TERRACE AT IVY ACRES ALF		3			3
ARCPOINT LABS OF ST PETERSBURG		1	2	67%	3
TRUE HEALTH – LAKE UNDERHILL		3			3
ABSOLUTE HEALTH		3			3
ST LUKES HOSPITAL LABORATORY		2	1	33%	3
RESTORE HEALTH URGENT CARE			3	100%	3
FORT HAMILTON URGENT CARE		3			3
UNC HOSPITAL/MCLENDON CLINICAL LABORATORIES			3	100%	3
DYNACARE LABORATORIES			3	100%	3
MD NOW URGENT CARE - DELRAY WEST			3	100%	3
ADVENT HEALTH PRIMARY CARE PLUS, WINTER GARDEN		2	1	33%	3
MELBOURNE FAMILY PRACTICE		2	1	33%	3
CTRS			3	100%	3
PRISMA HEALTH MIDLANDS			3	100%	3

COVID-19: testing by laboratory

Data through Nov 16, 2020 verified as of Nov 17, 2020 at 09:25 AM

Data in this report are provisional and subject to change.

The numbers in the table below represent the number of Florida and non-Florida residents for whom test results were received by the Department of Health. A person can be tested by more than one laboratory and can have both positive and negative results. **Therefore, the sum of the numbers in each column will be larger than the total number of people tested.**

Reporting lab	Inconclusive	Negative	Positive	Percent positive	Total
MINUTECLINIC MINUTECLINIC #8746		3			3
DIAGNOSTIC & CLINICAL CARE SERVICES INC DBA		3			3
Consulate Health Care of Port Charlotte		1	2	67%	3
ANN STORCK CENTER INC		3			3
MINUTECLINIC, LLC #03965		3			3
CARENOW URGENT CARE - WINTER SPRINGS		3			3
GONZALEZ MD AND ASWAD MD HEALTH SERVICES			3	100%	3
CARESPOT-WELLINGTON			3	100%	3
CONSOLIDATED LABORATORY SERVICES			3	100%	3
COASTAL SKIN SURGERY AND DERMATOLOGY		1	2	67%	3
AVANTE AT MT DORA		1	2	67%	3
ACCESS HEALTH CARE		2	1	33%	3
CHAMPLAIN VALLEY PHYSICIANS HOSPITAL		3			3
AHC Decatur County		3			3
LEWIS COUNTY MANOR		3			3
MENORAH HOUSE		3			3
CENTER ONE SURGERY CENTER		2	1	33%	3
MUNSON MEDICAL CENTER			3	100%	3
PALM BAY PEDIATRICS			3	100%	3
SIGNATURE CARE PFLUGERVILLE			3	100%	3
SIGNATURE CARE MONTROSE		2	1	33%	3
PALMS WEST HOSPITAL			3	100%	3
Westminster Manor		2	1	33%	3
SHARP MEMORIAL HOSPITAL MICROBIOLOGY DEPT			3	100%	3
MEMORY CARE OF NAPLES		3			3
WATSON THERAPEUTICS		1	2	67%	3
ORLANDO REGIONAL HEALTH SERVICES		1	2	67%	3
MONTANA DEPARTMENT OF PUBLIC HEALTH & HUMAN SERVICES			3	100%	3
MPG JACKSONVILLE ATLANTIC BLVD		1	2	67%	3
WILLIAM A HINTON STATE LABORATORY INSTITUTE		1	2	67%	3
NORTH BROWARD HOSPITAL DISTRICT HEALTHCARE FOR THE HOMELESS			3	100%	3
NATURE COAST MEDICAL GROUP			3	100%	3
VIRGINIA DIVISION OF CONSOLIDATED LABORATORIES			3	100%	3
MINUTECLINIC DIAGNOSTICS MEDICAL GROUP		3			3
MONTANA PUBLIC HEALTH LAB			3	100%	3
AVANTE INVERNESS		1	2	67%	3
ORANGE PARK PEDIATRIC ASSOCIATES			3	100%	3
MED ONE AT SAINT AUGUSTINE			3	100%	3
GREENVILLE MEMORIAL HOSPITAL LAB			3	100%	3
MARION COUNTY FIRE RESCUE		3			3
VICAR'S LANDING NURSING HOME		2	1	33%	3
SENTARA NORFOLK GENERAL HOSPITAL CENTRAL LAB			3	100%	3
MEDICAL CENTER ENTERPRISE			3	100%	3
HELIX KH UC			3	100%	3
MIAMI CLINICAL RESEARCH CORP			3	100%	3
COOPER FAMILY MEDICAL PLLC		2	1	33%	3
MEDFUSION		2	1	33%	3

COVID-19: testing by laboratory

Data through Nov 16, 2020 verified as of Nov 17, 2020 at 09:25 AM

Data in this report are provisional and subject to change.

The numbers in the table below represent the number of Florida and non-Florida residents for whom test results were received by the Department of Health. A person can be tested by more than one laboratory and can have both positive and negative results. **Therefore, the sum of the numbers in each column will be larger than the total number of people tested.**

Reporting lab	Inconclusive	Negative	Positive	Percent positive	Total
KEY WEST URGENT CARE, INC		3			3
COLLEGE POINT URGENT CARE		3			3
URGENT CARE - OCONEE		2	1	33%	3
BROOKDALE PANAMA CITY		3			3
THE LODGE AND REHABILITATION CENTER		3			3
COVENANT PEDIATRICS		1	2	67%	3
EAST BANK HOSPITAL - UNIVERSITY OF MINNESOTA MEDICAL CENTER			3	100%	3
CULLMAN REGIONAL URGENT CARE		2	1	33%	3
SOUTHEASTERN PEDIATRIC ASSOCIATES			3	100%	3
DEPARTMENT OF PATHOLOGY ROME MEMORIAL		3			3
CONSULATE HEATH CARE AT WEST ALTAMONTE			3	100%	3
TGH URGENT CARE POWERED BY FAST TRACK			3	100%	3
INDIANA STATE DEPARTMENT OF HEALTH		1	2	67%	3
JOHN T MATHER MEMORIAL HOSPITAL LABORATORY		3			3
ERIE COUNTY PUBLIC HEALTH CLINICAL		3			3
State Lab Unspecifd			3	100%	3
MINUTECLINIC DIAGNOSTIC OF NEW JERSEY, LLC # 7069		3			3
DACH MAIN LAB			3	100%	3
EPIC REFERENCE LABS INC			3	100%	3
JACKSON SOUTH COMMUNITY HOSPITAL LAB			3	100%	3
SURETOX LABORATORY LLC		2	1	33%	3
FIFTH AVENUE PEDIATRICS		2	1	33%	3
US SPECIALTY LABS			3	100%	3
NOVANT HEALTH PRESBYTERIAN		2	1	33%	3
MED LABS DIAGNOSTICS		3			3
PALM BEACH CDH - DELRAY BEACH			3	100%	3
OSWEGO HOSPITAL LABORATORY		3			3
TARRANT COUNTY PUBLIC HEALTH		3			3
CLEVELAND TENNESSEE HOSPITAL COMPANY		3			3
PRORENATA LABS		1	2	67%	3
NOT INDICATED		1	2	67%	3
TAMPA		1	2	67%	3
CORTLAND REGIONAL MEDICAL CENTER		3			3
MCR HEALTH LAWTON CHILES ADMINISTRATION STE A		1	2	67%	3
FLORIDA DEPARTMENT OF HEALTH IN MIAMI DADE COUNTY		2	1	33%	3
EXETER HOSPITAL		3			3
MARSHFIELD LABORATORIES			3	100%	3
ONSLow MEMORIAL HOSPITAL LABORATORY		3			3
PINES NURSING HOME		2	1	33%	3
Walker BaptistMedCtr		2	1	33%	3
PINELLAS PARK HEALTH CENTER - PINELLAS CHD		1	2	67%	3
NORTHSIDE HOSPITAL		2	1	33%	3
NORTH NAPLES HOSPITAL RESPIRATORY THERAPY DEPARTMENT			3	100%	3
MANORCARE NURSING & REHABILITATION CENTER-NAPLES		3			3
NORTH SHORE HEMATOLOGY-ONCOLOGY ASSOCIATES, PC		3			3
VIDANT MEDICAL CENTER			3	100%	3
PM PEDIATRICS OF SELDEN		3			3

COVID-19: testing by laboratory

Data through Nov 16, 2020 verified as of Nov 17, 2020 at 09:25 AM

Data in this report are provisional and subject to change.

The numbers in the table below represent the number of Florida and non-Florida residents for whom test results were received by the Department of Health. A person can be tested by more than one laboratory and can have both positive and negative results. **Therefore, the sum of the numbers in each column will be larger than the total number of people tested.**

Reporting lab	Inconclusive	Negative	Positive	Percent positive	Total
THOMAS LANGLEY			3	100%	3
PBC PREMIER FAMILY HEALTH			3	100%	3
HAWTHORNE INN OF LAKELAND		3			3
CORTLAND COUNTY HEALTH DEPARTMENT		3			3
MADISON COUNTY HEALTH DEPARTMENT		3			3
MAYO		1	2	67%	3
ALABAMA DEPARTMENT OF PUBLIC HEALTH		1	2	67%	3
NORTHEAST ALABAMA REGIONAL MEDICAL CENTER		2	1	33%	3
OHIO STATE UNIVERSITY MEDICAL CENTER			3	100%	3
QUOTIENT SCIENCES LABS LLC			3	100%	3
GYN PATH SERVICES			3	100%	3
LAFAYETTE NURSING AND REHAB			3	100%	3
CITIZENS BAPTIST MEDICAL CENTERS LAB		3			3
Ocoee Health Care Center		3			3
UCF STUDENT HEALTH SERVICES LABORATORY			3	100%	3
OCALA OAKS REHABILITATION CENTER		2	1	33%	3
CHILDRENS MEDICAL ASSOCIATION			3	100%	3
BIRMINGHAM VAMC		1	2	67%	3
PROFESSIONAL PEDIATRICS		3			3
NOVARI CARE LLC		3			3
GROVES CENTER			3	100%	3
BARONESS ERLANGER HOSPITAL		3			3
PERDIDO URGENT CARE			3	100%	3
BEEBE MEDICAL CENTER LABORATORY		3			3
QUATRACOR PLLC		3			3
IOWA DEPARTMENT OF PUBLIC HEALTH			3	100%	3
WESLEY CHAPEL INTERNAL MEDICINE AND PEDIATRICS			3	100%	3
SSM HEALTH ST LOUIS MICROBIOLOGY LABORATORY		1	2	67%	3
NORTH SHORE HOSP. INFECTION CONTROL			3	100%	3
BAYCARE MEDICAL GROUP INC			3	100%	3
PRIMECARE		2	1	33%	3
NORTHWEST FLORIDA CLINICAL LAB		1	2	67%	3
NORTHERN LIGHT LABORATORY		1	2	67%	3
FAST PACE MEDICAL CLINIC		2			2
STEUBEN COUNTY PUBLIC HEALTH		2			2
DEKALB MEDICAL CENTER LABORATORY			2	100%	2
MINUTECLINIC DIAGNOSTIC OF NORTH CAROLINA, PC		1	1	50%	2
UNIVERSITY OF MICHIGAN		2			2
HERNANDO ENDOSCOPY AND SURGERY CENTER		2			2
DELCARE PA			2	100%	2
JEFFERSON COUNTY HEALTH DEPARTMENT-MONTICELLO		2			2
CUMBERLAND MEDICAL CENTER INC		2			2
ACL LABORATORIES INDUSTRIAL TOXICOLOGY			2	100%	2
NATIONWIDE LABORATORY SERVICES		1	1	50%	2
PEDIATRICS AND ADOLESCENT MEDICINE		2			2
UK HEALTHCARE			2	100%	2
MINUTE CLINIC LLC #5706		1	1	50%	2

COVID-19: testing by laboratory

Data through Nov 16, 2020 verified as of Nov 17, 2020 at 09:25 AM

Data in this report are provisional and subject to change.

The numbers in the table below represent the number of Florida and non-Florida residents for whom test results were received by the Department of Health. A person can be tested by more than one laboratory and can have both positive and negative results. **Therefore, the sum of the numbers in each column will be larger than the total number of people tested.**

Reporting lab	Inconclusive	Negative	Positive	Percent positive	Total
THE HOSPITAL OF PROVIDENCE EMERGENCY ROOM			2	100%	2
MONROE COUNTY HEALTH DEPARTMENT			2	100%	2
COVANCE			2	100%	2
COMPUNET CLINICAL LAB			2	100%	2
TRUE HEALTH- HOFFNER		2			2
TIEHH BIOTERRORISM RESPONSE LAB			2	100%	2
CONEMAUGH MEMORIAL MEDICAL CENTER		2			2
CERTIVIA LABORATORIES			2	100%	2
UNITED MEMORIAL MEDICAL CENTER			2	100%	2
HCR MANOR CARE SERVICES OF FLORIDA III INC		2			2
Good Samaritan Society Kissimmee Village		2			2
CHILDRENS MEDICAL CENTER			2	100%	2
TALLAHASSEE MEMORIAL HEALTHCARE FAMILY MED RESIDENCY			2	100%	2
MAILBOX DIAGNOSTICS		1	1	50%	2
GRAND OAKS OF PALM CITY LLC		2			2
WHITE WILSON MEDICAL CENTER IMMEDIATE CARE			2	100%	2
HEALTHCARE NOW			2	100%	2
ADVANCED URGENT CARE CENTER OF THE UPPER KEYS			2	100%	2
CHEROKEE COUNTY HEALTH AND REHAB CENTER		2			2
GOLDSTEIN			2	100%	2
INSPIRA MEDICAL CENTER VINELAND LAB		2			2
Whispering Oaks			2	100%	2
MAGNOLIA ADULT, LLC			2	100%	2
HORIZON MEDICAL GROUP		2			2
IGENEX INC		2			2
CHILDREN'S HEALTH CENTER INC.		1	1	50%	2
Golfview Healthcare Center		2			2
GEISINGER MEDICAL CENTER		2			2
VILLA HEALTH NH LLC			2	100%	2
GLEN OAKS URGENT CARE		2			2
GINKGO-IXLAYER		2			2
JOSEF SCHENKER MD PC		2			2
ADVANCED URGENT CARE LLC			2	100%	2
FLORIDA COMMUNITY HEALTH CENTERS, INC.			2	100%	2
JOHN D. ARCHBOLD MEM. HOSPITAL			2	100%	2
JOHNNIE RUTH CLARKE LAB			2	100%	2
MANOR CARE NURSING CENTER OF SARASOTA FL LLC			2	100%	2
MEDEX MEDICAL EXPRESS OF PALATKA LLC			2	100%	2
LAKE MARY HEALTH AND REHABILITATION CENTER		1	1	50%	2
COASTAL MEDICAL LAB			2	100%	2
VAIL VALLEY MEDICAL CENTER			2	100%	2
AHEC CLINIC		1	1	50%	2
MINUTE-CLINIC DIAGNOSTIC OF VIRGINIA, LLC #2003		1	1	50%	2
URGENT DOC - URGENT CARE CLINIC			2	100%	2
WORKPLACE SCREENING INTELLIGENCE			2	100%	2
Lakeside Oaks Care Center			2	100%	2
MEDFAST URGENT CARE CENTERS			2	100%	2

COVID-19: testing by laboratory

Data through Nov 16, 2020 verified as of Nov 17, 2020 at 09:25 AM

Data in this report are provisional and subject to change.

The numbers in the table below represent the number of Florida and non-Florida residents for whom test results were received by the Department of Health. A person can be tested by more than one laboratory and can have both positive and negative results. **Therefore, the sum of the numbers in each column will be larger than the total number of people tested.**

Reporting lab	Inconclusive	Negative	Positive	Percent positive	Total
HARTFORD HEALTH SERVICES LLC		2			2
FLORIDA DEPARTMENT OF HEALTH IN CITRUS COUNTY		1	1	50%	2
COASTAL FAMILY PRACTICE			2	100%	2
JEFFERSON WASHINGTON TOWNSHIP HOSPITAL		2			2
GRAND VILLA OF MELBOURNE			2	100%	2
FLORIDA MEDICAL CLINIC - MULTI SPECIALTY CAMPUS			2	100%	2
VIGILINT HEALTHCARE		1	1	50%	2
BRITO MEDICAL CENTER			2	100%	2
FIRST CARE - MIDDLESBORO			2	100%	2
MARCO ISLAND HOSPITAL INC D/B/A		1	1	50%	2
BROOKDALE SENIOR LIVING			2	100%	2
ADVENTHEALTH CENTRA CARE CLERMONT			2	100%	2
MYTEST DIAGNOSTICS		1	1	50%	2
LIFE CARE CENTER OF PALM BAY□		2			2
MULBERRY CARE CENTER			2	100%	2
MADISON HOSPITAL LABORATORY			2	100%	2
ADVENTIST HINSDALE HOSPITAL LABORATORY			2	100%	2
BELLIN HEALTH LAB			2	100%	2
WHOLE CHILD PEDIATRICS			2	100%	2
NOVANT HEALTH UVA			2	100%	2
VANAYER HEALTHCARE AND REHAB CENTER		2			2
ADVENT HEALTH - TUSKAWILLA		2			2
87TH MEDICAL GROUP – MCGUIRE AMBULATORY CARE FACILITY		2			2
HOUSTON HEALTH DEPARTMENT - BUREAU OF LABORATORY SERVICES			2	100%	2
APOLLO SURGERY CENTER			2	100%	2
BENTON PEDIATRICS		2			2
MEDSTAR HARBOR HOSPITAL			2	100%	2
BENEVA LAKES HEALTHCARE & REHAB CENTER			2	100%	2
BOCA RATON REHABILITATION CENTER			2	100%	2
MINUTECLINIC, LLC, DBA MINUTECLINIC #6106		1	1	50%	2
MEMORIAL HERMANN CONSOLIDATED LABORATORY SERVICES			2	100%	2
BERGEN COUNTY SURGICAL AND ENDOSCOPY CENTER		2			2
MD PLUS URGENT CARE, LLC			2	100%	2
GALEN BAYLOR EXTENSION		2			2
Solaris HealthCare Windermere			2	100%	2
BAYMEADOWS PRIMARY CARE		2			2
24 HOUR PEDIATIC CARE CENTER		1	1	50%	2
PEACE RIVER MEDICAL CENTER		2			2
ROBERT H JENKINS JR VETERANS' DOMICILIARY HOME OF		2			2
ASSOCIATES MD CYPRESS CREEK			2	100%	2
ARDEN COURTS OF FORT MYERS		2			2
PUTNAM HOSPITAL CENTER LABORATORY		2			2
PARADIGM LABORATORIES			2	100%	2
ROANE MEDICAL CENTER		1	1	50%	2
ROSS MEDICAL GROUP			2	100%	2
REDMED OF CROSSTOWN		1	1	50%	2
ROCKEFELLER UNIVERSITY CLINICAL GENOMICS LABORATOR		2			2

COVID-19: testing by laboratory

Data through Nov 16, 2020 verified as of Nov 17, 2020 at 09:25 AM

Data in this report are provisional and subject to change.

The numbers in the table below represent the number of Florida and non-Florida residents for whom test results were received by the Department of Health. A person can be tested by more than one laboratory and can have both positive and negative results. **Therefore, the sum of the numbers in each column will be larger than the total number of people tested.**

Reporting lab	Inconclusive	Negative	Positive	Percent positive	Total
PUBLIC HEALTH LABORATORY	1		1	50%	2
ADVICE FOR OPTIMAL WELLNESS			2	100%	2
PHYSICIANS IMMEDIATE CARE AURORA			2	100%	2
ORLANDO LUTHERAN TOWERS		1	1	50%	2
PALMS REHABILITATION AND HEALTHCARE CENTER			2	100%	2
UT MEMPHIS UNIVERSITY HEALTH SERVICES			2	100%	2
PINELLAS POINT NURSING AND REHAB			2	100%	2
PRECISION DIAGNOSTIC INC		2			2
SARASOTA - ROBERT L TAYLOR COMMUNITY CENTER			2	100%	2
BAYA URGENT CARE LLC			2	100%	2
PRINCETON BMC LABORATORY		2			2
JUPITER MEDICAL CENTER			2	100%	2
REMISE OCCUPATIONAL HEALTH SOLUTIONS INC			2	100%	2
PALM BAY HOSPITAL CLINICAL LABORATORY			2	100%	2
UNIVERSITY OF KANSAS MEDICAL CENTER			2	100%	2
PORT SAINT JOHN FAMILY PRACTICE			2	100%	2
PEPIN ACADEMIES-PASCO		2			2
PREMIER MEDICAL ASSOCIATES ALL FLORIDA LLC		2			2
UTMB PATHOLOGY CLINICAL SERVICES LABORATORY			2	100%	2
SACRED HEART HOSPITAL ON THE EMERALD			2	100%	2
UNIVERSITY OF MISSOURI HEALTH CARE			2	100%	2
TGH Brandon Healthplex Laboratory			2	100%	2
VILLAGES HEALTH SYSTEM, LLC, THE			2	100%	2
DICKSON MEDICAL ASSOCIATES PC PATH LAB		2			2
LACORP		1	1	50%	2
LEE CONVENIENT CARE AT SUMMERLIN			2	100%	2
Crystal Health & Rehab Center		2			2
TRINITY MEDICAL ASSOCIATES LLC			2	100%	2
ELMCROFT OF BELLA VITA		2			2
UNIVERSITY HOSPITAL OF BROOKLYN		2			2
RIVERVIEW MEDICAL CLINIC		2			2
VIRTUA MEMORIAL HOSPITAL BURLINGTON COUNTY			2	100%	2
BE Blood Gas 4th FL		2			2
YORKVILLE PEDIATRIC URGENT CARE		2			2
CULLMAN REGIONAL MEDICAL CENTER		2			2
IN & OUT URGENT CARE METAIRIE			2	100%	2
MINUTECLINIC, LLC #03268		2			2
TRUE HEALTH INC			2	100%	2
SOUTHEAST GEORGIA HEALTH SYSTEM			2	100%	2
DEPARTMENT OF HEALTH AND HUMAN SERVICES DIVISION OF BEHAVIORAL HEALTH		1	1	50%	2
KRYSTAL BAY NURSING AND REHABILITATION			2	100%	2
DEPT OF VA MEDICAL CENTER - BAY PINES			2	100%	2
JOHNSON CITY MEDICAL CENTER		1	1	50%	2
SCDHEC BUREAU OF LABORATORIES			2	100%	2
SARASOTA MEMORIAL MEDICAL URGENT CARE CENTER			2	100%	2
SHANDS AT LAKE SHORE LAB			2	100%	2
MINUTECLINIC DIAGNOSTIC OF TEXAS, LLC #7435		2			2

COVID-19: testing by laboratory

Data through Nov 16, 2020 verified as of Nov 17, 2020 at 09:25 AM

Data in this report are provisional and subject to change.

The numbers in the table below represent the number of Florida and non-Florida residents for whom test results were received by the Department of Health. A person can be tested by more than one laboratory and can have both positive and negative results. **Therefore, the sum of the numbers in each column will be larger than the total number of people tested.**

Reporting lab	Inconclusive	Negative	Positive	Percent positive	Total
ORCHID COVE			2	100%	2
PALOS COMMUNITY HOSPITAL LABORATORY			2	100%	2
SKIPPACK MEDICAL LAB			2	100%	2
MINUTE CLINIC DIAGNOSTIC OF PENNSYLVANIA		2			2
PREMIER MEDICAL LABORATORY			2	100%	2
LABORATORY SPECIALIST OF MICHIGAN			2	100%	2
PALM CITY NURSING AND REHAB CENTER			2	100%	2
REGENCY OAKS HEALTH CENTER		2			2
Broadview Multi-Care Center		2			2
NEMOURS CHILDREN'S URGENT CARE			2	100%	2
RAINY LAKE MEDICAL CENTER			2	100%	2
MEDEXPRESS URGENT CARE - DELAND			2	100%	2
RED MOUNTAIN DIAGNOSTICS		2			2
NAVAL BRANCH MEDICAL CLINIC			2	100%	2
SUMNER REGIONAL MEDICAL CENTER		2			2
CRUCIAL CARE			2	100%	2
TRINITAS REGIONAL MEDICAL CENTER		1	1	50%	2
FAST TRACK URGENT CARE CENTER - DOWNTOWN			2	100%	2
ST VINCENT'S ST CLAIR		1	1	50%	2
NOT GIVEN		1	1	50%	2
ST PETERSBURG PEDIATRICS-EAST BAY			2	100%	2
OHIO DEPARTMENT OF HEALTH LABORATORY		2			2
PHYSICIANS STAT LAB INC		1	1	50%	2
PEDIATRIC URGENT HEALTH CARE			2	100%	2
CARENOW URGENT CARE-DONELSON		2			2
EXPRESSCARE URGENT CARE CENTER			2	100%	2
PHYSICIANS LABORATORY SERVICES			2	100%	2
ARKANSAS DEPARTMENT OF HEALTH			2	100%	2
PIEDMONT HOSPITAL LAB			2	100%	2
TUFTS MEDICAL CENTER			2	100%	2
ST. CLOUD PHARMACY AND WELLNESS CENTER		2			2
ST VINCENTS AMBULATORY CARE INC DBA			2	100%	2
SPRINGS MEDICAL LAB		1	1	50%	2
PEDIATRIC HEALTH CARE (3577)		1	1	50%	2
SPECIALTY LABORATORIES			2	100%	2
PREMIER LABORATORY SERVICES, LLC			2	100%	2
ST. JOSEPH REGIONAL MEDICAL CENTER			2	100%	2
ST LUKES HOSPITAL			2	100%	2
FAMILY MEDICINE OF WESTON LLC			2	100%	2
ALVERNO CLINICAL LABORATORIES			2	100%	2
SUNCOAST BLOOD BANK			2	100%	2
WALK IN URGENT CARE			2	100%	2
PEACEHEALTH CENTRAL		2			2
ORLANDO ORTHOPAEDIC OUTPATIENT SURGERY CENTER			2	100%	2
STEWART MELBOURNE HOSPITAL			2	100%	2
THE REHABILITATION CENTER OF LAKE CITY			2	100%	2
SYLVAN NURSING			2	100%	2

COVID-19: testing by laboratory

Data through Nov 16, 2020 verified as of Nov 17, 2020 at 09:25 AM

Data in this report are provisional and subject to change.

The numbers in the table below represent the number of Florida and non-Florida residents for whom test results were received by the Department of Health. A person can be tested by more than one laboratory and can have both positive and negative results. **Therefore, the sum of the numbers in each column will be larger than the total number of people tested.**

Reporting lab	Inconclusive	Negative	Positive	Percent positive	Total
LEGACY LABORATORY SERVICES			2	100%	2
TREASURE COAST MEDICAL ASSOCIATES INC			2	100%	2
PM PEDIATRICS OF BAYSIDE, PLLC - MANHASSET		2			2
PM PEDIATRICS OF BAYSIDE PLLC - HOPEWELL JUNCTION		2			2
PLANT CITY PEDIATRICS		2			2
LAKELAND HILLS CENTER		1	1	50%	2
PREMIER FAMILY AND SPORTS MEDICINE		1	1	50%	2
PTC LABORATORIES			2	100%	2
RUSSELL MEDICAL CENTER		2			2
SANFORD MOBILE LAB			2	100%	2
NLC LABS			2	100%	2
NORTH DAKOTA DEPT OF HEALTH MICROBIOLOGY			2	100%	2
NOVADX		2			2
RUSH UNIVERSITY MEDICAL CENTER LABORATORY			2	100%	2
BAPTIST HEALTHCARE - LAKEVIEW CENTER INC		2			2
ATLAS GENOMICS			2	100%	2
HOLMES REG MED CENTER CLINICAL LAB			2	100%	2
CHILDREN'S HEALTHCARE OF ATLANTA/EGLESTON		2			2
BENSONHURST URGENT CARE		2			2
CARE 365			2	100%	2
HELIX MEDICAL CENTERS			2	100%	2
SANFORD REGIONAL HOSPITAL WORTHINGTON		2			2
GULF COAST REGIONAL MEDICAL CARE		2			2
ORMOND MEDICAL ARTS		1	1	50%	2
CARENOW LAKE MARY			2	100%	2
BETH ISRAEL MEDICAL CENTER LABS		2			2
FLORIDA KEYS PED & ADOLES CTR			2	100%	2
BFT LAB			2	100%	2
SPARROW CENTRAL LAB			2	100%	2
SOUTH DAKOTA DEPARTMENT OF HEALTH		2			2
BOND CLINIC DR ELDEEB		1	1	50%	2
SOUTHSIDE FAMILY MEDICAL		2			2
BMC/JACSONVILLE		1	1	50%	2
BAYLOR COLLEGE OF MEDICINE			2	100%	2
BAYLOR GENETICS		2			2
GEORGIA DEPARTMENT OF PUBLIC HEALTH			2	100%	2
OKLAHOMA STATE DEPARTMENT OF HEALTH-PUBLIC HEALTH LABORATORY			2	100%	2
ADVANCED RESEARCH FOR HEALTH IMPROVEMENT		1	1	50%	2
ALLIED PHYSICIANS GROUP PLLC		2			2
ALLIANCE FOR MULTISPECIALTY RESEARCH		2			2
CROSSROADS			2	100%	2
CVS HEALTH, #3396		2			2
WISE HEALTH SYSTEM		1	1	50%	2
HANOVER ENDOSCOPY CENTER		2			2
PACIFICA SENIOR LIVING OCALA		2			2
COMPREHENSIVE CHILDCARE ASSOCIATES		2			2
ADVENT HEALTH - FOUR CORNERS ER		2			2

COVID-19: testing by laboratory

Data through Nov 16, 2020 verified as of Nov 17, 2020 at 09:25 AM

Data in this report are provisional and subject to change.

The numbers in the table below represent the number of Florida and non-Florida residents for whom test results were received by the Department of Health. A person can be tested by more than one laboratory and can have both positive and negative results. **Therefore, the sum of the numbers in each column will be larger than the total number of people tested.**

Reporting lab	Inconclusive	Negative	Positive	Percent positive	Total
ASPEN VALLEY HOSPITAL			2	100%	2
ARDEN COURTS OF WINTER SPRINGS			2	100%	2
CPL LABS			2	100%	2
WOODS OF MANATEE SPRINGS INC, THE		2			2
ADVENTHEALTH CAR CENTER APOPKA			2	100%	2
AFFORDABLE PRIMARY CARE LLC		2			2
BETTERMED URGENT CARE			2	100%	2
FLORIDA MEDICAL CL ODOM TPA			2	100%	2
Elba Nursing and Rehabilitation Center, LLC		2			2
WISCONSIN STATE LABORATORY OF HYGIENE		1	1	50%	2
FIRST QUALITY LABORATORY			2	100%	2
FEDERAL CORRECTIONAL INSTITUTION MARIANNA			2	100%	2
PM PEDIATRICS OF BAYSIDE PLLC		2			2
ADVENTHEALTH MEDICAL GROUP FAMILY MEDICINE AT			2	100%	2
VALLEY BAPTIST MEDICAL CENTER: BROWNSVILLE			2	100%	2
ALTRU DIAGNOSTICS INC			2	100%	2
DISCOVERY VILLAGE AT THE FORUM		2			2
GENETIC ASSAYS INC			2	100%	2
BAPTIST HEALTH MEDICAL CENTER			2	100%	2
AMERICAN FAMILY MEDICAL LLC			2	100%	2
HARTFORD HOSPITAL ANCILLARY LAB		1	1	50%	2
CAREWELL URGENT CARE			2	100%	2
Robert Cranfield			2	100%	2
CAPE CORAL URGENT CARE		2			2
TMH EC NORTHEAST LABORATORY			2	100%	2
SPECTRA LABS		1	1	50%	2
CENTERPLACE HEALTH, INC			2	100%	2
TERRACE OF ST CLOUD, THE		1	1	50%	2
YORK HOSPITAL - LABORATORY			2	100%	2
ADVANCED MEDICAL CARE			2	100%	2
Workmens Circle Multicare Center		2			2
Rehabilitation Center for Park Place LLC		2			2
NURSES HELPING HANDS INC ALF		2			2
INSPIRIT SENIOR LIVING			2	100%	2
ISLAND DOCTORS DAYTONA			2	100%	2
TNC WALK IN CLINIC		1	1	50%	2
NOVA SOUTHEASTERN UNIVERSITY - STUDENT MEDICAL CTR			2	100%	2
NORTHWELL HEALTH			2	100%	2
VIRGINIA DEPT OF HEALTH OFFICE OF EPIDEMIOLOGY			2	100%	2
RAPID CITY RUGENT CARE			2	100%	2
ORANGE COUNTY HEALTH DEPARTMENT		1	1	50%	2
OCOEE PEDIATRICS		2			2
ACCESS PHARMACY		2			2
SCIENTIA DIAGNOSTICS			2	100%	2
BIOHEALTH MEDICAL LAB INC			2	100%	2
CITRUS PARK			2	100%	2
SHORE MEDICAL CENTER		2			2

COVID-19: testing by laboratory

Data through Nov 16, 2020 verified as of Nov 17, 2020 at 09:25 AM

Data in this report are provisional and subject to change.

The numbers in the table below represent the number of Florida and non-Florida residents for whom test results were received by the Department of Health. A person can be tested by more than one laboratory and can have both positive and negative results. **Therefore, the sum of the numbers in each column will be larger than the total number of people tested.**

Reporting lab	Inconclusive	Negative	Positive	Percent positive	Total
UC CORAL GABLES			2	100%	2
UW MEDICINE VIROLOGY LAB			2	100%	2
SCIENTIFIC LABORATORY COMPANY		2			2
DMC UNIVERSITY LABORATORIES		1	1	50%	2
MEMORIAL SLOAN KETTERING CANCER CENTER		1	1	50%	2
LIFT HEALTH		2			2
IN AND OUT URGENT CARE			2	100%	2
CSL PLASMA INC			2	100%	2
UT SOUTHWESTERN MEDICAL CENTER			2	100%	2
Cleveland Clinic Weston			2	100%	2
STEWART ST ELIZABETH MEDICAL CENTER			2	100%	2
MINUTE-CLINIC DIAGNOSTIC OF VIRGINIA, LLC #794		2			2
UW HOSPITAL AND CLINICS		1	1	50%	2
CRESTVIEW URGENT CARE			2	100%	2
COPELAND MEDICAL CLINIC		2			2
DOCTORS HOSPITAL RENAISSANCE			2	100%	2
MERCY HEALTH LAB		1	1	50%	2
ADVENTHEALTH CENTRA CARE SANFORD			2	100%	2
EXPRESS DOCS LLC			2	100%	2
CRUC CMCH-COVID-19		2			2
SEA BREEZE REHAB AND NURSING CENTER			2	100%	2
LABS PLUS LLC		2			2
MINUTECLINIC DIAGNOSTIC OF PA LLC		2			2
NEBRASKA MEDICAL CENTER			2	100%	2
Fort Gaines Health and Rehab		2			2
JRS LABORATORY			2	100%	2
JACKSON LABORATORY OF GENOMIC MEDICINE		2			2
NIGHT OWL PEDIATRICS URGENT CARE			2	100%	2
INTERNAL MEDICINE ASSOCIATES-DUNELLON			2	100%	2
CONSULATE HEALTH CARE		1	1	50%	2
UT PATH			2	100%	2
LOWELL GENERAL HOSPITAL			2	100%	2
NEW YORK STATE DEPARTMENT OF HEALTH		1	1	50%	2
ALZHEIMERS CARE CENTER OF VIERA LTD		2			2
HILLVIEW LABORATORY			2	100%	2
CARL R DARNALL ARMY MEDICAL CENTER			2	100%	2
ASCENSION ST MICHAEL'S HOSPITAL LAB		1	1	50%	2
COMMONWEALTH OF MASSACHUSETTS			2	100%	2
MONTEFIORE MEDICAL CENTER LABS MONTEFIORE		1	1	50%	2
MORRISTOWN MEMORIAL HOSPITAL		2			2
NATIONAL JEWISH HEALTH			2	100%	2
UNIVERSITY OF MARYLAND MEDICAL CENTER			2	100%	2
EMORY UNIVERSITY HOSPITAL			2	100%	2
FIRST CHOICE MEDICAL PC			2	100%	2
SPRING HILL REGIONAL HOSPITAL			2	100%	2
NEW BRIDGE MEDICAL CENTER		2			2
MD NOW URGENT CARE CENTER INC.			2	100%	2

COVID-19: testing by laboratory

Data through Nov 16, 2020 verified as of Nov 17, 2020 at 09:25 AM

Data in this report are provisional and subject to change.

The numbers in the table below represent the number of Florida and non-Florida residents for whom test results were received by the Department of Health. A person can be tested by more than one laboratory and can have both positive and negative results. **Therefore, the sum of the numbers in each column will be larger than the total number of people tested.**

Reporting lab	Inconclusive	Negative	Positive	Percent positive	Total
MEDIPATH LLC			2	100%	2
FLORIDA CLINICAL LABORATORY INC			2	100%	2
DOLPHIN POINTE HEALTH CARE LLC			2	100%	2
THE CLUB AT BOYNTON BEACH, LLC			2	100%	2
VALDOSTA FAMILY MEDICINE			2	100%	2
HOME ACCESS HEALTH			2	100%	2
COL CROSSROAD		1	1	50%	2
MEDICAL CENTER LABORATORY			2	100%	2
CGH MEDICAL CENTER			2	100%	2
AMERICAN MEDICAL LABORATORIES			2	100%	2
MAWD PATHOLOGY GROUP			2	100%	2
ARLINGTON DIALYSIS CENTER LLC		2			2
AMERICAN SCIENTIFIC LABORATORIES LLC			2	100%	2
TRICORE REFERENCE LABORATORY		1	1	50%	2
MOBILE COUNTY HEALTH DEPARTMENT		1	1	50%	2
MINUTECLINIC, LLC #05038		2			2
CLIFTON-FINE HOSPITAL LABORATORY		1			1
QUICK CARE MED PL		1			1
LOYOLA UNIVERSITY MEDICAL CENTER LABORATORY			1	100%	1
LP ELIZABETHTON		1			1
FLORIDA MEDICAL CLINIC IM MLK		1			1
STANFORD HEALTH CARE ANATOMIC PATHOLOGY & CLINICAL LAB			1	100%	1
LABORATORY COPRORATION OF AMERICA			1	100%	1
UF HEALTH THE VILLAGES			1	100%	1
VIVEX/UMTB BIOMEDICAL			1	100%	1
TIMPANOGOS REGIONAL HOSPITAL			1	100%	1
TMH PHYSICIAN PARTNERS			1	100%	1
ST. VINCENT HOSPITAL			1	100%	1
COMMUNITY MEDICAL AND DENTAL CARE INC		1			1
FLORIDA HOSPITAL TRANSPLANT CENTER		1			1
KINGS BAY PEDIATRICS LLC			1	100%	1
LIFE CARE CENTER OF PORT ST. LUCIE		1			1
L3HARRIS FAMILY MEDICAL CENTER			1	100%	1
RAPID CITY REGIONAL HOSPITAL -579 ATTN. LABORATORY		1			1
UMASS MEMORIAL MEDICAL CENTER, INC		1			1
WHITE WILSON MEDICAL CENTER NEPHROLOGY			1	100%	1
CHARLOTTE CHD PORT CHARLOTTE		1			1
PRIMEX CLINICAL LABORATORIES INC			1	100%	1
INNOVATIVE HEALTH DIAGNOSTIC OF CALIFORNIA			1	100%	1
WEST COAST CLINICAL LABS INC			1	100%	1
THE CHILDREN'S HOSPITAL OF PHILADELPHIA		1			1
CALIFORNIA DIVISION OF COMMUNICABLE DISEASE CONTROL			1	100%	1
GIFFORD MEMORIAL HOSPITAL		1			1
WARE EXPRESS CARE			1	100%	1
PROFESSIONAL URGENT CARE SERVICES		1			1
WELLMED AT LAKE COPELAND		1			1
WEST VIRGINIA UNIVERSITY HOSPITALS			1	100%	1

COVID-19: testing by laboratory

Data through Nov 16, 2020 verified as of Nov 17, 2020 at 09:25 AM

Data in this report are provisional and subject to change.

The numbers in the table below represent the number of Florida and non-Florida residents for whom test results were received by the Department of Health. A person can be tested by more than one laboratory and can have both positive and negative results. **Therefore, the sum of the numbers in each column will be larger than the total number of people tested.**

Reporting lab	Inconclusive	Negative	Positive	Percent positive	Total
HANCOCK REGIONAL HOSPITAL		1			1
MD NOW MEDICAL CENTERS INC			1	100%	1
GWINNETT MEDICAL CENTER			1	100%	1
METRO HEALTH HOSPITAL LABORATORY		1			1
HAWAII DEPARTMENT OF HEALTH			1	100%	1
HALIFAX HEALTH PRIMARY CARE			1	100%	1
IDAHO HEALTH DEPARTMENT			1	100%	1
HOLYOKE MEDICAL CENTER			1	100%	1
HUNTERS CREEK PEDIATRICS		1			1
KENILWORTH CARE & REHABILITATION CENTER			1	100%	1
MADISON COUNTY MEMORIAL HOSPITAL LABORATORY		1			1
CATHEDRAL GERONTOLOGY CENTER DBA CATHEDRAL CARES			1	100%	1
CDRX INFUSION			1	100%	1
KENTUCKY CABINET FOR HEALTH AND FAMILY SERVICES			1	100%	1
KEY WEST BRANCH MEDICAL CLINIC			1	100%	1
FLORIDA SCHOOL FOR THE DEAF AND THE BLIND			1	100%	1
FRESENIUS SOUTH FORT MYERS		1			1
KETTERING MEDICAL CENTER			1	100%	1
CAREWELL 203			1	100%	1
TEVAPHARM			1	100%	1
GENEIQ			1	100%	1
PROVIDENCE ST PETER HOSPITAL		1			1
CARENOW URGENT CARE-WEST END		1			1
GATEWAY LABORATORIES		1			1
GARDENS HEALTH NH LLC		1			1
CARENOW-LEBANON			1	100%	1
UT AUSTIN UNIVERSITY HEALTH SERVICES			1	100%	1
PHYSICIANS PREMIER			1	100%	1
UMHC HOLLYWOOD LABORATORY			1	100%	1
SPARTANBURG REGIONAL MEDICAL CENTER			1	100%	1
HAWAII DEPARTMENT OF HEALTH LAB			1	100%	1
DIAGNOSTIC & MEDICAL SPECIALISTS OF GREENWICH		1			1
TGH URGENT CARE - RIVERVIEW			1	100%	1
HEALTHPARK MEDICAL CTR NURSING SVC		1			1
SUN CLINICAL LABORATORIES			1	100%	1
IVAN, MAYA			1	100%	1
SV MOBILE HEALTH			1	100%	1
VITAL CARE URGENT CARE			1	100%	1
The Grove Health and Rehabilitation			1	100%	1
SHAH			1	100%	1
SHAMRA MEDICAL LABORATORY			1	100%	1
KANA MEDICAL			1	100%	1
ST. MARY'S MEDICAL CENTER EVANSVILLE, INC			1	100%	1
HAVASU REGIONAL MEDICAL CENTER			1	100%	1
SKY RIDGE MEDICAL CENTER - MICRO			1	100%	1
THE HEART HOSPITAL BAYLOR PLANO			1	100%	1
JS HEALTHCARE			1	100%	1

COVID-19: testing by laboratory

Data through Nov 16, 2020 verified as of Nov 17, 2020 at 09:25 AM

Data in this report are provisional and subject to change.

The numbers in the table below represent the number of Florida and non-Florida residents for whom test results were received by the Department of Health. A person can be tested by more than one laboratory and can have both positive and negative results. **Therefore, the sum of the numbers in each column will be larger than the total number of people tested.**

Reporting lab	Inconclusive	Negative	Positive	Percent positive	Total
The Palms Nursing and Rehabilitation		1			1
SIGNATURE CARE MEMORIAL CITY			1	100%	1
INSPIRED LIVING AT PALM BAY		1			1
HOLIDAY MEDICAL ASSOCIATES			1	100%	1
SOUTHERN HILLS MEDICAL CENTER			1	100%	1
UNIVERSITY OF MARYLAND PATHOLOGY ASSOCIATES			1	100%	1
HIGHLAND PARK LAKEWOOD PRESTON HOLLOW			1	100%	1
URGENT CARE AND SURGERY CENTER			1	100%	1
USC VERDUGO HILLS HOSPITAL			1	100%	1
ELMHURST MEMORIAL HOSPITAL			1	100%	1
SPECTRUM HEALTH			1	100%	1
IMA MEDICAL CENTER		1			1
EAST TENNESSEE STATE UNIVERSITY		1			1
HENRICO DOCTOR'S LABORATORY			1	100%	1
SOUTHWEST FLORIDA DIVISION LAB			1	100%	1
STEWART ROCKLEDGE HOSPITAL			1	100%	1
SONNI'S PEDIATRICS			1	100%	1
SUMMIT LABORATORY			1	100%	1
INTEGRATED GENETICS SEQUENOM		1			1
ST. LUKES HOSPITAL			1	100%	1
SOUTH FLORIDA FAMILY HEALTH & RESEARCH CTR			1	100%	1
INTERLACHEN PEDIATRICS PA		1			1
SINAI PLAZA NURSING AND REHAB CENTER			1	100%	1
ROCKLEDGE HEALTH & REHABILITATION CENTER			1	100%	1
COMMUNITY MEDICAL CENTER-ORANGE CITY		1			1
VA OPTOMETRY CLINIC			1	100%	1
ST. MICHAEL'S ELITE HOSPITAL			1	100%	1
RIVIERA BEACH HEALTH CENTER LAB			1	100%	1
SMITH KLINE			1	100%	1
SACRED HEART HEALTH SYSTEM, INC			1	100%	1
STEPHENS COUNTY HOSPITAL			1	100%	1
LAKE COMMUNITY ACTION AGENCY		1			1
CSL PLASMA LAB			1	100%	1
VALLEY MEDICAL LABORATORY			1	100%	1
LAREDO EMERGENCY ROOM			1	100%	1
ST GERARD'S COMMUNITY OF CARE		1			1
ST JOHNS EPISCOPAL HOSPITAL SOUTH SHORE		1			1
FLORIDA DIGESTIVE AND LIVER SPECIALISTS			1	100%	1
Vi at Aventura		1			1
FORT LOUDOUN PRIMARY CARE		1			1
ST VINCENT'S AMBULATORY CARE INC			1	100%	1
ST MARY'S OF SAGINAW		1			1
TENNOVA HEALTHCARE - CLEVELAND			1	100%	1
VETERANS AFFAIRS MEDICAL CENTER - GREATER LOS ANGELES			1	100%	1
STANLY REGIONAL MEDICAL CENTER			1	100%	1
STANDIFER PLACE		1			1
TRUMAN MEDICAL CENTER - HOSPITAL HILL			1	100%	1

COVID-19: testing by laboratory

Data through Nov 16, 2020 verified as of Nov 17, 2020 at 09:25 AM

Data in this report are provisional and subject to change.

The numbers in the table below represent the number of Florida and non-Florida residents for whom test results were received by the Department of Health. A person can be tested by more than one laboratory and can have both positive and negative results. **Therefore, the sum of the numbers in each column will be larger than the total number of people tested.**

Reporting lab	Inconclusive	Negative	Positive	Percent positive	Total
Gulf Shore Care Center			1	100%	1
SIGNATURE HEALTHCARE OF MIDDLEBURG		1			1
TREASURE COAST MEDICAL CONCIERGE LLC			1	100%	1
KEY TRAINING CENTER			1	100%	1
DERMDX, DIV OF AURORA DIAGNOSTICS/BERNHARDT LAB		1			1
Lab MSMC Hialeah			1	100%	1
SHARON REGIONAL MEDICAL CENTER			1	100%	1
Sanford Health & Rehabilitation			1	100%	1
UPMC NORTHWEST HOSPITAL			1	100%	1
TARPON SPRINGS PEDIATRICS, LLC			1	100%	1
SYNERGENE LABORATORY			1	100%	1
SILVERMAN			1	100%	1
Glen Oaks Health and REhabilitation		1			1
LABORATORIO BUENA SALUD			1	100%	1
GROWING TOGETHER PEDIATRICS, LLC		1			1
TENNESSEE DEPARTMENT OF HEALTH (TDH) - REGIONAL LABORATORY			1	100%	1
SAINT BARNABAS MEDICAL CENTER		1			1
CVS HEALTH, #2043		1			1
GSM OCED Subsection			1	100%	1
INNOVATIVE COVID-DIVERSEY			1	100%	1
INFECTION CONTROL DEPT			1	100%	1
ADVENTHEALTH HOSPICE CARE CENTRAL FLORIDA		1			1
SISTERS MISSION			1	100%	1
SIGNATURE CARE COLLEGE STATION			1	100%	1
SHELBYVILLE HOSPITAL COMPANY		1			1
ADVENTHEALTH NEW SMYRNA BEACH COMMUNITY HEALTH			1	100%	1
MORGAN STANELY HEALTH CENTER		1			1
RIO PINAR HEALTH CARE			1	100%	1
REEVES COUNTY HOSPITAL DISTRICT			1	100%	1
SANTA MONICA CA-UCLA MC			1	100%	1
INDIAN RIVER CLINICAL LABORATORY, INC.		1			1
SAINT ALPHONSUS REGIONAL MEDICAL CENTER			1	100%	1
INTERMOUNTAIN MEDICAL CENTER			1	100%	1
SPECTRUM LABORATORY			1	100%	1
MEDICAL UNIVERSITY SC HOSPITAL			1	100%	1
SOUTHWEST REGIONAL PCR LABORATORY			1	100%	1
MCH PHYSICIANS GROUP			1	100%	1
LABORATORIO MEDICO CENTRAL CONDOMINO MD			1	100%	1
MEDICAL CENTER OF THE ROCKIES			1	100%	1
CENTRAL DUPAGE HOSPITAL			1	100%	1
SOLARIS HEALTHCARE PLANT CITY		1			1
Jacaranda Manor			1	100%	1
METHODIST MANSFIELD MEDICAL CENTER			1	100%	1
SOUTH LAKE FAMILY HEALTH CENTER			1	100%	1
JACKSONVILLE STATEFL			1	100%	1
MEMORIAL HERMANN SOUTHWEST HOSPITAL			1	100%	1
NYC PUBLIC HEALTH LABS			1	100%	1

COVID-19: testing by laboratory

Data through Nov 16, 2020 verified as of Nov 17, 2020 at 09:25 AM

Data in this report are provisional and subject to change.

The numbers in the table below represent the number of Florida and non-Florida residents for whom test results were received by the Department of Health. A person can be tested by more than one laboratory and can have both positive and negative results. **Therefore, the sum of the numbers in each column will be larger than the total number of people tested.**

Reporting lab	Inconclusive	Negative	Positive	Percent positive	Total
OCALA REGIONAL DIALYSIS- NORTH			1	100%	1
GRAND VIEW HOSPITAL			1	100%	1
BEAUMONT REFERENCE LABORATORY			1	100%	1
PENSACOLA PATHOLOGY		1			1
PELICAN STATE OUTPATIENT CENTER			1	100%	1
BOND CLINIC, PA			1	100%	1
CFHC - FROSTPROOF			1	100%	1
CHATSWORTH ASSISTED LIVING COMMUNITY AT PGA NATIONAL			1	100%	1
FLORIDA HOSPITAL ORMOND BEACH			1	100%	1
PARK AVENUE PEDIATRICS PC		1			1
BRANDON COMMUNITY HEALTH CENTER		1			1
BRANDON REGIONAL EMERGENCY CTR			1	100%	1
HALEYVILLE HEALTH CARE CENTER		1			1
HOWELL BRANCH COURT			1	100%	1
HOSPICE OF MARTIN & ST LUCIE, INC		1			1
AZALEALAND NURSING HOME		1			1
HUNT CLUB PEDIATRIC ASSOCIATES LLC		1			1
APS-SUMMIT CARE PHARMACY, LLC DBA OMNICARE		1			1
NEW ERA HEALTH CENTER INC		1			1
BAPTIST EMERGENCY HOSPITAL KELLY			1	100%	1
HEALTHCARE FOR THE HOMELESS			1	100%	1
PINNACLE DIALYSIS		1			1
HEALTH ALLIANCE			1	100%	1
NIGHT LITE PEDIATRICS CENTER		1			1
BARRINGTON TERRACE NAPLES			1	100%	1
PRISMA HEALTH TUOMEY LABORATORY			1	100%	1
NEMOURS CHILDREN'S PRIMARY CARE, ST CLOUD			1	100%	1
UTAH DEPARTMENT OF HEALTH			1	100%	1
USF PHYSICIANS GROUP			1	100%	1
MORNINGSIDE NURSING AND REHABILITATION		1			1
MERITUS MEDICAL CENTER			1	100%	1
NEIGHBORCARE PHARMACY SERVICES		1			1
NEW ERA COMMUNITY HEALTH CENTER LLC		1			1
UNIVERSITY OF MIAMI MILLER SCHOOL OF MEDICINE			1	100%	1
UNIVERSITY OF BALTIMORE WASHINGTON MEDICAL CENTER			1	100%	1
MEMORIAL HEALTH UNIVERSITY MEDICAL CENTER			1	100%	1
MERCYONE DES MOINES MEDICAL CENTER			1	100%	1
MERCY – NORTH IOWA			1	100%	1
ALABAMA REFERENCE LAB			1	100%	1
MORGAN STANLEY HEALTH CENTER		1			1
ADVANCE GASTROENTEROLOGY			1	100%	1
MISSOURI DEPARTMENT OF HEALTH AND SENIOR SERVICES - STATE PH LAB		1			1
MIZELL MEMORIAL HOSPITAL			1	100%	1
MILFORD REGIONAL HOSPITAL			1	100%	1
MIDDLEBURG PEDIATRICS			1	100%	1
MID-FLORIDA CANCER CENTERS		1			1
ADVANCED MEDICAL LABORATORIES (AML)			1	100%	1

COVID-19: testing by laboratory

Data through Nov 16, 2020 verified as of Nov 17, 2020 at 09:25 AM

Data in this report are provisional and subject to change.

The numbers in the table below represent the number of Florida and non-Florida residents for whom test results were received by the Department of Health. A person can be tested by more than one laboratory and can have both positive and negative results. **Therefore, the sum of the numbers in each column will be larger than the total number of people tested.**

Reporting lab	Inconclusive	Negative	Positive	Percent positive	Total
WALKIN MEDICAL URGENT CARE,NEW CITY			1	100%	1
WALGREENS #06025		1			1
WALGREENS #05477		1			1
MONMOUTH MEDICALC ENTER		1			1
MID FLORIDA BIOLOGICALS			1	100%	1
WARD MEMORIAL HOSPITAL		1			1
Margate Health and Rehabilitation Center			1	100%	1
TENNOVA ER - SANGO			1	100%	1
TENNESSEE VALLEY HCS			1	100%	1
Manorcare Health Services West Reading North		1			1
MADISON AT OVIEDO			1	100%	1
MAINSTREET FAMILY CARE			1	100%	1
LOUNDY		1			1
BRISTOL REGINAL MEDICAL CENTER			1	100%	1
ST. MARY MEDICAL CENTER		1			1
MAYO CLINICAL LABORATORIES		1			1
TAMPA INTERNATIONAL AIRPORT			1	100%	1
BRANDYWYNE HEALTH CARE CENTER			1	100%	1
MAYO CLINIC OUTPATIENT DIALYSIS CENTER			1	100%	1
LOPEZ		1			1
AVERA SACRED HEART HOSPITAL			1	100%	1
BAPTIST HEALTH LEXINGTON			1	100%	1
MARYLAND DEPARTMENT OF HEALTH AND MENTAL HYGIENE			1	100%	1
MEDICAL CENTER OF CENTRAL GEORGIA			1	100%	1
ASCENSION ST VINCENT'S MEDICAL CENTER			1	100%	1
MDS PHARMA SERVICES		1			1
MARINA DEL REY HOSPITAL LAB			1	100%	1
TMH CANCER CENTER LABORATORY			1	100%	1
BETHPAGE EXTENDED HOURS CENTER		1			1
BIODORON LABORATORIES			1	100%	1
LIGHTHOUSE PEDIATRICS OF NAPLES			1	100%	1
ManorCare Rehabilitation Center- Decatur		1			1
BETHESDA COMMUNITY HEALTH CENTER			1	100%	1
DEPT OF VA MEDICAL CENTER - MIAMI			1	100%	1
Harbert Hills Academy Nursing Home		1			1
LONGWOOD PEDIATRICS LLC			1	100%	1
MADISON FACILITY INC			1	100%	1
HARDEE COUNTY FIRE RESCUE		1			1
DEPARTMENT OF HEALTH AND ENVIRONMENTAL CONTROL			1	100%	1
LINCOLN MEDICAL CENTER		1			1
LEHIGH PULMONARY ASSOCIATES			1	100%	1
LEELANAU OPCO, LLC		1			1
ENZO LABS INC			1	100%	1
DOCTORS MEMORIAL HOSP HOME HEALTH CARE		1			1
OURMED		1			1
DUKE UNIVERSITY POINT OF CARE TESTING PROGRAM			1	100%	1
MARION COUNTY HEALTH DEPARTMENT			1	100%	1

COVID-19: testing by laboratory

Data through Nov 16, 2020 verified as of Nov 17, 2020 at 09:25 AM

Data in this report are provisional and subject to change.

The numbers in the table below represent the number of Florida and non-Florida residents for whom test results were received by the Department of Health. A person can be tested by more than one laboratory and can have both positive and negative results. **Therefore, the sum of the numbers in each column will be larger than the total number of people tested.**

Reporting lab	Inconclusive	Negative	Positive	Percent positive	Total
NORTH SHORE MEDICAL CENTER - SALEM HOSPITAL			1	100%	1
NORTHSIDE HOSPITAL DULUTH			1	100%	1
CHILDREN'S MEDICAL GROUP		1			1
CAROMONT HEALTH			1	100%	1
HELEN HAYES HOSPITAL LABORATORY		1			1
CHI ST. LUKE'S HEALTH BCM MEDICAL CENTER			1	100%	1
CHRISTIANA HOSPITAL		1			1
OAK HAVEN REHAB AND NURSING CENTER			1	100%	1
COBLESKILL REGIONAL HOSPITAL		1			1
CONSULATE HEALTH CARE OF VERO BEACH			1	100%	1
CLAYMED OF NORTH FLORIDA			1	100%	1
MD NOW URGENT CARE			1	100%	1
MC DIAGNOSTIC OF CONNECTICUT PC #459		1			1
FRESENIUS KIDNEY CARE FORT WALTON BEACH			1	100%	1
PEDIATRIC HEALTH CARE ALLIANCE, PA			1	100%	1
GALVESTON COUNTY HEALTH DISTRICT			1	100%	1
FOUNTAINS OF HOPE LLC, THE		1			1
PASCO COUNTY HEALTH DEPARTMENT			1	100%	1
PATHOLOGY REFERENCE LAB LLC			1	100%	1
FLORIDA HOSPITAL PHYSICIAN GROUP		1			1
HOLLEY NAVARRE MEDICAL CLINIC			1	100%	1
PHYSICIAN ASSOCIATES, LLC			1	100%	1
PHYSICIANS URGENT CARE			1	100%	1
PERSONAL PEDIATRICS PA			1	100%	1
GAMMA HEALTHCARE, INC		1			1
GENESIS MICROBIOLOGY LAB		1			1
PARTNERS IN PRIMARY CARE		1			1
EXPEDIAN URGENT CARE			1	100%	1
EXPRESS CARE OF THE SHOALS		1			1
PALMA CEIA MED GROUP-SWANN		1			1
ESOTERIC LAB			1	100%	1
HACKENSACK UNIVERSITY MEDICAL CENTER		1			1
LAKE LURE HEALTH CENTER			1	100%	1
FAIRFIELD MEDICAL CENTER			1	100%	1
FLORIDA HEART & VASCULAR MULTISPECIALTY GROUP PA			1	100%	1
FLORIDA HOSPITAL WINTER PARK			1	100%	1
JOSEPH SCHENKER MD PC DBA CENTERS URGENT		1			1
GREENLEAF ALF		1			1
FIT4LIFE MEDICAL CENTER			1	100%	1
GOSHEN HOSPITAL			1	100%	1
NORTH CAROLINA STATE LABORATORY OF PUBLIC HEALTH, SPECTRUM LAB NETWORK			1	100%	1
CYPRESS VILLAGE			1	100%	1
DALLAS MEDICAL CENTER			1	100%	1
NORTH RIVER FAMILY HEALTH CENTER			1	100%	1
LEXINGTON PLACE SENIOR LIVING COMMUNITY		1			1
CRESTVIEW IMMEDIATE CARE LL			1	100%	1
DAYTONA BEACH CENTRA CARE			1	100%	1

COVID-19: testing by laboratory

Data through Nov 16, 2020 verified as of Nov 17, 2020 at 09:25 AM

Data in this report are provisional and subject to change.

The numbers in the table below represent the number of Florida and non-Florida residents for whom test results were received by the Department of Health. A person can be tested by more than one laboratory and can have both positive and negative results. **Therefore, the sum of the numbers in each column will be larger than the total number of people tested.**

Reporting lab	Inconclusive	Negative	Positive	Percent positive	Total
NEW YORK CITY DEPARTMENT OF HEALTH			1	100%	1
DOCTORS HOSPITAL OF LAREDO			1	100%	1
QUALITY CLINICAL LAB LLC			1	100%	1
NIGHT LITE PEDIATRIC CENTER			1	100%	1
LADY LAKE SPECIALTY CARE			1	100%	1
DOCTOR'S IN-HOUSE LAB/COMMUNITY HEALTH CENTERS OF PINELLAS – JOHNNIE R			1	100%	1
COMPASSION PEDIATRICS			1	100%	1
ORLANDO MEDICAL CENTER PL			1	100%	1
CHRISTUS SPOHN HOSPITAL			1	100%	1
Florida Clinical Laboratory			1	100%	1
FLORIDA HOSPITAL APOPKA			1	100%	1
PCR DIAGNOSTICS			1	100%	1
PEACHEALTH LABORATORIES		1			1
CLINICAL LABORATORY DEPARTMENT			1	100%	1
NSPIRE HEALTHCARE MIAMI LAKES		1			1
PINELLAS CHD - CLEARWATER			1	100%	1
LIFELINK TRANSPLANT INSTITUTE LAB			1	100%	1
COLONIAL MEDICAL CENTER-EAST ORLANDO			1	100%	1
COMMONS AT ORLANDO LUTHERAN TOWERS SNF			1	100%	1
FAMILY HEALTH CENTERS OF SOUTHWEST FLORIDA INC			1	100%	1
SANITAS RESEARCH LLC			1	100%	1
SANTA CLARA VALLEY MEDICAL CENTER			1	100%	1
HOLLAND COMMUNITY HOSPITAL		1			1
MIDDLE TENN MENTAL HEALTH INSTITUTE		1			1
ILLINOIS DEPT OF PUBLIC HEALTH LABS			1	100%	1
HORIZON MEDICAL CENTER			1	100%	1
BUFFALO VAMC			1	100%	1
CAREWELL JW - WORCESTER LNC			1	100%	1
MEDICAL CITY NORTH HILLS			1	100%	1
MEDICAL CITY DALLAS HOSPITAL			1	100%	1
MEDSTAR HEALTH URGENT CARE			1	100%	1
MEDONE URGENT CARE			1	100%	1
CAREHERE HUDSON BAY			1	100%	1
MIDLAND MEMORIAL HOSPITAL			1	100%	1
Mountain View Manor			1	100%	1
JUPITER PEDIATRIC ASSOCIATES, PA			1	100%	1
JULIE STAATS DO		1			1
KINGWOOD EMERGENCY HOSPITAL			1	100%	1
EASTMAN HEALTHCARE & REHAB		1			1
KINDRED HOSPITAL		1			1
REFERENCE LABORATORY			1	100%	1
RIVERSIDE MEDICAL CENTER		1			1
RIVERSIDE METHODIST HOSPITAL LAB			1	100%	1
ROSECASTLE OF ZEPHRHILLS			1	100%	1
JOSEF SCHENKER MD PC DBA CENTERS URGENT		1			1
EXPRESS LAB LIVINGSTON			1	100%	1
REGIONS HOSPITAL LABORATORY			1	100%	1

COVID-19: testing by laboratory

Data through Nov 16, 2020 verified as of Nov 17, 2020 at 09:25 AM

Data in this report are provisional and subject to change.

The numbers in the table below represent the number of Florida and non-Florida residents for whom test results were received by the Department of Health. A person can be tested by more than one laboratory and can have both positive and negative results. **Therefore, the sum of the numbers in each column will be larger than the total number of people tested.**

Reporting lab	Inconclusive	Negative	Positive	Percent positive	Total
STARLING AT NOCATEE			1	100%	1
STARR COUNTY MEMORIAL HOSPITAL			1	100%	1
NEW YORK UNIVERSITY MEDICAL CENTER			1	100%	1
ST JUDE LABORATORIES		1			1
NORTH BROWARD MEDICAL CENTER			1	100%	1
ST. LUCIE COUNTY HEALTH DEPARTMENT		1			1
ARIZONA STATE LABORATORY			1	100%	1
TAYLOR CARE CENTER			1	100%	1
SPECTRUM LUDINGTON			1	100%	1
TERRELL URGENT CARE			1	100%	1
TAMPA GENERAL MEDICAL GROUP LABORATORY HEALTHPARK			1	100%	1
FIU HEALTH CARE CENTER			1	100%	1
SPRINGFIELD HOSPITAL			1	100%	1
ST CATHERINE HOSPITAL LABORATORY			1	100%	1
THE INTERNAL MEDICAL GROUP		1			1
ORDRS, INC.			1	100%	1
PALM SPRINGS GENERAL HOSPITAL			1	100%	1
PALM COAST DRAW STATION/AMERICAN HEALTH ASSOCIATES		1			1
SPINE & PAIN CONSULTANT PLLC		1			1
SYNAPSE ANALYTICAL LABS		1			1
NORTHWEST FLORIDA SLEEP			1	100%	1
ST. LUKE'S HOSPITAL - BETHLEHEM CAMPUS		1			1
ALPHA CLINICAL LABORATORY CORP.			1	100%	1
ADVENTHEALTH EXPRESS CARE AT WALGREENS			1	100%	1
OAKWOOD HOSPITAL - SOUTHSORE			1	100%	1
SUNY AT STONY BROOK			1	100%	1
ASCENSION ST VINCENT'S RIVERSIDE			1	100%	1
VAULT MEDICAL SERVICES			1	100%	1
BEAUMONT HOSPITAL			1	100%	1
BIOMERIEUX			1	100%	1
UPSON REGIONAL MEDICAL CENTER			1	100%	1
VAULT HEALTH			1	100%	1
DOCTORS HEARING			1	100%	1
WANTAGH URGENT CARE		1			1
BLUE MED CONSULTANTS			1	100%	1
WEST COAST PEDIATRICS			1	100%	1
BLOOMINGDALE PEDIATRIC ASSOCIATES PA			1	100%	1
BMC/NASSAU			1	100%	1
BLUEWATER TOXICOLOGY			1	100%	1
BOND CLINIC, PA			1	100%	1
AVERA ST. MARY'S HOSPITAL			1	100%	1
UNITED HEALTHCARE			1	100%	1
ER NEAR ME HULEN		1			1
THOMAS HOSPITAL			1	100%	1
ASPIRUS RIVERVIEW HOSPITAL & CLINICS INC		1			1
AUSTIN REGIONAL CLINIC MICROBIOLOGY LAB			1	100%	1
ENTRUST IMMEDIATE CARE			1	100%	1

COVID-19: testing by laboratory

Data through Nov 16, 2020 verified as of Nov 17, 2020 at 09:25 AM

Data in this report are provisional and subject to change.

The numbers in the table below represent the number of Florida and non-Florida residents for whom test results were received by the Department of Health. A person can be tested by more than one laboratory and can have both positive and negative results. **Therefore, the sum of the numbers in each column will be larger than the total number of people tested.**

Reporting lab	Inconclusive	Negative	Positive	Percent positive	Total
EAST LAKE PEDIATRICS PA			1	100%	1
DOTHAN WEST FAMILY MEDICINE			1	100%	1
DONALSONVILLE HOSPITAL			1	100%	1
SOUTH DADE NURSING & REHABILITATION CENTER			1	100%	1
UNIVERSITY HOSPITALS OF CLEVELAND			1	100%	1
CAREWELL URGENT CARE FITCHBURG			1	100%	1
PALMETTO PRIMARY CARE PHYSICIANS			1	100%	1
URGENT DOC -NACOGODOCHES CLINIC			1	100%	1
UNIVERSITY OF WASHINGTON MEDICAL CENTER (UWMC) EMERGENCY DEPT.			1	100%	1
REELFOOT FAMILY WALK IN CLINIC			1	100%	1
VENICE REGIONAL BAYFRONT HEALTH (PULMONARY)			1	100%	1
BIOMAT ORLANDO		1			1
US LABORATORIES			1	100%	1
BOCA BIOLISTICS LLC			1	100%	1
BROOKS REHAB			1	100%	1
PUTNAM CO HOSPITAL-D/B/A ASBURY TOWERS		1			1
PROPATH			1	100%	1
BORINQUEN HEALTH CENTER			1	100%	1
BOSTON MEDICAL CENTER			1	100%	1
BRANDON OUTREACH CLINIC			1	100%	1
AUGUSTA HEALTH CLINICAL LABORATORY			1	100%	1
BAPTIST HOSPITAL LABORATORY			1	100%	1
WELLINGTON WEST 100176			1	100%	1
GEORGETOWN URGENT CARE			1	100%	1
GEORGE WASHINGTON UNIVERSITY HOSPITAL			1	100%	1
ADVANCED PEDIATRICS OF BOCA LLC			1	100%	1
WASHINGTON STATE DEPARTMENT OF HEALTH PUBLIC HEALTH LABORATORIES			1	100%	1
BAPTIST PRIMARY CARE, INC.		1			1
FLORIDA HEART AND VASCULAR MULTISPECIALTY GROUP PA			1	100%	1
VIERA HEALTH AND REHABILITATION CENTER			1	100%	1
BAPTIST HEALTH SURGERY CENTER			1	100%	1
WALGREENS #5130			1	100%	1
FLORIDA KEYS PED AND ADOLES CTR			1	100%	1
PRIME CARE FAMILY MEDICINE			1	100%	1
SHEEPSHEAD BAY URGENT CARE		1			1
PENINSULA REGIONAL MED CTR LAB			1	100%	1
SIGNATURE CARE LEWISVILLE-EMERGENCY CENTER			1	100%	1
ROYAL PALM PEDIATRICS			1	100%	1
SCIENCE CARE			1	100%	1
ADVANCED PEDIATRICS			1	100%	1
PEDIATRIC HEALTHCARE ALLIANCE PA			1	100%	1
THE LITTLE CLINIC			1	100%	1
SPECIALTY DRUG TESTING			1	100%	1
PALMS OF FT MYERS,THE			1	100%	1
PEDIATRIC ASSOCIATES - JACKSONVILLE			1	100%	1
PATHOLOGYT & LAB MEDICINE SERVICES			1	100%	1
SMITH NORTHVIEW HOSPITAL LAB			1	100%	1

COVID-19: testing by laboratory

Data through Nov 16, 2020 verified as of Nov 17, 2020 at 09:25 AM

Data in this report are provisional and subject to change.

The numbers in the table below represent the number of Florida and non-Florida residents for whom test results were received by the Department of Health. A person can be tested by more than one laboratory and can have both positive and negative results. **Therefore, the sum of the numbers in each column will be larger than the total number of people tested.**

Reporting lab	Inconclusive	Negative	Positive	Percent positive	Total
PRACTITIONERS IN MOTION			1	100%	1
POMONA VALLEY COMMUNITY HOSPITAL			1	100%	1
RAMBAM URGENT CARE			1	100%	1
BROOKSVILLE REGIONAL HOSPITAL			1	100%	1
PREMIER PEDIATRICS			1	100%	1
THYROID SPECIALTY LABORATORY			1	100%	1
Regency Square			1	100%	1
ADVANCED LABORATORY SERVICES			1	100%	1
ROYAL CARE OF AVON PARK			1	100%	1
PHYSICIANS PRIMARY CARE LEHIGH PEDS			1	100%	1
POETS WALK SARASOTA			1	100%	1
PM PEDIATRICS OF SELDEN PLLC		1			1
RHODE ISLAND DEPARTMENT OF HEALTH			1	100%	1
WYOMING PUBLIC HEALTH LAB			1	100%	1
LATCHER LABORATORY OF A O FOX MEMORIAL		1			1
FLORIDA FAMILY LABORATORY		1			1
Lakeview Village		1			1
FAMILY MEDICINE AT WINTER PARK			1	100%	1
LAURELLWOOD NURSING CENTER		1			1
EAST END PEDIATRICS		1			1
LAKELAND MEDICAL CENTER			1	100%	1
EDGAR PRICE FAMILY & CHILDREN HEALTHCARE CENTER			1	100%	1
LABONE		1			1
MED TECH CLINICAL LABORATORY		1			1
EASTSIDE MEDICAL CLINIC		1			1
FRASER MEMORIAL HOSPITAL			1	100%	1
MEDICAL LIFE-INC GUIDEWELL EMERGENCY MEDICINE			1	100%	1
EXCEL URGENT CARE OF NJ			1	100%	1
LUMICO LIFE INSURANCE COMPANY		1			1
Livingston County Center for Nursing and Rehabilitation		1			1
CVS HEALTH, #5962		1			1
Manatee Springs Rehabilitation and Nursing Center		1			1
DESERT HOSPITAL/CPHU CLINICAL LABORATORY			1	100%	1
MERITER LABORATORIES			1	100%	1
FAITH FAMILY PRACTICE			1	100%	1
DSI LABORATORIES-NAPLES-7TH			1	100%	1
FALKVILLE HEALTHCARE		1			1
FAIRVIEW SOUTHDALE			1	100%	1
DR. PHILLIPS MEDICAL WELLNESS CENTER			1	100%	1
LIFE CARE CENTER OF GWINNETT		1			1
KAISER PERMANENTE REGIONAL REFERENCE LABORATORY		1			1
HENRY FORD WEST BLOOMFIELD HOSPITAL			1	100%	1
HEARTLAND REGIONAL MEDICAL CENTER		1			1
GIBSON AREA PRIMARY CARE			1	100%	1
FLORIDA MEDICAL ASSOCIATES LLC			1	100%	1
FREEPORT ER DOX URGENT CARE		1			1
HIGHLANDS CLINICAL LABORATORY			1	100%	1

COVID-19: testing by laboratory

Data through Nov 16, 2020 verified as of Nov 17, 2020 at 09:25 AM

Data in this report are provisional and subject to change.

The numbers in the table below represent the number of Florida and non-Florida residents for whom test results were received by the Department of Health. A person can be tested by more than one laboratory and can have both positive and negative results. **Therefore, the sum of the numbers in each column will be larger than the total number of people tested.**

Reporting lab	Inconclusive	Negative	Positive	Percent positive	Total
HOUSTON DEPARTMENT OF HEALTH AND HUMAN SERVICES			1	100%	1
GREENTREE MEDICAL CENTER			1	100%	1
GOLDING-GRANADO MEDICAL ASSOCIATES		1			1
HERNANDO COUNTY HEALTH DEPT			1	100%	1
HEALGEN SCIENTIFIC			1	100%	1
HARLEM HOSPITAL CENTER		1			1
GUIDEWELL EMERGENCY MEDICINE DOCTORS LLC			1	100%	1
LRGHEALTHCARE		1			1
LAWRENCE GENERAL HOSPITAL			1	100%	1
FLORHAM PARK ENDOSCOPY CENTER		1			1
EXCEPTIONAL EMERGENCY CENTER			1	100%	1
JOHN D. ARCHBOLD MEMORIAL HOSPITAL			1	100%	1
MACCLENNY NURSING AND REHAB			1	100%	1
IZ MEDICAL		1			1
LAKE REGIONAL HEALTH			1	100%	1
INTERNAL MEDICINE GROUP OF CENTRAL FLORIDA			1	100%	1
HARRIS URGENT CARE CENTER			1	100%	1
ISLAND LAKE CENTER			1	100%	1
FLORIDA EPIDEMIOLOGY PROGRAM			1	100%	1
GRACE WELLNESS CENTER			1	100%	1
Enterprise Health and Rehabilitation Center		1			1
CFCH - FROSTPROOF			1	100%	1
Central Park Healthcare & Rehabilitation Center		1			1
CELEBRATION HOSPITAL			1	100%	1
CLEARWATER PEDIATRIC CARE			1	100%	1
CHESAPEAKE REGIONAL MEDICAL CENTER			1	100%	1
CLINCLOUD, LLC			1	100%	1
COMMONWEALTH OF VIRGINIA DIVISION OF CONSOLIDATED LABORATORY SERVICES			1	100%	1
CARE STATION MEDICAL GROUP		1			1
CARE POINT HEALTH AND WELLNESS CENTER		1			1
CEDARS-SINAI MEDICAL CENTER			1	100%	1
CAROLINAS HEALTHCARE SYSTEM LAB			1	100%	1
CARRINGTON PLACE OF ST PETE LLC		1			1
ANDREWS INSTITUTE AMBULATORY SURGERY CENTER		1			1
CANDLER HOSPITAL			1	100%	1
BERKSHIRE MEDICAL CENTER			1	100%	1
CARE CENTERS OF NASSAU, LLC - HENDRICKS RD		1			1
BREVARD FAMILY WALK IN CLINIC			1	100%	1
BUENA VIDA ESTATES			1	100%	1
CALIFORNIA PUBLIC HEALTH LABORATORY			1	100%	1
CONWAY MEDICAL CENTER			1	100%	1
ASHLEY PEDIATRICS			1	100%	1
CARENOW URGENT CARE - EAST NASHVILLE		1			1
CITRONELLE HEALTH AND REHABILITATION CENTER		1			1
BAYSTATE MEDICAL CENTER			1	100%	1
CARESPOT EXPRESS HEALTHCARE BOYNTON BEACH			1	100%	1
CENTRAL FLORIDA PEDIATRIC URGENT CARE LLC			1	100%	1

COVID-19: testing by laboratory

Data through Nov 16, 2020 verified as of Nov 17, 2020 at 09:25 AM

Data in this report are provisional and subject to change.

The numbers in the table below represent the number of Florida and non-Florida residents for whom test results were received by the Department of Health. A person can be tested by more than one laboratory and can have both positive and negative results. **Therefore, the sum of the numbers in each column will be larger than the total number of people tested.**

Reporting lab	Inconclusive	Negative	Positive	Percent positive	Total
COOPER CLINIC			1	100%	1
MEDICANA NURSING AND REHAB CENTER			1	100%	1
DOCS URGENT CARE			1	100%	1
MEDICAL CENTER AT OCEAN REEF,THE		1			1
NEW GEN LABS			1	100%	1
COLLIER HMA PHYSICIAN MANAGEMENT, LLC			1	100%	1
MEMORIAL HEALTH SYSTEM		1			1
DOCTORS CARE - GREER		1			1
COOK HOSPITAL AND CARE CENTER		1			1
MISSION HOSPITAL			1	100%	1
CORDOVA FAMILY PRACTICE			1	100%	1
COMMUNITY MEDICAL CARE CENTER INC			1	100%	1
NDX-CORE LAB			1	100%	1
EH FARGO HOSPITAL LABORATORY			1	100%	1
COVID PROCESSING SITE			1	100%	1
CQUENTIA NGS, LLC			1	100%	1
AMD			1	100%	1
CORPORATION OF AMERICA		1			1
CENTRAL FLORIDA HOSPITALIST			1	100%	1
COVENANT HEALTH		1			1
ALLIED PHYSICIANS GROUP		1			1
MINNESOTA DEPARTMENT OF HEALTH LABORATORY			1	100%	1
ADIRONDACK MEDICAL CENTER		1			1
DEACONESS URGENT CARE CENTER			1	100%	1
MINUTECLINIC DIAGNOSTIC OF OHIO #6192		1			1
AFFINITY URGENT CARE			1	100%	1
Crowne Place Assisted Living		1			1
ADVANCED URGENT CARE OF MARATHON			1	100%	1
MEADOWCREST FAMILY PHYSICIANS PA			1	100%	1
AUSTIN PUBLIC HEALTH			1	100%	1
SELF REGIONAL HEALTHCARE			1	100%	1
MINUTECLINIC DIAGNOSTIC OF NORTH CAROLINA PC		1			1
CHP COVID-19 (TX)			1	100%	1
CHOTA COMMUNITY HEALTH SERVICES		1			1
MRMC LAB MICRO			1	100%	1
BAY PEDIATRICS PA			1	100%	1
NAPHCARE INC		1			1
ROCKWALL URGENT CARE			1	100%	1
MARYLAND DEPARTMENT OF HEALTH AND MENTAL HYGIENE-LABORATORIES			1	100%	1
MULBERRY'S MOBILE PROVIDER SERVICES LLC			1	100%	1
LITTLE FALLS HOSPITAL LABORATORY		1			1
MID - FLORIDA PATHOLOGY LLC			1	100%	1
MICHIGAN HEALTH CLINIC LABORATORIES		1			1
Metro West Nursing and Rehab			1	100%	1
MINI ER WATERFORD LAKES, THE			1	100%	1
Masonic Medical Research Institute			1	100%	1
MEDICAL ASSOCIATES OF CARTER		1			1

COVID-19: testing by laboratory

Data through Nov 16, 2020 verified as of Nov 17, 2020 at 09:25 AM

Data in this report are provisional and subject to change.

The numbers in the table below represent the number of Florida and non-Florida residents for whom test results were received by the Department of Health. A person can be tested by more than one laboratory and can have both positive and negative results. **Therefore, the sum of the numbers in each column will be larger than the total number of people tested.**

Reporting lab	Inconclusive	Negative	Positive	Percent positive	Total
CLEVELAND CLINIC OHIO LABORATORIES			1	100%	1
CLEVELAND CLINIC FLORIDA			1	100%	1
CLERMONT HEALTH DEPARTMENT			1	100%	1
MID-FLORIDA HEMATOLOGY AND ONCOLOGY CENTERS		1			1
MEDICAL CLINIC OF HOUSTON			1	100%	1
MEDICAL ASSOCIATES OF PINELLAS - LAB			1	100%	1
MIAMI CHILDRENS HOSPITAL MIDTOWN OUTPATIENT CENTER			1	100%	1
LIBERTY HEALTH CENTER			1	100%	1
VIRTUA WEST JERSEY HOSPITAL		1			1
OCEAN MEDICAL CENTER		1			1
VILLAGES REHABILITATION AND NURSING CENTER		1			1
OCCUPATIONAL HEALTH CENTER		1			1
VITAE DIAGNOSTICS			1	100%	1
VISTA DEL SOL MED ASSOC		1			1
VIERA PEDIATRICS			1	100%	1
ORMC-ARDEN/EOI			1	100%	1
URGENT CARE & FAMILY PRACTICE CENTER			1	100%	1
OPTUMCARE FLORIDA LLC			1	100%	1
VETERANS AFFAIRS MEDICAL CENTER - EAST ORANGE			1	100%	1
VALLEY HOSPITAL MEDICAL CENTER		1			1
OPENTRONS PRL			1	100%	1
BL DIAGNOSTICS LLC			1	100%	1
BLOOD SYSTEMS LABORATORIES			1	100%	1
PROGRESS PHARMACY INC			1	100%	1
RCP OF MEMORIAL WEST			1	100%	1
LAKEVIEW REGIONAL HOSPITAL			1	100%	1
LAKE WALES OPERATING GROUP LLC		1			1
WIREGRASS MEDICAL CENTER			1	100%	1
NORTHEAST PEDIATRICS			1	100%	1
PORT ORANGE NURSING & REHAB			1	100%	1
WELLNOW URGENT CARE-OSWEGO			1	100%	1
WINDSOR MANOR			1	100%	1
BLUFFTON HEALTH CENTER			1	100%	1
BOULDER COMMUNITY HOSPITAL			1	100%	1
ADVENTHEALTH CENTRA CARE OVIEDO			1	100%	1
ORCHID TERRACE		1			1
MINIUTECLINIC DIAG OF IND, LLC #6553		1			1
ONE MEDICAL GROUP		1			1
OXY-GENLAB			1	100%	1
OSCEOLA ALF OPERATOR, LLC DBA□		1			1
MID FLORIDA COMMUNITY SERVICES			1	100%	1
FALMOUTH BY THE SEA			1	100%	1
FAIR HAVENS CENTER, OPCO			1	100%	1
ESTATES MEDICAL CENTER INC			1	100%	1
NORTH FLORIDA CHILD DEVELOPMENT, INC			1	100%	1
MINUTECLINIC DIAGNOSTIC OF VIRGINIA, LLC #1656		1			1
VELOCITY CARE			1	100%	1

COVID-19: testing by laboratory

Data through Nov 16, 2020 verified as of Nov 17, 2020 at 09:25 AM

Data in this report are provisional and subject to change.

The numbers in the table below represent the number of Florida and non-Florida residents for whom test results were received by the Department of Health. A person can be tested by more than one laboratory and can have both positive and negative results. **Therefore, the sum of the numbers in each column will be larger than the total number of people tested.**

Reporting lab	Inconclusive	Negative	Positive	Percent positive	Total
Mt Sinai Aventura			1	100%	1
TWIN			1	100%	1
UCH LAB			1	100%	1
PALM HARBOR FAMILY PRACTICE & WALK-IN			1	100%	1
TRAVIS LEE THOMPSON MD			1	100%	1
PARKLAND HEALTH & HOSPITAL			1	100%	1
TREASURE COAST PRIMARY CARE		1			1
FAYETTE MEDICAL CENTER LAB		1			1
UNIVERSITY OF IOWA HOSPITALS & CLINICS			1	100%	1
Medicalodges Neosho			1	100%	1
MEDICATION ROOMS-CSU/CI NURSE STATION		1			1
MEDICAL ARTS LABORATORY			1	100%	1
PALM BEACH DIABETES AND ENDOCRINE SPECIALISTS, PA			1	100%	1
FAMILY PRACTICE ASSOCIATES		1			1
WOODLAND TOWERS			1	100%	1
DESOTO HEALTH AND REHAB LLC		1			1
LIFE CARE CENTER OF HILTON HEAD		1			1
LIFEHOPE LABS			1	100%	1
ACCESSPOINT HEALTHCARE			1	100%	1
LEGACY ER & URGENT CARE - FRISCO WEST			1	100%	1
DUKE HEALTH REGIONAL HOSPITAL			1	100%	1
MINUTECLINIC LLC #5157			1	100%	1
MINUTECLINIC DIAGNOSTIC OF NORTH CAROLINA PC #7054		1			1
CULVER CITY URGENT CARE			1	100%	1
MINUTE CLINIC OF KANSAS PA			1	100%	1
DE TAR HOSPITAL			1	100%	1
MAIN STREET MEDICAL CENTER OF CRESTVIEW PA			1	100%	1
CVS HEALTH, #1994		1			1
ELITE CARE			1	100%	1
NORDX			1	100%	1
NAVAL MEDICAL CENTER			1	100%	1
NEW YORK PRESBYTERIAN HOSPITAL			1	100%	1
NFRC CLINICAL LAB			1	100%	1
NEWTON MEMORIAL HOSPITAL		1			1
A.G. Rhodes		1			1
MOSAIC MEDICAL CENTER MARYVILLE			1	100%	1
EDWARD J HEALEY REHAB & NURSING CENTER		1			1
ACCESS HEALTH CARE PHYSICIANS			1	100%	1
LABRADOR PRIMARY CARE CENTER			1	100%	1
MY URGENT CARE CLINIC			1	100%	1
ELEMENTS PHARMACY			1	100%	1
OPTIMAL CARE PEDIATRICS			1	100%	1
FLORIDA DEPARTMENT OF HEALTH WASHINGTON COUNTY		1			1
BEAUMONT HOSPITAL, GROSSE POINTE			1	100%	1
FLORIDA HOSPITAL LAB			1	100%	1
REGIONAL MEDICAL LABORATORY			1	100%	1
PEDIATRIC HEALTH CARE ALLIANCE, NORTH SIDE			1	100%	1

COVID-19: testing by laboratory

Data through Nov 16, 2020 verified as of Nov 17, 2020 at 09:25 AM

Data in this report are provisional and subject to change.

The numbers in the table below represent the number of Florida and non-Florida residents for whom test results were received by the Department of Health. A person can be tested by more than one laboratory and can have both positive and negative results. **Therefore, the sum of the numbers in each column will be larger than the total number of people tested.**

Reporting lab	Inconclusive	Negative	Positive	Percent positive	Total
PELICAN LANDING		1			1
JOSEPH SCHENKER MD PC		1			1
2504-HOMEWOOD		1			1
BASCOM PALMER-MICRO LAB			1	100%	1
ATHENS LIMESTONE HOSPITAL		1			1
POUDRE VALLEY HOSPITAL			1	100%	1
BEAUFORT MEMORIAL			1	100%	1
JACKSON MADISON CO. GEN. HOSPITAL			1	100%	1
SAINT JOSEPH'S HOSPITAL AND MEDICAL CENTER		1			1
SACRED HEART MEDICAL CENTER			1	100%	1
FAMILY MEDICAL CENTERS			1	100%	1
West Gate Village, LLC		1			1
PARKWAY REGIONAL MEDICAL CENTER LAB			1	100%	1
Salerno Bay Health & Rehabilitation Center		1			1
BOONE DRUG & HEALTHCARE AT DEERFIELD			1	100%	1
RENOWN REGIONAL MEDICAL CENTER			1	100%	1
RENAISSANCE SENIOR LIVING		1			1
FLORIDA DEPARTMENT OF HEALTH PALM BEACH COUNTY			1	100%	1
RIVERSIDE COUNTY PUBLIC HEALTH LABORATORY			1	100%	1
FLORIDA ATLANTIC UNIVERSITY STUDENT HEALTH			1	100%	1
Florida Baptist Retirement Center		1			1
APC PEDIATRICS			1	100%	1
ADVENTHEALTH CENTRA CARE			1	100%	1
HEALTHCARE ASSOCIATES OF IRVING, LLP			1	100%	1
ADVICE FOR OPTIMAL WELLNESS, INC			1	100%	1
HILTON HEAD HOSPITAL/INPATIENT			1	100%	1
HIBISCUS COURT			1	100%	1
ALL PEDIATRIC CARE PA			1	100%	1
HARDIN MEMORIAL HOSPITAL - HEARTLAND PATHOLOGY CONSULTANTS			1	100%	1
AFFILIATED LABORATORIES INC			1	100%	1
ADVENT HEALTH - OWASA			1	100%	1
ALLIANCE LABORATORY SERVICES			1	100%	1
ADVENTHEALTH MEDICAL GROUP PEDIATRICS AT			1	100%	1
ADVENTHEALTH MEDICAL GROUP FAMILY & INTERNAL			1	100%	1
ADVENTHEALTH EXPRESS CARE AT			1	100%	1
ADVENTHEALTH MEDICAL GROUP ADULT AND SENIOR HEALTH			1	100%	1
QUICK CARE MED		1			1
REGIONAL MEDICAL CENTER BAYONET POINT			1	100%	1
INTEGRATED REGIONAL LABS			1	100%	1
PROFESSIONAL HEALTH EXAMINERS			1	100%	1
QUALITY LAB			1	100%	1
HYDE PARK MEDICAL CENTER		1			1
SEATTLE-KING COUNTY			1	100%	1
SIGNATURE CARE MIDLAND			1	100%	1
ALOHA HOME CARE LLC DBA ACCENTCARE HOME HEALTH OF		1			1
SAINT JOSEPHS HOSPITAL OF ATLANTA			1	100%	1
ALTA BATES SUMMIT MEDICAL CENTER CLINICAL LAB			1	100%	1

COVID-19: testing by laboratory

Data through Nov 16, 2020 verified as of Nov 17, 2020 at 09:25 AM

Data in this report are provisional and subject to change.

The numbers in the table below represent the number of Florida and non-Florida residents for whom test results were received by the Department of Health. A person can be tested by more than one laboratory and can have both positive and negative results. **Therefore, the sum of the numbers in each column will be larger than the total number of people tested.**

Reporting lab	Inconclusive	Negative	Positive	Percent positive	Total
SCRIPPS CLINIC MEDICAL			1	100%	1
PANCARE HEALTH - BONIFAY K-8			1	100%	1
NORTH SHORE HEMATOLOGY-ONCOLOGY ASSOCIATES		1			1
CHIEFLAND MEDICAL CENTER			1	100%	1
PHYSICIANS IMMEDIATE CARE ELGIN			1	100%	1
NORTHEAST TEXAS DIALYSIS		1			1
PEDIATRIC ASSOCIATES - MIAMI LAKES		1			1
NORTHCREST MEDICAL CENTER			1	100%	1
CITYMD		1			1
TALLAHASSEE DEVELOPMENTAL CENTER□		1			1
CLEVELAND CLINIC IMAGING			1	100%	1
CLINICA HISPANA			1	100%	1
PHYSICIANS REGIONAL MEDICAL CTR - COLLIER BLVD			1	100%	1
TELEVISIT PALM BAY FAMILY PRACTICE			1	100%	1
TAYLOR MANOR		1			1
OMAHA VA MEDICAL CENTER			1	100%	1
PALM GARDEN OF ORLANDO		1			1
UMASS MEMORIAL/MARLBORO HOSPITAL			1	100%	1
UNIVERSITY URGENT CARE			1	100%	1
ONPOINT URGENT CARE			1	100%	1
PALM BEACH COUNTY HEALTH DEPT.			1	100%	1
UHEALTH UNIVERSITY OF MIAMI			1	100%	1
CARENOW URGENT CARE-GREEN HILLS		1			1
CARENOW URGENT CARE-SOUTHLAKE			1	100%	1
TRINITY REGIONAL REHAB CENTER		1			1
UF KANAPAHA LAB BEAKER		1			1
CAH ACQUISITION COMPANY 11 LLC			1	100%	1
NORTON HEALTHCARE			1	100%	1
CLINICAL LABORATORIES OF THE BUFFALO		1			1
DELAWARE DIAGNOSTICS LABS			1	100%	1
SKYRIDGE CLINICAL ASSOCIATES		1			1
OMNICARE PHARMACY OF TEXAS 1, LP		1			1
Oakview Manor Health and Rehab		1			1
SOLARIS HEALTHCARE PALATKA		1			1
OHIO DEPARTMENT OF HEALTH			1	100%	1
DIXITKUMAR N MODI MD PA			1	100%	1
WESTOX LABS		1			1
OVIEDO CHILDRENS HEALTH CENTER LLC		1			1
WESTON COUNTY HEALTH SERVICES			1	100%	1
DRR JMC URGENT CARE DONALD ROSS			1	100%	1
WHEATON FRANCISCAN LABORATORY			1	100%	1
EAST FL CORE LAB			1	100%	1
PRIMARY CARE MEDICINE			1	100%	1
ST.ELIZABETH HEALTH CENTER	1				1
PRIME CARE ONE LLC/HARBORCHASE OF VENICE			1	100%	1
STONECREST MEDICAL CENTER		1			1
COMMUNITY			1	100%	1

COVID-19: testing by laboratory

Data through Nov 16, 2020 verified as of Nov 17, 2020 at 09:25 AM

Data in this report are provisional and subject to change.

The numbers in the table below represent the number of Florida and non-Florida residents for whom test results were received by the Department of Health. A person can be tested by more than one laboratory and can have both positive and negative results. **Therefore, the sum of the numbers in each column will be larger than the total number of people tested.**

Reporting lab	Inconclusive	Negative	Positive	Percent positive	Total
YUMA REGIONAL MEDICAL CENTER			1	100%	1
ST VINCENTS AMBULATORY CARE INC			1	100%	1
COVID TESTING LLC			1	100%	1
ST BARNABAS HOSPITAL		1			1
CYPRESS VILLAGE REHAB CENTER		1			1
ST LUKES ROOSEVELT LABORATORY		1			1
PROGENESIS INC			1	100%	1
ST JOHNS PEDIATRICS PA		1			1
Total	48,719	8,737,315	1,142,252	12%	9,928,286