

COVID-19: summary of persons monitored, persons tested, and cases

Data through Oct 16, 2020 verified as of Oct 17, 2020 at 09:25 AM

Data in this report are provisional and subject to change.

Monitored persons: people the Florida Department of Health was notified of for possible monitoring because they are a contact of a case, traveled from China, or were identified by the Centers for Disease Control and Prevention (CDC) as a part of a airline/ship contact investigation

Total reports	311,071
Total persons of high, medium, or unknown risk	307,433
High/medium/unknown risk still being monitored	24,474

Persons tested: includes PCR and antigen test results received by the Department of Health from the state public health laboratory (BPHL), as well as commercial and hospital laboratories

	Florida residents	Non-Florida residents
Total tested	5,689,110	22,229
Positive	743,018	9,463
Negative	4,938,900	12,719
Inconclusive	7,192	47

Cases: people with positive PCR or antigen test result

Total cases	752,481
Florida residents	743,018
Non-Florida residents	9,463

Type of testing	
Florida residents	743,018
Positive by BPHL/CDC	26,659
Positive by commercial/hospital lab	716,359
PCR positive	718,916
Antigen positive	24,102
Non-Florida residents	9,463
Positive by BPHL/CDC	277
Positive by commercial/hospital lab	9,186
PCR positive	8,773
Antigen positive	690

Characteristics	
Florida residents hospitalized	46,976
Florida resident deaths	15,917
Non-Florida resident deaths	201

Hospitalized counts include anyone who was hospitalized at some point during their illness. It does not reflect the number of people currently hospitalized.

More information on deaths identified through death certificate data is available on the National Center for Health Statistics website at www.cdc.gov/nchs/nvss/vsrr/COVID19/index.htm.

Risk factors for Florida residents

Traveled	6,487
Contact with a known case	277,631
Traveled and contact with a known case	6,918
Neither	451,982
No travel and no contact	97,825
Travel is unknown	246,888
Contact is unknown	195,578
Contact is pending	138,710

Travel can be unknown and contact can be unknown or pending for the same case, these numbers will sum to more than the "neither" total.

COVID-19: cases and laboratory testing over time

Data through Oct 16, 2020 verified as of Oct 17, 2020 at 09:25 AM

Data in this report are provisional and subject to change.

Cases in Florida residents per day for the past 2 weeks

Number of cases per day

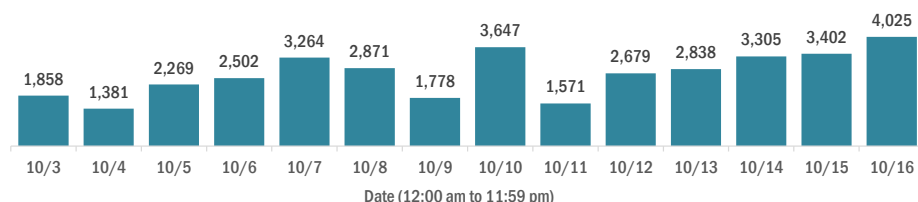

Median age of cases by day

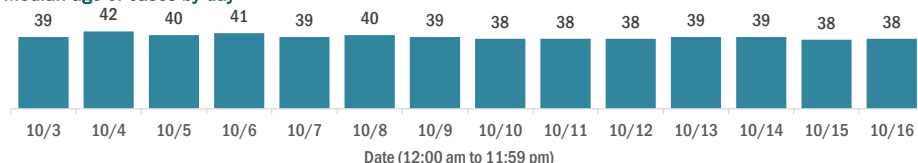

Laboratory testing for Florida residents over the past 2 weeks

Number of Florida residents tested per day

These counts include the number of people for whom the Department received PCR or antigen laboratory results by day. People tested on multiple days will be included for each day a new result was received. A person is only counted once for each day they are tested, regardless of whether multiple specimens are tested or multiple results are received.

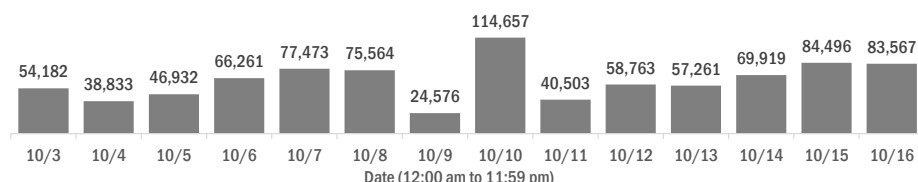

Number and percent of Florida residents with positive test results

The percent of positive results ranged from 4.42% to 9.23% over the past 2 weeks and was 6.39% yesterday.

These counts include the number of people for whom the Department received PCR or antigen laboratory results by day. People tested on multiple days will be included for each day a new result was received. A person is only counted once for each day they are tested, regardless of whether multiple specimens are tested or multiple results are received. If a person has a positive specimen and a negative specimen in the same day, only the positive result is counted.

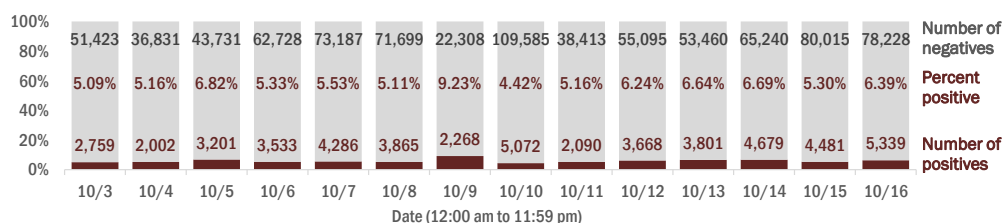

Percent positivity for new cases in Florida residents

The percent of positive results ranged from 3.43% to 7.87% over the past 2 weeks and was 5.21% yesterday.

This percent is the number of people who test PCR- or antigen-positive for the first time divided by all the people tested that day, excluding people who have previously tested positive.

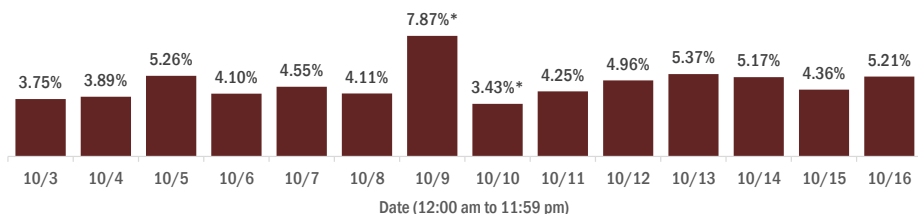

* A data dump of previously reported lab results prevented the reporting system from normal processing of lab results on Oct 9, causing an inaccurate representation of data for Oct 9 and 10. The most accurate way to interpret percent positivity for these 2 days is as a 2-day average, which was 4.21%.

COVID-19: characteristics of 743,018 Florida resident cases

Data through Oct 16, 2020 verified as of Oct 17, 2020 at 09:25 AM

Data in this report are provisional and subject to change.

Age group	Cases		Hospitalizations		Deaths	
0-4 years	12,634	2%	304	1%	0	0%
5-14 years	32,247	4%	282	1%	5	0%
15-24 years	119,770	16%	1,234	3%	31	0%
25-34 years	135,587	18%	2,634	6%	97	1%
35-44 years	118,532	16%	3,956	8%	274	2%
45-54 years	116,793	16%	5,884	13%	657	4%
55-64 years	96,587	13%	8,264	18%	1,758	11%
65-74 years	57,539	8%	9,317	20%	3,404	21%
75-84 years	33,257	4%	8,746	19%	4,596	29%
85+ years	19,083	3%	6,347	14%	5,094	32%
Unknown	989	0%	8	0%	1	0%
Total	743,018		46,976		15,917	

Gender	Cases	
Female	382,412	51%
Male	357,045	48%
Unknown	3,561	0%
Total	743,018	

Ethnicity	Cases		Hospitalizations		Deaths	
Hispanic	216,566	29%	13,470	29%	4,085	26%
Non-Hispanic	318,952	43%	30,845	66%	10,593	67%
Unknown	207,500	28%	2,661	6%	1,239	8%
Total	743,018		46,976		15,917	

Race and ethnicity	Cases		Hospitalizations		Deaths	
White	345,350	46%	28,521	61%	11,024	69%
Hispanic	142,533	19%	9,389	20%	3,232	20%
Non-Hispanic	179,143	24%	18,155	39%	7,249	46%
Unknown	23,674	3%	977	2%	543	3%
Black	114,153	15%	10,999	23%	3,020	19%
Hispanic	5,343	1%	466	1%	122	1%
Non-Hispanic	99,308	13%	10,230	22%	2,776	17%
Unknown	9,502	1%	303	1%	122	1%
Other race	102,015	14%	5,871	12%	1,240	8%
Hispanic	51,635	7%	3,263	7%	598	4%
Non-Hispanic	34,385	5%	2,321	5%	521	3%
Unknown	15,995	2%	287	1%	121	1%
Unknown race	181,500	24%	1,585	3%	633	4%
Hispanic	17,055	2%	352	1%	133	1%
Non-Hispanic	6,116	1%	139	0%	47	0%
Unknown	158,329	21%	1,094	2%	453	3%
Total	743,018		46,976		15,917	

Hospitalization counts include anyone who was hospitalized at some point during their illness. It does not reflect the number of people currently hospitalized. **Other race** includes any person with a race of American Indian/Alaskan native, Asian, native Hawaiian/Pacific Islander, or other.

COVID-19: deaths in Florida residents and staff of long-term care facilities

Data through Oct 16, 2020 verified as of Oct 17, 2020 at 09:25 AM

Data in this report are provisional and subject to change.

For current cases in residents or staff of long-term care facilities, please visit: <https://floridahealthcovid19.gov/>

County	Deaths		County	Deaths		County	Deaths	
Dade	834	13%	Charlotte	69	1%	Washington	12	0%
Palm Beach	671	10%	Indian River	63	1%	Gilchrist	11	0%
Pinellas	557	9%	Okaloosa	63	1%	Gadsden	10	0%
Broward	435	7%	Osceola	62	1%	Lafayette	8	0%
Hillsborough	347	5%	Clay	59	1%	Calhoun	6	0%
Polk	310	5%	Jackson	59	1%	Jefferson	6	0%
Lee	252	4%	Suwannee	52	1%	Baker	4	0%
Duval	217	3%	Citrus	51	1%	Flagler	3	0%
Brevard	209	3%	Highlands	37	1%	Monroe	3	0%
Sarasota	186	3%	Leon	36	1%	Taylor	3	0%
Orange	165	3%	St. Johns	36	1%	Bradford	2	0%
St. Lucie	162	3%	Bay	33	1%	Hardee	2	0%
Volusia	160	2%	Alachua	31	0%	Holmes	2	0%
Marion	155	2%	Sumter	27	0%	Levy	2	0%
Seminole	152	2%	Columbia	23	0%	Desoto	1	0%
Manatee	137	2%	Nassau	23	0%	Dixie	1	0%
Escambia	125	2%	Hendry	19	0%	Gulf	1	0%
Collier	109	2%	Santa Rosa	19	0%	Liberty	1	0%
Pasco	104	2%	Putnam	18	0%	Total	6,455	
Martin	97	2%	Madison	16	0%			
Lake	94	1%	Okeechobee	15	0%			
Hernando	74	1%	Walton	14	0%			

Note: cases are summarized by the county of usual residence. Residents and staff may be cases associated with facilities that are not in their county of usual residence, resulting in cases being included below for counties that do not have facilities with known cases.

COVID-19: cases in Florida residents who have died

Data through Oct 16, 2020 verified as of Oct 17, 2020 at 09:25 AM

Data in this report are provisional and subject to change.

Demographics for all identified COVID-19 deaths: 15,917

Deaths by date of death for the past 2 weeks

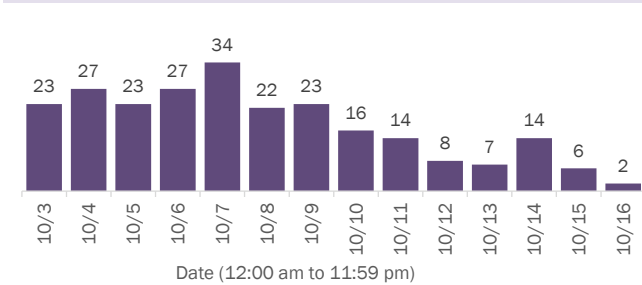

Deaths by age group

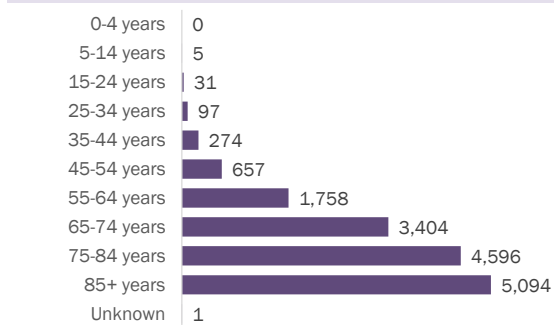

Deaths by date of death since March 2020

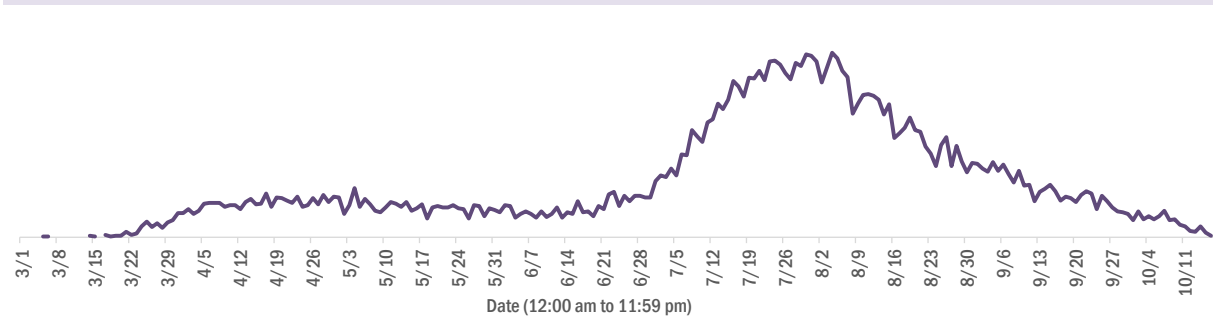

Age group	Deaths	Cases	Case fatality rate	Mortality rate per 100,000 population
0-4 years	0	12,634	0.0%	0.0
5-14 years	5	32,247	0.0%	0.2
15-24 years	31	119,770	0.0%	1.2
25-34 years	97	135,587	0.1%	3.4
35-44 years	274	118,532	0.2%	10.5
45-54 years	657	116,793	0.6%	23.6
55-64 years	1,758	96,587	1.8%	60.8
65-74 years	3,404	57,539	5.9%	140.3
75-84 years	4,596	33,257	13.8%	327.3
85+ years	5,094	19,083	26.7%	882.0
Unknown	1	989	0.1%	
Total	15,917	743,018	2.1%	73.7

Race	Deaths	Cases	Case fatality rate	Mortality rate per 100,000 population
White	11,024	345,350	3.2%	66.0
Black	3,020	114,153	2.6%	82.6
Other	1,240	102,015	1.2%	99.6
Unknown	633	181,500	0.3%	
Total	15,917	743,018	2.1%	73.7

Gender	Deaths	Cases	Case fatality rate	Mortality rate per 100,000 population
Female	7,135	382,412	1.9%	64.6
Male	8,782	357,045	2.5%	83.2
Unknown	0	3,561	0.0%	
Total	15,917	743,018	2.1%	73.7

Ethnicity	Deaths	Cases	Case fatality rate	Mortality rate per 100,000 population
Non-Hispanic	10,593	318,952	3.3%	66.5
Hispanic	4,085	216,566	1.9%	71.9
Unknown	1,239	207,500	0.6%	
Total	15,917	743,018	2.1%	73.7

COVID-19: characteristics of 752,481 cases

Data through Oct 16, 2020 verified as of Oct 17, 2020 at 09:25 AM

Data in this report are provisional and subject to change.

Tables below include cases in Florida residents and non-Florida residents.

All 67 Florida counties have cases:

County	FL resident cases		Non-FL resident cases	Total cases	FL resident deaths	FL death rate
Dade	176,659	<div><div></div></div> 24%	1,234	177,893	3,537	2.0%
Broward	80,117	<div><div></div></div> 11%	703	80,820	1,506	1.9%
Palm Beach	48,435	<div><div></div></div> 7%	435	48,870	1,487	3.1%
Hillsborough	45,028	<div><div></div></div> 6%	247	45,275	745	1.7%
Orange	42,839	<div><div></div></div> 6%	463	43,302	530	1.2%
Duval	32,388	<div><div></div></div> 4%	384	32,772	505	1.6%
Pinellas	23,811	<div><div></div></div> 3%	171	23,982	798	3.4%
Lee	21,546	<div><div></div></div> 3%	337	21,883	492	2.3%
Polk	21,621	<div><div></div></div> 3%	92	21,713	582	2.7%
Collier	13,437	<div><div></div></div> 2%	151	13,588	244	1.8%
Osceola	13,347	<div><div></div></div> 2%	89	13,436	181	1.4%
Escambia	11,712	<div><div></div></div> 2%	1,247	12,959	269	2.3%
Manatee	12,349	<div><div></div></div> 2%	139	12,488	319	2.6%
Volusia	11,816	<div><div></div></div> 2%	87	11,903	304	2.6%
Leon	11,280	<div><div></div></div> 2%	336	11,616	98	0.9%
Marion	10,396	<div><div></div></div> 1%	20	10,416	334	3.2%
Brevard	10,303	<div><div></div></div> 1%	46	10,349	345	3.3%
Pasco	10,092	<div><div></div></div> 1%	77	10,169	223	2.2%
Seminole	9,637	<div><div></div></div> 1%	37	9,674	233	2.4%
Alachua	9,321	<div><div></div></div> 1%	91	9,412	71	0.8%
Sarasota	8,885	<div><div></div></div> 1%	84	8,969	309	3.5%
St. Lucie	8,533	<div><div></div></div> 1%	29	8,562	316	3.7%
Lake	8,076	<div><div></div></div> 1%	54	8,130	216	2.7%
Bay	6,277	<div><div></div></div> 1%	159	6,436	126	2.0%
St. Johns	5,832	<div><div></div></div> 1%	112	5,944	78	1.3%
Okaloosa	5,710	<div><div></div></div> 1%	46	5,756	128	2.2%
Santa Rosa	5,644	<div><div></div></div> 1%	61	5,705	85	1.5%
Clay	5,668	<div><div></div></div> 1%	16	5,684	115	2.0%
Martin	5,135	<div><div></div></div> 1%	34	5,169	154	3.0%
Columbia	4,087	<div><div></div></div> 1%	13	4,100	71	1.7%
Indian River	3,493	<div><div></div></div> 0%	27	3,520	122	3.5%
Hernando	3,406	<div><div></div></div> 0%	19	3,425	154	4.5%
Charlotte	3,339	<div><div></div></div> 0%	10	3,349	153	4.6%
Jackson	3,000	<div><div></div></div> 0%	35	3,035	83	2.8%
Citrus	3,018	<div><div></div></div> 0%	12	3,030	126	4.2%

County	FL resident cases		Non-FL resident cases	Total cases	FL resident deaths	FL death rate
Gadsden	3,010	<div><div></div></div> 0%	9	3,019	53	1.8%
Suwannee	2,898	<div><div></div></div> 0%	18	2,916	77	2.7%
Sumter	2,732	<div><div></div></div> 0%	10	2,742	79	2.9%
Highlands	2,419	<div><div></div></div> 0%	12	2,431	102	4.2%
Nassau	2,170	<div><div></div></div> 0%	165	2,335	50	2.3%
Putnam	2,260	<div><div></div></div> 0%	2	2,262	48	2.1%
Walton	1,980	<div><div></div></div> 0%	226	2,206	29	1.5%
Hendry	2,145	<div><div></div></div> 0%	2	2,147	43	2.0%
Monroe	1,999	<div><div></div></div> 0%	39	2,038	25	1.3%
Unknown	206	<div><div></div></div> 0%	1,755	1,961	0	0.0%
Flagler	1,931	<div><div></div></div> 0%	14	1,945	35	1.8%
Baker	1,679	<div><div></div></div> 0%	2	1,681	17	1.0%
Okeechobee	1,658	<div><div></div></div> 0%	5	1,663	37	2.2%
Desoto	1,617	<div><div></div></div> 0%	3	1,620	28	1.7%
Hardee	1,517	<div><div></div></div> 0%	7	1,524	11	0.7%
Taylor	1,415	<div><div></div></div> 0%	3	1,418	15	1.1%
Lafayette	1,260	<div><div></div></div> 0%	0	1,260	15	1.2%
Wakulla	1,235	<div><div></div></div> 0%	8	1,243	10	0.8%
Bradford	1,200	<div><div></div></div> 0%	1	1,201	12	1.0%
Washington	1,151	<div><div></div></div> 0%	11	1,162	24	2.1%
Levy	1,094	<div><div></div></div> 0%	6	1,100	11	1.0%
Union	1,077	<div><div></div></div> 0%	0	1,077	27	2.5%
Madison	1,036	<div><div></div></div> 0%	17	1,053	24	2.3%
Gulf	911	<div><div></div></div> 0%	10	921	15	1.6%
Hamilton	882	<div><div></div></div> 0%	8	890	9	1.0%
Dixie	866	<div><div></div></div> 0%	1	867	11	1.3%
Holmes	821	<div><div></div></div> 0%	15	836	11	1.3%
Franklin	687	<div><div></div></div> 0%	4	691	4	0.6%
Calhoun	667	<div><div></div></div> 0%	1	668	14	2.1%
Jefferson	608	<div><div></div></div> 0%	12	620	9	1.5%
Glades	587	<div><div></div></div> 0%	0	587	6	1.0%
Gilchrist	540	<div><div></div></div> 0%	0	540	17	3.1%
Liberty	523	<div><div></div></div> 0%	0	523	10	1.9%
Total	743,018		9,463	752,481	15,917	2.1%

COVID-19: characteristics of 743,018 Florida resident cases

Data through Oct 16, 2020 verified as of Oct 17, 2020 at 09:25 AM

Data in this report are provisional and subject to change.

The table below includes the cities and counties of residence for cases in Florida residents based on the patient's ZIP Code.

Note that city is not always received as part of the initial notification and may be missing while the case is being investigated.

City and county	Cases
Miami, Dade	100,692
Orlando, Orange	31,845
Jacksonville, Duval	29,884
Tampa, Hillsborough	26,407
Hialeah, Dade	24,493
Fort Lauderdale, Broward	17,235
Hollywood, Broward	14,914
West Palm Beach, Palm Beach	11,883
Homestead, Dade	11,415
Kissimmee, Osceola	10,505
Tallahassee, Leon	10,359
Naples, Collier	10,066
Saint Petersburg, Pinellas	9,599
Pensacola, Escambia	9,462
Pompano Beach, Broward	9,018
Fort Myers, Lee	8,828
Bradenton, Manatee	8,353
Ocala, Marion	7,964
Gainesville, Alachua	7,683
Boca Raton, Palm Beach	7,293
Lakeland, Polk	7,110
Lake Worth, Palm Beach	6,441
Sarasota, Sarasota	6,132
Miramar, Broward	5,128
Port Saint Lucie, St. Lucie	5,046
Cape Coral, Lee	4,996
Miami Gardens, Dade	4,928
Clearwater, Pinellas	4,703
Boynton Beach, Palm Beach	4,305
Winter Haven, Polk	4,051
Lehigh Acres, Lee	4,015
Panama City, Bay	3,995
Lake City, Columbia	3,788
Miami Beach, Dade	3,649
Coral Springs, Broward	3,602
Missing, Broward	3,435
Delray Beach, Palm Beach	3,328
Davie, Broward	3,006
Saint Augustine, St. Johns	3,001
Sunrise, Broward	2,980
Melbourne, Brevard	2,979
Milton, Santa Rosa	2,926
Fort Pierce, St. Lucie	2,925
Coral Gables, Dade	2,897
Miami Lakes, Dade	2,883
Riverview, Hillsborough	2,876
Plant City, Hillsborough	2,860
Brandon, Hillsborough	2,819
Daytona Beach, Volusia	2,742
Missing, Dade	2,613
Apopka, Orange	2,609
Cutler Ridge, Dade	2,527
Largo, Pinellas	2,462
Vero Beach, Indian River	2,450
Stuart, Martin	2,398
Live Oak, Suwannee	2,364
Immokalee, Collier	2,344
Sanford, Seminole	2,331

COVID-19: characteristics of 743,018 Florida resident cases

Data through Oct 16, 2020 verified as of Oct 17, 2020 at 09:25 AM

Data in this report are provisional and subject to change.

The table below includes the cities and counties of residence for cases in Florida residents based on the patient's ZIP Code.

Note that city is not always received as part of the initial notification and may be missing while the case is being investigated.

City and county	Cases
Plantation, Broward	2,315
North Miami Beach, Dade	2,292
Orange Park, Clay	2,287
Deerfield Beach, Broward	2,278
Saint Cloud, Osceola	2,249
Tamarac, Broward	2,215
Palm Bay, Brevard	2,211
New Port Richey, Pasco	2,194
Opa Locka, Dade	2,187
Jupiter, Palm Beach	2,144
Doral, Dade	2,105
Clermont, Lake	2,016
Deltona, Volusia	1,998
Weston, Broward	1,995
Fort Walton Beach, Okaloosa	1,858
Palmetto, Manatee	1,795
Deland, Volusia	1,786
Margate, Broward	1,778
Spring Hill, Hernando	1,764
Port Charlotte, Charlotte	1,738
Davenport, Polk	1,714
Lake Worth Beach, Palm Beach	1,680
Winter Park, Orange	1,661
Haines City, Polk	1,625
Coconut Creek, Broward	1,595
Palm Beach Gardens, Palm Beach	1,594
Oviedo, Seminole	1,567
Winter Garden, Orange	1,564
Okeechobee, Okeechobee	1,543
North Lauderdale, Broward	1,509
Altamonte Springs, Seminole	1,505
Hallandale, Broward	1,490
Ocoee, Orange	1,479
Palm Coast, Flagler	1,455
Arcadia, Desoto	1,433
Quincy, Gadsden	1,408
Land O Lakes, Pasco	1,406
North Miami, Dade	1,403
Palm Harbor, Pinellas	1,396
Wellington, Palm Beach	1,381
Wesley Chapel, Pasco	1,355
Leesburg, Lake	1,351
Bonita Springs, Lee	1,334
Ruskin, Hillsborough	1,317
Missing, Palm Beach	1,301
Perry, Taylor	1,264
Valrico, Hillsborough	1,260
Middleburg, Clay	1,249
Lutz, Hillsborough	1,249
Punta Gorda, Charlotte	1,221
Mayo, Lafayette	1,220
Oakland Park, Broward	1,212
Brooksville, Hernando	1,209
Pinellas Park, Pinellas	1,203
Seminole, Pinellas	1,193
Royal Palm Beach, Palm Beach	1,189
Carol City, Dade	1,161
North Port, Sarasota	1,157
Crossings, Dade	1,144

COVID-19: characteristics of 743,018 Florida resident cases

Data through Oct 16, 2020 verified as of Oct 17, 2020 at 09:25 AM

Data in this report are provisional and subject to change.

The table below includes the cities and counties of residence for cases in Florida residents based on the patient's ZIP Code.

Note that city is not always received as part of the initial notification and may be missing while the case is being investigated.

City and county	Cases
Crestview, Okaloosa	1,135
Pembroke Pines, Broward	1,113
Clewiston, Hendry	1,104
Longwood, Seminole	1,098
Ormond Beach, Volusia	1,094
Coconut Grove, Dade	1,088
Casselberry, Seminole	1,060
Bartow, Polk	1,048
Palatka, Putnam	1,045
Sebring, Highlands	1,042
Belle Glade, Palm Beach	1,035
Wimauma, Hillsborough	1,027
Windermere, Orange	1,020
Cocoa, Brevard	1,011
Green Cove Springs, Clay	1,000
Crawfordville, Wakulla	998
Jacksonville Beach, Duval	988
Indiantown, Martin	977
Cantonment, Escambia	959
Port Orange, Volusia	956
Lynn Haven, Bay	946
Biscayne Park, Dade	940
Key West, Monroe	938
Century, Escambia	935
Kissimmee, Polk	933
Auburndale, Polk	931
Missing, Hillsborough	895
Lake Wales, Polk	882
Lake Mary, Seminole	881
Marianna, Jackson	879
Chipley, Washington	866
Graceville, Jackson	860
Hudson, Pasco	851
Venice, Sarasota	847
Starke, Bradford	847
Dade City, Pasco	842
Everglades National Park, Dade	841
Florida City, Dade	831
Gulf Breeze, Santa Rosa	824
Zephyrhills, Pasco	817
Port Richey, Pasco	808
Panama City Beach, Bay	807
North Fort Myers, Lee	789
Tarpon Springs, Pinellas	771
Merritt Island, Brevard	768
Tavares, Lake	764
Saint Johns, St. Johns	759
Fernandina Beach, Nassau	758
Inverness, Citrus	757
El Portal, Dade	738
Missing, Duval	734
Aventura, Dade	734
Navarre, Santa Rosa	732
Lake Butler, Union	726
Mulberry, Polk	719
Destin, Okaloosa	716
Labelle, Hendry	715
Niceville, Okaloosa	714
Ponte Vedra Beach, St. Johns	714

COVID-19: characteristics of 743,018 Florida resident cases

Data through Oct 16, 2020 verified as of Oct 17, 2020 at 09:25 AM

Data in this report are provisional and subject to change.

The table below includes the cities and counties of residence for cases in Florida residents based on the patient's ZIP Code.

Note that city is not always received as part of the initial notification and may be missing while the case is being investigated.

City and county	Cases
The Villages, Sumter	712
Seffner, Hillsborough	703
Loxahatchee, Palm Beach	702
Avon Park, Highlands	697
Sanderson, Baker	689
Sarasota, Manatee	679
Riviera Beach, Palm Beach	678
Santa Rosa Beach, Walton	675
Wauchula, Hardee	673
Missing, Orange	670
Cooper City, Broward	668
Fleming Island, Clay	667
Missing, Collier	663
Maitland, Orange	663
Coleman, Sumter	656
Holiday, Pasco	649
Titusville, Brevard	644
Eustis, Lake	639
Winter Springs, Seminole	639
Defuniak Springs, Walton	633
Palm City, Martin	627
Mount Dora, Lake	624
Dunedin, Pinellas	623
Orange City, Volusia	615
Jasper, Hamilton	611
Olympia Heights, Dade	611
Rockledge, Brevard	607
Coral, Dade	606
Dover, Hillsborough	605
Maccleddy, Baker	604
Missing, Pasco	604
Parrish, Manatee	601
Uleta, Dade	599
New Smyrna Beach, Volusia	596
Bonifay, Holmes	589
Madison, Madison	588
Missing, Polk	586
Key Biscayne, Dade	580
Groveland, Lake	565
Parkland, Broward	561
Havana, Gadsden	554
South Bay, Palm Beach	549
Esterro, Lee	545
Missing, St. Johns	544
Dania, Broward	543
Gibson, Hillsborough	540
Missing, St. Lucie	538
Moore Haven, Glades	533
Odessa, Hillsborough	532
Hobe Sound, Martin	526
Chattahoochee, Gadsden	525
Monticello, Jefferson	522
Lantana, Palm Beach	510
Wewahatchka, Gulf	497
Missing, Santa Rosa	493
Lithia, Hillsborough	489
Cross City, Dixie	489
Pace, Santa Rosa	481
Pahokee, Palm Beach	479

COVID-19: characteristics of 743,018 Florida resident cases

Data through Oct 16, 2020 verified as of Oct 17, 2020 at 09:25 AM

Data in this report are provisional and subject to change.

The table below includes the cities and counties of residence for cases in Florida residents based on the patient's ZIP Code.

Note that city is not always received as part of the initial notification and may be missing while the case is being investigated.

City and county	Cases
Atlantic Beach, Duval	450
Wildwood, Sumter	449
Alachua, Alachua	447
Palm Springs, Palm Beach	446
Missing, Brevard	434
Oldsmar, Pinellas	434
Sun City Center, Hillsborough	433
Missing, Volusia	427
Summerfield, Marion	426
Debary, Volusia	421
Yulee, Nassau	421
Fellsmere, Indian River	421
Crescent City, Putnam	418
Lauderdale Lakes, Broward	417
South Miami, Dade	414
Blountstown, Calhoun	413
Frostproof, Polk	409
Bristol, Liberty	406
Lake Placid, Highlands	404
Missing, Osceola	403
Polk City, Polk	399
Carrabelle, Franklin	399
Missing, Marion	396
Crystal River, Citrus	394
Pinecrest, Dade	393
Ponte Vedra, St. Johns	383
Apollo Beach, Hillsborough	381
North Palm Beach, Palm Beach	378
Bellevue, Marion	377
Lauderhill, Broward	376
Bowling Green, Hardee	373
Sebastian, Indian River	373
Callahan, Nassau	368
Centerville, Leon	366
Missing, Citrus	360
Dunnellon, Marion	355
Newberry, Alachua	355
Florida State University, Leon	352
Homosassa, Citrus	352
Sweetwater, Dade	351
Williston, Levy	348
Lady Lake, Lake	346
Ellenton, Manatee	346
Fisher Island, Dade	346
Fort Meade, Polk	337
Jensen Beach, Martin	337
Missing, Okaloosa	334
Safety Harbor, Pinellas	333
Wilton Manors, Broward	331
Hilliard, Nassau	327
Bushnell, Sumter	323
Trenton, Gilchrist	313
Old Town, Dixie	298
Missing, Lee	295
Missing, Hernando	292
Missing, Hardee	286
Chiefland, Levy	285
Lecanto, Citrus	285
Edgewater, Volusia	285

COVID-19: characteristics of 743,018 Florida resident cases

Data through Oct 16, 2020 verified as of Oct 17, 2020 at 09:25 AM

Data in this report are provisional and subject to change.

The table below includes the cities and counties of residence for cases in Florida residents based on the patient's ZIP Code.

Note that city is not always received as part of the initial notification and may be missing while the case is being investigated.

City and county	Cases
Port Saint Joe, Gulf	284
Sneads, Jackson	281
Mary Esther, Okaloosa	277
Missing, Hendry	277
Keystone Heights, Clay	270
Missing, Seminole	270
Beverly Hills, Citrus	270
Raiford, Union	269
Key Largo, Monroe	266
Shalimar, Okaloosa	265
Malone, Jackson	261
Freeport, Walton	257
Lake Alfred, Polk	257
Missing, Highlands	250
Missing, Sarasota	250
Missing, Lake	247
Satellite Beach, Brevard	242
Glen Saint Mary, Baker	240
Thonotosassa, Hillsborough	237
Cocoa Beach, Brevard	235
Dunnellon, Citrus	234
Mascotte, Lake	232
Missing, Nassau	230
Missing, Indian River	230
Southwest Ranches, Broward	230
Missing, Madison	228
Marco Island, Collier	227
Bronson, Levy	227
Palmetto Bay, Dade	224
Jacksonville, St. Johns	221
Nokomis, Sarasota	220
Minneola, Lake	220
Marathon, Monroe	217
Neptune Beach, Duval	216
Spring Hill, Pasco	212
Midway, Gadsden	207
High Springs, Alachua	204
West Melbourne, Brevard	202
Missing, Martin	201
Cottondale, Jackson	201
Fort White, Columbia	201
Missing, Monroe	200
Indialantic, Brevard	199
Oakland, Orange	198
Belle Isle, Orange	195
Miramar Beach, Walton	193
Citra, Marion	193
Missing, Pinellas	188
Englewood, Charlotte	187
Hernando, Citrus	184
Fruitland Park, Lake	181
Sorrento, Lake	180
Missing, Flagler	179
Pierson, Volusia	178
Missing, Clay	178
Myakka City, Manatee	177
De Leon Springs, Volusia	167
Zolfo Springs, Hardee	167
Umatilla, Lake	165

COVID-19: characteristics of 743,018 Florida resident cases

Data through Oct 16, 2020 verified as of Oct 17, 2020 at 09:25 AM

Data in this report are provisional and subject to change.

The table below includes the cities and counties of residence for cases in Florida residents based on the patient's ZIP Code.

Note that city is not always received as part of the initial notification and may be missing while the case is being investigated.

City and county	Cases
Lake Park, Palm Beach	164
Gulfport, Pinellas	163
Jennings, Hamilton	162
Silver Springs, Marion	160
Clearwater Beach, Pinellas	160
Jay, Santa Rosa	159
Bell, Gilchrist	159
South Daytona, Volusia	157
Missing, Wakulla	157
Missing, Desoto	156
Holly Hill, Volusia	155
Missing, Jackson	155
Bunnell, Flagler	154
Haverhill, Palm Beach	151
Molino, Escambia	151
Missing, Manatee	150
Missing, Leon	148
Tavernier, Monroe	148
Bay Harbor Islands, Dade	147
Englewood, Sarasota	145
Missing, Baker	145
Lawtey, Bradford	143
Medley, Dade	142
Palm Beach, Palm Beach	142
Trinity, Pasco	140
Flagler Beach, Flagler	140
Youngstown, Bay	140
Oxford, Sumter	139
Gretna, Gadsden	137
Branford, Suwannee	137
Missing, Gadsden	137
Edgewood, Orange	136
Lehigh, Lee	134
Interlachen, Putnam	134
Missing, Bay	134
Tequesta, Palm Beach	133
Kenneth City, Pinellas	133
Archer, Alachua	132
Greenville, Madison	131
Ocklawaha, Marion	131
Hawthorne, Alachua	129
Missing, Sumter	128
Missing, Gulf	127
Montverde, Lake	127
East Palatka, Putnam	126
Weeki Wachee, Hernando	126
Missing, Bradford	125
Missing, Alachua	124
Apalachicola, Franklin	124
Alva, Lee	124
Eagle Lake, Polk	123
Cape Canaveral, Brevard	122
Baker, Okaloosa	119
Greenwood, Jackson	119
Missing, Washington	117
Altha, Calhoun	117
Mims, Brevard	117
Missing, Levy	113
Dundee, Polk	112

COVID-19: characteristics of 743,018 Florida resident cases

Data through Oct 16, 2020 verified as of Oct 17, 2020 at 09:25 AM

Data in this report are provisional and subject to change.

The table below includes the cities and counties of residence for cases in Florida residents based on the patient's ZIP Code.

Note that city is not always received as part of the initial notification and may be missing while the case is being investigated.

City and county	Cases
South Pasadena, Pinellas	112
Osprey, Sarasota	111
Floral City, Citrus	111
Melbourne Beach, Brevard	110
Missing, Okeechobee	110
O Brien, Suwannee	110
Missing, Suwannee	109
Clair-Mel City, Hillsborough	108
Rotunda West, Charlotte	106
Hastings, St. Johns	105
Melrose, Putnam	104
Satsuma, Putnam	103
White Springs, Hamilton	100
Missing, Walton	99
Webster, Sumter	99
Gotha, Orange	98
Indian Harbour Beach, Brevard	97
Southport, Bay	96
Grand Ridge, Jackson	95
Fort Myers Beach, Lee	94
Chuluota, Seminole	93
Missing, Taylor	93
Eastpoint, Franklin	92
Hiawassee, Orange	92
Grand Island, Lake	90
Ave Maria, Collier	90
Azalea Park, Orange	90
Missing, Calhoun	89
Vernon, Washington	88
Alford, Jackson	88
Zellwood, Orange	87
Geneva, Seminole	87
Westville, Holmes	86
Lake Panasoffkee, Sumter	85
Reddick, Marion	82
Mcalpin, Suwannee	81
Eglin Air Force Base, Okaloosa	81
Wellborn, Suwannee	79
Pomona Park, Putnam	79
Malabar, Brevard	78
Indian Rocks Beach, Pinellas	78
San Antonio, Pasco	77
Missing, Columbia	77
Missing, Holmes	76
Weirsdale, Marion	75
Mcdavid, Escambia	74
Elkton, St. Johns	74
Anthony, Marion	71
University Of Central Florida, Orange	71
Lockhart, Orange	70
Celebration, Osceola	69
Fountain, Bay	69
Missing, Escambia	69
Lee, Madison	68
Lakewood Ranch, Manatee	68
West Miami, Dade	68
Temple Terrace, Hillsborough	67
Surfside, Dade	66
Avon Park, Polk	66

COVID-19: characteristics of 743,018 Florida resident cases

Data through Oct 16, 2020 verified as of Oct 17, 2020 at 09:25 AM

Data in this report are provisional and subject to change.

The table below includes the cities and counties of residence for cases in Florida residents based on the patient's ZIP Code.

Note that city is not always received as part of the initial notification and may be missing while the case is being investigated.

City and county	Cases
Morrison, Levy	65
Missing, Franklin	65
Juno Beach, Palm Beach	65
Ponce De Leon, Holmes	64
Missing, Putnam	64
University Of Fl, Alachua	64
Bryceville, Nassau	63
Valparaiso, Okaloosa	63
Astatula, Lake	62
Missing, Dixie	61
Missing, Gilchrist	60
Fort McCoy, Marion	60
Missing, Union	59
Babson Park, Polk	59
Poinciana, Polk	59
Sanibel, Lee	59
Micanopy, Alachua	58
Air Mail Facility, Dade	58
Missing, Liberty	57
Bokeelia, Lee	57
Greenacres, Palm Beach	57
Mangonia Park, Palm Beach	57
Hosford, Liberty	56
Center Hill, Sumter	55
Eatonville, Orange	55
Cloud Lake, Palm Beach	55
Bal Harbour, Dade	55
Sebastian, Brevard	55
Inlet Beach, Walton	55
Bay Lake, Orange	54
Dinsmore, Duval	54
Stock Island, Monroe	54
Laurel Hill, Okaloosa	54
Islamorada, Monroe	53
Lake Helen, Volusia	53
Howey-In-The-Hills, Lake	53
Caryville, Washington	52
Fern Park, Seminole	52
Missing, Jefferson	51
Viera, Brevard	51
Seville, Volusia	50
Citrus Springs, Citrus	50
Matlacha, Lee	49
Belleair, Pinellas	49
Lake Hamilton, Polk	48
Carrollwood, Hillsborough	48
Atlantis, Palm Beach	48
Steinhatchee, Taylor	47
South Fort Myers, Lee	46
Cutler Bay, Dade	46
Sumterville, Sumter	45
Summerland Key, Monroe	45
Osteen, Volusia	45
Christmas, Orange	44
Hallandale Beach, Broward	43
San Mateo, Putnam	43
University Of South Florida, Hillsborough	43
Lauderdale By The Sea, Broward	42
Greensboro, Gadsden	41

COVID-19: characteristics of 743,018 Florida resident cases

Data through Oct 16, 2020 verified as of Oct 17, 2020 at 09:25 AM

Data in this report are provisional and subject to change.

The table below includes the cities and counties of residence for cases in Florida residents based on the patient's ZIP Code.

Note that city is not always received as part of the initial notification and may be missing while the case is being investigated.

City and county	Cases
Lady Lake, Sumter	41
Holt, Okaloosa	41
The Villages, Lake	40
Waldo, Alachua	40
Brooker, Bradford	40
Madeira Beach, Pinellas	40
Missing, Charlotte	39
Welaka, Putnam	38
F M, Lee	38
Odessa, Pasco	38
Altoona, Lake	38
Grant-Valkaria, Brevard	38
Big Pine Key, Monroe	38
Astor, Lake	38
Sewalls Point, Martin	37
Sopchoppy, Wakulla	37
University Of Central Fl, Orange	37
Princeton, Dade	36
Missing, Unknown	36
Cinco Bayou, Okaloosa	35
Hypoluxo, Palm Beach	35
Lamont, Jefferson	35
Hampton, Bradford	35
Canal Point, Palm Beach	33
Barefoot Bay, Brevard	33
Flemington, Marion	33
Yalaha, Lake	32
Sunny Isles Beach, Dade	32
Saint James City, Lee	32
Paisley, Lake	32
Missing, Lafayette	31
Destin, Walton	31
Manalapan, Palm Beach	31
Clarksville, Calhoun	31
Golden Beach, Dade	31
Missing, Glades	30
Florida Gulf Coast Univ, Lee	30
Felda, Hendry	30
Kendall, Dade	30
Panacea, Wakulla	30
Holmes Beach, Manatee	30
Kindred, Osceola	29
Placida, Charlotte	29
Inglis, Levy	29
Hollister, Putnam	29
Bradenton Beach, Manatee	29
Bascom, Jackson	29
Campbellton, Jackson	29
Patrick Air Force Base, Brevard	29
Ochopee, Collier	29
Palm Beach Shores, Palm Beach	28
Belleair Beach, Pinellas	28
Oak Hill, Volusia	28
Longboat Key, Manatee	28
Palma Ceia, Hillsborough	27
Callaway, Bay	27
Bonita Beach, Lee	27
Alafaya, Orange	27
Ponce Inlet, Volusia	27

COVID-19: characteristics of 743,018 Florida resident cases

Data through Oct 16, 2020 verified as of Oct 17, 2020 at 09:25 AM

Data in this report are provisional and subject to change.

The table below includes the cities and counties of residence for cases in Florida residents based on the patient's ZIP Code.

Note that city is not always received as part of the initial notification and may be missing while the case is being investigated.

City and county	Cases
Naranja, Dade	26
Crystal Beach, Pinellas	26
Baldwin, Duval	25
Florida State, Leon	25
Fruit Cove, St. Johns	25
Winter Park, Seminole	25
Florahome, Putnam	24
South Miami Heights, Dade	24
Lutz, Pasco	23
Jupiter, Martin	23
Georgetown, Putnam	23
Harmony, Osceola	23
University Of Tampa, Hillsborough	23
Village Of Wellington, Palm Beach	22
Florida Dept Of Corrections, Union	22
Waverly, Polk	22
Singer Island, Palm Beach	22
Pinetta, Madison	21
Miami, Unknown	21
Lighthouse Point, Broward	20
Miami Springs, Dade	20
Hialeah Gardens, Dade	19
North Bay Village, Dade	19
Tierra Verde, Pinellas	19
Tioga, Alachua	19
Saint Leo, Pasco	19
Fort Denaud, Hendry	19
Ona, Hardee	18
Walnut Hill, Escambia	18
Terra Ceia, Manatee	18
Highland Beach, Palm Beach	18
Saint Pete Beach, Pinellas	18
Okahumpka, Lake	18
Tice, Lee	18
Miami Shores, Dade	17
Bellview, Escambia	17
West Panama City Beach, Bay	17
Buena Ventura Lakes, Osceola	17
West Park, Broward	17
Lorida, Highlands	17
Balm, Hillsborough	16
Santa Fe, Alachua	16
Sydney, Hillsborough	16
Bay Pines, Pinellas	15
Pensacola Beach, Santa Rosa	15
Tangerine, Orange	15
Palm Shores, Brevard	15
North Redington Beach, Pinellas	15
Eaton Park, Polk	15
Dania Beach, Broward	15
Nocatee, Desoto	15
Univ Of FI Student Dorms, Alachua	14
University Of Miami, Dade	14
Kinard, Calhoun	14
Intercession City, Osceola	14
Mexico Beach, Bay	14
Kathleen, Polk	13
La Crosse, Alachua	13
Florida A And M University, Leon	13

COVID-19: characteristics of 743,018 Florida resident cases

Data through Oct 16, 2020 verified as of Oct 17, 2020 at 09:25 AM

Data in this report are provisional and subject to change.

The table below includes the cities and counties of residence for cases in Florida residents based on the patient's ZIP Code.

Note that city is not always received as part of the initial notification and may be missing while the case is being investigated.

City and county	Cases
Kenansville, Osceola	13
South Palm Beach, Palm Beach	13
Village Of Palmetto Bay, Dade	13
Sun City, Hillsborough	13
Ocean Ridge, Palm Beach	13
Treasure Island, Pinellas	13
Orange Lake, Marion	12
Homosassa Springs, Citrus	12
Bayonet Point, Pasco	12
Lulu, Columbia	12
Goulds, Dade	12
Highland City, Polk	12
Bagdad, Santa Rosa	12
Tyndall Air Force Base, Bay	12
Palmdale, Glades	12
Paxton, Walton	12
Labelle, Glades	12
Ebro, Washington	11
Horseshoe Beach, Dixie	11
Hurlburt Field, Okaloosa	11
North Venice, Sarasota	11
Salt Springs, Marion	11
Lacoochee, Pasco	11
Key Colony Beach, Monroe	11
Indian Lake Estates, Polk	10
Enterprise, Volusia	10
Lake Suzy, Desoto	10
Dowling Park, Suwannee	10
Cedar Key, Levy	10
Jacksonville, Unknown	10
Boca Grande, Lee	10
Bradley, Polk	10
Micco, Brevard	10
Bostwick, Putnam	10
Penney Farms, Clay	10
Reunion, Osceola	10
Unknown, Dade	10
Plymouth, Orange	9
Missing, Hamilton	9
Perdido Key, Escambia	9
Pasadena, Pinellas	9
Hernando Beach, Hernando	9
Wabasso, Indian River	9
Poinciana, Osceola	9
Branford, Lafayette	9
Aloma, Orange	8
Earleton, Alachua	8
White Springs, Columbia	8
Eloise, Polk	8
Perrine, Dade	8
Venus, Highlands	8
Mcintosh, Marion	8
Heathrow, Seminole	8
New Smyrna, Volusia	8
Sparr, Marion	8
Hialeah, Unknown	8
Lake City, Suwannee	8
Hawthorne, Putnam	8
Florida International Univ, Dade	8

COVID-19: characteristics of 743,018 Florida resident cases

Data through Oct 16, 2020 verified as of Oct 17, 2020 at 09:25 AM

Data in this report are provisional and subject to change.

The table below includes the cities and counties of residence for cases in Florida residents based on the patient's ZIP Code.

Note that city is not always received as part of the initial notification and may be missing while the case is being investigated.

City and county	Cases
Candler, Marion	7
Cortez, Manatee	7
Lake Como, Putnam	7
Ridge Manor, Pasco	7
Loughman, Polk	7
Champions Gate, Polk	7
Palma Sola, Manatee	7
Anna Maria, Manatee	7
Florida International University, Dade	7
Goodland, Collier	7
Wahneta, Polk	7
West Delray Beach, Palm Beach	7
Gonzalez, Escambia	7
Tallevast, Manatee	7
Saint Marks, Wakulla	7
Steinhatchee, Dixie	6
Rubonia, Manatee	6
Psi, Unknown	6
Gulf Breeze, Escambia	6
Gulf Hammock, Levy	6
Stetson University, Volusia	6
Northdale, Hillsborough	6
Mayport Naval Station, Duval	6
Nichols, Polk	6
Miromar Lakes, Lee	6
Evinston, Alachua	6
Bayshore Gardens, Manatee	6
Homeland, Polk	6
Trilby, Pasco	6
Murdock, Charlotte	6
Wausau, Washington	6
Woodville, Leon	6
Bonifay, Washington	6
Long Boat Key, Manatee	6
Lake Monroe, Seminole	6
Little Torch Key, Monroe	6
Hallandale Beach, Broward	6
Parker, Bay	6
Pine Hills, Orange	6
Pembroke Park, Broward	5
Mango, Hillsborough	5
Lowell, Marion	5
Jensen Beach, St. Lucie	5
Apopka, Seminole	5
Ferndale, Lake	5
Ponte Vedra, Duval	5
Siesta Key, Sarasota	5
University Park, Manatee	5
The Villages, Marion	5
Green Acres, Palm Beach	5
Forest City, Orange	5
Yankeetown, Levy	5
Saint George Island, Franklin	5
Duette, Manatee	5
Ponce De Leon, Walton	5
Maitland, Seminole	5
Babcock Ranch, Lee	5
Hollywood, Unknown	5
Graham, Bradford	5

COVID-19: characteristics of 743,018 Florida resident cases

Data through Oct 16, 2020 verified as of Oct 17, 2020 at 09:25 AM

Data in this report are provisional and subject to change.

The table below includes the cities and counties of residence for cases in Florida residents based on the patient's ZIP Code.

Note that city is not always received as part of the initial notification and may be missing while the case is being investigated.

City and county	Cases
Passport, Unknown	5
Port Saint John, Brevard	5
Rosemary Beach, Walton	5
Pensacola, Unknown	5
Florida State Univ Admin, Leon	5
Maxville, Duval	5
Shady Hills, Pasco	5
Morrison, Marion	5
Ft Pierce, St. Lucie	4
Nalcrest, Polk	4
Ybor City, Hillsborough	4
Roseland, Indian River	4
Leisure City, Dade	4
Durant, Hillsborough	4
Citrus Hills, Citrus	4
Oneco, Manatee	4
Gulf Stream, Palm Beach	4
International Service Center, Dade	4
Holder, Citrus	4
City Of Sunrise, Broward	4
Fanning Springs, Gilchrist	4
Virginia Gardens, Dade	4
Wakulla Springs, Wakulla	4
Westchase, Hillsborough	4
Long Key, Monroe	4
Redington Shores, Pinellas	4
East Lake, Marion	4
Fort Charlotte, Charlotte	4
Cudjoe Key, Monroe	4
Westlake, Palm Beach	4
Davenport, Osceola	4
Alturas, Polk	4
Saint Lucie West, St. Lucie	4
Quail Heights, Dade	4
Belleair Bluffs, Pinellas	4
Brooksville, Pasco	4
Laud-By-The-Sea, Broward	4
Valkaria, Brevard	4
Mayport, Duval	4
Kissimmee, Orange	4
Shady Grove, Taylor	4
Buckingham, Lee	4
Graceville, Holmes	3
Jacksonville, Clay	3
Florence Villa, Polk	3
Trenton, Levy	3
West Bradenton, Manatee	3
Loxahatchee Groves, Palm Beach	3
Lynbrook, Broward	3
Indian Shores, Pinellas	3
Hallandale Beach, Unknown	3
Captiva, Lee	3
Fort Lauderdale, Unknown	3
Ramrod Key, Monroe	3
Putnam Hall, Putnam	3
Orlando, Unknown	3
Chokoloskee, Collier	3
Fort Ogden, Desoto	3
Telogia, Liberty	3

COVID-19: characteristics of 743,018 Florida resident cases

Data through Oct 16, 2020 verified as of Oct 17, 2020 at 09:25 AM

Data in this report are provisional and subject to change.

The table below includes the cities and counties of residence for cases in Florida residents based on the patient's ZIP Code.

Note that city is not always received as part of the initial notification and may be missing while the case is being investigated.

City and county	Cases
Orlando, Brevard	3
Crystal Springs, Pasco	3
Daytona Beach Shores, Volusia	3
Deer Island, Lake	3
Cottondale, Washington	3
Bonita Springs, Collier	3
Grove City, Charlotte	3
Eglin, Okaloosa	3
Everglades City, Collier	3
Redington Beach, Pinellas	3
Port Salerno, Martin	3
Margate, Unknown	3
Lealman, Pinellas	3
Vernon, Bay	3
Union Park, Orange	3
Elfers, Pasco	3
Fpo, Duval	3
Cypress Gardens, Polk	3
Braden River, Manatee	3
Mayport Naval Housing, Duval	3
Indian River Shores, Indian River	3
Indian Rock Beach, Pinellas	3
Hillsboro Beach, Broward	3
Salem, Taylor	3
San Fernando, Unknown	3
Mount Plymouth, Lake	3
Basinger, Okeechobee	3
El Jobean, Charlotte	3
Laurel Hill, Walton	3
Lauderhill, Unknown	3
Point Washington, Walton	3
Mount Dora, Orange	3
West Palm Beach, Unknown	3
Sugarloaf, Monroe	3
Orchid, Indian River	3
Pine Castle, Orange	3
Ozona, Pinellas	3
Rocky Point, Hillsborough	3
Cypress, Jackson	3
Clarcona, Orange	3
Hutchinson Island, St. Lucie	3
High Springs, Gilchrist	3
Miami Gardens, Unknown	3
Longboat Key, Sarasota	3
Lakeshore, Polk	3
San Carlos Park, Lee	3
Sorrento, Orange	2
Pompano Beach, Unknown	2
Ormond Beach, Flagler	2
Mesa, Unknown	2
Kingsley Lake, Bradford	2
Clewiston, Palm Beach	2
Jacksonville Naval Hospital, Duval	2
000000, Unknown	2
Bayou George, Bay	2
Yeehaw, Okeechobee	2
Glenwood, Volusia	2
Lamont, Taylor	2
Miccosukee, Leon	2

COVID-19: characteristics of 743,018 Florida resident cases

Data through Oct 16, 2020 verified as of Oct 17, 2020 at 09:25 AM

Data in this report are provisional and subject to change.

The table below includes the cities and counties of residence for cases in Florida residents based on the patient's ZIP Code.

Note that city is not always received as part of the initial notification and may be missing while the case is being investigated.

City and county	Cases
Milligan, Okaloosa	2
Carl Fisher, Dade	2
Deerfield Beach, Unknown	2
Westville, Walton	2
Sugarloaf Key, Monroe	2
Nobleton, Hernando	2
Sand Lake, Orange	2
Lake Butler, Bradford	2
Jonesville, Alachua	2
Miramar, Unknown	2
Miami, Martin	2
Dade City, Hernando	2
Bella Collina, Lake	2
Orange Springs, Marion	2
Oakland Park, Unknown	2
Samoset, Manatee	2
Sunrise, Unknown	2
Sarasota, Unknown	2
Madison, Unknown	2
Florida Power & Light Co, Dade	2
Gibsonia, Polk	2
Alligator Point, Wakulla	2
Destin, Unknown	2
Town N Country, Hillsborough	2
Wewahitchka, Calhoun	2
Scottsmoor, Brevard	2
Brewton, Escambia	2
Caryville, Holmes	2
Cassadaga, Volusia	2
Lake Harbor, Palm Beach	2
Lanark Village, Franklin	2
Niceville, Walton	2
None, Dade	2
River Ranch, Polk	2
Port Charlotte, Unknown	2
Palm City, St. Lucie	2
Seven Springs, Pasco	2
Fairfield, Marion	2
Cross Creek, Alachua	2
Archer, Levy	2
Upper Key Largo, Monroe	2
Clermont, Polk	2
Doctors Inlet, Clay	2
Hollywood, Dade	2
Inlet Beach, Bay	2
Grandin, Putnam	2
Oklawaha, Marion	2
Tarpon Springs, Pasco	2
Tampa, Pinellas	2
Watersound, Walton	2
Sunny Hills, Washington	2
Switzerland, St. Johns	2
Laurel, Sarasota	2
Ludlam, Dade	2
White City, Gulf	2
Worthington Springs, Union	1
Weston, Dade	1
Wesley Chapel, Alachua	1
Tewksbury, Orange	1

COVID-19: characteristics of 743,018 Florida resident cases

Data through Oct 16, 2020 verified as of Oct 17, 2020 at 09:25 AM

Data in this report are provisional and subject to change.

The table below includes the cities and counties of residence for cases in Florida residents based on the patient's ZIP Code.

Note that city is not always received as part of the initial notification and may be missing while the case is being investigated.

City and county	Cases
Miamf, Dade	1
Lecanto, Marion	1
Okeechobee, St. Lucie	1
Tampa Palms, Hillsborough	1
South Daytona Beach, Volusia	1
San Antonio, Unknown	1
Olustee, Baker	1
Opalocka, Dade	1
Pine Ridge, Citrus	1
Pineland, Lee	1
Polk, Polk	1
Riverview, Unknown	1
Hispanic, St. Lucie	1
Fort Pierce, Martin	1
Kissimmee, Brevard	1
Dade City, Hillsborough	1
Dallas, Lee	1
Deland, Lake	1
Estero, Collier	1
Boca Raton, Unknown	1
Blowing Rock, Polk	1
Aollywoss, Dade	1
Beverly Beach, Flagler	1
Clermont, Orange	1
Carol Stream, Orange	1
99, Unknown	1
Washington, Unknown	1
Wekiva Springs, Seminole	1
West Villages, Sarasota	1
Choctaw Beach, Okaloosa	1
Coconut Creek, Unknown	1
Fort Myers, Unknown	1
Fort Pierce, Unknown	1
Harrison, Pinellas	1
Hailandale, Unknown	1
Immokalee, Lee	1
Homeless, Polk	1
Los Angeles Ca, Unknown	1
Lake Geneva, Clay	1
South Miami, Unknown	1
Spring Hill , Hernando	1
Unknown, Broward	1
Unkown, Seminole	1
Peoria, Unknown	1
Port Everglades, Broward	1
Saint Augusaintine Beach, St. Johns	1
Saint Augustine Beach, St. Johns	1
Port Saint Lucie, Martin	1
Newark, Broward	1
Orlando, Lake	1
Oooooo, Unknown	1
Middlesburg, Duval	1
Miami, Palm Beach	1
Mount Pleasant, Gadsden	1
Los Angeles, Polk	1
Miami Granders, Dade	1
Green, Clay	1
Fwb, Unknown	1
Gastonia, Polk	1

COVID-19: characteristics of 743,018 Florida resident cases

Data through Oct 16, 2020 verified as of Oct 17, 2020 at 09:25 AM

Data in this report are provisional and subject to change.

The table below includes the cities and counties of residence for cases in Florida residents based on the patient's ZIP Code.

Note that city is not always received as part of the initial notification and may be missing while the case is being investigated.

City and county	Cases
Glen Ridge, Palm Beach	1
Goldenrod, Seminole	1
Grand Island, Unknown	1
Hialeah, Unknown	1
Hilliard, Dade	1
Holt, Unknown	1
Bartow, Unknown	1
Boca Roton, Unknown	1
Clermont, Unknown	1
Cornelius, Leon	1
Crestview, Dade	1
Dania, Unknown	1
Darien, Pasco	1
Deltona , Volusia	1
Duke Field Air Force Station, Okaloosa	1
Dunnellon, Levy	1
Sea Ranch Lakes, Broward	1
Saint Petersburg, Dade	1
San Pedro Sula, Dade	1
Sumatra, Liberty	1
Wimauma, Manatee	1
Wayne, Dade	1
Opa Locka, Unknown	1
Rosemary Beach, Bay	1
Port Charlotte Fl, Unknown	1
Wilbur By The Sea, Volusia	1
Westerville, Hillsborough	1
Unknown Out Of Area, Duval	1
Winterpark, Unknown	1
Chattanooga, Dade	1
Alys Beach, Bay	1
Amelia City, Nassau	1
Apopka, Unknown	1
333, Unknown	1
Bryn Mawr, Palm Beach	1
Bellmore, Orange	1
Greenacres, Unknown	1
Homeless, Dade	1
Hickory, Lee	1
Hialeah, Broward	1
Hallandale Ben, Unknown	1
Fl State Lot, Leon	1
Fort Walton Beac, Alachua	1
Fortlauderdale, Unknown	1
Ft Pierce, Unknown	1
Garland, Orange	1
Eustic, Unknown	1
Everett, Dade	1
Ebro, Bay	1
Miamt, Dade	1
Mid Florida, Seminole	1
Melrose, Bradford	1
Live Oak, Columbia	1
Lauderdale Hill, Unknown	1
Innovation, Pasco	1
Jacksonville, Dade	1
Pt St Lucie, St. Lucie	1
San Diego, Unknown	1
Ocala, Unknown	1

COVID-19: characteristics of 743,018 Florida resident cases

Data through Oct 16, 2020 verified as of Oct 17, 2020 at 09:25 AM

Data in this report are provisional and subject to change.

The table below includes the cities and counties of residence for cases in Florida residents based on the patient's ZIP Code.

Note that city is not always received as part of the initial notification and may be missing while the case is being investigated.

City and county	Cases
Ocean Breeze, Martin	1
Palm City, Unknown	1
N/A, Duval	1
Seacrest, Walton	1
Seguin, Unknown	1
Suwannee, Dixie	1
Syracuse, Unknown	1
St Cloud, Orange	1
Twentynine Palms, Broward	1
San Marcos, Unknown	1
Pensacola, Dade	1
Plantation, Leon	1
Pooler, Broward	1
Panomo City, Bay	1
North Porte, Unknown	1
Notrealville, Polk	1
Okeechobi, Unknown	1
Mount, Lake	1
North Port, Manatee	1
North Lauderdale, Unknown	1
Miami, Broward	1
Miamksaohes, Dade	1
Metter, Manatee	1
Mexico Beach, Gulf	1
Miami Dade, Unknown	1
Greenville, Taylor	1
Gig Harbor, Hillsborough	1
Island Grove, Alachua	1
Jupiter Inlet, Palm Beach	1
Kilgore, Dade	1
Bogota, Unknown	1
Dade City, Unknown	1
Crestview, Walton	1
Fernandina, Nassau	1
Unknown, Manatee	1
Vernon, Walton	1
Xifamk, Dade	1
Windermere, Unknown	1
Arcadia, Unknown	1
Austin, Dade	1
Big Torch Key, Monroe	1
Bonifay, Unknown	1
Clearwater, Hillsborough	1
Celebration, Orange	1
Apo, Collier	1
East Rockland Key, Monroe	1
Fort Lauderdale, Dade	1
Milford, Bay	1
Mims, Volusia	1
Litchfield Park, Unknown	1
Los Angeles, Orange	1
Marathon Shores, Monroe	1
Julington Creek, St. Johns	1
Jupiter Island, Martin	1
Jena, Taylor	1
Lake Worth, Unknown	1
Seacrest, Bay	1
Stiamk, Dade	1
Port St Luice, Unknown	1

COVID-19: characteristics of 743,018 Florida resident cases

Data through Oct 16, 2020 verified as of Oct 17, 2020 at 09:25 AM

Data in this report are provisional and subject to change.

The table below includes the cities and counties of residence for cases in Florida residents based on the patient's ZIP Code.

Note that city is not always received as part of the initial notification and may be missing while the case is being investigated.

City and county	Cases
Port St. Lucie, St. Lucie	1
Pensacola Naval Hospital, Escambia	1
Okeechobee, Highlands	1
Orange Park, Duval	1
Orlando, Osceola	1
Palatka, Marion	1
Na, Dade	1
Surfside Beach, Orange	1
Tavares, Unknown	1
Temple, Palm Beach	1
Webster, Hernando	1
Unknown, Duval	1
Venice, Dade	1
West Hollywood, Broward	1
Weston, Unknown	1
Winnetka, Dade	1
Venetian Islands, Dade	1
Venice, Manatee	1
Syracuse, Polk	1
Tamarac, Dade	1
Town Of Nocatee, St. Johns	1
Unkn, Duval	1
Unknown, Seminole	1
Unknown, Volusia	1
Saint Johns, Duval	1
Red Bay, Holmes	1
Pass-A-Grille Beach, Pinellas	1
Pensacola Beach, Escambia	1
Orlando, Dade	1
Orlo Vista, Orange	1
Northport, Sarasota	1
Other, Dade	1
Downingtown, Hillsborough	1
Garden City, Alachua	1
Franklin, Unknown	1
Hallandale, Unknown	1
Caracas, Dade	1
Coconut Ck, Unknown	1
Apoka, Orange	1
Apollo Beach, Manatee	1
Brooklyn, Lee	1
Alpharetta, Broward	1
Mckinney, Broward	1
Miamc, Dade	1
Layton, Monroe	1
Los Angeles, Dade	1
Hoclywsod, Dade	1
Homeless, Hillsborough	1
Homeless, Pinellas	1
Kenilworth, Leon	1
Lakeland, Unknown	1
Unknown, Unknown	1
Unk, Alachua	1
Watersound, Bay	1
Vero Beach, Unknown	1
Wtixrat, Dade	1
Belmont, Santa Rosa	1
Alva, Escambia	1
Babcock Ranch, Charlotte	1

COVID-19: characteristics of 743,018 Florida resident cases

Data through Oct 16, 2020 verified as of Oct 17, 2020 at 09:25 AM

Data in this report are provisional and subject to change.

The table below includes the cities and counties of residence for cases in Florida residents based on the patient's ZIP Code.

Note that city is not always received as part of the initial notification and may be missing while the case is being investigated.

City and county	Cases
Baker, Santa Rosa	1
Branford, Gilchrist	1
Cape Haze, Charlotte	1
Davie, Unknown	1
Champions Gate, Osceola	1
Cincinnati, Dade	1
Jacksonville, Nassau	1
Interlachen, Duval	1
Jacksonville Naval Air Station, Duval	1
Hialeahgardens, Dade	1
Hosford, Calhoun	1
Indian Creek Village, Dade	1
Duck Key, Monroe	1
Kissimmee, Unknown	1
Lucedale, St. Lucie	1
Mayaguez, Dade	1
Miramar, Dade	1
North Fort Myers, Charlotte	1
North Laud, Unknown	1
Oldsray, Manatee	1
Monroe, Hillsborough	1
Panama City, Unknown	1
Perth Amboy, Hillsborough	1
Puerto Rico, Unknown	1
Punta Gorda, Unknown	1
Sunrtise, Dade	1
Sharpes, Brevard	1
Saint Lucie Village, St. Lucie	1
Total	743,018

COVID-19: additional surveillance information

Data through Oct 16, 2020 verified as of Oct 17, 2020 at 09:25 AM

Data in this report are provisional and subject to change.

Statewide emergency department (ED) chief complaint and admission data

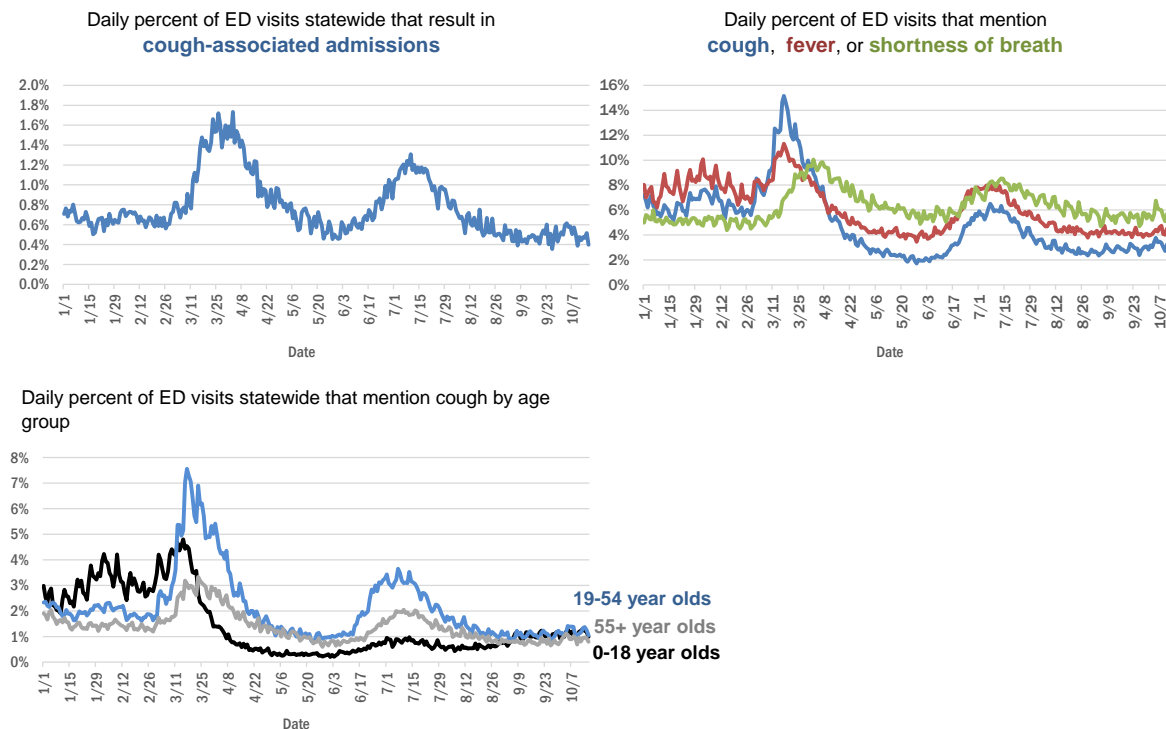

The Electronic Surveillance System for the Early Notification of Community-Based Epidemics (ESSENCE-FL) includes chief complaint data from 211 of 211 Florida EDs. Data are transmitted electronically to ESSENCE-FL daily or hourly.

COVID-19: All Florida residents with test results reported

Data through Oct 16, 2020 verified as of Oct 17, 2020 at 09:25 AM

Data in this report are provisional and subject to change.

The table below includes persons with laboratory results that the Department of Health has received electronically or by mail/fax for Florida residents.

County	Inconclusive	Negative	Positive	Percent positive	Total tested
Dade	1,967	803,439	176,659	17.99%	982,065
Broward	882	529,254	80,117	13.13%	610,253
Palm Beach	609	345,209	48,435	12.29%	394,253
Hillsborough	529	301,257	45,028	12.98%	346,814
Orange	319	334,878	42,839	11.33%	378,036
Duval	248	264,327	32,388	10.91%	296,963
Pinellas	157	214,981	23,811	9.96%	238,949
Polk	121	127,982	21,621	14.44%	149,724
Lee	115	131,404	21,546	14.08%	153,065
Collier	113	72,531	13,437	15.61%	86,081
Osceola	139	78,727	13,347	14.47%	92,213
Manatee	82	102,655	12,349	10.73%	115,086
Volusia	128	91,211	11,816	11.45%	103,155
Escambia	58	84,350	11,712	12.18%	96,120
Leon	143	83,427	11,280	11.89%	94,850
Marion	109	69,494	10,396	13.00%	79,999
Brevard	68	104,732	10,303	8.95%	115,103
Pasco	60	90,329	10,092	10.04%	100,481
Seminole	67	81,041	9,637	10.62%	90,745
Alachua	32	97,096	9,321	8.76%	106,449
Sarasota	67	93,829	8,885	8.64%	102,781
St. Lucie	56	58,971	8,533	12.63%	67,560
Lake	105	83,334	8,076	8.82%	91,515
Bay	71	30,651	6,277	16.97%	36,999
St. Johns	45	57,208	5,832	9.24%	63,085
Okaloosa	59	36,488	5,710	13.51%	42,257
Clay	30	47,296	5,668	10.70%	52,994
Santa Rosa	38	33,557	5,644	14.38%	39,239
Martin	45	35,065	5,135	12.76%	40,245
Columbia	56	14,396	4,087	22.05%	18,539
Indian River	22	36,264	3,493	8.78%	39,779
Hernando	19	27,107	3,406	11.16%	30,532
Charlotte	38	33,275	3,339	9.11%	36,652
Citrus	10	25,056	3,018	10.75%	28,084
Gadsden	46	14,685	3,010	16.97%	17,741
Jackson	12	14,475	3,000	17.16%	17,487
Suwannee	48	9,027	2,898	24.20%	11,973
Sumter	28	23,085	2,732	10.57%	25,845
Highlands	10	20,450	2,419	10.57%	22,879
Putnam	10	16,279	2,260	12.18%	18,549
Nassau	16	20,734	2,170	9.47%	22,920
Hendry	17	8,532	2,145	20.06%	10,694
Monroe	13	17,302	1,999	10.35%	19,314
Walton	35	12,428	1,980	13.71%	14,443
Flagler	19	20,176	1,931	8.73%	22,126
Baker	27	6,950	1,679	19.40%	8,656
Okeechobee	14	10,129	1,658	14.05%	11,801

COVID-19: All Florida residents with test results reported

Data through Oct 16, 2020 verified as of Oct 17, 2020 at 09:25 AM

Data in this report are provisional and subject to change.

The table below includes persons with laboratory results that the Department of Health has received electronically or by mail/fax for Florida residents.

County	Inconclusive	Negative	Positive	Percent positive	Total tested
Desoto	6	9,961	1,617	13.96%	11,584
Hardee	9	6,943	1,517	17.91%	8,469
Taylor	26	5,556	1,415	20.22%	6,997
Lafayette	13	1,511	1,260	45.26%	2,784
Wakulla	45	9,615	1,235	11.34%	10,895
Bradford	20	6,098	1,200	16.40%	7,318
Washington	22	5,999	1,151	16.05%	7,172
Levy	9	8,063	1,094	11.94%	9,166
Union	16	8,812	1,077	10.87%	9,905
Madison	11	5,254	1,036	16.44%	6,301
Gulf	6	5,076	911	15.20%	5,993
Hamilton	2	4,755	882	15.64%	5,639
Dixie	12	4,641	866	15.69%	5,519
Holmes	10	4,712	821	14.81%	5,543
Franklin	12	4,586	687	13.00%	5,285
Calhoun	10	4,453	667	13.00%	5,130
Jefferson	14	3,486	608	14.80%	4,108
Glades	1	1,031	587	36.26%	1,619
Gilchrist	9	4,330	540	11.07%	4,879
Liberty		3,140	523	14.28%	3,663
Unknown	37	15,805	206	1.28%	16,048
Total	7,192	4,938,900	743,018	13.06%	5,689,110

COVID-19: testing by laboratory

Data through Oct 16, 2020 verified as of Oct 17, 2020 at 09:25 AM

Data in this report are provisional and subject to change.

The numbers in the table below represent the number of Florida and non-Florida residents for whom test results were received by the Department of Health. A person can be tested by more than one laboratory and can have both positive and negative results. **Therefore, the sum of the numbers in each column will be larger than the total number of people tested.**

Reporting lab	Inconclusive	Negative	Positive	Percent positive	Total
LABORATORY CORPORATION OF AMERICA	1,667	1,013,768	126,410	11%	1,141,845
QUEST DIAGNOSTICS - TAMPA	7,617	874,166	122,765	12%	1,004,548
BIO REFERENCE LABORATORIES, INC	7,146	604,424	112,014	15%	723,584
CURATIVE LABS	5,994	415,359	42,477	9%	463,830
GENETWORX	661	390,590	32,887	8%	424,138
REALTOX LABS LLC	3,528	286,149	47,295	14%	336,972
ELABNETWORK	1,056	127,179	10,445	8%	138,680
NORTHWEST LABORATORY	241	118,916	6,385	5%	125,542
MAKO GENOMICS	5,467	100,367	16,173	13%	122,007
ADVENT HEALTH LAB	112	101,523	14,186	12%	115,821
RCA LABORATORY SERVICES, LLC		108,591	4,711	4%	113,302
MEDICAL DIAGNOSTIC LABORATORIES	933	94,895	13,618	12%	109,446
MAYO CLINIC LABORATORIES	243	87,505	8,541	9%	96,289
KORVALABS, INC	1,244	89,203	4,506	5%	94,953
BIOCOLLECTIONS WORLDWIDE, INC	508	73,146	10,403	12%	84,057
HELIX	733	74,324	8,708	10%	83,765
BPHL-JACKSONVILLE	17	71,969	11,547	14%	83,533
BAYCARE LABORATORIES LLC	397	76,102	6,422	8%	82,921
MEMORIAL REGIONAL HOSPITAL SOUTH	22	67,756	14,299	17%	82,077
QUEST DIAGNOSTICS NICHOLS INSTITUTE, INC.	359	67,857	8,537	11%	76,753
SACRED HEART HOSPITAL LABORATORY	2	66,082	7,784	11%	73,868
Florida_Hospital	79	66,604	6,431	9%	73,114
IMPACT HEALTH BIOMETRIC TESTING, INC	532	61,782	7,443	11%	69,757
SUNPATH MEDICAL DIAGNOSTICS LABORATORY	555	52,580	7,415	12%	60,550
TAMPA GENERAL HOSPITAL	4	55,266	4,112	7%	59,382
UF PATHLABS	33	55,254	4,014	7%	59,301
ORLANDO REG MED CENTER CLINICAL LAB	538	51,435	6,276	11%	58,249
DIATHERIX LABORATORIES		51,281	6,935	12%	58,216
BPHL-MIAMI	223	47,323	9,044	16%	56,590
TESTING MATTERS INC		45,179	5,443	11%	50,622
BPHL-TAMPA (SPECTRUM BLVD)	45	42,006	6,557	13%	48,608
ARUP LABORATORIES	9	45,029	2,718	6%	47,756
JACKSON MEMORIAL HOSPITAL CLINICAL LAB	79	36,565	7,507	17%	44,151
AMERICAN HEALTH ASSOCIATES	8	39,783	3,114	7%	42,905
ST VINCENT'S MEDICAL CENTER - RIVERSIDE	1	37,677	4,126	10%	41,804
VIRACOR-EUROFINS LABORATORIES		31,952	9,228	22%	41,180
SHANDS AT THE UNIVERSITY OF FLORIDA	258	37,857	2,138	5%	40,253
LAKELAND REGIONAL MEDICAL CENTER	99	34,394	3,761	10%	38,254
AIT LABORATORIES		32,304	3,502	10%	35,806
AKESOGEN		29,604	4,384	13%	33,988
TALLAHASSEE MEMORIAL HOSPITAL	109	25,866	2,979	10%	28,954
FULGENT DIAGNOSTICS LABORATORY	446	26,499	1,579	6%	28,524
BAPTIST MEDICAL CENTER JACKSONVILLE	4	25,311	1,614	6%	26,929
CAPE CORAL HOSPITAL CLINICAL LABORATORY	3	21,977	3,458	14%	25,438
BAPTIST HOSPITAL OF MIAMI CLINICAL LABORATORY	54	21,718	3,540	14%	25,312
WALGREENS	16	21,095	3,705	15%	24,816

COVID-19: testing by laboratory

Data through Oct 16, 2020 verified as of Oct 17, 2020 at 09:25 AM

Data in this report are provisional and subject to change.

The numbers in the table below represent the number of Florida and non-Florida residents for whom test results were received by the Department of Health. A person can be tested by more than one laboratory and can have both positive and negative results. **Therefore, the sum of the numbers in each column will be larger than the total number of people tested.**

Reporting lab	Inconclusive	Negative	Positive	Percent positive	Total
BROWARD GENERAL MEDICAL CENTER-CLINICAL LAB	2	20,389	2,242	10%	22,633
APPLIED INGENUITY DIAGNOSTICS LLC		20,420	1,012	5%	21,432
SHANDS JACKSONVILLE MEDICAL CENTER INC	33	19,377	1,682	8%	21,092
SARASOTA MEMORIAL HOSPITAL MAIN LAB	12	19,019	1,321	6%	20,352
UNIVERSITY OF MIAMI HOSPITAL	10	17,671	2,000	10%	19,681
ECCO LAB GROUP CO	338	15,307	3,275	17%	18,920
ADVENTHEALTH DAYTONA BEACH	32	17,431	1,249	7%	18,712
FLORIDA HOSPITAL - TAMPA	37	16,604	1,479	8%	18,120
ACCESS DX LABORATORY	172	15,631	1,630	9%	17,433
NICKLAUS CHILDREN'S HOSPITAL	43	14,509	2,589	15%	17,141
LAB DIAGNOSTICS LLC	349	11,569	5,064	30%	16,982
STATLAB_MOBILE	1	15,103	1,548	9%	16,652
MILLENNIUM PHYSICIAN GROUP	6	14,137	2,491	15%	16,634
MOUNT SINAI MEDICAL CENTER	7	14,936	1,487	9%	16,430
BIOCERNA LABS	455	13,467	1,933	12%	15,855
PALMETTO GENERAL HOSPITAL LAB	3	12,619	3,050	19%	15,672
ST JOSEPHS HOSPITAL LABORATORY	12	13,584	1,841	12%	15,437
NORTH FLORIDA REGIONAL MEDICAL CENTER		13,748	1,519	10%	15,267
NAPLES COMMUNITY HOSPITAL	52	13,494	1,472	10%	15,018
SOUTH MIAMI HOSPITAL LAB	33	13,308	1,545	10%	14,886
BRANDON REGIONAL HOSPITAL		11,827	1,751	13%	13,578
JFK MEDICAL CENTER LAB	1	11,388	1,739	13%	13,128
ABL MEDICAL CARE LLC	1	11,858	1,199	9%	13,058
JUPITER MEDICAL CENTER LAB	43	11,496	1,167	9%	12,706
SAINT MARY'S MEDICAL CENTER	18	11,009	1,449	12%	12,476
CLEVELAND CLINIC HOSPITAL LAB	4	11,132	1,246	10%	12,382
INTEGRATED REGIONAL LABORATORIES LLP		10,542	1,708	14%	12,250
INDIAN RIVER MEDICAL CENTER LAB		11,392	643	5%	12,035
DRS CLACK SPENCER WHITE & MCCORMACK PA D/B/A		10,973	988	8%	11,961
FLORIDA HOSPITAL WATERMAN LABORATORY	70	10,157	793	7%	11,020
MORTON PLANT HOSPITAL-ADLER INSTITUTE	8	10,181	743	7%	10,932
QUEST DIAGNOSTICS INFECTIOUS DISEASE INC	68	8,951	1,848	17%	10,867
WELLINGTON REGIONAL MED CTR LAB	4	9,403	1,252	12%	10,659
LARKIN COMMUNITY HOSPITAL INC DBA CARDIOTROPIC		6,821	3,624	35%	10,445
QUEST NEW ENGLAND	35	9,359	1,018	10%	10,412
LEESBURG REGIONAL MEDICAL CENTER		9,422	975	9%	10,397
INGENIOUS PERSONALIZED MEDICINE	72	8,096	1,681	17%	9,849
PANCARE OF FLORIDA INC		8,822	817	8%	9,639
HOMESTEAD HOSPITAL CLINICAL LABORATORY	15	7,765	1,820	19%	9,600
MEMORIAL REGIONAL HOSPITAL CLINICAL LABORATORY	9	8,741	615	7%	9,365
ARNOLD PALMER MEDICAL CENTER CLINICAL LAB		9,015	302	3%	9,317
COAST DIAGNOSTICS LLC	25	8,413	589	7%	9,027
LABCORP BURLINGTON (LPP)	5	8,465	467	5%	8,937
OSCEOLA REGIONAL MEDICAL CENTER	1	7,597	1,226	14%	8,824

COVID-19: testing by laboratory

Data through Oct 16, 2020 verified as of Oct 17, 2020 at 09:25 AM

Data in this report are provisional and subject to change.

The numbers in the table below represent the number of Florida and non-Florida residents for whom test results were received by the Department of Health. A person can be tested by more than one laboratory and can have both positive and negative results. **Therefore, the sum of the numbers in each column will be larger than the total number of people tested.**

Reporting lab	Inconclusive	Negative	Positive	Percent positive	Total
WEST KENDALL BAPTIST HOSPITAL LABORATORY	6	7,083	1,597	18%	8,686
LAWNWOOD REGIONAL MEDICAL CENTER	1	7,592	1,085	13%	8,678
DELRAY MEDICAL CENTER	3	7,813	828	10%	8,644
EXACT SCIENCES LABORATORIES		8,004	512	6%	8,516
RUTGERS CLINICAL GENOMICS LABORATORY	37	8,152	269	3%	8,458
PATIENTS FIRST LAKE ELLA MEDICAL CENTER PA		6,336	2,092	25%	8,428
LARKIN COMMUNITY HOSPITAL	10	7,201	1,185	14%	8,396
ST ANTHONY'S HOSPITAL LAB	12	7,227	839	10%	8,078
MEMORIAL HOSPITAL JACKSONVILLE	8	6,535	1,535	19%	8,078
BOSTON HEART DIAGNOSTICS CORP		6,969	1,106	14%	8,075
WINTER HAVEN HOSPITAL CLINICAL LABORATORY	3	6,799	1,187	15%	7,989
BAPTIST MEDICAL CENTER SOUTH		7,408	532	7%	7,940
Lee Memorial Hospital		6,180	1,730	22%	7,910
BETHESDA HOSPITAL EAST		6,965	668	9%	7,633
PRIVA PATH LABS	22	7,146	282	4%	7,450
GOOD SAMARITAN MEDICAL CENTER LAB	1	6,409	1,020	14%	7,430
AEGIS SCIENCES CORPORATION	31	6,689	630	9%	7,350
ORANGE PARK MEDICAL CENTER	9	5,953	1,345	18%	7,307
AVECINA MEDICAL OAKLEAF	3	6,568	722	10%	7,293
MEASE COUNTRYSIDE LAB	1	6,591	618	9%	7,210
ST JOSEPHS HOSPITAL	7	6,362	831	12%	7,200
REAL DIAGNOSTICS	77	6,575	492	7%	7,144
QUEST DIAGNOSTICS	5	6,472	498	7%	6,975
GENESIS REFERENCE LABORATORIES		6,392	489	7%	6,881
GULF COAST MEDICAL CENTER MICROLAB		5,325	1,507	22%	6,832
AVECINA MEDICAL - SOUTHSIDE BLVD	17	6,539	245	4%	6,801
BAPTIST HOSPITAL OF MIAMI MOLECULAR DIAGNOSTICS	58	5,879	847	12%	6,784
QUEST DIAGNOSTICS - WEST HILLS	21	6,500	258	4%	6,779
THE VILLAGES REGIONAL HOSPITAL		6,195	459	7%	6,654
HALIFAX MEDICAL CENTER LAB	31	5,701	917	14%	6,649
FLORIDA HOSPITAL HEARTLAND MED CTR CLINICAL LAB	33	5,910	684	10%	6,627
LUMINUS DIAGNOSTICS		6,050	522	8%	6,572
WEST FLORIDA HOSPITAL LAB		5,253	1,195	19%	6,448
WEST BOCA MEDICAL CENTER LAB		5,909	535	8%	6,444
MANATEE MEMORIAL HOSPITAL		5,851	544	9%	6,395
ADVENTHEALTH WESLEY CHAPEL	14	5,855	450	7%	6,319
NORTHWEST MEDICAL CENTER	1	5,125	1,092	18%	6,218
LARGO MEDICAL CENTER		5,531	684	11%	6,215
BAPTIST HOSPITAL LABORATORY	4	5,285	915	15%	6,204
CORAL GABLES HOSPITAL CLINICAL LABORATORY		5,008	1,160	19%	6,168
OAK HILL HOSPITAL		5,464	655	11%	6,119
PWN HEALTH	13	4,914	1,183	19%	6,110
PALM BEACH GARDENS MEDICAL CTR LAB		5,556	508	8%	6,064
WESTSIDE REGIONAL MED CTR	2	5,053	1,001	17%	6,056

COVID-19: testing by laboratory

Data through Oct 16, 2020 verified as of Oct 17, 2020 at 09:25 AM

Data in this report are provisional and subject to change.

The numbers in the table below represent the number of Florida and non-Florida residents for whom test results were received by the Department of Health. A person can be tested by more than one laboratory and can have both positive and negative results. **Therefore, the sum of the numbers in each column will be larger than the total number of people tested.**

Reporting lab	Inconclusive	Negative	Positive	Percent positive	Total
HEALTH PARK MEDICAL CENTER CLINICAL LAB		5,032	983	16%	6,015
DOCTORS HOSPITAL	3	4,949	984	17%	5,936
Capital Regional Medical Ctr		4,664	1,136	20%	5,800
QUEST DIAGNOSTICS NICHOLS INSTITUTE - SJC (ELR)	34	4,992	773	13%	5,799
FLORIDA HOSPITAL FLAGLER	29	5,411	358	6%	5,798
MERCY HOSPITAL A CAMPUS OF PLANTATION GEN HOSP LAB	1	4,477	1,223	21%	5,701
NCH NORTH NAPLES HOSPITAL LAB	12	4,956	712	13%	5,680
UHEALTH CORAL GABLES/LENNAR MED CTR	1	5,321	228	4%	5,550
INFORM DIAGNOSTICS, INC		5,233	263	5%	5,496
AVENTURA HOSPITAL LAB		4,255	1,188	22%	5,443
AVECINA MEDICAL JULINGTON	5	4,735	669	12%	5,409
PALMS WEST HOSPITAL LAB	2	4,389	954	18%	5,345
FLORIDA MEDICAL CENTER - A CAMPUS OF NORTH SHORE	2	4,643	667	13%	5,312
FLORIDA HOSPITAL ZEPHYRHILLS	10	4,943	353	7%	5,306
BLAKE MEDICAL CENTER		4,472	816	15%	5,288
NORTH SHORE MEDICAL CENTER		4,257	988	19%	5,245
CORAL SPRINGS MED CTR		4,752	483	9%	5,235
BROWARD HEALTH NORTH CLINICAL LABORATORY		4,501	623	12%	5,124
FLORIDA HOSPITAL DELAND	10	4,402	699	14%	5,111
REGIONAL MEDICAL CENTER BAYONET POINT	2	4,728	362	7%	5,092
FLORIDA HOSPITAL OF CARROLLWOOD	22	4,502	565	11%	5,089
MARTIN HOSPITAL SOUTH LAB		4,768	279	6%	5,047
MEDICAL CENTER OF TRINITY CLINICAL LABORATORY		4,388	587	12%	4,975
CLEVELAND CLINIC TRADITION HOSPITAL		4,645	302	6%	4,947
NEMOURS CHILDRENS HOSPITAL		4,801	145	3%	4,946
STS LAB 2 LLC	6	4,842	34	1%	4,882
ACCESS MEDICAL LABORATORIES		3,283	1,574	32%	4,857
PLANTATION GENERAL HOSPITAL		3,863	925	19%	4,788
CLEVELAND CLINIC MARTIN SOUTH HOSPITAL		4,393	394	8%	4,787
HOLY CROSS HOSPITAL CLINICAL LAB	1	4,642	133	3%	4,776
NORTHSIDE HOSPITAL AND HEART INSTITUTE		4,217	523	11%	4,740
LAKE CITY MEDICAL CENTER		3,649	1,040	22%	4,689
NIGHT LITE PEDIATRICS	4	3,468	1,099	24%	4,571
VISTA CLINICAL	3	2,528	2,009	44%	4,540
NIGHT LITE PEDIATRICS URGENT CARE	1	3,973	514	11%	4,488
BAYFRONT MEDICAL CENTER	13	3,418	1,020	23%	4,451
MEMORIAL HOSPITAL WEST LABORATORY SERVICES	13	3,949	441	10%	4,403
DR. P. PHILLIPS HOSPITAL		4,169	172	4%	4,341
BAPTIST MEDICAL CENTER - BEACHES		4,029	271	6%	4,300
OCALA REGIONAL MEDICAL CENTER		3,767	507	12%	4,274
FULGENT DIAGNOSTICS	93	3,899	251	6%	4,243
ALL CHILDREN'S HOSPITAL LAB		4,016	218	5%	4,234
MOFFITT CANCER CENTER	6	4,116	74	2%	4,196
CENTRAL FLORIDA REGIONAL HOSPITAL		3,728	460	11%	4,188
NONA SCIENTIFIC	3	3,461	649	16%	4,113
LEON MEDICAL CENTERS LLC		3,407	687	17%	4,094

COVID-19: testing by laboratory

Data through Oct 16, 2020 verified as of Oct 17, 2020 at 09:25 AM

Data in this report are provisional and subject to change.

The numbers in the table below represent the number of Florida and non-Florida residents for whom test results were received by the Department of Health. A person can be tested by more than one laboratory and can have both positive and negative results. **Therefore, the sum of the numbers in each column will be larger than the total number of people tested.**

Reporting lab	Inconclusive	Negative	Positive	Percent positive	Total
UNITED CLINICAL LABORATORY LLC	2	3,149	801	20%	3,952
MORTON PLANT-MEASE	1	3,671	275	7%	3,947
CARDIOTROPIC LABS	83	3,116	724	18%	3,923
GULF COAST MEDICAL CENTER LAB		3,136	776	20%	3,912
HEALTHQUEST ESOTERICS		2,826	1,063	27%	3,889
ST JOSEPHS NORTH HOSPITAL LAB		3,435	393	10%	3,828
LAKEWOOD RANCH MEDICAL CENTER		3,510	284	7%	3,794
IMPERIAL POINT MEDICAL CENTER		3,452	305	8%	3,757
SOUTH LAKE HOSPITAL		3,519	178	5%	3,697
FLORIDA HOSPITAL FISH MEMORIAL	18	3,192	419	12%	3,629
ST LUCIE MEDICAL CENTER		2,924	651	18%	3,575
WEST MARION COMMUNITY HOSPITAL LAB		3,107	436	12%	3,543
POINCIANA MEDICAL CENTER		2,689	853	24%	3,542
ANNE BATES LEACH EYE HOSPITAL/ ABLEH MICROBIOLOGY LABORATORY		3,452	63	2%	3,515
SOUTH FLORIDA BAPTIST HOSPITAL MICRO	2	2,980	465	13%	3,447
NEW YORK STATE ELR - SUNRISE MEDICAL LABORATORIES		3,364	79	2%	3,443
BAPTIST MEDICAL CENTER - NASSAU		3,267	156	5%	3,423
SOUTH SEMINOLE HOSPITAL LABORATORY		3,230	114	3%	3,344
AVERO DIAGNOSTICS - IRVING		3,095	183	6%	3,278
WALGREENS OAKLAND PARK	6	2,959	297	9%	3,262
WEST PALM HOSPITAL LAB		2,834	374	12%	3,208
FLORIDA HOSPITAL NORTH PINELLAS	11	2,899	203	7%	3,113
PHYSICIANS REGIONAL MEDICAL CENTER - PINE RIDGE RD		2,552	536	17%	3,088
LABSTAT LLC	1	3,015	42	1%	3,058
CLEVELAND CLINIC MARTIN NORTH HOSPITAL		2,700	292	10%	2,992
WESTCHESTER HOSPITAL	23	2,490	463	16%	2,976
HIALEAH HOSPITAL	4	2,384	570	19%	2,958
UNIVERSITY HOSPITAL AND MEDICAL CENTER		2,266	679	23%	2,945
QUEST DIAGNOSTICS - ATLANTA	4	2,590	332	11%	2,926
GENE BY GENE, GENOMICS RESEARCH CENTER LAB	34	2,789	75	3%	2,898
MEMORIAL HOSPITAL MICRO		2,590	252	9%	2,842
HOLIDAY CVS LLC		2,703	88	3%	2,791
ST PETERSBURG GENERAL HOSPITAL		2,132	529	20%	2,661
FORT WALTON BEACH MEDICAL CENTER		2,276	368	14%	2,644
MEDCOMP SCIENCES LLC	29	1,306	1,244	48%	2,579
BAPTIST NORTH EMERGENCY CENTER		1,984	557	22%	2,541
WALGREEN CO	2	2,208	292	12%	2,502
ADVENTHEALTH OCALA LABORATORY		2,087	385	16%	2,472
MEMORIAL HOSPITAL- MIRAMAR	12	2,267	184	7%	2,463
MEASE DUNEDIN HOSPITAL	4	2,237	211	9%	2,452
WATSON CLINIC LLP MAIN		1,804	611	25%	2,415
RAULERSON HOSPITAL		2,014	381	16%	2,395
OVIEDO MEDICAL CENTER		2,041	333	14%	2,374
QUEST DIAGNOSTICS LENEXA	19	2,099	216	9%	2,334
GENOVA DIAGNOSTICS LABORATORY	6	2,218	97	4%	2,321
ARCPOINT LABS - FORT MYERS	2	2,078	223	10%	2,303

COVID-19: testing by laboratory

Data through Oct 16, 2020 verified as of Oct 17, 2020 at 09:25 AM

Data in this report are provisional and subject to change.

The numbers in the table below represent the number of Florida and non-Florida residents for whom test results were received by the Department of Health. A person can be tested by more than one laboratory and can have both positive and negative results. **Therefore, the sum of the numbers in each column will be larger than the total number of people tested.**

Reporting lab	Inconclusive	Negative	Positive	Percent positive	Total
DOCTORS HOSPITAL OF SARASOTA CLINICAL LABORATORY		2,076	225	10%	2,301
UNKNOWN	3	1,733	526	23%	2,262
CITRUS MEMORIAL HOSPITAL LABORATORY		2,007	199	9%	2,206
P4 CLINICAL, LLC	29	1,923	219	10%	2,171
PUTNAM COMMUNITY MEDICAL CENTER		1,857	267	13%	2,124
PALMS OF PASADENA HOSPITAL		1,838	263	13%	2,101
KD MEDICAL CHOICE LLC		1,870	212	10%	2,082
BETHESDA HOSPITAL WEST		1,836	170	8%	2,006
MEMORIAL HOSPITAL PEMBROKE	3	1,775	221	11%	1,999
LEE HEALTH COCONUT POINT CLINICAL LAB	2	1,607	373	19%	1,982
SOUTH BAY HOSPITAL MICRO		1,674	289	15%	1,963
TWIN CITIES HOSPITAL	1	1,739	188	10%	1,928
FLORIDA LABORATORY ANALYSIS		1,584	280	15%	1,864
SELECT LABORATORIES MARION COUNTY, LLC.	3	1,752	107	6%	1,862
CARDIOPATH	1	1,754	106	6%	1,861
DOC SMILEY'S URGENT CARE		1,703	156	8%	1,859
MIDWAY SPECIALTY CARE CENTER DIAGNOSTICS	22	1,719	114	6%	1,855
BARTOW REGIONAL MEDICAL CENTER	1	1,547	240	13%	1,788
SYNERGY LABORATORIES	7	1,604	170	10%	1,781
LOWER KEYS MEDICAL CENTER		1,605	167	9%	1,772
CLARITY LAB SOLUTIONS		1,590	162	9%	1,752
LAKEVIEW MEDICAL CENTER		1,327	407	23%	1,734
WALGREENS ORLANDO		1,535	187	11%	1,722
PHYSICIANS REGIONAL MEDICAL CENTER - COLLIER BLVD	1	1,294	363	22%	1,658
UNIVERSITY OF MIAMI HOSPITAL & CLINICS	2	1,570	74	4%	1,646
BMCT Molecular Diagnostics Subsection		1,321	260	16%	1,581
SACRED HEART-EMERALD COAST		1,332	226	15%	1,558
INDIAN RIVER PATHOLOGY LLC		1,424	117	8%	1,541
AVENTUS BIOLABS	1	990	549	36%	1,540
OPTEO LABORATORY		1,506	31	2%	1,537
QUEST DIAGNOSTICS WOOD DALE	4	1,427	104	7%	1,535
ACUTIS DIAGNOSTICS	15	1,328	155	10%	1,498
AMELIA URGENT CARE		1,045	433	29%	1,478
HIGHLANDS REGIONAL MEDICAL CENTER		1,215	252	17%	1,467
GULF BREEZE HOSPITAL LAB	2	1,252	165	12%	1,419
QUEST DIAGNOSTICS - MIRAMAR	6	374	1,039	73%	1,419
LABCORP RTP	4	605	797	57%	1,406
MINUTECLINIC LLC #3703		1,239	140	10%	1,379
PATIENTS CHOICE LABORATORIES		806	562	41%	1,368
ST VINCENT'S MEDICAL CENTER - SOUTHSIDE		1,308	32	2%	1,340
MARINERS HOSPITAL		1,218	115	9%	1,333
LABCORP	2	835	483	37%	1,320
VIKOR SCIENTIFIC	2	820	488	37%	1,310
CENTRA CARE - WATERFORD LAKES		1,011	278	22%	1,289
UHEALTH DEERFIELD BEACH/UMSYLVESTER DEERFIELD BEACH LABORATORY	3	1,221	45	4%	1,269
BAPTIST EMERGENCY CENTER OAKLEAF		1,042	204	16%	1,246

COVID-19: testing by laboratory

Data through Oct 16, 2020 verified as of Oct 17, 2020 at 09:25 AM

Data in this report are provisional and subject to change.

The numbers in the table below represent the number of Florida and non-Florida residents for whom test results were received by the Department of Health. A person can be tested by more than one laboratory and can have both positive and negative results. **Therefore, the sum of the numbers in each column will be larger than the total number of people tested.**

Reporting lab	Inconclusive	Negative	Positive	Percent positive	Total
URGENT CARE CURE	2	1,132	100	8%	1,234
CLINICORE		1,124	91	7%	1,215
MEDICAL DNA LABS LLC	2	1,142	59	5%	1,203
DESOTO MEMORIAL HOSPITAL CLINICAL LABORATORY	3	1,000	168	14%	1,171
BAPTIST EMERGENCY CENTER CLAY		1,032	135	12%	1,167
FLOWERS HOSPITAL		1,046	107	9%	1,153
ENGLEWOOD COMMUNITY HOSPITAL		1,064	89	8%	1,153
ATLANTIS URGENT CARE	1	661	487	42%	1,149
BAPTIST HEALTH EMERGENCY CENTER COUNTRY WALK	1	958	177	16%	1,136
TALLAHASSEE PRIMARY CARE ASSOCIATES		1,007	101	9%	1,108
THE CENTER FOR URGENT CARE		900	204	18%	1,104
ORLANDO VA MEDICAL CENTER		859	235	21%	1,094
ISPM LABS, LLC DBA CAPSTONE DIAGNOSTICS, LLC		1,089	5	0%	1,094
PHYSICIANS STAT LAB		316	726	70%	1,042
MINUTECLINIC		925	99	10%	1,024
ADVANCE MEDICAL OF NAPLES		253	757	75%	1,010
AVECINA MEDICAL		738	261	26%	999
JACKSON HOSPITAL CLINICAL LABORATORY		860	126	13%	986
LMHS		902	84	9%	986
GENUS3		935	44	4%	979
TAMPA COMMUNITY HOSPITAL		762	194	20%	956
PATHNOSTICS	1	104	849	89%	954
ASSURANCE SCIENTIFIC LABORATORIES	1	768	174	18%	943
ADVENTHEALTH LAB	1	640	286	31%	927
HOLIDAY CVS LLC DBA CVS PHARMACY #5154		913	10	1%	923
NEW YORK STATE ELR - NORTH SHORE LONG ISLAND JEWISH HEALTH		883	38	4%	921
ASSOCIATED PATHOLOGISTS, LLC	3	769	148	16%	920
BAYFRONT HEALTH SEVEN RIVERS		885	27	3%	912
NXGEN MDX LLC	3	817	73	8%	893
CENTRA CARE SAINT CLOUD		797	90	10%	887
BAPTIST MEDICAL PLAZA AT WEST KENDALL		726	144	17%	870
EGLIN AIRFORCE BASE LAB		510	346	40%	856
CAPSTONE HEALTHCARE		572	277	33%	849
SANTA ROSA MEDICAL CENTER		599	248	29%	847
LAB24 INC	3	207	627	75%	837
FLORIDA HOSPITAL ORLANDO		743	74	9%	817
BARDMOOR LABORATORY	1	714	99	12%	814
ST VINCENTS CLAY COUNTY		775	26	3%	801
MARTIN MEMORIAL LABORATORY AT ST LUCIE WEST		718	75	9%	793
CLINICAL REFERENCE LABORATORY		765	21	3%	786
MEMORIAL HOSPITAL WEST	1	750	31	4%	782
NEW YORK STATE ELR - NYU HOSPITALS CENTER CLINICAL LABORATORIES		756	16	2%	772
MINUTECLINIC LLC		672	79	11%	751
TOM LEE COMMUNITY HEALTH CENTER		464	275	37%	739
VAMC ORLANDO		316	416	57%	732
NCH NORTHEAST	5	507	208	29%	720

COVID-19: testing by laboratory

Data through Oct 16, 2020 verified as of Oct 17, 2020 at 09:25 AM

Data in this report are provisional and subject to change.

The numbers in the table below represent the number of Florida and non-Florida residents for whom test results were received by the Department of Health. A person can be tested by more than one laboratory and can have both positive and negative results. **Therefore, the sum of the numbers in each column will be larger than the total number of people tested.**

Reporting lab	Inconclusive	Negative	Positive	Percent positive	Total
DYNIX DIAGNOSTICS	2	513	202	28%	717
ACCESS MEDICAL LABS		459	241	34%	700
QUEST	5	206	486	70%	697
STEWART REFERENCE LABORATORY		438	255	37%	693
CernerELR_Advent		668	23	3%	691
NORTH FLORIDA PEDIATRICS-TALLAHASSEE		631	50	7%	681
BAPTIST MEDICAL PLAZA AT COUNTRY WALK		568	103	15%	671
ARCPPOINT LABS OF TAMPA		551	114	17%	665
NONE		283	381	57%	664
BAYFRONT HEALTH - ST PETERSBURG CLINICAL LAB	1	615	44	7%	660
BAYFRONT HEALTH BROOKSVILLE		489	166	25%	655
PHAROS HEALTH		510	143	22%	653
SCIONLAB SERVICES LLC	1	632	19	3%	652
HISTOPATHOLOGY SERVICES, LLC		568	77	12%	645
EPN URGENT CARE NAPLES	2	577	60	9%	639
LABTECH DIAGNOSTIC		428	209	33%	637
SPARROW HEALTHCARE	2	475	154	24%	631
LEE MEMORIAL HOSPITAL LAB			628	100%	628
SUNRISE MEDICAL LABORATORIES	2	428	198	32%	628
AMELIA EXPRESS CARE		442	176	28%	618
CURATIVE TEXAS	19	527	72	12%	618
FLORIDA HOSPITAL Ocala		594	16	3%	610
EMERGENCY PHYSICIANS MEDICAL CENTER		2	600	100%	602
PREMIER MEDICAL LABORATORY SERVICES	1	400	198	33%	599
PATIENTS FIRST - MAHAN DRIVE		164	433	73%	597
CENTRA CARE		377	214	36%	591
MINI ER ADULT AND PEDIATRIC URGENT CARE		514	74	13%	588
HEALTHLINK DIAGNOSTIC LABORATORIES		450	136	23%	586
NCH HEALTHCARE SYSTEM MICROBIOLOGY LAB		1	583	100%	584
NEW YORK STATE ELR - LENCO MEDICAL LABORATORY		561	17	3%	578
FLORIDA MEDICAL CLINIC	1	470	107	19%	578
MEDARBOR DIAGNOSTICS	1	50	527	91%	578
BAPTIST MEDICAL PLAZA AT WESTCHESTER		485	90	16%	575
HOLIDAY CVS LLC DBA CVSPHARMACY #5155		559	15	3%	574
MAVERICK LABS		408	161	28%	569
ADVENT HEALTH CENTRA CARE: WATERFORD LAKES		466	83	15%	549
UAB HIGHLANDS LABORATORY		544	4	1%	548
ELLENTON URGENT CARE		385	162	30%	547
QUEST DIAGNOSTICS - IRVING	10	353	178	33%	541
EXPRESS GENE MOLECULAR DIAGNOSTIC LABORATORY		2	526	100%	528
LAB CORP	1	246	280	53%	527
HOLY CROSS HOSPITAL LABORATORY			522	100%	522
NEW YORK STATE ELR - DEPARTMENT OF CLINICAL LABS		515	5	1%	520
COASTAL MED URGENT CARE		104	404	80%	508
COASTAL LABORATORIES		426	79	16%	505
SOUTHEAST ALABAMA MEDICAL CENT		453	45	9%	498

COVID-19: testing by laboratory

Data through Oct 16, 2020 verified as of Oct 17, 2020 at 09:25 AM

Data in this report are provisional and subject to change.

The numbers in the table below represent the number of Florida and non-Florida residents for whom test results were received by the Department of Health. A person can be tested by more than one laboratory and can have both positive and negative results. **Therefore, the sum of the numbers in each column will be larger than the total number of people tested.**

Reporting lab	Inconclusive	Negative	Positive	Percent positive	Total
AMERICAN FAMILY CARE		332	164	33%	496
NITE LITE PEDIATRICS		223	270	55%	493
BAYFRONT HEALTH VENICE REGIONAL MEDICAL LAB SERVICES		430	62	13%	492
BAPTIST MEDICAL PLAZA AT MIAMI LAKES		379	108	22%	487
BAPTIST MEDICAL PLAZA AT DORAL URGENT CARE CENTER		379	103	21%	482
BAYFRONT HEALTH PORT CHARLOTTE CLINICAL LAB		436	35	7%	471
ORLANDO VETERANS AFFAIRS MEDICAL CENTER		155	314	67%	469
NCF DIAGNOSTICS & DNA TECHNOLOGIES	13	164	290	62%	467
POINT OF CARE TESTING SITE		452	15	3%	467
HEALTHLINK DIAGNOSTIC LABORATORIES INC		429	33	7%	462
ECCOLAB GROUP	1	110	346	76%	457
VENICE REGIONAL MEDICAL CENTER		402	48	11%	450
MICROGEN DX		155	294	65%	449
PANCARE OF FLORIDA, INC			446	100%	446
TEMPUS CLINICAL LABORATORY	2	399	28	7%	429
JAY HOSPITAL CLINICAL LABORATORY		327	100	23%	427
BAPTIST MD ANDERSON CANCER CENTER		414	3	1%	417
CLARITY LABS		347	62	15%	409
NORTHWEST FLORIDA COMMUNITY HOSPITAL	1	176	229	56%	406
AMERICAN FAMILY CARE PACE		298	106	26%	404
GESSLER CLINIC		108	296	73%	404
SHORELINE PHYSICIAN GROUP		278	124	31%	402
MEDEXPRESS URGENT CARE		241	161	40%	402
COMMUNITY HEALTH NORTHWEST FLORIDA	3	322	75	19%	400
GULF COAST MOLECULAR LABORATORIES	10	323	64	16%	397
BAPTIST MEDICAL PLAZA AT TAMiami TRAIL		309	87	22%	396
QUEST DIAGNOSTICS NICHOLS INSTITUTE	5	374	17	4%	396
VERITOR		359	36	9%	395
ANGEL KIDS PEDIATRICS		357	36	9%	393
SANTA ROSA MEDICAL CENTER CLINICAL LAB		348	41	11%	389
NEW YORK STATE ELR - MOUNT SINAI LABORATORY		370	16	4%	386
MEMORIAL PEMBROKE 24/7 CARE CENTER		291	94	24%	385
LABCORP TAMPA	1	69	305	81%	375
DAVITA LABS		338	35	9%	373
TENNESSEE DOH - NASHVILLE	2	329	39	11%	370
PENSACOLA PEDIATRICS		310	59	16%	369
BAYFRONT HEALTH SPRING HILL		314	47	13%	361
BAYA URGENT CARE		4	354	99%	358
FLAGLER HOSPITAL	6	21	329	92%	356
MOLECULAR INFECTIOUS DISEASES		348	6	2%	354
INFORM DIAGNOSTICS		349	4	1%	353
HENDRY REGIONAL MEDICAL CENTER		105	245	70%	350
HOLMES REGIONAL MEDICAL CENTER		4	333	99%	337
SELECT REFERENCE LABORATORIES, LLC	1	325	11	3%	337
BAPTIST HEALTH URGENT CARE AT PINECREST		288	43	13%	331
VETERANS AFFAIRS MEDICAL CENTER LAB		13	312	96%	325

COVID-19: testing by laboratory

Data through Oct 16, 2020 verified as of Oct 17, 2020 at 09:25 AM

Data in this report are provisional and subject to change.

The numbers in the table below represent the number of Florida and non-Florida residents for whom test results were received by the Department of Health. A person can be tested by more than one laboratory and can have both positive and negative results. **Therefore, the sum of the numbers in each column will be larger than the total number of people tested.**

Reporting lab	Inconclusive	Negative	Positive	Percent positive	Total
ADVENTHEALTH CENTRA CARE MOUNT DORA		190	132	41%	322
NEW YORK STATE ELR - NEW YORK HOSPITAL LABORATORIES	1	309	9	3%	319
THERADOC		152	167	52%	319
NEW PLANT CITY FAMILY CARE	1	163	149	48%	313
MACDILL AFB 6TH MEDICAL GROUP		302	9	3%	311
SYNERGY DIAGNOSTIC LABORATORY	8	273	26	8%	307
LEHIGH REGIONAL MEDICAL CENTER LAB		286	20	7%	306
BAPTIST MEDICAL PLAZA AT PEMBROKE PINES		261	44	14%	305
BAPTIST MEDICAL PLAZA AT CORAL GABLES URGENT CARE		259	44	15%	303
NEW YORK STATE ELR - NEW YORK PRESBYTERIAN HOSPITAL CUMC CLINICAL		285	13	4%	298
CORE DIAGNOSTIC LABORATORIES LLC		220	77	26%	297
NEW YORK STATE ELR - ENZO CLINICAL LABS INC	1	291	3	1%	295
MY CLINICAL LAB		220	73	25%	293
SMA SPECIALITY MEDICAL LAB		68	224	77%	292
SANFORD REFERENCE LAB		279	11	4%	290
MINUTECLINIC, LLC DBA MINUTECLINIC #4717		282	4	1%	286
EUROFINS NTD, LLC		256	30	10%	286
ST CLOUD REGIONAL MEDICAL CENTER		160	123	43%	283
ADVENT HEALTH - TAMPA		109	174	61%	283
BAPTIST MEDICAL PLAZA AT PALMETTO BAY		231	51	18%	282
BAPTIST HEALTH URGENT CARE AT UNIVERSITY CENTRE		247	35	12%	282
AUBURN UNIVERSITY MEDICAL CLINIC		216	60	22%	276
INTERLACHEN PEDIATRICS		271	5	2%	276
GENESIS MEDICAL LABORATORY MIAMI FL.		80	194	71%	274
BAPTIST MEDICAL PLAZA AT BRICKELL		231	38	14%	269
BAYFRONT HEALTH PUNTA GORDA CLINICAL LABORATORY		253	16	6%	269
FLO-MEDILAB SERVICES		81	184	69%	265
AMERICA FAMILY CARE		232	32	12%	264
LABSTAT		101	163	62%	264
SACRED HEART HOSPITAL ON THE GULF		194	69	26%	263
SUNCOAST PATHOLOGY ASSOCIATES		243	18	7%	261
BAYSHORE DIAGNOSTICS		231	29	11%	260
FLORIDA WOMAN CARE LABORATORY LLC		232	26	10%	258
BOCA BIOLISTICS REFERENCE LABORATORY	2	180	76	29%	258
TYNDALL AFB		231	24	9%	255
LIFE CARE CENTER OF OCALA		254			254
BIOCEPT		242	12	5%	254
NORTH OKALOOSA MEDICAL CENTER		174	79	31%	253
BAPTIST HEALTH URGENT CARE AT KENDALL LAKES		213	38	15%	251
SEBASTIAN RIVER MEDICAL CENTER		186	64	26%	250
LIFE CARE CENTER OF ORANGE PARK		249			249
ARCPPOINT LABS OF WEST PALM BEACH		2	247	99%	249
JAMES A. HALEY VETERANS MICRO LAB			248	100%	248
PRUITT HEALTH-SANTA ROSA		245	1	0%	246
BIOCERNA LLC	8	181	55	23%	244
GENESIS DIAGNOSTICS		188	55	23%	243

COVID-19: testing by laboratory

Data through Oct 16, 2020 verified as of Oct 17, 2020 at 09:25 AM

Data in this report are provisional and subject to change.

The numbers in the table below represent the number of Florida and non-Florida residents for whom test results were received by the Department of Health. A person can be tested by more than one laboratory and can have both positive and negative results. **Therefore, the sum of the numbers in each column will be larger than the total number of people tested.**

Reporting lab	Inconclusive	Negative	Positive	Percent positive	Total
MID-FLORIDA PATHOLOGY		189	52	22%	241
BAPTIST MEDICAL PLAZA AT DAVIE URGENT CARE CENTER		200	40	17%	240
PLANTATION BAY REHABILITATION CENTER		233	5	2%	238
MIDWAY SPECIALTY CARE CENTER	1	147	90	38%	238
EMERALD COAST URGENT CARE, LLC		151	87	37%	238
WALGREENS COVID-19 TESTING		209	28	12%	237
BAPTIST HEALTH URGENT CARE AT WESTON		212	24	10%	236
QUALITOX LABORATORIES		97	137	59%	234
UR MEDICINE LABS- CENTRAL LABORATORY		227	6	3%	233
FLORIDA HOSPITAL WAUCHULA		142	90	39%	232
UAB UNIVERSITY OF ALABAMA HOSPITAL LAB		223	8	3%	231
US BIOTEK LABORATORIES	1	130	100	43%	231
ASCEND CLINICAL		227	4	2%	231
BAY PINES VAMC CLINICAL LABORATORY		7	223	97%	230
SANTA ROSA CENTER FOR REHABILITATION AND HEALING		226	2	1%	228
BALDWIN PEDIATRICS	1	211	11	5%	223
MEDSCAN LABORATORY INC		135	88	39%	223
NCH HEALTHCARE BONITA		157	65	29%	222
DOCTOR'S MEMORIAL HOSPITAL		132	90	41%	222
SPECIALTY HEALTH AND REHABILITATION CENTER		198	23	10%	221
ADVENT HEALTH CENTRA CARE		36	184	84%	220
GOOD SAMARITAN		219			219
ROSEWOOD HEALTHCARE & REHABILITATION CENTER		217	2	1%	219
TREE HOUSE PEDIATRICS		200	18	8%	218
VAMC GAINESVILLE		2	215	99%	217
LIFE CARE CENTER OF PENSACOLA		213	2	1%	215
BAY MEDICAL CENTER SACRED HEART HEALTH SYSTEM		141	74	34%	215
LEHIGH VALLEY GENOMICS			215	100%	215
BAPTIST HEALTH MEDICAL PLAZA AT CORAL SPRINGS		182	32	15%	214
C.W. BILL YOUNG VA MEDICAL CENTER		5	209	98%	214
MARTIN MEMORIAL MEDICAL CENTER LAB		101	109	52%	210
RUSKIN HEALTH CENTER		128	81	39%	209
NAPLES URGENT CARE		173	36	17%	209
POINT OF CARE		110	98	47%	208
EMERALD COAST URGENT CARE		162	45	22%	207
SIPARADIGM, DIAGNOSTIC INFORMATICS		202	3	1%	205
BAYCARE HEALTH SYSTEM		2	202	99%	204
MINI ER AND URGENT CARE		148	55	27%	203
FLORIDA HOSPITAL HEARTLAND MED CTR LAKE PLACID		151	51	25%	202
JW PLASTIC SURGERY		161	40	20%	201
USAFSAM/PHE		116	85	42%	201
VAMC WEST PALM LAB		5	196	98%	201
AURORA DIAGNOSTICS BERNHARDT LABORATORIES PATHOLOGY SERVICE		165	34	17%	199
DYNIX DIAGNOSTIX		187	12	6%	199
Community_Health		172	25	13%	197
UNIVERSITY OF ALABAMA		190	4	2%	194

COVID-19: testing by laboratory

Data through Oct 16, 2020 verified as of Oct 17, 2020 at 09:25 AM

Data in this report are provisional and subject to change.

The numbers in the table below represent the number of Florida and non-Florida residents for whom test results were received by the Department of Health. A person can be tested by more than one laboratory and can have both positive and negative results. **Therefore, the sum of the numbers in each column will be larger than the total number of people tested.**

Reporting lab	Inconclusive	Negative	Positive	Percent positive	Total
NAVAL HOSPITAL - JACKSONVILLE		38	155	80%	193
PATHGROUP LABS LLC		90	101	53%	191
PARAMOUNT URGENT CARE - WINDERMERE		165	25	13%	190
ST JUDE CHILDREN'S RESEARCH HOSPITAL		178	11	6%	189
SOLARIS HEALTHCARE PARKWAY	1	186	1	1%	188
ADVENT HEALTH CARE CENTER CELEBRATION		180	7	4%	187
FAST TRACK URGENT CARE CENTER - CARROLLWOOD		1	184	99%	185
FAST TRACK URGENT CARE CENTER		1	183	99%	184
QUEST DIAGNOSTIC CLINICAL LABORATORIES		170	12	7%	182
BUREAU OF CLINICAL LABORATORIES		149	33	18%	182
GARCIA CLINICAL LABORATORY		1	177	99%	178
ASAP LAB LLC		95	83	47%	178
NEW YORK STATE ELR - EMPIRECITY LABORATORIES		162	16	9%	178
LIFEBRITE	1	62	114	64%	177
PRIMEHEALTH URGENT CARE		128	44	26%	172
MACDILL AFB HOSPITAL		151	19	11%	170
NEO GENOMICS - FORT MYERS	1	164	4	2%	169
ADVENT HEALTH CENTRA CARE PALM COAST		17	151	90%	168
CENTRA CARE - SOUTH ORANGE		105	62	37%	167
AVECINA JULINGTON CREEK		163	3	2%	166
AVELLINO LAB USA, INC	1	159	5	3%	165
BAPTIST HEALTH SOUTH FLORIDA		4	158	98%	162
BAPTIST HEALTH URGENT CARE MIAMI BEACH		138	24	15%	162
FISHERMENS HOSPITAL CLINICAL LAB		156	5	3%	161
PARAMOUNT URGENT CARE - ORLANDO		134	26	16%	160
SARKIS CLINICAL TRIALS		137	23	14%	160
EDEN SPRINGS NURSING AND REHAB CENTER		154	4	3%	158
GENESIS LABORATORY MANAGEMENT	1	105	52	33%	158
WUESTHOFF REF LABORATORY			158	100%	158
ROSEN MEDICAL CENTER		144	13	8%	157
FULGENT GENETICS	2	123	31	20%	156
CARENOW URGENT CARE		108	46	30%	154
PALMETTO SUBACUTE CARE CENTER		151			151
HEALTH FIRST-HOLMES REGIONAL		1	150	99%	151
ADVENTHEALTH CENTRA CARE		6	144	96%	150
QDX PATHOLOGY SERVICES		68	80	54%	148
POCONO MEDICAL CENTER		147			147
PROTEUS MOLECULAR AND CLINICAL LAB	1	119	26	18%	146
ADVENTHEALTH CENTRA CARE WESLEY CHAPEL			145	100%	145
MACDILL AIR FORCE BASE		125	20	14%	145
EMERALD SHORES HEALTH & REHABILITATION		109	36	25%	145
CHIPOLA HEALTH AND REHAB		144			144
FLORIDA CLINICAL LABORATORY-BIOREFERENCE LABORATORIES		50	94	65%	144
ENGLEWOOD HEALTHCARE AND REHABILITATION CENTER		140			140
BLOCK, NATION, CHASE, AND SMOLEN FAMILY MEDICINE		113	27	19%	140
UNKNOWN - BAD FACILITY CODE		64	75	54%	139

COVID-19: testing by laboratory

Data through Oct 16, 2020 verified as of Oct 17, 2020 at 09:25 AM

Data in this report are provisional and subject to change.

The numbers in the table below represent the number of Florida and non-Florida residents for whom test results were received by the Department of Health. A person can be tested by more than one laboratory and can have both positive and negative results. **Therefore, the sum of the numbers in each column will be larger than the total number of people tested.**

Reporting lab	Inconclusive	Negative	Positive	Percent positive	Total
WILLISTON CARE CENTER		139			139
TIDE LABORATORIES		121	18	13%	139
CAREFAST+		123	15	11%	138
VAMC BAY PINES		2	136	99%	138
BAPTIST HEALTH URGENT CARE AT SAWGRASS		118	18	13%	136
SOLARIS DIAGNOSTICS		13	122	90%	135
IRL MARKET LAB ALACHUA		104	31	23%	135
STAGEZERO LIFE SCIENCES INC		124	11	8%	135
CAREFAST MURABELLA		125	9	7%	134
PHYSICIANS REGIONAL WALK-IN		114	19	14%	133
ST. JAMES BAY HEALTH AND REHABILITATION CENTER		132	1	1%	133
PORT ST LUCIE REHABILITATION AND HEALTHCARE		98	35	26%	133
AMERICAN PATHOLOGY PARTNERS		132	1	1%	133
THE MANOR AT CARPENTERS		110	22	17%	132
CVS PHARMACY NO 7881		130	2	2%	132
VALENCIA HILLS HEALTH AND REHABILITATION CENTER		129	2	2%	131
INTEGRATED REGIONAL LABORATORIES		119	12	9%	131
ADVENTHEALTH CENTRA CARE OVIEDO		62	68	52%	130
USA HEALTH UNIVERSITY HOSPITAL CLINICAL LABORATORY		128	2	2%	130
MEMPHIS PATHOLOGY LABORATORY	1	124	5	4%	130
NIGHT LITE PEDIATRICS WINTER GARDEN		111	18	14%	129
KEYSTONE REHAB		129			129
BMHSI-AEL MICROBIOLOGY LABORATORY	2	102	25	19%	129
VAMC LAKE CITY		52	77	60%	129
ADVENTHEALTH CENTRA CARE ALTAMONTE SPRINGS		77	52	40%	129
MANOR AT BLUEWATER BAY		128			128
Quest Diag Unspecifd		84	44	34%	128
PALM BEACH COUNTY HEALTH DEPT LAB	1	121	2	2%	124
VAVA PARTNERS LLC		10	114	92%	124
GENE BY GENE		61	63	51%	124
REFUAH HEALTH CENTER LABORATORY		120	3	2%	123
CENTRACARE		17	105	86%	122
LIFE CARE CENTER OF ALTAMONTE SPRINGS		102	20	16%	122
DEPARTMENT OF VETERANS AFFAIRS JAMES A. HALEY VETERANS HOSPITAL			121	100%	121
GATEWAY/ADVENT CENTRA CARE		2	119	98%	121
CONSULATE HEALTHCARE OF KISSIMMEE		120	1	1%	121
PARKVIEW HEALTH		121			121
HOSPITAL FOR SPECIAL SURGERY		119	1	1%	120
PCB CLINIC		90	30	25%	120
FAWCETT MEMORIAL HOSPITAL-LAB		39	80	67%	119
BAYFRONT		75	44	37%	119
ADVENTHEALTH CENTRA CARE LAKE MARY		51	68	57%	119
PARAMOUNT URGENT CARE - OVIEDO		64	55	46%	119
BIOREFERENCE LABORATORIES	1	48	69	58%	118
MALABAR/ADVENT CENTRA CARE		1	116	99%	117
THE CLUB AND REHABILITATION CENTER		115	1	1%	116

COVID-19: testing by laboratory

Data through Oct 16, 2020 verified as of Oct 17, 2020 at 09:25 AM

Data in this report are provisional and subject to change.

The numbers in the table below represent the number of Florida and non-Florida residents for whom test results were received by the Department of Health. A person can be tested by more than one laboratory and can have both positive and negative results. **Therefore, the sum of the numbers in each column will be larger than the total number of people tested.**

Reporting lab	Inconclusive	Negative	Positive	Percent positive	Total
BOND CLINIC		39	76	66%	115
MILLENNIUM LAB SERVICES			112	100%	112
ALLIED HEALTH FORT PIERCE		112			112
MEDFAST URGENT CARE			111	100%	111
MEDICAL DIAGNOSTICS LABORATORIES, INC		18	93	84%	111
LEON MEDICAL CENTER		7	104	94%	111
FLORIDA HOSPITAL MEDICAL GROUP		96	15	14%	111
PRUITT HEALTH		109	1	1%	110
GENETWORKX		16	92	85%	108
MEDICAL VB		103	5	5%	108
ST ANDREWS SKILLED NURSING & REHAB		107			107
LABORATORY SPECIALISTS OF MICHIGAN		19	87	82%	106
LABCORP OF AMERICA	2	65	38	36%	105
UNITED CLINICAL LABORATORIES		104	1	1%	105
COMMUNITY HEALTH CENTERS OF PINELLAS, INC.		3	101	97%	104
FHMG-FLORIDA HOSPITAL MEDICAL GROUP		88	16	15%	104
LONGWOOD HEALTH AND REHABILITATION CENTER		101	3	3%	104
NORTH FLORIDA PEDIATRICS-LAKE CITY		22	81	79%	103
MIAMI VA HEALTHCARE SYSTEM			103	100%	103
ACCU REFERENCE MEDICAL LAB			103	100%	103
CAYUGA MEDICAL CENTER AT ITHACA		98	3	3%	101
ADVENT HEALTH CENTRA CARE LONGWOOD		20	81	80%	101
CLIFFORD CHESTER SIMS VA NURSING HOME		99	2	2%	101
UNIVERSITY OF WEST FLORIDA STUDENT HEALTH SERVICES		64	37	37%	101
Point of Care Testing		65	34	34%	99
ARCADIA HEALTH AND REHABILITATION CENTER		99			99
BAY VIEW HEALTHCARE		80	19	19%	99
ADVANCED MEDICAL CENTER		86	12	12%	98
BAYFRONT HEALTH ER CITRUS HILLS		90	7	7%	97
TIMBERRIDGE NURSING HOME & REHAB		77	20	21%	97
HEALTH CENTERS AT BRENTWOOD		96	1	1%	97
AMERICAN RESEARCH LABS		4	92	96%	96
VAMC			96	100%	96
ORLANDO HEALTH EMERGENCY DEPARTMENT		90	6	6%	96
PALM BAY HOSPITAL		2	94	98%	96
DIAMOND RIDGE		96			96
FLORIDA COMMUNITY HEALTH CENTERS INC			95	100%	95
MORTON PLANT HOSPITAL			95	100%	95
INTEGRITY LABORATORIES, LLC	1	24	70	74%	95
UNIVERSITY MEDICAL CENTER SUITES		84	11	12%	95
TITUSVILLE/ADVENT CENTRA CARE			95	100%	95
DIAGNOSTIC SOLUTIONS		3	91	97%	94
VISTA		20	74	79%	94
GRAVITY DIAGNOSTICS, LLC		18	76	81%	94
HEART OF FLORIDA REGIONAL MED CTR		30	63	68%	93
ALLSOUTH URGENT CARE			93	100%	93

COVID-19: testing by laboratory

Data through Oct 16, 2020 verified as of Oct 17, 2020 at 09:25 AM

Data in this report are provisional and subject to change.

The numbers in the table below represent the number of Florida and non-Florida residents for whom test results were received by the Department of Health. A person can be tested by more than one laboratory and can have both positive and negative results. **Therefore, the sum of the numbers in each column will be larger than the total number of people tested.**

Reporting lab	Inconclusive	Negative	Positive	Percent positive	Total
BAYSIDE HEALTH AND REHABILITATION CENTER		93			93
NEIGHBORHOOD MEDICAL CENTER		87	5	5%	92
CENTRA CARE - AZALEA PARK		46	44	49%	90
CENTRAL FLORIDA HEALTH CARE		46	44	49%	90
PPC-LAB EDI ORCHARD BI		84	5	6%	89
LAKE WALES MEDICAL CENTER INC		72	17	19%	89
AVERO DIAGNOSTICS		64	24	27%	88
BAY BREEZE SENIOR LIVING AND REHABILITATION CENTER		87			87
ADVENTHEALTH CENTRA CARE CARROLLWOOD		1	86	99%	87
MEDEXPRESS		44	42	49%	86
PACIFIC ANALYTICS			86	100%	86
FLORIDA GULF COAST UNIVERSITY			85	100%	85
TGH		1	84	99%	85
ELLENTON PEDIATRICS		78	7	8%	85
VILLAGE DOCTORS		70	14	17%	84
REHABILITATION CENTER AT PARK PLACE		84			84
MEDONE URGENT CARE CENTER		3	80	96%	83
CAPE CANAVERAL HOSPITAL			83	100%	83
GRAVITY DIAGNOSTICS		33	49	60%	82
THE MANOR AT BLUE WATER BAY		82			82
MINUTECLINIC DIAGNOSTIC OF RHODE ISLAND, LLC #729		79	3	4%	82
BAYA PHARMACY			81	100%	81
BAYFRONT HEALTH PORT CHARLOTTE		22	59	73%	81
MED FAST URGENT CARE CENTER			81	100%	81
BAYFRONT HEALTH ER PINELLAS PARK	1	46	33	41%	80
COASTAL URGENT CARE		62	18	23%	80
PERSONALIZED GENETIC TESTING			80	100%	80
CITRUS HEALTH AND REHAB		62	18	23%	80
ADVENTHEALTH CENTRA CARE SANFORD		27	52	66%	79
PROVIDENCE HOSPITAL LABORATORY		74	4	5%	78
LABORATORY CORP OF AMERICA	2	30	46	59%	78
BRIDGEWATER PARK HEALTH AND REHAB		78			78
TRADITION MEDICAL CENTER LABORATORY		48	30	38%	78
FAST TRACK URGENT CARE CENTER - RIVERVIEW			77	100%	77
NCF DIAGNOSTICS & DNA TECHNOLOGIES LAB		40	37	48%	77
NORTH FLORIDA/SOUTH GEORGA VETERANS HEALTH SYSTEM			77	100%	77
HURLBURT FIELD CLINIC		39	38	49%	77
DYNAMIC MEDICAL USA			76	100%	76
WIMAUMA COMMUNITY HEALTH CENTER		61	15	20%	76
ORANGE CITY NURSING AND REHAB		75	1	1%	76
DEVANSH LAB WERKS INC		64	11	15%	75
PRIMARY CARE OF THE TREASURE COAST		61	14	19%	75
NAVY HOSPITAL			75	100%	75
APP-UNIPATH, LLC		73	2	3%	75
NITE LITE PEDIATRICS - JACKSONVILLE		75			75
PALM GARDEN OF OCALA		74	1	1%	75

COVID-19: testing by laboratory

Data through Oct 16, 2020 verified as of Oct 17, 2020 at 09:25 AM

Data in this report are provisional and subject to change.

The numbers in the table below represent the number of Florida and non-Florida residents for whom test results were received by the Department of Health. A person can be tested by more than one laboratory and can have both positive and negative results. **Therefore, the sum of the numbers in each column will be larger than the total number of people tested.**

Reporting lab	Inconclusive	Negative	Positive	Percent positive	Total
NADAL PEDIATRICS - VICTORIA STREET (3385)		58	16	22%	74
DAVITA LABORATORY SERVICES		60	14	19%	74
NOAH CLINICAL LABORATORY		63	11	15%	74
MEADOWCREST FAMILY PHYSICIANS		69	5	7%	74
CONSULATE HEALTH CARE - LAKE MARY		72	1	1%	73
FAST TRACK URGENT CARE CENTER - WESTCHASE			73	100%	73
MAYO CLINIC LABS - ROCHESTER MAIN CAMPUS		71	2	3%	73
MOBILE INFIRMARY MED CENTER PATH LAB		65	8	11%	73
HOLY CROSS HOSPITAL		1	72	99%	73
OAKS OF KISSIMMEE HEALTH AND REHABILITATION CENTER		73			73
NEW YORK STATE ELR - KALEIDA HEALTH CENTER FOR LABORATORY		68	4	6%	72
ADVENTHEALTH CENTRA CARE BRANDON		16	55	77%	71
AMMON LABS		61	10	14%	71
QUEST INFECTIOUS DISEASE	1	66	4	6%	71
CONSULATE HEALTH CARE OF WINTER HAVEN		71			71
MINUTECLINIC DIAGNOSTIC OF MICHIGAN, PC #8029		70	1	1%	71
Highlands Regional Hospital		63	7	10%	70
QPS, LLC		69	1	1%	70
GENE TOX WORLDWIDE	2	63	5	7%	70
SMA SPECIALTY MEDICAL LAB		2	68	97%	70
325TH MEDICAL GROUP		19	51	73%	70
ADVANCED LAB		66	4	6%	70
FINLAY CLINICAL LABORATORY		24	45	65%	69
HERITAGE HEALTHCARE AND REHABILITATION CENTER		69			69
PADDOCK RIDGE		69			69
NEW YORK STATE ELR - MONTEFIORE MEDICAL CENTER LABORATORIES - MOSES		62	7	10%	69
CENTRA CARE HUNTER'S CREEK		30	39	57%	69
BREVARD HEALTH ALLIANCE			69	100%	69
CBS LABORATORY		2	66	97%	68
EXPRESS GENE MOLECULAR DIAGNOSTICS LABORATORY		1	67	99%	68
ARCPPOINT LABS OF ORANGE PARK		65	2	3%	67
AEL- MEMPHIS		17	50	75%	67
SANTA ROSA MEDICAL GROUP - DR MICHAEL BARBER		47	20	30%	67
PARAMOUNT URGENT CARE VILLAGES		60	7	10%	67
DOCTOR'S IN HOUSE LABORATORY		11	55	83%	66
ANGEL KIDS PEDIATRICS-BEACH BLVD		58	8	12%	66
PINES OF SARASOTA GARDEN		66			66
SARAPATH DIAGNOSTICS			65	100%	65
SIMED LABORATORY		55	10	15%	65
UNIVERSITY HEALTH SYSTEM INC		58	7	11%	65
NORTH SHORE LIJ URGENT CARE PC		62	3	5%	65
BENTON PEDIATRICS INC		47	17	27%	64
HAVEN OF OUR LADY OF PEACE		64			64
ARTHREX MEDICAL CENTER		34	30	47%	64
HIGHLANDS MEDICAL CENTER		62	2	3%	64
PPD	2	56	5	8%	63

COVID-19: testing by laboratory

Data through Oct 16, 2020 verified as of Oct 17, 2020 at 09:25 AM

Data in this report are provisional and subject to change.

The numbers in the table below represent the number of Florida and non-Florida residents for whom test results were received by the Department of Health. A person can be tested by more than one laboratory and can have both positive and negative results. **Therefore, the sum of the numbers in each column will be larger than the total number of people tested.**

Reporting lab	Inconclusive	Negative	Positive	Percent positive	Total
BROWARD HEALTH MEDICAL CENTER		3	60	95%	63
SUNCOAST COMMUNITY HEALTH CENTERS PEDIATRICS		18	45	71%	63
CAREMOUNT MEDICAL - PATHOLOGY		63			63
SUNPATH-MDL	2	30	31	49%	63
JEFFERY WEINZWEIG		2	61	97%	63
NEW YORK STATE ELR - WHITE PLAINS HOSPITAL CENTER LAB		62			62
UNIVERSITY OF TAMPA STUDENT HEALTH AND SHC CLINICAL LABORATORY		17	45	73%	62
PREMIER PLACE AT THE GLENVIEW		58	4	6%	62
BAYCARE LAB		2	60	97%	62
SEMINOLE COUNTY HEALTH DEPARTMENT		61	1	2%	62
SOUTH BALDWIN REGIONAL MEDICAL CENTER		58	3	5%	61
LONGWOOD FAMILY PRACTICE		57	4	7%	61
ADVENTHEALTH CENTRA CARE DELAND		2	59	97%	61
MORTON PLANT HOSPITAL/LAB		1	60	98%	61
SIGNATURE HEALTHCARE OF NORTH FLORIDA		60	1	2%	61
ADVENTHEALTH CENTRA CARE WINTER PARK		10	50	83%	60
EXACT SCIENCES LABORATORIES, LLC		15	45	75%	60
HARDEE MANOR HEALTH CARE CENTER		59	1	2%	60
BAPTIST PRIMARY CARE		42	18	30%	60
CENTRA CARE WINTER PARK		51	9	15%	60
NEW YORK STATE ELR - WADSWORTH HEALTH CENTER		56	3	5%	59
BAPTIST HEALTH EXPRESS CARE AT COUNTRY WALK		49	10	17%	59
ADVENTHEALTH CENTRA CARE DAYTONA BEACH		33	26	44%	59
SPECTOR SCIENTIFIC LAB		2	56	97%	58
HEALTH FIRST-PALM BAY		1	57	98%	58
LABCORP BIRMINGHAM	1	7	50	86%	58
OUT OF STATE		40	18	31%	58
COCOA BEACH/ADVENT CENTRA		6	51	89%	57
BAPTIST PRIMARY CARE MANDARIN PEDIATRICS	1	55	1	2%	57
INTERNAL LAB		50	6	11%	56
PROHEALTH			56	100%	56
RCA LABORATORY SERVICES -- NEW YORK ELR		25	31	55%	56
MILLENNIUM PHYSICIANS GROUP		1	55	98%	56
BAPTIST HEALTH EXPRESS CARE AT KEY BISCAYNE		47	9	16%	56
SEASIDE HEALTH AND REHABILITATION CENTER		1	54	98%	55
EGLIN REGIONAL MEDICAL CENTER		15	40	73%	55
GOLDEN GATE FAMILY CLINIC		1	54	98%	55
LAB CORP TAMPA		2	53	96%	55
VA MEDICAL CENTER		7	48	87%	55
FAST TRACK URGENT CARE CENTER - SOUTH TAMPA			54	100%	54
PHYSICIANS PRIMARY CARE		48	6	11%	54
NORTH PORT REHAB, LLC		54			54
NORTH FLORIDA PEDIATRICS		15	38	72%	53
QUEST TAMPA (NEW YORK ELR)		40	13	25%	53
WOMEN'S CARE FLORIDA LABORATORY		51	2	4%	53
OPTUM LABS LLC		7	46	87%	53

COVID-19: testing by laboratory

Data through Oct 16, 2020 verified as of Oct 17, 2020 at 09:25 AM

Data in this report are provisional and subject to change.

The numbers in the table below represent the number of Florida and non-Florida residents for whom test results were received by the Department of Health. A person can be tested by more than one laboratory and can have both positive and negative results. **Therefore, the sum of the numbers in each column will be larger than the total number of people tested.**

Reporting lab	Inconclusive	Negative	Positive	Percent positive	Total
CENTRA CARE KIDS WINTER PARK		20	33	62%	53
BAYCARE COMMUNITY HEALTH		49	3	6%	52
SOUTH GEORGIA MEDICAL CENTER		42	10	19%	52
NEW YORK STATE ELR - STONY BROOK UNIVERSITY MEDICAL CENTER		48	4	8%	52
ANGEL KIDS PEDIATRICS-BARTRAM PARK		51	1	2%	52
CLINICAL PATHOLOGY LABS		1	51	98%	52
QUICK CARE MED PL CR		50	2	4%	52
VIERA HOSPITAL			52	100%	52
SARASOTA CO. HEALTH DEPT # 58		40	11	22%	51
CENTRAL BALDWIN IMMEDIATE CARE & FAMILY PRACTICE		38	13	25%	51
SANFORD LABORATORIES		44	7	14%	51
HUNTSVILLE HOSPITAL LABORATORY		40	11	22%	51
POINT WASHINGTON MEDICAL CLINIC		1	49	98%	50
MILLER BIOCONNECT		43	7	14%	50
LAB		10	40	80%	50
FAST TRACK URGENT CARE CENTER - BRANDON			50	100%	50
NEW YORK STATE ELR - UNIVERSITY HOSPITAL, STONY BROOK SOUTHAMPTON		49	1	2%	50
CITRUS MEMORIAL HEALTH SYSTEM LAB		2	48	96%	50
NEW YORK STATE ELR - WESTCHESTER MEDICAL CENTER		48	1	2%	49
P4 DIAGNOSTIX LABORATORY NETWORK		1	48	98%	49
NXGEN MDX		19	30	61%	49
UNIVERSITY OF MIAMI		1	48	98%	49
MIAMI SHORES NURSING & REHAB		49			49
BAY CENTER HURRICANE SHELTER		48			48
MEDONE URGENT CARE AT ST. AUGUSTINE		2	45	96%	47
VHA PUBLIC HEALTH REFERENCE LABORATORY- PALO ALTO		27	20	43%	47
ADVENTHEALTH CENTRA CARE TITUSVILLE		43	4	9%	47
SOUTH BALDWIN MEDICAL CENTER GULF SHORES		38	9	19%	47
SMILEY MEDICAL GROUP		45	2	4%	47
ST VINCENT'S BIRMINGHAM LABORATORY		46	1	2%	47
SUNCOAST OPTIMAL WELLNESS		3	43	93%	46
EAST MANATEE FAMILY	1	1	44	96%	46
INTERLAB		1	45	98%	46
ROLLINS COLLEGE WELLNESS CENTER		5	41	89%	46
PREMIER PLACE HEALTHCARE AT THE GLENVIEW		46			46
H LEE MOFFITT CANCER CENTER MICRO		46			46
LABFIRST - DEPARTMENT OF PATHOLOGY		45	1	2%	46
FAST TRACK URGENT CARE CENTER - WESLEY CHAPEL			46	100%	46
ST. CLOUD MEDICAL GROUP		46			46
SOUTHPORT SQUARE HARBOUR HEALTH		45			45
ALLIANCE PEDIATRICS		24	21	47%	45
SPECIALITY LABORATORIES,INC		42	3	7%	45
NEW YORK STATE ELR - NEW YORK CITY DEPARTMENT OF HEALTH & MENTAL		42	3	7%	45
LUTHERAN HAVEN		42	2	5%	44
LAB CORP RTP	1	3	40	91%	44
ALLIANCE OF PHYSICIANS AGAINST COVID-19			44	100%	44

COVID-19: testing by laboratory

Data through Oct 16, 2020 verified as of Oct 17, 2020 at 09:25 AM

Data in this report are provisional and subject to change.

The numbers in the table below represent the number of Florida and non-Florida residents for whom test results were received by the Department of Health. A person can be tested by more than one laboratory and can have both positive and negative results. **Therefore, the sum of the numbers in each column will be larger than the total number of people tested.**

Reporting lab	Inconclusive	Negative	Positive	Percent positive	Total
DIAGNOSTIC LABORATORY OF OKLAHOMA		39	5	11%	44
LAB PLUS, LLC AT SAINT THOMAS WEST HOSPITAL		34	10	23%	44
SANDY RIDGE CENTER FOR REHABILITATION AND HEALING		42	1	2%	43
WOODLANDS MEDICAL SPECIALISTS		39	4	9%	43
GENPATH			43	100%	43
QUEST DIAGNOSTICS-N ST PETERSBURG-5TH			43	100%	43
BRANCH MEDICAL CLINIC			43	100%	43
ADVENT HEALTH CENTRA CARE- KID'S CARE		38	4	10%	42
CHILDREN'S HOSPITAL OF ALABAMA		42			42
ASSOCIATED CLINICAL LABORATORIES		41	1	2%	42
NEW YORK STATE ELR - CATHOLIC HEALTH SYSTEM DEPT LABORATORY		41	1	2%	42
CENTRA CRARE POINCIANA		19	22	54%	41
NEW YORK STATE ELR - QUEST DIAGNOSTICS NICHOLS		39	2	5%	41
FHMG LAKE MARY PEDS		39	2	5%	41
FLORIDA HOSPITAL NEW SMYRNA		4	37	90%	41
ADVENT HEALTH CENTRA CARE- AZALEA PARK		39	1	3%	40
QUOTIENT SCIENCES			40	100%	40
THE PAVILION FOR HEALTH CARE		32	8	20%	40
LIFE CARE CENTER OF HILLIARD		36	4	10%	40
PRIDE DIAGNOSTICS		24	16	40%	40
PARRISH MEDICAL CENTER		1	38	97%	39
HEALTH FIRST CAPE CANAVERAL HOSPITAL			39	100%	39
CLINICAL RESEARCH SEQUENCING PLATFORM		8	31	79%	39
HUNT CLUB PEDIATRIC ASSOCIATES, P.A.		29	10	26%	39
MEDIPATH		1	38	97%	39
MEDICAL DIAGNOSTIC LAB		2	36	95%	38
MEDICAL FP - WHOLE FAMILY HEALTH CENTER		38			38
SOLARIS NORTH NAPLES		37	1	3%	38
PRIMECARE OF DOTHAN		27	11	29%	38
ADVENT HEALTH CENTRA CARE - EAST ORLANDO		14	24	63%	38
FINLAY CLINICAL LABORATORY INC		26	12	32%	38
AFC URGENT CARE		2	36	95%	38
NEW YORK STATE ELR - WILSON MEMORIAL REGIONAL MEDICAL CENTER		37	1	3%	38
ADVENTHEALTH PALM COAST			38	100%	38
HEALTH CENTER AT BRENTWOOD		38			38
ARCPPOINT LABS - BIRMINGHAM		32	6	16%	38
PREMIER URGENT CARE OF BREVARD			38	100%	38
ADVENTHEALTH MEDICAL GROUP		35	2	5%	37
MIAMI BEACH COMMUNITY HEALTH CENTER			37	100%	37
ADVENTHEALTH CENTRA CARE LEE ROAD		20	17	46%	37
NITE LITE PEDIATRICS - PORT ST. LUCIE		31	6	16%	37
QUEST DIAGNOSTICS INC.		6	31	84%	37
CAPITAL REGIONAL MEDICAL CENTER		2	35	95%	37
ORLANDO HEALTH AND REHAB CENTER		4	32	89%	36
ADVENTHEALTH CENTRE CARE - KISSIMMEE		18	18	50%	36
AMELIA MEDICAL CARE			36	100%	36

COVID-19: testing by laboratory

Data through Oct 16, 2020 verified as of Oct 17, 2020 at 09:25 AM

Data in this report are provisional and subject to change.

The numbers in the table below represent the number of Florida and non-Florida residents for whom test results were received by the Department of Health. A person can be tested by more than one laboratory and can have both positive and negative results. **Therefore, the sum of the numbers in each column will be larger than the total number of people tested.**

Reporting lab	Inconclusive	Negative	Positive	Percent positive	Total
IRL		4	31	89%	35
NORTH SHORE UNIVERSITY HOSPITAL LABORATORY		33	2	6%	35
SMA LAB		4	31	89%	35
FHMG_CTR FOR SENIOR HEALTH		30	5	14%	35
ADVENT HEALTH FISH MEMORIAL		2	33	94%	35
STARKE FAMILY MEDICAL CENTER		28	6	18%	34
SCOTT LAKE HEALTH AND REHABILITATION CENTER		34			34
UNITED LABORATORY SERVICE		18	16	47%	34
EXPERTUS LABORATORIES INC		13	21	62%	34
BIOREFERENCE LABORATORIES, INC.		16	18	53%	34
JAMES A HALEY VETERAN'S HOSPITAL			34	100%	34
QUEST DIAGNOSTICS NICHOLS INSTITUTE- LPP		3	31	91%	34
NEW YORK STATE ELR - ERIE COUNTY MEDICAL CTR CLINICAL LABS		34			34
SUNRISE DIAGNOSTIC LABORATORY			34	100%	34
SOFT CELL LABORATORIES		31	2	6%	33
MINUTECLINIC DIAGNOSTIC OF SOUTH CAROLINA, LLC		31	2	6%	33
NEW YORK STATE ELR - NEWYORK-PRESBYTERIAN/QUEENS DIAGNOSTIC		32	1	3%	33
EMERALD COAST HOSPICE		33			33
DESOTO MEMORIAL HOSPITAL LAB			33	100%	33
KENDALL REGIONAL MEDICAL CENTER LAB	3		30	91%	33
CRESTVIEW REHABILITATION CENTER		30	2	6%	32
LAKELAND REGIONAL HEALTH LAKE MIRIAM		3	29	91%	32
MANOR AT CARPENTERS		28	4	13%	32
RASHDA ALBIBI M.D. P.A.		30	2	6%	32
JAMES A. HALEY VETERANS' HOSPITAL			32	100%	32
FORT WALTON REHABILITATION CENTER		32			32
COMMUNITY HEALTH AND REHABILITATION		31	1	3%	32
SOLARIS HEALTHCARE OSCEOLA		30	2	6%	32
DOCTORS MEMORIAL FAMILY MEDICINE		1	31	97%	32
AHSE ROP		31	1	3%	32
ST FRANCIS HOSPITAL		26	6	19%	32
DOH-WEST PALM BEACH BRANCH LABORATORY			31	100%	31
QUEST DIAGNOSTICS-VERO BEACH-37TH ST		31			31
AFC URGENT CARE ST. PETERSBURG			31	100%	31
VA		15	16	52%	31
ST. MARYS MEDICAL CENTER		1	30	97%	31
LABCORP - MIAMI		4	27	87%	31
LAKE PORT SQUARE		26	5	16%	31
Diatherix Laboratories, LLC		16	15	48%	31
QUEST DIAGNOSTIC INC	1	4	26	84%	31
NEXT MOLECULAR ANALYTICS		1	30	97%	31
WELLOW URGENT CARE PC		31			31
ALTAMONTE PEDIATRIC ASSOCIATES		30	1	3%	31
CARENOW		20	10	33%	30
PRECISION HEALTH SOLUTIONS LAB		6	24	80%	30
FIRST CHOICE URGENT CARE		7	23	77%	30

COVID-19: testing by laboratory

Data through Oct 16, 2020 verified as of Oct 17, 2020 at 09:25 AM

Data in this report are provisional and subject to change.

The numbers in the table below represent the number of Florida and non-Florida residents for whom test results were received by the Department of Health. A person can be tested by more than one laboratory and can have both positive and negative results. **Therefore, the sum of the numbers in each column will be larger than the total number of people tested.**

Reporting lab	Inconclusive	Negative	Positive	Percent positive	Total
ACCURATE DIAGNOSTIC LAB		29	1	3%	30
HARDEE COUNTY HEALTH DEPARTMENT		18	12	40%	30
RDX BIOSCIENCE,			30	100%	30
ADVENTHEALTH CENTRA CARE CITRUS PARK			30	100%	30
ST VINCENTS MEDICAL CENTER RIVERSIDE NURSING		4	26	87%	30
MD LABS		12	18	60%	30
PRMG - EAST NAPLES		23	7	23%	30
SOLARIS HEALTHCARE IMPERIAL		30			30
WESTMINSTER ST AUGUSTINE		30			30
GENEDX		24	6	20%	30
CHARLES AIESI CONSULTING INC		29	1	3%	30
BROWARD HEALTH CORAL SPRINGS EPIDEMIOLOGY DEPT			29	100%	29
DOH - INDIAN RIVER		27	2	7%	29
EXOSOME DIAGNOSTICS		28	1	3%	29
CENTRA CARE- WINTER GARDEN		4	25	86%	29
NEW YORK STATE ELR - LENOX HILL HOSPITAL		26	3	10%	29
MOLECULAR DIAGNOSTICS		1	28	97%	29
LECONTE MEDICAL CENTER LAB		23	6	21%	29
NEW YORK STATE ELR - ROCHESTER GENERAL HOSPITAL LABORATORY		28	1	3%	29
WUESTHOFF MEMORIAL HOSPITAL			29	100%	29
ADVENTHEALTH CENTRA CARE UNIVERSITY		4	25	86%	29
PALM GARDEN OF WINTER HAVEN		16	13	45%	29
P4CLINICAL	3	2	24	83%	29
MOLECULAR TESTING LABS		1	28	97%	29
FHMG FLORIDA HOSPITAL MEDICAL GROUP		25	4	14%	29
MAKO MEDICAL LABORATORIES		3	25	89%	28
ORLANDO HEALTH EMERGENCY DEPARTMENT AND MEDICAL		28			28
POPLAR HEALTHCARE PLLC	1	10	17	61%	28
MD 365 MEDICAL CARE PLLC		28			28
BROAD INSTITUTE CLINICAL SEQUENCING RESEARCH PLATFORM	1	25	2	7%	28
SIGNATURE HEALTHCARE AT THE COURTYARD		26	2	7%	28
BIODESIX, INC.		24	4	14%	28
UNIVERSITY OF MIAMI HEPATOLOGY DIAGNOSTIC LABORATORY			28	100%	28
FLORIDA HOSPITAL		21	6	22%	27
PALM GARDEN OF VERO BEACH		27			27
EAST ALABAMA MEDICAL CENTER LABORATORY		20	7	26%	27
AMEERAH LABS			27	100%	27
NEW YORK STATE ELR - QUEST DIAGNOSTICS INCORPORATED		24	3	11%	27
ST. ANTHONY'S HOSPITAL			27	100%	27
SUNCOAST LABS			27	100%	27
CENTRA CARE CONWAY			27	100%	27
CVS PHARMACY			27	100%	27
LABORATORY OF FLORIDA			27	100%	27
CDC		17	9	35%	26
NEW YORK STATE ELR - SARATOGA HOSPITAL LABORATORY		25	1	4%	26
MONCRIEF ARMY HEALTH CLINIC			26	100%	26

COVID-19: testing by laboratory

Data through Oct 16, 2020 verified as of Oct 17, 2020 at 09:25 AM

Data in this report are provisional and subject to change.

The numbers in the table below represent the number of Florida and non-Florida residents for whom test results were received by the Department of Health. A person can be tested by more than one laboratory and can have both positive and negative results. **Therefore, the sum of the numbers in each column will be larger than the total number of people tested.**

Reporting lab	Inconclusive	Negative	Positive	Percent positive	Total
OAKTREE HEALTHCARE			26	100%	26
QUEST DIAGNOSTICS NICHOLS INSTITUTE - SJC (LPP)		21	5	19%	26
IPSUM DIAGNOSTICS			26	100%	26
NEW YORK STATE ELR - BRONX LEBANON HOSPITAL-MEDICAL CENTER		25	1	4%	26
HUNTINGTON HOSPITAL LABORATORY		24	1	4%	25
FLORIDA DEPARTMENT OF HEALTH IN POLK COUNTY		25			25
ASCENSION SACRED HEART BAY LABORATORY		22	3	12%	25
VISITING PHYSICIANS ASSOCIATION LABORATORY		23	2	8%	25
PATRICK AIR FORCE BASE		1	24	96%	25
HEALTH FIRST-VIERA HOSPITAL		1	24	96%	25
DOH		13	12	48%	25
TRUGENX		1	23	96%	24
UNIVERSITY ALABAMA		24			24
AMERICAN FAMILY MEDICAL		20	4	17%	24
CONNECTICUT DEPARTMENT OF HEALTH		22	2	8%	24
MAGNOLIA DIAGNOSTIC		1	23	96%	24
FAST TRACK URGENT CARE CENTER - SEMINOLE			24	100%	24
LABORATORY DYNAMICS		20	4	17%	24
LEE MEMORIAL HEALTH PARK LAB			24	100%	24
WELLOW URGENT CARE		23	1	4%	24
ADVENTIST HEALTH SYSTEM FLORIDA		21	2	9%	23
TROY REGIONAL MEDICAL CENTER		15	8	35%	23
BIOFIRE		7	16	70%	23
UF HEALTH NORTH JACKSONVILLE			23	100%	23
AVENTIS BIO-SERVICES CTL		23			23
ADVENT HEALTH NEW SMYRNA BEACH			23	100%	23
PARAMOUNT URGENT CARE		13	10	43%	23
MINUTECLINIC DIAGNOSTIC OF RHODE ISLAND, LLC #1544		22	1	4%	23
BENTON HOUSE OF ST. JOHNS		23			23
WASHINGTON REHABILITATION AND NURSING CENTER		23			23
LAKE CITY VETERANS HOSPITAL			23	100%	23
THE TERRACE OF JACKSONVILLE		3	20	87%	23
RDV SPORTSPLEX PEDIATRICS		19	4	17%	23
BAYFRONT MEDICAL		18	5	22%	23
SENIOR HEALTH OF WINTER PARK DUNDEE		23			23
SOUTHEAST ALABAMA MEDICAL CENTER			23	100%	23
ISLAND COAST PEDIATRICS PA		22	1	4%	23
DOCTORS MEMORIAL HOSPITAL		11	12	52%	23
HIALEAH SHORES NURSING AND REHAB CENTER		22			22
ST. CLOUD HOSPITAL		20	2	9%	22
PLANTATION BAY REHAB FACILITY		21	1	5%	22
JACKSON HEALTH SYSTEM		1	21	95%	22
PENNSYLVANIA DEPT OF HEALTH		19	3	14%	22
EGL GENETIC DIAGNOSTICS		1	21	95%	22
ST. JOSEPH'S HOSPITAL NORTH			22	100%	22
USF		1	21	95%	22

COVID-19: testing by laboratory

Data through Oct 16, 2020 verified as of Oct 17, 2020 at 09:25 AM

Data in this report are provisional and subject to change.

The numbers in the table below represent the number of Florida and non-Florida residents for whom test results were received by the Department of Health. A person can be tested by more than one laboratory and can have both positive and negative results. **Therefore, the sum of the numbers in each column will be larger than the total number of people tested.**

Reporting lab	Inconclusive	Negative	Positive	Percent positive	Total
DIACARTA INC.		22			22
MOBILE DIVISION LABORATORY		7	15	68%	22
ARCPPOINT LABS OF SARASOTA		1	21	95%	22
MEYER PEDIATRICS		18	4	18%	22
PALMS MEDICAL GROUP		13	8	38%	21
NEW YORK STATE ELR - LOURDES HOSPITAL INC		20	1	5%	21
LABCORP - CLEARWATER		3	18	86%	21
CLEVELAND CLINIC FOUNDATION		11	10	48%	21
EMPIRE CITY LABORATORIES INC		2	19	90%	21
SUNQUEST		3	18	86%	21
ABBOTT		7	14	67%	21
FLORIDA DEPARTMENT OF HEALTH		14	7	33%	21
MINUTECLINIC #4760		21			21
WUESTHOFF MEDICAL CENTER-MELBOURNE			21	100%	21
UNIPATH		13	7	35%	20
COLLIER HMA PHYSICIAN MANAGEMENT LLC		17	3	15%	20
ASSOCIATED PATHOLOGISTS		16	4	20%	20
PECONIC BAY MEDICAL CENTER LABORATORY		16	4	20%	20
SUNTREE INTERNAL MEDICINE		20			20
MAYO CLINIC LABS - ROCHESTER SUPERIOR DRIVE		2	18	90%	20
MANDARIN PEDIATRICS		18	2	10%	20
UNITED LABS		20			20
ED FRASER MEMORIAL HOSPITAL			20	100%	20
MEDICAL EXPRESS CORP		18	2	10%	20
DEPARTMENT OF VETERANS AFFAIRS ORLANDO MEDICAL CENTER		5	15	75%	20
THE CHAPPEL GROUP RESEARCH		20			20
PALO ALTO VA MEDICAL CENTER		1	18	95%	19
CORAL GABLES HOSPITAL			19	100%	19
COLOR GENOMICS, INC.		18	1	5%	19
INTEGRATED REGIONAL LABORATORIES - LARGO			19	100%	19
PATHGROUP			19	100%	19
DAIRY ROAD URGENT CARE		14	5	26%	19
HEALTHY MINORS, LLC.		19			19
NEW YORK STATE ELR - ELMHURST HOSPITAL CENTER		18	1	5%	19
FLORIDA HEALTH CARE PLANS			19	100%	19
PEDIATRIC CARE CENTER- JACKSONVILLE BEACH		10	9	47%	19
LAB INTERMARKET FACILITY LAB		1	18	95%	19
MOBILE PHYSICIAN SERVICE		19			19
MED HEALTH SERVICES		18	1	5%	19
MEDCOMP SCIENCES			19	100%	19
NEW YORK STATE ELR - VASSAR BROTHERS MEDICAL CENTER LABORATORY		18	1	5%	19
STONE WASH CLINICAL LABORATORIES		2	16	89%	18
NORTHWELL HEALTH PLAINVIEW HOSPITAL LABORATORY		16	2	11%	18
HERITAGE WATERSIDE		18			18
XPRESS WELLNESS URGENT CARE			18	100%	18
CENTRA CARE-LBV			18	100%	18

COVID-19: testing by laboratory

Data through Oct 16, 2020 verified as of Oct 17, 2020 at 09:25 AM

Data in this report are provisional and subject to change.

The numbers in the table below represent the number of Florida and non-Florida residents for whom test results were received by the Department of Health. A person can be tested by more than one laboratory and can have both positive and negative results. **Therefore, the sum of the numbers in each column will be larger than the total number of people tested.**

Reporting lab	Inconclusive	Negative	Positive	Percent positive	Total
FHMG –FLORIDA HOSPITAL MEDICAL GROUP		15	3	17%	18
SEVEN RIVERS REGIONAL MEDICAL CENTER		5	13	72%	18
TPCA CLINICAL LABORATORIES		15	3	17%	18
MADISON CORE LABORATORIES		17	1	6%	18
LABCORP - DAYTONA BEACH			18	100%	18
ADVENT HEALTH SEBRING			18	100%	18
DEPARTMENT OF VETERANS AFFAIRS MEDICAL CENTER			18	100%	18
UPMC CHAUTAUQUA AT WCA LABORATORY		17	1	6%	18
MINUTECLINIC DIAGNOSTIC OF RHODE ISLAND, LLC #212		18			18
INTERCOASTAL MEDICAL GROUP			18	100%	18
NEW YORK STATE ELR - BROOKDALE UNIVERSITY HOSPITAL		17	1	6%	18
LABCORP INC		5	13	72%	18
PRIMARY CARE SOUTH INC			17	100%	17
REDITUS LABORATORIES			17	100%	17
WATSON CLINIC LLP SOUTH			17	100%	17
JACKSON NORTH MEDICAL CENTER		2	15	88%	17
KEYS MEDICAL GROUP			17	100%	17
PARK WEST MEDICAL CENTER		16	1	6%	17
UVMMC MICROBIOLOGY		16	1	6%	17
BAPTIST SOUTH MEDICAL CENTER		2	15	88%	17
AMERICAN HEALTH ASSOCIATES OF TAMPA		2	15	88%	17
CSL PLASMA		14	3	18%	17
COASTAL HEALTH AND REHAB		17			17
BAYCARE OUTREACH LABORATORY SERVICES		3	14	82%	17
ADVENTHEALTH CENTRA CARE ORANGE CITY		1	16	94%	17
ASCENSION ST. VINCENT'S PRIMARY CARE			17	100%	17
ADVENTHEALTH CENTRA CARE WINTER GARDEN		3	14	82%	17
ORLANDO HEALTH		2	14	88%	16
MINUTE CLINIC LLC #2216		15	1	6%	16
BAYVIEW MEDICAL		16			16
ADVENTHEALTH CENTRA CARE TEMPLE TERRACE			16	100%	16
DAVID LAWRENCE CENTER		14	2	13%	16
ADVENTHEALTH PEDIATRICS/LAKE MARY PEDS		12	4	25%	16
CONSOLIDATED LAB SERVICES		8	8	50%	16
MONTEFIORE NEW ROCHELLE HOSPITAL		15	1	6%	16
STATEN ISLAND UNIVERSITY HOSPITAL-POUCH		16			16
EVERLYWELL		9	7	44%	16
NEW YORK STATE ELR - ST PETER'S BENDER LABORATORY		16			16
QUESTDIAGNOSTICS INCORPORATED		2	14	88%	16
CENTRA CARE – APOPKA			16	100%	16
CVS MINUTE CLINIC			16	100%	16
PONCE THERAPY CARE CENTER		13	3	19%	16
Q ANSWER LAB		2	14	88%	16
BOCA BIOLISTIC REFERENCE LAB			16	100%	16
EAST LAKE PEDIATRICS			16	100%	16
MEDLOGIC, LLC		1	14	93%	15

COVID-19: testing by laboratory

Data through Oct 16, 2020 verified as of Oct 17, 2020 at 09:25 AM

Data in this report are provisional and subject to change.

The numbers in the table below represent the number of Florida and non-Florida residents for whom test results were received by the Department of Health. A person can be tested by more than one laboratory and can have both positive and negative results. **Therefore, the sum of the numbers in each column will be larger than the total number of people tested.**

Reporting lab	Inconclusive	Negative	Positive	Percent positive	Total
PROMEDICA LABORATORIES		13	2	13%	15
NEW YORK STATE ELR - LABORATORY ALLIANCE OF CENTRAL NEW		15			15
CENTRA CARE - LAKE NONA		2	13	87%	15
TAYLORVILLE FAMILY MEDICINE		10	5	33%	15
MILLENNIUM PHYSICIAN GROUP LCC			15	100%	15
DELRAY MEDICAL CENTER LAB		1	14	93%	15
ADVENTHEALTH ZEPHYRHILLS			15	100%	15
FAST TRACK URGENT CARE CENTER - TYRONE			15	100%	15
KEY PRIMARY CARE			15	100%	15
NEW YORK STATE ELR - LONG ISLAND JEWISH MED CTR		15			15
URGENT CARE CLINIC OF LINCOLN		14	1	7%	15
ADVENTHEALTH CENTRA CARE - KIDS LAKE MARY		14	1	7%	15
NATIONS BEST FAMILY HEALTH CARE			15	100%	15
DIATHERIX		13	2	13%	15
PHYSICIANS STAT			15	100%	15
BOZEMAN HEALTH DEACONESS HOSPITAL		12	3	20%	15
SOUTHERN LABORATORY			15	100%	15
FLORIDA PEDIATRICS			15	100%	15
URGENT CARE TCMA			15	100%	15
QUEST DIAGNOSTICS INCORPORATED			15	100%	15
HEALTH CENTRAL HOSPITAL			15	100%	15
TOTAL RENAL LABORATORIES INC		10	5	33%	15
SANTA ROSA HMA PHYS MGMT		13	2	13%	15
MILTON 4707		15			15
ADVENTHEALTH CENTRA CARE ORMOND BEACH			14	100%	14
WESTPAC LABS		1	13	93%	14
LINCOLN DIAGNOSTIC LAB		14			14
THE CANOPY AT BERRYHILL		14			14
CENTRA CARE - SAND LAKE			14	100%	14
FIRST CHOICE PEDIATRICS LOOP		13	1	7%	14
PHOSPHORUS DIAGNOSTICS		12	2	14%	14
NEW YORK STATE ELR - GOOD SAMARITAN HOSPITAL LABORATORY		13	1	7%	14
ANY LAB TEST NOW		7	7	50%	14
VA GULF COAST VETERANS HEALTH CARE SYSTEM		9	5	36%	14
OKEECHOBEE HEALTHCARE FACILITY			14	100%	14
WHITE WILSON MEDICAL CENTER CLINIC			14	100%	14
NEW YORK STATE ELR - JAMAICA HOSPITAL MEDICAL CENTER		14			14
CVS PHARMACY # 10423		13	1	7%	14
ISLAND COAST PEDIATRICS		14			14
XERA MED RESEARCH			14	100%	14
TEN HEALTHCARE		2	12	86%	14
PALM RIVER COMMUNITY HEALTH CENTER		12	2	14%	14
MINUTE CLINIC INCORPORATE		12	2	14%	14
HENNEPIN COUNTY MEDICAL CENTER (HCMC)		4	10	71%	14
FAMILY CARE PARTNERS		11	3	21%	14
POARCH BANC CREEK INDIANS TRIBAL HEALTH DEPARTMENT			14	100%	14

COVID-19: testing by laboratory

Data through Oct 16, 2020 verified as of Oct 17, 2020 at 09:25 AM

Data in this report are provisional and subject to change.

The numbers in the table below represent the number of Florida and non-Florida residents for whom test results were received by the Department of Health. A person can be tested by more than one laboratory and can have both positive and negative results. **Therefore, the sum of the numbers in each column will be larger than the total number of people tested.**

Reporting lab	Inconclusive	Negative	Positive	Percent positive	Total
NEW YORK PRESBYTERIAN - ALLEN HOSPITAL		13			13
GRAND ST PAUL CVS		13			13
WEDGEWOOD HEALTHCARE CENTER		10	3	23%	13
NEW YORK STATE ELR - SOUTHSIDE HOSPITAL NORTHWELL HEALTH LABORATORY		12	1	8%	13
MINUTECLINIC LLC # 0709		7	6	46%	13
TALLAHASSEE PRIMARY CARE ASSOC, PA		12	1	8%	13
PALM BAY URGENT CARE			13	100%	13
ADVANCED URGENT CARE		11	2	15%	13
ESCAMBIA COUNTY JAIL		11	2	15%	13
PEDIATRICS IN BREVARD PA- ROCKLEDGE		11	2	15%	13
ASURANCE SCIENTIFIC LABORATORIES		13			13
HEALTHQUEST LABORATORIES		4	9	69%	13
SOUTHEAST FAMILY HEALTHCARE CENTER			13	100%	13
ADVENT HEALTH LAKE WALES MEDICAL GROUP		9	4	31%	13
FLORIDA STATE HOSPITAL			13	100%	13
ESCAMBIA COMMUNITY CLINIC		2	11	85%	13
WALGREENS #6637		13			13
CENTRA CARE UNIVERSITY			13	100%	13
CLINICAL LABORATORY SERVICES			13	100%	13
LONGLEAF DIAGNOSTIC LABORATORIES		2	11	85%	13
EXPRESS CARE OF BELLEVIEW		13			13
NEW YORK STATE ELR - JACOBI MEDICAL CENTER		13			13
INDIAN RIVER MEDICAL CENTER		11	1	8%	12
FLORIDA COMMUNITY HEALTH CENTER OF ST. LUCIE		1	11	92%	12
AURORA DIAGNOSTICS		1	11	92%	12
LAB CORP OF AMERICA		4	8	67%	12
BROWARD DIALYSIS			12	100%	12
SHELBY COUNTY HEALTH CARE CORPORATION		9	3	25%	12
AMERICAN ESOTERIC LABORATORIES			12	100%	12
AYERS NURSING AND REHABILITATION CENTER		12			12
MADWAR		11	1	8%	12
FLORIDA DEPT OF HEALTH		4	8	67%	12
NORTH FLORIDA PEDIATRICS-MARIANNA		1	11	92%	12
DYNAMIC DNA LAB		1	11	92%	12
LIFE CARE CENTER OF WINTER HAVEN			12	100%	12
NEW YORK STATE ELR - CATHOLIC HEALTH SERVICES REGIONAL LABORATORY		9	3	25%	12
PINELLAS COUNTY JAIL			12	100%	12
GLEN OAKS HEALTH AND REHABILITATION CENTER			12	100%	12
NAPLES GREEN VILLAGE		12			12
CANTON-POTSDAM HOSPITAL LABORATORY		12			12
UNK		7	5	42%	12
LEON CHD		12			12
CVS PHARMACY, INC DBA CVS/PHARMACY #5685		12			12
VPA PC LAB		12			12
INDIGO MANOR NURSING AND REHABILITATION CENTER		4	8	67%	12
IREPERTOIRE_MOL_LAB		12			12

COVID-19: testing by laboratory

Data through Oct 16, 2020 verified as of Oct 17, 2020 at 09:25 AM

Data in this report are provisional and subject to change.

The numbers in the table below represent the number of Florida and non-Florida residents for whom test results were received by the Department of Health. A person can be tested by more than one laboratory and can have both positive and negative results. **Therefore, the sum of the numbers in each column will be larger than the total number of people tested.**

Reporting lab	Inconclusive	Negative	Positive	Percent positive	Total
UNIVERSITY HILLS HEALTH AND REHABILITATION CENTER		10	2	17%	12
PEDIATRICS IN BREVARD PA		7	5	42%	12
APPLE DIAGNOSTICS LAB		5	7	58%	12
BIO-REFERENCE LABORATORIES			12	100%	12
NEW YORK STATE ELR - NORTH CENTRAL BRONX HOSP		11	1	8%	12
ARCPPOINT LABS		4	8	67%	12
CVS/PHARMACY #10373		12			12
LABCORP BURLINGTON CYTO		9	3	25%	12
CARESPOT OF NOCATEE			12	100%	12
EISENHOWER ARMY MEDICAL CENTER		8	4	33%	12
NEW YORK STATE ELR - HUDSON VALLEY HOSPITAL CENTER LABORATORY		10	1	9%	11
FERNANDINA BEACH REHAB AND NURSING		11			11
MEDEMERGE		10	1	9%	11
TREASURE COAST URGENT CARE			11	100%	11
INTERNATIONAL MEDICAL LABORATORY		11			11
PROMEDICA LABORATORIES		10	1	9%	11
SANFORD MOBILE LAB		9	2	18%	11
PHYSICIANS PRIMARY CARE OF SOUTHWEST FLORIDA		9	2	18%	11
RIVER GARDEN HEBREW HOME FOR THE AGED		7	4	36%	11
BAYCARE LABORATORIES		1	10	91%	11
CARENOW URGENT CARE - FORT PIERCE		11			11
HOLZER HEALTH CENTER			11	100%	11
ADVENT HEALTH CENTRE CARE		4	7	64%	11
MAINSTREET FAMILY CARE		1	10	91%	11
CONEY ISLAND HOSPITAL		11			11
MINUTECLINIC LLC 5852		6	5	45%	11
FUNGAL REFERENCE LABORATORY		11			11
UNIV OF MIAMI			11	100%	11
ST CATHERINE OF SIENA HOSPITAL		11			11
DELAWARE CVS PHARMACY, LLC		11			11
WINTER PARK CARE AND REHABILITATION			11	100%	11
CORE LABORATORY		1	10	91%	11
UCLA HEALTHCARE CLINICAL LABS		7	4	36%	11
CLEVELAND CLINIC			11	100%	11
SARNO EXTENDED HOURS			11	100%	11
ACHS		2	9	82%	11
PALM BEACH PATHOLOGY		9	2	18%	11
CLERMONT HEALTH AND REHAB			11	100%	11
BROOKWOOD BAPTIST MEDICAL CENTER		11			11
NEW JERSEY DEPARTMENT OF HEALTH COMMUNICABLE DISEASE SERVICE		3	7	70%	10
BAY PINES VA		1	9	90%	10
NORTH OKALOOSA PHYSICIAN GROUP		10			10
LABCORP - BRANDON		4	6	60%	10
FLORIDA HOSPITAL LABS		1	9	90%	10
LABCORP RARITAN		10			10
UMHC/SYLVESTER AT KENDALL		1	9	90%	10

COVID-19: testing by laboratory

Data through Oct 16, 2020 verified as of Oct 17, 2020 at 09:25 AM

Data in this report are provisional and subject to change.

The numbers in the table below represent the number of Florida and non-Florida residents for whom test results were received by the Department of Health. A person can be tested by more than one laboratory and can have both positive and negative results. **Therefore, the sum of the numbers in each column will be larger than the total number of people tested.**

Reporting lab	Inconclusive	Negative	Positive	Percent positive	Total
FIRST CHOICE PEDIATRICS SEMORAN		10			10
DALE MEDICAL CENTER		6	4	40%	10
WOLFSON (USE BAPTIST)			10	100%	10
NORTH CAROLINA DEPARTMENT OF HEALTH & HUMAN SERVICES			10	100%	10
LAKELAND REGIONAL RESPIRATORY CARE CENTER			10	100%	10
ST VINCENT'S EAST LABORATORY		9	1	10%	10
COMPREHENSIVE CHILDCARE		9	1	10%	10
ONE MILO		10			10
NULL		10			10
CAPE REGIONAL MEDICAL CENTER		10			10
BROWARD HEALTH CARE			10	100%	10
LAKE BALDWIN CBOC		9	1	10%	10
PALMS MEDICAL GROUP - LAKE CITY WEST		3	7	70%	10
NEW YORK STATE ELR - BROOKLYN HOSPITAL CENTER DOWNTOWN CAMPUS		10			10
ACADIAN DIAGNOSTIC LABORATORIES		8	2	20%	10
PARKWEST MEDICAL CENTER		9	1	10%	10
CARESPOT		1	9	90%	10
FHMG- FLORIDA HOSPITAL MEDICAL GROUP		7	3	30%	10
MC DIAGNOSTIC OF CONNECTICUT, PC #2220		7	3	30%	10
LAKE MARY KIDS CENTRA CARE			10	100%	10
MEDICAL LABORATORY DIAGNOSTICS			10	100%	10
CVS			10	100%	10
HCR MANORCARE		10			10
METRO KNOXVILLE HMA		9	1	10%	10
URGENT CARE WEST CLINIC		8	2	20%	10
MHHS All Lab Subsection		10			10
COMMUNITY HEALTH CENTER		2	8	80%	10
PINELLAS COUNTY HEALTH DEPARTMENT		2	8	80%	10
MAINSTREET FAMILY URGENT CARE			10	100%	10
ST ELIZABETH MEDICAL CENTER LABORATORY		9	1	10%	10
PHYSICIANS REGIONAL CLINIC		9	1	10%	10
HUNT CLUB MEDICAL		9	1	10%	10
FAMILY CARE CENTER OF ARLINGTON		9			9
ST JOSEPH HOSPITAL		8	1	11%	9
PHYSICIANS PRIMARY CARE LAB		3	6	67%	9
Maury Regional Hospital		6	3	33%	9
CARITHERS PEDIATRIC GROUP		5	4	44%	9
PRECISION GENETICS			9	100%	9
FLORIDA DEPARTMENT OF HEALTH IN LAKE COUNTY		3	6	67%	9
CALHOUN LIBERTY HOSPITAL			9	100%	9
PRATTVILLE BAPTIST HOSPITAL		8	1	11%	9
LAB CORPORATION OF AMERICA		1	8	89%	9
BAY CARE OCCUPATIONAL CLINIC			9	100%	9
GCPM MANUAL MICROBIOLOGY		1	8	89%	9
CENTURY HEALTH AND REHABILITATION CENTER			9	100%	9
APPALACHIAN REGIONAL HEALTHCARE SYSTEM		9			9

COVID-19: testing by laboratory

Data through Oct 16, 2020 verified as of Oct 17, 2020 at 09:25 AM

Data in this report are provisional and subject to change.

The numbers in the table below represent the number of Florida and non-Florida residents for whom test results were received by the Department of Health. A person can be tested by more than one laboratory and can have both positive and negative results. **Therefore, the sum of the numbers in each column will be larger than the total number of people tested.**

Reporting lab	Inconclusive	Negative	Positive	Percent positive	Total
MOUNT DORA PEDIATRICS		8	1	11%	9
SOLARIS HEALTHCARE DAYTONA		9			9
GRACE PEDIATRICS		4	5	56%	9
COVANCE CENTRAL LABORATORY			9	100%	9
ADVANCED MEDICAL GROUP			9	100%	9
ADVENTHEALTH CENTRA CARE - HUNTERS CREEK			9	100%	9
FLORIDA DEPARTMENT OF HEALTH IN HILLSBOROUGH COUNTY			9	100%	9
MINUTECLINIC LLC, #10357		9			9
STATE LAB		1	8	89%	9
NEW YORK STATE ELR - BELLEVUE HOSPITAL CENTER DEPARTMENT		9			9
IMA MEDICAL GROUP POINCIANA		7	2	22%	9
AFTER HOURS PEDIATRICS			9	100%	9
FIRST CHOICE PEDIATRICS WINTER SPRINGS		9			9
PATHOGENIUS LABORATORIES		2	7	78%	9
MICHIGAN DEPARTMENT OF HEALTH AND HUMAN SERVICES			9	100%	9
MASSACHUSETTS GENERAL HOSPITAL		1	8	89%	9
WALGREEN		2	7	78%	9
SPORTS DRUG TESTING LABORATORY			9	100%	9
NEWYORK-PRESBYTERIAN/ LAWRENCE HOSPITAL LABORATORY		9			9
TREASURE COAST COMMUNITY HEALTH		5	4	44%	9
CLIFFORD CHESTER SIMS STATE VETERANS		9			9
CREATIVE TESTING SOLUTIONS		3	6	67%	9
KORGENE LAB		1	8	89%	9
PHYSICIAN PARTNERS PERRY		8	1	11%	9
ROCKLEDGE		1	8	89%	9
UNAVAILABLE/UNKNOWN/NO INFORMATION FOUND			9	100%	9
BAYA PHARMACY EAST			9	100%	9
THE COMMONWEALTH OF MASSACHUSETTS			9	100%	9
WESTMINSTER WOODS ON JULINGTON CREEK		7	2	22%	9
DOCTORS URGENT CARE			8	100%	8
ARNOT OGDEN MEDICAL CENTER LABORATORY		8			8
BAYONET POINT MEDICAL CENTER			8	100%	8
WALGREENS #05398		7	1	13%	8
LEE MEMORIAL LAB GULF COAST	2		6	75%	8
LABCORP - ORLANDO		3	5	63%	8
UNIVERSITY HOSPITAL - STONY BROOK EASTERN		8			8
BAPTIST OUTPATIENT			8	100%	8
LIFE CARE CITRUS COUNTY			8	100%	8
DOCTOR'S IN HOUSE LAB			8	100%	8
LABCORP - NAPLES		1	7	88%	8
ST. JOSEPH HOSPITAL AND HEALTH CARE INC.			8	100%	8
X-GENE MOLECULAR LABS		1	7	88%	8
CHEMISYS LABORATORIES			8	100%	8
EXECUTIVE MEDICAL SERVICES		8			8
MINUTECLINIC DIAGNOSTIC OF ILLINOIS		7	1	13%	8
RIVERSIDE MEDICAL GROUP		7	1	13%	8

COVID-19: testing by laboratory

Data through Oct 16, 2020 verified as of Oct 17, 2020 at 09:25 AM

Data in this report are provisional and subject to change.

The numbers in the table below represent the number of Florida and non-Florida residents for whom test results were received by the Department of Health. A person can be tested by more than one laboratory and can have both positive and negative results. **Therefore, the sum of the numbers in each column will be larger than the total number of people tested.**

Reporting lab	Inconclusive	Negative	Positive	Percent positive	Total
MINUTECLINIC DIAGNOSTIC MEDICAL GROUP		8			8
URGENT CARE OF THE PALM BEACHES, NORTH PALM BEACH			8	100%	8
BAYCARE MEDICAL GROUP INC			8	100%	8
FLORIDA HEALTH CARE			8	100%	8
AMMON ANALYTICAL LABORATORIES		8			8
AIM LABORATORIES			8	100%	8
NEW YORK STATE ELR - JAMES J PETERS VA MEDICAL CENTER		6	2	25%	8
FELICIDAD MEDICAL CENTER			8	100%	8
DISNEY COVID TEST SITE			8	100%	8
BEAUMONT LABORATORY			8	100%	8
CVS PHARMACY NO 10613		7	1	13%	8
COLORADO DEPARTMENT OF PUBLIC HEALTH AND ENVIRONMENT			8	100%	8
SYLVESTER AT PLANTATION LABORATORY		7	1	13%	8
HEALTHMARK REGIONAL HOSPITAL LAB		4	4	50%	8
EMERALD COAST PEDIATRICS			8	100%	8
GENEUS DIAGNOSTICS			8	100%	8
COLORADO DEPARTMENT OF HEALTH LABORATORY SERVICES DIVISION			8	100%	8
LABORATORY CORPORATION OF AMER		5	3	38%	8
USF HEALTH MORSANI CENTER		2	6	75%	8
MI2297090CV HOLLAND-23D2189684		8			8
MICHIGAN DEPARTMENT OF COMMUNITY HEALTH		1	7	88%	8
LEHIGH VALLEY HOSPITAL		3	5	63%	8
WALGREENS #03413		6	2	25%	8
Cleveland Clinic Laboratories		4	4	50%	8
SUNCOAST URGENT CARE			8	100%	8
TREASURE COAST MEDICAL ASSOCIATES			8	100%	8
BioReference Laboratories, Inc		2	6	75%	8
CIAN DIAGNOSTICS			8	100%	8
NORTH BAY HOSPITAL			8	100%	8
JOHNS HOPKINS MEDICAL LABORATORIES		1	6	86%	7
AVANTE ST CLOUD		4	3	43%	7
LAKELAND REGIONAL HEALTH			7	100%	7
TMH PHYSICIAN PARTNERS - MONTICELLO		6	1	14%	7
DORAL URGENT CARE			7	100%	7
LAKE NONA MEDICAL SERVICES		3	4	57%	7
TOTAL ACCESS URGENT CARE			7	100%	7
ACCESS 365 URGENT CARE		6	1	14%	7
VILLAGE PLACE HEALTH AND REHAB		7			7
ECOLAB GROUP		2	5	71%	7
GULF COAST MEDICAL GROUP		2	5	71%	7
BRYAN WHITFIELD MEMORIAL HOSPITAL		5	2	29%	7
GADSDEN REGIONAL MEDICAL CENTER		7			7
NO NAME		5	2	29%	7
SHELBY BAPTIST MEDICAL CENTER		3	4	57%	7
TRUE HEALTH DIAGNOSTICS		1	6	86%	7
MINUTECLINIC DIAGNOSTIC OF RHODE ISLAND, LLC #590		7			7

COVID-19: testing by laboratory

Data through Oct 16, 2020 verified as of Oct 17, 2020 at 09:25 AM

Data in this report are provisional and subject to change.

The numbers in the table below represent the number of Florida and non-Florida residents for whom test results were received by the Department of Health. A person can be tested by more than one laboratory and can have both positive and negative results. **Therefore, the sum of the numbers in each column will be larger than the total number of people tested.**

Reporting lab	Inconclusive	Negative	Positive	Percent positive	Total
SAMARITAN MEDICAL CENTER		7			7
DCH REGIONAL MEDICAL CENTER LABORATORY		7			7
SOUTHEASTERN LABORATORY			7	100%	7
BARRY UNIVERSITY STUDENT HEALTH SERVICES		6	1	14%	7
ARCHBOLD MEMORIAL HOSPITAL/LAB		3	4	57%	7
VIRTUA VOORHEES HOSPITAL		5	2	29%	7
GROWING TOGETHER PEDIATRICS LLC		7			7
PEDIATRIC HEALTH CARE ALLIANCE			7	100%	7
ASCENSION ST. VINCENT'S SOUTHSIDE			7	100%	7
CENTRA CARE DR. PHILLIPS		1	6	86%	7
HARBOUR ISLAND PEDIATRICS		4	3	43%	7
INTERMOUNTAIN CENTRAL LAB		1	6	86%	7
EXCEL PEDIATRICS			7	100%	7
HELIX DIAGNOSTICS			7	100%	7
HOLY NAME MEDICAL CENTER		6	1	14%	7
CORE BIO LABS		5	2	29%	7
BAPTIST MEDICAL CENTER EAST		5	2	29%	7
BAY CARE			7	100%	7
NEW YORK STATE ELR - LONG ISLAND JEWISH VALLEY STREAM		7			7
BOCA RATON REGIONAL HOSPITAL LAB			7	100%	7
ADVENT HEALTH CENTRA CARE LAKE MARY		1	6	86%	7
RICHMOND UNIVERSITY MEDICAL CENTER		6	1	14%	7
QUEST DIAGNOSTIC		3	4	57%	7
BAY COUNTY JAIL ANNEX		7			7
MAUREEN OROURKE-FUTEY			7	100%	7
HEALTH CARE LABORATORY SERVICES		1	6	86%	7
GLEN COVE HOSPITAL		7			7
NOVANT HEALTH GOHEALTH URGENT CARE-HARRISBURG		2	5	71%	7
NEW YORK STATE ELR - SUNY UPSTATE MEDICAL UNIVERSITY		7			7
LABCORP-PORT ST.LUCIE		6	1	14%	7
MAINSTREET FAMILY SELECT		1	6	86%	7
QUE		4	3	43%	7
FLORIDA HOSPITAL KISSIMMEE		4	3	43%	7
NORTHSHORE UNIVERSITY HEALTHSYSTEM EVANSTON HOSPITAL LAB			7	100%	7
ALACHUA			7	100%	7
ALL FLORIDA FAMILY & SPORTS MEDICINE		6	1	14%	7
ORMOND BEACH CENTRA CARE			7	100%	7
ASCENSION MEDICAL GROUP			7	100%	7
LEE COUNTY HEALTH DEPARTMENT		4	3	43%	7
MIDMICHIGAN MEDICAL CENTER			7	100%	7
MV MEDICAL PRACTICE DBA PRIMARY URGENT CARE		7			7
FLORIDA CLINICAL LAB			7	100%	7
WALGREENS #09353		7			7
FLORIDA HOSPITAL WINTER GARDEN		6	1	14%	7
FINLAY C. LABORATORY		3	4	57%	7
HARBORCHASE OF NAPLES		6			6

COVID-19: testing by laboratory

Data through Oct 16, 2020 verified as of Oct 17, 2020 at 09:25 AM

Data in this report are provisional and subject to change.

The numbers in the table below represent the number of Florida and non-Florida residents for whom test results were received by the Department of Health. A person can be tested by more than one laboratory and can have both positive and negative results. **Therefore, the sum of the numbers in each column will be larger than the total number of people tested.**

Reporting lab	Inconclusive	Negative	Positive	Percent positive	Total
PUBLIC HEALTH LAB		6			6
ACH			6	100%	6
GRACE REHABILITATION CENTER OF VERO BEACH		4	2	33%	6
ONEIDA HEALTHCARE CENTER		6			6
ACCU-REFERENCE MEDICAL LAB LLC		6			6
ADVENTHEALTH CENTRA CARE - SAND LAKE			6	100%	6
GENE STREET LABORATORIES, LLC		6			6
CAREWELL 301 - WARWICK			6	100%	6
ADVENTHEALTH CENTRA CARE - SOUTH ORANGE		5	1	17%	6
MINUTECLINIC DIAGNOSTIC OF TEXAS, LLC #2580		6			6
NORTH PINELLAS CHILDRENS MEDICAL CENTER			6	100%	6
PERSONAL PEDIATRICS		6			6
DOH JACKSONVILLE CENTRAL LABORATORY		3	3	50%	6
MINUTECLINIC LLC #3631		1	5	83%	6
PALMETTO HEALTH ALLIANCE		3	3	50%	6
DOCTOR'S IN-HOUSE LAB/COMMUNITY HEALTH CENTERS OF PINELLAS -PINELLAS P			6	100%	6
ASCENSION ST VINCENT'S SOUTHSIDE		1	5	83%	6
LABCORP PHOENIX		4	2	33%	6
NEW YORK STATE ELR - VA NEW YORK HARBOR HEALTHCARE SYSTEM		6			6
DMH STEINHATCHEE FAMILY MEDICINE		4	2	33%	6
DOH-TAMPA BRANCH LABORATORY (MLK BLVD)		3	3	50%	6
ADVENTHEALTH CARE CENTER WATERMAN			6	100%	6
ISLAND URGENT CARE PLLC		6			6
ATLANTIC URGENT CARE			6	100%	6
ROCKLEDGE FAMILY HEALTH			6	100%	6
UM MILLER SCHOOL OF MEDICINE			6	100%	6
ALACHUA COUNTY HEALTH DEPARTMENT			6	100%	6
ENIGMA DIAGNOSTIC, INC.			6	100%	6
SEMINOLE PAVILION HEALTH CENTER			6	100%	6
BAYCARE ALLIANT HOSPITAL			6	100%	6
UNIVERSITY HOSPITAL		4	2	33%	6
WATAUGA MEDICAL CENTER		4	2	33%	6
TAMIAMI LAB MILLENIUM			6	100%	6
STATEN ISLAND UNIVERSITY HOSPITAL SEGUINE AVE		6			6
WALGREENS #04834		6			6
ARLINGTON OF NAPLES		6			6
SRMC AVALON		4	2	33%	6
BAYFRONT HEALTH PUNTA GORDA			6	100%	6
ERIC C MARSHAL MD, PC DBA MINUTECLINIC		5	1	17%	6
MINUTECLINIC DIAGNOSTIC OF TEXAS, LLC		6			6
LABCORP DIAGNOSTICS-MIAMI		2	4	67%	6
PRACTICE MANAGEMENT OF AMERICA, INC.			6	100%	6
CONNECTDX		2	4	67%	6
LAWTON CHILES HEALTH CENTER		1	5	83%	6
ISLAND COAST PEDIATRICS IN-HOUSE LAB		6			6
BIOTECH CLINICAL LABORATORIES, INC.			6	100%	6

COVID-19: testing by laboratory

Data through Oct 16, 2020 verified as of Oct 17, 2020 at 09:25 AM

Data in this report are provisional and subject to change.

The numbers in the table below represent the number of Florida and non-Florida residents for whom test results were received by the Department of Health. A person can be tested by more than one laboratory and can have both positive and negative results. **Therefore, the sum of the numbers in each column will be larger than the total number of people tested.**

Reporting lab	Inconclusive	Negative	Positive	Percent positive	Total
CHILDREN'S MEDICAL CENTER			6	100%	6
BLOUNT MEMORIAL HOSPITAL		6			6
MEDEXPRESS CLEARWATER			6	100%	6
CAPITAL HEALTH PLAN LABORATORIES			6	100%	6
BETH ISRAEL DEACONESS MEDICAL CENTER			6	100%	6
NICHOLS INSTITUTE QUEST DIAGNOSTICS	1	2	3	50%	6
LABCORP NEW PORT RICHEY			6	100%	6
PRECISION HEALTH RESOURCES, LLC		1	5	83%	6
NOVANT HEALTH INPATIENT CARE		2	4	67%	6
EMBRY RIDDLE AERONAUTICAL UNIVERSITY HEALTH SERVICES			6	100%	6
PHELPS HOSPITAL LABORATORY		6			6
STATEN ISLAND UNIVERSITY HOSPITAL		6			6
UNKNOWN LAB			6	100%	6
SAINT PETER'S UNIVERSITY HOSPITAL		6			6
WALGREENS #007354		5	1	17%	6
LAB UNKNOW		6			6
AARK LABORATORY		6			6
CVS/PHARMACY #17637		6			6
LAKELAND NURSING & REHABILITATION			6	100%	6
DOCTORS CLINICAL LABORATORY, INC		5	1	17%	6
CVS SC2297110CV CHARLSTON		6			6
FLORIDA WOMAN CARE LABORATORY			6	100%	6
VILLAGES REGIONAL HOSPITAL FREESTANDING		3	3	50%	6
VA COMMUNITY CLINIC			6	100%	6
MID-HUDSON VALLEY DIVISION OF WESTCHESTER MEDICAL		6			6
VISITING PHYSICIANS ASSOCIATIONS		6			6
OMNICARE PHARMACY OF TEXAS 1, LP DBA OMNICARE		5			5
MINUTECLINIC #4029		5			5
BAYCARE MEDICAL GROUP			5	100%	5
BAYCARE OUTREACH LABORATORY HOSPITAL			5	100%	5
MEDEXPRESS VERO BEACH			5	100%	5
QUEST DIAGNOSTICS- MELBOURNE			5	100%	5
LABCORP - LEESBURG			5	100%	5
MERCY HEALTH—MUSKEGON		5			5
MEDRITE		1	4	80%	5
PRECISION DIAGNOSTICS INC - NJ		5			5
CARE FAST MURABELLA		3	2	40%	5
MARY IMOGENE BASSETT HOSPITAL COOPERSTOWN		5			5
MINUTECLINIC, LLC #08366		3	2	40%	5
NEW YORK STATE ELR - SAMARITAN HOSPITAL LABORATORY		5			5
COMMUNITY HEALTH OF SOUTH FLORIDA			5	100%	5
TITUSVILLE FAMILY PRACTICE			5	100%	5
CVS PHARMACY INC DBA CVS PHARMACY #10227		5			5
PENN MEDICINE PRINCETON MEDICAL CENTER		5			5
PROHEALTH CARE ASSOCIATES MOBILE		4	1	20%	5
PENSACOLA PEDIATRICS - PACE		2	3	60%	5

COVID-19: testing by laboratory

Data through Oct 16, 2020 verified as of Oct 17, 2020 at 09:25 AM

Data in this report are provisional and subject to change.

The numbers in the table below represent the number of Florida and non-Florida residents for whom test results were received by the Department of Health. A person can be tested by more than one laboratory and can have both positive and negative results. **Therefore, the sum of the numbers in each column will be larger than the total number of people tested.**

Reporting lab	Inconclusive	Negative	Positive	Percent positive	Total
BAPTIST ER TOWN CTR			5	100%	5
ST ANTHONY NORTH			5	100%	5
WALGREENS NO 09204		5			5
MIAMI BEACH HEALTH CENTER			5	100%	5
QUEENS HOSPITAL CENTER		5			5
COOPER HOSPITAL/UNIVERSITY MEDICAL		5			5
LUXOR SCIENTIFIC LLC			5	100%	5
UAB		3	2	40%	5
TROPICANA			5	100%	5
THOMAS JEFFERSON UNIVERSITY HOSPITAL		4	1	20%	5
MONTEFIORE ST LUKE'S CORNWALL HOSPITAL		4	1	20%	5
FINLAY		1	4	80%	5
AEL KNOXVILLE			5	100%	5
SEMINOLE SPORTS AND FAMILY MEDICINE		5			5
MEDEX REGIONAL LABORATORIES LLC			5	100%	5
PRECISION LABS LLC		2	3	60%	5
BEACH HOUSE		5			5
NATURE COAST REGIONAL MEDICAL CENTER			5	100%	5
PLAINVIEW URGENT CARE		5			5
CARENOW URGENT CARE-BRENTWOOD		3	2	40%	5
LINCOLN MEDICAL AND MENTAL HEALTH CENTER		5			5
ROBERT WOOD JOHNSON HOSPITAL		4	1	20%	5
BAYSHORE LABORATORY		4	1	20%	5
THE VILLAGES CLINICAL LAB		4	1	20%	5
SANFORD MOBILE LAB PGA TOUR		5			5
NEW YORK STATE ELR - ORANGE REGIONAL MEDICAL CENTER LABORATORY		5			5
ST CHARLES HOSPITAL LABORATORY		5			5
EMERGENCY MEDICAL CENTER			5	100%	5
WEST PACIFIC MEDICAL LABORATORY			5	100%	5
MANATEE PEDIATRICS			5	100%	5
CVS PHARMACY, INC DBA CVS/PHARMACY #10581		5			5
CENTRAL FLORIDA HEALTH CARE INC			5	100%	5
JFK MEDICAL CENTER NORTH LAB			5	100%	5
CHILDREN'S HOSPITAL OF PHILADELPHIA		5			5
DARDEN WELLNESS CENTER		5			5
TUKA PEDIATRICS			5	100%	5
EPIPHANY HEALTH		2	3	60%	5
ST VINCENT'S CHILTON		4	1	20%	5
NORTH FLORIDA PEDIATRICS JASPER			5	100%	5
ADVENTHEALTH MEDICAL GROUP INTERNAL MEDICINE AT WINTER HAVEN		1	4	80%	5
FLORIDA HOSPITAL LAKE MARY		5			5
COASTAL INTERNAL MEDICINE		5			5
METROPOLITAN HOSPITAL CENTER		5			5
FREEDOM SQUARE HEALTH CARE CENTER			5	100%	5
SOLARIS HEALTHCARE LAKE BENNETT		5			5
NEW YORK STATE ELR - ELLIS HOSPITAL LABORATORY		5			5

COVID-19: testing by laboratory

Data through Oct 16, 2020 verified as of Oct 17, 2020 at 09:25 AM

Data in this report are provisional and subject to change.

The numbers in the table below represent the number of Florida and non-Florida residents for whom test results were received by the Department of Health. A person can be tested by more than one laboratory and can have both positive and negative results. **Therefore, the sum of the numbers in each column will be larger than the total number of people tested.**

Reporting lab	Inconclusive	Negative	Positive	Percent positive	Total
WADSWORTH CENTER - DAVID AXELROD INSTITUTE		5			5
NEW YORK STATE ELR - NEW YORK METHODIST HOSPITAL		5			5
UPMC HEALTH SYSTEM		4	1	20%	5
MINUTE CLINIC, LLC DBA MINUTECLINIC #4505		5			5
XRL SXF REF LAB		5			5
WOODHULL MEDICAL AND MENTAL HEALTH CTR		5			5
BIOTECH			5	100%	5
BROWARD COUNTY HEALTH DEPT.			5	100%	5
HARMONY CLINIC		1	4	80%	5
CVS LA2297224CV NEW ORLEANS		5			5
ADVENTHEALTH CARROLLWOOD			5	100%	5
PATHGROUP LABS, LLC		4	1	20%	5
JERSEY SHORE MEDICAL CENTER		5			5
UAB DIV OF INFECTIOUS DISEASES LAB		5			5
FRANCES WARDE MEDICAL LABORATORY		2	3	60%	5
GUTHRIE MEDICAL GROUP LABORATORIES		5			5
NORTHWESTERN MEMORIAL HOSPITAL			5	100%	5
ETHOS LABORATORIES		5			5
THE CLINIC PREMISE HEALTH			5	100%	5
VRL EUROFINs		3	2	40%	5
INTERNAL MEDICINE SPECIALISTS			5	100%	5
JACKSON CLINIC PA,THE		1	3	75%	4
MD ANDERSON			4	100%	4
LUMADOC HEALTH		4			4
NORTHPORT MEDICAL CENTER LAB		4			4
CHARTER SENIOR LIVING OF PANAMA CITY BEACH		4			4
MINUTECLINIC DIAGNOSTIC MEDICAL GROUP OF CALIF INC		4			4
TANNER MEDICAL CENTER EAST AL		4			4
MIAMI BEACH COMM HLT CTR - NORTH			4	100%	4
STUART REHABILITATION AND HEALTHCARE			4	100%	4
THE WOLFF CENTER FOR CHILD & ADOLESCENT HEALTH			4	100%	4
NEW HAMPSHIRE DEPARTMENT OF HEALTH AND HUMAN SERVICES		3	1	25%	4
ADVANCED DIAGNOSTIC LABORATORY			4	100%	4
UAH STUDENT HEALTH CENTER		4			4
IU HEALTH PATHOLOGY			4	100%	4
DELTONA HEALTH CARE			4	100%	4
UNKNOWN - MI		2	2	50%	4
DAVITA LABORATORY		4			4
THE MINIER URGENT CARE		2	2	50%	4
COVENIENT CARE MEDICAL CLINIC			4	100%	4
INFECTION CONTROL/ EMPHEALTH		3	1	25%	4
W. FRANK WELLS NURSING HOME			4	100%	4
ST. JUDES LABORATORIES		4			4
NORTHERN WESTCHESTER HOSPITAL LABORATORY		3	1	25%	4
WALGREENS #17132		4			4
IRL MARKET LAB			4	100%	4

COVID-19: testing by laboratory

Data through Oct 16, 2020 verified as of Oct 17, 2020 at 09:25 AM

Data in this report are provisional and subject to change.

The numbers in the table below represent the number of Florida and non-Florida residents for whom test results were received by the Department of Health. A person can be tested by more than one laboratory and can have both positive and negative results. **Therefore, the sum of the numbers in each column will be larger than the total number of people tested.**

Reporting lab	Inconclusive	Negative	Positive	Percent positive	Total
PARROTT MEDICAL CLINIC			4	100%	4
BIO-TECH CLINICAL LABORATORIES			4	100%	4
GENUS DIAGNOSTICS			4	100%	4
AZALEA HEALTH		2	2	50%	4
SANFORD SOUTH UNIVERSITY		4			4
YOUR FAMILY WALK-IN CLINIC			4	100%	4
LABCORP-CRYSTAL RIVER		1	3	75%	4
LIFE CARE OF PORT SAINT LUCIE		1	3	75%	4
TEXAS DEPARTMENT OF STATE HEALTH SERVICES		1	3	75%	4
THE UNIVERSITY OF VERMONT MEDICAL CENTER		4			4
COUNTY OF LOS ANGELES			4	100%	4
FORT SANDERS REGIONAL LABORATORY		4			4
OKLAHOMA STATE UNIVERSITY DIAGNOSTIC LAB			4	100%	4
SOUTHEASTERN REGIONAL MEDICAL CENTER			4	100%	4
FLORIDA HOSPITAL ALTAMONTE		2	2	50%	4
COLLIER COUNTY HEALTH DEPT.		2	2	50%	4
RIVERVIEW REGIONAL MEDICAL CENTER		4			4
RIVERHEAD URGENT CARE		4			4
QUEST DIAGNOSTIC INC TECHNICAL			4	100%	4
CARENOW URGENT CARE - LAKE MARY			4	100%	4
OHIO CVS STORES, LLC DBA		4			4
BAPTIST HEALTH			4	100%	4
EGL GENETICS DIAGNOSTICS			4	100%	4
ECLRS		1	3	75%	4
ADVENTHEALTH CENTRA CARE - KID'S CARE			4	100%	4
UNIVERSITY OF CHICAGO MEDICAL CENTER LAB			4	100%	4
FHCP-ORANGE CITY			4	100%	4
CAPE COD HOSPITAL			4	100%	4
ADVENT HEALTH MEDICAL GROUP PEDIATRICS AT MOUNT DORA		4			4
DOCTOR'S IN-HOUSE LAB/COMMUNITY HEALTH CENTERS OF PINELLAS - CLEARWATE			4	100%	4
WALGREENS #06861		4			4
NAPHCARE, INC.			4	100%	4
CLERMONT ADVENTHEALTH CENTRA CARE			4	100%	4
METHODIST MEDICAL CENTER		3	1	25%	4
WALGREENS #11293		4			4
HOLLEY-NAVARRE MEDICAL CLINIC		3	1	25%	4
NEW YORK STATE ELR - NEW YORK PRESBYTERIAN-LOWER MANHATTAN		4			4
WAKEMED		1	3	75%	4
WALGREEN EASTERN CO, INC		4			4
QUEST DIAGNOSTICS INC		4			4
MOLECULAR PATHOLOGY LABORATORY			4	100%	4
LIFE CARE CENTER OF JACKSONVILLE			4	100%	4
GEORGE SAFRAN MD PC		4			4
PATIENTS FIRST LAKE ELLA MEDICAL CENTER		4			4
SONORA QUEST LABORATORIES			4	100%	4
NORTHERN DUTCHESS HOSPITAL LABORATORY		4			4

COVID-19: testing by laboratory

Data through Oct 16, 2020 verified as of Oct 17, 2020 at 09:25 AM

Data in this report are provisional and subject to change.

The numbers in the table below represent the number of Florida and non-Florida residents for whom test results were received by the Department of Health. A person can be tested by more than one laboratory and can have both positive and negative results. **Therefore, the sum of the numbers in each column will be larger than the total number of people tested.**

Reporting lab	Inconclusive	Negative	Positive	Percent positive	Total
NEW YORK STATE ELR - COLUMBIA MEMORIAL HOSPITAL LABORATORY		4			4
PALMETTO PEDIATRICS			4	100%	4
MEDICAL CENTER AT OCEAN REEF		1	3	75%	4
Northwell Lab			4	100%	4
NEW YORK STATE ELR - MONTEFIORE MEDICAL CENTER LABORATORIES NORTH		4			4
PATHLINE			4	100%	4
SOUTHWESTERN REGIONAL MEDICAL CENTER - TULSA		4			4
PARAMOUNT WALK-IN CLINIC		1	3	75%	4
BIOTEST PLASMA CENTER		4			4
QUEST DIAGNOSTICS INCORPORATED		1	3	75%	4
EXPRESS TESTING-ONE			4	100%	4
GENETIC TECHNOLOGICAL INNOVATIONS			4	100%	4
SONIC REFERENCE LABORATORY			4	100%	4
FAMILY HEALTH CENTERS OF SWF LABS		1	3	75%	4
FISHERMEN'S HOSPITAL			4	100%	4
BLOUNTSTOWN HEALTH & REHAB CENTER			4	100%	4
NEW YORK STATE ELR - GLENS FALLS HOSPITAL DEPARTMENT OF PATHOLOGY		4			4
NEW YORK STATE ELR - INSTITUTE OF PATHOLOGY KINGS COUNTY		4			4
CELAL GUROL ERBAY, MD			4	100%	4
ST JOSEPH WOMENS HOSPITAL			4	100%	4
NEW YORK STATE ELR - AUBURN COMMUNITY HOSPITAL		4			4
TELEVISIT MALABAR PEDIATRICS			4	100%	4
BAYA POINTE NURSING AND REHABILITATION			4	100%	4
PENNSYLVANIA DEPARTMENT OF HEALTH BUREAU OF LABORATORIES			4	100%	4
CAREWELL 202			4	100%	4
ATLANTIC CONSOLIDATED LABORATORY		4			4
PRIMECARE OF DOTHAN-DALEVILLE CLINIC		4			4
MEDLABS DIAGNOSTICS		4			4
ILLINOIS DEPT OF PUBLIC HEALTH LAB - SPRINGFIELD			4	100%	4
PALMS OF SEBRING			4	100%	4
ABBOTT NORTHWESTERN HOSPITAL LAB		1	3	75%	4
DTR LABS		3	1	25%	4
TA LABCORP TAMPA			4	100%	4
MIAMI CANCER INSTITUTE			4	100%	4
INTERMARKET FACILITY			4	100%	4
PEDIATRICS OF ALTAMONTE		4			4
MISSOURI DEPARTMENT OF HEALTH AND SENIOR SERVICES			4	100%	4
ILLINOIS DEPARTMENT OF PUBLIC HEALTH			3	100%	3
BRENTWOOD SENIOR LIVING AT ST PETE			3	100%	3
NEW YORK STATE ELR - FLUSHING HOSPITAL MEDICAL CENTER		2	1	33%	3
MINUTECLINIC DIAGNOSTIC OF TEXAS		3			3
DEPARTMENT OF PATHOLOGY ROME MEMORIAL		3			3
FHMG_FM AND IM AVALON PARK		1	2	67%	3
CAPTAIN JAMES A. LOVELL FEDERAL HEALTHCARE CENTER			3	100%	3
BARONESS ERLANGER HOSPITAL		3			3
MONROE COUNTY HOSPITAL		2	1	33%	3

COVID-19: testing by laboratory

Data through Oct 16, 2020 verified as of Oct 17, 2020 at 09:25 AM

Data in this report are provisional and subject to change.

The numbers in the table below represent the number of Florida and non-Florida residents for whom test results were received by the Department of Health. A person can be tested by more than one laboratory and can have both positive and negative results. **Therefore, the sum of the numbers in each column will be larger than the total number of people tested.**

Reporting lab	Inconclusive	Negative	Positive	Percent positive	Total
TUSKAWILLA NURSING AND REHAB CENTER		1	2	67%	3
UCC - WELLINGTON			3	100%	3
MONTEFIORE NYACK HOSPITAL AFFILIATED LABORATORY		3			3
MAGNOLIA PEDIATRICS			3	100%	3
NORTH NAPLES HOSPITAL RESPIRATORY THERAPY DEPARTMENT			3	100%	3
MINUTECLINIC DIAGNOSTIC		2	1	33%	3
MINUTECLINIC DIAGNOSTIC OF KANSAS, PA #8543		3			3
MINUTECLINIC DIAGNOSTIC OF VIRGINIA, LLC #10454		3			3
FLORIDA DEPARTMENT OF HEALTH IN MIAMI DADE COUNTY		2	1	33%	3
MONTANA DEPARTMENT OF PUBLIC HEALTH & HUMAN SERVICES			3	100%	3
MPG JACKSONVILLE ATLANTIC BLVD		1	2	67%	3
US SPECIALTY LABS			3	100%	3
VIRGINIA DIVISION OF CONSOLIDATED LABORATORIES			3	100%	3
PRISMA HEALTH MIDLANDS			3	100%	3
OHIO STATE UNIVERSITY MEDICAL CENTER			3	100%	3
GENEVA GENERAL HOSPITAL LABORATORY		3			3
WEST			3	100%	3
MEDICAL CENTER ENTERPRISE			3	100%	3
FLORIDA CLINICAL LABORATORY - BIOREFERENCE LABORATORIES		2	1	33%	3
ONslow MEMORIAL HOSPITAL LABORATORY		3			3
FAMILY AND INTERNAL MEDICINE AT AVALON PARK		3			3
MARYLAND STATE DEPT OF HEALTH	2		1	33%	3
DELTON HEALTH CARE			3	100%	3
ST LUKES HOSPITAL LABORATORY		2	1	33%	3
HEALTH FIRST IBM-UX			3	100%	3
MED PLUS FLORENCE		3			3
MID FLORIDA CLINICAL LABORATORY		2	1	33%	3
AVANTE INVERNESS		1	2	67%	3
BOCA VIPEDIATRICS			3	100%	3
NEW YORK STATE ELR - CHAMPLAIN VALLEY PHYSICIANS HOSPITAL		3			3
LAKEVIEW HEALTH SYSTEMS			3	100%	3
FAMILY MEDICINE AT WATERMAN		3			3
CPL LABS			3	100%	3
EAR NOSE AND THROAT ASSOCIATES OF MANATEE, P.A.		3			3
WYOMING COUNTY COMMUNITY HOSPITAL LABORATORY		3			3
WINTER GARDEN REHAB AND NURSING CENTER		3			3
NEMOURS CHILDREN'S PRIMARY CARE			3	100%	3
MANORCARE NURSING & REHABILITATION CENTER-NAPLES		3			3
NEW YORK STATE ELR - CENTREX CLINICAL LABS INC		3			3
EAST BANK HOSPITAL - UNIVERSITY OF MINNESOTA MEDICAL CENTER			3	100%	3
BEEBE MEDICAL CENTER LABORATORY		3			3
QHC UPSTATE MEDICAL PC			3	100%	3
ADVENTHEALTH MEDICAL GROUP LAKE NONA		3			3
THE CLINIC OF PEDIATRICS & GI MEDICINE, INC			3	100%	3
NOT INDICATED		1	2	67%	3
PALM BEACH COUNTY HEALTH DEPARTMENT LABORATORY			3	100%	3

COVID-19: testing by laboratory

Data through Oct 16, 2020 verified as of Oct 17, 2020 at 09:25 AM

Data in this report are provisional and subject to change.

The numbers in the table below represent the number of Florida and non-Florida residents for whom test results were received by the Department of Health. A person can be tested by more than one laboratory and can have both positive and negative results. **Therefore, the sum of the numbers in each column will be larger than the total number of people tested.**

Reporting lab	Inconclusive	Negative	Positive	Percent positive	Total
NEW YORK STATE ELR - ERIE COUNTY PUBLIC HEALTH CLINICAL		3			3
INDIANA STATE DEPARTMENT OF HEALTH		1	2	67%	3
PATIENT FIRST - ALLENTOWN			3	100%	3
QUEST ELR		2	1	33%	3
NORTH BROWARD HOSPITAL DISTRICT HEALTHCARE FOR THE HOMELESS			3	100%	3
WEST PALM BEACH VAMC			3	100%	3
NOMIHEALTH			3	100%	3
VA OUTPATIENT			3	100%	3
ESOTERIX GENETIC LABORATORIES		3			3
ESTATES MEDICAL CENTER		2	1	33%	3
ENGLEWOOD HOSPITAL AND MEDICAL CENTER			3	100%	3
JOE DIMAGGIO CHILDREN'S HOSPITAL		1	2	67%	3
APOLLO HEALTH & REHABILITATION		1	2	67%	3
AVANTE AT MT DORA		1	2	67%	3
MAYO		1	2	67%	3
KETTERING HEALTH			3	100%	3
SOLARIS SENIOR LIVING		3			3
WILLIAM A HINTON STATE LABORATORY INSTITUTE		1	2	67%	3
NORTH SHORE HOSP. INFECTION CONTROL			3	100%	3
QUATRACOR PLLC		3			3
LAHEY CLINIC MEDICAL CENTER			3	100%	3
WALGREENS #06428		3			3
State Lab Unspecifd			3	100%	3
WALGREENS #5317		3			3
BAY CARE LAB SERVICES/ST. ANTHONY'S HOSPITAL			3	100%	3
REGIONAL MEDICAL LAB			3	100%	3
ARNOLD PALMER HOSPITAL LABORATORY			3	100%	3
WALGREENS #10775		3			3
SIGNATURE CARE MONTROSE		2	1	33%	3
WIREGRASS CLINIC LLC		2	1	33%	3
SIGNATURE CARE PFLUGERVILLE			3	100%	3
WESLEY CHAPEL INTERNAL MEDICINE AND PEDIATRICS			3	100%	3
LABCORP - PALM BEACH GARDENS			3	100%	3
VICAR'S LANDING NURSING HOME		2	1	33%	3
DACH MAIN LAB			3	100%	3
KEY WEST URGENT CARE, INC		3			3
ACCESS HEALTH CARE		2	1	33%	3
CVS HEALTH			3	100%	3
WALGREENS #18075		3			3
WALGREENS #19348		3			3
KEY WEST HEALTH AND REHAB			3	100%	3
ALLIANCE LABS @LRMC			3	100%	3
VIRACOR		2	1	33%	3
SCIENTIFIC LABORATORY DIVISION			3	100%	3
SHARP MEMORIAL HOSPITAL MICROBIOLOGY DEPT			3	100%	3
MARSHALL MEDICAL CENTER SOUTH LAB		2	1	33%	3

COVID-19: testing by laboratory

Data through Oct 16, 2020 verified as of Oct 17, 2020 at 09:25 AM

Data in this report are provisional and subject to change.

The numbers in the table below represent the number of Florida and non-Florida residents for whom test results were received by the Department of Health. A person can be tested by more than one laboratory and can have both positive and negative results. **Therefore, the sum of the numbers in each column will be larger than the total number of people tested.**

Reporting lab	Inconclusive	Negative	Positive	Percent positive	Total
DEACONESS HOSPITAL			3	100%	3
CARROLL GARDENS URGENT CARE		3			3
JACKSON SOUTH COMMUNITY HOSPITAL LAB			3	100%	3
THE TERRACE OF KISSIMMEE			3	100%	3
CONSOLIDATED LABORATORY SERVICES			3	100%	3
MADISON COUNTY MEMORIAL HOSP		2	1	33%	3
MADISON HEALTH AND REHAB			3	100%	3
SIGNATURE CARE EMERGENCY CENTER		2	1	33%	3
MONTANA PUBLIC HEALTH LAB			3	100%	3
AMERICAN FAMILY CARE- ORANGE BEACH			3	100%	3
SHORE ACRES CARE CENTER			3	100%	3
AFC URGENT CARE - FARMINGDALE		3			3
ARBOR TRAIL		3			3
MEMORIAL HEALTH CARE SYSTEMS			3	100%	3
ALABAMA DEPARTMENT OF PUBLIC HEALTH		1	2	67%	3
THOMAS LANGLEY			3	100%	3
SENTARA NORFOLK GENERAL HOSPITAL CENTRAL LAB			3	100%	3
SSM HEALTH ST LOUIS MICROBIOLOGY LABORATORY		1	2	67%	3
UNIVERSITY OF WASHINGTON MEDICAL CENTER			3	100%	3
VIDANT MEDICAL CENTER			3	100%	3
SOFTLAB			3	100%	3
CONSULATE HEATH CARE AT WEST ALTAMONTE			3	100%	3
DELCARE PA			3	100%	3
URGENT CARE - OCONEE		2	1	33%	3
PALMS WEST HOSPITAL			3	100%	3
TIMBER RIDGE LABORATORY			3	100%	3
UNC HOSPITAL/MCLENDON CLINICAL LABORATORIES			3	100%	3
WALGREENS # 19866		3			3
COVENANT PEDIATRICS		1	2	67%	3
OMNICARE PHARMACY OF TEXAS 1		3			3
IOWA DEPARTMENT OF PUBLIC HEALTH			3	100%	3
DYNACARE LABORATORIES			3	100%	3
JACKSONVILLE KIDS PEDIATRICS, PLLC		3			3
FHCP-PORT ORANGE			3	100%	3
EMERALD COAST HOSPICE - CRESTVIEW		3			3
NORTHERN LIGHT LABORATORY		1	2	67%	3
URGENT CARE NEW SMYRNA BEACH			3	100%	3
UNIVERSITY LAB			3	100%	3
CARENOW URGENT CARE-MT JULIET		3			3
ALLIANCE FOR MULTISPECIALTY RESEARCH		2			2
CGH MEDICAL CENTER			2	100%	2
FLORIDA CENTER FOR DERMATOLOGY LABORATORY			2	100%	2
PRECISION DIAGNOSTIC INC		2			2
MEDICAL CENTER LABORATORY			2	100%	2
LONG ISLAND JEWISH FOREST HILLS HOSPITAL		2			2
CLEVELAND CLINIC MARTIN HEALTH NURSING & RESTORATIVE		2			2

COVID-19: testing by laboratory

Data through Oct 16, 2020 verified as of Oct 17, 2020 at 09:25 AM

Data in this report are provisional and subject to change.

The numbers in the table below represent the number of Florida and non-Florida residents for whom test results were received by the Department of Health. A person can be tested by more than one laboratory and can have both positive and negative results. **Therefore, the sum of the numbers in each column will be larger than the total number of people tested.**

Reporting lab	Inconclusive	Negative	Positive	Percent positive	Total
LABCORP - STUART		1	1	50%	2
WALGREENS # 05818		2			2
Cleveland Clinic Weston			2	100%	2
LAKEVIEW CENTER, INC.		2			2
MINUTECLINIC, LLC #03268		2			2
UT MEMPHIS UNIVERSITY HEALTH SERVICES			2	100%	2
THE TERRACE OF SAINT CLOUD			2	100%	2
WALGREENS #4705		2			2
HEALTH NETWORK LABORATORIES		1	1	50%	2
CONSULATE HEALTH CARE SAFETY HARBOR			2	100%	2
VIGILINT HEALTHCARE		1	1	50%	2
CONSULATE HEALTH CARE		1	1	50%	2
WALGREENS #03136		2			2
LEESBURG REGIONAL MEDICAL CENTER		1	1	50%	2
CORTLAND REGIONAL MEDICAL CENTER		2			2
WALGREENS #05362		2			2
PEACEHEALTH LABORATORIES		1	1	50%	2
WALGREENS #04152		2			2
INTERNAL MEDICINE ASSOCIATES-DUNELLON			2	100%	2
MARSHFIELD LABORATORIES			2	100%	2
MOUNT SINAI HOSPITAL LABORATORY		1	1	50%	2
LABS PLUS LLC		2			2
MAKO MEDICAL			2	100%	2
ASPEN VALLEY HOSPITAL			2	100%	2
JRS LABORATORY			2	100%	2
ACL LABORATORIES INDUSTRIAL TOXICOLOGY			2	100%	2
LABCORP - OHIO			2	100%	2
CITRUS PARK			2	100%	2
UNIVERSITY OF KANSAS MEDICAL CENTER			2	100%	2
DEPARTMENT OF VETERAN AFFAIRS		1	1	50%	2
JUST FOR KIDS PEDIATRICS			2	100%	2
LABCORP SOUTH CHARLESTON			2	100%	2
JOHNSON CITY MEDICAL CENTER		1	1	50%	2
WHOLE CHILD PEDIATRICS			2	100%	2
CARL R DARNALL ARMY MEDICAL CENTER			2	100%	2
CAREWELL URGENT CARE			2	100%	2
JOHNNIE RUTH CLARKE LAB			2	100%	2
JOHNS HOPKINS CHILDREN'S HOSPITAL			2	100%	2
RIVER CITY PRIMARY AND URGENT CARE			2	100%	2
ADVANCED URGENT CARE LLC			2	100%	2
BIOHEALTH MEDICAL LAB INC			2	100%	2
ADVANCED URGENT CARE CENTER OF THE UPPER KEYS			2	100%	2
CARE 365			2	100%	2
LOWELL GENERAL HOSPITAL			2	100%	2
COMMONWEALTH OF MASSACHUSETTS			2	100%	2
PIONEER CLINICAL LAB, LLC		2			2

COVID-19: testing by laboratory

Data through Oct 16, 2020 verified as of Oct 17, 2020 at 09:25 AM

Data in this report are provisional and subject to change.

The numbers in the table below represent the number of Florida and non-Florida residents for whom test results were received by the Department of Health. A person can be tested by more than one laboratory and can have both positive and negative results. **Therefore, the sum of the numbers in each column will be larger than the total number of people tested.**

Reporting lab	Inconclusive	Negative	Positive	Percent positive	Total
GYN PATH SERVICES			2	100%	2
HILLVIEW LABORATORY			2	100%	2
EPIC REFERENCE LABS, INC.			2	100%	2
BAYMEADOWS PRIMARY CARE		2			2
OKLAHOMA STATE DEPARTMENT OF HEALTH-PUBLIC HEALTH LABORATORY			2	100%	2
PALOS COMMUNITY HOSPITAL LABORATORY			2	100%	2
MD NOW URGENT CARE - DELRAY WEST			2	100%	2
DEKALB MEDICAL CENTER LABORATORY			2	100%	2
PREMIER MEDICAL LABORATORY			2	100%	2
CUMBERLAND MEDICAL CENTER INC		2			2
HARTFORD HOSPITAL ANCILLARY LAB		1	1	50%	2
QUEST DIAGNOSTICS-OCALA-SE 3RD		2			2
CRESTWOOD MEDICAL CENTER		2			2
BAPTIST HEALTH MEDICAL CENTER			2	100%	2
LEXINGTON MEDICAL CENTER			2	100%	2
LIFE CARE CENTER AT WELLS CROSSING		2			2
IN AND OUT URGENT CARE			2	100%	2
HOME ACCESS HEALTH			2	100%	2
GEISINGER MEDICAL CENTER		2			2
GANDY CROSSING CARE CENTER			2	100%	2
GENETIC ASSAYS INC			2	100%	2
NEMOURS CHILDREN'S URGENT CARE, ORLANDO - WATERFORD LAKES			2	100%	2
BAPTIST OUTPATIENT SERVICES			2	100%	2
CENTRA CARE WINTER HAVEN		1	1	50%	2
BAPTIST MEMORIAL HEALTH CARE		2			2
ERIE COUNTY MEDICAL CTR CLINICAL LABS		2			2
NOT GIVEN		1	1	50%	2
FLORIDA KEYS PED & ADOLES CTR			2	100%	2
CERTIVIA LABORATORIES			2	100%	2
FLORIDA CLINICAL LABORATORY INC			2	100%	2
COASTAL MEDICAL LAB			2	100%	2
FLORIDA MEDICAL CLINIC PA		2			2
BRITO MEDICAL CENTER			2	100%	2
MINUTECLINIC DIAGNOSTIC OF PENNSYLVANIA, LLD #1545		2			2
GEORGIA DEPARTMENT OF PUBLIC HEALTH			2	100%	2
NATIONWIDE LABORATORY SERVICES		1	1	50%	2
GREENVILLE MEMORIAL HOSPITAL LAB			2	100%	2
NOVADIX		2			2
WALGREENS #02798		2			2
GREATER MOBILE URGENT CARE - SPRINGHILL			2	100%	2
JACKSON LABORATORY OF GENOMIC MEDICINE		2			2
SJH			2	100%	2
WALGREENS # 03852		2			2
CELERION			2	100%	2
ROANE MEDICAL CENTER		1	1	50%	2
VETERANS OUTPATIENT CLINIC			2	100%	2

COVID-19: testing by laboratory

Data through Oct 16, 2020 verified as of Oct 17, 2020 at 09:25 AM

Data in this report are provisional and subject to change.

The numbers in the table below represent the number of Florida and non-Florida residents for whom test results were received by the Department of Health. A person can be tested by more than one laboratory and can have both positive and negative results. **Therefore, the sum of the numbers in each column will be larger than the total number of people tested.**

Reporting lab	Inconclusive	Negative	Positive	Percent positive	Total
ADVENTHEALTH CENTRA CARE- SANDLAKE		2			2
WALGREENS #07388		2			2
ABSOLUTE HEALTH INTERNAL MED & PEDIATRICS		2			2
SCIENTIA DIAGNOSTICS			2	100%	2
IN & OUT URGENT CARE METAIRIE			2	100%	2
DOTHAN PEDIATRIC CLINIC			2	100%	2
FCHC (OB)-DARWIN SQUARE CTR.			2	100%	2
ST JOSEPHS CHILDRENS HOSPITAL OUTREACH			2	100%	2
FLOMEDILAB			2	100%	2
DMC UNIVERSITY LABORATORIES		1	1	50%	2
Robert Cranfield			2	100%	2
ADVENTHEALTH FAMILY MEDICINE AT TUSKAWILLA		2			2
COMPUNET CLINICAL LAB			2	100%	2
RAINY LAKE MEDICAL CENTER			2	100%	2
LAB CORP PHOENIX			2	100%	2
PIEDMONT HOSPITAL LAB			2	100%	2
APOLLO SURGERY CENTER			2	100%	2
CONEMAUGH MEMORIAL MEDICAL CENTER		2			2
PHYSICIANS LABORATORY SERVICES			2	100%	2
TUFTS MEDICAL CENTER			2	100%	2
RAINBOW PEDIATRIC CENTER			2	100%	2
FIRST CARE - MIDDLESBORO			2	100%	2
ALTRU DIAGNOSTICS INC			2	100%	2
UNIVERSITY OF ALABAMA BIRMINGHAM HOSPITAL LABORATORIES		2			2
RJ LEE GROUP		2			2
INTERSCIENCE DIAGNOSTIC LABORATORY		2			2
ADVENTIST HINSDALE HOSPITAL LABORATORY			2	100%	2
PM PEDIATRICS OF BAYSIDE, PLLC - MANHASSET		2			2
JOHN D. ARCHBOLD MEM. HOSPITAL			2	100%	2
RHEA MEDICAL CENTER		2			2
EMORY UNIVERSITY HOSPITAL			2	100%	2
AMERICAN MEDICAL LABORATORIES			2	100%	2
NLC LABS			2	100%	2
WALGREENS #04417		2			2
PINELLAS PARK HEALTH CENTER - PINELLAS CHD			2	100%	2
VIRGINIA DEPT OF HEALTH OFFICE OF EPIDEMIOLOGY			2	100%	2
VALLEY IMMEDIATE CARE		1	1	50%	2
UW MEDICINE VIROLOGY LAB			2	100%	2
LAKESIDE OAKS			2	100%	2
LAKEWOOD RANCH ER 24/7			2	100%	2
LABORATORY CORPORTATION OF AMERICA		1	1	50%	2
BAYLOR ESOTERIC AND MOLECULAR LAB			2	100%	2
HOUSTON HEALTH DEPARTMENT - BUREAU OF LABORATORY SERVICES			2	100%	2
OMNI			2	100%	2
PUBLIC HEALTH LABORATORY	1		1	50%	2
LABCORP - JACKSONVILLE			2	100%	2

COVID-19: testing by laboratory

Data through Oct 16, 2020 verified as of Oct 17, 2020 at 09:25 AM

Data in this report are provisional and subject to change.

The numbers in the table below represent the number of Florida and non-Florida residents for whom test results were received by the Department of Health. A person can be tested by more than one laboratory and can have both positive and negative results. **Therefore, the sum of the numbers in each column will be larger than the total number of people tested.**

Reporting lab	Inconclusive	Negative	Positive	Percent positive	Total
LORI MCAULIFFE MD PA			2	100%	2
MAIMONIDES MEDICAL CENTER		2			2
OSWEGO HOSPITAL LABORATORY		2			2
PINELLAS POINT NURSING AND REHAB			2	100%	2
GALEN BAYLOR EXTENSION		2			2
PARKVIEW REHABILITATION CENTER AT WINTER PARK		2			2
THE REHABILITATION CENTER OF LAKE CITY			2	100%	2
TMH EC NORTHEAST LABORATORY			2	100%	2
QUEST DIAGNOSTICS-OCALA-SW HIGHWAY 200		2			2
FAST TRACK URGENT CARE CENTER - DOWNTOWN			2	100%	2
RESOLVE MOLECULAR DIAGNOSTICS		2			2
ROHR HOME		2			2
RIVERVIEW MEDICAL CLINIC		2			2
BFT LAB			2	100%	2
MD NOW URGENT CARE CENTER INC.			2	100%	2
NEW YORK STATE ELR - MONTEFIORE MEDICAL CENTER LABORATORIES - WEILER		1	1	50%	2
NATIONAL JEWISH HEALTH			2	100%	2
PHYSICIANS IMMEDIATE CARE AURORA			2	100%	2
CROSSROADS			2	100%	2
UNIVERSITY OF AL STUDENT HEALTH CENTER			2	100%	2
UF HEALTH FAMILY MEDICINE-KERNAN SQUARE			2	100%	2
TRI COUNTY NURSING HOME		2			2
PRORENATA LABS			2	100%	2
PEACE RIVER MEDICAL CENTER		2			2
ORLANDO ORTHOPAEDIC OUTPATIENT SURGERY CENTER			2	100%	2
UK HEALTHCARE			2	100%	2
UNIVERSITY HOSPITAL OF BROOKLYN		2			2
PEACEHEALTH CENTRAL		2			2
RUSH UNIVERSITY MEDICAL CENTER LABORATORY			2	100%	2
SUMNER REGIONAL MEDICAL CENTER		2			2
MEDSTAR HARBOR HOSPITAL			2	100%	2
MEDFUSION		2			2
FLORIDA CANCER SPECIALISTS AND RESEARCH			2	100%	2
NORTHWELL HEALTH			2	100%	2
PTC LABORATORIES			2	100%	2
SOUTHEASTERN PEDIATRIC ASSOCIATES			2	100%	2
FLORIDA MEDICAL SPECIALISTS		2			2
TRINITAS REGIONAL MEDICAL CENTER		1	1	50%	2
PREMIER LABORATORY SERVICES, LLC			2	100%	2
GROVES CENTER			2	100%	2
ST PETERSBURG PEDIATRICS-EAST BAY			2	100%	2
ORANGE COUNTY HEALTH DEPARTMENT		1	1	50%	2
ROCKEFELLER UNIVERSITY CLINICAL GENOMICS LABORATOR		2			2
MEMORIAL HERMANN CONSOLIDATED LABORATORY SERVICES			2	100%	2
NEW YORK STATE DEPARTMENT OF HEALTH		1	1	50%	2
NEBRASKA MEDICAL CENTER			2	100%	2

COVID-19: testing by laboratory

Data through Oct 16, 2020 verified as of Oct 17, 2020 at 09:25 AM

Data in this report are provisional and subject to change.

The numbers in the table below represent the number of Florida and non-Florida residents for whom test results were received by the Department of Health. A person can be tested by more than one laboratory and can have both positive and negative results. **Therefore, the sum of the numbers in each column will be larger than the total number of people tested.**

Reporting lab	Inconclusive	Negative	Positive	Percent positive	Total
SPRING HILL REGIONAL HOSPITAL			2	100%	2
NEW YORK STATE ELR - MERCY MEDICAL CENTER		2			2
LEGACY LABORATORY SERVICES			2	100%	2
VIRTUA MEMORIAL HOSPITAL BURLINGTON COUNTY			2	100%	2
NORTH DAKOTA DEPT OF HEALTH MICROBIOLOGY			2	100%	2
ALBIBI			2	100%	2
ALVERNO CLINICAL LABORATORIES			2	100%	2
MUNSON MEDICAL CENTER			2	100%	2
SCHOOL OF PHARMACY AND PHARMACEUTICAL		2			2
ADVANCED MEDICAL CARE			2	100%	2
FEDERAL CORRECTIONAL INSTITUTION MARIANNA			2	100%	2
SANFORD REGIONAL HOSPITAL WORTHINGTON		2			2
NORTHSIDE HOSPITAL		2			2
LAFAYETTE NURSING AND REHAB			2	100%	2
IGENEX INC		2			2
NORTHEAST ALABAMA REGIONAL MEDICAL CENTER		1	1	50%	2
SHANDS AT LAKE SHORE LAB			2	100%	2
CRUC CMCH-COVID-19		2			2
SOUTHCOR LABORATORY		2			2
SPRINGS MEDICAL LAB		1	1	50%	2
SOUTHEAST GEORGIA HEALTH SYSTEM			2	100%	2
SOUTHERN OCEAN MEDICAL CENTER		2			2
NORTHWEST FLORIDA CLINICAL LAB		1	1	50%	2
WALGREENS #02862		2			2
ST. JOSEPH REGIONAL MEDICAL CENTER			2	100%	2
SOUTH DAKOTA DEPARTMENT OF HEALTH		2			2
MEDRITE URGENT CARE			2	100%	2
MEMORIAL SLOAN KETTERING CANCER CENTER		1	1	50%	2
ORANGE COUNTY HEALTH DEPT			2	100%	2
RAINBOW PEDIATRICS			2	100%	2
BLISS HEALTHCARE SERVICES			2	100%	2
OHIO DEPARTMENT OF HEALTH LABORATORY		2			2
SPARROW CENTRAL LAB			2	100%	2
VILLA HEALTH & REHAB			2	100%	2
SPECIALTY LABORATORIES			2	100%	2
WEST KENDALL HOSPITAL			2	100%	2
VERMONT DEPARTMENT OF HEALTH LABORATORY		1	1	50%	2
SYLVAN NURSING			2	100%	2
TAMPA		1	1	50%	2
UC CORAL GABLES			2	100%	2
UNIVERSITY OF MICHIGAN		2			2
TARRANT COUNTY PUBLIC HEALTH		2			2
PEDIATRICS OF CENTRAL FLORIDA KISSI			2	100%	2
NORTH SHORE HEMATOLOGY-ONCOLOGY ASSOCIATES, PC		2			2
YORK HOSPITAL - LABORATORY			2	100%	2
TEXAS MEDCLINIC			2	100%	2

COVID-19: testing by laboratory

Data through Oct 16, 2020 verified as of Oct 17, 2020 at 09:25 AM

Data in this report are provisional and subject to change.

The numbers in the table below represent the number of Florida and non-Florida residents for whom test results were received by the Department of Health. A person can be tested by more than one laboratory and can have both positive and negative results. **Therefore, the sum of the numbers in each column will be larger than the total number of people tested.**

Reporting lab	Inconclusive	Negative	Positive	Percent positive	Total
TALLAHASSEE MEMORIAL HEALTHCARE FAMILY MED RESIDENCY			2	100%	2
NOVANT HEALTH PRESBYTERIAN		1	1	50%	2
VALLEY BAPTIST MEDICAL CENTER: BROWNSVILLE			2	100%	2
VA HOSPITAL			2	100%	2
THE WELLNESS CENTER AT LAKEWOOD RANCH			2	100%	2
MINUTECLINIC DIAGNOSTIC OF PA LLC		2			2
STEWART ST ELIZABETH MEDICAL CENTER			2	100%	2
THE CANOPY AT HARPER LAKE			2	100%	2
SUNCOAST BLOOD BANK			2	100%	2
SABAL PALMS HEALTH AND REHAB			2	100%	2
PALM CITY NURSING AND REHAB CENTER			2	100%	2
ST LUKES HOSPITAL			2	100%	2
RAPID CITY RUGENT CARE			2	100%	2
MAILBOX DIAGNOSTICS		1	1	50%	2
ORCHID COVE			2	100%	2
BIRMINGHAM VAMC		1	1	50%	2
SARASOTA MEMORIAL MEDICAL URGENT CARE CENTER			2	100%	2
SCDHEC BUREAU OF LABORATORIES			2	100%	2
UT PATH			2	100%	2
TRICORE REFERENCE LABORATORY		1	1	50%	2
UNIVERSITY OF MARYLAND MEDICAL CENTER			2	100%	2
UT SOUTHWESTERN MEDICAL CENTER			2	100%	2
MADISON COUNTY HEALTH DEPARTMENT		2			2
ACCESS HEALTH CARE PHYSICIANS			1	100%	1
AFC PATRIOT URGENT CARE			1	100%	1
UNIVERSITY OF MISSOURI HEALTH CARE			1	100%	1
UNIVERSITY HOSPITALS OF CLEVELAND			1	100%	1
CHARLOTTE CHD PORT CHARLOTTE		1			1
BUFFALO VAMC			1	100%	1
CHATHAM GLEN HEALTHCARE AND REHABILITATION CENTER		1			1
UNKNOWN LAB IN IL			1	100%	1
PASSPORT HEALTH			1	100%	1
BRANDON REGIONAL EMERGENCY CTR			1	100%	1
WALK IN URGENT CARE			1	100%	1
Walker BaptistMedCtr			1	100%	1
UNIVERSITY OF FLORIDA LAB-OUTPATIENT			1	100%	1
THE CHILDREN'S HOSPITAL OF PHILADELPHIA		1			1
UNIVERSITY OF IOWA HOSPITALS & CLINICS			1	100%	1
REHABILITATION CENTER OF WINTER PARK			1	100%	1
OCALA REGIONAL DIALYSIS- NORTH			1	100%	1
WILMINGTON VA MEDICAL CENTER			1	100%	1
PALM GARDEN OF JACKSONVILLE		1			1
LABCORP-MIAMI BRANCH			1	100%	1
SANTA MONICA CA-UCLA MC			1	100%	1
ROSS MEDICAL GROUP			1	100%	1
BEAUMONT HOSPITAL, GROSSE POINTE			1	100%	1

COVID-19: testing by laboratory

Data through Oct 16, 2020 verified as of Oct 17, 2020 at 09:25 AM

Data in this report are provisional and subject to change.

The numbers in the table below represent the number of Florida and non-Florida residents for whom test results were received by the Department of Health. A person can be tested by more than one laboratory and can have both positive and negative results. **Therefore, the sum of the numbers in each column will be larger than the total number of people tested.**

Reporting lab	Inconclusive	Negative	Positive	Percent positive	Total
TWIN			1	100%	1
BROOKSVILLE REGIONAL HOSPITAL			1	100%	1
BEAUMONT REFERENCE LABORATORY			1	100%	1
TERRELL URGENT CARE			1	100%	1
THOMAS HOSPITAL			1	100%	1
SIGNATURE CARE COLLEGE STATION			1	100%	1
CAROMONT HEALTH			1	100%	1
UNITED HEALTHCARE			1	100%	1
CAREHERE HUDSON BAY			1	100%	1
UCH LAB			1	100%	1
BETTERMED URGENT CARE			1	100%	1
REDMED OF CROSSTOWN			1	100%	1
CAREWELL JW - WORCESTER LNC			1	100%	1
CAREMED INTERNAL MEDICINE			1	100%	1
SUNY UPSTATE MEDICAL UNIVERSITY			1	100%	1
BAPTIST HEALTH LEXINGTON			1	100%	1
RIVERSIDE METHODIST HOSPITAL LAB			1	100%	1
INNOVATIVE HEALTH DIAGNOSTIC OF CALIFORNIA			1	100%	1
PRISMA HEALTH TUOMEY LABORATORY			1	100%	1
OCEAN VIEW NURSING AND REHAB CENTER			1	100%	1
SHORE MEDICAL CENTER		1			1
WINDERMERE MEDICAL CENTER			1	100%	1
PINNACLE DIALYSIS		1			1
WALGREENS # 7308		1			1
ADVANCED MEDICAL LABORATORIES (AML)			1	100%	1
PUTNAM HOSPITAL CENTER LABORATORY		1			1
SPECTRUM ADVANCED TECHNOLOGY LABORATORY			1	100%	1
AHEC CLINIC		1			1
PROHEALTH MED			1	100%	1
CATHEDRAL GERONTOLOGY CENTER DBA CATHEDRAL CARES			1	100%	1
CAREWELL 203			1	100%	1
UW HOSPITAL AND CLINICS			1	100%	1
PREMIER FAMILY AND SPORTS MEDICINE			1	100%	1
PENSACOLA PATHOLOGY		1			1
VELOCITY CARE			1	100%	1
VILKOR SCIENTIFIC			1	100%	1
ST JOHNS EPISCOPAL HOSPITAL SOUTH SHORE		1			1
PINELLAS CHD - CLEARWATER			1	100%	1
STANFORD HEALTH CARE ANATOMIC PATHOLOGY & CLINICAL LAB			1	100%	1
PERDIDO URGENT CARE			1	100%	1
PEDIATRIC HEALTH CARE (3577)		1			1
IDAHO HEALTH DEPARTMENT			1	100%	1
QUEST - HOUSTON LAB			1	100%	1
CLIFTON-FINE HOSPITAL LABORATORY		1			1
CARENOW URGENT CARE-WEST END		1			1
YORKVILLE PEDIATRIC URGENT CARE		1			1

COVID-19: testing by laboratory

Data through Oct 16, 2020 verified as of Oct 17, 2020 at 09:25 AM

Data in this report are provisional and subject to change.

The numbers in the table below represent the number of Florida and non-Florida residents for whom test results were received by the Department of Health. A person can be tested by more than one laboratory and can have both positive and negative results. **Therefore, the sum of the numbers in each column will be larger than the total number of people tested.**

Reporting lab	Inconclusive	Negative	Positive	Percent positive	Total
APS-SUMMIT CARE PHARMACY, LLC DBA OMNICARE		1			1
UPSON REGIONAL MEDICAL CENTER			1	100%	1
ALABAMA REFERENCE LAB			1	100%	1
REFERENCE LABORATORY			1	100%	1
ST. VINCENT HOSPITAL			1	100%	1
UTMB PATHOLOGY CLINICAL SERVICES LABORATORY			1	100%	1
VAULT MEDICAL SERVICES			1	100%	1
WYOMING PUBLIC HEALTH LAB			1	100%	1
ACCESSLAB		1			1
WINTER HAVEN HEALTH AND REHABILITATION CENTER		1			1
ORLANDO REGIONAL HEALTH SERVICES		1			1
BELLIN HEALTH LAB			1	100%	1
HOLYOKE MEDICAL CENTER			1	100%	1
PCR DIAGNOSTICS			1	100%	1
PEDIATRIC HEALTHCARE ALLIANCE			1	100%	1
VAULT HEALTH			1	100%	1
PEACHEALTH LABORATORIES		1			1
SOLARIS HEALTHCARE PLANT CITY		1			1
KANA MEDICAL			1	100%	1
JS HEALTHCARE			1	100%	1
ELTINGVILLE CIRCLE URGENT CARE		1			1
BL DIAGNOSTICS LLC			1	100%	1
MEMORIAL HEALTH UNIVERSITY MEDICAL CENTER			1	100%	1
CITYMD		1			1
EXPRESS LAB LIVINGSTON			1	100%	1
EXPRESS FAMILY CARE LAB			1	100%	1
IVAN, MAYA			1	100%	1
LAWNWOOD REGIONAL MED CENTER		1			1
LAKE COMMUNITY ACTION AGENCY		1			1
MERCY - NORTH IOWA			1	100%	1
BLOOD SYSTEMS LABORATORIES			1	100%	1
LACORP			1	100%	1
PARADIGM LABORATORIES			1	100%	1
Lab MSMC Hialeah			1	100%	1
LABORTORY COPRORATION OF AMERICA			1	100%	1
LABCORP HOUSTON			1	100%	1
HIGHLAND PARK LAKEWOOD PRESTON HOLLOW			1	100%	1
ADVENT HEALTH PRIMARY CARE AT OWASA			1	100%	1
GAMMA HEALTHCARE, INC		1			1
MARYLAND DEPARTMENT OF HEALTH AND MENTAL HYGIENE			1	100%	1
HENRICO DOCTOR'S LABORATORY			1	100%	1
GSM OCED Subsection			1	100%	1
PHYSICIANS IMMEDIATE CARE ELGIN			1	100%	1
CLEVELAND TENNESSEE HOSPITAL COMPANY		1			1
GENESIS MICROBIOLOGY LAB		1			1
ADVANCED URGENT CARE OF MARATHON			1	100%	1

COVID-19: testing by laboratory

Data through Oct 16, 2020 verified as of Oct 17, 2020 at 09:25 AM

Data in this report are provisional and subject to change.

The numbers in the table below represent the number of Florida and non-Florida residents for whom test results were received by the Department of Health. A person can be tested by more than one laboratory and can have both positive and negative results. **Therefore, the sum of the numbers in each column will be larger than the total number of people tested.**

Reporting lab	Inconclusive	Negative	Positive	Percent positive	Total
MEDICAL CENTER OF CENTRAL GEORGIA			1	100%	1
FIT4LIFE MEDICAL CENTER			1	100%	1
INTEGRATED GENETICS SEQUENOM		1			1
PEDIATRIC ASSOCIATES - MIAMI LAKES		1			1
CLINICAL LABORATORY DEPARTMENT			1	100%	1
GALVESTON COUNTY HEALTH DISTRICT			1	100%	1
MDS PHARMA SERVICES		1			1
FLORIDA MEDICAL CLINIC - MULTI SPECIALTY CAMPUS			1	100%	1
MONMOUTH MEDICALC ENTER		1			1
MIZELL MEMORIAL HOSPITAL			1	100%	1
PHYSICIANS URGENT CARE			1	100%	1
NEIGHBORCARE PHARMACY SERVICES		1			1
MEDICAL ARTS LABORATORY			1	100%	1
MISSOURI DEPARTMENT OF HEALTH AND SENIOR SERVICES - STATE PH LAB		1			1
CHIEFLAND MEDICAL CENTER			1	100%	1
BLUFFTON HEALTH CENTER			1	100%	1
NFRC CLINICAL LAB			1	100%	1
Mt Sinai Aventura			1	100%	1
DALLAS MEDICAL CENTER			1	100%	1
PATHOLOGY REFERENCE LAB LLC			1	100%	1
MID FLORIDA COMMUNITY SERVICES			1	100%	1
CAH ACQUISITION COMPANY 11 LLC			1	100%	1
NEW YORK PRESBYTERIAN HOSPITAL			1	100%	1
CATHOLIC HEALTH SYSTEM DEPT LABORATORY		1			1
BOULDER COMMUNITY HOSPITAL			1	100%	1
DAYTONA BEACH CENTRA CARE			1	100%	1
PRIMEX CLINICAL LABORATORIES INC			1	100%	1
LOYOLA UNIVERSITY MEDICAL CENTER LABORATORY			1	100%	1
OCEAN MEDICAL CENTER		1			1
DOCTOR'S WALK-IN CLINIC / QUEST DIAGNOSTICS			1	100%	1
DOCTOR'S IN-HOUSE LAB/COMMUNITY HEALTH CENTERS OF PINELLAS - JOHNNIE R			1	100%	1
MERCYONE DES MOINES MEDICAL CENTER			1	100%	1
LEESBURG FAMILY MEDICINE		1			1
MERITUS MEDICAL CENTER			1	100%	1
DOCTORS HOSPITAL OF LAREDO			1	100%	1
MCR HEALTH LAWTON CHILES ADMINISTRATION STE A		1			1
NORDX			1	100%	1
PARTNERS IN PRIMARY CARE		1			1
DIAGNOSTICS		1			1
NORTHEAST PEDIATRICS			1	100%	1
CITIZENS BAPTIST MEDICAL CENTERS LAB		1			1
OCCUPATIONAL HEALTH CENTER		1			1
MAYO CLINIC LABS			1	100%	1
MILFORD REGIONAL HOSPITAL			1	100%	1
SPINE & PAIN CONSULTANT PLLC		1			1
ST CATHERINE HOSPITAL LABORATORY			1	100%	1

COVID-19: testing by laboratory

Data through Oct 16, 2020 verified as of Oct 17, 2020 at 09:25 AM

Data in this report are provisional and subject to change.

The numbers in the table below represent the number of Florida and non-Florida residents for whom test results were received by the Department of Health. A person can be tested by more than one laboratory and can have both positive and negative results. **Therefore, the sum of the numbers in each column will be larger than the total number of people tested.**

Reporting lab	Inconclusive	Negative	Positive	Percent positive	Total
BARDMOOR LABORATORY			1	100%	1
SPECIALTY DRUG TESTING			1	100%	1
ST. MARY MEDICAL CENTER		1			1
BIODORON LABORATORIES			1	100%	1
BASCOM PALMER-MICRO LAB			1	100%	1
SMITH KLINE			1	100%	1
BIOREFERENCE LABORATORIES INC			1	100%	1
SKIPPACK MEDICAL LAB			1	100%	1
SMITH NORTHVIEW HOSPITAL LAB			1	100%	1
BRISTOL REGINAL MEDICAL CENTER			1	100%	1
ATHENS LIMESTONE HOSPITAL		1			1
BARBARA O'REILLY MD PA		1			1
TENNESSEE VALLEY HCS			1	100%	1
BLOUNTSTOWN REHABILITATION CENTER LLC			1	100%	1
TENNOVA ER - SANGO			1	100%	1
DUKE UNIVERSITY POINT OF CARE TESTING PROGRAM			1	100%	1
BOSTON MEDICAL CENTER			1	100%	1
CLAYMED OF NORTH FLORIDA			1	100%	1
Auburn Community Hospital Laboratory			1	100%	1
TAMPA GENERAL MEDICAL GROUP LABORATORY HEALTHPARK			1	100%	1
BEAUFORT MEMORIAL			1	100%	1
TAYLOR CARE CENTER			1	100%	1
BRANDON OUTREACH CLINIC			1	100%	1
SOUTH LAKE FAMILY HEALTH CENTER			1	100%	1
CHRISTIANA HOSPITAL		1			1
BAYONET POINT HOSPITAL LAB			1	100%	1
BIOMAT ORLANDO		1			1
STARR COUNTY MEMORIAL HOSPITAL			1	100%	1
CONSULATE HEALTH CARE OF VERO BEACH			1	100%	1
BOROPARK URGENT CARE		1			1
AUSTIN PUBLIC HEALTH			1	100%	1
SOUTHWEST REGIONAL PCR LABORATORY			1	100%	1
SPECTRUM LABORATORY			1	100%	1
COBLESKILL REGIONAL HOSPITAL		1			1
GRAMERCY PARK URGENT CARE		1			1
CHRISTUS SPOHN HOSPITAL			1	100%	1
HANCOCK REGIONAL HOSPITAL		1			1
SCIENTIFIC LABORATORY COMPANY		1			1
PROGENESIS INC			1	100%	1
CENTRAL FLORIDA PEDIATRICS			1	100%	1
CENTRAL DUPAGE HOSPITAL			1	100%	1
CHATSWORTH ASSISTED LIVING COMMUNITY AT PGA NATIONAL			1	100%	1
ADVENT HEALTH MEDICAL GROUP INTERNAL MEDICINE - ORLANDO		1			1
SCIENTIFIC LABORATORY		1			1
GWINNETT MEDICAL CENTER			1	100%	1
MARINA DEL REY HOSPITAL LAB			1	100%	1

COVID-19: testing by laboratory

Data through Oct 16, 2020 verified as of Oct 17, 2020 at 09:25 AM

Data in this report are provisional and subject to change.

The numbers in the table below represent the number of Florida and non-Florida residents for whom test results were received by the Department of Health. A person can be tested by more than one laboratory and can have both positive and negative results. **Therefore, the sum of the numbers in each column will be larger than the total number of people tested.**

Reporting lab	Inconclusive	Negative	Positive	Percent positive	Total
GULFVIEW MEDICAL INSTITUTE		1			1
HAWAII DEPARTMENT OF HEALTH LAB			1	100%	1
LUCID DIAGNOSTICS LABS			1	100%	1
LOUNDRY		1			1
HAVASU REGIONAL MEDICAL CENTER			1	100%	1
GROWING TOGETHER PEDIATRICS, LLC		1			1
LAKELAND HILLS CENTER			1	100%	1
ALLIANCE LABORATORY SERVICES			1	100%	1
AFFILIATED LABORATORIES INC			1	100%	1
BAYCARE OUTREACH LAB			1	100%	1
SCIENCE CARE			1	100%	1
AUGUSTA HEALTH CLINICAL LABORATORY			1	100%	1
ENZO LABS INC			1	100%	1
SILVERMAN			1	100%	1
ESOTERIC LAB			1	100%	1
ALTA BATES SUMMIT MEDICAL CENTER CLINICAL LAB			1	100%	1
LIFELINK TRANSPLANT INSTITUTE LAB			1	100%	1
BAYLOR COLLEGE OF MEDICINE			1	100%	1
AFC URGENT CARE DENVER HIGHLANDS			1	100%	1
LEXINGTON PLACE SENIOR LIVING COMMUNITY		1			1
SHARON REGIONAL MEDICAL CENTER			1	100%	1
ROYAL PALM PEDIATRICS			1	100%	1
BAYFRONT HEALTH DADE CITY			1	100%	1
RHODE ISLAND DEPARTMENT OF HEALTH			1	100%	1
WELLNOW URGENT CARE-OSWEGO			1	100%	1
DAYSRING SENIOR LIVING		1			1
ORCHID TERRACE		1			1
OXY-GENLAB			1	100%	1
WASHINGTON STATE DEPARTMENT OF HEALTH PUBLIC HEALTH LABORATORIES			1	100%	1
PALM BEACH CDH - DELRAY BEACH			1	100%	1
WELLINGTON WEST 100176			1	100%	1
EAST FL CORE LAB			1	100%	1
WESTOX LABS		1			1
WESTON COUNTY HEALTH SERVICES			1	100%	1
WEST ISLIP URGENT CARE		1			1
DELAWARE DIAGNOSTICS LABS			1	100%	1
CVS/PHARMACY #12000		1			1
QUEST DIAGNOSTICS MASSACHUSETTS LLC		1			1
UNITED LABORATORY SERVICES CORP			1	100%	1
QUEST DIAGNOSTICS-WEST HILLS		1			1
THYROID SPECIALTY LABORATORY			1	100%	1
RAPID CITY REGIONAL HOSPITAL -579 ATTN. LABORATORY		1			1
US LABORATORIES			1	100%	1
PARKLAND HEALTH & HOSPITAL			1	100%	1
WALGREENS #05711		1			1
WALGREENS #03234		1			1

COVID-19: testing by laboratory

Data through Oct 16, 2020 verified as of Oct 17, 2020 at 09:25 AM

Data in this report are provisional and subject to change.

The numbers in the table below represent the number of Florida and non-Florida residents for whom test results were received by the Department of Health. A person can be tested by more than one laboratory and can have both positive and negative results. **Therefore, the sum of the numbers in each column will be larger than the total number of people tested.**

Reporting lab	Inconclusive	Negative	Positive	Percent positive	Total
VA CLINIC		1			1
CROSSVILLE MEDICAL GROUP		1			1
FIRST QUALITY LABORATORY			1	100%	1
MEDICAL CLINIC OF HOUSTON			1	100%	1
MICHIGAN HEALTH CLINIC LABORATORIES		1			1
NORTON HEALTHCARE			1	100%	1
OCALA FAMILY MEDICAL CENTER		1			1
MEDCOMP SCIENCES, LLC			1	100%	1
ORMC-ARDEN/EOI			1	100%	1
LITTLE FALLS HOSPITAL LABORATORY		1			1
MARYLAND DEPARTMENT OF HEALTH AND MENTAL HYGIENE-LABORATORIES			1	100%	1
ONPOINT URGENT CARE			1	100%	1
OPTUMCARE FLORIDA LLC			1	100%	1
MINUTE CLINIC DIAGNOSTIC OF VIRGINIA		1			1
YUMA REGIONAL MEDICAL CENTER			1	100%	1
NEW GEN LABS			1	100%	1
NORTH FLORIDA CHILD DEVELOPMENT, INC			1	100%	1
LAKE MARY HEALTH AND REHABILITATION CENTER		1			1
WHEATON FRANCISCAN LABORATORY			1	100%	1
NEW YORK STATE ELR - ST BARNABAS HOSPITAL		1			1
PALMA CEIA MED GROUP-SWANN		1			1
MINUTECLINIC DIAGNOSTICS MEDICAL GROUP		1			1
MOSAIC MEDICAL CENTER MARYVILLE			1	100%	1
LAKE LURE HEALTH CENTER			1	100%	1
NAVAL MEDICAL CENTER			1	100%	1
CHOTA COMMUNITY HEALTH SERVICES		1			1
TRUMAN MEDICAL CENTER - HOSPITAL HILL			1	100%	1
UNITED MEMORIAL MEDICAL CENTER			1	100%	1
UPMC NORTHWEST HOSPITAL			1	100%	1
UNKN			1	100%	1
TOTTENVILLE CIRCLE URGENT CARE		1			1
TENNESSEE DOH - KNOXVILLE			1	100%	1
CHP COVID-19 (TX)			1	100%	1
THE HEART HOSPITAL BAYLOR PLANO			1	100%	1
MISSION HOSPITAL			1	100%	1
TIEHH BIOTERRORISM RESPONSE LAB			1	100%	1
CHILDREN'S HEALTHCARE OF ATLANTA/EGLESTON		1			1
MERITER LABORATORIES			1	100%	1
MEDICAL DIAGNOSTIC LABS		1			1
VIVEX/UMTB BIOMEDICAL			1	100%	1
MERCY HEALTH LAB			1	100%	1
MERCY MEDICAL CENTER			1	100%	1
MEDICAL CITY DALLAS HOSPITAL			1	100%	1
VA HOSPITAL PATH & LAB			1	100%	1
URGENT DOC - URGENT CARE CLINIC			1	100%	1
VA LONG BEACH HEALTHCARE			1	100%	1

COVID-19: testing by laboratory

Data through Oct 16, 2020 verified as of Oct 17, 2020 at 09:25 AM

Data in this report are provisional and subject to change.

The numbers in the table below represent the number of Florida and non-Florida residents for whom test results were received by the Department of Health. A person can be tested by more than one laboratory and can have both positive and negative results. **Therefore, the sum of the numbers in each column will be larger than the total number of people tested.**

Reporting lab	Inconclusive	Negative	Positive	Percent positive	Total
VALLEY MEDICAL LABORATORY			1	100%	1
VAIL VALLEY MEDICAL CENTER			1	100%	1
ST. LUCIE COUNTY HEALTH DEPARTMENT		1			1
ST. LUKE'S HOSPITAL - BETHLEHEM CAMPUS		1			1
SHAH			1	100%	1
SIGNATURE CARE MEMORIAL CITY			1	100%	1
SHAMRA MEDICAL LABORATORY			1	100%	1
SUNY AT STONY BROOK			1	100%	1
RIVIERA BEACH HEALTH CENTER LAB			1	100%	1
COMMUNITY			1	100%	1
ROCKLEDGE HEALTH & REHABILITATION CENTER			1	100%	1
SYNAPSE ANALYTICAL LABS		1			1
SAINT BARNABAS MEDICAL CENTER		1			1
SKY RIDGE MEDICAL CENTER - MICRO			1	100%	1
SUMMIT LABORATORY			1	100%	1
MC DIAGNOSTIC OF CONNECTICUT PC #459		1			1
SUN CLINICAL LABORATORIES			1	100%	1
MD NOW URGENT CARE			1	100%	1
SV MOBILE HEALTH			1	100%	1
NDX-CORE LAB			1	100%	1
SOLARIS HEALTHCARE			1	100%	1
SPECTRUM LUDINGTON			1	100%	1
CLEVELAND CLINIC OHIO LABORATORIES			1	100%	1
MARION COUNTY HEALTH DEPARTMENT			1	100%	1
ST VINCENT'S ST CLAIR HOSPITAL LABORATORY		1			1
CANDLER HOSPITAL			1	100%	1
CARE HERE			1	100%	1
CALIFORNIA PUBLIC HEALTH LABORATORY			1	100%	1
BMC/NASSAU			1	100%	1
BUENA VIDA ESTATES			1	100%	1
ER NEAR ME HULEN		1			1
MHS LAB		1			1
CFCH - FROSTPROOF			1	100%	1
LABORATORIO MEDICO CENTRAL CONDOMINO MD			1	100%	1
ENTRUST IMMEDIATE CARE			1	100%	1
CELEBRATION HOSPITAL			1	100%	1
FIU HEALTH CARE CENTER			1	100%	1
GEORGETOWN URGENT CARE			1	100%	1
GEORGE WASHINGTON UNIVERSITY HOSPITAL			1	100%	1
AVERA ST. MARY'S HOSPITAL			1	100%	1
HARDIN MEMORIAL HOSPITAL - HEARTLAND PATHOLOGY CONSULTANTS			1	100%	1
LabCorp L#09258090 M#09258105			1	100%	1
MORRIS PARK URGENT CARE		1			1
BEAUMONT HOSPITAL			1	100%	1
BIOMERIEUX			1	100%	1
BAYLOR GENETICS		1			1

COVID-19: testing by laboratory

Data through Oct 16, 2020 verified as of Oct 17, 2020 at 09:25 AM

Data in this report are provisional and subject to change.

The numbers in the table below represent the number of Florida and non-Florida residents for whom test results were received by the Department of Health. A person can be tested by more than one laboratory and can have both positive and negative results. **Therefore, the sum of the numbers in each column will be larger than the total number of people tested.**

Reporting lab	Inconclusive	Negative	Positive	Percent positive	Total
FLORIDA KEYS PED AND ADOLES CTR			1	100%	1
LABCORP RICHMOND			1	100%	1
STANLY REGIONAL MEDICAL CENTER			1	100%	1
STUART URGENT CARE			1	100%	1
UT AUSTIN UNIVERSITY HEALTH SERVICES			1	100%	1
WALGREENS #06961		1			1
VA GREATER LOS ANGELES HEALTH CARE SYSTEM			1	100%	1
LYSTER ACH FT RUCKER AL		1			1
TIMPANOGOS REGIONAL HOSPITAL			1	100%	1
MEDICAL UNIVERSITY SC HOSPITAL			1	100%	1
TENNOVA HEALTHCARE - CLEVELAND			1	100%	1
MCH PHYSICIANS GROUP			1	100%	1
UMASS MEMORIAL MEDICAL CENTER, INC		1			1
WEST COAST CLINICAL LABS INC			1	100%	1
CONWAY MEDICAL CENTER			1	100%	1
DEPARTMENT OF HEALTH AND HUMAN SERVICES DIVISION OF BEHAVIORAL HEALTH		1			1
LAKELAND REGIONAL HEALTH SYSTEMS INC			1	100%	1
CHESAPEAKE REGIONAL MEDICAL CENTER			1	100%	1
DICKSON MEDICAL ASSOCIATES PC PATH LAB		1			1
SOUTHWEST FLORIDA DIVISION LAB			1	100%	1
WEST VIRGINIA UNIVERSITY HOSPITALS			1	100%	1
Lourdes Hospital			1	100%	1
SPARTANBURG REGIONAL MEDICAL CENTER			1	100%	1
WISCONSIN STATE LABORATORY OF HYGIENE		1			1
LOPEZ		1			1
VIBRANT AMERICA		1			1
VA OUT PATIENT CENTER			1	100%	1
GIFFORD MEMORIAL HOSPITAL		1			1
WALKIN MEDICAL URGENT CARE,NEW CITY			1	100%	1
WALGREENS #10125		1			1
USF PHYSICIANS GROUP			1	100%	1
UNIVERSITY OF BALTIMORE WASHINGTON MEDICAL CENTER			1	100%	1
ROSLYN URGENT CARE		1			1
UNIVERSITY OF MISSOURI HEALTHCARE			1	100%	1
OAK HAVEN REHAB AND NURSING CENTER			1	100%	1
RCP OF MEMORIAL WEST			1	100%	1
WARD MEMORIAL HOSPITAL		1			1
LAKEVIEW REGIONAL HOSPITAL			1	100%	1
PLANT CITY PEDIATRICS		1			1
FLORIDA HOSPITAL LAB			1	100%	1
LIBERTY HEALTH CENTER			1	100%	1
FLORIDA DEPARTMENT OF HEALTH PALM BEACH COUNTY			1	100%	1
PORT ORANGE NURSING & REHAB			1	100%	1
WILDLIGHT LAB			1	100%	1
WARDE MEDICAL LABORATORY			1	100%	1
FLORIDA HOSPITAL TRANSPLANT CENTER		1			1

COVID-19: testing by laboratory

Data through Oct 16, 2020 verified as of Oct 17, 2020 at 09:25 AM

Data in this report are provisional and subject to change.

The numbers in the table below represent the number of Florida and non-Florida residents for whom test results were received by the Department of Health. A person can be tested by more than one laboratory and can have both positive and negative results. **Therefore, the sum of the numbers in each column will be larger than the total number of people tested.**

Reporting lab	Inconclusive	Negative	Positive	Percent positive	Total
LABCORP KANSAS CITY			1	100%	1
PREMISE HEALTH MIA			1	100%	1
HYDE PARK MEDICAL CENTER		1			1
ARIZONA STATE LABORATORY			1	100%	1
JEFFERSON WASHINGTON TOWNSHIP HOSPITAL		1			1
ALPHA CLINICAL LABORATORY CORP.			1	100%	1
ALTAMONTE PEDIATRIC ASSOC			1	100%	1
ARKANSAS DEPARTMENT OF HEALTH			1	100%	1
LABCORP - SARASOTA		1			1
AUSTIN REGIONAL CLINIC MICROBIOLOGY LAB			1	100%	1
ASPIRUS RIVERVIEW HOSPITAL & CLINICS INC		1			1
HILTON HEAD HOSPITAL/INPATIENT			1	100%	1
HEALTHY STEPS PEDIATRICS			1	100%	1
ISLAND URGENT CARE PLLC DBA AFC URGENT CARE		1			1
TMH CANCER CENTER LABORATORY			1	100%	1
SELF REGIONAL HEALTHCARE			1	100%	1
SANFORD PGA CH BUFFALO RIDGE SPRINGS		1			1
RUSSELL MEDICAL CENTER		1			1
NORTHSIDE HOSPITAL DULUTH			1	100%	1
ADVANCED LABORATORY SERVICES			1	100%	1
JACKSON MADISON CO. GEN. HOSPITAL			1	100%	1
ALABAMA CLINICS			1	100%	1
NORTH SHORE MEDICAL CENTER - SALEM HOSPITAL			1	100%	1
TGH Brandon Healthplex Laboratory			1	100%	1
HORIZON MEDICAL GROUP		1			1
CAREWELL URGENT CARE FITCHBURG			1	100%	1
OPIS ISLAND LAKE CENTER		1			1
OAKWOOD HOSPITAL - SOUTHSORE			1	100%	1
ORDRS, INC.			1	100%	1
DOCS URGENT CARE			1	100%	1
EH FARGO HOSPITAL LABORATORY			1	100%	1
ERDOX		1			1
FLORIDA HOSPITAL ORMOND BEACH			1	100%	1
NEW YORK UNIVERSITY MEDICAL CENTER			1	100%	1
FLORIDA HOSPITAL APOPKA			1	100%	1
NORTH BROWARD MEDICAL CENTER			1	100%	1
EVENT MED SERVICES LABORATORY		1			1
PALM SPRINGS GENERAL HOSPITAL			1	100%	1
HACKENSACK UNIVERSITY MEDICAL CENTER		1			1
PHYSICIANS PRIMARY CARE LEHIGH PEDS			1	100%	1
POMONA VALLEY COMMUNITY HOSPITAL			1	100%	1
PRIME CARE FAMILY MEDICINE			1	100%	1
PRACTITIONERS IN MOTION			1	100%	1
DEACONESS URGENT CARE CENTER			1	100%	1
EXPRESSCARE URGENT CARE CENTER			1	100%	1
PALMETTO PRIMARY CARE PHYSICIANS			1	100%	1

COVID-19: testing by laboratory

Data through Oct 16, 2020 verified as of Oct 17, 2020 at 09:25 AM

Data in this report are provisional and subject to change.

The numbers in the table below represent the number of Florida and non-Florida residents for whom test results were received by the Department of Health. A person can be tested by more than one laboratory and can have both positive and negative results. **Therefore, the sum of the numbers in each column will be larger than the total number of people tested.**

Reporting lab	Inconclusive	Negative	Positive	Percent positive	Total
PATHOLOGYT & LAB MEDICINE SERVICES			1	100%	1
PENINSULA REGIONAL MED CTR LAB			1	100%	1
PEDIATRIC ASSOCIATES - JACKSONVILLE			1	100%	1
METRO HEALTH HOSPITAL LABORATORY		1			1
MERCY MEDICAL URGENT CARE			1	100%	1
FIRST CHOICE MEDICAL PC			1	100%	1
HEALTH ALLIANCE			1	100%	1
MIAMI BEACH URGENT CARE			1	100%	1
GLOBAL CENTRAL LABS AT PPD		1			1
MAGNOLIA ADULT, LLC			1	100%	1
HERNANDO COUNTY HEALTH DEPT			1	100%	1
HEARTLAND PEDIATRICS OF LAKE PLACID			1	100%	1
MAXHEALTH			1	100%	1
MARCO ISLAND HOSPITAL INC D/B/A			1	100%	1
FRASER MEMORIAL HOSPITAL			1	100%	1
FLORIDA FAMILY LABORATORY		1			1
NAVAL BRANCH MEDICAL CLINIC			1	100%	1
FLORIDA COMMUNITY HEALTH CENTERS, INC.			1	100%	1
EXCEL URGENT CARE OF NJ			1	100%	1
FAIRVIEW SOUTHDAL			1	100%	1
MOUNT SINAI HOSPITAL			1	100%	1
MINUTECLINIC DIAGNOSTIC OF OHIO #6192		1			1
MINNESOTA DEPARTMENT OF HEALTH LABORATORY			1	100%	1
MONROE COUNTY HEALTH DEPARTMENT			1	100%	1
MORTON PLANT MEASE			1	100%	1
GRAND VIEW HOSPITAL			1	100%	1
UF KANAPAH LAB BEAKER		1			1
LABCORP SEATTLE			1	100%	1
UMASS MEMORIAL/MARLBORO HOSPITAL			1	100%	1
UNIVERSITY OF FLORIDA			1	100%	1
LABCORP - LADY LAKE			1	100%	1
LABCORP LAFAYETTE		1			1
DERMDX, DIV OF AURORA DIAGNOSTICS/BERNHARDT LAB		1			1
ST.ELIZABETH HEALTH CENTER	1				1
Masonic Medical Research Institute			1	100%	1
LEGACY ER & URGENT CARE - FRISCO WEST			1	100%	1
LABCORP - HOLLYWOOD			1	100%	1
LABCORP - FT LAUDERDALE		1			1
Viracor Eurofins			1	100%	1
VALLEY HOSPITAL MEDICAL CENTER		1			1
JEFFERSON COUNTY HEALTH DEPARTMENT-MONTICELLO		1			1
VITAE DIAGNOSTICS			1	100%	1
VISTA DEL SOL MED ASSOC		1			1
KENTUCKY CABINET FOR HEALTH AND FAMILY SERVICES			1	100%	1
KINGS BAY PEDIATRICS LLC			1	100%	1
UNIVERSITY URGENT CARE			1	100%	1

COVID-19: testing by laboratory

Data through Oct 16, 2020 verified as of Oct 17, 2020 at 09:25 AM

Data in this report are provisional and subject to change.

The numbers in the table below represent the number of Florida and non-Florida residents for whom test results were received by the Department of Health. A person can be tested by more than one laboratory and can have both positive and negative results. **Therefore, the sum of the numbers in each column will be larger than the total number of people tested.**

Reporting lab	Inconclusive	Negative	Positive	Percent positive	Total
KEY WEST BRANCH MEDICAL CLINIC			1	100%	1
VA OUTPATIENT CLINIC			1	100%	1
KETTERING MEDICAL CENTER			1	100%	1
REMISE OCCUPATIONAL HEALTH SOLUTIONS INC			1	100%	1
REGIONAL MEDICAL LABORATORY			1	100%	1
RENOWN REGIONAL MEDICAL CENTER			1	100%	1
RIVERSIDE COUNTY PUBLIC HEALTH LABORATORY			1	100%	1
RIDGEWOOD DIAGNOSTIC LABORATORY			1	100%	1
REGENCY PARK ASSISTED LIVING FACILITY			1	100%	1
QUEST DIAGNOSTICS		1			1
PROPATH			1	100%	1
ELMHURST MEMORIAL HOSPITAL			1	100%	1
COOPER CLINIC			1	100%	1
CQUENTIA NGS, LLC			1	100%	1
COMMONWEALTH OF VIRGINIA DIVISION OF CONSOLIDATED LABORATORY SERVICES			1	100%	1
INSPIRIT SENIOR LIVING			1	100%	1
SPRING LAKE REHABILITATION CENTER			1	100%	1
ISLAND DOCTORS DAYTONA			1	100%	1
MEDICAL ASSOCIATES OF CARTER		1			1
ST VINCENT'S MEDICAL CENTER			1	100%	1
ILLINOIS DEPT OF PUBLIC HEALTH LABS			1	100%	1
SEA LEVEL LABS			1	100%	1
HOLLAND COMMUNITY HOSPITAL		1			1
CHILDRENS MEDICAL CENTER			1	100%	1
EAST TENNESSEE STATE UNIVERSITY		1			1
HORIZON MEDICAL CENTER			1	100%	1
CAROLINAS HEALTHCARE SYSTEM LAB			1	100%	1
REGIONAL MEDICAL CENTER BAYONET POINT			1	100%	1
CBC LAB			1	100%	1
CEDARS-SINAI MEDICAL CENTER			1	100%	1
NEW YORK STATE ELR - LABORATORY CORPORATION OF AMERICA			1	100%	1
SACRED HEART MEDICAL GROUP			1	100%	1
SCRIPPS CLINIC MEDICAL			1	100%	1
BORLAND GROOVER			1	100%	1
AMD			1	100%	1
AFFINITY URGENT CARE			1	100%	1
SAINT JOSEPHS HOSPITAL OF ATLANTA			1	100%	1
CENTRAL FLORIDA HOSPITALIST			1	100%	1
CVS/PHARMACY # 07762		1			1
CVS PHARMACY, INC DBA CVS/PHARMACY #00988		1			1
DESERT HOSPITAL/CPHU CLINICAL LABORATORY			1	100%	1
CULVER CITY URGENT CARE			1	100%	1
PARKWAY REGIONAL MEDICAL CENTER LAB			1	100%	1
NORTH RIVER FAMILY HEALTH CENTER			1	100%	1
PROFESSIONAL HEALTH EXAMINERS			1	100%	1
QUALITY LAB			1	100%	1

COVID-19: testing by laboratory

Data through Oct 16, 2020 verified as of Oct 17, 2020 at 09:25 AM

Data in this report are provisional and subject to change.

The numbers in the table below represent the number of Florida and non-Florida residents for whom test results were received by the Department of Health. A person can be tested by more than one laboratory and can have both positive and negative results. **Therefore, the sum of the numbers in each column will be larger than the total number of people tested.**

Reporting lab	Inconclusive	Negative	Positive	Percent positive	Total
NORTH CAROLINA STATE LABORATORY OF PUBLIC HEALTH, SPECTRUM LAB NETWORK			1	100%	1
PORT SAINT JOHN FAMILY PRACTICE			1	100%	1
POUDRE VALLEY HOSPITAL			1	100%	1
LAWRENCE GENERAL HOSPITAL			1	100%	1
BLUEWATER TOXICOLOGY			1	100%	1
LARGO MEDICAL CENTER INDIAN ROCKS			1	100%	1
MORTON PLANT			1	100%	1
BERKSHIRE MEDICAL CENTER			1	100%	1
BMC/JACSONVILLE		1			1
MARIANNA HEALTH AND REHAB		1			1
MEDONE URGENT CARE			1	100%	1
MEDSTAR HEALTH URGENT CARE			1	100%	1
LRGHEALTHCARE		1			1
MACCLENNY NURSING AND REHAB			1	100%	1
LABCORP - ORANGE PARK			1	100%	1
BENTON HOUSE OF PORT ORANGE			1	100%	1
ASCENSION ST. MICHAEL'S HOSPITAL LAB			1	100%	1
SIGNATURE CARE MIDLAND			1	100%	1
BORINQUEN HEALTH CENTER			1	100%	1
ANGEL KIDS PEDIATRICS- NORMANDY LOCATION		1			1
NEW YORK CITY DEPARTMENT OF HEALTH			1	100%	1
AVON PARK PEDIATRICS			1	100%	1
BAYSTATE MEDICAL CENTER			1	100%	1
BAY VUE NURSING AND REHABILITATION CENTER		1			1
BABTIST HOSPITAL			1	100%	1
BAPTIST PEDIATRICS		1			1
LABCORP - FT WALTON BEACH			1	100%	1
UF STUDENT HEALTH CARED CENTER			1	100%	1
INTERMOUNTAIN MEDICAL CENTER			1	100%	1
LABONE		1			1
INNOVATIVE RESEARCH OF WEST FLORIDA			1	100%	1
KANSAS DEPARTMENT OF HEALTH			1	100%	1
INTERNAL MEDICINE GROUP OF CENTRAL FLORIDA			1	100%	1
ELITE CARE			1	100%	1
UNIVERSITY OF MARYLAND PATHOLOGY ASSOCIATES			1	100%	1
JOHN D. ARCHBOLD MEMORIAL HOSPITAL			1	100%	1
JERICOHO URGENT CARE		1			1
INNOVATIVE COVID-DIVERSEY			1	100%	1
LATE HOURS URGENT CARE			1	100%	1
INFECTION CONTROL DEPT			1	100%	1
INDIAN RIVER CLINICAL LABORATORY, INC.		1			1
LUMICO LIFE INSURANCE COMPANY		1			1
HUNTINGTON STATION URGENT CARE		1			1
ST MARY'S OF SAGINAW		1			1
SYNERGENE LABORATORY			1	100%	1
FALMOUTH BY THE SEA			1	100%	1

COVID-19: testing by laboratory

Data through Oct 16, 2020 verified as of Oct 17, 2020 at 09:25 AM

Data in this report are provisional and subject to change.

The numbers in the table below represent the number of Florida and non-Florida residents for whom test results were received by the Department of Health. A person can be tested by more than one laboratory and can have both positive and negative results. **Therefore, the sum of the numbers in each column will be larger than the total number of people tested.**

Reporting lab	Inconclusive	Negative	Positive	Percent positive	Total
SURETOX LABORATORY LLC			1	100%	1
LAKELAND MEDICAL CENTER			1	100%	1
STEPHENS COUNTY HOSPITAL			1	100%	1
DHEC - S.C PUBLIC HEALTH LAB			1	100%	1
DE TAR HOSPITAL			1	100%	1
FLORIDA EPIDEMIOLOGY PROGRAM			1	100%	1
WALGREENS #10275		1			1
WESTWOOD NURSING AND REHABILITATION			1	100%	1
EXCEPTIONAL EMERGENCY CENTER			1	100%	1
OMNICARE PHARMACY OF TEXAS 1, LP		1			1
DSI LABORATORIES-NAPLES-7TH			1	100%	1
EDGAR PRICE FAMILY & CHILDREN HEALTHCARE CENTER			1	100%	1
CVS UT2297068CV SALT LAKE CITY		1			1
OHIO DEPARTMENT OF HEALTH			1	100%	1
WALGREENS #07636		1			1
HENRY FORD WEST BLOOMFIELD HOSPITAL			1	100%	1
HEARTLAND REGIONAL MEDICAL CENTER		1			1
HIGHLANDS CLINICAL LABORATORY			1	100%	1
USC VERDUGO HILLS HOSPITAL			1	100%	1
DUKE HEALTH REGIONAL HOSPITAL			1	100%	1
HEALGEN SCIENTIFIC			1	100%	1
JACKSONVILLE STATEFL			1	100%	1
FREEPORT ER DOX URGENT CARE		1			1
GOLDING-GRANADO MEDICAL ASSOCIATES		1			1
HARLEM HOSPITAL CENTER		1			1
GREENTREE MEDICAL CENTER			1	100%	1
Total	44,292	7,226,175	967,848	12%	8,238,315