

# COVID-19: summary of persons monitored, persons tested, and cases

Data through Oct 17, 2020 verified as of Oct 18, 2020 at 09:25 AM

Data in this report are provisional and subject to change.

Monitored persons: people the Florida Department of Health was notified of for possible monitoring because they are a contact of a case, traveled from China, or were identified by the Centers for Disease Control and Prevention (CDC) as a part of a airline/ship contact investigation

<b>Total reports</b>	<b>312,878</b>
Total persons of high, medium, or unknown risk	309,240
High/medium/unknown risk still being monitored	24,807

Persons tested: includes PCR and antigen test results received by the Department of Health from the state public health laboratory (BPHL), as well as commercial and hospital laboratories

	Florida residents	Non-Florida residents
Total tested	5,707,334	22,300
Positive	745,492	9,528
Negative	4,954,649	12,723
Inconclusive	7,193	49

## Cases: people with positive PCR or antigen test result

<b>Total cases</b>	<b>755,020</b>
Florida residents	745,492
Non-Florida residents	9,528

<b>Type of testing</b>	
Florida residents	745,492
Positive by BPHL/CDC	26,803
Positive by commercial/hospital lab	718,689
PCR positive	721,118
Antigen positive	24,374
Non-Florida residents	9,528
Positive by BPHL/CDC	278
Positive by commercial/hospital lab	9,250
PCR positive	8,824
Antigen positive	704

<b>Characteristics</b>	
Florida residents hospitalized	47,053
Florida resident deaths	15,967
Non-Florida resident deaths	201

Hospitalized counts include anyone who was hospitalized at some point during their illness. It does not reflect the number of people currently hospitalized.

More information on deaths identified through death certificate data is available on the National Center for Health Statistics website at [www.cdc.gov/nchs/nvss/vsrr/COVID19/index.htm](http://www.cdc.gov/nchs/nvss/vsrr/COVID19/index.htm).

## Risk factors for Florida residents

Traveled	6,515
Contact with a known case	278,608
Traveled and contact with a known case	6,957
Neither	453,412
No travel and no contact	98,225
Travel is unknown	247,507
Contact is unknown	196,120
Contact is pending	139,148

Travel can be unknown and contact can be unknown or pending for the same case, these numbers will sum to more than the "neither" total.

# COVID-19: cases and laboratory testing over time

Data through Oct 17, 2020 verified as of Oct 18, 2020 at 09:25 AM

Data in this report are provisional and subject to change.

## Cases in Florida residents per day for the past 2 weeks

### Number of cases per day

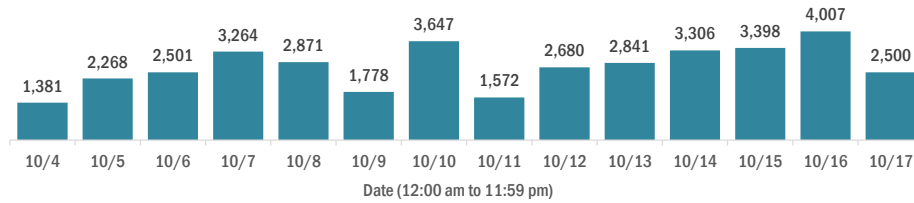

### Median age of cases by day

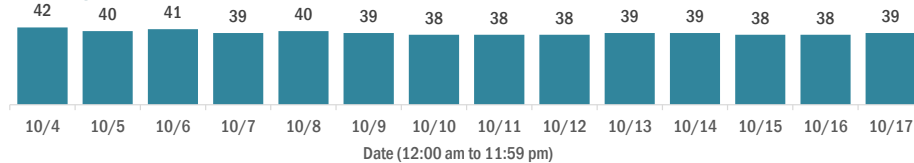

## Laboratory testing for Florida residents over the past 2 weeks

### Number of Florida residents tested per day

These counts include the number of people for whom the Department received PCR or antigen laboratory results by day. People tested on multiple days will be included for each day a new result was received. A person is only counted once for each day they are tested, regardless of whether multiple specimens are tested or multiple results are received.

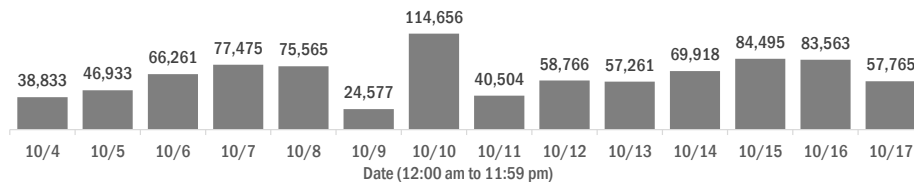

### Number and percent of Florida residents with positive test results

The percent of positive results ranged from 4.42% to 9.23% over the past 2 weeks and was 5.94% yesterday.

These counts include the number of people for whom the Department received PCR or antigen laboratory results by day. People tested on multiple days will be included for each day a new result was received. A person is only counted once for each day they are tested, regardless of whether multiple specimens are tested or multiple results are received. If a person has a positive specimen and a negative specimen in the same day, only the positive result is counted.

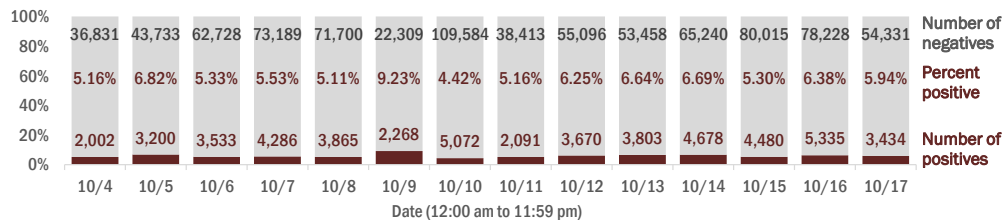

### Percent positivity for new cases in Florida residents

The percent of positive results ranged from 3.43% to 7.87% over the past 2 weeks and was 4.68% yesterday.

This percent is the number of people who test PCR- or antigen-positive for the first time divided by all the people tested that day, excluding people who have previously tested positive.

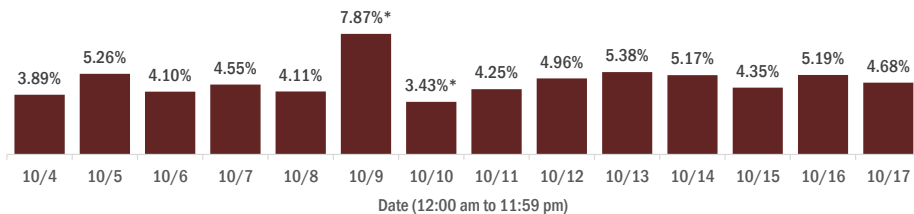

\* A data dump of previously reported lab results prevented the reporting system from normal processing of lab results on Oct 9, causing an inaccurate representation of data for Oct 9 and 10. The most accurate way to interpret percent positivity for these 2 days is as a 2-day average, which was 4.21%.

# COVID-19: characteristics of 745,492 Florida resident cases

Data through Oct 17, 2020 verified as of Oct 18, 2020 at 09:25 AM

Data in this report are provisional and subject to change.

Age group	Cases		Hospitalizations		Deaths	
0-4 years	12,664	2%	304	1%	0	0%
5-14 years	32,382	4%	283	1%	5	0%
15-24 years	120,218	16%	1,236	3%	31	0%
25-34 years	136,042	18%	2,638	6%	97	1%
35-44 years	118,865	16%	3,962	8%	274	2%
45-54 years	117,169	16%	5,889	13%	659	4%
55-64 years	96,910	13%	8,272	18%	1,764	11%
65-74 years	57,774	8%	9,339	20%	3,412	21%
75-84 years	33,362	4%	8,764	19%	4,614	29%
85+ years	19,117	3%	6,358	14%	5,110	32%
Unknown	989	0%	8	0%	1	0%
<b>Total</b>	<b>745,492</b>		<b>47,053</b>		<b>15,967</b>	

Gender	Cases	
Female	383,654	51%
Male	358,274	48%
Unknown	3,564	0%
<b>Total</b>	<b>745,492</b>	

Ethnicity	Cases		Hospitalizations		Deaths	
Hispanic	217,409	29%	13,488	29%	4,105	26%
Non-Hispanic	320,328	43%	30,910	66%	10,646	67%
Unknown	207,755	28%	2,655	6%	1,216	8%
<b>Total</b>	<b>745,492</b>		<b>47,053</b>		<b>15,967</b>	

Race and ethnicity	Cases		Hospitalizations		Deaths	
White	347,108	47%	28,598	61%	11,093	69%
Hispanic	143,136	19%	9,408	20%	3,248	20%
Non-Hispanic	180,109	24%	18,207	39%	7,294	46%
Unknown	23,863	3%	983	2%	551	3%
Black	114,451	15%	11,012	23%	3,034	19%
Hispanic	5,363	1%	467	1%	124	1%
Non-Hispanic	99,564	13%	10,241	22%	2,786	17%
Unknown	9,524	1%	304	1%	124	1%
Other race	102,415	14%	5,881	12%	1,251	8%
Hispanic	51,846	7%	3,267	7%	608	4%
Non-Hispanic	34,547	5%	2,327	5%	522	3%
Unknown	16,022	2%	287	1%	121	1%
Unknown race	181,518	24%	1,562	3%	589	4%
Hispanic	17,064	2%	346	1%	125	1%
Non-Hispanic	6,108	1%	135	0%	44	0%
Unknown	158,346	21%	1,081	2%	420	3%
<b>Total</b>	<b>745,492</b>		<b>47,053</b>		<b>15,967</b>	

**Hospitalization** counts include anyone who was hospitalized at some point during their illness. It does not reflect the number of people currently hospitalized. **Other race** includes any person with a race of American Indian/Alaskan native, Asian, native Hawaiian/Pacific Islander, or other.

# COVID-19: deaths in Florida residents and staff of long-term care facilities

Data through Oct 17, 2020 verified as of Oct 18, 2020 at 09:25 AM

Data in this report are provisional and subject to change.

For current cases in residents or staff of long-term care facilities, please visit: <https://floridahealthcovid19.gov/>

County	Deaths		County	Deaths		County	Deaths	
Dade	834	13%	Charlotte	70	1%	Washington	12	0%
Palm Beach	672	10%	Indian River	63	1%	Gadsden	11	0%
Pinellas	558	9%	Okaloosa	63	1%	Gilchrist	11	0%
Broward	437	7%	Osceola	62	1%	Lafayette	8	0%
Hillsborough	348	5%	Clay	59	1%	Calhoun	6	0%
Polk	312	5%	Jackson	59	1%	Jefferson	6	0%
Lee	252	4%	Citrus	55	1%	Baker	4	0%
Duval	219	3%	Suwannee	52	1%	Flagler	3	0%
Brevard	209	3%	Highlands	37	1%	Monroe	3	0%
Sarasota	186	3%	Leon	36	1%	Taylor	3	0%
Orange	165	3%	St. Johns	36	1%	Bradford	2	0%
St. Lucie	162	3%	Bay	33	1%	Hardee	2	0%
Volusia	160	2%	Alachua	31	0%	Holmes	2	0%
Marion	155	2%	Sumter	27	0%	Levy	2	0%
Seminole	154	2%	Columbia	23	0%	Desoto	1	0%
Manatee	138	2%	Nassau	23	0%	Dixie	1	0%
Escambia	125	2%	Hendry	19	0%	Gulf	1	0%
Collier	110	2%	Santa Rosa	19	0%	Liberty	1	0%
Pasco	104	2%	Putnam	18	0%	Total	6,475	
Martin	97	1%	Madison	16	0%			
Lake	94	1%	Okeechobee	15	0%			
Hernando	75	1%	Walton	14	0%			

**Note:** cases are summarized by the county of usual residence. Residents and staff may be cases associated with facilities that are not in their county of usual residence, resulting in cases being included below for counties that do not have facilities with known cases.

# COVID-19: cases in Florida residents who have died

Data through Oct 17, 2020 verified as of Oct 18, 2020 at 09:25 AM

Data in this report are provisional and subject to change.

Demographics for all identified COVID-19 deaths: 15,967

Deaths by date of death for the past 2 weeks

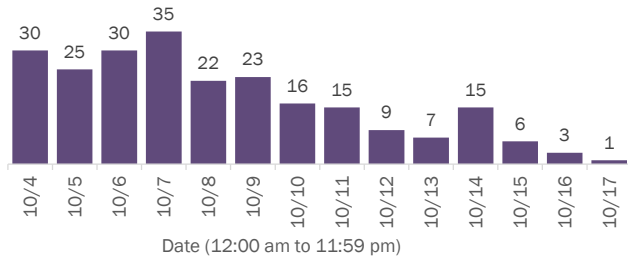

Deaths by age group

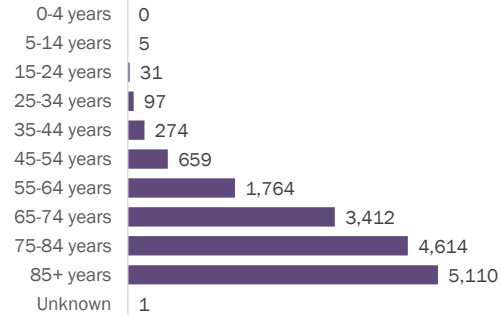

Deaths by date of death since March 2020

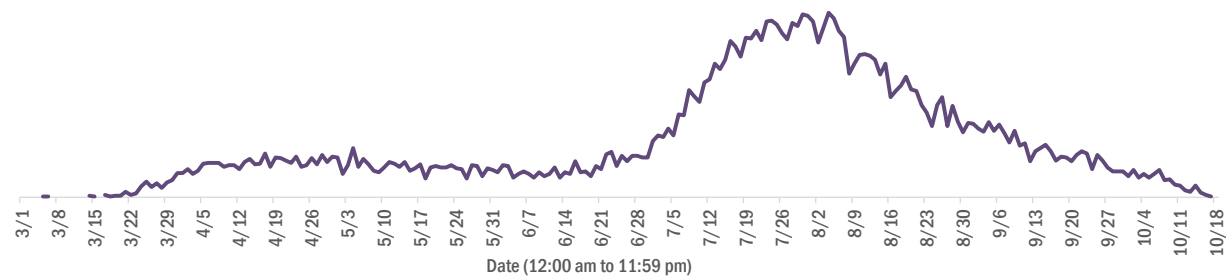

Age group	Deaths	Cases	Case fatality rate	Mortality rate per 100,000 population
0-4 years	0	12,664	0.0%	0.0
5-14 years	5	32,382	0.0%	0.2
15-24 years	31	120,218	0.0%	1.2
25-34 years	97	136,042	0.1%	3.4
35-44 years	274	118,865	0.2%	10.5
45-54 years	659	117,169	0.6%	23.6
55-64 years	1,764	96,910	1.8%	61.0
65-74 years	3,412	57,774	5.9%	140.6
75-84 years	4,614	33,362	13.8%	328.6
85+ years	5,110	19,117	26.7%	884.8
Unknown	1	989	0.1%	
<b>Total</b>	<b>15,967</b>	<b>745,492</b>	<b>2.1%</b>	<b>73.9</b>

Race	Deaths	Cases	Case fatality rate	Mortality rate per 100,000 population
Black	3,034	114,451	2.7%	83.0
White	11,093	347,108	3.2%	66.4
Other	1,251	102,415	1.2%	100.5
Unknown	589	181,518	0.3%	
<b>Total</b>	<b>15,967</b>	<b>745,492</b>	<b>2.1%</b>	<b>73.9</b>

Gender	Deaths	Cases	Case fatality rate	Mortality rate per 100,000 population
Female	7,159	383,654	1.9%	64.8
Male	8,808	358,274	2.5%	83.4
Unknown	0	3,564	0.0%	
<b>Total</b>	<b>15,967</b>	<b>745,492</b>	<b>2.1%</b>	<b>73.9</b>

Ethnicity	Deaths	Cases	Case fatality rate	Mortality rate per 100,000 population
Non-Hispanic	10,646	320,328	3.3%	66.9
Hispanic	4,105	217,409	1.9%	72.3
Unknown	1,216	207,755	0.6%	
<b>Total</b>	<b>15,967</b>	<b>745,492</b>	<b>2.1%</b>	<b>73.9</b>

# COVID-19: characteristics of 755,020 cases

Data through Oct 17, 2020 verified as of Oct 18, 2020 at 09:25 AM

Data in this report are provisional and subject to change.

Tables below include cases in Florida residents and non-Florida residents.

All 67 Florida counties have cases:

County	FL resident cases		Non-FL resident cases	Total cases	FL resident deaths	FL death rate
Dade	177,095	<div><div></div></div> 24%	1,259	178,354	3,540	2.0%
Broward	80,396	<div><div></div></div> 11%	711	81,107	1,510	1.9%
Palm Beach	48,577	<div><div></div></div> 7%	434	49,011	1,490	3.1%
Hillsborough	45,207	<div><div></div></div> 6%	248	45,455	750	1.7%
Orange	42,984	<div><div></div></div> 6%	469	43,453	530	1.2%
Duval	32,503	<div><div></div></div> 4%	384	32,887	508	1.6%
Pinellas	23,926	<div><div></div></div> 3%	173	24,099	800	3.3%
Lee	21,625	<div><div></div></div> 3%	337	21,962	492	2.3%
Polk	21,687	<div><div></div></div> 3%	93	21,780	586	2.7%
Collier	13,469	<div><div></div></div> 2%	152	13,621	245	1.8%
Osceola	13,384	<div><div></div></div> 2%	90	13,474	181	1.4%
Escambia	11,733	<div><div></div></div> 2%	1,256	12,989	269	2.3%
Manatee	12,399	<div><div></div></div> 2%	139	12,538	320	2.6%
Volusia	11,856	<div><div></div></div> 2%	87	11,943	306	2.6%
Leon	11,303	<div><div></div></div> 2%	336	11,639	98	0.9%
Marion	10,424	<div><div></div></div> 1%	20	10,444	335	3.2%
Brevard	10,350	<div><div></div></div> 1%	47	10,397	345	3.3%
Pasco	10,139	<div><div></div></div> 1%	77	10,216	225	2.2%
Seminole	9,674	<div><div></div></div> 1%	37	9,711	235	2.4%
Alachua	9,364	<div><div></div></div> 1%	88	9,452	71	0.8%
Sarasota	8,933	<div><div></div></div> 1%	87	9,020	311	3.5%
St. Lucie	8,570	<div><div></div></div> 1%	29	8,599	317	3.7%
Lake	8,114	<div><div></div></div> 1%	54	8,168	218	2.7%
Bay	6,287	<div><div></div></div> 1%	162	6,449	127	2.0%
St. Johns	5,867	<div><div></div></div> 1%	112	5,979	78	1.3%
Okaloosa	5,746	<div><div></div></div> 1%	47	5,793	128	2.2%
Clay	5,706	<div><div></div></div> 1%	16	5,722	116	2.0%
Santa Rosa	5,661	<div><div></div></div> 1%	61	5,722	85	1.5%
Martin	5,139	<div><div></div></div> 1%	34	5,173	155	3.0%
Columbia	4,094	<div><div></div></div> 1%	13	4,107	71	1.7%
Indian River	3,515	<div><div></div></div> 0%	27	3,542	122	3.5%
Hernando	3,432	<div><div></div></div> 0%	19	3,451	155	4.5%
Charlotte	3,353	<div><div></div></div> 0%	10	3,363	154	4.6%
Jackson	3,007	<div><div></div></div> 0%	35	3,042	83	2.8%
Citrus	3,028	<div><div></div></div> 0%	12	3,040	130	4.3%

County	FL resident cases		Non-FL resident cases	Total cases	FL resident deaths	FL death rate
Gadsden	3,021	0%	9	3,030	54	1.8%
Suwannee	2,901	0%	18	2,919	77	2.7%
Sumter	2,746	0%	10	2,756	79	2.9%
Highlands	2,430	0%	12	2,442	102	4.2%
Nassau	2,177	0%	165	2,342	50	2.3%
Putnam	2,267	0%	2	2,269	48	2.1%
Walton	1,990	0%	227	2,217	29	1.5%
Hendry	2,152	0%	2	2,154	43	2.0%
Monroe	2,010	0%	39	2,049	25	1.2%
Unknown	211	0%	1,761	1,972	0	0.0%
Flagler	1,942	0%	14	1,956	35	1.8%
Baker	1,683	0%	2	1,685	17	1.0%
Okeechobee	1,660	0%	5	1,665	37	2.2%
Desoto	1,623	0%	3	1,626	28	1.7%
Hardee	1,526	0%	7	1,533	13	0.9%
Taylor	1,419	0%	3	1,422	15	1.1%
Lafayette	1,261	0%	0	1,261	15	1.2%
Wakulla	1,238	0%	8	1,246	10	0.8%
Bradford	1,201	0%	1	1,202	12	1.0%
Washington	1,160	0%	11	1,171	24	2.1%
Levy	1,095	0%	6	1,101	11	1.0%
Union	1,081	0%	0	1,081	27	2.5%
Madison	1,042	0%	17	1,059	24	2.3%
Gulf	914	0%	10	924	15	1.6%
Hamilton	881	0%	8	889	9	1.0%
Dixie	867	0%	1	868	11	1.3%
Holmes	820	0%	15	835	11	1.3%
Franklin	695	0%	4	699	4	0.6%
Calhoun	668	0%	1	669	14	2.1%
Jefferson	613	0%	12	625	9	1.5%
Glades	587	0%	0	587	6	1.0%
Gilchrist	540	0%	0	540	17	3.1%
Liberty	524	0%	0	524	10	1.9%
Total	745,492		9,528	755,020	15,967	2.1%

# COVID-19: characteristics of 745,492 Florida resident cases

Data through Oct 17, 2020 verified as of Oct 18, 2020 at 09:25 AM

Data in this report are provisional and subject to change.

The table below includes the cities and counties of residence for cases in Florida residents based on the patient's ZIP Code.

Note that city is not always received as part of the initial notification and may be missing while the case is being investigated.

City and county	Cases
Miami, Dade	100,923
Orlando, Orange	31,965
Jacksonville, Duval	29,986
Tampa, Hillsborough	26,515
Hialeah, Dade	24,539
Fort Lauderdale, Broward	17,286
Hollywood, Broward	14,958
West Palm Beach, Palm Beach	11,918
Homestead, Dade	11,434
Kissimmee, Osceola	10,534
Tallahassee, Leon	10,380
Naples, Collier	10,090
Saint Petersburg, Pinellas	9,655
Pensacola, Escambia	9,481
Pompano Beach, Broward	9,031
Fort Myers, Lee	8,839
Bradenton, Manatee	8,383
Ocala, Marion	7,984
Gainesville, Alachua	7,717
Boca Raton, Palm Beach	7,316
Lakeland, Polk	7,140
Lake Worth, Palm Beach	6,453
Sarasota, Sarasota	6,157
Miramar, Broward	5,145
Port Saint Lucie, St. Lucie	5,067
Cape Coral, Lee	5,015
Miami Gardens, Dade	4,932
Clearwater, Pinellas	4,715
Boynton Beach, Palm Beach	4,320
Winter Haven, Polk	4,065
Lehigh Acres, Lee	4,023
Panama City, Bay	3,999
Lake City, Columbia	3,796
Miami Beach, Dade	3,656
Coral Springs, Broward	3,620
Missing, Broward	3,464
Delray Beach, Palm Beach	3,337
Davie, Broward	3,027
Saint Augustine, St. Johns	3,015
Sunrise, Broward	2,997
Melbourne, Brevard	2,992
Fort Pierce, St. Lucie	2,938
Milton, Santa Rosa	2,933
Coral Gables, Dade	2,912
Miami Lakes, Dade	2,896
Riverview, Hillsborough	2,888
Plant City, Hillsborough	2,868
Brandon, Hillsborough	2,827
Daytona Beach, Volusia	2,746
Missing, Dade	2,635
Apopka, Orange	2,618
Cutler Ridge, Dade	2,534
Largo, Pinellas	2,469
Vero Beach, Indian River	2,466
Stuart, Martin	2,399
Live Oak, Suwannee	2,364
Immokalee, Collier	2,344
Sanford, Seminole	2,338

# COVID-19: characteristics of 745,492 Florida resident cases

Data through Oct 17, 2020 verified as of Oct 18, 2020 at 09:25 AM

Data in this report are provisional and subject to change.

The table below includes the cities and counties of residence for cases in Florida residents based on the patient's ZIP Code.

Note that city is not always received as part of the initial notification and may be missing while the case is being investigated.

City and county	Cases
Plantation, Broward	2,322
Orange Park, Clay	2,310
North Miami Beach, Dade	2,298
Deerfield Beach, Broward	2,287
Saint Cloud, Osceola	2,256
Palm Bay, Brevard	2,222
Tamarac, Broward	2,218
New Port Richey, Pasco	2,205
Opa Locka, Dade	2,191
Jupiter, Palm Beach	2,153
Doral, Dade	2,106
Clermont, Lake	2,021
Weston, Broward	2,006
Deltona, Volusia	2,002
Fort Walton Beach, Okaloosa	1,865
Palmetto, Manatee	1,802
Deland, Volusia	1,789
Margate, Broward	1,784
Spring Hill, Hernando	1,779
Port Charlotte, Charlotte	1,747
Davenport, Polk	1,719
Lake Worth Beach, Palm Beach	1,680
Winter Park, Orange	1,665
Haines City, Polk	1,628
Palm Beach Gardens, Palm Beach	1,603
Coconut Creek, Broward	1,601
Oviedo, Seminole	1,574
Winter Garden, Orange	1,566
Okeechobee, Okeechobee	1,545
Altamonte Springs, Seminole	1,512
North Lauderdale, Broward	1,511
Hallandale, Broward	1,494
Ocoee, Orange	1,485
Palm Coast, Flagler	1,463
Arcadia, Desoto	1,438
Land O Lakes, Pasco	1,416
Quincy, Gadsden	1,411
North Miami, Dade	1,406
Palm Harbor, Pinellas	1,401
Wellington, Palm Beach	1,389
Wesley Chapel, Pasco	1,360
Leesburg, Lake	1,358
Bonita Springs, Lee	1,336
Ruskin, Hillsborough	1,323
Missing, Palm Beach	1,305
Valrico, Hillsborough	1,268
Perry, Taylor	1,267
Lutz, Hillsborough	1,253
Middleburg, Clay	1,252
Punta Gorda, Charlotte	1,226
Mayo, Lafayette	1,220
Brooksville, Hernando	1,217
Oakland Park, Broward	1,216
Pinellas Park, Pinellas	1,206
Seminole, Pinellas	1,198
Royal Palm Beach, Palm Beach	1,193
North Port, Sarasota	1,164
Carol City, Dade	1,164
Crossings, Dade	1,155



# COVID-19: characteristics of 745,492 Florida resident cases

Data through Oct 17, 2020 verified as of Oct 18, 2020 at 09:25 AM

Data in this report are provisional and subject to change.

The table below includes the cities and counties of residence for cases in Florida residents based on the patient's ZIP Code.

Note that city is not always received as part of the initial notification and may be missing while the case is being investigated.

City and county	Cases
Crestview, Okaloosa	1,144
Pembroke Pines, Broward	1,114
Clewiston, Hendry	1,104
Longwood, Seminole	1,102
Ormond Beach, Volusia	1,099
Coconut Grove, Dade	1,098
Casselberry, Seminole	1,061
Bartow, Polk	1,051
Palatka, Putnam	1,048
Sebring, Highlands	1,045
Belle Glade, Palm Beach	1,036
Wimauma, Hillsborough	1,027
Windermere, Orange	1,023
Cocoa, Brevard	1,014
Green Cove Springs, Clay	1,004
Crawfordville, Wakulla	999
Jacksonville Beach, Duval	992
Indiantown, Martin	977
Port Orange, Volusia	960
Cantonment, Escambia	960
Lynn Haven, Bay	948
Key West, Monroe	947
Biscayne Park, Dade	942
Century, Escambia	935
Kissimmee, Polk	934
Auburndale, Polk	932
Missing, Hillsborough	903
Lake Wales, Polk	885
Lake Mary, Seminole	884
Marianna, Jackson	883
Chipley, Washington	869
Graceville, Jackson	860
Venice, Sarasota	857
Hudson, Pasco	853
Dade City, Pasco	847
Starke, Bradford	847
Everglades National Park, Dade	842
Florida City, Dade	831
Gulf Breeze, Santa Rosa	825
Zephyrhills, Pasco	820
Port Richey, Pasco	812
Panama City Beach, Bay	808
North Fort Myers, Lee	798
Tarpon Springs, Pinellas	778
Merritt Island, Brevard	772
Tavares, Lake	766
Saint Johns, St. Johns	765
Inverness, Citrus	760
Fernandina Beach, Nassau	759
El Portal, Dade	742
Navarre, Santa Rosa	740
Missing, Duval	736
Aventura, Dade	730
Lake Butler, Union	727
Labelle, Hendry	722
Mulberry, Polk	721
The Villages, Sumter	721
Ponte Vedra Beach, St. Johns	719
Destin, Okaloosa	719

# COVID-19: characteristics of 745,492 Florida resident cases

Data through Oct 17, 2020 verified as of Oct 18, 2020 at 09:25 AM

Data in this report are provisional and subject to change.

The table below includes the cities and counties of residence for cases in Florida residents based on the patient's ZIP Code.

Note that city is not always received as part of the initial notification and may be missing while the case is being investigated.

City and county	Cases
Niceville, Okaloosa	717
Loxahatchee, Palm Beach	708
Seffner, Hillsborough	708
Avon Park, Highlands	705
Sanderson, Baker	689
Sarasota, Manatee	684
Santa Rosa Beach, Walton	680
Wauchula, Hardee	679
Riviera Beach, Palm Beach	678
Cooper City, Broward	677
Missing, Orange	673
Fleming Island, Clay	670
Missing, Collier	670
Maitland, Orange	664
Coleman, Sumter	656
Holiday, Pasco	651
Titusville, Brevard	646
Eustis, Lake	643
Winter Springs, Seminole	643
Defuniak Springs, Walton	636
Palm City, Martin	629
Mount Dora, Lake	628
Dunedin, Pinellas	627
Orange City, Volusia	618
Olympia Heights, Dade	615
Jasper, Hamilton	611
Coral, Dade	610
Missing, Pasco	608
Rockledge, Brevard	608
Dover, Hillsborough	607
Uleta, Dade	607
Macclenny, Baker	604
Parrish, Manatee	602
New Smyrna Beach, Volusia	600
Bonifay, Holmes	590
Madison, Madison	589
Missing, Polk	587
Key Biscayne, Dade	585
Groveland, Lake	569
Parkland, Broward	562
Havana, Gadsden	556
Missing, St. Johns	551
South Bay, Palm Beach	549
Dania, Broward	546
Esterro, Lee	542
Missing, St. Lucie	541
Gibson, Hillsborough	540
Odessa, Hillsborough	535
Moore Haven, Glades	533
Monticello, Jefferson	527
Chattahoochee, Gadsden	527
Hobe Sound, Martin	526
Lantana, Palm Beach	511
Wewahatchka, Gulf	497
Missing, Santa Rosa	492
Lithia, Hillsborough	492
Cross City, Dixie	490
Pace, Santa Rosa	482
Pahokee, Palm Beach	481

# COVID-19: characteristics of 745,492 Florida resident cases

Data through Oct 17, 2020 verified as of Oct 18, 2020 at 09:25 AM

Data in this report are provisional and subject to change.

The table below includes the cities and counties of residence for cases in Florida residents based on the patient's ZIP Code.

Note that city is not always received as part of the initial notification and may be missing while the case is being investigated.

City and county	Cases
Atlantic Beach, Duval	454
Alachua, Alachua	449
Wildwood, Sumter	449
Palm Springs, Palm Beach	447
Oldsmar, Pinellas	438
Missing, Brevard	436
Sun City Center, Hillsborough	434
Missing, Volusia	432
Summerfield, Marion	429
Yulee, Nassau	423
Fellsmere, Indian River	423
Debary, Volusia	421
Crescent City, Putnam	418
Lauderdale Lakes, Broward	417
Blountstown, Calhoun	413
South Miami, Dade	411
Frostproof, Polk	411
Bristol, Liberty	407
Lake Placid, Highlands	404
Missing, Osceola	403
Carrabelle, Franklin	400
Polk City, Polk	399
Missing, Marion	398
Pinecrest, Dade	394
Crystal River, Citrus	394
Ponte Vedra, St. Johns	385
Apollo Beach, Hillsborough	383
North Palm Beach, Palm Beach	378
Bellevue, Marion	377
Lauderhill, Broward	376
Bowling Green, Hardee	374
Sebastian, Indian River	374
Callahan, Nassau	370
Centerville, Leon	366
Missing, Citrus	362
Newberry, Alachua	357
Dunnellon, Marion	356
Sweetwater, Dade	355
Homosassa, Citrus	354
Ellenton, Manatee	352
Florida State University, Leon	352
Williston, Levy	349
Lady Lake, Lake	348
Fisher Island, Dade	348
Missing, Okaloosa	340
Fort Meade, Polk	338
Jensen Beach, Martin	338
Safety Harbor, Pinellas	335
Wilton Manors, Broward	332
Hilliard, Nassau	328
Bushnell, Sumter	323
Trenton, Gilchrist	313
Missing, Lee	301
Old Town, Dixie	298
Missing, Hernando	294
Edgewater, Volusia	289
Missing, Hardee	287
Port Saint Joe, Gulf	286
Chiefland, Levy	285

# COVID-19: characteristics of 745,492 Florida resident cases

Data through Oct 17, 2020 verified as of Oct 18, 2020 at 09:25 AM

Data in this report are provisional and subject to change.

The table below includes the cities and counties of residence for cases in Florida residents based on the patient's ZIP Code.

Note that city is not always received as part of the initial notification and may be missing while the case is being investigated.

City and county	Cases
Lecanto, Citrus	285
Sneads, Jackson	283
Mary Esther, Okaloosa	279
Missing, Hendry	277
Missing, Seminole	273
Beverly Hills, Citrus	272
Keystone Heights, Clay	272
Raiford, Union	270
Shalimar, Okaloosa	267
Key Largo, Monroe	266
Malone, Jackson	261
Freeport, Walton	258
Lake Alfred, Polk	257
Missing, Sarasota	253
Missing, Lake	251
Missing, Highlands	250
Satellite Beach, Brevard	245
Glen Saint Mary, Baker	244
Thonotosassa, Hillsborough	237
Cocoa Beach, Brevard	236
Dunnellon, Citrus	234
Missing, Madison	233
Missing, Indian River	233
Mascotte, Lake	232
Missing, Nassau	230
Southwest Ranches, Broward	230
Marco Island, Collier	228
Bronson, Levy	227
Palmetto Bay, Dade	224
Jacksonville, St. Johns	222
Nokomis, Sarasota	221
Minneola, Lake	221
Neptune Beach, Duval	218
Marathon, Monroe	217
Spring Hill, Pasco	212
Midway, Gadsden	208
High Springs, Alachua	204
West Melbourne, Brevard	202
Indialantic, Brevard	202
Cottondale, Jackson	202
Missing, Monroe	201
Missing, Martin	201
Fort White, Columbia	201
Oakland, Orange	198
Belle Isle, Orange	195
Miramar Beach, Walton	194
Missing, Pinellas	193
Citra, Marion	193
Englewood, Charlotte	187
Hernando, Citrus	185
Sorrento, Lake	182
Fruitland Park, Lake	182
Missing, Flagler	181
Missing, Clay	181
Pierson, Volusia	179
Myakka City, Manatee	177
De Leon Springs, Volusia	168
Zolfo Springs, Hardee	168
Umatilla, Lake	166

# COVID-19: characteristics of 745,492 Florida resident cases

Data through Oct 17, 2020 verified as of Oct 18, 2020 at 09:25 AM

Data in this report are provisional and subject to change.

The table below includes the cities and counties of residence for cases in Florida residents based on the patient's ZIP Code.

Note that city is not always received as part of the initial notification and may be missing while the case is being investigated.

City and county	Cases
Lake Park, Palm Beach	164
Gulfport, Pinellas	164
Silver Springs, Marion	161
Jennings, Hamilton	161
Clearwater Beach, Pinellas	161
Jay, Santa Rosa	159
Missing, Wakulla	159
Bell, Gilchrist	159
South Daytona, Volusia	158
Missing, Desoto	157
Holly Hill, Volusia	155
Missing, Jackson	155
Bunnell, Flagler	154
Missing, Manatee	151
Haverhill, Palm Beach	151
Molino, Escambia	151
Missing, Leon	150
Tavernier, Monroe	149
Bay Harbor Islands, Dade	149
Englewood, Sarasota	145
Missing, Baker	145
Palm Beach, Palm Beach	143
Medley, Dade	143
Lawtey, Bradford	143
Trinity, Pasco	141
Flagler Beach, Flagler	141
Youngstown, Bay	140
Lehigh, Lee	140
Missing, Gadsden	140
Oxford, Sumter	139
Branford, Suwannee	138
Interlachen, Putnam	137
Gretna, Gadsden	137
Edgewood, Orange	136
Missing, Bay	136
Tequesta, Palm Beach	134
Kenneth City, Pinellas	134
Archer, Alachua	132
Greenville, Madison	131
Ocklawaha, Marion	131
Apalachicola, Franklin	130
Hawthorne, Alachua	130
Missing, Sumter	129
Missing, Gulf	128
Weeki Wachee, Hernando	127
Montverde, Lake	127
East Palatka, Putnam	126
Alva, Lee	126
Missing, Bradford	126
Missing, Alachua	125
Eagle Lake, Polk	123
Cape Canaveral, Brevard	123
Baker, Okaloosa	121
Greenwood, Jackson	119
Missing, Washington	118
Altha, Calhoun	117
Mims, Brevard	117
Osprey, Sarasota	113
Missing, Levy	113

# COVID-19: characteristics of 745,492 Florida resident cases

Data through Oct 17, 2020 verified as of Oct 18, 2020 at 09:25 AM

Data in this report are provisional and subject to change.

The table below includes the cities and counties of residence for cases in Florida residents based on the patient's ZIP Code.

Note that city is not always received as part of the initial notification and may be missing while the case is being investigated.

City and county	Cases
Dundee, Polk	112
South Pasadena, Pinellas	112
Floral City, Citrus	111
O Brien, Suwannee	111
Missing, Suwannee	110
Melbourne Beach, Brevard	110
Missing, Okeechobee	110
Clair-Mel City, Hillsborough	108
Rotunda West, Charlotte	106
Hastings, St. Johns	105
Melrose, Putnam	104
Satsuma, Putnam	103
White Springs, Hamilton	100
Webster, Sumter	100
Missing, Walton	99
Indian Harbour Beach, Brevard	98
Gotha, Orange	98
Southport, Bay	97
Fort Myers Beach, Lee	95
Grand Ridge, Jackson	95
Missing, Taylor	94
Chuluota, Seminole	93
Eastpoint, Franklin	92
Vernon, Washington	92
Hiawasse, Orange	92
Missing, Calhoun	90
Grand Island, Lake	90
Ave Maria, Collier	90
Azalea Park, Orange	90
Alford, Jackson	88
Geneva, Seminole	88
Zellwood, Orange	87
Lake Panasoffkee, Sumter	85
Westville, Holmes	84
Eglin Air Force Base, Okaloosa	82
Reddick, Marion	82
Mcalpin, Suwannee	81
Wellborn, Suwannee	79
Pomona Park, Putnam	79
Malabar, Brevard	78
Indian Rocks Beach, Pinellas	78
San Antonio, Pasco	77
Missing, Holmes	76
Missing, Columbia	76
Mcdavid, Escambia	75
Weirsdale, Marion	75
Elkton, St. Johns	74
Anthony, Marion	71
University Of Central Florida, Orange	71
Lockhart, Orange	70
Celebration, Osceola	69
Fountain, Bay	69
Missing, Escambia	69
Lee, Madison	68
Lakewood Ranch, Manatee	68
West Miami, Dade	68
Surfside, Dade	67
Temple Terrace, Hillsborough	67
Missing, Franklin	66

# COVID-19: characteristics of 745,492 Florida resident cases

Data through Oct 17, 2020 verified as of Oct 18, 2020 at 09:25 AM

Data in this report are provisional and subject to change.

The table below includes the cities and counties of residence for cases in Florida residents based on the patient's ZIP Code.

Note that city is not always received as part of the initial notification and may be missing while the case is being investigated.

City and county	Cases
University Of Fl, Alachua	66
Avon Park, Polk	66
Morrison, Levy	65
Juno Beach, Palm Beach	65
Valparaiso, Okaloosa	64
Ponce De Leon, Holmes	64
Bryceville, Nassau	64
Missing, Putnam	64
Astatula, Lake	62
Fort McCoy, Marion	61
Missing, Union	61
Missing, Dixie	61
Missing, Gilchrist	60
Sanibel, Lee	59
Babson Park, Polk	59
Poinciana, Polk	59
Air Mail Facility, Dade	58
Micanopy, Alachua	58
Bokeelia, Lee	57
Greenacres, Palm Beach	57
Mangonia Park, Palm Beach	57
Missing, Liberty	57
Hosford, Liberty	56
Center Hill, Sumter	55
Eatonville, Orange	55
Cloud Lake, Palm Beach	55
Sebastian, Brevard	55
Inlet Beach, Walton	55
Bay Lake, Orange	54
Bal Harbour, Dade	54
Dinsmore, Duval	54
Stock Island, Monroe	54
Laurel Hill, Okaloosa	54
Matlacha, Lee	53
Islamorada, Monroe	53
South Fort Myers, Lee	53
Lake Helen, Volusia	53
Howey-In-The-Hills, Lake	53
Caryville, Washington	52
Fern Park, Seminole	52
Missing, Jefferson	51
Seville, Volusia	51
Viera, Brevard	51
Citrus Springs, Citrus	50
Belleair, Pinellas	49
Lake Hamilton, Polk	48
Carrollwood, Hillsborough	48
Atlantis, Palm Beach	48
Steinhatchee, Taylor	47
Sumterville, Sumter	47
Cutler Bay, Dade	46
Summerland Key, Monroe	45
Osteen, Volusia	45
Hallandale Beach, Broward	45
Christmas, Orange	44
San Mateo, Putnam	43
University Of South Florida, Hillsborough	43
Lady Lake, Sumter	42
Lauderdale By The Sea, Broward	42

# COVID-19: characteristics of 745,492 Florida resident cases

Data through Oct 17, 2020 verified as of Oct 18, 2020 at 09:25 AM

Data in this report are provisional and subject to change.

The table below includes the cities and counties of residence for cases in Florida residents based on the patient's ZIP Code.

Note that city is not always received as part of the initial notification and may be missing while the case is being investigated.

City and county	Cases
Madeira Beach, Pinellas	42
Greensboro, Gadsden	41
Holt, Okaloosa	41
The Villages, Lake	40
Waldo, Alachua	40
F M, Lee	40
Brooker, Bradford	40
Missing, Charlotte	39
Welaka, Putnam	38
Altoona, Lake	38
Grant-Valkaria, Brevard	38
Big Pine Key, Monroe	38
Astor, Lake	38
Odessa, Pasco	37
Sewalls Point, Martin	37
Sopchoppy, Wakulla	37
Princeton, Dade	36
Missing, Unknown	36
Cinco Bayou, Okaloosa	35
Hypoluxo, Palm Beach	35
Hampton, Bradford	35
Lamont, Jefferson	35
University Of Central Fl, Orange	35
Barefoot Bay, Brevard	34
Sunny Isles Beach, Dade	34
Paisley, Lake	33
Flemington, Marion	33
Canal Point, Palm Beach	33
Missing, Lafayette	32
Yalaha, Lake	32
Saint James City, Lee	32
Destin, Walton	31
Bonita Beach, Lee	31
Clarksville, Calhoun	31
Golden Beach, Dade	31
Florida Gulf Coast Univ, Lee	31
Manalapan, Palm Beach	31
Missing, Glades	30
Kendall, Dade	30
Panacea, Wakulla	30
Patrick Air Force Base, Brevard	30
Felda, Hendry	30
Kindred, Osceola	30
Holmes Beach, Manatee	30
Placida, Charlotte	29
Inglis, Levy	29
Hollister, Putnam	29
Bradenton Beach, Manatee	29
Bascom, Jackson	29
Campbellton, Jackson	29
Ochopee, Collier	29
Palm Beach Shores, Palm Beach	28
Belleair Beach, Pinellas	28
Oak Hill, Volusia	28
Longboat Key, Manatee	28
Palma Ceia, Hillsborough	27
Callaway, Bay	27
Ponce Inlet, Volusia	27
Alafaya, Orange	27



# COVID-19: characteristics of 745,492 Florida resident cases

Data through Oct 17, 2020 verified as of Oct 18, 2020 at 09:25 AM

Data in this report are provisional and subject to change.

The table below includes the cities and counties of residence for cases in Florida residents based on the patient's ZIP Code.

Note that city is not always received as part of the initial notification and may be missing while the case is being investigated.

City and county	Cases
Naranja, Dade	26
Crystal Beach, Pinellas	26
Baldwin, Duval	25
Florida State, Leon	25
Fruit Cove, St. Johns	25
Winter Park, Seminole	25
Florahome, Putnam	24
South Miami Heights, Dade	24
University Of Tampa, Hillsborough	24
Georgetown, Putnam	23
Harmony, Osceola	23
Lutz, Pasco	23
Jupiter, Martin	23
Miami, Unknown	22
Florida Dept Of Corrections, Union	22
Waverly, Polk	22
Singer Island, Palm Beach	22
Village Of Wellington, Palm Beach	22
Pinetta, Madison	21
Miami Springs, Dade	20
Lighthouse Point, Broward	20
Highland Beach, Palm Beach	19
North Bay Village, Dade	19
Tierra Verde, Pinellas	19
Hialeah Gardens, Dade	19
Tioga, Alachua	19
Saint Leo, Pasco	19
Fort Denaud, Hendry	19
Ona, Hardee	18
Walnut Hill, Escambia	18
Terra Ceia, Manatee	18
Saint Pete Beach, Pinellas	18
Okahumpka, Lake	18
Tice, Lee	18
Miami Shores, Dade	17
Bellview, Escambia	17
West Panama City Beach, Bay	17
Buena Ventura Lakes, Osceola	17
West Park, Broward	17
Lorida, Highlands	17
Balm, Hillsborough	16
Santa Fe, Alachua	16
Sydney, Hillsborough	16
Pensacola Beach, Santa Rosa	16
Bay Pines, Pinellas	15
Tangerine, Orange	15
Palm Shores, Brevard	15
North Redington Beach, Pinellas	15
Eaton Park, Polk	15
Univ Of FI Student Dorms, Alachua	15
Dania Beach, Broward	15
Nocatee, Desoto	15
University Of Miami, Dade	14
Kinard, Calhoun	14
Intercession City, Osceola	14
Mexico Beach, Bay	14
Kathleen, Polk	13
La Crosse, Alachua	13
Florida A And M University, Leon	13

# COVID-19: characteristics of 745,492 Florida resident cases

Data through Oct 17, 2020 verified as of Oct 18, 2020 at 09:25 AM

Data in this report are provisional and subject to change.

The table below includes the cities and counties of residence for cases in Florida residents based on the patient's ZIP Code.

Note that city is not always received as part of the initial notification and may be missing while the case is being investigated.

City and county	Cases
Kenansville, Osceola	13
South Palm Beach, Palm Beach	13
Village Of Palmetto Bay, Dade	13
Sun City, Hillsborough	13
Ocean Ridge, Palm Beach	13
Treasure Island, Pinellas	13
Orange Lake, Marion	12
Homosassa Springs, Citrus	12
Bayonet Point, Pasco	12
Lulu, Columbia	12
Lacoochee, Pasco	12
Goulds, Dade	12
Highland City, Polk	12
Bagdad, Santa Rosa	12
Tyndall Air Force Base, Bay	12
Palmdale, Glades	12
Paxton, Walton	12
Ebro, Washington	12
Labelle, Glades	12
Horseshoe Beach, Dixie	11
Hurlburt Field, Okaloosa	11
Boca Grande, Lee	11
North Venice, Sarasota	11
Key Colony Beach, Monroe	11
Salt Springs, Marion	11
Indian Lake Estates, Polk	10
Enterprise, Volusia	10
Lake Suzy, Desoto	10
Dowling Park, Suwannee	10
Cedar Key, Levy	10
Bradley, Polk	10
Jacksonville, Unknown	10
Micco, Brevard	10
Bostwick, Putnam	10
Penney Farms, Clay	10
Reunion, Osceola	10
Unknown, Dade	10
Plymouth, Orange	9
Missing, Hamilton	9
Hawthorne, Putnam	9
Perdido Key, Escambia	9
Pasadena, Pinellas	9
Hernando Beach, Hernando	9
Poinciana, Osceola	9
Wabasso, Indian River	9
Branford, Lafayette	9
Aloma, Orange	8
Earleton, Alachua	8
White Springs, Columbia	8
Eloise, Polk	8
Perrine, Dade	8
Venus, Highlands	8
Mcintosh, Marion	8
Heathrow, Seminole	8
Florida International University, Dade	8
New Smyrna, Volusia	8
Florida International Univ, Dade	8
Sparr, Marion	8
Hialeah, Unknown	8

# COVID-19: characteristics of 745,492 Florida resident cases

Data through Oct 17, 2020 verified as of Oct 18, 2020 at 09:25 AM

Data in this report are provisional and subject to change.

The table below includes the cities and counties of residence for cases in Florida residents based on the patient's ZIP Code.

Note that city is not always received as part of the initial notification and may be missing while the case is being investigated.

City and county	Cases
Lake City, Suwannee	8
Loughman, Polk	7
Champions Gate, Polk	7
Palma Sola, Manatee	7
Anna Maria, Manatee	7
Candler, Marion	7
Cortez, Manatee	7
Lake Como, Putnam	7
Ridge Manor, Pasco	7
Passport, Unknown	7
Goodland, Collier	7
Wahneta, Polk	7
West Delray Beach, Palm Beach	7
Gonzalez, Escambia	7
Saint Marks, Wakulla	7
Tallevast, Manatee	7
Steinhatchee, Dixie	6
Rubonia, Manatee	6
Psl, Unknown	6
Gulf Breeze, Escambia	6
Gulf Hammock, Levy	6
Stetson University, Volusia	6
Northdale, Hillsborough	6
Mayport Naval Station, Duval	6
Nichols, Polk	6
Evinston, Alachua	6
Lake Monroe, Seminole	6
Little Torch Key, Monroe	6
Hallandale Beach, Broward	6
Parker, Bay	6
Pine Hills, Orange	6
Bayshore Gardens, Manatee	6
Homeland, Polk	6
Trilby, Pasco	6
Murdock, Charlotte	6
Wausau, Washington	6
Woodville, Leon	6
Bonifay, Washington	6
Long Boat Key, Manatee	6
Green Acres, Palm Beach	5
Forest City, Orange	5
Yankeetown, Levy	5
Saint George Island, Franklin	5
Duette, Manatee	5
Ponce De Leon, Walton	5
Maitland, Seminole	5
Pembroke Park, Broward	5
Mango, Hillsborough	5
Lowell, Marion	5
Jensen Beach, St. Lucie	5
Apopka, Seminole	5
Ferndale, Lake	5
Ponte Vedra, Duval	5
Siesta Key, Sarasota	5
University Park, Manatee	5
The Villages, Marion	5
Babcock Ranch, Lee	5
Hollywood, Unknown	5
Graham, Bradford	5

# COVID-19: characteristics of 745,492 Florida resident cases

Data through Oct 17, 2020 verified as of Oct 18, 2020 at 09:25 AM

Data in this report are provisional and subject to change.

The table below includes the cities and counties of residence for cases in Florida residents based on the patient's ZIP Code.

Note that city is not always received as part of the initial notification and may be missing while the case is being investigated.

City and county	Cases
Miromar Lakes, Lee	5
Port Saint John, Brevard	5
Rosemary Beach, Walton	5
Pensacola, Unknown	5
Florida State Univ Admin, Leon	5
Maxville, Duval	5
Shady Hills, Pasco	5
Morrison, Marion	5
Ft Pierce, St. Lucie	4
Nalcrest, Polk	4
Ybor City, Hillsborough	4
Roseland, Indian River	4
Mount Dora, Orange	4
Leisure City, Dade	4
Durant, Hillsborough	4
Citrus Hills, Citrus	4
Oneco, Manatee	4
Gulf Stream, Palm Beach	4
International Service Center, Dade	4
Holder, Citrus	4
City Of Sunrise, Broward	4
Fanning Springs, Gilchrist	4
Virginia Gardens, Dade	4
Wakulla Springs, Wakulla	4
Westchase, Hillsborough	4
Valkaria, Brevard	4
Saint Lucie West, St. Lucie	4
Quail Heights, Dade	4
Belleair Bluffs, Pinellas	4
Brooksville, Pasco	4
Laud-By-The-Sea, Broward	4
Mayport, Duval	4
Kissimmee, Orange	4
Shady Grove, Taylor	4
Buckingham, Lee	4
Long Key, Monroe	4
Redington Shores, Pinellas	4
East Lake, Marion	4
Fort Charlotte, Charlotte	4
Cudjoe Key, Monroe	4
Westlake, Palm Beach	4
Davenport, Osceola	4
Alturas, Polk	4
Chokoloskee, Collier	3
Fort Ogden, Desoto	3
Telogia, Liberty	3
Orlando, Brevard	3
Crystal Springs, Pasco	3
Daytona Beach Shores, Volusia	3
Deer Island, Lake	3
Cottdale, Washington	3
Bonita Springs, Collier	3
Grove City, Charlotte	3
Eglin, Okaloosa	3
Everglades City, Collier	3
Redington Beach, Pinellas	3
Port Salerno, Martin	3
Margate, Unknown	3
Lealman, Pinellas	3

# COVID-19: characteristics of 745,492 Florida resident cases

Data through Oct 17, 2020 verified as of Oct 18, 2020 at 09:25 AM

Data in this report are provisional and subject to change.

The table below includes the cities and counties of residence for cases in Florida residents based on the patient's ZIP Code.

Note that city is not always received as part of the initial notification and may be missing while the case is being investigated.

City and county	Cases
Graceville, Holmes	3
Jacksonville, Clay	3
Florence Villa, Polk	3
Loxahatchee Groves, Palm Beach	3
Lynbrook, Broward	3
Indian Shores, Pinellas	3
Hallandale Beach, Unknown	3
Captiva, Lee	3
Fort Lauderdale, Unknown	3
Ramrod Key, Monroe	3
Putnam Hall, Putnam	3
Orlando, Unknown	3
West Bradenton, Manatee	3
Trenton, Levy	3
Vernon, Bay	3
Union Park, Orange	3
Elfers, Pasco	3
Fpo, Duval	3
Cypress Gardens, Polk	3
Braden River, Manatee	3
Mayport Naval Housing, Duval	3
Indian River Shores, Indian River	3
Indian Rock Beach, Pinellas	3
Hillsboro Beach, Broward	3
Salem, Taylor	3
San Fernando, Unknown	3
Mount Plymouth, Lake	3
Basinger, Okeechobee	3
El Jobean, Charlotte	3
Laurel Hill, Walton	3
Lauderhill, Unknown	3
Point Washington, Walton	3
West Palm Beach, Unknown	3
Sugarloaf, Monroe	3
Ozona, Pinellas	3
Orchid, Indian River	3
Pine Castle, Orange	3
Rocky Point, Hillsborough	3
High Springs, Gilchrist	3
Cypress, Jackson	3
Clarcona, Orange	3
Hutchinson Island, St. Lucie	3
Miami Gardens, Unknown	3
Longboat Key, Sarasota	3
Lakeshore, Polk	3
San Carlos Park, Lee	3
Sorrento, Orange	2
Pompano Beach, Unknown	2
Ormond Beach, Flagler	2
Mesa, Unknown	2
Kingsley Lake, Bradford	2
Clewiston, Palm Beach	2
Jacksonville Naval Hospital, Duval	2
000000, Unknown	2
Bayou George, Bay	2
Yeehaw, Okeechobee	2
Glenwood, Volusia	2
Lamont, Taylor	2
Miccosukee, Leon	2

# COVID-19: characteristics of 745,492 Florida resident cases

Data through Oct 17, 2020 verified as of Oct 18, 2020 at 09:25 AM

Data in this report are provisional and subject to change.

The table below includes the cities and counties of residence for cases in Florida residents based on the patient's ZIP Code.

Note that city is not always received as part of the initial notification and may be missing while the case is being investigated.

City and county	Cases
Milligan, Okaloosa	2
Carl Fisher, Dade	2
Deerfield Beach, Unknown	2
Westville, Walton	2
Sugarloaf Key, Monroe	2
Sand Lake, Orange	2
Nobleton, Hernando	2
Lake Butler, Bradford	2
Jonesville, Alachua	2
Miramar, Unknown	2
Miami, Martin	2
Dade City, Hernando	2
Bella Collina, Lake	2
Orange Springs, Marion	2
Oakland Park, Unknown	2
Samoset, Manatee	2
Sunrise, Unknown	2
Sarasota, Unknown	2
Upper Key Largo, Monroe	2
Niceville, Walton	2
None, Dade	2
River Ranch, Polk	2
Port Charlotte, Unknown	2
Palm City, St. Lucie	2
Seven Springs, Pasco	2
Fairfield, Marion	2
Cross Creek, Alachua	2
Archer, Levy	2
Clermont, Polk	2
Doctors Inlet, Clay	2
Hollywood, Dade	2
Inlet Beach, Bay	2
Grandin, Putnam	2
Oklawaha, Marion	2
Tarpon Springs, Pasco	2
Tampa, Pinellas	2
Watersound, Walton	2
Sunny Hills, Washington	2
Switzerland, St. Johns	2
Laurel, Sarasota	2
Ludlam, Dade	2
White City, Gulf	2
Madison, Unknown	2
Florida Power & Light Co, Dade	2
Gibsonia, Polk	2
Alligator Point, Wakulla	2
Destin, Unknown	2
Town N Country, Hillsborough	2
Wewahitchka, Calhoun	2
Scottsmoor, Brevard	2
Brewton, Escambia	2
Caryville, Holmes	2
Cassadaga, Volusia	2
Lake Harbor, Palm Beach	2
Lanark Village, Franklin	2
Los Angeles, Polk	1
Miami Granders, Dade	1
Green, Clay	1
Fwb, Unknown	1

# COVID-19: characteristics of 745,492 Florida resident cases

Data through Oct 17, 2020 verified as of Oct 18, 2020 at 09:25 AM

Data in this report are provisional and subject to change.

The table below includes the cities and counties of residence for cases in Florida residents based on the patient's ZIP Code.

Note that city is not always received as part of the initial notification and may be missing while the case is being investigated.

City and county	Cases
Gastonia, Polk	1
Glen Ridge, Palm Beach	1
Goldenrod, Seminole	1
Grand Island, Unknown	1
Hialeah, Unknown	1
Hilliard, Dade	1
Holt, Unknown	1
Bartow, Unknown	1
Boca Roton, Unknown	1
Clermont, Unknown	1
Coral Springs, Unknown	1
Cornelius, Leon	1
Crestview, Dade	1
Dania, Unknown	1
Darien, Pasco	1
Deltona , Volusia	1
Duke Field Air Force Station, Okaloosa	1
Dunnellon, Levy	1
Sea Ranch Lakes, Broward	1
Saint Petersburg, Dade	1
San Pedro Sula, Dade	1
Sumatra, Liberty	1
Wimauma, Manatee	1
Wayne, Dade	1
Opa Locka, Unknown	1
Rosemary Beach, Bay	1
Port Charlotte Fl, Unknown	1
Wilbur By The Sea, Volusia	1
Westerville, Hillsborough	1
Unknown Out Of Area, Duval	1
Winterpark, Unknown	1
Chattanooga, Dade	1
Alys Beach, Bay	1
Amelia City, Nassau	1
Apopka, Unknown	1
333, Unknown	1
Bryn Mawr, Palm Beach	1
Greenacres, Unknown	1
Homeless, Dade	1
Hickory, Lee	1
Hialeah, Broward	1
Hallandale Ben, Unknown	1
Fl State Lot, Leon	1
Fort Walton Beac, Alachua	1
Fortlauderdale, Unknown	1
Ft Pierce, Unknown	1
Garland, Orange	1
Eustic, Unknown	1
Everett, Dade	1
Ebro, Bay	1
Miamt, Dade	1
Mid Florida, Seminole	1
Melrose, Bradford	1
Live Oak, Columbia	1
Lauderdale Hill, Unknown	1
Innovation, Pasco	1
Jacksonville, Dade	1
Pt St Lucie, St. Lucie	1
San Diego, Unknown	1

# COVID-19: characteristics of 745,492 Florida resident cases

Data through Oct 17, 2020 verified as of Oct 18, 2020 at 09:25 AM

Data in this report are provisional and subject to change.

The table below includes the cities and counties of residence for cases in Florida residents based on the patient's ZIP Code.

Note that city is not always received as part of the initial notification and may be missing while the case is being investigated.

City and county	Cases
Ocala, Unknown	1
Ocean Breeze, Martin	1
Palm City, Unknown	1
N/A, Duval	1
Worthington Springs, Union	1
Weston, Dade	1
Wesley Chapel, Alachua	1
Tewksbury, Orange	1
Miamf, Dade	1
Lecanto, Marion	1
Okeechobee, St. Lucie	1
Tampa Palms, Hillsborough	1
South Daytona Beach, Volusia	1
San Antonio, Unknown	1
Olustee, Baker	1
Opalocka, Dade	1
Pine Ridge, Citrus	1
Pineland, Lee	1
Polk, Polk	1
Riverview, Unknown	1
Hispanic, St. Lucie	1
Fort Pierce, Martin	1
Kissimmee, Brevard	1
Dade City, Hillsborough	1
Dallas, Lee	1
Deland, Lake	1
Estero, Collier	1
Boca Raton, Unknown	1
Blowing Rock, Polk	1
Aollywoss, Dade	1
Beverly Beach, Flagler	1
Clermont, Orange	1
Carol Stream, Orange	1
99, Unknown	1
Choctaw Beach, Okaloosa	1
Coconut Creek, Unknown	1
Fort Myers, Unknown	1
Fort Pierce, Unknown	1
Harrison, Pinellas	1
Hailandale, Unknown	1
Immokalee, Lee	1
Homeless, Polk	1
Los Angeles Ca, Unknown	1
Lake Geneva, Clay	1
Unknown, Broward	1
Unkown, Seminole	1
Tallahassee, Duval	1
South Miami, Unknown	1
Spring Hill , Hernando	1
Peoria, Unknown	1
Port Everglades, Broward	1
Saint Augusaintine Beach, St. Johns	1
Saint Augustine Beach, St. Johns	1
Port Saint Lucie, Martin	1
Newark, Broward	1
Orlando, Lake	1
Oooooo, Unknown	1
Middlesburg, Duval	1
Miami, Palm Beach	1



# COVID-19: characteristics of 745,492 Florida resident cases

Data through Oct 17, 2020 verified as of Oct 18, 2020 at 09:25 AM

Data in this report are provisional and subject to change.

The table below includes the cities and counties of residence for cases in Florida residents based on the patient's ZIP Code.

Note that city is not always received as part of the initial notification and may be missing while the case is being investigated.

City and county	Cases
Mount Pleasant, Gadsden	1
Washington, Unknown	1
Wekiva Springs, Seminole	1
West Villages, Sarasota	1
Seacrest, Walton	1
Seguin, Unknown	1
Suwannee, Dixie	1
Syracuse, Unknown	1
St Cloud, Orange	1
Twentynine Palms, Broward	1
San Marcos, Unknown	1
Pensacola, Dade	1
Plantation, Leon	1
Pooler, Broward	1
Panomo City, Bay	1
North Porte, Unknown	1
Notrealville, Polk	1
Okeechobi, Unknown	1
Mount, Lake	1
North Port, Manatee	1
North Lauderdale, Unknown	1
Miami, Broward	1
Miamksaohes, Dade	1
Metter, Manatee	1
Mexico Beach, Gulf	1
Miami Dade, Unknown	1
Greenville, Taylor	1
Gig Harbor, Hillsborough	1
Island Grove, Alachua	1
Jupiter Inlet, Palm Beach	1
Kilgore, Dade	1
Bogota, Unknown	1
Dade City, Unknown	1
Crestview, Walton	1
Fernandina, Nassau	1
Unknown, Manatee	1
Vernon, Walton	1
Xifamk, Dade	1
Windermere, Unknown	1
Arcadia, Unknown	1
Austin, Dade	1
Big Torch Key, Monroe	1
Bonifay, Unknown	1
Clearwater, Hillsborough	1
Celebration, Orange	1
Apo, Collier	1
East Rockland Key, Monroe	1
Fort Lauderdale, Dade	1
Milford, Bay	1
Mims, Volusia	1
Litchfield Park, Unknown	1
Los Angeles, Orange	1
Marathon Shores, Monroe	1
Julington Creek, St. Johns	1
Jupiter Island, Martin	1
Jena, Taylor	1
Lake Worth, Unknown	1
Okeechobee, Highlands	1
Orange Park, Duval	1

# COVID-19: characteristics of 745,492 Florida resident cases

Data through Oct 17, 2020 verified as of Oct 18, 2020 at 09:25 AM

Data in this report are provisional and subject to change.

The table below includes the cities and counties of residence for cases in Florida residents based on the patient's ZIP Code.

Note that city is not always received as part of the initial notification and may be missing while the case is being investigated.

City and county	Cases
Orlando, Osceola	1
Palatka, Marion	1
Na, Dade	1
Seacrest, Bay	1
Stiamk, Dade	1
Port St Luice, Unknown	1
Port St. Lucie, St. Lucie	1
Pensacola Naval Hospital, Escambia	1
Surfside Beach, Orange	1
Tavares, Unknown	1
Temple, Palm Beach	1
Webster, Hernando	1
Unknown, Duval	1
Venice, Dade	1
West Hollywood, Broward	1
Weston, Unknown	1
Winnetka, Dade	1
Venetian Islands, Dade	1
Venice, Manatee	1
Syracuse, Polk	1
Tamarac, Dade	1
Town Of Nocatee, St. Johns	1
Unkn, Duval	1
Unknown, Seminole	1
Unknown, Volusia	1
Red Bay, Holmes	1
Saint Johns, Duval	1
Pass-A-Grille Beach, Pinellas	1
Pensacola Beach, Escambia	1
Orlando, Dade	1
Orlo Vista, Orange	1
Other, Dade	1
Northport, Sarasota	1
Coconut Ck, Unknown	1
Caracas, Dade	1
Brooklyn, Lee	1
Apollo Beach, Manatee	1
Alpharetta, Broward	1
Hoclywsod, Dade	1
Garden City, Alachua	1
Hallandale, Unknown	1
Franklin, Unknown	1
Downingtown, Hillsborough	1
Mckinney, Broward	1
Miamc, Dade	1
Layton, Monroe	1
Los Angeles, Dade	1
Lakeland, Unknown	1
Homeless, Hillsborough	1
Homeless, Pinellas	1
Kenilworth, Leon	1
Wtixrat, Dade	1
Vero Beach, Unknown	1
Watersound, Bay	1
Unknown, Unknown	1
Unk, Alachua	1
Belmont, Santa Rosa	1
Alva, Escambia	1
Babcock Ranch, Charlotte	1

# COVID-19: characteristics of 745,492 Florida resident cases

Data through Oct 17, 2020 verified as of Oct 18, 2020 at 09:25 AM

Data in this report are provisional and subject to change.

The table below includes the cities and counties of residence for cases in Florida residents based on the patient's ZIP Code.

Note that city is not always received as part of the initial notification and may be missing while the case is being investigated.

City and county	Cases
Baker, Santa Rosa	1
Branford, Gilchrist	1
Cape Haze, Charlotte	1
Davie, Unknown	1
Champions Gate, Osceola	1
Cincinnati, Dade	1
Jacksonville, Nassau	1
Interlachen, Duval	1
Jacksonville Naval Air Station, Duval	1
Hialeahgardens, Dade	1
Hosford, Calhoun	1
Indian Creek Village, Dade	1
Duck Key, Monroe	1
Kissimmee, Unknown	1
Lucedale, St. Lucie	1
Mayaguez, Dade	1
Miramar, Dade	1
North Fort Myers, Charlotte	1
North Laud, Unknown	1
Nowhere, Unknown	1
Monroe, Hillsborough	1
Oldsra, Manatee	1
Panama City, Unknown	1
Perth Amboy, Hillsborough	1
Puerto Rico, Unknown	1
Punta Gorda, Unknown	1
Sharpes, Brevard	1
Sunrise, Dade	1
Saint Lucie Village, St. Lucie	1
<b>Total</b>	<b>745,492</b>

# COVID-19: additional surveillance information

Data through Oct 17, 2020 verified as of Oct 18, 2020 at 09:25 AM

Data in this report are provisional and subject to change.

## Statewide emergency department (ED) chief complaint and admission data

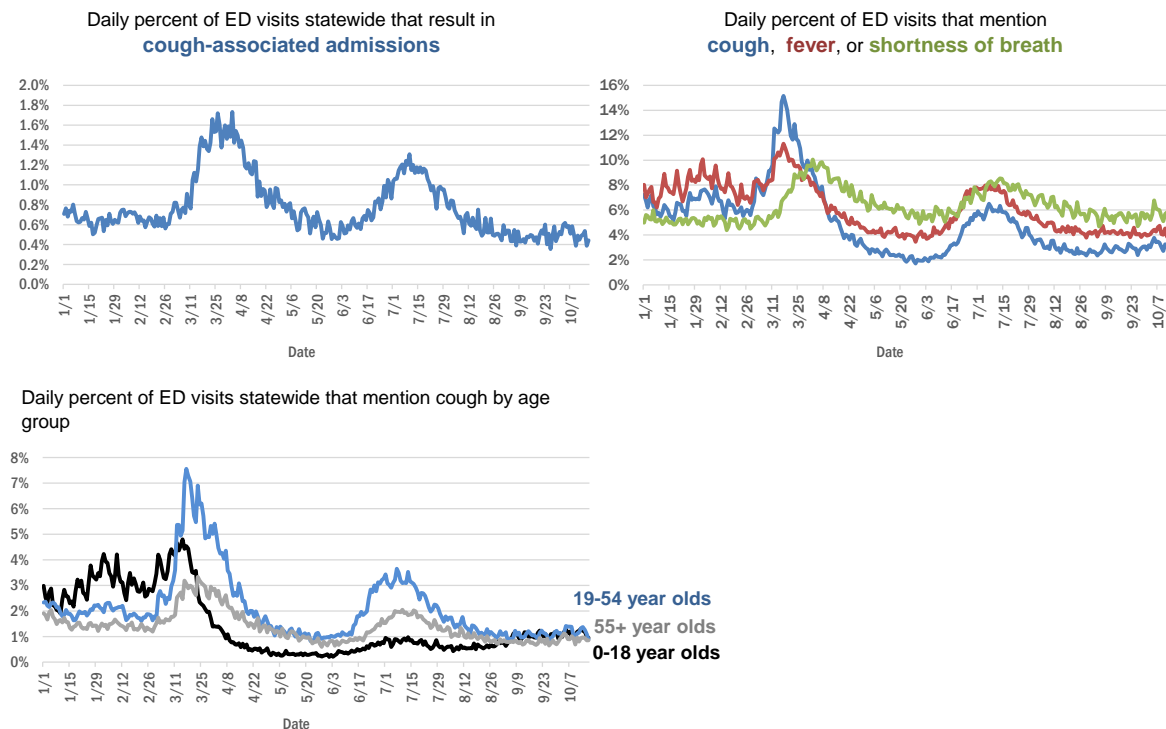

The Electronic Surveillance System for the Early Notification of Community-Based Epidemics (ESSENCE-FL) includes chief complaint data from 211 of 211 Florida EDs. Data are transmitted electronically to ESSENCE-FL daily or hourly.

# COVID-19: All Florida residents with test results reported

Data through Oct 17, 2020 verified as of Oct 18, 2020 at 09:25 AM

Data in this report are provisional and subject to change.

The table below includes persons with laboratory results that the Department of Health has received electronically or by mail/fax for Florida residents.

County	Inconclusive	Negative	Positive	Percent positive	Total tested
Dade	1,959	805,826	177,095	17.98%	984,880
Broward	882	531,102	80,396	13.13%	612,380
Palm Beach	607	346,018	48,577	12.29%	395,202
Hillsborough	533	302,342	45,207	12.99%	348,082
Orange	320	336,539	42,984	11.32%	379,843
Duval	247	265,016	32,503	10.92%	297,766
Pinellas	157	215,757	23,926	9.98%	239,840
Polk	123	128,423	21,687	14.44%	150,233
Lee	114	131,751	21,625	14.09%	153,490
Collier	111	72,737	13,469	15.60%	86,317
Osceola	138	78,996	13,384	14.47%	92,518
Manatee	82	102,941	12,399	10.74%	115,422
Volusia	130	91,697	11,856	11.43%	103,683
Escambia	59	84,643	11,733	12.17%	96,435
Leon	145	83,553	11,303	11.90%	95,001
Marion	109	69,724	10,424	12.99%	80,257
Brevard	69	104,921	10,350	8.97%	115,340
Pasco	61	90,665	10,139	10.05%	100,865
Seminole	68	81,268	9,674	10.63%	91,010
Alachua	31	97,296	9,364	8.78%	106,691
Sarasota	67	94,090	8,933	8.67%	103,090
St. Lucie	55	59,175	8,570	12.64%	67,800
Lake	105	83,632	8,114	8.83%	91,851
Bay	71	30,713	6,287	16.96%	37,071
St. Johns	45	57,409	5,867	9.27%	63,321
Okaloosa	60	36,744	5,746	13.50%	42,550
Clay	30	47,484	5,706	10.72%	53,220
Santa Rosa	38	33,646	5,661	14.39%	39,345
Martin	45	35,184	5,139	12.73%	40,368
Columbia	56	14,415	4,094	22.05%	18,565
Indian River	22	36,392	3,515	8.80%	39,929
Hernando	19	27,261	3,432	11.17%	30,712
Charlotte	38	33,309	3,353	9.14%	36,700
Citrus	10	25,141	3,028	10.75%	28,179
Gadsden	46	14,702	3,021	17.00%	17,769
Jackson	12	14,487	3,007	17.18%	17,506
Suwannee	48	9,035	2,901	24.21%	11,984
Sumter	28	23,168	2,746	10.59%	25,942
Highlands	10	20,492	2,430	10.60%	22,932
Putnam	10	16,328	2,267	12.18%	18,605
Nassau	16	20,830	2,177	9.46%	23,023
Hendry	17	8,554	2,152	20.07%	10,723
Monroe	14	17,399	2,010	10.35%	19,423
Walton	35	12,477	1,990	13.72%	14,502
Flagler	19	20,271	1,942	8.74%	22,232
Baker	28	6,962	1,683	19.41%	8,673
Okeechobee	14	10,142	1,660	14.05%	11,816

# COVID-19: All Florida residents with test results reported

Data through Oct 17, 2020 verified as of Oct 18, 2020 at 09:25 AM

Data in this report are provisional and subject to change.

The table below includes persons with laboratory results that the Department of Health has received electronically or by mail/fax for Florida residents.

County	Inconclusive	Negative	Positive	Percent positive	Total tested
Desoto	6	9,968	1,623	13.99%	11,597
Hardee	9	6,949	1,526	17.99%	8,484
Taylor	26	5,562	1,419	20.25%	7,007
Lafayette	13	1,514	1,261	45.23%	2,788
Wakulla	45	9,637	1,238	11.34%	10,920
Bradford	20	6,106	1,201	16.39%	7,327
Washington	22	6,003	1,160	16.14%	7,185
Levy	9	8,086	1,095	11.92%	9,190
Union	16	8,820	1,081	10.90%	9,917
Madison	11	5,258	1,042	16.51%	6,311
Gulf	6	5,096	914	15.19%	6,016
Hamilton	2	4,751	881	15.64%	5,634
Dixie	12	4,644	867	15.70%	5,523
Holmes	10	4,714	820	14.79%	5,544
Franklin	12	4,590	695	13.12%	5,297
Calhoun	10	4,457	668	13.01%	5,135
Jefferson	14	3,488	613	14.90%	4,115
Glades	1	1,033	587	36.21%	1,621
Gilchrist	9	4,338	540	11.05%	4,887
Liberty		3,143	524	14.29%	3,667
Unknown	37	15,835	211	1.31%	16,083
<b>Total</b>	<b>7,193</b>	<b>4,954,649</b>	<b>745,492</b>	<b>13.06%</b>	<b>5,707,334</b>

# COVID-19: testing by laboratory

Data through Oct 17, 2020 verified as of Oct 18, 2020 at 09:25 AM

Data in this report are provisional and subject to change.

The numbers in the table below represent the number of Florida and non-Florida residents for whom test results were received by the Department of Health. A person can be tested by more than one laboratory and can have both positive and negative results. **Therefore, the sum of the numbers in each column will be larger than the total number of people tested.**

Reporting lab	Inconclusive	Negative	Positive	Percent positive	Total
LABORATORY CORPORATION OF AMERICA	1,678	1,018,838	126,806	11%	1,147,322
QUEST DIAGNOSTICS - TAMPA	7,634	876,750	123,022	12%	1,007,406
BIO REFERENCE LABORATORIES, INC	7,146	604,423	112,013	15%	723,582
CURATIVE LABS	6,002	418,408	42,753	9%	467,163
GENETWORX	661	390,590	32,887	8%	424,138
REALTOX LABS LLC	3,531	286,733	47,368	14%	337,632
ELABNETWORK	1,056	127,230	10,450	8%	138,736
NORTHWEST LABORATORY	242	119,031	6,395	5%	125,668
MAKO GENOMICS	5,470	100,711	16,190	13%	122,371
ADVENT HEALTH LAB	112	101,523	14,187	12%	115,822
RCA LABORATORY SERVICES, LLC		110,277	4,791	4%	115,068
MEDICAL DIAGNOSTIC LABORATORIES	937	95,072	13,634	12%	109,643
MAYO CLINIC LABORATORIES	243	87,852	8,576	9%	96,671
KORVALABS, INC	1,244	89,213	4,506	5%	94,963
HELIX	753	75,961	8,903	10%	85,617
BIOCOLLECTIONS WORLDWIDE, INC	509	74,553	10,481	12%	85,543
BPHL-JACKSONVILLE	17	72,363	11,596	14%	83,976
BAYCARE LABORATORIES LLC	397	76,654	6,431	8%	83,482
MEMORIAL REGIONAL HOSPITAL SOUTH	22	68,100	14,322	17%	82,444
QUEST DIAGNOSTICS NICHOLS INSTITUTE, INC.	359	68,088	8,548	11%	76,995
SACRED HEART HOSPITAL LABORATORY	2	66,425	7,815	11%	74,242
Florida_Hospital	79	67,392	6,479	9%	73,950
IMPACT HEALTH BIOMETRIC TESTING, INC	537	62,098	7,623	11%	70,258
SUNPATH MEDICAL DIAGNOSTICS LABORATORY	557	53,353	7,523	12%	61,433
TAMPA GENERAL HOSPITAL	4	55,550	4,124	7%	59,678
UF PATHLABS	33	55,445	4,030	7%	59,508
ORLANDO REG MED CENTER CLINICAL LAB	538	51,674	6,288	11%	58,500
DIATHERIX LABORATORIES		51,510	6,965	12%	58,475
BPHL-MIAMI	223	48,134	9,105	16%	57,462
TESTING MATTERS INC		45,744	5,514	11%	51,258
BPHL-TAMPA (SPECTRUM BLVD)	45	42,340	6,596	13%	48,981
ARUP LABORATORIES	9	45,221	2,719	6%	47,949
JACKSON MEMORIAL HOSPITAL CLINICAL LAB	79	36,654	7,516	17%	44,249
AMERICAN HEALTH ASSOCIATES	8	40,166	3,145	7%	43,319
ST VINCENT'S MEDICAL CENTER - RIVERSIDE	1	37,990	4,151	10%	42,142
VIRACOR-EUROFINS LABORATORIES		32,061	9,245	22%	41,306
SHANDS AT THE UNIVERSITY OF FLORIDA	260	38,053	2,145	5%	40,458
LAKELAND REGIONAL MEDICAL CENTER	100	34,538	3,774	10%	38,412
AIT LABORATORIES		32,499	3,518	10%	36,017
AKESOGEN		30,120	4,445	13%	34,565
TALLAHASSEE MEMORIAL HOSPITAL	109	25,915	2,980	10%	29,004
FULGENT DIAGNOSTICS LABORATORY	446	26,499	1,579	6%	28,524
BAPTIST MEDICAL CENTER JACKSONVILLE	4	25,406	1,616	6%	27,026
BAPTIST HOSPITAL OF MIAMI CLINICAL LABORATORY	55	21,993	3,556	14%	25,604
CAPE CORAL HOSPITAL CLINICAL LABORATORY	3	22,090	3,464	14%	25,557
WALGREENS	16	21,183	3,719	15%	24,918

# COVID-19: testing by laboratory

Data through Oct 17, 2020 verified as of Oct 18, 2020 at 09:25 AM

Data in this report are provisional and subject to change.

The numbers in the table below represent the number of Florida and non-Florida residents for whom test results were received by the Department of Health. A person can be tested by more than one laboratory and can have both positive and negative results. **Therefore, the sum of the numbers in each column will be larger than the total number of people tested.**

Reporting lab	Inconclusive	Negative	Positive	Percent positive	Total
BROWARD GENERAL MEDICAL CENTER-CLINICAL LAB	2	20,467	2,247	10%	22,716
APPLIED INGENUITY DIAGNOSTICS LLC		21,214	1,018	5%	22,232
SHANDS JACKSONVILLE MEDICAL CENTER INC	33	19,502	1,685	8%	21,220
SARASOTA MEMORIAL HOSPITAL MAIN LAB	12	19,203	1,331	6%	20,546
UNIVERSITY OF MIAMI HOSPITAL	10	17,802	2,005	10%	19,817
ECCO LAB GROUP CO	338	15,501	3,281	17%	19,120
ADVENTHEALTH DAYTONA BEACH	32	17,585	1,254	7%	18,871
FLORIDA HOSPITAL - TAMPA	37	16,727	1,487	8%	18,251
ACCESS DX LABORATORY	172	15,631	1,630	9%	17,433
NICKLAUS CHILDREN'S HOSPITAL	44	14,694	2,601	15%	17,339
LAB DIAGNOSTICS LLC	349	11,589	5,064	30%	17,002
MILLENNIUM PHYSICIAN GROUP	6	14,284	2,517	15%	16,807
STATLAB_MOBILE	1	15,118	1,550	9%	16,669
MOUNT SINAI MEDICAL CENTER	7	14,981	1,491	9%	16,479
BIOCERNA LABS	455	13,511	1,949	12%	15,915
PALMETTO GENERAL HOSPITAL LAB	3	12,705	3,053	19%	15,761
ST JOSEPHS HOSPITAL LABORATORY	12	13,631	1,843	12%	15,486
NORTH FLORIDA REGIONAL MEDICAL CENTER		13,830	1,522	10%	15,352
SOUTH MIAMI HOSPITAL LAB	34	13,549	1,562	10%	15,145
NAPLES COMMUNITY HOSPITAL	52	13,601	1,481	10%	15,134
BRANDON REGIONAL HOSPITAL		11,905	1,759	13%	13,664
JFK MEDICAL CENTER LAB	1	11,421	1,740	13%	13,162
ABL MEDICAL CARE LLC	1	11,858	1,199	9%	13,058
JUPITER MEDICAL CENTER LAB	43	11,639	1,173	9%	12,855
SAINT MARY'S MEDICAL CENTER	18	11,076	1,450	12%	12,544
CLEVELAND CLINIC HOSPITAL LAB	4	11,132	1,246	10%	12,382
INTEGRATED REGIONAL LABORATORIES LLP		10,573	1,713	14%	12,286
INDIAN RIVER MEDICAL CENTER LAB		11,477	651	5%	12,128
DRS CLACK SPENCER WHITE & MCCORMACK PA D/B/A		11,055	994	8%	12,049
FLORIDA HOSPITAL WATERMAN LABORATORY	70	10,219	794	7%	11,083
MORTON PLANT HOSPITAL-ADLER INSTITUTE	8	10,215	745	7%	10,968
QUEST DIAGNOSTICS INFECTIOUS DISEASE INC	68	8,951	1,848	17%	10,867
WELLINGTON REGIONAL MED CTR LAB	5	9,453	1,254	12%	10,712
LEESBURG REGIONAL MEDICAL CENTER		9,499	980	9%	10,479
LARKIN COMMUNITY HOSPITAL INC DBA CARDIOTROPIC		6,821	3,624	35%	10,445
QUEST NEW ENGLAND	35	9,367	1,019	10%	10,421
INGENIOUS PERSONALIZED MEDICINE	75	8,376	1,718	17%	10,169
HOMESTEAD HOSPITAL CLINICAL LABORATORY	16	7,829	1,826	19%	9,671
PANCARE OF FLORIDA INC		8,837	820	8%	9,657
MEMORIAL REGIONAL HOSPITAL CLINICAL LABORATORY	9	8,775	616	7%	9,400
ARNOLD PALMER MEDICAL CENTER CLINICAL LAB		9,058	305	3%	9,363
COAST DIAGNOSTICS LLC	25	8,413	589	7%	9,027
LABCORP BURLINGTON (LPP)	5	8,465	467	5%	8,937
OSCEOLA REGIONAL MEDICAL CENTER	1	7,654	1,226	14%	8,881



# COVID-19: testing by laboratory

Data through Oct 17, 2020 verified as of Oct 18, 2020 at 09:25 AM

Data in this report are provisional and subject to change.

The numbers in the table below represent the number of Florida and non-Florida residents for whom test results were received by the Department of Health. A person can be tested by more than one laboratory and can have both positive and negative results. **Therefore, the sum of the numbers in each column will be larger than the total number of people tested.**

Reporting lab	Inconclusive	Negative	Positive	Percent positive	Total
WEST KENDALL BAPTIST HOSPITAL LABORATORY	6	7,123	1,598	18%	8,727
LAWNWOOD REGIONAL MEDICAL CENTER	1	7,636	1,087	12%	8,724
DELRAY MEDICAL CENTER	3	7,857	828	10%	8,688
EXACT SCIENCES LABORATORIES		8,082	518	6%	8,600
RUTGERS CLINICAL GENOMICS LABORATORY	37	8,232	273	3%	8,542
PATIENTS FIRST LAKE ELLA MEDICAL CENTER PA		6,415	2,092	25%	8,507
LARKIN COMMUNITY HOSPITAL	10	7,231	1,186	14%	8,427
ST ANTHONY'S HOSPITAL LAB	12	7,255	839	10%	8,106
MEMORIAL HOSPITAL JACKSONVILLE	8	6,553	1,537	19%	8,098
BOSTON HEART DIAGNOSTICS CORP		6,971	1,107	14%	8,078
WINTER HAVEN HOSPITAL CLINICAL LABORATORY	3	6,832	1,187	15%	8,022
BAPTIST MEDICAL CENTER SOUTH		7,441	536	7%	7,977
Lee Memorial Hospital		6,203	1,740	22%	7,943
BETHESDA HOSPITAL EAST		7,005	670	9%	7,675
PRIVA PATH LABS	22	7,254	286	4%	7,562
GOOD SAMARITAN MEDICAL CENTER LAB	1	6,473	1,026	14%	7,500
AEGIS SCIENCES CORPORATION	31	6,692	630	9%	7,353
ORANGE PARK MEDICAL CENTER	9	5,990	1,348	18%	7,347
AVECINA MEDICAL OAKLEAF	3	6,570	722	10%	7,295
MEASE COUNTRYSIDE LAB	1	6,614	620	9%	7,235
ST JOSEPHS HOSPITAL	7	6,382	832	12%	7,221
REAL DIAGNOSTICS	77	6,575	492	7%	7,144
GENESIS REFERENCE LABORATORIES		6,623	503	7%	7,126
QUEST DIAGNOSTICS	5	6,528	500	7%	7,033
GULF COAST MEDICAL CENTER MICROLAB		5,355	1,510	22%	6,865
AVECINA MEDICAL - SOUTHSIDE BLVD	17	6,559	245	4%	6,821
QUEST DIAGNOSTICS - WEST HILLS	21	6,525	261	4%	6,807
BAPTIST HOSPITAL OF MIAMI MOLECULAR DIAGNOSTICS	58	5,879	847	12%	6,784
THE VILLAGES REGIONAL HOSPITAL		6,250	462	7%	6,712
HALIFAX MEDICAL CENTER LAB	31	5,740	917	14%	6,688
FLORIDA HOSPITAL HEARTLAND MED CTR CLINICAL LAB	33	5,936	691	10%	6,660
LUMINUS DIAGNOSTICS		6,050	522	8%	6,572
WEST BOCA MEDICAL CENTER LAB		5,978	537	8%	6,515
WEST FLORIDA HOSPITAL LAB		5,276	1,198	19%	6,474
MANATEE MEMORIAL HOSPITAL		5,925	546	8%	6,471
ADVENTHEALTH WESLEY CHAPEL	14	5,879	453	7%	6,346
NORTHWEST MEDICAL CENTER	1	5,156	1,093	17%	6,250
CORAL GABLES HOSPITAL CLINICAL LABORATORY		5,072	1,163	19%	6,235
LARGO MEDICAL CENTER		5,544	688	11%	6,232
PWN HEALTH	13	5,009	1,200	19%	6,222
BAPTIST HOSPITAL LABORATORY	4	5,296	916	15%	6,216
OAK HILL HOSPITAL		5,511	656	11%	6,167
PALM BEACH GARDENS MEDICAL CTR LAB		5,603	510	8%	6,113
WESTSIDE REGIONAL MED CTR	2	5,090	1,002	16%	6,094

# COVID-19: testing by laboratory

Data through Oct 17, 2020 verified as of Oct 18, 2020 at 09:25 AM

Data in this report are provisional and subject to change.

The numbers in the table below represent the number of Florida and non-Florida residents for whom test results were received by the Department of Health. A person can be tested by more than one laboratory and can have both positive and negative results. **Therefore, the sum of the numbers in each column will be larger than the total number of people tested.**

Reporting lab	Inconclusive	Negative	Positive	Percent positive	Total
HEALTH PARK MEDICAL CENTER CLINICAL LAB		5,074	989	16%	6,063
DOCTORS HOSPITAL	3	4,988	986	16%	5,977
FLORIDA HOSPITAL FLAGLER	29	5,452	359	6%	5,840
Capital Regional Medical Ctr		4,682	1,140	20%	5,822
QUEST DIAGNOSTICS NICHOLS INSTITUTE - SJC (ELR)	34	4,992	773	13%	5,799
MERCY HOSPITAL A CAMPUS OF PLANTATION GEN HOSP LAB	1	4,496	1,223	21%	5,720
NCH NORTH NAPLES HOSPITAL LAB	12	4,986	714	13%	5,712
UHEALTH CORAL GABLES/LENNAR MED CTR	1	5,466	238	4%	5,705
INFORM DIAGNOSTICS, INC		5,279	264	5%	5,543
AVENTURA HOSPITAL LAB		4,272	1,189	22%	5,461
AVECINA MEDICAL JULINGTON	5	4,735	670	12%	5,410
PALMS WEST HOSPITAL LAB	2	4,412	956	18%	5,370
FLORIDA MEDICAL CENTER - A CAMPUS OF NORTH SHORE	2	4,669	667	12%	5,338
FLORIDA HOSPITAL ZEPHYRHILLS	10	4,961	353	7%	5,324
BLAKE MEDICAL CENTER		4,499	816	15%	5,315
CORAL SPRINGS MED CTR		4,775	484	9%	5,259
NORTH SHORE MEDICAL CENTER		4,267	988	19%	5,255
FLORIDA HOSPITAL DELAND	10	4,467	702	14%	5,179
BROWARD HEALTH NORTH CLINICAL LABORATORY		4,520	624	12%	5,144
STS LAB 2 LLC	6	5,075	35	1%	5,116
FLORIDA HOSPITAL OF CARROLLWOOD	22	4,517	567	11%	5,106
REGIONAL MEDICAL CENTER BAYONET POINT	2	4,741	362	7%	5,105
MARTIN HOSPITAL SOUTH LAB		4,768	279	6%	5,047
CLEVELAND CLINIC TRADITION HOSPITAL		4,710	305	6%	5,015
MEDICAL CENTER OF TRINITY CLINICAL LABORATORY		4,421	587	12%	5,008
NEMOURS CHILDRENS HOSPITAL		4,834	147	3%	4,981
HOLY CROSS HOSPITAL CLINICAL LAB	1	4,789	139	3%	4,929
ACCESS MEDICAL LABORATORIES		3,283	1,575	32%	4,858
CLEVELAND CLINIC MARTIN SOUTH HOSPITAL		4,417	396	8%	4,813
PLANTATION GENERAL HOSPITAL		3,883	927	19%	4,810
NORTHSIDE HOSPITAL AND HEART INSTITUTE		4,242	523	11%	4,765
LAKE CITY MEDICAL CENTER		3,677	1,044	22%	4,721
NIGHT LITE PEDIATRICS	4	3,468	1,100	24%	4,572
VISTA CLINICAL	3	2,530	2,009	44%	4,542
NIGHT LITE PEDIATRICS URGENT CARE	1	3,978	517	11%	4,496
BAYFRONT MEDICAL CENTER	13	3,418	1,020	23%	4,451
MEMORIAL HOSPITAL WEST LABORATORY SERVICES	13	3,949	441	10%	4,403
DR. P. PHILLIPS HOSPITAL		4,184	173	4%	4,357
BAPTIST MEDICAL CENTER - BEACHES		4,045	271	6%	4,316
OCALA REGIONAL MEDICAL CENTER		3,779	513	12%	4,292
FULGENT DIAGNOSTICS	92	3,900	250	6%	4,242
ALL CHILDREN'S HOSPITAL LAB		4,016	218	5%	4,234
CENTRAL FLORIDA REGIONAL HOSPITAL		3,750	461	11%	4,211
MOFFITT CANCER CENTER	6	4,116	74	2%	4,196
NONA SCIENTIFIC	3	3,461	652	16%	4,116
LEON MEDICAL CENTERS LLC		3,421	689	17%	4,110

# COVID-19: testing by laboratory

Data through Oct 17, 2020 verified as of Oct 18, 2020 at 09:25 AM

Data in this report are provisional and subject to change.

The numbers in the table below represent the number of Florida and non-Florida residents for whom test results were received by the Department of Health. A person can be tested by more than one laboratory and can have both positive and negative results. **Therefore, the sum of the numbers in each column will be larger than the total number of people tested.**

Reporting lab	Inconclusive	Negative	Positive	Percent positive	Total
MORTON PLANT-MEASE	1	3,686	279	7%	3,966
UNITED CLINICAL LABORATORY LLC	2	3,149	802	20%	3,953
GULF COAST MEDICAL CENTER LAB		3,156	778	20%	3,934
CARDIOTROPIC LABS	83	3,116	724	18%	3,923
HEALTHQUEST ESOTERICS		2,826	1,072	28%	3,898
LAKEWOOD RANCH MEDICAL CENTER		3,561	286	7%	3,847
ST JOSEPHS NORTH HOSPITAL LAB		3,452	393	10%	3,845
IMPERIAL POINT MEDICAL CENTER		3,463	305	8%	3,768
SOUTH LAKE HOSPITAL		3,537	178	5%	3,715
FLORIDA HOSPITAL FISH MEMORIAL	18	3,207	421	12%	3,646
ST LUCIE MEDICAL CENTER		2,942	651	18%	3,593
WEST MARION COMMUNITY HOSPITAL LAB		3,132	440	12%	3,572
POINCIANA MEDICAL CENTER		2,706	854	24%	3,560
ANNE BATES LEACH EYE HOSPITAL/ ABLEH MICROBIOLOGY LABORATORY		3,456	63	2%	3,519
SOUTH FLORIDA BAPTIST HOSPITAL MICRO	2	2,988	468	14%	3,458
BAPTIST MEDICAL CENTER - NASSAU		3,298	156	5%	3,454
NEW YORK STATE ELR - SUNRISE MEDICAL LABORATORIES		3,364	79	2%	3,443
SOUTH SEMINOLE HOSPITAL LABORATORY		3,246	114	3%	3,360
AVERO DIAGNOSTICS - IRVING		3,139	188	6%	3,327
WALGREENS OAKLAND PARK	6	3,000	299	9%	3,305
WEST PALM HOSPITAL LAB		2,845	374	12%	3,219
FLORIDA HOSPITAL NORTH PINELLAS	11	2,906	203	7%	3,120
PHYSICIANS REGIONAL MEDICAL CENTER - PINE RIDGE RD		2,563	536	17%	3,099
LABSTAT LLC	1	3,015	42	1%	3,058
CLEVELAND CLINIC MARTIN NORTH HOSPITAL		2,743	295	10%	3,038
WESTCHESTER HOSPITAL	23	2,491	468	16%	2,982
HIALEAH HOSPITAL	4	2,403	572	19%	2,979
UNIVERSITY HOSPITAL AND MEDICAL CENTER		2,279	680	23%	2,959
QUEST DIAGNOSTICS - ATLANTA	4	2,611	334	11%	2,949
GENE BY GENE, GENOMICS RESEARCH CENTER LAB	34	2,789	75	3%	2,898
MEMORIAL HOSPITAL MICRO		2,599	253	9%	2,852
HOLIDAY CVS LLC		2,725	90	3%	2,815
ST PETERSBURG GENERAL HOSPITAL		2,139	530	20%	2,669
FORT WALTON BEACH MEDICAL CENTER		2,285	369	14%	2,654
MEDCOMP SCIENCES LLC	29	1,306	1,245	48%	2,580
BAPTIST NORTH EMERGENCY CENTER		1,989	557	22%	2,546
WALGREEN CO	2	2,221	295	12%	2,518
MEMORIAL HOSPITAL- MIRAMAR	12	2,277	185	7%	2,474
ADVENTHEALTH OCALA LABORATORY		2,087	385	16%	2,472
WATSON CLINIC LLP MAIN		1,840	619	25%	2,459
MEASE DUNEDIN HOSPITAL	4	2,244	211	9%	2,459
RAULERSON HOSPITAL		2,025	381	16%	2,406
OVIEDO MEDICAL CENTER		2,053	336	14%	2,389
GENOVA DIAGNOSTICS LABORATORY	6	2,279	101	4%	2,386
QUEST DIAGNOSTICS LENEXA	19	2,119	216	9%	2,354
DOCTORS HOSPITAL OF SARASOTA CLINICAL LABORATORY		2,081	229	10%	2,310

# COVID-19: testing by laboratory

Data through Oct 17, 2020 verified as of Oct 18, 2020 at 09:25 AM

Data in this report are provisional and subject to change.

The numbers in the table below represent the number of Florida and non-Florida residents for whom test results were received by the Department of Health. A person can be tested by more than one laboratory and can have both positive and negative results. **Therefore, the sum of the numbers in each column will be larger than the total number of people tested.**

Reporting lab	Inconclusive	Negative	Positive	Percent positive	Total
ARCPPOINT LABS - FORT MYERS	2	2,078	223	10%	2,303
P4 CLINICAL, LLC	30	2,025	224	10%	2,279
UNKNOWN	3	1,735	531	23%	2,269
CITRUS MEMORIAL HOSPITAL LABORATORY		2,012	199	9%	2,211
PUTNAM COMMUNITY MEDICAL CENTER		1,865	267	13%	2,132
PALMS OF PASADENA HOSPITAL		1,846	263	12%	2,109
KD MEDICAL CHOICE LLC		1,870	212	10%	2,082
BETHESDA HOSPITAL WEST		1,846	170	8%	2,016
MEMORIAL HOSPITAL PEMBROKE	3	1,780	221	11%	2,004
LEE HEALTH COCONUT POINT CLINICAL LAB	2	1,612	373	19%	1,987
SOUTH BAY HOSPITAL MICRO		1,681	290	15%	1,971
TWIN CITIES HOSPITAL	1	1,741	189	10%	1,931
SYNERGY LABORATORIES	7	1,707	171	9%	1,885
MIDWAY SPECIALTY CARE CENTER DIAGNOSTICS	22	1,737	122	6%	1,881
CARDIOPATH	1	1,758	107	6%	1,866
FLORIDA LABORATORY ANALYSIS		1,584	280	15%	1,864
SELECT LABORATORIES MARION COUNTY, LLC.	3	1,752	107	6%	1,862
DOC SMILEY'S URGENT CARE		1,703	157	8%	1,860
BARTOW REGIONAL MEDICAL CENTER	1	1,554	240	13%	1,795
WALGREENS ORLANDO		1,578	196	11%	1,774
LOWER KEYS MEDICAL CENTER		1,605	167	9%	1,772
CLARITY LAB SOLUTIONS		1,590	162	9%	1,752
LAKESIDE MEDICAL CENTER		1,336	409	23%	1,745
UNIVERSITY OF MIAMI HOSPITAL & CLINICS	2	1,587	74	4%	1,663
PHYSICIANS REGIONAL MEDICAL CENTER - COLLIER BLVD	1	1,295	363	22%	1,659
INDIAN RIVER PATHOLOGY LLC		1,485	121	8%	1,606
BMCT Molecular Diagnostics Subsection		1,322	262	17%	1,584
SACRED HEART-EMERALD COAST		1,340	228	15%	1,568
QUEST DIAGNOSTICS WOOD DALE	4	1,446	107	7%	1,557
AVENTUS BIOLABS	1	990	549	36%	1,540
OPTEO LABORATORY		1,506	31	2%	1,537
ACUTIS DIAGNOSTICS	15	1,354	160	10%	1,529
AMELIA URGENT CARE		1,045	433	29%	1,478
HIGHLANDS REGIONAL MEDICAL CENTER		1,218	253	17%	1,471
GULF BREEZE HOSPITAL LAB	2	1,259	165	12%	1,426
QUEST DIAGNOSTICS - MIRAMAR	6	374	1,039	73%	1,419
LABCORP RTP	4	607	802	57%	1,413
MINUTECLINIC LLC #3703		1,244	146	11%	1,390
PATIENTS CHOICE LABORATORIES		806	562	41%	1,368
MARINERS HOSPITAL		1,227	115	9%	1,342
ST VINCENT'S MEDICAL CENTER - SOUTHSIDE		1,308	32	2%	1,340
LABCORP	2	835	484	37%	1,321
VIKOR SCIENTIFIC	2	820	489	37%	1,311
CENTRA CARE - WATERFORD LAKES		1,011	278	22%	1,289
UHEALTH DEERFIELD BEACH/UMSYLVESTER DEERFIELD BEACH LABORATORY	3	1,223	45	4%	1,271
BAPTIST EMERGENCY CENTER OAKLEAF		1,046	204	16%	1,250

# COVID-19: testing by laboratory

Data through Oct 17, 2020 verified as of Oct 18, 2020 at 09:25 AM

Data in this report are provisional and subject to change.

The numbers in the table below represent the number of Florida and non-Florida residents for whom test results were received by the Department of Health. A person can be tested by more than one laboratory and can have both positive and negative results. **Therefore, the sum of the numbers in each column will be larger than the total number of people tested.**

Reporting lab	Inconclusive	Negative	Positive	Percent positive	Total
URGENT CARE CURE	2	1,147	100	8%	1,249
MEDICAL DNA LABS LLC	2	1,165	63	5%	1,230
CLINICORE		1,124	91	7%	1,215
DESOTO MEMORIAL HOSPITAL CLINICAL LABORATORY	3	1,000	168	14%	1,171
BAPTIST EMERGENCY CENTER CLAY		1,033	135	12%	1,168
FLOWERS HOSPITAL		1,054	108	9%	1,162
ATLANTIS URGENT CARE	1	661	497	43%	1,159
ENGLEWOOD COMMUNITY HOSPITAL		1,066	89	8%	1,155
TALLAHASSEE PRIMARY CARE ASSOCIATES		1,049	101	9%	1,150
BAPTIST HEALTH EMERGENCY CENTER COUNTRY WALK	1	966	178	16%	1,145
THE CENTER FOR URGENT CARE		900	204	18%	1,104
ISPM LABS, LLC DBA CAPSTONE DIAGNOSTICS, LLC		1,096	5	0%	1,101
ORLANDO VA MEDICAL CENTER		859	235	21%	1,094
PHYSICIANS STAT LAB		316	734	70%	1,050
MINUTECLINIC		941	100	10%	1,041
ADVENTHEALTH LAB	1	750	288	28%	1,039
ADVANCE MEDICAL OF NAPLES		253	757	75%	1,010
HOLIDAY CVS LLC DBA CVS PHARMACY #5154		996	11	1%	1,007
GENUS3		956	44	4%	1,000
AVECINA MEDICAL		738	261	26%	999
JACKSON HOSPITAL CLINICAL LABORATORY		860	126	13%	986
LMHS		902	84	9%	986
TAMPA COMMUNITY HOSPITAL		766	194	20%	960
PATHNOSTICS	1	104	854	89%	959
ASSURANCE SCIENTIFIC LABORATORIES	1	771	175	18%	947
NEW YORK STATE ELR - NORTH SHORE LONG ISLAND JEWISH HEALTH		906	38	4%	944
ASSOCIATED PATHOLOGISTS, LLC	3	781	149	16%	933
BAYFRONT HEALTH SEVEN RIVERS		894	28	3%	922
NXGEN MDX LLC	3	829	74	8%	906
BAPTIST MEDICAL PLAZA AT WEST KENDALL		743	150	17%	893
CENTRA CARE SAINT CLOUD		797	90	10%	887
CURATIVE TEXAS	29	730	99	12%	858
EGLIN AIRFORCE BASE LAB		510	346	40%	856
CAPSTONE HEALTHCARE		572	277	33%	849
SANTA ROSA MEDICAL CENTER		599	248	29%	847
LAB24 INC	3	207	627	75%	837
FLORIDA HOSPITAL ORLANDO		743	74	9%	817
BARDMOOR LABORATORY	1	714	99	12%	814
CLINICAL REFERENCE LABORATORY		792	21	3%	813
MARTIN MEMORIAL LABORATORY AT ST LUCIE WEST		726	76	9%	802
ST VINCENTS CLAY COUNTY		775	26	3%	801
MEMORIAL HOSPITAL WEST	1	767	31	4%	799
CernerELR_Advent		765	29	4%	794
NEW YORK STATE ELR - NYU HOSPITALS CENTER CLINICAL LABORATORIES		758	16	2%	774
MINUTECLINIC LLC		681	86	11%	767
TOM LEE COMMUNITY HEALTH CENTER		464	275	37%	739

# COVID-19: testing by laboratory

Data through Oct 17, 2020 verified as of Oct 18, 2020 at 09:25 AM

Data in this report are provisional and subject to change.

The numbers in the table below represent the number of Florida and non-Florida residents for whom test results were received by the Department of Health. A person can be tested by more than one laboratory and can have both positive and negative results. **Therefore, the sum of the numbers in each column will be larger than the total number of people tested.**

Reporting lab	Inconclusive	Negative	Positive	Percent positive	Total
VAMC ORLANDO		316	416	57%	732
NCH NORTHEAST	5	511	208	29%	724
DYNIX DIAGNOSTICS	2	513	202	28%	717
STEWART REFERENCE LABORATORY		458	255	36%	713
ACCESS MEDICAL LABS		459	247	35%	706
QUEST	5	206	486	70%	697
SPARROW HEALTHCARE	2	536	157	23%	695
BAPTIST MEDICAL PLAZA AT COUNTRY WALK		578	107	16%	685
FLORIDA HOSPITAL Ocala		664	18	3%	682
NORTH FLORIDA PEDIATRICS-TALLAHASSEE		631	50	7%	681
BAYFRONT HEALTH - ST PETERSBURG CLINICAL LAB	1	631	48	7%	680
BAYFRONT HEALTH BROOKSVILLE		497	168	25%	665
ARCPPOINT LABS OF TAMPA		551	114	17%	665
LABTECH DIAGNOSTIC		456	209	31%	665
NONE		283	381	57%	664
PHAROS HEALTH		510	143	22%	653
SCIONLAB SERVICES LLC	1	632	19	3%	652
HISTOPATHOLOGY SERVICES, LLC		568	77	12%	645
EPN URGENT CARE NAPLES	2	577	61	10%	640
SUNRISE MEDICAL LABORATORIES	2	429	198	31%	629
FLORIDA MEDICAL CLINIC	1	520	107	17%	628
LEE MEMORIAL HOSPITAL LAB			628	100%	628
AMELIA EXPRESS CARE		442	177	29%	619
EMERGENCY PHYSICIANS MEDICAL CENTER		2	600	100%	602
PREMIER MEDICAL LABORATORY SERVICES	1	400	198	33%	599
PATIENTS FIRST - MAHAN DRIVE		164	433	73%	597
CENTRA CARE		377	214	36%	591
MINI ER ADULT AND PEDIATRIC URGENT CARE		514	74	13%	588
HEALTHLINK DIAGNOSTIC LABORATORIES		450	136	23%	586
BAPTIST MEDICAL PLAZA AT WESTCHESTER		491	94	16%	585
NCH HEALTHCARE SYSTEM MICROBIOLOGY LAB		1	583	100%	584
MEDARBOR DIAGNOSTICS	1	51	526	91%	578
HOLIDAY CVS LLC DBA CVSPHARMACY #5155		563	15	3%	578
NEW YORK STATE ELR - LENCO MEDICAL LABORATORY		561	17	3%	578
MAVERICK LABS		408	161	28%	569
ADVENT HEALTH CENTRA CARE: WATERFORD LAKES		466	83	15%	549
UAB HIGHLANDS LABORATORY		544	4	1%	548
ELLENTON URGENT CARE		385	162	30%	547
QUEST DIAGNOSTICS - IRVING	10	353	178	33%	541
EXPRESS GENE MOLECULAR DIAGNOSTIC LABORATORY		2	526	100%	528
LAB CORP	1	246	280	53%	527
NEW YORK STATE ELR - DEPARTMENT OF CLINICAL LABS		517	5	1%	522
HOLY CROSS HOSPITAL LABORATORY			522	100%	522
COASTAL MED URGENT CARE		104	404	80%	508
COASTAL LABORATORIES		426	79	16%	505
SOUTHEAST ALABAMA MEDICAL CENT		453	45	9%	498

# COVID-19: testing by laboratory

Data through Oct 17, 2020 verified as of Oct 18, 2020 at 09:25 AM

Data in this report are provisional and subject to change.

The numbers in the table below represent the number of Florida and non-Florida residents for whom test results were received by the Department of Health. A person can be tested by more than one laboratory and can have both positive and negative results. **Therefore, the sum of the numbers in each column will be larger than the total number of people tested.**

Reporting lab	Inconclusive	Negative	Positive	Percent positive	Total
BAPTIST MEDICAL PLAZA AT DORAL URGENT CARE CENTER		389	109	22%	498
BAYFRONT HEALTH PORT CHARLOTTE CLINICAL LAB		459	37	7%	496
AMERICAN FAMILY CARE		332	164	33%	496
BAPTIST MEDICAL PLAZA AT MIAMI LAKES		383	112	23%	495
NITE LITE PEDIATRICS		223	270	55%	493
BAYFRONT HEALTH VENICE REGIONAL MEDICAL LAB SERVICES		430	62	13%	492
ORLANDO VETERANS AFFAIRS MEDICAL CENTER		155	314	67%	469
NCF DIAGNOSTICS & DNA TECHNOLOGIES	13	164	290	62%	467
POINT OF CARE TESTING SITE		452	15	3%	467
HEALTHLINK DIAGNOSTIC LABORATORIES INC		429	33	7%	462
ECCOLAB GROUP	1	110	346	76%	457
VENICE REGIONAL MEDICAL CENTER		402	50	11%	452
MICROGEN DX		155	294	65%	449
PANCARE OF FLORIDA, INC			446	100%	446
JAY HOSPITAL CLINICAL LABORATORY		329	100	23%	429
TEMPUS CLINICAL LABORATORY	2	399	28	7%	429
BAPTIST MD ANDERSON CANCER CENTER		414	3	1%	417
MEDEXPRESS URGENT CARE		241	173	42%	414
NORTHWEST FLORIDA COMMUNITY HOSPITAL	1	176	237	57%	414
BAPTIST MEDICAL PLAZA AT TAMiami TRAIL		321	89	22%	410
AMERICAN FAMILY CARE PACE		298	112	27%	410
CLARITY LABS		347	62	15%	409
SANTA ROSA MEDICAL CENTER CLINICAL LAB		365	41	10%	406
VERITOR		370	36	9%	406
GESSLER CLINIC		108	296	73%	404
ANGEL KIDS PEDIATRICS		366	36	9%	402
SHORELINE PHYSICIAN GROUP		278	124	31%	402
COMMUNITY HEALTH NORTHWEST FLORIDA	3	322	75	19%	400
GULF COAST MOLECULAR LABORATORIES	10	323	64	16%	397
QUEST DIAGNOSTICS NICHOLS INSTITUTE	5	374	17	4%	396
NEW YORK STATE ELR - MOUNT SINAI LABORATORY		371	16	4%	387
MEMORIAL PEMBROKE 24/7 CARE CENTER		291	94	24%	385
LABCORP TAMPA	1	69	305	81%	375
DAVITA LABS		338	35	9%	373
TENNESSEE DOH - NASHVILLE	2	330	40	11%	372
MOLECULAR INFECTIOUS DISEASES		366	6	2%	372
PENSACOLA PEDIATRICS		310	59	16%	369
BAYFRONT HEALTH SPRING HILL		320	47	13%	367
BAYA URGENT CARE		4	354	99%	358
FLAGLER HOSPITAL	6	21	329	92%	356
INFORM DIAGNOSTICS		349	4	1%	353
HENDRY REGIONAL MEDICAL CENTER		105	245	70%	350
BAPTIST HEALTH URGENT CARE AT PINECREST		297	44	13%	341
HOLMES REGIONAL MEDICAL CENTER		4	333	99%	337
SELECT REFERENCE LABORATORIES, LLC	1	325	11	3%	337
ADVENTHEALTH CENTRA CARE MOUNT DORA		190	141	43%	331



# COVID-19: testing by laboratory

Data through Oct 17, 2020 verified as of Oct 18, 2020 at 09:25 AM

Data in this report are provisional and subject to change.

The numbers in the table below represent the number of Florida and non-Florida residents for whom test results were received by the Department of Health. A person can be tested by more than one laboratory and can have both positive and negative results. **Therefore, the sum of the numbers in each column will be larger than the total number of people tested.**

Reporting lab	Inconclusive	Negative	Positive	Percent positive	Total
VETERANS AFFAIRS MEDICAL CENTER LAB		13	312	96%	325
NEW YORK STATE ELR - NEW YORK HOSPITAL LABORATORIES	1	313	9	3%	323
THERADOC		152	167	52%	319
BAPTIST MEDICAL PLAZA AT PEMBROKE PINES		265	50	16%	315
SYNERGY DIAGNOSTIC LABORATORY	9	278	27	9%	314
NEW PLANT CITY FAMILY CARE	1	163	149	48%	313
MACDILL AFB 6TH MEDICAL GROUP		302	9	3%	311
LEHIGH REGIONAL MEDICAL CENTER LAB		286	20	7%	306
BAPTIST MEDICAL PLAZA AT CORAL GABLES URGENT CARE		261	44	14%	305
NEW YORK STATE ELR - NEW YORK PRESBYTERIAN HOSPITAL CUMC CLINICAL		286	13	4%	299
NEW YORK STATE ELR - ENZO CLINICAL LABS INC	1	293	3	1%	297
CORE DIAGNOSTIC LABORATORIES LLC		220	77	26%	297
MY CLINICAL LAB		220	74	25%	294
SMA SPECIALITY MEDICAL LAB		68	224	77%	292
BAPTIST MEDICAL PLAZA AT PALMETTO BAY		239	52	18%	291
MINUTECLINIC, LLC DBA MINUTECLINIC #4717		287	4	1%	291
SANFORD REFERENCE LAB		279	11	4%	290
EUROFINS NTD, LLC		256	30	10%	286
BAPTIST HEALTH URGENT CARE AT UNIVERSITY CENTRE		250	35	12%	285
ST CLOUD REGIONAL MEDICAL CENTER		160	124	44%	284
ADVENT HEALTH -TAMPA		109	174	61%	283
INTERLACHEN PEDIATRICS		271	5	2%	276
AUBURN UNIVERSITY MEDICAL CLINIC		216	60	22%	276
BAPTIST MEDICAL PLAZA AT BRICKELL		233	41	15%	274
GENESIS MEDICAL LABORATORY MIAMI FL.		80	194	71%	274
BAYFRONT HEALTH PUNTA GORDA CLINICAL LABORATORY		253	16	6%	269
FLO-MEDILAB SERVICES		81	184	69%	265
AMERICA FAMILY CARE		232	33	12%	265
LABSTAT		101	163	62%	264
SACRED HEART HOSPITAL ON THE GULF		195	69	26%	264
SUNCOAST PATHOLOGY ASSOCIATES		243	18	7%	261
BAYSHORE DIAGNOSTICS		231	29	11%	260
BAPTIST HEALTH URGENT CARE AT KENDALL LAKES		218	41	16%	259
FLORIDA WOMAN CARE LABORATORY LLC		232	26	10%	258
BOCA BIOLISTICS REFERENCE LABORATORY	2	180	76	29%	258
BAPTIST HEALTH URGENT CARE AT WESTON		230	27	11%	257
TYNDALL AFB		231	24	9%	255
BIOCEPT		243	12	5%	255
LIFE CARE CENTER OF Ocala		254			254
NORTH OKALOOSA MEDICAL CENTER		174	79	31%	253
SEBASTIAN RIVER MEDICAL CENTER		186	64	26%	250
BAPTIST MEDICAL PLAZA AT DAVIE URGENT CARE CENTER		205	45	18%	250
LIFE CARE CENTER OF ORANGE PARK		249			249
ARCPPOINT LABS OF WEST PALM BEACH		2	247	99%	249
JAMES A. HALEY VETERANS MICRO LAB			248	100%	248
PRUITT HEALTH-SANTA ROSA		245	1	0%	246



# COVID-19: testing by laboratory

Data through Oct 17, 2020 verified as of Oct 18, 2020 at 09:25 AM

Data in this report are provisional and subject to change.

The numbers in the table below represent the number of Florida and non-Florida residents for whom test results were received by the Department of Health. A person can be tested by more than one laboratory and can have both positive and negative results. **Therefore, the sum of the numbers in each column will be larger than the total number of people tested.**

Reporting lab	Inconclusive	Negative	Positive	Percent positive	Total
BIOCERNA LLC	8	181	55	23%	244
GENESIS DIAGNOSTICS		188	55	23%	243
MID-FLORIDA PATHOLOGY		189	54	22%	243
PLANTATION BAY REHABILITATION CENTER		233	5	2%	238
MIDWAY SPECIALTY CARE CENTER	1	147	90	38%	238
WALGREENS COVID-19 TESTING		210	28	12%	238
EMERALD COAST URGENT CARE, LLC		151	87	37%	238
QUALITOX LABORATORIES		97	137	59%	234
UR MEDICINE LABS- CENTRAL LABORATORY		227	6	3%	233
BAY PINES VAMC CLINICAL LABORATORY		7	225	97%	232
FLORIDA HOSPITAL WAUCHULA		142	90	39%	232
ASCEND CLINICAL		227	4	2%	231
US BIOTEK LABORATORIES	1	130	100	43%	231
UAB UNIVERSITY OF ALABAMA HOSPITAL LAB		223	8	3%	231
SANTA ROSA CENTER FOR REHABILITATION AND HEALING		226	2	1%	228
POINT OF CARE		126	99	44%	225
ADVENT HEALTH CENTRA CARE		36	188	84%	224
DOCTOR'S MEMORIAL HOSPITAL		133	90	40%	223
BALDWIN PEDIATRICS	1	211	11	5%	223
BAPTIST HEALTH MEDICAL PLAZA AT CORAL SPRINGS		189	34	15%	223
MEDSCAN LABORATORY INC		135	88	39%	223
NCH HEALTHCARE BONITA		157	65	29%	222
SPECIALTY HEALTH AND REHABILITATION CENTER		198	23	10%	221
GOOD SAMARITAN		219			219
ROSEWOOD HEALTHCARE & REHABILITATION CENTER		217	2	1%	219
TREE HOUSE PEDIATRICS		200	18	8%	218
VAMC GAINESVILLE		2	215	99%	217
BAY MEDICAL CENTER SACRED HEART HEALTH SYSTEM		143	74	34%	217
C.W. BILL YOUNG VA MEDICAL CENTER		6	210	97%	216
LIFE CARE CENTER OF PENSACOLA		213	2	1%	215
LEHIGH VALLEY GENOMICS			215	100%	215
EMERALD COAST URGENT CARE		162	49	23%	211
MARTIN MEMORIAL MEDICAL CENTER LAB		101	109	52%	210
NAPLES URGENT CARE		174	36	17%	210
RUSKIN HEALTH CENTER		128	81	39%	209
SIPARADIGM, DIAGNOSTIC INFORMATICS		202	3	1%	205
BAYCARE HEALTH SYSTEM		2	202	99%	204
MINI ER AND URGENT CARE		148	55	27%	203
FLORIDA HOSPITAL HEARTLAND MED CTR LAKE PLACID		151	51	25%	202
VAMC WEST PALM LAB		5	196	98%	201
JW PLASTIC SURGERY		161	40	20%	201
USAFSAM/PHE		116	85	42%	201
Community_Health		175	26	13%	201
AURORA DIAGNOSTICS BERNHARDT LABORATORIES PATHOLOGY SERVICE		165	34	17%	199
DYNIX DIAGNOSTIX		187	12	6%	199
UNIVERSITY OF ALABAMA		190	4	2%	194

# COVID-19: testing by laboratory

Data through Oct 17, 2020 verified as of Oct 18, 2020 at 09:25 AM

Data in this report are provisional and subject to change.

The numbers in the table below represent the number of Florida and non-Florida residents for whom test results were received by the Department of Health. A person can be tested by more than one laboratory and can have both positive and negative results. **Therefore, the sum of the numbers in each column will be larger than the total number of people tested.**

Reporting lab	Inconclusive	Negative	Positive	Percent positive	Total
NAVAL HOSPITAL - JACKSONVILLE		38	155	80%	193
PATHGROUP LABS LLC		90	101	53%	191
PARAMOUNT URGENT CARE - WINDERMERE		165	25	13%	190
ST JUDE CHILDREN'S RESEARCH HOSPITAL		178	11	6%	189
QUEST DIAGNOSTIC CLINICAL LABORATORIES		177	12	6%	189
SOLARIS HEALTHCARE PARKWAY	1	186	1	1%	188
ADVENT HEALTH CARE CENTER CELEBRATION		180	7	4%	187
FAST TRACK URGENT CARE CENTER - CARROLLWOOD		1	184	99%	185
FAST TRACK URGENT CARE CENTER		1	183	99%	184
BUREAU OF CLINICAL LABORATORIES		149	33	18%	182
AVECINA JULINGTON CREEK		177	4	2%	181
NEW YORK STATE ELR - EMPIRECITY LABORATORIES		163	16	9%	179
ASAP LAB LLC		95	83	47%	178
GARCIA CLINICAL LABORATORY		1	177	99%	178
LIFEBRITE	1	62	114	64%	177
CARENOW URGENT CARE		125	49	28%	174
PRIMEHEALTH URGENT CARE		128	44	26%	172
MACDILL AFB HOSPITAL		151	19	11%	170
BAPTIST HEALTH URGENT CARE MIAMI BEACH		143	26	15%	169
NEO GENOMICS - FORT MYERS	1	164	4	2%	169
CENTRA CARE - SOUTH ORANGE		106	62	37%	168
ADVENT HEALTH CENTRA CARE PALM COAST		17	151	90%	168
AVELLINO LAB USA, INC	1	159	5	3%	165
BAPTIST HEALTH SOUTH FLORIDA		4	158	98%	162
FISHERMENS HOSPITAL CLINICAL LAB		157	5	3%	162
PARAMOUNT URGENT CARE - ORLANDO		134	26	16%	160
SARKIS CLINICAL TRIALS		137	23	14%	160
EDEN SPRINGS NURSING AND REHAB CENTER		155	4	3%	159
GENESIS LABORATORY MANAGEMENT	1	105	52	33%	158
WUESTHOFF REF LABORATORY			158	100%	158
ROSEN MEDICAL CENTER		144	13	8%	157
FULGENT GENETICS	2	123	31	20%	156
ADVENTHEALTH CENTRA CARE		6	150	96%	156
CAREFAST+		137	16	10%	153
PALMETTO SUBACUTE CARE CENTER		151			151
HEALTH FIRST-HOLMES REGIONAL		1	150	99%	151
QDX PATHOLOGY SERVICES		68	81	54%	149
MACDILL AIR FORCE BASE		129	20	13%	149
POCONO MEDICAL CENTER		147			147
PROTEUS MOLECULAR AND CLINICAL LAB	1	119	26	18%	146
EMERALD SHORES HEALTH & REHABILITATION		109	36	25%	145
ADVENTHEALTH CENTRA CARE WESLEY CHAPEL			145	100%	145
BAPTIST HEALTH URGENT CARE AT SAWGRASS		123	21	15%	144
CHIPOLA HEALTH AND REHAB		144			144
FLORIDA CLINICAL LABORATORY-BIOREFERENCE LABORATORIES		50	94	65%	144
UNKNOWN - BAD FACILITY CODE		66	77	54%	143

# COVID-19: testing by laboratory

Data through Oct 17, 2020 verified as of Oct 18, 2020 at 09:25 AM

Data in this report are provisional and subject to change.

The numbers in the table below represent the number of Florida and non-Florida residents for whom test results were received by the Department of Health. A person can be tested by more than one laboratory and can have both positive and negative results. **Therefore, the sum of the numbers in each column will be larger than the total number of people tested.**

Reporting lab	Inconclusive	Negative	Positive	Percent positive	Total
BLOCK, NATION, CHASE, AND SMOLEN FAMILY MEDICINE		113	27	19%	140
ENGLEWOOD HEALTHCARE AND REHABILITATION CENTER		140			140
WILLISTON CARE CENTER		139			139
TIDE LABORATORIES		121	18	13%	139
VAMC BAY PINES		2	136	99%	138
CAREFAST MURABELLA		127	9	7%	136
SOLARIS DIAGNOSTICS		13	123	90%	136
STAGEZERO LIFE SCIENCES INC		124	11	8%	135
IRL MARKET LAB ALACHUA		104	31	23%	135
CVS PHARMACY NO 7881		131	2	2%	133
PORT ST LUCIE REHABILITATION AND HEALTHCARE		98	35	26%	133
AMERICAN PATHOLOGY PARTNERS		132	1	1%	133
PHYSICIANS REGIONAL WALK-IN		114	19	14%	133
ST. JAMES BAY HEALTH AND REHABILITATION CENTER		132	1	1%	133
USA HEALTH UNIVERSITY HOSPITAL CLINICAL LABORATORY		130	2	2%	132
THE MANOR AT CARPENTERS		110	22	17%	132
VALENCIA HILLS HEALTH AND REHABILITATION CENTER		129	2	2%	131
INTEGRATED REGIONAL LABORATORIES		119	12	9%	131
MEMPHIS PATHOLOGY LABORATORY	1	124	5	4%	130
VAMC LAKE CITY		52	78	60%	130
ADVENTHEALTH CENTRA CARE OVIEDO		62	68	52%	130
ADVENTHEALTH CENTRA CARE ALTAMONTE SPRINGS		77	52	40%	129
BMHSI-AEL MICROBIOLOGY LABORATORY	2	102	25	19%	129
NIGHT LITE PEDIATRICS WINTER GARDEN		111	18	14%	129
KEYSTONE REHAB		129			129
MANOR AT BLUEWATER BAY		128			128
Quest Diag Unspecifd		84	44	34%	128
LAKE PORT SQUARE		122	5	4%	127
GATEWAY/ADVENT CENTRA CARE		2	124	98%	126
VAVA PARTNERS LLC		10	115	92%	125
PALM BEACH COUNTY HEALTH DEPT LAB	1	121	2	2%	124
GENE BY GENE		61	63	51%	124
REFUAH HEALTH CENTER LABORATORY		120	3	2%	123
LIFE CARE CENTER OF ALTAMONTE SPRINGS		102	20	16%	122
CENTRACARE		17	105	86%	122
DEPARTMENT OF VETERANS AFFAIRS JAMES A. HALEY VETERANS HOSPITAL			122	100%	122
PARKVIEW HEALTH		121			121
CONSULATE HEALTHCARE OF KISSIMMEE		120	1	1%	121
MALABAR/ADVENT CENTRA CARE		1	120	99%	121
HOSPITAL FOR SPECIAL SURGERY		119	1	1%	120
PCB CLINIC		90	30	25%	120
FAWCETT MEMORIAL HOSPITAL-LAB		39	80	67%	119
PARAMOUNT URGENT CARE - OVIEDO		64	55	46%	119
ADVENTHEALTH CENTRA CARE LAKE MARY		51	68	57%	119
BAYFRONT		75	44	37%	119
BIOREFERENCE LABORATORIES	1	48	69	58%	118

# COVID-19: testing by laboratory

Data through Oct 17, 2020 verified as of Oct 18, 2020 at 09:25 AM

Data in this report are provisional and subject to change.

The numbers in the table below represent the number of Florida and non-Florida residents for whom test results were received by the Department of Health. A person can be tested by more than one laboratory and can have both positive and negative results. **Therefore, the sum of the numbers in each column will be larger than the total number of people tested.**

Reporting lab	Inconclusive	Negative	Positive	Percent positive	Total
MEDICAL VB		111	5	4%	116
THE CLUB AND REHABILITATION CENTER		115	1	1%	116
BOND CLINIC		39	76	66%	115
FLORIDA HOSPITAL MEDICAL GROUP		96	16	14%	112
MILLENNIUM LAB SERVICES			112	100%	112
ALLIED HEALTH FORT PIERCE		112			112
LEON MEDICAL CENTER		7	104	94%	111
MEDFAST URGENT CARE			111	100%	111
MEDICAL DIAGNOSTICS LABORATORIES,INC		18	93	84%	111
PRUITT HEALTH		109	1	1%	110
GENETWORKX		16	92	85%	108
ST ANDREWS SKILLED NURSING & REHAB		107			107
LABORATORY SPECIALISTS OF MICHIGAN		19	87	82%	106
UNITED CLINICAL LABORATORIES		104	1	1%	105
LABCORP OF AMERICA	2	65	38	36%	105
LONGWOOD HEALTH AND REHABILITATION CENTER		101	3	3%	104
FHMG-FLORIDA HOSPITAL MEDICAL GROUP		88	16	15%	104
COMMUNITY HEALTH CENTERS OF PINELLAS, INC.		3	101	97%	104
ACCU REFERENCE MEDICAL LAB			103	100%	103
MIAMI VA HEALTHCARE SYSTEM			103	100%	103
NORTH FLORIDA PEDIATRICS-LAKE CITY		22	81	79%	103
BAYFRONT HEALTH ER CITRUS HILLS		93	10	10%	103
UNIVERSITY OF WEST FLORIDA STUDENT HEALTH SERVICES		65	37	36%	102
CLIFFORD CHESTER SIMS VA NURSING HOME		99	2	2%	101
ADVENT HEALTH CENTRA CARE LONGWOOD		20	81	80%	101
CAYUGA MEDICAL CENTER AT ITHACA		98	3	3%	101
Point of Care Testing		65	35	35%	100
ARCADIA HEALTH AND REHABILITATION CENTER		99			99
BAY VIEW HEALTHCARE		80	19	19%	99
ADVANCED MEDICAL CENTER		86	12	12%	98
MEDEXPRESS		44	54	55%	98
TIMBERRIDGE NURSING HOME & REHAB		77	20	21%	97
HEALTH CENTERS AT BRENTWOOD		96	1	1%	97
DIAMOND RIDGE		96			96
ORLANDO HEALTH EMERGENCY DEPARTMENT		90	6	6%	96
PALM BAY HOSPITAL		2	94	98%	96
AMERICAN RESEARCH LABS		4	92	96%	96
VAMC			96	100%	96
FLORIDA COMMUNITY HEALTH CENTERS INC			95	100%	95
MORTON PLANT HOSPITAL			95	100%	95
INTEGRITY LABORATORIES, LLC	1	24	70	74%	95
UNIVERSITY MEDICAL CENTER SUITES		84	11	12%	95
TITUSVILLE/ADVENT CENTRA CARE			95	100%	95
LAKE WALES MEDICAL CENTER INC		76	18	19%	94
VISTA		20	74	79%	94
DIAGNOSTIC SOLUTIONS		3	91	97%	94

# COVID-19: testing by laboratory

Data through Oct 17, 2020 verified as of Oct 18, 2020 at 09:25 AM

Data in this report are provisional and subject to change.

The numbers in the table below represent the number of Florida and non-Florida residents for whom test results were received by the Department of Health. A person can be tested by more than one laboratory and can have both positive and negative results. **Therefore, the sum of the numbers in each column will be larger than the total number of people tested.**

Reporting lab	Inconclusive	Negative	Positive	Percent positive	Total
GRAVITY DIAGNOSTICS, LLC		18	76	81%	94
ALLSOUTH URGENT CARE			93	100%	93
HEART OF FLORIDA REGIONAL MED CTR		30	63	68%	93
BAYSIDE HEALTH AND REHABILITATION CENTER		93			93
NEIGHBORHOOD MEDICAL CENTER		87	5	5%	92
CENTRA CARE - AZALEA PARK		46	44	49%	90
CENTRAL FLORIDA HEALTH CARE		46	44	49%	90
PPC-LAB EDI ORCHARD BI		84	5	6%	89
AVERO DIAGNOSTICS		64	24	27%	88
ADVENTHEALTH CENTRA CARE CARROLLWOOD		1	86	99%	87
BAY BREEZE SENIOR LIVING AND REHABILITATION CENTER		87			87
PACIFIC ANALYTICS			86	100%	86
ELLENTON PEDIATRICS		78	7	8%	85
TGH		1	84	99%	85
FLORIDA GULF COAST UNIVERSITY			85	100%	85
VILLAGE DOCTORS		70	14	17%	84
REHABILITATION CENTER AT PARK PLACE		84			84
MINUTECLINIC DIAGNOSTIC OF RHODE ISLAND, LLC #729		81	3	4%	84
CAPE CANAVERAL HOSPITAL			83	100%	83
MEDONE URGENT CARE CENTER		3	80	96%	83
THE MANOR AT BLUE WATER BAY		82			82
GRAVITY DIAGNOSTICS		33	49	60%	82
BAYA PHARMACY			81	100%	81
MED FAST URGENT CARE CENTER			81	100%	81
BAYFRONT HEALTH PORT CHARLOTTE		22	59	73%	81
BAYFRONT HEALTH ER PINELLAS PARK	1	46	33	41%	80
CITRUS HEALTH AND REHAB		62	18	23%	80
COASTAL URGENT CARE		62	18	23%	80
PERSONALIZED GENETIC TESTING			80	100%	80
ADVENTHEALTH CENTRA CARE SANFORD		27	52	66%	79
APP-UNIPATH, LLC		77	2	3%	79
WIMAUMA COMMUNITY HEALTH CENTER		64	15	19%	79
LABORATORY CORP OF AMERICA	2	30	46	59%	78
PROVIDENCE HOSPITAL LABORATORY		74	4	5%	78
BRIDGEWATER PARK HEALTH AND REHAB		78			78
TRADITION MEDICAL CENTER LABORATORY		48	30	38%	78
FAST TRACK URGENT CARE CENTER - RIVERVIEW			77	100%	77
HURLBURT FIELD CLINIC		39	38	49%	77
NCF DIAGNOSTICS & DNA TECHNOLOGIES LAB		40	37	48%	77
NORTH FLORIDA/SOUTH GEORGIA VETERANS HEALTH SYSTEM			77	100%	77
DYNAMIC MEDICAL USA			76	100%	76
ORANGE CITY NURSING AND REHAB		75	1	1%	76
DEVANSH LAB WERKS INC		64	11	15%	75
NAVY HOSPITAL			75	100%	75
PRIMARY CARE OF THE TREASURE COAST		61	14	19%	75
PALM GARDEN OF OCALA		74	1	1%	75

# COVID-19: testing by laboratory

Data through Oct 17, 2020 verified as of Oct 18, 2020 at 09:25 AM

Data in this report are provisional and subject to change.

The numbers in the table below represent the number of Florida and non-Florida residents for whom test results were received by the Department of Health. A person can be tested by more than one laboratory and can have both positive and negative results. **Therefore, the sum of the numbers in each column will be larger than the total number of people tested.**

Reporting lab	Inconclusive	Negative	Positive	Percent positive	Total
NITE LITE PEDIATRICS – JACKSONVILLE		75			75
NOAH CLINICAL LABORATORY		63	11	15%	74
DAVITA LABORATORY SERVICES		60	14	19%	74
MEADOWCREST FAMILY PHYSICIANS		69	5	7%	74
NADAL PEDIATRICS - VICTORIA STREET (3385)		58	16	22%	74
CONSULATE HEALTH CARE – LAKE MARY		72	1	1%	73
MOBILE INFIRMARY MED CENTER PATH LAB		65	8	11%	73
HOLY CROSS HOSPITAL		1	72	99%	73
MAYO CLINIC LABS - ROCHESTER MAIN CAMPUS		71	2	3%	73
OAKS OF KISSIMMEE HEALTH AND REHABILITATION CENTER		73			73
FAST TRACK URGENT CARE CENTER - WESTCHASE			73	100%	73
NEW YORK STATE ELR - KALEIDA HEALTH CENTER FOR LABORATORY		68	4	6%	72
ADVENTHEALTH CENTRA CARE BRANDON		16	56	78%	72
325TH MEDICAL GROUP		19	53	74%	72
SANTA ROSA MEDICAL GROUP - DR MICHAEL BARBER		52	20	28%	72
AMMON LABS		61	10	14%	71
NEW YORK STATE ELR - MONTEFIORE MEDICAL CENTER LABORATORIES - MOSES		64	7	10%	71
CONSULATE HEALTH CARE OF WINTER HAVEN		71			71
MINUTECLINIC DIAGNOSTIC OF MICHIGAN, PC #8029		70	1	1%	71
QUEST INFECTIOUS DISEASE	1	66	4	6%	71
ANGEL KIDS PEDIATRICS-BEACH BLVD		63	8	11%	71
GENE TOX WORLDWIDE	2	63	5	7%	70
ADVANCED LAB		66	4	6%	70
SMA SPECIALTY MEDICAL LAB		2	68	97%	70
Highlands Regional Hospital		63	7	10%	70
NORTH SHORE LIJ URGENT CARE PC		66	4	6%	70
QPS, LLC		69	1	1%	70
CENTRA CARE HUNTER'S CREEK		30	39	57%	69
FINLAY CLINICAL LABORATORY		24	45	65%	69
BREVARD HEALTH ALLIANCE			69	100%	69
HERITAGE HEALTHCARE AND REHABILITATION CENTER		69			69
PADDOCK RIDGE		69			69
EXPRESS GENE MOLECULAR DIAGNOSTICS LABORATORY		1	67	99%	68
CBS LABORATORY		2	66	97%	68
AEL- MEMPHIS		17	50	75%	67
PARAMOUNT URGENT CARE VILLAGES		60	7	10%	67
ARCPPOINT LABS OF ORANGE PARK		65	2	3%	67
PINES OF SARASOTA GARDEN		66			66
DOCTOR'S IN HOUSE LABORATORY		11	55	83%	66
UNIVERSITY HEALTH SYSTEM INC		58	7	11%	65
SARAPATH DIAGNOSTICS			65	100%	65
SIMED LABORATORY		55	10	15%	65
HAVEN OF OUR LADY OF PEACE		64			64
HIGHLANDS MEDICAL CENTER		62	2	3%	64
BENTON PEDIATRICS INC		47	17	27%	64
ARTHREX MEDICAL CENTER		34	30	47%	64

# COVID-19: testing by laboratory

Data through Oct 17, 2020 verified as of Oct 18, 2020 at 09:25 AM

Data in this report are provisional and subject to change.

The numbers in the table below represent the number of Florida and non-Florida residents for whom test results were received by the Department of Health. A person can be tested by more than one laboratory and can have both positive and negative results. **Therefore, the sum of the numbers in each column will be larger than the total number of people tested.**

Reporting lab	Inconclusive	Negative	Positive	Percent positive	Total
CAREMOUNT MEDICAL - PATHOLOGY		64			64
NEW YORK STATE ELR - WHITE PLAINS HOSPITAL CENTER LAB		63			63
BROWARD HEALTH MEDICAL CENTER		3	60	95%	63
JEFFERY WEINZWEIG		2	61	97%	63
SUNCOAST COMMUNITY HEALTH CENTERS PEDIATRICS		18	45	71%	63
SUNPATH-MDL	2	30	31	49%	63
PPD	2	56	5	8%	63
PREMIER PLACE AT THE GLENVIEW		58	4	6%	62
BAYCARE COMMUNITY HEALTH		57	5	8%	62
UNIVERSITY OF TAMPA STUDENT HEALTH AND SHC CLINICAL LABORATORY		17	45	73%	62
SEMINOLE COUNTY HEALTH DEPARTMENT		61	1	2%	62
BAYCARE LAB		2	60	97%	62
SIGNATURE HEALTHCARE OF NORTH FLORIDA		60	1	2%	61
SOUTH BALDWIN REGIONAL MEDICAL CENTER		58	3	5%	61
MORTON PLANT HOSPITAL/LAB		1	60	98%	61
ADVENTHEALTH CENTRA CARE DELAND		2	59	97%	61
LONGWOOD FAMILY PRACTICE		57	4	7%	61
ADVENTHEALTH CENTRA CARE WINTER PARK		10	50	83%	60
BAPTIST PRIMARY CARE		42	18	30%	60
EXACT SCIENCES LABORATORIES, LLC		15	45	75%	60
CENTRA CARE WINTER PARK		51	9	15%	60
HARDEE MANOR HEALTH CARE CENTER		59	1	2%	60
NEW YORK STATE ELR - WADSWORTH HEALTH CENTER		56	3	5%	59
ADVENTHEALTH CENTRA CARE DAYTONA BEACH		33	26	44%	59
COCOA BEACH/ADVENT CENTRA		6	53	90%	59
BAPTIST HEALTH EXPRESS CARE AT KEY BISCAYNE		50	9	15%	59
BAPTIST HEALTH EXPRESS CARE AT COUNTRY WALK		49	10	17%	59
LABCORP BIRMINGHAM	1	7	50	86%	58
HEALTH FIRST-PALM BAY		1	57	98%	58
SPECTOR SCIENTIFIC LAB		2	56	97%	58
OUT OF STATE		40	18	31%	58
BAPTIST PRIMARY CARE MANDARIN PEDIATRICS	1	55	1	2%	57
MILLENNIUM PHYSICIANS GROUP		1	55	98%	56
RCA LABORATORY SERVICES -- NEW YORK ELR		25	31	55%	56
PROHEALTH			56	100%	56
INTERNAL LAB		50	6	11%	56
VA MEDICAL CENTER		7	48	87%	55
EGLIN REGIONAL MEDICAL CENTER		15	40	73%	55
SEASIDE HEALTH AND REHABILITATION CENTER		1	54	98%	55
GOLDEN GATE FAMILY CLINIC		1	54	98%	55
LAB CORP TAMPA		2	53	96%	55
PHYSICIANS PRIMARY CARE		48	6	11%	54
FAST TRACK URGENT CARE CENTER - SOUTH TAMPA			54	100%	54
ANGEL KIDS PEDIATRICS-BARTRAM PARK		53	1	2%	54
NORTH PORT REHAB, LLC		54			54
CENTRA CARE KIDS WINTER PARK		20	33	62%	53

# COVID-19: testing by laboratory

Data through Oct 17, 2020 verified as of Oct 18, 2020 at 09:25 AM

Data in this report are provisional and subject to change.

The numbers in the table below represent the number of Florida and non-Florida residents for whom test results were received by the Department of Health. A person can be tested by more than one laboratory and can have both positive and negative results. **Therefore, the sum of the numbers in each column will be larger than the total number of people tested.**

Reporting lab	Inconclusive	Negative	Positive	Percent positive	Total
QUEST TAMPA (NEW YORK ELR)		40	13	25%	53
WOMEN'S CARE FLORIDA LABORATORY		51	2	4%	53
NORTH FLORIDA PEDIATRICS		15	38	72%	53
OPTUM LABS LLC		7	46	87%	53
QUICK CARE MED PL CR		50	2	4%	52
VIERA HOSPITAL			52	100%	52
SOUTH GEORGIA MEDICAL CENTER		42	10	19%	52
NEW YORK STATE ELR - STONY BROOK UNIVERSITY MEDICAL CENTER		48	4	8%	52
CLINICAL PATHOLOGY LABS		1	51	98%	52
HUNTSVILLE HOSPITAL LABORATORY		40	11	22%	51
SARASOTA CO. HEALTH DEPT # 58		40	11	22%	51
LAB		10	41	80%	51
CENTRAL BALDWIN IMMEDIATE CARE & FAMILY PRACTICE		38	13	25%	51
SANFORD LABORATORIES		44	7	14%	51
CITRUS MEMORIAL HEALTH SYSTEM LAB		2	48	96%	50
MILLER BIOCONNECT		43	7	14%	50
FAST TRACK URGENT CARE CENTER - BRANDON			50	100%	50
POINT WASHINGTON MEDICAL CLINIC		1	49	98%	50
NEW YORK STATE ELR - UNIVERSITY HOSPITAL, STONY BROOK SOUTHAMPTON		49	1	2%	50
P4 DIAGNOSTIX LABORATORY NETWORK		1	48	98%	49
MEDONE URGENT CARE AT ST. AUGUSTINE		2	47	96%	49
UNIVERSITY OF MIAMI		1	48	98%	49
NXGEN MDX		19	30	61%	49
NEW YORK STATE ELR - WESTCHESTER MEDICAL CENTER		48	1	2%	49
MIAMI SHORES NURSING & REHAB		49			49
BAY CENTER HURRICANE SHELTER		48			48
AFC URGENT CARE		2	45	96%	47
ADVENTHEALTH CENTRA CARE TITUSVILLE		43	4	9%	47
VHA PUBLIC HEALTH REFERENCE LABORATORY- PALO ALTO		27	20	43%	47
SOUTH BALDWIN MEDICAL CENTER GULF SHORES		38	9	19%	47
ST VINCENT'S BIRMINGHAM LABORATORY		46	1	2%	47
SMILEY MEDICAL GROUP		45	2	4%	47
H LEE MOFFITT CANCER CENTER MICRO		46			46
LABFIRST - DEPARTMENT OF PATHOLOGY		45	1	2%	46
ROLLINS COLLEGE WELLNESS CENTER		5	41	89%	46
ST. CLOUD MEDICAL GROUP		46			46
EAST MANATEE FAMILY	1	1	44	96%	46
SPECIALITY LABORATORIES,INC		43	3	7%	46
SUNCOAST OPTIMAL WELLNESS		3	43	93%	46
PREMIER PLACE HEALTHCARE AT THE GLENVIEW		46			46
FAST TRACK URGENT CARE CENTER - WESLEY CHAPEL			46	100%	46
INTERLAB		1	45	98%	46
SOUTHPORT SQUARE HARBOUR HEALTH		45			45
NEW YORK STATE ELR - NEW YORK CITY DEPARTMENT OF HEALTH & MENTAL		42	3	7%	45
ALLIANCE PEDIATRICS		24	21	47%	45
ALLIANCE OF PHYSICIANS AGAINST COVID-19			44	100%	44



# COVID-19: testing by laboratory

Data through Oct 17, 2020 verified as of Oct 18, 2020 at 09:25 AM

Data in this report are provisional and subject to change.

The numbers in the table below represent the number of Florida and non-Florida residents for whom test results were received by the Department of Health. A person can be tested by more than one laboratory and can have both positive and negative results. **Therefore, the sum of the numbers in each column will be larger than the total number of people tested.**

Reporting lab	Inconclusive	Negative	Positive	Percent positive	Total
DIAGNOSTIC LABORATORY OF OKLAHOMA		39	5	11%	44
LAB CORP RTP	1	3	40	91%	44
LAB PLUS, LLC AT SAINT THOMAS WEST HOSPITAL		34	10	23%	44
LUTHERAN HAVEN		42	2	5%	44
BRANCH MEDICAL CLINIC			43	100%	43
SANDY RIDGE CENTER FOR REHABILITATION AND HEALING		42	1	2%	43
GENPATH			43	100%	43
QUEST DIAGNOSTICS-N ST PETERSBURG-5TH			43	100%	43
WOODLANDS MEDICAL SPECIALISTS		39	4	9%	43
PRIMECARE OF DOTHAN		30	12	29%	42
ADVENT HEALTH CENTRA CARE- KID'S CARE		38	4	10%	42
NEW YORK STATE ELR - CATHOLIC HEALTH SYSTEM DEPT LABORATORY		41	1	2%	42
ASSOCIATED CLINICAL LABORATORIES		41	1	2%	42
CHILDREN'S HOSPITAL OF ALABAMA		42			42
NEW YORK STATE ELR - QUEST DIAGNOSTICS NICHOLS		39	2	5%	41
CENTRA CRARE POINCIANA		19	22	54%	41
FHMG LAKE MARY PEDS		39	2	5%	41
FLORIDA HOSPITAL NEW SMYRNA		4	37	90%	41
ADVENT HEALTH CENTRA CARE- AZALEA PARK		39	1	3%	40
LIFE CARE CENTER OF HILLIARD		36	4	10%	40
PRIDE DIAGNOSTICS		24	16	40%	40
QUOTIENT SCIENCES			40	100%	40
THE PAVILION FOR HEALTH CARE		32	8	20%	40
MEDICAL FP – WHOLE FAMILY HEALTH CENTER		39			39
MEDIPATH		1	38	97%	39
HEALTH FIRST CAPE CANAVERAL HOSPITAL			39	100%	39
CLINICAL RESEARCH SEQUENCING PLATFORM		8	31	79%	39
PARRISH MEDICAL CENTER		1	38	97%	39
HUNT CLUB PEDIATRIC ASSOCIATES, P.A.		29	10	26%	39
SOLARIS NORTH NAPLES		37	1	3%	38
NEW YORK STATE ELR - WILSON MEMORIAL REGIONAL MEDICAL CENTER		37	1	3%	38
HEALTH CENTER AT BRENTWOOD		38			38
MEDICAL DIAGNOSTIC LAB		2	36	95%	38
ADVENT HEALTH CENTRA CARE - EAST ORLANDO		14	24	63%	38
FINLAY CLINICAL LABORATORY INC		26	12	32%	38
ADVENTHEALTH PALM COAST			38	100%	38
PREMIER URGENT CARE OF BREVARD			38	100%	38
ARCPPOINT LABS - BIRMINGHAM		32	6	16%	38
AMELIA MEDICAL CARE			37	100%	37
CAPITAL REGIONAL MEDICAL CENTER		2	35	95%	37
AFC URGENT CARE ST. PETERSBURG			37	100%	37
NITE LITE PEDIATRICS - PORT ST. LUCIE		31	6	16%	37
MIAMI BEACH COMMUNITY HEALTH CENTER			37	100%	37
QUEST DIAGNOSTICS INC.		6	31	84%	37
ADVENTHEALTH MEDICAL GROUP		35	2	5%	37
ADVENTHEALTH CENTRA CARE LEE ROAD		20	17	46%	37

# COVID-19: testing by laboratory

Data through Oct 17, 2020 verified as of Oct 18, 2020 at 09:25 AM

Data in this report are provisional and subject to change.

The numbers in the table below represent the number of Florida and non-Florida residents for whom test results were received by the Department of Health. A person can be tested by more than one laboratory and can have both positive and negative results. **Therefore, the sum of the numbers in each column will be larger than the total number of people tested.**

Reporting lab	Inconclusive	Negative	Positive	Percent positive	Total
ADVENTHEALTH CENTRE CARE - KISSIMMEE		18	18	50%	36
ORLANDO HEALTH AND REHAB CENTER		4	32	89%	36
NORTH SHORE UNIVERSITY HOSPITAL LABORATORY		33	2	6%	35
SMA LAB		4	31	89%	35
ADVENT HEALTH FISH MEMORIAL		2	33	94%	35
IRL		4	31	89%	35
NEW YORK STATE ELR - ERIE COUNTY MEDICAL CTR CLINICAL LABS		35			35
FHMG_CTR FOR SENIOR HEALTH		30	5	14%	35
JAMES A HALEY VETERAN'S HOSPITAL			34	100%	34
SCOTT LAKE HEALTH AND REHABILITATION CENTER		34			34
EXPERTUS LABORATORIES INC		13	21	62%	34
BIOREFERENCE LABORATORIES, INC.		16	18	53%	34
QUEST DIAGNOSTICS NICHOLS INSTITUTE- LPP		3	31	91%	34
UNITED LABORATORY SERVICE		18	16	47%	34
NEW YORK STATE ELR - NEWYORK-PRESBYTERIAN/QUEENS DIAGNOSTIC		33	1	3%	34
SUNRISE DIAGNOSTIC LABORATORY			34	100%	34
STARKE FAMILY MEDICAL CENTER		28	6	18%	34
MINUTECLINIC DIAGNOSTIC OF SOUTH CAROLINA, LLC		31	2	6%	33
DESOTO MEMORIAL HOSPITAL LAB			33	100%	33
SOFT CELL LABORATORIES		31	2	6%	33
EMERALD COAST HOSPICE		33			33
KENDALL REGIONAL MEDICAL CENTER LAB	3		30	91%	33
ST FRANCIS HOSPITAL		26	6	19%	32
JAMES A. HALEY VETERANS' HOSPITAL			32	100%	32
AHSE ROP		31	1	3%	32
CRESTVIEW REHABILITATION CENTER		30	2	6%	32
LAKELAND REGIONAL HEALTH LAKE MIRIAM		3	29	91%	32
DOCTORS MEMORIAL FAMILY MEDICINE		1	31	97%	32
COMMUNITY HEALTH AND REHABILITATION		31	1	3%	32
FORT WALTON REHABILITATION CENTER		32			32
MANOR AT CARPENTERS		28	4	13%	32
RASHDA ALBIBI M.D. P.A.		30	2	6%	32
SOLARIS HEALTHCARE OSCEOLA		30	2	6%	32
ALTAMONTE PEDIATRIC ASSOCIATES		30	1	3%	31
QUEST DIAGNOSTICS-VERO BEACH-37TH ST		31			31
VA		15	16	52%	31
NEXT MOLECULAR ANALYTICS		1	30	97%	31
QUEST DIAGNOSTIC INC	1	4	26	84%	31
Diatherix Laboratories, LLC		16	15	48%	31
LABCORP - MIAMI		4	27	87%	31
ADVENTHEALTH CENTRA CARE CITRUS PARK			31	100%	31
WELLNOW URGENT CARE PC		31			31
DOH-WEST PALM BEACH BRANCH LABORATORY			31	100%	31
ST. MARYS MEDICAL CENTER		1	30	97%	31
CARENOW		20	10	33%	30
CHARLES AIESI CONSULTING INC		29	1	3%	30

# COVID-19: testing by laboratory

Data through Oct 17, 2020 verified as of Oct 18, 2020 at 09:25 AM

Data in this report are provisional and subject to change.

The numbers in the table below represent the number of Florida and non-Florida residents for whom test results were received by the Department of Health. A person can be tested by more than one laboratory and can have both positive and negative results. **Therefore, the sum of the numbers in each column will be larger than the total number of people tested.**

Reporting lab	Inconclusive	Negative	Positive	Percent positive	Total
EXOSOME DIAGNOSTICS		29	1	3%	30
RDX BIOSCIENCE,			30	100%	30
WESTMINSTER ST AUGUSTINE		30			30
FIRST CHOICE URGENT CARE		7	23	77%	30
SOLARIS HEALTHCARE IMPERIAL		30			30
PRMG - EAST NAPLES		23	7	23%	30
PRECISION HEALTH SOLUTIONS LAB		6	24	80%	30
MD LABS		12	18	60%	30
NEW YORK STATE ELR - ROCHESTER GENERAL HOSPITAL LABORATORY		29	1	3%	30
GENEDX		24	6	20%	30
NEW YORK STATE ELR - LENOX HILL HOSPITAL		27	3	10%	30
ACCURATE DIAGNOSTIC LAB		29	1	3%	30
HARDEE COUNTY HEALTH DEPARTMENT		18	12	40%	30
ST VINCENTS MEDICAL CENTER RIVERSIDE NURSING		4	26	87%	30
MOLECULAR TESTING LABS		1	28	97%	29
LECONTE MEDICAL CENTER LAB		23	6	21%	29
WUESTHOFF MEMORIAL HOSPITAL			29	100%	29
P4CLINICAL	3	2	24	83%	29
MOLECULAR DIAGNOSTICS		1	28	97%	29
PALM GARDEN OF WINTER HAVEN		16	13	45%	29
ADVENTHEALTH CENTRA CARE UNIVERSITY		4	25	86%	29
BROWARD HEALTH CORAL SPRINGS EPIDEMIOLOGY DEPT			29	100%	29
CENTRA CARE- WINTER GARDEN		4	25	86%	29
FHMG FLORIDA HOSPITAL MEDICAL GROUP		25	4	14%	29
DOH - INDIAN RIVER		27	2	7%	29
UNIVERSITY OF MIAMI HEPATOLOGY DIAGNOSTIC LABORATORY			28	100%	28
BIODESIX, INC.		24	4	14%	28
POPLAR HEALTHCARE PLLC	1	10	17	61%	28
EAST ALABAMA MEDICAL CENTER LABORATORY		21	7	25%	28
ORLANDO HEALTH EMERGENCY DEPARTMENT AND MEDICAL		28			28
BROAD INSTITUTE CLINICAL SEQUENCING RESEARCH PLATFORM	1	25	2	7%	28
MD 365 MEDICAL CARE PLLC		28			28
SIGNATURE HEALTHCARE AT THE COURTYARD		26	2	7%	28
MAKO MEDICAL LABORATORIES		3	25	89%	28
PALM GARDEN OF VERO BEACH		27			27
SUNCOAST LABS			27	100%	27
FLORIDA HOSPITAL		21	6	22%	27
CVS PHARMACY			27	100%	27
ST. ANTHONY'S HOSPITAL			27	100%	27
CENTRA CARE CONWAY			27	100%	27
AMEERAH LABS			27	100%	27
LABORATORY OF FLORIDA			27	100%	27
NEW YORK STATE ELR - QUEST DIAGNOSTICS INCORPORATED		24	3	11%	27
IPSUM DIAGNOSTICS			26	100%	26
OAKTREE HEALTHCARE			26	100%	26
CDC		17	9	35%	26

# COVID-19: testing by laboratory

Data through Oct 17, 2020 verified as of Oct 18, 2020 at 09:25 AM

Data in this report are provisional and subject to change.

The numbers in the table below represent the number of Florida and non-Florida residents for whom test results were received by the Department of Health. A person can be tested by more than one laboratory and can have both positive and negative results. **Therefore, the sum of the numbers in each column will be larger than the total number of people tested.**

Reporting lab	Inconclusive	Negative	Positive	Percent positive	Total
NEW YORK STATE ELR - SARATOGA HOSPITAL LABORATORY		25	1	4%	26
QUEST DIAGNOSTICS NICHOLS INSTITUTE - SJC (LPP)		21	5	19%	26
MONCRIEF ARMY HEALTH CLINIC			26	100%	26
NEW YORK STATE ELR - BRONX LEBANON HOSPITAL-MEDICAL CENTER		25	1	4%	26
VISITING PHYSICIANS ASSOCIATION LABORATORY		23	2	8%	25
DOH		13	12	48%	25
PATRICK AIR FORCE BASE		1	24	96%	25
HEALTH FIRST-VIERA HOSPITAL		1	24	96%	25
ASCENSION SACRED HEART BAY LABORATORY		22	3	12%	25
HUNTINGTON HOSPITAL LABORATORY		24	1	4%	25
FLORIDA DEPARTMENT OF HEALTH IN POLK COUNTY		25			25
AMERICAN FAMILY MEDICAL		20	4	17%	24
WELLOW URGENT CARE		23	1	4%	24
MAGNOLIA DIAGNOSTIC		1	23	96%	24
UNIVERSITY ALABAMA		24			24
TRUGENX		1	23	96%	24
LEE MEMORIAL HEALTH PARK LAB			24	100%	24
FAST TRACK URGENT CARE CENTER - SEMINOLE			24	100%	24
LABORATORY DYNAMICS		20	4	17%	24
CONNECTICUT DEPARTMENT OF HEALTH		22	2	8%	24
MINUTECLINIC DIAGNOSTIC OF RHODE ISLAND, LLC #1544		22	1	4%	23
UF HEALTH NORTH JACKSONVILLE			23	100%	23
PARAMOUNT URGENT CARE		13	10	43%	23
BENTON HOUSE OF ST. JOHNS		23			23
WASHINGTON REHABILITATION AND NURSING CENTER		23			23
ADVENTIST HEALTH SYSTEM FLORIDA		21	2	9%	23
BAYFRONT MEDICAL		18	5	22%	23
BIOFIRE		7	16	70%	23
SENIOR HEALTH OF WINTER PARK DUNDEE		23			23
DOCTORS MEMORIAL HOSPITAL		11	12	52%	23
LAKE CITY VETERANS HOSPITAL			23	100%	23
MEYER PEDIATRICS		18	5	22%	23
ISLAND COAST PEDIATRICS PA		22	1	4%	23
ADVENT HEALTH NEW SMYRNA BEACH			23	100%	23
TROY REGIONAL MEDICAL CENTER		15	8	35%	23
SOUTHEAST ALABAMA MEDICAL CENTER			23	100%	23
ARCPPOINT LABS OF SARASOTA		1	22	96%	23
THE TERRACE OF JACKSONVILLE		3	20	87%	23
RDV SPORTSPLEX PEDIATRICS		19	4	17%	23
AVENTIS BIO-SERVICES CTL		23			23
EGL GENETIC DIAGNOSTICS		1	21	95%	22
HIALEAH SHORES NURSING AND REHAB CENTER		22			22
PALMS MEDICAL GROUP		13	9	41%	22
ST. JOSEPH'S HOSPITAL NORTH			22	100%	22
JACKSON HEALTH SYSTEM		1	21	95%	22
PLANTATION BAY REHAB FACILITY		21	1	5%	22

# COVID-19: testing by laboratory

Data through Oct 17, 2020 verified as of Oct 18, 2020 at 09:25 AM

Data in this report are provisional and subject to change.

The numbers in the table below represent the number of Florida and non-Florida residents for whom test results were received by the Department of Health. A person can be tested by more than one laboratory and can have both positive and negative results. **Therefore, the sum of the numbers in each column will be larger than the total number of people tested.**

Reporting lab	Inconclusive	Negative	Positive	Percent positive	Total
NEW YORK STATE ELR - LOURDES HOSPITAL INC		21	1	5%	22
USF		1	21	95%	22
PENNSYLVANIA DEPT OF HEALTH		19	3	14%	22
ST. CLOUD HOSPITAL		20	2	9%	22
DIACARTA INC.		22			22
MOBILE DIVISION LABORATORY		7	15	68%	22
LABCORP - CLEARWATER		3	18	86%	21
MINUTECLINIC #4760		21			21
NEW YORK STATE ELR - ELMHURST HOSPITAL CENTER		20	1	5%	21
SUNQUEST		3	18	86%	21
ABBOTT		7	14	67%	21
WUESTHOFF MEDICAL CENTER-MELBOURNE			21	100%	21
FLORIDA DEPARTMENT OF HEALTH		14	7	33%	21
CLEVELAND CLINIC FOUNDATION		11	10	48%	21
EMPIRE CITY LABORATORIES INC		2	19	90%	21
SUNTREE INTERNAL MEDICINE		20			20
PECONIC BAY MEDICAL CENTER LABORATORY		16	4	20%	20
ED FRASER MEMORIAL HOSPITAL			20	100%	20
MEDICAL EXPRESS CORP		18	2	10%	20
UNITED LABS		20			20
THE CHAPPEL GROUP RESEARCH		20			20
PEDIATRIC CARE CENTER- JACKSONVILLE BEACH		10	10	50%	20
DEPARTMENT OF VETERANS AFFAIRS ORLANDO MEDICAL CENTER		5	15	75%	20
MANDARIN PEDIATRICS		18	2	10%	20
ASSOCIATED PATHOLOGISTS		16	4	20%	20
COLLIER HMA PHYSICIAN MANAGEMENT LLC		17	3	15%	20
MAYO CLINIC LABS - ROCHESTER SUPERIOR DRIVE		2	18	90%	20
UNIPATH		13	7	35%	20
MED HEALTH SERVICES		18	1	5%	19
MOBILE PHYSICIAN SERVICE		19			19
PATHGROUP			19	100%	19
PALO ALTO VA MEDICAL CENTER		1	18	95%	19
NEW YORK STATE ELR - VASSAR BROTHERS MEDICAL CENTER LABORATORY		18	1	5%	19
COLOR GENOMICS, INC.		18	1	5%	19
CORAL GABLES HOSPITAL			19	100%	19
FLORIDA HEALTH CARE PLANS			19	100%	19
INTEGRATED REGIONAL LABORATORIES - LARGO			19	100%	19
HEALTHY MINORS, LLC.		19			19
Q ANSWER LAB		2	17	89%	19
DAIRY ROAD URGENT CARE		14	5	26%	19
STONE WASH CLINICAL LABORATORIES		2	17	89%	19
LAB INTERMARKET FACILITY LAB		1	18	95%	19
MEDCOMP SCIENCES			19	100%	19
MADISON CORE LABORATORIES		17	1	6%	18
NEW YORK STATE ELR - BROOKDALE UNIVERSITY HOSPITAL		17	1	6%	18
UPMC CHAUTAUQUA AT WCA LABORATORY		17	1	6%	18

# COVID-19: testing by laboratory

Data through Oct 17, 2020 verified as of Oct 18, 2020 at 09:25 AM

Data in this report are provisional and subject to change.

The numbers in the table below represent the number of Florida and non-Florida residents for whom test results were received by the Department of Health. A person can be tested by more than one laboratory and can have both positive and negative results. **Therefore, the sum of the numbers in each column will be larger than the total number of people tested.**

Reporting lab	Inconclusive	Negative	Positive	Percent positive	Total
TPCA CLINICAL LABORATORIES		15	3	17%	18
INTERCOASTAL MEDICAL GROUP			18	100%	18
XPRESS WELLNESS URGENT CARE			18	100%	18
PRIMARY CARE SOUTH INC			18	100%	18
SEVEN RIVERS REGIONAL MEDICAL CENTER		5	13	72%	18
FHMG - FLORIDA HOSPITAL MEDICAL GROUP		15	3	17%	18
LABCORP INC		5	13	72%	18
MINUTECLINIC DIAGNOSTIC OF RHODE ISLAND, LLC #212		18			18
HERITAGE WATERSIDE		18			18
ADVENT HEALTH SEBRING			18	100%	18
NORTHWELL HEALTH PLAINVIEW HOSPITAL LABORATORY		16	2	11%	18
ARCPPOINT LABS		8	10	56%	18
CENTRA CARE-LBV			18	100%	18
LABCORP - DAYTONA BEACH			18	100%	18
TOTAL RENAL LABORATORIES INC		13	5	28%	18
DEPARTMENT OF VETERANS AFFAIRS MEDICAL CENTER			18	100%	18
KEYS MEDICAL GROUP			17	100%	17
BAPTIST SOUTH MEDICAL CENTER		2	15	88%	17
UVMMC MICROBIOLOGY		16	1	6%	17
AMERICAN HEALTH ASSOCIATES OF TAMPA		2	15	88%	17
ASCENSION ST. VINCENT'S PRIMARY CARE			17	100%	17
ADVENTHEALTH CENTRA CARE WINTER GARDEN		3	14	82%	17
COASTAL HEALTH AND REHAB		17			17
ADVENTHEALTH CENTRA CARE ORANGE CITY		1	16	94%	17
JACKSON NORTH MEDICAL CENTER		2	15	88%	17
CSL PLASMA		14	3	18%	17
BAYCARE OUTREACH LABORATORY SERVICES		3	14	82%	17
REDITUS LABORATORIES			17	100%	17
PARK WEST MEDICAL CENTER		16	1	6%	17
MINUTECLINIC LLC # 0709		8	9	53%	17
WATSON CLINIC LLP SOUTH			17	100%	17
STATEN ISLAND UNIVERSITY HOSPITAL-POUCH		16			16
ADVENTHEALTH PEDIATRICS/LAKE MARY PEDS		12	4	25%	16
QUESTDIAGNOSTICS INCORPORATED		2	14	88%	16
EVERLYWELL		9	7	44%	16
CVS MINUTE CLINIC			16	100%	16
BAYVIEW MEDICAL		16			16
ORLANDO HEALTH		2	14	88%	16
DAVID LAWRENCE CENTER		14	2	13%	16
NEW YORK STATE ELR - ST PETER'S BENDER LABORATORY		16			16
NEW YORK STATE ELR - LONG ISLAND JEWISH MED CTR		16			16
CONSOLIDATED LAB SERVICES		8	8	50%	16
EAST LAKE PEDIATRICS			16	100%	16
ADVENTHEALTH CENTRA CARE TEMPLE TERRACE			16	100%	16
PONCE THERAPY CARE CENTER		13	3	19%	16
MONTEFIORE NEW ROCHELLE HOSPITAL		15	1	6%	16

# COVID-19: testing by laboratory

Data through Oct 17, 2020 verified as of Oct 18, 2020 at 09:25 AM

Data in this report are provisional and subject to change.

The numbers in the table below represent the number of Florida and non-Florida residents for whom test results were received by the Department of Health. A person can be tested by more than one laboratory and can have both positive and negative results. **Therefore, the sum of the numbers in each column will be larger than the total number of people tested.**

Reporting lab	Inconclusive	Negative	Positive	Percent positive	Total
CENTRA CARE – APOPKA			16	100%	16
BOCA BIOLISTIC REFERENCE LAB			16	100%	16
MINUTE CLINIC LLC #2216		15	1	6%	16
SANTA ROSA HMA PHYS MGMT		13	2	13%	15
FAST TRACK URGENT CARE CENTER - TYRONE			15	100%	15
CENTRA CARE – LAKE NONA		2	13	87%	15
MILLENNIUM PHYSICIAN GROUP LCC			15	100%	15
TAYLORVILLE FAMILY MEDICINE		10	5	33%	15
URGENT CARE CLINIC OF LINCOLN		14	1	7%	15
URGENT CARE TCMA			15	100%	15
GRAND ST PAUL CVS		15			15
NATIONS BEST FAMILY HEALTH CARE			15	100%	15
SOUTHERN LABORATORY			15	100%	15
FLORIDA PEDIATRICS			15	100%	15
MILTON 4707		15			15
KEY PRIMARY CARE			15	100%	15
QUEST DIAGNOSTICS INCORPORATED			15	100%	15
HEALTH CENTRAL HOSPITAL			15	100%	15
PROMEDICA LABORATORIES		13	2	13%	15
BOZEMAN HEALTH DEACONESS HOSPITAL		12	3	20%	15
MEDLOGIC, LLC		1	14	93%	15
DELRAY MEDICAL CENTER LAB		1	14	93%	15
NEW YORK STATE ELR - LABORATORY ALLIANCE OF CENTRAL NEW		15			15
PHYSICIANS STAT			15	100%	15
DIATHERIX		13	2	13%	15
ADVENTHEALTH CENTRA CARE - KIDS LAKE MARY		14	1	7%	15
ADVENTHEALTH ZEPHYRHILLS			15	100%	15
LINCOLN DIAGNOSTIC LAB		14			14
WHITE WILSON MEDICAL CENTER CLINIC			14	100%	14
FAMILY CARE PARTNERS		11	3	21%	14
VA GULF COAST VETERANS HEALTH CARE SYSTEM		9	5	36%	14
CENTRA CARE – SAND LAKE			14	100%	14
POARCH BANC CREEK INDIANS TRIBAL HEALTH DEPARTMENT			14	100%	14
CVS PHARMACY # 10423		13	1	7%	14
ISLAND COAST PEDIATRICS		14			14
WESTPAC LABS		1	13	93%	14
PALM RIVER COMMUNITY HEALTH CENTER		12	2	14%	14
TEN HEALTHCARE		2	12	86%	14
THE CANOPY AT BERRYHILL		14			14
XERA MED RESEARCH			14	100%	14
ANY LAB TEST NOW		7	7	50%	14
HENNEPIN COUNTY MEDICAL CENTER (HCMC)		4	10	71%	14
FIRST CHOICE PEDIATRICS LOOP		13	1	7%	14
NEW YORK STATE ELR - JAMAICA HOSPITAL MEDICAL CENTER		14			14
ADVENTHEALTH CENTRA CARE ORMOND BEACH			14	100%	14
OKEECHOBEE HEALTHCARE FACILITY			14	100%	14

# COVID-19: testing by laboratory

Data through Oct 17, 2020 verified as of Oct 18, 2020 at 09:25 AM

Data in this report are provisional and subject to change.

The numbers in the table below represent the number of Florida and non-Florida residents for whom test results were received by the Department of Health. A person can be tested by more than one laboratory and can have both positive and negative results. **Therefore, the sum of the numbers in each column will be larger than the total number of people tested.**

Reporting lab	Inconclusive	Negative	Positive	Percent positive	Total
PHOSPHORUS DIAGNOSTICS		12	2	14%	14
MINUTE CLINIC INCORPORATE		12	2	14%	14
NEW YORK STATE ELR - GOOD SAMARITAN HOSPITAL LABORATORY		13	1	7%	14
FLORIDA STATE HOSPITAL			13	100%	13
ADVENT HEALTH LAKE WALES MEDICAL GROUP		9	4	31%	13
NEW YORK STATE ELR - JACOBI MEDICAL CENTER		13			13
ESCAMBIA COUNTY JAIL		11	2	15%	13
CLINICAL LABORATORY SERVICES			13	100%	13
PEDIATRICS IN BREVARD PA- ROCKLEDGE		11	2	15%	13
NEW YORK PRESBYTERIAN - ALLEN HOSPITAL		13			13
WALGREENS #6637		13			13
ASURANCE SCIENTIFIC LABORATORIES		13			13
PALM BAY URGENT CARE			13	100%	13
NEW YORK STATE ELR - SOUTHSIDE HOSPITAL NORTHWELL HEALTH LABORATORY		12	1	8%	13
CENTRA CARE UNIVERSITY			13	100%	13
ADVANCED URGENT CARE		11	2	15%	13
ESCAMBIA COMMUNITY CLINIC		2	11	85%	13
HEALTHQUEST LABORATORIES		4	9	69%	13
WEDGEWOOD HEALTHCARE CENTER		10	3	23%	13
EXPRESS CARE OF BELLEVIEW		13			13
SOUTHEAST FAMILY HEALTHCARE CENTER			13	100%	13
LONGLEAF DIAGNOSTIC LABORATORIES		2	11	85%	13
TALLAHASSEE PRIMARY CARE ASSOC, PA		12	1	8%	13
AURORA DIAGNOSTICS		1	11	92%	12
MINUTECLINIC LLC, #10357		12			12
UNIVERSITY HILLS HEALTH AND REHABILITATION CENTER		10	2	17%	12
INDIAN RIVER MEDICAL CENTER		11	1	8%	12
LIFE CARE CENTER OF WINTER HAVEN			12	100%	12
AYERS NURSING AND REHABILITATION CENTER		12			12
EISENHOWER ARMY MEDICAL CENTER		8	4	33%	12
PHYSICIAN PARTNERS PERRY		11	1	8%	12
BROWARD DIALYSIS			12	100%	12
NAPLES GREEN VILLAGE		12			12
APPLE DIAGNOSTICS LAB		5	7	58%	12
FLORIDA COMMUNITY HEALTH CENTER OF ST. LUCIE		1	11	92%	12
INDIGO MANOR NURSING AND REHABILITATION CENTER		4	8	67%	12
GLEN OAKS HEALTH AND REHABILITATION CENTER			12	100%	12
CARESPOT OF NOCATEE			12	100%	12
PEDIATRICS IN BREVARD PA		7	5	42%	12
NEW YORK STATE ELR - CATHOLIC HEALTH SERVICES REGIONAL LABORATORY		9	3	25%	12
CVS PHARMACY, INC DBA CVS/PHARMACY #5685		12			12
BIO-REFERENCE LABORATORIES			12	100%	12
CARENOW URGENT CARE - FORT PIERCE		12			12
CANTON-POTSDAM HOSPITAL LABORATORY		12			12
NEW YORK STATE ELR - NORTH CENTRAL BRONX HOSP		11	1	8%	12
PINELLAS COUNTY JAIL			12	100%	12



# COVID-19: testing by laboratory

Data through Oct 17, 2020 verified as of Oct 18, 2020 at 09:25 AM

Data in this report are provisional and subject to change.

The numbers in the table below represent the number of Florida and non-Florida residents for whom test results were received by the Department of Health. A person can be tested by more than one laboratory and can have both positive and negative results. **Therefore, the sum of the numbers in each column will be larger than the total number of people tested.**

Reporting lab	Inconclusive	Negative	Positive	Percent positive	Total
SHELBY COUNTY HEALTH CARE CORPORATION		9	3	25%	12
DYNAMIC DNA LAB		1	11	92%	12
NORTH FLORIDA PEDIATRICS-MARIANNA		1	11	92%	12
LEON CHD		12			12
CVS/PHARMACY #10373		12			12
MADWAR		11	1	8%	12
FLORIDA DEPT OF HEALTH		4	8	67%	12
AMERICAN ESOTERIC LABORATORIES			12	100%	12
MINUTECLINIC LLC 5852		7	5	42%	12
UNK		7	5	42%	12
VPA PC LAB		12			12
LAB CORP OF AMERICA		4	8	67%	12
LABCORP RARITAN		12			12
LABCORP BURLINGTON CYTO		9	3	25%	12
IREPERTOIRE_MOL_LAB		12			12
PALM BEACH PATHOLOGY		9	2	18%	11
PHYSICIANS PRIMARY CARE OF SOUTHWEST FLORIDA		9	2	18%	11
MC DIAGNOSTIC OF CONNECTICUT, PC #2220		7	4	36%	11
FUNGAL REFERENCE LABORATORY		11			11
PROMEDICA LABORATORIES		10	1	9%	11
TREASURE COAST URGENT CARE			11	100%	11
INTERNATIONAL MEDICAL LABORATORY		11			11
UCLA HEALTHCARE CLINICAL LABS		7	4	36%	11
ADVENT HEALTH CENTRE CARE		4	7	64%	11
SANFORD MOBILE LAB		9	2	18%	11
BROOKWOOD BAPTIST MEDICAL CENTER		11			11
ST CATHERINE OF SIENA HOSPITAL		11			11
CORE LABORATORY		1	10	91%	11
CLEVELAND CLINIC			11	100%	11
SARNO EXTENDED HOURS			11	100%	11
MAINSTREET FAMILY CARE		1	10	91%	11
BAYCARE LABORATORIES		1	10	91%	11
HOLZER HEALTH CENTER			11	100%	11
RIVER GARDEN HEBREW HOME FOR THE AGED		7	4	36%	11
UNIV OF MIAMI			11	100%	11
MEDEMERGE		10	1	9%	11
CLERMONT HEALTH AND REHAB			11	100%	11
CONEY ISLAND HOSPITAL		11			11
FERNANDINA BEACH REHAB AND NURSING		11			11
DELAWARE CVS PHARMACY, LLC		11			11
WINTER PARK CARE AND REHABILITATION			11	100%	11
NEW YORK STATE ELR - HUDSON VALLEY HOSPITAL CENTER LABORATORY		10	1	9%	11
ACHS		2	9	82%	11
DALE MEDICAL CENTER		6	4	40%	10
FLORIDA HOSPITAL LABS		1	9	90%	10
HUNT CLUB MEDICAL		9	1	10%	10

# COVID-19: testing by laboratory

Data through Oct 17, 2020 verified as of Oct 18, 2020 at 09:25 AM

Data in this report are provisional and subject to change.

The numbers in the table below represent the number of Florida and non-Florida residents for whom test results were received by the Department of Health. A person can be tested by more than one laboratory and can have both positive and negative results. **Therefore, the sum of the numbers in each column will be larger than the total number of people tested.**

Reporting lab	Inconclusive	Negative	Positive	Percent positive	Total
NULL		10			10
PALMS MEDICAL GROUP - LAKE CITY WEST		3	7	70%	10
NEW YORK STATE ELR - BROOKLYN HOSPITAL CENTER DOWNTOWN CAMPUS		10			10
LAKELAND REGIONAL RESPIRATORY CARE CENTER			10	100%	10
MAINSTREET FAMILY URGENT CARE			10	100%	10
PARKWEST MEDICAL CENTER		9	1	10%	10
WOLFSON (USE BAPTIST)			10	100%	10
LABCORP - BRANDON		4	6	60%	10
ST VINCENT'S EAST LABORATORY		9	1	10%	10
ONE MILO		10			10
NORTH CAROLINA DEPARTMENT OF HEALTH & HUMAN SERVICES			10	100%	10
COMMUNITY HEALTH CENTER		2	8	80%	10
UMHC/SYLVESTER AT KENDALL		1	9	90%	10
CARESPOT		1	9	90%	10
IMA MEDICAL GROUP POINCIANA		7	3	30%	10
MEDICAL LABORATORY DIAGNOSTICS			10	100%	10
SOLARIS HEALTHCARE DAYTONA		10			10
LAKE MARY KIDS CENTRA CARE			10	100%	10
WALGREEN		2	8	80%	10
COMPREHENSIVE CHILDCARE		9	1	10%	10
BROWARD HEALTH CARE			10	100%	10
FIRST CHOICE PEDIATRICS SEMORAN		10			10
NORTH OKALOOSA PHYSICIAN GROUP		10			10
PHYSICIANS REGIONAL CLINIC		9	1	10%	10
LAKE BALDWIN CBOC		9	1	10%	10
URGENT CARE WEST CLINIC		8	2	20%	10
FHMG- FLORIDA HOSPITAL MEDICAL GROUP		7	3	30%	10
CAPE REGIONAL MEDICAL CENTER		10			10
ACADIAN DIAGNOSTIC LABORATORIES		8	2	20%	10
HCR MANORCARE		10			10
METRO KNOXVILLE HMA		9	1	10%	10
MHHS All Lab Subsection		10			10
PINELLAS COUNTY HEALTH DEPARTMENT		2	8	80%	10
CALHOUN LIBERTY HOSPITAL			10	100%	10
ST ELIZABETH MEDICAL CENTER LABORATORY		9	1	10%	10
BAY PINES VA		1	9	90%	10
CVS			10	100%	10
NEW JERSEY DEPARTMENT OF HEALTH COMMUNICABLE DISEASE SERVICE		3	7	70%	10
GCPM MANUAL MICROBIOLOGY		1	8	89%	9
APPALACHIAN REGIONAL HEALTHCARE SYSTEM		9			9
CENTURY HEALTH AND REHABILITATION CENTER			9	100%	9
GRACE PEDIATRICS		4	5	56%	9
LAB CORPORATION OF AMERICA		1	8	89%	9
FLORIDA DEPARTMENT OF HEALTH IN HILLSBOROUGH COUNTY			9	100%	9
MOUNT DORA PEDIATRICS		8	1	11%	9
PHYSICIANS PRIMARY CARE LAB		3	6	67%	9

# COVID-19: testing by laboratory

Data through Oct 17, 2020 verified as of Oct 18, 2020 at 09:25 AM

Data in this report are provisional and subject to change.

The numbers in the table below represent the number of Florida and non-Florida residents for whom test results were received by the Department of Health. A person can be tested by more than one laboratory and can have both positive and negative results. **Therefore, the sum of the numbers in each column will be larger than the total number of people tested.**

Reporting lab	Inconclusive	Negative	Positive	Percent positive	Total
ADVANCED MEDICAL GROUP			9	100%	9
ADVENTHEALTH CENTRA CARE - HUNTERS CREEK			9	100%	9
NEW YORK STATE ELR - BELLEVUE HOSPITAL CENTER DEPARTMENT		9			9
PRECISION GENETICS			9	100%	9
MASSACHUSETTS GENERAL HOSPITAL		1	8	89%	9
FLORIDA DEPARTMENT OF HEALTH IN LAKE COUNTY		3	6	67%	9
PRATTVILLE BAPTIST HOSPITAL		8	1	11%	9
FAMILY CARE CENTER OF ARLINGTON		9			9
KORGENE LAB		1	8	89%	9
MINUTECLINIC LLC #3631		1	8	89%	9
AFTER HOURS PEDIATRICS			9	100%	9
SPORTS DRUG TESTING LABORATORY			9	100%	9
WESTMINSTER WOODS ON JULINGTON CREEK		7	2	22%	9
WALGREENS #05398		8	1	11%	9
PATHOGENIUS LABORATORIES		2	7	78%	9
ST JOSEPH HOSPITAL		8	1	11%	9
UNAVAILABLE/UNKNOWN/NO INFORMATION FOUND			9	100%	9
CARITHERS PEDIATRIC GROUP		5	4	44%	9
BAYA PHARMACY EAST			9	100%	9
TREASURE COAST COMMUNITY HEALTH		5	4	44%	9
CLIFFORD CHESTER SIMS STATE VETERANS		9			9
GROWING TOGETHER PEDIATRICS LLC		8	1	11%	9
ROCKLEDGE		1	8	89%	9
THE COMMONWEALTH OF MASSACHUSETTS			9	100%	9
NEWYORK-PRESBYTERIAN/ LAWRENCE HOSPITAL LABORATORY		9			9
FIRST CHOICE PEDIATRICS WINTER SPRINGS		9			9
Maury Regional Hospital		6	3	33%	9
MICHIGAN DEPARTMENT OF HEALTH AND HUMAN SERVICES			9	100%	9
STATE LAB		1	8	89%	9
BAY CARE OCCUPATIONAL CLINIC			9	100%	9
CREATIVE TESTING SOLUTIONS		3	6	67%	9
COVANCE CENTRAL LABORATORY			9	100%	9
ARNOT OGDEN MEDICAL CENTER LABORATORY		8			8
COLORADO DEPARTMENT OF PUBLIC HEALTH AND ENVIRONMENT			8	100%	8
CHEMISYS LABORATORIES			8	100%	8
DOCTORS URGENT CARE			8	100%	8
BAYONET POINT MEDICAL CENTER			8	100%	8
BEAUMONT LABORATORY			8	100%	8
WALGREENS #03413		6	2	25%	8
LEE MEMORIAL LAB GULF COAST	2		6	75%	8
SYLVESTER AT PLANTATION LABORATORY		7	1	13%	8
UNIVERSITY HOSPITAL - STONY BROOK EASTERN		8			8
HEALTHMARK REGIONAL HOSPITAL LAB		4	4	50%	8
NEW YORK STATE ELR - LONG ISLAND JEWISH VALLEY STREAM		8			8
COLORADO DEPARTMENT OF HEALTH LABORATORY SERVICES DIVISION			8	100%	8
TREASURE COAST MEDICAL ASSOCIATES			8	100%	8

# COVID-19: testing by laboratory

Data through Oct 17, 2020 verified as of Oct 18, 2020 at 09:25 AM

Data in this report are provisional and subject to change.

The numbers in the table below represent the number of Florida and non-Florida residents for whom test results were received by the Department of Health. A person can be tested by more than one laboratory and can have both positive and negative results. **Therefore, the sum of the numbers in each column will be larger than the total number of people tested.**

Reporting lab	Inconclusive	Negative	Positive	Percent positive	Total
USF HEALTH MORSANI CENTER		2	6	75%	8
RIVERSIDE MEDICAL GROUP		7	1	13%	8
BAYCARE MEDICAL GROUP INC			8	100%	8
CVS PHARMACY NO 10613		7	1	13%	8
FLORIDA HEALTH CARE			8	100%	8
MINUTECLINIC DIAGNOSTIC MEDICAL GROUP		8			8
BAPTIST OUTPATIENT			8	100%	8
Cleveland Clinic Laboratories		4	4	50%	8
CIAN DIAGNOSTICS			8	100%	8
MINUTECLINIC DIAGNOSTIC OF ILLINOIS		7	1	13%	8
DOCTOR'S IN HOUSE LAB			8	100%	8
DISNEY COVID TEST SITE			8	100%	8
LEHIGH VALLEY HOSPITAL		3	5	63%	8
X-GENE MOLECULAR LABS		1	7	88%	8
LIFE CARE CITRUS COUNTY			8	100%	8
LABCORP - ORLANDO		3	5	63%	8
SUNCOAST URGENT CARE			8	100%	8
EMERALD COAST PEDIATRICS			8	100%	8
ISLAND URGENT CARE PLLC		8			8
EXECUTIVE MEDICAL SERVICES		8			8
AIM LABORATORIES			8	100%	8
AMMON ANALYTICAL LABORATORIES		8			8
NORTH BAY HOSPITAL			8	100%	8
EXCEL PEDIATRICS			8	100%	8
LABORATORY CORPORATION OF AMER		5	3	38%	8
ST. JOSEPH HOSPITAL AND HEALTH CARE INC.			8	100%	8
FELICIDAD MEDICAL CENTER			8	100%	8
LABCORP - NAPLES		1	7	88%	8
MI2297090CV HOLLAND-23D2189684		8			8
MICHIGAN DEPARTMENT OF COMMUNITY HEALTH		1	7	88%	8
GENEUS DIAGNOSTICS			8	100%	8
URGENT CARE OF THE PALM BEACHES, NORTH PALM BEACH			8	100%	8
MID-HUDSON VALLEY DIVISION OF WESTCHESTER MEDICAL		8			8
NEW YORK STATE ELR - JAMES J PETERS VA MEDICAL CENTER		6	2	25%	8
BioReference Laboratories, Inc		2	6	75%	8
SOUTHEASTERN LABORATORY			7	100%	7
MINUTECLINIC DIAGNOSTIC OF RHODE ISLAND, LLC #590		7			7
ACCU-REFERENCE MEDICAL LAB LLC		6	1	14%	7
VILLAGE PLACE HEALTH AND REHAB		7			7
HELIX DIAGNOSTICS			7	100%	7
GULF COAST MEDICAL GROUP		2	5	71%	7
TOTAL ACCESS URGENT CARE			7	100%	7
DCH REGIONAL MEDICAL CENTER LABORATORY		7			7
MAUREEN OROURKE-FUTEY			7	100%	7
MV MEDICAL PRACTICE DBA PRIMARY URGENT CARE		7			7
DORAL URGENT CARE			7	100%	7

# COVID-19: testing by laboratory

Data through Oct 17, 2020 verified as of Oct 18, 2020 at 09:25 AM

Data in this report are provisional and subject to change.

The numbers in the table below represent the number of Florida and non-Florida residents for whom test results were received by the Department of Health. A person can be tested by more than one laboratory and can have both positive and negative results. **Therefore, the sum of the numbers in each column will be larger than the total number of people tested.**

Reporting lab	Inconclusive	Negative	Positive	Percent positive	Total
FLORIDA CLINICAL LAB			7	100%	7
VIRTUA VOORHEES HOSPITAL		5	2	29%	7
TMH PHYSICIAN PARTNERS - MONTICELLO		6	1	14%	7
INTERMOUNTAIN CENTRAL LAB		1	6	86%	7
BAPTIST MEDICAL CENTER EAST		5	2	29%	7
NORTHSHORE UNIVERSITY HEALTHSYSTEM EVANSTON HOSPITAL LAB			7	100%	7
BARRY UNIVERSITY STUDENT HEALTH SERVICES		6	1	14%	7
MAINSTREET FAMILY SELECT		1	6	86%	7
ASCENSION ST. VINCENT'S SOUTHSIDE			7	100%	7
ECOLAB GROUP		2	5	71%	7
RICHMOND UNIVERSITY MEDICAL CENTER		6	1	14%	7
NEW YORK STATE ELR - SUNY UPSTATE MEDICAL UNIVERSITY		7			7
QUEST DIAGNOSTIC		3	4	57%	7
PRACTICE MANAGEMENT OF AMERICA, INC.			7	100%	7
BAY CARE			7	100%	7
NOVANT HEALTH GOHEALTH URGENT CARE-HARRISBURG		2	5	71%	7
GLEN COVE HOSPITAL		7			7
ADVENT HEALTH CENTRA CARE LAKE MARY		1	6	86%	7
MIDMICHIGAN MEDICAL CENTER			7	100%	7
CORE BIO LABS		5	2	29%	7
ORMOND BEACH CENTRA CARE			7	100%	7
MEDEXPRESS CLEARWATER			7	100%	7
PEDIATRIC HEALTH CARE ALLIANCE			7	100%	7
CENTRA CARE DR. PHILLIPS		1	6	86%	7
NO NAME		5	2	29%	7
ALL FLORIDA FAMILY & SPORTS MEDICINE		6	1	14%	7
ARCHBOLD MEMORIAL HOSPITAL/LAB		3	4	57%	7
BOCA RATON REGIONAL HOSPITAL LAB			7	100%	7
QUE		4	3	43%	7
FINLAY C. LABORATORY		3	4	57%	7
ALACHUA			7	100%	7
BAY COUNTY JAIL ANNEX		7			7
ASCENSION MEDICAL GROUP			7	100%	7
SAMARITAN MEDICAL CENTER		7			7
LAKELAND REGIONAL HEALTH			7	100%	7
LAKE NONA MEDICAL SERVICES		3	4	57%	7
SHELBY BAPTIST MEDICAL CENTER		3	4	57%	7
BRYAN WHITFIELD MEMORIAL HOSPITAL		5	2	29%	7
ACCESS 365 URGENT CARE		6	1	14%	7
AVANTE ST CLOUD		4	3	43%	7
LABCORP-PORT ST.LUCIE		6	1	14%	7
HOLY NAME MEDICAL CENTER		6	1	14%	7
WALGREENS #09353		7			7
LEE COUNTY HEALTH DEPARTMENT		4	3	43%	7
JOHNS HOPKINS MEDICAL LABORATORIES		1	6	86%	7
GADSDEN REGIONAL MEDICAL CENTER		7			7

# COVID-19: testing by laboratory

Data through Oct 17, 2020 verified as of Oct 18, 2020 at 09:25 AM

Data in this report are provisional and subject to change.

The numbers in the table below represent the number of Florida and non-Florida residents for whom test results were received by the Department of Health. A person can be tested by more than one laboratory and can have both positive and negative results. **Therefore, the sum of the numbers in each column will be larger than the total number of people tested.**

Reporting lab	Inconclusive	Negative	Positive	Percent positive	Total
FLORIDA HOSPITAL KISSIMMEE		4	3	43%	7
FLORIDA HOSPITAL WINTER GARDEN		6	1	14%	7
TRUE HEALTH DIAGNOSTICS		1	6	86%	7
HARBOUR ISLAND PEDIATRICS		4	3	43%	7
ATLANTIC URGENT CARE			7	100%	7
HEALTH CARE LABORATORY SERVICES		1	6	86%	7
VISITING PHYSICIANS ASSOCIATIONS		6			6
DOH-TAMPA BRANCH LABORATORY (MLK BLVD)		3	3	50%	6
ASCENSION ST VINCENT'S SOUTHSIDE		1	5	83%	6
PERSONAL PEDIATRICS		6			6
SAINT PETER'S UNIVERSITY HOSPITAL		6			6
WATAUGA MEDICAL CENTER		4	2	33%	6
UM MILLER SCHOOL OF MEDICINE			6	100%	6
GENE STREET LABORATORIES, LLC		6			6
GRACE REHABILITATION CENTER OF VERO BEACH		4	2	33%	6
ADVENTHEALTH CARE CENTER WATERMAN			6	100%	6
QUEENS HOSPITAL CENTER		6			6
ISLAND COAST PEDIATRICS IN-HOUSE LAB		6			6
ENIGMA DIAGNOSTIC, INC.			6	100%	6
ROCKLEDGE FAMILY HEALTH			6	100%	6
PUBLIC HEALTH LAB		6			6
UNIVERSITY HOSPITAL		4	2	33%	6
ERIC C MARSHAL MD, PC DBA MINUTECLINIC		5	1	17%	6
BAYFRONT HEALTH PUNTA GORDA			6	100%	6
ARLINGTON OF NAPLES		6			6
ACH			6	100%	6
STATEN ISLAND UNIVERSITY HOSPITAL SEGUINE AVE		6			6
CAPITAL HEALTH PLAN LABORATORIES			6	100%	6
PHELPS HOSPITAL LABORATORY		6			6
WALGREENS #007354		5	1	17%	6
WALGREENS #04834		6			6
BIOTECH CLINICAL LABORATORIES, INC.			6	100%	6
FLORIDA WOMAN CARE LABORATORY			6	100%	6
TAMIAMI LAB MILLENIUM			6	100%	6
CHILDREN'S MEDICAL CENTER			6	100%	6
BAYCARE ALLIANT HOSPITAL			6	100%	6
NOVANT HEALTH INPATIENT CARE		2	4	67%	6
LABCORP DIAGNOSTICS-MIAMI		2	4	67%	6
SRMC AVALON		4	2	33%	6
BETH ISRAEL DEACONESS MEDICAL CENTER			6	100%	6
LABCORP NEW PORT RICHEY			6	100%	6
ADVENTHEALTH CENTRA CARE - SOUTH ORANGE		5	1	17%	6
PALMETTO HEALTH ALLIANCE		3	3	50%	6
SEMINOLE PAVILION HEALTH CENTER			6	100%	6
MINUTECLINIC DIAGNOSTIC OF TEXAS, LLC		6			6
CVS/PHARMACY #17637		6			6

# COVID-19: testing by laboratory

Data through Oct 17, 2020 verified as of Oct 18, 2020 at 09:25 AM

Data in this report are provisional and subject to change.

The numbers in the table below represent the number of Florida and non-Florida residents for whom test results were received by the Department of Health. A person can be tested by more than one laboratory and can have both positive and negative results. **Therefore, the sum of the numbers in each column will be larger than the total number of people tested.**

Reporting lab	Inconclusive	Negative	Positive	Percent positive	Total
PRECISION HEALTH RESOURCES, LLC		1	5	83%	6
AARK LABORATORY		6			6
ADVENTHEALTH CENTRA CARE - SAND LAKE			6	100%	6
LAWTON CHILES HEALTH CENTER		1	5	83%	6
CAREWELL 301 - WARWICK			6	100%	6
VA COMMUNITY CLINIC			6	100%	6
UNKNOWN LAB			6	100%	6
LAKELAND NURSING & REHABILITATION			6	100%	6
VILLAGES REGIONAL HOSPITAL FREESTANDING		3	3	50%	6
NORTH PINELLAS CHILDRENS MEDICAL CENTER			6	100%	6
CONNECTDX		2	4	67%	6
NEW YORK STATE ELR - VA NEW YORK HARBOR HEALTHCARE SYSTEM		6			6
NICHOLS INSTITUTE QUEST DIAGNOSTICS	1	2	3	50%	6
BLOUNT MEMORIAL HOSPITAL		6			6
ALACHUA COUNTY HEALTH DEPARTMENT			6	100%	6
LABCORP PHOENIX		4	2	33%	6
DMH STEINHATCHEE FAMILY MEDICINE		4	2	33%	6
DIAGNOSTIC CLINIC		6			6
DOCTOR'S IN-HOUSE LAB/COMMUNITY HEALTH CENTERS OF PINELLAS -PINELLAS P			6	100%	6
STATEN ISLAND UNIVERSITY HOSPITAL		6			6
EMBRY RIDDLE AERONAUTICAL UNIVERSITY HEALTH SERVICES			6	100%	6
MINUTECLINIC DIAGNOSTIC OF TEXAS, LLC #2580		6			6
HARBORCHASE OF NAPLES		6			6
CVS SC2297110CV CHARLSTON		6			6
ONEIDA HEALTHCARE CENTER		6			6
DOH JACKSONVILLE CENTRAL LABORATORY		3	3	50%	6
LAB UNKNOW		6			6
DOCTORS CLINICAL LABORATORY, INC		5	1	17%	6
ST CHARLES HOSPITAL LABORATORY		5			5
GUTHRIE MEDICAL GROUP LABORATORIES		5			5
MANATEE PEDIATRICS			5	100%	5
JERSEY SHORE MEDICAL CENTER		5			5
MINUTE CLINIC, LLC DBA MINUTECLINIC #4505		5			5
FREEDOM SQUARE HEALTH CARE CENTER			5	100%	5
COMMUNITY HEALTH OF SOUTH FLORIDA			5	100%	5
COOPER HOSPITAL/UNIVERSITY MEDICAL		5			5
LABCORP - LEESBURG			5	100%	5
CVS PHARMACY INC DBA CVS PHARMACY #10227		5			5
EPIPHANY HEALTH		2	3	60%	5
NEW YORK STATE ELR - SAMARITAN HOSPITAL LABORATORY		5			5
WALGREENS NO 09204		5			5
MIAMI BEACH HEALTH CENTER			5	100%	5
MONTEFIORE ST LUKE'S CORNWALL HOSPITAL		4	1	20%	5
MARY IMOGENE BASSETT HOSPITAL COOPERSTOWN		5			5
MEDRITE		1	4	80%	5
CHILDREN'S HOSPITAL OF PHILADELPHIA		5			5

# COVID-19: testing by laboratory

Data through Oct 17, 2020 verified as of Oct 18, 2020 at 09:25 AM

Data in this report are provisional and subject to change.

The numbers in the table below represent the number of Florida and non-Florida residents for whom test results were received by the Department of Health. A person can be tested by more than one laboratory and can have both positive and negative results. **Therefore, the sum of the numbers in each column will be larger than the total number of people tested.**

Reporting lab	Inconclusive	Negative	Positive	Percent positive	Total
SEMINOLE SPORTS AND FAMILY MEDICINE		5			5
PRECISION DIAGNOSTICS INC - NJ		5			5
ROBERT WOOD JOHNSON HOSPITAL		4	1	20%	5
UAB		3	2	40%	5
ADVENTHEALTH MEDICAL GROUP INTERNAL MEDICINE AT WINTER HAVEN		1	4	80%	5
WOODHULL MEDICAL AND MENTAL HEALTH CTR		5			5
CARENOW URGENT CARE-BRENTWOOD		3	2	40%	5
TROPICANA			5	100%	5
MINUTECLINIC, LLC #08366		3	2	40%	5
BAYCARE OUTREACH LABORATORY HOSPITAL			5	100%	5
QUEST DIAGNOSTICS- MELBOURNE			5	100%	5
THOMAS JEFFERSON UNIVERSITY HOSPITAL		4	1	20%	5
PROHEALTH CARE ASSOCIATES MOBILE		4	1	20%	5
BIOTECH			5	100%	5
BAYCARE MEDICAL GROUP			5	100%	5
VRL EUROFINIS		3	2	40%	5
NEW YORK STATE ELR - ORANGE REGIONAL MEDICAL CENTER LABORATORY		5			5
MINUTECLINIC #4029		5			5
COASTAL INTERNAL MEDICINE		5			5
SOLARIS HEALTHCARE LAKE BENNETT		5			5
FHCP-ORANGE CITY			5	100%	5
PATHGROUP LABS, LLC		4	1	20%	5
WEST PACIFIC MEDICAL LABORATORY			5	100%	5
MEDEX REGIONAL LABORATORIES LLC			5	100%	5
NEW YORK STATE ELR - ELLIS HOSPITAL LABORATORY		5			5
ST ANTHONY NORTH			5	100%	5
UAB DIV OF INFECTIOUS DISEASES LAB		5			5
CENTRAL FLORIDA HEALTH CARE INC			5	100%	5
PRECISION LABS LLC		2	3	60%	5
NORTH FLORIDA PEDIATRICS JASPER			5	100%	5
FINLAY		1	4	80%	5
CVS PHARMACY, INC DBA CVS/PHARMACY #10581		5			5
FRANCES WARDE MEDICAL LABORATORY		2	3	60%	5
ST VINCENT'S CHILTON		4	1	20%	5
JFK MEDICAL CENTER NORTH LAB			5	100%	5
ADVENTHEALTH CARROLLWOOD			5	100%	5
PLAINVIEW URGENT CARE		5			5
AEL KNOXVILLE			5	100%	5
PENSACOLA PEDIATRICS - PACE		2	3	60%	5
LUXOR SCIENTIFIC LLC			5	100%	5
BEACH HOUSE		5			5
DARDEN WELLNESS CENTER		5			5
METROPOLITAN HOSPITAL CENTER		5			5
SANFORD MOBILE LAB PGA TOUR		5			5
TUKA PEDIATRICS			5	100%	5
FLORIDA HOSPITAL LAKE MARY		5			5



# COVID-19: testing by laboratory

Data through Oct 17, 2020 verified as of Oct 18, 2020 at 09:25 AM

Data in this report are provisional and subject to change.

The numbers in the table below represent the number of Florida and non-Florida residents for whom test results were received by the Department of Health. A person can be tested by more than one laboratory and can have both positive and negative results. **Therefore, the sum of the numbers in each column will be larger than the total number of people tested.**

Reporting lab	Inconclusive	Negative	Positive	Percent positive	Total
WADSWORTH CENTER - DAVID AXELROD INSTITUTE		5			5
MED PLUS FLORENCE		5			5
THE CLINIC PREMISE HEALTH			5	100%	5
BAPTIST ER TOWN CTR			5	100%	5
NATURE COAST REGIONAL MEDICAL CENTER			5	100%	5
NORTHWESTERN MEMORIAL HOSPITAL			5	100%	5
EMERGENCY MEDICAL CENTER			5	100%	5
MERCY HEALTH—MUSKEGON		5			5
BROWARD COUNTY HEALTH DEPT.			5	100%	5
PENN MEDICINE PRINCETON MEDICAL CENTER		5			5
OMNICARE PHARMACY OF TEXAS 1, LP DBA OMNICARE		5			5
XRL SXF REF LAB		5			5
BAYSHORE LABORATORY		4	1	20%	5
MEDEXPRESS VERO BEACH			5	100%	5
CVS LA2297224CV NEW ORLEANS		5			5
HARMONY CLINIC		1	4	80%	5
ETHOS LABORATORIES		5			5
UPMC HEALTH SYSTEM		4	1	20%	5
CARE FAST MURABELLA		3	2	40%	5
INTERNAL MEDICINE SPECIALISTS			5	100%	5
LINCOLN MEDICAL AND MENTAL HEALTH CENTER		5			5
THE VILLAGES CLINICAL LAB		4	1	20%	5
NEW YORK STATE ELR - NEW YORK METHODIST HOSPITAL		5			5
TITUSVILLE FAMILY PRACTICE			5	100%	5
CARENOW URGENT CARE - LAKE MARY			4	100%	4
THE UNIVERSITY OF VERMONT MEDICAL CENTER		4			4
PEDIATRICS OF ALTAMONTE		4			4
TANNER MEDICAL CENTER EAST AL		4			4
FISHERMEN'S HOSPITAL			4	100%	4
ADVENT HEALTH MEDICAL GROUP PEDIATRICS AT MOUNT DORA		4			4
COUNTY OF LOS ANGELES			4	100%	4
IU HEALTH PATHOLOGY			4	100%	4
SOUTHEASTERN REGIONAL MEDICAL CENTER			4	100%	4
FAMILY HEALTH CENTERS OF SWF LABS		1	3	75%	4
STUART REHABILITATION AND HEALTHCARE			4	100%	4
GENETIC TECHNOLOGICAL INNOVATIONS			4	100%	4
UNIVERSITY OF CHICAGO MEDICAL CENTER LAB			4	100%	4
FORT SANDERS REGIONAL LABORATORY		4			4
FLORIDA HOSPITAL ALTAMONTE		2	2	50%	4
SONIC REFERENCE LABORATORY			4	100%	4
SOUTHWESTERN REGIONAL MEDICAL CENTER - TULSA		4			4
PARROTT MEDICAL CLINIC			4	100%	4
TELEVISIT MALABAR PEDIATRICS			4	100%	4
WAKEMED		1	3	75%	4
PALMS OF SEBRING			4	100%	4
YOUR FAMILY WALK-IN CLINIC			4	100%	4

# COVID-19: testing by laboratory

Data through Oct 17, 2020 verified as of Oct 18, 2020 at 09:25 AM

Data in this report are provisional and subject to change.

The numbers in the table below represent the number of Florida and non-Florida residents for whom test results were received by the Department of Health. A person can be tested by more than one laboratory and can have both positive and negative results. **Therefore, the sum of the numbers in each column will be larger than the total number of people tested.**

Reporting lab	Inconclusive	Negative	Positive	Percent positive	Total
PRIMECARE OF DOTHAN-DALEVILLE CLINIC		4			4
WALGREEN EASTERN CO, INC		4			4
WALGREENS #11293		4			4
DTR LABS		3	1	25%	4
ST JOSEPH WOMENS HOSPITAL			4	100%	4
ADVENTHEALTH CENTRA CARE - KID'S CARE			4	100%	4
NORTHPORT MEDICAL CENTER LAB		4			4
RIVERVIEW REGIONAL MEDICAL CENTER		4			4
GEORGE SAFRAN MD PC		4			4
HOLLEY-NAVARRE MEDICAL CLINIC		3	1	25%	4
THE MINIER URGENT CARE		2	2	50%	4
AZALEA HEALTH		2	2	50%	4
OHIO CVS STORES, LLC DBA		4			4
UNKNOWN - MI		2	2	50%	4
W. FRANK WELLS NURSING HOME			4	100%	4
IRL MARKET LAB			4	100%	4
RIVERHEAD URGENT CARE		4			4
EXPRESS TESTING-ONE			4	100%	4
ABBOTT NORTHWESTERN HOSPITAL LAB		1	3	75%	4
NEW YORK STATE ELR - AUBURN COMMUNITY HOSPITAL		4			4
TEXAS DEPARTMENT OF STATE HEALTH SERVICES		1	3	75%	4
GENUS DIAGNOSTICS			4	100%	4
NORTHERN WESTCHESTER HOSPITAL LABORATORY		3	1	25%	4
JACKSON CLINIC PA,THE		1	3	75%	4
PARAMOUNT WALK-IN CLINIC		1	3	75%	4
THE WOLFF CENTER FOR CHILD & ADOLESCENT HEALTH			4	100%	4
PENNSYLVANIA DEPARTMENT OF HEALTH BUREAU OF LABORATORIES			4	100%	4
ST. JUDES LABORATORIES		4			4
CELAL GUROL ERBAY, MD			4	100%	4
ATLANTIC CONSOLIDATED LABORATORY		4			4
QUEST DIAGNOSTICS INC		4			4
MOLECULAR PATHOLOGY LABORATORY			4	100%	4
UAH STUDENT HEALTH CENTER		4			4
CAREWELL 202			4	100%	4
INFECTION CONTROL/ EMPHEALTH		3	1	25%	4
MIAMI CANCER INSTITUTE			4	100%	4
BIO-TECH CLINICAL LABORATORIES			4	100%	4
SANFORD SOUTH UNIVERSITY		4			4
OKLAHOMA STATE UNIVERSITY DIAGNOSTIC LAB			4	100%	4
BAYA POINTE NURSING AND REHABILITATION			4	100%	4
LIFE CARE OF PORT SAINT LUCIE		1	3	75%	4
ECLRS		1	3	75%	4
WALGREENS #06861		4			4
DOCTOR'S IN-HOUSE LAB/COMMUNITY HEALTH CENTERS OF PINELLAS - CLEARWATE			4	100%	4
BIOTEST PLASMA CENTER		4			4
ADVANCED DIAGNOSTIC LABORATORY			4	100%	4

# COVID-19: testing by laboratory

Data through Oct 17, 2020 verified as of Oct 18, 2020 at 09:25 AM

Data in this report are provisional and subject to change.

The numbers in the table below represent the number of Florida and non-Florida residents for whom test results were received by the Department of Health. A person can be tested by more than one laboratory and can have both positive and negative results. **Therefore, the sum of the numbers in each column will be larger than the total number of people tested.**

Reporting lab	Inconclusive	Negative	Positive	Percent positive	Total
SONORA QUEST LABORATORIES			4	100%	4
TA LABCORP TAMPA			4	100%	4
BLOUNTSTOWN HEALTH & REHAB CENTER			4	100%	4
NEW YORK STATE ELR - GLENS FALLS HOSPITAL DEPARTMENT OF PATHOLOGY		4			4
NEW YORK STATE ELR - INSTITUTE OF PATHOLOGY KINGS COUNTY		4			4
NEW YORK STATE ELR - NEW YORK PRESBYTERIAN-LOWER MANHATTAN		4			4
NEW HAMPSHIRE DEPARTMENT OF HEALTH AND HUMAN SERVICES		3	1	25%	4
MEDLABS DIAGNOSTICS		4			4
LIFE CARE CENTER OF JACKSONVILLE			4	100%	4
INTERMARKET FACILITY			4	100%	4
PATHLINE			4	100%	4
MIAMI BEACH COMM HLT CTR - NORTH			4	100%	4
ILLINOIS DEPT OF PUBLIC HEALTH LAB - SPRINGFIELD			4	100%	4
PALMETTO PEDIATRICS			4	100%	4
LABCORP-CRYSTAL RIVER		1	3	75%	4
NEW YORK STATE ELR - MONTEFIORE MEDICAL CENTER LABORATORIES NORTH		4			4
MINUTECLINIC DIAGNOSTIC MEDICAL GROUP OF CALIF INC		4			4
Northwell Lab			4	100%	4
COLLIER COUNTY HEALTH DEPT.		2	2	50%	4
COVENIENT CARE MEDICAL CLINIC			4	100%	4
DAVITA LABORATORY		4			4
QUEST DIAGNOSTICS INCORPORATED		1	3	75%	4
CHARTER SENIOR LIVING OF PANAMA CITY BEACH		4			4
NEW YORK STATE ELR - COLUMBIA MEMORIAL HOSPITAL LABORATORY		4			4
PATIENTS FIRST LAKE ELLA MEDICAL CENTER		4			4
MISSOURI DEPARTMENT OF HEALTH AND SENIOR SERVICES			4	100%	4
METHODIST MEDICAL CENTER		3	1	25%	4
EGL GENETICS DIAGNOSTICS			4	100%	4
CLERMONT ADVENTHEALTH CENTRA CARE			4	100%	4
CAPE COD HOSPITAL			4	100%	4
NORTHERN DUTCHESS HOSPITAL LABORATORY		4			4
QUEST DIAGNOSTIC INC TECHNICAL			4	100%	4
WALGREENS #17132		4			4
NAPHCARE, INC.			4	100%	4
MD ANDERSON			4	100%	4
BAPTIST HEALTH			4	100%	4
MEDICAL CENTER AT OCEAN REEF		1	3	75%	4
DELTONA HEALTH CARE			4	100%	4
LUMADOC HEALTH		4			4
WALGREENS #06428		3			3
APOLLO HEALTH & REHABILITATION		1	2	67%	3
MONTANA DEPARTMENT OF PUBLIC HEALTH & HUMAN SERVICES			3	100%	3
EAST BANK HOSPITAL - UNIVERSITY OF MINNESOTA MEDICAL CENTER			3	100%	3
MPG JACKSONVILLE ATLANTIC BLVD		1	2	67%	3
WINTER GARDEN REHAB AND NURSING CENTER		3			3
WILLIAM A HINTON STATE LABORATORY INSTITUTE		1	2	67%	3

# COVID-19: testing by laboratory

Data through Oct 17, 2020 verified as of Oct 18, 2020 at 09:25 AM

Data in this report are provisional and subject to change.

The numbers in the table below represent the number of Florida and non-Florida residents for whom test results were received by the Department of Health. A person can be tested by more than one laboratory and can have both positive and negative results. **Therefore, the sum of the numbers in each column will be larger than the total number of people tested.**

Reporting lab	Inconclusive	Negative	Positive	Percent positive	Total
ONslow MEMORIAL HOSPITAL LABORATORY		3			3
PATIENT FIRST - ALLENTOWN			3	100%	3
HEALTH FIRST IBM-UX			3	100%	3
PRISMA HEALTH MIDLANDS			3	100%	3
ILLINOIS DEPARTMENT OF PUBLIC HEALTH			3	100%	3
PALM BEACH COUNTY HEALTH DEPARTMENT LABORATORY			3	100%	3
WALGREENS # 19866		3			3
GENEVA GENERAL HOSPITAL LABORATORY		3			3
REGIONAL MEDICAL LAB			3	100%	3
AMERICAN FAMILY CARE- ORANGE BEACH			3	100%	3
QHC UPSTATE MEDICAL PC			3	100%	3
NORTH SHORE HOSP. INFECTION CONTROL			3	100%	3
VA OUTPATIENT			3	100%	3
NORTH NAPLES HOSPITAL RESPIRATORY THERAPY DEPARTMENT			3	100%	3
NOMIHEALTH			3	100%	3
NEW YORK STATE ELR - FLUSHING HOSPITAL MEDICAL CENTER		2	1	33%	3
SCIENTIFIC LABORATORY DIVISION			3	100%	3
FAMILY AND INTERNAL MEDICINE AT AVALON PARK		3			3
OMNICARE PHARMACY OF TEXAS 1		3			3
BRENTWOOD SENIOR LIVING AT ST PETE			3	100%	3
MONROE COUNTY HOSPITAL		2	1	33%	3
MONTEFIORE NYACK HOSPITAL AFFILIATED LABORATORY		3			3
NOT INDICATED		1	2	67%	3
WEST			3	100%	3
MINUTECLINIC DIAGNOSTIC		2	1	33%	3
MEMORIAL HEALTH CARE SYSTEMS			3	100%	3
UNIVERSITY OF WASHINGTON MEDICAL CENTER			3	100%	3
UNC HOSPITAL/MCLENDON CLINICAL LABORATORIES			3	100%	3
NEW YORK STATE ELR - ERIE COUNTY PUBLIC HEALTH CLINICAL		3			3
MONTANA PUBLIC HEALTH LAB			3	100%	3
URGENT CARE - OCONEE		2	1	33%	3
ADVENTHEALTH MEDICAL GROUP LAKE NONA		3			3
VICAR'S LANDING NURSING HOME		2	1	33%	3
WESLEY CHAPEL INTERNAL MEDICINE AND PEDIATRICS			3	100%	3
JACKSONVILLE KIDS PEDIATRICS, PLLC		3			3
IOWA DEPARTMENT OF PUBLIC HEALTH			3	100%	3
KEY WEST URGENT CARE, INC		3			3
WIREGRASS CLINIC LLC		2	1	33%	3
LABCORP - PALM BEACH GARDENS			3	100%	3
MADISON HEALTH AND REHAB			3	100%	3
MARSHALL MEDICAL CENTER SOUTH LAB		2	1	33%	3
FLORIDA DEPARTMENT OF HEALTH IN MIAMI DADE COUNTY		2	1	33%	3
ENGLEWOOD HOSPITAL AND MEDICAL CENTER			3	100%	3
WALGREENS #19348		3			3
MADISON COUNTY MEMORIAL HOSP		2	1	33%	3
UNIVERSITY LAB			3	100%	3

# COVID-19: testing by laboratory

Data through Oct 17, 2020 verified as of Oct 18, 2020 at 09:25 AM

Data in this report are provisional and subject to change.

The numbers in the table below represent the number of Florida and non-Florida residents for whom test results were received by the Department of Health. A person can be tested by more than one laboratory and can have both positive and negative results. **Therefore, the sum of the numbers in each column will be larger than the total number of people tested.**

Reporting lab	Inconclusive	Negative	Positive	Percent positive	Total
CAPTAIN JAMES A. LOVELL FEDERAL HEALTHCARE CENTER			3	100%	3
THE CLINIC OF PEDIATRICS & GI MEDICINE, INC			3	100%	3
MINUTECLINIC DIAGNOSTIC OF VIRGINIA, LLC #10454		3			3
CONSOLIDATED LABORATORY SERVICES			3	100%	3
MANORCARE NURSING & REHABILITATION CENTER-NAPLES		3			3
CVS HEALTH			3	100%	3
CARENOW URGENT CARE-MT JULIET		3			3
AFC URGENT CARE - FARMINGDALE		3			3
WYOMING COUNTY COMMUNITY HOSPITAL LABORATORY		3			3
DYNACARE LABORATORIES			3	100%	3
DEPARTMENT OF PATHOLOGY ROME MEMORIAL		3			3
LAKEVIEW HEALTH SYSTEMS			3	100%	3
MAYO		1	2	67%	3
TIMBER RIDGE LABORATORY			3	100%	3
ARNOLD PALMER HOSPITAL LABORATORY			3	100%	3
NORTH BROWARD HOSPITAL DISTRICT HEALTHCARE FOR THE HOMELESS			3	100%	3
ALLIANCE LABS @LRMC			3	100%	3
NEW YORK STATE ELR - CHAMPLAIN VALLEY PHYSICIANS HOSPITAL		3			3
NEW YORK STATE ELR - CENTREX CLINICAL LABS INC		3			3
CARROLL GARDENS URGENT CARE		3			3
MEDICAL CENTER ENTERPRISE			3	100%	3
WEST PALM BEACH VAMC			3	100%	3
JACKSON SOUTH COMMUNITY HOSPITAL LAB			3	100%	3
SHORE ACRES CARE CENTER			3	100%	3
SENTARA NORFOLK GENERAL HOSPITAL CENTRAL LAB			3	100%	3
SIGNATURE CARE EMERGENCY CENTER		2	1	33%	3
MAGNOLIA PEDIATRICS			3	100%	3
FHMG_FM AND IM AVALON PARK		1	2	67%	3
INDIANA STATE DEPARTMENT OF HEALTH		1	2	67%	3
SSM HEALTH ST LOUIS MICROBIOLOGY LABORATORY		1	2	67%	3
BOCA VIPEDIATRICS			3	100%	3
SOLARIS SENIOR LIVING		3			3
SHARP MEMORIAL HOSPITAL MICROBIOLOGY DEPT			3	100%	3
BAY CARE LAB SERVICES/ST. ANTHONY'S HOSPITAL			3	100%	3
COVENANT PEDIATRICS		1	2	67%	3
ST LUKES HOSPITAL LABORATORY		2	1	33%	3
MARYLAND STATE DEPT OF HEALTH	2		1	33%	3
FAMILY MEDICINE AT WATERMAN		3			3
OHIO STATE UNIVERSITY MEDICAL CENTER			3	100%	3
CPL LABS			3	100%	3
SIGNATURE CARE PFLUGERVILLE			3	100%	3
DEACONESS HOSPITAL			3	100%	3
CONSULATE HEATH CARE AT WEST ALTAMONTE			3	100%	3
SOFTLAB			3	100%	3
ESTATES MEDICAL CENTER		2	1	33%	3
US SPECIALTY LABS			3	100%	3

# COVID-19: testing by laboratory

Data through Oct 17, 2020 verified as of Oct 18, 2020 at 09:25 AM

Data in this report are provisional and subject to change.

The numbers in the table below represent the number of Florida and non-Florida residents for whom test results were received by the Department of Health. A person can be tested by more than one laboratory and can have both positive and negative results. **Therefore, the sum of the numbers in each column will be larger than the total number of people tested.**

Reporting lab	Inconclusive	Negative	Positive	Percent positive	Total
JOE DIMAGGIO CHILDREN'S HOSPITAL		1	2	67%	3
ESOTERIX GENETIC LABORATORIES		3			3
FLORIDA CLINICAL LABORATORY - BIOREFERENCE LABORATORIES		2	1	33%	3
VIRGINIA DIVISION OF CONSOLIDATED LABORATORIES			3	100%	3
DELTON HEALTH CARE			3	100%	3
ACCESS HEALTH CARE		2	1	33%	3
AVANTE AT MT DORA		1	2	67%	3
State Lab Unspecifd			3	100%	3
ALABAMA DEPARTMENT OF PUBLIC HEALTH		1	2	67%	3
LAHEY CLINIC MEDICAL CENTER			3	100%	3
ARBOR TRAIL		3			3
KETTERING HEALTH			3	100%	3
UCC - WELLINGTON			3	100%	3
PALMS WEST HOSPITAL			3	100%	3
TUSKAWILLA NURSING AND REHAB CENTER		1	2	67%	3
WALGREENS #18075		3			3
BEEBE MEDICAL CENTER LABORATORY		3			3
QUEST ELR		2	1	33%	3
MID FLORIDA CLINICAL LABORATORY		2	1	33%	3
KEY WEST HEALTH AND REHAB			3	100%	3
THOMAS LANGLEY			3	100%	3
WALGREENS #5317		3			3
DACH MAIN LAB			3	100%	3
MINUTECLINIC DIAGNOSTIC OF KANSAS, PA #8543		3			3
FHCP-PORT ORANGE			3	100%	3
BARONESS ERLANGER HOSPITAL		3			3
VIRACOR		2	1	33%	3
AVANTE INVERNESS		1	2	67%	3
EAR NOSE AND THROAT ASSOCIATES OF MANATEE, P.A.		3			3
NEMOURS CHILDREN'S PRIMARY CARE			3	100%	3
MINUTECLINIC DIAGNOSTIC OF TEXAS		3			3
SIGNATURE CARE MONTROSE		2	1	33%	3
QUATRACOR PLLC		3			3
NORTHERN LIGHT LABORATORY		1	2	67%	3
WALGREENS #10775		3			3
EMERALD COAST HOSPICE - CRESTVIEW		3			3
VIDANT MEDICAL CENTER			3	100%	3
THE TERRACE OF KISSIMMEE			3	100%	3
URGENT CARE NEW SMYRNA BEACH			3	100%	3
UNIVERSITY OF MICHIGAN		2			2
CONEMAUGH MEMORIAL MEDICAL CENTER		2			2
TAMPA		1	1	50%	2
TARRANT COUNTY PUBLIC HEALTH		2			2
THE TERRACE OF SAINT CLOUD			2	100%	2
RIVER CITY PRIMARY AND URGENT CARE			2	100%	2
VILLA HEALTH & REHAB			2	100%	2

# COVID-19: testing by laboratory

Data through Oct 17, 2020 verified as of Oct 18, 2020 at 09:25 AM

Data in this report are provisional and subject to change.

The numbers in the table below represent the number of Florida and non-Florida residents for whom test results were received by the Department of Health. A person can be tested by more than one laboratory and can have both positive and negative results. **Therefore, the sum of the numbers in each column will be larger than the total number of people tested.**

Reporting lab	Inconclusive	Negative	Positive	Percent positive	Total
TEXAS MEDCLINIC			2	100%	2
SPRINGS MEDICAL LAB		1	1	50%	2
VIGILINT HEALTHCARE		1	1	50%	2
OMNI			2	100%	2
ST. JOSEPH REGIONAL MEDICAL CENTER			2	100%	2
UT SOUTHWESTERN MEDICAL CENTER			2	100%	2
COMMONWEALTH OF MASSACHUSETTS			2	100%	2
UT PATH			2	100%	2
ASPEN VALLEY HOSPITAL			2	100%	2
SUNCOAST BLOOD BANK			2	100%	2
SYLVAN NURSING			2	100%	2
COMPUNET CLINICAL LAB			2	100%	2
ABSOLUTE HEALTH INTERNAL MED & PEDIATRICS		2			2
VIRTUA MEMORIAL HOSPITAL BURLINGTON COUNTY			2	100%	2
VA HOSPITAL			2	100%	2
SABAL PALMS HEALTH AND REHAB			2	100%	2
VALLEY BAPTIST MEDICAL CENTER: BROWNSVILLE			2	100%	2
SARASOTA MEMORIAL MEDICAL URGENT CARE CENTER			2	100%	2
MUNSON MEDICAL CENTER			2	100%	2
WALGREENS #02862		2			2
TRINITAS REGIONAL MEDICAL CENTER		1	1	50%	2
RIVERVIEW MEDICAL CLINIC		2			2
EMORY UNIVERSITY HOSPITAL			2	100%	2
BRITO MEDICAL CENTER			2	100%	2
UNIVERSITY HOSPITAL OF BROOKLYN		2			2
ROHR HOME		2			2
MEMORIAL HERMANN CONSOLIDATED LABORATORY SERVICES			2	100%	2
VERMONT DEPARTMENT OF HEALTH LABORATORY		1	1	50%	2
MEDSTAR HARBOR HOSPITAL			2	100%	2
QUEST DIAGNOSTICS-OCALA-SW HIGHWAY 200		2			2
NEW YORK STATE ELR - MERCY MEDICAL CENTER		2			2
TALLAHASSEE MEMORIAL HEALTHCARE FAMILY MED RESIDENCY			2	100%	2
UC CORAL GABLES			2	100%	2
WEST KENDALL HOSPITAL			2	100%	2
THE WELLNESS CENTER AT LAKEWOOD RANCH			2	100%	2
ALLIANCE FOR MULTISPECIALTY RESEARCH		2			2
CENTRA CARE WINTER HAVEN		1	1	50%	2
PRORENATA LABS			2	100%	2
SCDHEC BUREAU OF LABORATORIES			2	100%	2
OSWEGO HOSPITAL LABORATORY		2			2
MEDFUSION		2			2
YORK HOSPITAL - LABORATORY			2	100%	2
SOUTHEAST GEORGIA HEALTH SYSTEM			2	100%	2
UNIVERSITY OF MARYLAND MEDICAL CENTER			2	100%	2
BLISS HEALTHCARE SERVICES			2	100%	2
NORTHEAST ALABAMA REGIONAL MEDICAL CENTER		1	1	50%	2

# COVID-19: testing by laboratory

Data through Oct 17, 2020 verified as of Oct 18, 2020 at 09:25 AM

Data in this report are provisional and subject to change.

The numbers in the table below represent the number of Florida and non-Florida residents for whom test results were received by the Department of Health. A person can be tested by more than one laboratory and can have both positive and negative results. **Therefore, the sum of the numbers in each column will be larger than the total number of people tested.**

Reporting lab	Inconclusive	Negative	Positive	Percent positive	Total
MAKO MEDICAL			2	100%	2
HEALTH NETWORK LABORATORIES		1	1	50%	2
BIRMINGHAM VAMC		1	1	50%	2
HILLVIEW LABORATORY			2	100%	2
HOME ACCESS HEALTH			2	100%	2
BAPTIST MEMORIAL HEALTH CARE		2			2
BAPTIST OUTPATIENT SERVICES			2	100%	2
ORLANDO ORTHOPAEDIC OUTPATIENT SURGERY CENTER			2	100%	2
LEEESBURG REGIONAL MEDICAL CENTER		1	1	50%	2
LONG ISLAND JEWISH FOREST HILLS HOSPITAL		2			2
FLORIDA MEDICAL CLINIC PA		2			2
PEACEHEALTH CENTRAL		2			2
LOWELL GENERAL HOSPITAL			2	100%	2
BAPTIST HEALTH MEDICAL CENTER			2	100%	2
GEISINGER MEDICAL CENTER		2			2
BIOHEALTH MEDICAL LAB INC			2	100%	2
BORLAND GROOVER			2	100%	2
BFT LAB			2	100%	2
CGH MEDICAL CENTER			2	100%	2
PHYSICIANS IMMEDIATE CARE AURORA			2	100%	2
PRECISION DIAGNOSTIC INC		2			2
PEACEHEALTH LABORATORIES		1	1	50%	2
PINELLAS PARK HEALTH CENTER - PINELLAS CHD			2	100%	2
PUBLIC HEALTH LABORATORY	1		1	50%	2
CLEVELAND CLINIC MARTIN HEALTH NURSING & RESTORATIVE		2			2
AMERICAN MEDICAL LABORATORIES			2	100%	2
Cleveland Clinic Weston			2	100%	2
SHANDS AT LAKE SHORE LAB			2	100%	2
IN AND OUT URGENT CARE			2	100%	2
ALTRU DIAGNOSTICS INC			2	100%	2
CARE 365			2	100%	2
MEDICAL CENTER LABORATORY			2	100%	2
NEW YORK STATE DEPARTMENT OF HEALTH		1	1	50%	2
MINUTECLINIC DIAGNOSTIC OF PA LLC		2			2
CARL R DARNALL ARMY MEDICAL CENTER			2	100%	2
NEBRASKA MEDICAL CENTER			2	100%	2
BAYLOR ESOTERIC AND MOLECULAR LAB			2	100%	2
TMH EC NORTHEAST LABORATORY			2	100%	2
THE REHABILITATION CENTER OF LAKE CITY			2	100%	2
UF HEALTH FAMILY MEDICINE-KERNAN SQUARE			2	100%	2
TRI COUNTY NURSING HOME		2			2
DEKALB MEDICAL CENTER LABORATORY			2	100%	2
SPECIALTY LABORATORIES			2	100%	2
SPARROW CENTRAL LAB			2	100%	2
DELCARE PA			2	100%	2
ST LUKES HOSPITAL			2	100%	2



# COVID-19: testing by laboratory

Data through Oct 17, 2020 verified as of Oct 18, 2020 at 09:25 AM

Data in this report are provisional and subject to change.

The numbers in the table below represent the number of Florida and non-Florida residents for whom test results were received by the Department of Health. A person can be tested by more than one laboratory and can have both positive and negative results. **Therefore, the sum of the numbers in each column will be larger than the total number of people tested.**

Reporting lab	Inconclusive	Negative	Positive	Percent positive	Total
CITRUS PARK			2	100%	2
VALLEY IMMEDIATE CARE		1	1	50%	2
CRESTWOOD MEDICAL CENTER		2			2
WALGREENS #04417		2			2
VIRGINIA DEPT OF HEALTH OFFICE OF EPIDEMIOLOGY			2	100%	2
UW MEDICINE VIROLOGY LAB			2	100%	2
CUMBERLAND MEDICAL CENTER INC		2			2
TRICORE REFERENCE LABORATORY		1	1	50%	2
INTERNAL MEDICINE ASSOCIATES-DUNELLON			2	100%	2
UNIVERSITY OF AL STUDENT HEALTH CENTER			2	100%	2
CELERION			2	100%	2
ACL LABORATORIES INDUSTRIAL TOXICOLOGY			2	100%	2
ADVANCED URGENT CARE CENTER OF THE UPPER KEYS			2	100%	2
RUSH UNIVERSITY MEDICAL CENTER LABORATORY			2	100%	2
LABCORP - OHIO			2	100%	2
THE CANOPY AT HARPER LAKE			2	100%	2
ADVANCED URGENT CARE LLC			2	100%	2
PREMIER LABORATORY SERVICES, LLC			2	100%	2
PTC LABORATORIES			2	100%	2
LABS PLUS LLC		2			2
CRUC CMCH-COVID-19		2			2
SOUTHERN OCEAN MEDICAL CENTER		2			2
SOUTHCORP LABORATORY		2			2
CAREWELL URGENT CARE			2	100%	2
JRS LABORATORY			2	100%	2
SOUTH DAKOTA DEPARTMENT OF HEALTH		2			2
ERIE COUNTY MEDICAL CTR CLINICAL LABS		2			2
SANFORD REGIONAL HOSPITAL WORTHINGTON		2			2
JUST FOR KIDS PEDIATRICS			2	100%	2
SCHOOL OF PHARMACY AND PHARMACEUTICAL		2			2
LAKEWOOD RANCH ER 24/7			2	100%	2
ROANE MEDICAL CENTER		1	1	50%	2
WALGREENS #02798		2			2
WALGREENS #07388		2			2
MADISON COUNTY HEALTH DEPARTMENT		2			2
Robert Cranfield			2	100%	2
ROCKEFELLER UNIVERSITY CLINICAL GENOMICS LABORATOR		2			2
MAILBOX DIAGNOSTICS		1	1	50%	2
GEORGIA DEPARTMENT OF PUBLIC HEALTH			2	100%	2
RJ LEE GROUP		2			2
UNIVERSITY OF ALABAMA BIRMINGHAM HOSPITAL LABORATORIES		2			2
MARSHFIELD LABORATORIES			2	100%	2
NOVANT HEALTH PRESBYTERIAN		1	1	50%	2
RHEA MEDICAL CENTER		2			2
SCIENTIA DIAGNOSTICS			2	100%	2
VETERANS OUTPATIENT CLINIC			2	100%	2

# COVID-19: testing by laboratory

Data through Oct 17, 2020 verified as of Oct 18, 2020 at 09:25 AM

Data in this report are provisional and subject to change.

The numbers in the table below represent the number of Florida and non-Florida residents for whom test results were received by the Department of Health. A person can be tested by more than one laboratory and can have both positive and negative results. **Therefore, the sum of the numbers in each column will be larger than the total number of people tested.**

Reporting lab	Inconclusive	Negative	Positive	Percent positive	Total
WALGREENS # 03852		2			2
LEXINGTON MEDICAL CENTER			2	100%	2
LAKESIDE OAKS			2	100%	2
JACKSON LABORATORY OF GENOMIC MEDICINE		2			2
FEDERAL CORRECTIONAL INSTITUTION MARIANNA			2	100%	2
HOUSTON HEALTH DEPARTMENT - BUREAU OF LABORATORY SERVICES			2	100%	2
DEPARTMENT OF VETERAN AFFAIRS		1	1	50%	2
CONSULATE HEALTH CARE		1	1	50%	2
RAPID CITY RUGENT CARE			2	100%	2
PHYSICIANS LABORATORY SERVICES			2	100%	2
RAINBOW PEDIATRICS			2	100%	2
PIEDMONT HOSPITAL LAB			2	100%	2
EPIC REFERENCE LABS, INC.			2	100%	2
SJH			2	100%	2
GREATER MOBILE URGENT CARE - SPRINGHILL			2	100%	2
FLORIDA KEYS PED & ADOLES CTR			2	100%	2
LAB CORP PHOENIX			2	100%	2
PEDIATRICS OF CENTRAL FLORIDA KISSI			2	100%	2
HUNTINGTON VILLAGE URGENT CARE		2			2
PM PEDIATRICS OF BAYSIDE, PLLC - MANHASSET		2			2
PALOS COMMUNITY HOSPITAL LABORATORY			2	100%	2
FLOMEDILAB			2	100%	2
GREENVILLE MEMORIAL HOSPITAL LAB			2	100%	2
RAINBOW PEDIATRIC CENTER			2	100%	2
PARKVIEW REHABILITATION CENTER AT WINTER PARK		2			2
UT MEMPHIS UNIVERSITY HEALTH SERVICES			2	100%	2
RAINY LAKE MEDICAL CENTER			2	100%	2
CROSSROADS			2	100%	2
ORCHID COVE			2	100%	2
PALM CITY NURSING AND REHAB CENTER			2	100%	2
MINUTECLINIC DIAGNOSTIC OF PENNSYLVANIA, LLD #1545		2			2
QUEST DIAGNOSTICS-OCALA-SE 3RD		2			2
JOHNS HOPKINS CHILDREN'S HOSPITAL			2	100%	2
PREMIER MEDICAL LABORATORY			2	100%	2
JOHNSON CITY MEDICAL CENTER		1	1	50%	2
PINELLAS POINT NURSING AND REHAB			2	100%	2
UNIVERSITY OF KANSAS MEDICAL CENTER			2	100%	2
NATIONWIDE LABORATORY SERVICES		1	1	50%	2
DOTHAN PEDIATRIC CLINIC			2	100%	2
NEMOURS CHILDREN'S URGENT CARE, ORLANDO - WATERFORD LAKES			2	100%	2
PEACE RIVER MEDICAL CENTER		2			2
PIONEER CLINICAL LAB, LLC		2			2
OHIO DEPARTMENT OF HEALTH LABORATORY		2			2
FCHC (OB)-DARWIN SQUARE CTR.			2	100%	2
NORTH SHORE HEMATOLOGY-ONCOLOGY ASSOCIATES, PC		2			2
NORTHWEST FLORIDA CLINICAL LAB		1	1	50%	2

# COVID-19: testing by laboratory

Data through Oct 17, 2020 verified as of Oct 18, 2020 at 09:25 AM

Data in this report are provisional and subject to change.

The numbers in the table below represent the number of Florida and non-Florida residents for whom test results were received by the Department of Health. A person can be tested by more than one laboratory and can have both positive and negative results. **Therefore, the sum of the numbers in each column will be larger than the total number of people tested.**

Reporting lab	Inconclusive	Negative	Positive	Percent positive	Total
MARCO ISLAND HOSPITAL INC D/B/A		1	1	50%	2
TUFTS MEDICAL CENTER			2	100%	2
LAFAYETTE NURSING AND REHAB			2	100%	2
MD NOW URGENT CARE - DELRAY WEST			2	100%	2
WHOLE CHILD PEDIATRICS			2	100%	2
WALGREENS #04152		2			2
WALGREENS #05362		2			2
WALGREENS # 05818		2			2
WALGREENS #03136		2			2
WALGREENS #4705		2			2
ORANGE COUNTY HEALTH DEPT			2	100%	2
FLORIDA CENTER FOR DERMATOLOGY LABORATORY			2	100%	2
WALGREENS STORE 4804		2			2
ST JOSEPHS CHILDRENS HOSPITAL OUTREACH			2	100%	2
ALVERNO CLINICAL LABORATORIES			2	100%	2
IGENEX INC		2			2
LEGACY LABORATORY SERVICES			2	100%	2
COASTAL MEDICAL LAB			2	100%	2
NORTHWELL HEALTH			2	100%	2
LAKEVIEW CENTER, INC.		2			2
NORTHSIDE HOSPITAL		2			2
GANDY CROSSING CARE CENTER			2	100%	2
NORTH DAKOTA DEPT OF HEALTH MICROBIOLOGY			2	100%	2
CERTIVIA LABORATORIES			2	100%	2
LABCORP - JACKSONVILLE			2	100%	2
STEWART ST ELIZABETH MEDICAL CENTER			2	100%	2
GALEN BAYLOR EXTENSION		2			2
NEW YORK STATE ELR - MONTEFIORE MEDICAL CENTER LABORATORIES - WEILER		1	1	50%	2
NLC LABS			2	100%	2
NATIONAL JEWISH HEALTH			2	100%	2
JOHNNIE RUTH CLARKE LAB			2	100%	2
FAST TRACK URGENT CARE CENTER - DOWNTOWN			2	100%	2
IN & OUT URGENT CARE METAIRIE			2	100%	2
ADVENTHEALTH CENTRA CARE- SANDLAKE		2			2
SUMNER REGIONAL MEDICAL CENTER		2			2
GENETIC ASSAYS INC			2	100%	2
NOT GIVEN		1	1	50%	2
BAYMEADOWS PRIMARY CARE		2			2
GROVES CENTER			2	100%	2
GYN PATH SERVICES			2	100%	2
ST PETERSBURG PEDIATRICS-EAST BAY			2	100%	2
FLORIDA MEDICAL SPECIALISTS		2			2
LEE MEMORIAL BLOOD CENTER			2	100%	2
ALBIBI			2	100%	2
UK HEALTHCARE			2	100%	2
ADVANCED MEDICAL CARE			2	100%	2

# COVID-19: testing by laboratory

Data through Oct 17, 2020 verified as of Oct 18, 2020 at 09:25 AM

Data in this report are provisional and subject to change.

The numbers in the table below represent the number of Florida and non-Florida residents for whom test results were received by the Department of Health. A person can be tested by more than one laboratory and can have both positive and negative results. **Therefore, the sum of the numbers in each column will be larger than the total number of people tested.**

Reporting lab	Inconclusive	Negative	Positive	Percent positive	Total
HARTFORD HOSPITAL ANCILLARY LAB		1	1	50%	2
ORANGE COUNTY HEALTH DEPARTMENT		1	1	50%	2
MOUNT SINAI HOSPITAL LABORATORY		1	1	50%	2
INTERSCIENCE DIAGNOSTIC LABORATORY		2			2
ADVENTIST HINSDALE HOSPITAL LABORATORY			2	100%	2
LABCORP SOUTH CHARLESTON			2	100%	2
MD NOW URGENT CARE CENTER INC.			2	100%	2
APOLLO SURGERY CENTER			2	100%	2
JOHN D. ARCHBOLD MEM. HOSPITAL			2	100%	2
LIFE CARE CENTER AT WELLS CROSSING		2			2
FLORIDA CANCER SPECIALISTS AND RESEARCH			2	100%	2
LABORATORY CORPORATION OF AMERICA		1	1	50%	2
CORTLAND REGIONAL MEDICAL CENTER		2			2
RESOLVE MOLECULAR DIAGNOSTICS		2			2
MEDRITE URGENT CARE			2	100%	2
MEMORIAL SLOAN KETTERING CANCER CENTER		1	1	50%	2
CONSULATE HEALTH CARE SAFETY HARBOR			2	100%	2
LORI MCAULIFFE MD PA			2	100%	2
ADVENTHEALTH FAMILY MEDICINE AT TUSKAWILLA		2			2
LABCORP - STUART		1	1	50%	2
OKLAHOMA STATE DEPARTMENT OF HEALTH-PUBLIC HEALTH LABORATORY			2	100%	2
DMC UNIVERSITY LABORATORIES		1	1	50%	2
FIRST CARE - MIDDLESBORO			2	100%	2
FLORIDA CLINICAL LABORATORY INC			2	100%	2
NOVADIX		2			2
MINUTECLINIC, LLC #03268		2			2
SPRING HILL REGIONAL HOSPITAL			2	100%	2
SOUTHEASTERN PEDIATRIC ASSOCIATES			2	100%	2
MAIMONIDES MEDICAL CENTER		2			2
CLEVELAND TENNESSEE HOSPITAL COMPANY		1			1
INNOVATIVE RESEARCH OF WEST FLORIDA			1	100%	1
INFECTION CONTROL DEPT			1	100%	1
NORTH BROWARD MEDICAL CENTER			1	100%	1
POUDRE VALLEY HOSPITAL			1	100%	1
PALMETTO PRIMARY CARE PHYSICIANS			1	100%	1
POMONA VALLEY COMMUNITY HOSPITAL			1	100%	1
INNOVATIVE COVID-DIVERSEY			1	100%	1
PORT SAINT JOHN FAMILY PRACTICE			1	100%	1
LOUNDRY		1			1
LIFELINK TRANSPLANT INSTITUTE LAB			1	100%	1
CLINICAL LABORATORY DEPARTMENT			1	100%	1
LEXINGTON PLACE SENIOR LIVING COMMUNITY		1			1
CENTRAL FLORIDA PEDIATRICS			1	100%	1
CENTRAL DUPAGE HOSPITAL			1	100%	1
REGIONAL MEDICAL CENTER BAYONET POINT			1	100%	1
CHRISTUS SPOHN HOSPITAL			1	100%	1

# COVID-19: testing by laboratory

Data through Oct 17, 2020 verified as of Oct 18, 2020 at 09:25 AM

Data in this report are provisional and subject to change.

The numbers in the table below represent the number of Florida and non-Florida residents for whom test results were received by the Department of Health. A person can be tested by more than one laboratory and can have both positive and negative results. **Therefore, the sum of the numbers in each column will be larger than the total number of people tested.**

Reporting lab	Inconclusive	Negative	Positive	Percent positive	Total
CHATSWORTH ASSISTED LIVING COMMUNITY AT PGA NATIONAL			1	100%	1
PATHOLOGYT & LAB MEDICINE SERVICES			1	100%	1
SIGNATURE CARE MIDLAND			1	100%	1
SCRIPPS CLINIC MEDICAL			1	100%	1
PALM SPRINGS GENERAL HOSPITAL			1	100%	1
SACRED HEART MEDICAL GROUP			1	100%	1
SAINT JOSEPHS HOSPITAL OF ATLANTA			1	100%	1
JACKSONVILLE STATEFL			1	100%	1
BRISTOL REGINAL MEDICAL CENTER			1	100%	1
PROFESSIONAL HEALTH EXAMINERS			1	100%	1
INTERMOUNTAIN MEDICAL CENTER			1	100%	1
NEW GEN LABS			1	100%	1
OAKWOOD HOSPITAL - SOUTHSORE			1	100%	1
OPIS ISLAND LAKE CENTER		1			1
ORDRS, INC.			1	100%	1
PEDIATRIC ASSOCIATES - JACKSONVILLE			1	100%	1
BLOUNTSTOWN REHABILITATION CENTER LLC			1	100%	1
LAKELAND HILLS CENTER			1	100%	1
PHYSICIANS PRIMARY CARE LEHIGH PEDS			1	100%	1
QUALITY LAB			1	100%	1
PENINSULA REGIONAL MED CTR LAB			1	100%	1
PRACTITIONERS IN MOTION			1	100%	1
MERCY MEDICAL CENTER			1	100%	1
MORRIS PARK URGENT CARE		1			1
MHS LAB		1			1
MERITER LABORATORIES			1	100%	1
NORTH SHORE MEDICAL CENTER - SALEM HOSPITAL			1	100%	1
NORTHSIDE HOSPITAL DULUTH			1	100%	1
MERCY HEALTH LAB			1	100%	1
DERMDX, DIV OF AURORA DIAGNOSTICS/BERNHARDT LAB		1			1
LYSTER ACH FT RUCKER AL		1			1
MCH PHYSICIANS GROUP			1	100%	1
Lourdes Hospital			1	100%	1
MISSION HOSPITAL			1	100%	1
BAYLOR COLLEGE OF MEDICINE			1	100%	1
EAST TENNESSEE STATE UNIVERSITY		1			1
MEDICAL UNIVERSITY SC HOSPITAL			1	100%	1
BAYFRONT HEALTH DADE CITY			1	100%	1
BLOOD SYSTEMS LABORATORIES			1	100%	1
BLUFFTON HEALTH CENTER			1	100%	1
HIGHLAND PARK LAKEWOOD PRESTON HOLLOW			1	100%	1
HENRICO DOCTOR'S LABORATORY			1	100%	1
BOULDER COMMUNITY HOSPITAL			1	100%	1
AFFILIATED LABORATORIES INC			1	100%	1
LAWRENCE GENERAL HOSPITAL			1	100%	1
LARGO MEDICAL CENTER INDIAN ROCKS			1	100%	1

# COVID-19: testing by laboratory

Data through Oct 17, 2020 verified as of Oct 18, 2020 at 09:25 AM

Data in this report are provisional and subject to change.

The numbers in the table below represent the number of Florida and non-Florida residents for whom test results were received by the Department of Health. A person can be tested by more than one laboratory and can have both positive and negative results. **Therefore, the sum of the numbers in each column will be larger than the total number of people tested.**

Reporting lab	Inconclusive	Negative	Positive	Percent positive	Total
BL DIAGNOSTICS LLC			1	100%	1
PALMA CEIA MED GROUP-SWANN		1			1
OAK HAVEN REHAB AND NURSING CENTER			1	100%	1
MARIANNA HEALTH AND REHAB		1			1
MACCLENNY NURSING AND REHAB			1	100%	1
LRGHEALTHCARE		1			1
INTEGRATED GENETICS SEQUENOM		1			1
ADVENT HEALTH MEDICAL GROUP INTERNAL MEDICINE - ORLANDO		1			1
BAYCARE OUTREACH LAB			1	100%	1
OHIO DEPARTMENT OF HEALTH			1	100%	1
REGENCY PARK ASSISTED LIVING FACILITY			1	100%	1
GRAND VIEW HOSPITAL			1	100%	1
OMNICARE PHARMACY OF TEXAS 1, LP		1			1
REMISE OCCUPATIONAL HEALTH SOLUTIONS INC			1	100%	1
RENOWN REGIONAL MEDICAL CENTER			1	100%	1
AFC PATRIOT URGENT CARE			1	100%	1
REGIONAL MEDICAL LABORATORY			1	100%	1
INDIAN RIVER CLINICAL LABORATORY, INC.		1			1
PROPATH			1	100%	1
ACCESS HEALTH CARE PHYSICIANS			1	100%	1
PRIME CARE FAMILY MEDICINE			1	100%	1
PARKWAY REGIONAL MEDICAL CENTER LAB			1	100%	1
HEALTH ALLIANCE			1	100%	1
QUEST DIAGNOSITCS		1			1
HUNTINGTON STATION URGENT CARE		1			1
NDX-CORE LAB			1	100%	1
LABORATORIO MEDICO CENTRAL CONDOMINO MD			1	100%	1
LABCORP RICHMOND			1	100%	1
LABCORP-MIAMI BRANCH			1	100%	1
ELMHURST MEMORIAL HOSPITAL			1	100%	1
LOPEZ		1			1
LAKELAND REGIONAL HEALTH SYSTEMS INC			1	100%	1
EXPRESSCARE URGENT CARE CENTER			1	100%	1
RIVERSIDE COUNTY PUBLIC HEALTH LABORATORY			1	100%	1
SEA LEVEL LABS			1	100%	1
RIDGEWOOD DIAGNOSTIC LABORATORY			1	100%	1
CAH ACQUISITION COMPANY 11 LLC			1	100%	1
FLORIDA HOSPITAL APOPKA			1	100%	1
AUSTIN PUBLIC HEALTH			1	100%	1
Auburn Community Hospital Laboratory			1	100%	1
FLORIDA HOSPITAL ORMOND BEACH			1	100%	1
MEDICAL DIAGNOSTIC LABS		1			1
MEDICAL CITY DALLAS HOSPITAL			1	100%	1
BAYSTATE MEDICAL CENTER			1	100%	1
SPARTANBURG REGIONAL MEDICAL CENTER			1	100%	1
SOUTHWEST FLORIDA DIVISION LAB			1	100%	1

# COVID-19: testing by laboratory

Data through Oct 17, 2020 verified as of Oct 18, 2020 at 09:25 AM

Data in this report are provisional and subject to change.

The numbers in the table below represent the number of Florida and non-Florida residents for whom test results were received by the Department of Health. A person can be tested by more than one laboratory and can have both positive and negative results. **Therefore, the sum of the numbers in each column will be larger than the total number of people tested.**

Reporting lab	Inconclusive	Negative	Positive	Percent positive	Total
MD NOW URGENT CARE			1	100%	1
WHEATON FRANCISCAN LABORATORY			1	100%	1
CELEBRATION HOSPITAL			1	100%	1
CARE HERE			1	100%	1
YUMA REGIONAL MEDICAL CENTER			1	100%	1
BAY VUE NURSING AND REHABILITATION CENTER		1			1
STUART URGENT CARE			1	100%	1
BABTIST HOSPITAL			1	100%	1
BMC/NASSAU			1	100%	1
BIOMERIEUX			1	100%	1
ASCENSION ST. MICHAEL'S HOSPITAL LAB			1	100%	1
CALIFORNIA PUBLIC HEALTH LABORATORY			1	100%	1
CANDLER HOSPITAL			1	100%	1
BUENA VIDA ESTATES			1	100%	1
STANLY REGIONAL MEDICAL CENTER			1	100%	1
MEDONE URGENT CARE			1	100%	1
WALGREENS #03234		1			1
LABONE		1			1
LABCORP - FT WALTON BEACH			1	100%	1
KANSAS DEPARTMENT OF HEALTH			1	100%	1
WALGREENS #05711		1			1
LATE HOURS URGENT CARE			1	100%	1
VA CLINIC		1			1
BMC/JACSONVILLE		1			1
BLUEWATER TOXICOLOGY			1	100%	1
LAKELAND MEDICAL CENTER			1	100%	1
MARION COUNTY HEALTH DEPARTMENT			1	100%	1
BERKSHIRE MEDICAL CENTER			1	100%	1
CHESAPEAKE REGIONAL MEDICAL CENTER			1	100%	1
WESTON COUNTY HEALTH SERVICES			1	100%	1
CFCH - FROSTPROOF			1	100%	1
WESTOX LABS		1			1
WELLINGTON WEST 100176			1	100%	1
WASHINGTON STATE DEPARTMENT OF HEALTH PUBLIC HEALTH LABORATORIES			1	100%	1
CONWAY MEDICAL CENTER			1	100%	1
MC DIAGNOSTIC OF CONNECTICUT PC #459		1			1
WEST ISLIP URGENT CARE		1			1
IDAHO HEALTH DEPARTMENT			1	100%	1
HOLYOKE MEDICAL CENTER			1	100%	1
Masonic Medical Research Institute			1	100%	1
LEGACY ER & URGENT CARE - FRISCO WEST			1	100%	1
INNOVATIVE HEALTH DIAGNOSTIC OF CALIFORNIA			1	100%	1
NORTH RIVER FAMILY HEALTH CENTER			1	100%	1
NORTH CAROLINA STATE LABORATORY OF PUBLIC HEALTH, SPECTRUM LAB NETWORK			1	100%	1
UT AUSTIN UNIVERSITY HEALTH SERVICES			1	100%	1
MEDICAL ASSOCIATES OF CARTER		1			1

# COVID-19: testing by laboratory

Data through Oct 17, 2020 verified as of Oct 18, 2020 at 09:25 AM

Data in this report are provisional and subject to change.

The numbers in the table below represent the number of Florida and non-Florida residents for whom test results were received by the Department of Health. A person can be tested by more than one laboratory and can have both positive and negative results. **Therefore, the sum of the numbers in each column will be larger than the total number of people tested.**

Reporting lab	Inconclusive	Negative	Positive	Percent positive	Total
VA GREATER LOS ANGELES HEALTH CARE SYSTEM			1	100%	1
WALGREENS #06961		1			1
LABCORP - LADY LAKE			1	100%	1
KEY WEST BRANCH MEDICAL CLINIC			1	100%	1
LABCORP - FT LAUDERDALE		1			1
KINGS BAY PEDIATRICS LLC			1	100%	1
WISCONSIN STATE LABORATORY OF HYGIENE		1			1
WEST COAST CLINICAL LABS INC			1	100%	1
JEFFERSON COUNTY HEALTH DEPARTMENT-MONTICELLO		1			1
KENTUCKY CABINET FOR HEALTH AND FAMILY SERVICES			1	100%	1
WEST VIRGINIA UNIVERSITY HOSPITALS			1	100%	1
KETTERING MEDICAL CENTER			1	100%	1
AUSTIN REGIONAL CLINIC MICROBIOLOGY LAB			1	100%	1
AVERA ST. MARY'S HOSPITAL			1	100%	1
ANGEL KIDS PEDIATRICS- NORMANDY LOCATION		1			1
TIMPANOGOS REGIONAL HOSPITAL			1	100%	1
ASPIRUS RIVERVIEW HOSPITAL & CLINICS INC		1			1
BAYLOR GENETICS		1			1
BEAUMONT HOSPITAL			1	100%	1
MEDSTAR HEALTH URGENT CARE			1	100%	1
MORTON PLANT			1	100%	1
TENNOVA HEALTHCARE - CLEVELAND			1	100%	1
NEW YORK CITY DEPARTMENT OF HEALTH			1	100%	1
ALABAMA CLINICS			1	100%	1
UMASS MEMORIAL MEDICAL CENTER, INC		1			1
AFFINITY URGENT CARE			1	100%	1
ADVANCED LABORATORY SERVICES			1	100%	1
NEW YORK STATE ELR - LABORATORY CORPORATION OF AMERICA			1	100%	1
ARIZONA STATE LABORATORY			1	100%	1
ARKANSAS DEPARTMENT OF HEALTH			1	100%	1
AMD			1	100%	1
ALPHA CLINICAL LABORATORY CORP.			1	100%	1
ALTAMONTE PEDIATRIC ASSOC			1	100%	1
MERCYONE DES MOINES MEDICAL CENTER			1	100%	1
MERCY – NORTH IOWA			1	100%	1
PLANT CITY PEDIATRICS		1			1
MEDICAL ARTS LABORATORY			1	100%	1
MERITUS MEDICAL CENTER			1	100%	1
MEDICAL CENTER OF CENTRAL GEORGIA			1	100%	1
Mt Sinai Aventura			1	100%	1
AHEC CLINIC		1			1
MID FLORIDA COMMUNITY SERVICES			1	100%	1
MEMORIAL HEALTH UNIVERSITY MEDICAL CENTER			1	100%	1
PORT ORANGE NURSING & REHAB			1	100%	1
ADVANCED MEDICAL LABORATORIES (AML)			1	100%	1
LEESBURG FAMILY MEDICINE		1			1



# COVID-19: testing by laboratory

Data through Oct 17, 2020 verified as of Oct 18, 2020 at 09:25 AM

Data in this report are provisional and subject to change.

The numbers in the table below represent the number of Florida and non-Florida residents for whom test results were received by the Department of Health. A person can be tested by more than one laboratory and can have both positive and negative results. **Therefore, the sum of the numbers in each column will be larger than the total number of people tested.**

Reporting lab	Inconclusive	Negative	Positive	Percent positive	Total
LAWNWOOD REGIONAL MED CENTER		1			1
RCP OF MEMORIAL WEST			1	100%	1
LAKE COMMUNITY ACTION AGENCY		1			1
MAYO CLINIC LABS			1	100%	1
MCR HEALTH LAWTON CHILES ADMINISTRATION STE A		1			1
MILFORD REGIONAL HOSPITAL			1	100%	1
LOYOLA UNIVERSITY MEDICAL CENTER LABORATORY			1	100%	1
PREMISE HEALTH MIA			1	100%	1
OCCUPATIONAL HEALTH CENTER		1			1
BAYONET POINT HOSPITAL LAB			1	100%	1
NORTHEAST PEDIATRICS			1	100%	1
BAPTIST HEALTH LEXINGTON			1	100%	1
NORDX			1	100%	1
BIOREFERENCE LABORATORIES INC			1	100%	1
NEW YORK UNIVERSITY MEDICAL CENTER			1	100%	1
LUCID DIAGNOSTICS LABS			1	100%	1
OCEAN MEDICAL CENTER		1			1
BIODORON LABORATORIES			1	100%	1
NFRC CLINICAL LAB			1	100%	1
NEW YORK PRESBYTERIAN HOSPITAL			1	100%	1
ONPOINT URGENT CARE			1	100%	1
OPTUMCARE FLORIDA LLC			1	100%	1
ORMC-ARDEN/EOI			1	100%	1
MDS PHARMA SERVICES		1			1
ALABAMA REFERENCE LAB			1	100%	1
MARINA DEL REY HOSPITAL LAB			1	100%	1
MARYLAND DEPARTMENT OF HEALTH AND MENTAL HYGIENE			1	100%	1
OCALA FAMILY MEDICAL CENTER		1			1
NORTON HEALTHCARE			1	100%	1
MONROE COUNTY HEALTH DEPARTMENT			1	100%	1
SYNAPSE ANALYTICAL LABS		1			1
MINUTECLINIC DIAGNOSTIC OF OHIO #6192		1			1
MIAMI BEACH URGENT CARE			1	100%	1
MINNESOTA DEPARTMENT OF HEALTH LABORATORY			1	100%	1
CHOTA COMMUNITY HEALTH SERVICES		1			1
ST. LUKE'S HOSPITAL - BETHLEHEM CAMPUS		1			1
CHILDREN'S HEALTHCARE OF ATLANTA/EGLESTON		1			1
SUNY AT STONY BROOK			1	100%	1
MORTON PLANT MEASE			1	100%	1
THYROID SPECIALTY LABORATORY			1	100%	1
MAGNOLIA ADULT, LLC			1	100%	1
LAKE LURE HEALTH CENTER			1	100%	1
LUMICO LIFE INSURANCE COMPANY		1			1
US LABORATORIES			1	100%	1
LAKE MARY HEALTH AND REHABILITATION CENTER		1			1
METRO HEALTH HOSPITAL LABORATORY		1			1

# COVID-19: testing by laboratory

Data through Oct 17, 2020 verified as of Oct 18, 2020 at 09:25 AM

Data in this report are provisional and subject to change.

The numbers in the table below represent the number of Florida and non-Florida residents for whom test results were received by the Department of Health. A person can be tested by more than one laboratory and can have both positive and negative results. **Therefore, the sum of the numbers in each column will be larger than the total number of people tested.**

Reporting lab	Inconclusive	Negative	Positive	Percent positive	Total
CAREWELL URGENT CARE FITCHBURG			1	100%	1
MERCY MEDICAL URGENT CARE			1	100%	1
UNITED LABORATORY SERVICES CORP			1	100%	1
MAXHEALTH			1	100%	1
MISSOURI DEPARTMENT OF HEALTH AND SENIOR SERVICES - STATE PH LAB		1			1
Lab MSMC Hialeah			1	100%	1
SANFORD PGA CH BUFFALO RIDGE SPRINGS		1			1
JS HEALTHCARE			1	100%	1
KANA MEDICAL			1	100%	1
ROSLYN URGENT CARE		1			1
LACORP			1	100%	1
LABORTORY COPORATION OF AMERICA			1	100%	1
LABCORP HOUSTON			1	100%	1
RUSSELL MEDICAL CENTER		1			1
SELF REGIONAL HEALTHCARE			1	100%	1
SPECTRUM LUDINGTON			1	100%	1
NAVAL BRANCH MEDICAL CLINIC			1	100%	1
MOUNT SINAI HOSPITAL			1	100%	1
ST. LUCIE COUNTY HEALTH DEPARTMENT		1			1
CHP COVID-19 (TX)			1	100%	1
MIZELL MEMORIAL HOSPITAL			1	100%	1
IVAN, MAYA			1	100%	1
CLEVELAND CLINIC OHIO LABORATORIES			1	100%	1
NEIGHBORCARE PHARMACY SERVICES		1			1
MONMOUTH MEDICALC ENTER		1			1
PEDIATRIC ASSOCIATES - MIAMI LAKES		1			1
ST MARY'S OF SAGINAW		1			1
ADVANCED URGENT CARE OF MARATHON			1	100%	1
FIT4LIFE MEDICAL CENTER			1	100%	1
WILMINGTON VA MEDICAL CENTER			1	100%	1
SYNERGENE LABORATORY			1	100%	1
EXPRESS LAB LIVINGSTON			1	100%	1
SURETOX LABORATORY LLC			1	100%	1
STEPHENS COUNTY HOSPITAL			1	100%	1
ADVENT HEALTH PRIMARY CARE AT OWASA			1	100%	1
Viracor Eurofins			1	100%	1
FLORIDA MEDICAL CLINIC - MULTI SPECIALTY CAMPUS			1	100%	1
VALLEY HOSPITAL MEDICAL CENTER		1			1
VA OUTPATIENT CLINIC			1	100%	1
GALVESTON COUNTY HEALTH DISTRICT			1	100%	1
WELLOW URGENT CARE-OSWEGO			1	100%	1
PHYSICIANS IMMEDIATE CARE ELGIN			1	100%	1
VITAE DIAGNOSTICS			1	100%	1
VISTA DEL SOL MED ASSOC		1			1
PROGENESIS INC			1	100%	1
PARADIGM LABORATORIES			1	100%	1

# COVID-19: testing by laboratory

Data through Oct 17, 2020 verified as of Oct 18, 2020 at 09:25 AM

Data in this report are provisional and subject to change.

The numbers in the table below represent the number of Florida and non-Florida residents for whom test results were received by the Department of Health. A person can be tested by more than one laboratory and can have both positive and negative results. **Therefore, the sum of the numbers in each column will be larger than the total number of people tested.**

Reporting lab	Inconclusive	Negative	Positive	Percent positive	Total
FRASER MEMORIAL HOSPITAL			1	100%	1
WESTWOOD NURSING AND REHABILITATION			1	100%	1
WALGREENS #10275		1			1
ATHENS LIMESTONE HOSPITAL		1			1
WALGREENS #07636		1			1
DOCTOR'S IN-HOUSE LAB/COMMUNITY HEALTH CENTERS OF PINELLAS - JOHNNIE R			1	100%	1
BEAUFORT MEMORIAL			1	100%	1
BASCOM PALMER-MICRO LAB			1	100%	1
DOCTORS HOSPITAL OF LAREDO			1	100%	1
BARBARA O'REILLY MD PA		1			1
EXPRESS FAMILY CARE LAB			1	100%	1
UNIVERSITY OF MARYLAND PATHOLOGY ASSOCIATES			1	100%	1
UF STUDENT HEALTH CARED CENTER			1	100%	1
AFC URGENT CARE DENVER HIGHLANDS			1	100%	1
ALTA BATES SUMMIT MEDICAL CENTER CLINICAL LAB			1	100%	1
ELTINGVILLE CIRCLE URGENT CARE		1			1
GLOBAL CENTRAL LABS AT PPD		1			1
HEARTLAND PEDIATRICS OF LAKE PLACID			1	100%	1
USC VERDUGO HILLS HOSPITAL			1	100%	1
HERNANDO COUNTY HEALTH DEPT			1	100%	1
CENTRAL FLORIDA HOSPITALIST			1	100%	1
CROSSVILLE MEDICAL GROUP		1			1
TAMPA GENERAL MEDICAL GROUP LABORATORY HEALTHPARK			1	100%	1
TAYLOR CARE CENTER			1	100%	1
TERRELL URGENT CARE			1	100%	1
SPRING LAKE REHABILITATION CENTER			1	100%	1
ST.ELIZABETH HEALTH CENTER	1				1
STARR COUNTY MEMORIAL HOSPITAL			1	100%	1
COMMUNITY			1	100%	1
BORINQUEN HEALTH CENTER			1	100%	1
ST VINCENT'S MEDICAL CENTER			1	100%	1
JACKSON MADISON CO. GEN. HOSPITAL			1	100%	1
DELAWARE DIAGNOSTICS LABS			1	100%	1
BAPTIST PEDIATRICS		1			1
EAST FL CORE LAB			1	100%	1
ISLAND URGENT CARE PLLC DBA AFC URGENT CARE		1			1
THOMAS HOSPITAL			1	100%	1
CVS/PHARMACY #12000		1			1
BENTON HOUSE OF PORT ORANGE			1	100%	1
THE CHILDREN'S HOSPITAL OF PHILADELPHIA		1			1
DAYSRING SENIOR LIVING		1			1
HANCOCK REGIONAL HOSPITAL		1			1
SCIENCE CARE			1	100%	1
GENESIS MICROBIOLOGY LAB		1			1
CBC LAB			1	100%	1
SKIPPACK MEDICAL LAB			1	100%	1

# COVID-19: testing by laboratory

Data through Oct 17, 2020 verified as of Oct 18, 2020 at 09:25 AM

Data in this report are provisional and subject to change.

The numbers in the table below represent the number of Florida and non-Florida residents for whom test results were received by the Department of Health. A person can be tested by more than one laboratory and can have both positive and negative results. **Therefore, the sum of the numbers in each column will be larger than the total number of people tested.**

Reporting lab	Inconclusive	Negative	Positive	Percent positive	Total
CAROLINAS HEALTHCARE SYSTEM LAB			1	100%	1
GAMMA HEALTHCARE, INC		1			1
RHODE ISLAND DEPARTMENT OF HEALTH			1	100%	1
UNIVERSITY URGENT CARE			1	100%	1
CEDARS-SINAI MEDICAL CENTER			1	100%	1
ROYAL PALM PEDIATRICS			1	100%	1
ST CATHERINE HOSPITAL LABORATORY			1	100%	1
SPINE & PAIN CONSULTANT PLLC		1			1
GSM OCED Subsection			1	100%	1
GWINNETT MEDICAL CENTER			1	100%	1
GULFVIEW MEDICAL INSTITUTE		1			1
UNIVERSITY OF FLORIDA			1	100%	1
SMITH NORTHVIEW HOSPITAL LAB			1	100%	1
UMASS MEMORIAL/MARLBORO HOSPITAL			1	100%	1
SPECIALTY DRUG TESTING			1	100%	1
UF KANAPHA LAB BEAKER		1			1
HOLLAND COMMUNITY HOSPITAL		1			1
HACKENSACK UNIVERSITY MEDICAL CENTER		1			1
NEW YORK STATE ELR - ST BARNABAS HOSPITAL		1			1
HORIZON MEDICAL CENTER			1	100%	1
TMH CANCER CENTER LABORATORY			1	100%	1
DUKE HEALTH REGIONAL HOSPITAL			1	100%	1
USF PHYSICIANS GROUP			1	100%	1
UNIVERSITY OF MISSOURI HEALTHCARE			1	100%	1
UNIVERSITY OF BALTIMORE WASHINGTON MEDICAL CENTER			1	100%	1
NAVAL MEDICAL CENTER			1	100%	1
CVS UT2297068CV SALT LAKE CITY		1			1
TGH Brandon Healthplex Laboratory			1	100%	1
TEVAPHARM			1	100%	1
CULVER CITY URGENT CARE			1	100%	1
INSPIRIT SENIOR LIVING			1	100%	1
THE DOCTORS CENTER HEALTHCARE-SOUTHSIDE			1	100%	1
DHEC - S.C PUBLIC HEALTH LAB			1	100%	1
NORTH FLORIDA CHILD DEVELOPMENT, INC			1	100%	1
ILLINOIS DEPT OF PUBLIC HEALTH LABS			1	100%	1
DE TAR HOSPITAL			1	100%	1
MOSAIC MEDICAL CENTER MARYVILLE			1	100%	1
FIRST CHOICE MEDICAL PC			1	100%	1
LIBERTY HEALTH CENTER			1	100%	1
LAKEVIEW REGIONAL HOSPITAL			1	100%	1
MICHIGAN HEALTH CLINIC LABORATORIES		1			1
LABCORP KANSAS CITY			1	100%	1
MEDCOMP SCIENCES, LLC			1	100%	1
MARYLAND DEPARTMENT OF HEALTH AND MENTAL HYGIENE-LABORATORIES			1	100%	1
LITTLE FALLS HOSPITAL LABORATORY		1			1
FALMOUTH BY THE SEA			1	100%	1

# COVID-19: testing by laboratory

Data through Oct 17, 2020 verified as of Oct 18, 2020 at 09:25 AM

Data in this report are provisional and subject to change.

The numbers in the table below represent the number of Florida and non-Florida residents for whom test results were received by the Department of Health. A person can be tested by more than one laboratory and can have both positive and negative results. **Therefore, the sum of the numbers in each column will be larger than the total number of people tested.**

Reporting lab	Inconclusive	Negative	Positive	Percent positive	Total
MEDICAL CLINIC OF HOUSTON			1	100%	1
WALGREENS #10125		1			1
MINUTECLINIC DIAGNOSTICS MEDICAL GROUP		1			1
ELITE CARE			1	100%	1
VA OUT PATIENT CENTER			1	100%	1
VIBRANT AMERICA		1			1
MINUTE CLINIC DIAGNOSTIC OF VIRGINIA		1			1
WILDLIGHT LAB			1	100%	1
WARDE MEDICAL LABORATORY			1	100%	1
WALKIN MEDICAL URGENT CARE,NEW CITY			1	100%	1
WARD MEMORIAL HOSPITAL		1			1
ISLAND DOCTORS DAYTONA			1	100%	1
DIAGNOSTICS		1			1
ERDOX		1			1
EVENT MED SERVICES LABORATORY		1			1
PRIMEX CLINICAL LABORATORIES INC			1	100%	1
EXCEL URGENT CARE OF NJ			1	100%	1
CAREWELL 203			1	100%	1
CATHEDRAL GERONTOLOGY CENTER DBA CATHEDRAL CARES			1	100%	1
EH FARGO HOSPITAL LABORATORY			1	100%	1
DAYTONA BEACH CENTRA CARE			1	100%	1
DALLAS MEDICAL CENTER			1	100%	1
PARTNERS IN PRIMARY CARE		1			1
FLORIDA COMMUNITY HEALTH CENTERS, INC.			1	100%	1
FLORIDA FAMILY LABORATORY		1			1
BEAUMONT HOSPITAL, GROSSE POINTE			1	100%	1
BETTERMED URGENT CARE			1	100%	1
DOCTOR'S WALK-IN CLINIC / QUEST DIAGNOSTICS			1	100%	1
FAIRVIEW SOUTHDAL			1	100%	1
CARENOW URGENT CARE-WEST END		1			1
PATHOLOGY REFERENCE LAB LLC			1	100%	1
PHYSICIANS URGENT CARE			1	100%	1
DOCS URGENT CARE			1	100%	1
COMMONWEALTH OF VIRGINIA DIVISION OF CONSOLIDATED LABORATORY SERVICES			1	100%	1
LABCORP - HOLLYWOOD			1	100%	1
LABCORP LAFAYETTE		1			1
COOPER CLINIC			1	100%	1
ST JOHNS EPISCOPAL HOSPITAL SOUTH SHORE		1			1
ORCHID TERRACE		1			1
SUNY UPSTATE MEDICAL UNIVERSITY			1	100%	1
CHILDRENS MEDICAL CENTER			1	100%	1
ST. VINCENT HOSPITAL			1	100%	1
STANFORD HEALTH CARE ANATOMIC PATHOLOGY & CLINICAL LAB			1	100%	1
CHARLOTTE CHD PORT CHARLOTTE		1			1
SHARON REGIONAL MEDICAL CENTER			1	100%	1
DEACONESS URGENT CARE CENTER			1	100%	1

# COVID-19: testing by laboratory

Data through Oct 17, 2020 verified as of Oct 18, 2020 at 09:25 AM

Data in this report are provisional and subject to change.

The numbers in the table below represent the number of Florida and non-Florida residents for whom test results were received by the Department of Health. A person can be tested by more than one laboratory and can have both positive and negative results. **Therefore, the sum of the numbers in each column will be larger than the total number of people tested.**

Reporting lab	Inconclusive	Negative	Positive	Percent positive	Total
SCIENTIFIC LABORATORY		1			1
SCIENTIFIC LABORATORY COMPANY		1			1
CQUENTIA NGS, LLC			1	100%	1
LABCORP SEATTLE			1	100%	1
SMITH KLINE			1	100%	1
SILVERMAN			1	100%	1
CLIFTON-FINE HOSPITAL LABORATORY		1			1
HYDE PARK MEDICAL CENTER		1			1
ST VINCENT'S ST CLAIR HOSPITAL LABORATORY		1			1
HEALGEN SCIENTIFIC			1	100%	1
APS-SUMMIT CARE PHARMACY, LLC DBA OMNICARE		1			1
HEARTLAND REGIONAL MEDICAL CENTER		1			1
PREMIER FAMILY AND SPORTS MEDICINE			1	100%	1
REFERENCE LABORATORY			1	100%	1
SOLARIS HEALTHCARE			1	100%	1
GOLDING-GRANADO MEDICAL ASSOCIATES		1			1
HARLEM HOSPITAL CENTER		1			1
GREENTREE MEDICAL CENTER			1	100%	1
TENNESSEE DOH - KNOXVILLE			1	100%	1
PINELLAS CHD - CLEARWATER			1	100%	1
PEDIATRIC HEALTH CARE (3577)		1			1
PEACHEALTH LABORATORIES		1			1
THE HEART HOSPITAL BAYLOR PLANO			1	100%	1
HIGHLANDS CLINICAL LABORATORY			1	100%	1
HENRY FORD WEST BLOOMFIELD HOSPITAL			1	100%	1
SUMMIT LABORATORY			1	100%	1
SV MOBILE HEALTH			1	100%	1
SUN CLINICAL LABORATORIES			1	100%	1
REHABILITATION CENTER OF WINTER PARK			1	100%	1
ROCKLEDGE HEALTH & REHABILITATION CENTER			1	100%	1
RIVIERA BEACH HEALTH CENTER LAB			1	100%	1
BELLIN HEALTH LAB			1	100%	1
OCEAN VIEW NURSING AND REHAB CENTER			1	100%	1
SAINT BARNABAS MEDICAL CENTER		1			1
EXCEPTIONAL EMERGENCY CENTER			1	100%	1
RAPID CITY REGIONAL HOSPITAL -579 ATTN. LABORATORY		1			1
REDMED CLINIC OF ARLINGTON		1			1
ORLANDO REGIONAL HEALTH SERVICES		1			1
PALM GARDEN OF JACKSONVILLE		1			1
SHAMRA MEDICAL LABORATORY			1	100%	1
SHAH			1	100%	1
SIGNATURE CARE MEMORIAL CITY			1	100%	1
RIVERSIDE METHODIST HOSPITAL LAB			1	100%	1
SKY RIDGE MEDICAL CENTER - MICRO			1	100%	1
SPECTRUM ADVANCED TECHNOLOGY LABORATORY			1	100%	1
BEAUMONT REFERENCE LABORATORY			1	100%	1

# COVID-19: testing by laboratory

Data through Oct 17, 2020 verified as of Oct 18, 2020 at 09:25 AM

Data in this report are provisional and subject to change.

The numbers in the table below represent the number of Florida and non-Florida residents for whom test results were received by the Department of Health. A person can be tested by more than one laboratory and can have both positive and negative results. **Therefore, the sum of the numbers in each column will be larger than the total number of people tested.**

Reporting lab	Inconclusive	Negative	Positive	Percent positive	Total
FLORIDA EPIDEMIOLOGY PROGRAM			1	100%	1
FREEPORT ER DOX URGENT CARE		1			1
SHORE MEDICAL CENTER		1			1
TIEHH BIOTERRORISM RESPONSE LAB			1	100%	1
DUKE UNIVERSITY POINT OF CARE TESTING PROGRAM			1	100%	1
CITYMD		1			1
CITIZENS BAPTIST MEDICAL CENTERS LAB		1			1
CATHOLIC HEALTH SYSTEM DEPT LABORATORY		1			1
CHIEFLAND MEDICAL CENTER			1	100%	1
BRANDON OUTREACH CLINIC			1	100%	1
VIVEX/UMTB BIOMEDICAL			1	100%	1
BOSTON MEDICAL CENTER			1	100%	1
BIOMAT ORLANDO		1			1
BOROPARK URGENT CARE		1			1
LABCORP - ORANGE PARK			1	100%	1
GROWING TOGETHER PEDIATRICS, LLC		1			1
HAVASU REGIONAL MEDICAL CENTER			1	100%	1
ALLIANCE LABORATORY SERVICES			1	100%	1
HAWAII DEPARTMENT OF HEALTH LAB			1	100%	1
BARDMOOR LABORATORY			1	100%	1
ENZO LABS INC			1	100%	1
ESOTERIC LAB			1	100%	1
GRAMERCY PARK URGENT CARE		1			1
AUGUSTA HEALTH CLINICAL LABORATORY			1	100%	1
BROOKSVILLE REGIONAL HOSPITAL			1	100%	1
OCALA REGIONAL DIALYSIS- NORTH			1	100%	1
UNITED MEMORIAL MEDICAL CENTER			1	100%	1
UNKN			1	100%	1
CHATHAM GLEN HEALTHCARE AND REHABILITATION CENTER		1			1
UPMC NORTHWEST HOSPITAL			1	100%	1
TOTTENVILLE CIRCLE URGENT CARE		1			1
PCR DIAGNOSTICS			1	100%	1
TRUMAN MEDICAL CENTER - HOSPITAL HILL			1	100%	1
JERICO URGENT CARE		1			1
INTERNAL MEDICINE GROUP OF CENTRAL FLORIDA			1	100%	1
ACCESSLAB		1			1
VALLEY MEDICAL LABORATORY			1	100%	1
COBLESKILL REGIONAL HOSPITAL		1			1
CONSULATE HEALTH CARE OF VERO BEACH			1	100%	1
CAREMED INTERNAL MEDICINE			1	100%	1
JOHN D. ARCHBOLD MEMORIAL HOSPITAL			1	100%	1
URGENT DOC - URGENT CARE CLINIC			1	100%	1
VA HOSPITAL PATH & LAB			1	100%	1
VAIL VALLEY MEDICAL CENTER			1	100%	1
VA LONG BEACH HEALTHCARE			1	100%	1
JEFFERSON WASHINGTON TOWNSHIP HOSPITAL		1			1

# COVID-19: testing by laboratory

Data through Oct 17, 2020 verified as of Oct 18, 2020 at 09:25 AM

Data in this report are provisional and subject to change.

The numbers in the table below represent the number of Florida and non-Florida residents for whom test results were received by the Department of Health. A person can be tested by more than one laboratory and can have both positive and negative results. **Therefore, the sum of the numbers in each column will be larger than the total number of people tested.**

Reporting lab	Inconclusive	Negative	Positive	Percent positive	Total
UNITED HEALTHCARE			1	100%	1
TENNOVA ER - SANGO			1	100%	1
UNIVERSITY OF FLORIDA LAB-OUTPATIENT			1	100%	1
UNIVERSITY HOSPITALS OF CLEVELAND			1	100%	1
ENTRUST IMMEDIATE CARE			1	100%	1
ER NEAR ME HULEN		1			1
DICKSON MEDICAL ASSOCIATES PC PATH LAB		1			1
DEPARTMENT OF HEALTH AND HUMAN SERVICES DIVISION OF BEHAVIORAL HEALTH		1			1
HORIZON MEDICAL GROUP		1			1
ST. MARY MEDICAL CENTER		1			1
UTMB PATHOLOGY CLINICAL SERVICES LABORATORY			1	100%	1
VAULT HEALTH			1	100%	1
SPECTRUM LABORATORY			1	100%	1
VAULT MEDICAL SERVICES			1	100%	1
ADVENTHEALTH CENTRA CARE ORANGE LAKE		1			1
UNIVERSITY OF MISSOURI HEALTH CARE			1	100%	1
UNKNOWN LAB IN IL			1	100%	1
TENNESSEE VALLEY HCS			1	100%	1
UPSON REGIONAL MEDICAL CENTER			1	100%	1
GIFFORD MEMORIAL HOSPITAL		1			1
FIRST QUALITY LABORATORY			1	100%	1
HEALTHY STEPS PEDIATRICS			1	100%	1
HARDIN MEMORIAL HOSPITAL - HEARTLAND PATHOLOGY CONSULTANTS			1	100%	1
FLORIDA DEPARTMENT OF HEALTH PALM BEACH COUNTY			1	100%	1
UW HOSPITAL AND CLINICS			1	100%	1
UCH LAB			1	100%	1
TWIN			1	100%	1
UNIVERSITY OF IOWA HOSPITALS & CLINICS			1	100%	1
HILTON HEAD HOSPITAL/INPATIENT			1	100%	1
AVON PARK PEDIATRICS			1	100%	1
FLORIDA HOSPITAL TRANSPLANT CENTER		1			1
FLORIDA KEYS PED AND ADOLES CTR			1	100%	1
FIU HEALTH CARE CENTER			1	100%	1
Walker BaptistMedCtr			1	100%	1
WALK IN URGENT CARE			1	100%	1
GEORGETOWN URGENT CARE			1	100%	1
VELOCITY CARE			1	100%	1
GEORGE WASHINGTON UNIVERSITY HOSPITAL			1	100%	1
FLORIDA HOSPITAL LAB			1	100%	1
VILKOR SCIENTIFIC			1	100%	1
LABCORP - SARASOTA		1			1
CAREWELL JW - WORCESTER LNC			1	100%	1
PROHEALTH MED			1	100%	1
DSI LABORATORIES-NAPLES-7TH			1	100%	1
PINNACLE DIALYSIS		1			1
PRISMA HEALTH TUOMEY LABORATORY			1	100%	1



# COVID-19: testing by laboratory

Data through Oct 17, 2020 verified as of Oct 18, 2020 at 09:25 AM

Data in this report are provisional and subject to change.

The numbers in the table below represent the number of Florida and non-Florida residents for whom test results were received by the Department of Health. A person can be tested by more than one laboratory and can have both positive and negative results. **Therefore, the sum of the numbers in each column will be larger than the total number of people tested.**

Reporting lab	Inconclusive	Negative	Positive	Percent positive	Total
CAROMONT HEALTH			1	100%	1
DESERT HOSPITAL/CPHU CLINICAL LABORATORY			1	100%	1
QUEST - HOUSTON LAB			1	100%	1
PUTNAM HOSPITAL CENTER LABORATORY		1			1
PARKLAND HEALTH & HOSPITAL			1	100%	1
BRANDON REGIONAL EMERGENCY CTR			1	100%	1
BUFFALO VAMC			1	100%	1
QUEST DIAGNOSTICS MASSACHUSETTS LLC		1			1
QUEST DIAGNOSTICS-WEST HILLS		1			1
PASSPORT HEALTH			1	100%	1
EDGAR PRICE FAMILY & CHILDREN HEALTHCARE CENTER			1	100%	1
CAREHERE HUDSON BAY			1	100%	1
PERDIDO URGENT CARE			1	100%	1
PEDIATRIC HEALTHCARE ALLIANCE			1	100%	1
PENSACOLA PATHOLOGY		1			1
PALM BEACH PEDIATRICS			1	100%	1
COASTAL FAMILY PRACTICE			1	100%	1
SIGNATURE CARE COLLEGE STATION			1	100%	1
CLAYMED OF NORTH FLORIDA			1	100%	1
SANTA MONICA CA-UCLA MC			1	100%	1
CHRISTIANA HOSPITAL		1			1
WALGREENS # 7308		1			1
SOUTHWEST REGIONAL PCR LABORATORY			1	100%	1
LabCorp L#09258090 M#09258105			1	100%	1
SOLARIS HEALTHCARE PLANT CITY		1			1
SOUTH LAKE FAMILY HEALTH CENTER			1	100%	1
OXY-GENLAB			1	100%	1
ROSS MEDICAL GROUP			1	100%	1
PALM BEACH CDH - DELRAY BEACH			1	100%	1
CVS/PHARMACY # 07762		1			1
REDMED OF CROSSTOWN			1	100%	1
WINTER HAVEN HEALTH AND REHABILITATION CENTER		1			1
WINDERMERE MEDICAL CENTER			1	100%	1
WYOMING PUBLIC HEALTH LAB			1	100%	1
YORKVILLE PEDIATRIC URGENT CARE		1			1
CVS PHARMACY, INC DBA CVS/PHARMACY #00988		1			1
<b>Total</b>	<b>44,389</b>	<b>7,262,384</b>	<b>971,097</b>	<b>12%</b>	<b>8,277,870</b>