

# COVID-19: summary of persons monitored, persons tested, and cases

Data through Oct 18, 2020 verified as of Oct 19, 2020 at 09:25 AM

Data in this report are provisional and subject to change.

Monitored persons: people the Florida Department of Health was notified of for possible monitoring because they are a contact of a case, traveled from China, or were identified by the Centers for Disease Control and Prevention (CDC) as a part of a airline/ship contact investigation	
Total reports	314,148
Total persons of high, medium, or unknown risk	310,511
High/medium/unknown risk still being monitored	24,887

Persons tested: includes PCR and antigen test results received by the Department of Health from the state public health laboratory (BPHL), as well as commercial and hospital laboratories		
	Florida residents	Non-Florida residents
Total tested	5,724,215	22,314
Positive	747,183	9,544
Negative	4,969,835	12,721
Inconclusive	7,197	49

Cases: people with positive PCR or antigen test result	
Total cases	756,727
Florida residents	747,183
Non-Florida residents	9,544
Type of testing	
Florida residents	747,183
Positive by BPHL/CDC	26,876
Positive by commercial/hospital lab	720,307
PCR positive	722,626
Antigen positive	24,557
Non-Florida residents	9,544
Positive by BPHL/CDC	279
Positive by commercial/hospital lab	9,265
PCR positive	8,835
Antigen positive	709
Characteristics	
Florida residents hospitalized	47,125
Florida resident deaths	16,021
Non-Florida resident deaths	201
Hospitalized counts include anyone who was hospitalized at some point during their illness. It does not reflect the number of people currently hospitalized.	
More information on deaths identified through death certificate data is available on the National Center for Health Statistics website at <a href="http://www.cdc.gov/nchs/nvss/vsrr/COVID19/index.htm">www.cdc.gov/nchs/nvss/vsrr/COVID19/index.htm</a> .	
Risk factors for Florida residents	
Traveled	6,531
Contact with a known case	279,431
Traveled and contact with a known case	6,990
Neither	454,231
No travel and no contact	98,515
Travel is unknown	247,727
Contact is unknown	196,520
Contact is pending	139,236
Travel can be unknown and contact can be unknown or pending for the same case, these numbers will sum to more than the "neither" total.	

# COVID-19: cases and laboratory testing over time

Data through Oct 18, 2020 verified as of Oct 19, 2020 at 09:25 AM

Data in this report are provisional and subject to change.

## Cases in Florida residents per day for the past 2 weeks

Number of cases per day

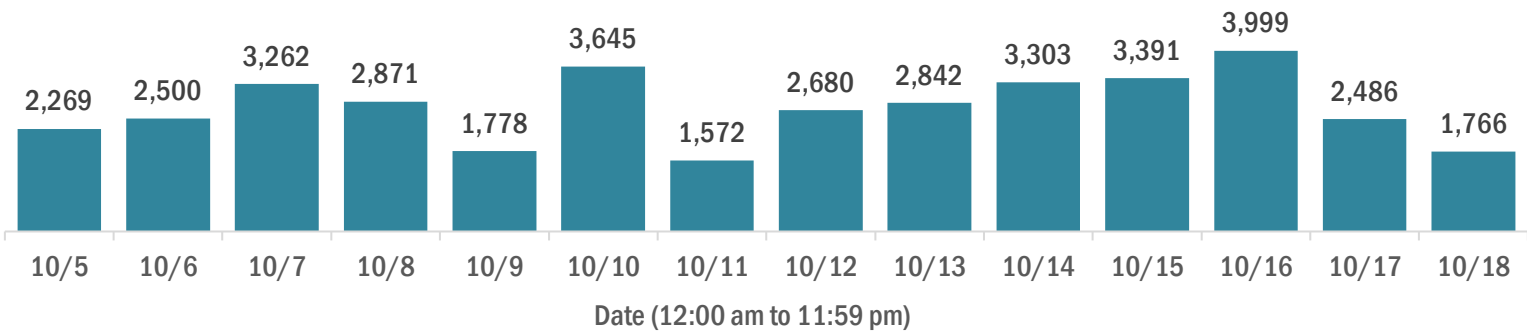

Median age of cases by day

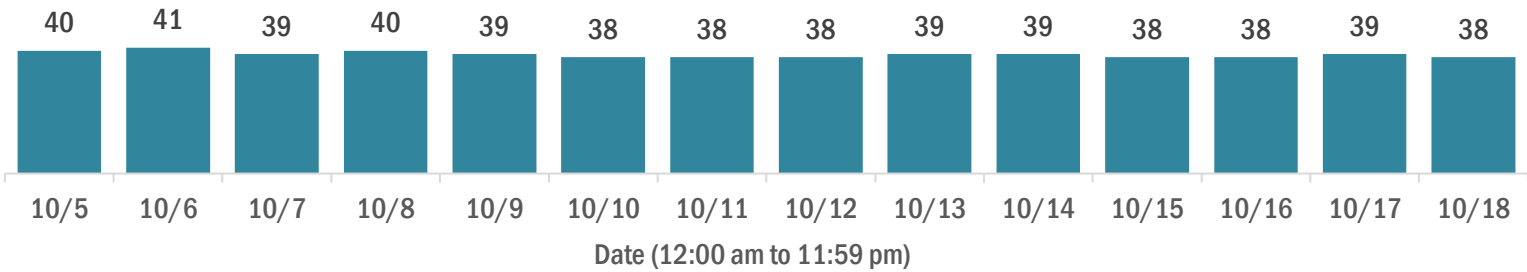

## Laboratory testing for Florida residents over the past 2 weeks

### Number of Florida residents tested per day

These counts include the number of people for whom the Department received PCR or antigen laboratory results by day. People tested on multiple days will be included for each day a new result was received. A person is only counted once for each day they are tested, regardless of whether multiple specimens are tested or multiple results are received.

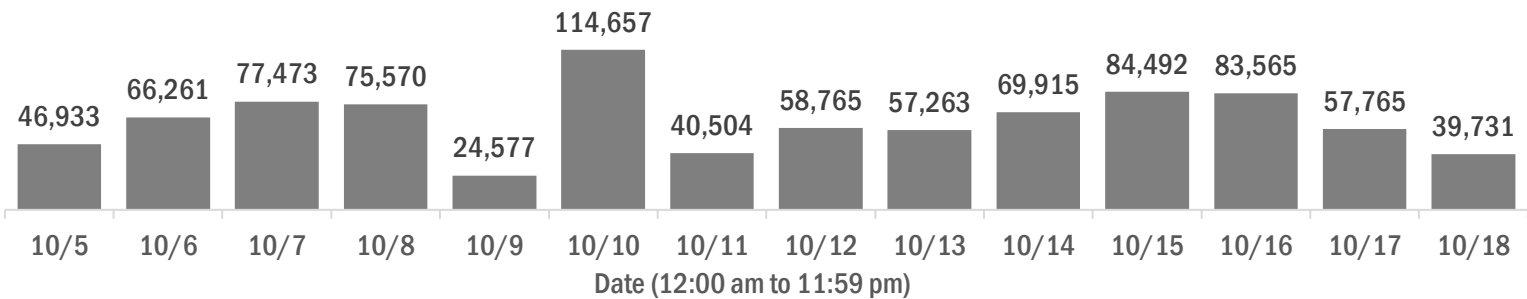

### Number and percent of Florida residents with positive test results

The percent of positive results ranged from 4.42% to 9.23% over the past 2 weeks and was 6.02% yesterday.

These counts include the number of people for whom the Department received PCR or antigen laboratory results by day. People tested on multiple days will be included for each day a new result was received. A person is only counted once for each day they are tested, regardless of whether multiple specimens are tested or multiple results are received. If a person has a positive specimen and a negative specimen in the same day, only the positive result is counted.

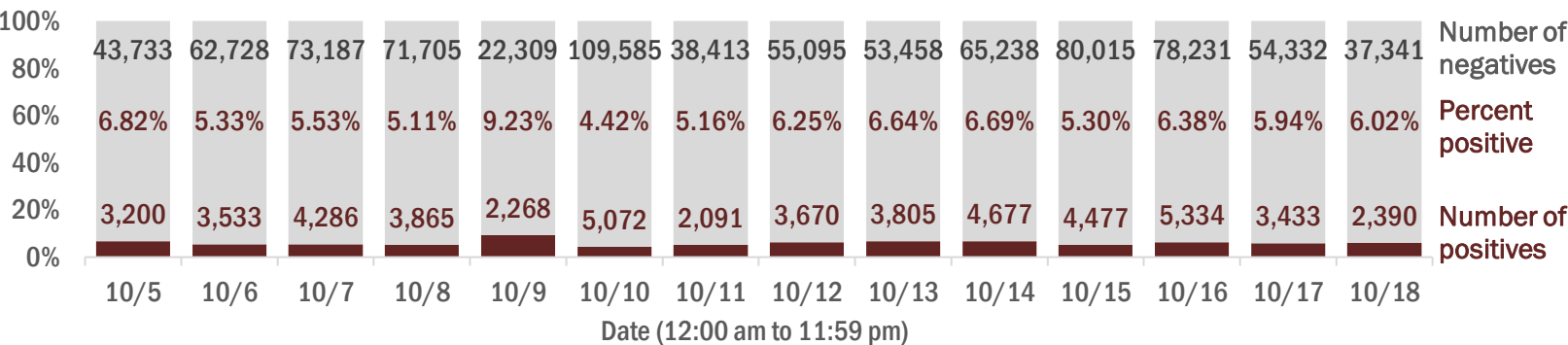

### Percent positivity for new cases in Florida residents

The percent of positive results ranged from 3.43% to 7.87% over the past 2 weeks and was 4.86% yesterday.

This percent is the number of people who test PCR- or antigen-positive for the first time divided by all the people tested that day, excluding people who have previously tested positive.

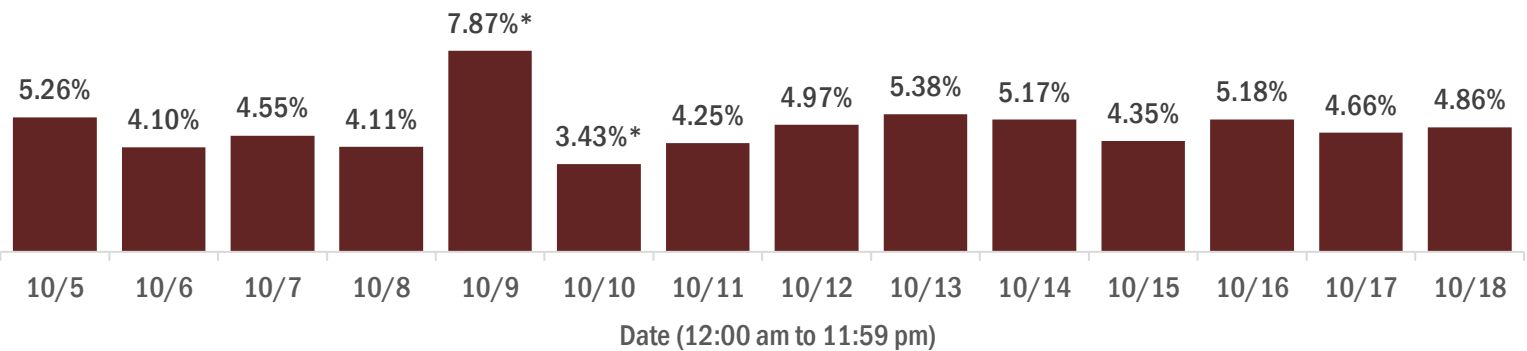

\* A data dump of previously reported lab results prevented the reporting system from normal processing of lab results on Oct 9, causing an inaccurate representation of data for Oct 9 and 10. The most accurate way to interpret percent positivity for these 2 days is as a 2-day average, which was 4.21%.

# COVID-19: characteristics of 747,183 Florida resident cases

Data through Oct 18, 2020 verified as of Oct 19, 2020 at 09:25 AM

Data in this report are provisional and subject to change.

Age group	Cases		Hospitalizations		Deaths	
0-4 years	12,693	2%	304	1%	0	0%
5-14 years	32,501	4%	283	1%	5	0%
15-24 years	120,569	16%	1,240	3%	31	0%
25-34 years	136,296	18%	2,642	6%	97	1%
35-44 years	119,106	16%	3,967	8%	275	2%
45-54 years	117,391	16%	5,896	13%	661	4%
55-64 years	97,127	13%	8,292	18%	1,769	11%
65-74 years	57,937	8%	9,351	20%	3,430	21%
75-84 years	33,422	4%	8,774	19%	4,626	29%
85+ years	19,152	3%	6,368	14%	5,126	32%
Unknown	989	0%	8	0%	1	0%
Total	747,183		47,125		16,021	

Gender	Cases	
Female	384,544	51%
Male	359,082	48%
Unknown	3,557	0%
Total	747,183	

Ethnicity	Cases		Hospitalizations		Deaths	
Hispanic	218,061	29%	13,512	29%	4,124	26%
Non-Hispanic	321,167	43%	30,958	66%	10,691	67%
Unknown	207,955	28%	2,655	6%	1,206	8%
Total	747,183		47,125		16,021	

Race and ethnicity	Cases		Hospitalizations		Deaths	
White	348,293	47%	28,653	61%	11,147	70%
Hispanic	143,625	19%	9,430	20%	3,268	20%
Non-Hispanic	180,734	24%	18,240	39%	7,330	46%
Unknown	23,934	3%	983	2%	549	3%
Black	114,661	15%	11,022	23%	3,043	19%
Hispanic	5,381	1%	468	1%	125	1%
Non-Hispanic	99,743	13%	10,252	22%	2,793	17%
Unknown	9,537	1%	302	1%	125	1%
Other race	102,661	14%	5,888	12%	1,256	8%
Hispanic	51,988	7%	3,270	7%	610	4%
Non-Hispanic	34,621	5%	2,331	5%	525	3%
Unknown	16,052	2%	287	1%	121	1%
Unknown race	181,568	24%	1,562	3%	575	4%
Hispanic	17,067	2%	344	1%	121	1%
Non-Hispanic	6,069	1%	135	0%	43	0%
Unknown	158,432	21%	1,083	2%	411	3%
Total	747,183		47,125		16,021	

**Hospitalization** counts include anyone who was hospitalized at some point during their illness. It does not reflect the number of people currently hospitalized. **Other race** includes any person with a race of American Indian/Alaskan native, Asian, native Hawaiian/Pacific Islander, or other.

# COVID-19: deaths in Florida residents and staff of long-term care facilities

Data through Oct 18, 2020 verified as of Oct 19, 2020 at 09:25 AM

Data in this report are provisional and subject to change.

For current cases in residents or staff of long-term care facilities, please visit: <https://floridahealthcovid19.gov/>

County	Deaths		County	Deaths		County	Deaths	
Dade	835	<div></div> 13%	Charlotte	70	<div></div> 1%	Washington	12	<div></div> 0%
Palm Beach	674	<div></div> 10%	Okaloosa	64	<div></div> 1%	Gadsden	11	<div></div> 0%
Pinellas	559	<div></div> 9%	Indian River	63	<div></div> 1%	Gilchrist	11	<div></div> 0%
Broward	440	<div></div> 7%	Osceola	63	<div></div> 1%	Lafayette	8	<div></div> 0%
Hillsborough	348	<div></div> 5%	Clay	59	<div></div> 1%	Calhoun	6	<div></div> 0%
Polk	314	<div></div> 5%	Jackson	59	<div></div> 1%	Jefferson	6	<div></div> 0%
Lee	254	<div></div> 4%	Citrus	56	<div></div> 1%	Baker	4	<div></div> 0%
Duval	221	<div></div> 3%	Suwannee	52	<div></div> 1%	Flagler	3	<div></div> 0%
Brevard	210	<div></div> 3%	Highlands	38	<div></div> 1%	Monroe	3	<div></div> 0%
Sarasota	186	<div></div> 3%	Leon	36	<div></div> 1%	Taylor	3	<div></div> 0%
Orange	166	<div></div> 3%	St. Johns	36	<div></div> 1%	Bradford	2	<div></div> 0%
St. Lucie	162	<div></div> 2%	Bay	33	<div></div> 1%	Hardee	2	<div></div> 0%
Volusia	160	<div></div> 2%	Alachua	32	<div></div> 0%	Holmes	2	<div></div> 0%
Marion	155	<div></div> 2%	Sumter	27	<div></div> 0%	Levy	2	<div></div> 0%
Seminole	154	<div></div> 2%	Columbia	23	<div></div> 0%	Desoto	1	<div></div> 0%
Manatee	138	<div></div> 2%	Nassau	23	<div></div> 0%	Dixie	1	<div></div> 0%
Escambia	125	<div></div> 2%	Hendry	19	<div></div> 0%	Gulf	1	<div></div> 0%
Collier	111	<div></div> 2%	Santa Rosa	19	<div></div> 0%	Liberty	1	<div></div> 0%
Pasco	103	<div></div> 2%	Putnam	18	<div></div> 0%			
Martin	97	<div></div> 1%	Madison	16	<div></div> 0%			
Lake	94	<div></div> 1%	Okeechobee	15	<div></div> 0%			
Hernando	76	<div></div> 1%	Walton	14	<div></div> 0%			
						Total	6,496	

**Note:** cases are summarized by the county of usual residence. Residents and staff may be cases associated with facilities that are not in their county of usual residence, resulting in cases being included below for counties that do not have facilities with known cases.

# COVID-19: cases in Florida residents who have died

Data through Oct 18, 2020 verified as of Oct 19, 2020 at 09:25 AM

Data in this report are provisional and subject to change.

Demographics for all identified COVID-19 deaths: 16,021

Deaths by date of death for the past 2 weeks

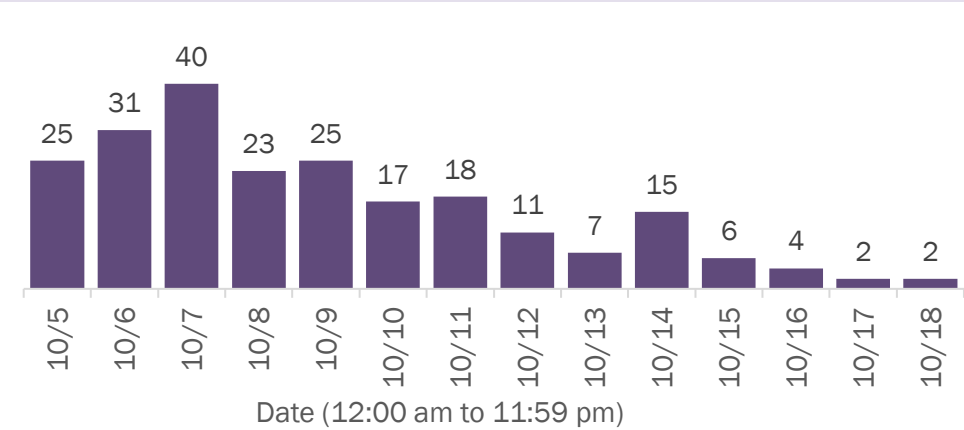

Deaths by age group

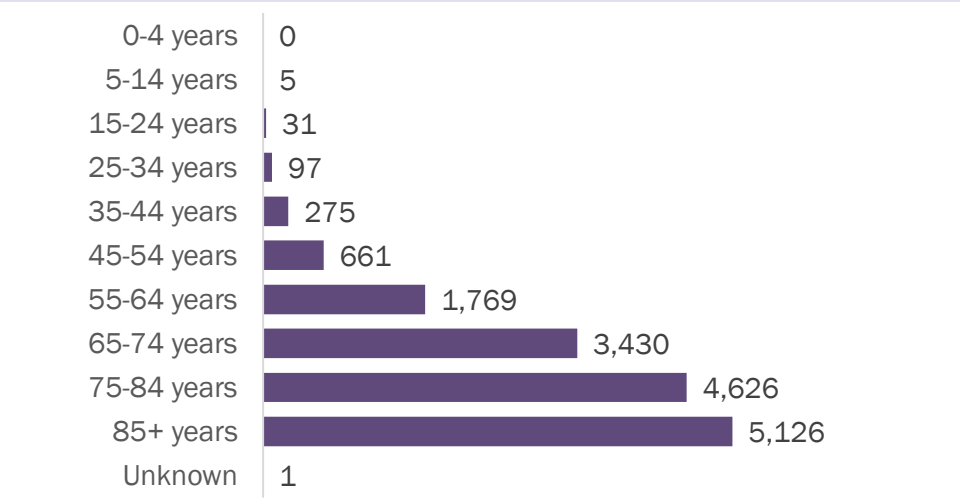

Deaths by date of death since March 2020

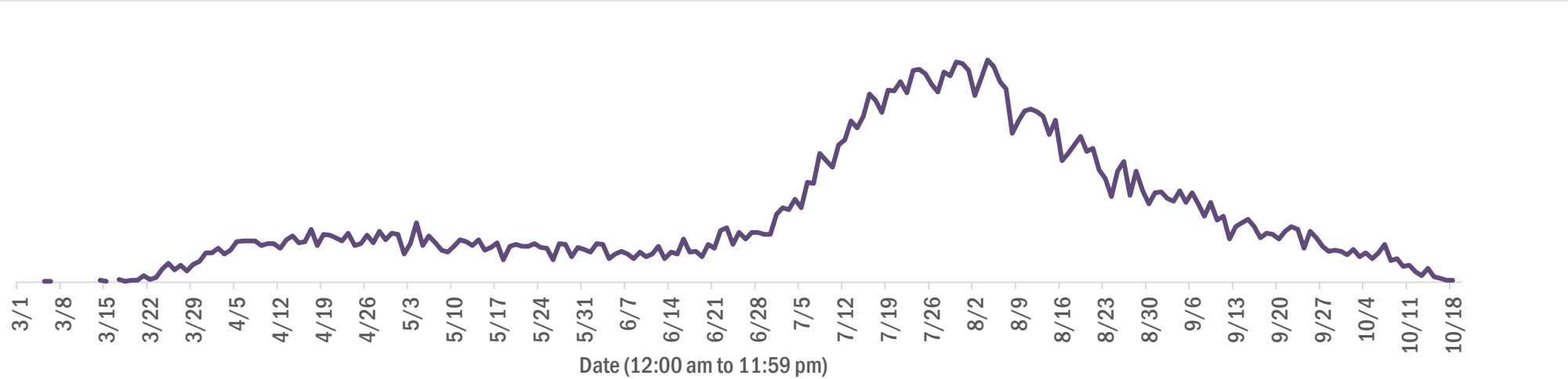

Age group	Deaths	Cases	Case fatality rate	Mortality rate per 100,000 population
0-4 years	0	12,693	0.0%	0.0
5-14 years	5	32,501	0.0%	0.2
15-24 years	31	120,569	0.0%	1.2
25-34 years	97	136,296	0.1%	3.4
35-44 years	275	119,106	0.2%	10.5
45-54 years	661	117,391	0.6%	23.7
55-64 years	1,769	97,127	1.8%	61.2
65-74 years	3,430	57,937	5.9%	141.3
75-84 years	4,626	33,422	13.8%	329.4
85+ years	5,126	19,152	26.8%	887.6
Unknown	1	989	0.1%	
Total	16,021	747,183	2.1%	74.2

Race	Deaths	Cases	Case fatality rate	Mortality rate per 100,000 population
White	11,147	348,293	3.2%	66.8
Other	1,256	102,661	1.2%	100.9
Black	3,043	114,661	2.7%	83.2
Unknown	575	181,568	0.3%	
Total	16,021	747,183	2.1%	74.2

Gender	Deaths	Cases	Case fatality rate	Mortality rate per 100,000 population
Female	7,182	384,544	1.9%	65.0
Male	8,839	359,082	2.5%	83.7
Unknown	0	3,557	0.0%	
Total	16,021	747,183	2.1%	74.2

Ethnicity	Deaths	Cases	Case fatality rate	Mortality rate per 100,000 population
Hispanic	4,124	218,061	1.9%	72.6
Non-Hispanic	10,691	321,167	3.3%	67.2
Unknown	1,206	207,955	0.6%	
Total	16,021	747,183	2.1%	74.2



# COVID-19: characteristics of 756,727 cases

Data through Oct 18, 2020 verified as of Oct 19, 2020 at 09:25 AM

Data in this report are provisional and subject to change.

Tables below include cases in Florida residents and non-Florida residents.

All 67 Florida counties have cases:

County	FL resident cases		Non-FL resident cases	Total cases	FL resident deaths	FL death rate
Dade	177,466	<div></div> 24%	1,260	178,726	3,547	2.0%
Broward	80,566	<div></div> 11%	711	81,277	1,515	1.9%
Palm Beach	48,633	<div></div> 7%	435	49,068	1,497	3.1%
Hillsborough	45,290	<div></div> 6%	248	45,538	751	1.7%
Orange	43,159	<div></div> 6%	462	43,621	534	1.2%
Duval	32,565	<div></div> 4%	386	32,951	511	1.6%
Pinellas	23,996	<div></div> 3%	173	24,169	801	3.3%
Lee	21,686	<div></div> 3%	337	22,023	494	2.3%
Polk	21,743	<div></div> 3%	94	21,837	589	2.7%
Collier	13,501	<div></div> 2%	152	13,653	246	1.8%
Osceola	13,412	<div></div> 2%	89	13,501	182	1.4%
Escambia	11,740	<div></div> 2%	1,257	12,997	269	2.3%
Manatee	12,444	<div></div> 2%	140	12,584	320	2.6%
Volusia	11,889	<div></div> 2%	87	11,976	307	2.6%
Leon	11,309	<div></div> 2%	337	11,646	99	0.9%
Marion	10,438	<div></div> 1%	20	10,458	335	3.2%
Brevard	10,380	<div></div> 1%	47	10,427	347	3.3%
Pasco	10,161	<div></div> 1%	77	10,238	224	2.2%
Seminole	9,700	<div></div> 1%	37	9,737	235	2.4%
Alachua	9,407	<div></div> 1%	89	9,496	73	0.8%
Sarasota	8,967	<div></div> 1%	90	9,057	311	3.5%
St. Lucie	8,587	<div></div> 1%	29	8,616	318	3.7%
Lake	8,140	<div></div> 1%	55	8,195	218	2.7%
Bay	6,288	<div></div> 1%	162	6,450	128	2.0%
St. Johns	5,877	<div></div> 1%	113	5,990	78	1.3%
Okaloosa	5,773	<div></div> 1%	47	5,820	129	2.2%
Clay	5,729	<div></div> 1%	16	5,745	116	2.0%
Santa Rosa	5,664	<div></div> 1%	61	5,725	85	1.5%
Martin	5,147	<div></div> 1%	34	5,181	158	3.1%
Columbia	4,095	<div></div> 1%	13	4,108	71	1.7%
Indian River	3,524	<div></div> 0%	27	3,551	122	3.5%
Hernando	3,439	<div></div> 0%	19	3,458	156	4.5%
Charlotte	3,358	<div></div> 0%	10	3,368	154	4.6%
Jackson	3,012	<div></div> 0%	35	3,047	83	2.8%
Citrus	3,033	<div></div> 0%	12	3,045	131	4.3%

County	FL resident cases		Non-FL resident cases	Total cases	FL resident deaths	FL death rate
Gadsden	3,022	<div></div> 0%	9	3,031	54	1.8%
Suwannee	2,904	<div></div> 0%	18	2,922	77	2.7%
Sumter	2,744	<div></div> 0%	10	2,754	80	2.9%
Highlands	2,431	<div></div> 0%	12	2,443	103	4.2%
Nassau	2,178	<div></div> 0%	165	2,343	50	2.3%
Putnam	2,270	<div></div> 0%	2	2,272	48	2.1%
Walton	2,000	<div></div> 0%	227	2,227	29	1.5%
Hendry	2,158	<div></div> 0%	2	2,160	43	2.0%
Monroe	2,040	<div></div> 0%	40	2,080	25	1.2%
Unknown	215	<div></div> 0%	1,769	1,984	0	0.0%
Flagler	1,957	<div></div> 0%	14	1,971	37	1.9%
Baker	1,689	<div></div> 0%	2	1,691	17	1.0%
Okeechobee	1,661	<div></div> 0%	5	1,666	37	2.2%
Desoto	1,624	<div></div> 0%	3	1,627	28	1.7%
Hardee	1,527	<div></div> 0%	7	1,534	13	0.9%
Taylor	1,421	<div></div> 0%	3	1,424	15	1.1%
Lafayette	1,262	<div></div> 0%	0	1,262	15	1.2%
Wakulla	1,244	<div></div> 0%	8	1,252	10	0.8%
Bradford	1,201	<div></div> 0%	1	1,202	12	1.0%
Washington	1,165	<div></div> 0%	11	1,176	24	2.1%
Levy	1,095	<div></div> 0%	6	1,101	11	1.0%
Union	1,082	<div></div> 0%	0	1,082	28	2.6%
Madison	1,042	<div></div> 0%	17	1,059	24	2.3%
Gulf	915	<div></div> 0%	10	925	15	1.6%
Hamilton	881	<div></div> 0%	8	889	9	1.0%
Dixie	867	<div></div> 0%	1	868	11	1.3%
Holmes	821	<div></div> 0%	15	836	11	1.3%
Franklin	713	<div></div> 0%	5	718	4	0.6%
Calhoun	669	<div></div> 0%	1	670	14	2.1%
Jefferson	614	<div></div> 0%	12	626	9	1.5%
Glades	588	<div></div> 0%	0	588	6	1.0%
Gilchrist	540	<div></div> 0%	0	540	18	3.3%
Liberty	525	<div></div> 0%	0	525	10	1.9%
Total	747,183		9,544	756,727	16,021	2.1%

# COVID-19: characteristics of 747,183 Florida resident cases

Data through Oct 18, 2020 verified as of Oct 19, 2020 at 09:25 AM

Data in this report are provisional and subject to change.

The table below includes the cities and counties of residence for cases in Florida residents based on the patient's ZIP Code.

Note that city is not always received as part of the initial notification and may be missing while the case is being investigated.

City and county	Cases
Miami, Dade	101,108
Orlando, Orange	32,099
Jacksonville, Duval	30,038
Tampa, Hillsborough	26,565
Hialeah, Dade	24,573
Fort Lauderdale, Broward	17,323
Hollywood, Broward	14,976
West Palm Beach, Palm Beach	11,935
Homestead, Dade	11,458
Kissimmee, Osceola	10,559
Tallahassee, Leon	10,385
Naples, Collier	10,112
Saint Petersburg, Pinellas	9,690
Pensacola, Escambia	9,488
Pompano Beach, Broward	9,037
Fort Myers, Lee	8,862
Bradenton, Manatee	8,415
Ocala, Marion	7,993
Gainesville, Alachua	7,749
Boca Raton, Palm Beach	7,321
Lakeland, Polk	7,162
Lake Worth, Palm Beach	6,465
Sarasota, Sarasota	6,179
Miramar, Broward	5,154
Port Saint Lucie, St. Lucie	5,074
Cape Coral, Lee	5,024
Miami Gardens, Dade	4,937
Clearwater, Pinellas	4,728
Boynton Beach, Palm Beach	4,326
Winter Haven, Polk	4,072
Lehigh Acres, Lee	4,034
Panama City, Bay	3,998
Lake City, Columbia	3,797
Miami Beach, Dade	3,681
Coral Springs, Broward	3,629
Missing, Broward	3,491
Delray Beach, Palm Beach	3,341
Davie, Broward	3,034
Saint Augustine, St. Johns	3,022
Melbourne, Brevard	3,013
Sunrise, Broward	3,010
Fort Pierce, St. Lucie	2,945
Milton, Santa Rosa	2,933
Coral Gables, Dade	2,914
Miami Lakes, Dade	2,907
Riverview, Hillsborough	2,893
Plant City, Hillsborough	2,870
Brandon, Hillsborough	2,833
Daytona Beach, Volusia	2,749
Missing, Dade	2,640
Apopka, Orange	2,623
Cutler Ridge, Dade	2,555
Largo, Pinellas	2,474
Vero Beach, Indian River	2,471
Stuart, Martin	2,404
Live Oak, Suwannee	2,365
Immokalee, Collier	2,347
Sanford, Seminole	2,339
Plantation, Broward	2,329

# COVID-19: characteristics of 747,183 Florida resident cases

Data through Oct 18, 2020 verified as of Oct 19, 2020 at 09:25 AM

Data in this report are provisional and subject to change.

The table below includes the cities and counties of residence for cases in Florida residents based on the patient's ZIP Code.

Note that city is not always received as part of the initial notification and may be missing while the case is being investigated.

City and county	Cases
Orange Park, Clay	2,323
North Miami Beach, Dade	2,305
Deerfield Beach, Broward	2,290
Saint Cloud, Osceola	2,260
Palm Bay, Brevard	2,226
Tamarac, Broward	2,222
New Port Richey, Pasco	2,207
Opa Locka, Dade	2,194
Jupiter, Palm Beach	2,153
Doral, Dade	2,096
Clermont, Lake	2,026
Weston, Broward	2,019
Deltona, Volusia	2,005
Fort Walton Beach, Okaloosa	1,869
Palmetto, Manatee	1,811
Deland, Volusia	1,798
Margate, Broward	1,785
Spring Hill, Hernando	1,783
Port Charlotte, Charlotte	1,751
Davenport, Polk	1,722
Winter Park, Orange	1,686
Lake Worth Beach, Palm Beach	1,681
Haines City, Polk	1,632
Palm Beach Gardens, Palm Beach	1,604
Coconut Creek, Broward	1,604
Oviedo, Seminole	1,579
Winter Garden, Orange	1,568
Okeechobee, Okeechobee	1,546
Altamonte Springs, Seminole	1,514
North Lauderdale, Broward	1,511
Hallandale, Broward	1,500
Ocoee, Orange	1,491
Palm Coast, Flagler	1,471
Arcadia, Desoto	1,439
Land O Lakes, Pasco	1,422
Quincy, Gadsden	1,412
North Miami, Dade	1,407
Palm Harbor, Pinellas	1,404
Wellington, Palm Beach	1,389
Wesley Chapel, Pasco	1,366
Leesburg, Lake	1,364
Bonita Springs, Lee	1,343
Ruskin, Hillsborough	1,324
Missing, Palm Beach	1,314
Valrico, Hillsborough	1,270
Perry, Taylor	1,268
Lutz, Hillsborough	1,258
Middleburg, Clay	1,257
Punta Gorda, Charlotte	1,226
Mayo, Lafayette	1,220
Brooksville, Hernando	1,220
Oakland Park, Broward	1,216
Pinellas Park, Pinellas	1,209
Seminole, Pinellas	1,200
Royal Palm Beach, Palm Beach	1,193
North Port, Sarasota	1,175
Carol City, Dade	1,171
Crossings, Dade	1,166
Crestview, Okaloosa	1,148



# COVID-19: characteristics of 747,183 Florida resident cases

Data through Oct 18, 2020 verified as of Oct 19, 2020 at 09:25 AM

Data in this report are provisional and subject to change.

The table below includes the cities and counties of residence for cases in Florida residents based on the patient's ZIP Code.

Note that city is not always received as part of the initial notification and may be missing while the case is being investigated.

City and county	Cases
Pembroke Pines, Broward	1,116
Longwood, Seminole	1,106
Coconut Grove, Dade	1,105
Clewiston, Hendry	1,104
Ormond Beach, Volusia	1,104
Casselberry, Seminole	1,066
Bartow, Polk	1,055
Palatka, Putnam	1,049
Sebring, Highlands	1,046
Belle Glade, Palm Beach	1,036
Wimauma, Hillsborough	1,028
Windermere, Orange	1,025
Cocoa, Brevard	1,016
Crawfordville, Wakulla	1,004
Green Cove Springs, Clay	1,004
Jacksonville Beach, Duval	995
Indiantown, Martin	977
Port Orange, Volusia	965
Key West, Monroe	964
Cantonment, Escambia	960
Biscayne Park, Dade	951
Lynn Haven, Bay	947
Kissimmee, Polk	938
Auburndale, Polk	937
Century, Escambia	935
Missing, Hillsborough	907
Lake Wales, Polk	890
Lake Mary, Seminole	886
Marianna, Jackson	884
Chipley, Washington	871
Graceville, Jackson	860
Venice, Sarasota	858
Hudson, Pasco	855
Dade City, Pasco	848
Starke, Bradford	847
Everglades National Park, Dade	842
Florida City, Dade	831
Gulf Breeze, Santa Rosa	825
Zephyrhills, Pasco	822
Port Richey, Pasco	815
Panama City Beach, Bay	811
North Fort Myers, Lee	800
Tarpon Springs, Pinellas	779
Merritt Island, Brevard	772
Tavares, Lake	768
Saint Johns, St. Johns	765
Inverness, Citrus	760
Fernandina Beach, Nassau	758
El Portal, Dade	747
Navarre, Santa Rosa	741
Missing, Duval	739
Aventura, Dade	732
Lake Butler, Union	728
Labelle, Hendry	727
Niceville, Okaloosa	724
Mulberry, Polk	722
Destin, Okaloosa	722
Ponte Vedra Beach, St. Johns	719
The Villages, Sumter	718

# COVID-19: characteristics of 747,183 Florida resident cases

Data through Oct 18, 2020 verified as of Oct 19, 2020 at 09:25 AM

Data in this report are provisional and subject to change.

The table below includes the cities and counties of residence for cases in Florida residents based on the patient's ZIP Code.

Note that city is not always received as part of the initial notification and may be missing while the case is being investigated.

City and county	Cases
Seffner, Hillsborough	710
Loxahatchee, Palm Beach	707
Avon Park, Highlands	705
Sanderson, Baker	690
Sarasota, Manatee	684
Santa Rosa Beach, Walton	682
Riviera Beach, Palm Beach	680
Cooper City, Broward	679
Wauchula, Hardee	679
Fleming Island, Clay	674
Missing, Orange	674
Missing, Collier	672
Maitland, Orange	668
Coleman, Sumter	656
Holiday, Pasco	651
Winter Springs, Seminole	649
Titusville, Brevard	646
Eustis, Lake	644
Defuniak Springs, Walton	641
Palm City, Martin	629
Mount Dora, Lake	629
Dunedin, Pinellas	627
Olympia Heights, Dade	619
Orange City, Volusia	619
Coral, Dade	612
Uleta, Dade	612
Jasper, Hamilton	611
Rockledge, Brevard	609
Dover, Hillsborough	607
Missing, Pasco	606
Parrish, Manatee	603
Macclenny, Baker	603
New Smyrna Beach, Volusia	602
Bonifay, Holmes	591
Madison, Madison	589
Key Biscayne, Dade	588
Missing, Polk	587
Groveland, Lake	570
Parkland, Broward	562
Havana, Gadsden	556
Missing, St. Johns	552
South Bay, Palm Beach	549
Estero, Lee	546
Dania, Broward	546
Missing, St. Lucie	544
Gibsonton, Hillsborough	541
Odessa, Hillsborough	536
Moore Haven, Glades	533
Monticello, Jefferson	527
Chattahoochee, Gadsden	527
Hobe Sound, Martin	526
Lantana, Palm Beach	511
Wewahitchka, Gulf	497
Missing, Santa Rosa	493
Lithia, Hillsborough	492
Cross City, Dixie	490
Pace, Santa Rosa	483
Pahokee, Palm Beach	480
Atlantic Beach, Duval	456

# COVID-19: characteristics of 747,183 Florida resident cases

Data through Oct 18, 2020 verified as of Oct 19, 2020 at 09:25 AM

Data in this report are provisional and subject to change.

The table below includes the cities and counties of residence for cases in Florida residents based on the patient's ZIP Code.

Note that city is not always received as part of the initial notification and may be missing while the case is being investigated.

City and county	Cases
Wildwood, Sumter	450
Alachua, Alachua	449
Palm Springs, Palm Beach	447
Oldsmar, Pinellas	439
Missing, Brevard	436
Sun City Center, Hillsborough	434
Missing, Volusia	434
Summerfield, Marion	430
Yulee, Nassau	424
Fellsmere, Indian River	423
Debary, Volusia	421
Crescent City, Putnam	418
Lauderdale Lakes, Broward	417
Blountstown, Calhoun	415
Frostproof, Polk	412
South Miami, Dade	411
Bristol, Liberty	408
Lake Placid, Highlands	404
Carrabelle, Franklin	401
Missing, Marion	401
Missing, Osceola	401
Polk City, Polk	399
Crystal River, Citrus	396
Pinecrest, Dade	394
Ponte Vedra, St. Johns	388
Apollo Beach, Hillsborough	384
Belleview, Marion	378
North Palm Beach, Palm Beach	378
Lauderhill, Broward	377
Sebastian, Indian River	376
Bowling Green, Hardee	374
Callahan, Nassau	371
Centerville, Leon	366
Missing, Citrus	362
Newberry, Alachua	357
Sweetwater, Dade	356
Homosassa, Citrus	355
Dunnellon, Marion	355
Ellenton, Manatee	352
Florida State University, Leon	352
Fisher Island, Dade	351
Lady Lake, Lake	349
Williston, Levy	349
Missing, Okaloosa	346
Jensen Beach, Martin	339
Fort Meade, Polk	338
Safety Harbor, Pinellas	335
Wilton Manors, Broward	332
Hilliard, Nassau	328
Bushnell, Sumter	323
Trenton, Gilchrist	313
Missing, Lee	304
Old Town, Dixie	298
Missing, Hernando	294
Edgewater, Volusia	290
Missing, Hardee	288
Lecanto, Citrus	286
Port Saint Joe, Gulf	286
Chiefland, Levy	285

# COVID-19: characteristics of 747,183 Florida resident cases

Data through Oct 18, 2020 verified as of Oct 19, 2020 at 09:25 AM

Data in this report are provisional and subject to change.

The table below includes the cities and counties of residence for cases in Florida residents based on the patient's ZIP Code.

Note that city is not always received as part of the initial notification and may be missing while the case is being investigated.

City and county	Cases
Sneads, Jackson	283
Mary Esther, Okaloosa	281
Missing, Hendry	278
Missing, Seminole	273
Beverly Hills, Citrus	272
Key Largo, Monroe	272
Keystone Heights, Clay	272
Raiford, Union	270
Shalimar, Okaloosa	268
Malone, Jackson	261
Freeport, Walton	260
Lake Alfred, Polk	257
Missing, Lake	257
Missing, Sarasota	252
Missing, Highlands	250
Glen Saint Mary, Baker	249
Satellite Beach, Brevard	245
Thonotosassa, Hillsborough	237
Cocoa Beach, Brevard	236
Missing, Indian River	235
Dunnellon, Citrus	235
Missing, Madison	233
Mascotte, Lake	231
Southwest Ranches, Broward	231
Missing, Nassau	230
Marco Island, Collier	228
Bronson, Levy	227
Palmetto Bay, Dade	225
Nokomis, Sarasota	221
Minneola, Lake	221
Jacksonville, St. Johns	221
Marathon, Monroe	220
Neptune Beach, Duval	220
Spring Hill, Pasco	213
Midway, Gadsden	208
Cottdale, Jackson	205
High Springs, Alachua	204
Missing, Monroe	204
Missing, Martin	203
Indialantic, Brevard	203
West Melbourne, Brevard	202
Fort White, Columbia	201
Oakland, Orange	198
Miramar Beach, Walton	195
Belle Isle, Orange	195
Missing, Pinellas	194
Citra, Marion	193
Englewood, Charlotte	188
Missing, Flagler	186
Hernando, Citrus	185
Sorrento, Lake	183
Missing, Clay	182
Fruitland Park, Lake	182
Pierson, Volusia	179
Myakka City, Manatee	177
Umatilla, Lake	168
De Leon Springs, Volusia	168
Zolfo Springs, Hardee	168
Gulfport, Pinellas	165

# COVID-19: characteristics of 747,183 Florida resident cases

Data through Oct 18, 2020 verified as of Oct 19, 2020 at 09:25 AM

Data in this report are provisional and subject to change.

The table below includes the cities and counties of residence for cases in Florida residents based on the patient's ZIP Code.

Note that city is not always received as part of the initial notification and may be missing while the case is being investigated.

City and county	Cases
Lake Park, Palm Beach	164
Clearwater Beach, Pinellas	164
Silver Springs, Marion	161
Jennings, Hamilton	161
Bell, Gilchrist	159
Jay, Santa Rosa	159
Missing, Wakulla	159
South Daytona, Volusia	158
Missing, Desoto	157
Bunnell, Flagler	155
Holly Hill, Volusia	155
Missing, Jackson	155
Missing, Manatee	154
Missing, Leon	151
Molino, Escambia	151
Tavernier, Monroe	150
Haverhill, Palm Beach	150
Bay Harbor Islands, Dade	150
Englewood, Sarasota	146
Missing, Baker	146
Palm Beach, Palm Beach	144
Apalachicola, Franklin	144
Medley, Dade	143
Lawtey, Bradford	143
Flagler Beach, Flagler	142
Trinity, Pasco	141
Youngstown, Bay	140
Lehigh, Lee	140
Missing, Gadsden	140
Oxford, Sumter	139
Branford, Suwannee	138
Interlachen, Putnam	138
Gretna, Gadsden	137
Edgewood, Orange	136
Missing, Bay	136
Tequesta, Palm Beach	134
Kenneth City, Pinellas	134
Archer, Alachua	134
Greenville, Madison	131
Ocklawaha, Marion	131
Hawthorne, Alachua	130
Missing, Gulf	129
Missing, Sumter	129
Weeki Wachee, Hernando	127
Montverde, Lake	127
East Palatka, Putnam	126
Alva, Lee	126
Missing, Bradford	126
Missing, Alachua	126
Eagle Lake, Polk	123
Cape Canaveral, Brevard	123
Baker, Okaloosa	120
Missing, Washington	120
Greenwood, Jackson	119
Altha, Calhoun	117
Mims, Brevard	117
Osprey, Sarasota	113
Missing, Levy	113
Dundee, Polk	112

# COVID-19: characteristics of 747,183 Florida resident cases

Data through Oct 18, 2020 verified as of Oct 19, 2020 at 09:25 AM

Data in this report are provisional and subject to change.

The table below includes the cities and counties of residence for cases in Florida residents based on the patient's ZIP Code.

Note that city is not always received as part of the initial notification and may be missing while the case is being investigated.

City and county	Cases
Missing, Suwannee	112
South Pasadena, Pinellas	112
O Brien, Suwannee	111
Floral City, Citrus	111
Melbourne Beach, Brevard	110
Missing, Okeechobee	110
Clair-Mel City, Hillsborough	108
Rotunda West, Charlotte	106
Hastings, St. Johns	105
Melrose, Putnam	104
Satsuma, Putnam	103
White Springs, Hamilton	100
Webster, Sumter	100
Missing, Walton	99
Indian Harbour Beach, Brevard	98
Gotha, Orange	98
Southport, Bay	97
Grand Ridge, Jackson	96
Fort Myers Beach, Lee	95
Ave Maria, Collier	95
Missing, Taylor	95
Eastpoint, Franklin	94
Chuluota, Seminole	93
Vernon, Washington	93
Hiawassee, Orange	92
Grand Island, Lake	90
Azalea Park, Orange	90
Geneva, Seminole	89
Missing, Calhoun	89
Alford, Jackson	88
Zellwood, Orange	87
Lake Panasoffkee, Sumter	85
Westville, Holmes	84
Eglin Air Force Base, Okaloosa	82
Reddick, Marion	82
Mcalpin, Suwannee	81
Wellborn, Suwannee	79
San Antonio, Pasco	79
Pomona Park, Putnam	79
Malabar, Brevard	78
Indian Rocks Beach, Pinellas	78
Missing, Holmes	76
Missing, Columbia	76
Mcdavid, Escambia	75
Weirsdale, Marion	75
Elkton, St. Johns	74
Anthony, Marion	71
University Of Central Florida, Orange	71
Lockhart, Orange	70
Celebration, Osceola	69
Fountain, Bay	69
Missing, Escambia	69
Surfside, Dade	68
Lee, Madison	68
Lakewood Ranch, Manatee	68
West Miami, Dade	68
University Of Fl, Alachua	67
Missing, Franklin	67
Temple Terrace, Hillsborough	67



# COVID-19: characteristics of 747,183 Florida resident cases

Data through Oct 18, 2020 verified as of Oct 19, 2020 at 09:25 AM

Data in this report are provisional and subject to change.

The table below includes the cities and counties of residence for cases in Florida residents based on the patient's ZIP Code.

Note that city is not always received as part of the initial notification and may be missing while the case is being investigated.

City and county	Cases
Avon Park, Polk	66
Morriston, Levy	65
Juno Beach, Palm Beach	65
Missing, Putnam	65
Ponce De Leon, Holmes	64
Bryceville, Nassau	64
Valparaiso, Okaloosa	64
Astatula, Lake	62
Fort Mccoy, Marion	62
Missing, Union	61
Missing, Dixie	61
Missing, Gilchrist	60
Babson Park, Polk	60
Sanibel, Lee	59
Bokeelia, Lee	58
Micanopy, Alachua	58
Poinciana, Polk	58
Missing, Liberty	57
Air Mail Facility, Dade	57
Greenacres, Palm Beach	57
Mangonia Park, Palm Beach	57
Hosford, Liberty	56
Sebastian, Brevard	56
Cloud Lake, Palm Beach	55
Inlet Beach, Walton	55
Laurel Hill, Okaloosa	55
Center Hill, Sumter	55
Eatonville, Orange	55
Stock Island, Monroe	54
Bay Lake, Orange	54
Lake Helen, Volusia	54
Dinsmore, Duval	54
Bal Harbour, Dade	54
Islamorada, Monroe	53
South Fort Myers, Lee	53
Matlacha, Lee	53
Howey-In-The-Hills, Lake	53
Caryville, Washington	52
Fern Park, Seminole	52
Missing, Jefferson	51
Seville, Volusia	51
Viera, Brevard	51
Citrus Springs, Citrus	50
Belleair, Pinellas	50
Lake Hamilton, Polk	48
Carrollwood, Hillsborough	48
Atlantis, Palm Beach	48
Steinhatchee, Taylor	47
Sumterville, Sumter	47
Cutler Bay, Dade	46
Hallandale Beach, Broward	46
Osteen, Volusia	45
Summerland Key, Monroe	45
Christmas, Orange	44
San Mateo, Putnam	43
University Of South Florida, Hillsborough	43
Lady Lake, Sumter	42
Lauderdale By The Sea, Broward	42
Madeira Beach, Pinellas	42

# COVID-19: characteristics of 747,183 Florida resident cases

Data through Oct 18, 2020 verified as of Oct 19, 2020 at 09:25 AM

Data in this report are provisional and subject to change.

The table below includes the cities and counties of residence for cases in Florida residents based on the patient's ZIP Code.

Note that city is not always received as part of the initial notification and may be missing while the case is being investigated.

City and county	Cases
Greensboro, Gadsden	41
Holt, Okaloosa	41
The Villages, Lake	40
Waldo, Alachua	40
F M, Lee	40
Brooker, Bradford	40
Missing, Charlotte	39
Astor, Lake	39
Big Pine Key, Monroe	38
Grant-Valkaria, Brevard	38
Altoona, Lake	38
Welaka, Putnam	38
Sewalls Point, Martin	37
Sopchoppy, Wakulla	37
Odessa, Pasco	37
Missing, Unknown	36
Princeton, Dade	36
Lamont, Jefferson	36
University Of Central Fl, Orange	35
Hampton, Bradford	35
Cinco Bayou, Okaloosa	35
Hypoluxo, Palm Beach	35
Barefoot Bay, Brevard	34
Flemington, Marion	33
Canal Point, Palm Beach	33
Missing, Lafayette	33
Paisley, Lake	33
Yalaha, Lake	32
Sunny Isles Beach, Dade	32
Saint James City, Lee	32
Florida Gulf Coast Univ, Lee	32
Manalapan, Palm Beach	31
Bonita Beach, Lee	31
Clarksville, Calhoun	31
Panacea, Wakulla	31
Destin, Walton	31
Kindred, Osceola	30
Holmes Beach, Manatee	30
Patrick Air Force Base, Brevard	30
Kendall, Dade	30
Felda, Hendry	30
Golden Beach, Dade	30
Missing, Glades	30
Ochopee, Collier	29
Placida, Charlotte	29
Inglis, Levy	29
Hollister, Putnam	29
Bradenton Beach, Manatee	29
Bascom, Jackson	29
Campbellton, Jackson	29
Longboat Key, Manatee	28
Palm Beach Shores, Palm Beach	28
Belleair Beach, Pinellas	28
Ponce Inlet, Volusia	28
Oak Hill, Volusia	28
Alafaya, Orange	27
Palma Ceia, Hillsborough	27
Callaway, Bay	27
University Of Tampa, Hillsborough	26

# COVID-19: characteristics of 747,183 Florida resident cases

Data through Oct 18, 2020 verified as of Oct 19, 2020 at 09:25 AM

Data in this report are provisional and subject to change.

The table below includes the cities and counties of residence for cases in Florida residents based on the patient's ZIP Code.

Note that city is not always received as part of the initial notification and may be missing while the case is being investigated.

City and county	Cases
Naranja, Dade	26
Crystal Beach, Pinellas	26
Baldwin, Duval	25
Florida State, Leon	25
Fruit Cove, St. Johns	25
Winter Park, Seminole	25
Florahome, Putnam	24
South Miami Heights, Dade	24
Harmony, Osceola	24
Georgetown, Putnam	23
Lutz, Pasco	23
Singer Island, Palm Beach	23
Jupiter, Martin	23
Miami, Unknown	22
Waverly, Polk	22
Florida Dept Of Corrections, Union	22
Univ Of FI Student Dorms, Alachua	22
Village Of Wellington, Palm Beach	22
Pinetta, Madison	21
Miami Springs, Dade	20
Lighthouse Point, Broward	20
Tierra Verde, Pinellas	20
Highland Beach, Palm Beach	19
North Bay Village, Dade	19
Hialeah Gardens, Dade	19
Tioga, Alachua	19
Saint Leo, Pasco	19
Fort Denaud, Hendry	19
Ona, Hardee	18
Walnut Hill, Escambia	18
Terra Ceia, Manatee	18
Saint Pete Beach, Pinellas	18
Okahumpka, Lake	18
Tice, Lee	18
Miami Shores, Dade	17
Bellview, Escambia	17
West Panama City Beach, Bay	17
Buena Ventura Lakes, Osceola	17
West Park, Broward	17
Lorida, Highlands	17
Balm, Hillsborough	16
Santa Fe, Alachua	16
Sydney, Hillsborough	16
Pensacola Beach, Santa Rosa	16
Bay Pines, Pinellas	15
Tangerine, Orange	15
Palm Shores, Brevard	15
North Redington Beach, Pinellas	15
Eaton Park, Polk	15
Dania Beach, Broward	15
Nocatee, Desoto	15
University Of Miami, Dade	14
Kinard, Calhoun	14
Intercession City, Osceola	14
Mexico Beach, Bay	14
Kathleen, Polk	13
Palmdale, Glades	13
La Crosse, Alachua	13
Florida A And M University, Leon	13

# COVID-19: characteristics of 747,183 Florida resident cases

Data through Oct 18, 2020 verified as of Oct 19, 2020 at 09:25 AM

Data in this report are provisional and subject to change.

The table below includes the cities and counties of residence for cases in Florida residents based on the patient's ZIP Code.

Note that city is not always received as part of the initial notification and may be missing while the case is being investigated.

City and county	Cases
Kenansville, Osceola	13
South Palm Beach, Palm Beach	13
Village Of Palmetto Bay, Dade	13
Sun City, Hillsborough	13
Ocean Ridge, Palm Beach	13
Treasure Island, Pinellas	13
Orange Lake, Marion	12
Homosassa Springs, Citrus	12
Bayonet Point, Pasco	12
Lulu, Columbia	12
Lacoochee, Pasco	12
Goulds, Dade	12
Highland City, Polk	12
Bagdad, Santa Rosa	12
Paxton, Walton	12
Ebro, Washington	12
Labelle, Glades	12
Tyndall Air Force Base, Bay	12
Horseshoe Beach, Dixie	11
Hurlburt Field, Okaloosa	11
Boca Grande, Lee	11
North Venice, Sarasota	11
Key Colony Beach, Monroe	11
Salt Springs, Marion	11
Indian Lake Estates, Polk	10
Enterprise, Volusia	10
Lake Suzy, Desoto	10
Dowling Park, Suwannee	10
Cedar Key, Levy	10
Bradley, Polk	10
Jacksonville, Unknown	10
Micco, Brevard	10
Bostwick, Putnam	10
Penney Farms, Clay	10
Unknown, Dade	10
Reunion, Osceola	10
Plymouth, Orange	9
Missing, Hamilton	9
Hawthorne, Putnam	9
Perdido Key, Escambia	9
Pasadena, Pinellas	9
Hernando Beach, Hernando	9
Poinciana, Osceola	9
Wabasso, Indian River	9
Branford, Lafayette	9
Aloma, Orange	8
Earleton, Alachua	8
White Springs, Columbia	8
Eloise, Polk	8
Perrine, Dade	8
Venus, Highlands	8
Mcintosh, Marion	8
Heathrow, Seminole	8
Florida International University, Dade	8
New Smyrna, Volusia	8
Florida International Univ, Dade	8
Sparr, Marion	8
Hialeah, Unknown	8
Lake City, Suwannee	8

# COVID-19: characteristics of 747,183 Florida resident cases

Data through Oct 18, 2020 verified as of Oct 19, 2020 at 09:25 AM

Data in this report are provisional and subject to change.

The table below includes the cities and counties of residence for cases in Florida residents based on the patient's ZIP Code.

Note that city is not always received as part of the initial notification and may be missing while the case is being investigated.

City and county	Cases
Loughman, Polk	7
Champions Gate, Polk	7
Palma Sola, Manatee	7
Anna Maria, Manatee	7
Candler, Marion	7
Cortez, Manatee	7
Lake Como, Putnam	7
Passport, Unknown	7
Goodland, Collier	7
Wahneta, Polk	7
West Delray Beach, Palm Beach	7
Gonzalez, Escambia	7
Saint Marks, Wakulla	7
Tallevast, Manatee	7
Rubonia, Manatee	6
Steinhatchee, Dixie	6
PSI, Unknown	6
Gulf Breeze, Escambia	6
Gulf Hammock, Levy	6
Stetson University, Volusia	6
Northdale, Hillsborough	6
Mayport Naval Station, Duval	6
Nichols, Polk	6
Evinston, Alachua	6
Lake Monroe, Seminole	6
Little Torch Key, Monroe	6
Ridge Manor, Pasco	6
Hallandale Beach, Broward	6
Parker, Bay	6
Pine Hills, Orange	6
Bayshore Gardens, Manatee	6
Homeland, Polk	6
Trilby, Pasco	6
Murdock, Charlotte	6
Wausau, Washington	6
Woodville, Leon	6
Bonifay, Washington	6
Long Boat Key, Manatee	6
Green Acres, Palm Beach	5
Forest City, Orange	5
Yankeetown, Levy	5
Saint George Island, Franklin	5
Duette, Manatee	5
Ponce De Leon, Walton	5
Maitland, Seminole	5
Pembroke Park, Broward	5
Mango, Hillsborough	5
Ponte Vedra, Duval	5
Siesta Key, Sarasota	5
University Park, Manatee	5
Lowell, Marion	5
Jensen Beach, St. Lucie	5
Apopka, Seminole	5
Ferndale, Lake	5
The Villages, Marion	5
Babcock Ranch, Lee	5
Hollywood, Unknown	5
Graham, Bradford	5
Miromar Lakes, Lee	5

# COVID-19: characteristics of 747,183 Florida resident cases

Data through Oct 18, 2020 verified as of Oct 19, 2020 at 09:25 AM

Data in this report are provisional and subject to change.

The table below includes the cities and counties of residence for cases in Florida residents based on the patient's ZIP Code.

Note that city is not always received as part of the initial notification and may be missing while the case is being investigated.

City and county	Cases
Port Saint John, Brevard	5
Rosemary Beach, Walton	5
Pensacola, Unknown	5
Florida State Univ Admin, Leon	5
Maxville, Duval	5
Shady Hills, Pasco	5
Morriston, Marion	5
Ft Pierce, St. Lucie	4
Nalcrest, Polk	4
Ybor City, Hillsborough	4
Roseland, Indian River	4
Mount Dora, Orange	4
Leisure City, Dade	4
Durant, Hillsborough	4
Citrus Hills, Citrus	4
Oneco, Manatee	4
Gulf Stream, Palm Beach	4
International Service Center, Dade	4
Holder, Citrus	4
City Of Sunrise, Broward	4
Fanning Springs, Gilchrist	4
Virginia Gardens, Dade	4
Wakulla Springs, Wakulla	4
Westchase, Hillsborough	4
Valkaria, Brevard	4
Belleair Bluffs, Pinellas	4
Brooksville, Pasco	4
Laud-By-The-Sea, Broward	4
Saint Lucie West, St. Lucie	4
Quail Heights, Dade	4
Mayport, Duval	4
Kissimmee, Orange	4
Shady Grove, Taylor	4
Buckingham, Lee	4
Long Key, Monroe	4
Redington Shores, Pinellas	4
East Lake, Marion	4
Fort Charlotte, Charlotte	4
Cudjoe Key, Monroe	4
Westlake, Palm Beach	4
Davenport, Osceola	4
Alturas, Polk	4
Chokoloskee, Collier	3
Fort Ogden, Desoto	3
Telogia, Liberty	3
Orlando, Brevard	3
Crystal Springs, Pasco	3
Daytona Beach Shores, Volusia	3
Deer Island, Lake	3
Cottondale, Washington	3
Bonita Springs, Collier	3
Grove City, Charlotte	3
Eglin, Okaloosa	3
Everglades City, Collier	3
Redington Beach, Pinellas	3
Port Salerno, Martin	3
Margate, Unknown	3
Lealman, Pinellas	3
Graceville, Holmes	3



# COVID-19: characteristics of 747,183 Florida resident cases

Data through Oct 18, 2020 verified as of Oct 19, 2020 at 09:25 AM

Data in this report are provisional and subject to change.

The table below includes the cities and counties of residence for cases in Florida residents based on the patient's ZIP Code.

Note that city is not always received as part of the initial notification and may be missing while the case is being investigated.

City and county	Cases
Jacksonville, Clay	3
Florence Villa, Polk	3
Ramrod Key, Monroe	3
Putnam Hall, Putnam	3
Orlando, Unknown	3
Loxahatchee Groves, Palm Beach	3
Lynbrook, Broward	3
Indian Shores, Pinellas	3
Hallandale Beach, Unknown	3
Captiva, Lee	3
Fort Lauderdale, Unknown	3
West Bradenton, Manatee	3
Trenton, Levy	3
Vernon, Bay	3
Union Park, Orange	3
Elfers, Pasco	3
Fpo, Duval	3
Cypress Gardens, Polk	3
Braden River, Manatee	3
Mayport Naval Housing, Duval	3
Indian River Shores, Indian River	3
Indian Rock Beach, Pinellas	3
Hillsboro Beach, Broward	3
Salem, Taylor	3
San Fernando, Unknown	3
Mount Plymouth, Lake	3
Basinger, Okeechobee	3
El Jobean, Charlotte	3
Laurel Hill, Walton	3
Lauderhill, Unknown	3
Point Washington, Walton	3
West Palm Beach, Unknown	3
Sugarloaf, Monroe	3
Ozona, Pinellas	3
Orchid, Indian River	3
Pine Castle, Orange	3
Rocky Point, Hillsborough	3
High Springs, Gilchrist	3
Cypress, Jackson	3
Clarcona, Orange	3
Hutchinson Island, St. Lucie	3
Miami Gardens, Unknown	3
Longboat Key, Sarasota	3
Lakeshore, Polk	3
San Carlos Park, Lee	3
Sorrento, Orange	2
Pompano Beach, Unknown	2
Ormond Beach, Flagler	2
Mesa, Unknown	2
Kingsley Lake, Bradford	2
Nowhere, Unknown	2
Clewiston, Palm Beach	2
Jacksonville Naval Hospital, Duval	2
000000, Unknown	2
Bayou George, Bay	2
Yeehaw, Okeechobee	2
Glenwood, Volusia	2
Lamont, Taylor	2
Miccosukee, Leon	2

# COVID-19: characteristics of 747,183 Florida resident cases

Data through Oct 18, 2020 verified as of Oct 19, 2020 at 09:25 AM

Data in this report are provisional and subject to change.

The table below includes the cities and counties of residence for cases in Florida residents based on the patient's ZIP Code.

Note that city is not always received as part of the initial notification and may be missing while the case is being investigated.

City and county	Cases
Milligan, Okaloosa	2
Carl Fisher, Dade	2
Deerfield Beach, Unknown	2
Westville, Walton	2
Sugarloaf Key, Monroe	2
Sand Lake, Orange	2
Nobleton, Hernando	2
Lake Butler, Bradford	2
Jonesville, Alachua	2
Miramar, Unknown	2
Miami, Martin	2
Dade City, Hernando	2
Bella Collina, Lake	2
Orange Springs, Marion	2
Oakland Park, Unknown	2
Samoset, Manatee	2
Sunrise, Unknown	2
Sarasota, Unknown	2
Upper Key Largo, Monroe	2
Fairfield, Marion	2
Cross Creek, Alachua	2
Archer, Levy	2
Niceville, Walton	2
None, Dade	2
River Ranch, Polk	2
Port Charlotte, Unknown	2
Palm City, St. Lucie	2
Seven Springs, Pasco	2
Clermont, Polk	2
Doctors Inlet, Clay	2
Hollywood, Dade	2
Inlet Beach, Bay	2
Grandin, Putnam	2
Oklawaha, Marion	2
Tarpon Springs, Pasco	2
Tampa, Pinellas	2
Watersound, Walton	2
Sunny Hills, Washington	2
Switzerland, St. Johns	2
Laurel, Sarasota	2
Ludlam, Dade	2
White City, Gulf	2
Madison, Unknown	2
Florida Power & Light Co, Dade	2
Gibsonia, Polk	2
Alligator Point, Wakulla	2
Destin, Unknown	2
Town N Country, Hillsborough	2
Wewahitchka, Calhoun	2
Scottsmoor, Brevard	2
Brewton, Escambia	2
Coral Springs, Unknown	2
Caryville, Holmes	2
Cassadaga, Volusia	2
Lanark Village, Franklin	2
Lake Harbor, Palm Beach	2
Lakewood, Unknown	1
Los Angeles, Polk	1
Miami Granders, Dade	1

# COVID-19: characteristics of 747,183 Florida resident cases

Data through Oct 18, 2020 verified as of Oct 19, 2020 at 09:25 AM

Data in this report are provisional and subject to change.

The table below includes the cities and counties of residence for cases in Florida residents based on the patient's ZIP Code.

Note that city is not always received as part of the initial notification and may be missing while the case is being investigated.

City and county	Cases
Green, Clay	1
Fwb, Unknown	1
Gastonia, Polk	1
Glen Ridge, Palm Beach	1
Goldenrod, Seminole	1
Grand Island, Unknown	1
Hialean, Unknown	1
Hilliard, Dade	1
Holt, Unknown	1
Bartow, Unknown	1
Boca Rotan, Unknown	1
Cornelius, Leon	1
Crestview, Dade	1
Dania, Unknown	1
Darien, Pasco	1
Clermont, Unknown	1
Deltona , Volusia	1
Duke Field Air Force Station, Okaloosa	1
Dunnellon, Levy	1
Sea Ranch Lakes, Broward	1
Saint Petersburg, Dade	1
San Pedro Sula, Dade	1
Rosemary Beach, Bay	1
Sumatra, Liberty	1
Wimauma, Manatee	1
Wayne, Dade	1
Port Charlotte Fl, Unknown	1
Opa Locka, Unknown	1
Wilbur By The Sea, Volusia	1
Westerville, Hillsborough	1
Unknown Out Of Area, Duval	1
Winterpark, Unknown	1
Chattanooga, Dade	1
Alys Beach, Bay	1
Amelia City, Nassau	1
Apopka, Unknown	1
333, Unknown	1
Bryn Mawr, Palm Beach	1
Greenacres, Unknown	1
Homeless, Dade	1
Hickory, Lee	1
Hialeah, Broward	1
Hallandate Ben, Unknown	1
Fl State Lot, Leon	1
Fort Walton Beac, Alachua	1
Fortlauderdale, Unknown	1
Ft Pierce, Unknown	1
Garland, Orange	1
El Paso, Unknown	1
Eustic, Unknown	1
Everett, Dade	1
Ebro, Bay	1
Miamt, Dade	1
Mid Florida, Seminole	1
Melrose, Bradford	1
Live Oak, Columbia	1
Lauderdale Hill, Unknown	1
Innovation, Pasco	1
Jacksonville, Dade	1

# COVID-19: characteristics of 747,183 Florida resident cases

Data through Oct 18, 2020 verified as of Oct 19, 2020 at 09:25 AM

Data in this report are provisional and subject to change.

The table below includes the cities and counties of residence for cases in Florida residents based on the patient's ZIP Code.

Note that city is not always received as part of the initial notification and may be missing while the case is being investigated.

City and county	Cases
Pt St Lucie, St. Lucie	1
San Diego, Unknown	1
Ocala, Unknown	1
Ocean Breeze, Martin	1
Palm City, Unknown	1
N/A, Duval	1
Worthington Springs, Union	1
Weston, Dade	1
Wesley Chapel, Alachua	1
Tewksbury, Orange	1
Miamf, Dade	1
Lecanto, Marion	1
Okeechobee, St. Lucie	1
Tampa Palms, Hillsborough	1
South Daytona Beach, Volusia	1
San Antonio, Unknown	1
Olustee, Baker	1
Opalocka, Dade	1
Pine Ridge, Citrus	1
Pineland, Lee	1
Polk, Polk	1
Riverview, Unknown	1
Hispanic, St. Lucie	1
Fort Pierce, Martin	1
Kissimmee, Brevard	1
Dade City, Hillsborough	1
Dallas, Lee	1
Deland, Lake	1
Estero, Collier	1
Boca Raton, Unknown	1
Blowing Rock, Polk	1
Aollywoss, Dade	1
Beverly Beach, Flagler	1
Clermont, Orange	1
Carol Stream, Orange	1
99, Unknown	1
Unknown, Broward	1
Unkown, Seminole	1
Tallahassee, Duval	1
South Miami, Unknown	1
Spring Hill , Hernando	1
Peoria, Unknown	1
Port Everglades, Broward	1
Saint Augusaintine Beach, St. Johns	1
Saint Augustine Beach, St. Johns	1
Port Saint Lucie, Martin	1
Newark, Broward	1
Orlando, Lake	1
Oooooo, Unknown	1
Middlesburg, Duval	1
Miami, Palm Beach	1
Mount Pleasant, Gadsden	1
Choctaw Beach, Okaloosa	1
Coconut Creek, Unknown	1
Fort Myers, Unknown	1
Fort Pierce, Unknown	1
Harrison, Pinellas	1
Hailandale, Unknown	1
Immokalee, Lee	1

# COVID-19: characteristics of 747,183 Florida resident cases

Data through Oct 18, 2020 verified as of Oct 19, 2020 at 09:25 AM

Data in this report are provisional and subject to change.

The table below includes the cities and counties of residence for cases in Florida residents based on the patient's ZIP Code.

Note that city is not always received as part of the initial notification and may be missing while the case is being investigated.

City and county	Cases
Homeless, Polk	1
Los Angeles Ca, Unknown	1
Lake Geneva, Clay	1
Washington, Unknown	1
Wekiva Springs, Seminole	1
West Villages, Sarasota	1
Seacrest, Walton	1
Seguin, Unknown	1
Suwannee, Dixie	1
Syracuse, Unknown	1
St Cloud, Orange	1
Twentynine Palms, Broward	1
San Marcos, Unknown	1
Pensacola, Dade	1
Plantation, Leon	1
Pooler, Broward	1
Panomo City, Bay	1
North Porte, Unknown	1
Notrealville, Polk	1
Okeechobi, Unknown	1
Mount, Lake	1
North Port, Manatee	1
North Lauderdale, Unknown	1
Miami, Broward	1
Miamksaohes, Dade	1
Metter, Manatee	1
Mexico Beach, Gulf	1
Miami Dade, Unknown	1
Greenville, Taylor	1
Gig Harbor, Hillsborough	1
Island Grove, Alachua	1
Jupiter Inlet, Palm Beach	1
Kilgore, Dade	1
Bogota, Unknown	1
Dade City, Unknown	1
Crestview, Walton	1
Fernandina, Nassau	1
Unknown, Manatee	1
Vernon, Walton	1
Xifamk, Dade	1
Windermere, Unknown	1
Arcadia, Unknown	1
Austin, Dade	1
Big Torch Key, Monroe	1
Bonifay, Unknown	1
Clearwater, Hillsborough	1
Celebration, Orange	1
Apo, Collier	1
East Rockland Key, Monroe	1
Fort Lauderdale, Dade	1
Milford, Bay	1
Mims, Volusia	1
Litchfield Park, Unknown	1
Los Angeles, Orange	1
Marathon Shores, Monroe	1
Julington Creek, St. Johns	1
Jupiter Island, Martin	1
Jena, Taylor	1
Lake Worth, Unknown	1

# COVID-19: characteristics of 747,183 Florida resident cases

Data through Oct 18, 2020 verified as of Oct 19, 2020 at 09:25 AM

Data in this report are provisional and subject to change.

The table below includes the cities and counties of residence for cases in Florida residents based on the patient's ZIP Code.

Note that city is not always received as part of the initial notification and may be missing while the case is being investigated.

City and county	Cases
Okeechobee, Highlands	1
Orange Park, Duval	1
Orlando, Osceola	1
Palatka, Marion	1
Na, Dade	1
Seacrest, Bay	1
Stiamk, Dade	1
Port St Luice, Unknown	1
Port St. Lucie, St. Lucie	1
Pensacola Naval Hospital, Escambia	1
Surfside Beach, Orange	1
Tavares, Unknown	1
Temple, Palm Beach	1
Webster, Hernando	1
Unknown, Duval	1
Venice, Dade	1
West Hollywood, Broward	1
Weston, Unknown	1
Winnetka, Dade	1
Venetian Islands, Dade	1
Venice, Manatee	1
Syracuse, Polk	1
Tamarac, Dade	1
Town Of Nocatee, St. Johns	1
Unkn, Duval	1
Unknown, Seminole	1
Unknown, Volusia	1
Red Bay, Holmes	1
Saint Johns, Duval	1
Pass-A-Grille Beach, Pinellas	1
Pensacola Beach, Escambia	1
Orlando, Dade	1
Orlo Vista, Orange	1
Other, Dade	1
Northport, Sarasota	1
Coconut Ck, Unknown	1
Caracas, Dade	1
Brooklyn, Lee	1
Apollo Beach, Manatee	1
Alpharetta, Broward	1
Hoclywsod, Dade	1
Garden City, Alachua	1
Hallandale, Unknown	1
Franklin, Unknown	1
Downingtown, Hillsborough	1
Mckinney, Broward	1
Miamc, Dade	1
Layton, Monroe	1
Los Angeles, Dade	1
Lakeland, Unknown	1
Homeless, Hillsborough	1
Homeless, Pinellas	1
Kenilworth, Leon	1
Vero Beach, Unknown	1
Watersound, Bay	1
Wtixrat, Dade	1
Uknown, Unknown	1
Unk, Alachua	1
Belmont, Santa Rosa	1



# COVID-19: characteristics of 747,183 Florida resident cases

Data through Oct 18, 2020 verified as of Oct 19, 2020 at 09:25 AM

Data in this report are provisional and subject to change.

The table below includes the cities and counties of residence for cases in Florida residents based on the patient's ZIP Code.

Note that city is not always received as part of the initial notification and may be missing while the case is being investigated.

City and county	Cases
Alva, Escambia	1
Babcock Ranch, Charlotte	1
Baker, Santa Rosa	1
Branford, Gilchrist	1
Cape Haze, Charlotte	1
Davie, Unknown	1
Champions Gate, Osceola	1
Cincinnati, Dade	1
Jacksonville, Nassau	1
Interlachen, Duval	1
Jacksonville Naval Air Station, Duval	1
Hialeahgardens, Dade	1
Hosford, Calhoun	1
Indian Creek Village, Dade	1
Duck Key, Monroe	1
North Fort Myers, Charlotte	1
North Laud, Unknown	1
Monroe, Hillsborough	1
Miramar, Dade	1
Kissimmee, Unknown	1
Lucedale, St. Lucie	1
Mayaguez, Dade	1
Oldsrav, Manatee	1
Panama City, Unknown	1
Perth Amboy, Hillsborough	1
Puerto Rico, Unknown	1
Punta Gorda, Unknown	1
Sunrtise, Dade	1
Sharpes, Brevard	1
Saint Lucie Village, St. Lucie	1
Total	747,183

# COVID-19: additional surveillance information

Data through Oct 18, 2020 verified as of Oct 19, 2020 at 09:25 AM

Data in this report are provisional and subject to change.

## Statewide emergency department (ED) chief complaint and admission data

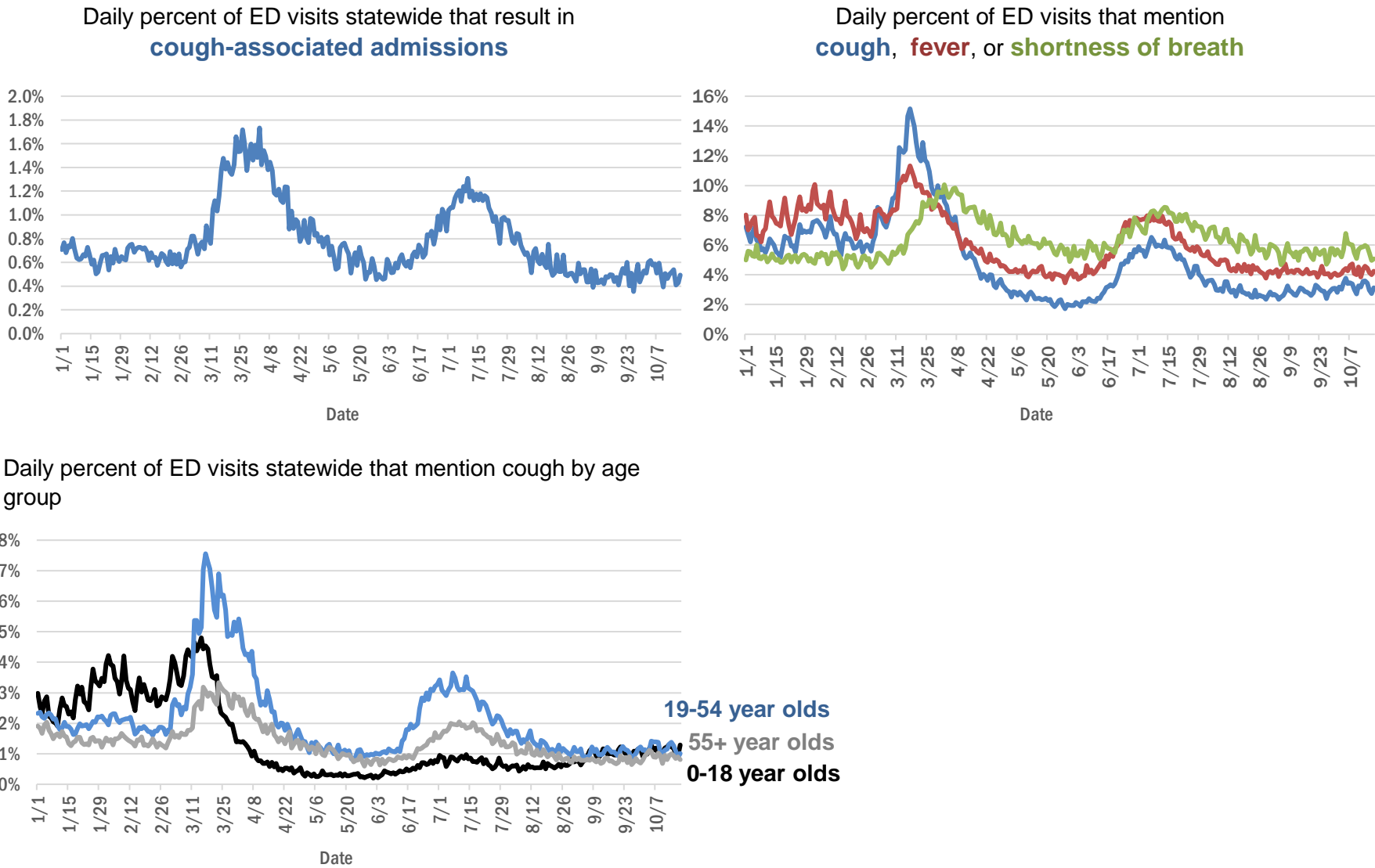

The Electronic Surveillance System for the Early Notification of Community-Based Epidemics (ESSENCE-FL) includes chief complaint data from 211 of 211 Florida EDs. Data are transmitted electronically to ESSENCE-FL daily or hourly.

# COVID-19: All Florida residents with test results reported

Data through Oct 18, 2020 verified as of Oct 19, 2020 at 09:25 AM

Data in this report are provisional and subject to change.

The table below includes persons with laboratory results that the Department of Health has received electronically or by mail/fax for Florida residents.

County	Inconclusive	Negative	Positive	Percent positive	Total tested
Dade	1,957	809,701	177,466	17.94%	989,124
Broward	879	532,875	80,566	13.11%	614,320
Palm Beach	607	346,904	48,633	12.28%	396,144
Hillsborough	534	303,159	45,290	12.98%	348,983
Orange	320	337,470	43,159	11.33%	380,949
Duval	247	265,580	32,565	10.91%	298,392
Pinellas	156	216,421	23,996	9.97%	240,573
Polk	123	128,868	21,743	14.42%	150,734
Lee	114	132,000	21,686	14.10%	153,800
Collier	112	72,936	13,501	15.60%	86,549
Osceola	138	79,191	13,412	14.46%	92,741
Manatee	83	103,217	12,444	10.75%	115,744
Volusia	131	91,947	11,889	11.44%	103,967
Escambia	59	84,862	11,740	12.15%	96,661
Leon	145	83,658	11,309	11.89%	95,112
Marion	109	69,870	10,438	12.98%	80,417
Brevard	70	105,215	10,380	8.97%	115,665
Pasco	61	90,924	10,161	10.05%	101,146
Seminole	68	81,527	9,700	10.62%	91,295
Alachua	31	97,464	9,407	8.80%	106,902
Sarasota	69	94,381	8,967	8.67%	103,417
St. Lucie	55	59,359	8,587	12.63%	68,001
Lake	105	83,843	8,140	8.84%	92,088
Bay	71	30,828	6,288	16.91%	37,187
St. Johns	46	57,644	5,877	9.25%	63,567
Okaloosa	60	36,876	5,773	13.52%	42,709
Clay	30	47,636	5,729	10.73%	53,395
Santa Rosa	38	33,693	5,664	14.38%	39,395
Martin	45	35,276	5,147	12.72%	40,468
Columbia	56	14,439	4,095	22.03%	18,590
Indian River	22	36,514	3,524	8.80%	40,060
Hernando	19	27,412	3,439	11.14%	30,870
Charlotte	39	33,406	3,358	9.12%	36,803
Citrus	10	25,178	3,033	10.75%	28,221
Gadsden	46	14,714	3,022	16.99%	17,782
Jackson	12	14,502	3,012	17.19%	17,526
Suwannee	48	9,044	2,904	24.21%	11,996
Sumter	29	23,204	2,744	10.56%	25,977
Highlands	10	20,521	2,431	10.59%	22,962
Putnam	10	16,359	2,270	12.18%	18,639
Nassau	16	20,888	2,178	9.44%	23,082
Hendry	17	8,584	2,158	20.06%	10,759
Monroe	14	17,545	2,040	10.41%	19,599
Walton	35	12,525	2,000	13.74%	14,560
Flagler	19	20,379	1,957	8.75%	22,355
Baker	28	6,980	1,689	19.42%	8,697
Okeechobee	14	10,155	1,661	14.04%	11,830
Desoto	6	9,972	1,624	14.00%	11,602

# COVID-19: All Florida residents with test results reported

Data through Oct 18, 2020 verified as of Oct 19, 2020 at 09:25 AM

Data in this report are provisional and subject to change.

The table below includes persons with laboratory results that the Department of Health has received electronically or by mail/fax for Florida residents.

County	Inconclusive	Negative	Positive	Percent positive	Total tested
Hardee	9	6,958	1,527	17.98%	8,494
Taylor	26	5,570	1,421	20.25%	7,017
Lafayette	13	1,518	1,262	45.18%	2,793
Wakulla	44	9,677	1,244	11.35%	10,965
Bradford	20	6,109	1,201	16.38%	7,330
Washington	22	6,011	1,165	16.19%	7,198
Levy	9	8,098	1,095	11.90%	9,202
Union	16	8,825	1,082	10.90%	9,923
Madison	11	5,262	1,042	16.50%	6,315
Gulf	6	5,103	915	15.19%	6,024
Hamilton	2	4,757	881	15.62%	5,640
Dixie	12	4,653	867	15.67%	5,532
Holmes	10	4,719	821	14.79%	5,550
Franklin	13	4,606	713	13.37%	5,332
Calhoun	10	4,457	669	13.03%	5,136
Jefferson	14	3,490	614	14.91%	4,118
Glades	1	1,034	588	36.23%	1,623
Gilchrist	9	4,344	540	11.04%	4,893
Liberty		3,148	525	14.29%	3,673
Unknown	37	15,850	215	1.34%	16,102
Total	7,197	4,969,835	747,183	13.05%	5,724,215

# COVID-19: testing by laboratory

Data through Oct 18, 2020 verified as of Oct 19, 2020 at 09:25 AM

Data in this report are provisional and subject to change.

The numbers in the table below represent the number of Florida and non-Florida residents for whom test results were received by the Department of Health. A person can be tested by more than one laboratory and can have both positive and negative results. **Therefore, the sum of the numbers in each column will be larger than the total number of people tested.**

Reporting lab	Inconclusive	Negative	Positive	Percent positive	Total
LABORATORY CORPORATION OF AMERICA	1,682	1,022,921	127,070	11%	1,151,673
QUEST DIAGNOSTICS - TAMPA	7,645	879,266	123,288	12%	1,010,199
BIO REFERENCE LABORATORIES, INC	7,146	604,423	112,012	15%	723,581
CURATIVE LABS	6,006	420,556	42,972	9%	469,534
GENETWORX	661	390,590	32,887	8%	424,138
REALTOX LABS LLC	3,531	287,165	47,421	14%	338,117
ELABNETWORK	1,056	127,232	10,450	8%	138,738
NORTHWEST LABORATORY	242	119,040	6,400	5%	125,682
MAKO GENOMICS	5,476	101,008	16,217	13%	122,701
RCA LABORATORY SERVICES, LLC		111,774	4,857	4%	116,631
ADVENT HEALTH LAB	112	101,523	14,187	12%	115,822
MEDICAL DIAGNOSTIC LABORATORIES	938	95,216	13,659	12%	109,813
MAYO CLINIC LABORATORIES	243	88,178	8,606	9%	97,027
KORVALABS, INC	1,244	89,217	4,506	5%	94,967
HELIX	753	75,961	8,902	10%	85,616
BIOCOLLECTIONS WORLDWIDE, INC	509	74,553	10,481	12%	85,543
BPHL-JACKSONVILLE	17	72,363	11,596	14%	83,976
BAYCARE LABORATORIES LLC	398	76,981	6,448	8%	83,827
MEMORIAL REGIONAL HOSPITAL SOUTH	22	68,338	14,344	17%	82,704
QUEST DIAGNOSTICS NICHOLS INSTITUTE, INC.	361	68,244	8,555	11%	77,160
Florida_Hospital	79	67,866	6,509	9%	74,454
SACRED HEART HOSPITAL LABORATORY	2	66,473	7,821	11%	74,296
IMPACT HEALTH BIOMETRIC TESTING, INC	537	64,463	7,675	11%	72,675
SUNPATH MEDICAL DIAGNOSTICS LABORATORY	568	54,111	7,632	12%	62,311
TAMPA GENERAL HOSPITAL	4	55,767	4,132	7%	59,903
UF PATHLABS	33	55,471	4,037	7%	59,541
ORLANDO REG MED CENTER CLINICAL LAB	538	51,903	6,290	11%	58,731
DIATHERIX LABORATORIES		51,676	6,970	12%	58,646
BPHL-MIAMI	224	48,918	9,179	16%	58,321
TESTING MATTERS INC		46,008	5,555	11%	51,563
BPHL-TAMPA (SPECTRUM BLVD)	45	42,346	6,596	13%	48,987
ARUP LABORATORIES	9	45,410	2,721	6%	48,140
JACKSON MEMORIAL HOSPITAL CLINICAL LAB	79	36,775	7,524	17%	44,378
AMERICAN HEALTH ASSOCIATES	8	40,667	3,180	7%	43,855
ST VINCENT'S MEDICAL CENTER - RIVERSIDE	1	38,078	4,167	10%	42,246
VIRACOR-EUROFINS LABORATORIES		32,097	9,248	22%	41,345
SHANDS AT THE UNIVERSITY OF FLORIDA	260	38,184	2,154	5%	40,598
LAKELAND REGIONAL MEDICAL CENTER	100	34,648	3,781	10%	38,529
AIT LABORATORIES		32,634	3,533	10%	36,167
AKESOGEN		30,120	4,445	13%	34,565
FULGENT DIAGNOSTICS LABORATORY	451	27,632	1,636	6%	29,719
TALLAHASSEE MEMORIAL HOSPITAL	109	25,931	2,983	10%	29,023
BAPTIST MEDICAL CENTER JACKSONVILLE	4	25,592	1,620	6%	27,216
BAPTIST HOSPITAL OF MIAMI CLINICAL LABORATORY	57	22,282	3,581	14%	25,920
CAPE CORAL HOSPITAL CLINICAL LABORATORY	3	22,235	3,472	14%	25,710
WALGREENS	16	21,260	3,726	15%	25,002
BROWARD GENERAL MEDICAL CENTER-CLINICAL LAB	2	20,545	2,249	10%	22,796



# COVID-19: testing by laboratory

Data through Oct 18, 2020 verified as of Oct 19, 2020 at 09:25 AM

Data in this report are provisional and subject to change.

The numbers in the table below represent the number of Florida and non-Florida residents for whom test results were received by the Department of Health. A person can be tested by more than one laboratory and can have both positive and negative results. **Therefore, the sum of the numbers in each column will be larger than the total number of people tested.**

Reporting lab	Inconclusive	Negative	Positive	Percent positive	Total
APPLIED INGENUITY DIAGNOSTICS LLC		21,214	1,019	5%	22,233
SHANDS JACKSONVILLE MEDICAL CENTER INC	33	19,597	1,688	8%	21,318
SARASOTA MEMORIAL HOSPITAL MAIN LAB	12	19,288	1,337	6%	20,637
UNIVERSITY OF MIAMI HOSPITAL	10	17,869	2,006	10%	19,885
ECCO LAB GROUP CO	338	15,501	3,281	17%	19,120
ADVENTHEALTH DAYTONA BEACH	32	17,687	1,262	7%	18,981
FLORIDA HOSPITAL - TAMPA	37	16,760	1,496	8%	18,293
NICKLAUS CHILDREN'S HOSPITAL	44	14,980	2,613	15%	17,637
ACCESS DX LABORATORY	172	15,631	1,630	9%	17,433
LAB DIAGNOSTICS LLC	349	11,589	5,064	30%	17,002
MILLENNIUM PHYSICIAN GROUP	6	14,308	2,524	15%	16,838
STATLAB_MOBILE	1	15,267	1,568	9%	16,836
MOUNT SINAI MEDICAL CENTER	7	15,039	1,498	9%	16,544
BIOCERNA LABS	460	13,582	1,981	12%	16,023
PALMETTO GENERAL HOSPITAL LAB	3	12,768	3,059	19%	15,830
ST JOSEPHS HOSPITAL LABORATORY	12	13,682	1,845	12%	15,539
NORTH FLORIDA REGIONAL MEDICAL CENTER		13,915	1,525	10%	15,440
SOUTH MIAMI HOSPITAL LAB	36	13,701	1,571	10%	15,308
NAPLES COMMUNITY HOSPITAL	52	13,638	1,484	10%	15,174
BRANDON REGIONAL HOSPITAL		11,987	1,765	13%	13,752
JFK MEDICAL CENTER LAB	1	11,485	1,743	13%	13,229
ABL MEDICAL CARE LLC	1	11,966	1,218	9%	13,185
JUPITER MEDICAL CENTER LAB	43	11,716	1,175	9%	12,934
SAINT MARY'S MEDICAL CENTER	18	11,142	1,451	12%	12,611
INTEGRATED REGIONAL LABORATORIES LLP		10,726	1,724	14%	12,450
CLEVELAND CLINIC HOSPITAL LAB	4	11,132	1,246	10%	12,382
INDIAN RIVER MEDICAL CENTER LAB		11,507	652	5%	12,159
DRS CLACK SPENCER WHITE & MCCORMACK PA D/B/A		11,108	995	8%	12,103
FLORIDA HOSPITAL WATERMAN LABORATORY	70	10,292	799	7%	11,161
MORTON PLANT HOSPITAL-ADLER INSTITUTE	8	10,265	746	7%	11,019
QUEST DIAGNOSTICS INFECTIOUS DISEASE INC	68	8,951	1,848	17%	10,867
WELLINGTON REGIONAL MED CTR LAB	5	9,495	1,259	12%	10,759
LEESBURG REGIONAL MEDICAL CENTER		9,528	985	9%	10,513
LARKIN COMMUNITY HOSPITAL INC DBA CARDIOTROPIC		6,821	3,624	35%	10,445
QUEST NEW ENGLAND	35	9,382	1,019	10%	10,436
INGENIOUS PERSONALIZED MEDICINE	77	8,431	1,724	17%	10,232
HOMESTEAD HOSPITAL CLINICAL LABORATORY	16	7,871	1,826	19%	9,713
PANCARE OF FLORIDA INC		8,871	822	8%	9,693
MEMORIAL REGIONAL HOSPITAL CLINICAL LABORATORY	9	8,803	618	7%	9,430
ARNOLD PALMER MEDICAL CENTER CLINICAL LAB		9,092	305	3%	9,397
COAST DIAGNOSTICS LLC	25	8,413	589	7%	9,027
LABCORP BURLINGTON (LPP)	5	8,468	469	5%	8,942
OSCEOLA REGIONAL MEDICAL CENTER	1	7,673	1,229	14%	8,903
WEST KENDALL BAPTIST HOSPITAL LABORATORY	6	7,167	1,602	18%	8,775



# COVID-19: testing by laboratory

Data through Oct 18, 2020 verified as of Oct 19, 2020 at 09:25 AM

Data in this report are provisional and subject to change.

The numbers in the table below represent the number of Florida and non-Florida residents for whom test results were received by the Department of Health. A person can be tested by more than one laboratory and can have both positive and negative results. **Therefore, the sum of the numbers in each column will be larger than the total number of people tested.**

Reporting lab	Inconclusive	Negative	Positive	Percent positive	Total
LAWNWOOD REGIONAL MEDICAL CENTER	1	7,659	1,089	12%	8,749
DELRAY MEDICAL CENTER	3	7,911	830	9%	8,744
EXACT SCIENCES LABORATORIES		8,106	525	6%	8,631
RUTGERS CLINICAL GENOMICS LABORATORY	37	8,232	273	3%	8,542
PATIENTS FIRST LAKE ELLA MEDICAL CENTER PA		6,424	2,092	25%	8,516
LARKIN COMMUNITY HOSPITAL	10	7,233	1,186	14%	8,429
ST ANTHONY'S HOSPITAL LAB	12	7,290	841	10%	8,143
MEMORIAL HOSPITAL JACKSONVILLE	8	6,574	1,540	19%	8,122
BOSTON HEART DIAGNOSTICS CORP		6,975	1,107	14%	8,082
BAPTIST MEDICAL CENTER SOUTH		7,516	538	7%	8,054
WINTER HAVEN HOSPITAL CLINICAL LABORATORY	3	6,860	1,188	15%	8,051
Lee Memorial Hospital		6,220	1,752	22%	7,972
BETHESDA HOSPITAL EAST		7,057	670	9%	7,727
PRIVA PATH LABS	22	7,316	286	4%	7,624
GOOD SAMARITAN MEDICAL CENTER LAB	1	6,493	1,031	14%	7,525
ORANGE PARK MEDICAL CENTER	9	6,031	1,352	18%	7,392
AEGIS SCIENCES CORPORATION	31	6,699	630	9%	7,360
AVECINA MEDICAL OAKLEAF	3	6,570	722	10%	7,295
MEASE COUNTRYSIDE LAB	1	6,642	620	9%	7,263
ST JOSEPHS HOSPITAL	7	6,411	834	12%	7,252
GENESIS REFERENCE LABORATORIES		6,680	507	7%	7,187
REAL DIAGNOSTICS	77	6,575	492	7%	7,144
QUEST DIAGNOSTICS	5	6,580	501	7%	7,086
GULF COAST MEDICAL CENTER MICROLAB		5,379	1,517	22%	6,896
AVECINA MEDICAL - SOUTHSIDE BLVD	17	6,569	245	4%	6,831
QUEST DIAGNOSTICS - WEST HILLS	21	6,543	262	4%	6,826
BAPTIST HOSPITAL OF MIAMI MOLECULAR DIAGNOSTICS	58	5,879	847	12%	6,784
THE VILLAGES REGIONAL HOSPITAL		6,288	462	7%	6,750
HALIFAX MEDICAL CENTER LAB	32	5,778	922	14%	6,732
FLORIDA HOSPITAL HEARTLAND MED CTR CLINICAL LAB	33	5,951	693	10%	6,677
LUMINUS DIAGNOSTICS		6,050	522	8%	6,572
WEST BOCA MEDICAL CENTER LAB		6,016	538	8%	6,554
MANATEE MEMORIAL HOSPITAL		5,971	547	8%	6,518
WEST FLORIDA HOSPITAL LAB		5,303	1,198	18%	6,501
ADVENTHEALTH WESLEY CHAPEL	14	5,906	454	7%	6,374
PWN HEALTH	13	5,077	1,204	19%	6,294
NORTHWEST MEDICAL CENTER	1	5,189	1,094	17%	6,284
LARGO MEDICAL CENTER		5,572	694	11%	6,266
CORAL GABLES HOSPITAL CLINICAL LABORATORY		5,087	1,163	19%	6,250
BAPTIST HOSPITAL LABORATORY	4	5,312	918	15%	6,234
OAK HILL HOSPITAL		5,556	658	11%	6,214
PALM BEACH GARDENS MEDICAL CTR LAB		5,657	512	8%	6,169
WESTSIDE REGIONAL MED CTR	2	5,110	1,005	16%	6,117
HEALTH PARK MEDICAL CENTER CLINICAL LAB		5,096	993	16%	6,089
DOCTORS HOSPITAL	3	5,016	988	16%	6,007

# COVID-19: testing by laboratory

Data through Oct 18, 2020 verified as of Oct 19, 2020 at 09:25 AM

Data in this report are provisional and subject to change.

The numbers in the table below represent the number of Florida and non-Florida residents for whom test results were received by the Department of Health. A person can be tested by more than one laboratory and can have both positive and negative results. **Therefore, the sum of the numbers in each column will be larger than the total number of people tested.**

Reporting lab	Inconclusive	Negative	Positive	Percent positive	Total
Capital Regional Medical Ctr		4,711	1,145	20%	5,856
FLORIDA HOSPITAL FLAGLER	29	5,460	364	6%	5,853
QUEST DIAGNOSTICS NICHOLS INSTITUTE - SJC (ELR)	34	4,992	773	13%	5,799
NCH NORTH NAPLES HOSPITAL LAB	12	5,015	719	13%	5,746
MERCY HOSPITAL A CAMPUS OF PLANTATION GEN HOSP LAB	1	4,516	1,226	21%	5,743
UHEALTH CORAL GABLES/LENNAR MED CTR	1	5,466	238	4%	5,705
INFORM DIAGNOSTICS, INC		5,305	265	5%	5,570
AVENTURA HOSPITAL LAB		4,300	1,192	22%	5,492
AVECINA MEDICAL JULINGTON	5	4,746	671	12%	5,422
PALMS WEST HOSPITAL LAB	2	4,431	957	18%	5,390
FLORIDA MEDICAL CENTER - A CAMPUS OF NORTH SHORE	2	4,690	670	12%	5,362
FLORIDA HOSPITAL ZEPHYRHILLS	10	4,984	358	7%	5,352
BLAKE MEDICAL CENTER		4,530	817	15%	5,347
STS LAB 2 LLC	6	5,260	40	1%	5,306
CORAL SPRINGS MED CTR		4,802	485	9%	5,287
NORTH SHORE MEDICAL CENTER		4,282	993	19%	5,275
FLORIDA HOSPITAL DELAND	10	4,481	703	14%	5,194
FLORIDA HOSPITAL OF CARROLLWOOD	22	4,571	569	11%	5,162
BROWARD HEALTH NORTH CLINICAL LABORATORY		4,536	624	12%	5,160
REGIONAL MEDCIAL CENTER BAYONET POINT	2	4,774	363	7%	5,139
CLEVELAND CLINIC TRADITION HOSPITAL		4,794	309	6%	5,103
MARTIN HOSPITAL SOUTH LAB		4,768	279	6%	5,047
MEDICAL CENTER OF TRINITY CLINICAL LABORATORY		4,445	589	12%	5,034
HOLY CROSS HOSPITAL CLINICAL LAB	1	4,880	141	3%	5,022
NEMOURS CHILDRENS HOSPITAL		4,869	149	3%	5,018
ACCESS MEDICAL LABORATORIES		3,284	1,575	32%	4,859
CLEVELAND CLINIC MARTIN SOUTH HOSPITAL		4,437	398	8%	4,835
PLANTATION GENERAL HOSPITAL		3,899	927	19%	4,826
NORTHSIDE HOSPITAL AND HEART INSTITUTE		4,274	527	11%	4,801
LAKE CITY MEDICAL CENTER		3,692	1,048	22%	4,740
NIGHT LITE PEDIATRICS	4	3,469	1,100	24%	4,573
VISTA CLINICAL	3	2,530	2,009	44%	4,542
NIGHT LITE PEDIATRICS URGENT CARE	1	3,978	518	12%	4,497
BAYFRONT MEDICAL CENTER	13	3,418	1,020	23%	4,451
MEMORIAL HOSPITAL WEST LABORATORY SERVICES	13	3,949	441	10%	4,403
DR. P. PHILLIPS HOSPITAL		4,204	173	4%	4,377
BAPTIST MEDICAL CENTER - BEACHES		4,090	276	6%	4,366
OCALA REGIONAL MEDICAL CENTER		3,800	517	12%	4,317
FULGENT DIAGNOSTICS	92	3,922	252	6%	4,266
ALL CHILDREN'S HOSPITAL LAB		4,016	218	5%	4,234
CENTRAL FLORIDA REGIONAL HOSPITAL		3,760	463	11%	4,223
MOFFITT CANCER CENTER	6	4,116	74	2%	4,196
NONA SCIENTIFIC	3	3,472	654	16%	4,129
LEON MEDICAL CENTERS LLC		3,436	691	17%	4,127
MORTON PLANT-MEASE	1	3,702	279	7%	3,982
UNITED CLINICAL LABORATORY LLC	2	3,149	804	20%	3,955
GULF COAST MEDICAL CENTER LAB		3,174	778	20%	3,952

# COVID-19: testing by laboratory

Data through Oct 18, 2020 verified as of Oct 19, 2020 at 09:25 AM

Data in this report are provisional and subject to change.

The numbers in the table below represent the number of Florida and non-Florida residents for whom test results were received by the Department of Health. A person can be tested by more than one laboratory and can have both positive and negative results. **Therefore, the sum of the numbers in each column will be larger than the total number of people tested.**

Reporting lab	Inconclusive	Negative	Positive	Percent positive	Total
CARDIOTROPIC LABS	83	3,116	724	18%	3,923
HEALTHQUEST ESOTERICS		2,837	1,072	27%	3,909
LAKEWOOD RANCH MEDICAL CENTER		3,591	287	7%	3,878
ST JOSEPHS NORTH HOSPITAL LAB		3,458	395	10%	3,853
IMPERIAL POINT MEDICAL CENTER		3,478	305	8%	3,783
SOUTH LAKE HOSPITAL		3,547	178	5%	3,725
FLORIDA HOSPITAL FISH MEMORIAL	18	3,228	421	11%	3,667
ST LUCIE MEDICAL CENTER		2,962	655	18%	3,617
WEST MARION COMMUINITY HOSPITAL LAB		3,156	441	12%	3,597
POINCIANA MEDICAL CENTER		2,728	859	24%	3,587
ANNE BATES LEACH EYE HOSPITAL/ ABLEH MICROBIOLOGY LABORATORY		3,458	63	2%	3,521
BAPTIST MEDICAL CENTER - NASSAU		3,331	156	4%	3,487
SOUTH FLORIDA BAPTIST HOSPITAL MICRO	2	2,995	468	14%	3,465
NEW YORK STATE ELR - SUNRISE MEDICAL LABORATORIES		3,364	79	2%	3,443
AVERO DIAGNOSTICS - IRVING		3,202	192	6%	3,394
SOUTH SEMINOLE HOSPITAL LABORATORY		3,261	114	3%	3,375
WALGREENS OAKLAND PARK	6	3,027	305	9%	3,338
WEST PALM HOSPITAL LAB		2,877	374	12%	3,251
FLORIDA HOSPITAL NORTH PINELLAS	11	2,927	203	6%	3,141
PHYSICIANS REGIONAL MEDICAL CENTER - PINE RIDGE RD		2,566	536	17%	3,102
CLEVELAND CLINIC MARTIN NORTH HOSPITAL		2,764	297	10%	3,061
LABSTAT LLC	1	3,015	42	1%	3,058
HIALEAH HOSPITAL	4	2,424	574	19%	3,002
WESTCHESTER HOSPITAL	23	2,505	470	16%	2,998
QUEST DIAGNOSTICS - ATLANTA	4	2,629	336	11%	2,969
UNIVERSITY HOSPITAL AND MEDICAL CENTER		2,284	682	23%	2,966
GENE BY GENE, GENOMICS RESEARCH CENTER LAB	34	2,789	75	3%	2,898
MEMORIAL HOSPITAL MICRO		2,632	256	9%	2,888
HOLIDAY CVS LLC		2,725	90	3%	2,815
ST PETERSBURG GENERAL HOSPITAL		2,165	532	20%	2,697
FORT WALTON BEACH MEDICAL CENTER		2,298	370	14%	2,668
MEDCOMP SCIENCES LLC	29	1,306	1,245	48%	2,580
BAPTIST NORTH EMERGENCY CENTER		2,006	560	22%	2,566
WALGREEN CO	2	2,233	297	12%	2,532
WATSON CLINIC LLP MAIN		1,894	623	25%	2,517
MEMORIAL HOSPITAL- MIRAMAR	12	2,287	185	7%	2,484
MEASE DUNEDIN HOSPITAL	4	2,258	211	9%	2,473
ADVENTHEALTH OCALA LABORATORY		2,087	385	16%	2,472
RAULERSON HOSPITAL		2,039	382	16%	2,421
OVIEDO MEDICAL CENTER		2,067	339	14%	2,406
GENOVA DIAGNOSTICS LABORATORY	6	2,282	101	4%	2,389
QUEST DIAGNOSTICS LENEXA	19	2,130	216	9%	2,365
DOCTORS HOSPITAL OF SARASOTA CLINICAL LABORATORY		2,085	231	10%	2,316
P4 CLINICAL, LLC	30	2,054	224	10%	2,308
ARCPPOINT LABS - FORT MYERS	2	2,078	223	10%	2,303
UNKNOWN	3	1,735	541	24%	2,279
CITRUS MEMORIAL HOSPITAL LABORATORY		2,018	199	9%	2,217

# COVID-19: testing by laboratory

Data through Oct 18, 2020 verified as of Oct 19, 2020 at 09:25 AM

Data in this report are provisional and subject to change.

The numbers in the table below represent the number of Florida and non-Florida residents for whom test results were received by the Department of Health. A person can be tested by more than one laboratory and can have both positive and negative results. **Therefore, the sum of the numbers in each column will be larger than the total number of people tested.**

Reporting lab	Inconclusive	Negative	Positive	Percent positive	Total
PUTNAM COMMUNITY MEDICAL CENTER		1,877	267	12%	2,144
PALMS OF PASADENA HOSPITAL		1,857	263	12%	2,120
KD MEDICAL CHOICE LLC		1,885	213	10%	2,098
BETHESDA HOSPITAL WEST		1,861	170	8%	2,031
MEMORIAL HOSPITAL PEMBROKE	3	1,784	221	11%	2,008
LEE HEALTH COCONUT POINT CLINICAL LAB	2	1,613	374	19%	1,989
SOUTH BAY HOSPITAL MICRO		1,692	291	15%	1,983
TWIN CITIES HOSPITAL	1	1,764	189	10%	1,954
MIDWAY SPECIALTY CARE CENTER DIAGNOSTICS	22	1,749	122	6%	1,893
SYNERGY LABORATORIES	7	1,707	172	9%	1,886
CARDIOPATH	1	1,758	107	6%	1,866
FLORIDA LABORATORY ANALYSIS		1,584	280	15%	1,864
SELECT LABORATORIES MARION COUNTY, LLC.	3	1,752	107	6%	1,862
DOC SMILEY'S URGENT CARE		1,703	157	8%	1,860
WALGREENS ORLANDO		1,606	202	11%	1,808
BARTOW REGIONAL MEDICAL CENTER	1	1,559	240	13%	1,800
LOWER KEYS MEDICAL CENTER		1,628	169	9%	1,797
LAKESIDE MEDICAL CENTER		1,344	410	23%	1,754
CLARITY LAB SOLUTIONS		1,590	162	9%	1,752
UNIVERSITY OF MIAMI HOSPITAL & CLINICS	2	1,587	74	4%	1,663
PHYSICIANS REGIONAL MEDICAL CENTER - COLLIER BLVD	1	1,295	363	22%	1,659
INDIAN RIVER PATHOLOGY LLC		1,485	121	8%	1,606
BMCT Molecular Diagnostics Subsection		1,328	267	17%	1,595
SACRED HEART-EMERALD COAST		1,342	229	15%	1,571
QUEST DIAGNOSTICS WOOD DALE	4	1,451	107	7%	1,562
ACUTIS DIAGNOSTICS	15	1,377	162	10%	1,554
AVENTUS BIOLABS	1	990	549	36%	1,540
OPTEO LABORATORY		1,506	31	2%	1,537
AMELIA URGENT CARE		1,046	433	29%	1,479
HIGHLANDS REGIONAL MEDICAL CENTER		1,223	253	17%	1,476
GULF BREEZE HOSPITAL LAB	2	1,262	165	12%	1,429
LABCORP RTP	4	617	806	56%	1,427
QUEST DIAGNOSTICS - MIRAMAR	6	374	1,039	73%	1,419
MINUTECLINIC LLC #3703		1,256	148	11%	1,404
PATIENTS CHOICE LABORATORIES		813	562	41%	1,375
CURATIVE TEXAS	29	1,238	100	7%	1,367
MARINERS HOSPITAL		1,249	116	8%	1,365
ST VINCENT'S MEDICAL CENTER - SOUTHSIDE		1,308	32	2%	1,340
LABCORP	2	836	484	37%	1,322
VIKOR SCIENTIFIC	2	821	491	37%	1,314
CENTRA CARE - WATERFORD LAKES		1,011	285	22%	1,296
UHEALTH DEERFIELD BEACH/UMSYLVESTER DEERFIELD BEACH LABORATORY	3	1,223	45	4%	1,271
URGENT CARE CURE	2	1,163	100	8%	1,265
BAPTIST EMERGENCY CENTER OAKLEAF		1,055	206	16%	1,261
MEDICAL DNA LABS LLC	2	1,165	63	5%	1,230
CLINICORE		1,124	91	7%	1,215
BAPTIST EMERGENCY CENTER CLAY		1,045	135	11%	1,180



# COVID-19: testing by laboratory

Data through Oct 18, 2020 verified as of Oct 19, 2020 at 09:25 AM

Data in this report are provisional and subject to change.

The numbers in the table below represent the number of Florida and non-Florida residents for whom test results were received by the Department of Health. A person can be tested by more than one laboratory and can have both positive and negative results. **Therefore, the sum of the numbers in each column will be larger than the total number of people tested.**

Reporting lab	Inconclusive	Negative	Positive	Percent positive	Total
DESOTO MEMORIAL HOSPITAL CLINICAL LABORATORY	3	1,000	168	14%	<b>1,171</b>
FLOWERS HOSPITAL		1,061	108	9%	<b>1,169</b>
ENGLEWOOD COMMUNITY HOSPITAL		1,071	90	8%	<b>1,161</b>
ATLANTIS URGENT CARE	1	661	497	43%	<b>1,159</b>
TALLAHASSEE PRIMARY CARE ASSOCIATES		1,056	101	9%	<b>1,157</b>
BAPTIST HEALTH EMERGENCY CENTER COUNTRY WALK	1	972	178	15%	<b>1,151</b>
THE CENTER FOR URGENT CARE		900	206	19%	<b>1,106</b>
ISPM LABS, LLC DBA CAPSTONE DIAGNOSTICS, LLC		1,097	7	1%	<b>1,104</b>
HOLIDAY CVS LLC DBA CVS PHARMACY #5154		1,092	11	1%	<b>1,103</b>
ADVENTHEALTH LAB	1	810	291	26%	<b>1,102</b>
ORLANDO VA MEDICAL CENTER		859	235	21%	<b>1,094</b>
MINUTECLINIC		957	101	10%	<b>1,058</b>
PHYSICIANS STAT LAB		316	734	70%	<b>1,050</b>
GENUS3		991	45	4%	<b>1,036</b>
ADVANCE MEDICAL OF NAPLES		253	757	75%	<b>1,010</b>
AVECINA MEDICAL		738	261	26%	<b>999</b>
JACKSON HOSPITAL CLINICAL LABORATORY		860	126	13%	<b>986</b>
LMHS		902	84	9%	<b>986</b>
TAMPA COMMUNITY HOSPITAL		772	195	20%	<b>967</b>
PATHNOSTICS	1	104	854	89%	<b>959</b>
ASSURANCE SCIENTIFIC LABORATORIES	1	775	176	18%	<b>952</b>
NEW YORK STATE ELR - NORTH SHORE LONG ISLAND JEWISH HEALTH		910	38	4%	<b>948</b>
ASSOCIATED PATHOLOGISTS, LLC	3	791	151	16%	<b>945</b>
BAPTIST MEDICAL PLAZA AT WEST KENDALL		786	155	16%	<b>941</b>
BAYFRONT HEALTH SEVEN RIVERS		903	31	3%	<b>934</b>
NXGEN MDX LLC	3	830	74	8%	<b>907</b>
CENTRA CARE SAINT CLOUD		797	90	10%	<b>887</b>
EGLIN AIRFORCE BASE LAB		510	346	40%	<b>856</b>
CAPSTONE HEALTHCARE		572	278	33%	<b>850</b>
SANTA ROSA MEDICAL CENTER		599	248	29%	<b>847</b>
LAB24 INC	3	207	627	75%	<b>837</b>
CernerELR_Advent		791	33	4%	<b>824</b>
CLINICAL REFERENCE LABORATORY		801	21	3%	<b>822</b>
FLORIDA HOSPITAL ORLANDO		743	74	9%	<b>817</b>
MEMORIAL HOSPITAL WEST	1	783	32	4%	<b>816</b>
BARDMOOR LABORATORY	1	716	99	12%	<b>816</b>
MARTIN MEMORIAL LABORATORY AT ST LUCIE WEST		730	78	10%	<b>808</b>
ST VINCENTS CLAY COUNTY		775	26	3%	<b>801</b>
NEW YORK STATE ELR - NYU HOSPITALS CENTER CLINICAL LABORATORIES		761	16	2%	<b>777</b>
FLORIDA HOSPITAL OCALA		750	21	3%	<b>771</b>
MINUTECLINIC LLC		681	86	11%	<b>767</b>
BAYFRONT HEALTH - ST PETERSBURG CLINICAL LAB	1	711	52	7%	<b>764</b>
TOM LEE COMMUNITY HEALTH CENTER		464	275	37%	<b>739</b>
VAMC ORLANDO		316	416	57%	<b>732</b>
NCH NORTHEAST	5	514	209	29%	<b>728</b>
STEWART REFERENCE LABORATORY		468	255	35%	<b>723</b>
DYNIX DIAGNOSTICS	2	513	202	28%	<b>717</b>

# COVID-19: testing by laboratory

Data through Oct 18, 2020 verified as of Oct 19, 2020 at 09:25 AM

Data in this report are provisional and subject to change.

The numbers in the table below represent the number of Florida and non-Florida residents for whom test results were received by the Department of Health. A person can be tested by more than one laboratory and can have both positive and negative results. **Therefore, the sum of the numbers in each column will be larger than the total number of people tested.**

Reporting lab	Inconclusive	Negative	Positive	Percent positive	Total
BAPTIST MEDICAL PLAZA AT COUNTRY WALK		609	107	15%	716
ACCESS MEDICAL LABS		461	247	35%	708
SPARROW HEALTHCARE	2	545	158	22%	705
QUEST	5	206	486	70%	697
LABTECH DIAGNOSTIC		484	210	30%	694
NORTH FLORIDA PEDIATRICS-TALLAHASSEE		631	50	7%	681
BAYFRONT HEALTH BROOKSVILLE		510	170	25%	680
ARCPOINT LABS OF TAMPA		551	114	17%	665
NONE		283	381	57%	664
SCIONLAB SERVICES LLC	1	633	19	3%	653
PHAROS HEALTH		510	143	22%	653
HISTOPATHOLOGY SERVICES, LLC		568	77	12%	645
EPN URGENT CARE NAPLES	2	577	61	10%	640
LEE MEMORIAL HOSPITAL LAB			633	100%	633
FLORIDA MEDICAL CLINIC	1	520	108	17%	629
SUNRISE MEDICAL LABORATORIES	2	429	198	31%	629
BAPTIST MEDICAL PLAZA AT WESTCHESTER		530	97	15%	627
AMELIA EXPRESS CARE		442	177	29%	619
EMERGENCY PHYSICIANS MEDICAL CENTER		2	600	100%	602
PREMIER MEDICAL LABORATORY SERVICES	1	400	198	33%	599
PATIENTS FIRST - MAHAN DRIVE		164	433	73%	597
CENTRA CARE		378	217	36%	595
MINI ER ADULT AND PEDIATRIC URGENT CARE		514	74	13%	588
HEALTHLINK DIAGNOSTIC LABORATORIES		450	136	23%	586
NCH HEALTHCARE SYSTEM MICROBIOLOGY LAB		1	583	100%	584
NEW YORK STATE ELR - LENCO MEDICAL LABORATORY		565	17	3%	582
MEDARBOR DIAGNOSTICS	1	52	526	91%	579
HOLIDAY CVS LLC DBA CVSPHARMACY #5155		563	15	3%	578
MAVERICK LABS		408	161	28%	569
ADVENT HEALTH CENTRA CARE: WATERFORD LAKES		466	83	15%	549
UAB HIGHLANDS LABORATORY		544	4	1%	548
ELLENTON URGENT CARE		385	162	30%	547
BAPTIST MEDICAL PLAZA AT DORAL URGENT CARE CENTER		430	112	21%	542
BAPTIST MEDICAL PLAZA AT MIAMI LAKES		421	120	22%	541
QUEST DIAGNOSTICS - IRVING	10	353	178	33%	541
BAYFRONT HEALTH VENICE REGIONAL MEDICAL LAB SERVICES		475	65	12%	540
AMERICAN FAMILY CARE		371	164	31%	535
LAB CORP	1	246	283	53%	530
EXPRESS GENE MOLECULAR DIAGNOSTIC LABORATORY		2	526	100%	528
NEW YORK STATE ELR - DEPARTMENT OF CLINICAL LABS		520	5	1%	525
HOLY CROSS HOSPITAL LABORATORY			522	100%	522
BAYFRONT HEALTH PORT CHARLOTTE CLINICAL LAB		479	39	8%	518
COASTAL MED URGENT CARE		104	414	80%	518
COASTAL LABORATORIES		426	79	16%	505
SOUTHEAST ALABAMA MEDICAL CENT		453	45	9%	498
NITE LITE PEDIATRICS		223	270	55%	493
ORLANDO VETERANS AFFAIRS MEDICAL CENTER		155	314	67%	469



# COVID-19: testing by laboratory

Data through Oct 18, 2020 verified as of Oct 19, 2020 at 09:25 AM

Data in this report are provisional and subject to change.

The numbers in the table below represent the number of Florida and non-Florida residents for whom test results were received by the Department of Health. A person can be tested by more than one laboratory and can have both positive and negative results. **Therefore, the sum of the numbers in each column will be larger than the total number of people tested.**

Reporting lab	Inconclusive	Negative	Positive	Percent positive	Total
NCF DIAGNOSTICS & DNA TECHNOLOGIES	13	165	290	62%	468
POINT OF CARE TESTING SITE		452	15	3%	467
HEALTHLINK DIAGNOSTIC LABORATORIES INC		429	33	7%	462
ECCOLAB GROUP	1	110	346	76%	457
VENICE REGIONAL MEDICAL CENTER		402	51	11%	453
MICROGEN DX		155	294	65%	449
PANCARE OF FLORIDA, INC			446	100%	446
BAPTIST MEDICAL PLAZA AT TAMiami TRAIL		347	92	21%	439
TEMPUS CLINICAL LABORATORY	2	399	28	7%	429
JAY HOSPITAL CLINICAL LABORATORY		329	100	23%	429
BAPTIST MD ANDERSON CANCER CENTER		418	3	1%	421
MEDEXPRESS URGENT CARE		241	179	43%	420
NORTHWEST FLORIDA COMMUNITY HOSPITAL	1	176	240	58%	417
AMERICAN FAMILY CARE PACE		298	114	28%	412
SANTA ROSA MEDICAL CENTER CLINICAL LAB		369	41	10%	410
CLARITY LABS		347	62	15%	409
VERITOR		370	36	9%	406
ANGEL KIDS PEDIATRICS		369	36	9%	405
GESSLER CLINIC		108	296	73%	404
SHORELINE PHYSICIAN GROUP		278	124	31%	402
COMMUNITY HEALTH NORTHWEST FLORIDA	3	322	75	19%	400
GULF COAST MOLECULAR LABORATORIES	10	323	64	16%	397
QUEST DIAGNOSTICS NICHOLS INSTITUTE	5	374	17	4%	396
NEW YORK STATE ELR - MOUNT SINAI LABORATORY		371	16	4%	387
MEMORIAL PEMBROKE 24/7 CARE CENTER		291	94	24%	385
LABCORP TAMPA	1	69	305	81%	375
TENNESSEE DOH - NASHVILLE	2	332	40	11%	374
DAVITA LABS		338	35	9%	373
BAYFRONT HEALTH SPRING HILL		325	48	13%	373
MOLECULAR INFECTIOUS DISEASES		366	6	2%	372
PENSACOLA PEDIATRICS		310	59	16%	369
BAPTIST HEALTH URGENT CARE AT PINECREST		319	44	12%	363
BAYA URGENT CARE		4	354	99%	358
FLAGLER HOSPITAL	6	21	329	92%	356
INFORM DIAGNOSTICS		349	4	1%	353
BAPTIST MEDICAL PLAZA AT PEMBROKE PINES		300	52	15%	352
HENDRY REGIONAL MEDICAL CENTER		105	245	70%	350
ADVENTHEALTH CENTRA CARE MOUNT DORA		190	147	44%	337
HOLMES REGIONAL MEDICAL CENTER		4	333	99%	337
SELECT REFERENCE LABORATORIES, LLC	1	325	11	3%	337
BAPTIST MEDICAL PLAZA AT CORAL GABLES URGENT CARE		288	47	14%	335
VETERANS AFFAIRS MEDICAL CENTER LAB		13	312	96%	325
NEW YORK STATE ELR - NEW YORK HOSPITAL LABORATORIES	1	314	9	3%	324
THERADOC		152	168	53%	320
SYNERGY DIAGNOSTIC LABORATORY	9	278	27	9%	314
NEW PLANT CITY FAMILY CARE	1	163	149	48%	313
MACDILL AFB 6TH MEDICAL GROUP		302	9	3%	311

# COVID-19: testing by laboratory

Data through Oct 18, 2020 verified as of Oct 19, 2020 at 09:25 AM

Data in this report are provisional and subject to change.

The numbers in the table below represent the number of Florida and non-Florida residents for whom test results were received by the Department of Health. A person can be tested by more than one laboratory and can have both positive and negative results. **Therefore, the sum of the numbers in each column will be larger than the total number of people tested.**

Reporting lab	Inconclusive	Negative	Positive	Percent positive	Total
BAPTIST HEALTH URGENT CARE AT UNIVERSITY CENTRE		271	36	12%	307
BAPTIST MEDICAL PLAZA AT PALMETTO BAY		253	53	17%	306
LEHIGH REGIONAL MEDICAL CENTER LAB		286	20	7%	306
NEW YORK STATE ELR - NEW YORK PRESBYTERIAN HOSPITAL CUMC CLINICAL		288	13	4%	301
CORE DIAGNOSTIC LABORATORIES LLC		220	77	26%	297
NEW YORK STATE ELR - ENZO CLINICAL LABS INC	1	293	3	1%	297
BAPTIST MEDICAL PLAZA AT BRICKELL		251	44	15%	295
MINUTECLINIC, LLC DBA MINUTECLINIC #4717		290	4	1%	294
MY CLINICAL LAB		220	74	25%	294
SMA SPECIALITY MEDICAL LAB		68	225	77%	293
SANFORD REFERENCE LAB		279	11	4%	290
BAYFRONT HEALTH PUNTA GORDA CLINICAL LABORATORY		273	17	6%	290
BAPTIST MEDICAL PLAZA AT DAVIE URGENT CARE CENTER		236	53	18%	289
ST CLOUD REGIONAL MEDICAL CENTER		160	127	44%	287
BAPTIST HEALTH URGENT CARE AT KENDALL LAKES		245	42	15%	287
EUROFINS NTD, LLC		256	30	10%	286
ADVENT HEALTH -TAMPA		109	174	61%	283
BAPTIST HEALTH URGENT CARE AT WESTON		250	29	10%	279
AUBURN UNIVERSITY MEDICAL CLINIC		216	60	22%	276
INTERLACHEN PEDIATRICS		271	5	2%	276
GENESIS MEDICAL LABORATORY MIAMI FL.		80	194	71%	274
SACRED HEART HOSPITAL ON THE GULF		197	69	26%	266
FLO-MEDILAB SERVICES		81	184	69%	265
AMERICA FAMILY CARE		232	33	12%	265
LABSTAT		101	163	62%	264
SUNCOAST PATHOLOGY ASSOCIATES		243	18	7%	261
BAYSHORE DIAGNOSTICS		231	29	11%	260
BOCA BIOLISTICS REFERENCE LABORATORY	2	180	76	29%	258
FLORIDA WOMAN CARE LABORATORY LLC		232	26	10%	258
TYNDALL AFB		231	24	9%	255
BIOCEPT		243	12	5%	255
LIFE CARE CENTER OF OCALA		254			254
NORTH OKALOOSA MEDICAL CENTER		175	79	31%	254
BAPTIST HEALTH MEDICAL PLAZA AT CORAL SPRINGS		218	35	14%	253
SEBASTIAN RIVER MEDICAL CENTER		186	64	26%	250
ARCPOINT LABS OF WEST PALM BEACH		2	247	99%	249
LIFE CARE CENTER OF ORANGE PARK		249			249
JAMES A. HALEY VETERANS MICRO LAB			248	100%	248
PRUITT HEALTH-SANTA ROSA		245	1	0%	246
BIOCERNA LLC	8	181	55	23%	244
GENESIS DIAGNOSTICS		188	55	23%	243
MID-FLORIDA PATHOLOGY		189	54	22%	243
EMERALD COAST URGENT CARE, LLC		152	87	36%	239
WALGREENS COVID-19 TESTING		210	28	12%	238
MIDWAY SPECIALTY CARE CENTER	1	147	90	38%	238
PRIMEHEALTH URGENT CARE		177	61	26%	238
PLANTATION BAY REHABILITATION CENTER		233	5	2%	238

# COVID-19: testing by laboratory

Data through Oct 18, 2020 verified as of Oct 19, 2020 at 09:25 AM

Data in this report are provisional and subject to change.

The numbers in the table below represent the number of Florida and non-Florida residents for whom test results were received by the Department of Health. A person can be tested by more than one laboratory and can have both positive and negative results. **Therefore, the sum of the numbers in each column will be larger than the total number of people tested.**

Reporting lab	Inconclusive	Negative	Positive	Percent positive	Total
UR MEDICINE LABS- CENTRAL LABORATORY		229	6	3%	235
FLORIDA HOSPITAL WAUCHULA		145	90	38%	235
UAB UNIVERSITY OF ALABAMA HOSPITAL LAB		226	8	3%	234
QUALITOX LABORATORIES		97	137	59%	234
JW PLASTIC SURGERY		192	40	17%	232
BAY PINES VAMC CLINICAL LABORATORY		7	225	97%	232
US BIOTEK LABORATORIES	1	130	100	43%	231
ASCEND CLINICAL		227	4	2%	231
BALDWIN PEDIATRICS	1	217	11	5%	229
SANTA ROSA CENTER FOR REHABILITATION AND HEALING		226	2	1%	228
ADVENT HEALTH CENTRA CARE		37	190	84%	227
POINT OF CARE		126	100	44%	226
NCH HEALTHCARE BONITA		158	66	29%	224
MEDSCAN LABORATORY INC		135	88	39%	223
DOCTOR'S MEMORIAL HOSPITAL		133	90	40%	223
SPECIALTY HEALTH AND REHABILITATION CENTER		198	23	10%	221
GOOD SAMARITAN		219			219
ROSEWOOD HEALTHCARE & REHABILITATION CENTER		217	2	1%	219
BAY MEDICAL CENTER SACRED HEART HEALTH SYSTEM		144	75	34%	219
TREE HOUSE PEDIATRICS		200	18	8%	218
VAMC GAINESVILLE		2	215	99%	217
C.W. BILL YOUNG VA MEDICAL CENTER		6	210	97%	216
LEHIGH VALLEY GENOMICS			215	100%	215
LIFE CARE CENTER OF PENSACOLA		213	2	1%	215
EMERALD COAST URGENT CARE		164	49	23%	213
NAPLES URGENT CARE		176	36	17%	212
AURORA DIAGNOSTICS BERNHARDT LABORATORIES PATHOLOGY SERVICE		178	34	16%	212
MARTIN MEMORIAL MEDICAL CENTER LAB		101	109	52%	210
RUSKIN HEALTH CENTER		128	81	39%	209
Community_Health		181	27	13%	208
SIPARADIGM, DIAGNOSTIC INFORMATICS		202	4	2%	206
FLORIDA HOSPITAL HEARTLAND MED CTR LAKE PLACID		153	51	25%	204
BAYCARE HEALTH SYSTEM		2	202	99%	204
MINI ER AND URGENT CARE		148	55	27%	203
USAFSAM/PHE		116	85	42%	201
VAMC WEST PALM LAB		5	196	98%	201
DYNIX DIAGNOSTIX		187	12	6%	199
QUEST DIAGNOSTIC CLINICAL LABORATORIES		185	13	7%	198
UNIVERSITY OF ALABAMA		190	4	2%	194
NAVAL HOSPITAL - JACKSONVILLE		38	155	80%	193
PATHGROUP LABS LLC		90	101	53%	191
PARAMOUNT URGENT CARE - WINDERMERE		165	25	13%	190
ST JUDE CHILDREN'S RESEARCH HOSPITAL		178	11	6%	189
SOLARIS HEALTHCARE PARKWAY	1	186	1	1%	188
ADVENT HEALTH CARE CENTER CELEBRATION		180	7	4%	187
FAST TRACK URGENT CARE CENTER - CARROLLWOOD		1	184	99%	185
FAST TRACK URGENT CARE CENTER		1	183	99%	184

# COVID-19: testing by laboratory

Data through Oct 18, 2020 verified as of Oct 19, 2020 at 09:25 AM

Data in this report are provisional and subject to change.

The numbers in the table below represent the number of Florida and non-Florida residents for whom test results were received by the Department of Health. A person can be tested by more than one laboratory and can have both positive and negative results. **Therefore, the sum of the numbers in each column will be larger than the total number of people tested.**

Reporting lab	Inconclusive	Negative	Positive	Percent positive	Total
BAPTIST HEALTH URGENT CARE MIAMI BEACH		157	26	14%	<b>183</b>
AVECINA JULINGTON CREEK		177	5	3%	<b>182</b>
BUREAU OF CLINICAL LABORATORIES		149	33	18%	<b>182</b>
NEW YORK STATE ELR - EMPIRECITY LABORATORIES		166	16	9%	<b>182</b>
CARENOW URGENT CARE		130	49	27%	<b>179</b>
ASAP LAB LLC		95	83	47%	<b>178</b>
GARCIA CLINICAL LABORATORY		1	177	99%	<b>178</b>
LIFEBRITE	1	62	114	64%	<b>177</b>
MACDILL AFB HOSPITAL		151	19	11%	<b>170</b>
NEO GENOMICS - FORT MYERS	1	164	4	2%	<b>169</b>
CENTRA CARE – SOUTH ORANGE		106	62	37%	<b>168</b>
ADVENT HEALTH CENTRA CARE PALM COAST		17	151	90%	<b>168</b>
FISHERMENS HOSPITAL CLINICAL LAB		160	6	4%	<b>166</b>
AVELLINO LAB USA, INC	1	159	5	3%	<b>165</b>
ADVENTHEALTH CENTRA CARE		6	157	96%	<b>163</b>
BAPTIST HEALTH SOUTH FLORIDA		4	158	98%	<b>162</b>
SARKIS CLINICAL TRIALS		137	24	15%	<b>161</b>
PARAMOUNT URGENT CARE - ORLANDO		134	26	16%	<b>160</b>
EDEN SPRINGS NURSING AND REHAB CENTER		156	4	3%	<b>160</b>
GENESIS LABORATORY MANAGEMENT	1	106	52	33%	<b>159</b>
WUESTHOFF REF LABORATORY			158	100%	<b>158</b>
ROSEN MEDICAL CENTER		144	13	8%	<b>157</b>
FULGENT GENETICS	2	123	31	20%	<b>156</b>
BAPTIST HEALTH URGENT CARE AT SAWGRASS		133	22	14%	<b>155</b>
CAREFAST+		138	16	10%	<b>154</b>
QDX PATHOLOGY SERVICES		71	81	53%	<b>152</b>
PALMETTO SUBACUTE CARE CENTER		151			<b>151</b>
HEALTH FIRST-HOLMES REGIONAL		1	150	99%	<b>151</b>
VALENCIA HILLS HEALTH AND REHABILITATION CENTER		148	2	1%	<b>150</b>
MACDILL AIR FORCE BASE		129	20	13%	<b>149</b>
CAREFAST MURABELLA		138	9	6%	<b>147</b>
POCONO MEDICAL CENTER		147			<b>147</b>
PROTEUS MOLECULAR AND CLINICAL LAB	1	119	26	18%	<b>146</b>
EMERALD SHORES HEALTH & REHABILITATION		110	36	25%	<b>146</b>
ADVENTHEALTH CENTRA CARE WESLEY CHAPEL			145	100%	<b>145</b>
CHIPOLA HEALTH AND REHAB		144			<b>144</b>
FLORIDA CLINICAL LABORATORY-BIOREFERENCE LABORATORIES		50	94	65%	<b>144</b>
UNKNOWN - BAD FACILITY CODE		66	77	54%	<b>143</b>
TIDE LABORATORIES		125	18	13%	<b>143</b>
ENGLEWOOD HEALTHCARE AND REHABILITATION CENTER		140			<b>140</b>
BLOCK, NATION, CHASE, AND SMOLEN FAMILY MEDICINE		113	27	19%	<b>140</b>
WILLISTON CARE CENTER		139			<b>139</b>
VAMC BAY PINES		2	136	99%	<b>138</b>
SOLARIS DIAGNOSTICS		13	123	90%	<b>136</b>
IRL MARKET LAB ALACHUA		104	31	23%	<b>135</b>
STAGEZERO LIFE SCIENCES INC		124	11	8%	<b>135</b>
CVS PHARMACY NO 7881		132	3	2%	<b>135</b>



# COVID-19: testing by laboratory

Data through Oct 18, 2020 verified as of Oct 19, 2020 at 09:25 AM

Data in this report are provisional and subject to change.

The numbers in the table below represent the number of Florida and non-Florida residents for whom test results were received by the Department of Health. A person can be tested by more than one laboratory and can have both positive and negative results. **Therefore, the sum of the numbers in each column will be larger than the total number of people tested.**

Reporting lab	Inconclusive	Negative	Positive	Percent positive	Total
ST. JAMES BAY HEALTH AND REHABILITATION CENTER		134	1	1%	135
PHYSICIANS REGIONAL WALK-IN		114	19	14%	133
AMERICAN PATHOLOGY PARTNERS		132	1	1%	133
PORT ST LUCIE REHABILITATION AND HEALTHCARE		98	35	26%	133
THE MANOR AT CARPENTERS		110	22	17%	132
USA HEALTH UNIVERSITY HOSPITAL CLINICAL LABORATORY		130	2	2%	132
INTEGRATED REGIONAL LABORATORIES		119	12	9%	131
MEMPHIS PATHOLOGY LABORATORY	1	124	5	4%	130
ADVENTHEALTH CENTRA CARE OVIEDO		62	68	52%	130
VAMC LAKE CITY		52	78	60%	130
ADVENTHEALTH CENTRA CARE ALTAMONTE SPRINGS		77	52	40%	129
KEYSTONE REHAB		129			129
NIGHT LITE PEDIATRICS WINTER GARDEN		111	18	14%	129
BMHSI-AEL MICROBIOLOGY LABORATORY	2	102	25	19%	129
Quest Diag Unspecifd		84	44	34%	128
MANOR AT BLUEWATER BAY		128			128
LAKE PORT SQUARE		122	5	4%	127
GATEWAY/ADVENT CENTRA CARE		2	124	98%	126
VAVA PARTNERS LLC		10	115	92%	125
GENE BY GENE		61	63	51%	124
PALM BEACH COUNTY HEALTH DEPT LAB	1	121	2	2%	124
LABCORP OF AMERICA	2	84	38	31%	124
DEPARTMENT OF VETERANS AFFAIRS JAMES A. HALEY VETERANS HOSPITAL			123	100%	123
REFUAH HEALTH CENTER LABORATORY		120	3	2%	123
LIFE CARE CENTER OF ALTAMONTE SPRINGS		102	20	16%	122
CENTRACARE		17	105	86%	122
MALABAR/ADVENT CENTRA CARE		1	120	99%	121
FLORIDA HOSPITAL MEDICAL GROUP		105	16	13%	121
CONSULATE HEALTHCARE OF KISSIMMEE		120	1	1%	121
PARKVIEW HEALTH		121			121
PCB CLINIC		90	30	25%	120
HOSPITAL FOR SPECIAL SURGERY		119	1	1%	120
FAWCETT MEMORIAL HOSPITAL-LAB		39	80	67%	119
ADVENTHEALTH CENTRA CARE LAKE MARY		51	68	57%	119
PARAMOUNT URGENT CARE - OVIEDO		64	55	46%	119
BAYFRONT		75	44	37%	119
BIOREFERENCE LABORATORIES	1	48	69	58%	118
THE CLUB AND REHABILITATION CENTER		115	1	1%	116
MEDICAL VB		111	5	4%	116
BOND CLINIC		39	76	66%	115
ALLIED HEALTH FORT PIERCE		112			112
MILLENNIUM LAB SERVICES			112	100%	112
BAYCARE COMMUNITY HEALTH		107	5	4%	112
LEON MEDICAL CENTER		7	104	94%	111
MEDFAST URGENT CARE			111	100%	111
MEDICAL DIAGNOSTICS LABORATORIES,INC		18	93	84%	111
PRUITT HEALTH		109	1	1%	110

# COVID-19: testing by laboratory

Data through Oct 18, 2020 verified as of Oct 19, 2020 at 09:25 AM

Data in this report are provisional and subject to change.

The numbers in the table below represent the number of Florida and non-Florida residents for whom test results were received by the Department of Health. A person can be tested by more than one laboratory and can have both positive and negative results. **Therefore, the sum of the numbers in each column will be larger than the total number of people tested.**

Reporting lab	Inconclusive	Negative	Positive	Percent positive	Total
BAYFRONT HEALTH ER CITRUS HILLS		100	10	9%	110
DIAMOND RIDGE		109			109
GENETWORKX		16	92	85%	108
ST ANDREWS SKILLED NURSING & REHAB		107			107
COMMUNITY HEALTH CENTERS OF PINELLAS, INC.		3	103	97%	106
LABORATORY SPECIALISTS OF MICHIGAN		19	87	82%	106
UNITED CLINICAL LABORATORIES		104	1	1%	105
LAKE WALES MEDICAL CENTER INC		86	19	18%	105
UNIVERSITY OF WEST FLORIDA STUDENT HEALTH SERVICES		68	37	35%	105
LONGWOOD HEALTH AND REHABILITATION CENTER		101	3	3%	104
FHMG-FLORIDA HOSPITAL MEDICAL GROUP		88	16	15%	104
MIAMI VA HEALTHCARE SYSTEM			103	100%	103
ACCU REFERENCE MEDICAL LAB			103	100%	103
NORTH FLORIDA PEDIATRICS-LAKE CITY		22	81	79%	103
Point of Care Testing		65	36	36%	101
CAYUGA MEDICAL CENTER AT ITHACA		98	3	3%	101
ADVENT HEALTH CENTRA CARE LONGWOOD		20	81	80%	101
CLIFFORD CHESTER SIMS VA NURSING HOME		99	2	2%	101
BAY VIEW HEALTHCARE		80	19	19%	99
ARCADIA HEALTH AND REHABILITATION CENTER		99			99
ADVANCED MEDICAL CENTER		86	12	12%	98
ORLANDO HEALTH EMERGENCY DEPARTMENT		92	6	6%	98
AMERICAN RESEARCH LABS		4	94	96%	98
MEDEXPRESS		44	54	55%	98
HEALTH CENTERS AT BRENTWOOD		96	1	1%	97
TIMBERRIDGE NURSING HOME & REHAB		77	20	21%	97
PALM BAY HOSPITAL		2	94	98%	96
VAMC			96	100%	96
UNIVERSITY MEDICAL CENTER SUITES		84	11	12%	95
MORTON PLANT HOSPITAL			95	100%	95
FLORIDA COMMUNITY HEALTH CENTERS INC			95	100%	95
TITUSVILLE/ADVENT CENTRA CARE			95	100%	95
INTEGRITY LABORATORIES, LLC	1	24	70	74%	95
VISTA		20	74	79%	94
GRAVITY DIAGNOSTICS, LLC		18	76	81%	94
DIAGNOSTIC SOLUTIONS		3	91	97%	94
HEART OF FLORIDA REGIONAL MED CTR		30	63	68%	93
ALLSOUTH URGENT CARE			93	100%	93
BAYSIDE HEALTH AND REHABILITATION CENTER		93			93
NEIGHBORHOOD MEDICAL CENTER		87	5	5%	92
FLORIDA GULF COAST UNIVERSITY			92	100%	92
CENTRAL FLORIDA HEALTH CARE		46	44	49%	90
CENTRA CARE – AZALEA PARK		46	44	49%	90
PPC-LAB EDI ORCHARD BI		84	5	6%	89
AVERO DIAGNOSTICS		64	24	27%	88
BAY BREEZE SENIOR LIVING AND REHABILITATION CENTER		87			87
MINUTECLINIC DIAGNOSTIC OF RHODE ISLAND, LLC #729		84	3	3%	87



# COVID-19: testing by laboratory

Data through Oct 18, 2020 verified as of Oct 19, 2020 at 09:25 AM

Data in this report are provisional and subject to change.

The numbers in the table below represent the number of Florida and non-Florida residents for whom test results were received by the Department of Health. A person can be tested by more than one laboratory and can have both positive and negative results. **Therefore, the sum of the numbers in each column will be larger than the total number of people tested.**

Reporting lab	Inconclusive	Negative	Positive	Percent positive	Total
ADVENTHEALTH CENTRA CARE CARROLLWOOD		1	86	99%	87
PACIFIC ANALYTICS			86	100%	86
COASTAL URGENT CARE		68	18	21%	86
TGH		1	84	99%	85
MEDONE URGENT CARE CENTER		3	82	96%	85
ELLENTON PEDIATRICS		78	7	8%	85
VILLAGE DOCTORS		70	14	17%	84
REHABILITATION CENTER AT PARK PLACE		84			84
CAPE CANAVERAL HOSPITAL			83	100%	83
THE MANOR AT BLUE WATER BAY		82			82
GRAVITY DIAGNOSTICS		33	49	60%	82
MED FAST URGENT CARE CENTER			81	100%	81
BAYA PHARMACY			81	100%	81
CITRUS HEALTH AND REHAB		63	18	22%	81
BAYFRONT HEALTH PORT CHARLOTTE		22	59	73%	81
BAYFRONT HEALTH ER PINELLAS PARK	1	46	33	41%	80
PERSONALIZED GENETIC TESTING			80	100%	80
APP-UNIPATH, LLC		77	2	3%	79
WIMAUMA COMMUNITY HEALTH CENTER		64	15	19%	79
ADVENTHEALTH CENTRA CARE SANFORD		27	52	66%	79
BRIDGEWATER PARK HEALTH AND REHAB		78			78
LABORATORY CORP OF AMERICA	2	30	46	59%	78
PROVIDENCE HOSPITAL LABORATORY		74	4	5%	78
TRADITION MEDICAL CENTER LABORATORY		48	30	38%	78
NCF DIAGNOSTICS & DNA TECHNOLOGIES LAB		40	37	48%	77
DEVANSH LAB WERKS INC		65	12	16%	77
FAST TRACK URGENT CARE CENTER - RIVERVIEW			77	100%	77
PRIMARY CARE OF THE TREASURE COAST		63	14	18%	77
NORTH FLORIDA/SOUTH GEORGA VETERANS HEALTH SYSTEM			77	100%	77
HURLBURT FIELD CLINIC		39	38	49%	77
NORTH SHORE LIJ URGENT CARE PC		72	4	5%	76
ORANGE CITY NURSING AND REHAB		75	1	1%	76
DYNAMIC MEDICAL USA			76	100%	76
SANTA ROSA MEDICAL GROUP - DR MICHAEL BARBER		53	22	29%	75
NAVY HOSPITAL			75	100%	75
NITE LITE PEDIATRICS - JACKSONVILLE		75			75
PALM GARDEN OF OCALA		74	1	1%	75
NEW YORK STATE ELR - KALEIDA HEALTH CENTER FOR LABORATORY		70	4	5%	74
DAVITA LABORATORY SERVICES		60	14	19%	74
MEADOWCREST FAMILY PHYSICIANS		69	5	7%	74
NOAH CLINICAL LABORATORY		63	11	15%	74
NADAL PEDIATRICS - VICTORIA STREET (3385)		58	16	22%	74
CONSULATE HEALTH CARE - LAKE MARY		72	1	1%	73
MOBILE INFIRMARY MED CENTER PATH LAB		65	8	11%	73
MAYO CLINIC LABS - ROCHESTER MAIN CAMPUS		71	2	3%	73
FAST TRACK URGENT CARE CENTER - WESTCHASE			73	100%	73
HOLY CROSS HOSPITAL		1	72	99%	73

# COVID-19: testing by laboratory

Data through Oct 18, 2020 verified as of Oct 19, 2020 at 09:25 AM

Data in this report are provisional and subject to change.

The numbers in the table below represent the number of Florida and non-Florida residents for whom test results were received by the Department of Health. A person can be tested by more than one laboratory and can have both positive and negative results. **Therefore, the sum of the numbers in each column will be larger than the total number of people tested.**

Reporting lab	Inconclusive	Negative	Positive	Percent positive	Total
OAKS OF KISSIMMEE HEALTH AND REHABILITATION CENTER		73			73
ADVENTHEALTH CENTRA CARE BRANDON		16	56	78%	72
NEW YORK STATE ELR - WESTCHESTER MEDICAL CENTER		71	1	1%	72
325TH MEDICAL GROUP		19	53	74%	72
CONSULATE HEALTH CARE OF WINTER HAVEN		71			71
NEW YORK STATE ELR - MONTEFIORE MEDICAL CENTER LABORATORIES - MOSES		64	7	10%	71
MINUTECLINIC DIAGNOSTIC OF MICHIGAN, PC #8029		70	1	1%	71
AMMON LABS		61	10	14%	71
QUEST INFECTIOUS DISEASE	1	66	4	6%	71
ANGEL KIDS PEDIATRICS-BEACH BLVD		63	8	11%	71
ADVANCED LAB		66	4	6%	70
GENE TOX WORLDWIDE	2	63	5	7%	70
QPS, LLC		69	1	1%	70
Highlands Regional Hospital		63	7	10%	70
SMA SPECIALTY MEDICAL LAB		2	68	97%	70
BREVARD HEALTH ALLIANCE			69	100%	69
FINLAY CLINICAL LABORATORY		24	45	65%	69
CENTRA CARE HUNTER'S CREEK		30	39	57%	69
PADDOCK RIDGE		69			69
HERITAGE HEALTHCARE AND REHABILITATION CENTER		69			69
CBS LABORATORY		2	66	97%	68
EXPRESS GENE MOLECULAR DIAGNOSTICS LABORATORY		1	67	99%	68
BAPTIST HEALTH EXPRESS CARE AT KEY BISCAYNE		56	11	16%	67
ARCPPOINT LABS OF ORANGE PARK		65	2	3%	67
PARAMOUNT URGENT CARE VILLAGES		60	7	10%	67
AEL- MEMPHIS		17	50	75%	67
UNIVERSITY HEALTH SYSTEM INC		59	7	11%	66
PINES OF SARASOTA GARDEN		66			66
DOCTOR'S IN HOUSE LABORATORY		11	55	83%	66
SARAPATH DIAGNOSTICS			65	100%	65
SIMED LABORATORY		55	10	15%	65
HIGHLANDS MEDICAL CENTER		62	2	3%	64
CAREMOUNT MEDICAL - PATHOLOGY		64			64
ARTHREX MEDICAL CENTER		34	30	47%	64
HAVEN OF OUR LADY OF PEACE		64			64
BENTON PEDIATRICS INC		47	17	27%	64
BROWARD HEALTH MEDICAL CENTER		3	60	95%	63
PPD	2	56	5	8%	63
UNIVERSITY OF TAMPA STUDENT HEALTH AND SHC CLINICAL LABORATORY		17	46	73%	63
SUNPATH-MDL	2	30	31	49%	63
SUNCOAST COMMUNITY HEALTH CENTERS PEDIATRICS		18	45	71%	63
JEFFERY WEINZWEIG		2	61	97%	63
BAPTIST HEALTH EXPRESS CARE AT COUNTRY WALK		53	10	16%	63
NEW YORK STATE ELR - WHITE PLAINS HOSPITAL CENTER LAB		63			63
PREMIER PLACE AT THE GLENVIEW		58	4	6%	62
ROLLINS COLLEGE WELLNESS CENTER		5	57	92%	62
BAYCARE LAB		2	60	97%	62

# COVID-19: testing by laboratory

Data through Oct 18, 2020 verified as of Oct 19, 2020 at 09:25 AM

Data in this report are provisional and subject to change.

The numbers in the table below represent the number of Florida and non-Florida residents for whom test results were received by the Department of Health. A person can be tested by more than one laboratory and can have both positive and negative results. **Therefore, the sum of the numbers in each column will be larger than the total number of people tested.**

Reporting lab	Inconclusive	Negative	Positive	Percent positive	Total
SEMINOLE COUNTY HEALTH DEPARTMENT		61	1	2%	62
MORTON PLANT HOSPITAL/LAB		1	60	98%	61
ADVENTHEALTH CENTRA CARE DELAND		2	59	97%	61
LONGWOOD FAMILY PRACTICE		57	4	7%	61
SIGNATURE HEALTHCARE OF NORTH FLORIDA		60	1	2%	61
SOUTH BALDWIN REGIONAL MEDICAL CENTER		58	3	5%	61
BAPTIST PRIMARY CARE		42	18	30%	60
CENTRA CARE WINTER PARK		51	9	15%	60
ADVENTHEALTH CENTRA CARE WINTER PARK		10	50	83%	60
EXACT SCIENCES LABORATORIES, LLC		15	45	75%	60
HARDEE MANOR HEALTH CARE CENTER		59	1	2%	60
NEW YORK STATE ELR - WADSWORTH HEALTH CENTER		56	3	5%	59
SPECTOR SCIENTIFIC LAB		2	57	97%	59
COCOA BEACH/ADVENT CENTRA		6	53	90%	59
ADVENTHEALTH CENTRA CARE DAYTONA BEACH		33	26	44%	59
LABCORP BIRMINGHAM	1	7	50	86%	58
OUT OF STATE		40	18	31%	58
HEALTH FIRST-PALM BAY		1	57	98%	58
BAPTIST PRIMARY CARE MANDARIN PEDIATRICS	1	55	1	2%	57
INTERNAL LAB		50	6	11%	56
MILLENIUM PHYSICIANS GROUP		1	55	98%	56
PROHEALTH			56	100%	56
RCA LABORATORY SERVICES -- NEW YORK ELR		25	31	55%	56
LAB CORP TAMPA		2	53	96%	55
VA MEDICAL CENTER		7	48	87%	55
SEASIDE HEALTH AND REHABILITATION CENTER		1	54	98%	55
GOLDEN GATE FAMILY CLINIC		1	54	98%	55
EGLIN REGIONAL MEDICAL CENTER		15	40	73%	55
FAST TRACK URGENT CARE CENTER - SOUTH TAMPA			54	100%	54
PHYSICIANS PRIMARY CARE		48	6	11%	54
ANGEL KIDS PEDIATRICS-BARTRAM PARK		53	1	2%	54
NORTH PORT REHAB, LLC		54			54
OPTUM LABS LLC		7	46	87%	53
QUEST TAMPA (NEW YORK ELR)		40	13	25%	53
NORTH FLORIDA PEDIATRICS		15	38	72%	53
WOMEN'S CARE FLORIDA LABORATORY		51	2	4%	53
CENTRA CARE KIDS WINTER PARK		20	33	62%	53
QUICK CARE MED PL CR		50	2	4%	52
NEW YORK STATE ELR - STONY BROOK UNIVERSITY MEDICAL CENTER		48	4	8%	52
CLINICAL PATHOLOGY LABS		1	51	98%	52
SOUTH GEORGIA MEDICAL CENTER		42	10	19%	52
VIERA HOSPITAL			52	100%	52
CENTRAL BALDWIN IMMEDIATE CARE & FAMILY PRACTICE		38	13	25%	51
SANFORD LABORATORIES		44	7	14%	51
HUNTSVILLE HOSPITAL LABORATORY		40	11	22%	51
LAB		10	41	80%	51
SARASOTA CO. HEALTH DEPT # 58		40	11	22%	51

# COVID-19: testing by laboratory

Data through Oct 18, 2020 verified as of Oct 19, 2020 at 09:25 AM

Data in this report are provisional and subject to change.

The numbers in the table below represent the number of Florida and non-Florida residents for whom test results were received by the Department of Health. A person can be tested by more than one laboratory and can have both positive and negative results. **Therefore, the sum of the numbers in each column will be larger than the total number of people tested.**

Reporting lab	Inconclusive	Negative	Positive	Percent positive	Total
FAST TRACK URGENT CARE CENTER - BRANDON			50	100%	50
NEW YORK STATE ELR - UNIVERSITY HOSPITAL, STONY BROOK SOUTHAMPTON		49	1	2%	50
MILLER BIOCONNECT		43	7	14%	50
CITRUS MEMORIAL HEALTH SYSTEM LAB		2	48	96%	50
POINT WASHINGTON MEDICAL CLINIC		1	49	98%	50
UNIVERSITY OF MIAMI		1	48	98%	49
NXGEN MDX		19	30	61%	49
P4 DIAGNOSTIX LABORATORY NETWORK		1	48	98%	49
MEDONE URGENT CARE AT ST. AUGUSTINE		2	47	96%	49
MIAMI SHORES NURSING & REHAB		49			49
BAY CENTER HURRICANE SHELTER		48			48
AFC URGENT CARE		2	46	96%	48
SOUTH BALDWIN MEDICAL CENTER GULF SHORES		38	9	19%	47
VHA PUBLIC HEALTH REFERENCE LABORATORY- PALO ALTO		27	20	43%	47
ST VINCENT'S BIRMINGHAM LABORATORY		46	1	2%	47
SMILEY MEDICAL GROUP		45	2	4%	47
ADVENTHEALTH CENTRA CARE TITUSVILLE		43	4	9%	47
LABFIRST - DEPARTMENT OF PATHOLOGY		46	1	2%	47
SPECIALITY LABORATORIES,INC		43	3	7%	46
EAST MANATEE FAMILY	1	1	44	96%	46
PREMIER PLACE HEALTHCARE AT THE GLENVIEW		46			46
INTERLAB		1	45	98%	46
NEW YORK STATE ELR - NEW YORK CITY DEPARTMENT OF HEALTH & MENTAL		42	4	9%	46
SUNCOAST OPTIMAL WELLNESS		3	43	93%	46
FAST TRACK URGENT CARE CENTER - WESLEY CHAPEL			46	100%	46
ST. CLOUD MEDICAL GROUP		46			46
H LEE MOFFITT CANCER CENTER MICRO		46			46
DIAGNOSTIC LABORATORY OF OKLAHOMA		40	5	11%	45
LAB PLUS, LLC AT SAINT THOMAS WEST HOSPITAL		35	10	22%	45
ALLIANCE PEDIATRICS		24	21	47%	45
SOUTHPORT SQUARE HARBOUR HEALTH		45			45
LAB CORP RTP	1	3	40	91%	44
LUTHERAN HAVEN		42	2	5%	44
ALLIANCE OF PHYSICIANS AGAINST COVID-19			44	100%	44
ASSOCIATED CLINICAL LABORATORIES		42	1	2%	43
GENPATH			43	100%	43
SANDY RIDGE CENTER FOR REHABILITATION AND HEALING		42	1	2%	43
BRANCH MEDICAL CLINIC			43	100%	43
QUEST DIAGNOSTICS-N ST PETERSBURG-5TH			43	100%	43
PRIMECARE OF DOTHAN		30	13	30%	43
WOODLANDS MEDICAL SPECIALISTS		39	4	9%	43
ADVENT HEALTH CENTRA CARE- KID'S CARE		38	4	10%	42
CHILDREN'S HOSPITAL OF ALABAMA		42			42
NEW YORK STATE ELR - CATHOLIC HEALTH SYSTEM DEPT LABORATORY		41	1	2%	42
NEW YORK STATE ELR - QUEST DIAGNOSTICS NICHOLS		39	2	5%	41
FLORIDA HOSPITAL NEW SMYRNA		4	37	90%	41
FHMG LAKE MARY PEDS		39	2	5%	41

# COVID-19: testing by laboratory

Data through Oct 18, 2020 verified as of Oct 19, 2020 at 09:25 AM

Data in this report are provisional and subject to change.

The numbers in the table below represent the number of Florida and non-Florida residents for whom test results were received by the Department of Health. A person can be tested by more than one laboratory and can have both positive and negative results. **Therefore, the sum of the numbers in each column will be larger than the total number of people tested.**

Reporting lab	Inconclusive	Negative	Positive	Percent positive	Total
CENTRA CRARE POINCIANA		19	22	54%	41
THE PAVILION FOR HEALTH CARE		32	8	20%	40
ADVENT HEALTH CENTRA CARE- AZALEA PARK		39	1	3%	40
LIFE CARE CENTER OF HILLIARD		36	4	10%	40
QUOTIENT SCIENCES			40	100%	40
PRIDE DIAGNOSTICS		24	16	40%	40
MEDIPATH		1	38	97%	39
MEDICAL FP – WHOLE FAMILY HEALTH CENTER		39			39
HUNT CLUB PEDIATRIC ASSOCIATES, P.A.		29	10	26%	39
NEW YORK STATE ELR - WILSON MEMORIAL REGIONAL MEDICAL CENTER		38	1	3%	39
HEALTH FIRST CAPE CANAVERAL HOSPITAL			39	100%	39
PARRISH MEDICAL CENTER		1	38	97%	39
CLINICAL RESEARCH SEQUENCING PLATFORM		8	31	79%	39
ADVENT HEALTH CENTRA CARE - EAST ORLANDO		14	24	63%	38
PREMIER URGENT CARE OF BREVARD			38	100%	38
ARCPPOINT LABS - BIRMINGHAM		32	6	16%	38
FINLAY CLINICAL LABORATORY INC		26	12	32%	38
ADVENTHEALTH PALM COAST			38	100%	38
MEDICAL DIAGNOSTIC LAB		2	36	95%	38
SOLARIS NORTH NAPLES		37	1	3%	38
HEALTH CENTER AT BRENTWOOD		38			38
AFC URGENT CARE ST. PETERSBURG			37	100%	37
MIAMI BEACH COMMUNITY HEALTH CENTER			37	100%	37
ADVENTHEALTH CENTRA CARE LEE ROAD		20	17	46%	37
ADVENTHEALTH MEDICAL GROUP		35	2	5%	37
AMELIA MEDICAL CARE			37	100%	37
CAPITAL REGIONAL MEDICAL CENTER		2	35	95%	37
NITE LITE PEDIATRICS - PORT ST. LUCIE		31	6	16%	37
QUEST DIAGNOSTICS INC.		6	31	84%	37
ADVENTHEALTH CENTRE CARE - KISSIMMEE		18	18	50%	36
ORLANDO HEALTH AND REHAB CENTER		4	32	89%	36
NORTH SHORE UNIVERSITY HOSPITAL LABORATORY		34	2	6%	36
NEW YORK STATE ELR - ERIE COUNTY MEDICAL CTR CLINICAL LABS		35			35
ADVENT HEALTH FISH MEMORIAL		2	33	94%	35
FHMG_CTR FOR SENIOR HEALTH		30	5	14%	35
SMA LAB		4	31	89%	35
IRL		4	31	89%	35
NEW YORK STATE ELR - NEWYORK-PRESBYTERIAN/QUEENS DIAGNOSTIC		34	1	3%	35
UNITED LABORATORY SERVICE		18	16	47%	34
EXPERTUS LABORATORIES INC		13	21	62%	34
STARKE FAMILY MEDICAL CENTER		28	6	18%	34
QUEST DIAGNOSTICS NICHOLS INSTITUTE- LPP		3	31	91%	34
JAMES A HALEY VETERAN'S HOSPITAL			34	100%	34
BIOREFERENCE LABORATORIES, INC.		16	18	53%	34
SCOTT LAKE HEALTH AND REHABILITATION CENTER		34			34
SUNRISE DIAGNOSTIC LABORATORY			34	100%	34
EMERALD COAST HOSPICE		33			33



# COVID-19: testing by laboratory

Data through Oct 18, 2020 verified as of Oct 19, 2020 at 09:25 AM

Data in this report are provisional and subject to change.

The numbers in the table below represent the number of Florida and non-Florida residents for whom test results were received by the Department of Health. A person can be tested by more than one laboratory and can have both positive and negative results. **Therefore, the sum of the numbers in each column will be larger than the total number of people tested.**

Reporting lab	Inconclusive	Negative	Positive	Percent positive	Total
MINUTECLINIC DIAGNOSTIC OF SOUTH CAROLINA, LLC		31	2	6%	33
DESOTO MEMORIAL HOSPITAL LAB			33	100%	33
KENDALL REGIONAL MEDICAL CENTER LAB	3		30	91%	33
SOFT CELL LABORATORIES		31	2	6%	33
RASHDA ALBIBI M.D. P.A.		30	2	6%	32
LAKELAND REGIONAL HEALTH LAKE MIRIAM		3	29	91%	32
JAMES A. HALEY VETERANS' HOSPITAL			32	100%	32
CRESTVIEW REHABILITATION CENTER		30	2	6%	32
AHSE ROP		31	1	3%	32
ST FRANCIS HOSPITAL		26	6	19%	32
SOLARIS HEALTHCARE OSCEOLA		30	2	6%	32
DOCTORS MEMORIAL FAMILY MEDICINE		1	31	97%	32
COMMUNITY HEALTH AND REHABILITATION		31	1	3%	32
FORT WALTON REHABILITATION CENTER		32			32
MANOR AT CARPENTERS		28	4	13%	32
Diatherix Laboratories, LLC		16	15	48%	31
DOH-WEST PALM BEACH BRANCH LABORATORY			31	100%	31
ALTAMONTE PEDIATRIC ASSOCIATES		30	1	3%	31
ADVENTHEALTH CENTRA CARE CITRUS PARK			31	100%	31
NEXT MOLECULAR ANALYTICS		1	30	97%	31
QUEST DIAGNOSTIC INC	1	4	26	84%	31
WELLOW URGENT CARE PC		31			31
QUEST DIAGNOSTICS-VERO BEACH-37TH ST		31			31
LABCORP - MIAMI		4	27	87%	31
ST. MARYS MEDICAL CENTER		1	30	97%	31
VA		15	16	52%	31
NEW YORK STATE ELR - ROCHESTER GENERAL HOSPITAL LABORATORY		29	1	3%	30
PRECISION HEALTH SOLUTIONS LAB		6	24	80%	30
SOLARIS HEALTHCARE IMPERIAL		30			30
RDX BIOSCIENCE,			30	100%	30
ACCURATE DIAGNOSTIC LAB		29	1	3%	30
CHARLES AIESI CONSULTING INC		29	1	3%	30
EXOSOME DIAGNOSTICS		29	1	3%	30
PRMG - EAST NAPLES		23	7	23%	30
MD LABS		12	18	60%	30
WESTMINSTER ST AUGUSTINE		30			30
CARENOW		20	10	33%	30
DOH - INDIAN RIVER		28	2	7%	30
HARDEE COUNTY HEALTH DEPARTMENT		18	12	40%	30
NEW YORK STATE ELR - LENOX HILL HOSPITAL		27	3	10%	30
FIRST CHOICE URGENT CARE		7	23	77%	30
GENEDX		24	6	20%	30
ST VINCENTS MEDICAL CENTER RIVERSIDE NURSING		4	26	87%	30
ORLANDO HEALTH EMERGENCY DEPARTMENT AND MEDICAL		29			29
CENTRA CARE- WINTER GARDEN		4	25	86%	29
FHMG FLORIDA HOSPITAL MEDICAL GROUP		25	4	14%	29
P4CLINICAL	3	2	24	83%	29



# COVID-19: testing by laboratory

Data through Oct 18, 2020 verified as of Oct 19, 2020 at 09:25 AM

Data in this report are provisional and subject to change.

The numbers in the table below represent the number of Florida and non-Florida residents for whom test results were received by the Department of Health. A person can be tested by more than one laboratory and can have both positive and negative results. **Therefore, the sum of the numbers in each column will be larger than the total number of people tested.**

Reporting lab	Inconclusive	Negative	Positive	Percent positive	Total
WUESTHOFF MEMORIAL HOSPITAL			29	100%	29
PALM GARDEN OF WINTER HAVEN		16	13	45%	29
BROWARD HEALTH CORAL SPRINGS EPIDEMIOLOGY DEPT			29	100%	29
MOLECULAR DIAGNOSTICS		1	28	97%	29
NEW YORK STATE ELR - BRONX LEBANON HOSPITAL-MEDICAL CENTER		28	1	3%	29
LECONTE MEDICAL CENTER LAB		23	6	21%	29
MOLECULAR TESTING LABS		1	28	97%	29
ADVENTHEALTH CENTRA CARE UNIVERSITY		4	25	86%	29
MAKO MEDICAL LABORATORIES		3	25	89%	28
EAST ALABAMA MEDICAL CENTER LABORATORY		21	7	25%	28
POPLAR HEALTHCARE PLLC	1	10	17	61%	28
BROAD INSTITUTE CLINICAL SEQUENCING RESEARCH PLATFORM	1	25	2	7%	28
BIODESIX, INC.		24	4	14%	28
UNIVERSITY OF MIAMI HEPATOLOGY DIAGNOSTIC LABORATORY			28	100%	28
MD 365 MEDICAL CARE PLLC		28			28
SIGNATURE HEALTHCARE AT THE COURTYARD		26	2	7%	28
AMEERAH LABS			27	100%	27
SUNCOAST LABS			27	100%	27
ST. ANTHONY'S HOSPITAL			27	100%	27
PALM GARDEN OF VERO BEACH		27			27
FLORIDA HOSPITAL		21	6	22%	27
CVS PHARMACY			27	100%	27
NEW YORK STATE ELR - QUEST DIAGNOSTICS INCORPORATED		24	3	11%	27
LABORATORY OF FLORIDA			27	100%	27
NEW YORK STATE ELR - SARATOGA HOSPITAL LABORATORY		26	1	4%	27
CENTRA CARE CONWAY			27	100%	27
MONCRIEF ARMY HEALTH CLINIC			26	100%	26
CDC		17	9	35%	26
IPSUM DIAGNOSTICS			26	100%	26
OAKTREE HEALTHCARE			26	100%	26
QUEST DIAGNOSTICS NICHOLS INSTITUTE - SJC (LPP)		21	5	19%	26
DOH		13	12	48%	25
VISITING PHYSICIANS ASSOCIATION LABORATORY		23	2	8%	25
ASCENSION SACRED HEART BAY LABORATORY		22	3	12%	25
PATRICK AIR FORCE BASE		1	24	96%	25
FLORIDA DEPARTMENT OF HEALTH IN POLK COUNTY		25			25
HUNTINGTON HOSPITAL LABORATORY		24	1	4%	25
HEALTH FIRST-VIERA HOSPITAL		1	24	96%	25
AMERICAN FAMILY MEDICAL		20	4	17%	24
WELLOW URGENT CARE		23	1	4%	24
TRUGENX		1	23	96%	24
CONNECTICUT DEPARTMENT OF HEALTH		22	2	8%	24
UNIVERSITY ALABAMA		24			24
MINUTECLINIC LLC # 0709		14	10	42%	24
MAGNOLIA DIAGNOSTIC		1	23	96%	24
LEE MEMORIAL HEALTH PARK LAB			24	100%	24
FAST TRACK URGENT CARE CENTER - SEMINOLE			24	100%	24

# COVID-19: testing by laboratory

Data through Oct 18, 2020 verified as of Oct 19, 2020 at 09:25 AM

Data in this report are provisional and subject to change.

The numbers in the table below represent the number of Florida and non-Florida residents for whom test results were received by the Department of Health. A person can be tested by more than one laboratory and can have both positive and negative results. **Therefore, the sum of the numbers in each column will be larger than the total number of people tested.**

Reporting lab	Inconclusive	Negative	Positive	Percent positive	Total
LABORATORY DYNAMICS		20	4	17%	24
BAYFRONT MEDICAL		18	5	22%	23
UF HEALTH NORTH JACKSONVILLE			23	100%	23
LAKE CITY VETERANS HOSPITAL			23	100%	23
AVENTIS BIO-SERVICES CTL		23			23
ARCPPOINT LABS OF SARASOTA		1	22	96%	23
WASHINGTON REHABILITATION AND NURSING CENTER		23			23
MINUTECLINIC DIAGNOSTIC OF RHODE ISLAND, LLC #1544		22	1	4%	23
NEW YORK STATE ELR - ELMHURST HOSPITAL CENTER		22	1	4%	23
SOUTHEAST ALABAMA MEDICAL CENTER			23	100%	23
ADVENTIST HEALTH SYSTEM FLORIDA		21	2	9%	23
DOCTORS MEMORIAL HOSPITAL		11	12	52%	23
SENIOR HEALTH OF WINTER PARK DUNDEE		23			23
BIOFIRE		7	16	70%	23
RDV SPORTSPLEX PEDIATRICS		19	4	17%	23
MEYER PEDIATRICS		18	5	22%	23
ADVENT HEALTH NEW SMYRNA BEACH			23	100%	23
TROY REGIONAL MEDICAL CENTER		15	8	35%	23
THE TERRACE OF JACKSONVILLE		3	20	87%	23
NEW YORK STATE ELR - LOURDES HOSPITAL INC		22	1	4%	23
ISLAND COAST PEDIATRICS PA		22	1	4%	23
BENTON HOUSE OF ST. JOHNS		23			23
PARAMOUNT URGENT CARE		13	10	43%	23
ST. CLOUD HOSPITAL		20	2	9%	22
MOBILE DIVISION LABORATORY		7	15	68%	22
EGL GENETIC DIAGNOSTICS		1	21	95%	22
ABBOTT		7	15	68%	22
PENNSYLVANIA DEPT OF HEALTH		19	3	14%	22
PLANTATION BAY REHAB FACILITY		21	1	5%	22
HIALEAH SHORES NURSING AND REHAB CENTER		22			22
ST. JOSEPH'S HOSPITAL NORTH			22	100%	22
PALMS MEDICAL GROUP		13	9	41%	22
JACKSON HEALTH SYSTEM		1	21	95%	22
USF		1	21	95%	22
DIACARTA INC.		22			22
MC DIAGNOSTIC OF CONNECTICUT, PC #2220		17	4	19%	21
WUESTHOFF MEDICAL CENTER-MELBOURNE			21	100%	21
MINUTECLINIC #4760		21			21
LABCORP - CLEARWATER		3	18	86%	21
EMPIRE CITY LABORATORIES INC		2	19	90%	21
CLEVELAND CLINIC FOUNDATION		11	10	48%	21
FLORIDA DEPARTMENT OF HEALTH		14	7	33%	21
CLIFFORD CHESTER SIMS STATE VETERANS		21			21
SUNQUEST		3	18	86%	21
MANDARIN PEDIATRICS		18	2	10%	20
MAYO CLINIC LABS - ROCHESTER SUPERIOR DRIVE		2	18	90%	20
MEDICAL EXPRESS CORP		18	2	10%	20

# COVID-19: testing by laboratory

Data through Oct 18, 2020 verified as of Oct 19, 2020 at 09:25 AM

Data in this report are provisional and subject to change.

The numbers in the table below represent the number of Florida and non-Florida residents for whom test results were received by the Department of Health. A person can be tested by more than one laboratory and can have both positive and negative results. **Therefore, the sum of the numbers in each column will be larger than the total number of people tested.**

Reporting lab	Inconclusive	Negative	Positive	Percent positive	Total
PECONIC BAY MEDICAL CENTER LABORATORY		16	4	20%	20
UNIPATH		13	7	35%	20
COLLIER HMA PHYSICIAN MANAGEMENT LLC		17	3	15%	20
THE CHAPPEL GROUP RESEARCH		20			20
PEDIATRIC CARE CENTER- JACKSONVILLE BEACH		10	10	50%	20
PRIMARY CARE SOUTH INC			20	100%	20
UNITED LABS		20			20
ED FRASER MEMORIAL HOSPITAL			20	100%	20
DEPARTMENT OF VETERANS AFFAIRS ORLANDO MEDICAL CENTER		5	15	75%	20
ASSOCIATED PATHOLOGISTS		16	4	20%	20
SUNTREE INTERNAL MEDICINE		20			20
MED HEALTH SERVICES		18	1	5%	19
CORAL GABLES HOSPITAL			19	100%	19
COLOR GENOMICS, INC.		18	1	5%	19
STONE WASH CLINICAL LABORATORIES		2	17	89%	19
INTEGRATED REGIONAL LABORATORIES - LARGO			19	100%	19
MEDCOMP SCIENCES			19	100%	19
ANY LAB TEST NOW		7	12	63%	19
HEALTHY MINORS, LLC.		19			19
NEW YORK STATE ELR - VASSAR BROTHERS MEDICAL CENTER LABORATORY		18	1	5%	19
DAIRY ROAD URGENT CARE		14	5	26%	19
Q ANSWER LAB		2	17	89%	19
FLORIDA HEALTH CARE PLANS			19	100%	19
MOBILE PHYSICIAN SERVICE		19			19
PALO ALTO VA MEDICAL CENTER		1	18	95%	19
PATHGROUP			19	100%	19
LAB INTERMARKET FACILITY LAB		1	18	95%	19
HERITAGE WATERSIDE		18			18
ARCPOINT LABS		8	10	56%	18
LABCORP - DAYTONA BEACH			18	100%	18
KEYS MEDICAL GROUP			18	100%	18
DEPARTMENT OF VETERANS AFFAIRS MEDICAL CENTER			18	100%	18
CENTRA CARE-LBV			18	100%	18
XPRESS WELLNESS URGENT CARE			18	100%	18
TOTAL RENAL LABORATORIES INC		13	5	28%	18
LABCORP INC		5	13	72%	18
ADVENT HEALTH SEBRING			18	100%	18
UPMC CHAUTAUQUA AT WCA LABORATORY		17	1	6%	18
TPCA CLINICAL LABORATORIES		15	3	17%	18
MADISON CORE LABORATORIES		17	1	6%	18
FHMG-FLORIDA HOSPITAL MEDICAL GROUP		15	3	17%	18
NORTHWELL HEALTH PLAINVIEW HOSPITAL LABORATORY		16	2	11%	18
SEVEN RIVERS REGIONAL MEDICAL CENTER		5	13	72%	18
INTERCOASTAL MEDICAL GROUP			18	100%	18
NEW YORK STATE ELR - BROOKDALE UNIVERSITY HOSPITAL		17	1	6%	18
MINUTECLINIC DIAGNOSTIC OF RHODE ISLAND, LLC #212		18			18
BAPTIST SOUTH MEDICAL CENTER		2	15	88%	17

# COVID-19: testing by laboratory

Data through Oct 18, 2020 verified as of Oct 19, 2020 at 09:25 AM

Data in this report are provisional and subject to change.

The numbers in the table below represent the number of Florida and non-Florida residents for whom test results were received by the Department of Health. A person can be tested by more than one laboratory and can have both positive and negative results. **Therefore, the sum of the numbers in each column will be larger than the total number of people tested.**

Reporting lab	Inconclusive	Negative	Positive	Percent positive	Total
ASCENSION ST. VINCENT'S PRIMARY CARE			17	100%	17
CSL PLASMA		14	3	18%	17
REDITUS LABORATORIES			17	100%	17
AMERICAN HEALTH ASSOCIATES OF TAMPA		2	15	88%	17
MINUTECLINIC LLC #3631		9	8	47%	17
ADVENTHEALTH CENTRA CARE WINTER GARDEN		3	14	82%	17
BAYCARE OUTREACH LABORATORY SERVICES		3	14	82%	17
JACKSON NORTH MEDICAL CENTER		2	15	88%	17
PARK WEST MEDICAL CENTER		16	1	6%	17
WATSON CLINIC LLP SOUTH			17	100%	17
ADVENTHEALTH CENTRA CARE ORANGE CITY		1	16	94%	17
COASTAL HEALTH AND REHAB		17			17
UVMC MICROBIOLOGY		16	1	6%	17
STATEN ISLAND UNIVERSITY HOSPITAL-POUCH		16			16
DAVID LAWRENCE CENTER		14	2	13%	16
ADVENTHEALTH CENTRA CARE TEMPLE TERRACE			16	100%	16
ADVENTHEALTH PEDIATRICS/LAKE MARY PEDS		12	4	25%	16
CENTRA CARE – APOPKA			16	100%	16
NEW YORK STATE ELR - ST PETER'S BENDER LABORATORY		16			16
ORLANDO HEALTH		2	14	88%	16
MINUTECLINIC LLC 5852		11	5	31%	16
CVS MINUTE CLINIC			16	100%	16
MONTEFIORE NEW ROCHELLE HOSPITAL		15	1	6%	16
BAYVIEW MEDICAL		16			16
QUESTDIAGNOSTICS INCORPORATED		2	14	88%	16
PONCE THERAPY CARE CENTER		13	3	19%	16
BOCA BIOLISTIC REFERENCE LAB			16	100%	16
MINUTE CLINIC LLC #2216		15	1	6%	16
EVERLYWELL		9	7	44%	16
NEW YORK STATE ELR - LONG ISLAND JEWISH MED CTR		16			16
CONSOLIDATED LAB SERVICES		8	8	50%	16
EAST LAKE PEDIATRICS			16	100%	16
NATIONS BEST FAMILY HEALTH CARE			15	100%	15
URGENT CARE CLINIC OF LINCOLN		14	1	7%	15
URGENT CARE TCMA			15	100%	15
QUEST DIAGNOSTICS INCORPORATED			15	100%	15
HEALTH CENTRAL HOSPITAL			15	100%	15
SOUTHERN LABORATORY			15	100%	15
MILTON 4707		15			15
ADVENTHEALTH ZEPHYRHILLS			15	100%	15
DELRAY MEDICAL CENTER LAB		1	14	93%	15
CENTRA CARE – LAKE NONA		2	13	87%	15
GRAND ST PAUL CVS		15			15
TAYLORVILLE FAMILY MEDICINE		10	5	33%	15
PHYSICIANS STAT			15	100%	15
ADVENTHEALTH CENTRA CARE - KIDS LAKE MARY		14	1	7%	15
DIATHERIX		13	2	13%	15

# COVID-19: testing by laboratory

Data through Oct 18, 2020 verified as of Oct 19, 2020 at 09:25 AM

Data in this report are provisional and subject to change.

The numbers in the table below represent the number of Florida and non-Florida residents for whom test results were received by the Department of Health. A person can be tested by more than one laboratory and can have both positive and negative results. **Therefore, the sum of the numbers in each column will be larger than the total number of people tested.**

Reporting lab	Inconclusive	Negative	Positive	Percent positive	Total
NEW YORK STATE ELR - LABORATORY ALLIANCE OF CENTRAL NEW		15			15
MILLENNIUM PHYSICIAN GROUP LCC			15	100%	15
MEDLOGIC, LLC		1	14	93%	15
KEY PRIMARY CARE			15	100%	15
PROMEDICA LABORATORIES		13	2	13%	15
FAST TRACK URGENT CARE CENTER - TYRONE			15	100%	15
SANTA ROSA HMA PHYS MGMT		13	2	13%	15
FLORIDA PEDIATRICS			15	100%	15
BOZEMAN HEALTH DEACONESS HOSPITAL		12	3	20%	15
XERA MED RESEARCH			14	100%	14
ADVENTHEALTH CENTRA CARE ORMOND BEACH			14	100%	14
CVS PHARMACY # 10423		13	1	7%	14
HENNEPIN COUNTY MEDICAL CENTER (HCMC)		4	10	71%	14
PALM RIVER COMMUNITY HEALTH CENTER		12	2	14%	14
MINUTE CLINIC INCORPORATE		12	2	14%	14
TEN HEALTHCARE		2	12	86%	14
PHOSPHORUS DIAGNOSTICS		12	2	14%	14
WESTPAC LABS		1	13	93%	14
THE CANOPY AT BERRYHILL		14			14
ISLAND COAST PEDIATRICS		14			14
LINCOLN DIAGNOSTIC LAB		14			14
OKEECHOBEE HEALTHCARE FACILITY			14	100%	14
FAMILY CARE PARTNERS		11	3	21%	14
NEW YORK STATE ELR - GOOD SAMARITAN HOSPITAL LABORATORY		13	1	7%	14
WHITE WILSON MEDICAL CENTER CLINIC			14	100%	14
NEW YORK STATE ELR - JAMAICA HOSPITAL MEDICAL CENTER		14			14
CENTRA CARE – SAND LAKE			14	100%	14
FIRST CHOICE PEDIATRICS LOOP		13	1	7%	14
VA GULF COAST VETERANS HEALTH CARE SYSTEM		9	5	36%	14
POARCH BANC CREEK INDIANS TRIBAL HEALTH DEPARTMENT			14	100%	14
PEDIATRICS IN BREVARD PA- ROCKLEDGE		11	2	15%	13
EXPRESS CARE OF BELLEVIEW		13			13
TALLAHASSEE PRIMARY CARE ASSOC, PA		12	1	8%	13
WALGREENS #6637		13			13
NEW YORK PRESBYTERIAN - ALLEN HOSPITAL		13			13
WEDGEWOOD HEALTHCARE CENTER		10	3	23%	13
ASURANCE SCIENTIFIC LABORATORIES		13			13
SOUTHEAST FAMILY HEALTHCARE CENTER			13	100%	13
ADVANCED URGENT CARE		11	2	15%	13
NEW YORK STATE ELR - SOUTHSIDE HOSPITAL NORTHWELL HEALTH LABORATORY		12	1	8%	13
CVS/PHARMACY #10373		13			13
LONGLEAF DIAGNOSTIC LABORATORIES		2	11	85%	13
PALM BAY URGENT CARE			13	100%	13
CLINICAL LABORATORY SERVICES			13	100%	13
ESCAMBIA COMMUNITY CLINIC		2	11	85%	13
FLORIDA STATE HOSPITAL			13	100%	13
CENTRA CARE UNIVERSITY			13	100%	13



# COVID-19: testing by laboratory

Data through Oct 18, 2020 verified as of Oct 19, 2020 at 09:25 AM

Data in this report are provisional and subject to change.

The numbers in the table below represent the number of Florida and non-Florida residents for whom test results were received by the Department of Health. A person can be tested by more than one laboratory and can have both positive and negative results. **Therefore, the sum of the numbers in each column will be larger than the total number of people tested.**

Reporting lab	Inconclusive	Negative	Positive	Percent positive	Total
ESCAMBIA COUNTY JAIL		11	2	15%	13
MINUTECLINIC LLC, #10357		13			13
ADVENT HEALTH LAKE WALES MEDICAL GROUP		9	4	31%	13
NEW YORK STATE ELR - JACOBI MEDICAL CENTER		13			13
HEALTHQUEST LABORATORIES		4	9	69%	13
CONEY ISLAND HOSPITAL		13			13
PHYSICIAN PARTNERS PERRY		11	1	8%	12
LIFE CARE CENTER OF WINTER HAVEN			12	100%	12
UNK		7	5	42%	12
DYNAMIC DNA LAB		1	11	92%	12
AURORA DIAGNOSTICS		1	11	92%	12
LABCORP RARITAN		12			12
VPA PC LAB		12			12
LAB CORP OF AMERICA		4	8	67%	12
NEW YORK STATE ELR - CATHOLIC HEALTH SERVICES REGIONAL LABORATORY		9	3	25%	12
MADWAR		11	1	8%	12
FLORIDA DEPT OF HEALTH		4	8	67%	12
FLORIDA COMMUNITY HEALTH CENTER OF ST. LUCIE		1	11	92%	12
PEDIATRICS IN BREVARD PA		7	5	42%	12
BIO-REFERENCE LABORATORIES			12	100%	12
EISENHOWER ARMY MEDICAL CENTER		8	4	33%	12
LABCORP BURLINGTON CYTO		9	3	25%	12
INDIAN RIVER MEDICAL CENTER		11	1	8%	12
NORTH FLORIDA PEDIATRICS-MARIANNA		1	11	92%	12
UNIVERSITY HILLS HEALTH AND REHABILITATION CENTER		10	2	17%	12
CARENOW URGENT CARE – FORT PIERCE		12			12
AMERICAN ESOTERIC LABORATORIES			12	100%	12
NAPLES GREEN VILLAGE		12			12
LEON CHD		12			12
CANTON-POTSDAM HOSPITAL LABORATORY		12			12
APPLE DIAGNOSTICS LAB		5	7	58%	12
AYERS NURSING AND REHABILITATION CENTER		12			12
SHELBY COUNTY HEALTH CARE CORPORATION		9	3	25%	12
CARESPOT OF NOCATEE			12	100%	12
GLEN OAKS HEALTH AND REHABILITATION CENTER			12	100%	12
BROWARD DIALYSIS			12	100%	12
CVS PHARMACY, INC DBA CVS/PHARMACY #5685		12			12
INDIGO MANOR NURSING AND REHABILITATION CENTER		4	8	67%	12
PINELLAS COUNTY JAIL			12	100%	12
IREPERTOIRE_MOL_LAB		12			12
NEW YORK STATE ELR - NORTH CENTRAL BRONX HOSP		11	1	8%	12
BROOKWOOD BAPTIST MEDICAL CENTER		11			11
TREASURE COAST URGENT CARE			11	100%	11
SANFORD MOBILE LAB		9	2	18%	11
PROMEDICA LABORATORIES		10	1	9%	11
FUNGAL REFERENCE LABORATORY		11			11
BAYCARE LABORATORIES		1	10	91%	11



# COVID-19: testing by laboratory

Data through Oct 18, 2020 verified as of Oct 19, 2020 at 09:25 AM

Data in this report are provisional and subject to change.

The numbers in the table below represent the number of Florida and non-Florida residents for whom test results were received by the Department of Health. A person can be tested by more than one laboratory and can have both positive and negative results. **Therefore, the sum of the numbers in each column will be larger than the total number of people tested.**

Reporting lab	Inconclusive	Negative	Positive	Percent positive	Total
HOLZER HEALTH CENTER			11	100%	11
BAYA PHARMACY EAST			11	100%	11
ADVENT HEALTH CENTRE CARE		4	7	64%	11
NEW YORK STATE ELR - HUDSON VALLEY HOSPITAL CENTER LABORATORY		10	1	9%	11
ST CATHERINE OF SIENA HOSPITAL		11			11
CLEVELAND CLINIC			11	100%	11
UNIV OF MIAMI			11	100%	11
MAINSTREET FAMILY CARE		1	10	91%	11
INTERNATIONAL MEDICAL LABORATORY		11			11
PHYSICIANS PRIMARY CARE OF SOUTHWEST FLORIDA		9	2	18%	11
PALM BEACH PATHOLOGY		9	2	18%	11
WINTER PARK CARE AND REHABILITATION			11	100%	11
ACHS		2	9	82%	11
UCLA HEALTHCARE CLINICAL LABS		7	4	36%	11
CLERMONT HEALTH AND REHAB			11	100%	11
CORE LABORATORY		1	10	91%	11
RIVER GARDEN HEBREW HOME FOR THE AGED		7	4	36%	11
DELAWARE CVS PHARMACY, LLC		11			11
MEDEMERGE		10	1	9%	11
SARNO EXTENDED HOURS			11	100%	11
FERNANDINA BEACH REHAB AND NURSING		11			11
FLORIDA HOSPITAL LABS		1	9	90%	10
BAY PINES VA		1	9	90%	10
MAINSTREET FAMILY URGENT CARE			10	100%	10
ONE MILO		10			10
FIRST CHOICE PEDIATRICS SEMORAN		10			10
COMMUNITY HEALTH CENTER		2	8	80%	10
ST VINCENT'S EAST LABORATORY		9	1	10%	10
LAKE BALDWIN CBOC		9	1	10%	10
URGENT CARE WEST CLINIC		8	2	20%	10
NORTH CAROLINA DEPARTMENT OF HEALTH & HUMAN SERVICES			10	100%	10
METRO KNOXVILLE HMA		9	1	10%	10
CVS			10	100%	10
MHHS All Lab Subsection		10			10
ACADIAN DIAGNOSTIC LABORATORIES		8	2	20%	10
CAPE REGIONAL MEDICAL CENTER		10			10
HCR MANORCARE		10			10
NEW JERSEY DEPARTMENT OF HEALTH COMMUNICABLE DISEASE SERVICE		3	7	70%	10
USF HEALTH MORSANI CENTER		2	8	80%	10
LABCORP - BRANDON		4	6	60%	10
NEW YORK STATE ELR - BROOKLYN HOSPITAL CENTER DOWNTOWN CAMPUS		10			10
CALHOUN LIBERTY HOSPITAL			10	100%	10
MEDICAL LABORATORY DIAGNOSTICS			10	100%	10
CARESPOT		1	9	90%	10
HUNT CLUB MEDICAL		9	1	10%	10
IMA MEDICAL GROUP POINCIANA		7	3	30%	10
BROWARD HEALTH CARE			10	100%	10

# COVID-19: testing by laboratory

Data through Oct 18, 2020 verified as of Oct 19, 2020 at 09:25 AM

Data in this report are provisional and subject to change.

The numbers in the table below represent the number of Florida and non-Florida residents for whom test results were received by the Department of Health. A person can be tested by more than one laboratory and can have both positive and negative results. **Therefore, the sum of the numbers in each column will be larger than the total number of people tested.**

Reporting lab	Inconclusive	Negative	Positive	Percent positive	Total
NULL		10			10
SOLARIS HEALTHCARE DAYTONA		10			10
LAKE MARY KIDS CENTRA CARE			10	100%	10
LAKELAND REGIONAL RESPIRATORY CARE CENTER			10	100%	10
WOLFSON (USE BAPTIST)			10	100%	10
PALMS MEDICAL GROUP - LAKE CITY WEST		3	7	70%	10
DALE MEDICAL CENTER		6	4	40%	10
PINELLAS COUNTY HEALTH DEPARTMENT		2	8	80%	10
COMPREHENSIVE CHILDCARE		9	1	10%	10
PARKWEST MEDICAL CENTER		9	1	10%	10
NORTH OKALOOSA PHYSICIAN GROUP		10			10
UMHC/SYLVESTER AT KENDALL		1	9	90%	10
FHMG- FLORIDA HOSPITAL MEDICAL GROUP		7	3	30%	10
PHYSICIANS REGIONAL CLINIC		9	1	10%	10
WALGREEN		2	8	80%	10
ST ELIZABETH MEDICAL CENTER LABORATORY		9	1	10%	10
TREASURE COAST COMMUNITY HEALTH		6	4	40%	10
MASSACHUSETTS GENERAL HOSPITAL		1	8	89%	9
CENTURY HEALTH AND REHABILITATION CENTER			9	100%	9
GRACE PEDIATRICS		4	5	56%	9
PHYSICIANS PRIMARY CARE LAB		3	6	67%	9
BAY CARE OCCUPATIONAL CLINIC			9	100%	9
GROWING TOGETHER PEDIATRICS LLC		8	1	11%	9
THE COMMONWEALTH OF MASSACHUSETTS			9	100%	9
PATHOGENIUS LABORATORIES		2	7	78%	9
MOUNT DORA PEDIATRICS		8	1	11%	9
COVANCE CENTRAL LABORATORY			9	100%	9
NEWYORK-PRESBYTERIAN/ LAWRENCE HOSPITAL LABORATORY		9			9
FAMILY CARE CENTER OF ARLINGTON		9			9
GCPM MANUAL MICROBIOLOGY		1	8	89%	9
QUEST DIAGNOSTICS INC		9			9
WALGREENS #05398		8	1	11%	9
PRECISION GENETICS			9	100%	9
ROCKLEDGE		1	8	89%	9
WESTMINSTER WOODS ON JULINGTON CREEK		7	2	22%	9
CREATIVE TESTING SOLUTIONS		3	6	67%	9
AFTER HOURS PEDIATRICS			9	100%	9
APPALACHIAN REGIONAL HEALTHCARE SYSTEM		9			9
ADVENTHEALTH CENTRA CARE - HUNTERS CREEK			9	100%	9
CARITHERS PEDIATRIC GROUP		5	4	44%	9
ADVANCED MEDICAL GROUP			9	100%	9
SPORTS DRUG TESTING LABORATORY			9	100%	9
MICHIGAN DEPARTMENT OF HEALTH AND HUMAN SERVICES			9	100%	9
LAB CORPORATION OF AMERICA		1	8	89%	9
PRATTVILLE BAPTIST HOSPITAL		8	1	11%	9
UNAVAILABLE/UNKNOWN/NO INFORMATION FOUND			9	100%	9
ST JOSEPH HOSPITAL		8	1	11%	9

# COVID-19: testing by laboratory

Data through Oct 18, 2020 verified as of Oct 19, 2020 at 09:25 AM

Data in this report are provisional and subject to change.

The numbers in the table below represent the number of Florida and non-Florida residents for whom test results were received by the Department of Health. A person can be tested by more than one laboratory and can have both positive and negative results. **Therefore, the sum of the numbers in each column will be larger than the total number of people tested.**

Reporting lab	Inconclusive	Negative	Positive	Percent positive	Total
FIRST CHOICE PEDIATRICS WINTER SPRINGS		9			9
NEW YORK STATE ELR - BELLEVUE HOSPITAL CENTER DEPARTMENT		9			9
FLORIDA DEPARTMENT OF HEALTH IN HILLSBOROUGH COUNTY			9	100%	9
KORGENE LAB		1	8	89%	9
FLORIDA DEPARTMENT OF HEALTH IN LAKE COUNTY		3	6	67%	9
LAKELAND NURSING & REHABILITATION			9	100%	9
Maury Regional Hospital		6	3	33%	9
STATE LAB		1	8	89%	9
LABORATORY CORPORATION OF AMER		5	3	38%	8
BAYONET POINT MEDICAL CENTER			8	100%	8
LEE MEMORIAL LAB GULF COAST	2		6	75%	8
HEALTHMARK REGIONAL HOSPITAL LAB		4	4	50%	8
LIFE CARE CITRUS COUNTY			8	100%	8
EXECUTIVE MEDICAL SERVICES		8			8
RIVERSIDE MEDICAL GROUP		7	1	13%	8
TREASURE COAST MEDICAL ASSOCIATES			8	100%	8
UNIVERSITY HOSPITAL - STONY BROOK EASTERN		8			8
AIM LABORATORIES			8	100%	8
GENEUS DIAGNOSTICS			8	100%	8
NEW YORK STATE ELR - JAMES J PETERS VA MEDICAL CENTER		6	2	25%	8
MICHIGAN DEPARTMENT OF COMMUNITY HEALTH		1	7	88%	8
EMERALD COAST PEDIATRICS			8	100%	8
FELICIDAD MEDICAL CENTER			8	100%	8
X-GENE MOLECULAR LABS		1	7	88%	8
SYLVESTER AT PLANTATION LABORATORY		7	1	13%	8
LEHIGH VALLEY HOSPITAL		3	5	63%	8
ARNOT OGDEN MEDICAL CENTER LABORATORY		8			8
URGENT CARE OF THE PALM BEACHES, NORTH PALM BEACH			8	100%	8
BEAUMONT LABORATORY			8	100%	8
BAYCARE MEDICAL GROUP INC			8	100%	8
COLORADO DEPARTMENT OF PUBLIC HEALTH AND ENVIRONMENT			8	100%	8
ST. JOSEPH HOSPITAL AND HEALTH CARE INC.			8	100%	8
LABCORP - NAPLES		1	7	88%	8
SUNCOAST URGENT CARE			8	100%	8
MINUTECLINIC DIAGNOSTIC OF ILLINOIS		7	1	13%	8
ATLANTIC URGENT CARE			8	100%	8
EXCEL PEDIATRICS			8	100%	8
NORTH BAY HOSPITAL			8	100%	8
Cleveland Clinic Laboratories		4	4	50%	8
PRACTICE MANAGEMENT OF AMERICA, INC.			8	100%	8
FLORIDA HEALTH CARE			8	100%	8
WALGREENS #03413		6	2	25%	8
CVS PHARMACY NO 10613		7	1	13%	8
AMMON ANALYTICAL LABORATORIES		8			8
DISNEY COVID TEST SITE			8	100%	8
LABCORP - ORLANDO		3	5	63%	8
BioReference Laboratories, Inc		2	6	75%	8

# COVID-19: testing by laboratory

Data through Oct 18, 2020 verified as of Oct 19, 2020 at 09:25 AM

Data in this report are provisional and subject to change.

The numbers in the table below represent the number of Florida and non-Florida residents for whom test results were received by the Department of Health. A person can be tested by more than one laboratory and can have both positive and negative results. **Therefore, the sum of the numbers in each column will be larger than the total number of people tested.**

Reporting lab	Inconclusive	Negative	Positive	Percent positive	Total
ISLAND URGENT CARE PLLC		8			8
DOCTOR'S IN HOUSE LAB			8	100%	8
MINUTECLINIC DIAGNOSTIC MEDICAL GROUP		8			8
BAPTIST OUTPATIENT			8	100%	8
MID-HUDSON VALLEY DIVISION OF WESTCHESTER MEDICAL		8			8
COLORADO DEPARTMENT OF HEALTH LABORATORY SERVICES DIVISION			8	100%	8
DOCTORS URGENT CARE			8	100%	8
CIAN DIAGNOSTICS			8	100%	8
NEW YORK STATE ELR - LONG ISLAND JEWISH VALLEY STREAM		8			8
MI2297090CV HOLLAND-23D2189684		8			8
CHEMISYS LABORATORIES			8	100%	8
BOCA RATON REGIONAL HOSPITAL LAB			7	100%	7
NOVANT HEALTH GOHEALTH URGENT CARE-HARRISBURG		2	5	71%	7
RICHMOND UNIVERSITY MEDICAL CENTER		6	1	14%	7
ASCENSION ST. VINCENT'S SOUTHSIDE			7	100%	7
QUEST DIAGNOSTIC		3	4	57%	7
CORE BIO LABS		5	2	29%	7
MINUTECLINIC DIAGNOSTIC OF RHODE ISLAND, LLC #590		7			7
LEE COUNTY HEALTH DEPARTMENT		4	3	43%	7
MIDMICHIGAN MEDICAL CENTER			7	100%	7
BRYAN WHITFIELD MEMORIAL HOSPITAL		5	2	29%	7
BAPTIST MEDICAL CENTER EAST		5	2	29%	7
NEW YORK STATE ELR - SUNY UPSTATE MEDICAL UNIVERSITY		7			7
BAY COUNTY JAIL ANNEX		7			7
LABCORP-PORT ST.LUCIE		6	1	14%	7
MAINSTREET FAMILY SELECT		1	6	86%	7
ARCHBOLD MEMORIAL HOSPITAL/LAB		3	4	57%	7
MAUREEN OROURKE-FUTEY			7	100%	7
GULF COAST MEDICAL GROUP		2	5	71%	7
BAY CARE			7	100%	7
GLEN COVE HOSPITAL		7			7
HEALTH CARE LABORATORY SERVICES		1	6	86%	7
FLORIDA CLINICAL LAB			7	100%	7
PEDIATRIC HEALTH CARE ALLIANCE			7	100%	7
FINLAY C. LABORATORY		3	4	57%	7
ACCU-REFERENCE MEDICAL LAB LLC		6	1	14%	7
HELIX DIAGNOSTICS			7	100%	7
MV MEDICAL PRACTICE DBA PRIMARY URGENT CARE		7			7
QUE		4	3	43%	7
ACCESS 365 URGENT CARE		6	1	14%	7
ECOLAB GROUP		2	5	71%	7
JOHNS HOPKINS MEDICAL LABORATORIES		1	6	86%	7
BLOUNT MEMORIAL HOSPITAL		7			7
INTERMOUNTAIN CENTRAL LAB		1	6	86%	7
VILLAGE PLACE HEALTH AND REHAB		7			7
ALACHUA			7	100%	7
ALL FLORIDA FAMILY & SPORTS MEDICINE		6	1	14%	7

# COVID-19: testing by laboratory

Data through Oct 18, 2020 verified as of Oct 19, 2020 at 09:25 AM

Data in this report are provisional and subject to change.

The numbers in the table below represent the number of Florida and non-Florida residents for whom test results were received by the Department of Health. A person can be tested by more than one laboratory and can have both positive and negative results. **Therefore, the sum of the numbers in each column will be larger than the total number of people tested.**

Reporting lab	Inconclusive	Negative	Positive	Percent positive	Total
PRECISION HEALTH RESOURCES, LLC		2	5	71%	7
ORMOND BEACH CENTRA CARE			7	100%	7
ASCENSION MEDICAL GROUP			7	100%	7
TMH PHYSICIAN PARTNERS - MONTICELLO		6	1	14%	7
SHELBY BAPTIST MEDICAL CENTER		3	4	57%	7
VIRTUA VOORHEES HOSPITAL		5	2	29%	7
NORTHSHORE UNIVERSITY HEALTHSYSTEM EVANSTON HOSPITAL LAB			7	100%	7
HOLY NAME MEDICAL CENTER		6	1	14%	7
DORAL URGENT CARE			7	100%	7
ADVENT HEALTH CENTRA CARE LAKE MARY		1	6	86%	7
TOTAL ACCESS URGENT CARE			7	100%	7
LAKELAND REGIONAL HEALTH			7	100%	7
SOUTHEASTERN LABORATORY			7	100%	7
LAKE NONA MEDICAL SERVICES		3	4	57%	7
SAMARITAN MEDICAL CENTER		7			7
WALGREENS #09353		7			7
TRUE HEALTH DIAGNOSTICS		1	6	86%	7
CENTRA CARE DR. PHILLIPS		1	6	86%	7
DCH REGIONAL MEDICAL CENTER LABORATORY		7			7
GADSDEN REGIONAL MEDICAL CENTER		7			7
HARBOUR ISLAND PEDIATRICS		4	3	43%	7
NO NAME		5	2	29%	7
BARRY UNIVERSITY STUDENT HEALTH SERVICES		6	1	14%	7
AVANTE ST CLOUD		4	3	43%	7
MEDEXPRESS VERO BEACH			7	100%	7
MEDEXPRESS CLEARWATER			7	100%	7
FLORIDA HOSPITAL KISSIMMEE		4	3	43%	7
FLORIDA HOSPITAL WINTER GARDEN		6	1	14%	7
CAREWELL 301 - WARWICK			6	100%	6
CAPITAL HEALTH PLAN LABORATORIES			6	100%	6
WATAUGA MEDICAL CENTER		4	2	33%	6
CVS/PHARMACY #17637		6			6
DIAGNOSTIC CLINIC		6			6
PUBLIC HEALTH LAB		6			6
CVS SC2297110CV CHARLSTON		6			6
VA COMMUNITY CLINIC			6	100%	6
ADVENTHEALTH CARE CENTER WATERMAN			6	100%	6
DOCTORS CLINICAL LABORATORY, INC		5	1	17%	6
PERSONAL PEDIATRICS		6			6
UNKNOWN LAB			6	100%	6
BIOTECH CLINICAL LABORATORIES, INC.			6	100%	6
NORTH PINELLAS CHILDRENS MEDICAL CENTER			6	100%	6
SAINT PETER'S UNIVERSITY HOSPITAL		6			6
WALGREENS #007354		5	1	17%	6
ADVENTHEALTH CENTRA CARE - SOUTH ORANGE		5	1	17%	6
ASCENSION ST VINCENT'S SOUTHSIDE		1	5	83%	6
VILLAGES REGIONAL HOSPITAL FREESTANDING		3	3	50%	6



# COVID-19: testing by laboratory

Data through Oct 18, 2020 verified as of Oct 19, 2020 at 09:25 AM

Data in this report are provisional and subject to change.

The numbers in the table below represent the number of Florida and non-Florida residents for whom test results were received by the Department of Health. A person can be tested by more than one laboratory and can have both positive and negative results. **Therefore, the sum of the numbers in each column will be larger than the total number of people tested.**

Reporting lab	Inconclusive	Negative	Positive	Percent positive	Total
STATEN ISLAND UNIVERSITY HOSPITAL SEGUINE AVE		6			6
STUART URGENT CARE			6	100%	6
ALACHUA COUNTY HEALTH DEPARTMENT			6	100%	6
HARBORCHASE OF NAPLES		6			6
NICHOLS INSTITUTE QUEST DIAGNOSTICS	1	2	3	50%	6
AARK LABORATORY		6			6
ONEIDA HEALTHCARE CENTER		6			6
ADVENTHEALTH CENTRA CARE - SAND LAKE			6	100%	6
SEMINOLE PAVILION HEALTH CENTER			6	100%	6
SRMC AVALON		4	2	33%	6
ACH			6	100%	6
FLORIDA WOMAN CARE LABORATORY			6	100%	6
NEW YORK STATE ELR - VA NEW YORK HARBOR HEALTHCARE SYSTEM		6			6
DOH-TAMPA BRANCH LABORATORY (MLK BLVD)		3	3	50%	6
ROCKLEDGE FAMILY HEALTH			6	100%	6
BAYCARE ALLIANT HOSPITAL			6	100%	6
ERIC C MARSHAL MD, PC DBA MINUTECLINIC		5	1	17%	6
PHELPS HOSPITAL LABORATORY		6			6
LABCORP NEW PORT RICHEY			6	100%	6
LAWTON CHILES HEALTH CENTER		1	5	83%	6
LABCORP DIAGNOSTICS-MIAMI		2	4	67%	6
NEW YORK STATE ELR - ORANGE REGIONAL MEDICAL CENTER LABORATORY		6			6
STATEN ISLAND UNIVERSITY HOSPITAL		6			6
ENIGMA DIAGNOSTIC, INC.			6	100%	6
QUEENS HOSPITAL CENTER		6			6
CONNECTDX		2	4	67%	6
VISITING PHYSICIANS ASSOCIATIONS		6			6
LAB UNKNOWN		6			6
TAMIAMI LAB MILLENIUM			6	100%	6
GRACE REHABILITATION CENTER OF VERO BEACH		4	2	33%	6
ARLINGTON OF NAPLES		6			6
GENE STREET LABORATORIES, LLC		6			6
MINUTECLINIC DIAGNOSTIC OF TEXAS, LLC #2580		6			6
NOVANT HEALTH INPATIENT CARE		2	4	67%	6
BETH ISRAEL DEACONESS MEDICAL CENTER			6	100%	6
UNIVERSITY HOSPITAL		4	2	33%	6
CHILDREN'S MEDICAL CENTER			6	100%	6
BAYFRONT HEALTH PUNTA GORDA			6	100%	6
MINUTECLINIC DIAGNOSTIC OF TEXAS, LLC		6			6
ISLAND COAST PEDIATRICS IN-HOUSE LAB		6			6
PALMETTO HEALTH ALLIANCE		3	3	50%	6
WALGREENS #04834		6			6
DOCTOR'S IN-HOUSE LAB/COMMUNITY HEALTH CENTERS OF PINELLAS -PINELLAS P			6	100%	6
DOH JACKSONVILLE CENTRAL LABORATORY		3	3	50%	6
EMBRY RIDDLE AERONAUTICAL UNIVERSITY HEALTH SERVICES			6	100%	6
UM MILLER SCHOOL OF MEDICINE			6	100%	6
LABCORP PHOENIX		4	2	33%	6

# COVID-19: testing by laboratory

Data through Oct 18, 2020 verified as of Oct 19, 2020 at 09:25 AM

Data in this report are provisional and subject to change.

The numbers in the table below represent the number of Florida and non-Florida residents for whom test results were received by the Department of Health. A person can be tested by more than one laboratory and can have both positive and negative results. **Therefore, the sum of the numbers in each column will be larger than the total number of people tested.**

Reporting lab	Inconclusive	Negative	Positive	Percent positive	Total
DMH STEINHATCHEE FAMILY MEDICINE		4	2	33%	6
UPMC HEALTH SYSTEM		4	1	20%	5
JERSEY SHORE MEDICAL CENTER		5			5
LABCORP - LEESBURG			5	100%	5
OMNICARE PHARMACY OFTEXAS 1, LP DBA OMNICARE		5			5
WALGREENS NO 09204		5			5
THOMAS JEFFERSON UNIVERSITY HOSPITAL		4	1	20%	5
CVS LA2297224CV NEW ORLEANS		5			5
THE CLINIC PREMISE HEALTH			5	100%	5
ST ANTHONY NORTH			5	100%	5
TUKA PEDIATRICS			5	100%	5
YOUR FAMILY WALK-IN CLINIC			5	100%	5
BAYCARE OUTREACH LABORATORY HOSPITAL			5	100%	5
PENN MEDICINE PRINCETON MEDICAL CENTER		5			5
CARENOW URGENT CARE-BRENTWOOD		3	2	40%	5
NORTH FLORIDA PEDIATRICS JASPER			5	100%	5
BAYCARE MEDICAL GROUP			5	100%	5
XRL SXF REF LAB		5			5
TROPICANA			5	100%	5
GUTHRIE MEDICAL GROUP LABORATORIES		5			5
UAB		3	2	40%	5
SOLARIS HEALTHCARE LAKE BENNETT		5			5
ST VINCENT'S CHILTON		4	1	20%	5
FREEDOM SQUARE HEALTH CARE CENTER			5	100%	5
MANATEE PEDIATRICS			5	100%	5
CENTRAL FLORIDA HEALTH CARE INC			5	100%	5
CVS PHARMACY, INC DBA CVS/PHARMACY #10581		5			5
MEDEX REGIONAL LABORATORIES LLC			5	100%	5
FHCP-ORANGE CITY			5	100%	5
HARMONY CLINIC		1	4	80%	5
MED PLUS FLORENCE		5			5
MINUTECLINIC, LLC #08366		3	2	40%	5
BIOTECH			5	100%	5
COMMUNITY HEALTH OF SOUTH FLORIDA			5	100%	5
NATURE COAST REGIONAL MEDICAL CENTER			5	100%	5
TITUSVILLE FAMILY PRACTICE			5	100%	5
COASTAL INTERNAL MEDICINE		5			5
THE VILLAGES CLINICAL LAB		4	1	20%	5
EMERGENCY MEDICAL CENTER			5	100%	5
LINCOLN MEDICAL AND MENTAL HEALTH CENTER		5			5
BEACH HOUSE		5			5
CVS PHARMACY INC DBA CVS PHARMACY #10227		5			5
MINUTECLINIC #4029		5			5
MARY IMOGENE BASSETT HOSPITAL COOPERSTOWN		5			5
JFK MEDICAL CENTER NORTH LAB			5	100%	5
FINLAY		1	4	80%	5
FLORIDA HOSPITAL LAKE MARY		5			5

# COVID-19: testing by laboratory

Data through Oct 18, 2020 verified as of Oct 19, 2020 at 09:25 AM

Data in this report are provisional and subject to change.

The numbers in the table below represent the number of Florida and non-Florida residents for whom test results were received by the Department of Health. A person can be tested by more than one laboratory and can have both positive and negative results. **Therefore, the sum of the numbers in each column will be larger than the total number of people tested.**

Reporting lab	Inconclusive	Negative	Positive	Percent positive	Total
EPIPHANY HEALTH		2	3	60%	5
VRL EUROFINS		3	2	40%	5
WADSWORTH CENTER - DAVID AXELROD INSTITUTE		5			5
ADVENT HEALTH MEDICAL GROUP PEDIATRICS AT MOUNT DORA		5			5
BAYSHORE LABORATORY		4	1	20%	5
BAPTIST ER TOWN CTR			5	100%	5
DARDEN WELLNESS CENTER		5			5
MINUTE CLINIC, LLC DBA MINUTECLINIC #4505		5			5
ADVENTHEALTH MEDICAL GROUP INTERNAL MEDICINE AT WINTER HAVEN		1	4	80%	5
PATHGROUP LABS, LLC		4	1	20%	5
NEW YORK STATE ELR - NEW YORK METHODIST HOSPITAL		5			5
WOODHULL MEDICAL AND MENTAL HEALTH CTR		5			5
INTERNAL MEDICINE SPECIALISTS			5	100%	5
AEL KNOXVILLE			5	100%	5
PRECISION DIAGNOSTICS INC - NJ		5			5
CHILDREN'S HOSPITAL OF PHILADELPHIA		5			5
ROBERT WOOD JOHNSON HOSPITAL		4	1	20%	5
QUEST DIAGNOSTICS- MELBOURNE			5	100%	5
PROHEALTH CARE ASSOCIATES MOBILE		4	1	20%	5
WEST PACIFIC MEDICAL LABORATORY			5	100%	5
MERCY HEALTH—MUSKEGON		5			5
PLAINVIEW URGENT CARE		5			5
SANFORD MOBILE LAB PGA TOUR		5			5
PRECISION LABS LLC		2	3	60%	5
FRANCES WARDE MEDICAL LABORATORY		2	3	60%	5
BROWARD COUNTY HEALTH DEPT.			5	100%	5
LUXOR SCIENTIFIC LLC			5	100%	5
ST CHARLES HOSPITAL LABORATORY		5			5
MIAMI BEACH HEALTH CENTER			5	100%	5
CARE FAST MURABELLA		3	2	40%	5
UAB DIV OF INFECTIOUS DISEASES LAB		5			5
MEDRITE		1	4	80%	5
MONTEFIORE ST LUKE'S CORNWALL HOSPITAL		4	1	20%	5
NORTHWESTERN MEMORIAL HOSPITAL			5	100%	5
RIVERHEAD URGENT CARE		5			5
ETHOS LABORATORIES		5			5
METROPOLITAN HOSPITAL CENTER		5			5
PENSACOLA PEDIATRICS - PACE		2	3	60%	5
NEW YORK STATE ELR - SAMARITAN HOSPITAL LABORATORY		5			5
SEMINOLE SPORTS AND FAMILY MEDICINE		5			5
COOPER HOSPITAL/UNIVERSITY MEDICAL		5			5
ADVENTHEALTH CARROLLWOOD			5	100%	5
NEW YORK STATE ELR - ELLIS HOSPITAL LABORATORY		5			5
NEW YORK STATE ELR - COLUMBIA MEMORIAL HOSPITAL LABORATORY		4			4
AZALEA HEALTH		2	2	50%	4
OHIO CVS STORES, LLC DBA		4			4
NEW YORK STATE ELR - MONTEFIORE MEDICAL CENTER LABORATORIES NORTH		4			4

# COVID-19: testing by laboratory

Data through Oct 18, 2020 verified as of Oct 19, 2020 at 09:25 AM

Data in this report are provisional and subject to change.

The numbers in the table below represent the number of Florida and non-Florida residents for whom test results were received by the Department of Health. A person can be tested by more than one laboratory and can have both positive and negative results. **Therefore, the sum of the numbers in each column will be larger than the total number of people tested.**

Reporting lab	Inconclusive	Negative	Positive	Percent positive	Total
NORTHPORT MEDICAL CENTER LAB		4			4
TELEVISIT MALABAR PEDIATRICS			4	100%	4
MOLECULAR PATHOLOGY LABORATORY			4	100%	4
ADVENTHEALTH CENTRA CARE - KID'S CARE			4	100%	4
PRIMECARE OF DOTHAN-DALEVILLE CLINIC		4			4
ABBOTT NORTHWESTERN HOSPITAL LAB		1	3	75%	4
WALGREENS #06861		4			4
UAH STUDENT HEALTH CENTER		4			4
IRL MARKET LAB			4	100%	4
STUART REHABILITATION AND HEALTHCARE			4	100%	4
EXPRESS TESTING-ONE			4	100%	4
EGL GENETICS DIAGNOSTICS			4	100%	4
Northwell Lab			4	100%	4
MONTEFIORE NYACK HOSPITAL AFFILIATED LABORATORY		4			4
DELTONA HEALTH CARE			4	100%	4
SONIC REFERENCE LABORATORY			4	100%	4
ST. JUDES LABORATORIES		4			4
LABCORP-CRYSTAL RIVER		1	3	75%	4
ST JOSEPH WOMENS HOSPITAL			4	100%	4
MEDLABS DIAGNOSTICS		4			4
PENNSYLVANIA DEPARTMENT OF HEALTH BUREAU OF LABORATORIES			4	100%	4
SOUTHWESTERN REGIONAL MEDICAL CENTER - TULSA		4			4
MEDEXPRESS URGENT CARE-NORTH PORT			4	100%	4
THE UNIVERSITY OF VERMONT MEDICAL CENTER		4			4
NEW YORK STATE ELR - AUBURN COMMUNITY HOSPITAL		4			4
MINUTECLINIC DIAGNOSTIC MEDICAL GROUP OF CALIF INC		4			4
W. FRANK WELLS NURSING HOME			4	100%	4
MISSOURI DEPARTMENT OF HEALTH AND SENIOR SERVICES			4	100%	4
TEXAS DEPARTMENT OF STATE HEALTH SERVICES		1	3	75%	4
MIAMI BEACH COMM HLT CTR - NORTH			4	100%	4
GEORGE SAFRAN MD PC		4			4
UNIVERSITY OF CHICAGO MEDICAL CENTER LAB			4	100%	4
DOCTOR'S IN-HOUSE LAB/COMMUNITY HEALTH CENTERS OF PINELLAS – CLEARWATE			4	100%	4
ILLINOIS DEPT OF PUBLIC HEALTH LAB - SPRINGFIELD			4	100%	4
LIFE CARE CENTER OF JACKSONVILLE			4	100%	4
QUEST DIAGNOSITCS INCORPORATED		1	3	75%	4
INTERMARKET FACILITY			4	100%	4
OKLAHOMA STATE UNIVERSITY DIAGNOSTIC LAB			4	100%	4
BIO-TECH CLINICAL LABORATORIES			4	100%	4
METHODIST MEDICAL CENTER		3	1	25%	4
DTR LABS		3	1	25%	4
MEDICAL CENTER AT OCEAN REEF		1	3	75%	4
NEW YORK STATE ELR - GLENS FALLS HOSPITAL DEPARTMENT OF PATHOLOGY		4			4
THE MINIER URGENT CARE		2	2	50%	4
WALGREENS #11293		4			4
LUMADOC HEALTH		4			4
NEW YORK STATE ELR - INSTITUTE OF PATHOLOGY KINGS COUNTY		4			4

# COVID-19: testing by laboratory

Data through Oct 18, 2020 verified as of Oct 19, 2020 at 09:25 AM

Data in this report are provisional and subject to change.

The numbers in the table below represent the number of Florida and non-Florida residents for whom test results were received by the Department of Health. A person can be tested by more than one laboratory and can have both positive and negative results. **Therefore, the sum of the numbers in each column will be larger than the total number of people tested.**

Reporting lab	Inconclusive	Negative	Positive	Percent positive	Total
COUNTY OF LOS ANGELES			4	100%	4
JOHNS HOPKINS CHILDREN'S HOSPITAL			4	100%	4
NAPHCARE, INC.			4	100%	4
NEW YORK STATE ELR - NEW YORK PRESBYTERIAN-LOWER MANHATTAN		4			4
ECLRS		1	3	75%	4
PALMETTO PEDIATRICS			4	100%	4
WAKEMED		1	3	75%	4
WALGREEN EASTERN CO, INC		4			4
CAPE COD HOSPITAL			4	100%	4
ADVANCED DIAGNOSTIC LABORATORY			4	100%	4
MD ANDERSON			4	100%	4
BAPTIST HEALTH			4	100%	4
GENUS DIAGNOSTICS			4	100%	4
SOUTHEASTERN REGIONAL MEDICAL CENTER			4	100%	4
FAMILY HEALTH CENTERS OF SWF LABS		1	3	75%	4
PARROTT MEDICAL CLINIC			4	100%	4
RIVERVIEW REGIONAL MEDICAL CENTER		4			4
TANNER MEDICAL CENTER EAST AL		4			4
BLOUNTSTOWN HEALTH & REHAB CENTER			4	100%	4
UNKNOWN - MI		2	2	50%	4
CLERMONT ADVENTHEALTH CENTRA CARE			4	100%	4
DAVITA LABORATORY		4			4
MIAMI CANCER INSTITUTE			4	100%	4
BAYA POINTE NURSING AND REHABILITATION			4	100%	4
PATIENTS FIRST LAKE ELLA MEDICAL CENTER		4			4
SANFORD SOUTH UNIVERSITY		4			4
FLORIDA HOSPITAL ALTAMONTE		2	2	50%	4
COLLIER COUNTY HEALTH DEPT.		2	2	50%	4
FORT SANDERS REGIONAL LABORATORY		4			4
HOLLEY-NAVARRE MEDICAL CLINIC		3	1	25%	4
TA LABCORP TAMPA			4	100%	4
QUEST DIAGNOSTIC INC TECHINICAL			4	100%	4
BIOTEST PLASMA CENTER		4			4
GENETIC TECHNOLOGICAL INNOVATIONS			4	100%	4
THE WOLFF CENTER FOR CHILD & ADOLESCENT HEALTH			4	100%	4
LIFE CARE OF PORT SAINT LUCIE		1	3	75%	4
NORTHERN DUTCHESS HOSPITAL LABORATORY		4			4
COVENIENT CARE MEDICAL CLINIC			4	100%	4
SONORA QUEST LABORATORIES			4	100%	4
FISHERMEN'S HOSPITAL			4	100%	4
NEW HAMPSHIRE DEPARTMENT OF HEALTH AND HUMAN SERVICES		3	1	25%	4
JACKSON CLINIC PA,THE		1	3	75%	4
ATLANTIC CONSOLIDATED LABORATORY		4			4
INFECTION CONTROL/ EMPHEALTH		3	1	25%	4
PEDIATRICS OF ALTAMONTE		4			4
WALGREENS #17132		4			4
CELAL GUROL ERBAY, MD			4	100%	4



# COVID-19: testing by laboratory

Data through Oct 18, 2020 verified as of Oct 19, 2020 at 09:25 AM

Data in this report are provisional and subject to change.

The numbers in the table below represent the number of Florida and non-Florida residents for whom test results were received by the Department of Health. A person can be tested by more than one laboratory and can have both positive and negative results. **Therefore, the sum of the numbers in each column will be larger than the total number of people tested.**

Reporting lab	Inconclusive	Negative	Positive	Percent positive	Total
CARENOW URGENT CARE - LAKE MARY			4	100%	4
PARAMOUNT WALK-IN CLINIC		1	3	75%	4
NORTHERN WESTCHESTER HOSPITAL LABORATORY		3	1	25%	4
PALMS OF SEBRING			4	100%	4
CAREWELL 202			4	100%	4
IU HEALTH PATHOLOGY			4	100%	4
PATHLINE			4	100%	4
CHARTER SENIOR LIVING OF PANAMA CITY BEACH		4			4
SIGNATURE CARE EMERGENCY CENTER		2	1	33%	3
IOWA DEPARTMENT OF PUBLIC HEALTH			3	100%	3
ALLIANCE LABS @LRMC			3	100%	3
JACKSONVILLE KIDS PEDIATRICS, PLLC		3			3
CARENOW URGENT CARE-MT JULIET		3			3
SIGNATURE CARE MONTROSE		2	1	33%	3
BEEBE MEDICAL CENTER LABORATORY		3			3
SIGNATURE CARE PFLUGERVILLE			3	100%	3
CAPTAIN JAMES A. LOVELL FEDERAL HEALTHCARE CENTER			3	100%	3
DEPARTMENT OF PATHOLOGY ROME MEMORIAL		3			3
ST LUKES HOSPITAL LABORATORY		2	1	33%	3
UCC - WELLINGTON			3	100%	3
CARROLL GARDENS URGENT CARE		3			3
UNIVERSITY OF WASHINGTON MEDICAL CENTER			3	100%	3
LABCORP - PALM BEACH GARDENS			3	100%	3
MARSHALL MEDICAL CENTER SOUTH LAB		2	1	33%	3
LAHEY CLINIC MEDICAL CENTER			3	100%	3
EAST BANK HOSPITAL - UNIVERSITY OF MINNESOTA MEDICAL CENTER			3	100%	3
TUSKAWILLA NURSING AND REHAB CENTER		1	2	67%	3
MADISON HEALTH AND REHAB			3	100%	3
MADISON COUNTY MEMORIAL HOSP		2	1	33%	3
JOE DIMAGGIO CHILDREN'S HOSPITAL		1	2	67%	3
MAGNOLIA PEDIATRICS			3	100%	3
MEMORIAL HEALTH CARE SYSTEMS			3	100%	3
VIDANT MEDICAL CENTER			3	100%	3
NORTH SHORE HOSP. INFECTION CONTROL			3	100%	3
NOMIHEALTH			3	100%	3
KEY WEST URGENT CARE, INC		3			3
QUATRACOR PLLC		3			3
THE TERRACE OF KISSIMMEE			3	100%	3
ALABAMA DEPARTMENT OF PUBLIC HEALTH		1	2	67%	3
UNC HOSPITAL/MCLENDON CLINICAL LABORATORIES			3	100%	3
MINUTECLINIC DIAGNOSTIC OF VIRGINIA, LLC #10454		3			3
NORTHERN LIGHT LABORATORY		1	2	67%	3
THOMAS LANGLEY			3	100%	3
QUEST ELR		2	1	33%	3
CPL LABS			3	100%	3
APOLLO HEALTH & REHABILITATION		1	2	67%	3
ARBOR TRAIL		3			3

# COVID-19: testing by laboratory

Data through Oct 18, 2020 verified as of Oct 19, 2020 at 09:25 AM

Data in this report are provisional and subject to change.

The numbers in the table below represent the number of Florida and non-Florida residents for whom test results were received by the Department of Health. A person can be tested by more than one laboratory and can have both positive and negative results. **Therefore, the sum of the numbers in each column will be larger than the total number of people tested.**

Reporting lab	Inconclusive	Negative	Positive	Percent positive	Total
ESTATES MEDICAL CENTER		2	1	33%	3
WEST			3	100%	3
State Lab Unspecifd			3	100%	3
FHMG_FM AND IM AVALON PARK		1	2	67%	3
WIREGRASS CLINIC LLC		2	1	33%	3
FLORIDA CLINICAL LABORATORY - BIOREFERENCE LABORATORIES		2	1	33%	3
PALMS WEST HOSPITAL			3	100%	3
ESOTERIX GENETIC LABORATORIES		3			3
BAY CARE LAB SERVICES/ST. ANTHONY'S HOSPITAL			3	100%	3
MINUTECLINIC DIAGNOSTIC OF KANSAS, PA #8543		3			3
BOCA VIPEDIATRICS			3	100%	3
VA OUTPATIENT			3	100%	3
SHORE ACRES CARE CENTER			3	100%	3
SENTARA NORFOLK GENERAL HOSPITAL CENTRAL LAB			3	100%	3
SCHOOL OF PHARMACY AND PHARMACEUTICAL		3			3
SHARP MEMORIAL HOSPITAL MICROBIOLOGY DEPT			3	100%	3
MINUTECLINIC DIAGNOSTIC OF TEXAS		3			3
VICAR'S LANDING NURSING HOME		2	1	33%	3
URGENT CARE - OCONEE		2	1	33%	3
WILLIAM A HINTON STATE LABORATORY INSTITUTE		1	2	67%	3
OHIO STATE UNIVERSITY MEDICAL CENTER			3	100%	3
WINTER GARDEN REHAB AND NURSING CENTER		3			3
TIMBER RIDGE LABORATORY			3	100%	3
WYOMING COUNTY COMMUNITY HOSPITAL LABORATORY		3			3
WALGREENS #18075		3			3
MID FLORIDA CLINICAL LABORATORY		2	1	33%	3
ACCESS HEALTH CARE		2	1	33%	3
ADVENTHEALTH MEDICAL GROUP LAKE NONA		3			3
WALGREENS #06428		3			3
OMNICARE PHARMACY OF TEXAS 1		3			3
FAMILY AND INTERNAL MEDICINE AT AVALON PARK		3			3
NORTH BROWARD HOSPITAL DISTRICT HEALTHCARE FOR THE HOMELESS			3	100%	3
VIRGINIA DIVISION OF CONSOLIDATED LABORATORIES			3	100%	3
SOLARIS SENIOR LIVING		3			3
GENEVA GENERAL HOSPITAL LABORATORY		3			3
ARNOLD PALMER HOSPITAL LABORATORY			3	100%	3
THE CLINIC OF PEDIATRICS & GI MEDICINE, INC			3	100%	3
CVS HEALTH			3	100%	3
WESLEY CHAPEL INTERNAL MEDICINE AND PEDIATRICS			3	100%	3
ENGLEWOOD HOSPITAL AND MEDICAL CENTER			3	100%	3
CONSULATE HEATH CARE AT WEST ALTAMONTE			3	100%	3
NEW YORK STATE ELR - ERIE COUNTY PUBLIC HEALTH CLINICAL		3			3
NEMOURS CHILDREN'S PRIMARY CARE			3	100%	3
NEW YORK STATE ELR - CENTREX CLINICAL LABS INC		3			3
NEW YORK STATE ELR - CHAMPLAIN VALLEY PHYSICIANS HOSPITAL		3			3
VALLEY IMMEDIATE CARE		2	1	33%	3
RHEA MEDICAL CENTER		3			3

# COVID-19: testing by laboratory

Data through Oct 18, 2020 verified as of Oct 19, 2020 at 09:25 AM

Data in this report are provisional and subject to change.

The numbers in the table below represent the number of Florida and non-Florida residents for whom test results were received by the Department of Health. A person can be tested by more than one laboratory and can have both positive and negative results. **Therefore, the sum of the numbers in each column will be larger than the total number of people tested.**

Reporting lab	Inconclusive	Negative	Positive	Percent positive	Total
REGIONAL MEDICAL LAB			3	100%	3
HEALTH FIRST IBM-UX			3	100%	3
FLORIDA DEPARTMENT OF HEALTH IN MIAMI DADE COUNTY		2	1	33%	3
SCIENTIFIC LABORATORY DIVISION			3	100%	3
SSM HEALTH ST LOUIS MICROBIOLOGY LABORATORY		1	2	67%	3
VIRACOR		2	1	33%	3
ONslow MEMORIAL HOSPITAL LABORATORY		3			3
AFC URGENT CARE - FARMINGDALE		3			3
MINUTECLINIC DIAGNOSTIC		2	1	33%	3
COVENANT PEDIATRICS		1	2	67%	3
PALM BEACH COUNTY HEALTH DEPARTMENT LABORATORY			3	100%	3
AVANTE AT MT DORA		1	2	67%	3
WALGREENS #10775		3			3
DACH MAIN LAB			3	100%	3
NORTH NAPLES HOSPITAL RESPIRATORY THERAPY DEPARTMENT			3	100%	3
NOT INDICATED		1	2	67%	3
FHCP-PORT ORANGE			3	100%	3
DYNACARE LABORATORIES			3	100%	3
PATIENT FIRST - ALLENTOWN			3	100%	3
MONROE COUNTY HOSPITAL		2	1	33%	3
KEY WEST HEALTH AND REHAB			3	100%	3
URGENT CARE NEW SMYRNA BEACH			3	100%	3
EMERALD COAST HOSPICE - CRESTVIEW		3			3
SOFTLAB			3	100%	3
MARYLAND STATE DEPT OF HEALTH	2		1	33%	3
MEDICAL CENTER ENTERPRISE			3	100%	3
BRENTWOOD SENIOR LIVING AT ST PETE			3	100%	3
WALGREENS # 19866		3			3
DELTON HEALTH CARE			3	100%	3
FAMILY MEDICINE AT WATERMAN		3			3
AVANTE INVERNESS		1	2	67%	3
US SPECIALTY LABS			3	100%	3
EAR NOSE AND THROAT ASSOCIATES OF MANATEE, P.A.		3			3
KETTERING HEALTH			3	100%	3
MONTANA PUBLIC HEALTH LAB			3	100%	3
MPG JACKSONVILLE ATLANTIC BLVD		1	2	67%	3
MANORCARE NURSING & REHABILITATION CENTER-NAPLES		3			3
UNIVERSITY LAB			3	100%	3
MONTANA DEPARTMENT OF PUBLIC HEALTH & HUMAN SERVICES			3	100%	3
BARONESS ERLANGER HOSPITAL		3			3
DEACONESS HOSPITAL			3	100%	3
MAYO		1	2	67%	3
WALGREENS #5317		3			3
NEW YORK STATE ELR - FLUSHING HOSPITAL MEDICAL CENTER		2	1	33%	3
WALGREENS #19348		3			3
WALGREENS STORE 4804		3			3
AMERICAN FAMILY CARE- ORANGE BEACH			3	100%	3

# COVID-19: testing by laboratory

Data through Oct 18, 2020 verified as of Oct 19, 2020 at 09:25 AM

Data in this report are provisional and subject to change.

The numbers in the table below represent the number of Florida and non-Florida residents for whom test results were received by the Department of Health. A person can be tested by more than one laboratory and can have both positive and negative results. **Therefore, the sum of the numbers in each column will be larger than the total number of people tested.**

Reporting lab	Inconclusive	Negative	Positive	Percent positive	Total
LAKEVIEW HEALTH SYSTEMS			3	100%	3
PRISMA HEALTH MIDLANDS			3	100%	3
QHC UPSTATE MEDICAL PC			3	100%	3
INDIANA STATE DEPARTMENT OF HEALTH		1	2	67%	3
WEST PALM BEACH VAMC			3	100%	3
ILLINOIS DEPARTMENT OF PUBLIC HEALTH			3	100%	3
CONSOLIDATED LABORATORY SERVICES			3	100%	3
JACKSON SOUTH COMMUNITY HOSPITAL LAB			3	100%	3
LOWELL GENERAL HOSPITAL			2	100%	2
INTERNAL MEDICINE ASSOCIATES-DUNELLON			2	100%	2
YORK HOSPITAL - LABORATORY			2	100%	2
JRS LABORATORY			2	100%	2
TRINITAS REGIONAL MEDICAL CENTER		1	1	50%	2
UNIVERSITY OF MICHIGAN		2			2
VIGILINT HEALTHCARE		1	1	50%	2
VILLA HEALTH & REHAB			2	100%	2
JUST FOR KIDS PEDIATRICS			2	100%	2
LEESBURG REGIONAL MEDICAL CENTER		1	1	50%	2
LONG ISLAND JEWISH FOREST HILLS HOSPITAL		2			2
ST JOSEPHS CHILDRENS HOSPITAL OUTREACH			2	100%	2
WALGREENS #02862		2			2
MAKO MEDICAL			2	100%	2
MEDICAL CENTER LABORATORY			2	100%	2
LABS PLUS LLC		2			2
TALLAHASSEE MEMORIAL HEALTHCARE FAMILY MED RESIDENCY			2	100%	2
WEST KENDALL HOSPITAL			2	100%	2
LABCORP - OHIO			2	100%	2
THE WELLNESS CENTER AT LAKEWOOD RANCH			2	100%	2
PRECISION DIAGNOSTIC INC		2			2
THE TERRACE OF SAINT CLOUD			2	100%	2
PEACEHEALTH CENTRAL		2			2
PEACEHEALTH LABORATORIES		1	1	50%	2
PREMIER LABORATORY SERVICES, LLC			2	100%	2
MINUTECLINIC, LLC #03268		2			2
PTC LABORATORIES			2	100%	2
MOUNT SINAI HOSPITAL LABORATORY		1	1	50%	2
TEXAS MEDCLINIC			2	100%	2
SPARROW CENTRAL LAB			2	100%	2
SOUTHERN OCEAN MEDICAL CENTER		2			2
NORTHEAST ALABAMA REGIONAL MEDICAL CENTER		1	1	50%	2
SPECIALTY LABORATORIES			2	100%	2
SOUTHCORP LABORATORY		2			2
VIRTUA MEMORIAL HOSPITAL BURLINGTON COUNTY			2	100%	2
UNIVERSITY HOSPITAL OF BROOKLYN		2			2
SOUTH DAKOTA DEPARTMENT OF HEALTH		2			2
ORLANDO ORTHOPAEDIC OUTPATIENT SURGERY CENTER			2	100%	2
SYLVAN NURSING			2	100%	2

# COVID-19: testing by laboratory

Data through Oct 18, 2020 verified as of Oct 19, 2020 at 09:25 AM

Data in this report are provisional and subject to change.

The numbers in the table below represent the number of Florida and non-Florida residents for whom test results were received by the Department of Health. A person can be tested by more than one laboratory and can have both positive and negative results. **Therefore, the sum of the numbers in each column will be larger than the total number of people tested.**

Reporting lab	Inconclusive	Negative	Positive	Percent positive	Total
SPRINGS MEDICAL LAB		1	1	50%	2
SANFORD REGIONAL HOSPITAL WORTHINGTON		2			2
SHANDS AT LAKE SHORE LAB			2	100%	2
SUNCOAST BLOOD BANK			2	100%	2
PINELLAS PARK HEALTH CENTER - PINELLAS CHD			2	100%	2
PHYSICIANS IMMEDIATE CARE AURORA			2	100%	2
PUBLIC HEALTH LABORATORY	1		1	50%	2
ST. JOSEPH REGIONAL MEDICAL CENTER			2	100%	2
MAILBOX DIAGNOSTICS		1	1	50%	2
MADISON COUNTY HEALTH DEPARTMENT		2			2
TARRANT COUNTY PUBLIC HEALTH		2			2
RIVER CITY PRIMARY AND URGENT CARE			2	100%	2
LAKEWOOD RANCH ER 24/7			2	100%	2
LAFAYETTE NURSING AND REHAB			2	100%	2
RUSH UNIVERSITY MEDICAL CENTER LABORATORY			2	100%	2
LAKESIDE OAKS			2	100%	2
TAMPA		1	1	50%	2
NEBRASKA MEDICAL CENTER			2	100%	2
NEW YORK STATE DEPARTMENT OF HEALTH		1	1	50%	2
UT MEMPHIS UNIVERSITY HEALTH SERVICES			2	100%	2
PINELLAS POINT NURSING AND REHAB			2	100%	2
WALGREENS # 05818		2			2
PALM CITY NURSING AND REHAB CENTER			2	100%	2
WALGREENS #03136		2			2
PEACE RIVER MEDICAL CENTER		2			2
PARKVIEW REHABILITATION CENTER AT WINTER PARK		2			2
VA HOSPITAL			2	100%	2
UK HEALTHCARE			2	100%	2
VERMONT DEPARTMENT OF HEALTH LABORATORY		1	1	50%	2
VALLEY BAPTIST MEDICAL CENTER: BROWNSVILLE			2	100%	2
SUMNER REGIONAL MEDICAL CENTER		2			2
UNIVERSITY OF KANSAS MEDICAL CENTER			2	100%	2
ROCKEFELLER UNIVERSITY CLINICAL GENOMICS LABORATOR		2			2
ST PETERSBURG PEDIATRICS-EAST BAY			2	100%	2
MINUTECLINIC DIAGNOSTIC OF PA LLC		2			2
UC CORAL GABLES			2	100%	2
UNIVERSITY OF AL STUDENT HEALTH CENTER			2	100%	2
VIRGINIA DEPT OF HEALTH OFFICE OF EPIDEMIOLOGY			2	100%	2
UW MEDICINE VIROLOGY LAB			2	100%	2
UF HEALTH FAMILY MEDICINE-KERNAN SQUARE			2	100%	2
THE REHABILITATION CENTER OF LAKE CITY			2	100%	2
ST LUKES HOSPITAL			2	100%	2
TRI COUNTY NURSING HOME		2			2
TMH EC NORTHEAST LABORATORY			2	100%	2
WALGREENS #05362		2			2
WALGREENS #4705		2			2
ORCHID COVE			2	100%	2



# COVID-19: testing by laboratory

Data through Oct 18, 2020 verified as of Oct 19, 2020 at 09:25 AM

Data in this report are provisional and subject to change.

The numbers in the table below represent the number of Florida and non-Florida residents for whom test results were received by the Department of Health. A person can be tested by more than one laboratory and can have both positive and negative results. **Therefore, the sum of the numbers in each column will be larger than the total number of people tested.**

Reporting lab	Inconclusive	Negative	Positive	Percent positive	Total
WALGREENS #04152		2			2
ORANGE COUNTY HEALTH DEPT			2	100%	2
NOVANT HEALTH PRESBYTERIAN		1	1	50%	2
WALGREENS #04417		2			2
OHIO DEPARTMENT OF HEALTH LABORATORY		2			2
WHOLE CHILD PEDIATRICS			2	100%	2
ADVENTHEALTH FAMILY MEDICINE AT TUSKAWILLA		2			2
ADVENTHEALTH CENTRA CARE- SANDLAKE		2			2
CENTRA CARE WINTER HAVEN		1	1	50%	2
MD NOW URGENT CARE CENTER INC.			2	100%	2
APOLLO SURGERY CENTER			2	100%	2
MAIMONIDES MEDICAL CENTER		2			2
ADVENTIST HINSDALE HOSPITAL LABORATORY			2	100%	2
LAKEVIEW CENTER, INC.		2			2
LIFE CARE CENTER AT WELLS CROSSING		2			2
MARCO ISLAND HOSPITAL INC D/B/A		1	1	50%	2
FLORIDA CENTER FOR DERMATOLOGY LABORATORY			2	100%	2
LEXINGTON MEDICAL CENTER			2	100%	2
BRITO MEDICAL CENTER			2	100%	2
NORTH SHORE HEMATOLOGY-ONCOLOGY ASSOCIATES, PC		2			2
LAB CORP PHOENIX			2	100%	2
MEDSTAR HARBOR HOSPITAL			2	100%	2
FCHC (OB)-DARWIN SQUARE CTR.			2	100%	2
MEDFUSION		2			2
MEMORIAL HERMANN CONSOLIDATED LABORATORY SERVICES			2	100%	2
MUNSON MEDICAL CENTER			2	100%	2
CONSULATE HEALTH CARE		1	1	50%	2
DOTHAN PEDIATRIC CLINIC			2	100%	2
GREATER MOBILE URGENT CARE – SPRINGHILL			2	100%	2
BAYMEADOWS PRIMARY CARE		2			2
LEGACY LABORATORY SERVICES			2	100%	2
LORI MCAULIFFE MD PA			2	100%	2
LABCORP SOUTH CHARLESTON			2	100%	2
CERTIVIA LABORATORIES			2	100%	2
INTERSCIENCE DIAGNOSTIC LABORATORY		2			2
JOHN D. ARCHBOLD MEM. HOSPITAL			2	100%	2
MD NOW URGENT CARE - DELRAY WEST			2	100%	2
FLOMEDILAB			2	100%	2
EPIC REFERENCE LABS, INC.			2	100%	2
PALOS COMMUNITY HOSPITAL LABORATORY			2	100%	2
FLORIDA KEYS PED & ADOLES CTR			2	100%	2
GREENVILLE MEMORIAL HOSPITAL LAB			2	100%	2
GEORGIA DEPARTMENT OF PUBLIC HEALTH			2	100%	2
NOT GIVEN		1	1	50%	2
DMC UNIVERSITY LABORATORIES		1	1	50%	2
QUEST DIAGNOSTICS-OCALA-SE 3RD		2			2
RAINBOW PEDIATRIC CENTER			2	100%	2

# COVID-19: testing by laboratory

Data through Oct 18, 2020 verified as of Oct 19, 2020 at 09:25 AM

Data in this report are provisional and subject to change.

The numbers in the table below represent the number of Florida and non-Florida residents for whom test results were received by the Department of Health. A person can be tested by more than one laboratory and can have both positive and negative results. **Therefore, the sum of the numbers in each column will be larger than the total number of people tested.**

Reporting lab	Inconclusive	Negative	Positive	Percent positive	Total
RAINY LAKE MEDICAL CENTER			2	100%	2
HOUSTON HEALTH DEPARTMENT - BUREAU OF LABORATORY SERVICES			2	100%	2
PIONEER CLINICAL LAB, LLC		2			2
PREMIER MEDICAL LABORATORY			2	100%	2
HUNTINGTON VILLAGE URGENT CARE		2			2
NORTHWEST FLORIDA CLINICAL LAB		1	1	50%	2
NOVADX		2			2
OKLAHOMA STATE DEPARTMENT OF HEALTH-PUBLIC HEALTH LABORATORY			2	100%	2
NEMOURS CHILDREN'S URGENT CARE, ORLANDO - WATERFORD LAKES			2	100%	2
MINUTECLINIC DIAGNOSTIC OF PENNSYLVANIA, LLD #1545		2			2
DEPARTMENT OF VETERAN AFFAIRS		1	1	50%	2
NATIONWIDE LABORATORY SERVICES		1	1	50%	2
CORTLAND REGIONAL MEDICAL CENTER		2			2
PM PEDIATRICS OF BAYSIDE, PLLC - MANHASSET		2			2
Robert Cranfield			2	100%	2
SCIENTIA DIAGNOSTICS			2	100%	2
JACKSON LABORATORY OF GENOMIC MEDICINE		2			2
CONSULATE HEALTH CARE SAFETY HARBOR			2	100%	2
PHYSICIANS LABORATORY SERVICES			2	100%	2
PIEDMONT HOSPITAL LAB			2	100%	2
LABCORP - STUART		1	1	50%	2
NEW YORK STATE ELR - MONTEFIORE MEDICAL CENTER LABORATORIES - WEILER		1	1	50%	2
SOUTHEAST GEORGIA HEALTH SYSTEM			2	100%	2
NATIONAL JEWISH HEALTH			2	100%	2
NLC LABS			2	100%	2
SCDHEC BUREAU OF LABORATORIES			2	100%	2
NORTHSIDE HOSPITAL		2			2
NORTH DAKOTA DEPT OF HEALTH MICROBIOLOGY			2	100%	2
MEMORIAL SLOAN KETTERING CANCER CENTER		1	1	50%	2
CUMBERLAND MEDICAL CENTER INC		2			2
DEKALB MEDICAL CENTER LABORATORY			2	100%	2
DELCARE PA			2	100%	2
CRESTWOOD MEDICAL CENTER		2			2
COMPUNET CLINICAL LAB			2	100%	2
CONEMAUGH MEMORIAL MEDICAL CENTER		2			2
MEDRITE URGENT CARE			2	100%	2
CRUC CMCH-COVID-19		2			2
IN & OUT URGENT CARE METAIRIE			2	100%	2
OSWEGO HOSPITAL LABORATORY		2			2
FIRST CARE - MIDDLESBORO			2	100%	2
LEE MEMORIAL BLOOD CENTER			2	100%	2
COASTAL MEDICAL LAB			2	100%	2
JOHNNIE RUTH CLARKE LAB			2	100%	2
PRORENATA LABS			2	100%	2
ROHR HOME		2			2
NORTHWELL HEALTH			2	100%	2
SARASOTA MEMORIAL MEDICAL URGENT CARE CENTER			2	100%	2

# COVID-19: testing by laboratory

Data through Oct 18, 2020 verified as of Oct 19, 2020 at 09:25 AM

Data in this report are provisional and subject to change.

The numbers in the table below represent the number of Florida and non-Florida residents for whom test results were received by the Department of Health. A person can be tested by more than one laboratory and can have both positive and negative results. **Therefore, the sum of the numbers in each column will be larger than the total number of people tested.**

Reporting lab	Inconclusive	Negative	Positive	Percent positive	Total
ORANGE COUNTY HEALTH DEPARTMENT		1	1	50%	2
QUEST DIAGNOSTICS-OCALA-SW HIGHWAY 200		2			2
ABSOLUTE HEALTH INTERNAL MED & PEDIATRICS		2			2
RIVERVIEW MEDICAL CLINIC		2			2
ERIE COUNTY MEDICAL CTR CLINICAL LABS		2			2
BFT LAB			2	100%	2
BAYLOR ESOTERIC AND MOLECULAR LAB			2	100%	2
EMORY UNIVERSITY HOSPITAL			2	100%	2
BIRMINGHAM VAMC		1	1	50%	2
CLEVELAND CLINIC MARTIN HEALTH NURSING & RESTORATIVE		2			2
BLISS HEALTHCARE SERVICES			2	100%	2
Cleveland Clinic Weston			2	100%	2
FLORIDA CLINICAL LABORATORY INC			2	100%	2
AMERICAN MEDICAL LABORATORIES			2	100%	2
OMNI			2	100%	2
NEW YORK STATE ELR - MERCY MEDICAL CENTER		2			2
HARTFORD HOSPITAL ANCILLARY LAB		1	1	50%	2
GANDY CROSSING CARE CENTER			2	100%	2
GENETIC ASSAYS INC			2	100%	2
GYN PATH SERVICES			2	100%	2
CITRUS PARK			2	100%	2
HOME ACCESS HEALTH			2	100%	2
IN AND OUT URGENT CARE			2	100%	2
HILLVIEW LABORATORY			2	100%	2
FLORIDA MEDICAL CLINIC PA		2			2
GEISINGER MEDICAL CENTER		2			2
HEALTH NETWORK LABORATORIES		1	1	50%	2
ALLIANCE FOR MULTISPECIALTY RESEARCH		2			2
CARE 365			2	100%	2
CARL R DARNALL ARMY MEDICAL CENTER			2	100%	2
CGH MEDICAL CENTER			2	100%	2
BORLAND GROOVER			2	100%	2
ASPEN VALLEY HOSPITAL			2	100%	2
CAREWELL URGENT CARE			2	100%	2
BIOHEALTH MEDICAL LAB INC			2	100%	2
IGENEX INC		2			2
RAINBOW PEDIATRICS			2	100%	2
ADVANCED MEDICAL CARE			2	100%	2
RAPID CITY RUGENT CARE			2	100%	2
LABCORP - JACKSONVILLE			2	100%	2
MARSHFIELD LABORATORIES			2	100%	2
COMMONWEALTH OF MASSACHUSETTS			2	100%	2
PEDIATRICS OF CENTRAL FLORIDA KISSI			2	100%	2
ACL LABORATORIES INDUSTRIAL TOXICOLOGY			2	100%	2
WALGREENS #02798		2			2
FLORIDA CANCER SPECIALISTS AND RESEARCH			2	100%	2
TRICORE REFERENCE LABORATORY		1	1	50%	2

# COVID-19: testing by laboratory

Data through Oct 18, 2020 verified as of Oct 19, 2020 at 09:25 AM

Data in this report are provisional and subject to change.

The numbers in the table below represent the number of Florida and non-Florida residents for whom test results were received by the Department of Health. A person can be tested by more than one laboratory and can have both positive and negative results. **Therefore, the sum of the numbers in each column will be larger than the total number of people tested.**

Reporting lab	Inconclusive	Negative	Positive	Percent positive	Total
UNIVERSITY OF MARYLAND MEDICAL CENTER			2	100%	2
WALGREENS #07388		2			2
ALBIBI			2	100%	2
CELERION			2	100%	2
SPRING HILL REGIONAL HOSPITAL			2	100%	2
STEWART ST ELIZABETH MEDICAL CENTER			2	100%	2
THE CANOPY AT HARPER LAKE			2	100%	2
CROSSROADS			2	100%	2
SOUTHEASTERN PEDIATRIC ASSOCIATES			2	100%	2
ALVERNO CLINICAL LABORATORIES			2	100%	2
FEDERAL CORRECTIONAL INSTITUTION MARIANNA			2	100%	2
RESOLVE MOLECULAR DIAGNOSTICS		2			2
LABORATORY CORPORTATION OF AMERICA		1	1	50%	2
CENTRA CARE POINCIANA			2	100%	2
JOHNSON CITY MEDICAL CENTER		1	1	50%	2
WALGREENS # 03852		2			2
TUFTS MEDICAL CENTER			2	100%	2
UNIVERSITY OF ALABAMA BIRMINGHAM HOSPITAL LABORATORIES		2			2
BAPTIST HEALTH MEDICAL CENTER			2	100%	2
ADVANCED URGENT CARE LLC			2	100%	2
SJH			2	100%	2
RJ LEE GROUP		2			2
GALEN BAYLOR EXTENSION		2			2
ROANE MEDICAL CENTER		1	1	50%	2
BAPTIST MEMORIAL HEALTH CARE		2			2
SABAL PALMS HEALTH AND REHAB			2	100%	2
FLORIDA MEDICAL SPECIALISTS		2			2
BAPTIST OUTPATIENT SERVICES			2	100%	2
ADVANCED URGENT CARE CENTER OF THE UPPER KEYS			2	100%	2
UT PATH			2	100%	2
VETERANS OUTPATIENT CLINIC			2	100%	2
FAST TRACK URGENT CARE CENTER - DOWNTOWN			2	100%	2
UT SOUTHWESTERN MEDICAL CENTER			2	100%	2
GROVES CENTER			2	100%	2
ALTRU DIAGNOSTICS INC			2	100%	2
CHIEFLAND MEDICAL CENTER			1	100%	1
VIBRANT AMERICA		1			1
Lourdes Hospital			1	100%	1
BUENA VIDA ESTATES			1	100%	1
CITIZENS BAPTIST MEDICAL CENTERS LAB		1			1
BMC/NASSAU			1	100%	1
CALIFORNIA PUBLIC HEALTH LABORATORY			1	100%	1
LOPEZ		1			1
VA GREATER LOS ANGELES HEALTH CARE SYSTEM			1	100%	1
WARDE MEDICAL LABORATORY			1	100%	1
LABCORP-MIAMI BRANCH			1	100%	1
LABORATORIO MEDICO CENTRAL CONDOMINO MD			1	100%	1

# COVID-19: testing by laboratory

Data through Oct 18, 2020 verified as of Oct 19, 2020 at 09:25 AM

Data in this report are provisional and subject to change.

The numbers in the table below represent the number of Florida and non-Florida residents for whom test results were received by the Department of Health. A person can be tested by more than one laboratory and can have both positive and negative results. **Therefore, the sum of the numbers in each column will be larger than the total number of people tested.**

Reporting lab	Inconclusive	Negative	Positive	Percent positive	Total
LAKELAND REGIONAL HEALTH SYSTEMS INC			1	100%	1
WILDLIGHT LAB			1	100%	1
LABCORP RICHMOND			1	100%	1
CITYMD		1			1
UT AUSTIN UNIVERSITY HEALTH SERVICES			1	100%	1
WARD MEMORIAL HOSPITAL		1			1
WALKIN MEDICAL URGENT CARE,NEW CITY			1	100%	1
WALGREENS #10125		1			1
UNITED MEMORIAL MEDICAL CENTER			1	100%	1
ADVANCED MEDICAL LABORATORIES (AML)			1	100%	1
BAYFRONT HEALTH DADE CITY			1	100%	1
BAYLOR COLLEGE OF MEDICINE			1	100%	1
UMASS MEMORIAL MEDICAL CENTER, INC		1			1
TOTTENVILLE CIRCLE URGENT CARE		1			1
BL DIAGNOSTICS LLC			1	100%	1
TRUMAN MEDICAL CENTER - HOSPITAL HILL			1	100%	1
Auburn Community Hospital Laboratory			1	100%	1
URGENT DOC - URGENT CARE CLINIC			1	100%	1
VA LONG BEACH HEALTHCARE			1	100%	1
VA HOSPITAL PATH & LAB			1	100%	1
UPMC NORTHWEST HOSPITAL			1	100%	1
UNKN			1	100%	1
AUSTIN PUBLIC HEALTH			1	100%	1
BAYCARE OUTREACH LAB			1	100%	1
BLOOD SYSTEMS LABORATORIES			1	100%	1
CATHOLIC HEALTH SYSTEM DEPT LABORATORY		1			1
SV MOBILE HEALTH			1	100%	1
CFCH - FROSTPROOF			1	100%	1
CELEBRATION HOSPITAL			1	100%	1
CANDLER HOSPITAL			1	100%	1
SUMMIT LABORATORY			1	100%	1
CARE HERE			1	100%	1
SUN CLINICAL LABORATORIES			1	100%	1
THE HEART HOSPITAL BAYLOR PLANO			1	100%	1
BOULDER COMMUNITY HOSPITAL			1	100%	1
TIEHH BIOTERRORISM RESPONSE LAB			1	100%	1
BLUFFTON HEALTH CENTER			1	100%	1
CHESAPEAKE REGIONAL MEDICAL CENTER			1	100%	1
CAH ACQUISITION COMPANY 11 LLC			1	100%	1
CONWAY MEDICAL CENTER			1	100%	1
TENNESSEE DOH - KNOXVILLE			1	100%	1
CAREWELL URGENT CARE FITCHBURG			1	100%	1
SIGNATURE CARE COLLEGE STATION			1	100%	1
SOUTH LAKE FAMILY HEALTH CENTER			1	100%	1
SOLARIS HEALTHCARE PLANT CITY		1			1
CHP COVID-19 (TX)			1	100%	1
CLEVELAND CLINIC OHIO LABORATORIES			1	100%	1



# COVID-19: testing by laboratory

Data through Oct 18, 2020 verified as of Oct 19, 2020 at 09:25 AM

Data in this report are provisional and subject to change.

The numbers in the table below represent the number of Florida and non-Florida residents for whom test results were received by the Department of Health. A person can be tested by more than one laboratory and can have both positive and negative results. **Therefore, the sum of the numbers in each column will be larger than the total number of people tested.**

Reporting lab	Inconclusive	Negative	Positive	Percent positive	Total
CHILDREN'S HEALTHCARE OF ATLANTA/EGLESTON		1			1
CHOTA COMMUNITY HEALTH SERVICES		1			1
BMC/JACSONVILLE		1			1
BAY VUE NURSING AND REHABILITATION CENTER		1			1
BAYSTATE MEDICAL CENTER			1	100%	1
ALABAMA CLINICS			1	100%	1
BABTIST HOSPITAL			1	100%	1
SOUTHWEST REGIONAL PCR LABORATORY			1	100%	1
BLUEWATER TOXICOLOGY			1	100%	1
SPECTRUM LABORATORY			1	100%	1
BERKSHIRE MEDICAL CENTER			1	100%	1
SANTA MONICA CA-UCLA MC			1	100%	1
QUEST - HOUSTON LAB			1	100%	1
KINGS BAY PEDIATRICS LLC			1	100%	1
KEY WEST BRANCH MEDICAL CLINIC			1	100%	1
ADVANCED LABORATORY SERVICES			1	100%	1
LABCORP - LADY LAKE			1	100%	1
CAREHERE HUDSON BAY			1	100%	1
LABCORP - FT LAUDERDALE		1			1
PUTNAM HOSPITAL CENTER LABORATORY		1			1
KETTERING MEDICAL CENTER			1	100%	1
IDAHO HEALTH DEPARTMENT			1	100%	1
REDMED OF CROSSTOWN			1	100%	1
ROSS MEDICAL GROUP			1	100%	1
HOLYOKE MEDICAL CENTER			1	100%	1
WISCONSIN STATE LABORATORY OF HYGIENE		1			1
KENTUCKY CABINET FOR HEALTH AND FAMILY SERVICES			1	100%	1
INNOVATIVE HEALTH DIAGNOSTIC OF CALIFORNIA			1	100%	1
JEFFERSON COUNTY HEALTH DEPARTMENT-MONTICELLO		1			1
AUSTIN REGIONAL CLINIC MICROBIOLOGY LAB			1	100%	1
WALGREENS #06961		1			1
AVERA ST. MARY'S HOSPITAL			1	100%	1
UNIVERSITY OF BALTIMORE WASHINGTON MEDICAL CENTER			1	100%	1
ASPIRUS RIVERVIEW HOSPITAL & CLINICS INC		1			1
ARKANSAS DEPARTMENT OF HEALTH			1	100%	1
MHS LAB		1			1
MORRIS PARK URGENT CARE		1			1
BAYLOR GENETICS		1			1
LYSTER ACH FT RUCKER AL		1			1
MCH PHYSICIANS GROUP			1	100%	1
VA OUT PATIENT CENTER			1	100%	1
USF PHYSICIANS GROUP			1	100%	1
MEDICAL UNIVERSITY SC HOSPITAL			1	100%	1
UNIVERSITY OF MISSOURI HEALTHCARE			1	100%	1
BIOMERIEUX			1	100%	1
BEAUMONT HOSPITAL			1	100%	1
ARIZONA STATE LABORATORY			1	100%	1

# COVID-19: testing by laboratory

Data through Oct 18, 2020 verified as of Oct 19, 2020 at 09:25 AM

Data in this report are provisional and subject to change.

The numbers in the table below represent the number of Florida and non-Florida residents for whom test results were received by the Department of Health. A person can be tested by more than one laboratory and can have both positive and negative results. **Therefore, the sum of the numbers in each column will be larger than the total number of people tested.**

Reporting lab	Inconclusive	Negative	Positive	Percent positive	Total
TENNESSEE VALLEY HCS			1	100%	1
AFFINITY URGENT CARE			1	100%	1
WEST VIRGINIA UNIVERSITY HOSPITALS			1	100%	1
TENNOVA ER - SANGO			1	100%	1
ST. MARY MEDICAL CENTER		1			1
ASCENSION ST. MICHAEL'S HOSPITAL LAB			1	100%	1
AMD			1	100%	1
ANGEL KIDS PEDIATRICS- NORMANDY LOCATION		1			1
TGH Brandon Healthplex Laboratory			1	100%	1
NORTHSIDE HOSPITAL DULUTH			1	100%	1
WEST COAST CLINICAL LABS INC			1	100%	1
NORTH SHORE MEDICAL CENTER - SALEM HOSPITAL			1	100%	1
TMH CANCER CENTER LABORATORY			1	100%	1
THE DOCTORS CENTER HEALTHCARE-SOUTHSIDE			1	100%	1
ALPHA CLINICAL LABORATORY CORP.			1	100%	1
OAK HAVEN REHAB AND NURSING CENTER			1	100%	1
ALTAMONTE PEDIATRIC ASSOC			1	100%	1
AHEC CLINIC		1			1
DIAGNOSTICS		1			1
DOCTOR'S WALK-IN CLINIC / QUEST DIAGNOSTICS			1	100%	1
SANFORD PGA CH BUFFALO RIDGE SPRINGS		1			1
NDX-CORE LAB			1	100%	1
DOCTOR'S IN-HOUSE LAB/COMMUNITY HEALTH CENTERS OF PINELLAS – JOHNNIE R			1	100%	1
EXPRESS FAMILY CARE LAB			1	100%	1
EXPRESS LAB LIVINGSTON			1	100%	1
DOCTORS HOSPITAL OF LAREDO			1	100%	1
ELTINGVILLE CIRCLE URGENT CARE		1			1
JACKSONVILLE STATEFL			1	100%	1
CHARLOTTE CHD PORT CHARLOTTE		1			1
CLIFTON-FINE HOSPITAL LABORATORY		1			1
ROSLYN URGENT CARE		1			1
RUSSELL MEDICAL CENTER		1			1
NEW GEN LABS			1	100%	1
CATHEDRAL GERONTOLOGY CENTER DBA CATHEDRAL CARES			1	100%	1
DALLAS MEDICAL CENTER			1	100%	1
DAYTONA BEACH CENTRA CARE			1	100%	1
FIT4LIFE MEDICAL CENTER			1	100%	1
GWINNETT MEDICAL CENTER			1	100%	1
HANCOCK REGIONAL HOSPITAL		1			1
GSM OCED Subsection			1	100%	1
GULFVIEW MEDICAL INSTITUTE		1			1
ACCESSLAB		1			1
MERCY MEDICAL CENTER			1	100%	1
BEAUMONT HOSPITAL, GROSSE POINTE			1	100%	1
APS-SUMMIT CARE PHARMACY, LLC DBA OMNICARE		1			1
MERITER LABORATORIES			1	100%	1
MISSION HOSPITAL			1	100%	1

# COVID-19: testing by laboratory

Data through Oct 18, 2020 verified as of Oct 19, 2020 at 09:25 AM

Data in this report are provisional and subject to change.

The numbers in the table below represent the number of Florida and non-Florida residents for whom test results were received by the Department of Health. A person can be tested by more than one laboratory and can have both positive and negative results. **Therefore, the sum of the numbers in each column will be larger than the total number of people tested.**

Reporting lab	Inconclusive	Negative	Positive	Percent positive	Total
FLORIDA MEDICAL CLINIC - MULTI SPECIALTY CAMPUS			1	100%	1
CAREWELL 203			1	100%	1
CARENOW URGENT CARE-WEST END		1			1
GALVESTON COUNTY HEALTH DISTRICT			1	100%	1
SELF REGIONAL HEALTHCARE			1	100%	1
GENESIS MICROBIOLOGY LAB		1			1
GAMMA HEALTHCARE, INC		1			1
BETTERMED URGENT CARE			1	100%	1
ORMC-ARDEN/EOI			1	100%	1
JACKSON MADISON CO. GEN. HOSPITAL			1	100%	1
FIU HEALTH CARE CENTER			1	100%	1
ISLAND URGENT CARE PLLC DBA AFC URGENT CARE		1			1
OPTUMCARE FLORIDA LLC			1	100%	1
ONPOINT URGENT CARE			1	100%	1
OCALA FAMILY MEDICAL CENTER		1			1
DERMDX, DIV OF AURORA DIAGNOSTICS/BERNHARDT LAB		1			1
PREMISE HEALTH MIA			1	100%	1
PLANT CITY PEDIATRICS		1			1
HARDIN MEMORIAL HOSPITAL - HEARTLAND PATHOLOGY CONSULTANTS			1	100%	1
GEORGE WASHINGTON UNIVERSITY HOSPITAL			1	100%	1
GEORGETOWN URGENT CARE			1	100%	1
HEALTHY STEPS PEDIATRICS			1	100%	1
HILTON HEAD HOSPITAL/INPATIENT			1	100%	1
HYDE PARK MEDICAL CENTER		1			1
PORT ORANGE NURSING & REHAB			1	100%	1
FLORIDA KEYS PED AND ADOLES CTR			1	100%	1
NORTON HEALTHCARE			1	100%	1
RCP OF MEMORIAL WEST			1	100%	1
HUNTINGTON STATION URGENT CARE		1			1
GRAND VIEW HOSPITAL			1	100%	1
HEALTH ALLIANCE			1	100%	1
INDIAN RIVER CLINICAL LABORATORY, INC.		1			1
INNOVATIVE RESEARCH OF WEST FLORIDA			1	100%	1
INTERMOUNTAIN MEDICAL CENTER			1	100%	1
INFECTION CONTROL DEPT			1	100%	1
INNOVATIVE COVID-DIVERSEY			1	100%	1
ER NEAR ME HULEN		1			1
EXPRESSCARE URGENT CARE CENTER			1	100%	1
EAST TENNESSEE STATE UNIVERSITY		1			1
ELMHURST MEMORIAL HOSPITAL			1	100%	1
ENTRUST IMMEDIATE CARE			1	100%	1
DICKSON MEDICAL ASSOCIATES PC PATH LAB		1			1
DEPARTMENT OF HEALTH AND HUMAN SERVICES DIVISION OF BEHAVIORAL HEALTH		1			1
FLORIDA HOSPITAL APOPKA			1	100%	1
FLORIDA HOSPITAL ORMOND BEACH			1	100%	1
MEDCOMP SCIENCES, LLC			1	100%	1
CENTRAL FLORIDA PEDIATRICS			1	100%	1

# COVID-19: testing by laboratory

Data through Oct 18, 2020 verified as of Oct 19, 2020 at 09:25 AM

Data in this report are provisional and subject to change.

The numbers in the table below represent the number of Florida and non-Florida residents for whom test results were received by the Department of Health. A person can be tested by more than one laboratory and can have both positive and negative results. **Therefore, the sum of the numbers in each column will be larger than the total number of people tested.**

Reporting lab	Inconclusive	Negative	Positive	Percent positive	Total
LITTLE FALLS HOSPITAL LABORATORY		1			1
MARYLAND DEPARTMENT OF HEALTH AND MENTAL HYGIENE-LABORATORIES			1	100%	1
MEDICAL CLINIC OF HOUSTON			1	100%	1
TENNOVA HEALTHCARE - CLEVELAND			1	100%	1
MICHIGAN HEALTH CLINIC LABORATORIES		1			1
CENTRAL DUPAGE HOSPITAL			1	100%	1
BRISTOL REGINAL MEDICAL CENTER			1	100%	1
CHRISTUS SPOHN HOSPITAL			1	100%	1
CHATHAM GLEN HEALTHCARE AND REHABILITATION CENTER		1			1
BROOKSVILLE REGIONAL HOSPITAL			1	100%	1
CAREMED INTERNAL MEDICINE			1	100%	1
LABCORP - ORANGE PARK			1	100%	1
LAKEVIEW REGIONAL HOSPITAL			1	100%	1
LIBERTY HEALTH CENTER			1	100%	1
LABCORP KANSAS CITY			1	100%	1
CHATSWORTH ASSISTED LIVING COMMUNITY AT PGA NATIONAL			1	100%	1
BLOUNTSTOWN REHABILITATION CENTER LLC			1	100%	1
ACCESS HEALTH CARE PHYSICIANS			1	100%	1
AFC PATRIOT URGENT CARE			1	100%	1
NEW YORK STATE ELR - ST BARNABAS HOSPITAL		1			1
NORTH FLORIDA CHILD DEVELOPMENT, INC			1	100%	1
TIMPANOGOS REGIONAL HOSPITAL			1	100%	1
VAIL VALLEY MEDICAL CENTER			1	100%	1
ALABAMA REFERENCE LAB			1	100%	1
VALLEY MEDICAL LABORATORY			1	100%	1
BAPTIST HEALTH LEXINGTON			1	100%	1
MOSAIC MEDICAL CENTER MARYVILLE			1	100%	1
BIOREFERENCE LABORATORIES INC			1	100%	1
MINUTE CLINIC DIAGNOSTIC OF VIRGINIA		1			1
MINUTECLINIC DIAGNOSTICS MEDICAL GROUP		1			1
BIODORON LABORATORIES			1	100%	1
BAYONET POINT HOSPITAL LAB			1	100%	1
VIVEX/UMTB BIOMEDICAL			1	100%	1
NAVAL MEDICAL CENTER			1	100%	1
NEW YORK STATE ELR - BETH ISRAEL MEDICAL CENTER LABS		1			1
CHRISTIANA HOSPITAL		1			1
CLAYMED OF NORTH FLORIDA			1	100%	1
CAROMONT HEALTH			1	100%	1
SOUTHWEST FLORIDA DIVISION LAB			1	100%	1
MARIANNA HEALTH AND REHAB		1			1
SPARTANBURG REGIONAL MEDICAL CENTER			1	100%	1
ATHENS LIMESTONE HOSPITAL		1			1
COASTAL FAMILY PRACTICE			1	100%	1
ADVENT HEALTH MEDICAL GROUP INTERNAL MEDICINE - ORLANDO		1			1
MERCY HEALTH LAB			1	100%	1
BELLIN HEALTH LAB			1	100%	1
BEAUMONT REFERENCE LABORATORY			1	100%	1

# COVID-19: testing by laboratory

Data through Oct 18, 2020 verified as of Oct 19, 2020 at 09:25 AM

Data in this report are provisional and subject to change.

The numbers in the table below represent the number of Florida and non-Florida residents for whom test results were received by the Department of Health. A person can be tested by more than one laboratory and can have both positive and negative results. **Therefore, the sum of the numbers in each column will be larger than the total number of people tested.**

Reporting lab	Inconclusive	Negative	Positive	Percent positive	Total
BEAUFORT MEMORIAL			1	100%	1
BRANDON REGIONAL EMERGENCY CTR			1	100%	1
BARBARA O'REILLY MD PA		1			1
CAREWELL JW - WORCESTER LNC			1	100%	1
BASCOM PALMER-MICRO LAB			1	100%	1
BUFFALO VAMC			1	100%	1
AFFILIATED LABORATORIES INC			1	100%	1
CLINICAL LABORATORY DEPARTMENT			1	100%	1
LAWRENCE GENERAL HOSPITAL			1	100%	1
ADVANCED URGENT CARE OF MARATHON			1	100%	1
BIOMAT ORLANDO		1			1
CLEVELAND TENNESSEE HOSPITAL COMPANY		1			1
BOSTON MEDICAL CENTER			1	100%	1
BRANDON OUTREACH CLINIC			1	100%	1
LARGO MEDICAL CENTER INDIAN ROCKS			1	100%	1
BOROPARK URGENT CARE		1			1
ALTA BATES SUMMIT MEDICAL CENTER CLINICAL LAB			1	100%	1
ALLIANCE LABORATORY SERVICES			1	100%	1
MACCLENNY NURSING AND REHAB			1	100%	1
LRGHEALTHCARE		1			1
AFC URGENT CARE DENVER HIGHLANDS			1	100%	1
STANLY REGIONAL MEDICAL CENTER			1	100%	1
ADVENT HEALTH PRIMARY CARE AT OWASA			1	100%	1
AUGUSTA HEALTH CLINICAL LABORATORY			1	100%	1
BARDMOOR LABORATORY			1	100%	1
PROHEALTH MED			1	100%	1
SAINT JOSEPHS HOSPITAL OF ATLANTA			1	100%	1
SACRED HEART MEDICAL GROUP			1	100%	1
PALM SPRINGS GENERAL HOSPITAL			1	100%	1
OPIS ISLAND LAKE CENTER		1			1
ORDRS, INC.			1	100%	1
PEDIATRIC ASSOCIATES - JACKSONVILLE			1	100%	1
PENINSULA REGIONAL MED CTR LAB			1	100%	1
PATHOLOGYT & LAB MEDICINE SERVICES			1	100%	1
PALMETTO PRIMARY CARE PHYSICIANS			1	100%	1
REGIONAL MEDICAL CENTER BAYONET POINT			1	100%	1
SHORE MEDICAL CENTER		1			1
SPECTRUM ADVANCED TECHNOLOGY LABORATORY			1	100%	1
PARADIGM LABORATORIES			1	100%	1
REHABILITATION CENTER OF WINTER PARK			1	100%	1
RIVERSIDE METHODIST HOSPITAL LAB			1	100%	1
SIGNATURE CARE MIDLAND			1	100%	1
SCRIPPS CLINIC MEDICAL			1	100%	1
OAKWOOD HOSPITAL - SOUTHSHORE			1	100%	1
NEW YORK UNIVERSITY MEDICAL CENTER			1	100%	1
NORTH BROWARD MEDICAL CENTER			1	100%	1
PHYSICIANS PRIMARY CARE LEHIGH PEDS			1	100%	1



# COVID-19: testing by laboratory

Data through Oct 18, 2020 verified as of Oct 19, 2020 at 09:25 AM

Data in this report are provisional and subject to change.

The numbers in the table below represent the number of Florida and non-Florida residents for whom test results were received by the Department of Health. A person can be tested by more than one laboratory and can have both positive and negative results. **Therefore, the sum of the numbers in each column will be larger than the total number of people tested.**

Reporting lab	Inconclusive	Negative	Positive	Percent positive	Total
RIDGEWOOD DIAGNOSTIC LABORATORY			1	100%	1
RIVERSIDE COUNTY PUBLIC HEALTH LABORATORY			1	100%	1
RENOWN REGIONAL MEDICAL CENTER			1	100%	1
REGIONAL MEDICAL LABORATORY			1	100%	1
REMISE OCCUPATIONAL HEALTH SOLUTIONS INC			1	100%	1
PARTNERS IN PRIMARY CARE		1			1
PATHOLOGY REFERENCE LAB LLC			1	100%	1
PALMA CEIA MED GROUP-SWANN		1			1
SEA LEVEL LABS			1	100%	1
PARKWAY REGIONAL MEDICAL CENTER LAB			1	100%	1
PROFESSIONAL HEALTH EXAMINERS			1	100%	1
PRIME CARE FAMILY MEDICINE			1	100%	1
PRACTITIONERS IN MOTION			1	100%	1
POMONA VALLEY COMMUNITY HOSPITAL			1	100%	1
QUALITY LAB			1	100%	1
REGENCY PARK ASSISTED LIVING FACILITY			1	100%	1
PORT SAINT JOHN FAMILY PRACTICE			1	100%	1
POUDRE VALLEY HOSPITAL			1	100%	1
PROPATH			1	100%	1
QUEST DIAGNOSITCS		1			1
REFERENCE LABORATORY			1	100%	1
LAKELAND MEDICAL CENTER			1	100%	1
LATE HOURS URGENT CARE			1	100%	1
LABONE		1			1
SPINE & PAIN CONSULTANT PLLC		1			1
SPECIALTY DRUG TESTING			1	100%	1
SCIENCE CARE			1	100%	1
MAGNOLIA ADULT, LLC			1	100%	1
LUMICO LIFE INSURANCE COMPANY		1			1
SMITH NORTHVIEW HOSPITAL LAB			1	100%	1
SKIPPACK MEDICAL LAB			1	100%	1
MIZELL MEMORIAL HOSPITAL			1	100%	1
MONMOUTH MEDICAL CENTER		1			1
MISSOURI DEPARTMENT OF HEALTH AND SENIOR SERVICES - STATE PH LAB		1			1
MERITUS MEDICAL CENTER			1	100%	1
MILFORD REGIONAL HOSPITAL			1	100%	1
LABCORP - FT WALTON BEACH			1	100%	1
ST CATHERINE HOSPITAL LABORATORY			1	100%	1
KANSAS DEPARTMENT OF HEALTH			1	100%	1
NEIGHBORCARE PHARMACY SERVICES		1			1
STARR COUNTY MEMORIAL HOSPITAL			1	100%	1
ROYAL PALM PEDIATRICS			1	100%	1
PHYSICIANS IMMEDIATE CARE ELGIN			1	100%	1
PCR DIAGNOSTICS			1	100%	1
OCALA REGIONAL DIALYSIS- NORTH			1	100%	1
MOUNT SINAI HOSPITAL			1	100%	1
NAVAL BRANCH MEDICAL CLINIC			1	100%	1

# COVID-19: testing by laboratory

Data through Oct 18, 2020 verified as of Oct 19, 2020 at 09:25 AM

Data in this report are provisional and subject to change.

The numbers in the table below represent the number of Florida and non-Florida residents for whom test results were received by the Department of Health. A person can be tested by more than one laboratory and can have both positive and negative results. **Therefore, the sum of the numbers in each column will be larger than the total number of people tested.**

Reporting lab	Inconclusive	Negative	Positive	Percent positive	Total
PINELLAS CHD - CLEARWATER			1	100%	1
PREMIER FAMILY AND SPORTS MEDICINE			1	100%	1
PEDIATRIC ASSOCIATES - MIAMI LAKES		1			1
PEACHEALTH LABORATORIES		1			1
PEDIATRIC HEALTH CARE (3577)		1			1
METRO HEALTH HOSPITAL LABORATORY		1			1
MIAMI BEACH URGENT CARE			1	100%	1
MERCY MEDICAL URGENT CARE			1	100%	1
MAXHEALTH			1	100%	1
RHODE ISLAND DEPARTMENT OF HEALTH			1	100%	1
MORTON PLANT MEASE			1	100%	1
PROGENESIS INC			1	100%	1
MONROE COUNTY HEALTH DEPARTMENT			1	100%	1
MINNESOTA DEPARTMENT OF HEALTH LABORATORY			1	100%	1
MINUTECLINIC DIAGNOSTIC OF OHIO #6192		1			1
WESTWOOD NURSING AND REHABILITATION			1	100%	1
COMMUNITY			1	100%	1
WALGREENS #10275		1			1
UF KANAPAHA LAB BEAKER		1			1
WALGREENS #07636		1			1
DELAWARE DIAGNOSTICS LABS			1	100%	1
EAST FL CORE LAB			1	100%	1
DAYSPRING SENIOR LIVING		1			1
CROSSVILLE MEDICAL GROUP		1			1
CVS/PHARMACY #12000		1			1
SYNERGENE LABORATORY			1	100%	1
UF STUDENT HEALTH CARED CENTER			1	100%	1
SURETOX LABORATORY LLC			1	100%	1
ST MARY'S OF SAGINAW		1			1
STEPHENS COUNTY HOSPITAL			1	100%	1
UNIVERSITY OF FLORIDA			1	100%	1
UMASS MEMORIAL/MARLBORO HOSPITAL			1	100%	1
USC VERDUGO HILLS HOSPITAL			1	100%	1
UNIVERSITY URGENT CARE			1	100%	1
UNIVERSITY OF MARYLAND PATHOLOGY ASSOCIATES			1	100%	1
FIRST QUALITY LABORATORY			1	100%	1
TWIN			1	100%	1
UCH LAB			1	100%	1
THE CHILDREN'S HOSPITAL OF PHILADELPHIA		1			1
LabCorp L#09258090 M#09258105			1	100%	1
TEVAPHARM			1	100%	1
UW HOSPITAL AND CLINICS			1	100%	1
VELOCITY CARE			1	100%	1
UNIVERSITY OF IOWA HOSPITALS & CLINICS			1	100%	1
Walker BaptistMedCtr			1	100%	1
WALK IN URGENT CARE			1	100%	1
FLORIDA HOSPITAL TRANSPLANT CENTER		1			1

# COVID-19: testing by laboratory

Data through Oct 18, 2020 verified as of Oct 19, 2020 at 09:25 AM

Data in this report are provisional and subject to change.

The numbers in the table below represent the number of Florida and non-Florida residents for whom test results were received by the Department of Health. A person can be tested by more than one laboratory and can have both positive and negative results. **Therefore, the sum of the numbers in each column will be larger than the total number of people tested.**

Reporting lab	Inconclusive	Negative	Positive	Percent positive	Total
GIFFORD MEMORIAL HOSPITAL		1			1
FLORIDA HOSPITAL LAB			1	100%	1
ST.ELIZABETH HEALTH CENTER	1				1
FLORIDA DEPARTMENT OF HEALTH PALM BEACH COUNTY			1	100%	1
SPRING LAKE REHABILITATION CENTER			1	100%	1
LABCORP - SARASOTA		1			1
JEFFERSON WASHINGTON TOWNSHIP HOSPITAL		1			1
ST VINCENT'S MEDICAL CENTER			1	100%	1
HORIZON MEDICAL GROUP		1			1
VA OUTPATIENT CLINIC			1	100%	1
IVAN, MAYA			1	100%	1
JS HEALTHCARE			1	100%	1
SUNY UPSTATE MEDICAL UNIVERSITY			1	100%	1
ST. VINCENT HOSPITAL			1	100%	1
STANFORD HEALTH CARE ANATOMIC PATHOLOGY & CLINICAL LAB			1	100%	1
LABORTORY COPRORATION OF AMERICA			1	100%	1
WILMINGTON VA MEDICAL CENTER			1	100%	1
LABCORP HOUSTON			1	100%	1
KANA MEDICAL			1	100%	1
Lab MSMC Hialeah			1	100%	1
PRIMEX CLINICAL LABORATORIES INC			1	100%	1
SCIENTIFIC LABORATORY		1			1
OHIO DEPARTMENT OF HEALTH			1	100%	1
PHYSICIANS URGENT CARE			1	100%	1
OMNICARE PHARMACY OF TEXAS 1, LP		1			1
SMITH KLINE			1	100%	1
ST JOHNS EPISCOPAL HOSPITAL SOUTH SHORE		1			1
SILVERMAN			1	100%	1
SCIENTIFIC LABORATORY COMPANY		1			1
SHARON REGIONAL MEDICAL CENTER			1	100%	1
LACORP			1	100%	1
NFRC CLINICAL LAB			1	100%	1
Viracor Eurofins			1	100%	1
VISTA DEL SOL MED ASSOC		1			1
NEW YORK PRESBYTERIAN HOSPITAL			1	100%	1
VITAE DIAGNOSTICS			1	100%	1
VALLEY HOSPITAL MEDICAL CENTER		1			1
OCEAN MEDICAL CENTER		1			1
OCCUPATIONAL HEALTH CENTER		1			1
NORDX			1	100%	1
NORTHEAST PEDIATRICS			1	100%	1
LEESBURG FAMILY MEDICINE		1			1
LOYOLA UNIVERSITY MEDICAL CENTER LABORATORY			1	100%	1
WELLNOW URGENT CARE-OSWEGO			1	100%	1
LAKE COMMUNITY ACTION AGENCY		1			1
LAWNWOOD REGIONAL MED CENTER		1			1
MID FLORIDA COMMUNITY SERVICES			1	100%	1

# COVID-19: testing by laboratory

Data through Oct 18, 2020 verified as of Oct 19, 2020 at 09:25 AM

Data in this report are provisional and subject to change.

The numbers in the table below represent the number of Florida and non-Florida residents for whom test results were received by the Department of Health. A person can be tested by more than one laboratory and can have both positive and negative results. **Therefore, the sum of the numbers in each column will be larger than the total number of people tested.**

Reporting lab	Inconclusive	Negative	Positive	Percent positive	Total
Mt Sinai Aventura			1	100%	1
MEDICAL ARTS LABORATORY			1	100%	1
MAYO CLINIC LABS			1	100%	1
MCR HEALTH LAWTON CHILES ADMINISTRATION STE A		1			1
TAMPA GENERAL MEDICAL GROUP LABORATORY HEALTHPARK			1	100%	1
UNITED LABORATORY SERVICES CORP			1	100%	1
COMMONWEALTH OF VIRGINIA DIVISION OF CONSOLIDATED LABORATORY SERVICES			1	100%	1
CHILDRENS MEDICAL CENTER			1	100%	1
SOLARIS HEALTHCARE			1	100%	1
ST VINCENT'S ST CLAIR HOSPITAL LABORATORY		1			1
THYROID SPECIALTY LABORATORY			1	100%	1
DOCS URGENT CARE			1	100%	1
DEACONESS URGENT CARE CENTER			1	100%	1
COOPER CLINIC			1	100%	1
CQUENTIA NGS, LLC			1	100%	1
SAINT BARNABAS MEDICAL CENTER		1			1
SHAH			1	100%	1
VILKOR SCIENTIFIC			1	100%	1
RIVIERA BEACH HEALTH CENTER LAB			1	100%	1
ROCKLEDGE HEALTH & REHABILITATION CENTER			1	100%	1
US LABORATORIES			1	100%	1
SKY RIDGE MEDICAL CENTER - MICRO			1	100%	1
SIGNATURE CARE MEMORIAL CITY			1	100%	1
SHAMRA MEDICAL LABORATORY			1	100%	1
VA CLINIC		1			1
EH FARGO HOSPITAL LABORATORY			1	100%	1
HEARTLAND PEDIATRICS OF LAKE PLACID			1	100%	1
HERNANDO COUNTY HEALTH DEPT			1	100%	1
GLOBAL CENTRAL LABS AT PPD		1			1
SPECTRUM LUDINGTON			1	100%	1
FRASER MEMORIAL HOSPITAL			1	100%	1
WINDERMERE MEDICAL CENTER			1	100%	1
ADVENTHEALTH CENTRA CARE ORANGE LAKE		1			1
WINTER HAVEN HEALTH AND REHABILITATION CENTER		1			1
YORKVILLE PEDIATRIC URGENT CARE		1			1
WYOMING PUBLIC HEALTH LAB			1	100%	1
EVENT MED SERVICES LABORATORY		1			1
EXCEL URGENT CARE OF NJ			1	100%	1
SUNY AT STONY BROOK			1	100%	1
ERDOX		1			1
SYNAPSE ANALYTICAL LABS		1			1
FLORIDA COMMUNITY HEALTH CENTERS, INC.			1	100%	1
FLORIDA FAMILY LABORATORY		1			1
FAIRVIEW SOUTHDALE			1	100%	1
ST. LUKE'S HOSPITAL - BETHLEHEM CAMPUS		1			1
ST. LUCIE COUNTY HEALTH DEPARTMENT		1			1
WALGREENS #03234		1			1

# COVID-19: testing by laboratory

Data through Oct 18, 2020 verified as of Oct 19, 2020 at 09:25 AM

Data in this report are provisional and subject to change.

The numbers in the table below represent the number of Florida and non-Florida residents for whom test results were received by the Department of Health. A person can be tested by more than one laboratory and can have both positive and negative results. **Therefore, the sum of the numbers in each column will be larger than the total number of people tested.**

Reporting lab	Inconclusive	Negative	Positive	Percent positive	Total
ESOTERIC LAB			1	100%	1
PALM GARDEN OF JACKSONVILLE		1			1
ENZO LABS INC			1	100%	1
CONSULATE HEALTH CARE OF VERO BEACH			1	100%	1
DUKE UNIVERSITY POINT OF CARE TESTING PROGRAM			1	100%	1
HAVASU REGIONAL MEDICAL CENTER			1	100%	1
HAWAII DEPARTMENT OF HEALTH LAB			1	100%	1
GROWING TOGETHER PEDIATRICS, LLC		1			1
GRAMERCY PARK URGENT CARE		1			1
ORLANDO REGIONAL HEALTH SERVICES		1			1
Masonic Medical Research Institute			1	100%	1
MEDICAL ASSOCIATES OF CARTER		1			1
LEGACY ER & URGENT CARE - FRISCO WEST			1	100%	1
PRISMA HEALTH TUOMEY LABORATORY			1	100%	1
PINNACLE DIALYSIS		1			1
COBLESKILL REGIONAL HOSPITAL		1			1
PASSPORT HEALTH			1	100%	1
PEDIATRIC HEALTHCARE ALLIANCE			1	100%	1
PERDIDO URGENT CARE			1	100%	1
PENSACOLA PATHOLOGY		1			1
HENRICO DOCTOR'S LABORATORY			1	100%	1
QUEST DIAGNOSTICS MASSACHUSETTS LLC		1			1
WELLINGTON WEST 100176			1	100%	1
WEST ISLIP URGENT CARE		1			1
PALM BEACH PEDIATRICS			1	100%	1
PARKLAND HEALTH & HOSPITAL			1	100%	1
RAPID CITY REGIONAL HOSPITAL -579 ATTN. LABORATORY		1			1
REDMED CLINIC OF ARLINGTON		1			1
WALGREENS #05711		1			1
WASHINGTON STATE DEPARTMENT OF HEALTH PUBLIC HEALTH LABORATORIES			1	100%	1
QUEST DIAGNOSTICS-WEST HILLS		1			1
ORCHID TERRACE		1			1
YUMA REGIONAL MEDICAL CENTER			1	100%	1
OCEAN VIEW NURSING AND REHAB CENTER			1	100%	1
HIGHLAND PARK LAKEWOOD PRESTON HOLLOW			1	100%	1
INTEGRATED GENETICS SEQUENOM		1			1
WESTOX LABS		1			1
WESTON COUNTY HEALTH SERVICES			1	100%	1
PALM BEACH CDH - DELRAY BEACH			1	100%	1
OXY-GENLAB			1	100%	1
WHEATON FRANCISCAN LABORATORY			1	100%	1
HARLEM HOSPITAL CENTER		1			1
HEALGEN SCIENTIFIC			1	100%	1
GREENTREE MEDICAL CENTER			1	100%	1
MEDICAL DIAGNOSTIC LABS		1			1
MEDICAL CITY DALLAS HOSPITAL			1	100%	1
MC DIAGNOSTIC OF CONNECTICUT PC #459		1			1



# COVID-19: testing by laboratory

Data through Oct 18, 2020 verified as of Oct 19, 2020 at 09:25 AM

Data in this report are provisional and subject to change.

The numbers in the table below represent the number of Florida and non-Florida residents for whom test results were received by the Department of Health. A person can be tested by more than one laboratory and can have both positive and negative results. **Therefore, the sum of the numbers in each column will be larger than the total number of people tested.**

Reporting lab	Inconclusive	Negative	Positive	Percent positive	Total
HIGHLANDS CLINICAL LABORATORY			1	100%	1
MD NOW URGENT CARE			1	100%	1
HEARTLAND REGIONAL MEDICAL CENTER		1			1
HENRY FORD WEST BLOOMFIELD HOSPITAL			1	100%	1
EDGAR PRICE FAMILY & CHILDREN HEALTHCARE CENTER			1	100%	1
EXCEPTIONAL EMERGENCY CENTER			1	100%	1
DSI LABORATORIES-NAPLES-7TH			1	100%	1
CVS/PHARMACY # 07762		1			1
DESERT HOSPITAL/CPHU CLINICAL LABORATORY			1	100%	1
FREEPORT ER DOX URGENT CARE		1			1
GOLDING-GRANADO MEDICAL ASSOCIATES		1			1
MEDONE URGENT CARE			1	100%	1
FLORIDA EPIDEMIOLOGY PROGRAM			1	100%	1
MEDSTAR HEALTH URGENT CARE			1	100%	1
INTERNAL MEDICINE GROUP OF CENTRAL FLORIDA			1	100%	1
MEDICAL CENTER OF CENTRAL GEORGIA			1	100%	1
THOMAS HOSPITAL			1	100%	1
MDS PHARMA SERVICES		1			1
LAKE LURE HEALTH CENTER			1	100%	1
MARYLAND DEPARTMENT OF HEALTH AND MENTAL HYGIENE			1	100%	1
TAYLOR CARE CENTER			1	100%	1
MERCYONE DES MOINES MEDICAL CENTER			1	100%	1
MERCY – NORTH IOWA			1	100%	1
MEMORIAL HEALTH UNIVERSITY MEDICAL CENTER			1	100%	1
TERRELL URGENT CARE			1	100%	1
LAKELAND HILLS CENTER			1	100%	1
LEXINGTON PLACE SENIOR LIVING COMMUNITY		1			1
JOHN D. ARCHBOLD MEMORIAL HOSPITAL			1	100%	1
MARION COUNTY HEALTH DEPARTMENT			1	100%	1
JERICO URGENT CARE		1			1
MARINA DEL REY HOSPITAL LAB			1	100%	1
LAKE MARY HEALTH AND REHABILITATION CENTER		1			1
LUCID DIAGNOSTICS LABS			1	100%	1
LIFELINK TRANSPLANT INSTITUTE LAB			1	100%	1
LOUNDY		1			1
CVS PHARMACY, INC DBA CVS/PHARMACY #00988		1			1
UNKNOWN LAB IN IL			1	100%	1
UNIVERSITY OF MISSOURI HEALTH CARE			1	100%	1
UPSON REGIONAL MEDICAL CENTER			1	100%	1
CENTRAL FLORIDA HOSPITALIST			1	100%	1
UTMB PATHOLOGY CLINICAL SERVICES LABORATORY			1	100%	1
CVS UT2297068CV SALT LAKE CITY		1			1
UNITED HEALTHCARE			1	100%	1
CULVER CITY URGENT CARE			1	100%	1
UNIVERSITY OF FLORIDA LAB-OUTPATIENT			1	100%	1
UNIVERSITY HOSPITALS OF CLEVELAND			1	100%	1
BORINQUEN HEALTH CENTER			1	100%	1

# COVID-19: testing by laboratory

Data through Oct 18, 2020 verified as of Oct 19, 2020 at 09:25 AM

Data in this report are provisional and subject to change.

The numbers in the table below represent the number of Florida and non-Florida residents for whom test results were received by the Department of Health. A person can be tested by more than one laboratory and can have both positive and negative results. **Therefore, the sum of the numbers in each column will be larger than the total number of people tested.**

Reporting lab	Inconclusive	Negative	Positive	Percent positive	Total
WALGREENS # 7308		1			1
BENTON HOUSE OF PORT ORANGE			1	100%	1
AVON PARK PEDIATRICS			1	100%	1
BAPTIST PEDIATRICS		1			1
VAULT HEALTH			1	100%	1
CEDARS-SINAI MEDICAL CENTER			1	100%	1
VAULT MEDICAL SERVICES			1	100%	1
CAROLINAS HEALTHCARE SYSTEM LAB			1	100%	1
CBC LAB			1	100%	1
DE TAR HOSPITAL			1	100%	1
NEW YORK CITY DEPARTMENT OF HEALTH			1	100%	1
ISLAND DOCTORS DAYTONA			1	100%	1
INSPIRIT SENIOR LIVING			1	100%	1
HORIZON MEDICAL CENTER			1	100%	1
ILLINOIS DEPT OF PUBLIC HEALTH LABS			1	100%	1
LABCORP SEATTLE			1	100%	1
MORTON PLANT			1	100%	1
LABCORP LAFAYETTE		1			1
KEY WEST MEDICAL CENTER	1				1
LABCORP - HOLLYWOOD			1	100%	1
FALMOUTH BY THE SEA			1	100%	1
FIRST CHOICE MEDICAL PC			1	100%	1
ELITE CARE			1	100%	1
DHEC - S.C PUBLIC HEALTH LAB			1	100%	1
DUKE HEALTH REGIONAL HOSPITAL			1	100%	1
NEW YORK STATE ELR - LABORATORY CORPORATION OF AMERICA			1	100%	1
HOLLAND COMMUNITY HOSPITAL		1			1
HACKENSACK UNIVERSITY MEDICAL CENTER		1			1
NORTH RIVER FAMILY HEALTH CENTER			1	100%	1
NORTH CAROLINA STATE LABORATORY OF PUBLIC HEALTH, SPECTRUM LAB NETWORK			1	100%	1
<b>Total</b>	<b>44,448</b>	<b>7,291,080</b>	<b>973,367</b>	<b>12%</b>	<b>8,308,895</b>