

COVID-19: summary of persons monitored, persons tested, and cases

Data through Oct 19, 2020 verified as of Oct 20, 2020 at 09:25 AM

Data in this report are provisional and subject to change.

Monitored persons: people the Florida Department of Health was notified of for possible monitoring because they are a contact of a case, traveled from China, or were identified by the Centers for Disease Control and Prevention (CDC) as a part of a airline/ship contact investigation	
Total reports	317,496
Total persons of high, medium, or unknown risk	313,861
High/medium/unknown risk still being monitored	25,196

Persons tested: includes PCR and antigen test results received by the Department of Health from the state public health laboratory (BPHL), as well as commercial and hospital laboratories		
	Florida residents	Non-Florida residents
Total tested	5,752,796	22,418
Positive	750,739	9,650
Negative	4,994,839	12,719
Inconclusive	7,218	49

Cases: people with positive PCR or antigen test result	
Total cases	760,389
Florida residents	750,739
Non-Florida residents	9,650
Type of testing	
Florida residents	750,739
Positive by BPHL/CDC	26,982
Positive by commercial/hospital lab	723,757
PCR positive	725,571
Antigen positive	25,168
Non-Florida residents	9,650
Positive by BPHL/CDC	280
Positive by commercial/hospital lab	9,370
PCR positive	8,898
Antigen positive	752
Characteristics	
Florida residents hospitalized	47,352
Florida resident deaths	16,105
Non-Florida resident deaths	203
Hospitalized counts include anyone who was hospitalized at some point during their illness. It does not reflect the number of people currently hospitalized.	
More information on deaths identified through death certificate data is available on the National Center for Health Statistics website at www.cdc.gov/nchs/nvss/vsrr/COVID19/index.htm .	
Risk factors for Florida residents	
Traveled	6,589
Contact with a known case	281,113
Traveled and contact with a known case	7,070
Neither	455,967
No travel and no contact	99,224
Travel is unknown	248,055
Contact is unknown	197,500
Contact is pending	139,186
Travel can be unknown and contact can be unknown or pending for the same case, these numbers will sum to more than the "neither" total.	

COVID-19: cases and laboratory testing over time

Data through Oct 19, 2020 verified as of Oct 20, 2020 at 09:25 AM

Data in this report are provisional and subject to change.

Cases in Florida residents per day for the past 2 weeks

Number of cases per day

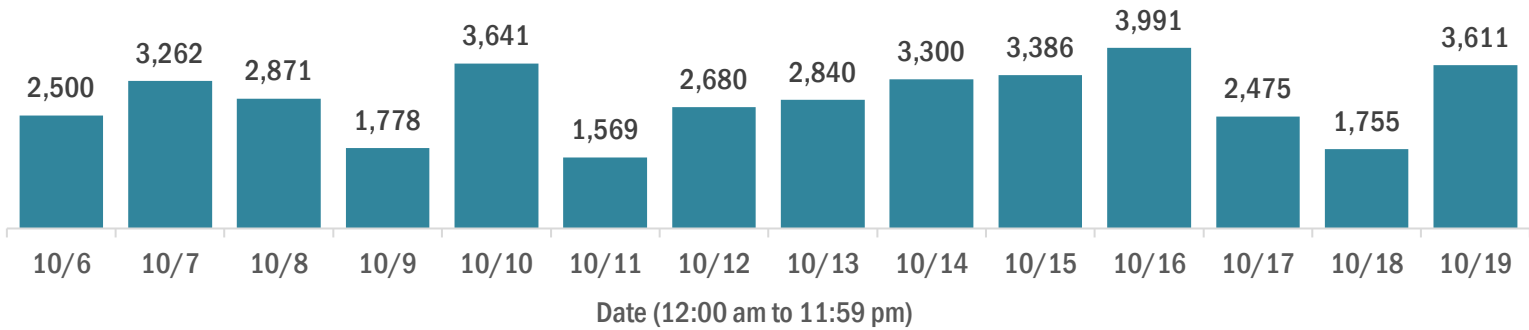

Median age of cases by day

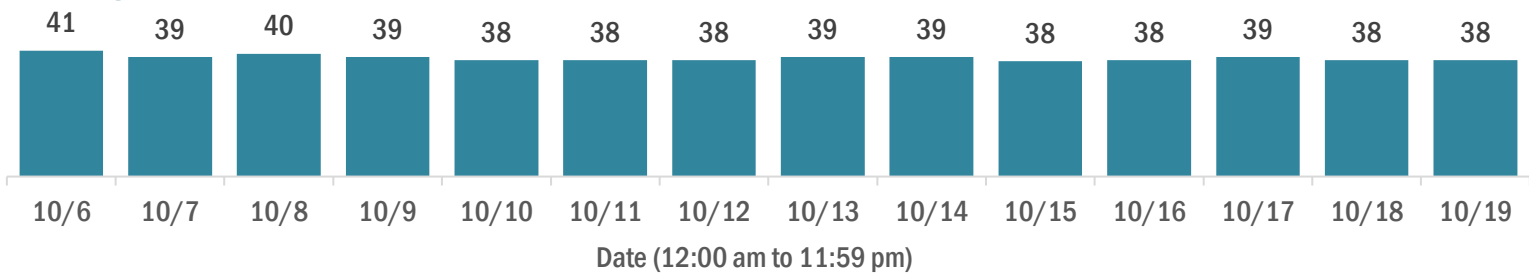

Laboratory testing for Florida residents over the past 2 weeks

Number of Florida residents tested per day

These counts include the number of people for whom the Department received PCR or antigen laboratory results by day. People tested on multiple days will be included for each day a new result was received. A person is only counted once for each day they are tested, regardless of whether multiple specimens are tested or multiple results are received.

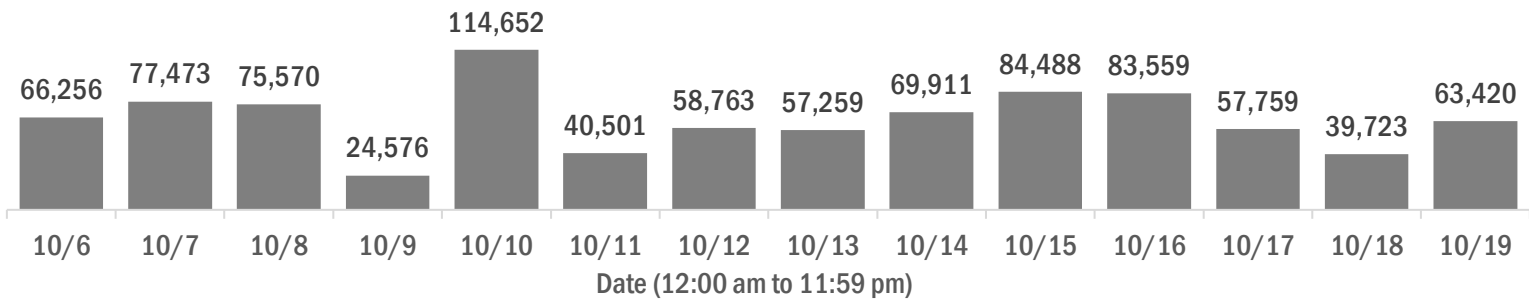

Number and percent of Florida residents with positive test results

The percent of positive results ranged from 4.42% to 9.23% over the past 2 weeks and was 7.69% yesterday.

These counts include the number of people for whom the Department received PCR or antigen laboratory results by day. People tested on multiple days will be included for each day a new result was received. A person is only counted once for each day they are tested, regardless of whether multiple specimens are tested or multiple results are received. If a person has a positive specimen and a negative specimen in the same day, only the positive result is counted.

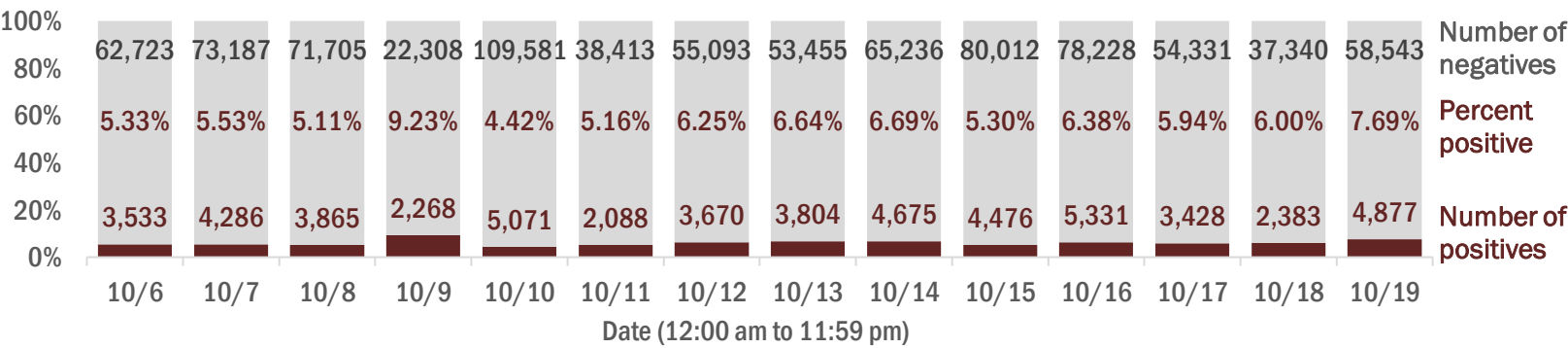

Percent positivity for new cases in Florida residents

The percent of positive results ranged from 3.43% to 7.87% over the past 2 weeks and was 6.17% yesterday.

This percent is the number of people who test PCR- or antigen-positive for the first time divided by all the people tested that day, excluding people who have previously tested positive.

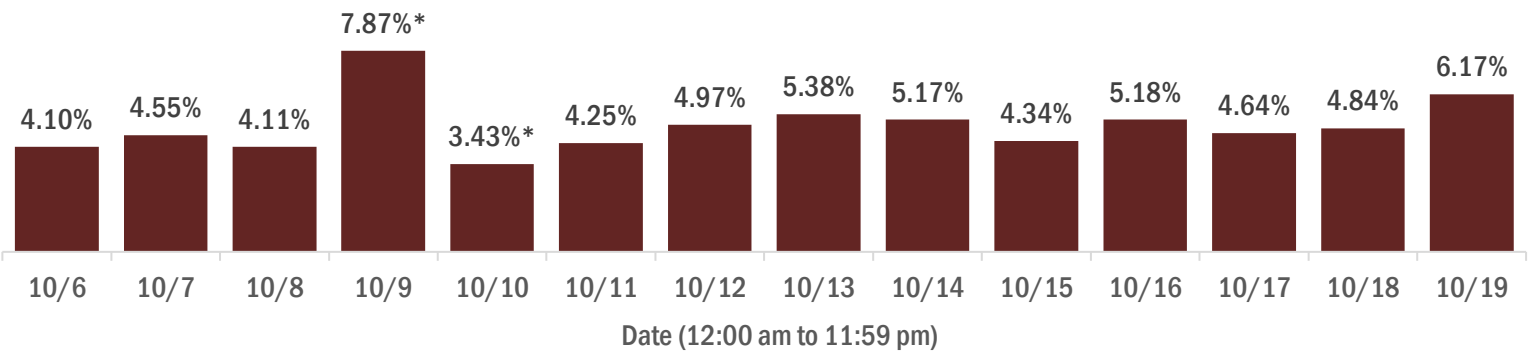

* A data dump of previously reported lab results prevented the reporting system from normal processing of lab results on Oct 9, causing an inaccurate representation of data for Oct 9 and 10. The most accurate way to interpret percent positivity for these 2 days is as a 2-day average, which was 4.21%.

COVID-19: characteristics of 750,739 Florida resident cases

Data through Oct 19, 2020 verified as of Oct 20, 2020 at 09:25 AM

Data in this report are provisional and subject to change.

Age group	Cases		Hospitalizations		Deaths	
0-4 years	12,733	2%	307	1%	0	0%
5-14 years	32,685	4%	287	1%	5	0%
15-24 years	121,314	16%	1,251	3%	31	0%
25-34 years	136,942	18%	2,649	6%	97	1%
35-44 years	119,595	16%	3,985	8%	276	2%
45-54 years	117,879	16%	5,912	12%	663	4%
55-64 years	97,597	13%	8,332	18%	1,772	11%
65-74 years	58,210	8%	9,401	20%	3,452	21%
75-84 years	33,569	4%	8,821	19%	4,657	29%
85+ years	19,227	3%	6,399	14%	5,151	32%
Unknown	988	0%	8	0%	1	0%
Total	750,739		47,352		16,105	

Gender	Cases	
Female	386,329	51%
Male	360,835	48%
Unknown	3,575	0%
Total	750,739	

Ethnicity	Cases		Hospitalizations		Deaths	
Hispanic	219,143	29%	13,566	29%	4,139	26%
Non-Hispanic	323,424	43%	31,114	66%	10,763	67%
Unknown	208,172	28%	2,672	6%	1,203	7%
Total	750,739		47,352		16,105	

Race and ethnicity	Cases		Hospitalizations		Deaths	
White	350,608	47%	28,805	61%	11,214	70%
Hispanic	144,312	19%	9,466	20%	3,282	20%
Non-Hispanic	182,257	24%	18,348	39%	7,384	46%
Unknown	24,039	3%	991	2%	548	3%
Black	115,014	15%	11,065	23%	3,060	19%
Hispanic	5,401	1%	469	1%	125	1%
Non-Hispanic	100,081	13%	10,289	22%	2,811	17%
Unknown	9,532	1%	307	1%	124	1%
Other race	103,067	14%	5,914	12%	1,256	8%
Hispanic	52,218	7%	3,286	7%	611	4%
Non-Hispanic	34,803	5%	2,341	5%	525	3%
Unknown	16,046	2%	287	1%	120	1%
Unknown race	182,050	24%	1,568	3%	575	4%
Hispanic	17,212	2%	345	1%	121	1%
Non-Hispanic	6,283	1%	136	0%	43	0%
Unknown	158,555	21%	1,087	2%	411	3%
Total	750,739		47,352		16,105	

Hospitalization counts include anyone who was hospitalized at some point during their illness. It does not reflect the number of people currently hospitalized. **Other race** includes any person with a race of American Indian/Alaskan native, Asian, native Hawaiian/Pacific Islander, or other.

COVID-19: deaths in Florida residents and staff of long-term care facilities

Data through Oct 19, 2020 verified as of Oct 20, 2020 at 09:25 AM

Data in this report are provisional and subject to change.

For current cases in residents or staff of long-term care facilities, please visit: <https://floridahealthcovid19.gov/>

County	Deaths		County	Deaths		County	Deaths	
Dade	836	<div></div> 13%	Charlotte	70	<div></div> 1%	Washington	12	<div></div> 0%
Palm Beach	676	<div></div> 10%	Osceola	65	<div></div> 1%	Gadsden	11	<div></div> 0%
Pinellas	560	<div></div> 9%	Indian River	64	<div></div> 1%	Gilchrist	11	<div></div> 0%
Broward	439	<div></div> 7%	Okaloosa	64	<div></div> 1%	Lafayette	8	<div></div> 0%
Hillsborough	349	<div></div> 5%	Jackson	60	<div></div> 1%	Calhoun	6	<div></div> 0%
Polk	315	<div></div> 5%	Clay	59	<div></div> 1%	Jefferson	6	<div></div> 0%
Lee	256	<div></div> 4%	Citrus	56	<div></div> 1%	Baker	4	<div></div> 0%
Duval	221	<div></div> 3%	Suwannee	52	<div></div> 1%	Flagler	3	<div></div> 0%
Brevard	211	<div></div> 3%	Highlands	38	<div></div> 1%	Holmes	3	<div></div> 0%
Sarasota	187	<div></div> 3%	Leon	36	<div></div> 1%	Monroe	3	<div></div> 0%
Orange	168	<div></div> 3%	St. Johns	36	<div></div> 1%	Taylor	3	<div></div> 0%
St. Lucie	162	<div></div> 2%	Bay	35	<div></div> 1%	Bradford	2	<div></div> 0%
Volusia	160	<div></div> 2%	Alachua	33	<div></div> 1%	Hardee	2	<div></div> 0%
Marion	155	<div></div> 2%	Sumter	27	<div></div> 0%	Levy	2	<div></div> 0%
Seminole	155	<div></div> 2%	Columbia	23	<div></div> 0%	Desoto	1	<div></div> 0%
Manatee	138	<div></div> 2%	Nassau	23	<div></div> 0%	Dixie	1	<div></div> 0%
Escambia	125	<div></div> 2%	Hendry	19	<div></div> 0%	Gulf	1	<div></div> 0%
Collier	112	<div></div> 2%	Santa Rosa	19	<div></div> 0%	Liberty	1	<div></div> 0%
Pasco	104	<div></div> 2%	Putnam	18	<div></div> 0%			
Martin	97	<div></div> 1%	Madison	16	<div></div> 0%	Total	6,518	
Lake	94	<div></div> 1%	Okeechobee	15	<div></div> 0%			
Hernando	76	<div></div> 1%	Walton	14	<div></div> 0%			

Note: cases are summarized by the county of usual residence. Residents and staff may be cases associated with facilities that are not in their county of usual residence, resulting in cases being included below for counties that do not have facilities with known cases.

COVID-19: cases in Florida residents who have died

Data through Oct 19, 2020 verified as of Oct 20, 2020 at 09:25 AM

Data in this report are provisional and subject to change.

Demographics for all identified COVID-19 deaths: 16,105

Deaths by date of death for the past 2 weeks

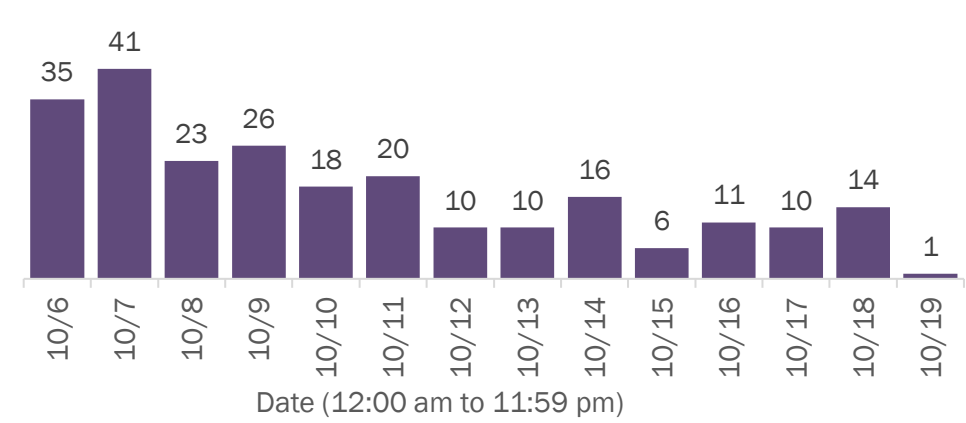

Deaths by age group

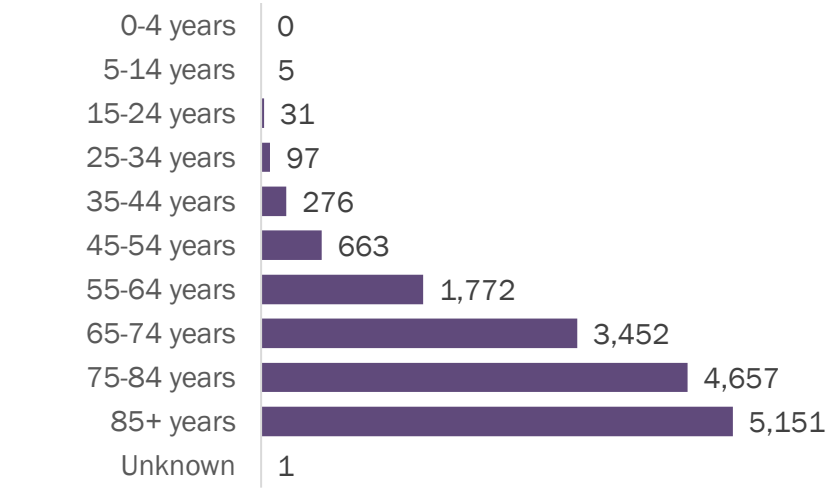

Deaths by date of death since March 2020

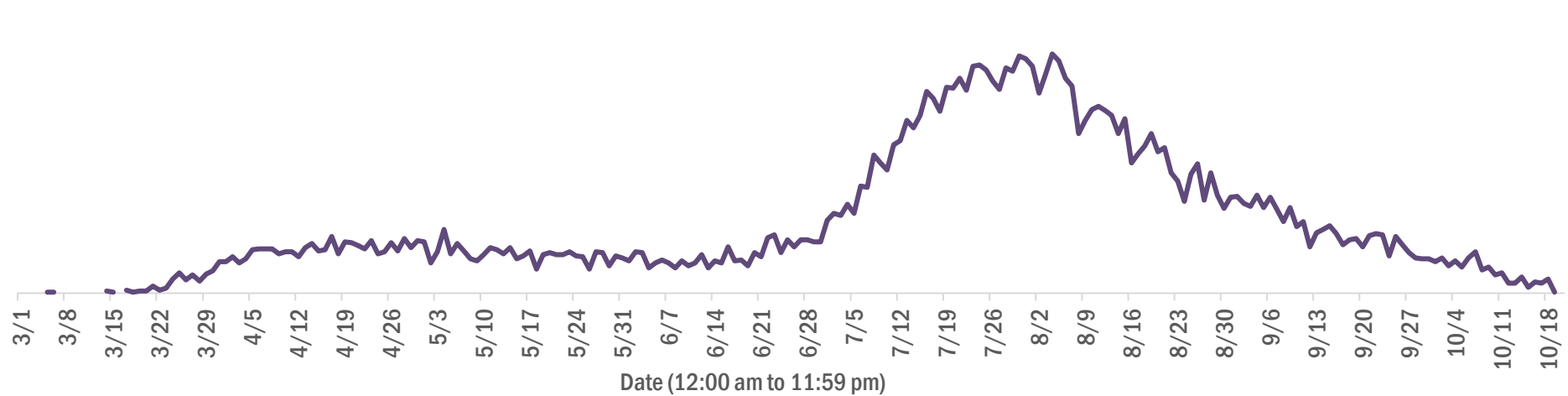

Age group	Deaths	Cases	Case fatality rate	Mortality rate per 100,000 population
0-4 years	0	12,733	0.0%	0.0
5-14 years	5	32,685	0.0%	0.2
15-24 years	31	121,314	0.0%	1.2
25-34 years	97	136,942	0.1%	3.4
35-44 years	276	119,595	0.2%	10.6
45-54 years	663	117,879	0.6%	23.8
55-64 years	1,772	97,597	1.8%	61.3
65-74 years	3,452	58,210	5.9%	142.2
75-84 years	4,657	33,569	13.9%	331.6
85+ years	5,151	19,227	26.8%	891.9
Unknown	1	988	0.1%	
Total	16,105	750,739	2.1%	74.6

Race	Deaths	Cases	Case fatality rate	Mortality rate per 100,000 population
White	11,214	350,608	3.2%	67.2
Other	1,256	103,067	1.2%	100.9
Black	3,060	115,014	2.7%	83.7
Unknown	575	182,050	0.3%	
Total	16,105	750,739	2.1%	74.6

Gender	Deaths	Cases	Case fatality rate	Mortality rate per 100,000 population
Female	7,214	386,329	1.9%	65.3
Male	8,891	360,835	2.5%	84.2
Unknown	0	3,575	0.0%	
Total	16,105	750,739	2.1%	74.6

Ethnicity	Deaths	Cases	Case fatality rate	Mortality rate per 100,000 population
Hispanic	4,139	219,143	1.9%	72.9
Non-Hispanic	10,763	323,424	3.3%	67.6
Unknown	1,203	208,172	0.6%	
Total	16,105	750,739	2.1%	74.6

COVID-19: characteristics of 760,389 cases

Data through Oct 19, 2020 verified as of Oct 20, 2020 at 09:25 AM

Data in this report are provisional and subject to change.

Tables below include cases in Florida residents and non-Florida residents.

All 67 Florida counties have cases:

County	FL resident cases		Non-FL resident cases	Total cases	FL resident deaths	FL death rate
Dade	178,012	<div></div> 24%	1,274	179,286	3,561	2.0%
Broward	80,825	<div></div> 11%	712	81,537	1,517	1.9%
Palm Beach	48,860	<div></div> 7%	438	49,298	1,510	3.1%
Hillsborough	45,549	<div></div> 6%	249	45,798	754	1.7%
Orange	43,461	<div></div> 6%	482	43,943	532	1.2%
Duval	32,743	<div></div> 4%	389	33,132	512	1.6%
Pinellas	24,153	<div></div> 3%	174	24,327	803	3.3%
Lee	21,781	<div></div> 3%	336	22,117	497	2.3%
Polk	21,884	<div></div> 3%	97	21,981	592	2.7%
Collier	13,562	<div></div> 2%	154	13,716	249	1.8%
Osceola	13,470	<div></div> 2%	90	13,560	185	1.4%
Escambia	11,769	<div></div> 2%	1,261	13,030	269	2.3%
Manatee	12,507	<div></div> 2%	141	12,648	320	2.6%
Volusia	11,948	<div></div> 2%	90	12,038	310	2.6%
Leon	11,379	<div></div> 2%	338	11,717	101	0.9%
Brevard	10,472	<div></div> 1%	49	10,521	350	3.3%
Marion	10,489	<div></div> 1%	20	10,509	339	3.2%
Pasco	10,217	<div></div> 1%	77	10,294	227	2.2%
Seminole	9,765	<div></div> 1%	37	9,802	236	2.4%
Alachua	9,487	<div></div> 1%	88	9,575	74	0.8%
Sarasota	9,022	<div></div> 1%	93	9,115	314	3.5%
St. Lucie	8,633	<div></div> 1%	30	8,663	320	3.7%
Lake	8,185	<div></div> 1%	55	8,240	218	2.7%
Bay	6,313	<div></div> 1%	166	6,479	131	2.1%
St. Johns	5,921	<div></div> 1%	117	6,038	78	1.3%
Okaloosa	5,813	<div></div> 1%	47	5,860	129	2.2%
Clay	5,776	<div></div> 1%	16	5,792	116	2.0%
Santa Rosa	5,678	<div></div> 1%	61	5,739	86	1.5%
Martin	5,155	<div></div> 1%	34	5,189	158	3.1%
Columbia	4,111	<div></div> 1%	13	4,124	71	1.7%
Indian River	3,542	<div></div> 0%	27	3,569	123	3.5%
Hernando	3,464	<div></div> 0%	20	3,484	158	4.6%
Charlotte	3,378	<div></div> 0%	10	3,388	155	4.6%
Citrus	3,047	<div></div> 0%	12	3,059	131	4.3%
Jackson	3,020	<div></div> 0%	36	3,056	83	2.7%

County	FL resident cases		Non-FL resident cases	Total cases	FL resident deaths	FL death rate
Gadsden	3,025	0%	9	3,034	54	1.8%
Suwannee	2,917	0%	18	2,935	77	2.6%
Sumter	2,761	0%	10	2,771	83	3.0%
Highlands	2,458	0%	12	2,470	103	4.2%
Nassau	2,184	0%	167	2,351	50	2.3%
Putnam	2,276	0%	2	2,278	48	2.1%
Walton	2,018	0%	247	2,265	29	1.4%
Hendry	2,165	0%	2	2,167	43	2.0%
Monroe	2,053	0%	40	2,093	25	1.2%
Flagler	1,978	0%	15	1,993	37	1.9%
Unknown	213	0%	1,780	1,993	0	0.0%
Baker	1,695	0%	2	1,697	17	1.0%
Okeechobee	1,675	0%	5	1,680	37	2.2%
Desoto	1,630	0%	3	1,633	29	1.8%
Hardee	1,536	0%	7	1,543	14	0.9%
Taylor	1,427	0%	3	1,430	16	1.1%
Lafayette	1,263	0%	0	1,263	15	1.2%
Wakulla	1,251	0%	8	1,259	10	0.8%
Bradford	1,205	0%	1	1,206	12	1.0%
Washington	1,170	0%	11	1,181	24	2.1%
Levy	1,097	0%	6	1,103	12	1.1%
Union	1,086	0%	0	1,086	29	2.7%
Madison	1,046	0%	17	1,063	24	2.3%
Gulf	915	0%	11	926	15	1.6%
Hamilton	883	0%	8	891	9	1.0%
Dixie	867	0%	1	868	11	1.3%
Holmes	835	0%	15	850	12	1.4%
Franklin	713	0%	4	717	4	0.6%
Calhoun	678	0%	1	679	14	2.1%
Jefferson	619	0%	12	631	9	1.5%
Gilchrist	590	0%	0	590	18	3.1%
Glades	589	0%	0	589	6	1.0%
Liberty	530	0%	0	530	10	1.9%
Total	750,739		9,650	760,389	16,105	2.1%

COVID-19: characteristics of 750,739 Florida resident cases

Data through Oct 19, 2020 verified as of Oct 20, 2020 at 09:25 AM

Data in this report are provisional and subject to change.

The table below includes the cities and counties of residence for cases in Florida residents based on the patient's ZIP Code.

Note that city is not always received as part of the initial notification and may be missing while the case is being investigated.

City and county	Cases
Miami, Dade	101,455
Orlando, Orange	32,311
Jacksonville, Duval	30,180
Tampa, Hillsborough	26,735
Hialeah, Dade	24,635
Fort Lauderdale, Broward	17,364
Hollywood, Broward	15,013
West Palm Beach, Palm Beach	11,976
Homestead, Dade	11,485
Kissimmee, Osceola	10,593
Tallahassee, Leon	10,451
Naples, Collier	10,165
Saint Petersburg, Pinellas	9,749
Pensacola, Escambia	9,514
Pompano Beach, Broward	9,069
Fort Myers, Lee	8,907
Bradenton, Manatee	8,453
Ocala, Marion	8,027
Gainesville, Alachua	7,813
Boca Raton, Palm Beach	7,370
Lakeland, Polk	7,203
Lake Worth, Palm Beach	6,497
Sarasota, Sarasota	6,190
Miramar, Broward	5,168
Port Saint Lucie, St. Lucie	5,106
Cape Coral, Lee	5,038
Miami Gardens, Dade	4,946
Clearwater, Pinellas	4,757
Boynton Beach, Palm Beach	4,352
Winter Haven, Polk	4,089
Lehigh Acres, Lee	4,037
Panama City, Bay	4,011
Lake City, Columbia	3,810
Miami Beach, Dade	3,699
Coral Springs, Broward	3,646
Missing, Broward	3,509
Delray Beach, Palm Beach	3,360
Davie, Broward	3,050
Saint Augustine, St. Johns	3,045
Melbourne, Brevard	3,039
Sunrise, Broward	3,020
Fort Pierce, St. Lucie	2,951
Milton, Santa Rosa	2,939
Coral Gables, Dade	2,924
Riverview, Hillsborough	2,914
Miami Lakes, Dade	2,911
Plant City, Hillsborough	2,877
Brandon, Hillsborough	2,843
Daytona Beach, Volusia	2,752
Missing, Dade	2,665
Apopka, Orange	2,650
Cutler Ridge, Dade	2,555
Largo, Pinellas	2,499
Vero Beach, Indian River	2,483
Stuart, Martin	2,406
Live Oak, Suwannee	2,372
Immokalee, Collier	2,348
Sanford, Seminole	2,344
Plantation, Broward	2,343

COVID-19: characteristics of 750,739 Florida resident cases

Data through Oct 19, 2020 verified as of Oct 20, 2020 at 09:25 AM

Data in this report are provisional and subject to change.

The table below includes the cities and counties of residence for cases in Florida residents based on the patient's ZIP Code.

Note that city is not always received as part of the initial notification and may be missing while the case is being investigated.

City and county	Cases
Orange Park, Clay	2,338
North Miami Beach, Dade	2,314
Deerfield Beach, Broward	2,307
Saint Cloud, Osceola	2,272
Palm Bay, Brevard	2,246
Tamarac, Broward	2,228
New Port Richey, Pasco	2,221
Opa Locka, Dade	2,194
Jupiter, Palm Beach	2,158
Doral, Dade	2,108
Clermont, Lake	2,042
Weston, Broward	2,021
Deltona, Volusia	2,010
Fort Walton Beach, Okaloosa	1,878
Palmetto, Manatee	1,821
Deland, Volusia	1,804
Spring Hill, Hernando	1,795
Margate, Broward	1,787
Port Charlotte, Charlotte	1,763
Davenport, Polk	1,742
Winter Park, Orange	1,695
Lake Worth Beach, Palm Beach	1,681
Haines City, Polk	1,640
Coconut Creek, Broward	1,612
Palm Beach Gardens, Palm Beach	1,611
Oviedo, Seminole	1,593
Winter Garden, Orange	1,582
Okeechobee, Okeechobee	1,559
Altamonte Springs, Seminole	1,522
North Lauderdale, Broward	1,515
Hallandale, Broward	1,505
Ocoee, Orange	1,491
Palm Coast, Flagler	1,485
Arcadia, Desoto	1,443
Land O Lakes, Pasco	1,424
Quincy, Gadsden	1,414
Palm Harbor, Pinellas	1,411
North Miami, Dade	1,408
Wellington, Palm Beach	1,396
Leesburg, Lake	1,370
Wesley Chapel, Pasco	1,368
Bonita Springs, Lee	1,349
Missing, Palm Beach	1,338
Ruskin, Hillsborough	1,327
Valrico, Hillsborough	1,274
Perry, Taylor	1,272
Lutz, Hillsborough	1,269
Middleburg, Clay	1,268
Punta Gorda, Charlotte	1,230
Brooksville, Hernando	1,229
Mayo, Lafayette	1,221
Pinellas Park, Pinellas	1,217
Oakland Park, Broward	1,217
Seminole, Pinellas	1,210
Royal Palm Beach, Palm Beach	1,193
North Port, Sarasota	1,187
Carol City, Dade	1,173
Crossings, Dade	1,166
Crestview, Okaloosa	1,156

COVID-19: characteristics of 750,739 Florida resident cases

Data through Oct 19, 2020 verified as of Oct 20, 2020 at 09:25 AM

Data in this report are provisional and subject to change.

The table below includes the cities and counties of residence for cases in Florida residents based on the patient's ZIP Code.

Note that city is not always received as part of the initial notification and may be missing while the case is being investigated.

City and county	Cases
Pembroke Pines, Broward	1,118
Longwood, Seminole	1,112
Ormond Beach, Volusia	1,110
Coconut Grove, Dade	1,108
Clewiston, Hendry	1,105
Casselberry, Seminole	1,072
Bartow, Polk	1,063
Sebring, Highlands	1,060
Palatka, Putnam	1,050
Belle Glade, Palm Beach	1,038
Windermere, Orange	1,031
Wimauma, Hillsborough	1,028
Cocoa, Brevard	1,020
Crawfordville, Wakulla	1,011
Green Cove Springs, Clay	1,010
Jacksonville Beach, Duval	1,009
Indiantown, Martin	977
Port Orange, Volusia	975
Key West, Monroe	970
Cantonment, Escambia	960
Lynn Haven, Bay	954
Biscayne Park, Dade	951
Kissimmee, Polk	943
Auburndale, Polk	940
Century, Escambia	935
Missing, Hillsborough	924
Lake Wales, Polk	896
Lake Mary, Seminole	895
Marianna, Jackson	886
Chipley, Washington	873
Venice, Sarasota	872
Hudson, Pasco	861
Graceville, Jackson	860
Dade City, Pasco	855
Starke, Bradford	849
Everglades National Park, Dade	842
Florida City, Dade	832
Zephyrhills, Pasco	827
Gulf Breeze, Santa Rosa	824
Port Richey, Pasco	818
Panama City Beach, Bay	812
North Fort Myers, Lee	800
Tarpon Springs, Pinellas	782
Merritt Island, Brevard	773
Tavares, Lake	770
Saint Johns, St. Johns	770
Inverness, Citrus	763
Fernandina Beach, Nassau	758
Missing, Duval	756
Navarre, Santa Rosa	747
El Portal, Dade	746
Aventura, Dade	735
Lake Butler, Union	731
Mulberry, Polk	730
Labelle, Hendry	730
Niceville, Okaloosa	728
Destin, Okaloosa	728
Ponte Vedra Beach, St. Johns	724
The Villages, Sumter	720

COVID-19: characteristics of 750,739 Florida resident cases

Data through Oct 19, 2020 verified as of Oct 20, 2020 at 09:25 AM

Data in this report are provisional and subject to change.

The table below includes the cities and counties of residence for cases in Florida residents based on the patient's ZIP Code.

Note that city is not always received as part of the initial notification and may be missing while the case is being investigated.

City and county	Cases
Seffner, Hillsborough	712
Avon Park, Highlands	712
Loxahatchee, Palm Beach	708
Missing, Orange	692
Sanderson, Baker	692
Sarasota, Manatee	690
Santa Rosa Beach, Walton	687
Cooper City, Broward	684
Wauchula, Hardee	683
Riviera Beach, Palm Beach	682
Fleming Island, Clay	680
Missing, Collier	675
Maitland, Orange	669
Coleman, Sumter	659
Winter Springs, Seminole	654
Titusville, Brevard	653
Holiday, Pasco	652
Eustis, Lake	649
Defuniak Springs, Walton	644
Mount Dora, Lake	634
Palm City, Martin	630
Dunedin, Pinellas	630
Olympia Heights, Dade	620
Orange City, Volusia	620
Rockledge, Brevard	619
New Smyrna Beach, Volusia	614
Missing, Pasco	613
Uleta, Dade	613
Coral, Dade	612
Jasper, Hamilton	612
Dover, Hillsborough	608
Parrish, Manatee	606
Macclenny, Baker	604
Bonifay, Holmes	599
Missing, Polk	597
Madison, Madison	590
Key Biscayne, Dade	590
Groveland, Lake	571
Parkland, Broward	565
Missing, St. Johns	560
Havana, Gadsden	557
Missing, St. Lucie	552
Estero, Lee	551
South Bay, Palm Beach	549
Dania, Broward	548
Gibsonton, Hillsborough	544
Odessa, Hillsborough	539
Moore Haven, Glades	534
Monticello, Jefferson	531
Chattahoochee, Gadsden	527
Hobe Sound, Martin	526
Lantana, Palm Beach	514
Wewahitchka, Gulf	497
Missing, Santa Rosa	496
Lithia, Hillsborough	494
Cross City, Dixie	490
Pace, Santa Rosa	484
Pahokee, Palm Beach	482
Atlantic Beach, Duval	460

COVID-19: characteristics of 750,739 Florida resident cases

Data through Oct 19, 2020 verified as of Oct 20, 2020 at 09:25 AM

Data in this report are provisional and subject to change.

The table below includes the cities and counties of residence for cases in Florida residents based on the patient's ZIP Code.

Note that city is not always received as part of the initial notification and may be missing while the case is being investigated.

City and county	Cases
Wildwood, Sumter	454
Palm Springs, Palm Beach	452
Alachua, Alachua	449
Missing, Brevard	443
Missing, Volusia	442
Oldsmar, Pinellas	439
Sun City Center, Hillsborough	434
Summerfield, Marion	434
Yulee, Nassau	428
Blountstown, Calhoun	424
Debary, Volusia	423
Fellsmere, Indian River	423
Crescent City, Putnam	419
Frostproof, Polk	419
Lauderdale Lakes, Broward	418
South Miami, Dade	413
Bristol, Liberty	413
Missing, Osceola	410
Lake Placid, Highlands	407
Missing, Marion	406
Polk City, Polk	401
Carrabelle, Franklin	401
Crystal River, Citrus	399
Pinecrest, Dade	396
Ponte Vedra, St. Johns	389
Apollo Beach, Hillsborough	385
North Palm Beach, Palm Beach	379
Sebastian, Indian River	378
Belleview, Marion	378
Lauderhill, Broward	377
Bowling Green, Hardee	374
Callahan, Nassau	370
Centerville, Leon	366
Missing, Citrus	363
Trenton, Gilchrist	363
Newberry, Alachua	361
Homosassa, Citrus	358
Sweetwater, Dade	357
Dunnellon, Marion	356
Ellenton, Manatee	355
Missing, Okaloosa	352
Florida State University, Leon	352
Fisher Island, Dade	351
Lady Lake, Lake	351
Williston, Levy	349
Jensen Beach, Martin	340
Fort Meade, Polk	338
Safety Harbor, Pinellas	335
Wilton Manors, Broward	333
Hilliard, Nassau	328
Bushnell, Sumter	326
Missing, Lee	306
Old Town, Dixie	298
Missing, Hernando	298
Missing, Hardee	293
Edgewater, Volusia	291
Sneads, Jackson	288
Port Saint Joe, Gulf	286
Lecanto, Citrus	286

COVID-19: characteristics of 750,739 Florida resident cases

Data through Oct 19, 2020 verified as of Oct 20, 2020 at 09:25 AM

Data in this report are provisional and subject to change.

The table below includes the cities and counties of residence for cases in Florida residents based on the patient's ZIP Code.

Note that city is not always received as part of the initial notification and may be missing while the case is being investigated.

City and county	Cases
Chiefland, Levy	285
Mary Esther, Okaloosa	283
Missing, Hendry	280
Missing, Seminole	279
Keystone Heights, Clay	278
Key Largo, Monroe	275
Beverly Hills, Citrus	274
Raiford, Union	271
Shalimar, Okaloosa	269
Freeport, Walton	265
Malone, Jackson	261
Missing, Lake	260
Missing, Sarasota	259
Lake Alfred, Polk	259
Missing, Highlands	253
Glen Saint Mary, Baker	251
Satellite Beach, Brevard	248
Missing, Indian River	239
Thonotosassa, Hillsborough	237
Cocoa Beach, Brevard	236
Dunnellon, Citrus	236
Missing, Madison	235
Southwest Ranches, Broward	232
Missing, Nassau	231
Mascotte, Lake	231
Marco Island, Collier	230
Bronson, Levy	227
Palmetto Bay, Dade	225
Nokomis, Sarasota	224
Minneola, Lake	224
Jacksonville, St. Johns	222
Marathon, Monroe	221
Neptune Beach, Duval	221
Spring Hill, Pasco	217
Midway, Gadsden	208
Missing, Martin	207
Indialantic, Brevard	207
High Springs, Alachua	206
Missing, Monroe	206
Cottdonale, Jackson	203
West Melbourne, Brevard	202
Fort White, Columbia	201
Oakland, Orange	199
Miramar Beach, Walton	198
Belle Isle, Orange	196
Missing, Pinellas	195
Citra, Marion	194
Englewood, Charlotte	191
Missing, Flagler	189
Missing, Clay	185
Hernando, Citrus	185
Sorrento, Lake	183
Fruitland Park, Lake	183
Pierson, Volusia	180
Myakka City, Manatee	177
Umatilla, Lake	169
De Leon Springs, Volusia	168
Zolfo Springs, Hardee	168
Gulfport, Pinellas	167

COVID-19: characteristics of 750,739 Florida resident cases

Data through Oct 19, 2020 verified as of Oct 20, 2020 at 09:25 AM

Data in this report are provisional and subject to change.

The table below includes the cities and counties of residence for cases in Florida residents based on the patient's ZIP Code.

Note that city is not always received as part of the initial notification and may be missing while the case is being investigated.

City and county	Cases
Clearwater Beach, Pinellas	166
Lake Park, Palm Beach	164
Silver Springs, Marion	164
Jennings, Hamilton	162
South Daytona, Volusia	159
Bell, Gilchrist	159
Missing, Desoto	159
Jay, Santa Rosa	159
Missing, Wakulla	159
Missing, Jackson	157
Bunnell, Flagler	157
Missing, Manatee	156
Holly Hill, Volusia	155
Missing, Leon	154
Lehigh, Lee	153
Bay Harbor Islands, Dade	152
Molino, Escambia	152
Tavernier, Monroe	150
Haverhill, Palm Beach	150
Englewood, Sarasota	150
Missing, Baker	147
Palm Beach, Palm Beach	145
Apalachicola, Franklin	144
Flagler Beach, Flagler	144
Trinity, Pasco	143
Medley, Dade	143
Lawtey, Bradford	143
Youngstown, Bay	141
Oxford, Sumter	140
Interlachen, Putnam	140
Missing, Gadsden	140
Branford, Suwannee	139
Missing, Bay	138
Gretna, Gadsden	137
Edgewood, Orange	136
Kenneth City, Pinellas	135
Archer, Alachua	134
Missing, Alachua	134
Tequesta, Palm Beach	134
Ocklawaha, Marion	133
Greenville, Madison	131
Missing, Sumter	131
Hawthorne, Alachua	130
Missing, Gulf	129
Weeki Wachee, Hernando	127
Missing, Bradford	127
Montverde, Lake	127
East Palatka, Putnam	126
Alva, Lee	124
Cape Canaveral, Brevard	123
Eagle Lake, Polk	123
Missing, Washington	121
Baker, Okaloosa	120
Greenwood, Jackson	119
Altha, Calhoun	117
Mims, Brevard	117
Osprey, Sarasota	117
Missing, Levy	114
Missing, Suwannee	114

COVID-19: characteristics of 750,739 Florida resident cases

Data through Oct 19, 2020 verified as of Oct 20, 2020 at 09:25 AM

Data in this report are provisional and subject to change.

The table below includes the cities and counties of residence for cases in Florida residents based on the patient's ZIP Code.

Note that city is not always received as part of the initial notification and may be missing while the case is being investigated.

City and county	Cases
Dundee, Polk	112
Floral City, Citrus	112
Melbourne Beach, Brevard	112
South Pasadena, Pinellas	112
Missing, Okeechobee	111
O Brien, Suwannee	111
Clair-Mel City, Hillsborough	108
Rotunda West, Charlotte	107
Hastings, St. Johns	106
Melrose, Putnam	105
Satsuma, Putnam	103
Webster, Sumter	101
White Springs, Hamilton	100
Indian Harbour Beach, Brevard	100
Missing, Walton	99
Gotha, Orange	98
Southport, Bay	98
Missing, Taylor	97
Ave Maria, Collier	96
Grand Ridge, Jackson	96
Eastpoint, Franklin	94
Fort Myers Beach, Lee	94
Chuluota, Seminole	93
Vernon, Washington	93
Hiawassee, Orange	92
Geneva, Seminole	90
Grand Island, Lake	90
Azalea Park, Orange	90
Missing, Calhoun	89
Alford, Jackson	88
Zellwood, Orange	87
Lake Panasoffkee, Sumter	85
Westville, Holmes	85
Eglin Air Force Base, Okaloosa	83
Reddick, Marion	83
Mcalpin, Suwannee	82
Wellborn, Suwannee	81
Malabar, Brevard	80
Indian Rocks Beach, Pinellas	80
Missing, Holmes	79
San Antonio, Pasco	79
Pomona Park, Putnam	79
Missing, Columbia	79
University Of Central Florida, Orange	77
Weirsdale, Marion	75
Mcdavid, Escambia	74
Elkton, St. Johns	74
Anthony, Marion	71
Lockhart, Orange	71
Celebration, Osceola	70
Missing, Escambia	70
Surfside, Dade	69
Lee, Madison	69
West Miami, Dade	69
Fountain, Bay	69
Lakewood Ranch, Manatee	68
University Of Fl, Alachua	67
Missing, Franklin	67
Temple Terrace, Hillsborough	67

COVID-19: characteristics of 750,739 Florida resident cases

Data through Oct 19, 2020 verified as of Oct 20, 2020 at 09:25 AM

Data in this report are provisional and subject to change.

The table below includes the cities and counties of residence for cases in Florida residents based on the patient's ZIP Code. Note that city is not always received as part of the initial notification and may be missing while the case is being investigated.

City and county	Cases
Ponce De Leon, Holmes	66
Missing, Putnam	66
Avon Park, Polk	66
Morriston, Levy	65
Bryceville, Nassau	65
Juno Beach, Palm Beach	65
Valparaiso, Okaloosa	64
Astatula, Lake	62
Fort Mccoy, Marion	62
Missing, Union	61
Missing, Dixie	61
Missing, Gilchrist	60
Sanibel, Lee	60
Babson Park, Polk	60
Micanopy, Alachua	59
Bokeelia, Lee	58
Poinciana, Polk	58
Missing, Liberty	57
Sebastian, Brevard	57
Inlet Beach, Walton	57
Air Mail Facility, Dade	57
Greenacres, Palm Beach	57
Laurel Hill, Okaloosa	57
Mangonia Park, Palm Beach	57
Hosford, Liberty	56
Matlacha, Lee	56
Cloud Lake, Palm Beach	55
Bal Harbour, Dade	55
Center Hill, Sumter	55
Eatonville, Orange	55
Stock Island, Monroe	54
Dinsmore, Duval	54
Bay Lake, Orange	54
Lake Helen, Volusia	54
Howey-In-The-Hills, Lake	53
Islamorada, Monroe	53
South Fort Myers, Lee	53
Belleair, Pinellas	53
Fern Park, Seminole	52
Seville, Volusia	52
Missing, Jefferson	52
Caryville, Washington	52
Viera, Brevard	51
Citrus Springs, Citrus	50
Carrollwood, Hillsborough	48
Lake Hamilton, Polk	48
Atlantis, Palm Beach	48
Steinhatchee, Taylor	47
University Of South Florida, Hillsborough	47
Sumterville, Sumter	47
Summerland Key, Monroe	46
Cutler Bay, Dade	46
Hallandale Beach, Broward	46
Osteen, Volusia	45
Christmas, Orange	45
Madeira Beach, Pinellas	43
Lady Lake, Sumter	43
San Mateo, Putnam	43
F M, Lee	43

COVID-19: characteristics of 750,739 Florida resident cases

Data through Oct 19, 2020 verified as of Oct 20, 2020 at 09:25 AM

Data in this report are provisional and subject to change.

The table below includes the cities and counties of residence for cases in Florida residents based on the patient's ZIP Code.

Note that city is not always received as part of the initial notification and may be missing while the case is being investigated.

City and county	Cases
Lauderdale By The Sea, Broward	42
Greensboro, Gadsden	41
Holt, Okaloosa	41
Astor, Lake	40
Waldo, Alachua	40
Brooker, Bradford	40
Missing, Charlotte	39
The Villages, Lake	39
Odessa, Pasco	38
Altoona, Lake	38
Big Pine Key, Monroe	38
Grant-Valkaria, Brevard	38
Welaka, Putnam	38
Sewalls Point, Martin	37
Sopchoppy, Wakulla	37
Princeton, Dade	36
Lamont, Jefferson	36
University Of Central Fl, Orange	36
Missing, Unknown	36
Cinco Bayou, Okaloosa	35
Hypoluxo, Palm Beach	35
Hampton, Bradford	35
Barefoot Bay, Brevard	34
Flemington, Marion	33
Canal Point, Palm Beach	33
Missing, Lafayette	33
Paisley, Lake	33
Yalaha, Lake	32
Sunny Isles Beach, Dade	32
Saint James City, Lee	32
Florida Gulf Coast Univ, Lee	32
Manalapan, Palm Beach	31
Bonita Beach, Lee	31
Clarksville, Calhoun	31
Panacea, Wakulla	31
Destin, Walton	31
Holmes Beach, Manatee	31
Kindred, Osceola	30
Bascom, Jackson	30
Patrick Air Force Base, Brevard	30
Kendall, Dade	30
Felda, Hendry	30
Winter Park, Seminole	30
Golden Beach, Dade	30
Missing, Glades	30
Alafaya, Orange	29
Ochopee, Collier	29
Campbellton, Jackson	29
Placida, Charlotte	29
Inglis, Levy	29
Hollister, Putnam	29
Bradenton Beach, Manatee	29
Longboat Key, Manatee	28
Palm Beach Shores, Palm Beach	28
Belleair Beach, Pinellas	28
Ponce Inlet, Volusia	28
Oak Hill, Volusia	28
Palma Ceia, Hillsborough	27
Callaway, Bay	27

COVID-19: characteristics of 750,739 Florida resident cases

Data through Oct 19, 2020 verified as of Oct 20, 2020 at 09:25 AM

Data in this report are provisional and subject to change.

The table below includes the cities and counties of residence for cases in Florida residents based on the patient's ZIP Code.

Note that city is not always received as part of the initial notification and may be missing while the case is being investigated.

City and county	Cases
University Of Tampa, Hillsborough	26
Naranja, Dade	26
Crystal Beach, Pinellas	26
Baldwin, Duval	25
Florida State, Leon	25
Fruit Cove, St. Johns	25
Florahome, Putnam	24
South Miami Heights, Dade	24
Harmony, Osceola	24
Georgetown, Putnam	23
Univ Of FI Student Dorms, Alachua	23
Lutz, Pasco	23
Singer Island, Palm Beach	23
Jupiter, Martin	23
Miami, Unknown	22
Waverly, Polk	22
Florida Dept Of Corrections, Union	22
Village Of Wellington, Palm Beach	22
Pinetta, Madison	21
Miami Springs, Dade	20
Lighthouse Point, Broward	20
Tierra Verde, Pinellas	20
Saint Leo, Pasco	20
Fort Denaud, Hendry	20
Tioga, Alachua	19
Highland Beach, Palm Beach	19
North Bay Village, Dade	19
Hialeah Gardens, Dade	19
Bellview, Escambia	19
Saint Pete Beach, Pinellas	18
Okahumpka, Lake	18
Tice, Lee	18
Terra Ceia, Manatee	18
Buena Ventura Lakes, Osceola	18
Ona, Hardee	18
Walnut Hill, Escambia	18
West Park, Broward	17
Lorida, Highlands	17
Miami Shores, Dade	17
West Panama City Beach, Bay	17
Palm Shores, Brevard	16
North Redington Beach, Pinellas	16
Sydney, Hillsborough	16
Balm, Hillsborough	16
Santa Fe, Alachua	16
Eaton Park, Polk	15
Dania Beach, Broward	15
Nocatee, Desoto	15
Bay Pines, Pinellas	15
Pensacola Beach, Santa Rosa	15
Tangerine, Orange	15
Florida A And M University, Leon	14
Kinard, Calhoun	14
Intercession City, Osceola	14
Ebro, Washington	14
Mexico Beach, Bay	14
University Of Miami, Dade	14
Kenansville, Osceola	13
South Palm Beach, Palm Beach	13

COVID-19: characteristics of 750,739 Florida resident cases

Data through Oct 19, 2020 verified as of Oct 20, 2020 at 09:25 AM

Data in this report are provisional and subject to change.

The table below includes the cities and counties of residence for cases in Florida residents based on the patient's ZIP Code.

Note that city is not always received as part of the initial notification and may be missing while the case is being investigated.

City and county	Cases
Village Of Palmetto Bay, Dade	13
Sun City, Hillsborough	13
Ocean Ridge, Palm Beach	13
Treasure Island, Pinellas	13
Kathleen, Polk	13
Palmdale, Glades	13
La Crosse, Alachua	13
Bagdad, Santa Rosa	12
Paxton, Walton	12
Labelle, Glades	12
Tyndall Air Force Base, Bay	12
Orange Lake, Marion	12
Homosassa Springs, Citrus	12
Bayonet Point, Pasco	12
Lulu, Columbia	12
Lacoochee, Pasco	12
Goulds, Dade	12
Highland City, Polk	12
Key Colony Beach, Monroe	11
Indian Lake Estates, Polk	11
Salt Springs, Marion	11
Horseshoe Beach, Dixie	11
Hurlburt Field, Okaloosa	11
Reunion, Osceola	11
Micco, Brevard	11
North Venice, Sarasota	11
Boca Grande, Lee	11
Bradley, Polk	10
Jacksonville, Unknown	10
Penney Farms, Clay	10
Unknown, Dade	10
Bostwick, Putnam	10
Enterprise, Volusia	10
Lake Suzy, Desoto	10
Dowling Park, Suwannee	10
Cedar Key, Levy	10
Perdido Key, Escambia	9
Pasadena, Pinellas	9
Hernando Beach, Hernando	9
Poinciana, Osceola	9
Wabasso, Indian River	9
Branford, Lafayette	9
Plymouth, Orange	9
Missing, Hamilton	9
Hawthorne, Putnam	9
Florida International Univ, Dade	8
Sparr, Marion	8
Anna Maria, Manatee	8
Hialeah, Unknown	8
Lake City, Suwannee	8
Loughman, Polk	8
Aloma, Orange	8
Earleton, Alachua	8
White Springs, Columbia	8
Eloise, Polk	8
Perrine, Dade	8
Venus, Highlands	8
Mcintosh, Marion	8
Heathrow, Seminole	8

COVID-19: characteristics of 750,739 Florida resident cases

Data through Oct 19, 2020 verified as of Oct 20, 2020 at 09:25 AM

Data in this report are provisional and subject to change.

The table below includes the cities and counties of residence for cases in Florida residents based on the patient's ZIP Code.

Note that city is not always received as part of the initial notification and may be missing while the case is being investigated.

City and county	Cases
Florida International University, Dade	8
New Smyrna, Volusia	8
Babcock Ranch, Lee	8
Passport, Unknown	7
Goodland, Collier	7
Wahneta, Polk	7
West Delray Beach, Palm Beach	7
Stetson University, Volusia	7
Gonzalez, Escambia	7
Tallevast, Manatee	7
Saint Marks, Wakulla	7
Champions Gate, Polk	7
Palma Sola, Manatee	7
Homeland, Polk	7
Cortez, Manatee	7
Candler, Marion	7
Lake Como, Putnam	7
Lake Monroe, Seminole	6
Little Torch Key, Monroe	6
Ridge Manor, Pasco	6
Hallandle Beach, Broward	6
Parker, Bay	6
Pine Hills, Orange	6
Bayshore Gardens, Manatee	6
Trilby, Pasco	6
Murdock, Charlotte	6
Wausau, Washington	6
Woodville, Leon	6
Yankeetown, Levy	6
Bonifay, Washington	6
Long Boat Key, Manatee	6
Steinhatchee, Dixie	6
Rubonia, Manatee	6
Psl, Unknown	6
Gulf Breeze, Escambia	6
Gulf Hammock, Levy	6
Northdale, Hillsborough	6
Mayport Naval Station, Duval	6
Nichols, Polk	6
Evinston, Alachua	6
Hollywood, Unknown	5
Graham, Bradford	5
Miromar Lakes, Lee	5
Port Saint John, Brevard	5
Florida State Univ Admin, Leon	5
Maxville, Duval	5
Rosemary Beach, Walton	5
Pensacola, Unknown	5
Pine Castle, Orange	5
Nalcrest, Polk	5
Shady Hills, Pasco	5
Morriston, Marion	5
Green Acres, Palm Beach	5
Forest City, Orange	5
Saint George Island, Franklin	5
Cudjoe Key, Monroe	5
Duette, Manatee	5
Ponce De Leon, Walton	5
Maitland, Seminole	5

COVID-19: characteristics of 750,739 Florida resident cases

Data through Oct 19, 2020 verified as of Oct 20, 2020 at 09:25 AM

Data in this report are provisional and subject to change.

The table below includes the cities and counties of residence for cases in Florida residents based on the patient's ZIP Code.

Note that city is not always received as part of the initial notification and may be missing while the case is being investigated.

City and county	Cases
Pembroke Park, Broward	5
Mango, Hillsborough	5
Ponte Vedra, Duval	5
Siesta Key, Sarasota	5
University Park, Manatee	5
Lowell, Marion	5
Jensen Beach, St. Lucie	5
Apopka, Seminole	5
Ferndale, Lake	5
The Villages, Marion	5
Valkaria, Brevard	4
Belleair Bluffs, Pinellas	4
Brooksville, Pasco	4
Laud-By-The-Sea, Broward	4
Saint Lucie West, St. Lucie	4
Quail Heights, Dade	4
Kissimmee, Orange	4
Mayport, Duval	4
Shady Grove, Taylor	4
Buckingham, Lee	4
Long Key, Monroe	4
Redington Shores, Pinellas	4
East Lake, Marion	4
Fort Charlotte, Charlotte	4
Bonita Springs, Collier	4
Westlake, Palm Beach	4
Orlando, Brevard	4
Alturas, Polk	4
Davenport, Osceola	4
Ybor City, Hillsborough	4
Ft Pierce, St. Lucie	4
Roseland, Indian River	4
Mount Dora, Orange	4
Leisure City, Dade	4
Durant, Hillsborough	4
Citrus Hills, Citrus	4
Oneco, Manatee	4
Gulf Stream, Palm Beach	4
International Service Center, Dade	4
Holder, Citrus	4
Fanning Springs, Gilchrist	4
City Of Sunrise, Broward	4
Virginia Gardens, Dade	4
Wakulla Springs, Wakulla	4
Westchase, Hillsborough	4
Vernon, Bay	3
Union Park, Orange	3
Braden River, Manatee	3
Elfers, Pasco	3
Fpo, Duval	3
Cypress Gardens, Polk	3
Mayport Naval Housing, Duval	3
Indian River Shores, Indian River	3
Indian Rock Beach, Pinellas	3
Hillsboro Beach, Broward	3
Salem, Taylor	3
San Fernando, Unknown	3
Mount Plymouth, Lake	3
Basinger, Okeechobee	3

COVID-19: characteristics of 750,739 Florida resident cases

Data through Oct 19, 2020 verified as of Oct 20, 2020 at 09:25 AM

Data in this report are provisional and subject to change.

The table below includes the cities and counties of residence for cases in Florida residents based on the patient's ZIP Code. Note that city is not always received as part of the initial notification and may be missing while the case is being investigated.

City and county	Cases
El Jobean, Charlotte	3
Laurel Hill, Walton	3
Lauderhill, Unknown	3
Point Washington, Walton	3
West Palm Beach, Unknown	3
High Springs, Gilchrist	3
Cypress, Jackson	3
Clarcona, Orange	3
Hutchinson Island, St. Lucie	3
Sugarloaf, Monroe	3
Ozona, Pinellas	3
Orchid, Indian River	3
Rocky Point, Hillsborough	3
Miami Gardens, Unknown	3
Longboat Key, Sarasota	3
Lakeshore, Polk	3
San Carlos Park, Lee	3
Cassadaga, Volusia	3
Chokoloskee, Collier	3
Fort Ogden, Desoto	3
Telogia, Liberty	3
Crystal Springs, Pasco	3
Daytona Beach Shores, Volusia	3
Deer Island, Lake	3
Cottondale, Washington	3
Grove City, Charlotte	3
Eglin, Okaloosa	3
Everglades City, Collier	3
Redington Beach, Pinellas	3
Port Salerno, Martin	3
Margate, Unknown	3
Lealman, Pinellas	3
Graceville, Holmes	3
Jacksonville, Clay	3
Florence Villa, Polk	3
Ramrod Key, Monroe	3
Putnam Hall, Putnam	3
Orlando, Unknown	3
Loxahatchee Groves, Palm Beach	3
Lynbrook, Broward	3
Indian Shores, Pinellas	3
Hallandale Beach, Unknown	3
Captiva, Lee	3
Fort Lauderdale, Unknown	3
West Bradenton, Manatee	3
Trenton, Levy	3
Upper Key Largo, Monroe	2
Fairfield, Marion	2
Cross Creek, Alachua	2
Archer, Levy	2
Niceville, Walton	2
None, Dade	2
River Ranch, Polk	2
Port Charlotte, Unknown	2
Palm City, St. Lucie	2
Seven Springs, Pasco	2
Doctors Inlet, Clay	2
Hollywood, Dade	2
Inlet Beach, Bay	2

COVID-19: characteristics of 750,739 Florida resident cases

Data through Oct 19, 2020 verified as of Oct 20, 2020 at 09:25 AM

Data in this report are provisional and subject to change.

The table below includes the cities and counties of residence for cases in Florida residents based on the patient's ZIP Code.

Note that city is not always received as part of the initial notification and may be missing while the case is being investigated.

City and county	Cases
Grandin, Putnam	2
Clermont, Polk	2
Tarpon Springs, Pasco	2
Tampa, Pinellas	2
Watersound, Walton	2
Sunny Hills, Washington	2
Switzerland, St. Johns	2
Oklawaha, Marion	2
Laurel, Sarasota	2
Ludlam, Dade	2
White City, Gulf	2
Melrose, Bradford	2
Madison, Unknown	2
Florida Power & Light Co, Dade	2
Gibsonia, Polk	2
Destin, Unknown	2
Alligator Point, Wakulla	2
Town N Country, Hillsborough	2
Wewahitchka, Calhoun	2
Scottsmoor, Brevard	2
Coral Springs, Unknown	2
Brewton, Escambia	2
Caryville, Holmes	2
Lanark Village, Franklin	2
Lake Harbor, Palm Beach	2
Sorrento, Orange	2
Pompano Beach, Unknown	2
Ormond Beach, Flagler	2
Mesa, Unknown	2
Kingsley Lake, Bradford	2
Clewiston, Palm Beach	2
Jacksonville Naval Hospital, Duval	2
000000, Unknown	2
Bayou George, Bay	2
Yeehaw, Okeechobee	2
Westville, Walton	2
Glenwood, Volusia	2
Lamont, Taylor	2
Miccosukee, Leon	2
Milligan, Okaloosa	2
Carl Fisher, Dade	2
Deerfield Beach, Unknown	2
Sugarloaf Key, Monroe	2
Sand Lake, Orange	2
Nobleton, Hernando	2
Lake Butler, Bradford	2
Jonesville, Alachua	2
Miramar, Unknown	2
Miami, Martin	2
Dade City, Hernando	2
Bella Collina, Lake	2
Orange Springs, Marion	2
Oakland Park, Unknown	2
Samoset, Manatee	2
Sunrise, Unknown	2
Sarasota, Unknown	2
Seacrest, Walton	1
Seguin, Unknown	1
Suwannee, Dixie	1

COVID-19: characteristics of 750,739 Florida resident cases

Data through Oct 19, 2020 verified as of Oct 20, 2020 at 09:25 AM

Data in this report are provisional and subject to change.

The table below includes the cities and counties of residence for cases in Florida residents based on the patient's ZIP Code.

Note that city is not always received as part of the initial notification and may be missing while the case is being investigated.

City and county	Cases
Syracuse, Unknown	1
St Cloud, Orange	1
Twentynine Palms, Broward	1
San Marcos, Unknown	1
Pensacola, Dade	1
Plantation, Leon	1
Pooler, Broward	1
Panomo City, Bay	1
North Porte, Unknown	1
Notrealville, Polk	1
Okeechobi, Unknown	1
Mount, Lake	1
North Port, Manatee	1
North Lauderdale, Unknown	1
Miami, Broward	1
Miamksaohes, Dade	1
Metter, Manatee	1
Mexico Beach, Gulf	1
Miami Dade, Unknown	1
Greenville, Taylor	1
Gig Harbor, Hillsborough	1
Island Grove, Alachua	1
Jupiter Inlet, Palm Beach	1
Kilgore, Dade	1
Dade City, Unknown	1
Crestview, Walton	1
Fernandina, Nassau	1
Bogota, Unknown	1
Unknown, Manatee	1
Vernon, Walton	1
Xifamk, Dade	1
Windermere, Unknown	1
Arcadia, Unknown	1
Austin, Dade	1
Big Torch Key, Monroe	1
Bonifay, Unknown	1
Clearwater, Hillsborough	1
Celebration, Orange	1
Apo, Collier	1
East Rockland Key, Monroe	1
Fort Lauderdale, Dade	1
Milford, Bay	1
Mims, Volusia	1
Litchfield Park, Unknown	1
Los Angeles, Orange	1
Marathon Shores, Monroe	1
Julington Creek, St. Johns	1
Jupiter Island, Martin	1
Jena, Taylor	1
Lake Worth, Unknown	1
Okeechobee, Highlands	1
Orange Park, Duval	1
Orlando, Osceola	1
Palatka, Marion	1
Na, Dade	1
Seacrest, Bay	1
Stiamk, Dade	1
Port St Luce, Unknown	1
Port St. Lucie, St. Lucie	1

COVID-19: characteristics of 750,739 Florida resident cases

Data through Oct 19, 2020 verified as of Oct 20, 2020 at 09:25 AM

Data in this report are provisional and subject to change.

The table below includes the cities and counties of residence for cases in Florida residents based on the patient's ZIP Code.

Note that city is not always received as part of the initial notification and may be missing while the case is being investigated.

City and county	Cases
Pensacola Naval Hospital, Escambia	1
Surfside Beach, Orange	1
Tavares, Unknown	1
Temple, Palm Beach	1
Webster, Hernando	1
Unknown, Duval	1
Venice, Dade	1
West Hollywood, Broward	1
Weston, Unknown	1
Winnetka, Dade	1
Coconut Ck, Unknown	1
Caracas, Dade	1
Brooklyn, Lee	1
Alpharetta, Broward	1
Hoclywsod, Dade	1
Garden City, Alachua	1
Hallandale, Unknown	1
Franklin, Unknown	1
Downingtown, Hillsborough	1
Mckinney, Broward	1
Miamc, Dade	1
Los Angeles, Dade	1
Lakeland, Unknown	1
Homeless, Hillsborough	1
Homeless, Pinellas	1
Kenilworth, Leon	1
Venetian Islands, Dade	1
Venice, Manatee	1
Syracuse, Polk	1
Tamarac, Dade	1
Town Of Nocatee, St. Johns	1
Unkn, Duval	1
Unknown, Seminole	1
Unknown, Volusia	1
Red Bay, Holmes	1
Saint Johns, Duval	1
Pass-A-Grille Beach, Pinellas	1
Pensacola Beach, Escambia	1
Orlando, Dade	1
Orlo Vista, Orange	1
Other, Dade	1
Northport, Sarasota	1
Uknown, Unknown	1
Unk, Alachua	1
Watersound, Bay	1
Vero Beach, Unknown	1
Wtixrat, Dade	1
Belmont, Santa Rosa	1
Alva, Escambia	1
Babcock Ranch, Charlotte	1
Baker, Santa Rosa	1
Branford, Gilchrist	1
Cape Haze, Charlotte	1
Davie, Unknown	1
Champions Gate, Osceola	1
Cincinnati, Dade	1
Jacksonville, Nassau	1
Interlachen, Duval	1
Jacksonville Naval Air Station, Duval	1

COVID-19: characteristics of 750,739 Florida resident cases

Data through Oct 19, 2020 verified as of Oct 20, 2020 at 09:25 AM

Data in this report are provisional and subject to change.

The table below includes the cities and counties of residence for cases in Florida residents based on the patient's ZIP Code.

Note that city is not always received as part of the initial notification and may be missing while the case is being investigated.

City and county	Cases
Hialeahgardens, Dade	1
Hosford, Calhoun	1
Indian Creek Village, Dade	1
Duck Key, Monroe	1
Kissimmee, Unknown	1
Lucedale, St. Lucie	1
Mayaguez, Dade	1
Miramar, Dade	1
North Fort Myers, Charlotte	1
North Laud, Unknown	1
Oldsrav, Manatee	1
Monroe, Hillsborough	1
Panama City, Unknown	1
Perth Amboy, Hillsborough	1
Puerto Rico, Unknown	1
Punta Gorda, Unknown	1
Sunrtise, Dade	1
Sharpes, Brevard	1
Saint Lucie Village, St. Lucie	1
Lakewood, Unknown	1
Los Angeles, Polk	1
Miami Granders, Dade	1
Green, Clay	1
Fwb, Unknown	1
Gastonia, Polk	1
Glen Ridge, Palm Beach	1
Goldenrod, Seminole	1
Grand Island, Unknown	1
Hialean, Unknown	1
Hilliard, Dade	1
Holt, Unknown	1
Bartow, Unknown	1
Boca Rotan, Unknown	1
Cornelius, Leon	1
Crestview, Dade	1
Dania, Unknown	1
Darien, Pasco	1
Clermont, Unknown	1
Deltona , Volusia	1
Duke Field Air Force Station, Okaloosa	1
Dunnellon, Levy	1
Sea Ranch Lakes, Broward	1
Saint Petersburg, Dade	1
San Pedro Sula, Dade	1
Sumatra, Liberty	1
Wildlight, Nassau	1
Wimauma, Manatee	1
Wayne, Dade	1
Opa Locka, Unknown	1
Rosemary Beach, Bay	1
Port Charlotte Fl, Unknown	1
Wilbur By The Sea, Volusia	1
Westerville, Hillsborough	1
Unknown Out Of Area, Duval	1
Winterpark, Unknown	1
Alys Beach, Bay	1
Amelia City, Nassau	1
Apopka, Unknown	1
333, Unknown	1

COVID-19: characteristics of 750,739 Florida resident cases

Data through Oct 19, 2020 verified as of Oct 20, 2020 at 09:25 AM

Data in this report are provisional and subject to change.

The table below includes the cities and counties of residence for cases in Florida residents based on the patient's ZIP Code.

Note that city is not always received as part of the initial notification and may be missing while the case is being investigated.

City and county	Cases
Bryn Mawr, Palm Beach	1
Chattanooga, Dade	1
Greenacres, Unknown	1
Homeless, Dade	1
Hickory, Lee	1
Hialeah, Broward	1
Hallandate Ben, Unknown	1
Fl State Lot, Leon	1
Fort Walton Beac, Alachua	1
Fortlauderdale, Unknown	1
Ft Pierce, Unknown	1
Garland, Orange	1
El Paso, Unknown	1
Eustic, Unknown	1
Everett, Dade	1
Ebro, Bay	1
Miamt, Dade	1
Mid Florida, Seminole	1
Live Oak, Columbia	1
Lauderdale Hill, Unknown	1
Innovation, Pasco	1
Jacksonville, Dade	1
Pt St Lucie, St. Lucie	1
San Diego, Unknown	1
Ocala, Unknown	1
Ocean Breeze, Martin	1
Palm City, Unknown	1
N/A, Duval	1
Worthington Springs, Union	1
Weston, Dade	1
Wesley Chapel, Alachua	1
Tewksbury, Orange	1
Lecanto, Marion	1
Olustee, Baker	1
Opalocka, Dade	1
Okeechobee, St. Lucie	1
Miamf, Dade	1
Tampa Palms, Hillsborough	1
South Daytona Beach, Volusia	1
San Antonio, Unknown	1
Riverview, Unknown	1
Pine Ridge, Citrus	1
Pineland, Lee	1
Polk, Polk	1
Clermont, Orange	1
Carol Stream, Orange	1
Boca Raton, Unknown	1
Beverly Beach, Flagler	1
Blowing Rock, Polk	1
Aollywoss, Dade	1
Aripeka, Pasco	1
99, Unknown	1
Hispanic, St. Lucie	1
Fort Pierce, Martin	1
Kissimmee, Brevard	1
Estero, Collier	1
Dade City, Hillsborough	1
Dallas, Lee	1
Deland, Lake	1

COVID-19: characteristics of 750,739 Florida resident cases

Data through Oct 19, 2020 verified as of Oct 20, 2020 at 09:25 AM

Data in this report are provisional and subject to change.

The table below includes the cities and counties of residence for cases in Florida residents based on the patient's ZIP Code.

Note that city is not always received as part of the initial notification and may be missing while the case is being investigated.

City and county	Cases
Unknown, Broward	1
Unkown, Seminole	1
Tallahassee, Duval	1
South Miami, Unknown	1
Spring Hill , Hernando	1
Peoria, Unknown	1
Port Everglades, Broward	1
Saint Augusaintine Beach, St. Johns	1
Saint Augustine Beach, St. Johns	1
Port Saint Lucie, Martin	1
Navarre, Okaloosa	1
Newark, Broward	1
Orlando, Lake	1
Oooooo, Unknown	1
Middlesburg, Duval	1
Miami, Palm Beach	1
Mount Pleasant, Gadsden	1
Choctaw Beach, Okaloosa	1
Coconut Creek, Unknown	1
Fort Myers, Unknown	1
Fort Pierce, Unknown	1
Harrison, Pinellas	1
Hailandale, Unknown	1
Immokalee, Lee	1
Homeless, Polk	1
Los Angeles Ca, Unknown	1
Lake Geneva, Clay	1
Washington, Unknown	1
Wekiva Springs, Seminole	1
West Villages, Sarasota	1
Total	750,739

COVID-19: additional surveillance information

Data through Oct 19, 2020 verified as of Oct 20, 2020 at 09:25 AM

Data in this report are provisional and subject to change.

Statewide emergency department (ED) chief complaint and admission data

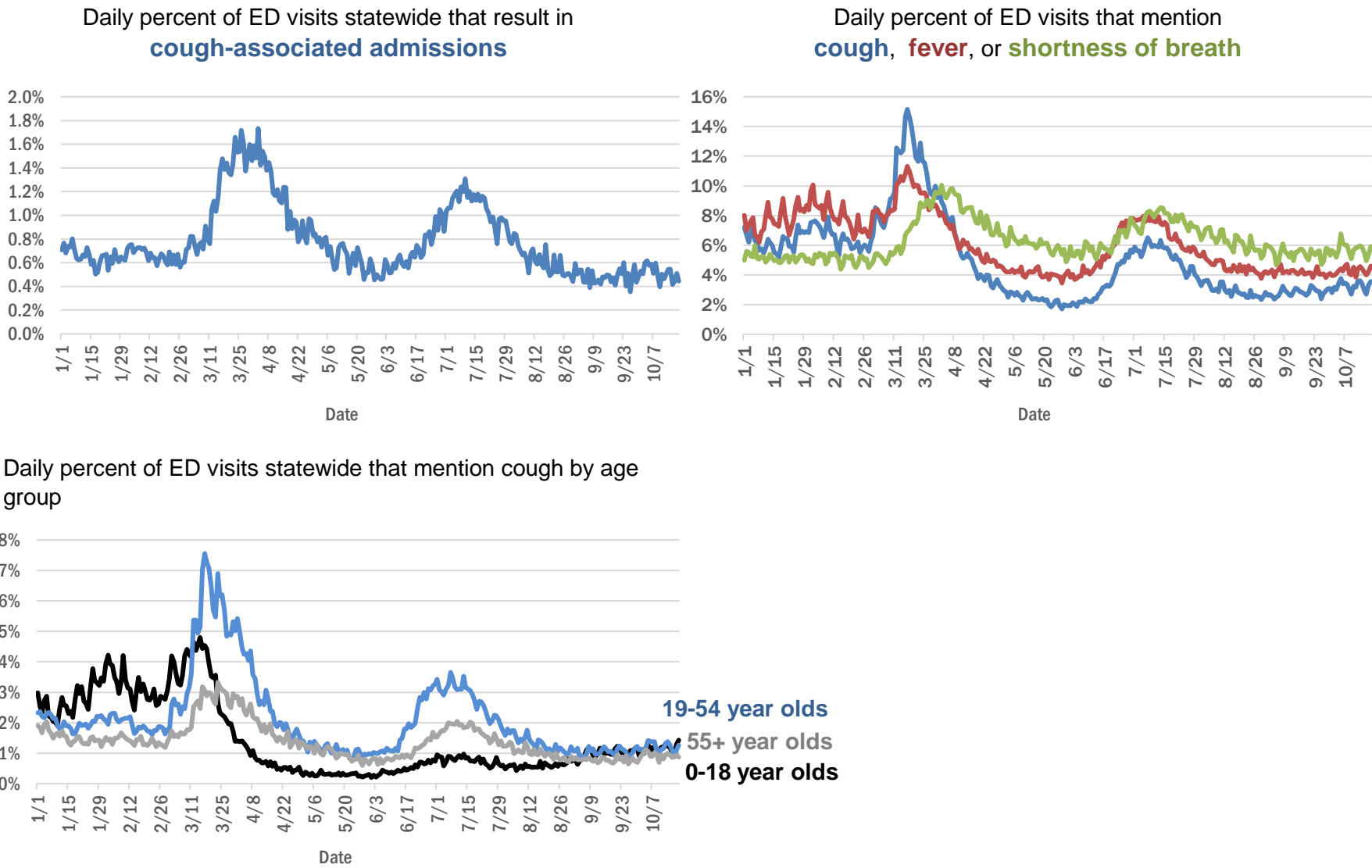

The Electronic Surveillance System for the Early Notification of Community-Based Epidemics (ESSENCE-FL) includes chief complaint data from 211 of 211 Florida EDs. Data are transmitted electronically to ESSENCE-FL daily or hourly.

COVID-19: All Florida residents with test results reported

Data through Oct 19, 2020 verified as of Oct 20, 2020 at 09:25 AM

Data in this report are provisional and subject to change.

The table below includes persons with laboratory results that the Department of Health has received electronically or by mail/fax for Florida residents.

County	Inconclusive	Negative	Positive	Percent positive	Total tested
Dade	1,959	814,307	178,012	17.90%	994,278
Broward	882	535,463	80,825	13.10%	617,170
Palm Beach	610	348,949	48,860	12.26%	398,419
Hillsborough	540	304,657	45,549	12.99%	350,746
Orange	321	340,061	43,461	11.32%	383,843
Duval	247	266,587	32,743	10.93%	299,577
Pinellas	156	217,515	24,153	9.99%	241,824
Polk	124	129,529	21,884	14.44%	151,537
Lee	115	132,632	21,781	14.10%	154,528
Collier	112	73,199	13,562	15.61%	86,873
Osceola	137	79,681	13,470	14.44%	93,288
Manatee	84	103,664	12,507	10.76%	116,255
Volusia	129	92,333	11,948	11.44%	104,410
Escambia	60	85,150	11,769	12.14%	96,979
Leon	144	83,824	11,379	11.93%	95,347
Marion	109	70,228	10,489	12.98%	80,826
Brevard	71	105,695	10,472	9.01%	116,238
Pasco	62	91,384	10,217	10.05%	101,663
Seminole	70	81,743	9,765	10.66%	91,578
Alachua	32	97,867	9,487	8.83%	107,386
Sarasota	69	94,975	9,022	8.67%	104,066
St. Lucie	56	59,727	8,633	12.62%	68,416
Lake	106	84,102	8,185	8.86%	92,393
Bay	71	31,054	6,313	16.86%	37,438
St. Johns	46	57,991	5,921	9.26%	63,958
Okaloosa	60	37,025	5,813	13.55%	42,898
Clay	30	47,830	5,776	10.77%	53,636
Santa Rosa	38	33,757	5,678	14.38%	39,473
Martin	45	35,476	5,155	12.67%	40,676
Columbia	56	14,497	4,111	22.03%	18,664
Indian River	23	36,737	3,542	8.79%	40,302
Hernando	19	27,608	3,464	11.14%	31,091
Charlotte	38	33,695	3,378	9.10%	37,111
Citrus	10	25,332	3,047	10.73%	28,389
Gadsden	47	14,742	3,025	16.98%	17,814
Jackson	12	14,531	3,020	17.20%	17,563
Suwannee	48	9,082	2,917	24.21%	12,047
Sumter	29	23,339	2,761	10.57%	26,129
Highlands	10	20,666	2,458	10.63%	23,134
Putnam	10	16,426	2,276	12.16%	18,712
Nassau	16	21,011	2,184	9.41%	23,211
Hendry	17	8,615	2,165	20.05%	10,797
Monroe	13	17,595	2,053	10.44%	19,661
Walton	34	12,567	2,018	13.80%	14,619
Flagler	19	20,464	1,978	8.81%	22,461
Baker	28	7,005	1,695	19.42%	8,728
Okeechobee	14	10,204	1,675	14.08%	11,893
Desoto	6	9,994	1,630	14.02%	11,630

COVID-19: All Florida residents with test results reported

Data through Oct 19, 2020 verified as of Oct 20, 2020 at 09:25 AM

Data in this report are provisional and subject to change.

The table below includes persons with laboratory results that the Department of Health has received electronically or by mail/fax for Florida residents.

County	Inconclusive	Negative	Positive	Percent positive	Total tested
Hardee	9	6,991	1,536	17.99%	8,536
Taylor	26	5,592	1,427	20.26%	7,045
Lafayette	13	1,521	1,263	45.16%	2,797
Wakulla	44	9,690	1,251	11.39%	10,985
Bradford	20	6,128	1,205	16.39%	7,353
Washington	22	6,016	1,170	16.23%	7,208
Levy	9	8,144	1,097	11.86%	9,250
Union	16	8,838	1,086	10.93%	9,940
Madison	11	5,272	1,046	16.53%	6,329
Gulf	6	5,113	915	15.16%	6,034
Hamilton	2	4,759	883	15.64%	5,644
Dixie	12	4,660	867	15.65%	5,539
Holmes	10	4,727	835	14.99%	5,572
Franklin	13	4,609	713	13.36%	5,335
Calhoun	10	4,453	678	13.19%	5,141
Jefferson	14	3,493	619	15.00%	4,126
Gilchrist	9	4,310	590	12.02%	4,909
Glades	1	1,038	589	36.18%	1,628
Liberty		3,148	530	14.41%	3,678
Unknown	37	15,822	213	1.33%	16,072
Total	7,218	4,994,839	750,739	13.05%	5,752,796

COVID-19: testing by laboratory

Data through Oct 19, 2020 verified as of Oct 20, 2020 at 09:25 AM

Data in this report are provisional and subject to change.

The numbers in the table below represent the number of Florida and non-Florida residents for whom test results were received by the Department of Health. A person can be tested by more than one laboratory and can have both positive and negative results. **Therefore, the sum of the numbers in each column will be larger than the total number of people tested.**

Reporting lab	Inconclusive	Negative	Positive	Percent positive	Total
LABORATORY CORPORATION OF AMERICA	1,685	1,027,606	127,509	11%	1,156,800
QUEST DIAGNOSTICS - TAMPA	7,653	881,123	123,498	12%	1,012,274
BIO REFERENCE LABORATORIES, INC	7,149	605,347	112,156	15%	724,652
CURATIVE LABS	6,010	422,073	43,119	9%	471,202
GENETWORX	661	390,591	32,888	8%	424,140
REALTOX LABS LLC	3,533	287,402	47,444	14%	338,379
ELABNETWORK	1,056	127,386	10,459	8%	138,901
NORTHWEST LABORATORY	242	119,046	6,400	5%	125,688
MAKO GENOMICS	5,486	101,253	16,249	13%	122,988
RCA LABORATORY SERVICES, LLC		114,026	4,962	4%	118,988
ADVENT HEALTH LAB	112	101,528	14,188	12%	115,828
MEDICAL DIAGNOSTIC LABORATORIES	939	95,344	13,673	12%	109,956
MAYO CLINIC LABORATORIES	243	88,543	8,641	9%	97,427
KORVALABS, INC	1,244	89,219	4,506	5%	94,969
HELIX	792	81,336	9,548	10%	91,676
BIOCOLLECTIONS WORLDWIDE, INC	509	75,094	10,509	12%	86,112
BPHL-JACKSONVILLE	17	72,556	11,604	14%	84,177
BAYCARE LABORATORIES LLC	398	77,268	6,465	8%	84,131
MEMORIAL REGIONAL HOSPITAL SOUTH	22	68,684	14,369	17%	83,075
QUEST DIAGNOSTICS NICHOLS INSTITUTE, INC.	361	68,504	8,570	11%	77,435
Florida_Hospital	79	68,489	6,548	9%	75,116
SACRED HEART HOSPITAL LABORATORY	2	66,643	7,834	11%	74,479
IMPACT HEALTH BIOMETRIC TESTING, INC	557	64,937	7,719	11%	73,213
SUNPATH MEDICAL DIAGNOSTICS LABORATORY	568	54,211	7,649	12%	62,428
TAMPA GENERAL HOSPITAL	4	56,094	4,148	7%	60,246
UF PATHLABS	33	55,592	4,065	7%	59,690
BPHL-MIAMI	224	49,485	9,223	16%	58,932
ORLANDO REG MED CENTER CLINICAL LAB	538	52,039	6,302	11%	58,879
DIATHERIX LABORATORIES		51,758	6,978	12%	58,736
TESTING MATTERS INC		46,206	5,580	11%	51,786
BPHL-TAMPA (SPECTRUM BLVD)	45	42,459	6,635	14%	49,139
ARUP LABORATORIES	9	45,538	2,728	6%	48,275
JACKSON MEMORIAL HOSPITAL CLINICAL LAB	79	36,944	7,532	17%	44,555
AMERICAN HEALTH ASSOCIATES	8	40,988	3,197	7%	44,193
ST VINCENT'S MEDICAL CENTER - RIVERSIDE	1	38,157	4,180	10%	42,338
VIRACOR-EUROFINS LABORATORIES		32,237	9,262	22%	41,499
SHANDS AT THE UNIVERSITY OF FLORIDA	260	38,380	2,163	5%	40,803
LAKELAND REGIONAL MEDICAL CENTER	100	34,875	3,801	10%	38,776
AIT LABORATORIES		32,647	3,534	10%	36,181
AKESOGEN		30,861	4,524	13%	35,385
FULGENT DIAGNOSTICS LABORATORY	457	28,372	1,678	6%	30,507
TALLAHASSEE MEMORIAL HOSPITAL	109	26,022	2,991	10%	29,122
BAPTIST MEDICAL CENTER JACKSONVILLE	4	25,773	1,633	6%	27,410
BAPTIST HOSPITAL OF MIAMI CLINICAL LABORATORY	59	22,604	3,628	14%	26,291
CAPE CORAL HOSPITAL CLINICAL LABORATORY	3	22,256	3,477	14%	25,736
WALGREENS	17	21,354	3,746	15%	25,117
APPLIED INGENUITY DIAGNOSTICS LLC		22,427	1,042	4%	23,469

COVID-19: testing by laboratory

Data through Oct 19, 2020 verified as of Oct 20, 2020 at 09:25 AM

Data in this report are provisional and subject to change.

The numbers in the table below represent the number of Florida and non-Florida residents for whom test results were received by the Department of Health. A person can be tested by more than one laboratory and can have both positive and negative results. **Therefore, the sum of the numbers in each column will be larger than the total number of people tested.**

Reporting lab	Inconclusive	Negative	Positive	Percent positive	Total
BROWARD GENERAL MEDICAL CENTER-CLINICAL LAB	2	20,679	2,258	10%	22,939
SHANDS JACKSONVILLE MEDICAL CENTER INC	33	19,712	1,693	8%	21,438
SARASOTA MEMORIAL HOSPITAL MAIN LAB	12	19,410	1,343	6%	20,765
UNIVERSITY OF MIAMI HOSPITAL	10	17,961	2,007	10%	19,978
ECCO LAB GROUP CO	338	15,563	3,286	17%	19,187
ADVENTHEALTH DAYTONA BEACH	32	17,721	1,267	7%	19,020
FLORIDA HOSPITAL - TAMPA	37	16,806	1,497	8%	18,340
NICKLAUS CHILDREN'S HOSPITAL	44	15,120	2,618	15%	17,782
ACCESS DX LABORATORY	173	15,922	1,645	9%	17,740
LAB DIAGNOSTICS LLC	349	11,591	5,064	30%	17,004
STATLAB_MOBILE	1	15,405	1,571	9%	16,977
MILLENNIUM PHYSICIAN GROUP	6	14,316	2,524	15%	16,846
MOUNT SINAI MEDICAL CENTER	7	15,204	1,501	9%	16,712
BIOCERNA LABS	460	13,589	1,982	12%	16,031
PALMETTO GENERAL HOSPITAL LAB	3	12,854	3,062	19%	15,919
ST JOSEPHS HOSPITAL LABORATORY	12	13,759	1,852	12%	15,623
SOUTH MIAMI HOSPITAL LAB	36	13,949	1,591	10%	15,576
NORTH FLORIDA REGIONAL MEDICAL CENTER		13,959	1,530	10%	15,489
NAPLES COMMUNITY HOSPITAL	52	13,664	1,487	10%	15,203
BRANDON REGIONAL HOSPITAL		12,078	1,768	13%	13,846
JFK MEDICAL CENTER LAB	1	11,524	1,748	13%	13,273
ABL MEDICAL CARE LLC	1	12,018	1,237	9%	13,256
JUPITER MEDICAL CENTER LAB	43	11,833	1,177	9%	13,053
SAINT MARY'S MEDICAL CENTER	18	11,219	1,452	11%	12,689
INTEGRATED REGIONAL LABORATORIES LLP		10,844	1,731	14%	12,575
CLEVELAND CLINIC HOSPITAL LAB	4	11,132	1,247	10%	12,383
INDIAN RIVER MEDICAL CENTER LAB		11,539	655	5%	12,194
DRS CLACK SPENCER WHITE & MCCORMACK PA D/B/A		11,126	999	8%	12,125
QUEST DIAGNOSTICS INFECTIOUS DISEASE INC	70	9,431	1,911	17%	11,412
FLORIDA HOSPITAL WATERMAN LABORATORY	70	10,312	803	7%	11,185
MORTON PLANT HOSPITAL-ADLER INSTITUTE	8	10,318	751	7%	11,077
WELLINGTON REGIONAL MED CTR LAB	5	9,534	1,259	12%	10,798
LEESBURG REGIONAL MEDICAL CENTER		9,593	987	9%	10,580
INGENIOUS PERSONALIZED MEDICINE	89	8,659	1,752	17%	10,500
QUEST NEW ENGLAND	35	9,403	1,019	10%	10,457
LARKIN COMMUNITY HOSPITAL INC DBA CARDIOTROPIC		6,821	3,624	35%	10,445
HOMESTEAD HOSPITAL CLINICAL LABORATORY	17	7,939	1,827	19%	9,783
PANCARE OF FLORIDA INC		8,881	829	9%	9,710
MEMORIAL REGIONAL HOSPITAL CLINICAL LABORATORY	9	8,848	621	7%	9,478
ARNOLD PALMER MEDICAL CENTER CLINICAL LAB		9,145	307	3%	9,452
COAST DIAGNOSTICS LLC	25	8,414	589	7%	9,028
LABCORP BURLINGTON (LPP)	5	8,476	469	5%	8,950
OSCEOLA REGIONAL MEDICAL CENTER	1	7,691	1,233	14%	8,925
WEST KENDALL BAPTIST HOSPITAL LABORATORY	6	7,216	1,607	18%	8,829

COVID-19: testing by laboratory

Data through Oct 19, 2020 verified as of Oct 20, 2020 at 09:25 AM

Data in this report are provisional and subject to change.

The numbers in the table below represent the number of Florida and non-Florida residents for whom test results were received by the Department of Health. A person can be tested by more than one laboratory and can have both positive and negative results. **Therefore, the sum of the numbers in each column will be larger than the total number of people tested.**

Reporting lab	Inconclusive	Negative	Positive	Percent positive	Total
LAWNWOOD REGIONAL MEDICAL CENTER	1	7,693	1,091	12%	8,785
DELRAY MEDICAL CENTER	3	7,925	832	9%	8,760
EXACT SCIENCES LABORATORIES		8,209	528	6%	8,737
RUTGERS CLINICAL GENOMICS LABORATORY	37	8,311	276	3%	8,624
PATIENTS FIRST LAKE ELLA MEDICAL CENTER PA		6,426	2,105	25%	8,531
LARKIN COMMUNITY HOSPITAL	10	7,244	1,187	14%	8,441
ST ANTHONY'S HOSPITAL LAB	12	7,345	841	10%	8,198
MEMORIAL HOSPITAL JACKSONVILLE	8	6,603	1,543	19%	8,154
BAPTIST MEDICAL CENTER SOUTH		7,563	540	7%	8,103
WINTER HAVEN HOSPITAL CLINICAL LABORATORY	3	6,900	1,191	15%	8,094
BOSTON HEART DIAGNOSTICS CORP		6,975	1,107	14%	8,082
Lee Memorial Hospital		6,238	1,756	22%	7,994
BETHESDA HOSPITAL EAST		7,141	671	9%	7,812
PRIVA PATH LABS	22	7,365	288	4%	7,675
GOOD SAMARITAN MEDICAL CENTER LAB	1	6,547	1,033	14%	7,581
AVECINA MEDICAL OAKLEAF	3	6,685	743	10%	7,431
ORANGE PARK MEDICAL CENTER	9	6,053	1,355	18%	7,417
GENESIS REFERENCE LABORATORIES		6,868	528	7%	7,396
AEGIS SCIENCES CORPORATION	31	6,704	632	9%	7,367
MEASE COUNTRYSIDE LAB	1	6,681	620	8%	7,302
ST JOSEPHS HOSPITAL	7	6,454	835	11%	7,296
REAL DIAGNOSTICS	77	6,580	492	7%	7,149
QUEST DIAGNOSTICS	5	6,612	504	7%	7,121
GULF COAST MEDICAL CENTER MICROLAB		5,409	1,526	22%	6,935
AVECINA MEDICAL - SOUTHSIDE BLVD	17	6,607	258	4%	6,882
QUEST DIAGNOSTICS - WEST HILLS	21	6,560	266	4%	6,847
THE VILLAGES REGIONAL HOSPITAL		6,324	463	7%	6,787
BAPTIST HOSPITAL OF MIAMI MOLECULAR DIAGNOSTICS	58	5,880	847	12%	6,785
BioRef	2	6,142	618	9%	6,762
HALIFAX MEDICAL CENTER LAB	32	5,792	924	14%	6,748
FLORIDA HOSPITAL HEARTLAND MED CTR CLINICAL LAB	33	5,963	693	10%	6,689
LUMINUS DIAGNOSTICS		6,064	524	8%	6,588
WEST BOCA MEDICAL CENTER LAB		6,038	540	8%	6,578
WEST FLORIDA HOSPITAL LAB		5,328	1,201	18%	6,529
MANATEE MEMORIAL HOSPITAL		5,975	547	8%	6,522
PWN HEALTH	13	5,217	1,230	19%	6,460
ADVENTHEALTH WESLEY CHAPEL	14	5,938	454	7%	6,406
NORTHWEST MEDICAL CENTER	1	5,207	1,095	17%	6,303
LARGO MEDICAL CENTER		5,597	696	11%	6,293
CORAL GABLES HOSPITAL CLINICAL LABORATORY		5,104	1,166	19%	6,270
BAPTIST HOSPITAL LABORATORY	4	5,343	919	15%	6,266
OAK HILL HOSPITAL		5,599	662	11%	6,261
PALM BEACH GARDENS MEDICAL CTR LAB		5,668	512	8%	6,180
WESTSIDE REGIONAL MED CTR	2	5,129	1,006	16%	6,137
HEALTH PARK MEDICAL CENTER CLINICAL LAB		5,119	999	16%	6,118

COVID-19: testing by laboratory

Data through Oct 19, 2020 verified as of Oct 20, 2020 at 09:25 AM

Data in this report are provisional and subject to change.

The numbers in the table below represent the number of Florida and non-Florida residents for whom test results were received by the Department of Health. A person can be tested by more than one laboratory and can have both positive and negative results. **Therefore, the sum of the numbers in each column will be larger than the total number of people tested.**

Reporting lab	Inconclusive	Negative	Positive	Percent positive	Total
DOCTORS HOSPITAL	3	5,038	995	16%	6,036
Capital Regional Medical Ctr		4,734	1,150	20%	5,884
FLORIDA HOSPITAL FLAGLER	29	5,471	366	6%	5,866
QUEST DIAGNOSTICS NICHOLS INSTITUTE - SJC (ELR)	35	5,048	779	13%	5,862
NCH NORTH NAPLES HOSPITAL LAB	12	5,052	719	12%	5,783
UHEALTH CORAL GABLES/LENNAR MED CTR	1	5,537	243	4%	5,781
MERCY HOSPITAL A CAMPUS OF PLANTATION GEN HOSP LAB	1	4,535	1,229	21%	5,765
INFORM DIAGNOSTICS, INC		5,305	265	5%	5,570
AVENTURA HOSPITAL LAB		4,323	1,195	22%	5,518
AVECINA MEDICAL JULINGTON	5	4,765	688	13%	5,458
PALMS WEST HOSPITAL LAB	2	4,450	959	18%	5,411
BLAKE MEDICAL CENTER		4,563	819	15%	5,382
FLORIDA MEDICAL CENTER - A CAMPUS OF NORTH SHORE	2	4,702	672	13%	5,376
FLORIDA HOSPITAL ZEPHYRHILLS	10	4,998	360	7%	5,368
NORTH SHORE MEDICAL CENTER		4,325	994	19%	5,319
CORAL SPRINGS MED CTR		4,828	486	9%	5,314
STS LAB 2 LLC	6	5,260	40	1%	5,306
CLEVELAND CLINIC TRADITION HOSPITAL		4,906	311	6%	5,217
FLORIDA HOSPITAL DELAND	10	4,500	707	14%	5,217
BROWARD HEALTH NORTH CLINICAL LABORATORY		4,564	629	12%	5,193
FLORIDA HOSPITAL OF CARROLLWOOD	22	4,588	569	11%	5,179
REGIONAL MEDCIAL CENTER BAYONET POINT	2	4,800	365	7%	5,167
HOLY CROSS HOSPITAL CLINICAL LAB	1	4,960	147	3%	5,108
MEDICAL CENTER OF TRINITY CLINICAL LABORATORY		4,483	590	12%	5,073
MARTIN HOSPITAL SOUTH LAB		4,792	279	6%	5,071
NEMOURS CHILDRENS HOSPITAL		4,878	150	3%	5,028
ACCESS MEDICAL LABORATORIES		3,359	1,582	32%	4,941
CLEVELAND CLINIC MARTIN SOUTH HOSPITAL		4,454	398	8%	4,852
PLANTATION GENERAL HOSPITAL		3,910	927	19%	4,837
NORTHSIDE HOSPITAL AND HEART INSTITUTE		4,297	527	11%	4,824
LAKE CITY MEDICAL CENTER		3,709	1,051	22%	4,760
NIGHT LITE PEDIATRICS	4	3,489	1,115	24%	4,608
NIGHT LITE PEDIATRICS URGENT CARE	1	4,066	533	12%	4,600
VISTA CLINICAL	3	2,539	2,022	44%	4,564
BAYFRONT MEDICAL CENTER	13	3,418	1,020	23%	4,451
MEMORIAL HOSPITAL WEST LABORATORY SERVICES	13	3,948	441	10%	4,402
DR. P. PHILLIPS HOSPITAL		4,229	173	4%	4,402
BAPTIST MEDICAL CENTER - BEACHES		4,118	277	6%	4,395
OCALA REGIONAL MEDICAL CENTER		3,817	518	12%	4,335
FULGENT DIAGNOSTICS	92	3,931	253	6%	4,276
CENTRAL FLORIDA REGIONAL HOSPITAL		3,772	464	11%	4,236
ALL CHILDREN'S HOSPITAL LAB		4,016	218	5%	4,234
MOFFITT CANCER CENTER	6	4,117	76	2%	4,199
NONA SCIENTIFIC	3	3,530	661	16%	4,194
LEON MEDICAL CENTERS LLC		3,475	699	17%	4,174
UNITED CLINICAL LABORATORY LLC	2	3,230	811	20%	4,043
MORTON PLANT-MEASE	1	3,721	282	7%	4,004

COVID-19: testing by laboratory

Data through Oct 19, 2020 verified as of Oct 20, 2020 at 09:25 AM

Data in this report are provisional and subject to change.

The numbers in the table below represent the number of Florida and non-Florida residents for whom test results were received by the Department of Health. A person can be tested by more than one laboratory and can have both positive and negative results. **Therefore, the sum of the numbers in each column will be larger than the total number of people tested.**

Reporting lab	Inconclusive	Negative	Positive	Percent positive	Total
GULF COAST MEDICAL CENTER LAB		3,191	780	20%	3,971
CARDIOTROPIC LABS	83	3,116	724	18%	3,923
HEALTHQUEST ESOTERICS		2,837	1,073	27%	3,910
LAKEWOOD RANCH MEDICAL CENTER		3,597	287	7%	3,884
ST JOSEPHS NORTH HOSPITAL LAB		3,487	396	10%	3,883
IMPERIAL POINT MEDICAL CENTER		3,500	305	8%	3,805
SOUTH LAKE HOSPITAL		3,567	179	5%	3,746
FLORIDA HOSPITAL FISH MEMORIAL	18	3,237	422	11%	3,677
ST LUCIE MEDICAL CENTER		2,969	659	18%	3,628
WEST MARION COMMUNITY HOSPITAL LAB		3,172	443	12%	3,615
POINCIANA MEDICAL CENTER		2,742	863	24%	3,605
ANNE BATES LEACH EYE HOSPITAL/ ABLEH MICROBIOLOGY LABORATORY		3,509	63	2%	3,572
BAPTIST MEDICAL CENTER - NASSAU		3,363	157	4%	3,520
SOUTH FLORIDA BAPTIST HOSPITAL MICRO	2	3,016	470	13%	3,488
NEW YORK STATE ELR - SUNRISE MEDICAL LABORATORIES		3,364	79	2%	3,443
AVERO DIAGNOSTICS - IRVING		3,205	192	6%	3,397
SOUTH SEMINOLE HOSPITAL LABORATORY		3,278	114	3%	3,392
WALGREENS OAKLAND PARK	6	3,067	307	9%	3,380
WEST PALM HOSPITAL LAB		2,888	374	11%	3,262
FLORIDA HOSPITAL NORTH PINELLAS	11	2,945	203	6%	3,159
PHYSICIANS REGIONAL MEDICAL CENTER - PINE RIDGE RD		2,570	538	17%	3,108
CLEVELAND CLINIC MARTIN NORTH HOSPITAL		2,794	297	10%	3,091
LABSTAT LLC	1	3,045	43	1%	3,089
HIALEAH HOSPITAL	4	2,448	576	19%	3,028
WESTCHESTER HOSPITAL	23	2,505	470	16%	2,998
QUEST DIAGNOSTICS - ATLANTA	4	2,638	336	11%	2,978
UNIVERSITY HOSPITAL AND MEDICAL CENTER		2,290	683	23%	2,973
MEMORIAL HOSPITAL MICRO		2,648	256	9%	2,904
GENE BY GENE, GENOMICS RESEARCH CENTER LAB	34	2,789	75	3%	2,898
HOLIDAY CVS LLC		2,725	90	3%	2,815
ST PETERSBURG GENERAL HOSPITAL		2,179	535	20%	2,714
FORT WALTON BEACH MEDICAL CENTER		2,312	371	14%	2,683
MEDCOMP SCIENCES LLC	29	1,307	1,245	48%	2,581
BAPTIST NORTH EMERGENCY CENTER		2,014	560	22%	2,574
WATSON CLINIC LLP MAIN		1,924	638	25%	2,562
WALGREEN CO	2	2,245	298	12%	2,545
MEMORIAL HOSPITAL- MIRAMAR	12	2,295	186	7%	2,493
MEASE DUNEDIN HOSPITAL	4	2,275	211	8%	2,490
ADVENTHEALTH OCALA LABORATORY		2,087	385	16%	2,472
RAULERSON HOSPITAL		2,054	383	16%	2,437
OVIEDO MEDICAL CENTER		2,077	341	14%	2,418
GENOVA DIAGNOSTICS LABORATORY	6	2,287	101	4%	2,394
ARCPOINT LABS - FORT MYERS	2	2,152	229	10%	2,383
QUEST DIAGNOSTICS LENEXA	19	2,134	219	9%	2,372
DOCTORS HOSPITAL OF SARASOTA CLINICAL LABORATORY		2,108	234	10%	2,342
P4 CLINICAL, LLC	30	2,059	224	10%	2,313
UNKNOWN	3	1,745	561	24%	2,309

COVID-19: testing by laboratory

Data through Oct 19, 2020 verified as of Oct 20, 2020 at 09:25 AM

Data in this report are provisional and subject to change.

The numbers in the table below represent the number of Florida and non-Florida residents for whom test results were received by the Department of Health. A person can be tested by more than one laboratory and can have both positive and negative results. **Therefore, the sum of the numbers in each column will be larger than the total number of people tested.**

Reporting lab	Inconclusive	Negative	Positive	Percent positive	Total
CITRUS MEMORIAL HOSPITAL LABORATORY		2,024	201	9%	2,225
PUTNAM COMMUNITY MEDICAL CENTER		1,887	268	12%	2,155
PALMS OF PASADENA HOSPITAL		1,864	263	12%	2,127
KD MEDICAL CHOICE LLC		1,887	213	10%	2,100
BETHESDA HOSPITAL WEST		1,878	170	8%	2,048
MEMORIAL HOSPITAL PEMBROKE	3	1,793	221	11%	2,017
LEE HEALTH COCONUT POINT CLINICAL LAB	2	1,618	375	19%	1,995
SOUTH BAY HOSPITAL MICRO		1,701	292	15%	1,993
CARDIOPATH	1	1,874	114	6%	1,989
TWIN CITIES HOSPITAL	1	1,770	189	10%	1,960
MIDWAY SPECIALTY CARE CENTER DIAGNOSTICS	22	1,755	123	6%	1,900
SELECT LABORATORIES MARION COUNTY, LLC.	3	1,789	107	6%	1,899
SYNERGY LABORATORIES	7	1,712	172	9%	1,891
DOC SMILEY'S URGENT CARE		1,703	162	9%	1,865
FLORIDA LABORATORY ANALYSIS		1,584	280	15%	1,864
WALGREENS ORLANDO		1,638	205	11%	1,843
BARTOW REGIONAL MEDICAL CENTER	1	1,571	240	13%	1,812
CLARITY LAB SOLUTIONS		1,625	176	10%	1,801
LOWER KEYS MEDICAL CENTER		1,628	169	9%	1,797
LAKEVIEW MEDICAL CENTER		1,354	410	23%	1,764
UNIVERSITY OF MIAMI HOSPITAL & CLINICS	2	1,612	76	4%	1,690
PHYSICIANS REGIONAL MEDICAL CENTER - COLLIER BLVD	1	1,295	364	22%	1,660
INDIAN RIVER PATHOLOGY LLC		1,485	121	8%	1,606
BMCT Molecular Diagnostics Subsection		1,335	267	17%	1,602
SACRED HEART-EMERALD COAST		1,357	229	14%	1,586
AVENTUS BIOLABS	1	1,034	549	35%	1,584
ACUTIS DIAGNOSTICS	15	1,397	163	10%	1,575
QUEST DIAGNOSTICS WOOD DALE	5	1,459	108	7%	1,572
OPTEO LABORATORY		1,506	31	2%	1,537
AMELIA URGENT CARE		1,066	436	29%	1,502
HIGHLANDS REGIONAL MEDICAL CENTER		1,228	254	17%	1,482
CURATIVE TEXAS	31	1,288	145	10%	1,464
LABCORP RTP	4	636	811	56%	1,451
GULF BREEZE HOSPITAL LAB	2	1,266	166	12%	1,434
QUEST DIAGNOSTICS - MIRAMAR	7	375	1,039	73%	1,421
MINUTECLINIC LLC #3703		1,256	148	11%	1,404
PATIENTS CHOICE LABORATORIES		813	562	41%	1,375
MARINERS HOSPITAL		1,255	117	9%	1,372
ST VINCENT'S MEDICAL CENTER - SOUTHSIDE		1,308	32	2%	1,340
LABCORP	2	840	486	37%	1,328
VIKOR SCIENTIFIC	2	821	492	37%	1,315
CENTRA CARE - WATERFORD LAKES		1,011	289	22%	1,300
URGENT CARE CURE	2	1,180	103	8%	1,285
UHEALTH DEERFIELD BEACH/UMSYLVESTER DEERFIELD BEACH LABORATORY	3	1,224	45	4%	1,272
BAPTIST EMERGENCY CENTER OAKLEAF		1,057	206	16%	1,263
MEDICAL DNA LABS LLC	2	1,165	63	5%	1,230
CLINICORE		1,124	91	7%	1,215

COVID-19: testing by laboratory

Data through Oct 19, 2020 verified as of Oct 20, 2020 at 09:25 AM

Data in this report are provisional and subject to change.

The numbers in the table below represent the number of Florida and non-Florida residents for whom test results were received by the Department of Health. A person can be tested by more than one laboratory and can have both positive and negative results. **Therefore, the sum of the numbers in each column will be larger than the total number of people tested.**

Reporting lab	Inconclusive	Negative	Positive	Percent positive	Total
THE CENTER FOR URGENT CARE		991	209	17%	1,200
DESOTO MEMORIAL HOSPITAL CLINICAL LABORATORY	3	1,020	169	14%	1,192
BAPTIST EMERGENCY CENTER CLAY		1,048	135	11%	1,183
ATLANTIS URGENT CARE	1	661	516	44%	1,178
FLOWERS HOSPITAL		1,066	108	9%	1,174
ENGLEWOOD COMMUNITY HOSPITAL		1,082	90	8%	1,172
TALLAHASSEE PRIMARY CARE ASSOCIATES		1,062	105	9%	1,167
ADVENTHEALTH LAB	1	860	300	26%	1,161
BAPTIST HEALTH EMERGENCY CENTER COUNTRY WALK	1	977	179	15%	1,157
HOLIDAY CVS LLC DBA CVS PHARMACY #5154		1,140	12	1%	1,152
ISPM LABS, LLC DBA CAPSTONE DIAGNOSTICS, LLC		1,113	7	1%	1,120
ORLANDO VA MEDICAL CENTER		859	237	22%	1,096
MINUTECLINIC		967	104	10%	1,071
PHYSICIANS STAT LAB		316	741	70%	1,057
GENUS3		1,004	46	4%	1,050
JACKSON HOSPITAL CLINICAL LABORATORY		887	128	13%	1,015
ADVANCE MEDICAL OF NAPLES		253	759	75%	1,012
AVECINA MEDICAL		738	261	26%	999
BAPTIST MEDICAL PLAZA AT WEST KENDALL		827	163	16%	990
LMHS		902	84	9%	986
TAMPA COMMUNITY HOSPITAL		772	195	20%	967
PATHNOSTICS	1	104	859	89%	964
NEW YORK STATE ELR - NORTH SHORE LONG ISLAND JEWISH HEALTH		916	38	4%	954
ASSURANCE SCIENTIFIC LABORATORIES	1	776	176	18%	953
ASSOCIATED PATHOLOGISTS, LLC	3	794	151	16%	948
BAYFRONT HEALTH SEVEN RIVERS		911	33	3%	944
NXGEN MDX LLC	3	834	74	8%	911
CENTRA CARE SAINT CLOUD		797	91	10%	888
SANTA ROSA MEDICAL CENTER		617	249	29%	866
CernerELR_Advent		823	39	5%	862
EGLIN AIRFORCE BASE LAB		510	350	41%	860
CAPSTONE HEALTHCARE		572	278	33%	850
MEMORIAL HOSPITAL WEST	1	808	32	4%	841
LAB24 INC	3	208	627	75%	838
BARDMOOR LABORATORY	1	725	99	12%	825
CLINICAL REFERENCE LABORATORY		801	21	3%	822
FLORIDA HOSPITAL ORLANDO		743	74	9%	817
MARTIN MEMORIAL LABORATORY AT ST LUCIE WEST		732	79	10%	811
FLORIDA HOSPITAL OCALA		783	22	3%	805
BAYFRONT HEALTH - ST PETERSBURG CLINICAL LAB	1	744	56	7%	801
ST VINCENTS CLAY COUNTY		775	26	3%	801
NEW YORK STATE ELR - NYU HOSPITALS CENTER CLINICAL LABORATORIES		761	16	2%	777
MINUTECLINIC LLC		681	86	11%	767
BAPTIST MEDICAL PLAZA AT COUNTRY WALK		638	112	15%	750
BAYFRONT HEALTH BROOKSVILLE		575	174	23%	749
TOM LEE COMMUNITY HEALTH CENTER		470	275	37%	745
ACCESS MEDICAL LABS		481	261	35%	742

COVID-19: testing by laboratory

Data through Oct 19, 2020 verified as of Oct 20, 2020 at 09:25 AM

Data in this report are provisional and subject to change.

The numbers in the table below represent the number of Florida and non-Florida residents for whom test results were received by the Department of Health. A person can be tested by more than one laboratory and can have both positive and negative results. **Therefore, the sum of the numbers in each column will be larger than the total number of people tested.**

Reporting lab	Inconclusive	Negative	Positive	Percent positive	Total
VAMC ORLANDO		316	417	57%	733
NCH NORTHEAST	5	517	210	29%	732
STEWART REFERENCE LABORATORY		468	259	36%	727
AMERICAN FAMILY CARE		540	181	25%	721
DYNIX DIAGNOSTICS	2	513	202	28%	717
SPARROW HEALTHCARE	2	548	159	22%	709
QUEST	5	206	486	70%	697
LABTECH DIAGNOSTIC		485	210	30%	695
NORTH FLORIDA PEDIATRICS-TALLAHASSEE		631	50	7%	681
AMELIA EXPRESS CARE		497	177	26%	674
SCIONLAB SERVICES LLC	1	653	19	3%	673
BAPTIST MEDICAL PLAZA AT WESTCHESTER		561	109	16%	670
ARCPPOINT LABS OF TAMPA		551	114	17%	665
NONE		283	382	57%	665
PHAROS HEALTH		514	143	22%	657
HISTOPATHOLOGY SERVICES, LLC		568	77	12%	645
EPN URGENT CARE NAPLES	2	577	62	10%	641
LEE MEMORIAL HOSPITAL LAB			637	100%	637
FLORIDA MEDICAL CLINIC	1	520	108	17%	629
SUNRISE MEDICAL LABORATORIES	2	429	198	31%	629
CENTRA CARE		410	218	35%	628
PREMIER MEDICAL LABORATORY SERVICES	1	417	198	32%	616
EMERGENCY PHYSICIANS MEDICAL CENTER		2	600	100%	602
HEALTHLINK DIAGNOSTIC LABORATORIES		464	137	23%	601
MEDARBOR DIAGNOSTICS	1	69	530	88%	600
BAYFRONT HEALTH VENICE REGIONAL MEDICAL LAB SERVICES		532	67	11%	599
PATIENTS FIRST - MAHAN DRIVE		164	433	73%	597
MINI ER ADULT AND PEDIATRIC URGENT CARE		514	74	13%	588
NEW YORK STATE ELR - LENCO MEDICAL LABORATORY		569	17	3%	586
NCH HEALTHCARE SYSTEM MICROBIOLOGY LAB		1	584	100%	585
HOLIDAY CVS LLC DBA CVSPHARMACY #5155		563	15	3%	578
BAPTIST MEDICAL PLAZA AT MIAMI LAKES		443	130	23%	573
MAVERICK LABS		408	162	28%	570
BAPTIST MEDICAL PLAZA AT DORAL URGENT CARE CENTER		446	120	21%	566
ELLENTON URGENT CARE		394	165	30%	559
UAB HIGHLANDS LABORATORY		550	4	1%	554
ADVENT HEALTH CENTRA CARE: WATERFORD LAKES		466	83	15%	549
LAB CORP	1	261	286	52%	548
QUEST DIAGNOSTICS - IRVING	10	353	178	33%	541
COASTAL MED URGENT CARE		104	429	80%	533
NEW YORK STATE ELR - DEPARTMENT OF CLINICAL LABS		524	5	1%	529
EXPRESS GENE MOLECULAR DIAGNOSTIC LABORATORY		2	526	100%	528
BAYFRONT HEALTH PORT CHARLOTTE CLINICAL LAB		485	41	8%	526
HOLY CROSS HOSPITAL LABORATORY			522	100%	522
NITE LITE PEDIATRICS		223	291	57%	514
COASTAL LABORATORIES		427	81	16%	508
MEDEXPRESS URGENT CARE		295	205	41%	500

COVID-19: testing by laboratory

Data through Oct 19, 2020 verified as of Oct 20, 2020 at 09:25 AM

Data in this report are provisional and subject to change.

The numbers in the table below represent the number of Florida and non-Florida residents for whom test results were received by the Department of Health. A person can be tested by more than one laboratory and can have both positive and negative results. **Therefore, the sum of the numbers in each column will be larger than the total number of people tested.**

Reporting lab	Inconclusive	Negative	Positive	Percent positive	Total
SOUTHEAST ALABAMA MEDICAL CENT		454	45	9%	499
ECCOLAB GROUP	1	137	346	71%	484
ORLANDO VETERANS AFFAIRS MEDICAL CENTER		156	316	67%	472
NCF DIAGNOSTICS & DNA TECHNOLOGIES	13	166	291	62%	470
POINT OF CARE TESTING SITE		454	15	3%	469
VENICE REGIONAL MEDICAL CENTER		408	59	13%	467
BAPTIST MEDICAL PLAZA AT TAMiami TRAIL		366	97	21%	463
HEALTHLINK DIAGNOSTIC LABORATORIES INC		429	33	7%	462
MICROGEN DX		155	301	66%	456
PANCARE OF FLORIDA, INC			446	100%	446
TEMPUS CLINICAL LABORATORY	2	402	28	6%	432
JAY HOSPITAL CLINICAL LABORATORY		329	100	23%	429
NORTHWEST FLORIDA COMMUNITY HOSPITAL	1	176	248	58%	425
BAPTIST MD ANDERSON CANCER CENTER		418	3	1%	421
AMERICAN FAMILY CARE PACE		298	119	29%	417
SANTA ROSA MEDICAL CENTER CLINICAL LAB		374	43	10%	417
VERITOR		376	36	9%	412
COMMUNITY HEALTH NORTHWEST FLORIDA	3	328	80	19%	411
GULF COAST MOLECULAR LABORATORIES	10	337	64	16%	411
CLARITY LABS		347	62	15%	409
ANGEL KIDS PEDIATRICS		369	36	9%	405
GESSLER CLINIC		108	296	73%	404
SHORELINE PHYSICIAN GROUP		278	124	31%	402
QUEST DIAGNOSTICS NICHOLS INSTITUTE	5	374	17	4%	396
BAPTIST MEDICAL PLAZA AT PEMBROKE PINES		335	53	14%	388
NEW YORK STATE ELR - MOUNT SINAI LABORATORY		371	16	4%	387
MEMORIAL PEMBROKE 24/7 CARE CENTER		291	94	24%	385
BAYFRONT HEALTH SPRING HILL		334	48	13%	382
LABCORP TAMPA	1	69	306	81%	376
MOLECULAR INFECTIOUS DISEASES		368	6	2%	374
TENNESSEE DOH - NASHVILLE	2	332	40	11%	374
BAPTIST HEALTH URGENT CARE AT PINECREST		329	45	12%	374
DAVITA LABS		338	35	9%	373
PENSACOLA PEDIATRICS		313	60	16%	373
FLAGLER HOSPITAL	6	21	332	92%	359
BAYA URGENT CARE		5	354	99%	359
INFORM DIAGNOSTICS		349	4	1%	353
HENDRY REGIONAL MEDICAL CENTER		105	245	70%	350
BAPTIST MEDICAL PLAZA AT CORAL GABLES URGENT CARE		297	48	14%	345
ADVENTHEALTH CENTRA CARE MOUNT DORA		191	152	44%	343
HOLMES REGIONAL MEDICAL CENTER		4	336	99%	340
SELECT REFERENCE LABORATORIES, LLC	1	325	11	3%	337
SYNERGY DIAGNOSTIC LABORATORY	12	292	28	8%	332
MACDILL AFB 6TH MEDICAL GROUP		316	9	3%	325
NEW YORK STATE ELR - NEW YORK HOSPITAL LABORATORIES	1	315	9	3%	325
VETERANS AFFAIRS MEDICAL CENTER LAB		13	312	96%	325
BAPTIST HEALTH URGENT CARE AT UNIVERSITY CENTRE		282	42	13%	324

COVID-19: testing by laboratory

Data through Oct 19, 2020 verified as of Oct 20, 2020 at 09:25 AM

Data in this report are provisional and subject to change.

The numbers in the table below represent the number of Florida and non-Florida residents for whom test results were received by the Department of Health. A person can be tested by more than one laboratory and can have both positive and negative results. **Therefore, the sum of the numbers in each column will be larger than the total number of people tested.**

Reporting lab	Inconclusive	Negative	Positive	Percent positive	Total
THERADOC		152	169	53%	321
BAPTIST MEDICAL PLAZA AT PALMETTO BAY		264	55	17%	319
NEW PLANT CITY FAMILY CARE	1	163	149	48%	313
BAPTIST MEDICAL PLAZA AT BRICKELL		264	48	15%	312
LEHIGH REGIONAL MEDICAL CENTER LAB		286	20	7%	306
BAPTIST HEALTH URGENT CARE AT WESTON		270	33	11%	303
NEW YORK STATE ELR - NEW YORK PRESBYTERIAN HOSPITAL CUMC CLINICAL		289	13	4%	302
BAPTIST HEALTH URGENT CARE AT KENDALL LAKES		256	45	15%	301
BAYFRONT HEALTH PUNTA GORDA CLINICAL LABORATORY		281	18	6%	299
BAPTIST MEDICAL PLAZA AT DAVIE URGENT CARE CENTER		243	55	18%	298
CORE DIAGNOSTIC LABORATORIES LLC		220	77	26%	297
NEW YORK STATE ELR - ENZO CLINICAL LABS INC	1	293	3	1%	297
MINUTECLINIC, LLC DBA MINUTECLINIC #4717		291	4	1%	295
MY CLINICAL LAB		220	74	25%	294
AVECINA JULINGTON CREEK		282	11	4%	293
SMA SPECIALITY MEDICAL LAB		68	225	77%	293
ST CLOUD REGIONAL MEDICAL CENTER		160	131	45%	291
SANFORD REFERENCE LAB		279	11	4%	290
ADVENT HEALTH -TAMPA		109	178	62%	287
EUROFINS NTD, LLC		256	30	10%	286
INTERLACHEN PEDIATRICS		274	5	2%	279
AUBURN UNIVERSITY MEDICAL CLINIC		216	60	22%	276
BAYSHORE DIAGNOSTICS		244	31	11%	275
GENESIS MEDICAL LABORATORY MIAMI FL.		80	194	71%	274
SUNCOAST PATHOLOGY ASSOCIATES		255	18	7%	273
BAPTIST HEALTH MEDICAL PLAZA AT CORAL SPRINGS		235	37	14%	272
SACRED HEART HOSPITAL ON THE GULF		200	69	26%	269
AMERICA FAMILY CARE		232	35	13%	267
FLO-MEDILAB SERVICES		81	184	69%	265
LABSTAT		101	163	62%	264
WALGREENS COVID-19 TESTING		227	36	14%	263
NORTH OKALOOSA MEDICAL CENTER		179	81	31%	260
EMERALD COAST URGENT CARE, LLC		169	90	35%	259
FLORIDA WOMAN CARE LABORATORY LLC		232	26	10%	258
BOCA BIOLISTICS REFERENCE LABORATORY	2	180	76	29%	258
BIOCEPT		243	12	5%	255
TYNDALL AFB		231	24	9%	255
LIFE CARE CENTER OF OCALA		254			254
SEBASTIAN RIVER MEDICAL CENTER		186	66	26%	252
ARCPOINT LABS OF WEST PALM BEACH		2	247	99%	249
LIFE CARE CENTER OF ORANGE PARK		249			249
JAMES A. HALEY VETERANS MICRO LAB			248	100%	248
PRUITT HEALTH-SANTA ROSA		245	1	0%	246
GENESIS DIAGNOSTICS		188	57	23%	245
BIOCERNA LLC	8	181	55	23%	244
MID-FLORIDA PATHOLOGY		190	54	22%	244
EMERALD COAST URGENT CARE		183	60	25%	243

COVID-19: testing by laboratory

Data through Oct 19, 2020 verified as of Oct 20, 2020 at 09:25 AM

Data in this report are provisional and subject to change.

The numbers in the table below represent the number of Florida and non-Florida residents for whom test results were received by the Department of Health. A person can be tested by more than one laboratory and can have both positive and negative results. **Therefore, the sum of the numbers in each column will be larger than the total number of people tested.**

Reporting lab	Inconclusive	Negative	Positive	Percent positive	Total
PRIMEHEALTH URGENT CARE		178	64	26%	242
ROSEWOOD HEALTHCARE & REHABILITATION CENTER		238	2	1%	240
US BIOTEK LABORATORIES	2	130	107	45%	239
ADVENT HEALTH CENTRA CARE		37	201	84%	238
FLORIDA HOSPITAL WAUCHULA		148	90	38%	238
DOCTOR'S MEMORIAL HOSPITAL		148	90	38%	238
MIDWAY SPECIALTY CARE CENTER	1	147	90	38%	238
PLANTATION BAY REHABILITATION CENTER		233	5	2%	238
UAB UNIVERSITY OF ALABAMA HOSPITAL LAB		229	8	3%	237
BAY MEDICAL CENTER SACRED HEART HEALTH SYSTEM		160	77	32%	237
BALDWIN PEDIATRICS	1	224	11	5%	236
BAY PINES VAMC CLINICAL LABORATORY		7	229	97%	236
UR MEDICINE LABS- CENTRAL LABORATORY		230	6	3%	236
JW PLASTIC SURGERY		192	44	19%	236
QUALITOX LABORATORIES		97	137	59%	234
ASCEND CLINICAL		227	4	2%	231
NAPLES URGENT CARE		189	41	18%	230
SIPARADIGM, DIAGNOSTIC INFORMATICS		225	4	2%	229
SANTA ROSA CENTER FOR REHABILITATION AND HEALING		226	2	1%	228
SARKIS CLINICAL TRIALS		195	32	14%	227
POINT OF CARE		126	100	44%	226
MEDSCAN LABORATORY INC		138	88	39%	226
NCH HEALTHCARE BONITA		158	66	29%	224
SPECIALTY HEALTH AND REHABILITATION CENTER		198	23	10%	221
GOOD SAMARITAN		219			219
TREE HOUSE PEDIATRICS		200	18	8%	218
VAMC GAINESVILLE		2	215	99%	217
C.W. BILL YOUNG VA MEDICAL CENTER		6	211	97%	217
LEHIGH VALLEY GENOMICS			216	100%	216
LIFE CARE CENTER OF PENSACOLA		213	2	1%	215
MEDEXPRESS		148	66	31%	214
AURORA DIAGNOSTICS BERNHARDT LABORATORIES PATHOLOGY SERVICE		178	35	16%	213
Community_Health		185	28	13%	213
RUSKIN HEALTH CENTER		129	81	39%	210
MARTIN MEMORIAL MEDICAL CENTER LAB		101	109	52%	210
MINI ER AND URGENT CARE		148	57	28%	205
BAYCARE HEALTH SYSTEM		2	202	99%	204
POCONO MEDICAL CENTER		204			204
FLORIDA HOSPITAL HEARTLAND MED CTR LAKE PLACID		153	51	25%	204
CARENOW URGENT CARE		142	60	30%	202
USAFSAM/PHE		117	85	42%	202
VAMC WEST PALM LAB		5	196	98%	201
QUEST DIAGNOSTIC CLINICAL LABORATORIES		187	14	7%	201
DYNIX DIAGNOSTIX		187	12	6%	199
UNIVERSITY OF ALABAMA		190	4	2%	194
NAVAL HOSPITAL - JACKSONVILLE		38	155	80%	193
PATHGROUP LABS LLC		90	102	53%	192

COVID-19: testing by laboratory

Data through Oct 19, 2020 verified as of Oct 20, 2020 at 09:25 AM

Data in this report are provisional and subject to change.

The numbers in the table below represent the number of Florida and non-Florida residents for whom test results were received by the Department of Health. A person can be tested by more than one laboratory and can have both positive and negative results. **Therefore, the sum of the numbers in each column will be larger than the total number of people tested.**

Reporting lab	Inconclusive	Negative	Positive	Percent positive	Total
BAPTIST HEALTH URGENT CARE MIAMI BEACH		164	28	15%	192
PARAMOUNT URGENT CARE - WINDERMERE		165	26	14%	191
PALMETTO SUBACUTE CARE CENTER		191			191
ST JUDE CHILDREN'S RESEARCH HOSPITAL		178	11	6%	189
SOLARIS HEALTHCARE PARKWAY	1	187	1	1%	189
ADVENT HEALTH CARE CENTER CELEBRATION		180	7	4%	187
FAST TRACK URGENT CARE CENTER		1	186	99%	187
FAST TRACK URGENT CARE CENTER - CARROLLWOOD		1	184	99%	185
NEW YORK STATE ELR - EMPIRECITY LABORATORIES		168	16	9%	184
BUREAU OF CLINICAL LABORATORIES		149	33	18%	182
GARCIA CLINICAL LABORATORY		1	177	99%	178
ASAP LAB LLC		95	83	47%	178
LIFEBRITE	1	62	114	64%	177
EDEN SPRINGS NURSING AND REHAB CENTER		170	4	2%	174
CENTRA CARE - SOUTH ORANGE		106	66	38%	172
MACDILL AFB HOSPITAL		151	19	11%	170
NEO GENOMICS - FORT MYERS	1	164	4	2%	169
ADVENT HEALTH CENTRA CARE PALM COAST		17	151	90%	168
BAPTIST HEALTH SOUTH FLORIDA		4	163	98%	167
BAPTIST HEALTH URGENT CARE AT SAWGRASS		145	22	13%	167
FISHERMENS HOSPITAL CLINICAL LAB		160	6	4%	166
AVELLINO LAB USA, INC	1	159	5	3%	165
ADVENTHEALTH CENTRA CARE		6	158	96%	164
PARAMOUNT URGENT CARE - ORLANDO		134	27	17%	161
GENESIS LABORATORY MANAGEMENT	1	108	52	32%	161
FULGENT GENETICS	2	127	32	20%	161
WUESTHOFF REF LABORATORY			158	100%	158
ROSEN MEDICAL CENTER		144	13	8%	157
QDX PATHOLOGY SERVICES		76	81	52%	157
CAREFAST+		138	19	12%	157
LAKE PORT SQUARE		150	6	4%	156
HEALTH FIRST-HOLMES REGIONAL		1	150	99%	151
CAREFAST MURABELLA		141	9	6%	150
VALENCIA HILLS HEALTH AND REHABILITATION CENTER		148	2	1%	150
MACDILL AIR FORCE BASE		129	20	13%	149
EMERALD SHORES HEALTH & REHABILITATION		113	36	24%	149
UNKNOWN - BAD FACILITY CODE		67	80	54%	147
PROTEUS MOLECULAR AND CLINICAL LAB	1	119	26	18%	146
BLOCK, NATION, CHASE, AND SMOLEN FAMILY MEDICINE		119	27	18%	146
ADVENTHEALTH CENTRA CARE WESLEY CHAPEL			145	100%	145
FLORIDA CLINICAL LABORATORY-BIOREFERENCE LABORATORIES		51	94	65%	145
CHIPOLA HEALTH AND REHAB		144			144
TIDE LABORATORIES		125	18	13%	143
SOLARIS DIAGNOSTICS		13	128	91%	141
ENGLEWOOD HEALTHCARE AND REHABILITATION CENTER		140			140
ST. JAMES BAY HEALTH AND REHABILITATION CENTER		139	1	1%	140
WILLISTON CARE CENTER		139			139

COVID-19: testing by laboratory

Data through Oct 19, 2020 verified as of Oct 20, 2020 at 09:25 AM

Data in this report are provisional and subject to change.

The numbers in the table below represent the number of Florida and non-Florida residents for whom test results were received by the Department of Health. A person can be tested by more than one laboratory and can have both positive and negative results. **Therefore, the sum of the numbers in each column will be larger than the total number of people tested.**

Reporting lab	Inconclusive	Negative	Positive	Percent positive	Total
VAVA PARTNERS LLC		11	127	92%	138
VAMC BAY PINES		2	136	99%	138
CVS PHARMACY NO 7881		133	3	2%	136
IRL MARKET LAB ALACHUA		104	31	23%	135
STAGEZERO LIFE SCIENCES INC		124	11	8%	135
AMERICAN PATHOLOGY PARTNERS		132	1	1%	133
VAMC LAKE CITY		52	81	61%	133
PHYSICIANS REGIONAL WALK-IN		114	19	14%	133
PORT ST LUCIE REHABILITATION AND HEALTHCARE		98	35	26%	133
THE MANOR AT CARPENTERS		110	23	17%	133
USA HEALTH UNIVERSITY HOSPITAL CLINICAL LABORATORY		130	2	2%	132
INTEGRATED REGIONAL LABORATORIES		119	12	9%	131
FLORIDA HOSPITAL MEDICAL GROUP		112	18	14%	130
ADVENTHEALTH CENTRA CARE OVIEDO		62	68	52%	130
MEMPHIS PATHOLOGY LABORATORY	1	124	5	4%	130
GATEWAY/ADVENT CENTRA CARE		2	128	98%	130
NIGHT LITE PEDIATRICS WINTER GARDEN		111	18	14%	129
KEYSTONE REHAB		129			129
ADVENTHEALTH CENTRA CARE ALTAMONTE SPRINGS		77	52	40%	129
BMHSI-AEL MICROBIOLOGY LABORATORY	2	102	25	19%	129
MANOR AT BLUEWATER BAY		128			128
Quest Diag Unspecifd		84	44	34%	128
NORTH FLORIDA PEDIATRICS-LAKE CITY		45	81	64%	126
LAKE WALES MEDICAL CENTER INC		103	22	18%	125
LABCORP OF AMERICA	2	84	38	31%	124
FAWCETT MEMORIAL HOSPITAL-LAB		39	85	69%	124
GENE BY GENE		61	63	51%	124
PALM BEACH COUNTY HEALTH DEPT LAB	1	121	2	2%	124
DEPARTMENT OF VETERANS AFFAIRS JAMES A. HALEY VETERANS HOSPITAL			123	100%	123
REFUAH HEALTH CENTER LABORATORY		120	3	2%	123
PCB CLINIC		90	33	27%	123
LIFE CARE CENTER OF ALTAMONTE SPRINGS		102	20	16%	122
CENTRACARE		17	105	86%	122
MALABAR/ADVENT CENTRA CARE		1	121	99%	122
BAYCARE COMMUNITY HEALTH		115	6	5%	121
CONSULATE HEALTHCARE OF KISSIMMEE		120	1	1%	121
PARKVIEW HEALTH		121			121
PARAMOUNT URGENT CARE - OVIEDO		64	57	47%	121
HOSPITAL FOR SPECIAL SURGERY		119	1	1%	120
COMMUNITY HEALTH CENTERS OF PINELLAS, INC.		3	116	97%	119
ADVENTHEALTH CENTRA CARE LAKE MARY		51	68	57%	119
BAYFRONT		75	44	37%	119
BIOREFERENCE LABORATORIES	1	48	70	59%	119
THE MANOR AT BLUE WATER BAY		116			116
MEDICAL VB		111	5	4%	116
THE CLUB AND REHABILITATION CENTER		115	1	1%	116
BOND CLINIC		39	76	66%	115

COVID-19: testing by laboratory

Data through Oct 19, 2020 verified as of Oct 20, 2020 at 09:25 AM

Data in this report are provisional and subject to change.

The numbers in the table below represent the number of Florida and non-Florida residents for whom test results were received by the Department of Health. A person can be tested by more than one laboratory and can have both positive and negative results. **Therefore, the sum of the numbers in each column will be larger than the total number of people tested.**

Reporting lab	Inconclusive	Negative	Positive	Percent positive	Total
BAYFRONT HEALTH ER CITRUS HILLS		102	11	10%	113
ALLIED HEALTH FORT PIERCE		112			112
MILLENNIUM LAB SERVICES			112	100%	112
MEDFAST URGENT CARE			112	100%	112
LEON MEDICAL CENTER		7	104	94%	111
MEDICAL DIAGNOSTICS LABORATORIES,INC		18	93	84%	111
CLIFFORD CHESTER SIMS VA NURSING HOME		109	2	2%	111
PRUITT HEALTH		109	1	1%	110
DIAMOND RIDGE		109			109
GENETWORKX		16	92	85%	108
ST ANDREWS SKILLED NURSING & REHAB		107			107
LONGWOOD HEALTH AND REHABILITATION CENTER		103	3	3%	106
UNIVERSITY OF WEST FLORIDA STUDENT HEALTH SERVICES		68	38	36%	106
LABORATORY SPECIALISTS OF MICHIGAN		19	87	82%	106
FHMG-FLORIDA HOSPITAL MEDICAL GROUP		88	17	16%	105
UNITED CLINICAL LABORATORIES		104	1	1%	105
ACCU REFERENCE MEDICAL LAB			103	100%	103
MIAMI VA HEALTHCARE SYSTEM			103	100%	103
Point of Care Testing		66	37	36%	103
CAYUGA MEDICAL CENTER AT ITHACA		99	3	3%	102
ADVENT HEALTH CENTRA CARE LONGWOOD		20	81	80%	101
BAY VIEW HEALTHCARE		80	19	19%	99
ADVANCED MEDICAL CENTER		86	13	13%	99
ARCADIA HEALTH AND REHABILITATION CENTER		99			99
AMERICAN RESEARCH LABS		4	94	96%	98
ORLANDO HEALTH EMERGENCY DEPARTMENT		92	6	6%	98
TITUSVILLE/ADVENT CENTRA CARE			98	100%	98
PALM BAY HOSPITAL		2	95	98%	97
HEALTH CENTERS AT BRENTWOOD		96	1	1%	97
TIMBERRIDGE NURSING HOME & REHAB		77	20	21%	97
CENTRA CARE - AZALEA PARK		46	50	52%	96
VAMC			96	100%	96
NEIGHBORHOOD MEDICAL CENTER		91	5	5%	96
VILLAGE DOCTORS		80	16	17%	96
UNIVERSITY MEDICAL CENTER SUITES		84	11	12%	95
MORTON PLANT HOSPITAL			95	100%	95
VISTA		20	75	79%	95
INTEGRITY LABORATORIES, LLC	1	24	70	74%	95
FLORIDA COMMUNITY HEALTH CENTERS INC			95	100%	95
HEART OF FLORIDA REGIONAL MED CTR		30	64	68%	94
GRAVITY DIAGNOSTICS, LLC		18	76	81%	94
DIAGNOSTIC SOLUTIONS		3	91	97%	94
BAYSIDE HEALTH AND REHABILITATION CENTER		93			93
ALLSOUTH URGENT CARE			93	100%	93
FLORIDA GULF COAST UNIVERSITY			92	100%	92
CENTRAL FLORIDA HEALTH CARE		46	44	49%	90
COASTAL URGENT CARE		72	18	20%	90

COVID-19: testing by laboratory

Data through Oct 19, 2020 verified as of Oct 20, 2020 at 09:25 AM

Data in this report are provisional and subject to change.

The numbers in the table below represent the number of Florida and non-Florida residents for whom test results were received by the Department of Health. A person can be tested by more than one laboratory and can have both positive and negative results. **Therefore, the sum of the numbers in each column will be larger than the total number of people tested.**

Reporting lab	Inconclusive	Negative	Positive	Percent positive	Total
PPC-LAB EDI ORCHARD BI		84	5	6%	89
AVERO DIAGNOSTICS		64	24	27%	88
MINUTECLINIC DIAGNOSTIC OF RHODE ISLAND, LLC #729		84	3	3%	87
BAY BREEZE SENIOR LIVING AND REHABILITATION CENTER		87			87
ADVENTHEALTH CENTRA CARE CARROLLWOOD		1	86	99%	87
TGH		1	85	99%	86
PACIFIC ANALYTICS			86	100%	86
MEDONE URGENT CARE CENTER		3	82	96%	85
ELLENTON PEDIATRICS		78	7	8%	85
REHABILITATION CENTER AT PARK PLACE		84			84
NCF DIAGNOSTICS & DNA TECHNOLOGIES LAB		44	40	48%	84
CAPE CANAVERAL HOSPITAL			83	100%	83
GRAVITY DIAGNOSTICS		33	49	60%	82
SANTA ROSA MEDICAL GROUP - DR MICHAEL BARBER		58	24	29%	82
MED FAST URGENT CARE CENTER			82	100%	82
BAYA PHARMACY			81	100%	81
CITRUS HEALTH AND REHAB		63	18	22%	81
BAYFRONT HEALTH PORT CHARLOTTE		22	59	73%	81
BAYFRONT HEALTH ER PINELLAS PARK	1	46	33	41%	80
PERSONALIZED GENETIC TESTING			80	100%	80
NORTH SHORE LIJ URGENT CARE PC		76	4	5%	80
ADVENTHEALTH CENTRA CARE SANFORD		27	53	66%	80
PROVIDENCE HOSPITAL LABORATORY		75	4	5%	79
APP-UNIPATH, LLC		77	2	3%	79
WIMAUMA COMMUNITY HEALTH CENTER		64	15	19%	79
ARCPOINT LABS OF ORANGE PARK		76	3	4%	79
BRIDGEWATER PARK HEALTH AND REHAB		78			78
TRADITION MEDICAL CENTER LABORATORY		48	30	38%	78
PRIMARY CARE OF THE TREASURE COAST		64	14	18%	78
LABORATORY CORP OF AMERICA	2	30	46	59%	78
NORTH FLORIDA/SOUTH GEORGA VETERANS HEALTH SYSTEM			77	100%	77
HURLBURT FIELD CLINIC		39	38	49%	77
FAST TRACK URGENT CARE CENTER - RIVERVIEW			77	100%	77
DEVANSH LAB WERKS INC		65	12	16%	77
ORANGE CITY NURSING AND REHAB		75	1	1%	76
DYNAMIC MEDICAL USA			76	100%	76
NITE LITE PEDIATRICS - JACKSONVILLE		75			75
PREMIER PLACE AT THE GLENVIEW		70	5	7%	75
PALM GARDEN OF OCALA		74	1	1%	75
UNIVERSITY OF TAMPA STUDENT HEALTH AND SHC CLINICAL LABORATORY		20	55	73%	75
NAVY HOSPITAL			75	100%	75
NEW YORK STATE ELR - KALEIDA HEALTH CENTER FOR LABORATORY		71	4	5%	75
NOAH CLINICAL LABORATORY		63	11	15%	74
MEADOWCREST FAMILY PHYSICIANS		69	5	7%	74
NADAL PEDIATRICS - VICTORIA STREET (3385)		58	16	22%	74
DAVITA LABORATORY SERVICES		60	14	19%	74
ORANGE COUNTY CONVENTION CENTER			74	100%	74

COVID-19: testing by laboratory

Data through Oct 19, 2020 verified as of Oct 20, 2020 at 09:25 AM

Data in this report are provisional and subject to change.

The numbers in the table below represent the number of Florida and non-Florida residents for whom test results were received by the Department of Health. A person can be tested by more than one laboratory and can have both positive and negative results. **Therefore, the sum of the numbers in each column will be larger than the total number of people tested.**

Reporting lab	Inconclusive	Negative	Positive	Percent positive	Total
CENTRA CARE WINTER PARK		65	9	12%	74
CONSULATE HEALTH CARE OF WINTER HAVEN		73			73
FAST TRACK URGENT CARE CENTER - WESTCHASE			73	100%	73
OAKS OF KISSIMMEE HEALTH AND REHABILITATION CENTER		73			73
MAYO CLINIC LABS - ROCHESTER MAIN CAMPUS		71	2	3%	73
HOLY CROSS HOSPITAL		1	72	99%	73
NEW YORK STATE ELR - WESTCHESTER MEDICAL CENTER		72	1	1%	73
MOBILE INFIRMARY MED CENTER PATH LAB		65	8	11%	73
CONSULATE HEALTH CARE - LAKE MARY		72	1	1%	73
325TH MEDICAL GROUP		19	53	74%	72
NEW YORK STATE ELR - MONTEFIORE MEDICAL CENTER LABORATORIES - MOSES		65	7	10%	72
MINUTECLINIC DIAGNOSTIC OF MICHIGAN, PC #8029		71	1	1%	72
ADVENTHEALTH CENTRA CARE BRANDON		16	56	78%	72
QUEST INFECTIOUS DISEASE	1	66	4	6%	71
GENE TOX WORLDWIDE	2	64	5	7%	71
DOCTOR'S IN HOUSE LABORATORY		11	60	85%	71
ANGEL KIDS PEDIATRICS-BEACH BLVD		63	8	11%	71
AMMON LABS		61	10	14%	71
SMA SPECIALTY MEDICAL LAB		2	68	97%	70
CENTRA CARE HUNTER'S CREEK		30	40	57%	70
Highlands Regional Hospital		63	7	10%	70
BAPTIST HEALTH EXPRESS CARE AT KEY BISCAYNE		59	11	16%	70
FINLAY CLINICAL LABORATORY		24	46	66%	70
ADVANCED LAB		66	4	6%	70
BAPTIST HEALTH EXPRESS CARE AT COUNTRY WALK		60	10	14%	70
QPS, LLC		69	1	1%	70
HERITAGE HEALTHCARE AND REHABILITATION CENTER		69			69
PADDOCK RIDGE		69			69
BREVARD HEALTH ALLIANCE			69	100%	69
LONGWOOD FAMILY PRACTICE		64	4	6%	68
EXPRESS GENE MOLECULAR DIAGNOSTICS LABORATORY		1	67	99%	68
CBS LABORATORY		2	66	97%	68
PARAMOUNT URGENT CARE VILLAGES		60	7	10%	67
PHYSICIANS PRIMARY CARE		61	6	9%	67
AEL- MEMPHIS		17	50	75%	67
UNIVERSITY HEALTH SYSTEM INC		59	7	11%	66
ROLLINS COLLEGE WELLNESS CENTER		5	61	92%	66
SIMED LABORATORY		55	11	17%	66
PINES OF SARASOTA GARDEN		66			66
SARAPATH DIAGNOSTICS			65	100%	65
PPD	2	57	5	8%	64
HAVEN OF OUR LADY OF PEACE		64			64
HIGHLANDS MEDICAL CENTER		62	2	3%	64
CAREMOUNT MEDICAL - PATHOLOGY		64			64
BENTON PEDIATRICS INC		47	17	27%	64
ARTHREX MEDICAL CENTER		34	30	47%	64
SUNCOAST COMMUNITY HEALTH CENTERS PEDIATRICS		18	45	71%	63

COVID-19: testing by laboratory

Data through Oct 19, 2020 verified as of Oct 20, 2020 at 09:25 AM

Data in this report are provisional and subject to change.

The numbers in the table below represent the number of Florida and non-Florida residents for whom test results were received by the Department of Health. A person can be tested by more than one laboratory and can have both positive and negative results. **Therefore, the sum of the numbers in each column will be larger than the total number of people tested.**

Reporting lab	Inconclusive	Negative	Positive	Percent positive	Total
BROWARD HEALTH MEDICAL CENTER		3	60	95%	63
JEFFERY WEINZWEIG		2	61	97%	63
SUNPATH-MDL	2	30	31	49%	63
NEW YORK STATE ELR - WHITE PLAINS HOSPITAL CENTER LAB		63			63
OUT OF STATE		40	22	35%	62
BAYCARE LAB		2	60	97%	62
SEMINOLE COUNTY HEALTH DEPARTMENT		61	1	2%	62
ADVENTHEALTH CENTRA CARE WINTER PARK		10	51	84%	61
PROHEALTH		1	60	98%	61
SIGNATURE HEALTHCARE OF NORTH FLORIDA		60	1	2%	61
SOUTH BALDWIN REGIONAL MEDICAL CENTER		58	3	5%	61
MORTON PLANT HOSPITAL/LAB		1	60	98%	61
LAB		20	41	67%	61
ADVENTHEALTH CENTRA CARE DELAND		2	59	97%	61
COCOA BEACH/ADVENT CENTRA		6	55	90%	61
BAPTIST PRIMARY CARE		42	19	31%	61
EXACT SCIENCES LABORATORIES, LLC		15	45	75%	60
HARDEE MANOR HEALTH CARE CENTER		59	1	2%	60
NEW YORK STATE ELR - WADSWORTH HEALTH CENTER		56	3	5%	59
SPECTOR SCIENTIFIC LAB		2	57	97%	59
ADVENTHEALTH CENTRA CARE DAYTONA BEACH		33	26	44%	59
HEALTH FIRST-PALM BAY		1	57	98%	58
LABCORP BIRMINGHAM	1	7	50	86%	58
CENTRA CARE KIDS WINTER PARK		21	37	64%	58
BAPTIST PRIMARY CARE MANDARIN PEDIATRICS	1	55	1	2%	57
LAB CORP TAMPA		3	53	95%	56
INTERNAL LAB		50	6	11%	56
MILLENIUM PHYSICIANS GROUP		1	55	98%	56
GOLDEN GATE FAMILY CLINIC		1	55	98%	56
RCA LABORATORY SERVICES -- NEW YORK ELR		25	31	55%	56
MEDONE URGENT CARE AT ST. AUGUSTINE		2	54	96%	56
SEASIDE HEALTH AND REHABILITATION CENTER		1	54	98%	55
EGLIN REGIONAL MEDICAL CENTER		15	40	73%	55
VA MEDICAL CENTER		7	48	87%	55
NORTH FLORIDA PEDIATRICS		16	38	70%	54
QUEST TAMPA (NEW YORK ELR)		40	14	26%	54
FAST TRACK URGENT CARE CENTER - SOUTH TAMPA			54	100%	54
NORTH PORT REHAB, LLC		54			54
SMILEY MEDICAL GROUP		52	2	4%	54
ANGEL KIDS PEDIATRICS-BARTRAM PARK		53	1	2%	54
OPTUM LABS LLC		7	46	87%	53
SOUTH GEORGIA MEDICAL CENTER		42	11	21%	53
WOMEN'S CARE FLORIDA LABORATORY		51	2	4%	53
NEW YORK STATE ELR - STONY BROOK UNIVERSITY MEDICAL CENTER		48	4	8%	52
QUICK CARE MED PL CR		50	2	4%	52
WOODLANDS MEDICAL SPECIALISTS		47	5	10%	52
CLINICAL PATHOLOGY LABS		1	51	98%	52

COVID-19: testing by laboratory

Data through Oct 19, 2020 verified as of Oct 20, 2020 at 09:25 AM

Data in this report are provisional and subject to change.

The numbers in the table below represent the number of Florida and non-Florida residents for whom test results were received by the Department of Health. A person can be tested by more than one laboratory and can have both positive and negative results. **Therefore, the sum of the numbers in each column will be larger than the total number of people tested.**

Reporting lab	Inconclusive	Negative	Positive	Percent positive	Total
VIERA HOSPITAL			52	100%	52
HUNTSVILLE HOSPITAL LABORATORY		40	11	22%	51
CITRUS MEMORIAL HEALTH SYSTEM LAB		2	49	96%	51
SARASOTA CO. HEALTH DEPT # 58		40	11	22%	51
SANFORD LABORATORIES		44	7	14%	51
CENTRAL BALDWIN IMMEDIATE CARE & FAMILY PRACTICE		38	13	25%	51
NEW YORK STATE ELR - UNIVERSITY HOSPITAL, STONY BROOK SOUTHAMPTON		49	1	2%	50
MILLER BIOCONNECT		43	7	14%	50
FAST TRACK URGENT CARE CENTER - BRANDON			50	100%	50
POINT WASHINGTON MEDICAL CLINIC		1	49	98%	50
P4 DIAGNOSTIX LABORATORY NETWORK		1	48	98%	49
UNIVERSITY OF MIAMI		1	48	98%	49
MIAMI SHORES NURSING & REHAB		49			49
NXGEN MDX		19	30	61%	49
ADVENTHEALTH CENTRA CARE TITUSVILLE		43	6	12%	49
LABFIRST - DEPARTMENT OF PATHOLOGY		47	1	2%	48
NITE LITE PEDIATRICS - PORT ST. LUCIE		42	6	13%	48
AFC URGENT CARE		2	46	96%	48
BAY CENTER HURRICANE SHELTER		48			48
ST VINCENT'S BIRMINGHAM LABORATORY		47	1	2%	48
NEW YORK STATE ELR - NEW YORK CITY DEPARTMENT OF HEALTH & MENTAL		43	4	9%	47
VHA PUBLIC HEALTH REFERENCE LABORATORY- PALO ALTO		27	20	43%	47
SOUTH BALDWIN MEDICAL CENTER GULF SHORES		38	9	19%	47
LUTHERAN HAVEN		45	2	4%	47
PREMIER PLACE HEALTHCARE AT THE GLENVIEW		46			46
EAST MANATEE FAMILY	1	1	44	96%	46
ST. CLOUD MEDICAL GROUP		46			46
FAST TRACK URGENT CARE CENTER - WESLEY CHAPEL			46	100%	46
H LEE MOFFITT CANCER CENTER MICRO		46			46
PARRISH MEDICAL CENTER		7	39	85%	46
INTERLAB		1	45	98%	46
SUNCOAST OPTIMAL WELLNESS		3	43	93%	46
SPECIALITY LABORATORIES,INC		43	3	7%	46
LAB CORP RTP	1	3	41	91%	45
LAB PLUS, LLC AT SAINT THOMAS WEST HOSPITAL		35	10	22%	45
HUNT CLUB PEDIATRIC ASSOCIATES, P.A.		33	12	27%	45
SOUTHPORT SQUARE HARBOUR HEALTH		45			45
ALLIANCE PEDIATRICS		24	21	47%	45
DIAGNOSTIC LABORATORY OF OKLAHOMA		40	5	11%	45
AZALEA TRACE		44	1	2%	45
ALLIANCE OF PHYSICIANS AGAINST COVID-19			44	100%	44
ASSOCIATED CLINICAL LABORATORIES		43	1	2%	44
PRIMECARE OF DOTHAN		30	13	30%	43
GENPATH			43	100%	43
QUEST DIAGNOSTICS-N ST PETERSBURG-5TH			43	100%	43
SANDY RIDGE CENTER FOR REHABILITATION AND HEALING		42	1	2%	43
BRANCH MEDICAL CLINIC			43	100%	43

COVID-19: testing by laboratory

Data through Oct 19, 2020 verified as of Oct 20, 2020 at 09:25 AM

Data in this report are provisional and subject to change.

The numbers in the table below represent the number of Florida and non-Florida residents for whom test results were received by the Department of Health. A person can be tested by more than one laboratory and can have both positive and negative results. **Therefore, the sum of the numbers in each column will be larger than the total number of people tested.**

Reporting lab	Inconclusive	Negative	Positive	Percent positive	Total
NEW YORK STATE ELR - CATHOLIC HEALTH SYSTEM DEPT LABORATORY		41	1	2%	42
ADVENT HEALTH CENTRA CARE- KID'S CARE		38	4	10%	42
CHILDREN'S HOSPITAL OF ALABAMA		42			42
CENTRA CRARE POINCIANA		19	22	54%	41
FHMG LAKE MARY PEDS		39	2	5%	41
FLORIDA HOSPITAL NEW SMYRNA		4	37	90%	41
NEW YORK STATE ELR - QUEST DIAGNOSTICS NICHOLS		39	2	5%	41
ADVENT HEALTH CENTRA CARE- AZALEA PARK		39	1	3%	40
PRIDE DIAGNOSTICS		24	16	40%	40
MEDIPATH		1	39	98%	40
NEW YORK STATE ELR - WILSON MEMORIAL REGIONAL MEDICAL CENTER		39	1	3%	40
THE PAVILION FOR HEALTH CARE		32	8	20%	40
LIFE CARE CENTER OF HILLIARD		36	4	10%	40
QUOTIENT SCIENCES			40	100%	40
HEALTH FIRST CAPE CANAVERAL HOSPITAL			40	100%	40
CLINICAL RESEARCH SEQUENCING PLATFORM		8	31	79%	39
MEDICAL FP – WHOLE FAMILY HEALTH CENTER		39			39
ADVENT HEALTH CENTRA CARE - EAST ORLANDO		15	24	62%	39
SHOAL CREEK REHABILITATION CENTER		39			39
AFC URGENT CARE ST. PETERSBURG			39	100%	39
ADVENTHEALTH PALM COAST			39	100%	39
ARCPOINT LABS - BIRMINGHAM		32	6	16%	38
PREMIER URGENT CARE OF BREVARD			38	100%	38
SOLARIS NORTH NAPLES		37	1	3%	38
SOLARIS HEALTHCARE OSCEOLA		36	2	5%	38
CHARLES AIESI CONSULTING INC		37	1	3%	38
FINLAY CLINICAL LABORATORY INC		26	12	32%	38
CENTRA CARE CONWAY		11	27	71%	38
MEDICAL DIAGNOSTIC LAB		2	36	95%	38
HEALTH CENTER AT BRENTWOOD		38			38
HARDEE COUNTY HEALTH DEPARTMENT		23	15	39%	38
MIAMI BEACH COMMUNITY HEALTH CENTER			37	100%	37
ADVENTHEALTH CENTRA CARE LEE ROAD		20	17	46%	37
AMELIA MEDICAL CARE			37	100%	37
SCOTT LAKE HEALTH AND REHABILITATION CENTER		37			37
ADVENTHEALTH CENTRE CARE - KISSIMMEE		18	19	51%	37
ADVENTHEALTH MEDICAL GROUP		35	2	5%	37
CAPITAL REGIONAL MEDICAL CENTER		2	35	95%	37
QUEST DIAGNOSTICS INC.		6	31	84%	37
JAMES A HALEY VETERAN'S HOSPITAL			36	100%	36
STARKE FAMILY MEDICAL CENTER		30	6	17%	36
NORTH SHORE UNIVERSITY HOSPITAL LABORATORY		34	2	6%	36
COMMUNITY HEALTH AND REHABILITATION		35	1	3%	36
ORLANDO HEALTH AND REHAB CENTER		4	32	89%	36
IRL		4	31	89%	35
PRIMARY CARE SOUTH INC			35	100%	35
SMA LAB		4	31	89%	35

COVID-19: testing by laboratory

Data through Oct 19, 2020 verified as of Oct 20, 2020 at 09:25 AM

Data in this report are provisional and subject to change.

The numbers in the table below represent the number of Florida and non-Florida residents for whom test results were received by the Department of Health. A person can be tested by more than one laboratory and can have both positive and negative results. **Therefore, the sum of the numbers in each column will be larger than the total number of people tested.**

Reporting lab	Inconclusive	Negative	Positive	Percent positive	Total
ADVENT HEALTH FISH MEMORIAL		2	33	94%	35
FHMG_CTR FOR SENIOR HEALTH		30	5	14%	35
NEW YORK STATE ELR - NEWYORK-PRESBYTERIAN/QUEENS DIAGNOSTIC		34	1	3%	35
NEW YORK STATE ELR - ERIE COUNTY MEDICAL CTR CLINICAL LABS		35			35
KENDALL REGIONAL MEDICAL CENTER LAB	3		31	91%	34
BIOREFERENCE LABORATORIES, INC.		16	18	53%	34
QUEST DIAGNOSTICS NICHOLS INSTITUTE- LPP		3	31	91%	34
SUNRISE DIAGNOSTIC LABORATORY			34	100%	34
EXPERTUS LABORATORIES INC		13	21	62%	34
UNITED LABORATORY SERVICE		18	16	47%	34
SOFT CELL LABORATORIES		31	2	6%	33
EMERALD COAST HOSPICE		33			33
DESOTO MEMORIAL HOSPITAL LAB			33	100%	33
MINUTECLINIC DIAGNOSTIC OF SOUTH CAROLINA, LLC		31	2	6%	33
ST FRANCIS HOSPITAL		27	6	18%	33
JAMES A. HALEY VETERANS' HOSPITAL			32	100%	32
LAKELAND REGIONAL HEALTH LAKE MIRIAM		3	29	91%	32
DOCTORS MEMORIAL FAMILY MEDICINE		1	31	97%	32
CLIFFORD CHESTER SIMS STATE VETERANS		32			32
RASHDA ALBIBI M.D. P.A.		30	2	6%	32
FORT WALTON REHABILITATION CENTER		32			32
FIRST CHOICE URGENT CARE		7	25	78%	32
CARENOW		22	10	31%	32
CRESTVIEW REHABILITATION CENTER		30	2	6%	32
MANOR AT CARPENTERS		28	4	13%	32
AHSE ROP		31	1	3%	32
ADVENTHEALTH CENTRA CARE CITRUS PARK			31	100%	31
QUEST DIAGNOSTICS-VERO BEACH-37TH ST		31			31
PALMS MEDICAL GROUP		21	10	32%	31
WELLNOW URGENT CARE PC		31			31
ST. MARYS MEDICAL CENTER		1	30	97%	31
VA		15	16	52%	31
LABCORP - MIAMI		4	27	87%	31
Diatherix Laboratories, LLC		16	15	48%	31
ALTAMONTE PEDIATRIC ASSOCIATES		30	1	3%	31
NEXT MOLECULAR ANALYTICS		1	30	97%	31
QUEST DIAGNOSTIC INC	1	4	26	84%	31
DOH-WEST PALM BEACH BRANCH LABORATORY			31	100%	31
GENEDX		25	6	19%	31
NEW YORK STATE ELR - LENOX HILL HOSPITAL		27	3	10%	30
DOH - INDIAN RIVER		28	2	7%	30
PRMG - EAST NAPLES		23	7	23%	30
RDX BIOSCIENCE,			30	100%	30
WESTMINSTER ST AUGUSTINE		30			30
PRECISION HEALTH SOLUTIONS LAB		6	24	80%	30
FHMG FLORIDA HOSPITAL MEDICAL GROUP		26	4	13%	30
ACCURATE DIAGNOSTIC LAB		29	1	3%	30

COVID-19: testing by laboratory

Data through Oct 19, 2020 verified as of Oct 20, 2020 at 09:25 AM

Data in this report are provisional and subject to change.

The numbers in the table below represent the number of Florida and non-Florida residents for whom test results were received by the Department of Health. A person can be tested by more than one laboratory and can have both positive and negative results. **Therefore, the sum of the numbers in each column will be larger than the total number of people tested.**

Reporting lab	Inconclusive	Negative	Positive	Percent positive	Total
EXOSOME DIAGNOSTICS		29	1	3%	30
MD LABS		12	18	60%	30
ST VINCENTS MEDICAL CENTER RIVERSIDE NURSING		4	26	87%	30
MOLECULAR DIAGNOSTICS		1	29	97%	30
NEW YORK STATE ELR - ROCHESTER GENERAL HOSPITAL LABORATORY		29	1	3%	30
SOLARIS HEALTHCARE IMPERIAL		30			30
WUESTHOFF MEMORIAL HOSPITAL			29	100%	29
LECONTE MEDICAL CENTER LAB		23	6	21%	29
BROWARD HEALTH CORAL SPRINGS EPIDEMIOLOGY DEPT			29	100%	29
PALM GARDEN OF WINTER HAVEN		16	13	45%	29
P4CLINICAL	3	2	24	83%	29
ADVENTHEALTH CENTRA CARE UNIVERSITY		4	25	86%	29
NEW YORK STATE ELR - BRONX LEBANON HOSPITAL-MEDICAL CENTER		28	1	3%	29
CENTRA CARE- WINTER GARDEN		4	25	86%	29
BIODESIX, INC.		25	4	14%	29
MOLECULAR TESTING LABS		1	28	97%	29
ORLANDO HEALTH EMERGENCY DEPARTMENT AND MEDICAL		29			29
POPLAR HEALTHCARE PLLC	1	10	17	61%	28
CVS PHARMACY			28	100%	28
UNIVERSITY OF MIAMI HEPATOLOGY DIAGNOSTIC LABORATORY			28	100%	28
SIGNATURE HEALTHCARE AT THE COURTYARD		26	2	7%	28
EAST ALABAMA MEDICAL CENTER LABORATORY		21	7	25%	28
NEW YORK STATE ELR - QUEST DIAGNOSTICS INCORPORATED		25	3	11%	28
BROAD INSTITUTE CLINICAL SEQUENCING RESEARCH PLATFORM	1	25	2	7%	28
MD 365 MEDICAL CARE PLLC		28			28
MAKO MEDICAL LABORATORIES		3	25	89%	28
NEW YORK STATE ELR - SARATOGA HOSPITAL LABORATORY		26	1	4%	27
ST. ANTHONY'S HOSPITAL			27	100%	27
CENTRA CARE – APOPKA			27	100%	27
AMEERAH LABS			27	100%	27
DOH		15	12	44%	27
LABORATORY OF FLORIDA			27	100%	27
FLORIDA HOSPITAL		21	6	22%	27
SUNCOAST LABS			27	100%	27
PALM GARDEN OF VERO BEACH		27			27
QUEST DIAGNOSTICS NICHOLS INSTITUTE - SJC (LPP)		21	5	19%	26
OAKTREE HEALTHCARE			26	100%	26
CDC		17	9	35%	26
MONCRIEF ARMY HEALTH CLINIC			26	100%	26
IPSUM DIAGNOSTICS			26	100%	26
PATRICK AIR FORCE BASE		1	24	96%	25
FLORIDA DEPARTMENT OF HEALTH IN POLK COUNTY		25			25
HEALTH FIRST-VIERA HOSPITAL		1	24	96%	25
ASCENSION SACRED HEART BAY LABORATORY		22	3	12%	25
HUNTINGTON HOSPITAL LABORATORY		24	1	4%	25
MINUTECLINIC LLC # 0709		14	11	44%	25
VISITING PHYSICIANS ASSOCIATION LABORATORY		23	2	8%	25

COVID-19: testing by laboratory

Data through Oct 19, 2020 verified as of Oct 20, 2020 at 09:25 AM

Data in this report are provisional and subject to change.

The numbers in the table below represent the number of Florida and non-Florida residents for whom test results were received by the Department of Health. A person can be tested by more than one laboratory and can have both positive and negative results. **Therefore, the sum of the numbers in each column will be larger than the total number of people tested.**

Reporting lab	Inconclusive	Negative	Positive	Percent positive	Total
WELLNOW URGENT CARE		23	1	4%	24
NEW YORK STATE ELR - ELMHURST HOSPITAL CENTER		23	1	4%	24
AMERICAN FAMILY MEDICAL		20	4	17%	24
CONNECTICUT DEPARTMENT OF HEALTH		22	2	8%	24
UNIVERSITY ALABAMA		24			24
JACKSON HEALTH SYSTEM		1	23	96%	24
FAST TRACK URGENT CARE CENTER - SEMINOLE			24	100%	24
LEE MEMORIAL HEALTH PARK LAB			24	100%	24
MAGNOLIA DIAGNOSTIC		1	23	96%	24
ADVENTIST HEALTH SYSTEM FLORIDA		22	2	8%	24
LABORATORY DYNAMICS		20	4	17%	24
TRUGENX		1	23	96%	24
MEYER PEDIATRICS		19	5	21%	24
BENTON HOUSE OF ST. JOHNS		23			23
BIOFIRE		7	16	70%	23
PARAMOUNT URGENT CARE		13	10	43%	23
ARCPPOINT LABS OF SARASOTA		1	22	96%	23
SENIOR HEALTH OF WINTER PARK DUNDEE		23			23
AVENTIS BIO-SERVICES CTL		23			23
LAKE CITY VETERANS HOSPITAL			23	100%	23
BAYFRONT MEDICAL		18	5	22%	23
ST. CLOUD HOSPITAL		20	3	13%	23
TROY REGIONAL MEDICAL CENTER		15	8	35%	23
NEW YORK STATE ELR - LOURDES HOSPITAL INC		22	1	4%	23
ADVENT HEALTH NEW SMYRNA BEACH			23	100%	23
UF HEALTH NORTH JACKSONVILLE			23	100%	23
DOCTORS MEMORIAL HOSPITAL		11	12	52%	23
MINUTECLINIC DIAGNOSTIC OF RHODE ISLAND, LLC #1544		22	1	4%	23
ABBOTT		7	16	70%	23
SOUTHEAST ALABAMA MEDICAL CENTER			23	100%	23
ISLAND COAST PEDIATRICS PA		22	1	4%	23
WASHINGTON REHABILITATION AND NURSING CENTER		23			23
RDV SPORTSPLEX PEDIATRICS		19	4	17%	23
THE TERRACE OF JACKSONVILLE		3	20	87%	23
MOBILE DIVISION LABORATORY		7	15	68%	22
ED FRASER MEMORIAL HOSPITAL			22	100%	22
USF		1	21	95%	22
PEDIATRIC CARE CENTER- JACKSONVILLE BEACH		10	12	55%	22
ST. JOSEPH'S HOSPITAL NORTH			22	100%	22
PENNSYLVANIA DEPT OF HEALTH		19	3	14%	22
HIALEAH SHORES NURSING AND REHAB CENTER		22			22
DIACARTA INC.		22			22
EGL GENETIC DIAGNOSTICS		1	21	95%	22
PLANTATION BAY REHAB FACILITY		21	1	5%	22
GROWING TOGETHER PEDIATRICS LLC		21			21
COLLIER HMA PHYSICIAN MANAGEMENT LLC		17	4	19%	21
EMPIRE CITY LABORATORIES INC		2	19	90%	21

COVID-19: testing by laboratory

Data through Oct 19, 2020 verified as of Oct 20, 2020 at 09:25 AM

Data in this report are provisional and subject to change.

The numbers in the table below represent the number of Florida and non-Florida residents for whom test results were received by the Department of Health. A person can be tested by more than one laboratory and can have both positive and negative results. **Therefore, the sum of the numbers in each column will be larger than the total number of people tested.**

Reporting lab	Inconclusive	Negative	Positive	Percent positive	Total
SUNQUEST		3	18	86%	21
MINUTECLINIC #4760		21			21
LABCORP - CLEARWATER		3	18	86%	21
WUESTHOFF MEDICAL CENTER-MELBOURNE			21	100%	21
FLORIDA DEPARTMENT OF HEALTH		14	7	33%	21
CLEVELAND CLINIC FOUNDATION		11	10	48%	21
MC DIAGNOSTIC OF CONNECTICUT, PC #2220		17	4	19%	21
FLORIDA PEDIATRICS		6	15	71%	21
PECONIC BAY MEDICAL CENTER LABORATORY		16	4	20%	20
MAYO CLINIC LABS - ROCHESTER SUPERIOR DRIVE		2	18	90%	20
VA GULF COAST VETERANS HEALTH CARE SYSTEM		15	5	25%	20
ASSOCIATED PATHOLOGISTS		16	4	20%	20
SUNTREE INTERNAL MEDICINE		20			20
DAIRY ROAD URGENT CARE		14	6	30%	20
UNITED LABS		20			20
THE CHAPPEL GROUP RESEARCH		20			20
MANDARIN PEDIATRICS		18	2	10%	20
URGENT CARE TCMA			20	100%	20
MEDICAL EXPRESS CORP		18	2	10%	20
DEPARTMENT OF VETERANS AFFAIRS ORLANDO MEDICAL CENTER		5	15	75%	20
UNIPATH		13	7	35%	20
MOBILE PHYSICIAN SERVICE		19			19
FLORIDA HEALTH CARE PLANS			19	100%	19
ANY LAB TEST NOW		7	12	63%	19
HEALTHY MINORS, LLC.		19			19
PATHGROUP			19	100%	19
COLOR GENOMICS, INC.		18	1	5%	19
INTEGRATED REGIONAL LABORATORIES - LARGO			19	100%	19
STONE WASH CLINICAL LABORATORIES		2	17	89%	19
PALO ALTO VA MEDICAL CENTER		1	18	95%	19
LAB INTERMARKET FACILITY LAB		1	18	95%	19
CORAL GABLES HOSPITAL			19	100%	19
NEW YORK STATE ELR - VASSAR BROTHERS MEDICAL CENTER LABORATORY		18	1	5%	19
ADVENTHEALTH CENTRA CARE ORMOND BEACH		5	14	74%	19
MED HEALTH SERVICES		18	1	5%	19
MEDCOMP SCIENCES			19	100%	19
Q ANSWER LAB		2	17	89%	19
INTERCOASTAL MEDICAL GROUP			18	100%	18
NORTHWELL HEALTH PLAINVIEW HOSPITAL LABORATORY		16	2	11%	18
SEVEN RIVERS REGIONAL MEDICAL CENTER		5	13	72%	18
MINUTECLINIC LLC #3631		10	8	44%	18
TPCA CLINICAL LABORATORIES		15	3	17%	18
ADVENT HEALTH SEBRING			18	100%	18
CENTRA CARE-LBV			18	100%	18
PRECISION HEALTH RESOURCES, LLC		13	5	28%	18
LABCORP INC		5	13	72%	18
ARCPPOINT LABS		8	10	56%	18

COVID-19: testing by laboratory

Data through Oct 19, 2020 verified as of Oct 20, 2020 at 09:25 AM

Data in this report are provisional and subject to change.

The numbers in the table below represent the number of Florida and non-Florida residents for whom test results were received by the Department of Health. A person can be tested by more than one laboratory and can have both positive and negative results. **Therefore, the sum of the numbers in each column will be larger than the total number of people tested.**

Reporting lab	Inconclusive	Negative	Positive	Percent positive	Total
NEW YORK STATE ELR - BROOKDALE UNIVERSITY HOSPITAL		17	1	6%	18
FHMG-FLORIDA HOSPITAL MEDICAL GROUP		15	3	17%	18
LABCORP - DAYTONA BEACH			18	100%	18
MINUTECLINIC DIAGNOSTIC OF RHODE ISLAND, LLC #212		18			18
TOTAL RENAL LABORATORIES INC		13	5	28%	18
HERITAGE WATERSIDE		18			18
KEYS MEDICAL GROUP			18	100%	18
MADISON CORE LABORATORIES		17	1	6%	18
UPMC CHAUTAUQUA AT WCA LABORATORY		17	1	6%	18
XPRESS WELLNESS URGENT CARE			18	100%	18
DEPARTMENT OF VETERANS AFFAIRS MEDICAL CENTER			18	100%	18
AMERICAN HEALTH ASSOCIATES OF TAMPA		2	15	88%	17
WATSON CLINIC LLP SOUTH			17	100%	17
CSL PLASMA		14	3	18%	17
ASCENSION ST. VINCENT'S PRIMARY CARE			17	100%	17
NEW YORK STATE ELR - LABORATORY ALLIANCE OF CENTRAL NEW		17			17
UVMMC MICROBIOLOGY		16	1	6%	17
ADVENTHEALTH CENTRA CARE WINTER GARDEN		3	14	82%	17
JACKSON NORTH MEDICAL CENTER		2	15	88%	17
COASTAL HEALTH AND REHAB		17			17
BAPTIST SOUTH MEDICAL CENTER		2	15	88%	17
ADVENTHEALTH CENTRA CARE ORANGE CITY		1	16	94%	17
SANTA ROSA HMA PHYS MGMT		14	3	18%	17
BAYCARE OUTREACH LABORATORY SERVICES		3	14	82%	17
PARK WEST MEDICAL CENTER		16	1	6%	17
REDITUS LABORATORIES			17	100%	17
CVS MINUTE CLINIC			17	100%	17
KEY PRIMARY CARE			16	100%	16
PONCE THERAPY CARE CENTER		13	3	19%	16
CONSOLIDATED LAB SERVICES		8	8	50%	16
NEW YORK STATE ELR - ST PETER'S BENDER LABORATORY		16			16
MINUTECLINIC LLC 5852		11	5	31%	16
NEW YORK STATE ELR - LONG ISLAND JEWISH MED CTR		16			16
STATEN ISLAND UNIVERSITY HOSPITAL-POUCH		16			16
MINUTE CLINIC LLC #2216		15	1	6%	16
QUESTDIAGNOSTICS INCORPORATED		2	14	88%	16
DAVID LAWRENCE CENTER		14	2	13%	16
BOCA BIOLISTIC REFERENCE LAB			16	100%	16
BAYVIEW MEDICAL		16			16
EAST LAKE PEDIATRICS			16	100%	16
ORLANDO HEALTH		2	14	88%	16
EVERLYWELL		9	7	44%	16
ADVENTHEALTH CENTRA CARE TEMPLE TERRACE			16	100%	16
MONTEFIORE NEW ROCHELLE HOSPITAL		15	1	6%	16
ADVENTHEALTH PEDIATRICS/LAKE MARY PEDS		12	4	25%	16
GRAND ST PAUL CVS		15			15
MEDLOGIC, LLC		1	14	93%	15

COVID-19: testing by laboratory

Data through Oct 19, 2020 verified as of Oct 20, 2020 at 09:25 AM

Data in this report are provisional and subject to change.

The numbers in the table below represent the number of Florida and non-Florida residents for whom test results were received by the Department of Health. A person can be tested by more than one laboratory and can have both positive and negative results. **Therefore, the sum of the numbers in each column will be larger than the total number of people tested.**

Reporting lab	Inconclusive	Negative	Positive	Percent positive	Total
NEW YORK STATE ELR - GOOD SAMARITAN HOSPITAL LABORATORY		14	1	7%	15
SOUTHERN LABORATORY			15	100%	15
NATIONS BEST FAMILY HEALTH CARE			15	100%	15
HEALTH CENTRAL HOSPITAL			15	100%	15
CENTRA CARE – SAND LAKE			15	100%	15
DIATHERIX		13	2	13%	15
URGENT CARE CLINIC OF LINCOLN		14	1	7%	15
MILTON 4707		15			15
CENTRA CARE – LAKE NONA		2	13	87%	15
TAYLORVILLE FAMILY MEDICINE		10	5	33%	15
QUEST DIAGNOSTICS INCORPORATED			15	100%	15
ADVENTHEALTH ZEPHYRHILLS			15	100%	15
TEN HEALTHCARE		2	13	87%	15
WHITE WILSON MEDICAL CENTER CLINIC			15	100%	15
ADVENTHEALTH CENTRA CARE - KIDS LAKE MARY		14	1	7%	15
BOZEMAN HEALTH DEACONESS HOSPITAL		12	3	20%	15
PHYSICIANS STAT			15	100%	15
DELRAY MEDICAL CENTER LAB		1	14	93%	15
MILLENNIUM PHYSICIAN GROUP LCC			15	100%	15
FAST TRACK URGENT CARE CENTER - TYRONE			15	100%	15
PROMEDICA LABORATORIES		13	2	13%	15
MINUTE CLINIC INCORPORATE		12	2	14%	14
CVS PHARMACY # 10423		13	1	7%	14
MINUTECLINIC LLC, #10357		14			14
PALM RIVER COMMUNITY HEALTH CENTER		12	2	14%	14
PHOSPHORUS DIAGNOSTICS		12	2	14%	14
FIRST CHOICE PEDIATRICS LOOP		13	1	7%	14
POARCH BANC CREEK INDIANS TRIBAL HEALTH DEPARTMENT			14	100%	14
BAYA PHARMACY EAST			14	100%	14
FAMILY CARE PARTNERS		11	3	21%	14
XERA MED RESEARCH			14	100%	14
NEW YORK STATE ELR - JAMAICA HOSPITAL MEDICAL CENTER		14			14
PALM BAY URGENT CARE		1	13	93%	14
ISLAND COAST PEDIATRICS		14			14
OKEECHOBEE HEALTHCARE FACILITY			14	100%	14
PHYSICIAN PARTNERS PERRY		11	3	21%	14
THE CANOPY AT BERRYHILL		14			14
LINCOLN DIAGNOSTIC LAB		14			14
CENTRA CARE UNIVERSITY			14	100%	14
WESTPAC LABS		1	13	93%	14
HENNEPIN COUNTY MEDICAL CENTER (HCMC)		4	10	71%	14
WEDGEWOOD HEALTHCARE CENTER		10	3	23%	13
NEW YORK PRESBYTERIAN - ALLEN HOSPITAL		13			13
PEDIATRICS IN BREVARD PA- ROCKLEDGE		11	2	15%	13
HEALTHQUEST LABORATORIES		4	9	69%	13
NEW YORK STATE ELR - SOUTHSIDE HOSPITAL NORTHWELL HEALTH LABORATORY		12	1	8%	13
CLINICAL LABORATORY SERVICES			13	100%	13

COVID-19: testing by laboratory

Data through Oct 19, 2020 verified as of Oct 20, 2020 at 09:25 AM

Data in this report are provisional and subject to change.

The numbers in the table below represent the number of Florida and non-Florida residents for whom test results were received by the Department of Health. A person can be tested by more than one laboratory and can have both positive and negative results. **Therefore, the sum of the numbers in each column will be larger than the total number of people tested.**

Reporting lab	Inconclusive	Negative	Positive	Percent positive	Total
EXPRESS CARE OF BELLEVIEW		13			13
ESCAMBIA COUNTY JAIL		11	2	15%	13
NEW YORK STATE ELR - JACOBI MEDICAL CENTER		13			13
ASURANCE SCIENTIFIC LABORATORIES		13			13
ESCAMBIA COMMUNITY CLINIC		2	11	85%	13
CONEY ISLAND HOSPITAL		13			13
WALGREENS #6637		13			13
CVS/PHARMACY #10373		13			13
ADVENT HEALTH LAKE WALES MEDICAL GROUP		9	4	31%	13
BIO-REFERENCE LABORATORIES			13	100%	13
FLORIDA STATE HOSPITAL			13	100%	13
CARENOW URGENT CARE - FORT PIERCE		13			13
TALLAHASSEE PRIMARY CARE ASSOC, PA		12	1	8%	13
ADVANCED URGENT CARE		11	2	15%	13
LONGLEAF DIAGNOSTIC LABORATORIES		2	11	85%	13
SOUTHEAST FAMILY HEALTHCARE CENTER			13	100%	13
LABCORP BURLINGTON CYTO		9	3	25%	12
LABCORP RARITAN		12			12
UNK		7	5	42%	12
IREPERTOIRE_MOL_LAB		12			12
PEDIATRICS IN BREVARD PA		7	5	42%	12
INDIAN RIVER MEDICAL CENTER		11	1	8%	12
CVS PHARMACY, INC DBA CVS/PHARMACY #5685		12			12
AYERS NURSING AND REHABILITATION CENTER		12			12
AURORA DIAGNOSTICS		1	11	92%	12
PINELLAS COUNTY JAIL			12	100%	12
DYNAMIC DNA LAB		1	11	92%	12
NEW YORK STATE ELR - NORTH CENTRAL BRONX HOSP		11	1	8%	12
NORTH FLORIDA PEDIATRICS-MARIANNA		1	11	92%	12
NAPLES GREEN VILLAGE		12			12
NEW YORK STATE ELR - CATHOLIC HEALTH SERVICES REGIONAL LABORATORY		9	3	25%	12
BROWARD DIALYSIS			12	100%	12
AMERICAN ESOTERIC LABORATORIES			12	100%	12
LIFE CARE CENTER OF WINTER HAVEN			12	100%	12
FLORIDA COMMUNITY HEALTH CENTER OF ST. LUCIE		1	11	92%	12
GLEN OAKS HEALTH AND REHABILITATION CENTER			12	100%	12
SHELBY COUNTY HEALTH CARE CORPORATION		9	3	25%	12
INDIGO MANOR NURSING AND REHABILITATION CENTER		4	8	67%	12
CARESPOT OF NOCATEE			12	100%	12
CANTON-POTSDAM HOSPITAL LABORATORY		12			12
LAB CORP OF AMERICA		4	8	67%	12
EISENHOWER ARMY MEDICAL CENTER		8	4	33%	12
UNIVERSITY HILLS HEALTH AND REHABILITATION CENTER		10	2	17%	12
APPLE DIAGNOSTICS LAB		5	7	58%	12
FLORIDA DEPT OF HEALTH		4	8	67%	12
MADWAR		11	1	8%	12
LEON CHD		12			12

COVID-19: testing by laboratory

Data through Oct 19, 2020 verified as of Oct 20, 2020 at 09:25 AM

Data in this report are provisional and subject to change.

The numbers in the table below represent the number of Florida and non-Florida residents for whom test results were received by the Department of Health. A person can be tested by more than one laboratory and can have both positive and negative results. **Therefore, the sum of the numbers in each column will be larger than the total number of people tested.**

Reporting lab	Inconclusive	Negative	Positive	Percent positive	Total
VPA PC LAB		12			12
BAYCARE LABORATORIES		1	10	91%	11
PALM BEACH PATHOLOGY		9	2	18%	11
INTERNATIONAL MEDICAL LABORATORY		11			11
ST CATHERINE OF SIENA HOSPITAL		11			11
PROMEDICA LABORITORIES		10	1	9%	11
BROOKWOOD BAPTIST MEDICAL CENTER		11			11
RIVER GARDEN HEBREW HOME FOR THE AGED		7	4	36%	11
CORE LABORATORY		1	10	91%	11
FERNANDINA BEACH REHAB AND NURSING		11			11
MEDEMERGE		10	1	9%	11
PHYSICIANS PRIMARY CARE OF SOUTHWEST FLORIDA		9	2	18%	11
WINTER PARK CARE AND REHABILITATION			11	100%	11
HOLZER HEALTH CENTER			11	100%	11
DELAWARE CVS PHARMACY, LLC		11			11
CLEVELAND CLINIC			11	100%	11
ADVENT HEALTH CENTRE CARE		4	7	64%	11
ACHS		2	9	82%	11
CLERMONT HEALTH AND REHAB			11	100%	11
METRO KNOXVILLE HMA		10	1	9%	11
SRMC AVALON		9	2	18%	11
NEW YORK STATE ELR - HUDSON VALLEY HOSPITAL CENTER LABORATORY		10	1	9%	11
UCLA HEALTHCARE CLINICAL LABS		7	4	36%	11
TREASURE COAST URGENT CARE			11	100%	11
CALHOUN LIBERTY HOSPITAL			11	100%	11
BAY PINES VA		1	10	91%	11
SARNO EXTENDED HOURS			11	100%	11
FUNGAL REFERENCE LABORATORY		11			11
MAINSTREET FAMILY CARE		1	10	91%	11
UNIV OF MIAMI			11	100%	11
SANFORD MOBILE LAB		9	2	18%	11
PALMS MEDICAL GROUP - LAKE CITY WEST		3	7	70%	10
FHMG- FLORIDA HOSPITAL MEDICAL GROUP		7	3	30%	10
SOLARIS HEALTHCARE DAYTONA		10			10
WALGREEN		2	8	80%	10
NULL		10			10
LAKE BALDWIN CBOC		9	1	10%	10
NORTH CAROLINA DEPARTMENT OF HEALTH & HUMAN SERVICES			10	100%	10
LAKELAND REGIONAL RESPIRATORY CARE CENTER			10	100%	10
ST ELIZABETH MEDICAL CENTER LABORATORY		9	1	10%	10
FLORIDA DEPARTMENT OF HEALTH IN LAKE COUNTY		4	6	60%	10
FLORIDA HOSPITAL LABS		1	9	90%	10
IMA MEDICAL GROUP POINCIANA		7	3	30%	10
CVS			10	100%	10
MEDICAL LABORATORY DIAGNOSTICS			10	100%	10
HCR MANORCARE		10			10
PARKWEST MEDICAL CENTER		9	1	10%	10

COVID-19: testing by laboratory

Data through Oct 19, 2020 verified as of Oct 20, 2020 at 09:25 AM

Data in this report are provisional and subject to change.

The numbers in the table below represent the number of Florida and non-Florida residents for whom test results were received by the Department of Health. A person can be tested by more than one laboratory and can have both positive and negative results. **Therefore, the sum of the numbers in each column will be larger than the total number of people tested.**

Reporting lab	Inconclusive	Negative	Positive	Percent positive	Total
COMPREHENSIVE CHILDCARE		9	1	10%	10
TREASURE COAST COMMUNITY HEALTH		6	4	40%	10
FIRST CHOICE PEDIATRICS SEMORAN		10			10
HUNT CLUB MEDICAL		9	1	10%	10
CAPE REGIONAL MEDICAL CENTER		10			10
PHYSICIANS REGIONAL CLINIC		9	1	10%	10
NEW JERSEY DEPARTMENT OF HEALTH COMMUNICABLE DISEASE SERVICE		3	7	70%	10
LABCORP - BRANDON		4	6	60%	10
LAKE MARY KIDS CENTRA CARE			10	100%	10
PINELLAS COUNTY HEALTH DEPARTMENT		2	8	80%	10
URGENT CARE WEST CLINIC		8	2	20%	10
MAINSTREET FAMILY URGENT CARE			10	100%	10
WOLFSON (USE BAPTIST)			10	100%	10
NORTH OKALOOSA PHYSICIAN GROUP		10			10
ONE MILO		10			10
CARESPOT		1	9	90%	10
MHHS All Lab Subsection		10			10
USF HEALTH MORSANI CENTER		2	8	80%	10
NEW YORK STATE ELR - BROOKLYN HOSPITAL CENTER DOWNTOWN CAMPUS		10			10
BROWARD HEALTH CARE			10	100%	10
COMMUNITY HEALTH CENTER		2	8	80%	10
ST VINCENT'S EAST LABORATORY		9	1	10%	10
UMHC/SYLVESTER AT KENDALL		1	9	90%	10
DALE MEDICAL CENTER		6	4	40%	10
ACADIAN DIAGNOSTIC LABORATORIES		8	2	20%	10
THE COMMONWEALTH OF MASSACHUSETTS			9	100%	9
COVANCE CENTRAL LABORATORY			9	100%	9
FIRST CHOICE PEDIATRICS WINTER SPRINGS		9			9
WALGREENS #05398		8	1	11%	9
NEWYORK-PRESBYTERIAN/ LAWRENCE HOSPITAL LABORATORY		9			9
ISLAND URGENT CARE PLLC		9			9
LAKELAND NURSING & REHABILITATION			9	100%	9
URGENT CARE OF THE PALM BEACHES, NORTH PALM BEACH			9	100%	9
PRECISION GENETICS			9	100%	9
GRACE PEDIATRICS		4	5	56%	9
CREATIVE TESTING SOLUTIONS		3	6	67%	9
FAMILY CARE CENTER OF ARLINGTON		9			9
MOUNT DORA PEDIATRICS		8	1	11%	9
ADVENTHEALTH CENTRA CARE - HUNTERS CREEK			9	100%	9
GCPM MANUAL MICROBIOLOGY		1	8	89%	9
QUEST DIAGNOSTICS INC		9			9
CENTURY HEALTH AND REHABILITATION CENTER			9	100%	9
PATHOGENIUS LABORATORIES		2	7	78%	9
AFTER HOURS PEDIATRICS			9	100%	9
ADVANCED MEDICAL GROUP			9	100%	9
MINUTECLINIC DIAGNOSTIC MEDICAL GROUP		9			9
PRATTVILLE BAPTIST HOSPITAL		8	1	11%	9

COVID-19: testing by laboratory

Data through Oct 19, 2020 verified as of Oct 20, 2020 at 09:25 AM

Data in this report are provisional and subject to change.

The numbers in the table below represent the number of Florida and non-Florida residents for whom test results were received by the Department of Health. A person can be tested by more than one laboratory and can have both positive and negative results. **Therefore, the sum of the numbers in each column will be larger than the total number of people tested.**

Reporting lab	Inconclusive	Negative	Positive	Percent positive	Total
FLORIDA DEPARTMENT OF HEALTH IN HILLSBOROUGH COUNTY			9	100%	9
APPALACHIAN REGIONAL HEALTHCARE SYSTEM		9			9
WESTMINSTER WOODS ON JULINGTON CREEK		7	2	22%	9
COASTAL PEDIATRIC GROUP			9	100%	9
DOCTORS URGENT CARE			9	100%	9
KORGENE LAB		1	8	89%	9
ADVENT HEALTH CENTRA CARE LAKE MARY		1	8	89%	9
ST JOSEPH HOSPITAL		8	1	11%	9
STATE LAB		1	8	89%	9
SPORTS DRUG TESTING LABORATORY			9	100%	9
NEW YORK STATE ELR - BELLEVUE HOSPITAL CENTER DEPARTMENT		9			9
MASSACHUSETTS GENERAL HOSPITAL		1	8	89%	9
BAY CARE OCCUPATIONAL CLINIC			9	100%	9
ROCKLEDGE		1	8	89%	9
UNAVAILABLE/UNKNOWN/NO INFORMATION FOUND			9	100%	9
PHYSICIANS PRIMARY CARE LAB		3	6	67%	9
CHEMISYS LABORATORIES		1	8	89%	9
MICHIGAN DEPARTMENT OF HEALTH AND HUMAN SERVICES			9	100%	9
LAB CORPORATION OF AMERICA		1	8	89%	9
Maury Regional Hospital		6	3	33%	9
CARITHERS PEDIATRIC GROUP		5	4	44%	9
PIONEER CLINICAL LAB, LLC		8			8
PHARMCO RX		8			8
BAPTIST OUTPATIENT			8	100%	8
HEALTHMARK REGIONAL HOSPITAL LAB		4	4	50%	8
LABORATORY CORPORATION OF AMER		5	3	38%	8
X-GENE MOLECULAR LABS		1	7	88%	8
SUNCOAST URGENT CARE			8	100%	8
UNIVERSITY HOSPITAL - STONY BROOK EASTERN		8			8
DOCTOR'S IN HOUSE LAB			8	100%	8
RIVERSIDE MEDICAL GROUP		7	1	13%	8
MI2297090CV HOLLAND-23D2189684		8			8
LABCORP - NAPLES		1	7	88%	8
FELICIDAD MEDICAL CENTER			8	100%	8
WALGREENS #03413		6	2	25%	8
NEW YORK STATE ELR - JAMES J PETERS VA MEDICAL CENTER		6	2	25%	8
LIFE CARE CITRUS COUNTY			8	100%	8
MID-HUDSON VALLEY DIVISION OF WESTCHESTER MEDICAL		8			8
LEHIGH VALLEY HOSPITAL		3	5	63%	8
BioReference Laboratories, Inc		2	6	75%	8
EXECUTIVE MEDICAL SERVICES		8			8
MV MEDICAL PRACTICE DBA PRIMARY URGENT CARE		8			8
NO NAME		6	2	25%	8
ATLANTIC URGENT CARE			8	100%	8
ARNOT OGDEN MEDICAL CENTER LABORATORY		8			8
AIM LABORATORIES			8	100%	8
EXCEL PEDIATRICS			8	100%	8

COVID-19: testing by laboratory

Data through Oct 19, 2020 verified as of Oct 20, 2020 at 09:25 AM

Data in this report are provisional and subject to change.

The numbers in the table below represent the number of Florida and non-Florida residents for whom test results were received by the Department of Health. A person can be tested by more than one laboratory and can have both positive and negative results. **Therefore, the sum of the numbers in each column will be larger than the total number of people tested.**

Reporting lab	Inconclusive	Negative	Positive	Percent positive	Total
BEAUMONT LABORATORY			8	100%	8
NORTH BAY HOSPITAL			8	100%	8
MICHIGAN DEPARTMENT OF COMMUNITY HEALTH		1	7	88%	8
SOUTHEASTERN LABORATORY			8	100%	8
FLORIDA HEALTH CARE			8	100%	8
NEW YORK STATE ELR - LONG ISLAND JEWISH VALLEY STREAM		8			8
SYLVESTER AT PLANTATION LABORATORY		7	1	13%	8
ADVENTHEALTH CENTRA CARE - SOUTH ORANGE		7	1	13%	8
CVS PHARMACY NO 10613		7	1	13%	8
FINLAY C. LABORATORY		3	5	63%	8
BAYCARE MEDICAL GROUP INC			8	100%	8
TREASURE COAST MEDICAL ASSOCIATES			8	100%	8
MINUTECLINIC DIAGNOSTIC OF ILLINOIS		7	1	13%	8
LEE MEMORIAL LAB GULF COAST	2		6	75%	8
COLORADO DEPARTMENT OF HEALTH LABORATORY SERVICES DIVISION			8	100%	8
Cleveland Clinic Laboratories		4	4	50%	8
COLORADO DEPARTMENT OF PUBLIC HEALTH AND ENVIRONMENT			8	100%	8
AMMON ANALYTICAL LABORATORIES		8			8
CIAN DIAGNOSTICS			8	100%	8
NAPHCARE, INC.			8	100%	8
MEDEXPRESS VERO BEACH			8	100%	8
CENTRA CARE DR. PHILLIPS		1	7	88%	8
DISNEY COVID TEST SITE			8	100%	8
PRACTICE MANAGEMENT OF AMERICA, INC.			8	100%	8
GENEUS DIAGNOSTICS			8	100%	8
BAYONET POINT MEDICAL CENTER			8	100%	8
LABCORP - ORLANDO		3	5	63%	8
ST. JOSEPH HOSPITAL AND HEALTH CARE INC.			8	100%	8
EMERALD COAST PEDIATRICS			8	100%	8
MEDEXPRESS CLEARWATER			8	100%	8
QUE		4	3	43%	7
MAUREEN OROURKE-FUTEY			7	100%	7
BAY CARE			7	100%	7
ORMOND BEACH CENTRA CARE			7	100%	7
NOVANT HEALTH INPATIENT CARE		2	5	71%	7
LABCORP-PORT ST.LUCIE		6	1	14%	7
ARCHBOLD MEMORIAL HOSPITAL/LAB		3	4	57%	7
ECOLAB GROUP		2	5	71%	7
SAMARITAN MEDICAL CENTER		7			7
AVANTE ST CLOUD		4	3	43%	7
DORAL URGENT CARE			7	100%	7
HOLY NAME MEDICAL CENTER		6	1	14%	7
MIDMICHIGAN MEDICAL CENTER			7	100%	7
INTERMOUNTAIN CENTRAL LAB		1	6	86%	7
ACCESS 365 URGENT CARE		6	1	14%	7
ABBOTT NORTHWESTERN HOSPITAL LAB		4	3	43%	7
GLEN COVE HOSPITAL		7			7

COVID-19: testing by laboratory

Data through Oct 19, 2020 verified as of Oct 20, 2020 at 09:25 AM

Data in this report are provisional and subject to change.

The numbers in the table below represent the number of Florida and non-Florida residents for whom test results were received by the Department of Health. A person can be tested by more than one laboratory and can have both positive and negative results. **Therefore, the sum of the numbers in each column will be larger than the total number of people tested.**

Reporting lab	Inconclusive	Negative	Positive	Percent positive	Total
NEW YORK STATE ELR - SUNY UPSTATE MEDICAL UNIVERSITY		7			7
HEALTH CARE LABORATORY SERVICES		1	6	86%	7
BLOUNT MEMORIAL HOSPITAL		7			7
HARBOUR ISLAND PEDIATRICS		4	3	43%	7
LEE COUNTY HEALTH DEPARTMENT		4	3	43%	7
MEDEXPRESS URGENT CARE-NORTH PORT			7	100%	7
ACCU-REFERENCE MEDICAL LAB LLC		6	1	14%	7
BRYAN WHITFIELD MEMORIAL HOSPITAL		5	2	29%	7
ASCENSION MEDICAL GROUP			7	100%	7
PEDIATRIC HEALTH CARE ALLIANCE			7	100%	7
VILLAGE PLACE HEALTH AND REHAB		7			7
FLORIDA HOSPITAL WINTER GARDEN		6	1	14%	7
RICHMOND UNIVERSITY MEDICAL CENTER		6	1	14%	7
ASCENSION ST. VINCENT'S SOUTHSIDE			7	100%	7
CORE BIO LABS		5	2	29%	7
VIRTUA VOORHEES HOSPITAL		5	2	29%	7
DCH REGIONAL MEDICAL CENTER LABORATORY		7			7
JOHNS HOPKINS MEDICAL LABORATORIES		1	6	86%	7
BOCA RATON REGIONAL HOSPITAL LAB			7	100%	7
QUEST DIAGNOSTIC		3	4	57%	7
NOVANT HEALTH GOHEALTH URGENT CARE-HARRISBURG		2	5	71%	7
BARRY UNIVERSITY STUDENT HEALTH SERVICES		6	1	14%	7
GADSDEN REGIONAL MEDICAL CENTER		7			7
FLORIDA HOSPITAL KISSIMMEE		4	3	43%	7
FLORIDA CLINICAL LAB			7	100%	7
TOTAL ACCESS URGENT CARE			7	100%	7
TMH PHYSICIAN PARTNERS - MONTICELLO		6	1	14%	7
GULF COAST MEDICAL GROUP		2	5	71%	7
ALACHUA			7	100%	7
MINUTECLINIC DIAGNOSTIC OF RHODE ISLAND, LLC #590		7			7
LAKELAND REGIONAL HEALTH			7	100%	7
BAPTIST MEDICAL CENTER EAST		5	2	29%	7
TRUE HEALTH DIAGNOSTICS		1	6	86%	7
WALGREENS #09353		7			7
HELIX DIAGNOSTICS			7	100%	7
MAINSTREET FAMILY SELECT		1	6	86%	7
STUART URGENT CARE			7	100%	7
LAKE NONA MEDICAL SERVICES		3	4	57%	7
SHELBY BAPTIST MEDICAL CENTER		3	4	57%	7
BAY COUNTY JAIL ANNEX		7			7
ALL FLORIDA FAMILY & SPORTS MEDICINE		6	1	14%	7
NORTHSHORE UNIVERSITY HEALTHSYSTEM EVANSTON HOSPITAL LAB			7	100%	7
JOHNS HOPKINS CHILDREN'S HOSPITAL			6	100%	6
ROCKLEDGE FAMILY HEALTH			6	100%	6
LAWTON CHILES HEALTH CENTER		1	5	83%	6
NORTH PINELLAS CHILDRENS MEDICAL CENTER			6	100%	6
ASCENSION ST VINCENT'S SOUTHSIDE		1	5	83%	6

COVID-19: testing by laboratory

Data through Oct 19, 2020 verified as of Oct 20, 2020 at 09:25 AM

Data in this report are provisional and subject to change.

The numbers in the table below represent the number of Florida and non-Florida residents for whom test results were received by the Department of Health. A person can be tested by more than one laboratory and can have both positive and negative results. **Therefore, the sum of the numbers in each column will be larger than the total number of people tested.**

Reporting lab	Inconclusive	Negative	Positive	Percent positive	Total
PHELPS HOSPITAL LABORATORY		6			6
WATAUGA MEDICAL CENTER		4	2	33%	6
STATEN ISLAND UNIVERSITY HOSPITAL SEGUINE AVE		6			6
QUEENS HOSPITAL CENTER		6			6
WALGREENS #04834		6			6
NEW YORK STATE ELR - ORANGE REGIONAL MEDICAL CENTER LABORATORY		6			6
CVS/PHARMACY #17637		6			6
WALGREENS #007354		5	1	17%	6
NEW YORK STATE ELR - VA NEW YORK HARBOR HEALTHCARE SYSTEM		6			6
WESTWOOD NURSING AND REHABILITATION		5	1	17%	6
MEDEX REGIONAL LABORATORIES LLC			6	100%	6
PALMETTO HEALTH ALLIANCE		3	3	50%	6
VILLAGES REGIONAL HOSPITAL FREESTANDING		3	3	50%	6
VA COMMUNITY CLINIC			6	100%	6
SEMINOLE PAVILION HEALTH CENTER			6	100%	6
UNKNOWN LAB			6	100%	6
UNIVERSITY HOSPITAL		4	2	33%	6
UM MILLER SCHOOL OF MEDICINE			6	100%	6
NICHOLS INSTITUTE QUEST DIAGNOSTICS	1	2	3	50%	6
TAMIAMI LAB MILLENIUM			6	100%	6
MINUTECLINIC DIAGNOSTIC OF TEXAS, LLC		6			6
STATEN ISLAND UNIVERSITY HOSPITAL		6			6
BETH ISRAEL DEACONESS MEDICAL CENTER			6	100%	6
LABCORP PHOENIX		4	2	33%	6
ONEIDA HEALTHCARE CENTER		6			6
MINUTECLINIC DIAGNOSTIC OF TEXAS, LLC #2580		6			6
PUBLIC HEALTH LAB		6			6
AARK LABORATORY		6			6
BEAUMONT EMERGENCY CENTER			6	100%	6
PERSONAL PEDIATRICS		6			6
LABCORP NEW PORT RICHEY			6	100%	6
ADVENTHEALTH CENTRA CARE - SAND LAKE			6	100%	6
DOH-TAMPA BRANCH LABORATORY (MLK BLVD)		3	3	50%	6
CHILDREN'S MEDICAL CENTER			6	100%	6
ALACHUA COUNTY HEALTH DEPARTMENT			6	100%	6
CONNECTDX		2	4	67%	6
BAYCARE ALLIANT HOSPITAL			6	100%	6
BIOTECH CLINICAL LABORATORIES, INC.			6	100%	6
CAREWELL 301 - WARWICK			6	100%	6
ARLINGTON OF NAPLES		6			6
HOLLEY-NAVARRE MEDICAL CLINIC		3	3	50%	6
DIAGNOSTIC CLINIC		6			6
DOH JACKSONVILLE CENTRAL LABORATORY		3	3	50%	6
CVS SC2297110CV CHARLSTON		6			6
CAPITAL HEALTH PLAN LABORATORIES			6	100%	6
ENIGMA DIAGNOSTIC, INC.			6	100%	6
DOCTOR'S IN-HOUSE LAB/COMMUNITY HEALTH CENTERS OF PINELLAS -PINELLAS P			6	100%	6

COVID-19: testing by laboratory

Data through Oct 19, 2020 verified as of Oct 20, 2020 at 09:25 AM

Data in this report are provisional and subject to change.

The numbers in the table below represent the number of Florida and non-Florida residents for whom test results were received by the Department of Health. A person can be tested by more than one laboratory and can have both positive and negative results. **Therefore, the sum of the numbers in each column will be larger than the total number of people tested.**

Reporting lab	Inconclusive	Negative	Positive	Percent positive	Total
DMH STEINHATCHEE FAMILY MEDICINE		4	2	33%	6
DOCTORS CLINICAL LABORATORY, INC		5	1	17%	6
LABCORP DIAGNOSTICS-MIAMI		2	4	67%	6
FLORIDA WOMAN CARE LABORATORY			6	100%	6
LAB UNKNOWN		6			6
ACH			6	100%	6
COASTAL INTERNAL MEDICINE		6			6
ISLAND COAST PEDIATRICS IN-HOUSE LAB		6			6
ADVENTHEALTH CARE CENTER WATERMAN			6	100%	6
ERIC C MARSHAL MD, PC DBA MINUTECLINIC		5	1	17%	6
BAYFRONT HEALTH PUNTA GORDA			6	100%	6
VISITING PHYSICIANS ASSOCIATIONS		6			6
EMBRY RIDDLE AERONAUTICAL UNIVERSITY HEALTH SERVICES			6	100%	6
SAINT PETER'S UNIVERSITY HOSPITAL		6			6
GRACE REHABILITATION CENTER OF VERO BEACH		4	2	33%	6
HARBORCHASE OF NAPLES		6			6
GENE STREET LABORATORIES, LLC		6			6
ADVENTHEALTH CARROLLWOOD			5	100%	5
TITUSVILLE FAMILY PRACTICE			5	100%	5
CARE FAST MURABELLA		3	2	40%	5
WALGREENS NO 09204		5			5
PALMETTO PEDIATRICS			5	100%	5
WADSWORTH CENTER - DAVID AXELROD INSTITUTE		5			5
OMNICARE PHARMACY OFTEXAS 1, LP DBA OMNICARE		5			5
TROPICANA			5	100%	5
UAB		3	2	40%	5
BEACH HOUSE		5			5
THE VILLAGES CLINICAL LAB		4	1	20%	5
THOMAS JEFFERSON UNIVERSITY HOSPITAL		4	1	20%	5
CARENOW URGENT CARE-BRENTWOOD		3	2	40%	5
QUEST DIAGNOSTICS- MELBOURNE			5	100%	5
PENN MEDICINE PRINCETON MEDICAL CENTER		5			5
PRECISION DIAGNOSTICS INC - NJ		5			5
PROHEALTH CARE ASSOCIATES MOBILE		4	1	20%	5
LINCOLN MEDICAL AND MENTAL HEALTH CENTER		5			5
ROBERT WOOD JOHNSON HOSPITAL		4	1	20%	5
NORTH FLORIDA PEDIATRICS JASPER			5	100%	5
BAYCARE OUTREACH LABORATORY HOSPITAL			5	100%	5
BAYCARE MEDICAL GROUP			5	100%	5
CENTRAL FLORIDA HEALTH CARE INC			5	100%	5
BROWARD COUNTY HEALTH DEPT.			5	100%	5
NEW YORK STATE ELR - SAMARITAN HOSPITAL LABORATORY		5			5
NATURE COAST REGIONAL MEDICAL CENTER			5	100%	5
ST ANTHONY NORTH			5	100%	5
FINLAY		1	4	80%	5
JERSEY SHORE MEDICAL CENTER		5			5
PATHGROUP LABS, LLC		4	1	20%	5

COVID-19: testing by laboratory

Data through Oct 19, 2020 verified as of Oct 20, 2020 at 09:25 AM

Data in this report are provisional and subject to change.

The numbers in the table below represent the number of Florida and non-Florida residents for whom test results were received by the Department of Health. A person can be tested by more than one laboratory and can have both positive and negative results. **Therefore, the sum of the numbers in each column will be larger than the total number of people tested.**

Reporting lab	Inconclusive	Negative	Positive	Percent positive	Total
MERCY HEALTH—MUSKEGON		5			5
LABCORP - LEESBURG			5	100%	5
AEL KNOXVILLE			5	100%	5
FREEDOM SQUARE HEALTH CARE CENTER			5	100%	5
FLORIDA HOSPITAL LAKE MARY		5			5
FRANCES WARDE MEDICAL LABORATORY		2	3	60%	5
ADVENT HEALTH MEDICAL GROUP PEDIATRICS AT MOUNT DORA		5			5
HARMONY CLINIC		1	4	80%	5
FHCP-ORANGE CITY			5	100%	5
EMERGENCY MEDICAL CENTER			5	100%	5
LUXOR SCIENTIFIC LLC			5	100%	5
GUTHRIE MEDICAL GROUP LABORATORIES		5			5
JFK MEDICAL CENTER NORTH LAB			5	100%	5
EXPRESS FAMILY CARE LAB			5	100%	5
ETHOS LABORATORIES		5			5
ADVENTHEALTH MEDICAL GROUP INTERNAL MEDICINE AT WINTER HAVEN		1	4	80%	5
RIVERHEAD URGENT CARE		5			5
SEMINOLE SPORTS AND FAMILY MEDICINE		5			5
BAPTIST ER TOWN CTR			5	100%	5
ST CHARLES HOSPITAL LABORATORY		5			5
SANFORD MOBILE LAB PGA TOUR		5			5
BAYSHORE LABORATORY		4	1	20%	5
MARY IMOGENE BASSETT HOSPITAL COOPERSTOWN		5			5
NEW YORK STATE ELR - NEW YORK METHODIST HOSPITAL		5			5
MINUTECLINIC #4029		5			5
PRECISION LABS LLC		2	3	60%	5
PLAINVIEW URGENT CARE		5			5
PENSACOLA PEDIATRICS - PACE		2	3	60%	5
INTERNAL MEDICINE SPECIALISTS			5	100%	5
EPIPHANY HEALTH		2	3	60%	5
BIOTECH			5	100%	5
NEW YORK STATE ELR - ELLIS HOSPITAL LABORATORY		5			5
CHARTER SENIOR LIVING OF PANAMA CITY BEACH		5			5
DARDEN WELLNESS CENTER		5			5
THE CLINIC PREMISE HEALTH			5	100%	5
TEXAS MEDCLINIC			5	100%	5
THE TERRACE OF SAINT CLOUD		3	2	40%	5
UPMC HEALTH SYSTEM		4	1	20%	5
TUKA PEDIATRICS			5	100%	5
THE TERRACE OF KISSIMMEE			5	100%	5
CHILDREN'S HOSPITAL OF PHILADELPHIA		5			5
MANATEE PEDIATRICS			5	100%	5
MINUTECLINIC, LLC #08366		3	2	40%	5
CVS PHARMACY INC DBA CVS PHARMACY #10227		5			5
NORTHWESTERN MEMORIAL HOSPITAL			5	100%	5
CVS PHARMACY, INC DBA CVS/PHARMACY #10581		5			5
DEPARTMENT OF VETERAN AFFAIRS		4	1	20%	5

COVID-19: testing by laboratory

Data through Oct 19, 2020 verified as of Oct 20, 2020 at 09:25 AM

Data in this report are provisional and subject to change.

The numbers in the table below represent the number of Florida and non-Florida residents for whom test results were received by the Department of Health. A person can be tested by more than one laboratory and can have both positive and negative results. **Therefore, the sum of the numbers in each column will be larger than the total number of people tested.**

Reporting lab	Inconclusive	Negative	Positive	Percent positive	Total
MINUTE CLINIC, LLC DBA MINUTECLINIC #4505		5			5
COMMUNITY HEALTH OF SOUTH FLORIDA			5	100%	5
COOPER HOSPITAL/UNIVERSITY MEDICAL		5			5
UAB DIV OF INFECTIOUS DISEASES LAB		5			5
CVS LA2297224CV NEW ORLEANS		5			5
YOUR FAMILY WALK-IN CLINIC			5	100%	5
SOLARIS HEALTHCARE LAKE BENNETT		5			5
MEDRITE		1	4	80%	5
METROPOLITAN HOSPITAL CENTER		5			5
WOODHULL MEDICAL AND MENTAL HEALTH CTR		5			5
MONTEFIORE ST LUKE'S CORNWALL HOSPITAL		4	1	20%	5
VRL EUROFINs		3	2	40%	5
MIAMI BEACH HEALTH CENTER			5	100%	5
WEST PACIFIC MEDICAL LABORATORY			5	100%	5
XRL SXF REF LAB		5			5
ST VINCENT'S CHILTON		4	1	20%	5
MED PLUS FLORENCE		5			5
ATLANTIC CONSOLIDATED LABORATORY		4			4
THE MINIER URGENT CARE		2	2	50%	4
BIOTEST PLASMA CENTER		4			4
IU HEALTH PATHOLOGY			4	100%	4
Northwell Lab			4	100%	4
MIAMI CANCER INSTITUTE			4	100%	4
QUEST DIAGNOSTIC INC TECHINICAL			4	100%	4
UAH STUDENT HEALTH CENTER		4			4
MONTEFIORE NYACK HOSPITAL AFFILIATED LABORATORY		4			4
WALGREENS #11293		4			4
UNKNOWN - MI		2	2	50%	4
BAYA POINTE NURSING AND REHABILITATION			4	100%	4
WAKEMED		1	3	75%	4
COUNTY OF LOS ANGELES			4	100%	4
WALGREEN EASTERN CO, INC		4			4
LIFE CARE OF PORT SAINT LUCIE		1	3	75%	4
ECLRS		1	3	75%	4
IRL MARKET LAB			4	100%	4
KEY WEST HEALTH AND REHAB			4	100%	4
JACKSON CLINIC PA,THE		1	3	75%	4
NEW YORK STATE ELR - COLUMBIA MEMORIAL HOSPITAL LABORATORY		4			4
LABCORP-CRYSTAL RIVER		1	3	75%	4
WALGREENS #06861		4			4
NEW YORK STATE ELR - NEW YORK PRESBYTERIAN-LOWER MANHATTAN		4			4
DOCTOR'S IN-HOUSE LAB/COMMUNITY HEALTH CENTERS OF PINELLAS – CLEARWATE			4	100%	4
PATIENTS FIRST LAKE ELLA MEDICAL CENTER		4			4
QUEST DIAGNOSITCS INCORPORATED		1	3	75%	4
MEDLABS DIAGNOSTICS		4			4
WALGREENS #17132		4			4
MOLECULAR PATHOLOGY LABORATORY			4	100%	4

COVID-19: testing by laboratory

Data through Oct 19, 2020 verified as of Oct 20, 2020 at 09:25 AM

Data in this report are provisional and subject to change.

The numbers in the table below represent the number of Florida and non-Florida residents for whom test results were received by the Department of Health. A person can be tested by more than one laboratory and can have both positive and negative results. **Therefore, the sum of the numbers in each column will be larger than the total number of people tested.**

Reporting lab	Inconclusive	Negative	Positive	Percent positive	Total
DTR LABS		3	1	25%	4
PENNSYLVANIA DEPARTMENT OF HEALTH BUREAU OF LABORATORIES			4	100%	4
THE UNIVERSITY OF VERMONT MEDICAL CENTER		4			4
SOUTHEASTERN REGIONAL MEDICAL CENTER			4	100%	4
MINUTECLINIC DIAGNOSTIC MEDICAL GROUP OF CALIF INC		4			4
MD ANDERSON			4	100%	4
BIO-TECH CLINICAL LABORATORIES			4	100%	4
UNIVERSITY OF CHICAGO MEDICAL CENTER LAB			4	100%	4
OHIO CVS STORES, LLC DBA		4			4
LUMADOC HEALTH		4			4
MIAMI BEACH COMM HLT CTR - NORTH			4	100%	4
NORTHERN WESTCHESTER HOSPITAL LABORATORY		3	1	25%	4
BLOUNTSTOWN HEALTH & REHAB CENTER			4	100%	4
CAPE COD HOSPITAL			4	100%	4
TA LABCORP TAMPA			4	100%	4
THE WOLFF CENTER FOR CHILD & ADOLESCENT HEALTH			4	100%	4
NORTHERN DUTCHESS HOSPITAL LABORATORY		4			4
STUART REHABILITATION AND HEALTHCARE			4	100%	4
CELAL GUROL ERBAY, MD			4	100%	4
UNIVERSITY OF WASHINGTON MEDICAL CENTER			4	100%	4
CAREWELL 202			4	100%	4
SONORA QUEST LABORATORIES			4	100%	4
NORTHPORT MEDICAL CENTER LAB		4			4
OKLAHOMA STATE UNIVERSITY DIAGNOSTIC LAB			4	100%	4
BAPTIST HEALTH			4	100%	4
NEW YORK STATE ELR - MONTEFIORE MEDICAL CENTER LABORATORIES NORTH		4			4
ADVANCED DIAGNOSTIC LABORATORY			4	100%	4
FAMILY HEALTH CENTERS OF SWF LABS		1	3	75%	4
GENETIC TECHNOLOGICAL INNOVATIONS			4	100%	4
FISHERMEN'S HOSPITAL			4	100%	4
EGL GENETICS DIAGNOSTICS			4	100%	4
WALGREENS STORE 4804		4			4
DELTONA HEALTH CARE			4	100%	4
W. FRANK WELLS NURSING HOME			4	100%	4
ADVENTHEALTH CENTRA CARE - KID'S CARE			4	100%	4
COVENIENT CARE MEDICAL CLINIC			4	100%	4
TELEVISIT MALABAR PEDIATRICS			4	100%	4
CARENOW URGENT CARE - LAKE MARY			4	100%	4
FLORIDA HOSPITAL ALTAMONTE		2	2	50%	4
LIFE CARE CENTER OF JACKSONVILLE			4	100%	4
INTERMARKET FACILITY			4	100%	4
NEW YORK STATE ELR - INSTITUTE OF PATHOLOGY KINGS COUNTY		4			4
MEDICAL CENTER AT OCEAN REEF		1	3	75%	4
SONIC REFERENCE LABORATORY			4	100%	4
RIVERVIEW REGIONAL MEDICAL CENTER		4			4
TEXAS DEPARTMENT OF STATE HEALTH SERVICES		1	3	75%	4
MISSOURI DEPARTMENT OF HEALTH AND SENIOR SERVICES			4	100%	4

COVID-19: testing by laboratory

Data through Oct 19, 2020 verified as of Oct 20, 2020 at 09:25 AM

Data in this report are provisional and subject to change.

The numbers in the table below represent the number of Florida and non-Florida residents for whom test results were received by the Department of Health. A person can be tested by more than one laboratory and can have both positive and negative results. **Therefore, the sum of the numbers in each column will be larger than the total number of people tested.**

Reporting lab	Inconclusive	Negative	Positive	Percent positive	Total
PALMS OF SEBRING			4	100%	4
METHODIST MEDICAL CENTER		3	1	25%	4
NEW YORK STATE ELR - AUBURN COMMUNITY HOSPITAL		4			4
PARROTT MEDICAL CLINIC			4	100%	4
NEW HAMPSHIRE DEPARTMENT OF HEALTH AND HUMAN SERVICES		3	1	25%	4
DAVITA LABORATORY		4			4
CLERMONT ADVENTHEALTH CENTRA CARE			4	100%	4
PRIMECARE OF DOTHAN-DALEVILLE CLINIC		4			4
ILLINOIS DEPT OF PUBLIC HEALTH LAB - SPRINGFIELD			4	100%	4
PATHLINE			4	100%	4
GEORGE SAFRAN MD PC		4			4
ST JOSEPH WOMENS HOSPITAL			4	100%	4
EVENT MED SERVICES LABORATORY		4			4
INFECTION CONTROL/ EMPHEALTH		3	1	25%	4
PEDIATRICS OF ALTAMONTE		4			4
FORT SANDERS REGIONAL LABORATORY		4			4
AZALEA HEALTH		2	2	50%	4
PARAMOUNT WALK-IN CLINIC		1	3	75%	4
ST. JUDES LABORATORIES		4			4
GENUS DIAGNOSTICS			4	100%	4
SOUTHWESTERN REGIONAL MEDICAL CENTER - TULSA		4			4
GOOD SAMARITAN SOCIETY OF DAYTONA		4			4
SANFORD SOUTH UNIVERSITY		4			4
NEW YORK STATE ELR - GLENS FALLS HOSPITAL DEPARTMENT OF PATHOLOGY		4			4
COLLIER COUNTY HEALTH DEPT.		2	2	50%	4
TANNER MEDICAL CENTER EAST AL		4			4
EXPRESS TESTING-ONE			4	100%	4
BAY CARE LAB SERVICES/ST. ANTHONY'S HOSPITAL			3	100%	3
WALGREENS # 19866		3			3
LABCORP - PALM BEACH GARDENS			3	100%	3
SIGNATURE CARE EMERGENCY CENTER		2	1	33%	3
MAGNOLIA PEDIATRICS			3	100%	3
FLORIDA DEPARTMENT OF HEALTH IN MIAMI DADE COUNTY		2	1	33%	3
VIDANT MEDICAL CENTER			3	100%	3
MADISON COUNTY MEMORIAL HOSP		2	1	33%	3
FAMILY AND INTERNAL MEDICINE AT AVALON PARK		3			3
MINUTECLINIC DIAGNOSTIC OF VIRGINIA, LLC #10454		3			3
QUATRACOR PLLC		3			3
SIGNATURE CARE MONTROSE		2	1	33%	3
SIGNATURE CARE PFLUGERVILLE			3	100%	3
GYN PATH SERVICES			3	100%	3
SOFTLAB			3	100%	3
AVANTE INVERNESS		1	2	67%	3
OMNICARE PHARMACY OF TEXAS 1		3			3
SSM HEALTH ST LOUIS MICROBIOLOGY LABORATORY		1	2	67%	3
IOWA DEPARTMENT OF PUBLIC HEALTH			3	100%	3
ST LUKES HOSPITAL LABORATORY		2	1	33%	3

COVID-19: testing by laboratory

Data through Oct 19, 2020 verified as of Oct 20, 2020 at 09:25 AM

Data in this report are provisional and subject to change.

The numbers in the table below represent the number of Florida and non-Florida residents for whom test results were received by the Department of Health. A person can be tested by more than one laboratory and can have both positive and negative results. **Therefore, the sum of the numbers in each column will be larger than the total number of people tested.**

Reporting lab	Inconclusive	Negative	Positive	Percent positive	Total
NOMIHEALTH			3	100%	3
ACCESS HEALTH CARE		2	1	33%	3
NORTH SHORE HOSP. INFECTION CONTROL			3	100%	3
BARONESS ERLANGER HOSPITAL		3			3
MINUTECLINIC DIAGNOSTIC OF TEXAS		3			3
AMERICAN FAMILY CARE- ORANGE BEACH			3	100%	3
NEW YORK STATE ELR - FLUSHING HOSPITAL MEDICAL CENTER		2	1	33%	3
ARBOR TRAIL		3			3
SHARP MEMORIAL HOSPITAL MICROBIOLOGY DEPT			3	100%	3
THOMAS LANGLEY			3	100%	3
QUEST ELR		2	1	33%	3
JACKSON SOUTH COMMUNITY HOSPITAL LAB			3	100%	3
ALABAMA DEPARTMENT OF PUBLIC HEALTH		1	2	67%	3
JACKSONVILLE KIDS PEDIATRICS, PLLC		3			3
INDIANA STATE DEPARTMENT OF HEALTH		1	2	67%	3
TARRANT COUNTY PUBLIC HEALTH		3			3
KEY WEST URGENT CARE, INC		3			3
MADISON HEALTH AND REHAB			3	100%	3
COVENANT PEDIATRICS		1	2	67%	3
HEALTH FIRST IBM-UX			3	100%	3
ESTATES MEDICAL CENTER		2	1	33%	3
CONSULATE HEATH CARE AT WEST ALTAMONTE			3	100%	3
FHMG_FM AND IM AVALON PARK		1	2	67%	3
FAMILY MEDICINE AT WATERMAN		3			3
ESOTERIX GENETIC LABORATORIES		3			3
NORTH NAPLES HOSPITAL RESPIRATORY THERAPY DEPARTMENT			3	100%	3
CPL LABS			3	100%	3
UNC HOSPITAL/MCLENDON CLINICAL LABORATORIES			3	100%	3
DEPARTMENT OF PATHOLOGY ROME MEMORIAL		3			3
TIMBER RIDGE LABORATORY			3	100%	3
EAR NOSE AND THROAT ASSOCIATES OF MANATEE, P.A.		3			3
FLORIDA CLINICAL LABORATORY - BIOREFERENCE LABORATORIES		2	1	33%	3
AFC URGENT CARE - FARMINGDALE		3			3
MEDICAL CENTER ENTERPRISE			3	100%	3
MANORCARE NURSING & REHABILITATION CENTER-NAPLES		3			3
DYNACARE LABORATORIES			3	100%	3
CVS HEALTH			3	100%	3
MAYO		1	2	67%	3
EAST BANK HOSPITAL - UNIVERSITY OF MINNESOTA MEDICAL CENTER			3	100%	3
MARYLAND STATE DEPT OF HEALTH	2		1	33%	3
ONslow MEMORIAL HOSPITAL LABORATORY		3			3
VA OUTPATIENT			3	100%	3
NORTHERN LIGHT LABORATORY		1	2	67%	3
DELTON HEALTH CARE			3	100%	3
OHIO STATE UNIVERSITY MEDICAL CENTER			3	100%	3
MINUTECLINIC DIAGNOSTIC		2	1	33%	3
SCHOOL OF PHARMACY AND PHARMACEUTICAL		3			3

COVID-19: testing by laboratory

Data through Oct 19, 2020 verified as of Oct 20, 2020 at 09:25 AM

Data in this report are provisional and subject to change.

The numbers in the table below represent the number of Florida and non-Florida residents for whom test results were received by the Department of Health. A person can be tested by more than one laboratory and can have both positive and negative results. **Therefore, the sum of the numbers in each column will be larger than the total number of people tested.**

Reporting lab	Inconclusive	Negative	Positive	Percent positive	Total
VALLEY IMMEDIATE CARE		2	1	33%	3
AVANTE AT MT DORA		1	2	67%	3
WINTER GARDEN REHAB AND NURSING CENTER		3			3
WYOMING COUNTY COMMUNITY HOSPITAL LABORATORY		3			3
MEMORIAL HEALTH CARE SYSTEMS			3	100%	3
SENTARA NORFOLK GENERAL HOSPITAL CENTRAL LAB			3	100%	3
ILLINOIS DEPARTMENT OF PUBLIC HEALTH			3	100%	3
CAPTAIN JAMES A. LOVELL FEDERAL HEALTHCARE CENTER			3	100%	3
MARSHALL MEDICAL CENTER SOUTH LAB		2	1	33%	3
SHORE ACRES CARE CENTER			3	100%	3
ENGLEWOOD HOSPITAL AND MEDICAL CENTER			3	100%	3
JOE DIMAGGIO CHILDREN'S HOSPITAL		1	2	67%	3
WILLIAM A HINTON STATE LABORATORY INSTITUTE		1	2	67%	3
WALGREENS #18075		3			3
DEACONESS HOSPITAL			3	100%	3
MONTANA PUBLIC HEALTH LAB			3	100%	3
WALGREENS #06428		3			3
MONROE COUNTY HOSPITAL		2	1	33%	3
WEST PALM BEACH VAMC			3	100%	3
DACH MAIN LAB			3	100%	3
WEST			3	100%	3
WILDLIGHT LAB			3	100%	3
NEW YORK STATE ELR - ERIE COUNTY PUBLIC HEALTH CLINICAL		3			3
NORTH BROWARD HOSPITAL DISTRICT HEALTHCARE FOR THE HOMELESS			3	100%	3
NEW YORK STATE ELR - CENTREX CLINICAL LABS INC		3			3
NEW YORK STATE ELR - CHAMPLAIN VALLEY PHYSICIANS HOSPITAL		3			3
APOLLO HEALTH & REHABILITATION		1	2	67%	3
UCC - WELLINGTON			3	100%	3
WESLEY CHAPEL INTERNAL MEDICINE AND PEDIATRICS			3	100%	3
VIRACOR		2	1	33%	3
KETTERING HEALTH			3	100%	3
BRENTWOOD SENIOR LIVING AT ST PETE			3	100%	3
LAKEVIEW HEALTH SYSTEMS			3	100%	3
TUSKAWILLA NURSING AND REHAB CENTER		1	2	67%	3
OCEAN VIEW NURSING AND REHAB CENTER			3	100%	3
VICAR'S LANDING NURSING HOME		2	1	33%	3
CARROLL GARDENS URGENT CARE		3			3
PALM BEACH COUNTY HEALTH DEPARTMENT LABORATORY			3	100%	3
WALGREENS #5317		3			3
US SPECIALTY LABS			3	100%	3
REGIONAL MEDICAL LAB			3	100%	3
SOLARIS SENIOR LIVING		3			3
WALGREENS #19348		3			3
CARENOW URGENT CARE-MT JULIET		3			3
RAINBOW PEDIATRIC CENTER			3	100%	3
QHC UPSTATE MEDICAL PC			3	100%	3
PALMS WEST HOSPITAL			3	100%	3

COVID-19: testing by laboratory

Data through Oct 19, 2020 verified as of Oct 20, 2020 at 09:25 AM

Data in this report are provisional and subject to change.

The numbers in the table below represent the number of Florida and non-Florida residents for whom test results were received by the Department of Health. A person can be tested by more than one laboratory and can have both positive and negative results. **Therefore, the sum of the numbers in each column will be larger than the total number of people tested.**

Reporting lab	Inconclusive	Negative	Positive	Percent positive	Total
EMERALD COAST HOSPICE - CRESTVIEW		3			3
THE CLINIC OF PEDIATRICS & GI MEDICINE, INC			3	100%	3
State Lab Unspecifd			3	100%	3
ADVENTHEALTH MEDICAL GROUP LAKE NONA		3			3
FHCP-PORT ORANGE			3	100%	3
LAHEY CLINIC MEDICAL CENTER			3	100%	3
ARNOLD PALMER HOSPITAL LABORATORY			3	100%	3
CENTRA CARE POINCIANA			3	100%	3
WIREGRASS CLINIC LLC		2	1	33%	3
PINNACLES PEDS CARE PA		3			3
PRISMA HEALTH MIDLANDS			3	100%	3
URGENT CARE NEW SMYRNA BEACH			3	100%	3
NEMOURS CHILDREN'S PRIMARY CARE			3	100%	3
WATERCREST SENIOR LIVING ST. LUCIE WEST		3			3
URGENT CARE - OCONEE		2	1	33%	3
MONTANA DEPARTMENT OF PUBLIC HEALTH & HUMAN SERVICES			3	100%	3
PATIENT FIRST - ALLENTOWN			3	100%	3
MINUTECLINIC DIAGNOSTIC OF KANSAS, PA #8543		3			3
NOT INDICATED		1	2	67%	3
BOCA VIPEDIATRICS			3	100%	3
SCIENTIFIC LABORATORY DIVISION			3	100%	3
BEEBE MEDICAL CENTER LABORATORY		3			3
UNIVERSITY LAB			3	100%	3
CONSOLIDATED LABORATORY SERVICES			3	100%	3
WALGREENS #10775		3			3
MPG JACKSONVILLE ATLANTIC BLVD		1	2	67%	3
GENEVA GENERAL HOSPITAL LABORATORY		3			3
ALLIANCE LABS @LRMC			3	100%	3
VIRGINIA DIVISION OF CONSOLIDATED LABORATORIES			3	100%	3
RHEA MEDICAL CENTER		3			3
MID FLORIDA CLINICAL LABORATORY		2	1	33%	3
DELCARE PA			2	100%	2
DEKALB MEDICAL CENTER LABORATORY			2	100%	2
STEWART ST ELIZABETH MEDICAL CENTER			2	100%	2
NLC LABS			2	100%	2
INTERSCIENCE DIAGNOSTIC LABORATORY		2			2
FIRST CARE - MIDDLESBORO			2	100%	2
MD NOW URGENT CARE - DELRAY WEST			2	100%	2
NEW YORK STATE ELR - MONTEFIORE MEDICAL CENTER LABORATORIES - WEILER		1	1	50%	2
MEDRITE URGENT CARE			2	100%	2
LIFE CARE CENTER AT WELLS CROSSING		2			2
TUFTS MEDICAL CENTER			2	100%	2
ROCKEFELLER UNIVERSITY CLINICAL GENOMICS LABORATOR		2			2
SANFORD REGIONAL HOSPITAL WORTHINGTON		2			2
RAINY LAKE MEDICAL CENTER			2	100%	2
NORTH DAKOTA DEPT OF HEALTH MICROBIOLOGY			2	100%	2
SPRING HILL REGIONAL HOSPITAL			2	100%	2

COVID-19: testing by laboratory

Data through Oct 19, 2020 verified as of Oct 20, 2020 at 09:25 AM

Data in this report are provisional and subject to change.

The numbers in the table below represent the number of Florida and non-Florida residents for whom test results were received by the Department of Health. A person can be tested by more than one laboratory and can have both positive and negative results. **Therefore, the sum of the numbers in each column will be larger than the total number of people tested.**

Reporting lab	Inconclusive	Negative	Positive	Percent positive	Total
ADVENTIST HINSDALE HOSPITAL LABORATORY			2	100%	2
CARE 365			2	100%	2
MAILBOX DIAGNOSTICS		1	1	50%	2
PEACEHEALTH CENTRAL		2			2
MD NOW URGENT CARE CENTER INC.			2	100%	2
GROVES CENTER			2	100%	2
FLOMEDILAB			2	100%	2
COMMONWEALTH OF MASSACHUSETTS			2	100%	2
ERIE COUNTY MEDICAL CTR CLINICAL LABS		2			2
IGENEX INC		2			2
LAKELAND REGIONAL HEALTH SYSTEMS INC			2	100%	2
ADVENTHEALTH CENTRA CARE- SANDLAKE		2			2
MARCO ISLAND HOSPITAL INC D/B/A		1	1	50%	2
UNIVERSITY OF ALABAMA BIRMINGHAM HOSPITAL LABORATORIES		2			2
PRECISION DIAGNOSTIC INC		2			2
QUEST DIAGNOSTICS-OCALA-SE 3RD		2			2
CLEVELAND CLINIC MARTIN HEALTH NURSING & RESTORATIVE		2			2
LABCORP - JACKSONVILLE			2	100%	2
HUNTINGTON VILLAGE URGENT CARE		2			2
CGH MEDICAL CENTER			2	100%	2
MEMORIAL SLOAN KETTERING CANCER CENTER		1	1	50%	2
MINUTECLINIC DIAGNOSTIC OF PA LLC		2			2
LABORATORY CORPORTATION OF AMERICA		1	1	50%	2
HORIZON MEDICAL GROUP		2			2
NATIONAL JEWISH HEALTH			2	100%	2
PREMIER LABORATORY SERVICES, LLC			2	100%	2
Cleveland Clinic Weston			2	100%	2
CRESTWOOD MEDICAL CENTER		2			2
HOUSTON HEALTH DEPARTMENT - BUREAU OF LABORATORY SERVICES			2	100%	2
CELERION			2	100%	2
CUMBERLAND MEDICAL CENTER INC		2			2
ADVENTHEALTH FAMILY MEDICINE AT TUSKAWILLA		2			2
PTC LABORATORIES			2	100%	2
WALGREENS #04417		2			2
COMPUNET CLINICAL LAB			2	100%	2
FLORIDA CENTER FOR DERMATOLOGY LABORATORY			2	100%	2
RUSH UNIVERSITY MEDICAL CENTER LABORATORY			2	100%	2
CONEMAUGH MEMORIAL MEDICAL CENTER		2			2
ORLANDO ORTHOPAEDIC OUTPATIENT SURGERY CENTER			2	100%	2
SPARROW CENTRAL LAB			2	100%	2
ACL LABORATORIES INDUSTRIAL TOXICOLOGY			2	100%	2
SOUTHCORP LABORATORY		2			2
SOUTHERN OCEAN MEDICAL CENTER		2			2
SPECIALTY LABORATORIES			2	100%	2
LABS PLUS LLC		2			2
NEMOURS CHILDREN'S URGENT CARE, ORLANDO - WATERFORD LAKES			2	100%	2
WISE HEALTH SYSTEM		1	1	50%	2

COVID-19: testing by laboratory

Data through Oct 19, 2020 verified as of Oct 20, 2020 at 09:25 AM

Data in this report are provisional and subject to change.

The numbers in the table below represent the number of Florida and non-Florida residents for whom test results were received by the Department of Health. A person can be tested by more than one laboratory and can have both positive and negative results. **Therefore, the sum of the numbers in each column will be larger than the total number of people tested.**

Reporting lab	Inconclusive	Negative	Positive	Percent positive	Total
VIGILINT HEALTHCARE		1	1	50%	2
MINUTECLINIC DIAGNOSTIC OF PENNSYLVANIA, LLD #1545		2			2
LEE MEMORIAL BLOOD CENTER			2	100%	2
PINELLAS PARK HEALTH CENTER - PINELLAS CHD			2	100%	2
SPECTRA LABS		1	1	50%	2
SOUTH DAKOTA DEPARTMENT OF HEALTH		2			2
LABCORP - OHIO			2	100%	2
PEDIATRICS OF CENTRAL FLORIDA KISSI			2	100%	2
LAKEVIEW CENTER, INC.		2			2
PUBLIC HEALTH LABORATORY	1		1	50%	2
NORTH SHORE HEMATOLOGY-ONCOLOGY ASSOCIATES, PC		2			2
ORANGE COUNTY HEALTH DEPARTMENT		1	1	50%	2
NATIONWIDE LABORATORY SERVICES		1	1	50%	2
LAFAYETTE NURSING AND REHAB			2	100%	2
NORTHWEST FLORIDA CLINICAL LAB		1	1	50%	2
ST LUKES HOSPITAL			2	100%	2
ROANE MEDICAL CENTER		1	1	50%	2
NOVADX		2			2
BORLAND GROOVER			2	100%	2
SHANDS AT LAKE SHORE LAB			2	100%	2
CARL R DARNALL ARMY MEDICAL CENTER			2	100%	2
NEW YORK STATE DEPARTMENT OF HEALTH		1	1	50%	2
FAST TRACK URGENT CARE CENTER - DOWNTOWN			2	100%	2
NEBRASKA MEDICAL CENTER			2	100%	2
JOHNNIE RUTH CLARKE LAB			2	100%	2
ST PETERSBURG PEDIATRICS-EAST BAY			2	100%	2
IN & OUT URGENT CARE METAIRIE			2	100%	2
BIOHEALTH MEDICAL LAB INC			2	100%	2
ALTRU DIAGNOSTICS INC			2	100%	2
TALLAHASSEE MEMORIAL HEALTHCARE FAMILY MED RESIDENCY			2	100%	2
DOTHAN PEDIATRIC CLINIC			2	100%	2
NORTHEAST ALABAMA REGIONAL MEDICAL CENTER		1	1	50%	2
GEISINGER MEDICAL CENTER		2			2
RIVER CITY PRIMARY AND URGENT CARE			2	100%	2
BAPTIST HEALTH MEDICAL CENTER			2	100%	2
ADVANCED URGENT CARE CENTER OF THE UPPER KEYS			2	100%	2
HEALTH NETWORK LABORATORIES		1	1	50%	2
GALEN BAYLOR EXTENSION		2			2
MADISON COUNTY HEALTH DEPARTMENT		2			2
OKLAHOMA STATE DEPARTMENT OF HEALTH-PUBLIC HEALTH LABORATORY			2	100%	2
GREATER MOBILE URGENT CARE – SPRINGHILL			2	100%	2
SOUTHEASTERN PEDIATRIC ASSOCIATES			2	100%	2
INTERNAL MEDICINE ASSOCIATES-DUNELLON			2	100%	2
FLORIDA MEDICAL CLINIC PA		2			2
FLORIDA KEYS PED & ADOLES CTR			2	100%	2
ADVANCED URGENT CARE LLC			2	100%	2
FCHC (OB)-DARWIN SQUARE CTR.			2	100%	2

COVID-19: testing by laboratory

Data through Oct 19, 2020 verified as of Oct 20, 2020 at 09:25 AM

Data in this report are provisional and subject to change.

The numbers in the table below represent the number of Florida and non-Florida residents for whom test results were received by the Department of Health. A person can be tested by more than one laboratory and can have both positive and negative results. **Therefore, the sum of the numbers in each column will be larger than the total number of people tested.**

Reporting lab	Inconclusive	Negative	Positive	Percent positive	Total
RAPID CITY RUGENT CARE			2	100%	2
RAINBOW PEDIATRICS			2	100%	2
ALLIANCE FOR MULTISPECIALTY RESEARCH		2			2
RESOLVE MOLECULAR DIAGNOSTICS		2			2
ASPEN VALLEY HOSPITAL			2	100%	2
PHYSICIANS IMMEDIATE CARE AURORA			2	100%	2
LAKEVIEW OAKS			2	100%	2
MEDICAL CENTER LABORATORY			2	100%	2
UNIVERSITY OF MICHIGAN		2			2
THE HOSPITAL OF PROVIDENCE EMERGENCY ROOM			2	100%	2
IN AND OUT URGENT CARE			2	100%	2
HILLVIEW LABORATORY			2	100%	2
HOME ACCESS HEALTH			2	100%	2
LAKEWOOD RANCH ER 24/7			2	100%	2
JRS LABORATORY			2	100%	2
JUST FOR KIDS PEDIATRICS			2	100%	2
THE WELLNESS CENTER AT LAKEWOOD RANCH			2	100%	2
CONSULATE HEALTH CARE		1	1	50%	2
TRI COUNTY NURSING HOME		2			2
BRITO MEDICAL CENTER			2	100%	2
PALM CITY NURSING AND REHAB CENTER			2	100%	2
SPRINGS MEDICAL LAB		1	1	50%	2
ORCHID COVE			2	100%	2
WALGREENS #03136		2			2
WALGREENS #04152		2			2
WALGREENS # 05818		2			2
JOHNSON CITY MEDICAL CENTER		1	1	50%	2
ST. JOSEPH REGIONAL MEDICAL CENTER			2	100%	2
GENETIC ASSAYS INC			2	100%	2
PALOS COMMUNITY HOSPITAL LABORATORY			2	100%	2
UNIVERSITY OF KANSAS MEDICAL CENTER			2	100%	2
GANDY CROSSING CARE CENTER			2	100%	2
UT MEMPHIS UNIVERSITY HEALTH SERVICES			2	100%	2
WEST KENDALL HOSPITAL			2	100%	2
UNIVERSITY HOSPITAL OF BROOKLYN		2			2
FLORIDA CLINICAL LABORATORY INC			2	100%	2
WALGREENS #05362		2			2
QUEST DIAGNOSTICS-OCALA-SW HIGHWAY 200		2			2
LEEESBURG REGIONAL MEDICAL CENTER		1	1	50%	2
PRORENATA LABS			2	100%	2
PHYSICIANS LABORATORY SERVICES			2	100%	2
THE REHABILITATION CENTER OF LAKE CITY			2	100%	2
CENTRA CARE WINTER HAVEN		1	1	50%	2
PREMIER MEDICAL LABORATORY			2	100%	2
PINELLAS POINT NURSING AND REHAB			2	100%	2
THE CANOPY AT HARPER LAKE			2	100%	2
TMH EC NORTHEAST LABORATORY			2	100%	2

COVID-19: testing by laboratory

Data through Oct 19, 2020 verified as of Oct 20, 2020 at 09:25 AM

Data in this report are provisional and subject to change.

The numbers in the table below represent the number of Florida and non-Florida residents for whom test results were received by the Department of Health. A person can be tested by more than one laboratory and can have both positive and negative results. **Therefore, the sum of the numbers in each column will be larger than the total number of people tested.**

Reporting lab	Inconclusive	Negative	Positive	Percent positive	Total
WHOLE CHILD PEDIATRICS			2	100%	2
WALGREENS #4705		2			2
ORANGE COUNTY HEALTH DEPT			2	100%	2
CERTIVIA LABORATORIES			2	100%	2
JOHN D. ARCHBOLD MEM. HOSPITAL			2	100%	2
PIEDMONT HOSPITAL LAB			2	100%	2
PM PEDIATRICS OF BAYSIDE, PLLC - MANHASSET		2			2
EMORY UNIVERSITY HOSPITAL			2	100%	2
SJH			2	100%	2
BLISS HEALTHCARE SERVICES			2	100%	2
BIRMINGHAM VAMC		1	1	50%	2
PARKVIEW REHABILITATION CENTER AT WINTER PARK		2			2
GREENVILLE MEMORIAL HOSPITAL LAB			2	100%	2
ST JOSEPHS CHILDRENS HOSPITAL OUTREACH			2	100%	2
BAY VUE NURSING AND REHABILITATION CENTER		2			2
TRINITAS REGIONAL MEDICAL CENTER		1	1	50%	2
AMERICAN MEDICAL LABORATORIES			2	100%	2
Robert Cranfield			2	100%	2
BAYLOR ESOTERIC AND MOLECULAR LAB			2	100%	2
UNIVERSITY OF AL STUDENT HEALTH CENTER			2	100%	2
UC CORAL GABLES			2	100%	2
BFT LAB			2	100%	2
LONG ISLAND JEWISH FOREST HILLS HOSPITAL		2			2
LOWELL GENERAL HOSPITAL			2	100%	2
PEACE RIVER MEDICAL CENTER		2			2
BIOREFERENCE LABORATORIES INC			2	100%	2
DMC UNIVERSITY LABORATORIES		1	1	50%	2
SYLVAN NURSING			2	100%	2
MARSHFIELD LABORATORIES			2	100%	2
UW MEDICINE VIROLOGY LAB			2	100%	2
WALGREENS #02862		2			2
OMNI			2	100%	2
UF HEALTH FAMILY MEDICINE-KERNAN SQUARE			2	100%	2
OSWEGO HOSPITAL LABORATORY		2			2
SUNCOAST BLOOD BANK			2	100%	2
HARTFORD HOSPITAL ANCILLARY LAB		1	1	50%	2
SCIENTIA DIAGNOSTICS			2	100%	2
CAREWELL URGENT CARE			2	100%	2
NOT GIVEN		1	1	50%	2
LABCORP - STUART		1	1	50%	2
VA HOSPITAL			2	100%	2
VERMONT DEPARTMENT OF HEALTH LABORATORY		1	1	50%	2
CITRUS PARK			2	100%	2
VALLEY BAPTIST MEDICAL CENTER: BROWNSVILLE			2	100%	2
TAMPA		1	1	50%	2
BAPTIST OUTPATIENT SERVICES			2	100%	2
LEGACY LABORATORY SERVICES			2	100%	2

COVID-19: testing by laboratory

Data through Oct 19, 2020 verified as of Oct 20, 2020 at 09:25 AM

Data in this report are provisional and subject to change.

The numbers in the table below represent the number of Florida and non-Florida residents for whom test results were received by the Department of Health. A person can be tested by more than one laboratory and can have both positive and negative results. **Therefore, the sum of the numbers in each column will be larger than the total number of people tested.**

Reporting lab	Inconclusive	Negative	Positive	Percent positive	Total
FEDERAL CORRECTIONAL INSTITUTION MARIANNA			2	100%	2
WALGREENS #02798		2			2
SCDHEC BUREAU OF LABORATORIES			2	100%	2
LABCORP SOUTH CHARLESTON			2	100%	2
YORK HOSPITAL - LABORATORY			2	100%	2
WALGREENS # 03852		2			2
ALBIBI			2	100%	2
FLORIDA CANCER SPECIALISTS AND RESEARCH			2	100%	2
CENTRAL FLORIDA PEDIATRICS			2	100%	2
APOLLO SURGERY CENTER			2	100%	2
WALGREENS #07388		2			2
OHIO DEPARTMENT OF HEALTH LABORATORY		2			2
COASTAL FAMILY PRACTICE			2	100%	2
SARASOTA MEMORIAL MEDICAL URGENT CARE CENTER			2	100%	2
CRUC CMCH-COVID-19		2			2
ABSOLUTE HEALTH INTERNAL MED & PEDIATRICS		2			2
VIRGINIA DEPT OF HEALTH OFFICE OF EPIDEMIOLOGY			2	100%	2
MEDSTAR HARBOR HOSPITAL			2	100%	2
MEMORIAL HERMANN CONSOLIDATED LABORATORY SERVICES			2	100%	2
SOUTHEAST GEORGIA HEALTH SYSTEM			2	100%	2
MEDFUSION		2			2
COASTAL MEDICAL LAB			2	100%	2
MAKO MEDICAL			2	100%	2
MINUTECLINIC, LLC #03268		2			2
CONSULATE HEALTH CARE SAFETY HARBOR			2	100%	2
VETERANS OUTPATIENT CLINIC			2	100%	2
ALVERNO CLINICAL LABORATORIES			2	100%	2
UK HEALTHCARE			2	100%	2
CROSSROADS			2	100%	2
CORTLAND REGIONAL MEDICAL CENTER		2			2
VIRTUA MEMORIAL HOSPITAL BURLINGTON COUNTY			2	100%	2
NOVANT HEALTH PRESBYTERIAN		1	1	50%	2
ROHR HOME		2			2
RJ LEE GROUP		2			2
FLORIDA MEDICAL SPECIALISTS		2			2
LAB CORP PHOENIX			2	100%	2
ADVANCED MEDICAL CARE			2	100%	2
UT PATH			2	100%	2
MAIMONIDES MEDICAL CENTER		2			2
RIVERVIEW MEDICAL CLINIC		2			2
SUMNER REGIONAL MEDICAL CENTER		2			2
NORTHSIDE HOSPITAL		2			2
EPIC REFERENCE LABS, INC.			2	100%	2
NEW YORK STATE ELR - MERCY MEDICAL CENTER		2			2
UNIVERSITY OF MARYLAND MEDICAL CENTER			2	100%	2
NORTHWELL HEALTH			2	100%	2
UT SOUTHWESTERN MEDICAL CENTER			2	100%	2

COVID-19: testing by laboratory

Data through Oct 19, 2020 verified as of Oct 20, 2020 at 09:25 AM

Data in this report are provisional and subject to change.

The numbers in the table below represent the number of Florida and non-Florida residents for whom test results were received by the Department of Health. A person can be tested by more than one laboratory and can have both positive and negative results. **Therefore, the sum of the numbers in each column will be larger than the total number of people tested.**

Reporting lab	Inconclusive	Negative	Positive	Percent positive	Total
MOUNT SINAI HOSPITAL LABORATORY		1	1	50%	2
SABAL PALMS HEALTH AND REHAB			2	100%	2
BAPTIST MEMORIAL HEALTH CARE		2			2
TRICORE REFERENCE LABORATORY		1	1	50%	2
GEORGIA DEPARTMENT OF PUBLIC HEALTH			2	100%	2
VILLA HEALTH & REHAB			2	100%	2
MUNSON MEDICAL CENTER			2	100%	2
BAYMEADOWS PRIMARY CARE		2			2
LEXINGTON MEDICAL CENTER			2	100%	2
PEACEHEALTH LABORATORIES		1	1	50%	2
PROHEALTH MED			2	100%	2
JACKSON LABORATORY OF GENOMIC MEDICINE		2			2
LORI MCAULIFFE MD PA			2	100%	2
PEDIATRIC HEALTHCARE ALLIANCE			1	100%	1
MERCY MEDICAL CENTER			1	100%	1
SOLARIS HEALTHCARE PLANT CITY		1			1
SIGNATURE CARE COLLEGE STATION			1	100%	1
QUEST - HOUSTON LAB			1	100%	1
MERITER LABORATORIES			1	100%	1
PASSPORT HEALTH			1	100%	1
PENSACOLA PATHOLOGY		1			1
ROSS MEDICAL GROUP			1	100%	1
CAROLINAS HEALTHCARE SYSTEM LAB			1	100%	1
ELMHURST MEMORIAL HOSPITAL			1	100%	1
FLORIDA KEYS PEDIATRICS & ADOLESCENT CENTER		1			1
CENTRAL FLORIDA HOSPITALIST			1	100%	1
NDX-CORE LAB			1	100%	1
MERCY HEALTH LAB			1	100%	1
PINNACLE DIALYSIS		1			1
CEDARS-SINAI MEDICAL CENTER			1	100%	1
FLORIDA HOSPITAL APOPKA			1	100%	1
SANTA MONICA CA-UCLA MC			1	100%	1
CBC LAB			1	100%	1
FLORIDA HOSPITAL ORMOND BEACH			1	100%	1
PRISMA HEALTH TUOMEY LABORATORY			1	100%	1
MISSION HOSPITAL			1	100%	1
PALM GARDEN OF JACKSONVILLE		1			1
REDMED OF CROSSTOWN			1	100%	1
PERDIDO URGENT CARE			1	100%	1
EXPRESSCARE URGENT CARE CENTER			1	100%	1
GRAND VIEW HOSPITAL			1	100%	1
HEALTH ALLIANCE			1	100%	1
DERMDX, DIV OF AURORA DIAGNOSTICS/BERNHARDT LAB		1			1
ORLANDO REGIONAL HEALTH SERVICES		1			1
PUTNAM HOSPITAL CENTER LABORATORY		1			1
HUNTINGTON STATION URGENT CARE		1			1
YUMA REGIONAL MEDICAL CENTER			1	100%	1

COVID-19: testing by laboratory

Data through Oct 19, 2020 verified as of Oct 20, 2020 at 09:25 AM

Data in this report are provisional and subject to change.

The numbers in the table below represent the number of Florida and non-Florida residents for whom test results were received by the Department of Health. A person can be tested by more than one laboratory and can have both positive and negative results. **Therefore, the sum of the numbers in each column will be larger than the total number of people tested.**

Reporting lab	Inconclusive	Negative	Positive	Percent positive	Total
REEVES COUNTY HOSPITAL DISTRICT			1	100%	1
EAST TENNESSEE STATE UNIVERSITY		1			1
SOUTH LAKE FAMILY HEALTH CENTER			1	100%	1
CLIFTON-FINE HOSPITAL LABORATORY		1			1
PORT SAINT JOHN FAMILY PRACTICE			1	100%	1
POUDRE VALLEY HOSPITAL			1	100%	1
CATHEDRAL GERONTOLOGY CENTER DBA CATHEDRAL CARES			1	100%	1
CHARLOTTE CHD PORT CHARLOTTE		1			1
PARKWAY REGIONAL MEDICAL CENTER LAB			1	100%	1
ALPHA CLINICAL LABORATORY CORP.			1	100%	1
ALABAMA CLINICS			1	100%	1
CLINICAL PATHOLOGY LABORATORIES SOUTHEAST			1	100%	1
ADVANCED LABORATORY SERVICES			1	100%	1
BEAUFORT MEMORIAL			1	100%	1
BEAUMONT HOSPITAL, GROSSE POINTE			1	100%	1
BASCOM PALMER-MICRO LAB			1	100%	1
SACRED HEART MEDICAL GROUP			1	100%	1
REGIONAL MEDICAL CENTER BAYONET POINT			1	100%	1
CAREWELL 203			1	100%	1
PROFESSIONAL HEALTH EXAMINERS			1	100%	1
QUALITY LAB			1	100%	1
BETTERMED URGENT CARE			1	100%	1
CARENOW URGENT CARE-WEST END		1			1
CALIFORNIA PUBLIC HEALTH LABORATORY			1	100%	1
WISCONSIN STATE LABORATORY OF HYGIENE		1			1
BUENA VIDA ESTATES			1	100%	1
BIOMERIEUX			1	100%	1
BMC/NASSAU			1	100%	1
WEST COAST CLINICAL LABS INC			1	100%	1
WALGREENS #06961		1			1
CARE HERE			1	100%	1
CANDLER HOSPITAL			1	100%	1
WEST VIRGINIA UNIVERSITY HOSPITALS			1	100%	1
ARIZONA STATE LABORATORY			1	100%	1
ARKANSAS DEPARTMENT OF HEALTH			1	100%	1
OHIO DEPARTMENT OF HEALTH			1	100%	1
ALTAMONTE PEDIATRIC ASSOC			1	100%	1
OMNICARE PHARMACY OF TEXAS 1, LP		1			1
BAYLOR GENETICS		1			1
BEAUMONT HOSPITAL			1	100%	1
AVERA ST. MARY'S HOSPITAL			1	100%	1
ASPIRUS RIVERVIEW HOSPITAL & CLINICS INC		1			1
AUSTIN REGIONAL CLINIC MICROBIOLOGY LAB			1	100%	1
SAINT JOSEPHS HOSPITAL OF ATLANTA			1	100%	1
BAYONET POINT HOSPITAL LAB			1	100%	1
VA CLINIC		1			1
BAPTIST HEALTH LEXINGTON			1	100%	1

COVID-19: testing by laboratory

Data through Oct 19, 2020 verified as of Oct 20, 2020 at 09:25 AM

Data in this report are provisional and subject to change.

The numbers in the table below represent the number of Florida and non-Florida residents for whom test results were received by the Department of Health. A person can be tested by more than one laboratory and can have both positive and negative results. **Therefore, the sum of the numbers in each column will be larger than the total number of people tested.**

Reporting lab	Inconclusive	Negative	Positive	Percent positive	Total
ALABAMA REFERENCE LAB			1	100%	1
AVERA SACRED HEART HOSPITAL			1	100%	1
UNITED LABORATORY SERVICES CORP			1	100%	1
BLOUNTSTOWN REHABILITATION CENTER LLC			1	100%	1
BIODORON LABORATORIES			1	100%	1
US LABORATORIES			1	100%	1
URGENT DOC -NACOGODOCHES CLINIC			1	100%	1
WESTON COUNTY HEALTH SERVICES			1	100%	1
WEST ISLIP URGENT CARE		1			1
WESTOX LABS		1			1
WHEATON FRANCISCAN LABORATORY			1	100%	1
ADVANCED MEDICAL LABORATORIES (AML)			1	100%	1
WALGREENS #03234		1			1
AHEC CLINIC		1			1
WALGREENS #05711		1			1
WELLINGTON WEST 100176			1	100%	1
WASHINGTON STATE DEPARTMENT OF HEALTH PUBLIC HEALTH LABORATORIES			1	100%	1
ADVENT HEALTH PRIMARY CARE AT OWASA			1	100%	1
AFC URGENT CARE DENVER HIGHLANDS			1	100%	1
ADVANCED URGENT CARE OF MARATHON			1	100%	1
CLINICAL LABORATORY DEPARTMENT			1	100%	1
SPECTRUM LUDINGTON			1	100%	1
ATHENS LIMESTONE HOSPITAL		1			1
BARBARA O'REILLY MD PA		1			1
SCRIPPS CLINIC MEDICAL			1	100%	1
ALTA BATES SUMMIT MEDICAL CENTER CLINICAL LAB			1	100%	1
SIGNATURE CARE MIDLAND			1	100%	1
CHATSWORTH ASSISTED LIVING COMMUNITY AT PGA NATIONAL			1	100%	1
SYNAPSE ANALYTICAL LABS		1			1
CENTRAL DUPAGE HOSPITAL			1	100%	1
BRISTOL REGINAL MEDICAL CENTER			1	100%	1
THYROID SPECIALTY LABORATORY			1	100%	1
ST. LUKE'S HOSPITAL - BETHLEHEM CAMPUS		1			1
ST. LUCIE COUNTY HEALTH DEPARTMENT		1			1
CLEVELAND TENNESSEE HOSPITAL COMPANY		1			1
SUNY AT STONY BROOK			1	100%	1
CHRISTUS SPOHN HOSPITAL			1	100%	1
VA GREATER LOS ANGELES HEALTH CARE SYSTEM			1	100%	1
FLORIDA MEDICAL CLINIC - MULTI SPECIALTY CAMPUS			1	100%	1
PORT ORANGE NURSING & REHAB			1	100%	1
PREMISE HEALTH MIA			1	100%	1
EXPRESS LAB LIVINGSTON			1	100%	1
FIT4LIFE MEDICAL CENTER			1	100%	1
GENESIS MICROBIOLOGY LAB		1			1
GSM OCED Subsection			1	100%	1
GAMMA HEALTHCARE, INC		1			1
GALVESTON COUNTY HEALTH DISTRICT			1	100%	1

COVID-19: testing by laboratory

Data through Oct 19, 2020 verified as of Oct 20, 2020 at 09:25 AM

Data in this report are provisional and subject to change.

The numbers in the table below represent the number of Florida and non-Florida residents for whom test results were received by the Department of Health. A person can be tested by more than one laboratory and can have both positive and negative results. **Therefore, the sum of the numbers in each column will be larger than the total number of people tested.**

Reporting lab	Inconclusive	Negative	Positive	Percent positive	Total
PLANT CITY PEDIATRICS		1			1
SANFORD MOBILE LAB PGA TOUR (SAFEWAY OPEN)		1			1
DOCTORS HOSPITAL OF LAREDO			1	100%	1
SANFORD PGA CH BUFFALO RIDGE SPRINGS		1			1
TENNESSEE VALLEY HCS			1	100%	1
DOCTOR'S IN-HOUSE LAB/COMMUNITY HEALTH CENTERS OF PINELLAS – JOHNNIE R			1	100%	1
ELTINGVILLE CIRCLE URGENT CARE		1			1
RCP OF MEMORIAL WEST			1	100%	1
ROCKWALL URGENT CARE			1	100%	1
RUSSELL MEDICAL CENTER		1			1
ROSLYN URGENT CARE		1			1
BENTON HOUSE OF PORT ORANGE			1	100%	1
STETSON UNIVERSITY STUDENT HEALTH CENTER		1			1
NEW GEN LABS			1	100%	1
AVON PARK PEDIATRICS			1	100%	1
BAPTIST PEDIATRICS		1			1
SOUTHWEST REGIONAL PCR LABORATORY			1	100%	1
BROOKS REHAB			1	100%	1
SPECTRUM LABORATORY			1	100%	1
ST. MARY MEDICAL CENTER		1			1
BORINQUEN HEALTH CENTER			1	100%	1
GWINNETT MEDICAL CENTER			1	100%	1
ONPOINT URGENT CARE			1	100%	1
OPTUMCARE FLORIDA LLC			1	100%	1
GULFVIEW MEDICAL INSTITUTE		1			1
ORMC-ARDEN/EOI			1	100%	1
HANCOCK REGIONAL HOSPITAL		1			1
ADVENTHEALTH CENTRA CARE ORANGE LAKE		1			1
NORTON HEALTHCARE			1	100%	1
OCEAN REEF MEDICAL CENTER			1	100%	1
OCALA FAMILY MEDICAL CENTER		1			1
TENNOVA ER - SANGO			1	100%	1
BRANDON REGIONAL EMERGENCY CTR			1	100%	1
SPARTANBURG REGIONAL MEDICAL CENTER			1	100%	1
STANLY REGIONAL MEDICAL CENTER			1	100%	1
BEAUMONT REFERENCE LABORATORY			1	100%	1
BELLIN HEALTH LAB			1	100%	1
CAREHERE HUDSON BAY			1	100%	1
CAREWELL JW - WORCESTER LNC			1	100%	1
SELF REGIONAL HEALTHCARE			1	100%	1
SOUTHWEST FLORIDA DIVISION LAB			1	100%	1
BUFFALO VAMC			1	100%	1
CHESAPEAKE REGIONAL MEDICAL CENTER			1	100%	1
CONWAY MEDICAL CENTER			1	100%	1
CFCH - FROSTPROOF			1	100%	1
UT AUSTIN UNIVERSITY HEALTH SERVICES			1	100%	1
CELEBRATION HOSPITAL			1	100%	1

COVID-19: testing by laboratory

Data through Oct 19, 2020 verified as of Oct 20, 2020 at 09:25 AM

Data in this report are provisional and subject to change.

The numbers in the table below represent the number of Florida and non-Florida residents for whom test results were received by the Department of Health. A person can be tested by more than one laboratory and can have both positive and negative results. **Therefore, the sum of the numbers in each column will be larger than the total number of people tested.**

Reporting lab	Inconclusive	Negative	Positive	Percent positive	Total
APS-SUMMIT CARE PHARMACY, LLC DBA OMNICARE		1			1
TENNOVA HEALTHCARE - CLEVELAND			1	100%	1
TIMPANOGOS REGIONAL HOSPITAL			1	100%	1
UMASS MEMORIAL MEDICAL CENTER, INC		1			1
ACCESSLAB		1			1
DALLAS MEDICAL CENTER			1	100%	1
DAYTONA BEACH CENTRA CARE			1	100%	1
UNIVERSITY OF BALTIMORE WASHINGTON MEDICAL CENTER			1	100%	1
CLAYMED OF NORTH FLORIDA			1	100%	1
UNIVERSITY OF MISSOURI HEALTHCARE			1	100%	1
TGH Brandon Healthplex Laboratory			1	100%	1
DOCTOR'S WALK-IN CLINIC / QUEST DIAGNOSTICS			1	100%	1
DIAGNOSTICS		1			1
TMH CANCER CENTER LABORATORY			1	100%	1
THE DOCTORS CENTER HEALTHCARE-SOUTHSIDE			1	100%	1
WALKIN MEDICAL URGENT CARE,NEW CITY			1	100%	1
WALGREENS #10125		1			1
WARD MEMORIAL HOSPITAL		1			1
CAROMONT HEALTH			1	100%	1
WARDE MEDICAL LABORATORY			1	100%	1
USF PHYSICIANS GROUP			1	100%	1
CHRISTIANA HOSPITAL		1			1
VA OUT PATIENT CENTER			1	100%	1
CHI ST. LUKE'S HEALTH BCM MEDICAL CENTER			1	100%	1
VIBRANT AMERICA		1			1
IVAN, MAYA			1	100%	1
PARKLAND HEALTH & HOSPITAL			1	100%	1
CHATHAM GLEN HEALTHCARE AND REHABILITATION CENTER		1			1
KANA MEDICAL			1	100%	1
JS HEALTHCARE			1	100%	1
PALM BEACH PEDIATRICS			1	100%	1
CAREMED INTERNAL MEDICINE			1	100%	1
BROOKSVILLE REGIONAL HOSPITAL			1	100%	1
BRANDON OUTREACH CLINIC			1	100%	1
BOSTON MEDICAL CENTER			1	100%	1
QUEST DIAGNOSTICS MASSACHUSETTS LLC		1			1
QUEST DIAGNOSTICS-WEST HILLS		1			1
RAPID CITY REGIONAL HOSPITAL -579 ATTN. LABORATORY		1			1
LEESBURG FAMILY MEDICINE		1			1
OXY-GENLAB			1	100%	1
LAWNWOOD REGIONAL MED CENTER		1			1
CITYMD		1			1
LOYOLA UNIVERSITY MEDICAL CENTER LABORATORY			1	100%	1
ORCHID TERRACE		1			1
LAREDO EMERGENCY ROOM			1	100%	1
LABCORP HOUSTON			1	100%	1
Lab MSMC Hialeah			1	100%	1

COVID-19: testing by laboratory

Data through Oct 19, 2020 verified as of Oct 20, 2020 at 09:25 AM

Data in this report are provisional and subject to change.

The numbers in the table below represent the number of Florida and non-Florida residents for whom test results were received by the Department of Health. A person can be tested by more than one laboratory and can have both positive and negative results. **Therefore, the sum of the numbers in each column will be larger than the total number of people tested.**

Reporting lab	Inconclusive	Negative	Positive	Percent positive	Total
PALM BEACH CDH - DELRAY BEACH			1	100%	1
LAKE COMMUNITY ACTION AGENCY		1			1
LACORP			1	100%	1
LABORTORY COPRORATION OF AMERICA			1	100%	1
BOROPARK URGENT CARE		1			1
LEXINGTON PLACE SENIOR LIVING COMMUNITY		1			1
LIFELINK TRANSPLANT INSTITUTE LAB			1	100%	1
LOUNDY		1			1
AUGUSTA HEALTH CLINICAL LABORATORY			1	100%	1
LAKE CITY VA MEDICAL CENTER			1	100%	1
LAKELAND HILLS CENTER			1	100%	1
LUCID DIAGNOSTICS LABS			1	100%	1
MARYLAND DEPARTMENT OF HEALTH AND MENTAL HYGIENE			1	100%	1
MDS PHARMA SERVICES		1			1
MEDICAL CENTER OF CENTRAL GEORGIA			1	100%	1
ALLIANCE LABORATORY SERVICES			1	100%	1
AFFILIATED LABORATORIES INC			1	100%	1
MARINA DEL REY HOSPITAL LAB			1	100%	1
ROCKLEDGE HEALTH & REHABILITATION CENTER			1	100%	1
SAINT BARNABAS MEDICAL CENTER		1			1
BARDMOOR LABORATORY			1	100%	1
REDMED CLINIC OF ARLINGTON		1			1
BIOMAT ORLANDO		1			1
RIVIERA BEACH HEALTH CENTER LAB			1	100%	1
SHAH			1	100%	1
SOLARIS HEALTHCARE			1	100%	1
LABCORP LAFAYETTE		1			1
LABCORP SEATTLE			1	100%	1
SHAMRA MEDICAL LABORATORY			1	100%	1
SIGNATURE CARE MEMORIAL CITY			1	100%	1
SKY RIDGE MEDICAL CENTER - MICRO			1	100%	1
HORIZON MEDICAL CENTER			1	100%	1
ILLINOIS DEPT OF PUBLIC HEALTH LABS			1	100%	1
INSPIRIT SENIOR LIVING			1	100%	1
UMASS MEMORIAL/MARLBORO HOSPITAL			1	100%	1
UF KANAPAHA LAB BEAKER		1			1
HOLLAND COMMUNITY HOSPITAL		1			1
ISLAND DOCTORS DAYTONA			1	100%	1
LABCORP - HOLLYWOOD			1	100%	1
ACCESS HEALTH CARE PHYSICIANS			1	100%	1
ST VINCENT'S MEDICAL CENTER			1	100%	1
KEY WEST MEDICAL CENTER	1				1
ST.ELIZABETH HEALTH CENTER	1				1
KINGWOOD EMERGENCY HOSPITAL			1	100%	1
FALMOUTH BY THE SEA			1	100%	1
VITAE DIAGNOSTICS			1	100%	1
VISTA DEL SOL MED ASSOC		1			1

COVID-19: testing by laboratory

Data through Oct 19, 2020 verified as of Oct 20, 2020 at 09:25 AM

Data in this report are provisional and subject to change.

The numbers in the table below represent the number of Florida and non-Florida residents for whom test results were received by the Department of Health. A person can be tested by more than one laboratory and can have both positive and negative results. **Therefore, the sum of the numbers in each column will be larger than the total number of people tested.**

Reporting lab	Inconclusive	Negative	Positive	Percent positive	Total
WINDSOR MANOR			1	100%	1
WILMINGTON VA MEDICAL CENTER			1	100%	1
WELLNOW URGENT CARE-OSWEGO			1	100%	1
Viracor Eurofins			1	100%	1
UNIVERSITY URGENT CARE			1	100%	1
UNIVERSITY OF FLORIDA			1	100%	1
HACKENSACK UNIVERSITY MEDICAL CENTER		1			1
FIRST CHOICE MEDICAL PC			1	100%	1
VALLEY HOSPITAL MEDICAL CENTER		1			1
VA OUTPATIENT CLINIC			1	100%	1
AFC PATRIOT URGENT CARE			1	100%	1
BLUFFTON HEALTH CENTER			1	100%	1
BOULDER COMMUNITY HOSPITAL			1	100%	1
MID FLORIDA COMMUNITY SERVICES			1	100%	1
BL DIAGNOSTICS LLC			1	100%	1
Mt Sinai Aventura			1	100%	1
BLOOD SYSTEMS LABORATORIES			1	100%	1
CAH ACQUISITION COMPANY 11 LLC			1	100%	1
CITIZENS BAPTIST MEDICAL CENTERS LAB		1			1
MCR HEALTH LAWTON CHILES ADMINISTRATION STE A		1			1
MAYO CLINIC LABS			1	100%	1
CATHOLIC HEALTH SYSTEM DEPT LABORATORY		1			1
CHIEFLAND MEDICAL CENTER			1	100%	1
MEDICAL ARTS LABORATORY			1	100%	1
SEA LEVEL LABS			1	100%	1
OCEAN MEDICAL CENTER		1			1
OCCUPATIONAL HEALTH CENTER		1			1
SPRING LAKE REHABILITATION CENTER			1	100%	1
Auburn Community Hospital Laboratory			1	100%	1
AUSTIN PUBLIC HEALTH			1	100%	1
NORTHEAST PEDIATRICS			1	100%	1
BAYFRONT HEALTH DADE CITY			1	100%	1
BAYLOR COLLEGE OF MEDICINE			1	100%	1
NEW YORK PRESBYTERIAN HOSPITAL			1	100%	1
NORDX			1	100%	1
BAYCARE OUTREACH LAB			1	100%	1
NFRC CLINICAL LAB			1	100%	1
SANTA CLARA VALLEY MEDICAL CENTER			1	100%	1
ORDRS, INC.			1	100%	1
OPIS ISLAND LAKE CENTER		1			1
PALM COAST DRAW STATION/AMERICAN HEALTH ASSOCIATES		1			1
REHABILITATION CENTER OF WINTER PARK			1	100%	1
RIVERSIDE METHODIST HOSPITAL LAB			1	100%	1
OAKWOOD HOSPITAL - SOUTHSHORE			1	100%	1
JOHN D. ARCHBOLD MEMORIAL HOSPITAL			1	100%	1
KANSAS DEPARTMENT OF HEALTH			1	100%	1
WALGREENS #10275		1			1

COVID-19: testing by laboratory

Data through Oct 19, 2020 verified as of Oct 20, 2020 at 09:25 AM

Data in this report are provisional and subject to change.

The numbers in the table below represent the number of Florida and non-Florida residents for whom test results were received by the Department of Health. A person can be tested by more than one laboratory and can have both positive and negative results. **Therefore, the sum of the numbers in each column will be larger than the total number of people tested.**

Reporting lab	Inconclusive	Negative	Positive	Percent positive	Total
NORTH BROWARD MEDICAL CENTER			1	100%	1
SHORE MEDICAL CENTER		1			1
NEW YORK UNIVERSITY MEDICAL CENTER			1	100%	1
POMONA VALLEY COMMUNITY HOSPITAL			1	100%	1
PINELLAS CHD - CLEARWATER			1	100%	1
PHYSICIANS PRIMARY CARE LEHIGH PEDS			1	100%	1
PROPATH			1	100%	1
PRIME CARE FAMILY MEDICINE			1	100%	1
PRACTITIONERS IN MOTION			1	100%	1
PREMIER FAMILY AND SPORTS MEDICINE			1	100%	1
REFERENCE LABORATORY			1	100%	1
PALMETTO PRIMARY CARE PHYSICIANS			1	100%	1
PALM SPRINGS GENERAL HOSPITAL			1	100%	1
PENINSULA REGIONAL MED CTR LAB			1	100%	1
PEDIATRIC ASSOCIATES - JACKSONVILLE			1	100%	1
PATHOLOGYT & LAB MEDICINE SERVICES			1	100%	1
WALGREENS #07636		1			1
STEPHENS COUNTY HOSPITAL			1	100%	1
ST. MICHAEL'S ELITE HOSPITAL			1	100%	1
ST MARY'S OF SAGINAW		1			1
SYNERGENE LABORATORY			1	100%	1
SURETOX LABORATORY LLC			1	100%	1
MIAMI BEACH URGENT CARE			1	100%	1
MINNESOTA DEPARTMENT OF HEALTH LABORATORY			1	100%	1
MORTON PLANT MEASE			1	100%	1
MOUNT SINAI HOSPITAL			1	100%	1
NAVAL BRANCH MEDICAL CLINIC			1	100%	1
MINUTECLINIC DIAGNOSTIC OF OHIO #6192		1			1
SPECTRUM ADVANCED TECHNOLOGY LABORATORY			1	100%	1
MONROE COUNTY HEALTH DEPARTMENT			1	100%	1
LAKELAND MEDICAL CENTER			1	100%	1
LATE HOURS URGENT CARE			1	100%	1
USC VERDUGO HILLS HOSPITAL			1	100%	1
VITAL CARE URGENT CARE			1	100%	1
LABCORP - FT WALTON BEACH			1	100%	1
LABONE		1			1
UNIVERSITY OF MARYLAND PATHOLOGY ASSOCIATES			1	100%	1
UF STUDENT HEALTH CARED CENTER			1	100%	1
MERCY MEDICAL URGENT CARE			1	100%	1
METRO HEALTH HOSPITAL LABORATORY		1			1
LUMICO LIFE INSURANCE COMPANY		1			1
MAGNOLIA ADULT, LLC			1	100%	1
MAXHEALTH			1	100%	1
SUN CLINICAL LABORATORIES			1	100%	1
SV MOBILE HEALTH			1	100%	1
SMITH KLINE			1	100%	1
ST VINCENT'S ST CLAIR HOSPITAL LABORATORY		1			1

COVID-19: testing by laboratory

Data through Oct 19, 2020 verified as of Oct 20, 2020 at 09:25 AM

Data in this report are provisional and subject to change.

The numbers in the table below represent the number of Florida and non-Florida residents for whom test results were received by the Department of Health. A person can be tested by more than one laboratory and can have both positive and negative results. **Therefore, the sum of the numbers in each column will be larger than the total number of people tested.**

Reporting lab	Inconclusive	Negative	Positive	Percent positive	Total
ST JOHNS EPISCOPAL HOSPITAL SOUTH SHORE		1			1
SUMMIT LABORATORY			1	100%	1
SILVERMAN			1	100%	1
SCIENTIFIC LABORATORY COMPANY		1			1
SCIENTIFIC LABORATORY		1			1
TIEHH BIOTERRORISM RESPONSE LAB			1	100%	1
TENNESSEE DOH - KNOXVILLE			1	100%	1
SHARON REGIONAL MEDICAL CENTER			1	100%	1
THE HEART HOSPITAL BAYLOR PLANO			1	100%	1
MERCYONE DES MOINES MEDICAL CENTER			1	100%	1
MERITUS MEDICAL CENTER			1	100%	1
SUNY UPSTATE MEDICAL UNIVERSITY			1	100%	1
ADVENT HEALTH MEDICAL GROUP INTERNAL MEDICINE - ORLANDO		1			1
MEMORIAL HEALTH UNIVERSITY MEDICAL CENTER			1	100%	1
MERCY – NORTH IOWA			1	100%	1
MILFORD REGIONAL HOSPITAL			1	100%	1
MIZELL MEMORIAL HOSPITAL			1	100%	1
MONMOUTH MEDICALC ENTER		1			1
NEIGHBORCARE PHARMACY SERVICES		1			1
MISSOURI DEPARTMENT OF HEALTH AND SENIOR SERVICES - STATE PH LAB		1			1
STANFORD HEALTH CARE ANATOMIC PATHOLOGY & CLINICAL LAB			1	100%	1
ST. VINCENT HOSPITAL			1	100%	1
TOTTENVILLE CIRCLE URGENT CARE		1			1
RIVERSIDE COUNTY PUBLIC HEALTH LABORATORY			1	100%	1
RIDGEWOOD DIAGNOSTIC LABORATORY			1	100%	1
RENOWN REGIONAL MEDICAL CENTER			1	100%	1
PALMA CEIA MED GROUP-SWANN		1			1
VIVEX/UMTB BIOMEDICAL			1	100%	1
OCALA REGIONAL DIALYSIS- NORTH			1	100%	1
REMISE OCCUPATIONAL HEALTH SOLUTIONS INC			1	100%	1
PEACHEALTH LABORATORIES		1			1
PEDIATRIC HEALTH CARE (3577)		1			1
QUEST DIAGNOSITCS		1			1
REGIONAL MEDICAL LABORATORY			1	100%	1
REGENCY PARK ASSISTED LIVING FACILITY			1	100%	1
PCR DIAGNOSTICS			1	100%	1
UPMC NORTHWEST HOSPITAL			1	100%	1
PRIMEX CLINICAL LABORATORIES INC			1	100%	1
URGENT DOC - URGENT CARE CLINIC			1	100%	1
TRUMAN MEDICAL CENTER - HOSPITAL HILL			1	100%	1
UNITED MEMORIAL MEDICAL CENTER			1	100%	1
UNKN			1	100%	1
VA HOSPITAL PATH & LAB			1	100%	1
VAIL VALLEY MEDICAL CENTER			1	100%	1
PARTNERS IN PRIMARY CARE		1			1
VALLEY MEDICAL LABORATORY			1	100%	1
VA LONG BEACH HEALTHCARE			1	100%	1

COVID-19: testing by laboratory

Data through Oct 19, 2020 verified as of Oct 20, 2020 at 09:25 AM

Data in this report are provisional and subject to change.

The numbers in the table below represent the number of Florida and non-Florida residents for whom test results were received by the Department of Health. A person can be tested by more than one laboratory and can have both positive and negative results. **Therefore, the sum of the numbers in each column will be larger than the total number of people tested.**

Reporting lab	Inconclusive	Negative	Positive	Percent positive	Total
PHYSICIANS URGENT CARE			1	100%	1
PATHOLOGY REFERENCE LAB LLC			1	100%	1
MEDICAL CITY NORTH HILLS			1	100%	1
MEDICAL CITY DALLAS HOSPITAL			1	100%	1
DUKE UNIVERSITY POINT OF CARE TESTING PROGRAM			1	100%	1
MEDSTAR HEALTH URGENT CARE			1	100%	1
MEDONE URGENT CARE			1	100%	1
MEDICAL DIAGNOSTIC LABS		1			1
ENZO LABS INC			1	100%	1
MARION COUNTY HEALTH DEPARTMENT			1	100%	1
GRAMERCY PARK URGENT CARE		1			1
GROWING TOGETHER PEDIATRICS, LLC		1			1
ESOTERIC LAB			1	100%	1
MD NOW URGENT CARE			1	100%	1
MC DIAGNOSTIC OF CONNECTICUT PC #459		1			1
CAREWELL URGENT CARE FITCHBURG			1	100%	1
NEW YORK CITY DEPARTMENT OF HEALTH			1	100%	1
CHILDREN'S HEALTHCARE OF ATLANTA/EGLESTON		1			1
BLUEWATER TOXICOLOGY			1	100%	1
BMC/JACSONVILLE		1			1
NEW YORK STATE ELR - LABORATORY CORPORATION OF AMERICA			1	100%	1
CHOTA COMMUNITY HEALTH SERVICES		1			1
COBLESKILL REGIONAL HOSPITAL		1			1
CONSULATE HEALTH CARE OF VERO BEACH			1	100%	1
MIDLAND MEMORIAL HOSPITAL			1	100%	1
CHP COVID-19 (TX)			1	100%	1
CLEVELAND CLINIC OHIO LABORATORIES			1	100%	1
MORTON PLANT			1	100%	1
HAVASU REGIONAL MEDICAL CENTER			1	100%	1
SMITH NORTHVIEW HOSPITAL LAB			1	100%	1
SKIPPACK MEDICAL LAB			1	100%	1
SIGNATURE CARE LEWISVILLE-EMERGENCY CENTER			1	100%	1
SPECIALTY DRUG TESTING			1	100%	1
JEFFERSON COUNTY HEALTH DEPARTMENT-MONTICELLO		1			1
KENTUCKY CABINET FOR HEALTH AND FAMILY SERVICES			1	100%	1
KETTERING MEDICAL CENTER			1	100%	1
ROYAL PALM PEDIATRICS			1	100%	1
RHODE ISLAND DEPARTMENT OF HEALTH			1	100%	1
LABCORP - FT LAUDERDALE		1			1
KEY WEST BRANCH MEDICAL CLINIC			1	100%	1
SCIENCE CARE			1	100%	1
KINGS BAY PEDIATRICS LLC			1	100%	1
LAKE MARY HEALTH AND REHABILITATION CENTER		1			1
LAKE LURE HEALTH CENTER			1	100%	1
TAMPA GENERAL MEDICAL GROUP LABORATORY HEALTHPARK			1	100%	1
HAWAII DEPARTMENT OF HEALTH LAB			1	100%	1
HENRICO DOCTOR'S LABORATORY			1	100%	1

COVID-19: testing by laboratory

Data through Oct 19, 2020 verified as of Oct 20, 2020 at 09:25 AM

Data in this report are provisional and subject to change.

The numbers in the table below represent the number of Florida and non-Florida residents for whom test results were received by the Department of Health. A person can be tested by more than one laboratory and can have both positive and negative results. **Therefore, the sum of the numbers in each column will be larger than the total number of people tested.**

Reporting lab	Inconclusive	Negative	Positive	Percent positive	Total
HIGHLAND PARK LAKEWOOD PRESTON HOLLOW			1	100%	1
INTEGRATED GENETICS SEQUENOM		1			1
STARR COUNTY MEMORIAL HOSPITAL			1	100%	1
ST CATHERINE HOSPITAL LABORATORY			1	100%	1
SPINE & PAIN CONSULTANT PLLC		1			1
HOLYOKE MEDICAL CENTER			1	100%	1
IDAHO HEALTH DEPARTMENT			1	100%	1
INNOVATIVE HEALTH DIAGNOSTIC OF CALIFORNIA			1	100%	1
LABCORP - ORANGE PARK			1	100%	1
FLORIDA KEYS PED AND ADOLES CTR			1	100%	1
GEORGE WASHINGTON UNIVERSITY HOSPITAL			1	100%	1
ENTRUST IMMEDIATE CARE			1	100%	1
ER NEAR ME HULEN		1			1
FIU HEALTH CARE CENTER			1	100%	1
GEORGETOWN URGENT CARE			1	100%	1
HEALTHY STEPS PEDIATRICS			1	100%	1
WYOMING PUBLIC HEALTH LAB			1	100%	1
WINTER HAVEN HEALTH AND REHABILITATION CENTER		1			1
HARDIN MEMORIAL HOSPITAL - HEARTLAND PATHOLOGY CONSULTANTS			1	100%	1
HEALTHCARE ASSOCIATES OF IRVING, LLP			1	100%	1
YORKVILLE PEDIATRIC URGENT CARE		1			1
INNOVATIVE RESEARCH OF WEST FLORIDA			1	100%	1
MARIANNA HEALTH AND REHAB		1			1
INTERMOUNTAIN MEDICAL CENTER			1	100%	1
INDIAN RIVER CLINICAL LABORATORY, INC.		1			1
INFECTION CONTROL DEPT			1	100%	1
INNOVATIVE COVID-DIVERSEY			1	100%	1
JACKSONVILLE STATEFL			1	100%	1
DICKSON MEDICAL ASSOCIATES PC PATH LAB		1			1
LAWRENCE GENERAL HOSPITAL			1	100%	1
LARGO MEDICAL CENTER INDIAN ROCKS			1	100%	1
MACCLENNY NURSING AND REHAB			1	100%	1
LRGHEALTHCARE		1			1
DEPARTMENT OF HEALTH AND HUMAN SERVICES DIVISION OF BEHAVIORAL HEALTH		1			1
WINDERMERE MEDICAL CENTER			1	100%	1
UNITED HEALTHCARE			1	100%	1
ASCENSION ST. MICHAEL'S HOSPITAL LAB			1	100%	1
BABTIST HOSPITAL			1	100%	1
UNIVERSITY OF FLORIDA LAB-OUTPATIENT			1	100%	1
UNIVERSITY HOSPITALS OF CLEVELAND			1	100%	1
ANGEL KIDS PEDIATRICS- NORMANDY LOCATION		1			1
BAYSTATE MEDICAL CENTER			1	100%	1
TAYLOR CARE CENTER			1	100%	1
NORTH RIVER FAMILY HEALTH CENTER			1	100%	1
NORTH CAROLINA STATE LABORATORY OF PUBLIC HEALTH, SPECTRUM LAB NETWORK			1	100%	1
THOMAS HOSPITAL			1	100%	1
TERRELL URGENT CARE			1	100%	1

COVID-19: testing by laboratory

Data through Oct 19, 2020 verified as of Oct 20, 2020 at 09:25 AM

Data in this report are provisional and subject to change.

The numbers in the table below represent the number of Florida and non-Florida residents for whom test results were received by the Department of Health. A person can be tested by more than one laboratory and can have both positive and negative results. **Therefore, the sum of the numbers in each column will be larger than the total number of people tested.**

Reporting lab	Inconclusive	Negative	Positive	Percent positive	Total
BERKSHIRE MEDICAL CENTER			1	100%	1
WALGREENS # 7308		1			1
JACKSON MADISON CO. GEN. HOSPITAL			1	100%	1
VAULT MEDICAL SERVICES			1	100%	1
HILTON HEAD HOSPITAL/INPATIENT			1	100%	1
HYDE PARK MEDICAL CENTER		1			1
ISLAND URGENT CARE PLLC DBA AFC URGENT CARE		1			1
VAULT HEALTH			1	100%	1
UNKNOWN LAB IN IL			1	100%	1
AMD			1	100%	1
UNIVERSITY OF MISSOURI HEALTH CARE			1	100%	1
AFFINITY URGENT CARE			1	100%	1
UTMB PATHOLOGY CLINICAL SERVICES LABORATORY			1	100%	1
UPSON REGIONAL MEDICAL CENTER			1	100%	1
LIBERTY HEALTH CENTER			1	100%	1
LITTLE FALLS HOSPITAL LABORATORY		1			1
MARYLAND DEPARTMENT OF HEALTH AND MENTAL HYGIENE-LABORATORIES			1	100%	1
FLORIDA DEPARTMENT OF HEALTH PALM BEACH COUNTY			1	100%	1
FIRST QUALITY LABORATORY			1	100%	1
LAKEVIEW REGIONAL HOSPITAL			1	100%	1
EAST FL CORE LAB			1	100%	1
DAYSPRING SENIOR LIVING		1			1
CVS/PHARMACY #12000		1			1
CROSSVILLE MEDICAL GROUP		1			1
MEDCOMP SCIENCES, LLC			1	100%	1
MEDICAL CLINIC OF HOUSTON			1	100%	1
DELAWARE DIAGNOSTICS LABS			1	100%	1
METHODIST MANSFIELD MEDICAL CENTER			1	100%	1
MHS LAB		1			1
MORRIS PARK URGENT CARE		1			1
JEFFERSON WASHINGTON TOWNSHIP HOSPITAL		1			1
MEDICAL UNIVERSITY SC HOSPITAL			1	100%	1
MEMORIAL HERMANN SOUTHWEST HOSPITAL			1	100%	1
GIFFORD MEMORIAL HOSPITAL		1			1
FLORIDA HOSPITAL TRANSPLANT CENTER		1			1
FLORIDA HOSPITAL LAB			1	100%	1
LABCORP KANSAS CITY			1	100%	1
NORTH SHORE MEDICAL CENTER - SALEM HOSPITAL			1	100%	1
NORTHSIDE HOSPITAL DULUTH			1	100%	1
OAK HAVEN REHAB AND NURSING CENTER			1	100%	1
MICHIGAN HEALTH CLINIC LABORATORIES		1			1
NORTH FLORIDA CHILD DEVELOPMENT, INC			1	100%	1
CULVER CITY URGENT CARE			1	100%	1
CVS UT2297068CV SALT LAKE CITY		1			1
NEW YORK STATE ELR - ST BARNABAS HOSPITAL		1			1
UCH LAB			1	100%	1
TWIN			1	100%	1

COVID-19: testing by laboratory

Data through Oct 19, 2020 verified as of Oct 20, 2020 at 09:25 AM

Data in this report are provisional and subject to change.

The numbers in the table below represent the number of Florida and non-Florida residents for whom test results were received by the Department of Health. A person can be tested by more than one laboratory and can have both positive and negative results. **Therefore, the sum of the numbers in each column will be larger than the total number of people tested.**

Reporting lab	Inconclusive	Negative	Positive	Percent positive	Total
DE TAR HOSPITAL			1	100%	1
DUKE HEALTH REGIONAL HOSPITAL			1	100%	1
ELEMENTS PHARMACY			1	100%	1
ELITE CARE			1	100%	1
THE CHILDREN'S HOSPITAL OF PHILADELPHIA		1			1
TEVAPHARM			1	100%	1
DHEC - S.C PUBLIC HEALTH LAB			1	100%	1
WALK IN URGENT CARE			1	100%	1
MINUTECLINIC DIAGNOSTICS MEDICAL GROUP		1			1
MOSAIC MEDICAL CENTER MARYVILLE			1	100%	1
MINUTE CLINIC DIAGNOSTIC OF VIRGINIA		1			1
COMMUNITY			1	100%	1
Walker BaptistMedCtr			1	100%	1
VILKOR SCIENTIFIC			1	100%	1
NEW YORK STATE ELR - BETH ISRAEL MEDICAL CENTER LABS		1			1
UW HOSPITAL AND CLINICS			1	100%	1
UNIVERSITY OF IOWA HOSPITALS & CLINICS			1	100%	1
MY URGENT CARE CLINIC			1	100%	1
VELOCITY CARE			1	100%	1
NAVAL MEDICAL CENTER			1	100%	1
GLOBAL CENTRAL LABS AT PPD		1			1
DSI LABORATORIES-NAPLES-7TH			1	100%	1
EDGAR PRICE FAMILY & CHILDREN HEALTHCARE CENTER			1	100%	1
HERNANDO COUNTY HEALTH DEPT			1	100%	1
HEARTLAND PEDIATRICS OF LAKE PLACID			1	100%	1
DESERT HOSPITAL/CPHU CLINICAL LABORATORY			1	100%	1
FRASER MEMORIAL HOSPITAL			1	100%	1
FLORIDA FAMILY LABORATORY		1			1
FLORIDA COMMUNITY HEALTH CENTERS, INC.			1	100%	1
GOLDING-GRANADO MEDICAL ASSOCIATES		1			1
EXCEPTIONAL EMERGENCY CENTER			1	100%	1
FLORIDA EPIDEMIOLOGY PROGRAM			1	100%	1
FREEPORT ER DOX URGENT CARE		1			1
LEGACY ER & URGENT CARE - FRISCO WEST			1	100%	1
LIFE CARE PONTE VEDRA INC			1	100%	1
PHYSICIANS IMMEDIATE CARE ELGIN			1	100%	1
RAMBAM URGENT CARE			1	100%	1
LABCORP - LADY LAKE			1	100%	1
PROGENESIS INC			1	100%	1
PEDIATRIC ASSOCIATES - MIAMI LAKES		1			1
PANCARE HEALTH YOUNGSTOWN			1	100%	1
CVS PHARMACY, INC DBA CVS/PHARMACY #00988		1			1
CVS/PHARMACY # 07762		1			1
Masonic Medical Research Institute			1	100%	1
MEDICAL ASSOCIATES OF CARTER		1			1
PARADIGM LABORATORIES			1	100%	1
GREENTREE MEDICAL CENTER			1	100%	1

COVID-19: testing by laboratory

Data through Oct 19, 2020 verified as of Oct 20, 2020 at 09:25 AM

Data in this report are provisional and subject to change.

The numbers in the table below represent the number of Florida and non-Florida residents for whom test results were received by the Department of Health. A person can be tested by more than one laboratory and can have both positive and negative results. **Therefore, the sum of the numbers in each column will be larger than the total number of people tested.**

Reporting lab	Inconclusive	Negative	Positive	Percent positive	Total
LABCORP-MIAMI BRANCH			1	100%	1
COMMONWEALTH OF VIRGINIA DIVISION OF CONSOLIDATED LABORATORY SERVICES			1	100%	1
LABORATORIO MEDICO CENTRAL CONDOMINO MD			1	100%	1
CQUENTIA NGS, LLC			1	100%	1
LABCORP RICHMOND			1	100%	1
COOPER CLINIC			1	100%	1
LOPEZ		1			1
LABCORP - SARASOTA		1			1
LYSTER ACH FT RUCKER AL		1			1
MCH PHYSICIANS GROUP			1	100%	1
Lourdes Hospital			1	100%	1
CHILDRENS MEDICAL CENTER			1	100%	1
LabCorp L#09258090 M#09258105			1	100%	1
ERDOX		1			1
HEALGEN SCIENTIFIC			1	100%	1
HEARTLAND REGIONAL MEDICAL CENTER		1			1
HARLEM HOSPITAL CENTER		1			1
FAIRVIEW SOUTHDAL			1	100%	1
EXCEL URGENT CARE OF NJ			1	100%	1
HENRY FORD WEST BLOOMFIELD HOSPITAL			1	100%	1
DOCS URGENT CARE			1	100%	1
DEACONESS URGENT CARE CENTER			1	100%	1
JERICOH URGENT CARE		1			1
EH FARGO HOSPITAL LABORATORY			1	100%	1
HIGHLANDS CLINICAL LABORATORY			1	100%	1
INTERNAL MEDICINE GROUP OF CENTRAL FLORIDA			1	100%	1
Total	44,574	7,334,681	978,150	12%	8,357,405