

COVID-19: summary of persons monitored, persons tested, and cases

Data through Sep 12, 2020 verified as of Sep 13, 2020 at 09:25 AM

Data in this report are provisional and subject to change.

Monitored persons: people the Florida Department of Health was notified of for possible monitoring because they are a contact of a case, traveled from China, or were identified by the Centers for Disease Control and Prevention (CDC) as a part of a airline/ship contact investigation

Total reports	230,836
Total persons of high, medium, or unknown risk	227,182
High/medium/unknown risk still being monitored	17,350

Persons tested: includes PCR and antigen test results received by the Department of Health from the state public health laboratory (BPHL), as well as commercial and hospital laboratories

	Florida residents	Non-Florida residents
Total tested	4,910,702	20,272
Positive	656,485	7,509
Negative	4,247,200	12,736
Inconclusive	7,017	27
Awaiting testing	3,664	32

Cumulative percent positivity (based on positive and negative results from March 1 - present)

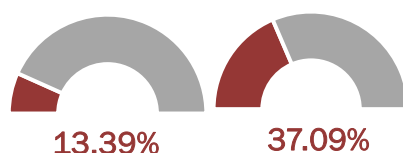

Cases: people with positive PCR or antigen test result

Total cases	663,994
Florida residents	656,485
Non-Florida residents	7,509

Type of testing	
Florida residents	656,485
Positive by BPHL/CDC	23,558
Positive by commercial/hospital lab	632,927
PCR positive	644,180
Antigen positive	12,305
Non-Florida residents	7,509
Positive by BPHL/CDC	249
Positive by commercial/hospital lab	7,260
PCR positive	7,155
Antigen positive	354

Characteristics	
Florida residents hospitalized	41,297
Florida resident deaths	12,608
Non-Florida resident deaths	156

Hospitalized counts include anyone who was hospitalized at some point during their illness. It does not reflect the number of people currently hospitalized.

More information on deaths identified through death certificate data is available on the National Center for Health Statistics website at www.cdc.gov/nchs/nvss/vsrr/COVID19/index.htm.

Risk factors for Florida residents	
Traveled	5,149
Contact with a known case	228,898
Traveled and contact with a known case	5,463
Neither	416,975
No travel and no contact	80,124
Travel is unknown	246,172
Contact is unknown	159,771
Contact is pending	159,659

Travel can be unknown and contact can be unknown or pending for the same case, these numbers will sum to more than the "neither" total.

COVID-19: cases and laboratory testing over time

Data through Sep 12, 2020 verified as of Sep 13, 2020 at 09:25 AM

Data in this report are provisional and subject to change.

Cases in Florida residents per day for the past 2 weeks

Number of cases per day

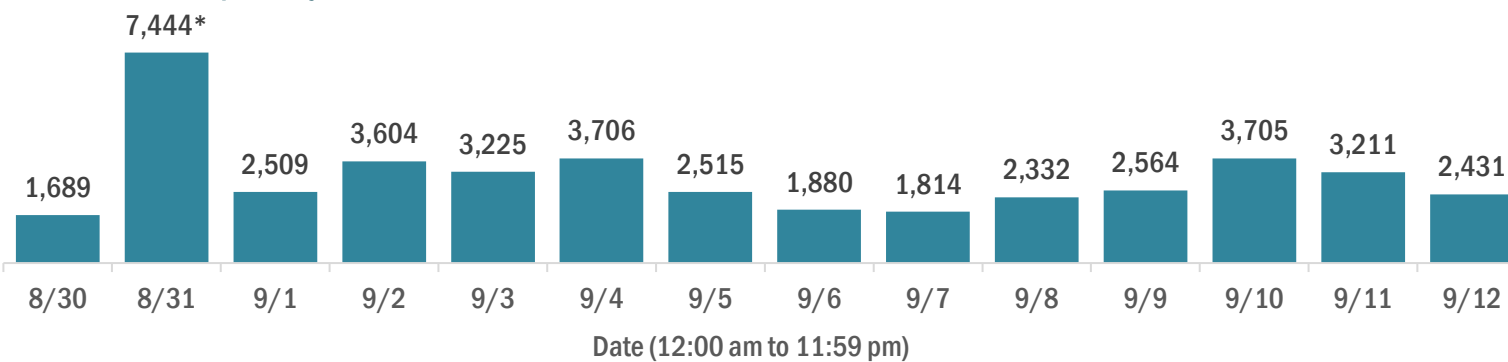

* Includes a one-time historical data submission of 3,797 cases from a large laboratory. The number of new cases on 8/31 excluding the historical data submission was 3,647. See graph on next page for excess cases by specimen collection date.

Median age of cases by day

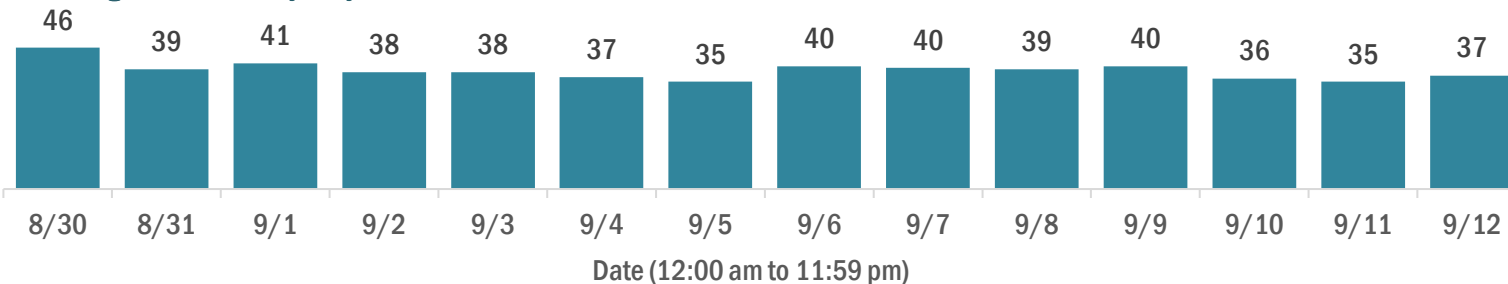

Laboratory testing for Florida residents over the past 2 weeks

Number of Florida residents tested per day

These counts include the number of people for whom the Department received PCR or antigen laboratory results by day. People tested on multiple days will be included for each day a new result was received. A person is only counted once for each day they are tested, regardless of whether multiple specimens are tested or multiple results are received.

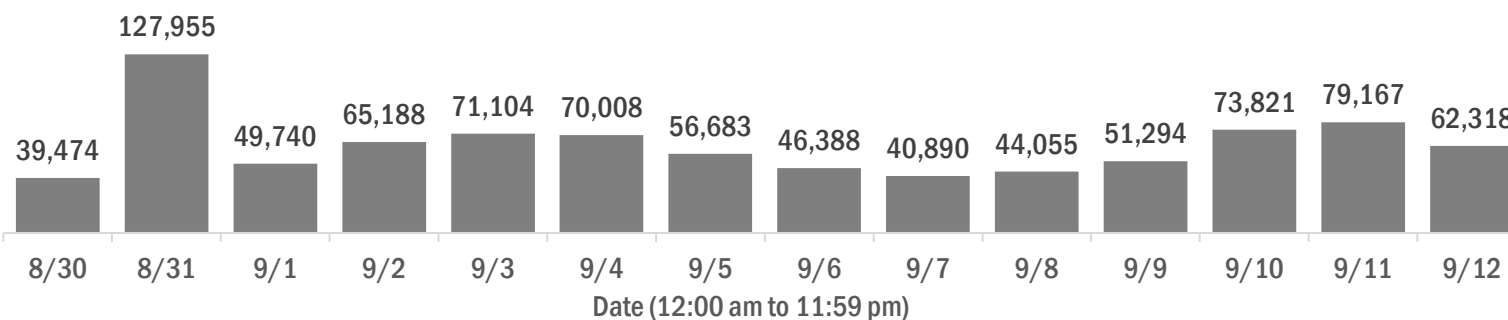

Number and percent of Florida residents with positive test results

The percent of positive results ranged from 5.56% to 10.32% over the past 2 weeks and was 5.56% yesterday.

These counts include the number of people for whom the Department received PCR or antigen laboratory results by day. People tested on multiple days will be included for each day a new result was received. A person is only counted once for each day they are tested, regardless of whether multiple specimens are tested or multiple results are received. If a person has a positive specimen and a negative specimen in the same day, only the positive result is counted.

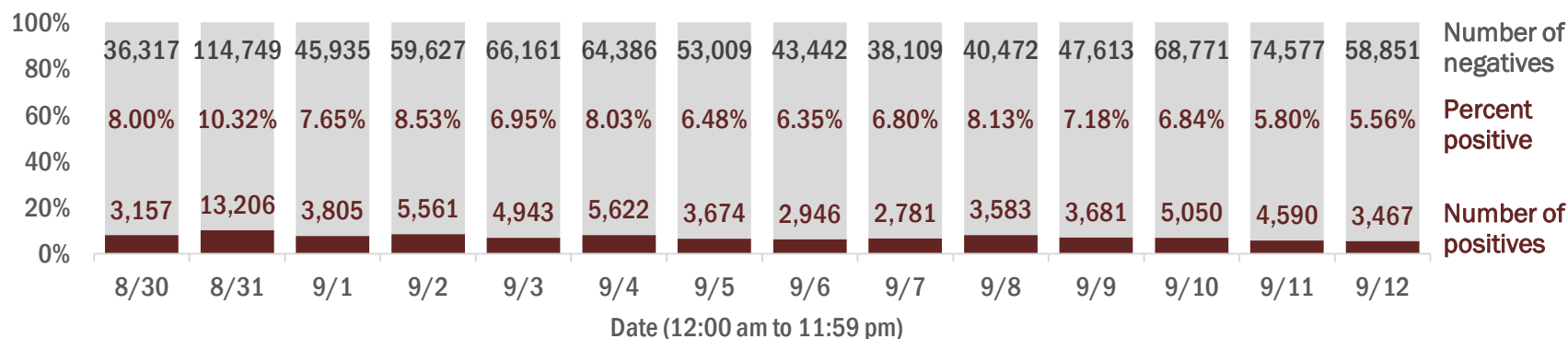

Percent positivity for new cases in Florida residents

The percent of positive results ranged from 4.26% to 6.67% over the past 2 weeks and was 4.26% yesterday.

This percent is the number of people who test PCR- or antigen-positive for the first time divided by all the people tested that day, excluding people who have previously tested positive.

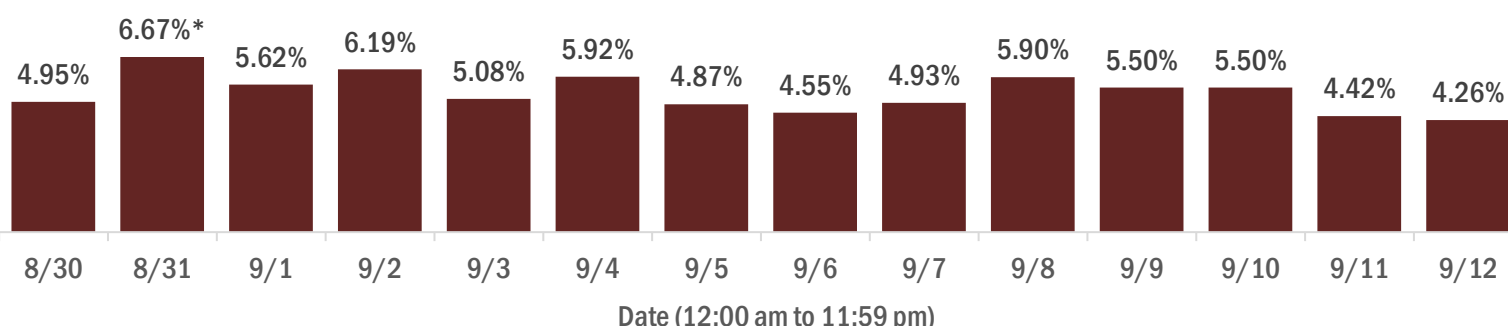

* Includes a one-time historical data submission from a large laboratory. The percent positivity on 8/31 excluding the historical data submission was 5.59%. See graph on next page for excess cases by specimen collection date.

COVID-19: cases and laboratory testing over time

Data through Sep 12, 2020 verified as of Sep 13, 2020 at 09:25 AM

Data in this report are provisional and subject to change.

Excess cases counted on 8/31 by specimen collection date

Number of cases per day

On 8/31, the Department received a one-time historical data submission from a large laboratory resulting in 3,797 cases being created from specimens collected before 8/27. Below is the number of cases by the earliest specimen collection date.

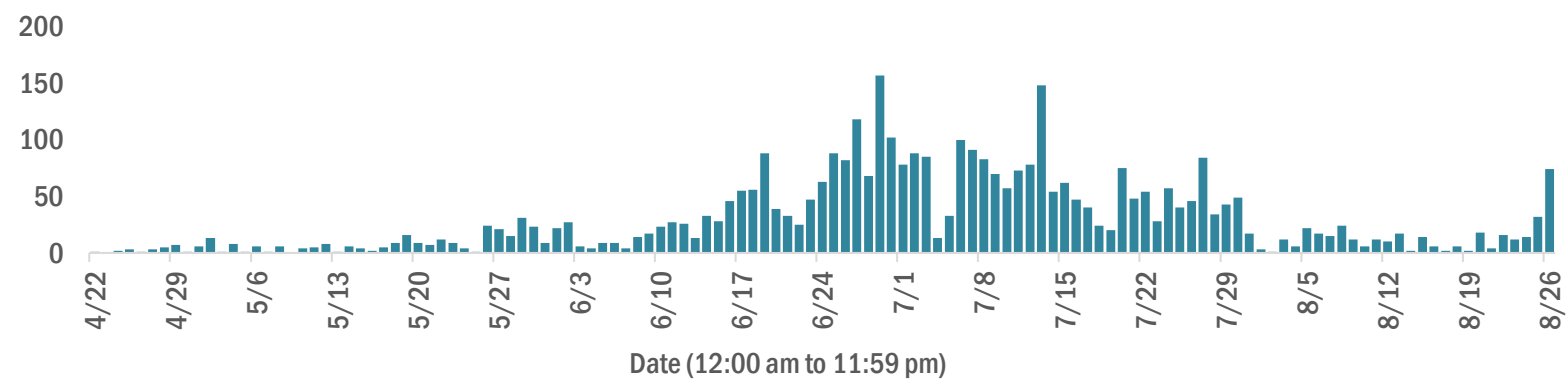

COVID-19: characteristics of 656,485 Florida resident cases

Data through Sep 12, 2020 verified as of Sep 13, 2020 at 09:25 AM

Data in this report are provisional and subject to change.

Age group	Cases		Hospitalizations		Deaths	
0-4 years	11,249	2%	259	1%	0	0%
5-14 years	27,563	4%	235	1%	4	0%
15-24 years	101,316	15%	1,054	3%	29	0%
25-34 years	121,786	19%	2,330	6%	84	1%
35-44 years	106,407	16%	3,526	9%	222	2%
45-54 years	104,332	16%	5,247	13%	512	4%
55-64 years	85,598	13%	7,277	18%	1,374	11%
65-74 years	50,202	8%	8,111	20%	2,630	21%
75-84 years	29,062	4%	7,633	18%	3,657	29%
85+ years	17,064	3%	5,615	14%	4,095	32%
Unknown	1,906	0%	10	0%	1	0%
Total	656,485		41,297		12,608	

Gender	Cases	
Female	337,073	51%
Male	315,338	48%
Unknown	4,074	1%
Total	656,485	

Ethnicity	Cases		Hospitalizations		Deaths	
Hispanic	190,037	29%	12,242	30%	3,177	25%
Non-Hispanic	258,335	39%	26,393	64%	8,171	65%
Unknown	208,113	32%	2,662	6%	1,260	10%
Total	656,485		41,297		12,608	

Race and ethnicity	Cases		Hospitalizations		Deaths	
White	287,157	44%	24,792	60%	8,461	67%
Hispanic	124,773	19%	8,590	21%	2,462	20%
Non-Hispanic	140,126	21%	15,238	37%	5,492	44%
Unknown	22,258	3%	964	2%	507	4%
Black	102,217	16%	9,907	24%	2,424	19%
Hispanic	4,766	1%	432	1%	85	1%
Non-Hispanic	87,814	13%	9,159	22%	2,222	18%
Unknown	9,637	1%	316	1%	117	1%
Other race	87,156	13%	5,016	12%	1,057	8%
Hispanic	44,269	7%	2,864	7%	522	4%
Non-Hispanic	26,828	4%	1,867	5%	411	3%
Unknown	16,059	2%	285	1%	124	1%
Unknown race	179,955	27%	1,582	4%	666	5%
Hispanic	16,229	2%	356	1%	108	1%
Non-Hispanic	3,567	1%	129	0%	46	0%
Unknown	160,159	24%	1,097	3%	512	4%
Total	656,485		41,297		12,608	

Hospitalization counts include anyone who was hospitalized at some point during their illness. It does not reflect the number of people currently hospitalized. **Other race** includes any person with a race of American Indian/Alaskan native, Asian, native Hawaiian/Pacific Islander, or other.

COVID-19: deaths in Florida residents and staff of long-term care facilities

Data through Sep 12, 2020 verified as of Sep 13, 2020 at 09:25 AM

Data in this report are provisional and subject to change.

For current cases in residents or staff of long-term care facilities, please visit: <https://floridahealthcovid19.gov/>

County	Deaths		County	Deaths		County	Deaths	
Dade	759	15%	Jackson	58	1%	Madison	10	0%
Palm Beach	520	10%	Indian River	55	1%	Gadsden	8	0%
Pinellas	494	10%	Clay	50	1%	Gilchrist	8	0%
Broward	377	7%	Hernando	49	1%	Calhoun	6	0%
Hillsborough	279	5%	Okaloosa	47	1%	Lafayette	6	0%
Polk	259	5%	Suwannee	47	1%	Jefferson	5	0%
Lee	239	5%	Osceola	43	1%	Baker	3	0%
Brevard	153	3%	St. Johns	29	1%	Taylor	3	0%
Sarasota	136	3%	Highlands	25	0%	Bradford	2	0%
St. Lucie	132	3%	Citrus	23	0%	Hardee	2	0%
Duval	130	3%	Bay	22	0%	Holmes	2	0%
Manatee	125	2%	Hendry	19	0%	Desoto	1	0%
Seminole	125	2%	Sumter	19	0%	Flagler	1	0%
Marion	112	2%	Alachua	17	0%	Gulf	1	0%
Volusia	108	2%	Leon	17	0%	Levy	1	0%
Orange	99	2%	Santa Rosa	16	0%	Monroe	1	0%
Escambia	96	2%	Columbia	15	0%	Total	5,197	
Pasco	93	2%	Walton	13	0%			
Collier	85	2%	Putnam	12	0%			
Martin	79	2%	Washington	12	0%			
Lake	68	1%	Nassau	11	0%			
Charlotte	59	1%	Okeechobee	11	0%			

Note: cases are summarized by the county of usual residence. Residents and staff may be cases associated with facilities that are not in their county of usual residence, resulting in cases being included below for counties that do not have facilities with known cases.

COVID-19: cases in Florida residents who have died

Data through Sep 12, 2020 verified as of Sep 13, 2020 at 09:25 AM

Data in this report are provisional and subject to change.

Demographics for all identified COVID-19 deaths: 12,608

Deaths by date of death

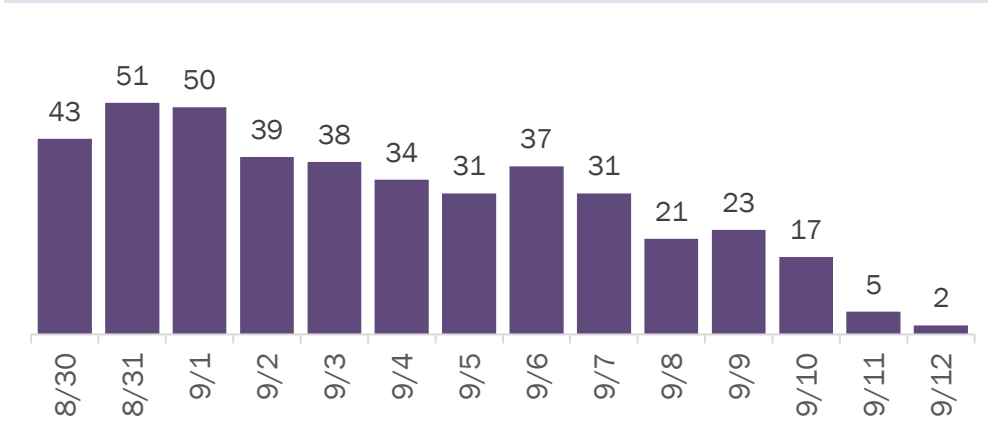

Deaths by date reported to the Department

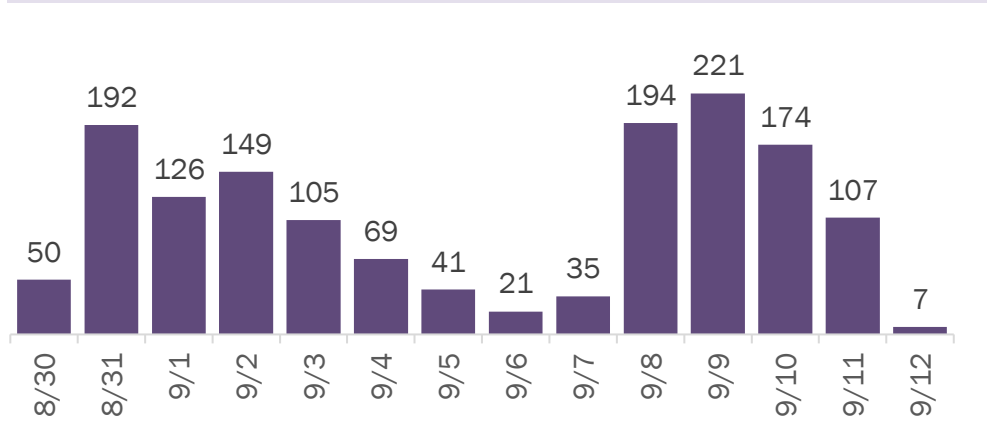

Median age: 79 years

Age group	Deaths	Cases	Case fatality rate	Mortality rate per 100,000 population
0-4 years	0	11,249	0.0%	0.0
5-14 years	4	27,563	0.0%	0.2
15-24 years	29	101,316	0.0%	1.2
25-34 years	84	121,786	0.1%	3.0
35-44 years	222	106,407	0.2%	8.5
45-54 years	512	104,332	0.5%	18.4
55-64 years	1,374	85,598	1.6%	47.5
65-74 years	2,630	50,202	5.2%	108.4
75-84 years	3,657	29,062	12.6%	260.4
85+ years	4,095	17,064	24.0%	709.1
Unknown	1	1,906	0.1%	
Total	12,608	656,485	1.9%	58.4

Race	Deaths	Cases	Case fatality rate	Mortality rate per 100,000 population
Black	2,424	102,217	2.4%	66.3
White	8,461	287,157	2.9%	50.7
Other	1,057	87,156	1.2%	84.9
Unknown	666	179,955	0.4%	
Total	12,608	656,485	1.9%	58.4

Gender	Deaths	Cases	Case fatality rate	Mortality rate per 100,000 population
Female	5,601	337,073	1.7%	50.7
Male	6,997	315,338	2.2%	66.3
Unknown	10	4,074	0.2%	
Total	12,608	656,485	1.9%	58.4

Ethnicity	Deaths	Cases	Case fatality rate	Mortality rate per 100,000 population
Non-Hispanic	8,171	258,335	3.2%	51.3
Hispanic	3,177	190,037	1.7%	55.9
Unknown	1,260	208,113	0.6%	
Total	12,608	656,485	1.9%	58.4

Age group distribution for deaths reported since previous report, previous 2 weeks, and cumulatively

13 deaths reported since previous report		1,491 deaths reported from Aug 30 - Sep 12		12,608 deaths reported cumulatively	
0-4 years	0	0-4 years	0	0-4 years	0
5-14 years	0	5-14 years	0	5-14 years	4
15-24 years	0	15-24 years	2	15-24 years	29
25-34 years	0	25-34 years	11	25-34 years	84
35-44 years	0	35-44 years	14	35-44 years	222
45-54 years	0	45-54 years	49	45-54 years	512
55-64 years	1	55-64 years	180	55-64 years	1,374
65-74 years	1	65-74 years	292	65-74 years	2,630
75-84 years	7	75-84 years	428	75-84 years	3,657
85+ years	4	85+ years	514	85+ years	4,095
Unknown	0	Unknown	1	Unknown	1

COVID-19: cases in Florida residents who have died

Data through Sep 12, 2020 verified as of Sep 13, 2020 at 09:25 AM

Data in this report are provisional and subject to change.

Deaths in Florida residents by date of death

12,608 deaths reported cumulatively, 13 deaths reported since previous report

March to present

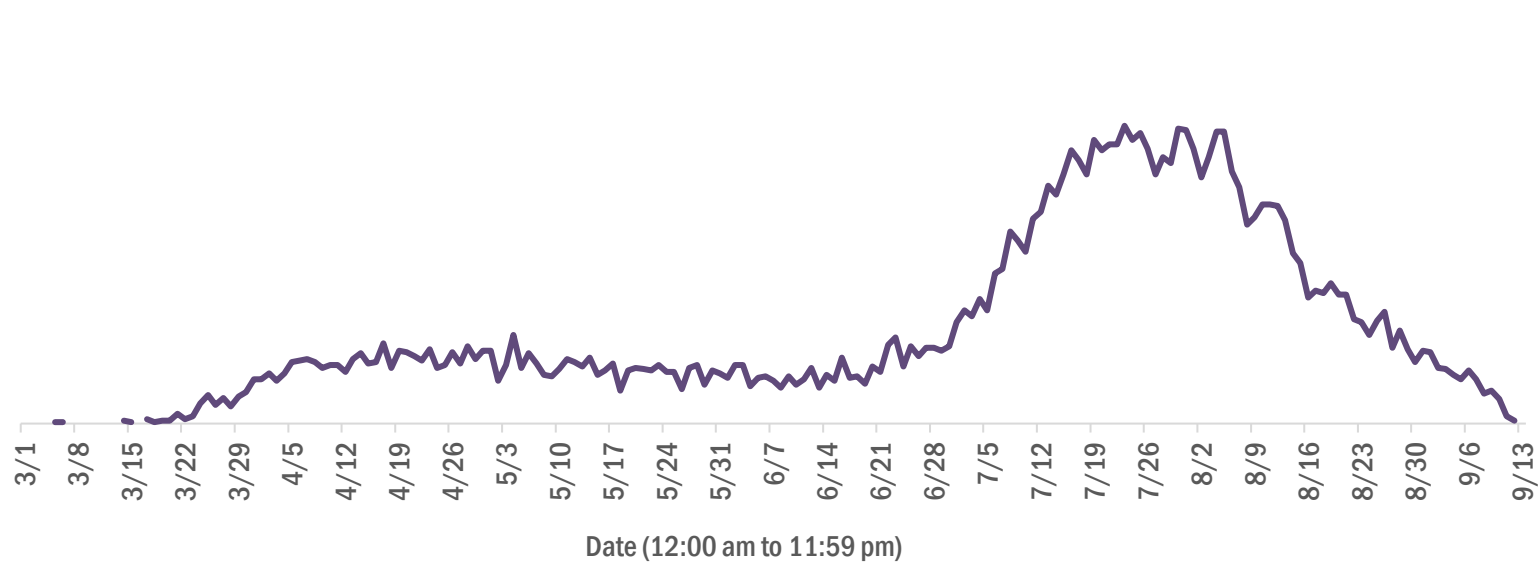

Past 30 days

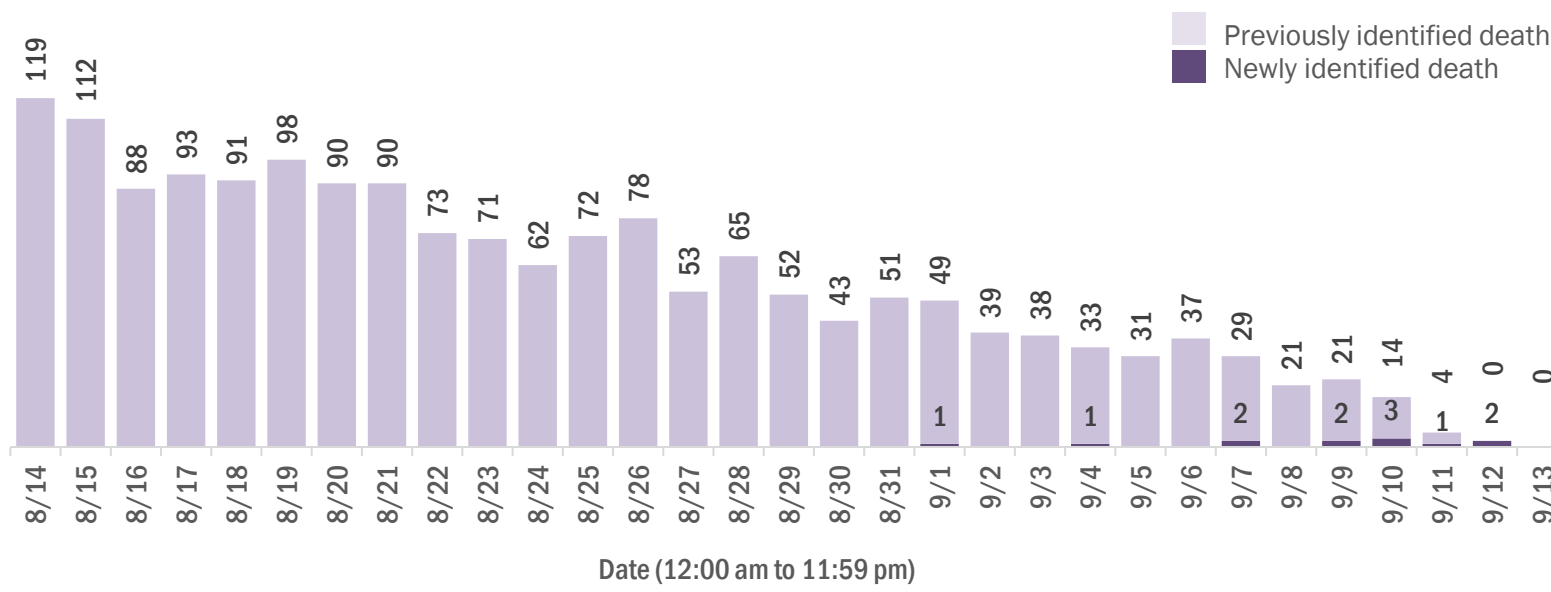

COVID-19: characteristics of 663,994 cases

Data through Sep 12, 2020 verified as of Sep 13, 2020 at 09:25 AM

Data in this report are provisional and subject to change.

Tables below include cases in Florida residents and non-Florida residents.

All 67 Florida counties have cases:

County	FL resident cases	Non-FL resident cases	Total cases	FL resident deaths	FL death rate
Dade	162,851	1,235	164,086	2,880	1.8%
Broward	73,810	624	74,434	1,280	1.7%
Palm Beach	43,621	404	44,025	1,196	2.7%
Hillsborough	39,262	188	39,450	586	1.5%
Orange	37,509	430	37,939	409	1.1%
Duval	28,148	310	28,458	319	1.1%
Pinellas	20,774	148	20,922	701	3.4%
Lee	19,184	304	19,488	448	2.3%
Polk	18,409	64	18,473	488	2.7%
Collier	12,098	111	12,209	192	1.6%
Escambia	10,822	1,045	11,867	203	1.9%
Osceola	11,679	93	11,772	136	1.2%
Manatee	10,771	115	10,886	275	2.6%
Volusia	10,093	67	10,160	206	2.0%
Marion	9,129	17	9,146	243	2.7%
Leon	8,758	267	9,025	45	0.5%
Seminole	8,517	35	8,552	193	2.3%
Pasco	8,469	58	8,527	195	2.3%
Brevard	7,936	24	7,960	254	3.2%
Sarasota	7,556	63	7,619	233	3.1%
St. Lucie	7,518	26	7,544	256	3.4%
Lake	6,999	47	7,046	147	2.1%
Alachua	6,309	92	6,401	40	0.6%
Bay	5,595	87	5,682	91	1.6%
Santa Rosa	5,076	50	5,126	66	1.3%
St. Johns	4,789	98	4,887	63	1.3%
Okaloosa	4,582	38	4,620	94	2.1%
Clay	4,563	15	4,578	86	1.9%
Martin	4,528	30	4,558	127	2.8%
Columbia	3,522	13	3,535	44	1.2%
Indian River	2,963	20	2,983	106	3.6%
Hernando	2,866	18	2,884	105	3.7%
Charlotte	2,864	7	2,871	122	4.3%
Jackson	2,595	22	2,617	73	2.8%
Gadsden	2,589	8	2,597	44	1.7%
Suwannee	2,528	17	2,545	65	2.6%
Citrus	2,461	8	2,469	72	2.9%
Sumter	2,094	9	2,103	60	2.9%
Hendry	2,016	2	2,018	41	2.0%
Highlands	1,987	9	1,996	77	3.9%
Putnam	1,956	2	1,958	38	1.9%
Nassau	1,798	131	1,929	31	1.7%
Walton	1,663	149	1,812	22	1.3%
Monroe	1,750	29	1,779	20	1.1%
Flagler	1,546	14	1,560	18	1.2%
Desoto	1,531	3	1,534	23	1.5%
Okeechobee	1,329	4	1,333	21	1.6%
Baker	1,318	1	1,319	7	0.5%
Taylor	1,242	3	1,245	11	0.9%
Hardee	1,217	7	1,224	9	0.7%
Lafayette	1,219	0	1,219	10	0.8%
Washington	1,036	11	1,047	18	1.7%
Unknown	171	864	1,035	0	0.0%
Wakulla	998	6	1,004	9	0.9%
Madison	973	15	988	16	1.6%
Levy	958	5	963	8	0.8%
Bradford	928	1	929	6	0.6%
Gulf	850	10	860	13	1.5%
Union	798	0	798	7	0.9%
Dixie	789	1	790	5	0.6%
Hamilton	756	6	762	7	0.9%
Holmes	689	13	702	5	0.7%
Calhoun	597	1	598	9	1.5%
Franklin	574	4	578	3	0.5%
Jefferson	522	10	532	8	1.5%
Gilchrist	485	0	485	12	2.5%
Liberty	477	1	478	7	1.5%
Glades	475	0	475	4	0.8%
Total	656,485	7,509	663,994	12,608	1.9%

COVID-19: characteristics of 656,485 Florida resident cases

Data through Sep 12, 2020 verified as of Sep 13, 2020 at 09:25 AM

Data in this report are provisional and subject to change.

The table below includes the cities and counties of residence for cases in Florida residents based on the patient's ZIP Code. Note that city is not always received as part of the initial notification and may be missing while the case is being investigated.

City and county	Cases
Miami, Dade	93,291
Orlando, Orange	27,917
Jacksonville, Duval	26,186
Tampa, Hillsborough	23,292
Hialeah, Dade	22,832
Fort Lauderdale, Broward	16,165
Hollywood, Broward	13,984
West Palm Beach, Palm Beach	10,874
Homestead, Dade	10,704
Kissimmee, Osceola	9,347
Naples, Collier	8,946
Pensacola, Escambia	8,690
Pompano Beach, Broward	8,486
Saint Petersburg, Pinellas	8,485
Tallahassee, Leon	8,191
Fort Myers, Lee	7,915
Bradenton, Manatee	7,347
Ocala, Marion	7,165
Boca Raton, Palm Beach	6,189
Lakeland, Polk	6,006
Lake Worth, Palm Beach	6,003
Sarasota, Sarasota	5,429
Gainesville, Alachua	5,152
Miramar, Broward	4,753
Miami Gardens, Dade	4,529
Cape Coral, Lee	4,509
Port Saint Lucie, St. Lucie	4,421
Clearwater, Pinellas	4,126
Boynton Beach, Palm Beach	3,892
Lehigh Acres, Lee	3,787
Panama City, Bay	3,629
Winter Haven, Polk	3,528
Lake City, Columbia	3,332
Coral Springs, Broward	3,293
Miami Beach, Dade	3,284
Delray Beach, Palm Beach	3,002
Sunrise, Broward	2,743
Davie, Broward	2,718
Milton, Santa Rosa	2,718
Missing, Broward	2,706
Fort Pierce, St. Lucie	2,681
Miami Lakes, Dade	2,681
Saint Augustine, St. Johns	2,566
Coral Gables, Dade	2,536
Plant City, Hillsborough	2,523
Riverview, Hillsborough	2,508
Brandon, Hillsborough	2,504
Apopka, Orange	2,382
Daytona Beach, Volusia	2,342
Melbourne, Brevard	2,336
Cutler Ridge, Dade	2,300
Immokalee, Collier	2,293
Largo, Pinellas	2,186
Stuart, Martin	2,127
Sanford, Seminole	2,108
Live Oak, Suwannee	2,106
Plantation, Broward	2,100
Vero Beach, Indian River	2,096
Opa Locka, Dade	2,086

COVID-19: characteristics of 656,485 Florida resident cases

Data through Sep 12, 2020 verified as of Sep 13, 2020 at 09:25 AM

Data in this report are provisional and subject to change.

The table below includes the cities and counties of residence for cases in Florida residents based on the patient's ZIP Code. Note that city is not always received as part of the initial notification and may be missing while the case is being investigated.

City and county	Cases
North Miami Beach, Dade	2,056
Deerfield Beach, Broward	2,054
Tamarac, Broward	2,036
Missing, Dade	2,028
Saint Cloud, Osceola	1,939
Orange Park, Clay	1,933
Jupiter, Palm Beach	1,926
Doral, Dade	1,865
New Port Richey, Pasco	1,856
Deltona, Volusia	1,769
Clermont, Lake	1,758
Weston, Broward	1,746
Palm Bay, Brevard	1,710
Margate, Broward	1,654
Palmetto, Manatee	1,601
Lake Worth Beach, Palm Beach	1,581
Fort Walton Beach, Okaloosa	1,543
Deland, Volusia	1,536
Spring Hill, Hernando	1,522
Port Charlotte, Charlotte	1,474
Coconut Creek, Broward	1,447
North Lauderdale, Broward	1,435
Davenport, Polk	1,425
Haines City, Polk	1,412
Palm Beach Gardens, Palm Beach	1,410
Hallandale, Broward	1,383
Winter Park, Orange	1,381
Altamonte Springs, Seminole	1,360
Arcadia, Desoto	1,354
Winter Garden, Orange	1,348
Ocoee, Orange	1,346
Oviedo, Seminole	1,327
North Miami, Dade	1,293
Okeechobee, Okeechobee	1,259
Bonita Springs, Lee	1,237
Quincy, Gadsden	1,212
Wellington, Palm Beach	1,207
Palm Harbor, Pinellas	1,194
Land O Lakes, Pasco	1,190
Palm Coast, Flagler	1,186
Mayo, Lafayette	1,185
Wesley Chapel, Pasco	1,175
Leesburg, Lake	1,156
Ruskin, Hillsborough	1,155
Royal Palm Beach, Palm Beach	1,145
Oakland Park, Broward	1,124
Perry, Taylor	1,123
Lutz, Hillsborough	1,086
Punta Gorda, Charlotte	1,083
Valrico, Hillsborough	1,082
Carol City, Dade	1,079
Pinellas Park, Pinellas	1,063
Clewiston, Hendry	1,053
Crossings, Dade	1,017
Pembroke Pines, Broward	1,007
Missing, Palm Beach	1,002
Middleburg, Clay	1,001
Longwood, Seminole	990
Seminole, Pinellas	987

COVID-19: characteristics of 656,485 Florida resident cases

Data through Sep 12, 2020 verified as of Sep 13, 2020 at 09:25 AM

Data in this report are provisional and subject to change.

The table below includes the cities and counties of residence for cases in Florida residents based on the patient's ZIP Code. Note that city is not always received as part of the initial notification and may be missing while the case is being investigated.

City and county	Cases
Brooksville, Hernando	984
Coconut Grove, Dade	967
Casselberry, Seminole	965
Indiantown, Martin	957
Crestview, Okaloosa	936
Wimauma, Hillsborough	933
Palatka, Putnam	930
Belle Glade, Palm Beach	929
Century, Escambia	926
North Port, Sarasota	906
Bartow, Polk	892
Ormond Beach, Volusia	890
Windermere, Orange	875
Cantonment, Escambia	869
Biscayne Park, Dade	859
Lynn Haven, Bay	857
Graceville, Jackson	834
Sebring, Highlands	834
Jacksonville Beach, Duval	832
Cocoa, Brevard	831
Crawfordville, Wakulla	822
Auburndale, Polk	819
Florida City, Dade	815
Kissimmee, Polk	811
Key West, Monroe	809
ChIPLEY, Washington	802
Everglades National Park, Dade	795
Lake Mary, Seminole	787
Port Orange, Volusia	757
Green Cove Springs, Clay	747
Lake Wales, Polk	738
Gulf Breeze, Santa Rosa	733
Dade City, Pasco	731
North Fort Myers, Lee	728
Tavares, Lake	723
Hudson, Pasco	716
Zephyrhills, Pasco	715
Panama City Beach, Bay	701
Marianna, Jackson	698
Port Richey, Pasco	693
El Portal, Dade	691
Venice, Sarasota	678
Starke, Bradford	677
Sanderson, Baker	659
Inverness, Citrus	651
Fernandina Beach, Nassau	649
Labelle, Hendry	643
Navarre, Santa Rosa	637
Loxahatchee, Palm Beach	635
Tarpon Springs, Pinellas	634
Saint Johns, St. Johns	629
Riviera Beach, Palm Beach	624
Seffner, Hillsborough	612
Mulberry, Polk	610
Merritt Island, Brevard	609
Aventura, Dade	604
Cooper City, Broward	601
Destin, Okaloosa	597
Avon Park, Highlands	591

COVID-19: characteristics of 656,485 Florida resident cases

Data through Sep 12, 2020 verified as of Sep 13, 2020 at 09:25 AM

Data in this report are provisional and subject to change.

The table below includes the cities and counties of residence for cases in Florida residents based on the patient's ZIP Code. Note that city is not always received as part of the initial notification and may be missing while the case is being investigated.

City and county	Cases
Sarasota, Manatee	576
Niceville, Okaloosa	571
Ponte Vedra Beach, St. Johns	567
Defuniak Springs, Walton	566
Orange City, Volusia	565
Maitland, Orange	565
Madison, Madison	561
Holiday, Pasco	561
Eustis, Lake	557
Coral, Dade	557
Fleming Island, Clay	554
Wauchula, Hardee	552
Santa Rosa Beach, Walton	551
Missing, Collier	549
Mount Dora, Lake	549
Uleta, Dade	548
Olympia Heights, Dade	546
The Villages, Sumter	544
Lake Butler, Union	540
Missing, Hillsborough	532
Winter Springs, Seminole	530
Dover, Hillsborough	525
Palm City, Martin	522
Jasper, Hamilton	517
New Smyrna Beach, Volusia	515
Dunedin, Pinellas	512
Key Biscayne, Dade	512
Missing, Duval	508
Bonifay, Holmes	508
South Bay, Palm Beach	507
Titusville, Brevard	506
Rockledge, Brevard	500
Dania, Broward	499
Parrish, Manatee	495
Havana, Gadsden	492
Gibsonton, Hillsborough	491
Groveland, Lake	489
Wewahitchka, Gulf	483
Parkland, Broward	475
Chattahoochee, Gadsden	467
Lantana, Palm Beach	463
Missing, Orange	462
Estero, Lee	461
Monticello, Jefferson	460
Cross City, Dixie	460
Pahokee, Palm Beach	460
Hobe Sound, Martin	442
Odessa, Hillsborough	440
Moore Haven, Glades	438
Missing, Santa Rosa	409
Pace, Santa Rosa	407
Palm Springs, Palm Beach	403
Macclenny, Baker	402
Lauderdale Lakes, Broward	402
Missing, Polk	401
South Miami, Dade	399
Missing, St. Lucie	397
Fellsmere, Indian River	396
Wildwood, Sumter	395

COVID-19: characteristics of 656,485 Florida resident cases

Data through Sep 12, 2020 verified as of Sep 13, 2020 at 09:25 AM

Data in this report are provisional and subject to change.

The table below includes the cities and counties of residence for cases in Florida residents based on the patient's ZIP Code. Note that city is not always received as part of the initial notification and may be missing while the case is being investigated.

City and county	Cases
Lithia, Hillsborough	393
Crescent City, Putnam	392
Missing, Pasco	392
Bristol, Liberty	378
Debary, Volusia	377
Coleman, Sumter	377
Sun City Center, Hillsborough	377
Blountstown, Calhoun	375
Atlantic Beach, Duval	373
Missing, St. Johns	372
Oldsmar, Pinellas	370
Carrabelle, Franklin	370
Alachua, Alachua	365
Missing, Volusia	365
Polk City, Polk	363
Summerfield, Marion	355
Pinecrest, Dade	350
Lauderhill, Broward	349
Yulee, Nassau	347
North Palm Beach, Palm Beach	344
Frostproof, Polk	344
Lake Placid, Highlands	339
Belleview, Marion	335
Crystal River, Citrus	329
Sweetwater, Dade	321
Apollo Beach, Hillsborough	319
Williston, Levy	308
Callahan, Nassau	303
Dunnellon, Marion	302
Fort Meade, Polk	300
Ellenton, Manatee	299
Ponte Vedra, St. Johns	295
Sebastian, Indian River	295
Bowling Green, Hardee	294
Homosassa, Citrus	286
Wilton Manors, Broward	284
Safety Harbor, Pinellas	282
Fisher Island, Dade	282
Bushnell, Sumter	282
Hilliard, Nassau	281
Trenton, Gilchrist	279
Missing, Citrus	275
Missing, Hendry	274
Florida State University, Leon	271
Lady Lake, Lake	271
Old Town, Dixie	267
Newberry, Alachua	266
Jensen Beach, Martin	263
Chiefland, Levy	258
Port Saint Joe, Gulf	255
Sneads, Jackson	253
Missing, Marion	251
Key Largo, Monroe	249
Missing, Osceola	240
Missing, Hernando	240
Malone, Jackson	239
Mary Esther, Okaloosa	237
Lecanto, Citrus	236
Freeport, Walton	226

COVID-19: characteristics of 656,485 Florida resident cases

Data through Sep 12, 2020 verified as of Sep 13, 2020 at 09:25 AM

Data in this report are provisional and subject to change.

The table below includes the cities and counties of residence for cases in Florida residents based on the patient's ZIP Code. Note that city is not always received as part of the initial notification and may be missing while the case is being investigated.

City and county	Cases
Mascotte, Lake	226
Shalimar, Okaloosa	224
Edgewater, Volusia	223
Lake Alfred, Polk	221
Missing, Hardee	221
Missing, Brevard	220
Southwest Ranches, Broward	210
Missing, Madison	210
Beverly Hills, Citrus	209
Thonotosassa, Hillsborough	205
Missing, Seminole	204
Missing, Highlands	202
Minneola, Lake	200
Raiford, Union	197
Palmetto Bay, Dade	196
Jacksonville, St. Johns	195
Marco Island, Collier	193
Marathon, Monroe	192
Belle Isle, Orange	191
Bronson, Levy	190
Satellite Beach, Brevard	187
Oakland, Orange	184
Spring Hill, Pasco	184
Keystone Heights, Clay	182
Citra, Marion	173
Cocoa Beach, Brevard	173
West Melbourne, Brevard	173
Missing, Lake	172
Dunnellon, Citrus	170
Glen Saint Mary, Baker	169
Missing, Nassau	167
Neptune Beach, Duval	167
Missing, Sarasota	164
Midway, Gadsden	163
Missing, Martin	163
Missing, Indian River	162
Myakka City, Manatee	162
Nokomis, Sarasota	162
Fort White, Columbia	161
Cottondale, Jackson	161
Pierson, Volusia	160
Sorrento, Lake	159
Centerville, Leon	153
Lake Park, Palm Beach	151
Missing, Desoto	151
Missing, Okaloosa	150
Missing, Monroe	149
Haverhill, Palm Beach	149
Hernando, Citrus	148
Bell, Gilchrist	147
Clearwater Beach, Pinellas	146
Missing, Pinellas	145
Englewood, Charlotte	144
Jay, Santa Rosa	144
Jennings, Hamilton	144
High Springs, Alachua	144
Umatilla, Lake	143
Miramar Beach, Walton	142
Fruitland Park, Lake	141

COVID-19: characteristics of 656,485 Florida resident cases

Data through Sep 12, 2020 verified as of Sep 13, 2020 at 09:25 AM

Data in this report are provisional and subject to change.

The table below includes the cities and counties of residence for cases in Florida residents based on the patient's ZIP Code. Note that city is not always received as part of the initial notification and may be missing while the case is being investigated.

City and county	Cases
Molino, Escambia	141
Gulfport, Pinellas	139
Indialantic, Brevard	138
De Leon Springs, Volusia	137
Edgewood, Orange	136
Zolfo Springs, Hardee	134
Silver Springs, Marion	134
Missing, Clay	133
Tavernier, Monroe	133
Holly Hill, Volusia	132
Kenneth City, Pinellas	127
Palm Beach, Palm Beach	127
South Daytona, Volusia	124
Bunnell, Flagler	124
Branford, Suwannee	123
Medley, Dade	122
Youngstown, Bay	121
Oxford, Sumter	119
Missing, Flagler	118
Bay Harbor Islands, Dade	118
East Palatka, Putnam	117
Missing, Lee	116
Greenville, Madison	116
Englewood, Sarasota	115
Flagler Beach, Flagler	115
Gretna, Gadsden	115
Alva, Lee	115
Missing, Wakulla	114
Trinity, Pasco	114
Tequesta, Palm Beach	112
Missing, Leon	110
Missing, Gulf	109
Eagle Lake, Polk	108
Missing, Gadsden	108
Montverde, Lake	108
Missing, Jackson	108
Interlachen, Putnam	105
Weeki Wachee, Hernando	105
Greenwood, Jackson	104
Lawtey, Bradford	103
Archer, Alachua	103
Altha, Calhoun	101
Missing, Levy	100
Ocklawaha, Marion	100
South Pasadena, Pinellas	99
Dundee, Polk	98
O Brien, Suwannee	96
Floral City, Citrus	94
Hawthorne, Alachua	93
Hiwassee, Orange	92
Gotha, Orange	92
Baker, Okaloosa	92
Apalachicola, Franklin	92
White Springs, Hamilton	91
Azalea Park, Orange	91
Cape Canaveral, Brevard	90
Rotunda West, Charlotte	90
Missing, Washington	90
Satsuma, Putnam	89

COVID-19: characteristics of 656,485 Florida resident cases

Data through Sep 12, 2020 verified as of Sep 13, 2020 at 09:25 AM

Data in this report are provisional and subject to change.

The table below includes the cities and counties of residence for cases in Florida residents based on the patient's ZIP Code. Note that city is not always received as part of the initial notification and may be missing while the case is being investigated.

City and county	Cases
Mims, Brevard	89
Missing, Bradford	88
Missing, Sumter	87
Missing, Baker	87
Fort Myers Beach, Lee	85
Missing, Manatee	85
Webster, Sumter	83
Geneva, Seminole	83
Southport, Bay	83
Clair-Mel City, Hillsborough	83
Osprey, Sarasota	82
Chuluota, Seminole	81
Lake Panasoffkee, Sumter	81
Hastings, St. Johns	80
Missing, Calhoun	79
Zellwood, Orange	79
Melbourne Beach, Brevard	78
Melrose, Putnam	77
Vernon, Washington	76
Missing, Walton	76
Pomona Park, Putnam	75
Missing, Escambia	75
Ave Maria, Collier	74
Grand Ridge, Jackson	74
Alford, Jackson	73
Grand Island, Lake	72
Reddick, Marion	71
Indian Harbour Beach, Brevard	71
Eastpoint, Franklin	70
Missing, Taylor	69
Mcdavid, Escambia	68
Missing, Okeechobee	66
Lee, Madison	66
Avon Park, Polk	66
Lockhart, Orange	66
Missing, Suwannee	65
Indian Rocks Beach, Pinellas	64
Wellborn, Suwannee	63
Missing, Holmes	62
Fountain, Bay	62
San Antonio, Pasco	61
Westville, Holmes	59
Missing, Bay	59
Mcalpin, Suwannee	58
Elkton, St. Johns	58
West Miami, Dade	57
Anthony, Marion	57
Morrison, Levy	57
Lakewood Ranch, Manatee	57
Cloud Lake, Palm Beach	56
Astatula, Lake	56
Ponce De Leon, Holmes	56
Eglin Air Force Base, Okaloosa	56
Greenacres, Palm Beach	55
Mangonia Park, Palm Beach	55
Temple Terrace, Hillsborough	55
Bay Lake, Orange	55
Islamorada, Monroe	55
Celebration, Osceola	54

COVID-19: characteristics of 656,485 Florida resident cases

Data through Sep 12, 2020 verified as of Sep 13, 2020 at 09:25 AM

Data in this report are provisional and subject to change.

The table below includes the cities and counties of residence for cases in Florida residents based on the patient's ZIP Code. Note that city is not always received as part of the initial notification and may be missing while the case is being investigated.

City and county	Cases
Missing, Gilchrist	54
Eatonville, Orange	54
Surfside, Dade	54
Stock Island, Monroe	53
Weirsdale, Marion	52
Air Mail Facility, Dade	52
Viera, Brevard	51
Poinciana, Polk	51
Valparaiso, Okaloosa	51
Missing, Liberty	50
Seville, Volusia	50
Caryville, Washington	49
Inlet Beach, Walton	48
Juno Beach, Palm Beach	48
Bokeelia, Lee	48
Center Hill, Sumter	48
Sanibel, Lee	48
Bryceville, Nassau	48
Missing, Dixie	47
Citrus Springs, Citrus	47
Bal Harbour, Dade	46
Lake Hamilton, Polk	45
Howey-In-The-Hills, Lake	45
Hosford, Liberty	45
Laurel Hill, Okaloosa	43
Micanopy, Alachua	43
Babson Park, Polk	43
Lake Helen, Volusia	42
Malabar, Brevard	42
Missing, Jefferson	41
Christmas, Orange	40
Fort McCoy, Marion	40
Steinhatchee, Taylor	40
Sumterville, Sumter	40
Carrollwood, Hillsborough	39
Atlantis, Palm Beach	39
Missing, Union	38
Lauderdale By The Sea, Broward	38
Hallandale Beach, Broward	38
Lady Lake, Sumter	38
Summerland Key, Monroe	38
Cutler Bay, Dade	38
Belleair, Pinellas	37
Fern Park, Seminole	36
Missing, Franklin	36
Welaka, Putnam	36
Missing, Alachua	35
Holt, Okaloosa	34
Cinco Bayou, Okaloosa	34
Big Pine Key, Monroe	34
Canal Point, Palm Beach	34
San Mateo, Putnam	34
Osteen, Volusia	33
Princeton, Dade	33
Flemington, Marion	33
Brooker, Bradford	33
Madeira Beach, Pinellas	32
Missing, Unknown	32
Yalaha, Lake	32

COVID-19: characteristics of 656,485 Florida resident cases

Data through Sep 12, 2020 verified as of Sep 13, 2020 at 09:25 AM

Data in this report are provisional and subject to change.

The table below includes the cities and counties of residence for cases in Florida residents based on the patient's ZIP Code. Note that city is not always received as part of the initial notification and may be missing while the case is being investigated.

City and county	Cases
Greensboro, Gadsden	31
Hypoluxo, Palm Beach	30
Saint James City, Lee	30
Astor, Lake	30
The Villages, Lake	29
Destin, Walton	29
Sebastian, Brevard	29
Felda, Hendry	29
Dinsmore, Duval	29
Missing, Charlotte	29
Manalapan, Palm Beach	29
Kendall, Dade	28
Palm Beach Shores, Palm Beach	27
Sopchoppy, Wakulla	27
Clarksville, Calhoun	27
Bradenton Beach, Manatee	27
Waldo, Alachua	27
Odessa, Pasco	26
Altoona, Lake	26
Placida, Charlotte	26
Grant-Valkaria, Brevard	26
Paisley, Lake	26
Golden Beach, Dade	26
Ochopee, Collier	26
Panacea, Wakulla	26
Patrick Air Force Base, Brevard	25
South Miami Heights, Dade	25
Belleair Beach, Pinellas	25
Missing, Lafayette	25
Campbellton, Jackson	25
Callaway, Bay	25
Holmes Beach, Manatee	24
Kindred, Osceola	24
Bascom, Jackson	24
Longboat Key, Manatee	24
Naranja, Dade	24
University Of Fl, Alachua	24
Oak Hill, Volusia	24
Ponce Inlet, Volusia	23
Jupiter, Martin	23
Village Of Wellington, Palm Beach	23
Sunny Isles Beach, Dade	23
Lehigh, Lee	23
Inglis, Levy	23
Missing, Putnam	22
Baldwin, Duval	22
Sewalls Point, Martin	22
Florahome, Putnam	22
Florida Dept Of Corrections, Union	22
Fruit Cove, St. Johns	22
Matlacha, Lee	21
Unknown, Orange	21
Lamont, Jefferson	21
Palma Ceia, Hillsborough	21
Crystal Beach, Pinellas	21
Hollister, Putnam	20
Pinetta, Madison	20
Singer Island, Palm Beach	20
Hampton, Bradford	20

COVID-19: characteristics of 656,485 Florida resident cases

Data through Sep 12, 2020 verified as of Sep 13, 2020 at 09:25 AM

Data in this report are provisional and subject to change.

The table below includes the cities and counties of residence for cases in Florida residents based on the patient's ZIP Code. Note that city is not always received as part of the initial notification and may be missing while the case is being investigated.

City and county	Cases
Miami Springs, Dade	19
Highland Beach, Palm Beach	19
Georgetown, Putnam	19
University Of Central Florida, Orange	18
Barefoot Bay, Brevard	18
West Panama City Beach, Bay	18
Waverly, Polk	18
Missing, Columbia	17
Hialeah Gardens, Dade	17
Tice, Lee	17
Fort Denaud, Hendry	17
Walnut Hill, Escambia	17
Ona, Hardee	16
Harmony, Osceola	16
Okahumpka, Lake	16
Pensacola Beach, Santa Rosa	16
Winter Park, Seminole	16
Alafaya, Orange	16
Kissimmee, Orange	15
Missing, Glades	15
Lighthouse Point, Broward	15
North Bay Village, Dade	15
Tierra Verde, Pinellas	15
Saint Pete Beach, Pinellas	15
West Park, Broward	15
Balm, Hillsborough	15
Eaton Park, Polk	15
Santa Fe, Alachua	15
Terra Ceia, Manatee	15
Village Of Palmetto Bay, Dade	14
Dania Beach, Broward	14
Miami Shores, Dade	14
Bay Pines, Pinellas	14
Sydney, Hillsborough	13
North Redington Beach, Pinellas	13
Miami, Unknown	13
Intercession City, Osceola	13
Tangerine, Orange	13
Nocatee, Desoto	13
Sun City, Hillsborough	13
Ocean Ridge, Palm Beach	13
Lorida, Highlands	13
University Of Miami, Dade	13
Goulds, Dade	12
Kenansville, Osceola	12
Tioga, Alachua	12
Palm Shores, Brevard	12
La Crosse, Alachua	12
Bagdad, Santa Rosa	12
Kinard, Calhoun	12
Tyndall Air Force Base, Bay	12
Bellview, Escambia	12
Mexico Beach, Bay	12
Florida State, Leon	12
Labelle, Glades	11
Palmdale, Glades	11
Kathleen, Polk	11
Key Colony Beach, Monroe	11
Orange Lake, Marion	11

COVID-19: characteristics of 656,485 Florida resident cases

Data through Sep 12, 2020 verified as of Sep 13, 2020 at 09:25 AM

Data in this report are provisional and subject to change.

The table below includes the cities and counties of residence for cases in Florida residents based on the patient's ZIP Code. Note that city is not always received as part of the initial notification and may be missing while the case is being investigated.

City and county	Cases
Treasure Island, Pinellas	11
University Of South Florida, Hillsborough	10
Homosassa Springs, Citrus	10
Bayonet Point, Pasco	10
Lake Suzy, Desoto	10
Highland City, Polk	10
South Palm Beach, Palm Beach	10
Lutz, Pasco	10
Unknown, Dade	10
North Venice, Sarasota	10
Reunion, Osceola	9
Hurlburt Field, Okaloosa	9
Dowling Park, Suwannee	9
Buena Ventura Lakes, Osceola	9
Branford, Lafayette	9
Enterprise, Volusia	9
Hernando Beach, Hernando	8
Lacoochee, Pasco	8
Wabasso, Indian River	8
Aloma, Orange	8
Cedar Key, Levy	8
Perrine, Dade	8
Pasadena, Pinellas	8
Hialeah, Unknown	8
Horseshoe Beach, Dixie	8
Paxton, Walton	8
Bradley, Polk	8
Florida A And M University, Leon	8
Jacksonville, Unknown	7
Micco, Brevard	7
Lake Como, Putnam	7
Penney Farms, Clay	7
Plymouth, Orange	7
Lake City, Suwannee	7
Loughman, Polk	7
Sparr, Marion	7
Mcintosh, Marion	7
Wahneta, Polk	7
Venus, Highlands	7
West Delray Beach, Palm Beach	7
Heathrow, Seminole	7
Goodland, Collier	7
Perdido Key, Escambia	7
F M, Lee	7
Gonzalez, Escambia	7
University Of Tampa, Hillsborough	7
Tallevast, Manatee	7
Poinciana, Osceola	7
Eloise, Polk	7
Gulf Breeze, Escambia	6
Indian Lake Estates, Polk	6
Lulu, Columbia	6
Salt Springs, Marion	6
Steinhatchee, Dixie	6
Saint Marks, Wakulla	6
PsI, Unknown	6
New Smyrna, Volusia	6
Nichols, Polk	6
South Fort Myers, Lee	6

COVID-19: characteristics of 656,485 Florida resident cases

Data through Sep 12, 2020 verified as of Sep 13, 2020 at 09:25 AM

Data in this report are provisional and subject to change.

The table below includes the cities and counties of residence for cases in Florida residents based on the patient's ZIP Code. Note that city is not always received as part of the initial notification and may be missing while the case is being investigated.

City and county	Cases
Palma Sola, Manatee	6
Hallandale Beach, Broward	6
Candler, Marion	6
Boca Grande, Lee	5
Mango, Hillsborough	5
Parker, Bay	5
Lake Monroe, Seminole	5
Little Torch Key, Monroe	5
Lowell, Marion	5
Ferndale, Lake	5
Murdock, Charlotte	5
Woodville, Leon	5
Yankeetown, Levy	5
Long Boat Key, Manatee	5
Ebro, Washington	5
Bonifay, Washington	5
Ponce De Leon, Walton	5
Maitland, Seminole	5
Homeland, Polk	5
Trilby, Pasco	5
Miromar Lakes, Lee	5
Altamonte Springs, Orange	5
Nobleton, Hernando	5
Northdale, Hillsborough	5
Port Saint John, Brevard	5
Rubonia, Manatee	5
Earleton, Alachua	5
White Springs, Columbia	4
Ybor City, Hillsborough	4
Maxville, Duval	4
Gulf Hammock, Levy	4
Florida State Univ Admin, Leon	4
Ft Pierce, St. Lucie	4
Durant, Hillsborough	4
Oneco, Manatee	4
Univ Of FI Student Dorms, Alachua	4
City Of Sunrise, Broward	4
Evinston, Alachua	4
Fanning Springs, Gilchrist	4
Gulf Stream, Palm Beach	4
Graham, Bradford	4
Hollywood, Unknown	4
International Service Center, Dade	4
Cudjoe Key, Monroe	4
Fort Charlotte, Charlotte	4
Anna Maria, Manatee	4
Long Key, Monroe	4
Redington Shores, Pinellas	4
Missing, Hamilton	4
Alturas, Polk	4
Goldenrod, Seminole	4
Westlake, Palm Beach	4
Wausau, Washington	4
Apopka, Seminole	4
Laud-By-The-Sea, Broward	4
Hawthorne, Putnam	4
Saint Lucie West, St. Lucie	4
Siesta Key, Sarasota	4
Quail Heights, Dade	4

COVID-19: characteristics of 656,485 Florida resident cases

Data through Sep 12, 2020 verified as of Sep 13, 2020 at 09:25 AM

Data in this report are provisional and subject to change.

The table below includes the cities and counties of residence for cases in Florida residents based on the patient's ZIP Code. Note that city is not always received as part of the initial notification and may be missing while the case is being investigated.

City and county	Cases
Ridge Manor, Pasco	4
The Villages, Marion	4
Pembroke Park, Broward	4
Mayport, Duval	4
Buckingham, Lee	4
Cortez, Manatee	4
Florida Gulf Coast Univ, Lee	4
Graceville, Holmes	3
Florence Villa, Polk	3
Pine Hills, Orange	3
Shady Grove, Taylor	3
Ponte Vedra, Duval	3
Trenton, Levy	3
University Park, Manatee	3
Orlando, Unknown	3
Indian Shores, Pinellas	3
Lynbrook, Broward	3
Jensen Beach, St. Lucie	3
Belleair Bluffs, Pinellas	3
Captiva, Lee	3
Fairfield, Marion	3
Fort Lauderdale, Unknown	3
Saint George Island, Franklin	3
Telogia, Liberty	3
Green Acres, Palm Beach	3
Lanark Village, Franklin	3
Davenport, Osceola	3
Champions Gate, Polk	3
Chokoloskee, Collier	3
Bostwick, Putnam	3
Forest City, Orange	3
Fort Ogden, Desoto	3
Port Salerno, Martin	3
Lealman, Pinellas	3
Margate, Unknown	3
Bayshore Gardens, Manatee	3
Cottdale, Washington	3
Crystal Springs, Pasco	3
Daytona Beach Shores, Volusia	3
Deer Island, Lake	3
Duette, Manatee	3
East Lake, Marion	3
Everglades City, Collier	3
Eglin, Okaloosa	3
Grove City, Charlotte	3
University Of Central FI, Orange	3
Indian River Shores, Indian River	3
Holder, Citrus	3
Fpo, Duval	3
Elfers, Pasco	3
Cypress Gardens, Polk	3
Braden River, Manatee	3
Salem, Taylor	3
Mayport Naval Housing, Duval	3
Mount Plymouth, Lake	3
Vernon, Bay	3
Westchase, Hillsborough	3
Celebration, Orange	3
Florida International University, Dade	3

COVID-19: characteristics of 656,485 Florida resident cases

Data through Sep 12, 2020 verified as of Sep 13, 2020 at 09:25 AM

Data in this report are provisional and subject to change.

The table below includes the cities and counties of residence for cases in Florida residents based on the patient's ZIP Code. Note that city is not always received as part of the initial notification and may be missing while the case is being investigated.

City and county	Cases
El Jobean, Charlotte	3
Basinger, Okeechobee	3
Haines City, Orange	3
Leisure City, Dade	3
Lauderhill, Unknown	3
Point Washington, Walton	3
Roseland, Indian River	3
Orlando, Osceola	3
West Palm Beach, Unknown	3
Saint Leo, Pasco	3
Glenwood, Volusia	3
Clarcona, Orange	3
Stetson University, Volusia	3
Sugarloaf, Monroe	3
Pensacola, Unknown	3
Pine Castle, Orange	3
Ozona, Pinellas	3
San Carlos Park, Lee	3
Shady Hills, Pasco	3
Morriston, Marion	3
Lakeshore, Polk	3
Miami Gardens, Unknown	3
Mesa, Unknown	2
Longboat Key, Sarasota	2
Ormond Beach, Flagler	2
Sorrento, Orange	2
Pompano Beach, Unknown	2
Jacksonville Naval Hospital, Duval	2
Bayou George, Bay	2
Champions Gate, Osceola	2
Clewiston, Palm Beach	2
Nalcrest, Polk	2
Unknown, Seminole	2
Cypress, Jackson	2
Deerfield Beach, Unknown	2
Miccosukee, Leon	2
Milligan, Okaloosa	2
Lamont, Taylor	2
Sand Lake, Orange	2
Sugarloaf Key, Monroe	2
Miramar, Unknown	2
Mount Dora, Orange	2
Laurel Hill, Walton	2
Miami, Martin	2
Mayport Naval Station, Duval	2
Jonesville, Alachua	2
Lake Butler, Bradford	2
At Large, Broward	2
Citrus Hills, Citrus	2
Dade City, Hernando	2
Virginia Gardens, Dade	2
Wakulla Springs, Wakulla	2
Orange Springs, Marion	2
Oakland Park, Unknown	2
Samoset, Manatee	2
Sarasota, Unknown	2
Union Park, Orange	2
St Cloud, Orange	2
Town N Country, Hillsborough	2

COVID-19: characteristics of 656,485 Florida resident cases

Data through Sep 12, 2020 verified as of Sep 13, 2020 at 09:25 AM

Data in this report are provisional and subject to change.

The table below includes the cities and counties of residence for cases in Florida residents based on the patient's ZIP Code. Note that city is not always received as part of the initial notification and may be missing while the case is being investigated.

City and county	Cases
Wewahitchka, Calhoun	2
Florida Power & Light Co, Dade	2
Gibsonia, Polk	2
Destin, Unknown	2
Bonita Springs, Collier	2
Madison, Unknown	2
Redington Beach, Pinellas	2
Lake Harbor, Palm Beach	2
Scottsmoor, Brevard	2
Orlando, Brevard	2
Brooksville, Pasco	2
Archer, Levy	2
Loxahatchee Groves, Palm Beach	2
Hallandale Beach, Unknown	2
None, Dade	2
Upper Key Largo, Monroe	2
Valkaria, Brevard	2
Port Charlotte, Unknown	2
Putnam Hall, Putnam	2
River Ranch, Polk	2
Ramrod Key, Monroe	2
West Bradenton, Manatee	2
Sunny Hills, Washington	2
Switzerland, St. Johns	2
Tampa, Pinellas	2
Oklawaha, Marion	2
Ludlam, Dade	2
Laurel, Sarasota	2
Clermont, Polk	2
Doctors Inlet, Clay	2
Grandin, Putnam	2
Hollywood, Dade	2
Inlet Beach, Bay	2
Jacksonville, Clay	2
Watersound, Walton	2
White City, Gulf	2
Wesley Chapel, Alachua	1
Worthington Springs, Union	1
Weston, Dade	1
Unknown, Columbia	1
Hispanic, St. Lucie	1
Fort Pierce, Martin	1
Dade City, Hillsborough	1
Dallas, Lee	1
Deland, Lake	1
FI, Dade	1
Estero, Collier	1
Fellsmeele, Brevard	1
Clermont, Orange	1
99, Unknown	1
Celeste, Broward	1
Boca Raton, Unknown	1
Aollywoss, Dade	1
Beverly Beach, Flagler	1
Lecanto, Marion	1
Kissimmee, Brevard	1
Olustee, Baker	1
Opalocka, Dade	1
Okeechobee, St. Lucie	1

COVID-19: characteristics of 656,485 Florida resident cases

Data through Sep 12, 2020 verified as of Sep 13, 2020 at 09:25 AM

Data in this report are provisional and subject to change.

The table below includes the cities and counties of residence for cases in Florida residents based on the patient's ZIP Code. Note that city is not always received as part of the initial notification and may be missing while the case is being investigated.

City and county	Cases
Miamf, Dade	1
South Daytona Beach, Volusia	1
Tarpon Springs, Pasco	1
Tewksbury, Orange	1
Tampa Palms, Hillsborough	1
Pine Ridge, Citrus	1
Pineland, Lee	1
Riverview, Unknown	1
San Antonio, Unknown	1
West Villages, Sarasota	1
Wintergarden, Orange	1
Seven Springs, Pasco	1
Saint Augusaintine Beach, St. Johns	1
Saint Augustine Beach, St. Johns	1
Port Saint Lucie, Martin	1
Port Everglades, Broward	1
Washington, Unknown	1
Unkown, Seminole	1
Tallahassee, Unknown	1
South Miami, Unknown	1
Newark, Broward	1
Niceville, Walton	1
Mount Pleasant, Gadsden	1
Palm City, St. Lucie	1
Orlando, Lake	1
Middlesburg, Duval	1
Miami, Palm Beach	1
Harrison, Pinellas	1
Hailandale, Unknown	1
Immokalee, Lee	1
Homeless, Polk	1
Jupiter, Duval	1
Lake Geneva, Clay	1
Boca Raton, Orange	1
Bonita Beach, Lee	1
Fort Myers, Unknown	1
Fort Pierce, Unknown	1
Coconut Creek, Unknown	1
Davenport, Orange	1
Palm Coast, Orange	1
Rosemary Beach, Bay	1
Saint Cloud, Orange	1
Port Charlotte Fl, Unknown	1
Opa Locka, Unknown	1
Orange, Orange	1
Orl, Orange	1
Sea Ranch Lakes, Broward	1
Saint Petersburg, Dade	1
San Pedro Sula, Dade	1
Seminole, Orange	1
Sumatra, Liberty	1
Wimauma, Manatee	1
Green, Clay	1
Grand Island, Unknown	1
Hialean, Unknown	1
Hilliard, Dade	1
Holt, Unknown	1
Los Angeles, Polk	1
Miami Granders, Dade	1

COVID-19: characteristics of 656,485 Florida resident cases

Data through Sep 12, 2020 verified as of Sep 13, 2020 at 09:25 AM

Data in this report are provisional and subject to change.

The table below includes the cities and counties of residence for cases in Florida residents based on the patient's ZIP Code. Note that city is not always received as part of the initial notification and may be missing while the case is being investigated.

City and county	Cases
Fwb, Unknown	1
Gastonia, Polk	1
Deltona , Volusia	1
Brewton, Escambia	1
Bartow, Unknown	1
Boca Rotan, Unknown	1
Caryville, Holmes	1
Cassadaga, Volusia	1
Cosselberry, Orange	1
Crestview, Dade	1
Dania, Unknown	1
Darien, Pasco	1
Pt St Lucie, St. Lucie	1
Orlando, Orange	1
Palm City, Unknown	1
Ocala, Unknown	1
Ocean Breeze, Martin	1
N/A, Duval	1
Mc Dade, Broward	1
Melrose, Bradford	1
Miamt, Dade	1
Mid Florida, Seminole	1
Jacksonville, Dade	1
Innovation, Pasco	1
Lauderdale Hill, Unknown	1
Live Oak, Columbia	1
Bryn Mawr, Palm Beach	1
Apopka, Unknown	1
Alligator Point, Wakulla	1
Amelia City, Nassau	1
Fortlauderdale, Unknown	1
Ft Pierce, Unknown	1
Garland, Orange	1
Eustic, Unknown	1
Everett, Dade	1
FI State Lot, Leon	1
Hallandate Ben, Unknown	1
Greenacres, Unknown	1
Homeless, Dade	1
Hickory, Lee	1
Hialeah, Broward	1
Winterpark, Unknown	1
Tampa, Orange	1
Unknown Out Of Area, Duval	1
Valrico, Orange	1
Twentynine Palms, Broward	1
Sunrise, Unknown	1
Suwannee, Dixie	1
Syracuse, Unknown	1
Seguin, Unknown	1
Seacrest, Walton	1
San Fernando, Unknown	1
San Marcos, Unknown	1
Pooler, Broward	1
Panomo City, Bay	1
Pensacola, Dade	1
Okeechobee, Martin	1
Okeechobi, Unknown	1
Orlando, Manatee	1

COVID-19: characteristics of 656,485 Florida resident cases

Data through Sep 12, 2020 verified as of Sep 13, 2020 at 09:25 AM

Data in this report are provisional and subject to change.

The table below includes the cities and counties of residence for cases in Florida residents based on the patient's ZIP Code. Note that city is not always received as part of the initial notification and may be missing while the case is being investigated.

City and county	Cases
North Lauderdale, Unknown	1
North Porte, Unknown	1
Notrealville, Polk	1
North Port, Manatee	1
Mount, Lake	1
Miami, Broward	1
Miamksaohes, Dade	1
Babcock Ranch, Lee	1
Dade City, Unknown	1
Crestview, Walton	1
Fellsmere, Brevard	1
Fernandina, Nassau	1
Hillsboro Beach, Broward	1
Greenville, Taylor	1
Indian Rock Beach, Pinellas	1
Island Grove, Alachua	1
Jupiter Inlet, Palm Beach	1
Lauderdale Lakes, Unknown	1
Kilgore, Dade	1
Metter, Manatee	1
Mexico Beach, Gulf	1
Miami Dade, Unknown	1
Unknown, Manatee	1
Windermere, Unknown	1
Xifamk, Dade	1
East Rockland Key, Monroe	1
Fort Lauderdale, Dade	1
Austin, Dade	1
Bella Collina, Lake	1
Apo, Collier	1
Arcadia, Unknown	1
Astor, Volusia	1
Boys Ranch, Suwannee	1
Big Torch Key, Monroe	1
Bonifay, Unknown	1
Lake Worth, Unknown	1
Julington Creek, St. Johns	1
Jena, Taylor	1
Mims, Volusia	1
Marathon Shores, Monroe	1
Litchfield Park, Unknown	1
Na, Dade	1
Okeechobee, Highlands	1
Orange Park, Duval	1
Palatka, Marion	1
Pensacola Naval Hospital, Escambia	1
Port St Luce, Unknown	1
Port St. Lucie, St. Lucie	1
Rices Landing, Dade	1
Seacrest, Bay	1
Stiamk, Dade	1
Tavares, Unknown	1
Temple, Palm Beach	1
Unknown, Duval	1
Venice, Dade	1
West Hollywood, Broward	1
Weston, Unknown	1
Winter Springs, Orange	1
Layton, Monroe	1

COVID-19: characteristics of 656,485 Florida resident cases

Data through Sep 12, 2020 verified as of Sep 13, 2020 at 09:25 AM

Data in this report are provisional and subject to change.

The table below includes the cities and counties of residence for cases in Florida residents based on the patient's ZIP Code. Note that city is not always received as part of the initial notification and may be missing while the case is being investigated.

City and county	Cases
Lakeland, Unknown	1
Hoclywsod, Dade	1
Kenilworth, Leon	1
Los Angeles, Dade	1
Mckinney, Broward	1
Miamc, Dade	1
Coconut Ck, Unknown	1
Carl Fisher, Dade	1
Brooklyn, Lee	1
Apollo Beach, Manatee	1
Alpharetta, Broward	1
Franklin, Unknown	1
Hallandale, Unknown	1
Homeless, Hillsborough	1
Homeless, Pinellas	1
Hutchinson Island, St. Lucie	1
Venetian Islands, Dade	1
Venice, Manatee	1
Tamarac, Dade	1
Unkn, Duval	1
Westville, Walton	1
Northport, Sarasota	1
Orange County, Seminole	1
Orl, Osceola	1
Other, Dade	1
Pass-A-Grille Beach, Pinellas	1
Pensacola Beach, Escambia	1
Rocky Point, Hillsborough	1
Rosemary Beach, Walton	1
Saint Johns, Duval	1
Cape Haze, Charlotte	1
Duck Key, Monroe	1
Davie, Unknown	1
Babcock Ranch, Charlotte	1
Alva, Escambia	1
Branford, Gilchrist	1
Jacksonville, Nassau	1
Kissimmee, Unknown	1
Homossa, Orange	1
Hosford, Calhoun	1
Indian Creek Village, Dade	1
Interlachen, Duval	1
Jacksonville Naval Air Station, Duval	1
Hialeahgardens, Dade	1
Perth Amboy, Hillsborough	1
Panama City, Unknown	1
Punta Gorda, Unknown	1
Saint Lucie Village, St. Lucie	1
Sharpes, Brevard	1
Sanford, Orange	1
Unk, Alachua	1
Unknown, Unknown	1
North Fort Myers, Charlotte	1
North Laud, Unknown	1
Okeechobee, Orange	1
Oldsrav, Manatee	1
Monroe, Hillsborough	1
Lucedale, St. Lucie	1
Miramar, Dade	1

COVID-19: characteristics of 656,485 Florida resident cases

Data through Sep 12, 2020 verified as of Sep 13, 2020 at 09:25 AM

Data in this report are provisional and subject to change.

The table below includes the cities and counties of residence for cases in Florida residents based on the patient's ZIP Code. Note that city is not always received as part of the initial notification and may be missing while the case is being investigated.

City and county	Cases
Sunrtise, Dade	1
Watersound, Bay	1
Vero Beach, Unknown	1
Wtixrat, Dade	1
Yeehaw, Okeechobee	1
Total	656,485

COVID-19: additional surveillance information

Data through Sep 12, 2020 verified as of Sep 13, 2020 at 09:25 AM

Data in this report are provisional and subject to change.

Statewide emergency department (ED) chief complaint and admission data

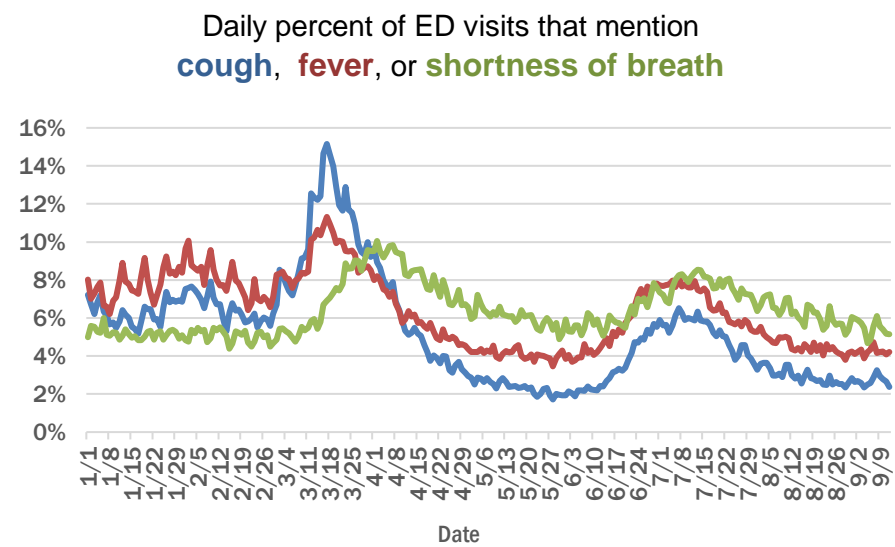
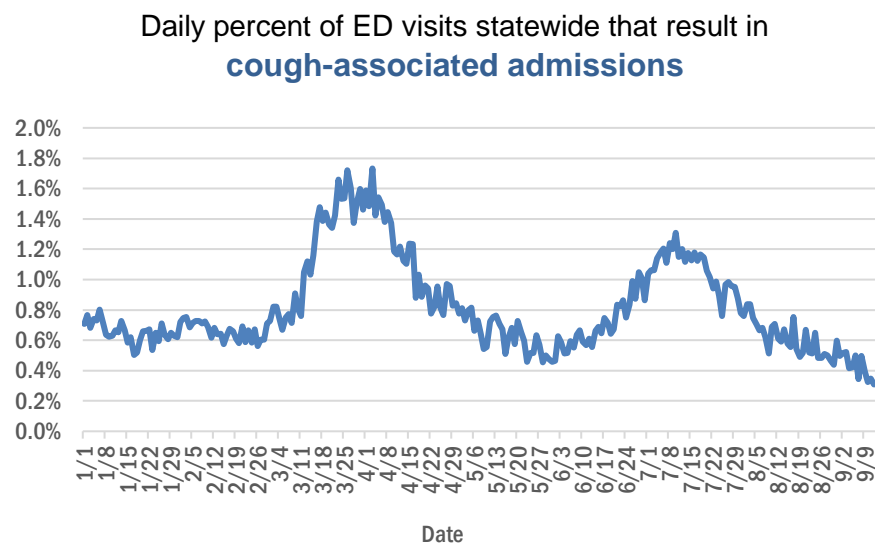

Daily percent of ED visits statewide that mention cough by age group

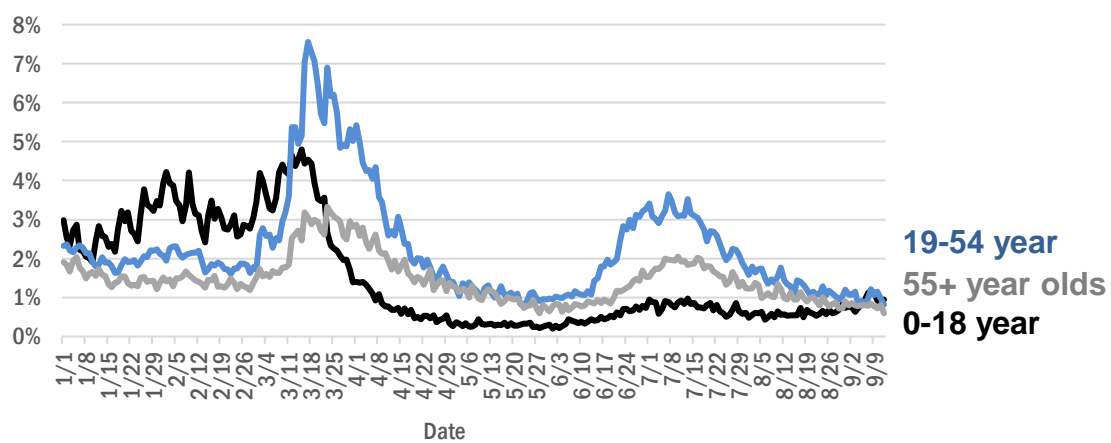

The Electronic Surveillance System for the Early Notification of Community-Based Epidemics (ESSENCE-FL) includes chief complaint data from 211 of 212 Florida EDs. Data are transmitted electronically to ESSENCE-FL daily or hourly.

COVID-19: All Florida residents with test results reported

Data through Sep 12, 2020 verified as of Sep 13, 2020 at 09:25 AM

Data in this report are provisional and subject to change.

The table below includes persons with laboratory results that the Department of Health has received electronically or by mail/fax for Florida residents.

County	Awaiting testing	Inconclusive	Negative	Positive	Percent positive	Total tested
Dade	508	2,021	693,540	162,851	19%	858,412
Broward	104	873	458,523	73,810	14%	533,206
Palm Beach	302	617	298,398	43,621	13%	342,636
Hillsborough	323	537	254,576	39,262	13%	294,375
Orange	411	301	291,238	37,509	11%	329,048
Duval	228	220	225,689	28,148	11%	254,057
Pinellas	9	136	184,535	20,774	10%	205,445
Lee	26	92	115,703	19,184	14%	134,979
Polk	72	105	105,650	18,409	15%	124,164
Collier	44	85	61,782	12,098	16%	73,965
Osceola	182	129	66,868	11,679	15%	78,676
Escambia	4	57	73,877	10,822	13%	84,756
Manatee	20	79	89,567	10,771	11%	100,417
Volusia	85	116	79,498	10,093	11%	89,707
Marion	19	108	58,355	9,129	14%	67,592
Leon	21	141	71,755	8,758	11%	80,654
Seminole	87	70	71,857	8,517	11%	80,444
Pasco	131	57	75,204	8,469	10%	83,730
Brevard	21	60	91,023	7,936	8%	99,019
Sarasota	16	58	81,060	7,556	9%	88,674
St. Lucie	259	54	48,352	7,518	13%	55,924
Lake	189	101	73,533	6,999	9%	80,633
Alachua	19	30	84,095	6,309	7%	90,434
Bay	15	66	26,729	5,595	17%	32,390
Santa Rosa	38	38	29,918	5,076	14%	35,032
St. Johns	45	32	46,543	4,789	9%	51,364
Okaloosa	29	48	30,382	4,582	13%	35,012
Clay	18	27	39,542	4,563	10%	44,132
Martin	49	48	27,807	4,528	14%	32,383
Columbia	6	56	12,775	3,522	22%	16,353
Indian River	52	18	30,001	2,963	9%	32,982
Hernando	4	17	22,637	2,866	11%	25,520
Charlotte	6	37	28,595	2,864	9%	31,496
Jackson	22	12	13,339	2,595	16%	15,946
Gadsden	5	39	13,183	2,589	16%	15,811
Suwannee	1	49	8,028	2,528	24%	10,605
Citrus	59	11	21,423	2,461	10%	23,895
Sumter	27	29	20,279	2,094	9%	22,402
Hendry		19	7,638	2,016	21%	9,673
Highlands	11	10	17,736	1,987	10%	19,733
Putnam	10	12	14,108	1,956	12%	16,076
Nassau	40	18	17,531	1,798	9%	19,347
Monroe	47	12	14,999	1,750	10%	16,761
Walton	1	35	10,322	1,663	14%	12,020
Flagler	11	17	17,211	1,546	8%	18,774
Desoto	6	8	9,117	1,531	14%	10,656
Okeechobee	3	15	9,013	1,329	13%	10,357
Baker	34	26	5,981	1,318	18%	7,325

COVID-19: All Florida residents with test results reported

Data through Sep 12, 2020 verified as of Sep 13, 2020 at 09:25 AM

Data in this report are provisional and subject to change.

The table below includes persons with laboratory results that the Department of Health has received electronically or by mail/fax for Florida residents.

County	Awaiting testing	Inconclusive	Negative	Positive	Percent positive	Total tested
Taylor	7	29	5,006	1,242	20%	6,277
Lafayette	3	12	1,396	1,219	46%	2,627
Hardee	3	9	6,264	1,217	16%	7,490
Washington	10	20	5,815	1,036	15%	6,871
Wakulla	3	37	8,561	998	10%	9,596
Madison	2	11	4,812	973	17%	5,796
Levy		8	6,951	958	12%	7,917
Bradford	2	20	5,393	928	15%	6,341
Gulf	3	5	4,749	850	15%	5,604
Union		19	8,646	798	8%	9,463
Dixie		12	4,293	789	15%	5,094
Hamilton	1	2	4,622	756	14%	5,380
Holmes	2	10	4,452	689	13%	5,151
Calhoun	1	10	4,214	597	12%	4,821
Franklin	6	6	4,213	574	12%	4,793
Jefferson		15	3,078	522	14%	3,615
Gilchrist	1	9	3,968	485	11%	4,462
Liberty			2,910	477	14%	3,387
Glades		1	859	475	36%	1,335
Unknown	1	36	7,483	171	2%	7,690
Total	3,664	7,017	4,247,200	656,485	13%	4,910,702

COVID-19: testing by laboratory

Data through Sep 12, 2020 verified as of Sep 13, 2020 at 09:25 AM

Data in this report are provisional and subject to change.

The numbers in the table below represent the number of Florida and non-Florida residents for whom test results were received by the Department of Health. A person can be tested by more than one laboratory and can have both positive and negative results. **Therefore, the sum of the numbers in each column will be larger than the total number of people tested.**

Reporting lab	Inconclusive	Negative	Positive	Percent positive	Total
LABORATORY CORPORATION OF AMERICA	1,476	857,948	115,091	12%	974,515
QUEST DIAGNOSTICS - TAMPA	7,126	798,817	115,959	13%	921,902
BIO REFERENCE LABORATORIES, INC	7,048	546,497	106,003	16%	659,548
GENETWORX	662	390,616	32,869	8%	424,147
CURATIVE LABS	5,373	330,423	34,385	9%	370,181
REALTOX LABS LLC	3,249	255,577	44,490	15%	303,316
NORTHWEST LABORATORY	233	117,984	6,260	5%	124,477
ELABNETWORK	849	109,578	9,238	8%	119,665
ADVENT HEALTH LAB	112	101,339	14,153	12%	115,604
MEDICAL DIAGNOSTIC LABORATORIES	888	90,584	13,078	13%	104,550
MAKO GENOMICS	5,069	81,556	14,600	14%	101,225
KORVALABS, INC	1,216	87,941	4,461	5%	93,618
MAYO CLINIC LABORATORIES	213	72,939	7,547	9%	80,699
BIOCOLLECTIONS WORLDWIDE, INC	444	66,114	10,157	13%	76,715
MEMORIAL REGIONAL HOSPITAL SOUTH	20	57,649	13,652	19%	71,321
BAYCARE LABORATORIES LLC	367	63,607	5,977	9%	69,951
QUEST DIAGNOSTICS NICHOLS INSTITUTE, INC.	307	60,858	8,008	12%	69,173
BPHL-JACKSONVILLE	16	57,909	10,232	15%	68,157
SACRED HEART HOSPITAL LABORATORY	2	55,481	6,952	11%	62,435
RCA LABORATORY SERVICES, LLC		56,682	2,413	4%	59,095
ORLANDO REG MED CENTER CLINICAL LAB	512	49,861	5,977	11%	56,350
DIATHERIX LABORATORIES		43,599	6,268	13%	49,867
TAMPA GENERAL HOSPITAL	4	46,152	3,560	7%	49,716
UF PATHLABS	33	46,982	2,686	5%	49,701
Florida_Hospital	57	43,878	5,022	10%	48,957
BPHL-MIAMI	220	38,499	8,315	18%	47,034
TESTING MATTERS INC		40,251	5,195	11%	45,446
ARUP LABORATORIES		39,652	2,591	6%	42,243
SUNPATH MEDICAL DIAGNOSTICS LABORATORY	282	33,585	5,455	14%	39,322
VIRACOR-EUROFINS LABORATORIES		29,804	8,979	23%	38,783
BPHL-TAMPA (SPECTRUM BLVD)	45	32,811	5,479	14%	38,335
JACKSON MEMORIAL HOSPITAL CLINICAL LAB	79	30,605	7,146	19%	37,830
ST VINCENT'S MEDICAL CENTER - RIVERSIDE	1	29,872	3,564	11%	33,437
SHANDS AT THE UNIVERSITY OF FLORIDA	216	31,081	1,823	6%	33,120
IMPACT HEALTH BIOMETRIC TESTING, INC	276	27,464	3,502	11%	31,242
AIT LABORATORIES		27,739	3,195	10%	30,934
LAKELAND REGIONAL MEDICAL CENTER	85	27,024	3,230	11%	30,339
AMERICAN HEALTH ASSOCIATES	8	23,431	2,565	10%	26,004
AKESOGEN		19,234	2,939	13%	22,173
CAPE CORAL HOSPITAL CLINICAL LABORATORY	1	18,711	3,226	15%	21,938
WALGREENS	13	18,430	3,161	15%	21,604
TALLAHASSEE MEMORIAL HOSPITAL	88	18,598	2,298	11%	20,984
BROWARD GENERAL MEDICAL CENTER-CLINICAL LAB	2	17,046	2,147	11%	19,195
BAPTIST MEDICAL CENTER JACKSONVILLE	1	17,429	1,117	6%	18,547
BAPTIST HOSPITAL OF MIAMI CLINICAL LABORATORY	40	15,346	3,066	17%	18,452
SHANDS JACKSONVILLE MEDICAL CENTER INC	32	15,913	1,471	8%	17,416
NIZNIK LAB CORP	348	11,363	5,047	30%	16,758

COVID-19: testing by laboratory

Data through Sep 12, 2020 verified as of Sep 13, 2020 at 09:25 AM

Data in this report are provisional and subject to change.

The numbers in the table below represent the number of Florida and non-Florida residents for whom test results were received by the Department of Health. A person can be tested by more than one laboratory and can have both positive and negative results. **Therefore, the sum of the numbers in each column will be larger than the total number of people tested.**

Reporting lab	Inconclusive	Negative	Positive	Percent positive	Total
ADVENTHEALTH DAYTONA BEACH	32	14,457	1,104	7%	15,593
STATLAB_MOBILE	1	13,613	1,363	9%	14,977
SARASOTA MEMORIAL HOSPITAL MAIN LAB	12	13,792	1,131	8%	14,935
APPLIED INGENUITY DIAGNOSTICS LLC		13,918	886	6%	14,804
FLORIDA HOSPITAL - TAMPA	37	13,390	1,312	9%	14,739
PALMETTO GENERAL HOSPITAL LAB	3	10,484	2,959	22%	13,446
ACCESS DX LABORATORY	148	11,809	1,452	11%	13,409
ECCO LAB GROUP CO	280	10,212	2,863	21%	13,355
NAPLES COMMUNITY HOSPITAL	45	11,798	1,377	10%	13,220
ST JOSEPHS HOSPITAL LABORATORY	12	11,416	1,684	13%	13,112
MOUNT SINAI MEDICAL CENTER	6	11,619	1,331	10%	12,956
MILLENNIUM PHYSICIAN GROUP		10,792	2,031	16%	12,823
NICKLAUS CHILDREN'S HOSPITAL	40	10,264	2,287	18%	12,591
UNIVERSITY OF MIAMI HOSPITAL	10	10,773	1,768	14%	12,551
CLEVELAND CLINIC HOSPITAL LAB	4	11,132	1,196	10%	12,332
NORTH FLORIDA REGIONAL MEDICAL CENTER		10,972	1,267	10%	12,239
JFK MEDICAL CENTER LAB	1	9,338	1,642	15%	10,981
SOUTH MIAMI HOSPITAL LAB	17	9,370	1,311	12%	10,698
BIOCERNA LABS	366	8,857	1,403	13%	10,626
BRANDON REGIONAL HOSPITAL		9,045	1,537	15%	10,582
SAINT MARY'S MEDICAL CENTER	15	9,076	1,362	13%	10,453
ABL MEDICAL CARE LLC		9,514	842	8%	10,356
JUPITER MEDICAL CENTER LAB	43	9,044	1,095	11%	10,182
INTEGRATED REGIONAL LABORATORIES LLP		8,475	1,611	16%	10,086
QUEST NEW ENGLAND	35	8,456	1,008	11%	9,499
MORTON PLANT HOSPITAL-ADLER INSTITUTE	8	8,712	669	7%	9,389
WELLINGTON REGIONAL MED CTR LAB	4	8,045	1,201	13%	9,250
INDIAN RIVER MEDICAL CENTER LAB		8,670	539	6%	9,209
FLORIDA HOSPITAL WATERMAN LABORATORY	67	8,324	709	8%	9,100
LARKIN COMMUNITY HOSPITAL INC DBA CARDIOTROPIC		5,562	3,508	39%	9,070
LABCORP BURLINGTON (LPP)	4	8,187	427	5%	8,618
PANCARE OF FLORIDA INC		7,912	644	8%	8,556
DRS CLACK SPENCER WHITE & MCCORMACK PA D/B/A		7,661	795	9%	8,456
QUEST DIAGNOSTICS INFECTIOUS DISEASE INC	54	6,717	1,618	19%	8,389
LEESBURG REGIONAL MEDICAL CENTER		7,206	833	10%	8,039
MEMORIAL REGIONAL HOSPITAL CLINICAL LABORATORY	8	7,437	567	7%	8,012
HOMESTEAD HOSPITAL CLINICAL LABORATORY	14	6,078	1,676	22%	7,768
ARNOLD PALMER MEDICAL CENTER CLINICAL LAB		7,448	274	4%	7,722
LARKIN COMMUNITY HOSPITAL	10	6,308	1,158	15%	7,476
DELRAY MEDICAL CENTER	3	6,494	781	11%	7,278
OSCEOLA REGIONAL MEDICAL CENTER	1	6,107	1,081	15%	7,189
REAL DIAGNOSTICS	77	6,554	473	7%	7,104
WEST KENDALL BAPTIST HOSPITAL LABORATORY	6	5,637	1,449	20%	7,092
MEMORIAL HOSPITAL JACKSONVILLE	8	5,538	1,400	20%	6,946

COVID-19: testing by laboratory

Data through Sep 12, 2020 verified as of Sep 13, 2020 at 09:25 AM

Data in this report are provisional and subject to change.

The numbers in the table below represent the number of Florida and non-Florida residents for whom test results were received by the Department of Health. A person can be tested by more than one laboratory and can have both positive and negative results. **Therefore, the sum of the numbers in each column will be larger than the total number of people tested.**

Reporting lab	Inconclusive	Negative	Positive	Percent positive	Total
Lee Memorial Hospital		5,353	1,556	23%	6,909
AEGIS SCIENCES CORPORATION	30	6,249	581	8%	6,860
LAWNWOOD REGIONAL MEDICAL CENTER	1	5,826	998	15%	6,825
ST ANTHONY'S HOSPITAL LAB	11	5,982	769	11%	6,762
BAPTIST HOSPITAL OF MIAMI MOLECULAR DIAGNOSTICS	58	5,826	846	13%	6,730
BOSTON HEART DIAGNOSTICS CORP		5,737	958	14%	6,695
WINTER HAVEN HOSPITAL CLINICAL LABORATORY	1	5,603	1,065	16%	6,669
BAPTIST MEDICAL CENTER SOUTH		5,862	426	7%	6,288
GOOD SAMARITAN MEDICAL CENTER LAB	1	5,299	948	15%	6,248
QUEST DIAGNOSTICS - WEST HILLS	21	5,957	222	4%	6,200
ST JOSEPHS HOSPITAL	7	5,272	763	13%	6,042
ORANGE PARK MEDICAL CENTER	9	4,785	1,206	20%	6,000
MEASE COUNTRYSIDE LAB	1	5,421	558	9%	5,980
PATIENTS FIRST LAKE ELLA MEDICAL CENTER PA		4,315	1,609	27%	5,924
BETHESDA HOSPITAL EAST		5,236	623	11%	5,859
GULF COAST MEDICAL CENTER MICROLAB		4,400	1,384	24%	5,784
HALIFAX MEDICAL CENTER LAB	24	4,712	766	14%	5,502
BAPTIST HOSPITAL LABORATORY	6	4,620	867	16%	5,493
WEST FLORIDA HOSPITAL LAB		4,358	1,110	20%	5,468
FLORIDA HOSPITAL HEARTLAND MED CTR CLINICAL LAB	33	4,828	558	10%	5,419
MANATEE MEMORIAL HOSPITAL		4,783	500	9%	5,283
WEST BOCA MEDICAL CENTER LAB		4,727	503	10%	5,230
QUEST DIAGNOSTICS NICHOLS INSTITUTE - SJC (ELR)	27	4,421	723	14%	5,171
WESTSIDE REGIONAL MED CTR	2	4,178	958	19%	5,138
CORAL GABLES HOSPITAL CLINICAL LABORATORY		4,002	1,108	22%	5,110
ADVENTHEALTH WESLEY CHAPEL	14	4,647	395	8%	5,056
MARTIN HOSPITAL SOUTH LAB		4,763	279	6%	5,042
THE VILLAGES REGIONAL HOSPITAL		4,687	352	7%	5,039
QUEST DIAGNOSTICS	4	4,588	405	8%	4,997
EXACT SCIENCES LABORATORIES		4,623	371	7%	4,994
LARGO MEDICAL CENTER		4,381	606	12%	4,987
OAK HILL HOSPITAL		4,377	563	11%	4,940
PALM BEACH GARDENS MEDICAL CTR LAB		4,465	451	9%	4,916
NORTHWEST MEDICAL CENTER	1	3,870	1,033	21%	4,904
HEALTH PARK MEDICAL CENTER CLINICAL LAB		3,986	897	18%	4,883
DOCTORS HOSPITAL	2	3,920	915	19%	4,837
NCH NORTH NAPLES HOSPITAL LAB	10	4,124	652	14%	4,786
MERCY HOSPITAL A CAMPUS OF PLANTATION GEN HOSP LAB	1	3,607	1,166	24%	4,774
RUTGERS CLINICAL GENOMICS LABORATORY	10	4,480	190	4%	4,680
AVENTURA HOSPITAL LAB		3,522	1,138	24%	4,660
Capital Regional Medical Ctr		3,697	952	20%	4,649
INGENIOUS PERSONALIZED MEDICINE	47	3,413	1,149	25%	4,609
FLORIDA HOSPITAL FLAGLER	29	4,166	300	7%	4,495
CORAL SPRINGS MED CTR		3,965	455	10%	4,420
MEMORIAL HOSPITAL WEST LABORATORY SERVICES	13	3,949	441	10%	4,403

COVID-19: testing by laboratory

Data through Sep 12, 2020 verified as of Sep 13, 2020 at 09:25 AM

Data in this report are provisional and subject to change.

The numbers in the table below represent the number of Florida and non-Florida residents for whom test results were received by the Department of Health. A person can be tested by more than one laboratory and can have both positive and negative results. **Therefore, the sum of the numbers in each column will be larger than the total number of people tested.**

Reporting lab	Inconclusive	Negative	Positive	Percent positive	Total
FLORIDA HOSPITAL ZEPHYRHILLS	10	4,066	315	7%	4,391
PALMS WEST HOSPITAL LAB	2	3,500	878	20%	4,380
NORTH SHORE MEDICAL CENTER		3,430	925	21%	4,355
BROWARD HEALTH NORTH CLINICAL LABORATORY		3,761	592	14%	4,353
FLORIDA MEDICAL CENTER - A CAMPUS OF NORTH SHORE	2	3,723	628	14%	4,353
BLAKE MEDICAL CENTER		3,621	718	17%	4,339
FULGENT DIAGNOSTICS LABORATORY	112	3,843	341	8%	4,296
INFORM DIAGNOSTICS, INC		3,912	215	5%	4,127
FLORIDA HOSPITAL DELAND	9	3,444	634	16%	4,087
FLORIDA HOSPITAL OF CARROLLWOOD	22	3,504	514	13%	4,040
REGIONAL MEDICAL CENTER BAYONET POINT	2	3,705	311	8%	4,018
PLANTATION GENERAL HOSPITAL		3,076	899	23%	3,975
CLEVELAND CLINIC MARTIN SOUTH HOSPITAL		3,507	354	9%	3,861
BAYFRONT MEDICAL CENTER	12	2,919	923	24%	3,854
NEMOURS CHILDRENS HOSPITAL		3,742	101	3%	3,843
MEDICAL CENTER OF TRINITY CLINICAL LABORATORY		3,327	504	13%	3,831
NORTHSIDE HOSPITAL AND HEART INSTITUTE		3,350	473	12%	3,823
MOFFITT CANCER CENTER	5	3,689	74	2%	3,768
FULGENT DIAGNOSTICS	89	3,365	225	6%	3,679
LAKE CITY MEDICAL CENTER		2,821	850	23%	3,671
DR. P. PHILLIPS HOSPITAL		3,418	155	4%	3,573
CARDIOTROPIC LABS	81	2,769	719	20%	3,569
OCALA REGIONAL MEDICAL CENTER		3,074	464	13%	3,538
BAPTIST MEDICAL CENTER - BEACHES		3,201	218	6%	3,419
NEW YORK STATE ELR - SUNRISE MEDICAL LABORATORIES		3,288	77	2%	3,365
CENTRAL FLORIDA REGIONAL HOSPITAL		2,940	422	13%	3,362
ALL CHILDREN'S HOSPITAL LAB		3,137	202	6%	3,339
GULF COAST MEDICAL CENTER LAB		2,567	694	21%	3,261
MORTON PLANT-MEASE	1	3,024	234	7%	3,259
NIGHT LITE PEDIATRICS	1	2,363	880	27%	3,244
LEON MEDICAL CENTERS LLC		2,621	620	19%	3,241
LUMINUS DIAGNOSTICS		2,929	270	8%	3,199
ST JOSEPHS NORTH HOSPITAL LAB		2,841	358	11%	3,199
LAKWOOD RANCH MEDICAL CENTER		2,922	268	8%	3,190
IMPERIAL POINT MEDICAL CENTER		2,883	294	9%	3,177
AVECINA MEDICAL OAKLEAF	1	2,567	553	18%	3,121
UHEALTH CORAL GABLES/LENNAR MED CTR		2,948	146	5%	3,094
SOUTH LAKE HOSPITAL		2,878	150	5%	3,028
ST LUCIE MEDICAL CENTER		2,361	587	20%	2,948
ACCESS MEDICAL LABORATORIES		1,729	1,195	41%	2,924
SOUTH FLORIDA BAPTIST HOSPITAL MICRO	1	2,467	422	15%	2,890
POINCIANA MEDICAL CENTER		2,127	743	26%	2,870
WEST MARION COMMUNITY HOSPITAL LAB		2,443	381	13%	2,824
BAPTIST MEDICAL CENTER - NASSAU		2,632	138	5%	2,770
PHYSICIANS REGIONAL MEDICAL CENTER - PINE RIDGE RD		2,224	499	18%	2,723
NONA SCIENTIFIC	3	2,247	435	16%	2,685
VISTA CLINICAL		1,180	1,485	56%	2,665

COVID-19: testing by laboratory

Data through Sep 12, 2020 verified as of Sep 13, 2020 at 09:25 AM

Data in this report are provisional and subject to change.

The numbers in the table below represent the number of Florida and non-Florida residents for whom test results were received by the Department of Health. A person can be tested by more than one laboratory and can have both positive and negative results. **Therefore, the sum of the numbers in each column will be larger than the total number of people tested.**

Reporting lab	Inconclusive	Negative	Positive	Percent positive	Total
FLORIDA HOSPITAL FISH MEMORIAL	18	2,278	363	14%	2,659
SOUTH SEMINOLE HOSPITAL LABORATORY		2,532	109	4%	2,641
WESTCHESTER HOSPITAL	21	2,110	444	17%	2,575
UNIVERSITY HOSPITAL AND MEDICAL CENTER		1,938	633	25%	2,571
HEALTHQUEST ESOTERICS		1,747	823	32%	2,570
WEST PALM HOSPITAL LAB		2,213	344	13%	2,557
FLORIDA HOSPITAL NORTH PINELLAS	11	2,361	181	7%	2,553
QUEST DIAGNOSTICS - ATLANTA	4	2,170	282	11%	2,456
MEDCOMP SCIENCES LLC	29	1,296	1,083	45%	2,408
ANNE BATES LEACH EYE HOSPITAL/ ABLEH MICROBIOLOGY LABORATORY		2,337	55	2%	2,392
WALGREEN CO	2	2,078	275	12%	2,355
WALGREENS OAKLAND PARK	4	2,071	223	10%	2,298
HIALEAH HOSPITAL	4	1,777	511	22%	2,292
MEMORIAL HOSPITAL MICRO		2,067	224	10%	2,291
CLEVELAND CLINIC TRADITION HOSPITAL		2,061	223	10%	2,284
ST PETERSBURG GENERAL HOSPITAL		1,704	498	23%	2,202
AVECINA MEDICAL JULINGTON	1	1,889	301	14%	2,191
FORT WALTON BEACH MEDICAL CENTER		1,802	324	15%	2,126
ADVENTHEALTH OCALA LABORATORY		1,783	331	16%	2,114
BAPTIST NORTH EMERGENCY CENTER		1,578	510	24%	2,088
MEMORIAL HOSPITAL- MIRAMAR	10	1,909	167	8%	2,086
QUEST DIAGNOSTICS LENEXA	18	1,879	182	9%	2,079
MEASE DUNEDIN HOSPITAL	4	1,861	188	9%	2,053
CITRUS MEMORIAL HOSPITAL LABORATORY		1,840	156	8%	1,996
AVERO DIAGNOSTICS - IRVING		1,812	146	7%	1,958
OVIEDO MEDICAL CENTER		1,651	288	15%	1,939
CLEVELAND CLINIC MARTIN NORTH HOSPITAL		1,719	219	11%	1,938
RAULERSON HOSPITAL		1,586	322	17%	1,908
AVECINA MEDICAL - SOUTHSIDE BLVD	13	1,804	85	4%	1,902
DOCTORS HOSPITAL OF SARASOTA CLINICAL LABORATORY		1,707	188	10%	1,895
PWN HEALTH	8	1,226	584	32%	1,818
LEE HEALTH COCONUT POINT CLINICAL LAB	2	1,442	347	19%	1,791
HOLIDAY CVS LLC		1,740	29	2%	1,769
MEMORIAL HOSPITAL PEMBROKE	3	1,543	213	12%	1,759
PALMS OF PASADENA HOSPITAL		1,500	238	14%	1,738
GENE BY GENE, GENOMICS RESEARCH CENTER LAB	31	1,576	66	4%	1,673
PUTNAM COMMUNITY MEDICAL CENTER		1,449	223	13%	1,672
P4 CLINICAL, LLC	25	1,425	189	12%	1,639
SOUTH BAY HOSPITAL MICRO		1,354	255	16%	1,609
BETHESDA HOSPITAL WEST		1,435	157	10%	1,592
OPTEO LABORATORY		1,506	30	2%	1,536
TWIN CITIES HOSPITAL	1	1,378	152	10%	1,531
PHYSICIANS REGIONAL MEDICAL CENTER - COLLIER BLVD	1	1,181	344	23%	1,526
BARTOW REGIONAL MEDICAL CENTER	1	1,265	212	14%	1,478
LOWER KEYS MEDICAL CENTER		1,331	137	9%	1,468
SYNERGY LABORATORIES	7	1,286	129	9%	1,422
QUEST DIAGNOSTICS - MIRAMAR	6	364	1,015	73%	1,385

COVID-19: testing by laboratory

Data through Sep 12, 2020 verified as of Sep 13, 2020 at 09:25 AM

Data in this report are provisional and subject to change.

The numbers in the table below represent the number of Florida and non-Florida residents for whom test results were received by the Department of Health. A person can be tested by more than one laboratory and can have both positive and negative results. **Therefore, the sum of the numbers in each column will be larger than the total number of people tested.**

Reporting lab	Inconclusive	Negative	Positive	Percent positive	Total
LAKESIDE MEDICAL CENTER		993	370	27%	1,363
BMCT Molecular Diagnostics Subsection		1,107	238	18%	1,345
SACRED HEART-EMERALD COAST		1,142	199	15%	1,341
ST VINCENT'S MEDICAL CENTER - SOUTHSIDE		1,308	27	2%	1,335
NIGHT LITE PEDIATRICS URGENT CARE		1,128	205	15%	1,333
AVENTUS BIOLABS	1	721	547	43%	1,269
QUEST DIAGNOSTICS WOOD DALE	3	1,174	88	7%	1,265
PATIENTS CHOICE LABORATORIES		731	522	42%	1,253
GULF BREEZE HOSPITAL LAB	3	1,072	153	12%	1,228
HIGHLANDS REGIONAL MEDICAL CENTER		1,022	205	17%	1,227
UNIVERSITY OF MIAMI HOSPITAL & CLINICS	2	1,156	62	5%	1,220
CLINICORE		1,112	91	8%	1,203
UHEALTH DEERFIELD BEACH/UMSYLVESTER DEERFIELD BEACH LABORATORY	3	1,130	45	4%	1,178
VIKOR SCIENTIFIC	2	616	453	42%	1,071
MARINERS HOSPITAL		932	101	10%	1,033
ORLANDO VA MEDICAL CENTER		859	166	16%	1,025
BAPTIST EMERGENCY CENTER OAKLEAF		842	171	17%	1,013
AVECINA MEDICAL		750	262	26%	1,012
ENGLEWOOD COMMUNITY HOSPITAL		928	80	8%	1,008
CLARITY LAB SOLUTIONS		865	135	14%	1,000
LMHS		902	81	8%	983
BAPTIST HEALTH EMERGENCY CENTER COUNTRY WALK		769	159	17%	928
BAPTIST EMERGENCY CENTER CLAY		804	113	12%	917
FLOWERS HOSPITAL		803	99	11%	902
UNITED CLINICAL LABORATORY LLC		171	713	81%	884
MINUTECLINIC LLC #3703		793	86	10%	879
LABSTAT LLC	1	844	6	1%	851
WALGREENS ORLANDO		757	92	11%	849
PATHNOSTICS		84	752	90%	836
LABCORP	1	481	352	42%	834
DESOTO MEMORIAL HOSPITAL CLINICAL LABORATORY	3	680	144	17%	827
FLORIDA HOSPITAL ORLANDO		745	74	9%	819
WATSON CLINIC LLP MAIN		565	238	30%	803
ST VINCENTS CLAY COUNTY		775	26	3%	801
JACKSON HOSPITAL CLINICAL LABORATORY		697	92	12%	789
FLORIDA LABORATORY ANALYSIS		528	255	33%	783
PHYSICIANS STAT LAB		138	645	82%	783
SANTA ROSA MEDICAL CENTER		543	232	30%	775
Assurance Scientific Laboratories		598	163	21%	761
ARCPOINT LABS - FORT MYERS	2	618	132	18%	752
LABCORP RTP	3	117	623	84%	743
CAPSTONE HEALTHCARE		474	262	36%	736
TAMPA COMMUNITY HOSPITAL		539	180	25%	719
LAB24 INC	3	92	607	86%	702
ADVANCE MEDICAL OF NAPLES			695	100%	695
EGLIN AIRFORCE BASE LAB		478	206	30%	684
BARDMOOR LABORATORY	1	599	75	11%	675

COVID-19: testing by laboratory

Data through Sep 12, 2020 verified as of Sep 13, 2020 at 09:25 AM

Data in this report are provisional and subject to change.

The numbers in the table below represent the number of Florida and non-Florida residents for whom test results were received by the Department of Health. A person can be tested by more than one laboratory and can have both positive and negative results. **Therefore, the sum of the numbers in each column will be larger than the total number of people tested.**

Reporting lab	Inconclusive	Negative	Positive	Percent positive	Total
HOLY CROSS HOSPITAL CLINICAL LAB	1	649	24	4%	674
ATLANTIS URGENT CARE		421	219	34%	640
VAMC ORLANDO		304	331	52%	635
ASSOCIATED PATHOLOGISTS, LLC	3	517	109	17%	629
QUEST	4	156	458	74%	618
NONE		281	330	54%	611
NCH NORTHEAST	5	401	201	33%	607
PHAROS HEALTH		457	140	23%	597
PATIENTS FIRST - MAHAN DRIVE		164	431	72%	595
CENTRA CARE - WATERFORD LAKES		478	113	19%	591
LEE MEMORIAL HOSPITAL LAB			579	100%	579
HISTOPATHOLOGY SERVICES, LLC		507	70	12%	577
NCH HEALTHCARE SYSTEM MICROBIOLOGY LAB		1	571	100%	572
DYNIX DIAGNOSTICS	1	346	194	36%	541
QUEST DIAGNOSTICS - IRVING	10	352	178	33%	540
AMELIA URGENT CARE		237	298	56%	535
MAVERICK LABS		374	150	29%	524
HOLY CROSS HOSPITAL LABORATORY			522	100%	522
MARTIN MEMORIAL LABORATORY AT ST LUCIE WEST		464	57	11%	521
HOLIDAY CVS LLC DBA CVSPHARMACY #5155		495	8	2%	503
SOUTHEAST ALABAMA MEDICAL CENT		451	44	9%	495
UNKNOWN		219	270	55%	489
NXGEN MDX LLC	2	418	56	12%	476
NORTH FLORIDA PEDIATRICS-TALLAHASSEE		424	33	7%	457
PANCARE OF FLORIDA, INC			443	100%	443
ADVENT HEALTH CENTRA CARE: WATERFORD LAKES		358	73	17%	431
LAB CORP	1	187	239	56%	427
UAB HIGHLANDS LABORATORY		423	4	1%	427
STEWART REFERENCE LABORATORY		235	186	44%	421
KD MEDICAL CHOICE LLC		419	1	0%	420
MEDARBOR DIAGNOSTICS		1	418	100%	419
ORLANDO VETERANS AFFAIRS MEDICAL CENTER		112	300	73%	412
NEW YORK STATE ELR - NORTH SHORE LONG ISLAND JEWISH HEALTH		380	24	6%	404
ECCOLAB GROUP	1	79	304	79%	384
QUEST DIAGNOSTICS NICHOLS INSTITUTE	5	353	17	5%	375
CLARITY LABS		325	49	13%	374
MEMORIAL PEMBROKE 24/7 CARE CENTER		275	93	25%	368
NEW YORK STATE ELR - NYU HOSPITALS CENTER CLINICAL LABORATORIES		352	12	3%	364
SUNRISE MEDICAL LABORATORIES		299	64	18%	363
JAY HOSPITAL CLINICAL LABORATORY		266	91	25%	357
TEMPUS CLINICAL LABORATORY	1	326	26	7%	353
INFORM DIAGNOSTICS		349	4	1%	353
NEW YORK STATE ELR - LENCO MEDICAL LABORATORY		336	13	4%	349
NITE LITE PEDIATRICS		178	166	48%	344
NCF DIAGNOSTICS & DNA TECHNOLOGIES	10	64	258	78%	332
BAPTIST MD ANDERSON CANCER CENTER		325	2	1%	327
COAST DIAGNOSTICS LLC	1	294	28	9%	323

COVID-19: testing by laboratory

Data through Sep 12, 2020 verified as of Sep 13, 2020 at 09:25 AM

Data in this report are provisional and subject to change.

The numbers in the table below represent the number of Florida and non-Florida residents for whom test results were received by the Department of Health. A person can be tested by more than one laboratory and can have both positive and negative results. **Therefore, the sum of the numbers in each column will be larger than the total number of people tested.**

Reporting lab	Inconclusive	Negative	Positive	Percent positive	Total
DAVITA LABS		292	27	8%	319
INDIAN RIVER PATHOLOGY LLC		302	13	4%	315
NEW YORK STATE ELR - DEPARTMENT OF CLINICAL LABS		310	5	2%	315
TENNESSEE DOH - NASHVILLE	2	278	32	10%	312
VETERANS AFFAIRS MEDICAL CENTER LAB		9	294	97%	303
CORE DIAGNOSTIC LABORATORIES LLC		220	75	25%	295
ARCPOINT LABS OF TAMPA		186	107	37%	293
BAYA URGENT CARE		3	289	99%	292
LABCORP TAMPA	1	39	252	86%	292
FLAGLER HOSPITAL	5	18	265	92%	288
MIDWAY SPECIALTY CARE CENTER DIAGNOSTICS	17	228	36	13%	281
SCIONLAB SERVICES LLC		267	12	4%	279
MINUTECLINIC		253	25	9%	278
THERADOC		150	126	46%	276
EXPRESS GENE MOLECULAR DIAGNOSTIC LABORATORY		2	271	99%	273
TALLAHASSEE PRIMARY CARE ASSOCIATES		263	9	3%	272
HOLMES REGIONAL MEDICAL CENTER		3	268	99%	271
SANFORD REFERENCE LAB		255	10	4%	265
FLO-MEDILAB SERVICES		82	182	69%	264
GENESIS REFERENCE LABORATORIES		1	263	100%	264
LABTECH DIAGNOSTIC		124	135	52%	259
THE CENTER FOR URGENT CARE		164	88	35%	252
GESSLER CLINIC		1	249	100%	250
EUROFINS NTD, LLC		222	28	11%	250
URGENT CARE CURE		185	64	26%	249
SMA SPECIALITY MEDICAL LAB		63	186	75%	249
MICROGEN DX		83	162	66%	245
STS LAB 2 LLC		245			245
CLINICAL REFERENCE LABORATORY		237	6	2%	243
TOM LEE COMMUNITY HEALTH CENTER		11	227	95%	238
MOLECULAR INFECTIOUS DISEASES		229	6	3%	235
FLORIDA WOMAN CARE LABORATORY LLC		210	25	11%	235
ST CLOUD REGIONAL MEDICAL CENTER		127	103	45%	230
JAMES A. HALEY VETERANS MICRO LAB			229	100%	229
ASCEND CLINICAL		225	4	2%	229
HENDRY REGIONAL MEDICAL CENTER		9	220	96%	229
CENTRA CARE		35	189	84%	224
MINI ER ADULT AND PEDIATRIC URGENT CARE		201	21	9%	222
PREMIER MEDICAL LABORATORY SERVICES		24	197	89%	221
QUALITOX LABORATORIES		96	123	56%	219
BIOCERNA LLC	8	156	54	25%	218
ARCPOINT LABS OF WEST PALM BEACH		1	216	100%	217
MEDSCAN LABORATORY INC		136	80	37%	216
ACUTIS DIAGNOSTICS	1	131	82	38%	214
SEBASTIAN RIVER MEDICAL CENTER		171	42	20%	213
ADVENTHEALTH LAB		2	211	99%	213
EMERGENCY PHYSICIANS MEDICAL CENTER			209	100%	209

COVID-19: testing by laboratory

Data through Sep 12, 2020 verified as of Sep 13, 2020 at 09:25 AM

Data in this report are provisional and subject to change.

The numbers in the table below represent the number of Florida and non-Florida residents for whom test results were received by the Department of Health. A person can be tested by more than one laboratory and can have both positive and negative results. **Therefore, the sum of the numbers in each column will be larger than the total number of people tested.**

Reporting lab	Inconclusive	Negative	Positive	Percent positive	Total
MIDWAY SPECIALTY CARE CENTER	1	121	87	42%	209
GULF COAST MOLECULAR LABORATORIES	10	150	48	23%	208
MARTIN MEMORIAL MEDICAL CENTER LAB		100	106	51%	206
LEHIGH VALLEY GENOMICS			206	100%	206
COASTAL MED URGENT CARE		3	203	99%	206
ADVENT HEALTH -TAMPA		74	129	64%	203
MINUTECLINIC LLC		173	29	14%	202
VAMC WEST PALM LAB		5	196	98%	201
BAY PINES VAMC CLINICAL LABORATORY		4	197	98%	201
AUBURN UNIVERSITY MEDICAL CLINIC		156	44	22%	200
NCH HEALTHCARE BONITA		136	63	32%	199
ANGEL KIDS PEDIATRICS		176	21	11%	197
C.W. BILL YOUNG VA MEDICAL CENTER		5	191	97%	196
GENESIS MEDICAL LABORATORY MIAMI FL.		78	117	60%	195
PATHGROUP LABS LLC		90	100	53%	190
BOCA BIOLISTICS REFERENCE LABORATORY	2	144	41	22%	187
UAB UNIVERSITY OF ALABAMA HOSPITAL LAB		175	7	4%	182
SACRED HEART HOSPITAL ON THE GULF		120	62	34%	182
FLORIDA HOSPITAL WAUCHULA		108	74	41%	182
FAST TRACK URGENT CARE CENTER - CARROLLWOOD			179	100%	179
NEW YORK STATE ELR - NEW YORK PRESBYTERIAN HOSPITAL CUMC CLINICAL		165	13	7%	178
HOLIDAY CVS LLC DBA CVS PHARMACY #5154		171	5	3%	176
BAYCARE HEALTH SYSTEM		2	170	99%	172
SPECIALTY HEALTH AND REHABILITATION CENTER		146	23	14%	169
ASAP LAB LLC		95	72	43%	167
NEW YORK STATE ELR - MOUNT SINAI LABORATORY		158	8	5%	166
FAST TRACK URGENT CARE CENTER		1	163	99%	164
NEW YORK STATE ELR - NEW YORK HOSPITAL LABORATORIES	1	157	6	4%	164
AMELIA EXPRESS CARE		62	102	62%	164
BUREAU OF CLINICAL LABORATORIES		132	28	18%	160
FLORIDA HOSPITAL HEARTLAND MED CTR LAKE PLACID		113	46	29%	159
LABSTAT		2	157	99%	159
ST JUDE CHILDREN'S RESEARCH HOSPITAL		147	11	7%	158
UNIVERSITY OF ALABAMA		155	3	2%	158
WUESTHOFF REF LABORATORY			158	100%	158
NEO GENOMICS - FORT MYERS	1	152	4	3%	157
US BIOTEK LABORATORIES	1	65	89	57%	155
VAMC GAINESVILLE		2	147	99%	149
SELECT LABORATORIES MARION COUNTY, LLC.		61	85	58%	146
MID-FLORIDA PATHOLOGY		105	40	28%	145
MACDILL AFB HOSPITAL		124	19	13%	143
COASTAL LABORATORIES		92	50	35%	142
PRIVA PATH LABS			141	100%	141
NEW PLANT CITY FAMILY CARE	1	27	111	80%	139
ADVENT HEALTH CENTRA CARE		17	122	88%	139
AURORA DIAGNOSTICS BERNHARDT LABORATORIES PATHOLOGY SERVICE		121	16	12%	137
IRL MARKET LAB ALACHUA		104	31	23%	135

COVID-19: testing by laboratory

Data through Sep 12, 2020 verified as of Sep 13, 2020 at 09:25 AM

Data in this report are provisional and subject to change.

The numbers in the table below represent the number of Florida and non-Florida residents for whom test results were received by the Department of Health. A person can be tested by more than one laboratory and can have both positive and negative results. **Therefore, the sum of the numbers in each column will be larger than the total number of people tested.**

Reporting lab	Inconclusive	Negative	Positive	Percent positive	Total
MINUTECLINIC, LLC DBA MINUTECLINIC #4717		130	3	2%	133
INTEGRATED REGIONAL LABORATORIES		119	12	9%	131
MEMPHIS PATHOLOGY LABORATORY	1	124	5	4%	130
AMERICAN PATHOLOGY PARTNERS		129	1	1%	130
AVELLINO LAB USA, INC	1	125	2	2%	128
BMHSI-AEL MICROBIOLOGY LABORATORY	2	102	24	19%	128
HEALTH FIRST-HOLMES REGIONAL			127	100%	127
LEHIGH REGIONAL MEDICAL CENTER LAB		107	20	16%	127
VAMC BAY PINES		1	124	99%	125
FLORIDA MEDICAL CLINIC		54	69	56%	123
SPARROW HEALTHCARE	2	1	119	98%	122
GARCIA CLINICAL LABORATORY		1	121	99%	122
COMMUNITY HEALTH NORTHWEST FLORIDA		102	19	16%	121
FLORIDA CLINICAL LABORATORY-BIOREFERENCE LABORATORIES		45	75	63%	120
SHORELINE PHYSICIAN GROUP		12	107	90%	119
BAYFRONT HEALTH BROOKSVILLE			119	100%	119
ROSEN MEDICAL CENTER		106	13	11%	119
NEW YORK STATE ELR - ENZO CLINICAL LABS INC		117	1	1%	118
FULGENT GENETICS	2	89	27	23%	118
NAVAL HOSPITAL - JACKSONVILLE		1	116	99%	117
FISHERMENS HOSPITAL CLINICAL LAB		111	5	4%	116
PALM BEACH COUNTY HEALTH DEPT LAB		113	2	2%	115
UR MEDICINE LABS- CENTRAL LABORATORY		110	4	4%	114
ALLIED HEALTH FORT PIERCE		112			112
DEPARTMENT OF VETERANS AFFAIRS JAMES A. HALEY VETERANS HOSPITAL			111	100%	111
VAMC LAKE CITY		51	60	54%	111
LEON MEDICAL CENTER		7	104	94%	111
MEDICAL DIAGNOSTICS LABORATORIES,INC		18	92	84%	110
MILLENNIUM LAB SERVICES			108	100%	108
SOLARIS DIAGNOSTICS		8	99	93%	107
BAPTIST HEALTH SOUTH FLORIDA		4	101	96%	105
PROTEUS MOLECULAR AND CLINICAL LAB	1	87	17	16%	105
STAGEZERO LIFE SCIENCES INC		93	11	11%	104
SANTA ROSA CENTER FOR REHABILITATION AND HEALING		101	1	1%	102
ADVENTHEALTH CENTRA CARE WESLEY CHAPEL			102	100%	102
HEALTHLINK DIAGNOSTIC LABORATORIES		6	96	94%	102
CENTRACARE		5	96	95%	101
USAFSAM/PHE		23	77	77%	100
PENSACOLA PEDIATRICS		68	31	31%	99
ACCU REFERENCE MEDICAL LAB			99	100%	99
GENETWORKX		15	79	84%	94
DIAGNOSTIC SOLUTIONS		3	91	97%	94
FLORIDA COMMUNITY HEALTH CENTERS INC			93	100%	93
Quest Diag Unspecfd		60	33	35%	93
USA HEALTH UNIVERSITY HOSPITAL CLINICAL LABORATORY		92	1	1%	93
NORTH OKALOOSA MEDICAL CENTER		44	48	52%	92
ADVENTHEALTH CENTRA CARE OVIEDO		29	62	68%	91

COVID-19: testing by laboratory

Data through Sep 12, 2020 verified as of Sep 13, 2020 at 09:25 AM

Data in this report are provisional and subject to change.

The numbers in the table below represent the number of Florida and non-Florida residents for whom test results were received by the Department of Health. A person can be tested by more than one laboratory and can have both positive and negative results. **Therefore, the sum of the numbers in each column will be larger than the total number of people tested.**

Reporting lab	Inconclusive	Negative	Positive	Percent positive	Total
ADVENT HEALTH CENTRA CARE LONGWOOD		14	76	84%	90
BAY VIEW HEALTHCARE		68	19	22%	87
ADVENTHEALTH CENTRA CARE ALTAMONTE SPRINGS		42	45	52%	87
PACIFIC ANALYTICS			86	100%	86
DOCTOR'S MEMORIAL HOSPITAL		17	69	80%	86
DOC SMILEY'S URGENT CARE		16	68	81%	84
LIFEBRITE	1	7	76	90%	84
ORLANDO HEALTH EMERGENCY DEPARTMENT		79	5	6%	84
AVERO DIAGNOSTICS		59	24	29%	83
AMERICAN RESEARCH LABS		4	79	95%	83
MY CLINICAL LAB		27	55	67%	82
CENTRAL FLORIDA HEALTH CARE		46	35	43%	81
ADVENTHEALTH CENTRA CARE CARROLLWOOD			80	100%	80
FAST TRACK URGENT CARE CENTER - RIVERVIEW			77	100%	77
LABORATORY SPECIALISTS OF MICHIGAN		8	69	90%	77
ADVENT HEALTH CENTRA CARE PALM COAST		3	74	96%	77
UNKNOWN - BAD FACILITY CODE		21	55	72%	76
DYNAMIC MEDICAL USA			75	100%	75
DAVITA LABORATORY SERVICES		59	14	19%	73
HOLY CROSS HOSPITAL		1	71	99%	72
MAYO CLINIC LABS - ROCHESTER MAIN CAMPUS		71	1	1%	72
KEYSTONE REHAB		71			71
AMMON LABS		61	10	14%	71
ST. JAMES BAY HEALTH AND REHABILITATION CENTER		71			71
QPS, LLC		69	1	1%	70
Highlands Regional Hospital		63	7	10%	70
MORTON PLANT HOSPITAL			70	100%	70
ADVENTHEALTH CENTRA CARE			70	100%	70
CVS PHARMACY NO 7881		69	1	1%	70
GENESIS LABORATORY MANAGEMENT		34	35	51%	69
FAST TRACK URGENT CARE CENTER - WESTCHASE			69	100%	69
LABORATORY CORP OF AMERICA	2	26	41	59%	69
ALLSOUTH URGENT CARE			68	100%	68
AEL- MEMPHIS		17	50	75%	67
MIAMI VA HEALTHCARE SYSTEM			67	100%	67
INTEGRITY LABORATORIES, LLC		5	62	93%	67
AMERICAN FAMILY CARE PACE		11	55	83%	66
NORTH FLORIDA/SOUTH GEORGA VETERANS HEALTH SYSTEM			66	100%	66
HOSPITAL FOR SPECIAL SURGERY		65	1	2%	66
REHABILITATION CENTER AT PARK PLACE		65			65
BLOCK, NATION, CHASE, AND SMOLEN FAMILY MEDICINE		44	20	31%	64
FHMG-FLORIDA HOSPITAL MEDICAL GROUP		56	7	11%	63
PROVIDENCE HOSPITAL LABORATORY		60	3	5%	63
NOAH CLINICAL LABORATORY		53	10	16%	63
FINLAY CLINICAL LABORATORY		24	39	62%	63
SARAPATH DIAGNOSTICS			62	100%	62
FAWCETT MEMORIAL HOSPITAL-LAB		1	61	98%	62

COVID-19: testing by laboratory

Data through Sep 12, 2020 verified as of Sep 13, 2020 at 09:25 AM

Data in this report are provisional and subject to change.

The numbers in the table below represent the number of Florida and non-Florida residents for whom test results were received by the Department of Health. A person can be tested by more than one laboratory and can have both positive and negative results. **Therefore, the sum of the numbers in each column will be larger than the total number of people tested.**

Reporting lab	Inconclusive	Negative	Positive	Percent positive	Total
HURLBURT FIELD CLINIC		23	38	62%	61
GENE BY GENE			61	100%	61
BAY MEDICAL CENTER SACRED HEART HEALTH SYSTEM		17	44	72%	61
MORTON PLANT HOSPITAL/LAB		1	59	98%	60
REFUAH HEALTH CENTER LABORATORY		59	1	2%	60
EXACT SCIENCES LABORATORIES, LLC		15	45	75%	60
RUSKIN HEALTH CENTER			58	100%	58
NORTH FLORIDA PEDIATRICS-LAKE CITY			58	100%	58
NAVY HOSPITAL			57	100%	57
ELLENTON URGENT CARE			56	100%	56
QUEST INFECTIOUS DISEASE	1	51	4	7%	56
LABCORP BIRMINGHAM	1	5	50	89%	56
ADVENTHEALTH CENTRA CARE LAKE MARY		39	16	29%	55
NEW YORK STATE ELR - WADSWORTH HEALTH CENTER		52	3	5%	55
VA MEDICAL CENTER		7	48	87%	55
BAYFRONT HEALTH ER PINELLAS PARK		25	29	54%	54
BROWARD HEALTH MEDICAL CENTER		1	53	98%	54
PALM BAY HOSPITAL		1	52	98%	53
MOBILE INFIRMARY MED CENTER PATH LAB		45	8	15%	53
JEFFERY WEINZWEIG		2	50	96%	52
CAPE CANAVERAL HOSPITAL			52	100%	52
BAYCARE LAB		1	51	98%	52
FAST TRACK URGENT CARE CENTER - SOUTH TAMPA			51	100%	51
SARASOTA CO. HEALTH DEPT # 58		40	11	22%	51
OPTUM LABS LLC		5	46	90%	51
BALDWIN PEDIATRICS		40	10	20%	50
NEW YORK STATE ELR - EMPIRECITY LABORATORIES		42	8	16%	50
FAST TRACK URGENT CARE CENTER - BRANDON			50	100%	50
ARTHREX MEDICAL CENTER		28	22	44%	50
BAYFRONT		21	28	57%	49
P4 DIAGNOSTIX LABORATORY NETWORK		1	48	98%	49
NXGEN MDX		19	30	61%	49
MILLENIUM PHYSICIANS GROUP			49	100%	49
SMA SPECIALTY MEDICAL LAB		1	48	98%	49
325TH MEDICAL GROUP			49	100%	49
TRADITION MEDICAL CENTER LABORATORY		21	27	56%	48
GENESIS DIAGNOSTICS			48	100%	48
ADVENTHEALTH CENTRA CARE SANFORD		14	33	70%	47
CBS LABORATORY		1	46	98%	47
CITRUS MEMORIAL HEALTH SYSTEM LAB		2	45	96%	47
VHA PUBLIC HEALTH REFERENCE LABORATORY- PALO ALTO		27	20	43%	47
H LEE MOFFITT CANCER CENTER MICRO		46			46
NORTHWEST FLORIDA COMMUNITY HOSPITAL		1	45	98%	46
EAST MANATEE FAMILY	1	1	44	96%	46
LAB CORP TAMPA			46	100%	46
UNIVERSITY HEALTH SYSTEM INC		41	4	9%	45
QUEST TAMPA (NEW YORK ELR)		35	10	22%	45

COVID-19: testing by laboratory

Data through Sep 12, 2020 verified as of Sep 13, 2020 at 09:25 AM

Data in this report are provisional and subject to change.

The numbers in the table below represent the number of Florida and non-Florida residents for whom test results were received by the Department of Health. A person can be tested by more than one laboratory and can have both positive and negative results. **Therefore, the sum of the numbers in each column will be larger than the total number of people tested.**

Reporting lab	Inconclusive	Negative	Positive	Percent positive	Total
GENOVA DIAGNOSTICS LABORATORY		40	4	9%	44
ALLIANCE OF PHYSICIANS AGAINST COVID-19			44	100%	44
HEART OF FLORIDA REGIONAL MED CTR			43	100%	43
VENICE REGIONAL MEDICAL LAB SERVICES			43	100%	43
EGLIN REGIONAL MEDICAL CENTER		4	39	91%	43
DEVANSH LAB WERKS INC		34	9	21%	43
PLANTATION BAY REHABILITATION CENTER		43			43
QUEST DIAGNOSTICS-N ST PETERSBURG-5TH			43	100%	43
APP-UNIPATH, LLC		42	1	2%	43
TREE HOUSE PEDIATRICS		34	8	19%	42
BAYFRONT HEALTH SEVEN RIVERS		41	1	2%	42
LAB CORP RTP	1	2	39	93%	42
NEW YORK STATE ELR - MONTEFIORE MEDICAL CENTER LABORATORIES - MOSES		34	7	17%	41
GRAVITY DIAGNOSTICS, LLC		13	28	68%	41
NEW YORK STATE ELR - KALEIDA HEALTH CENTER FOR LABORATORY		37	4	10%	41
FLORIDA HOSPITAL NEW SMYRNA		4	37	90%	41
BAYFRONT HEALTH PORT CHARLOTTE			40	100%	40
BOND CLINIC		6	34	85%	40
RCA LABORATORY SERVICES -- NEW YORK ELR		10	30	75%	40
HEALTH FIRST-PALM BAY		1	39	98%	40
LABCORP OF AMERICA	1	15	24	60%	40
AMERICA FAMILY CARE		23	16	41%	39
CENTRA CARE -- SOUTH ORANGE		19	20	51%	39
VIERA HOSPITAL			39	100%	39
FAST TRACK URGENT CARE CENTER - WESLEY CHAPEL			39	100%	39
HUNTSVILLE HOSPITAL LABORATORY		29	9	24%	38
ST VINCENT'S BIRMINGHAM LABORATORY		37	1	3%	38
LAB PLUS, LLC AT SAINT THOMAS WEST HOSPITAL		29	9	24%	38
SANFORD LABORATORIES		31	7	18%	38
ADVENTHEALTH CENTRA CARE BRANDON			38	100%	38
GENPATH			37	100%	37
MEDICAL DIAGNOSTIC LAB		2	35	95%	37
BENTON PEDIATRICS INC		26	11	30%	37
ALLIANCE PEDIATRICS		24	13	35%	37
GRAVITY DIAGNOSTICS		17	20	54%	37
MINUTECLINIC DIAGNOSTIC OF MICHIGAN, PC #8029		37			37
DIAGNOSTIC LABORATORY OF OKLAHOMA		32	5	14%	37
CAREMOUNT MEDICAL - PATHOLOGY		37			37
MINUTECLINIC DIAGNOSTIC OF RHODE ISLAND, LLC #729		34	1	3%	35
ASSOCIATED CLINICAL LABORATORIES		34	1	3%	35
CHILDREN'S HOSPITAL OF ALABAMA		35			35
VAMC			35	100%	35
CLINICAL RESEARCH SEQUENCING PLATFORM		4	31	89%	35
CAPITAL REGIONAL MEDICAL CENTER		2	33	94%	35
IRL		4	31	89%	35
INTERNAL LAB		29	6	17%	35
ST. CLOUD MEDICAL GROUP		35			35

COVID-19: testing by laboratory

Data through Sep 12, 2020 verified as of Sep 13, 2020 at 09:25 AM

Data in this report are provisional and subject to change.

The numbers in the table below represent the number of Florida and non-Florida residents for whom test results were received by the Department of Health. A person can be tested by more than one laboratory and can have both positive and negative results. **Therefore, the sum of the numbers in each column will be larger than the total number of people tested.**

Reporting lab	Inconclusive	Negative	Positive	Percent positive	Total
TIDE LABORATORIES		21	14	40%	35
LABFIRST - DEPARTMENT OF PATHOLOGY		33	1	3%	34
EXPERTUS LABORATORIES INC		13	21	62%	34
MALABAR/ADVENT CENTRA CARE			34	100%	34
NEW YORK STATE ELR - QUEST DIAGNOSTICS NICHOLS		32	2	6%	34
DESOTO MEMORIAL HOSPITAL LAB			33	100%	33
VENICE REGIONAL MEDICAL CENTER			33	100%	33
ADVENTHEALTH CENTRA CARE LEE ROAD		20	13	39%	33
ADVENTHEALTH PALM COAST			32	100%	32
QUEST DIAGNOSTICS NICHOLS INSTITUTE- LPP		3	29	91%	32
NEIGHBORHOOD MEDICAL CENTER		30	2	6%	32
JAMES A. HALEY VETERANS' HOSPITAL			31	100%	31
NEW YORK STATE ELR - WHITE PLAINS HOSPITAL CENTER LAB		31			31
ST. MARYS MEDICAL CENTER		1	30	97%	31
QUEST DIAGNOSTICS-VERO BEACH-37TH ST		31			31
VA		15	16	52%	31
NORTH FLORIDA PEDIATRICS		1	30	97%	31
SANDY RIDGE CENTER FOR REHABILITATION AND HEALING		30			30
QUEST DIAGNOSTIC INC	1	3	26	87%	30
NEXT MOLECULAR ANALYTICS		1	29	97%	30
GATEWAY/ADVENT CENTRA CARE			30	100%	30
KENDALL REGIONAL MEDICAL CENTER LAB	3		27	90%	30
FINLAY CLINICAL LABORATORY INC		26	4	13%	30
DICKERT		26	4	13%	30
ADVENTHEALTH MEDICAL GROUP		28	2	7%	30
P4CLINICAL	3	2	24	83%	29
QUEST DIAGNOSTICS INC.			29	100%	29
COMMUNITY HEALTH CENTERS OF PINELLAS, INC.			29	100%	29
NEW YORK STATE ELR - NEWYORK-PRESBYTERIAN/QUEENS DIAGNOSTIC		28	1	3%	29
PPD	2	23	4	14%	29
INTERLACHEN PEDIATRICS		24	5	17%	29
LAB			29	100%	29
QDX PATHOLOGY SERVICES		19	10	34%	29
SMA LAB		4	25	86%	29
RDX BIOSCIENCE,			29	100%	29
INTERLAB		1	27	96%	28
FLORIDA HOSPITAL MEDICAL GROUP		25	3	11%	28
BRANCH MEDICAL CLINIC			28	100%	28
DOH-WEST PALM BEACH BRANCH LABORATORY			28	100%	28
FHMG_CTR FOR SENIOR HEALTH		22	5	19%	27
HEALTH FIRST CAPE CANAVERAL HOSPITAL			27	100%	27
WUESTHOFF MEMORIAL HOSPITAL			27	100%	27
SOFT CELL LABORATORIES		25	2	7%	27
AMELIA MEDICAL CARE			27	100%	27
SUNCOAST LABS			27	100%	27
ST. ANTHONY'S HOSPITAL			26	100%	26
POINT OF CARE			26	100%	26

COVID-19: testing by laboratory

Data through Sep 12, 2020 verified as of Sep 13, 2020 at 09:25 AM

Data in this report are provisional and subject to change.

The numbers in the table below represent the number of Florida and non-Florida residents for whom test results were received by the Department of Health. A person can be tested by more than one laboratory and can have both positive and negative results. **Therefore, the sum of the numbers in each column will be larger than the total number of people tested.**

Reporting lab	Inconclusive	Negative	Positive	Percent positive	Total
CDC		17	9	35%	26
ADVENT HEALTH FISH MEMORIAL		2	23	92%	25
CENTRA CRARE POINCIANA		19	6	24%	25
NIGHT LITE PEDIATRICS WINTER GARDEN		12	13	52%	25
SIGNATURE HEALTHCARE OF NORTH FLORIDA		24	1	4%	25
CENTRA CARE CONWAY			25	100%	25
MOLECULAR TESTING LABS			25	100%	25
POPLAR HEALTHCARE PLLC	1	10	14	56%	25
IPSUM DIAGNOSTICS			25	100%	25
LECONTE MEDICAL CENTER LAB		19	5	21%	24
MONCRIEF ARMY HEALTH CLINIC			24	100%	24
NEW YORK STATE ELR - CATHOLIC HEALTH SYSTEM DEPT LABORATORY		24			24
BAYFRONT HEALTH SPRING HILL		1	23	96%	24
AHSE ROP		24			24
NEW YORK STATE ELR - STONY BROOK UNIVERSITY MEDICAL CENTER		21	3	13%	24
CAYUGA MEDICAL CENTER AT ITHACA		20	4	17%	24
PRIDE DIAGNOSTICS		20	4	17%	24
GOLDEN GATE FAMILY CLINIC		1	22	96%	23
LABORATORY DYNAMICS		20	3	13%	23
TRUGENX			23	100%	23
AVENTIS BIO-SERVICES CTL		23			23
SOUTH GEORGIA MEDICAL CENTER		17	6	26%	23
FIRST CHOICE URGENT CARE			23	100%	23
SUNCOAST COMMUNITY HEALTH CENTERS PEDIATRICS		6	17	74%	23
MOLECULAR DIAGNOSTICS		1	22	96%	23
ELLENTON PEDIATRICS		20	3	13%	23
UNIVERSITY ALABAMA		22			22
ST. JOSEPH'S HOSPITAL NORTH			22	100%	22
PATRICK AIR FORCE BASE		1	21	95%	22
PENNSYLVANIA DEPT OF HEALTH		19	3	14%	22
OUT OF STATE		14	8	36%	22
EGL GENETIC DIAGNOSTICS		1	21	95%	22
MOBILE DIVISION LABORATORY		7	15	68%	22
NEW YORK STATE ELR - UNIVERSITY HOSPITAL, STONY BROOK SOUTHAMPTON		21			21
LEE MEMORIAL HEALTH PARK LAB			21	100%	21
ST FRANCIS HOSPITAL		15	6	29%	21
WUESTHOFF MEDICAL CENTER-MELBOURNE			21	100%	21
PRECISION HEALTH SOLUTIONS LAB			21	100%	21
MED FAST URGENT CARE CENTER			21	100%	21
FHMG LAKE MARY PEDS		20	1	5%	21
CENTRA CARE- WINTER GARDEN		2	19	90%	21
CLINICAL PATHOLOGY LABS		1	20	95%	21
MIAMI BEACH COMMUNITY HEALTH CENTER			21	100%	21
MINI ER AND URGENT CARE		1	20	95%	21
BROWARD HEALTH CORAL SPRINGS EPIDEMIOLOGY DEPT			21	100%	21
LABCORP - MIAMI		4	17	81%	21
PARRISH MEDICAL CENTER		1	19	95%	20

COVID-19: testing by laboratory

Data through Sep 12, 2020 verified as of Sep 13, 2020 at 09:25 AM

Data in this report are provisional and subject to change.

The numbers in the table below represent the number of Florida and non-Florida residents for whom test results were received by the Department of Health. A person can be tested by more than one laboratory and can have both positive and negative results. **Therefore, the sum of the numbers in each column will be larger than the total number of people tested.**

Reporting lab	Inconclusive	Negative	Positive	Percent positive	Total
JACKSON HEALTH SYSTEM			20	100%	20
ACCURATE DIAGNOSTIC LAB		19	1	5%	20
SUNQUEST		2	18	90%	20
HEALTH FIRST-VIERA HOSPITAL			20	100%	20
ST. CLOUD HOSPITAL		20			20
EMPIRE CITY LABORATORIES INC		1	19	95%	20
DOCTORS MEMORIAL FAMILY MEDICINE			20	100%	20
BIOREFERENCE LABORATORIES	1	11	8	40%	20
CENTRA CARE - AZALEA PARK			20	100%	20
BAPTIST MEDICAL PLAZA AT WEST KENDALL		19	1	5%	20
ASSOCIATED PATHOLOGISTS		16	4	20%	20
MAGNOLIA DIAGNOSTIC			20	100%	20
INTEGRATED REGIONAL LABORATORIES - LARGO			19	100%	19
EAST ALABAMA MEDICAL CENTER LABORATORY		13	6	32%	19
MED HEALTH SERVICES		18	1	5%	19
DOCTOR'S IN HOUSE LABORATORY			19	100%	19
GENEDX		13	6	32%	19
MAYO CLINIC LABS - ROCHESTER SUPERIOR DRIVE		2	17	89%	19
NEW YORK STATE ELR - WESTCHESTER MEDICAL CENTER		19			19
VAVA PARTNERS LLC		3	16	84%	19
DOCTORS MEMORIAL HOSPITAL		8	10	56%	18
NEW YORK STATE ELR - WILSON MEMORIAL REGIONAL MEDICAL CENTER		17	1	6%	18
SUNTREE INTERNAL MEDICINE		18			18
EMERALD COAST URGENT CARE		6	12	67%	18
MADISON CORE LABORATORIES		17	1	6%	18
MEMORIAL HOSPITAL WEST		15	3	17%	18
EMERALD SHORES HEALTH & REHABILITATION			18	100%	18
INTERCOASTAL MEDICAL GROUP			18	100%	18
LABCORP INC		5	13	72%	18
QUEST DIAGNOSTIC CLINICAL LABORATORIES		15	3	17%	18
NEW YORK STATE ELR - QUEST DIAGNOSTICS INCORPORATED		15	3	17%	18
TIMBERRIDGE NURSING HOME & REHAB			18	100%	18
PALO ALTO VA MEDICAL CENTER		1	17	94%	18
LAB INTERMARKET FACILITY LAB			18	100%	18
ST VINCENTS MEDICAL CENTER RIVERSIDE NURSING		1	17	94%	18
TPCA CLINICAL LABORATORIES		15	3	17%	18
SENIOR HEALTH OF WINTER PARK DUNDEE		18			18
XPRESS WELLNESS URGENT CARE			18	100%	18
SEMINOLE COUNTY HEALTH DEPARTMENT		17	1	6%	18
STONE WASH CLINICAL LABORATORIES		2	16	89%	18
POINT WASHINGTON MEDICAL CLINIC			17	100%	17
LABORATORY OF FLORIDA			17	100%	17
FLORIDA DEPARTMENT OF HEALTH		10	7	41%	17
PATHGROUP			17	100%	17
WATSON CLINIC LLP SOUTH			17	100%	17
AMERICAN HEALTH ASSOCIATES OF TAMPA		2	15	88%	17
SEVEN RIVERS REGIONAL MEDICAL CENTER		4	13	76%	17

COVID-19: testing by laboratory

Data through Sep 12, 2020 verified as of Sep 13, 2020 at 09:25 AM

Data in this report are provisional and subject to change.

The numbers in the table below represent the number of Florida and non-Florida residents for whom test results were received by the Department of Health. A person can be tested by more than one laboratory and can have both positive and negative results. **Therefore, the sum of the numbers in each column will be larger than the total number of people tested.**

Reporting lab	Inconclusive	Negative	Positive	Percent positive	Total
QUEST DIAGNOSTICS NICHOLS INSTITUTE - SJC (LPP)		12	5	29%	17
NEW YORK STATE ELR - BROOKDALE UNIVERSITY HOSPITAL		16	1	6%	17
CLEVELAND CLINIC FOUNDATION		9	8	47%	17
BREVARD HEALTH ALLIANCE			17	100%	17
Point of Care Testing			17	100%	17
REDITUS LABORATORIES			17	100%	17
HIGHLANDS MEDICAL CENTER		16			16
MINUTECLINIC DIAGNOSTIC OF RHODE ISLAND, LLC #1544		15	1	6%	16
TGH		1	15	94%	16
NADAL PEDIATRICS - VICTORIA STREET (3385)		3	13	81%	16
PARK WEST MEDICAL CENTER		15	1	6%	16
CONNECTICUT DEPARTMENT OF HEALTH		14	2	13%	16
ADVENTHEALTH CENTRA CARE DAYTONA BEACH		2	14	88%	16
CONSOLIDATED LAB SERVICES		8	8	50%	16
SUNCOAST OPTIMAL WELLNESS			16	100%	16
LABCORP - CLEARWATER		3	13	81%	16
SIGNATURE HEALTHCARE AT THE COURTYARD		14	2	13%	16
NEW YORK STATE ELR - ROCHESTER GENERAL HOSPITAL LABORATORY		14	1	7%	15
MEDCOMP SCIENCES			15	100%	15
JACKSON NORTH MEDICAL CENTER		2	13	87%	15
MINUTECLINIC DIAGNOSTIC OF SOUTH CAROLINA, LLC		15			15
DOH		3	12	80%	15
QUESTDIAGNOSTICS INCORPORATED		1	14	93%	15
TYNDALL AFB			15	100%	15
Diatherix Laboratories, LLC		5	10	67%	15
NEW YORK STATE ELR - LENOX HILL HOSPITAL		13	2	13%	15
PHYSICIANS STAT			15	100%	15
AMEERAH LABS			15	100%	15
MD LABS		3	12	80%	15
NORTH SHORE UNIVERSITY HOSPITAL LABORATORY		14	1	7%	15
DIATHERIX		13	2	13%	15
ADVENTHEALTH CENTRA CARE CITRUS PARK			15	100%	15
ADVENTHEALTH CENTRA CARE TEMPLE TERRACE			15	100%	15
QUEST DIAGNOSTICS INCORPORATED			15	100%	15
ADVENTHEALTH CENTRA CARE WINTER GARDEN		1	13	93%	14
HEALTH CENTRAL HOSPITAL			14	100%	14
BAPTIST MEDICAL PLAZA AT WESTCHESTER		10	4	29%	14
VISITING PHYSICIANS ASSOCIATION LABORATORY		12	2	14%	14
POARCH BANC CREEK INDIANS TRIBAL HEALTH DEPARTMENT			14	100%	14
WHITE WILSON MEDICAL CENTER CLINIC			14	100%	14
ADVENT HEALTH CENTRA CARE - EAST ORLANDO		4	10	71%	14
THE TERRACE OF JACKSONVILLE			14	100%	14
ORLANDO HEALTH		2	12	86%	14
NEW YORK STATE ELR - ERIE COUNTY MEDICAL CTR CLINICAL LABS		14			14
MILLENNIUM PHYSICIAN GROUP LCC			14	100%	14
PHOSPHORUS DIAGNOSTICS		12	2	14%	14
NEW YORK STATE ELR - BRONX LEBANON HOSPITAL-MEDICAL CENTER		12	1	8%	13

COVID-19: testing by laboratory

Data through Sep 12, 2020 verified as of Sep 13, 2020 at 09:25 AM

Data in this report are provisional and subject to change.

The numbers in the table below represent the number of Florida and non-Florida residents for whom test results were received by the Department of Health. A person can be tested by more than one laboratory and can have both positive and negative results. **Therefore, the sum of the numbers in each column will be larger than the total number of people tested.**

Reporting lab	Inconclusive	Negative	Positive	Percent positive	Total
FLORIDA STATE HOSPITAL			13	100%	13
ISLAND COAST PEDIATRICS PA		13			13
UVMMC MICROBIOLOGY		12	1	8%	13
ADVANCED URGENT CARE		11	2	15%	13
LAKE CITY VETERANS HOSPITAL			13	100%	13
CLINICAL LABORATORY SERVICES			13	100%	13
DEPARTMENT OF VETERANS AFFAIRS MEDICAL CENTER			13	100%	13
BAPTIST SOUTH MEDICAL CENTER		2	11	85%	13
XERA MED RESEARCH			13	100%	13
ADVENTHEALTH CENTRA CARE WINTER PARK		7	6	46%	13
TALLAHASSEE PRIMARY CARE ASSOC, PA		12	1	8%	13
FLORIDA GULF COAST UNIVERSITY			13	100%	13
SOUTHEAST FAMILY HEALTHCARE CENTER			13	100%	13
ADVENT HEALTH CENTRA CARE- KID'S CARE		12	1	8%	13
ADVENTHEALTH CENTRA CARE DELAND			13	100%	13
MINUTE CLINIC LLC #2216		13			13
TROY REGIONAL MEDICAL CENTER		7	6	46%	13
LAKELAND REGIONAL HEALTH LAKE MIRIAM			12	100%	12
TEN HEALTHCARE		2	10	83%	12
NEW YORK STATE ELR - SARATOGA HOSPITAL LABORATORY		11	1	8%	12
SHELBY COUNTY HEALTH CARE CORPORATION		9	3	25%	12
CENTRA CARE - SAND LAKE			12	100%	12
BAPTIST PRIMARY CARE		3	9	75%	12
WESTPAC LABS		1	11	92%	12
FLORIDA DEPT OF HEALTH		4	8	67%	12
DYNAMIC DNA LAB		1	11	92%	12
OAKTREE HEALTHCARE			12	100%	12
CVS PHARMACY, INC DBA CVS/PHARMACY #5685		12			12
BROWARD DIALYSIS			12	100%	12
TOTAL RENAL LABORATORIES INC		7	5	42%	12
UNIVERSITY OF WEST FLORIDA STUDENT HEALTH SERVICES			12	100%	12
LEON CHD		12			12
AMERICAN ESOTERIC LABORATORIES			12	100%	12
COASTAL URGENT CARE		7	5	42%	12
ADVENTHEALTH ZEPHYRHILLS			12	100%	12
POCONO MEDICAL CENTER		11			11
DELRAY MEDICAL CENTER LAB			11	100%	11
SANTA ROSA MEDICAL CENTER CLINICAL LAB		3	8	73%	11
PARAMOUNT URGENT CARE - OVIEDO		3	8	73%	11
CENTRA CARE-LBV			11	100%	11
BIO-REFERENCE LABORATORIES			11	100%	11
ADVENT HEALTH SEBRING			11	100%	11
BAYCARE OUTREACH LABORATORY SERVICES		1	10	91%	11
SELECT REFERENCE LABORATORIES, LLC			11	100%	11
FAST TRACK URGENT CARE CENTER - TYRONE			11	100%	11
PALM BEACH PATHOLOGY		9	2	18%	11
FUNGAL REFERENCE LABORATORY		11			11

COVID-19: testing by laboratory

Data through Sep 12, 2020 verified as of Sep 13, 2020 at 09:25 AM

Data in this report are provisional and subject to change.

The numbers in the table below represent the number of Florida and non-Florida residents for whom test results were received by the Department of Health. A person can be tested by more than one laboratory and can have both positive and negative results. **Therefore, the sum of the numbers in each column will be larger than the total number of people tested.**

Reporting lab	Inconclusive	Negative	Positive	Percent positive	Total
UPMC CHAUTAUQUA AT WCA LABORATORY		11			11
PROMEDICA LABORATORIES		10	1	9%	11
ESCAMBIA COMMUNITY CLINIC			11	100%	11
PERSONALIZED GENETIC TESTING			11	100%	11
FLORIDA COMMUNITY HEALTH CENTER OF ST. LUCIE			11	100%	11
ACHS		2	9	82%	11
MINUTE CLINIC INCORPORATE		10	1	9%	11
INDIAN RIVER MEDICAL CENTER		11			11
UNIVERSITY MEDICAL CENTER SUITES		7	4	36%	11
SANFORD MOBILE LAB		8	2	20%	10
BAPTIST MEDICAL PLAZA AT DORAL URGENT CARE CENTER		5	5	50%	10
AFC URGENT CARE		1	9	90%	10
JAMES A HALEY VETERAN'S HOSPITAL			10	100%	10
NEW YORK STATE ELR - CATHOLIC HEALTH SERVICES REGIONAL LABORATORY		8	2	20%	10
BioReference Laboratories, Inc			10	100%	10
MAINSTREET FAMILY CARE		1	9	90%	10
ACADIAN DIAGNOSTIC LABORATORIES		8	2	20%	10
SPECIALITY LABORATORIES,INC		9	1	10%	10
CORE LABORATORY		1	9	90%	10
LAKE MARY KIDS CENTRA CARE			10	100%	10
NEW JERSEY DEPARTMENT OF HEALTH COMMUNICABLE DISEASE SERVICE		3	7	70%	10
MEDICAL LABORATORY DIAGNOSTICS			10	100%	10
LAKE BALDWIN CBOC		9	1	10%	10
NEW YORK STATE ELR - NEW YORK CITY DEPARTMENT OF HEALTH & MENTAL		9	1	10%	10
BAPTIST MEDICAL PLAZA AT COUNTRY WALK		6	4	40%	10
FAST TRACK URGENT CARE CENTER - SEMINOLE			10	100%	10
ARCPOINT LABS - BIRMINGHAM		10			10
BAYCARE LABORATORIES		1	9	90%	10
PINELLAS COUNTY HEALTH DEPARTMENT		2	8	80%	10
PARKWEST MEDICAL CENTER		9	1	10%	10
KEY PRIMARY CASE			10	100%	10
KEYS MEDICAL GROUP			10	100%	10
BROWARD HEALTH CARE			10	100%	10
CENTURY HEALTH AND REHABILITATION CENTER			9	100%	9
GCPM MANUAL MICROBIOLOGY		1	8	89%	9
NEW YORK STATE ELR - GOOD SAMARITAN HOSPITAL LABORATORY		9			9
NEW YORK STATE ELR - LOURDES HOSPITAL INC		9			9
GENUS3		3	6	67%	9
BAY CARE OCCUPATIONAL CLINIC			9	100%	9
MOUNT DORA PEDIATRICS		8	1	11%	9
SOUTHEAST ALABAMA MEDICAL CENTER			9	100%	9
ST VINCENT'S EAST LABORATORY		8	1	11%	9
PATHOGENIUS LABORATORIES		2	7	78%	9
EXOSOME DIAGNOSTICS		9			9
MASSACHUSETTS GENERAL HOSPITAL		1	8	89%	9
MICHIGAN DEPARTMENT OF HEALTH AND HUMAN SERVICES			9	100%	9
FLORIDA HOSPITAL LABS			9	100%	9

COVID-19: testing by laboratory

Data through Sep 12, 2020 verified as of Sep 13, 2020 at 09:25 AM

Data in this report are provisional and subject to change.

The numbers in the table below represent the number of Florida and non-Florida residents for whom test results were received by the Department of Health. A person can be tested by more than one laboratory and can have both positive and negative results. **Therefore, the sum of the numbers in each column will be larger than the total number of people tested.**

Reporting lab	Inconclusive	Negative	Positive	Percent positive	Total
FLORIDA PEDIATRICS			9	100%	9
BIOFIRE		1	8	89%	9
ADVENTHEALTH CENTRA CARE ORMOND BEACH			9	100%	9
ADVENTHEALTH PEDIATRICS/LAKE MARY PEDS		8	1	11%	9
UMHC/SYLVESTER AT KENDALL		1	8	89%	9
HEALTHQUEST LABORATORIES		2	7	78%	9
PALM BAY URGENT CARE			9	100%	9
ADVENT HEALTH NEW SMYRNA BEACH			9	100%	9
BAY PINES VA		1	8	89%	9
CREATIVE TESTING SOLUTIONS		3	6	67%	9
NORTH CAROLINA DEPARTMENT OF HEALTH & HUMAN SERVICES			9	100%	9
HUNTINGTON HOSPITAL LABORATORY		8	1	11%	9
BAPTIST MEDICAL PLAZA AT PEMBROKE PINES		8	1	11%	9
NEW YORK STATE ELR - VASSAR BROTHERS MEDICAL CENTER LABORATORY		9			9
WOLFSON (USE BAPTIST)			8	100%	8
DOCTOR'S IN HOUSE LAB			8	100%	8
CVS PHARMACY			8	100%	8
AIM LABORATORIES			8	100%	8
MHHS All Lab Subsection		8			8
DALE MEDICAL CENTER		4	4	50%	8
BOZEMAN HEALTH DEACONESS HOSPITAL		5	3	38%	8
BROAD INSTITUTE CLINICAL SEQUENCING RESEARCH PLATFORM		6	2	25%	8
MINUTECLINIC DIAGNOSTIC OF RHODE ISLAND, LLC #212		8			8
SYLVESTER AT PLANTATION LABORATORY		7	1	13%	8
SPORTS DRUG TESTING LABORATORY			8	100%	8
BAYONET POINT MEDICAL CENTER			8	100%	8
NEW YORK STATE ELR - NORTH CENTRAL BRONX HOSP		7	1	13%	8
Maury Regional Hospital		5	3	38%	8
ASCENSION ST. VINCENT'S PRIMARY CARE			8	100%	8
THE COMMONWEALTH OF MASSACHUSETTS			8	100%	8
SPECTOR SCIENTIFIC LAB			8	100%	8
NEW YORK STATE ELR - ST PETER'S BENDER LABORATORY		8			8
STATE LAB		1	7	88%	8
ST. JOSEPH HOSPITAL AND HEALTH CARE INC.			8	100%	8
PECONIC BAY MEDICAL CENTER LABORATORY		6	2	25%	8
CVS PHARMACY # 10423		7	1	13%	8
COMMUNITY HEALTH CENTER		2	6	75%	8
BAPTIST MEDICAL PLAZA AT MIAMI LAKES		3	5	63%	8
CHEMISYS LABORATORIES			8	100%	8
GENEUS DIAGNOSTICS			8	100%	8
APPLE DIAGNOSTICS LAB		3	5	63%	8
X-GENE MOLECULAR LABS		1	7	88%	8
LONGLEAF DIAGNOSTIC LABORATORIES		2	6	75%	8
NEW YORK STATE ELR - JAMES J PETERS VA MEDICAL CENTER		6	2	25%	8
LEE MEMORIAL LAB GULF COAST	2		6	75%	8
LONGWOOD FAMILY PRACTICE		8			8
GLEN OAKS HEALTH AND REHABILITATION CENTER			8	100%	8

COVID-19: testing by laboratory

Data through Sep 12, 2020 verified as of Sep 13, 2020 at 09:25 AM

Data in this report are provisional and subject to change.

The numbers in the table below represent the number of Florida and non-Florida residents for whom test results were received by the Department of Health. A person can be tested by more than one laboratory and can have both positive and negative results. **Therefore, the sum of the numbers in each column will be larger than the total number of people tested.**

Reporting lab	Inconclusive	Negative	Positive	Percent positive	Total
MINUTECLINIC #4760		8			8
PRATTVILLE BAPTIST HOSPITAL		7	1	13%	8
UNIPATH			7	100%	7
PRECISION GENETICS			7	100%	7
ARCHBOLD MEMORIAL HOSPITAL/LAB		3	4	57%	7
LEE COUNTY HEALTH DEPARTMENT		4	3	43%	7
BAPTIST HEALTH URGENT CARE AT UNIVERSITY CENTRE		4	3	43%	7
MEDEMERGE		6	1	14%	7
INTERMOUNTAIN CENTRAL LAB		1	6	86%	7
NEW YORK STATE ELR - HUDSON VALLEY HOSPITAL CENTER LABORATORY		6	1	14%	7
CANTON-POTSDAM HOSPITAL LABORATORY		7			7
NORTHWELL HEALTH PLAINVIEW HOSPITAL LABORATORY		5	2	29%	7
PCB CLINIC			7	100%	7
EVERLYWELL		4	3	43%	7
FLORIDA DEPARTMENT OF HEALTH IN LAKE COUNTY		3	4	57%	7
FLORIDA CLINICAL LAB			7	100%	7
BAYCARE MEDICAL GROUP INC			7	100%	7
ST CATHERINE OF SIENA HOSPITAL		7			7
NEW YORK PRESBYTERIAN - ALLEN HOSPITAL		7			7
NO NAME		5	2	29%	7
CENTRA CARE HUNTER'S CREEK		1	6	86%	7
ABBOTT			7	100%	7
EXPRESS GENE MOLECULAR DIAGNOSTICS LABORATORY		1	6	86%	7
FLORIDA HOSPITAL KISSIMMEE		4	3	43%	7
STATEN ISLAND UNIVERSITY HOSPITAL-POUCH		7			7
ORMOND BEACH CENTRA CARE			7	100%	7
FLORIDA DEPARTMENT OF HEALTH IN HILLSBOROUGH COUNTY			7	100%	7
ROCKLEDGE			7	100%	7
WALGREENS #03413		5	2	29%	7
HEALTHMARK REGIONAL HOSPITAL LAB		3	4	57%	7
CLEVELAND CLINIC			7	100%	7
LABCORP BURLINGTON CYTO		5	2	29%	7
AMERICAN FAMILY CARE			7	100%	7
NEW YORK STATE ELR - JAMAICA HOSPITAL MEDICAL CENTER		7			7
NEW YORK STATE ELR - LABORATORY ALLIANCE OF CENTRAL NEW		7			7
UNIVERSITY HOSPITAL - STONY BROOK EASTERN		7			7
LAB CORP OF AMERICA		2	5	71%	7
NORTH BAY HOSPITAL			7	100%	7
FLORIDA WOMAN CARE LABORATORY			6	100%	6
CAPITAL HEALTH PLAN LABORATORIES			6	100%	6
ST JOSEPH HOSPITAL		5	1	17%	6
BROOKWOOD BAPTIST MEDICAL CENTER		6			6
UNIV OF MIAMI			6	100%	6
LAWTON CHILES HEALTH CENTER		1	5	83%	6
TRUE HEALTH DIAGNOSTICS		1	5	83%	6
TAMIAMI LAB MILLENIUM			6	100%	6
BIOCEPT			6	100%	6

COVID-19: testing by laboratory

Data through Sep 12, 2020 verified as of Sep 13, 2020 at 09:25 AM

Data in this report are provisional and subject to change.

The numbers in the table below represent the number of Florida and non-Florida residents for whom test results were received by the Department of Health. A person can be tested by more than one laboratory and can have both positive and negative results. **Therefore, the sum of the numbers in each column will be larger than the total number of people tested.**

Reporting lab	Inconclusive	Negative	Positive	Percent positive	Total
EXPRESS CARE OF BELLEVIEW		6			6
PALMETTO HEALTH ALLIANCE		3	3	50%	6
METRO KNOXVILLE HMA		5	1	17%	6
ST ELIZABETH MEDICAL CENTER LABORATORY		6			6
CENTRA CARE - AOPKA			6	100%	6
ACH			6	100%	6
NITE LITE PEDIATRICS - PORT ST. LUCIE		2	4	67%	6
GENE STREET LABORATORIES, LLC		6			6
MICHIGAN DEPARTMENT OF COMMUNITY HEALTH		1	5	83%	6
VIRTUA VOORHEES HOSPITAL		4	2	33%	6
QUOTIENT SCIENCES			6	100%	6
PRMG - EAST NAPLES		1	5	83%	6
DIACARTA INC.		6			6
COVANCE CENTRAL LABORATORY			6	100%	6
DCH REGIONAL MEDICAL CENTER LABORATORY		6			6
LABCORP NEW PORT RICHEY			6	100%	6
HEALTH CARE LABORATORY SERVICES			6	100%	6
MONTEFIORE NEW ROCHELLE HOSPITAL		6			6
TOTAL ACCESS URGENT CARE			6	100%	6
LABCORP - NAPLES		1	5	83%	6
ROCKLEDGE FAMILY HEALTH			6	100%	6
LAKELAND REGIONAL HEALTH			6	100%	6
BOCA RATON REGIONAL HOSPITAL LAB			6	100%	6
DOH JACKSONVILLE CENTRAL LABORATORY		3	3	50%	6
NICHOLS INSTITUTE QUEST DIAGNOSTICS	1	2	3	50%	6
OMNICARE PHARMACY OF TEXAS 1, LP DBA OMNICARE		5			5
UNIVERSITY OF MIAMI HEPATOLOGY DIAGNOSTIC LABORATORY			5	100%	5
AEL KNOXVILLE			5	100%	5
FRANCES WARDE MEDICAL LABORATORY		2	3	60%	5
JFK MEDICAL CENTER NORTH LAB			5	100%	5
FLORIDA HOSPITAL		1	4	80%	5
NEW YORK STATE ELR - JACOBI MEDICAL CENTER		5			5
NORTHSHORE UNIVERSITY HEALTHSYSTEM EVANSTON HOSPITAL LAB			5	100%	5
MINUTECLINIC DIAGNOSTIC OF TEXAS, LLC		5			5
LEHIGH VALLEY HOSPITAL		3	2	40%	5
COLORADO DEPARTMENT OF PUBLIC HEALTH AND ENVIRONMENT			5	100%	5
GRAND ST PAUL CVS		5			5
BROWARD COUNTY HEALTH DEPT.			5	100%	5
LIFE CARE CENTER OF PENSACOLA		4	1	20%	5
CHILDREN'S HOSPITAL OF PHILADELPHIA		5			5
COMMUNITY HEALTH OF SOUTH FLORIDA			5	100%	5
THE VILLAGES CLINICAL LAB		4	1	20%	5
UPMC HEALTH SYSTEM		4	1	20%	5
BEAUMONT LABORATORY			5	100%	5
LUXOR SCIENTIFIC LLC			5	100%	5
HOLY NAME MEDICAL CENTER		5			5
ST ANTHONY NORTH			5	100%	5

COVID-19: testing by laboratory

Data through Sep 12, 2020 verified as of Sep 13, 2020 at 09:25 AM

Data in this report are provisional and subject to change.

The numbers in the table below represent the number of Florida and non-Florida residents for whom test results were received by the Department of Health. A person can be tested by more than one laboratory and can have both positive and negative results. **Therefore, the sum of the numbers in each column will be larger than the total number of people tested.**

Reporting lab	Inconclusive	Negative	Positive	Percent positive	Total
BAYFRONT HEALTH PUNTA GORDA			5	100%	5
TMH PHYSICIAN PARTNERS - MONTICELLO		5			5
RIVERSIDE MEDICAL GROUP		4	1	20%	5
LABCORP - BRANDON		3	2	40%	5
LABCORP DIAGNOSTICS-MIAMI		2	3	60%	5
MAKO MEDICAL LABORATORIES		1	4	80%	5
EMERGENCY MEDICAL CENTER			5	100%	5
LIFE CARE CENTER OF ALTAMONTE SPRINGS			5	100%	5
MANATEE PEDIATRICS			5	100%	5
WATAUGA MEDICAL CENTER		3	2	40%	5
NATIONS BEST FAMILY HEALTH CARE			5	100%	5
NORTHWESTERN MEMORIAL HOSPITAL			5	100%	5
ARNOT OGDEN MEDICAL CENTER LABORATORY		5			5
WASHINGTON REHABILITATION AND NURSING CENTER		5			5
NORTH OKALOOSA PHYSICIAN GROUP		5			5
DORAL URGENT CARE			5	100%	5
UNKNOWN LAB			5	100%	5
VA COMMUNITY CLINIC			5	100%	5
FINLAY C. LABORATORY		3	2	40%	5
THOMAS JEFFERSON UNIVERSITY HOSPITAL		4	1	20%	5
BAY CARE			5	100%	5
MINUTECLINIC DIAGNOSTIC OF TEXAS, LLC #2580		5			5
Cleveland Clinic Laboratories		1	4	80%	5
ST VINCENT'S CHILTON		4	1	20%	5
INDIAN RIVER CHD VERO BEACH		4	1	20%	5
BIOTECH			5	100%	5
SANTA ROSA HMA PHYS MGMT		5			5
CAREWELL 301 - WARWICK			5	100%	5
NEW YORK STATE ELR - SOUTHSIDE HOSPITAL NORTHWELL HEALTH LABORATORY		4	1	20%	5
XRL SXF REF LAB		5			5
ROBERT WOOD JOHNSON HOSPITAL		4	1	20%	5
SAINT PETER'S UNIVERSITY HOSPITAL		5			5
SUNCOAST URGENT CARE			5	100%	5
CENTRA CARE - LAKE NONA		1	4	80%	5
SHELBY BAPTIST MEDICAL CENTER		2	3	60%	5
EMERALD COAST URGENT CARE, LLC		1	4	80%	5
PEDIATRIC HEALTH CARE ALLIANCE			4	100%	4
PARROTT MEDICAL CLINIC			4	100%	4
Northwell Lab			4	100%	4
MI2297090CV HOLLAND-23D2189684		4			4
BAPTIST MEDICAL PLAZA AT TAMIAMI TRAIL		4			4
FISHERMEN'S HOSPITAL			4	100%	4
PRECISION LABS LLC		1	3	75%	4
TITUSVILLE/ADVENT CENTRA CARE			4	100%	4
FAMILY HEALTH CENTERS OF SWF LABS		1	3	75%	4
SONORA QUEST LABORATORIES			4	100%	4
QUEST DIAGNOSTICS- MELBOURNE			4	100%	4

COVID-19: testing by laboratory

Data through Sep 12, 2020 verified as of Sep 13, 2020 at 09:25 AM

Data in this report are provisional and subject to change.

The numbers in the table below represent the number of Florida and non-Florida residents for whom test results were received by the Department of Health. A person can be tested by more than one laboratory and can have both positive and negative results. **Therefore, the sum of the numbers in each column will be larger than the total number of people tested.**

Reporting lab	Inconclusive	Negative	Positive	Percent positive	Total
VA GULF COAST VETERANS HEALTH CARE SYSTEM			4	100%	4
WALGREENS #6637		4			4
DOCTOR'S IN-HOUSE LAB/COMMUNITY HEALTH CENTERS OF PINELLAS -PINELLAS P			4	100%	4
WALGREENS #09353		4			4
TA LABCORP TAMPA			4	100%	4
MINUTECLINIC DIAGNOSTIC OF ILLINOIS		4			4
QUEST DIAGNOSTIC			4	100%	4
LAKE WALES MEDICAL CENTER INC			4	100%	4
VRL EUROFINIS		2	2	50%	4
MEDONE URGENT CARE CENTER		2	2	50%	4
LABCORP RARITAN		4			4
NEWYORK-PRESBYTERIAN/ LAWRENCE HOSPITAL LABORATORY		4			4
DOCTORS URGENT CARE			4	100%	4
IU HEALTH PATHOLOGY			4	100%	4
WEST PACIFIC MEDICAL LABORATORY			4	100%	4
UAB		3	1	25%	4
LINCOLN MEDICAL AND MENTAL HEALTH CENTER		4			4
CVS PHARMACY, INC DBA CVS/PHARMACY #10581		4			4
GADSDEN REGIONAL MEDICAL CENTER		4			4
ILLINOIS DEPT OF PUBLIC HEALTH LAB - SPRINGFIELD			4	100%	4
OKLAHOMA STATE UNIVERSITY DIAGNOSTIC LAB			4	100%	4
GULF COAST MEDICAL GROUP			4	100%	4
NAPHCARE, INC.			4	100%	4
DOCTORS CLINICAL LABORATORY, INC		3	1	25%	4
NEW YORK STATE ELR - SAMARITAN HOSPITAL LABORATORY		4			4
INTERMARKET FACILITY			4	100%	4
NEW HAMPSHIRE DEPARTMENT OF HEALTH AND HUMAN SERVICES		3	1	25%	4
WALGREENS NO 09204		4			4
GENUS DIAGNOSTICS			4	100%	4
MINUTECLINIC DIAGNOSTIC OF RHODE ISLAND, LLC #590		4			4
METHODIST MEDICAL CENTER		3	1	25%	4
CAPE REGIONAL MEDICAL CENTER		4			4
SONIC REFERENCE LABORATORY			4	100%	4
WALGREENS #11293		4			4
CELAL GUROL ERBAY, MD			4	100%	4
DAVITA LABORATORY		4			4
SOUTHWESTERN REGIONAL MEDICAL CENTER - TULSA		4			4
METROPOLITAN HOSPITAL CENTER		4			4
QUEST DIAGNOSTIC INC TECHNICAL			4	100%	4
AURORA DIAGNOSTICS			4	100%	4
BAPTIST MEDICAL CENTER EAST		2	2	50%	4
STATEN ISLAND UNIVERSITY HOSPITAL		4			4
CAPE COD HOSPITAL			4	100%	4
UNIVERSITY OF CHICAGO MEDICAL CENTER LAB			4	100%	4
COLLIER COUNTY HEALTH DEPT.		2	2	50%	4
STATEN ISLAND UNIVERSITY HOSPITAL SEGUINE AVE		4			4
MAINSTREET FAMILY SELECT		1	3	75%	4

COVID-19: testing by laboratory

Data through Sep 12, 2020 verified as of Sep 13, 2020 at 09:25 AM

Data in this report are provisional and subject to change.

The numbers in the table below represent the number of Florida and non-Florida residents for whom test results were received by the Department of Health. A person can be tested by more than one laboratory and can have both positive and negative results. **Therefore, the sum of the numbers in each column will be larger than the total number of people tested.**

Reporting lab	Inconclusive	Negative	Positive	Percent positive	Total
CONNECTDX			4	100%	4
MISSOURI DEPARTMENT OF HEALTH AND SENIOR SERVICES			4	100%	4
NEW YORK STATE ELR - BROOKLYN HOSPITAL CENTER DOWNTOWN CAMPUS		4			4
EXPRESS TESTING-ONE			4	100%	4
COVENIENT CARE MEDICAL CLINIC			4	100%	4
WALGREENS #17132		4			4
IRL MARKET LAB			4	100%	4
DELAWARE CVS PHARMACY, LLC		4			4
AARK LABORATORY		4			4
DTR LABS		3	1	25%	4
WALGREENS #04834		4			4
UCLA HEALTHCARE CLINICAL LABS			4	100%	4
MEDLOGIC, LLC		1	3	75%	4
BLOUNT MEMORIAL HOSPITAL		4			4
APPALACHIAN REGIONAL HEALTHCARE SYSTEM		4			4
WIMAUMA COMMUNITY HEALTH CENTER		1	3	75%	4
UNIVERSITY HOSPITAL		2	2	50%	4
PROMEDICA LABORATORIES		4			4
ABBOTT NORTHWESTERN HOSPITAL LAB		1	3	75%	4
RICHMOND UNIVERSITY MEDICAL CENTER		2	1	33%	3
PUBLIC HEALTH LAB		3			3
KEY WEST URGENT CARE, INC		3			3
COOPER HOSPITAL/UNIVERSITY MEDICAL		3			3
BAPTIST MEDICAL PLAZA AT DAVIE URGENT CARE CENTER			3	100%	3
WILLIAM A HINTON STATE LABORATORY INSTITUTE		1	2	67%	3
CENTRAL FLORIDA HEALTH CARE INC			3	100%	3
VIRGINIA DIVISION OF CONSOLIDATED LABORATORIES			3	100%	3
CAPTAIN JAMES A. LOVELL FEDERAL HEALTHCARE CENTER			3	100%	3
IOWA DEPARTMENT OF PUBLIC HEALTH			3	100%	3
TELEVISIT MALABAR PEDIATRICS			3	100%	3
WESLEY CHAPEL INTERNAL MEDICINE AND PEDIATRICS			3	100%	3
WALGREENS #19348		3			3
CORAL GABLES HOSPITAL			3	100%	3
CALHOUN LIBERTY HOSPITAL			3	100%	3
ALACHUA COUNTY HEALTH DEPARTMENT			3	100%	3
BAPTIST HEALTH URGENT CARE AT KENDALL LAKES		1	2	67%	3
AMERICAN FAMILY CARE- ORANGE BEACH			3	100%	3
SANFORD SOUTH UNIVERSITY		3			3
SCIENTIFIC LABORATORY DIVISION			3	100%	3
WAKEMED		1	2	67%	3
PALMS WEST HOSPITAL			3	100%	3
BAY CARE LAB SERVICES/ST. ANTHONY'S HOSPITAL			3	100%	3
BEEBE MEDICAL CENTER LABORATORY		3			3
PENNSYLVANIA DEPARTMENT OF HEALTH BUREAU OF LABORATORIES			3	100%	3
BIODESIX, INC.		3			3
NORTHERN LIGHT LABORATORY		1	2	67%	3
ILLINOIS DEPARTMENT OF PUBLIC HEALTH			3	100%	3

COVID-19: testing by laboratory

Data through Sep 12, 2020 verified as of Sep 13, 2020 at 09:25 AM

Data in this report are provisional and subject to change.

The numbers in the table below represent the number of Florida and non-Florida residents for whom test results were received by the Department of Health. A person can be tested by more than one laboratory and can have both positive and negative results. **Therefore, the sum of the numbers in each column will be larger than the total number of people tested.**

Reporting lab	Inconclusive	Negative	Positive	Percent positive	Total
VA OUTPATIENT			3	100%	3
BARONESS ERLANGER HOSPITAL		3			3
COUNTY OF LOS ANGELES			3	100%	3
WALGREENS #05398		2	1	33%	3
ASCENSION ST VINCENT'S SOUTHSIDE			3	100%	3
WEST			3	100%	3
CVS			3	100%	3
ST JOSEPH WOMENS HOSPITAL			3	100%	3
HEALTHY MINORS, LLC.		3			3
WOODHULL MEDICAL AND MENTAL HEALTH CTR		3			3
DEACONESS HOSPITAL			3	100%	3
WALGREENS #10775		3			3
BAYCARE OUTREACH LABORATORY HOSPITAL			3	100%	3
WALGREENS #5317		3			3
NEW YORK STATE ELR - LONG ISLAND JEWISH MED CTR		3			3
FLORIDA CLINICAL LABORATORY - BIOREFERENCE LABORATORIES		2	1	33%	3
VIRACOR		2	1	33%	3
LAKELAND REGIONAL RESPIRATORY CARE CENTER			3	100%	3
NORTH FLORIDA PEDIATRICS-MARIANNA			3	100%	3
THE CLINIC OF PEDIATRICS & GI MEDICINE, INC			3	100%	3
UNIVERSITY OF MIAMI			3	100%	3
FORT SANDERS REGIONAL LABORATORY		3			3
SIGNATURE CARE PFLUGERVILLE			3	100%	3
FLORIDA HOSPITAL ALTAMONTE		2	1	33%	3
MARSHALL MEDICAL CENTER SOUTH LAB		2	1	33%	3
SHARP MEMORIAL HOSPITAL MICROBIOLOGY DEPT			3	100%	3
ACCESS HEALTH CARE		2	1	33%	3
MOLECULAR PATHOLOGY LABORATORY			3	100%	3
PRISMA HEALTH MIDLANDS			3	100%	3
SAMARITAN MEDICAL CENTER		3			3
SSM HEALTH ST LOUIS MICROBIOLOGY LABORATORY		1	2	67%	3
NOVANT HEALTH INPATIENT CARE			3	100%	3
NORTH BROWARD HOSPITAL DISTRICT HEALTHCARE FOR THE HOMELESS			3	100%	3
DEPARTMENT OF VETERANS AFFAIRS ORLANDO MEDICAL CENTER			3	100%	3
MADISON HEALTH AND REHAB			3	100%	3
THE UNIVERSITY OF VERMONT MEDICAL CENTER		3			3
BETH ISRAEL DEACONESS MEDICAL CENTER			3	100%	3
LABCORP - PALM BEACH GARDENS			3	100%	3
DMH STEINHATCHEE FAMILY MEDICINE		1	2	67%	3
QUEST ELR		2	1	33%	3
MARYLAND STATE DEPT OF HEALTH	2		1	33%	3
MEDONE URGENT CARE AT ST. AUGUSTINE			3	100%	3
QUATRACOR PLLC		3			3
JOHNS HOPKINS MEDICAL LABORATORIES		1	2	67%	3
DACH MAIN LAB			3	100%	3
RIVERVIEW REGIONAL MEDICAL CENTER		3			3
PALM BEACH COUNTY HEALTH DEPARTMENT LABORATORY			3	100%	3

COVID-19: testing by laboratory

Data through Sep 12, 2020 verified as of Sep 13, 2020 at 09:25 AM

Data in this report are provisional and subject to change.

The numbers in the table below represent the number of Florida and non-Florida residents for whom test results were received by the Department of Health. A person can be tested by more than one laboratory and can have both positive and negative results. **Therefore, the sum of the numbers in each column will be larger than the total number of people tested.**

Reporting lab	Inconclusive	Negative	Positive	Percent positive	Total
MAYO		1	2	67%	3
ST LUKES HOSPITAL LABORATORY		2	1	33%	3
EGL GENETICS DIAGNOSTICS			3	100%	3
LIFE CARE CENTER OF HILLIARD			3	100%	3
PENN MEDICINE PRINCETON MEDICAL CENTER		3			3
MONTEFIORE ST LUKE'S CORNWALL HOSPITAL		2	1	33%	3
MINUTECLINIC, LLC #08366		2	1	33%	3
PATIENT FIRST - ALLENTOWN			3	100%	3
PATIENTS FIRST LAKE ELLA MEDICAL CENTER		3			3
NEW YORK STATE ELR - ORANGE REGIONAL MEDICAL CENTER LABORATORY		3			3
NORTHERN DUTCHESS HOSPITAL LABORATORY		3			3
PRIMARY CARE OF THE TREASURE COAST			3	100%	3
MONTANA DEPARTMENT OF PUBLIC HEALTH & HUMAN SERVICES			3	100%	3
FAMILY AND INTERNAL MEDICINE AT AVALON PARK		3			3
JACKSON SOUTH COMMUNITY HOSPITAL LAB			3	100%	3
MIAMI CANCER INSTITUTE			3	100%	3
DOH-TAMPA BRANCH LABORATORY (MLK BLVD)			3	100%	3
JOE DIMAGGIO CHILDREN'S HOSPITAL		1	2	67%	3
NORTH NAPLES HOSPITAL RESPIRATORY THERAPY DEPARTMENT			3	100%	3
EISENHOWER ARMY MEDICAL CENTER			3	100%	3
TIMBER RIDGE LABORATORY			3	100%	3
ETHOS LABORATORIES		3			3
ADVANCED LAB			3	100%	3
HELIX DIAGNOSTICS			3	100%	3
KEY WEST HEALTH AND REHAB			3	100%	3
TANNER MEDICAL CENTER EAST AL		3			3
MONTANA PUBLIC HEALTH LAB			3	100%	3
NORTH FLORIDA PEDIATRICS JASPER			3	100%	3
KETTERING HEALTH			3	100%	3
MEDRITE			3	100%	3
ADVENTHEALTH CENTRA CARE ORANGE CITY			3	100%	3
INDIANA STATE DEPARTMENT OF HEALTH		1	2	67%	3
ENGLEWOOD HOSPITAL AND MEDICAL CENTER			2	100%	2
OMNI			2	100%	2
ADVANCED MEDICAL CARE			2	100%	2
PUBLIC HEALTH LABORATORY	1		1	50%	2
EMORY UNIVERSITY HOSPITAL			2	100%	2
MADISON COUNTY MEMORIAL HOSP		1	1	50%	2
MOUNT SINAI HOSPITAL LABORATORY		1	1	50%	2
MIDMICHIGAN MEDICAL CENTER			2	100%	2
VERMONT DEPARTMENT OF HEALTH LABORATORY		1	1	50%	2
PHYSICIANS IMMEDIATE CARE AURORA			2	100%	2
MONROE COUNTY HOSPITAL		2			2
UNIVERSITY OF KANSAS MEDICAL CENTER			2	100%	2
ALTRU DIAGNOSTICS INC			2	100%	2
ALLIANCE LABS @LRMC			2	100%	2
ADVENTHEALTH CARROLLWOOD			2	100%	2

COVID-19: testing by laboratory

Data through Sep 12, 2020 verified as of Sep 13, 2020 at 09:25 AM

Data in this report are provisional and subject to change.

The numbers in the table below represent the number of Florida and non-Florida residents for whom test results were received by the Department of Health. A person can be tested by more than one laboratory and can have both positive and negative results. **Therefore, the sum of the numbers in each column will be larger than the total number of people tested.**

Reporting lab	Inconclusive	Negative	Positive	Percent positive	Total
GUTHRIE MEDICAL GROUP LABORATORIES		2			2
LEXINGTON MEDICAL CENTER			2	100%	2
TRINITAS REGIONAL MEDICAL CENTER		1	1	50%	2
MEDICAL CENTER ENTERPRISE			2	100%	2
ARNOLD PALMER HOSPITAL LABORATORY			2	100%	2
LAKEWOOD RANCH ER 24/7			2	100%	2
WHOLE CHILD PEDIATRICS			2	100%	2
UNIVERSITY HOSPITAL OF BROOKLYN		2			2
SHANDS AT LAKE SHORE LAB			2	100%	2
LINCOLN DIAGNOSTIC LAB		2			2
MAILBOX DIAGNOSTICS		1	1	50%	2
UNIVERSITY OF AL STUDENT HEALTH CENTER			2	100%	2
MEYER PEDIATRICS			2	100%	2
LABCORP-CRYSTAL RIVER		1	1	50%	2
BAPTIST HEALTH MEDICAL CENTER			2	100%	2
BAYFRONT MEDICAL			2	100%	2
VIRTUA MEMORIAL HOSPITAL BURLINGTON COUNTY			2	100%	2
ALVERNO CLINICAL LABORATORIES			2	100%	2
URGENT CARE TCMA			2	100%	2
UT MEMPHIS UNIVERSITY HEALTH SERVICES			2	100%	2
SPARROW CENTRAL LAB			2	100%	2
WALGREENS # 05818		2			2
WALGREENS #03136		2			2
TREASURE COAST COMMUNITY HEALTH			2	100%	2
SOUTHERN OCEAN MEDICAL CENTER		2			2
VIDANT MEDICAL CENTER			2	100%	2
CORE BIO LABS			2	100%	2
LAB CORP PHOENIX			2	100%	2
UC CORAL GABLES			2	100%	2
COMPUNET CLINICAL LAB			2	100%	2
BIO-TECH CLINICAL LABORATORIES			2	100%	2
UNIVERSITY OF WASHINGTON MEDICAL CENTER			2	100%	2
ADVANCED URGENT CARE CENTER OF THE UPPER KEYS			2	100%	2
VA HOSPITAL			2	100%	2
ST PETERSBURG PEDIATRICS-EAST BAY			2	100%	2
JERSEY SHORE MEDICAL CENTER		2			2
LABCORP - LEESBURG			2	100%	2
SYLVAN NURSING			2	100%	2
ROCKEFELLER UNIVERSITY CLINICAL GENOMICS LABORATOR		2			2
VETERANS OUTPATIENT CLINIC			2	100%	2
JOHNSON CITY MEDICAL CENTER		1	1	50%	2
ST CHARLES HOSPITAL LABORATORY		2			2
COLORADO DEPARTMENT OF HEALTH LABORATORY SERVICES DIVISION			2	100%	2
BAPTIST MEDICAL PLAZA AT CORAL GABLES URGENT CARE		1	1	50%	2
HEALTH FIRST IBM-UX			2	100%	2
UK HEALTHCARE			2	100%	2
GEORGIA DEPARTMENT OF PUBLIC HEALTH			2	100%	2

COVID-19: testing by laboratory

Data through Sep 12, 2020 verified as of Sep 13, 2020 at 09:25 AM

Data in this report are provisional and subject to change.

The numbers in the table below represent the number of Florida and non-Florida residents for whom test results were received by the Department of Health. A person can be tested by more than one laboratory and can have both positive and negative results. **Therefore, the sum of the numbers in each column will be larger than the total number of people tested.**

Reporting lab	Inconclusive	Negative	Positive	Percent positive	Total
GREENVILLE MEMORIAL HOSPITAL LAB			2	100%	2
FIRST CARE - MIDDLESBORO			2	100%	2
DYNACARE LABORATORIES			2	100%	2
UAB DIV OF INFECTIOUS DISEASES LAB		2			2
PRECISION DIAGNOSTIC INC		2			2
ABSOLUTE HEALTH INTERNAL MED & PEDIATRICS		2			2
CONEMAUGH MEMORIAL MEDICAL CENTER		2			2
MEDICAL CENTER AT OCEAN REEF		1	1	50%	2
DEKALB MEDICAL CENTER LABORATORY			2	100%	2
TUFTS MEDICAL CENTER			2	100%	2
ACL LABORATORIES INDUSTRIAL TOXICOLOGY			2	100%	2
ALTAMONTE PEDIATRIC ASSOCIATES		2			2
OHIO DEPARTMENT OF HEALTH LABORATORY		2			2
NOT INDICATED			2	100%	2
RIVERVIEW MEDICAL CLINIC		2			2
FLORIDA HEALTH CARE PLANS			2	100%	2
NEW YORK STATE ELR - COLUMBIA MEMORIAL HOSPITAL LABORATORY		2			2
CVS SC2297110CV CHARLSTON		2			2
JOHN D. ARCHBOLD MEM. HOSPITAL			2	100%	2
FCHC (OB)-DARWIN SQUARE CTR.			2	100%	2
ST LUKES HOSPITAL			2	100%	2
CLERMONT ADVENTHEALTH CENTRA CARE			2	100%	2
PRECISION DIAGNOSTICS INC - NJ		2			2
THOMAS LANGLEY			2	100%	2
QUEST DIAGNOSTICS-OCALA-SW HIGHWAY 200		2			2
NEW YORK STATE ELR - ERIE COUNTY PUBLIC HEALTH CLINICAL		2			2
CELERION			2	100%	2
MARSHFIELD LABORATORIES			2	100%	2
URGENT CARE WEST CLINIC			2	100%	2
WALGREENS #07388		2			2
WALGREENS # 03852		2			2
WALGREEN EASTERN CO, INC		2			2
VIGILINT HEALTHCARE		1	1	50%	2
QUEST DIAGNOSTICS INCORPORATED			2	100%	2
QUEENS HOSPITAL CENTER		2			2
SCDHEC BUREAU OF LABORATORIES			2	100%	2
SARNO EXTENDED HOURS			2	100%	2
SARASOTA MEMORIAL MEDICAL URGENT CARE CENTER			2	100%	2
SOUTHEAST GEORGIA HEALTH SYSTEM			2	100%	2
TALLAHASSEE MEMORIAL HEALTHCARE FAMILY MED RESIDENCY			2	100%	2
JACKSON LABORATORY OF GENOMIC MEDICINE		2			2
NATIONWIDE LABORATORY SERVICES		1	1	50%	2
LABCORP - STUART		1	1	50%	2
LABCORP SOUTH CHARLESTON			2	100%	2
BIRMINGHAM VAMC		1	1	50%	2
Cleveland Clinic Weston			2	100%	2
QUEST DIAGNOSTICS-OCALA-SE 3RD		2			2

COVID-19: testing by laboratory

Data through Sep 12, 2020 verified as of Sep 13, 2020 at 09:25 AM

Data in this report are provisional and subject to change.

The numbers in the table below represent the number of Florida and non-Florida residents for whom test results were received by the Department of Health. A person can be tested by more than one laboratory and can have both positive and negative results. **Therefore, the sum of the numbers in each column will be larger than the total number of people tested.**

Reporting lab	Inconclusive	Negative	Positive	Percent positive	Total
NEW YORK STATE ELR - GLENS FALLS HOSPITAL DEPARTMENT OF PATHOLOGY		2			2
SJH			2	100%	2
NEW YORK STATE ELR - AUBURN COMMUNITY HOSPITAL		2			2
ERIE COUNTY MEDICAL CTR CLINICAL LABS		2			2
NEW YORK STATE DEPARTMENT OF HEALTH		1	1	50%	2
UNIVERSITY OF MARYLAND MEDICAL CENTER			2	100%	2
NEW YORK STATE ELR - BELLEVUE HOSPITAL CENTER DEPARTMENT		2			2
BFT LAB			2	100%	2
SOUTHEASTERN REGIONAL MEDICAL CENTER			2	100%	2
FELICIDAD MEDICAL CENTER			2	100%	2
CARL R DARNALL ARMY MEDICAL CENTER			2	100%	2
YORK HOSPITAL - LABORATORY			2	100%	2
EXECUTIVE MEDICAL SERVICES		2			2
SOUTHEASTERN PEDIATRIC ASSOCIATES			2	100%	2
GALEN BAYLOR EXTENSION		2			2
MEDLABS DIAGNOSTICS		2			2
STEWART ST ELIZABETH MEDICAL CENTER			2	100%	2
CHILDREN'S MEDICAL CENTER			2	100%	2
UT SOUTHWESTERN MEDICAL CENTER			2	100%	2
OMNICARE PHARMACY OF TEXAS 1		2			2
FAST TRACK URGENT CARE CENTER - DOWNTOWN			2	100%	2
MEMORIAL SLOAN KETTERING CANCER CENTER		1	1	50%	2
NLC LABS			2	100%	2
NORTH DAKOTA DEPT OF HEALTH MICROBIOLOGY			2	100%	2
LABCORP - OHIO			2	100%	2
PHYSICIANS LABORATORY SERVICES			2	100%	2
JRS LABORATORY			2	100%	2
NEW YORK STATE ELR - NEW YORK PRESBYTERIAN-LOWER MANHATTAN		2			2
LAHEY CLINIC MEDICAL CENTER			2	100%	2
LEESBURG REGIONAL MEDICAL CENTER		1	1	50%	2
BRITO MEDICAL CENTER			2	100%	2
LOWELL GENERAL HOSPITAL			2	100%	2
OKLAHOMA STATE DEPARTMENT OF HEALTH-PUBLIC HEALTH LABORATORY			2	100%	2
NOVANT HEALTH GOHEALTH URGENT CARE-HARRISBURG			2	100%	2
NOVADX		2			2
NEW YORK STATE ELR - LONG ISLAND JEWISH VALLEY STREAM		2			2
FLORIDA MEDICAL CLINIC PA		2			2
ANGEL KIDS PEDIATRICS-BARTRAM PARK		2			2
GEISINGER MEDICAL CENTER		2			2
BAYLOR ESOTERIC AND MOLECULAR LAB			2	100%	2
LEGACY LABORATORY SERVICES			2	100%	2
NEBRASKA MEDICAL CENTER			2	100%	2
AMERICAN MEDICAL LABORATORIES			2	100%	2
HOME ACCESS HEALTH			2	100%	2
INTERNAL MEDICINE ASSOCIATES-DUNELLON			2	100%	2
PIEDMONT HOSPITAL LAB			2	100%	2
MAINSTREET FAMILY URGENT CARE			2	100%	2

COVID-19: testing by laboratory

Data through Sep 12, 2020 verified as of Sep 13, 2020 at 09:25 AM

Data in this report are provisional and subject to change.

The numbers in the table below represent the number of Florida and non-Florida residents for whom test results were received by the Department of Health. A person can be tested by more than one laboratory and can have both positive and negative results. **Therefore, the sum of the numbers in each column will be larger than the total number of people tested.**

Reporting lab	Inconclusive	Negative	Positive	Percent positive	Total
COASTAL MEDICAL LAB			2	100%	2
ALABAMA DEPARTMENT OF PUBLIC HEALTH			2	100%	2
NORTHWELL HEALTH			2	100%	2
LABCORP - ORLANDO		1	1	50%	2
OHIO STATE UNIVERSITY MEDICAL CENTER			2	100%	2
FLORIDA CLINICAL LABORATORY INC			2	100%	2
PATHLINE			2	100%	2
ONSLow MEMORIAL HOSPITAL LABORATORY		2			2
CONSOLIDATED LABORATORY SERVICES			2	100%	2
KORGENE LAB			2	100%	2
CVS/PHARMACY #10373		2			2
RUSH UNIVERSITY MEDICAL CENTER LABORATORY			2	100%	2
PREMIER MEDICAL LABORATORY			2	100%	2
ST. JOSEPH REGIONAL MEDICAL CENTER			2	100%	2
MD 365 MEDICAL CARE PLLC		2			2
PREMIER LABORATORY SERVICES, LLC			2	100%	2
PTC LABORATORIES			2	100%	2
LABCORP PHOENIX			2	100%	2
MEMORIAL HERMANN CONSOLIDATED LABORATORY SERVICES			2	100%	2
SUNCOAST PATHOLOGY ASSOCIATES			2	100%	2
MEDSTAR HARBOR HOSPITAL			2	100%	2
CENTRA CARE KIDS WINTER PARK			2	100%	2
GANDY CROSSING CARE CENTER			2	100%	2
GENETIC ASSAYS INC			2	100%	2
ST JOSEPHS CHILDRENS HOSPITAL OUTREACH			2	100%	2
MINUTECLINIC DIAGNOSTIC		1	1	50%	2
SANFORD REGIONAL HOSPITAL WORTHINGTON		2			2
MAKO MEDICAL			1	100%	1
RAINY LAKE MEDICAL CENTER			1	100%	1
NORTH CAROLINA STATE LABORATORY OF PUBLIC HEALTH, SPECTRUM LAB NETWORK			1	100%	1
PEACEHEALTH LABORATORIES			1	100%	1
JACKSON CLINIC PA,THE			1	100%	1
TAMPA GENERAL MEDICAL GROUP LABORATORY HEALTHPARK			1	100%	1
EDGAR PRICE FAMILY & CHILDREN HEALTHCARE CENTER			1	100%	1
NORTH RIVER FAMILY HEALTH CENTER			1	100%	1
GSM OCED Subsection			1	100%	1
BAYSHORE LABORATORY			1	100%	1
BAPTIST HEALTH LEXINGTON			1	100%	1
FLORIDA DEPARTMENT OF HEALTH PALM BEACH COUNTY			1	100%	1
BIOHEALTH MEDICAL LAB INC			1	100%	1
IGENEX INC		1			1
PRISMA HEALTH TUOMEY LABORATORY			1	100%	1
CVS/PHARMACY # 07762		1			1
MISSION HOSPITAL			1	100%	1
POINT OF CARE TESTING SITE			1	100%	1
CENTRAL FLORIDA PEDIATRICS			1	100%	1
PHELPS HOSPITAL LABORATORY		1			1

COVID-19: testing by laboratory

Data through Sep 12, 2020 verified as of Sep 13, 2020 at 09:25 AM

Data in this report are provisional and subject to change.

The numbers in the table below represent the number of Florida and non-Florida residents for whom test results were received by the Department of Health. A person can be tested by more than one laboratory and can have both positive and negative results. **Therefore, the sum of the numbers in each column will be larger than the total number of people tested.**

Reporting lab	Inconclusive	Negative	Positive	Percent positive	Total
MINUTECLINIC DIAGNOSTIC OF TEXAS		1			1
KANSAS DEPARTMENT OF HEALTH			1	100%	1
JOHN D. ARCHBOLD MEMORIAL HOSPITAL			1	100%	1
THOMAS HOSPITAL			1	100%	1
MERCY MEDICAL CENTER			1	100%	1
BRISTOL REGINAL MEDICAL CENTER			1	100%	1
PEDIATRIC HEALTHCARE ALLIANCE			1	100%	1
ORANGE COUNTY HEALTH DEPT			1	100%	1
MERCY HEALTH LAB			1	100%	1
CAREWELL 202			1	100%	1
BIODORON LABORATORIES			1	100%	1
PINNACLE DIALYSIS		1			1
GWINNETT MEDICAL CENTER			1	100%	1
PERDIDO URGENT CARE			1	100%	1
SUNRISE DIAGNOSTIC LABORATORY			1	100%	1
DSI LABORATORIES-NAPLES-7TH			1	100%	1
REMISE OCCUPATIONAL HEALTH SOLUTIONS INC			1	100%	1
MID FLORIDA CLINICAL LABORATORY			1	100%	1
DOTHAN PEDIATRIC CLINIC			1	100%	1
DESERT HOSPITAL/CPHU CLINICAL LABORATORY			1	100%	1
EDEN SPRINGS NURSING AND REHAB CENTER			1	100%	1
QUEST - HOUSTON LAB			1	100%	1
AZALEA HEALTH			1	100%	1
BAYONET POINT HOSPITAL LAB			1	100%	1
MERITER LABORATORIES			1	100%	1
REGIONAL MEDICAL LABORATORY			1	100%	1
BAPTIST ER TOWN CTR			1	100%	1
NOVANT HEALTH PRESBYTERIAN			1	100%	1
DALLAS MEDICAL CENTER			1	100%	1
LATE HOURS URGENT CARE			1	100%	1
CEDARS-SINAI MEDICAL CENTER			1	100%	1
CBC LAB			1	100%	1
EAST BANK HOSPITAL - UNIVERSITY OF MINNESOTA MEDICAL CENTER			1	100%	1
LAKE NONA MEDICAL SERVICES			1	100%	1
CAROLINAS HEALTHCARE SYSTEM LAB			1	100%	1
MADISON COUNTY HEALTH DEPARTMENT		1			1
LUMICO LIFE INSURANCE COMPANY		1			1
PRIME CARE FAMILY MEDICINE			1	100%	1
LAKELAND MEDICAL CENTER			1	100%	1
CARENOW URGENT CARE - LAKE MARY			1	100%	1
ORMC-ARDEN/EOI			1	100%	1
CGH MEDICAL CENTER			1	100%	1
NORTON HEALTHCARE			1	100%	1
OMNICARE PHARMACY OF TEXAS 1, LP		1			1
NORTHEAST ALABAMA REGIONAL MEDICAL CENTER		1			1
JEFFERSON WASHINGTON TOWNSHIP HOSPITAL		1			1
DOCTOR'S IN-HOUSE LAB/COMMUNITY HEALTH CENTERS OF PINELLAS - JOHNNIE R			1	100%	1

COVID-19: testing by laboratory

Data through Sep 12, 2020 verified as of Sep 13, 2020 at 09:25 AM

Data in this report are provisional and subject to change.

The numbers in the table below represent the number of Florida and non-Florida residents for whom test results were received by the Department of Health. A person can be tested by more than one laboratory and can have both positive and negative results. **Therefore, the sum of the numbers in each column will be larger than the total number of people tested.**

Reporting lab	Inconclusive	Negative	Positive	Percent positive	Total
Ocala Family Medical Center		1			1
Doctor's Walk-In Clinic / Quest Diagnostics			1	100%	1
Laboratory Corporation of America			1	100%	1
Propath			1	100%	1
OnPoint Urgent Care			1	100%	1
Department of Pathology Rome Memorial		1			1
LabCorp - Jacksonville			1	100%	1
LabCorp L#09258090 M#09258105			1	100%	1
Ohio Department of Health			1	100%	1
Morton Plant			1	100%	1
Magnolia Adult, LLC			1	100%	1
NDX-Core Lab			1	100%	1
Clinical Laboratory Department			1	100%	1
Advent Health Primary Care at Owasa			1	100%	1
Practitioners in Motion			1	100%	1
New Gen Labs			1	100%	1
CVS Pharmacy, Inc DBA CVS/Pharmacy #00988		1			1
New York City Department of Health			1	100%	1
Chatsworth Assisted Living Community at PGA National			1	100%	1
Florida Hospital Lab			1	100%	1
Pomona Valley Community Hospital			1	100%	1
Galveston County Health District			1	100%	1
Marco Island Hospital Inc D/B/A			1	100%	1
Gifford Memorial Hospital		1			1
Parkway Regional Medical Center Lab			1	100%	1
Medone Urgent Care			1	100%	1
George Safran MD PC		1			1
Marion County Health Department			1	100%	1
CVS Pharmacy Inc DBA CVS Pharmacy #10227		1			1
MC Diagnostic of Connecticut PC #459		1			1
Advanced Urgent Care of Marathon			1	100%	1
LabCorp-Port St. Lucie		1			1
Advent Health Centre Care			1	100%	1
Gamma Healthcare, Inc		1			1
MedStar Health Urgent Care			1	100%	1
Plant City Pediatrics		1			1
New York State ELR - Flushing Hospital Medical Center		1			1
Magnolia Pediatrics			1	100%	1
Coney Island Hospital		1			1
Walgreens # 19866		1			1
Baptist Medical Plaza at Brickell		1			1
Walgreens #05362		1			1
Vista del Sol Med Assoc		1			1
Viracor Eurofins			1	100%	1
Smith Kline			1	100%	1
Vitae Diagnostics			1	100%	1
Scientific Laboratory Company		1			1

COVID-19: testing by laboratory

Data through Sep 12, 2020 verified as of Sep 13, 2020 at 09:25 AM

Data in this report are provisional and subject to change.

The numbers in the table below represent the number of Florida and non-Florida residents for whom test results were received by the Department of Health. A person can be tested by more than one laboratory and can have both positive and negative results. **Therefore, the sum of the numbers in each column will be larger than the total number of people tested.**

Reporting lab	Inconclusive	Negative	Positive	Percent positive	Total
VA OUT PATIENT CENTER			1	100%	1
WALGREENS #10125		1			1
CPL LABS			1	100%	1
WILMINGTON VA MEDICAL CENTER			1	100%	1
WELLOW URGENT CARE-OSWEGO			1	100%	1
SACRED HEART MEDICAL GROUP			1	100%	1
SHARON REGIONAL MEDICAL CENTER			1	100%	1
CITRUS PARK			1	100%	1
ST. VINCENT HOSPITAL			1	100%	1
UNIVERSITY OF FLORIDA			1	100%	1
REGIONAL MEDICAL CENTER BAYONET POINT			1	100%	1
CAREWELL URGENT CARE			1	100%	1
UMASS MEMORIAL/MARLBORO HOSPITAL			1	100%	1
UF KANAPAHA LAB BEAKER		1			1
CAH ACQUISITION COMPANY 11 LLC			1	100%	1
SUNY UPSTATE MEDICAL UNIVERSITY			1	100%	1
VALLEY HOSPITAL MEDICAL CENTER		1			1
VA OUTPATIENT CLINIC			1	100%	1
EXPRESS LAB LIVINGSTON			1	100%	1
BARDMOOR LABORATORY			1	100%	1
CATHOLIC HEALTH SYSTEM DEPT LABORATORY		1			1
UNK			1	100%	1
SPRING HILL REGIONAL HOSPITAL			1	100%	1
CHIEFLAND MEDICAL CENTER			1	100%	1
PATHOLOGY REFERENCE LAB LLC			1	100%	1
PRACTICE MANAGEMENT OF AMERICA, INC.			1	100%	1
FLORIDA CANCER SPECIALISTS AND RESEARCH			1	100%	1
WALGREENS # 7308		1			1
ADVENTIST HINSDALE HOSPITAL LABORATORY			1	100%	1
AFFILIATED LABORATORIES INC			1	100%	1
VAULT MEDICAL SERVICES			1	100%	1
VAULT HEALTH			1	100%	1
SCRIPPS CLINIC MEDICAL			1	100%	1
WELLOW URGENT CARE		1			1
SIGNATURE CARE MIDLAND			1	100%	1
WYOMING PUBLIC HEALTH LAB			1	100%	1
NORTH SHORE MEDICAL CENTER - SALEM HOSPITAL			1	100%	1
ONEIDA HEALTHCARE CENTER		1			1
SARKIS CLINICAL TRIALS			1	100%	1
NORTHSIDE HOSPITAL DULUTH			1	100%	1
ALLIANCE LABORATORY SERVICES			1	100%	1
SAINT JOSEPHS HOSPITAL OF ATLANTA			1	100%	1
DELAWARE DIAGNOSTICS LABS			1	100%	1
UNITED HEALTHCARE			1	100%	1
EAST FL CORE LAB			1	100%	1
WARD MEMORIAL HOSPITAL		1			1
WALKIN MEDICAL URGENT CARE,NEW CITY			1	100%	1

COVID-19: testing by laboratory

Data through Sep 12, 2020 verified as of Sep 13, 2020 at 09:25 AM

Data in this report are provisional and subject to change.

The numbers in the table below represent the number of Florida and non-Florida residents for whom test results were received by the Department of Health. A person can be tested by more than one laboratory and can have both positive and negative results. **Therefore, the sum of the numbers in each column will be larger than the total number of people tested.**

Reporting lab	Inconclusive	Negative	Positive	Percent positive	Total
CVS/PHARMACY #12000		1			1
RAPID CITY RUGENT CARE			1	100%	1
UPSON REGIONAL MEDICAL CENTER			1	100%	1
UNIVERSITY OF MISSOURI HEALTH CARE			1	100%	1
UTMB PATHOLOGY CLINICAL SERVICES LABORATORY			1	100%	1
URGENT CARE NEW SMYRNA BEACH			1	100%	1
ESOTERIX GENETIC LABORATORIES		1			1
PRIMEX CLINICAL LABORATORIES INC			1	100%	1
UNIVERSITY OF FLORIDA LAB-OUTPATIENT			1	100%	1
UNIVERSITY HOSPITALS OF CLEVELAND			1	100%	1
ADVANCED MEDICAL GROUP			1	100%	1
ACCESS HEALTH CARE PHYSICIANS			1	100%	1
ADVENTHEALTH CENTRA CARE - HUNTERS CREEK			1	100%	1
RIDGEWOOD DIAGNOSTIC LABORATORY			1	100%	1
ADVANCED MEDICAL LABORATORIES (AML)			1	100%	1
LARGO MEDICAL CENTER INDIAN ROCKS			1	100%	1
RHEA MEDICAL CENTER		1			1
RENOWN REGIONAL MEDICAL CENTER			1	100%	1
AFC PATRIOT URGENT CARE			1	100%	1
ROANE MEDICAL CENTER			1	100%	1
DOCS URGENT CARE			1	100%	1
SPECTRUM ADVANCED TECHNOLOGY LABORATORY			1	100%	1
UNIVERSITY OF BALTIMORE WASHINGTON MEDICAL CENTER			1	100%	1
UNC HOSPITAL/MCLENDON CLINICAL LABORATORIES			1	100%	1
POUDRE VALLEY HOSPITAL			1	100%	1
UNIVERSITY OF MISSOURI HEALTHCARE			1	100%	1
PORT ST LUCIE REHABILITATION AND HEALTHCARE			1	100%	1
SOUTH LAKE FAMILY HEALTH CENTER			1	100%	1
HENRY FORD WEST BLOOMFIELD HOSPITAL			1	100%	1
SOUTHWEST REGIONAL PCR LABORATORY			1	100%	1
PORT SAINT JOHN FAMILY PRACTICE			1	100%	1
SANTA MONICA CA-UCLA MC			1	100%	1
ALABAMA REFERENCE LAB			1	100%	1
HIGHLANDS CLINICAL LABORATORY			1	100%	1
FAMILY MEDICINE AT WATERMAN		1			1
GREENTREE MEDICAL CENTER			1	100%	1
ST. MARY MEDICAL CENTER		1			1
TENNESSEE VALLEY HCS			1	100%	1
GOLDING-GRANADO MEDICAL ASSOCIATES		1			1
SPECTRUM LABORATORY			1	100%	1
HEALGEN SCIENTIFIC			1	100%	1
HARLEM HOSPITAL CENTER		1			1
LAWRENCE GENERAL HOSPITAL			1	100%	1
BLOOD SYSTEMS LABORATORIES			1	100%	1
TRICORE REFERENCE LABORATORY			1	100%	1
BROOKSVILLE REGIONAL HOSPITAL			1	100%	1
ST.ELIZABETH HEALTH CENTER	1				1

COVID-19: testing by laboratory

Data through Sep 12, 2020 verified as of Sep 13, 2020 at 09:25 AM

Data in this report are provisional and subject to change.

The numbers in the table below represent the number of Florida and non-Florida residents for whom test results were received by the Department of Health. A person can be tested by more than one laboratory and can have both positive and negative results. **Therefore, the sum of the numbers in each column will be larger than the total number of people tested.**

Reporting lab	Inconclusive	Negative	Positive	Percent positive	Total
UNKNOWN - MI			1	100%	1
WALGREENS #10275		1			1
UNIVERSITY OF IOWA HOSPITALS & CLINICS			1	100%	1
COLOR GENOMICS, INC.			1	100%	1
SOFTLAB			1	100%	1
BLUFFTON HEALTH CENTER			1	100%	1
BOSTON MEDICAL CENTER			1	100%	1
BOULDER COMMUNITY HOSPITAL			1	100%	1
BRANDON OUTREACH CLINIC			1	100%	1
FIT4LIFE MEDICAL CENTER			1	100%	1
THE CHILDREN'S HOSPITAL OF PHILADELPHIA		1			1
FHCP-ORANGE CITY			1	100%	1
WALGREENS #02798		1			1
FLORIDA MEDICAL CLINIC - MULTI SPECIALTY CAMPUS			1	100%	1
GLOBAL CENTRAL LABS AT PPD		1			1
CQUENTIA NGS, LLC			1	100%	1
CRESTWOOD MEDICAL CENTER		1			1
STEPHENS COUNTY HOSPITAL			1	100%	1
ST MARY'S OF SAGINAW		1			1
HEALTH NETWORK LABORATORIES		1			1
SYNERGENE LABORATORY			1	100%	1
BAYFRONT HEALTH DADE CITY			1	100%	1
BAYCARE OUTREACH LAB			1	100%	1
EXCEL URGENT CARE OF NJ			1	100%	1
BAYLOR COLLEGE OF MEDICINE			1	100%	1
FLORIDA HOSPITAL WINTER GARDEN			1	100%	1
UNIVERSITY OF MARYLAND PATHOLOGY ASSOCIATES			1	100%	1
BAYCARE ALLIANT HOSPITAL			1	100%	1
SEA LEVEL LABS			1	100%	1
CRESTVIEW REHABILITATION CENTER			1	100%	1
CRUC CMCH-COVID-19		1			1
KEY WEST BRANCH MEDICAL CLINIC			1	100%	1
REFERENCE LABORATORY			1	100%	1
SHAMRA MEDICAL LABORATORY			1	100%	1
MARY IMOGENE BASSETT HOSPITAL COOPERSTOWN		1			1
SKY RIDGE MEDICAL CENTER - MICRO			1	100%	1
SIMED LABORATORY		1			1
Masonic Medical Research Institute			1	100%	1
State Lab Unspecifd			1	100%	1
INTERNATIONAL MEDICAL LABORATORY		1			1
SUMMIT LABORATORY			1	100%	1
CHP COVID-19 (TX)			1	100%	1
ST VINCENT'S ST CLAIR HOSPITAL LABORATORY		1			1
NATIONAL JEWISH HEALTH			1	100%	1
KETTERING MEDICAL CENTER			1	100%	1
CLEVELAND CLINIC OHIO LABORATORIES			1	100%	1
RIVIERA BEACH HEALTH CENTER LAB			1	100%	1

COVID-19: testing by laboratory

Data through Sep 12, 2020 verified as of Sep 13, 2020 at 09:25 AM

Data in this report are provisional and subject to change.

The numbers in the table below represent the number of Florida and non-Florida residents for whom test results were received by the Department of Health. A person can be tested by more than one laboratory and can have both positive and negative results. **Therefore, the sum of the numbers in each column will be larger than the total number of people tested.**

Reporting lab	Inconclusive	Negative	Positive	Percent positive	Total
UT PATH			1	100%	1
DHEC - S.C PUBLIC HEALTH LAB			1	100%	1
SOUTHERN LABORATORY			1	100%	1
VELOCITY CARE			1	100%	1
LABCORP - LADY LAKE			1	100%	1
UW HOSPITAL AND CLINICS			1	100%	1
QUEST DIAGNOSTICS-WEST HILLS		1			1
DE TAR HOSPITAL			1	100%	1
ACCESSLAB		1			1
CULVER CITY URGENT CARE			1	100%	1
ADVENT HEALTH LAKE WALES MEDICAL GROUP			1	100%	1
RIVERSIDE METHODIST HOSPITAL LAB			1	100%	1
MHS LAB		1			1
SAINT BARNABAS MEDICAL CENTER		1			1
CVS UT2297068CV SALT LAKE CITY		1			1
SCIENTIA DIAGNOSTICS			1	100%	1
SV MOBILE HEALTH			1	100%	1
NEW YORK STATE ELR - MONTEFIORE MEDICAL CENTER LABORATORIES - WEILER			1	100%	1
WADSWORTH CENTER - DAVID AXELROD INSTITUTE		1			1
PEACHEALTH LABORATORIES		1			1
BMC/JACSONVILLE		1			1
PLANTATION BAY REHAB FACILITY			1	100%	1
VAIL VALLEY MEDICAL CENTER			1	100%	1
VIVEX/UMTB BIOMEDICAL			1	100%	1
INFECTION CONTROL DEPT			1	100%	1
TAMPA		1			1
TIMPANOGOS REGIONAL HOSPITAL			1	100%	1
BEAUMONT REFERENCE LABORATORY			1	100%	1
BELLIN HEALTH LAB			1	100%	1
INDIAN RIVER CLINICAL LABORATORY, INC.		1			1
TEXAS MEDCLINIC			1	100%	1
TENNOVA HEALTHCARE - CLEVELAND			1	100%	1
BLUEWATER TOXICOLOGY			1	100%	1
THE WOLFF CENTER FOR CHILD & ADOLESCENT HEALTH			1	100%	1
THE HEART HOSPITAL BAYLOR PLANO			1	100%	1
TEXAS DEPARTMENT OF STATE HEALTH SERVICES			1	100%	1
TITUSVILLE FAMILY PRACTICE			1	100%	1
TIEHH BIOTERRORISM RESPONSE LAB			1	100%	1
QUEST DIAGNOSTICS INC		1			1
INTERMOUNTAIN MEDICAL CENTER			1	100%	1
TENNESSEE DOH - KNOXVILLE			1	100%	1
KENTUCKY CABINET FOR HEALTH AND FAMILY SERVICES			1	100%	1
TRUMAN MEDICAL CENTER - HOSPITAL HILL			1	100%	1
APS-SUMMIT CARE PHARMACY, LLC DBA OMNICARE		1			1
CAREWELL URGENT CARE FITCHBURG			1	100%	1
VA HOSPITAL PATH & LAB			1	100%	1
US SPECIALTY LABS			1	100%	1

COVID-19: testing by laboratory

Data through Sep 12, 2020 verified as of Sep 13, 2020 at 09:25 AM

Data in this report are provisional and subject to change.

The numbers in the table below represent the number of Florida and non-Florida residents for whom test results were received by the Department of Health. A person can be tested by more than one laboratory and can have both positive and negative results. **Therefore, the sum of the numbers in each column will be larger than the total number of people tested.**

Reporting lab	Inconclusive	Negative	Positive	Percent positive	Total
UNITED LABORATORY SERVICE			1	100%	1
UNITED CLINICAL LABORATORIES			1	100%	1
UPMC NORTHWEST HOSPITAL			1	100%	1
UNITED MEMORIAL MEDICAL CENTER			1	100%	1
LEGACY ER & URGENT CARE - FRISCO WEST			1	100%	1
CELEBRATION HOSPITAL			1	100%	1
MARYLAND DEPARTMENT OF HEALTH AND MENTAL HYGIENE-LABORATORIES			1	100%	1
TMH EC NORTHEAST LABORATORY			1	100%	1
SYNAPSE ANALYTICAL LABS		1			1
SUNY AT STONY BROOK			1	100%	1
AVERA ST. MARY'S HOSPITAL			1	100%	1
BAPTIST HEALTH EXPRESS CARE AT KEY BISCAYNE			1	100%	1
LIBERTY HEALTH CENTER			1	100%	1
US LABORATORIES			1	100%	1
LABCORP KANSAS CITY			1	100%	1
COCOA BEACH/ADVENT CENTRA		1			1
UW MEDICINE VIROLOGY LAB			1	100%	1
UF HEALTH NORTH JACKSONVILLE			1	100%	1
AUSTIN REGIONAL CLINIC MICROBIOLOGY LAB			1	100%	1
LAKEVIEW REGIONAL HOSPITAL			1	100%	1
CFCH - FROSTPROOF			1	100%	1
MUNSON MEDICAL CENTER			1	100%	1
MOSAIC MEDICAL CENTER MARYVILLE			1	100%	1
CANDLER HOSPITAL			1	100%	1
CALIFORNIA PUBLIC HEALTH LABORATORY			1	100%	1
BIOMERIEUX			1	100%	1
MINUTECLINIC DIAGNOSTICS MEDICAL GROUP		1			1
MONTEFIORE NYACK HOSPITAL AFFILIATED LABORATORY		1			1
MINUTE CLINIC DIAGNOSTIC OF VIRGINIA		1			1
NAVAL MEDICAL CENTER			1	100%	1
BAYCARE MEDICAL GROUP			1	100%	1
ST. LUKE'S HOSPITAL - BETHLEHEM CAMPUS		1			1
BAPTIST HEALTH URGENT CARE MIAMI BEACH			1	100%	1
LABORATORY CORPORATION OF AMER			1	100%	1
MEDICAL CLINIC OF HOUSTON			1	100%	1
NEW YORK STATE ELR - MERCY MEDICAL CENTER		1			1
ST. LUCIE COUNTY HEALTH DEPARTMENT		1			1
MEDCOMP SCIENCES, LLC			1	100%	1
Lourdes Hospital			1	100%	1
ADVANCED LABORATORY SERVICES			1	100%	1
GEORGE WASHINGTON UNIVERSITY HOSPITAL			1	100%	1
FALMOUTH BY THE SEA			1	100%	1
OSWEGO HOSPITAL LABORATORY		1			1
MEDICAL UNIVERSITY SC HOSPITAL			1	100%	1
HARDIN MEMORIAL HOSPITAL - HEARTLAND PATHOLOGY CONSULTANTS			1	100%	1
GEORGETOWN URGENT CARE			1	100%	1
ALABAMA CLINICS			1	100%	1

COVID-19: testing by laboratory

Data through Sep 12, 2020 verified as of Sep 13, 2020 at 09:25 AM

Data in this report are provisional and subject to change.

The numbers in the table below represent the number of Florida and non-Florida residents for whom test results were received by the Department of Health. A person can be tested by more than one laboratory and can have both positive and negative results. **Therefore, the sum of the numbers in each column will be larger than the total number of people tested.**

Reporting lab	Inconclusive	Negative	Positive	Percent positive	Total
YOUR FAMILY WALK-IN CLINIC			1	100%	1
PRORENATA LABS			1	100%	1
WALK IN URGENT CARE			1	100%	1
VILKOR SCIENTIFIC			1	100%	1
DUKE HEALTH REGIONAL HOSPITAL			1	100%	1
PATHGROUP LABS, LLC			1	100%	1
WOMEN'S CARE FLORIDA LABORATORY			1	100%	1
Walker BaptistMedCtr			1	100%	1
ELITE CARE			1	100%	1
WASHINGTON STATE DEPARTMENT OF HEALTH PUBLIC HEALTH LABORATORIES			1	100%	1
JACKSON MADISON CO. GEN. HOSPITAL			1	100%	1
CONWAY MEDICAL CENTER			1	100%	1
WELLINGTON WEST 100176			1	100%	1
ARKANSAS DEPARTMENT OF HEALTH			1	100%	1
VIRGINIA DEPT OF HEALTH OFFICE OF EPIDEMIOLOGY			1	100%	1
WALGREENS #04417		1			1
WALGREENS #03234		1			1
ARIZONA STATE LABORATORY			1	100%	1
HOUSTON HEALTH DEPARTMENT - BUREAU OF LABORATORY SERVICES			1	100%	1
NEW YORK STATE ELR - ST BARNABAS HOSPITAL		1			1
DEPARTMENT OF HEALTH AND HUMAN SERVICES DIVISION OF BEHAVIORAL HEALTH		1			1
HILTON HEAD HOSPITAL/INPATIENT			1	100%	1
MCH PHYSICIANS GROUP			1	100%	1
WESTOX LABS		1			1
YUMA REGIONAL MEDICAL CENTER			1	100%	1
HYDE PARK MEDICAL CENTER		1			1
JOHNNIE RUTH CLARKE LAB			1	100%	1
HACKENSACK UNIVERSITY MEDICAL CENTER		1			1
HARTFORD HOSPITAL ANCILLARY LAB		1			1
PALM SPRINGS GENERAL HOSPITAL			1	100%	1
OCEAN MEDICAL CENTER		1			1
COMMONWEALTH OF MASSACHUSETTS			1	100%	1
ECLRS			1	100%	1
NORDX			1	100%	1
ENZO LABS INC			1	100%	1
ESOTERIC LAB			1	100%	1
PARAMOUNT URGENT CARE - ORLANDO			1	100%	1
PARADIGM LABORATORIES			1	100%	1
ADVENTHEALTH CENTRA CARE - KID'S CARE			1	100%	1
NEW YORK STATE ELR - MONTEFIORE MEDICAL CENTER LABORATORIES NORTH		1			1
CHARLOTTE CHD PORT CHARLOTTE		1			1
CLIFTON-FINE HOSPITAL LABORATORY		1			1
PALMETTO PRIMARY CARE PHYSICIANS			1	100%	1
MONROE COUNTY HEALTH DEPARTMENT			1	100%	1
LABCORP - HOLLYWOOD			1	100%	1
DERMDX, DIV OF AURORA DIAGNOSTICS/BERNHARDT LAB		1			1
NORTHERN WESTCHESTER HOSPITAL LABORATORY		1			1

COVID-19: testing by laboratory

Data through Sep 12, 2020 verified as of Sep 13, 2020 at 09:25 AM

Data in this report are provisional and subject to change.

The numbers in the table below represent the number of Florida and non-Florida residents for whom test results were received by the Department of Health. A person can be tested by more than one laboratory and can have both positive and negative results. **Therefore, the sum of the numbers in each column will be larger than the total number of people tested.**

Reporting lab	Inconclusive	Negative	Positive	Percent positive	Total
LABCORP - DAYTONA BEACH			1	100%	1
DMC UNIVERSITY LABORATORIES		1			1
LABCORP LAFAYETTE		1			1
MID FLORIDA COMMUNITY SERVICES			1	100%	1
NAVAL BRANCH MEDICAL CLINIC			1	100%	1
NOT GIVEN			1	100%	1
ILLINOIS DEPT OF PUBLIC HEALTH LABS			1	100%	1
NEW YORK PRESBYTERIAN HOSPITAL			1	100%	1
DUKE UNIVERSITY POINT OF CARE TESTING PROGRAM			1	100%	1
HORIZON MEDICAL CENTER			1	100%	1
Mt Sinai Aventura			1	100%	1
MPG JACKSONVILLE ATLANTIC BLVD		1			1
INSPIRIT SENIOR LIVING			1	100%	1
OAKWOOD HOSPITAL - SOUTHSHORE			1	100%	1
CAREWELL 203			1	100%	1
SOUTHWEST FLORIDA DIVISION LAB			1	100%	1
SPARTANBURG REGIONAL MEDICAL CENTER			1	100%	1
SMITH NORTHVIEW HOSPITAL LAB			1	100%	1
SKIPPACK MEDICAL LAB			1	100%	1
SANFORD MOBILE LAB PGA TOUR		1			1
BARBARA O'REILLY MD PA		1			1
PENINSULA REGIONAL MED CTR LAB			1	100%	1
SCIENCE CARE			1	100%	1
BAPTIST MEDICAL PLAZA AT PALMETTO BAY		1			1
ATHENS LIMESTONE HOSPITAL		1			1
SELF REGIONAL HEALTHCARE			1	100%	1
STARR COUNTY MEMORIAL HOSPITAL			1	100%	1
SANFORD PGA CH BUFFALO RIDGE SPRINGS		1			1
METRO HEALTH HOSPITAL LABORATORY		1			1
SENTARA NORFOLK GENERAL HOSPITAL CENTRAL LAB			1	100%	1
ST CATHERINE HOSPITAL LABORATORY			1	100%	1
SPECIALTY DRUG TESTING			1	100%	1
PINELLAS PARK HEALTH CENTER - PINELLAS CHD			1	100%	1
PHYSICIANS IMMEDIATE CARE ELGIN			1	100%	1
FLORIDA DEPARTMENT OF HEALTH IN MIAMI DADE COUNTY			1	100%	1
HANCOCK REGIONAL HOSPITAL		1			1
AFTER HOURS PEDIATRICS			1	100%	1
ADVENTHEALTH MEDICAL GROUP INTERNAL MEDICINE AT WINTER HAVEN			1	100%	1
ALLIANCE FOR MULTISPECIALTY RESEARCH		1			1
BEAUMONT HOSPITAL, GROSSE POINTE			1	100%	1
PALOS COMMUNITY HOSPITAL LABORATORY			1	100%	1
BASCOM PALMER-MICRO LAB			1	100%	1
PEDIATRIC ASSOCIATES - JACKSONVILLE			1	100%	1
SPRINGS MEDICAL LAB			1	100%	1
RHODE ISLAND DEPARTMENT OF HEALTH			1	100%	1
STANLY REGIONAL MEDICAL CENTER			1	100%	1
PROGENESIS INC			1	100%	1

COVID-19: testing by laboratory

Data through Sep 12, 2020 verified as of Sep 13, 2020 at 09:25 AM

Data in this report are provisional and subject to change.

The numbers in the table below represent the number of Florida and non-Florida residents for whom test results were received by the Department of Health. A person can be tested by more than one laboratory and can have both positive and negative results. **Therefore, the sum of the numbers in each column will be larger than the total number of people tested.**

Reporting lab	Inconclusive	Negative	Positive	Percent positive	Total
MIAMI BEACH URGENT CARE			1	100%	1
BEAUFORT MEMORIAL			1	100%	1
BABTIST HOSPITAL			1	100%	1
MISSOURI DEPARTMENT OF HEALTH AND SENIOR SERVICES - STATE PH LAB		1			1
ASCENSION ST. MICHAEL'S HOSPITAL LAB			1	100%	1
CAREWELL JW - WORCESTER LNC			1	100%	1
INNOVATIVE HEALTH DIAGNOSTIC OF CALIFORNIA			1	100%	1
WEST VIRGINIA UNIVERSITY HOSPITALS			1	100%	1
MIZELL MEMORIAL HOSPITAL			1	100%	1
HEALTH ALLIANCE			1	100%	1
ANGEL KIDS PEDIATRICS- NORMANDY LOCATION		1			1
GRAND VIEW HOSPITAL			1	100%	1
AFFINITY URGENT CARE			1	100%	1
MERCYONE DES MOINES MEDICAL CENTER			1	100%	1
MERITUS MEDICAL CENTER			1	100%	1
AMD			1	100%	1
MILFORD REGIONAL HOSPITAL			1	100%	1
CARITHERS PEDIATRIC GROUP			1	100%	1
FLORIDA HOSPITAL LAKE MARY		1			1
UT AUSTIN UNIVERSITY HEALTH SERVICES			1	100%	1
URGENT CARE CLINIC OF LINCOLN			1	100%	1
NORTHWEST FLORIDA CLINICAL LAB			1	100%	1
VA GREATER LOS ANGELES HEALTH CARE SYSTEM			1	100%	1
UMASS MEMORIAL MEDICAL CENTER, INC		1			1
BERKSHIRE MEDICAL CENTER			1	100%	1
BAYSTATE MEDICAL CENTER			1	100%	1
UNIVERSITY LAB			1	100%	1
NORTH SHORE HEMATOLOGY-ONCOLOGY ASSOCIATES, PC		1			1
ISLAND COAST PEDIATRICS		1			1
BRANDON REGIONAL EMERGENCY CTR			1	100%	1
WEST KENDALL HOSPITAL			1	100%	1
NEW YORK UNIVERSITY MEDICAL CENTER			1	100%	1
WALGREENS #06961		1			1
BAYSHORE DIAGNOSTICS			1	100%	1
NEW YORK STATE ELR - ELMHURST HOSPITAL CENTER			1	100%	1
JEFFERSON COUNTY HEALTH DEPARTMENT-MONTICELLO		1			1
MERCY HEALTH—MUSKEGON		1			1
LABORTORY COPRORATION OF AMERICA			1	100%	1
LABCORP HOUSTON			1	100%	1
LONGWOOD HEALTH AND REHABILITATION CENTER			1	100%	1
LAKEVIEW HEALTH SYSTEMS			1	100%	1
KANA MEDICAL			1	100%	1
JS HEALTHCARE			1	100%	1
LUCID DIAGNOSTICS LABS			1	100%	1
ELMHURST MEMORIAL HOSPITAL			1	100%	1
LEESBURG FAMILY MEDICINE		1			1
MD ANDERSON			1	100%	1

COVID-19: testing by laboratory

Data through Sep 12, 2020 verified as of Sep 13, 2020 at 09:25 AM

Data in this report are provisional and subject to change.

The numbers in the table below represent the number of Florida and non-Florida residents for whom test results were received by the Department of Health. A person can be tested by more than one laboratory and can have both positive and negative results. **Therefore, the sum of the numbers in each column will be larger than the total number of people tested.**

Reporting lab	Inconclusive	Negative	Positive	Percent positive	Total
EAST TENNESSEE STATE UNIVERSITY		1			1
MEDICAL ARTS LABORATORY			1	100%	1
MEDFAST URGENT CARE			1	100%	1
LOYOLA UNIVERSITY MEDICAL CENTER LABORATORY			1	100%	1
LIFELINK TRANSPLANT INSTITUTE LAB			1	100%	1
HOLYOKE MEDICAL CENTER			1	100%	1
NORTH BROWARD MEDICAL CENTER			1	100%	1
CENTRA CARE WINTER HAVEN			1	100%	1
CAROMONT HEALTH			1	100%	1
MEDICAL CENTER OF CENTRAL GEORGIA			1	100%	1
MEMORIAL HEALTH UNIVERSITY MEDICAL CENTER			1	100%	1
HARMONY CLINIC			1	100%	1
MERCY – NORTH IOWA			1	100%	1
HAWAII DEPARTMENT OF HEALTH LAB			1	100%	1
HAVASU REGIONAL MEDICAL CENTER			1	100%	1
MDS PHARMA SERVICES		1			1
MARINA DEL REY HOSPITAL LAB			1	100%	1
CHRISTIANA HOSPITAL		1			1
IVAN, MAYA			1	100%	1
FLORIDA HOSPITAL APOPKA			1	100%	1
EXPRESSCARE URGENT CARE CENTER			1	100%	1
MD NOW URGENT CARE CENTER INC.			1	100%	1
MARYLAND DEPARTMENT OF HEALTH AND MENTAL HYGIENE			1	100%	1
IN & OUT URGENT CARE METAIRIE			1	100%	1
Total	39,483	5,961,411	854,899	12%	6,855,793