

# COVID-19: summary of persons monitored, persons tested, and cases

Data through Sep 14, 2020 verified as of Sep 15, 2020 at 11:02 AM

Data in this report are provisional and subject to change.

Monitored persons: people the Florida Department of Health was notified of for possible monitoring because they are a contact of a case, traveled from China, or were identified by the Centers for Disease Control and Prevention (CDC) as a part of an airline/ship contact investigation

<b>Total reports</b>	<b>234,066</b>
Total persons of high, medium, or unknown risk	230,412
High/medium/unknown risk still being monitored	17,462

Persons tested: includes PCR and antigen test results received by the Department of Health from the state public health laboratory (BPHL), as well as commercial and hospital laboratories

	Florida residents	Non-Florida residents
Total tested	4,955,265	20,661
Positive	660,946	7,900
Negative	4,287,279	12,722
Inconclusive	7,040	39
Awaiting testing	3,725	35

Cumulative percent positivity (based on positive and negative results from March 1 - present)

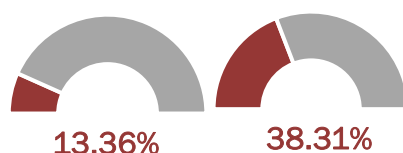

Cases: people with positive PCR or antigen test result

<b>Total cases</b>	<b>668,846</b>
Florida residents	660,946
Non-Florida residents	7,900

<b>Type of testing</b>	
Florida residents	660,946
Positive by BPHL/CDC	23,571
Positive by commercial/hospital lab	637,375
PCR positive	648,279
Antigen positive	12,667
Non-Florida residents	7,900
Positive by BPHL/CDC	249
Positive by commercial/hospital lab	7,651
PCR positive	7,537
Antigen positive	363

<b>Characteristics</b>	
Florida residents hospitalized	41,654
Florida resident deaths	12,787
Non-Florida resident deaths	159

Hospitalized counts include anyone who was hospitalized at some point during their illness. It does not reflect the number of people currently hospitalized.

More information on deaths identified through death certificate data is available on the National Center for Health Statistics website at [www.cdc.gov/nchs/nvss/vsrr/COVID19/index.htm](http://www.cdc.gov/nchs/nvss/vsrr/COVID19/index.htm).

<b>Risk factors for Florida residents</b>	
Traveled	5,239
Contact with a known case	232,035
Traveled and contact with a known case	5,534
Neither	418,138
No travel and no contact	81,147
Travel is unknown	245,296
Contact is unknown	161,876
Contact is pending	157,595

Travel can be unknown and contact can be unknown or pending for the same case, these numbers will sum to more than the "neither" total.

# COVID-19: cases and laboratory testing over time

Data through Sep 14, 2020 verified as of Sep 15, 2020 at 11:02 AM

Data in this report are provisional and subject to change.

## Cases in Florida residents per day for the past 2 weeks

Number of cases per day

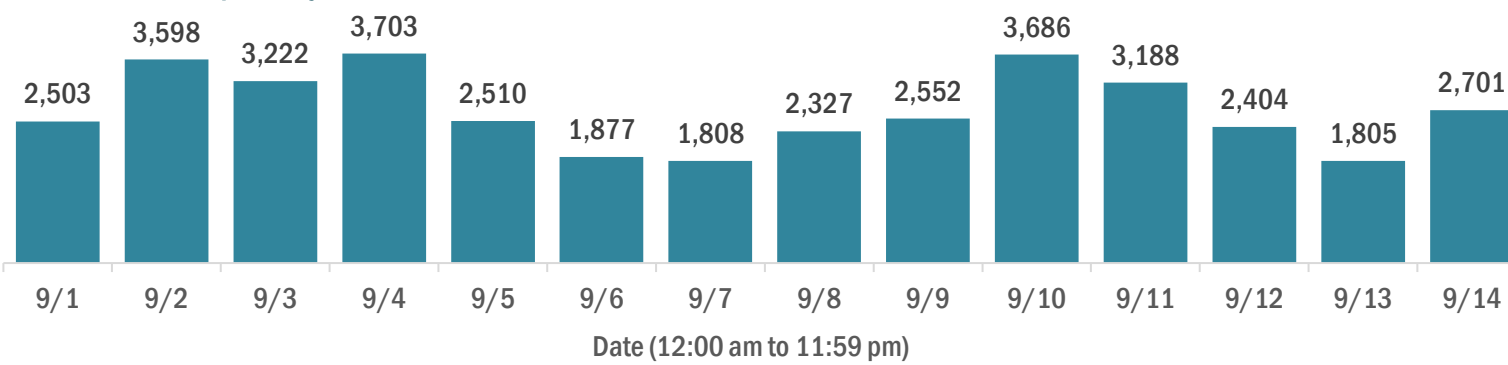

Median age of cases by day

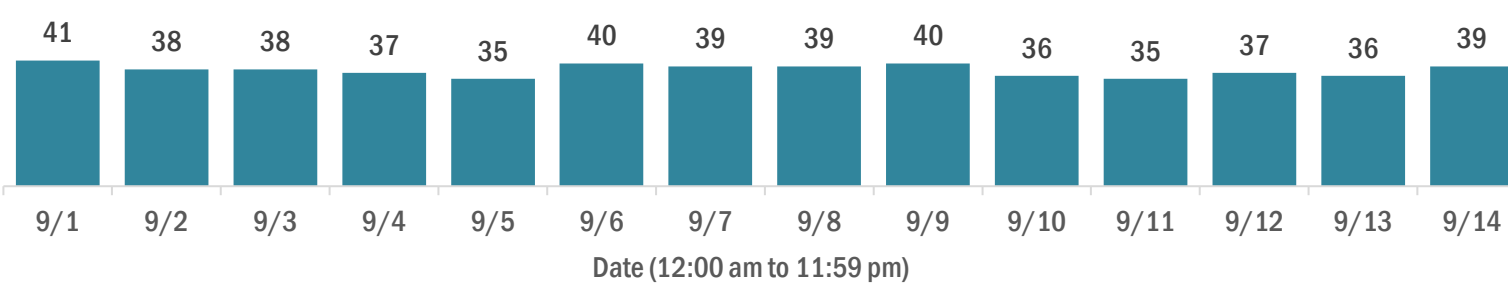

## Laboratory testing for Florida residents over the past 2 weeks

Number of Florida residents tested per day

These counts include the number of people for whom the Department received PCR or antigen laboratory results by day. People tested on multiple days will be included for each day a new result was received. A person is only counted once for each day they are tested, regardless of whether multiple specimens are tested or multiple results are received.

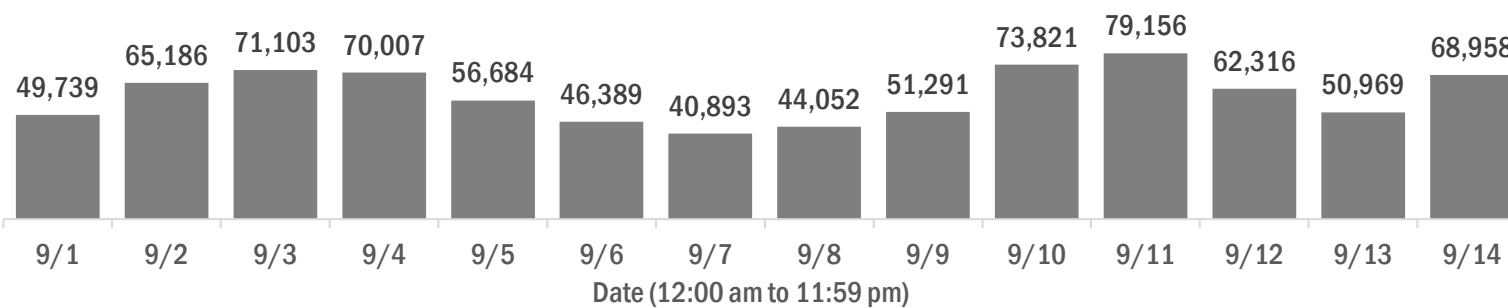

Number and percent of Florida residents with positive test results

The percent of positive results ranged from 5.18% to 8.53% over the past 2 weeks and was 5.59% yesterday.

These counts include the number of people for whom the Department received PCR or antigen laboratory results by day. People tested on multiple days will be included for each day a new result was received. A person is only counted once for each day they are tested, regardless of whether multiple specimens are tested or multiple results are received. If a person has a positive specimen and a negative specimen in the same day, only the positive result is counted.

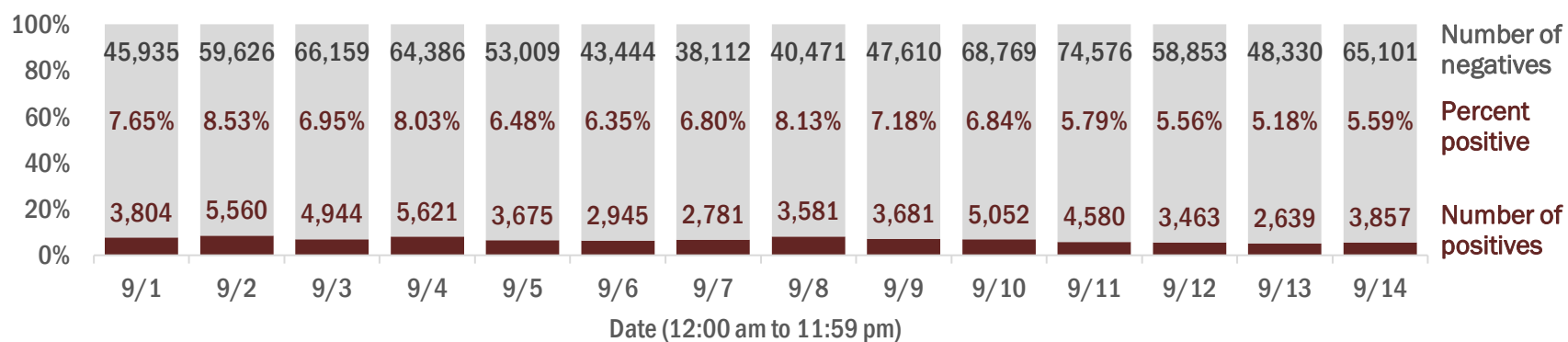

Percent positivity for new cases in Florida residents

The percent of positive results ranged from 3.86% to 6.19% over the past 2 weeks and was 4.22% yesterday.

This percent is the number of people who test PCR- or antigen-positive for the first time divided by all the people tested that day, excluding people who have previously tested positive.

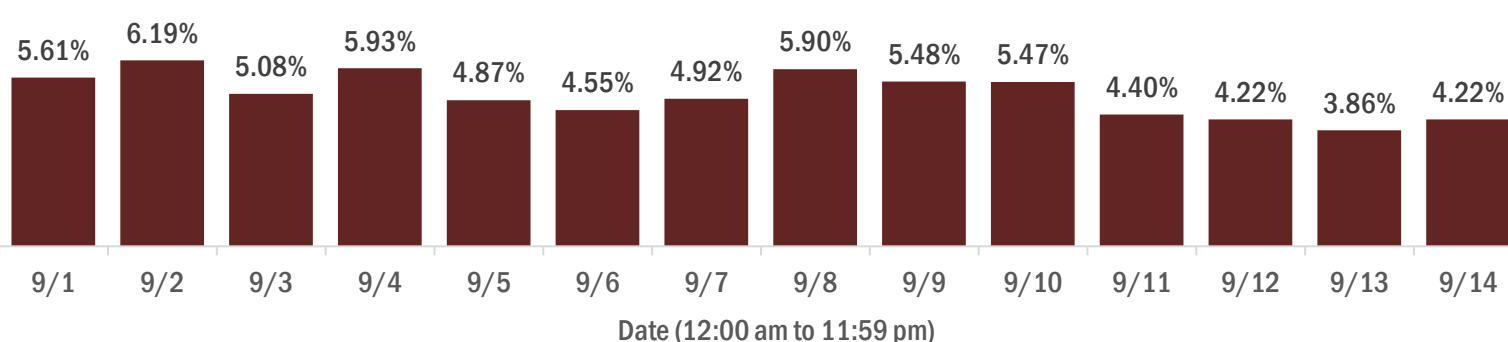

# COVID-19: characteristics of 660,946 Florida resident cases

Data through Sep 14, 2020 verified as of Sep 15, 2020 at 11:02 AM

Data in this report are provisional and subject to change.

Age group	Cases	Hospitalizations	Deaths
0-4 years	11,312   2%	265   1%	0   0%
5-14 years	27,789   4%	237   1%	4   0%
15-24 years	102,428   15%	1,063   3%	31   0%
25-34 years	122,413   19%	2,347   6%	84   1%
35-44 years	106,940   16%	3,549   9%	224   2%
45-54 years	104,955   16%	5,287   13%	520   4%
55-64 years	86,131   13%	7,334   18%	1,386   11%
65-74 years	50,560   8%	8,197   20%	2,681   21%
75-84 years	29,278   4%	7,709   19%	3,708   29%
85+ years	17,184   3%	5,656   14%	4,148   32%
Unknown	1,956   0%	10   0%	1   0%
<b>Total</b>	<b>660,946</b>	<b>41,654</b>	<b>12,787</b>

Gender	Cases
Female	339,494   51%
Male	317,334   48%
Unknown	4,118   1%
<b>Total</b>	<b>660,946</b>

Ethnicity	Cases	Hospitalizations	Deaths
Hispanic	191,529   29%	12,323   30%	3,214   25%
Non-Hispanic	261,732   40%	26,658   64%	8,292   65%
Unknown	207,685   31%	2,673   6%	1,281   10%
<b>Total</b>	<b>660,946</b>	<b>41,654</b>	<b>12,787</b>

Race and ethnicity	Cases	Hospitalizations	Deaths
White	290,265   44%	25,031   60%	8,586   67%
Hispanic	125,756   19%	8,655   21%	2,496   20%
Non-Hispanic	142,171   22%	15,399   37%	5,572   44%
Unknown	22,338   3%	977   2%	518   4%
Black	102,926   16%	9,974   24%	2,452   19%
Hispanic	4,795   1%	432   1%	88   1%
Non-Hispanic	88,512   13%	9,224   22%	2,248   18%
Unknown	9,619   1%	318   1%	116   1%
Other race	88,062   13%	5,067   12%	1,063   8%
Hispanic	44,761   7%	2,881   7%	521   4%
Non-Hispanic	27,267   4%	1,898   5%	419   3%
Unknown	16,034   2%	288   1%	123   1%
Unknown race	179,693   27%	1,582   4%	686   5%
Hispanic	16,217   2%	355   1%	109   1%
Non-Hispanic	3,782   1%	137   0%	53   0%
Unknown	159,694   24%	1,090   3%	524   4%
<b>Total</b>	<b>660,946</b>	<b>41,654</b>	<b>12,787</b>

**Hospitalization** counts include anyone who was hospitalized at some point during their illness. It does not reflect the number of people currently hospitalized. **Other race** includes any person with a race of American Indian/Alaskan native, Asian, native Hawaiian/Pacific Islander, or other.

# COVID-19: deaths in Florida residents and staff of long-term care facilities

Data through Sep 14, 2020 verified as of Sep 15, 2020 at 11:02 AM

Data in this report are provisional and subject to change.

For current cases in residents or staff of long-term care facilities, please visit: <https://floridahealthcovid19.gov/>

County	Deaths		County	Deaths		County	Deaths	
Dade	763	14%	Jackson	58	1%	Madison	10	0%
Palm Beach	525	10%	Indian River	55	1%	Gadsden	8	0%
Pinellas	499	9%	Hernando	51	1%	Gilchrist	8	0%
Broward	378	7%	Clay	50	1%	Calhoun	6	0%
Hillsborough	284	5%	Okaloosa	47	1%	Lafayette	6	0%
Polk	262	5%	Suwannee	47	1%	Jefferson	5	0%
Lee	241	5%	Osceola	44	1%	Baker	3	0%
Brevard	156	3%	St. Johns	29	1%	Taylor	3	0%
Sarasota	142	3%	Highlands	26	0%	Bradford	2	0%
Duval	135	3%	Citrus	24	0%	Hardee	2	0%
St. Lucie	132	3%	Bay	23	0%	Holmes	2	0%
Manatee	125	2%	Sumter	20	0%	Desoto	1	0%
Seminole	125	2%	Hendry	19	0%	Flagler	1	0%
Marion	117	2%	Alachua	18	0%	Gulf	1	0%
Volusia	109	2%	Leon	18	0%	Levy	1	0%
Orange	105	2%	Santa Rosa	16	0%	Monroe	1	0%
Escambia	98	2%	Columbia	15	0%	<b>Total</b>	<b>5,266</b>	
Pasco	93	2%	Walton	13	0%			
Collier	86	2%	Putnam	12	0%			
Martin	79	2%	Washington	12	0%			
Lake	73	1%	Nassau	11	0%			
Charlotte	60	1%	Okeechobee	11	0%			

**Note:** cases are summarized by the county of usual residence. Residents and staff may be cases associated with facilities that are not in their county of usual residence, resulting in cases being included below for counties that do not have facilities with known cases.

# COVID-19: cases in Florida residents who have died

Data through Sep 14, 2020 verified as of Sep 15, 2020 at 11:02 AM

Data in this report are provisional and subject to change.

## Demographics for all identified COVID-19 deaths: 12,787

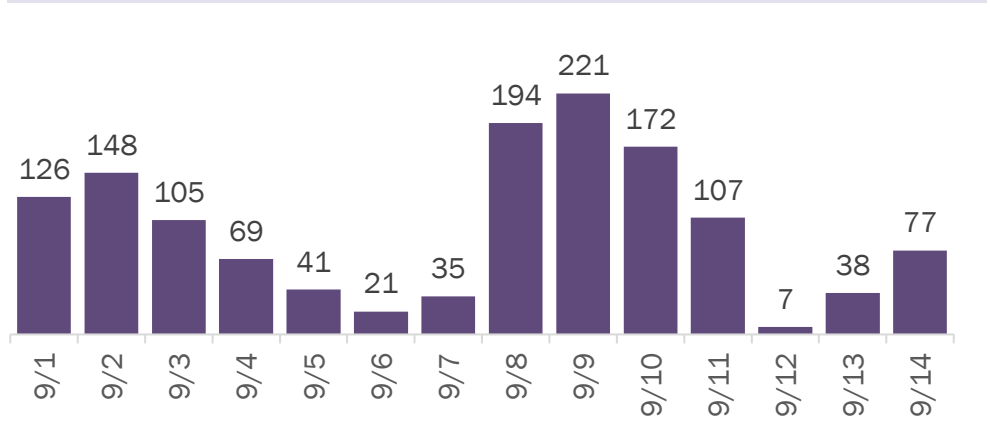
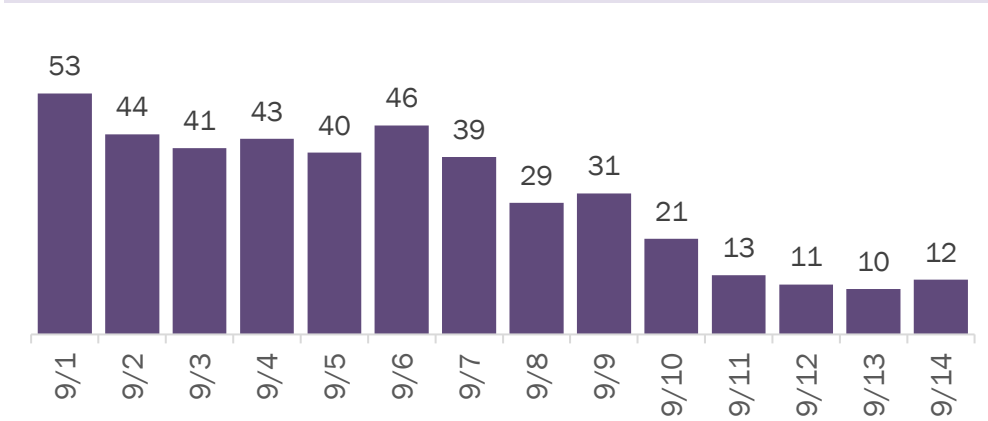

Median age: 79 years

Age group	Deaths	Cases	Case fatality rate	Mortality rate per 100,000 population
0-4 years	0	11,312	0.0%	0.0
5-14 years	4	27,789	0.0%	0.2
15-24 years	31	102,428	0.0%	1.2
25-34 years	84	122,413	0.1%	3.0
35-44 years	224	106,940	0.2%	8.6
45-54 years	520	104,955	0.5%	18.7
55-64 years	1,386	86,131	1.6%	47.9
65-74 years	2,681	50,560	5.3%	110.5
75-84 years	3,708	29,278	12.7%	264.1
85+ years	4,148	17,184	24.1%	718.2
Unknown	1	1,956	0.1%	
<b>Total</b>	<b>12,787</b>	<b>660,946</b>	<b>1.9%</b>	<b>59.2</b>

Race	Deaths	Cases	Case fatality rate	Mortality rate per 100,000 population
White	8,586	290,265	3.0%	51.4
Black	2,452	102,926	2.4%	67.0
Other	1,063	88,062	1.2%	85.4
Unknown	686	179,693	0.4%	
<b>Total</b>	<b>12,787</b>	<b>660,946</b>	<b>1.9%</b>	<b>59.2</b>

Gender	Deaths	Cases	Case fatality rate	Mortality rate per 100,000 population
Female	5,674	339,494	1.7%	51.4
Male	7,102	317,334	2.2%	67.3
Unknown	11	4,118	0.3%	
<b>Total</b>	<b>12,787</b>	<b>660,946</b>	<b>1.9%</b>	<b>59.2</b>

Ethnicity	Deaths	Cases	Case fatality rate	Mortality rate per 100,000 population
Hispanic	3,214	191,529	1.7%	56.6
Non-Hispanic	8,292	261,732	3.2%	52.1
Unknown	1,281	207,685	0.6%	
<b>Total</b>	<b>12,787</b>	<b>660,946</b>	<b>1.9%</b>	<b>59.2</b>

## Age group distribution for deaths reported since previous report, previous 2 weeks, and cumulatively

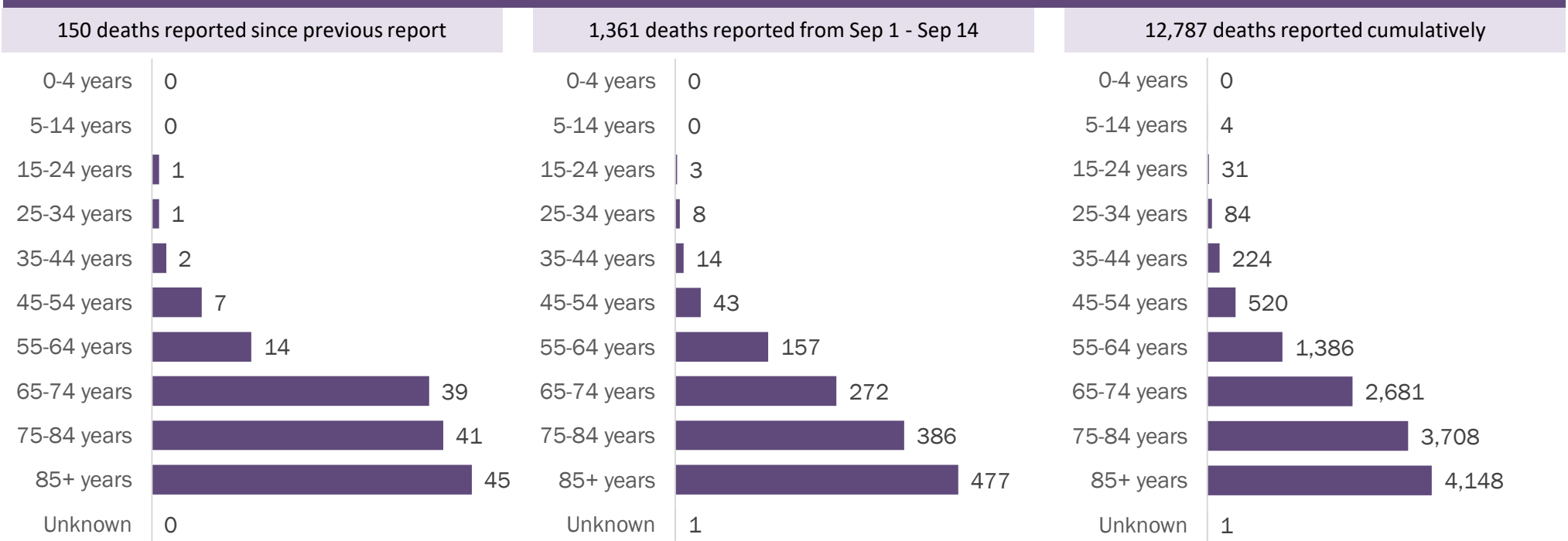

# COVID-19: cases in Florida residents who have died

Data through Sep 14, 2020 verified as of Sep 15, 2020 at 11:02 AM

Data in this report are provisional and subject to change.

## Deaths in Florida residents by date of death

12,787 deaths reported cumulatively, 150 deaths reported since previous report

### March to present

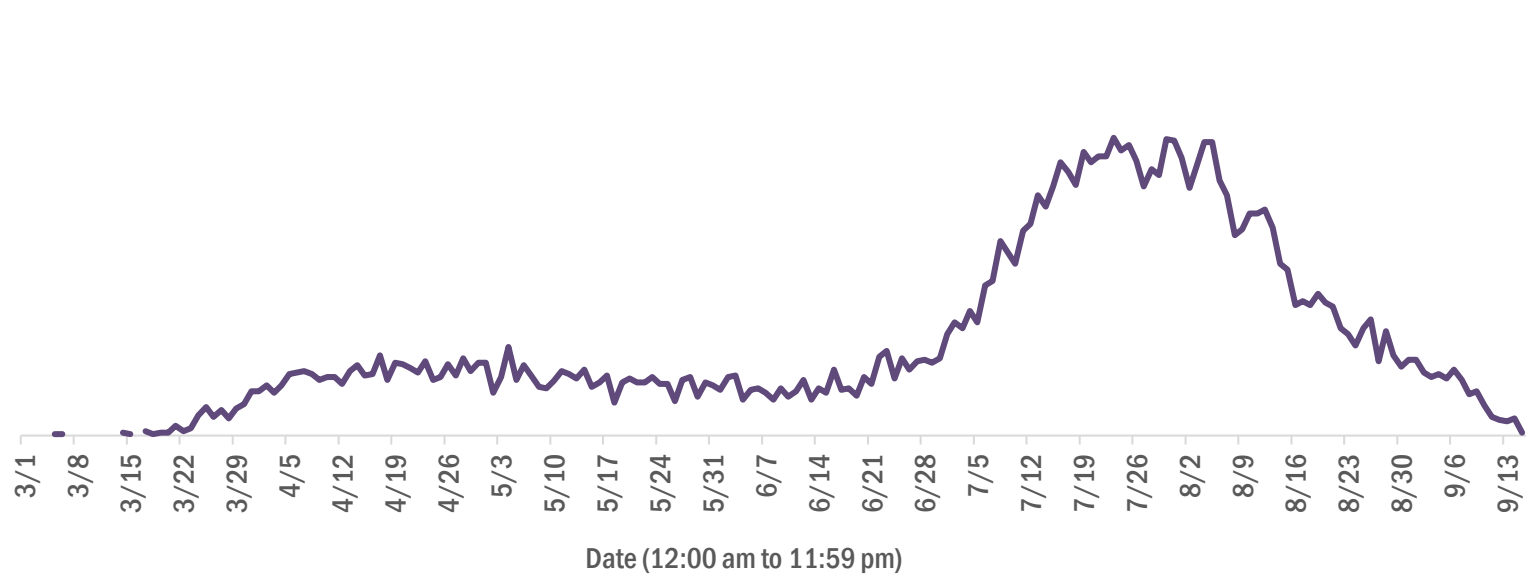

### Past 30 days

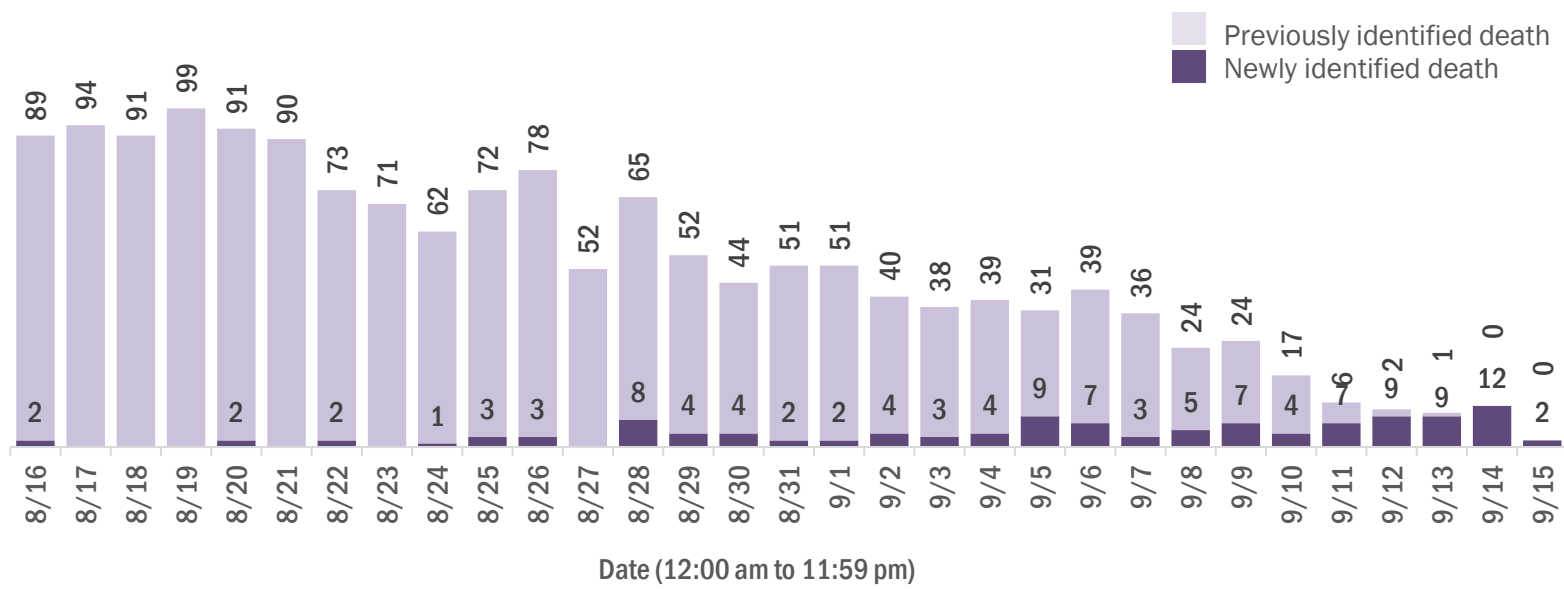

# COVID-19: characteristics of 668,846 cases

Data through Sep 14, 2020 verified as of Sep 15, 2020 at 11:02 AM

Data in this report are provisional and subject to change.

Tables below include cases in Florida residents and non-Florida residents.

All 67 Florida counties have cases:

County	FL resident cases	Non-FL resident cases	Total cases	FL resident deaths	FL death rate	
Dade	163,600	25%	1,088	164,688	2,923	1.8%
Broward	74,088	11%	601	74,689	1,288	1.7%
Palm Beach	43,899	7%	406	44,305	1,216	2.8%
Hillsborough	39,560	6%	191	39,751	591	1.5%
Orange	37,714	6%	433	38,147	412	1.1%
Duval	28,319	4%	313	28,632	326	1.2%
Pinellas	20,933	3%	148	21,081	710	3.4%
Lee	19,262	3%	304	19,566	451	2.3%
Polk	18,547	3%	65	18,612	494	2.7%
Collier	12,142	2%	112	12,254	193	1.6%
Escambia	10,895	2%	1,049	11,944	210	1.9%
Osceola	11,754	2%	92	11,846	137	1.2%
Manatee	10,858	2%	114	10,972	274	2.5%
Volusia	10,193	2%	69	10,262	209	2.1%
Leon	8,996	1%	275	9,271	46	0.5%
Marion	9,200	1%	17	9,217	253	2.8%
Seminole	8,579	1%	34	8,613	193	2.2%
Pasco	8,541	1%	59	8,600	195	2.3%
Brevard	8,024	1%	26	8,050	263	3.3%
Sarasota	7,607	1%	64	7,671	239	3.1%
St. Lucie	7,605	1%	28	7,633	256	3.4%
Lake	7,045	1%	47	7,092	156	2.2%
Alachua	6,564	1%	93	6,657	42	0.6%
Bay	5,632	1%	87	5,719	93	1.7%
Santa Rosa	5,107	1%	50	5,157	69	1.4%
St. Johns	4,829	1%	99	4,928	63	1.3%
Okaloosa	4,638	1%	38	4,676	94	2.0%
Clay	4,593	1%	14	4,607	88	1.9%
Martin	4,577	1%	30	4,607	129	2.8%
Columbia	3,546	1%	13	3,559	45	1.3%
Indian River	2,980	0%	20	3,000	107	3.6%
Hernando	2,883	0%	18	2,901	107	3.7%
Charlotte	2,874	0%	7	2,881	125	4.3%
Jackson	2,609	0%	23	2,632	73	2.8%
Gadsden	2,618	0%	8	2,626	44	1.7%
Suwannee	2,535	0%	17	2,552	65	2.6%
Citrus	2,485	0%	8	2,493	75	3.0%
Sumter	2,112	0%	9	2,121	61	2.9%
Hendry	2,024	0%	2	2,026	42	2.1%
Highlands	2,008	0%	10	2,018	79	3.9%
Putnam	1,978	0%	2	1,980	38	1.9%
Nassau	1,823	0%	137	1,960	31	1.7%
Walton	1,689	0%	151	1,840	22	1.3%
Monroe	1,758	0%	29	1,787	20	1.1%
Flagler	1,575	0%	14	1,589	19	1.2%
Unknown	171	0%	1,385	1,556	0	0.0%
Desoto	1,536	0%	3	1,539	23	1.5%
Baker	1,340	0%	1	1,341	8	0.6%
Okeechobee	1,337	0%	4	1,341	21	1.6%
Taylor	1,258	0%	3	1,261	11	0.9%
Hardee	1,235	0%	7	1,242	9	0.7%
Lafayette	1,222	0%	0	1,222	10	0.8%
Washington	1,037	0%	11	1,048	18	1.7%
Wakulla	1,031	0%	6	1,037	9	0.9%
Madison	974	0%	15	989	16	1.6%
Levy	966	0%	5	971	8	0.8%
Bradford	944	0%	1	945	6	0.6%
Gulf	852	0%	10	862	13	1.5%
Union	820	0%	0	820	8	1.0%
Dixie	798	0%	1	799	5	0.6%
Hamilton	779	0%	6	785	8	1.0%
Holmes	698	0%	13	711	5	0.7%
Calhoun	601	0%	1	602	9	1.5%
Franklin	578	0%	4	582	3	0.5%
Jefferson	524	0%	10	534	8	1.5%
Gilchrist	490	0%	0	490	12	2.4%
Liberty	481	0%	0	481	7	1.5%
Glades	476	0%	0	476	4	0.8%
<b>Total</b>	<b>660,946</b>		<b>7,900</b>	<b>668,846</b>	<b>12,787</b>	<b>1.9%</b>

# COVID-19: characteristics of 660,946 Florida resident cases

Data through Sep 14, 2020 verified as of Sep 15, 2020 at 11:02 AM

Data in this report are provisional and subject to change.

The table below includes the cities and counties of residence for cases in Florida residents based on the patient's ZIP Code. Note that city is not always received as part of the initial notification and may be missing while the case is being investigated.

City and county	Cases
Miami, Dade	93,731
Orlando, Orange	28,060
Jacksonville, Duval	26,326
Tampa, Hillsborough	23,472
Hialeah, Dade	22,944
Fort Lauderdale, Broward	16,219
Hollywood, Broward	14,022
West Palm Beach, Palm Beach	10,938
Homestead, Dade	10,737
Kissimmee, Osceola	9,400
Naples, Collier	8,978
Pensacola, Escambia	8,753
Saint Petersburg, Pinellas	8,548
Pompano Beach, Broward	8,507
Tallahassee, Leon	8,384
Fort Myers, Lee	7,942
Bradenton, Manatee	7,404
Ocala, Marion	7,213
Boca Raton, Palm Beach	6,253
Lakeland, Polk	6,053
Lake Worth, Palm Beach	6,039
Sarasota, Sarasota	5,456
Gainesville, Alachua	5,378
Miramar, Broward	4,775
Miami Gardens, Dade	4,548
Cape Coral, Lee	4,527
Port Saint Lucie, St. Lucie	4,482
Clearwater, Pinellas	4,159
Boynton Beach, Palm Beach	3,926
Lehigh Acres, Lee	3,799
Panama City, Bay	3,647
Winter Haven, Polk	3,548
Lake City, Columbia	3,354
Coral Springs, Broward	3,312
Miami Beach, Dade	3,300
Delray Beach, Palm Beach	3,019
Sunrise, Broward	2,766
Milton, Santa Rosa	2,735
Davie, Broward	2,729
Fort Pierce, St. Lucie	2,696
Miami Lakes, Dade	2,690
Missing, Broward	2,677
Saint Augustine, St. Johns	2,588
Coral Gables, Dade	2,545
Plant City, Hillsborough	2,539
Riverview, Hillsborough	2,526
Brandon, Hillsborough	2,517
Apopka, Orange	2,396
Daytona Beach, Volusia	2,369
Melbourne, Brevard	2,362
Cutler Ridge, Dade	2,301
Immokalee, Collier	2,296
Largo, Pinellas	2,204
Stuart, Martin	2,151
Plantation, Broward	2,134
Sanford, Seminole	2,125
Live Oak, Suwannee	2,109
Vero Beach, Indian River	2,103
Opa Locka, Dade	2,093



# COVID-19: characteristics of 660,946 Florida resident cases

Data through Sep 14, 2020 verified as of Sep 15, 2020 at 11:02 AM

Data in this report are provisional and subject to change.

The table below includes the cities and counties of residence for cases in Florida residents based on the patient's ZIP Code. Note that city is not always received as part of the initial notification and may be missing while the case is being investigated.

City and county	Cases
North Miami Beach, Dade	2,077
Deerfield Beach, Broward	2,070
Tamarac, Broward	2,046
Missing, Dade	2,037
Saint Cloud, Osceola	1,952
Jupiter, Palm Beach	1,942
Orange Park, Clay	1,936
Doral, Dade	1,878
New Port Richey, Pasco	1,863
Deltona, Volusia	1,785
Clermont, Lake	1,770
Weston, Broward	1,753
Palm Bay, Brevard	1,722
Margate, Broward	1,658
Palmetto, Manatee	1,613
Lake Worth Beach, Palm Beach	1,583
Deland, Volusia	1,560
Fort Walton Beach, Okaloosa	1,560
Spring Hill, Hernando	1,531
Port Charlotte, Charlotte	1,477
Coconut Creek, Broward	1,453
Davenport, Polk	1,438
North Lauderdale, Broward	1,436
Palm Beach Gardens, Palm Beach	1,421
Haines City, Polk	1,420
Winter Park, Orange	1,395
Hallandale, Broward	1,389
Altamonte Springs, Seminole	1,363
Arcadia, Desoto	1,357
Winter Garden, Orange	1,354
Ocoee, Orange	1,350
Oviedo, Seminole	1,335
North Miami, Dade	1,317
Okeechobee, Okeechobee	1,267
Bonita Springs, Lee	1,241
Quincy, Gadsden	1,224
Wellington, Palm Beach	1,216
Palm Coast, Flagler	1,210
Palm Harbor, Pinellas	1,203
Land O Lakes, Pasco	1,203
Mayo, Lafayette	1,188
Wesley Chapel, Pasco	1,186
Leesburg, Lake	1,170
Ruskin, Hillsborough	1,158
Royal Palm Beach, Palm Beach	1,148
Perry, Taylor	1,137
Oakland Park, Broward	1,126
Valrico, Hillsborough	1,094
Lutz, Hillsborough	1,089
Punta Gorda, Charlotte	1,088
Carol City, Dade	1,084
Pinellas Park, Pinellas	1,066
Clewiston, Hendry	1,054
Pembroke Pines, Broward	1,016
Middleburg, Clay	1,016
Crossings, Dade	1,016
Missing, Palm Beach	1,002
Seminole, Pinellas	997
Longwood, Seminole	994

# COVID-19: characteristics of 660,946 Florida resident cases

Data through Sep 14, 2020 verified as of Sep 15, 2020 at 11:02 AM

Data in this report are provisional and subject to change.

The table below includes the cities and counties of residence for cases in Florida residents based on the patient's ZIP Code. Note that city is not always received as part of the initial notification and may be missing while the case is being investigated.

City and county	Cases
Brooksville, Hernando	988
Casselberry, Seminole	970
Coconut Grove, Dade	966
Indiantown, Martin	957
Palatka, Putnam	944
Crestview, Okaloosa	940
Wimauma, Hillsborough	936
Belle Glade, Palm Beach	930
Century, Escambia	927
North Port, Sarasota	919
Bartow, Polk	909
Ormond Beach, Volusia	906
Windermere, Orange	885
Cantonment, Escambia	877
Lynn Haven, Bay	863
Biscayne Park, Dade	861
Crawfordville, Wakulla	846
Sebring, Highlands	845
Jacksonville Beach, Duval	841
Cocoa, Brevard	837
Graceville, Jackson	834
Auburndale, Polk	825
Florida City, Dade	817
Kissimmee, Polk	816
Key West, Monroe	809
ChIPLEY, Washington	802
Lake Mary, Seminole	801
Everglades National Park, Dade	795
Port Orange, Volusia	764
Green Cove Springs, Clay	751
Lake Wales, Polk	743
Gulf Breeze, Santa Rosa	737
Dade City, Pasco	734
North Fort Myers, Lee	731
Hudson, Pasco	728
Tavares, Lake	724
Zephyrhills, Pasco	723
Panama City Beach, Bay	706
Marianna, Jackson	704
Port Richey, Pasco	700
Starke, Bradford	692
El Portal, Dade	690
Venice, Sarasota	678
Sanderson, Baker	664
Fernandina Beach, Nassau	655
Inverness, Citrus	651
Labelle, Hendry	647
Tarpon Springs, Pinellas	641
Navarre, Santa Rosa	637
Loxahatchee, Palm Beach	634
Riviera Beach, Palm Beach	629
Saint Johns, St. Johns	628
Seffner, Hillsborough	616
Merritt Island, Brevard	614
Mulberry, Polk	612
Aventura, Dade	607
Cooper City, Broward	603
Destin, Okaloosa	598
Avon Park, Highlands	595

# COVID-19: characteristics of 660,946 Florida resident cases

Data through Sep 14, 2020 verified as of Sep 15, 2020 at 11:02 AM

Data in this report are provisional and subject to change.

The table below includes the cities and counties of residence for cases in Florida residents based on the patient's ZIP Code. Note that city is not always received as part of the initial notification and may be missing while the case is being investigated.

City and county	Cases
Niceville, Okaloosa	588
Sarasota, Manatee	585
Defuniak Springs, Walton	579
Ponte Vedra Beach, St. Johns	571
Maitland, Orange	568
Missing, Hillsborough	565
Orange City, Volusia	565
Holiday, Pasco	564
Madison, Madison	563
Wauchula, Hardee	562
Eustis, Lake	558
Fleming Island, Clay	556
Coral, Dade	556
Santa Rosa Beach, Walton	555
Missing, Collier	555
Lake Butler, Union	553
Mount Dora, Lake	552
The Villages, Sumter	552
Uleta, Dade	550
Olympia Heights, Dade	546
Jasper, Hamilton	538
Winter Springs, Seminole	535
Palm City, Martin	530
Dover, Hillsborough	527
Missing, Duval	526
New Smyrna Beach, Volusia	524
Dunedin, Pinellas	518
Key Biscayne, Dade	517
Bonifay, Holmes	512
Titusville, Brevard	510
South Bay, Palm Beach	507
Rockledge, Brevard	505
Dania, Broward	503
Havana, Gadsden	501
Parrish, Manatee	499
Gibsonton, Hillsborough	493
Groveland, Lake	492
Wewahitchka, Gulf	484
Parkland, Broward	481
Chattahoochee, Gadsden	471
Missing, Orange	468
Cross City, Dixie	465
Estero, Lee	464
Lantana, Palm Beach	464
Monticello, Jefferson	462
Pahokee, Palm Beach	461
Hobe Sound, Martin	449
Odessa, Hillsborough	446
Moore Haven, Glades	438
Missing, Santa Rosa	415
Macclenny, Baker	411
Pace, Santa Rosa	411
Missing, St. Lucie	408
Palm Springs, Palm Beach	407
Lauderdale Lakes, Broward	404
Missing, Polk	404
Wildwood, Sumter	400
Missing, Pasco	397
South Miami, Dade	397

# COVID-19: characteristics of 660,946 Florida resident cases

Data through Sep 14, 2020 verified as of Sep 15, 2020 at 11:02 AM

Data in this report are provisional and subject to change.

The table below includes the cities and counties of residence for cases in Florida residents based on the patient's ZIP Code. Note that city is not always received as part of the initial notification and may be missing while the case is being investigated.

City and county	Cases
Fellsmere, Indian River	397
Crescent City, Putnam	393
Lithia, Hillsborough	391
Debary, Volusia	382
Bristol, Liberty	382
Coleman, Sumter	380
Missing, St. Johns	380
Sun City Center, Hillsborough	378
Atlantic Beach, Duval	377
Blountstown, Calhoun	376
Oldsmar, Pinellas	373
Carrabelle, Franklin	372
Alachua, Alachua	370
Polk City, Polk	367
Summerfield, Marion	358
Pinecrest, Dade	357
Lauderhill, Broward	356
Missing, Volusia	353
Yulee, Nassau	349
Frostproof, Polk	346
North Palm Beach, Palm Beach	344
Lake Placid, Highlands	344
Belleview, Marion	338
Crystal River, Citrus	336
Sweetwater, Dade	323
Apollo Beach, Hillsborough	320
Williston, Levy	310
Callahan, Nassau	307
Dunnellon, Marion	304
Sebastian, Indian River	303
Fort Meade, Polk	302
Ellenton, Manatee	301
Florida State University, Leon	301
Ponte Vedra, St. Johns	298
Bowling Green, Hardee	298
Homosassa, Citrus	290
Wilton Manors, Broward	286
Hilliard, Nassau	285
Safety Harbor, Pinellas	285
Fisher Island, Dade	283
Bushnell, Sumter	283
Trenton, Gilchrist	280
Missing, Hendry	277
Missing, Citrus	274
Lady Lake, Lake	272
Newberry, Alachua	272
Old Town, Dixie	271
Jensen Beach, Martin	269
Chiefland, Levy	261
Missing, Marion	256
Port Saint Joe, Gulf	256
Sneads, Jackson	255
Key Largo, Monroe	250
Missing, Osceola	248
Missing, Hernando	243
Malone, Jackson	242
Mary Esther, Okaloosa	240
Lecanto, Citrus	239
Freeport, Walton	232

# COVID-19: characteristics of 660,946 Florida resident cases

Data through Sep 14, 2020 verified as of Sep 15, 2020 at 11:02 AM

Data in this report are provisional and subject to change.

The table below includes the cities and counties of residence for cases in Florida residents based on the patient's ZIP Code. Note that city is not always received as part of the initial notification and may be missing while the case is being investigated.

City and county	Cases
Missing, Brevard	229
Edgewater, Volusia	228
Mascotte, Lake	228
Shalimar, Okaloosa	225
Lake Alfred, Polk	224
Missing, Hardee	223
Beverly Hills, Citrus	213
Southwest Ranches, Broward	211
Missing, Seminole	210
Missing, Madison	210
Thonotosassa, Hillsborough	208
Raiford, Union	205
Missing, Highlands	203
Palmetto Bay, Dade	201
Minneola, Lake	201
Jacksonville, St. Johns	198
Marco Island, Collier	194
Bronson, Levy	191
Marathon, Monroe	190
Satellite Beach, Brevard	190
Belle Isle, Orange	190
Spring Hill, Pasco	185
Keystone Heights, Clay	184
Oakland, Orange	184
Cocoa Beach, Brevard	176
Missing, Nassau	176
Dunnellon, Citrus	174
Missing, Lake	174
West Melbourne, Brevard	174
Glen Saint Mary, Baker	173
Citra, Marion	173
Missing, Sarasota	169
Midway, Gadsden	167
Neptune Beach, Duval	166
Missing, Martin	166
Nokomis, Sarasota	165
Missing, Indian River	163
Fort White, Columbia	163
Myakka City, Manatee	162
Cottondale, Jackson	162
Centerville, Leon	162
Pierson, Volusia	160
Sorrento, Lake	160
Missing, Monroe	155
Missing, Okaloosa	154
Missing, Desoto	153
Lake Park, Palm Beach	152
Bell, Gilchrist	149
Haverhill, Palm Beach	149
Hernando, Citrus	149
High Springs, Alachua	148
Clearwater Beach, Pinellas	146
Missing, Pinellas	146
Englewood, Charlotte	145
Umatilla, Lake	145
Jennings, Hamilton	145
Jay, Santa Rosa	144
Miramar Beach, Walton	143
Molino, Escambia	142

# COVID-19: characteristics of 660,946 Florida resident cases

Data through Sep 14, 2020 verified as of Sep 15, 2020 at 11:02 AM

Data in this report are provisional and subject to change.

The table below includes the cities and counties of residence for cases in Florida residents based on the patient's ZIP Code. Note that city is not always received as part of the initial notification and may be missing while the case is being investigated.

City and county	Cases
Indialantic, Brevard	141
Fruitland Park, Lake	141
Gulfport, Pinellas	139
De Leon Springs, Volusia	138
Edgewood, Orange	138
Missing, Clay	136
Tavernier, Monroe	136
Zolfo Springs, Hardee	136
Silver Springs, Marion	134
Holly Hill, Volusia	132
Palm Beach, Palm Beach	129
Kenneth City, Pinellas	128
South Daytona, Volusia	128
Bunnell, Flagler	125
Branford, Suwannee	124
Missing, Lee	124
Medley, Dade	123
Oxford, Sumter	122
Youngstown, Bay	122
Missing, Flagler	120
Bay Harbor Islands, Dade	119
Missing, Wakulla	119
Flagler Beach, Flagler	117
East Palatka, Putnam	117
Gretna, Gadsden	116
Englewood, Sarasota	116
Greenville, Madison	115
Alva, Lee	115
Trinity, Pasco	114
Tequesta, Palm Beach	114
Missing, Leon	111
Missing, Jackson	110
Montverde, Lake	109
Missing, Gulf	109
Eagle Lake, Polk	108
Missing, Gadsden	107
Weeki Wachee, Hernando	106
Ocklawaha, Marion	105
Greenwood, Jackson	104
Interlachen, Putnam	104
Lawtey, Bradford	104
Altha, Calhoun	103
Archer, Alachua	103
Missing, Levy	100
South Pasadena, Pinellas	100
Dundee, Polk	99
Hawthorne, Alachua	96
O Brien, Suwannee	96
Floral City, Citrus	95
Hiawassee, Orange	93
Apalachicola, Franklin	93
Baker, Okaloosa	92
White Springs, Hamilton	92
Gotha, Orange	92
Missing, Baker	91
Rotunda West, Charlotte	91
Cape Canaveral, Brevard	91
Azalea Park, Orange	91
Satsuma, Putnam	90

# COVID-19: characteristics of 660,946 Florida resident cases

Data through Sep 14, 2020 verified as of Sep 15, 2020 at 11:02 AM

Data in this report are provisional and subject to change.

The table below includes the cities and counties of residence for cases in Florida residents based on the patient's ZIP Code. Note that city is not always received as part of the initial notification and may be missing while the case is being investigated.

City and county	Cases
Missing, Washington	90
Mims, Brevard	89
Missing, Bradford	88
Missing, Manatee	85
Southport, Bay	85
Fort Myers Beach, Lee	85
Osprey, Sarasota	84
Geneva, Seminole	84
Missing, Sumter	84
Webster, Sumter	83
Clair-Mel City, Hillsborough	83
Lake Panasoffkee, Sumter	82
Melrose, Putnam	81
Hastings, St. Johns	80
Chuluota, Seminole	80
Zellwood, Orange	79
Missing, Calhoun	78
Melbourne Beach, Brevard	78
Missing, Walton	77
Ave Maria, Collier	76
Vernon, Washington	76
Pomona Park, Putnam	75
Missing, Escambia	75
Grand Ridge, Jackson	74
Reddick, Marion	73
Alford, Jackson	73
Grand Island, Lake	72
Eastpoint, Franklin	71
Missing, Taylor	71
Indian Harbour Beach, Brevard	71
Missing, Suwannee	68
Mcdavid, Escambia	68
Missing, Okeechobee	66
Lee, Madison	66
Avon Park, Polk	66
Lockhart, Orange	66
Indian Rocks Beach, Pinellas	65
Fountain, Bay	64
Eglin Air Force Base, Okaloosa	63
Wellborn, Suwannee	63
Missing, Holmes	63
Westville, Holmes	62
Missing, Bay	62
San Antonio, Pasco	61
Elkton, St. Johns	59
Anthony, Marion	58
Morrison, Levy	58
Lakewood Ranch, Manatee	58
Mcalpin, Suwannee	58
Ponce De Leon, Holmes	57
Astatula, Lake	57
West Miami, Dade	57
Cloud Lake, Palm Beach	56
Bay Lake, Orange	55
Celebration, Osceola	55
Surfside, Dade	55
Mangonia Park, Palm Beach	55
Greenacres, Palm Beach	55
Temple Terrace, Hillsborough	55

# COVID-19: characteristics of 660,946 Florida resident cases

Data through Sep 14, 2020 verified as of Sep 15, 2020 at 11:02 AM

Data in this report are provisional and subject to change.

The table below includes the cities and counties of residence for cases in Florida residents based on the patient's ZIP Code. Note that city is not always received as part of the initial notification and may be missing while the case is being investigated.

City and county	Cases
Missing, Gilchrist	54
Eatonville, Orange	54
Islamorada, Monroe	54
Air Mail Facility, Dade	53
Stock Island, Monroe	53
Weirsdale, Marion	53
Valparaiso, Okaloosa	51
Viera, Brevard	51
Poinciana, Polk	51
Missing, Liberty	50
Seville, Volusia	50
Juno Beach, Palm Beach	50
Sanibel, Lee	49
Inlet Beach, Walton	49
Caryville, Washington	49
Citrus Springs, Citrus	48
Bryceville, Nassau	48
Bokeelia, Lee	48
Center Hill, Sumter	48
Missing, Dixie	47
Bal Harbour, Dade	46
Howey-In-The-Hills, Lake	46
Lake Hamilton, Polk	45
Hosford, Liberty	45
Laurel Hill, Okaloosa	44
Micanopy, Alachua	43
Babson Park, Polk	43
Lake Helen, Volusia	42
Malabar, Brevard	42
Missing, Jefferson	41
Fort McCoy, Marion	41
Christmas, Orange	40
Atlantis, Palm Beach	40
Steinhatchee, Taylor	40
Sumterville, Sumter	40
Carrollwood, Hillsborough	39
Hallandale Beach, Broward	39
Missing, Union	39
Lauderdale By The Sea, Broward	38
Lady Lake, Sumter	38
Summerland Key, Monroe	38
Cutler Bay, Dade	38
Belleair, Pinellas	37
Missing, Alachua	37
Missing, Franklin	37
Fern Park, Seminole	36
Welaka, Putnam	36
Princeton, Dade	36
Sebastian, Brevard	35
Big Pine Key, Monroe	35
Cinco Bayou, Okaloosa	34
Holt, Okaloosa	34
San Mateo, Putnam	34
Osteen, Volusia	33
Canal Point, Palm Beach	33
Brooker, Bradford	33
Flemington, Marion	33
University Of FI, Alachua	32
Madeira Beach, Pinellas	32



# COVID-19: characteristics of 660,946 Florida resident cases

Data through Sep 14, 2020 verified as of Sep 15, 2020 at 11:02 AM

Data in this report are provisional and subject to change.

The table below includes the cities and counties of residence for cases in Florida residents based on the patient's ZIP Code. Note that city is not always received as part of the initial notification and may be missing while the case is being investigated.

City and county	Cases
Missing, Unknown	32
Yalaha, Lake	32
Hypoluxo, Palm Beach	31
Greensboro, Gadsden	31
Dinsmore, Duval	30
Sopchoppy, Wakulla	30
Manalapan, Palm Beach	30
Saint James City, Lee	30
Astor, Lake	30
The Villages, Lake	29
Destin, Walton	29
Felda, Hendry	29
Missing, Charlotte	29
Kendall, Dade	28
Palm Beach Shores, Palm Beach	28
Odessa, Pasco	28
Waldo, Alachua	28
Grant-Valkaria, Brevard	28
Bradenton Beach, Manatee	27
Clarksville, Calhoun	27
Panacea, Wakulla	27
Golden Beach, Dade	26
Ochopee, Collier	26
Altoona, Lake	26
Placida, Charlotte	26
Paisley, Lake	26
Missing, Lafayette	25
Campbellton, Jackson	25
Callaway, Bay	25
Holmes Beach, Manatee	25
Belleair Beach, Pinellas	25
Patrick Air Force Base, Brevard	25
South Miami Heights, Dade	25
Oak Hill, Volusia	24
Kindred, Osceola	24
Sunny Isles Beach, Dade	24
Bascom, Jackson	24
Longboat Key, Manatee	24
Naranja, Dade	24
Village Of Wellington, Palm Beach	23
Inglis, Levy	23
Lehigh, Lee	23
Florahome, Putnam	23
Ponce Inlet, Volusia	23
Jupiter, Martin	23
Sewalls Point, Martin	22
Florida Dept Of Corrections, Union	22
Fruit Cove, St. Johns	22
Missing, Putnam	22
Baldwin, Duval	22
Palma Ceia, Hillsborough	21
Crystal Beach, Pinellas	21
Hollister, Putnam	21
Matlacha, Lee	21
Lamont, Jefferson	21
Pinetta, Madison	20
Hampton, Bradford	20
Singer Island, Palm Beach	20
Miami Springs, Dade	19

# COVID-19: characteristics of 660,946 Florida resident cases

Data through Sep 14, 2020 verified as of Sep 15, 2020 at 11:02 AM

Data in this report are provisional and subject to change.

The table below includes the cities and counties of residence for cases in Florida residents based on the patient's ZIP Code. Note that city is not always received as part of the initial notification and may be missing while the case is being investigated.

City and county	Cases
Barefoot Bay, Brevard	19
Highland Beach, Palm Beach	19
University Of Central Florida, Orange	19
Georgetown, Putnam	19
West Panama City Beach, Bay	18
Waverly, Polk	18
Winter Park, Seminole	17
Unknown, Orange	17
Missing, Columbia	17
Hialeah Gardens, Dade	17
Tice, Lee	17
Fort Denaud, Hendry	17
Walnut Hill, Escambia	17
Ona, Hardee	16
West Park, Broward	16
Harmony, Osceola	16
Okahumpka, Lake	16
Alafaya, Orange	16
Missing, Glades	16
Kissimmee, Orange	15
Lighthouse Point, Broward	15
North Bay Village, Dade	15
Tierra Verde, Pinellas	15
Saint Pete Beach, Pinellas	15
Miami Shores, Dade	15
Pensacola Beach, Santa Rosa	15
Balm, Hillsborough	15
Eaton Park, Polk	15
Santa Fe, Alachua	15
Terra Ceia, Manatee	15
Dania Beach, Broward	14
Florida State, Leon	14
Bay Pines, Pinellas	14
Kinard, Calhoun	14
Intercession City, Osceola	13
North Redington Beach, Pinellas	13
Miami, Unknown	13
Palm Shores, Brevard	13
Tangerine, Orange	13
Sydney, Hillsborough	13
Nocatee, Desoto	13
University Of Miami, Dade	13
Lorida, Highlands	13
Village Of Palmetto Bay, Dade	13
Sun City, Hillsborough	13
Ocean Ridge, Palm Beach	13
Tioga, Alachua	12
Goulds, Dade	12
Kenansville, Osceola	12
Tyndall Air Force Base, Bay	12
Bellview, Escambia	12
Mexico Beach, Bay	12
La Crosse, Alachua	12
Bagdad, Santa Rosa	12
Kathleen, Polk	11
Labelle, Glades	11
Palmdale, Glades	11
Key Colony Beach, Monroe	11
Orange Lake, Marion	11

# COVID-19: characteristics of 660,946 Florida resident cases

Data through Sep 14, 2020 verified as of Sep 15, 2020 at 11:02 AM

Data in this report are provisional and subject to change.

The table below includes the cities and counties of residence for cases in Florida residents based on the patient's ZIP Code. Note that city is not always received as part of the initial notification and may be missing while the case is being investigated.

City and county	Cases
Treasure Island, Pinellas	11
Homosassa Springs, Citrus	10
Bayonet Point, Pasco	10
University Of South Florida, Hillsborough	10
Lake Suzy, Desoto	10
Highland City, Polk	10
South Palm Beach, Palm Beach	10
Unknown, Dade	10
Lutz, Pasco	10
University Of Central Fl, Orange	10
North Venice, Sarasota	10
Florida A And M University, Leon	9
Hurlburt Field, Okaloosa	9
Reunion, Osceola	9
Dowling Park, Suwannee	9
Buena Ventura Lakes, Osceola	9
Cedar Key, Levy	9
Branford, Lafayette	9
Enterprise, Volusia	9
Hernando Beach, Hernando	8
Lacoochee, Pasco	8
Wabasso, Indian River	8
Aloma, Orange	8
Perrine, Dade	8
Pasadena, Pinellas	8
Paxton, Walton	8
Penney Farms, Clay	8
Hialeah, Unknown	8
Horseshoe Beach, Dixie	8
Bradley, Polk	8
Candler, Marion	7
Jacksonville, Unknown	7
Lake Como, Putnam	7
Micco, Brevard	7
Sparr, Marion	7
Plymouth, Orange	7
Lake City, Suwannee	7
Loughman, Polk	7
Mcintosh, Marion	7
Venus, Highlands	7
Wahneta, Polk	7
West Delray Beach, Palm Beach	7
Heathrow, Seminole	7
Goodland, Collier	7
Perdido Key, Escambia	7
F M, Lee	7
Gonzalez, Escambia	7
Tallevast, Manatee	7
University Of Tampa, Hillsborough	7
Poinciana, Osceola	7
Eloise, Polk	7
Gulf Breeze, Escambia	6
Indian Lake Estates, Polk	6
Lulu, Columbia	6
Steinhatchee, Dixie	6
Saint Marks, Wakulla	6
PsI, Unknown	6
New Smyrna, Volusia	6
Nichols, Polk	6

# COVID-19: characteristics of 660,946 Florida resident cases

Data through Sep 14, 2020 verified as of Sep 15, 2020 at 11:02 AM

Data in this report are provisional and subject to change.

The table below includes the cities and counties of residence for cases in Florida residents based on the patient's ZIP Code. Note that city is not always received as part of the initial notification and may be missing while the case is being investigated.

City and county	Cases
Palma Sola, Manatee	6
South Fort Myers, Lee	6
Hallandale Beach, Broward	6
Florida Gulf Coast Univ, Lee	6
Boca Grande, Lee	5
Mango, Hillsborough	5
Parker, Bay	5
Lake Monroe, Seminole	5
Little Torch Key, Monroe	5
Lowell, Marion	5
Hawthorne, Putnam	5
Ferndale, Lake	5
Ponce De Leon, Walton	5
Maitland, Seminole	5
Homeland, Polk	5
Trilby, Pasco	5
Murdock, Charlotte	5
Wausau, Washington	5
Woodville, Leon	5
Yankeetown, Levy	5
Westlake, Palm Beach	5
Long Boat Key, Manatee	5
Ebro, Washington	5
Bonifay, Washington	5
Miromar Lakes, Lee	5
Altamonte Springs, Orange	5
Nobleton, Hernando	5
Northdale, Hillsborough	5
Port Saint John, Brevard	5
Rubonia, Manatee	5
Earleton, Alachua	5
Florida State Univ Admin, Leon	5
Salt Springs, Marion	5
Ybor City, Hillsborough	4
White Springs, Columbia	4
Ft Pierce, St. Lucie	4
Gulf Hammock, Levy	4
Maxville, Duval	4
Durant, Hillsborough	4
Oneco, Manatee	4
Univ Of FI Student Dorms, Alachua	4
City Of Sunrise, Broward	4
Evinston, Alachua	4
Fanning Springs, Gilchrist	4
Gulf Stream, Palm Beach	4
Graham, Bradford	4
Hollywood, Unknown	4
International Service Center, Dade	4
Alturas, Polk	4
Cudjoe Key, Monroe	4
Fort Charlotte, Charlotte	4
Anna Maria, Manatee	4
Duette, Manatee	4
Long Key, Monroe	4
Redington Shores, Pinellas	4
Missing, Hamilton	4
Apopka, Seminole	4
Laud-By-The-Sea, Broward	4
The Villages, Marion	4

# COVID-19: characteristics of 660,946 Florida resident cases

Data through Sep 14, 2020 verified as of Sep 15, 2020 at 11:02 AM

Data in this report are provisional and subject to change.

The table below includes the cities and counties of residence for cases in Florida residents based on the patient's ZIP Code. Note that city is not always received as part of the initial notification and may be missing while the case is being investigated.

City and county	Cases
Siesta Key, Sarasota	4
Ridge Manor, Pasco	4
Quail Heights, Dade	4
Saint Lucie West, St. Lucie	4
Pembroke Park, Broward	4
Mayport, Duval	4
Buckingham, Lee	4
Cortez, Manatee	4
Florence Villa, Polk	3
Graceville, Holmes	3
Pine Hills, Orange	3
Shady Grove, Taylor	3
Orlando, Unknown	3
Ponte Vedra, Duval	3
Trenton, Levy	3
University Park, Manatee	3
Lynbrook, Broward	3
Jensen Beach, St. Lucie	3
Indian Shores, Pinellas	3
Belleair Bluffs, Pinellas	3
Captiva, Lee	3
Fairfield, Marion	3
Fort Lauderdale, Unknown	3
Port Salerno, Martin	3
Lealman, Pinellas	3
Margate, Unknown	3
East Lake, Marion	3
Crystal Springs, Pasco	3
Daytona Beach Shores, Volusia	3
Deer Island, Lake	3
Cottondale, Washington	3
Bayshore Gardens, Manatee	3
Everglades City, Collier	3
Eglin, Okaloosa	3
Grove City, Charlotte	3
Davenport, Osceola	3
Champions Gate, Polk	3
Chokoloskee, Collier	3
Bostwick, Putnam	3
Forest City, Orange	3
Fort Ogden, Desoto	3
Goldenrod, Seminole	3
Green Acres, Palm Beach	3
Saint George Island, Franklin	3
Telogia, Liberty	3
Indian River Shores, Indian River	3
Holder, Citrus	3
Fpo, Duval	3
Elfers, Pasco	3
Cypress Gardens, Polk	3
Braden River, Manatee	3
Salem, Taylor	3
Mayport Naval Housing, Duval	3
Mount Plymouth, Lake	3
Vernon, Bay	3
Westchase, Hillsborough	3
Celebration, Orange	3
Florida International University, Dade	3
El Jobean, Charlotte	3

# COVID-19: characteristics of 660,946 Florida resident cases

Data through Sep 14, 2020 verified as of Sep 15, 2020 at 11:02 AM

Data in this report are provisional and subject to change.

The table below includes the cities and counties of residence for cases in Florida residents based on the patient's ZIP Code. Note that city is not always received as part of the initial notification and may be missing while the case is being investigated.

City and county	Cases
Basinger, Okeechobee	3
Haines City, Orange	3
Leisure City, Dade	3
Lauderhill, Unknown	3
Point Washington, Walton	3
Roseland, Indian River	3
Orlando, Osceola	3
West Palm Beach, Unknown	3
Saint Leo, Pasco	3
Milligan, Okaloosa	3
Clarcona, Orange	3
Stetson University, Volusia	3
Sugarloaf, Monroe	3
Pensacola, Unknown	3
Pine Castle, Orange	3
Ozona, Pinellas	3
San Carlos Park, Lee	3
Shady Hills, Pasco	3
Morriston, Marion	3
Lakeshore, Polk	3
Miami Gardens, Unknown	3
Mesa, Unknown	2
Jacksonville Naval Hospital, Duval	2
Longboat Key, Sarasota	2
Ormond Beach, Flagler	2
Sorrento, Orange	2
Pompano Beach, Unknown	2
Indian Creek Village, Dade	2
Bayou George, Bay	2
Champions Gate, Osceola	2
Clewiston, Palm Beach	2
Nalcrest, Polk	2
Unknown, Seminole	2
Cypress, Jackson	2
Deerfield Beach, Unknown	2
Glenwood, Volusia	2
Miccosukee, Leon	2
High Springs, Gilchrist	2
Lamont, Taylor	2
Sand Lake, Orange	2
Sugarloaf Key, Monroe	2
Mount Dora, Orange	2
Laurel Hill, Walton	2
Miami, Martin	2
Miramar, Unknown	2
Mayport Naval Station, Duval	2
Jonesville, Alachua	2
Lake Butler, Bradford	2
Citrus Hills, Citrus	2
Dade City, Hernando	2
Virginia Gardens, Dade	2
Wakulla Springs, Wakulla	2
Orange Springs, Marion	2
Oakland Park, Unknown	2
Samoset, Manatee	2
Sarasota, Unknown	2
Union Park, Orange	2
St Cloud, Orange	2
Scottsmoor, Brevard	2

# COVID-19: characteristics of 660,946 Florida resident cases

Data through Sep 14, 2020 verified as of Sep 15, 2020 at 11:02 AM

Data in this report are provisional and subject to change.

The table below includes the cities and counties of residence for cases in Florida residents based on the patient's ZIP Code. Note that city is not always received as part of the initial notification and may be missing while the case is being investigated.

City and county	Cases
Orlando, Brevard	2
Lake Harbor, Palm Beach	2
Lanark Village, Franklin	2
Florida Power & Light Co, Dade	2
Gibsonia, Polk	2
Bonita Springs, Collier	2
Destin, Unknown	2
Madison, Unknown	2
Redington Beach, Pinellas	2
Wewahitchka, Calhoun	2
Town N Country, Hillsborough	2
Brooksville, Pasco	2
Archer, Levy	2
Hallandale Beach, Unknown	2
Loxahatchee Groves, Palm Beach	2
None, Dade	2
Upper Key Largo, Monroe	2
Valkaria, Brevard	2
Port Charlotte, Unknown	2
Putnam Hall, Putnam	2
Ramrod Key, Monroe	2
River Ranch, Polk	2
West Bradenton, Manatee	2
Oklawaha, Marion	2
Tampa, Pinellas	2
Sunny Hills, Washington	2
Switzerland, St. Johns	2
Ludlam, Dade	2
Laurel, Sarasota	2
Grandin, Putnam	2
Hollywood, Dade	2
Inlet Beach, Bay	2
Jacksonville, Clay	2
Doctors Inlet, Clay	2
Clermont, Polk	2
Watersound, Walton	2
White City, Gulf	2
Worthington Springs, Union	1
Weston, Dade	1
Wesley Chapel, Alachua	1
Tewksbury, Orange	1
Clermont, Orange	1
99, Unknown	1
Boca Raton, Unknown	1
Aollywoss, Dade	1
Beverly Beach, Flagler	1
Fellsmele, Brevard	1
Estero, Collier	1
Dade City, Hillsborough	1
Dallas, Lee	1
Deland, Lake	1
Fort Pierce, Martin	1
Hispanic, St. Lucie	1
Kissimmee, Brevard	1
Lecanto, Marion	1
Miamf, Dade	1
Pine Ridge, Citrus	1
Pineland, Lee	1
Tampa Palms, Hillsborough	1

# COVID-19: characteristics of 660,946 Florida resident cases

Data through Sep 14, 2020 verified as of Sep 15, 2020 at 11:02 AM

Data in this report are provisional and subject to change.

The table below includes the cities and counties of residence for cases in Florida residents based on the patient's ZIP Code. Note that city is not always received as part of the initial notification and may be missing while the case is being investigated.

City and county	Cases
South Daytona Beach, Volusia	1
San Antonio, Unknown	1
Tarpon Springs, Pasco	1
Unknown, Columbia	1
Olustee, Baker	1
Opalocka, Dade	1
Okeechobee, St. Lucie	1
Riverview, Unknown	1
West Villages, Sarasota	1
Washington, Unknown	1
Wintergarden, Orange	1
Saint Augusaintine Beach, St. Johns	1
Saint Augustine Beach, St. Johns	1
Port Saint Lucie, Martin	1
Port Everglades, Broward	1
Unkown, Seminole	1
Seven Springs, Pasco	1
Tallahassee, Unknown	1
South Miami, Unknown	1
Newark, Broward	1
Niceville, Walton	1
Mount Pleasant, Gadsden	1
Palm City, St. Lucie	1
Orlando, Lake	1
Middlesburg, Duval	1
Miami, Palm Beach	1
Large, Broward	1
Jupiter, Duval	1
Lake Geneva, Clay	1
Harrison, Pinellas	1
Hailandale, Unknown	1
Immokalee, Lee	1
Homeless, Polk	1
Boca Raton, Orange	1
Bonita Beach, Lee	1
Fort Myers, Unknown	1
Fort Pierce, Unknown	1
Coconut Creek, Unknown	1
Davenport, Orange	1
Tampa, Orange	1
Unknown Out Of Area, Duval	1
Valrico, Orange	1
Winterpark, Unknown	1
Pt St Lucie, St. Lucie	1
Orlando, Orange	1
Palm City, Unknown	1
Ocala, Unknown	1
Ocean Breeze, Martin	1
N/A, Duval	1
Melrose, Bradford	1
Miamt, Dade	1
Mid Florida, Seminole	1
Jacksonville, Dade	1
Innovation, Pasco	1
Lauderdale Hill, Unknown	1
Live Oak, Columbia	1
Bryn Mawr, Palm Beach	1
Apopka, Unknown	1
Alligator Point, Wakulla	1



# COVID-19: characteristics of 660,946 Florida resident cases

Data through Sep 14, 2020 verified as of Sep 15, 2020 at 11:02 AM

Data in this report are provisional and subject to change.

The table below includes the cities and counties of residence for cases in Florida residents based on the patient's ZIP Code. Note that city is not always received as part of the initial notification and may be missing while the case is being investigated.

City and county	Cases
Amelia City, Nassau	1
Fortlauderdale, Unknown	1
Ft Pierce, Unknown	1
Garland, Orange	1
Eustic, Unknown	1
Everett, Dade	1
Fl State Lot, Leon	1
Hallandate Ben, Unknown	1
Greenacres, Unknown	1
Homeless, Dade	1
Hickory, Lee	1
Hialeah, Broward	1
Los Angeles, Polk	1
Miami Granders, Dade	1
Green, Clay	1
Grand Island, Unknown	1
Hialeah, Unknown	1
Hilliard, Dade	1
Holt, Unknown	1
Fwb, Unknown	1
Gastonia, Polk	1
Deltona , Volusia	1
Brewton, Escambia	1
Bartow, Unknown	1
Boca Rotan, Unknown	1
Caryville, Holmes	1
Cassadaga, Volusia	1
Casselberry, Orange	1
Crestview, Dade	1
Dania, Unknown	1
Darien, Pasco	1
Palm Coast, Orange	1
Rosemary Beach, Bay	1
Saint Cloud, Orange	1
Port Charlotte Fl, Unknown	1
Opa Locka, Unknown	1
Orange, Orange	1
Orl, Orange	1
Sea Ranch Lakes, Broward	1
Saint Petersburg, Dade	1
San Pedro Sula, Dade	1
Seminole, Orange	1
Sumatra, Liberty	1
Wimauma, Manatee	1
Twentynine Palms, Broward	1
Sunrise, Unknown	1
Suwannee, Dixie	1
Syracuse, Unknown	1
Seguin, Unknown	1
Seacrest, Walton	1
San Fernando, Unknown	1
San Marcos, Unknown	1
Plantation, Leon	1
Pooler, Broward	1
Panomo City, Bay	1
Pensacola, Dade	1
Okeechobee, Martin	1
Okeechobi, Unknown	1
Orlando, Manatee	1

# COVID-19: characteristics of 660,946 Florida resident cases

Data through Sep 14, 2020 verified as of Sep 15, 2020 at 11:02 AM

Data in this report are provisional and subject to change.

The table below includes the cities and counties of residence for cases in Florida residents based on the patient's ZIP Code. Note that city is not always received as part of the initial notification and may be missing while the case is being investigated.

City and county	Cases
North Lauderdale, Unknown	1
North Porte, Unknown	1
Notrealville, Polk	1
North Port, Manatee	1
Mount, Lake	1
Miami, Broward	1
Miamksaohes, Dade	1
Babcock Ranch, Lee	1
Dade City, Unknown	1
Crestview, Walton	1
Fellsmere, Brevard	1
Fernandina, Nassau	1
Hillsboro Beach, Broward	1
Greenville, Taylor	1
Indian Rock Beach, Pinellas	1
Island Grove, Alachua	1
Jupiter Inlet, Palm Beach	1
Lauderdale Lakes, Unknown	1
Kilgore, Dade	1
Metter, Manatee	1
Mexico Beach, Gulf	1
Miami Dade, Unknown	1
Unknown, Manatee	1
Windermere, Unknown	1
Xifamk, Dade	1
East Rockland Key, Monroe	1
Fort Lauderdale, Dade	1
Bella Collina, Lake	1
Apo, Collier	1
Arcadia, Unknown	1
Astor, Volusia	1
At Large, Broward	1
Austin, Dade	1
Boys Ranch, Suwannee	1
Big Torch Key, Monroe	1
Bonifay, Unknown	1
Lake Worth, Unknown	1
Julington Creek, St. Johns	1
Jupiter Island, Martin	1
Jena, Taylor	1
Marathon Shores, Monroe	1
Litchfield Park, Unknown	1
Na, Dade	1
Okeechobee, Highlands	1
Orange Park, Duval	1
Palatka, Marion	1
Pensacola Naval Hospital, Escambia	1
Port St Luice, Unknown	1
Port St. Lucie, St. Lucie	1
Rices Landing, Dade	1
Seacrest, Bay	1
Stiamk, Dade	1
Tavares, Unknown	1
Temple, Palm Beach	1
Unknown, Duval	1
Venice, Dade	1
West Hollywood, Broward	1
Weston, Unknown	1
Winter Springs, Orange	1

# COVID-19: characteristics of 660,946 Florida resident cases

Data through Sep 14, 2020 verified as of Sep 15, 2020 at 11:02 AM

Data in this report are provisional and subject to change.

The table below includes the cities and counties of residence for cases in Florida residents based on the patient's ZIP Code. Note that city is not always received as part of the initial notification and may be missing while the case is being investigated.

City and county	Cases
Layton, Monroe	1
Lakeland, Unknown	1
Hoclywsod, Dade	1
Kenilworth, Leon	1
Mckinney, Broward	1
Miamc, Dade	1
Los Angeles, Dade	1
Franklin, Unknown	1
Hallandale, Unknown	1
Homeless, Hillsborough	1
Homeless, Pinellas	1
Hutchinson Island, St. Lucie	1
Coconut Ck, Unknown	1
Carl Fisher, Dade	1
Brooklyn, Lee	1
Apollo Beach, Manatee	1
Alpharetta, Broward	1
Venetian Islands, Dade	1
Venice, Manatee	1
Tamarac, Dade	1
Unkn, Duval	1
Westville, Walton	1
Northport, Sarasota	1
Orange County, Seminole	1
Orl, Osceola	1
Other, Dade	1
Pass-A-Grille Beach, Pinellas	1
Pensacola Beach, Escambia	1
Rocky Point, Hillsborough	1
Rosemary Beach, Walton	1
Saint Johns, Duval	1
Cape Haze, Charlotte	1
Branford, Gilchrist	1
Davie, Unknown	1
Alva, Escambia	1
Babcock Ranch, Charlotte	1
Baker, Santa Rosa	1
Interlachen, Duval	1
Jacksonville Naval Air Station, Duval	1
Kissimmee, Unknown	1
Homossa, Orange	1
Hosford, Calhoun	1
Hialeahgardens, Dade	1
Duck Key, Monroe	1
Perth Amboy, Hillsborough	1
Panama City, Unknown	1
Punta Gorda, Unknown	1
Saint Lucie Village, St. Lucie	1
Sharpes, Brevard	1
Sanford, Orange	1
Sunrtise, Dade	1
Uknown, Unknown	1
Oldsrav, Manatee	1
North Fort Myers, Charlotte	1
North Laud, Unknown	1
Monroe, Hillsborough	1
Lucedale, St. Lucie	1
Jacksonville, Nassau	1
Miramar, Dade	1

# COVID-19: characteristics of 660,946 Florida resident cases

Data through Sep 14, 2020 verified as of Sep 15, 2020 at 11:02 AM

Data in this report are provisional and subject to change.

The table below includes the cities and counties of residence for cases in Florida residents based on the patient's ZIP Code. Note that city is not always received as part of the initial notification and may be missing while the case is being investigated.

City and county	Cases
Unk, Alachua	1
Watersound, Bay	1
Vero Beach, Unknown	1
Wtixrat, Dade	1
Yeehaw, Okeechobee	1
<b>Total</b>	<b>660,946</b>

# COVID-19: additional surveillance information

Data through Sep 14, 2020 verified as of Sep 15, 2020 at 11:02 AM

Data in this report are provisional and subject to change.

## Statewide emergency department (ED) chief complaint and admission data

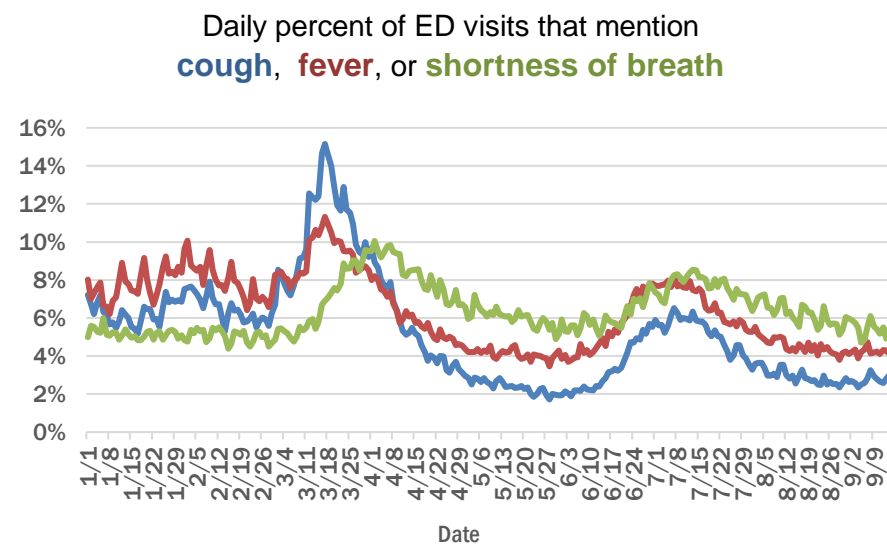
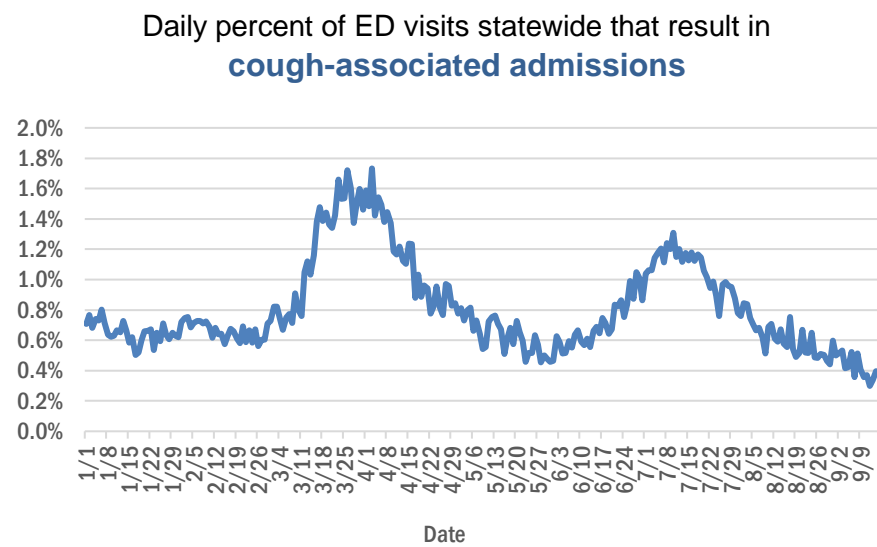

## Daily percent of ED visits statewide that mention cough by age group

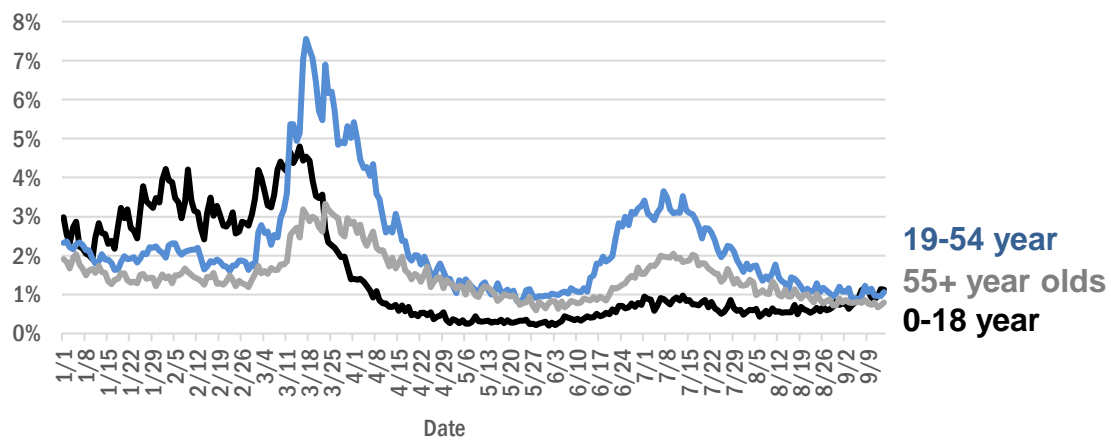

The Electronic Surveillance System for the Early Notification of Community-Based Epidemics (ESSENCE-FL) includes chief complaint data from 211 of 212 Florida EDs. Data are transmitted electronically to ESSENCE-FL daily or hourly.

# COVID-19: All Florida residents with test results reported

Data through Sep 14, 2020 verified as of Sep 15, 2020 at 11:02 AM

Data in this report are provisional and subject to change.

The table below includes persons with laboratory results that the Department of Health has received electronically or by mail/fax for Florida residents.

County	Awaiting testing	Inconclusive	Negative	Positive	Percent positive	Total tested
Dade	505	2,012	698,075	163,600	19%	863,687
Broward	106	879	461,518	74,088	14%	536,485
Palm Beach	313	614	300,963	43,899	13%	345,476
Hillsborough	331	537	257,024	39,560	13%	297,121
Orange	414	301	293,463	37,714	11%	331,478
Duval	230	223	227,743	28,319	11%	256,285
Pinellas	9	135	186,203	20,933	10%	207,271
Lee	33	106	116,429	19,262	14%	135,797
Polk	72	107	106,586	18,547	15%	125,240
Collier	47	86	62,264	12,142	16%	74,492
Osceola	188	129	67,347	11,754	15%	79,230
Escambia	4	57	74,369	10,895	13%	85,321
Manatee	20	81	90,320	10,858	11%	101,259
Volusia	84	117	80,317	10,193	11%	90,627
Marion	19	109	58,869	9,200	13%	68,178
Leon	24	143	72,385	8,996	11%	81,524
Seminole	100	69	72,351	8,579	11%	80,999
Pasco	129	57	76,095	8,541	10%	84,693
Brevard	20	61	91,762	8,024	8%	99,847
Sarasota	17	61	81,746	7,607	9%	89,414
St. Lucie	263	53	49,068	7,605	13%	56,726
Lake	190	103	74,090	7,045	9%	81,238
Alachua	18	28	84,794	6,564	7%	91,386
Bay	16	66	26,866	5,632	17%	32,564
Santa Rosa	38	38	30,096	5,107	14%	35,241
St. Johns	43	32	47,111	4,829	9%	51,972
Okaloosa	30	48	30,754	4,638	13%	35,440
Clay	17	28	40,006	4,593	10%	44,627
Martin	49	48	28,285	4,577	14%	32,910
Columbia	6	56	12,867	3,546	22%	16,469
Indian River	53	18	30,245	2,980	9%	33,243
Hernando	5	17	22,875	2,883	11%	25,775
Charlotte	5	37	28,798	2,874	9%	31,709
Gadsden	6	39	13,240	2,618	16%	15,897
Jackson	23	12	13,435	2,609	16%	16,056
Suwannee	1	49	8,084	2,535	24%	10,668
Citrus	62	11	21,615	2,485	10%	24,111
Sumter	27	29	20,383	2,112	9%	22,524
Hendry		19	7,681	2,024	21%	9,724
Highlands	11	10	17,937	2,008	10%	19,955
Putnam	11	12	14,202	1,978	12%	16,192
Nassau	41	18	17,687	1,823	9%	19,528
Monroe	48	13	15,073	1,758	10%	16,844
Walton		35	10,401	1,689	14%	12,125
Flagler	10	17	17,360	1,575	8%	18,952
Desoto	6	8	9,167	1,536	14%	10,711
Baker	33	26	6,026	1,340	18%	7,392
Okeechobee	3	14	9,057	1,337	13%	10,408

# COVID-19: All Florida residents with test results reported

Data through Sep 14, 2020 verified as of Sep 15, 2020 at 11:02 AM

Data in this report are provisional and subject to change.

The table below includes persons with laboratory results that the Department of Health has received electronically or by mail/fax for Florida residents.

County	Awaiting testing	Inconclusive	Negative	Positive	Percent positive	Total tested
Taylor	7	29	5,035	1,258	20%	6,322
Hardee	3	9	6,292	1,235	16%	7,536
Lafayette	3	12	1,406	1,222	46%	2,640
Washington	10	20	5,823	1,037	15%	6,880
Wakulla	4	39	8,636	1,031	11%	9,706
Madison	1	11	4,859	974	17%	5,844
Levy		8	6,989	966	12%	7,963
Bradford	2	20	5,426	944	15%	6,390
Gulf	4	5	4,758	852	15%	5,615
Union		19	8,633	820	9%	9,472
Dixie		12	4,302	798	16%	5,112
Hamilton	1	2	4,608	779	14%	5,389
Holmes	2	10	4,463	698	13%	5,171
Calhoun	1	10	4,225	601	12%	4,836
Franklin	5	6	4,223	578	12%	4,807
Jefferson		15	3,100	524	14%	3,639
Gilchrist	1	9	3,985	490	11%	4,484
Liberty			2,921	481	14%	3,402
Glades		1	865	476	35%	1,342
Unknown	1	35	13,698	171	1%	13,904
<b>Total</b>	<b>3,725</b>	<b>7,040</b>	<b>4,287,279</b>	<b>660,946</b>	<b>13%</b>	<b>4,955,265</b>

# COVID-19: testing by laboratory

Data through Sep 14, 2020 verified as of Sep 15, 2020 at 11:02 AM

Data in this report are provisional and subject to change.

The numbers in the table below represent the number of Florida and non-Florida residents for whom test results were received by the Department of Health. A person can be tested by more than one laboratory and can have both positive and negative results. **Therefore, the sum of the numbers in each column will be larger than the total number of people tested.**

Reporting lab	Inconclusive	Negative	Positive	Percent positive	Total
LABORATORY CORPORATION OF AMERICA	1,486	866,794	115,795	12%	984,075
QUEST DIAGNOSTICS - TAMPA	7,160	803,347	116,390	13%	926,897
BIO REFERENCE LABORATORIES, INC	7,059	550,470	106,474	16%	664,003
GENETWORX	662	390,612	32,870	8%	424,144
CURATIVE LABS	5,453	335,450	34,864	9%	375,767
REALTOX LABS LLC	3,259	257,056	44,680	15%	304,995
NORTHWEST LABORATORY	233	118,002	6,259	5%	124,494
ELABNETWORK	855	110,903	9,336	8%	121,094
ADVENT HEALTH LAB	112	101,339	14,154	12%	115,605
MEDICAL DIAGNOSTIC LABORATORIES	889	90,728	13,112	13%	104,729
MAKO GENOMICS	5,117	82,769	14,779	14%	102,665
KORVALABS, INC	1,216	87,955	4,462	5%	93,633
MAYO CLINIC LABORATORIES	214	73,566	7,561	9%	81,341
BIOCOLLECTIONS WORLDWIDE, INC	444	66,115	10,154	13%	76,713
MEMORIAL REGIONAL HOSPITAL SOUTH	20	58,195	13,681	19%	71,896
BAYCARE LABORATORIES LLC	370	64,240	6,012	9%	70,622
QUEST DIAGNOSTICS NICHOLS INSTITUTE, INC.	314	61,421	8,047	12%	69,782
BPHL-JACKSONVILLE	16	58,065	10,233	15%	68,314
SACRED HEART HOSPITAL LABORATORY	2	55,655	6,973	11%	62,630
RCA LABORATORY SERVICES, LLC		58,824	2,517	4%	61,341
ORLANDO REG MED CENTER CLINICAL LAB	513	50,337	5,991	11%	56,841
DIATHERIX LABORATORIES		44,162	6,297	12%	50,459
TAMPA GENERAL HOSPITAL	4	46,616	3,586	7%	50,206
Florida_Hospital	57	44,973	5,074	10%	50,104
UF PATHLABS	33	47,270	2,784	6%	50,087
BPHL-MIAMI	220	38,514	8,320	18%	47,054
TESTING MATTERS INC		40,492	5,208	11%	45,700
ARUP LABORATORIES		40,283	2,607	6%	42,890
SUNPATH MEDICAL DIAGNOSTICS LABORATORY	286	34,603	5,569	14%	40,458
VIRACOR-EUROFINS LABORATORIES		29,955	8,991	23%	38,946
BPHL-TAMPA (SPECTRUM BLVD)	45	32,874	5,486	14%	38,405
JACKSON MEMORIAL HOSPITAL CLINICAL LAB	79	30,834	7,166	19%	38,079
ST VINCENT'S MEDICAL CENTER - RIVERSIDE	1	30,041	3,590	11%	33,632
SHANDS AT THE UNIVERSITY OF FLORIDA	219	31,404	1,844	6%	33,467
IMPACT HEALTH BIOMETRIC TESTING, INC	293	28,312	3,644	11%	32,249
AIT LABORATORIES		27,867	3,206	10%	31,073
LAKELAND REGIONAL MEDICAL CENTER	85	27,405	3,266	11%	30,756
AMERICAN HEALTH ASSOCIATES	8	24,808	2,597	9%	27,413
AKESOGEN		20,110	3,065	13%	23,175
CAPE CORAL HOSPITAL CLINICAL LABORATORY	1	18,890	3,230	15%	22,121
WALGREENS	14	18,471	3,174	15%	21,659
TALLAHASSEE MEMORIAL HOSPITAL	88	18,775	2,333	11%	21,196
BROWARD GENERAL MEDICAL CENTER-CLINICAL LAB	2	17,235	2,152	11%	19,389
BAPTIST MEDICAL CENTER JACKSONVILLE	1	17,725	1,125	6%	18,851
BAPTIST HOSPITAL OF MIAMI CLINICAL LABORATORY	40	15,569	3,078	16%	18,687
SHANDS JACKSONVILLE MEDICAL CENTER INC	32	16,109	1,482	8%	17,623
NIZNIK LAB CORP	348	11,363	5,046	30%	16,757



# COVID-19: testing by laboratory

Data through Sep 14, 2020 verified as of Sep 15, 2020 at 11:02 AM

Data in this report are provisional and subject to change.

The numbers in the table below represent the number of Florida and non-Florida residents for whom test results were received by the Department of Health. A person can be tested by more than one laboratory and can have both positive and negative results. **Therefore, the sum of the numbers in each column will be larger than the total number of people tested.**

Reporting lab	Inconclusive	Negative	Positive	Percent positive	Total
ADVENTHEALTH DAYTONA BEACH	32	14,763	1,113	7%	15,908
SARASOTA MEMORIAL HOSPITAL MAIN LAB	12	14,007	1,141	8%	15,160
STATLAB_MOBILE	1	13,719	1,364	9%	15,084
FLORIDA HOSPITAL - TAMPA	37	13,542	1,322	9%	14,901
APPLIED INGENUITY DIAGNOSTICS LLC		13,918	886	6%	14,804
ECCO LAB GROUP CO	281	10,761	2,918	21%	13,960
PALMETTO GENERAL HOSPITAL LAB	3	10,564	2,962	22%	13,529
ACCESS DX LABORATORY	152	11,883	1,452	11%	13,487
NAPLES COMMUNITY HOSPITAL	45	11,911	1,386	10%	13,342
ST JOSEPHS HOSPITAL LABORATORY	12	11,530	1,688	13%	13,230
MOUNT SINAI MEDICAL CENTER	6	11,802	1,335	10%	13,143
NICKLAUS CHILDREN'S HOSPITAL	40	10,541	2,337	18%	12,918
MILLENNIUM PHYSICIAN GROUP		10,834	2,033	16%	12,867
UNIVERSITY OF MIAMI HOSPITAL	10	11,042	1,783	14%	12,835
NORTH FLORIDA REGIONAL MEDICAL CENTER		11,092	1,283	10%	12,375
CLEVELAND CLINIC HOSPITAL LAB	4	11,132	1,198	10%	12,334
BIOCERNA LABS	407	9,292	1,461	13%	11,160
JFK MEDICAL CENTER LAB	1	9,428	1,648	15%	11,077
SOUTH MIAMI HOSPITAL LAB	17	9,459	1,318	12%	10,794
BRANDON REGIONAL HOSPITAL		9,194	1,548	14%	10,742
SAINT MARY'S MEDICAL CENTER	15	9,165	1,365	13%	10,545
ABL MEDICAL CARE LLC		9,665	877	8%	10,542
JUPITER MEDICAL CENTER LAB	43	9,211	1,096	11%	10,350
INTEGRATED REGIONAL LABORATORIES LLP		8,498	1,613	16%	10,111
QUEST NEW ENGLAND	35	8,495	1,009	11%	9,539
MORTON PLANT HOSPITAL-ADLER INSTITUTE	8	8,778	671	7%	9,457
WELLINGTON REGIONAL MED CTR LAB	4	8,112	1,206	13%	9,322
INDIAN RIVER MEDICAL CENTER LAB		8,722	541	6%	9,263
FLORIDA HOSPITAL WATERMAN LABORATORY	68	8,467	715	8%	9,250
LARKIN COMMUNITY HOSPITAL INC DBA CARDIOTROPIC		5,562	3,508	39%	9,070
DRS CLACK SPENCER WHITE & MCCORMACK PA D/B/A		7,842	812	9%	8,654
PANCARE OF FLORIDA INC		7,988	644	7%	8,632
LABCORP BURLINGTON (LPP)	4	8,194	428	5%	8,626
QUEST DIAGNOSTICS INFECTIOUS DISEASE INC	54	6,721	1,618	19%	8,393
LEESBURG REGIONAL MEDICAL CENTER		7,307	840	10%	8,147
MEMORIAL REGIONAL HOSPITAL CLINICAL LABORATORY	9	7,504	568	7%	8,081
COAST DIAGNOSTICS LLC	20	7,317	551	7%	7,888
HOMESTEAD HOSPITAL CLINICAL LABORATORY	14	6,174	1,682	21%	7,870
ARNOLD PALMER MEDICAL CENTER CLINICAL LAB		7,522	275	4%	7,797
LARKIN COMMUNITY HOSPITAL	10	6,322	1,159	15%	7,491
DELRAY MEDICAL CENTER	3	6,557	785	11%	7,345
OSCEOLA REGIONAL MEDICAL CENTER	1	6,164	1,088	15%	7,253
WEST KENDALL BAPTIST HOSPITAL LABORATORY	6	5,717	1,457	20%	7,180
REAL DIAGNOSTICS	77	6,554	473	7%	7,104

# COVID-19: testing by laboratory

Data through Sep 14, 2020 verified as of Sep 15, 2020 at 11:02 AM

Data in this report are provisional and subject to change.

The numbers in the table below represent the number of Florida and non-Florida residents for whom test results were received by the Department of Health. A person can be tested by more than one laboratory and can have both positive and negative results. **Therefore, the sum of the numbers in each column will be larger than the total number of people tested.**

Reporting lab	Inconclusive	Negative	Positive	Percent positive	Total
MEMORIAL HOSPITAL JACKSONVILLE	8	5,574	1,410	20%	6,992
LAWNWOOD REGIONAL MEDICAL CENTER	1	5,944	1,005	14%	6,950
Lee Memorial Hospital		5,371	1,566	23%	6,937
AEGIS SCIENCES CORPORATION	30	6,259	583	8%	6,872
BOSTON HEART DIAGNOSTICS CORP		5,860	978	14%	6,838
ST ANTHONY'S HOSPITAL LAB	11	6,037	774	11%	6,822
WINTER HAVEN HOSPITAL CLINICAL LABORATORY	1	5,675	1,072	16%	6,748
BAPTIST HOSPITAL OF MIAMI MOLECULAR DIAGNOSTICS	58	5,828	846	13%	6,732
BAPTIST MEDICAL CENTER SOUTH		5,966	428	7%	6,394
GOOD SAMARITAN MEDICAL CENTER LAB	1	5,327	951	15%	6,279
QUEST DIAGNOSTICS - WEST HILLS	21	6,007	223	4%	6,251
ST JOSEPHS HOSPITAL	7	5,333	769	13%	6,109
ORANGE PARK MEDICAL CENTER	9	4,843	1,213	20%	6,065
MEASE COUNTRYSIDE LAB	1	5,494	559	9%	6,054
PATIENTS FIRST LAKE ELLA MEDICAL CENTER PA		4,337	1,651	28%	5,988
BETHESDA HOSPITAL EAST		5,323	627	11%	5,950
GULF COAST MEDICAL CENTER MICROLAB		4,433	1,389	24%	5,822
HALIFAX MEDICAL CENTER LAB	26	4,766	776	14%	5,568
WEST FLORIDA HOSPITAL LAB		4,437	1,119	20%	5,556
BAPTIST HOSPITAL LABORATORY	6	4,672	867	16%	5,545
FLORIDA HOSPITAL HEARTLAND MED CTR CLINICAL LAB	33	4,897	570	10%	5,500
MANATEE MEMORIAL HOSPITAL		4,852	503	9%	5,355
WEST BOCA MEDICAL CENTER LAB		4,783	503	10%	5,286
QUEST DIAGNOSTICS NICHOLS INSTITUTE - SJC (ELR)	30	4,489	734	14%	5,253
LUMINUS DIAGNOSTICS		4,750	473	9%	5,223
FULGENT DIAGNOSTICS LABORATORY	121	4,687	384	7%	5,192
WESTSIDE REGIONAL MED CTR	2	4,215	964	19%	5,181
EXACT SCIENCES LABORATORIES		4,784	385	7%	5,169
CORAL GABLES HOSPITAL CLINICAL LABORATORY		4,027	1,111	22%	5,138
QUEST DIAGNOSTICS	4	4,702	410	8%	5,116
ADVENTHEALTH WESLEY CHAPEL	14	4,705	396	8%	5,115
THE VILLAGES REGIONAL HOSPITAL		4,757	355	7%	5,112
MARTIN HOSPITAL SOUTH LAB		4,763	279	6%	5,042
LARGO MEDICAL CENTER		4,427	611	12%	5,038
OAK HILL HOSPITAL		4,431	565	11%	4,996
HEALTH PARK MEDICAL CENTER CLINICAL LAB		4,071	901	18%	4,972
PALM BEACH GARDENS MEDICAL CTR LAB		4,520	452	9%	4,972
NORTHWEST MEDICAL CENTER	1	3,932	1,037	21%	4,970
DOCTORS HOSPITAL	2	3,956	917	19%	4,875
NCH NORTH NAPLES HOSPITAL LAB	10	4,180	652	13%	4,842
MERCY HOSPITAL A CAMPUS OF PLANTATION GEN HOSP LAB	1	3,628	1,168	24%	4,797
Capital Regional Medical Ctr		3,746	972	21%	4,718
AVENTURA HOSPITAL LAB		3,548	1,140	24%	4,688
RUTGERS CLINICAL GENOMICS LABORATORY	10	4,480	190	4%	4,680
INGENIOUS PERSONALIZED MEDICINE	47	3,457	1,154	25%	4,658

# COVID-19: testing by laboratory

Data through Sep 14, 2020 verified as of Sep 15, 2020 at 11:02 AM

Data in this report are provisional and subject to change.

The numbers in the table below represent the number of Florida and non-Florida residents for whom test results were received by the Department of Health. A person can be tested by more than one laboratory and can have both positive and negative results. **Therefore, the sum of the numbers in each column will be larger than the total number of people tested.**

Reporting lab	Inconclusive	Negative	Positive	Percent positive	Total
FLORIDA HOSPITAL FLAGLER	29	4,181	303	7%	4,513
CORAL SPRINGS MED CTR		4,027	456	10%	4,483
FLORIDA HOSPITAL ZEPHYRHILLS	10	4,107	318	7%	4,435
PALMS WEST HOSPITAL LAB	2	3,534	881	20%	4,417
BROWARD HEALTH NORTH CLINICAL LABORATORY		3,812	592	13%	4,404
MEMORIAL HOSPITAL WEST LABORATORY SERVICES	13	3,949	441	10%	4,403
FLORIDA MEDICAL CENTER - A CAMPUS OF NORTH SHORE	2	3,768	629	14%	4,399
BLAKE MEDICAL CENTER		3,674	721	16%	4,395
NORTH SHORE MEDICAL CENTER		3,465	926	21%	4,391
FLORIDA HOSPITAL DELAND	9	3,532	637	15%	4,178
INFORM DIAGNOSTICS, INC		3,929	215	5%	4,144
FLORIDA HOSPITAL OF CARROLLWOOD	22	3,563	516	13%	4,101
REGIONAL MEDICAL CENTER BAYONET POINT	2	3,761	317	8%	4,080
PLANTATION GENERAL HOSPITAL		3,111	900	22%	4,011
MEDICAL CENTER OF TRINITY CLINICAL LABORATORY		3,397	504	13%	3,901
CLEVELAND CLINIC MARTIN SOUTH HOSPITAL		3,539	356	9%	3,895
BAYFRONT MEDICAL CENTER	12	2,949	929	24%	3,890
NEMOURS CHILDRENS HOSPITAL		3,781	102	3%	3,883
NORTHSIDE HOSPITAL AND HEART INSTITUTE		3,401	479	12%	3,880
MOFFITT CANCER CENTER	5	3,689	74	2%	3,768
LAKE CITY MEDICAL CENTER		2,882	857	23%	3,739
FULGENT DIAGNOSTICS	89	3,375	229	6%	3,693
DR. P. PHILLIPS HOSPITAL		3,460	155	4%	3,615
OCALA REGIONAL MEDICAL CENTER		3,111	467	13%	3,578
CARDIOTROPIC LABS	81	2,769	719	20%	3,569
AVECINA MEDICAL OAKLEAF	1	2,919	560	16%	3,480
BAPTIST MEDICAL CENTER - BEACHES		3,249	220	6%	3,469
ALL CHILDREN'S HOSPITAL LAB		3,239	206	6%	3,445
CENTRAL FLORIDA REGIONAL HOSPITAL		2,977	427	13%	3,404
NEW YORK STATE ELR - SUNRISE MEDICAL LABORATORIES		3,288	77	2%	3,365
MORTON PLANT-MEASE	1	3,062	234	7%	3,297
GULF COAST MEDICAL CENTER LAB		2,590	697	21%	3,287
LEON MEDICAL CENTERS LLC		2,649	624	19%	3,273
NIGHT LITE PEDIATRICS	1	2,372	890	27%	3,263
ST JOSEPHS NORTH HOSPITAL LAB		2,868	362	11%	3,230
LAKWOOD RANCH MEDICAL CENTER		2,953	269	8%	3,222
IMPERIAL POINT MEDICAL CENTER		2,922	295	9%	3,217
UHEALTH CORAL GABLES/LENNAR MED CTR		2,974	146	5%	3,120
SOUTH LAKE HOSPITAL		2,914	152	5%	3,066
ST LUCIE MEDICAL CENTER		2,395	588	20%	2,983
ACCESS MEDICAL LABORATORIES		1,772	1,205	40%	2,977
SOUTH FLORIDA BAPTIST HOSPITAL MICRO	1	2,496	424	15%	2,921
POINCIANA MEDICAL CENTER		2,157	746	26%	2,903
WEST MARION COMMUNITY HOSPITAL LAB		2,475	386	13%	2,861
BAPTIST MEDICAL CENTER - NASSAU		2,659	138	5%	2,797
PHYSICIANS REGIONAL MEDICAL CENTER - PINE RIDGE RD		2,232	501	18%	2,733
FLORIDA HOSPITAL FISH MEMORIAL	18	2,335	368	14%	2,721

# COVID-19: testing by laboratory

Data through Sep 14, 2020 verified as of Sep 15, 2020 at 11:02 AM

Data in this report are provisional and subject to change.

The numbers in the table below represent the number of Florida and non-Florida residents for whom test results were received by the Department of Health. A person can be tested by more than one laboratory and can have both positive and negative results. **Therefore, the sum of the numbers in each column will be larger than the total number of people tested.**

Reporting lab	Inconclusive	Negative	Positive	Percent positive	Total
NONA SCIENTIFIC	3	2,265	437	16%	2,705
VISTA CLINICAL		1,182	1,511	56%	2,693
SOUTH SEMINOLE HOSPITAL LABORATORY		2,572	110	4%	2,682
HEALTHQUEST ESOTERICS		1,765	848	32%	2,613
UNIVERSITY HOSPITAL AND MEDICAL CENTER		1,955	634	24%	2,589
WEST PALM HOSPITAL LAB		2,244	344	13%	2,588
WESTCHESTER HOSPITAL	21	2,117	444	17%	2,582
FLORIDA HOSPITAL NORTH PINELLAS	11	2,381	183	7%	2,575
ANNE BATES LEACH EYE HOSPITAL/ ABLEH MICROBIOLOGY LABORATORY		2,422	55	2%	2,477
QUEST DIAGNOSTICS - ATLANTA	4	2,184	283	11%	2,471
AVECINA MEDICAL - SOUTHSIDE BLVD	14	2,309	98	4%	2,421
MEDCOMP SCIENCES LLC	29	1,296	1,089	45%	2,414
WALGREEN CO	2	2,083	275	12%	2,360
HIALEAH HOSPITAL	4	1,825	514	22%	2,343
AVECINA MEDICAL JULINGTON	1	2,031	306	13%	2,338
CLEVELAND CLINIC TRADITION HOSPITAL		2,111	225	10%	2,336
MEMORIAL HOSPITAL MICRO		2,101	225	10%	2,326
WALGREENS OAKLAND PARK	4	2,091	225	10%	2,320
ST PETERSBURG GENERAL HOSPITAL		1,724	499	22%	2,223
FORT WALTON BEACH MEDICAL CENTER		1,823	326	15%	2,149
ADVENTHEALTH OCALA LABORATORY		1,797	335	16%	2,132
BAPTIST NORTH EMERGENCY CENTER		1,600	514	24%	2,114
MEMORIAL HOSPITAL- MIRAMAR	10	1,924	170	8%	2,104
QUEST DIAGNOSTICS LENEXA	19	1,887	184	9%	2,090
MEASE DUNEDIN HOSPITAL	4	1,882	188	9%	2,074
CITRUS MEMORIAL HOSPITAL LABORATORY		1,855	160	8%	2,015
AVERO DIAGNOSTICS - IRVING		1,869	146	7%	2,015
CLEVELAND CLINIC MARTIN NORTH HOSPITAL		1,757	222	11%	1,979
OVIDO MEDICAL CENTER		1,668	288	15%	1,956
RAULERSON HOSPITAL		1,619	324	17%	1,943
DOCTORS HOSPITAL OF SARASOTA CLINICAL LABORATORY		1,745	191	10%	1,936
PWN HEALTH	8	1,289	603	32%	1,900
GENE BY GENE, GENOMICS RESEARCH CENTER LAB	31	1,745	68	4%	1,844
LEE HEALTH COCONUT POINT CLINICAL LAB	2	1,446	347	19%	1,795
PALMS OF PASADENA HOSPITAL		1,532	240	14%	1,772
HOLIDAY CVS LLC		1,740	29	2%	1,769
MEMORIAL HOSPITAL PEMBROKE	3	1,550	213	12%	1,766
PUTNAM COMMUNITY MEDICAL CENTER		1,470	224	13%	1,694
P4 CLINICAL, LLC	25	1,426	188	11%	1,639
SOUTH BAY HOSPITAL MICRO		1,375	257	16%	1,632
BETHESDA HOSPITAL WEST		1,460	158	10%	1,618
TWIN CITIES HOSPITAL	1	1,430	154	10%	1,585
PHYSICIANS REGIONAL MEDICAL CENTER - COLLIER BLVD	1	1,194	344	22%	1,539
OPTEO LABORATORY		1,506	30	2%	1,536
BARTOW REGIONAL MEDICAL CENTER	1	1,286	217	14%	1,504
LOWER KEYS MEDICAL CENTER		1,360	137	9%	1,497
SYNERGY LABORATORIES	7	1,286	137	10%	1,430

# COVID-19: testing by laboratory

Data through Sep 14, 2020 verified as of Sep 15, 2020 at 11:02 AM

Data in this report are provisional and subject to change.

The numbers in the table below represent the number of Florida and non-Florida residents for whom test results were received by the Department of Health. A person can be tested by more than one laboratory and can have both positive and negative results. **Therefore, the sum of the numbers in each column will be larger than the total number of people tested.**

Reporting lab	Inconclusive	Negative	Positive	Percent positive	Total
NIGHT LITE PEDIATRICS URGENT CARE		1,177	228	16%	1,405
QUEST DIAGNOSTICS - MIRAMAR	6	364	1,017	73%	1,387
LAKESIDE MEDICAL CENTER		1,010	371	27%	1,381
BMCT Molecular Diagnostics Subsection		1,114	239	18%	1,353
SACRED HEART-EMERALD COAST		1,142	199	15%	1,341
ST VINCENT'S MEDICAL CENTER - SOUTHSIDE		1,308	27	2%	1,335
QUEST DIAGNOSTICS WOOD DALE	3	1,183	88	7%	1,274
AVENTUS BIOLABS	1	721	547	43%	1,269
PATIENTS CHOICE LABORATORIES		731	523	42%	1,254
HIGHLANDS REGIONAL MEDICAL CENTER		1,030	207	17%	1,237
UNIVERSITY OF MIAMI HOSPITAL & CLINICS	2	1,171	63	5%	1,236
HELIX	13	1,010	212	17%	1,235
GULF BREEZE HOSPITAL LAB	3	1,078	153	12%	1,234
CLINICORE		1,113	91	8%	1,204
UHEALTH DEERFIELD BEACH/UMSYLVESTER DEERFIELD BEACH LABORATORY	3	1,137	45	4%	1,185
VIKOR SCIENTIFIC	2	616	462	43%	1,080
MARINERS HOSPITAL		939	101	10%	1,040
BAPTIST EMERGENCY CENTER OAKLEAF		857	173	17%	1,030
ORLANDO VA MEDICAL CENTER		859	168	16%	1,027
LABSTAT LLC	1	1,017	6	1%	1,024
CLARITY LAB SOLUTIONS		883	137	13%	1,020
ENGLEWOOD COMMUNITY HOSPITAL		939	80	8%	1,019
AVECINA MEDICAL		750	262	26%	1,012
LMHS		902	81	8%	983
BAPTIST HEALTH EMERGENCY CENTER COUNTRY WALK		778	159	17%	937
BAPTIST EMERGENCY CENTER CLAY		818	114	12%	932
UNITED CLINICAL LABORATORY LLC		208	719	78%	927
MINUTECLINIC LLC #3703		815	91	10%	906
FLOWERS HOSPITAL		803	99	11%	902
WALGREENS ORLANDO		772	93	11%	865
LABCORP	1	498	361	42%	860
WATSON CLINIC LLP MAIN		595	250	30%	845
PATHNOSTICS		84	758	90%	842
DESOTO MEMORIAL HOSPITAL CLINICAL LABORATORY	3	680	144	17%	827
FLORIDA HOSPITAL ORLANDO		745	74	9%	819
HOLY CROSS HOSPITAL CLINICAL LAB	1	774	26	3%	801
ST VINCENTS CLAY COUNTY		775	26	3%	801
JACKSON HOSPITAL CLINICAL LABORATORY		697	92	12%	789
PHYSICIANS STAT LAB		139	648	82%	787
FLORIDA LABORATORY ANALYSIS		528	256	33%	784
SANTA ROSA MEDICAL CENTER		543	234	30%	777
ARCPPOINT LABS - FORT MYERS	2	640	132	17%	774
Assurance Scientific Laboratories		599	163	21%	762
LABCORP RTP	3	126	630	83%	759
CAPSTONE HEALTHCARE		474	262	36%	736
TAMPA COMMUNITY HOSPITAL		548	180	25%	728
LAB24 INC	3	92	607	86%	702

# COVID-19: testing by laboratory

Data through Sep 14, 2020 verified as of Sep 15, 2020 at 11:02 AM

Data in this report are provisional and subject to change.

The numbers in the table below represent the number of Florida and non-Florida residents for whom test results were received by the Department of Health. A person can be tested by more than one laboratory and can have both positive and negative results. **Therefore, the sum of the numbers in each column will be larger than the total number of people tested.**

Reporting lab	Inconclusive	Negative	Positive	Percent positive	Total
EGLIN AIRFORCE BASE LAB		479	220	31%	699
ADVANCE MEDICAL OF NAPLES			695	100%	695
BARDMOOR LABORATORY	1	610	75	11%	686
ATLANTIS URGENT CARE		421	228	35%	649
ASSOCIATED PATHOLOGISTS, LLC	3	528	111	17%	642
VAMC ORLANDO		304	334	52%	638
QUEST	4	156	458	74%	618
NCH NORTHEAST	5	410	202	33%	617
NONE		281	330	54%	611
CENTRA CARE - WATERFORD LAKES		482	120	20%	602
PHAROS HEALTH		457	140	23%	597
PATIENTS FIRST - MAHAN DRIVE		164	431	72%	595
LEE MEMORIAL HOSPITAL LAB			581	100%	581
HISTOPATHOLOGY SERVICES, LLC		509	70	12%	579
NCH HEALTHCARE SYSTEM MICROBIOLOGY LAB		1	571	100%	572
DYNIX DIAGNOSTICS	1	373	196	34%	570
AMELIA URGENT CARE		246	307	56%	553
QUEST DIAGNOSTICS - IRVING	10	352	178	33%	540
UNKNOWN		263	275	51%	538
MARTIN MEMORIAL LABORATORY AT ST LUCIE WEST		474	57	11%	531
MAVERICK LABS		374	151	29%	525
HOLY CROSS HOSPITAL LABORATORY			522	100%	522
NXGEN MDX LLC	2	452	61	12%	515
HOLIDAY CVS LLC DBA CVSPHARMACY #5155		495	8	2%	503
SOUTHEAST ALABAMA MEDICAL CENT		451	44	9%	495
ADVENT HEALTH CENTRA CARE: WATERFORD LAKES		402	73	15%	475
NORTH FLORIDA PEDIATRICS-TALLAHASSEE		424	33	7%	457
STEWART REFERENCE LABORATORY		255	190	43%	445
PANCARE OF FLORIDA, INC			443	100%	443
UAB HIGHLANDS LABORATORY		423	4	1%	427
LAB CORP	1	187	239	56%	427
MEDARBOR DIAGNOSTICS		1	425	100%	426
KD MEDICAL CHOICE LLC		419	1	0%	420
ORLANDO VETERANS AFFAIRS MEDICAL CENTER		112	301	73%	413
NEW YORK STATE ELR - NORTH SHORE LONG ISLAND JEWISH HEALTH		380	24	6%	404
ECCOLAB GROUP	1	80	308	79%	389
QUEST DIAGNOSTICS NICHOLS INSTITUTE	5	353	17	5%	375
CLARITY LABS		325	49	13%	374
SUNRISE MEDICAL LABORATORIES		310	64	17%	374
MEMORIAL PEMBROKE 24/7 CARE CENTER		276	93	25%	369
NEW YORK STATE ELR - NYU HOSPITALS CENTER CLINICAL LABORATORIES		352	12	3%	364
JAY HOSPITAL CLINICAL LABORATORY		273	91	25%	364
TEMPUS CLINICAL LABORATORY	1	335	26	7%	362
STS LAB 2 LLC		361			361
INFORM DIAGNOSTICS		349	4	1%	353
NEW YORK STATE ELR - LENCO MEDICAL LABORATORY		336	13	4%	349
NITE LITE PEDIATRICS		178	167	48%	345

# COVID-19: testing by laboratory

Data through Sep 14, 2020 verified as of Sep 15, 2020 at 11:02 AM

Data in this report are provisional and subject to change.

The numbers in the table below represent the number of Florida and non-Florida residents for whom test results were received by the Department of Health. A person can be tested by more than one laboratory and can have both positive and negative results. **Therefore, the sum of the numbers in each column will be larger than the total number of people tested.**

Reporting lab	Inconclusive	Negative	Positive	Percent positive	Total
MIDWAY SPECIALTY CARE CENTER DIAGNOSTICS	17	280	38	11%	335
NCF DIAGNOSTICS & DNA TECHNOLOGIES	10	66	259	77%	335
DAVITA LABS		303	31	9%	334
BAPTIST MD ANDERSON CANCER CENTER		326	2	1%	328
TENNESSEE DOH - NASHVILLE	2	279	34	11%	315
INDIAN RIVER PATHOLOGY LLC		302	13	4%	315
NEW YORK STATE ELR - DEPARTMENT OF CLINICAL LABS		310	5	2%	315
MINUTECLINIC		282	29	9%	311
VETERANS AFFAIRS MEDICAL CENTER LAB		9	295	97%	304
SCIONLAB SERVICES LLC		289	13	4%	302
BAYA URGENT CARE		3	295	99%	298
CORE DIAGNOSTIC LABORATORIES LLC		220	75	25%	295
ARCPPOINT LABS OF TAMPA		186	107	37%	293
LABCORP TAMPA	1	39	253	86%	293
FLAGLER HOSPITAL	5	18	269	92%	292
EXPRESS GENE MOLECULAR DIAGNOSTIC LABORATORY		2	276	99%	278
THERADOC		150	128	46%	278
HOLMES REGIONAL MEDICAL CENTER		3	270	99%	273
TALLAHASSEE PRIMARY CARE ASSOCIATES		263	9	3%	272
GENESIS REFERENCE LABORATORIES		1	264	100%	265
SANFORD REFERENCE LAB		255	10	4%	265
FLO-MEDILAB SERVICES		82	183	69%	265
LABTECH DIAGNOSTIC		125	136	52%	261
THE CENTER FOR URGENT CARE		164	93	36%	257
EUROFINS NTD, LLC		224	28	11%	252
SMA SPECIALITY MEDICAL LAB		63	187	75%	250
GESSLER CLINIC		1	249	100%	250
URGENT CARE CURE		186	64	26%	250
FLORIDA WOMAN CARE LABORATORY LLC		222	25	10%	247
CLINICAL REFERENCE LABORATORY		240	6	2%	246
MICROGEN DX		83	162	66%	245
TOM LEE COMMUNITY HEALTH CENTER		15	227	94%	242
MOLECULAR INFECTIOUS DISEASES		235	6	2%	241
EMERGENCY PHYSICIANS MEDICAL CENTER			234	100%	234
ASCEND CLINICAL		226	4	2%	230
HENDRY REGIONAL MEDICAL CENTER		9	221	96%	230
ST CLOUD REGIONAL MEDICAL CENTER		127	103	45%	230
JAMES A. HALEY VETERANS MICRO LAB			229	100%	229
PREMIER MEDICAL LABORATORY SERVICES		31	197	86%	228
MINI ER ADULT AND PEDIATRIC URGENT CARE		201	25	11%	226
CENTRA CARE		35	190	84%	225
ARCPPOINT LABS OF WEST PALM BEACH		1	220	100%	221
QUALITOX LABORATORIES		96	123	56%	219
BIOCERNA LLC	8	156	54	25%	218
MEDSCAN LABORATORY INC		136	80	37%	216
ADVENTHEALTH LAB		2	213	99%	215
SEBASTIAN RIVER MEDICAL CENTER		171	43	20%	214

# COVID-19: testing by laboratory

Data through Sep 14, 2020 verified as of Sep 15, 2020 at 11:02 AM

Data in this report are provisional and subject to change.

The numbers in the table below represent the number of Florida and non-Florida residents for whom test results were received by the Department of Health. A person can be tested by more than one laboratory and can have both positive and negative results. **Therefore, the sum of the numbers in each column will be larger than the total number of people tested.**

Reporting lab	Inconclusive	Negative	Positive	Percent positive	Total
ACUTIS DIAGNOSTICS	1	131	82	38%	214
ADVENT HEALTH -TAMPA		74	140	65%	214
MIDWAY SPECIALTY CARE CENTER	1	122	88	42%	211
GULF COAST MOLECULAR LABORATORIES	10	150	48	23%	208
MARTIN MEMORIAL MEDICAL CENTER LAB		100	106	51%	206
LEHIGH VALLEY GENOMICS			206	100%	206
COASTAL MED URGENT CARE		3	203	99%	206
MINUTECLINIC LLC		173	29	14%	202
VAMC WEST PALM LAB		5	196	98%	201
BAY PINES VAMC CLINICAL LABORATORY		4	197	98%	201
AUBURN UNIVERSITY MEDICAL CLINIC		156	44	22%	200
NCH HEALTHCARE BONITA		137	63	32%	200
ANGEL KIDS PEDIATRICS		178	21	11%	199
GENESIS MEDICAL LABORATORY MIAMI FL.		78	118	60%	196
C.W. BILL YOUNG VA MEDICAL CENTER		5	191	97%	196
BOCA BIOLISTICS REFERENCE LABORATORY	2	145	44	23%	191
PATHGROUP LABS LLC		90	100	53%	190
FLORIDA HOSPITAL WAUCHULA		111	74	40%	185
SACRED HEART HOSPITAL ON THE GULF		121	62	34%	183
UAB UNIVERSITY OF ALABAMA HOSPITAL LAB		175	7	4%	182
FAST TRACK URGENT CARE CENTER - CARROLLWOOD			179	100%	179
NEW YORK STATE ELR - NEW YORK PRESBYTERIAN HOSPITAL CUMC CLINICAL		165	13	7%	178
HOLIDAY CVS LLC DBA CVS PHARMACY #5154		171	5	3%	176
AMELIA EXPRESS CARE		71	105	60%	176
COASTAL LABORATORIES		125	50	29%	175
BAYCARE HEALTH SYSTEM		2	171	99%	173
SPECIALTY HEALTH AND REHABILITATION CENTER		146	23	14%	169
SELECT LABORATORIES MARION COUNTY, LLC.	1	76	92	54%	169
ASAP LAB LLC		95	72	43%	167
FAST TRACK URGENT CARE CENTER		1	165	99%	166
FLORIDA HOSPITAL HEARTLAND MED CTR LAKE PLACID		119	47	28%	166
NEW YORK STATE ELR - MOUNT SINAI LABORATORY		158	8	5%	166
NEW YORK STATE ELR - NEW YORK HOSPITAL LABORATORIES	1	157	6	4%	164
ST JUDE CHILDREN'S RESEARCH HOSPITAL		150	11	7%	161
LABSTAT		2	158	99%	160
BUREAU OF CLINICAL LABORATORIES		132	28	18%	160
WUESTHOFF REF LABORATORY			158	100%	158
UNIVERSITY OF ALABAMA		155	3	2%	158
NEO GENOMICS - FORT MYERS	1	153	4	3%	158
US BIOTEK LABORATORIES	1	66	89	57%	156
MACDILL AFB HOSPITAL		131	19	13%	150
ADVENT HEALTH CENTRA CARE		18	131	88%	149
VAMC GAINESVILLE		2	147	99%	149
PRIVA PATH LABS			148	100%	148
MID-FLORIDA PATHOLOGY		106	40	27%	146
NEW PLANT CITY FAMILY CARE	1	33	112	77%	146
AURORA DIAGNOSTICS BERNHARDT LABORATORIES PATHOLOGY SERVICE		125	16	11%	141



# COVID-19: testing by laboratory

Data through Sep 14, 2020 verified as of Sep 15, 2020 at 11:02 AM

Data in this report are provisional and subject to change.

The numbers in the table below represent the number of Florida and non-Florida residents for whom test results were received by the Department of Health. A person can be tested by more than one laboratory and can have both positive and negative results. **Therefore, the sum of the numbers in each column will be larger than the total number of people tested.**

Reporting lab	Inconclusive	Negative	Positive	Percent positive	Total
IRL MARKET LAB ALACHUA		104	31	23%	135
MINUTECLINIC, LLC DBA MINUTECLINIC #4717		130	3	2%	133
AMERICAN PATHOLOGY PARTNERS		131	1	1%	132
SHORELINE PHYSICIAN GROUP		25	107	81%	132
AVELLINO LAB USA, INC	1	129	2	2%	132
INTEGRATED REGIONAL LABORATORIES		119	12	9%	131
MEMPHIS PATHOLOGY LABORATORY	1	124	5	4%	130
BMHSI-AEL MICROBIOLOGY LABORATORY	2	102	24	19%	128
LEHIGH REGIONAL MEDICAL CENTER LAB		107	20	16%	127
HEALTH FIRST-HOLMES REGIONAL			127	100%	127
FLORIDA MEDICAL CLINIC		55	70	56%	125
VAMC BAY PINES		1	124	99%	125
COMMUNITY HEALTH NORTHWEST FLORIDA		104	20	16%	124
GARCIA CLINICAL LABORATORY		1	121	99%	122
SPARROW HEALTHCARE	2	1	119	98%	122
FLORIDA CLINICAL LABORATORY-BIOREFERENCE LABORATORIES		45	76	63%	121
BAYFRONT HEALTH BROOKSVILLE			121	100%	121
NAVAL HOSPITAL - JACKSONVILLE		1	119	99%	120
PALM BEACH COUNTY HEALTH DEPT LAB		118	2	2%	120
ROSEN MEDICAL CENTER		106	13	11%	119
FULGENT GENETICS	2	89	27	23%	118
NEW YORK STATE ELR - ENZO CLINICAL LABS INC		117	1	1%	118
FISHERMENS HOSPITAL CLINICAL LAB		111	5	4%	116
UR MEDICINE LABS- CENTRAL LABORATORY		110	4	4%	114
ALLIED HEALTH FORT PIERCE		112			112
VAMC LAKE CITY		51	60	54%	111
DEPARTMENT OF VETERANS AFFAIRS JAMES A. HALEY VETERANS HOSPITAL			111	100%	111
LEON MEDICAL CENTER		7	104	94%	111
MEDICAL DIAGNOSTICS LABORATORIES,INC		18	92	84%	110
SOLARIS DIAGNOSTICS		8	100	93%	108
MILLENNIUM LAB SERVICES			108	100%	108
BAPTIST HEALTH SOUTH FLORIDA		4	102	96%	106
PROTEUS MOLECULAR AND CLINICAL LAB	1	87	17	16%	105
SANTA ROSA CENTER FOR REHABILITATION AND HEALING		104	1	1%	105
ADVENTHEALTH CENTRA CARE WESLEY CHAPEL			105	100%	105
STAGEZERO LIFE SCIENCES INC		93	11	11%	104
MY CLINICAL LAB		49	55	53%	104
PENSACOLA PEDIATRICS		71	32	31%	103
CENTRACARE		5	97	95%	102
HEALTHLINK DIAGNOSTIC LABORATORIES		6	96	94%	102
DOC SMILEY'S URGENT CARE		30	71	70%	101
USAFSAM/PHE		23	77	77%	100
ACCU REFERENCE MEDICAL LAB			99	100%	99
DIAGNOSTIC SOLUTIONS		3	91	97%	94
GENETWORKX		15	79	84%	94
NORTH OKALOOSA MEDICAL CENTER		44	49	53%	93
FLORIDA COMMUNITY HEALTH CENTERS INC			93	100%	93

# COVID-19: testing by laboratory

Data through Sep 14, 2020 verified as of Sep 15, 2020 at 11:02 AM

Data in this report are provisional and subject to change.

The numbers in the table below represent the number of Florida and non-Florida residents for whom test results were received by the Department of Health. A person can be tested by more than one laboratory and can have both positive and negative results. **Therefore, the sum of the numbers in each column will be larger than the total number of people tested.**

Reporting lab	Inconclusive	Negative	Positive	Percent positive	Total
ADVENTHEALTH CENTRA CARE OVIEDO		29	64	69%	93
USA HEALTH UNIVERSITY HOSPITAL CLINICAL LABORATORY		92	1	1%	93
Quest Diag Unspecifd		60	33	35%	93
ADVENT HEALTH CENTRA CARE LONGWOOD		14	76	84%	90
LIFEBRITE	1	9	79	89%	89
BAY VIEW HEALTHCARE		68	19	22%	87
ADVENTHEALTH CENTRA CARE ALTAMONTE SPRINGS		42	45	52%	87
PACIFIC ANALYTICS			86	100%	86
DOCTOR'S MEMORIAL HOSPITAL		17	69	80%	86
ADVENT HEALTH CENTRA CARE PALM COAST		3	81	96%	84
ORLANDO HEALTH EMERGENCY DEPARTMENT		79	5	6%	84
AVERO DIAGNOSTICS		59	24	29%	83
AMERICAN RESEARCH LABS		4	79	95%	83
PLANTATION BAY REHABILITATION CENTER		80	2	2%	82
CENTRAL FLORIDA HEALTH CARE		46	35	43%	81
ADVENTHEALTH CENTRA CARE CARROLLWOOD			80	100%	80
UNKNOWN - BAD FACILITY CODE		21	58	73%	79
LABORATORY SPECIALISTS OF MICHIGAN		8	70	90%	78
FAST TRACK URGENT CARE CENTER - RIVERVIEW			77	100%	77
DYNAMIC MEDICAL USA			75	100%	75
GENESIS LABORATORY MANAGEMENT		40	35	47%	75
AMERICAN FAMILY CARE PACE		15	59	80%	74
DAVITA LABORATORY SERVICES		59	14	19%	73
CVS PHARMACY NO 7881		71	1	1%	72
HOLY CROSS HOSPITAL		1	71	99%	72
MAYO CLINIC LABS - ROCHESTER MAIN CAMPUS		71	1	1%	72
KEYSTONE REHAB		71			71
ST. JAMES BAY HEALTH AND REHABILITATION CENTER		71			71
AMMON LABS		61	10	14%	71
ADVENTHEALTH CENTRA CARE			70	100%	70
QPS, LLC		69	1	1%	70
NAVY HOSPITAL			70	100%	70
MORTON PLANT HOSPITAL			70	100%	70
Highlands Regional Hospital		63	7	10%	70
ALLSOUTH URGENT CARE			70	100%	70
FAST TRACK URGENT CARE CENTER - WESTCHASE			70	100%	70
INTEGRITY LABORATORIES, LLC		5	64	93%	69
LABORATORY CORP OF AMERICA	2	26	41	59%	69
MEMORIAL HOSPITAL WEST		64	5	7%	69
GENOVA DIAGNOSTICS LABORATORY		61	8	12%	69
AEL- MEMPHIS		17	50	75%	67
MIAMI VA HEALTHCARE SYSTEM			67	100%	67
BLOCK, NATION, CHASE, AND SMOLEN FAMILY MEDICINE		46	21	31%	67
HOSPITAL FOR SPECIAL SURGERY		65	1	2%	66
NORTH FLORIDA/SOUTH GEORGA VETERANS HEALTH SYSTEM			66	100%	66
BAY MEDICAL CENTER SACRED HEART HEALTH SYSTEM		17	48	74%	65
REHABILITATION CENTER AT PARK PLACE		65			65

# COVID-19: testing by laboratory

Data through Sep 14, 2020 verified as of Sep 15, 2020 at 11:02 AM

Data in this report are provisional and subject to change.

The numbers in the table below represent the number of Florida and non-Florida residents for whom test results were received by the Department of Health. A person can be tested by more than one laboratory and can have both positive and negative results. **Therefore, the sum of the numbers in each column will be larger than the total number of people tested.**

Reporting lab	Inconclusive	Negative	Positive	Percent positive	Total
FINLAY CLINICAL LABORATORY		24	40	63%	64
FHMG-FLORIDA HOSPITAL MEDICAL GROUP		56	8	13%	64
PROVIDENCE HOSPITAL LABORATORY		60	3	5%	63
NOAH CLINICAL LABORATORY		53	10	16%	63
FAWCETT MEMORIAL HOSPITAL-LAB		1	61	98%	62
SARAPATH DIAGNOSTICS			62	100%	62
ADVENTHEALTH CENTRA CARE LAKE MARY		39	22	36%	61
HURLBURT FIELD CLINIC		23	38	62%	61
GENE BY GENE			61	100%	61
REFUAH HEALTH CENTER LABORATORY		59	1	2%	60
MORTON PLANT HOSPITAL/LAB		1	59	98%	60
EXACT SCIENCES LABORATORIES, LLC		15	45	75%	60
NORTH FLORIDA PEDIATRICS-LAKE CITY			59	100%	59
LIFE CARE CENTER OF PENSACOLA		56	2	3%	58
RUSKIN HEALTH CENTER			58	100%	58
QUEST INFECTIOUS DISEASE	1	52	4	7%	57
LABCORP BIRMINGHAM	1	5	50	89%	56
ELLENTON URGENT CARE			56	100%	56
VA MEDICAL CENTER		7	48	87%	55
NEW YORK STATE ELR - WADSWORTH HEALTH CENTER		52	3	5%	55
BAYFRONT HEALTH ER PINELLAS PARK		26	29	53%	55
PALM BAY HOSPITAL		1	53	98%	54
BROWARD HEALTH MEDICAL CENTER		1	53	98%	54
BAYCARE LAB		1	52	98%	53
MOBILE INFIRMARY MED CENTER PATH LAB		45	8	15%	53
CAPE CANAVERAL HOSPITAL			53	100%	53
JEFFERY WEINZWEIG		2	50	96%	52
FAST TRACK URGENT CARE CENTER - SOUTH TAMPA			51	100%	51
NORTHWEST FLORIDA COMMUNITY HOSPITAL		1	50	98%	51
OPTUM LABS LLC		5	46	90%	51
SARASOTA CO. HEALTH DEPT # 58		40	11	22%	51
ARTHREX MEDICAL CENTER		28	22	44%	50
FAST TRACK URGENT CARE CENTER - BRANDON			50	100%	50
NEW YORK STATE ELR - EMPIRECITY LABORATORIES		42	8	16%	50
BALDWIN PEDIATRICS		40	10	20%	50
MILLENIUUM PHYSICIANS GROUP			49	100%	49
P4 DIAGNOSTIX LABORATORY NETWORK		1	48	98%	49
SMA SPECIALTY MEDICAL LAB		1	48	98%	49
325TH MEDICAL GROUP			49	100%	49
BAYFRONT		21	28	57%	49
CBS LABORATORY		1	48	98%	49
NXGEN MDX		19	30	61%	49
GENESIS DIAGNOSTICS			48	100%	48
CENTRA CARE - SOUTH ORANGE		26	22	46%	48
TRADITION MEDICAL CENTER LABORATORY		21	27	56%	48
CITRUS MEMORIAL HEALTH SYSTEM LAB		2	45	96%	47
VHA PUBLIC HEALTH REFERENCE LABORATORY- PALO ALTO		27	20	43%	47

# COVID-19: testing by laboratory

Data through Sep 14, 2020 verified as of Sep 15, 2020 at 11:02 AM

Data in this report are provisional and subject to change.

The numbers in the table below represent the number of Florida and non-Florida residents for whom test results were received by the Department of Health. A person can be tested by more than one laboratory and can have both positive and negative results. **Therefore, the sum of the numbers in each column will be larger than the total number of people tested.**

Reporting lab	Inconclusive	Negative	Positive	Percent positive	Total
ADVENTHEALTH CENTRA CARE SANFORD		14	33	70%	47
BOND CLINIC		8	39	83%	47
QUEST TAMPA (NEW YORK ELR)		35	12	26%	47
EAST MANATEE FAMILY	1	1	44	96%	46
LAB CORP TAMPA			46	100%	46
H LEE MOFFITT CANCER CENTER MICRO		46			46
UNIVERSITY HEALTH SYSTEM INC		41	5	11%	46
HEART OF FLORIDA REGIONAL MED CTR			45	100%	45
ALLIANCE OF PHYSICIANS AGAINST COVID-19			44	100%	44
EGLIN REGIONAL MEDICAL CENTER		4	39	91%	43
VENICE REGIONAL MEDICAL LAB SERVICES			43	100%	43
DEVANSH LAB WERKS INC		34	9	21%	43
APP-UNIPATH, LLC		42	1	2%	43
QUEST DIAGNOSTICS-N ST PETERSBURG-5TH			43	100%	43
LAB CORP RTP	1	2	39	93%	42
TREE HOUSE PEDIATRICS		34	8	19%	42
BAYFRONT HEALTH SEVEN RIVERS		41	1	2%	42
BAPTIST MEDICAL PLAZA AT WEST KENDALL		34	8	19%	42
AMERICA FAMILY CARE		23	18	44%	41
GRAVITY DIAGNOSTICS, LLC		13	28	68%	41
NEW YORK STATE ELR - KALEIDA HEALTH CENTER FOR LABORATORY		37	4	10%	41
FLORIDA HOSPITAL NEW SMYRNA		4	37	90%	41
NEW YORK STATE ELR - MONTEFIORE MEDICAL CENTER LABORATORIES - MOSES		34	7	17%	41
HEALTH FIRST-PALM BAY		1	40	98%	41
MINUTECLINIC DIAGNOSTIC OF MICHIGAN, PC #8029		40			40
LABCORP OF AMERICA	1	15	24	60%	40
RCA LABORATORY SERVICES - NEW YORK ELR		10	30	75%	40
BAYFRONT HEALTH PORT CHARLOTTE			40	100%	40
FAST TRACK URGENT CARE CENTER - WESLEY CHAPEL			39	100%	39
VIERA HOSPITAL			39	100%	39
DIAGNOSTIC LABORATORY OF OKLAHOMA		33	5	13%	38
LAB PLUS, LLC AT SAINT THOMAS WEST HOSPITAL		29	9	24%	38
ADVENTHEALTH CENTRA CARE BRANDON			38	100%	38
HUNTSVILLE HOSPITAL LABORATORY		29	9	24%	38
ST VINCENT'S BIRMINGHAM LABORATORY		37	1	3%	38
SANFORD LABORATORIES		31	7	18%	38
GRAVITY DIAGNOSTICS		17	20	54%	37
INTERNAL LAB		31	6	16%	37
ALLIANCE PEDIATRICS		24	13	35%	37
MEDICAL DIAGNOSTIC LAB		2	35	95%	37
GENPATH			37	100%	37
BENTON PEDIATRICS INC		26	11	30%	37
CAREMOUNT MEDICAL - PATHOLOGY		37			37
CLINICAL RESEARCH SEQUENCING PLATFORM		5	31	86%	36
VAMC			36	100%	36
IRL		4	31	89%	35
ST. CLOUD MEDICAL GROUP		35			35

# COVID-19: testing by laboratory

Data through Sep 14, 2020 verified as of Sep 15, 2020 at 11:02 AM

Data in this report are provisional and subject to change.

The numbers in the table below represent the number of Florida and non-Florida residents for whom test results were received by the Department of Health. A person can be tested by more than one laboratory and can have both positive and negative results. **Therefore, the sum of the numbers in each column will be larger than the total number of people tested.**

Reporting lab	Inconclusive	Negative	Positive	Percent positive	Total
CHILDREN'S HOSPITAL OF ALABAMA		35			35
TIDE LABORATORIES		21	14	40%	35
ASSOCIATED CLINICAL LABORATORIES		34	1	3%	35
MALABAR/ADVENT CENTRA CARE			35	100%	35
CAPITAL REGIONAL MEDICAL CENTER		2	33	94%	35
MINUTECLINIC DIAGNOSTIC OF RHODE ISLAND, LLC #729		34	1	3%	35
EXPERTUS LABORATORIES INC		13	21	62%	34
LABFIRST - DEPARTMENT OF PATHOLOGY		33	1	3%	34
NEW YORK STATE ELR - QUEST DIAGNOSTICS NICHOLS		32	2	6%	34
SANDY RIDGE CENTER FOR REHABILITATION AND HEALING		33			33
VENICE REGIONAL MEDICAL CENTER			33	100%	33
BRANCH MEDICAL CLINIC			33	100%	33
DESOTO MEMORIAL HOSPITAL LAB			33	100%	33
ADVENTHEALTH CENTRA CARE LEE ROAD		20	13	39%	33
PPD	2	25	5	16%	32
NEIGHBORHOOD MEDICAL CENTER		30	2	6%	32
QUEST DIAGNOSTICS NICHOLS INSTITUTE- LPP		3	29	91%	32
ADVENTHEALTH PALM COAST			32	100%	32
INTERLACHEN PEDIATRICS		27	5	16%	32
GATEWAY/ADVENT CENTRA CARE			32	100%	32
SUNCOAST COMMUNITY HEALTH CENTERS PEDIATRICS		6	25	81%	31
NEW YORK STATE ELR - WHITE PLAINS HOSPITAL CENTER LAB		31			31
ST. MARYS MEDICAL CENTER		1	30	97%	31
JAMES A. HALEY VETERANS' HOSPITAL			31	100%	31
QUEST DIAGNOSTICS-VERO BEACH-37TH ST		31			31
BIOCEPT		25	6	19%	31
VA		15	16	52%	31
NORTH FLORIDA PEDIATRICS		1	30	97%	31
ADVENTHEALTH MEDICAL GROUP		28	2	7%	30
NEXT MOLECULAR ANALYTICS		1	29	97%	30
COMMUNITY HEALTH CENTERS OF PINELLAS, INC.			30	100%	30
DICKERT		26	4	13%	30
FINLAY CLINICAL LABORATORY INC		26	4	13%	30
KENDALL REGIONAL MEDICAL CENTER LAB	3		27	90%	30
FLORIDA HOSPITAL MEDICAL GROUP		27	3	10%	30
QUEST DIAGNOSTIC INC	1	3	26	87%	30
QUEST DIAGNOSTICS INC.			29	100%	29
SMA LAB		4	25	86%	29
NEW YORK STATE ELR - NEWYORK-PRESBYTERIAN/QUEENS DIAGNOSTIC		28	1	3%	29
P4CLINICAL	3	2	24	83%	29
RDX BIOSCIENCE, LAB			29	100%	29
QDX PATHOLOGY SERVICES		19	10	34%	29
INTERLAB		1	27	96%	28
BIOREFERENCE LABORATORIES	1	16	11	39%	28
DOH-WEST PALM BEACH BRANCH LABORATORY			28	100%	28
WUESTHOFF MEMORIAL HOSPITAL			28	100%	28

# COVID-19: testing by laboratory

Data through Sep 14, 2020 verified as of Sep 15, 2020 at 11:02 AM

Data in this report are provisional and subject to change.

The numbers in the table below represent the number of Florida and non-Florida residents for whom test results were received by the Department of Health. A person can be tested by more than one laboratory and can have both positive and negative results. **Therefore, the sum of the numbers in each column will be larger than the total number of people tested.**

Reporting lab	Inconclusive	Negative	Positive	Percent positive	Total
AMELIA MEDICAL CARE			28	100%	28
FHMG_CTR FOR SENIOR HEALTH		22	5	19%	27
SOFT CELL LABORATORIES		25	2	7%	27
HEALTH FIRST CAPE CANAVERAL HOSPITAL			27	100%	27
SUNCOAST LABS			27	100%	27
GOLDEN GATE FAMILY CLINIC		1	25	96%	26
CDC		17	9	35%	26
ADVENT HEALTH FISH MEMORIAL		2	24	92%	26
POINT OF CARE			26	100%	26
ST. ANTHONY'S HOSPITAL			26	100%	26
LECONTE MEDICAL CENTER LAB		21	5	19%	26
SIGNATURE HEALTHCARE OF NORTH FLORIDA		24	1	4%	25
BAPTIST MEDICAL PLAZA AT COUNTRY WALK		16	9	36%	25
PRIDE DIAGNOSTICS		21	4	16%	25
POPLAR HEALTHCARE PLLC	1	10	14	56%	25
CENTRA CRARE POINCIANA		19	6	24%	25
CENTRA CARE CONWAY			25	100%	25
MOLECULAR TESTING LABS			25	100%	25
IPSUM DIAGNOSTICS			25	100%	25
NIGHT LITE PEDIATRICS WINTER GARDEN		12	13	52%	25
MONCRIEF ARMY HEALTH CLINIC			24	100%	24
BAYFRONT HEALTH SPRING HILL		1	23	96%	24
NEW YORK STATE ELR - CATHOLIC HEALTH SYSTEM DEPT LABORATORY		24			24
NEW YORK STATE ELR - STONY BROOK UNIVERSITY MEDICAL CENTER		21	3	13%	24
AHSE ROP		24			24
SOUTH GEORGIA MEDICAL CENTER		17	6	26%	23
FIRST CHOICE URGENT CARE			23	100%	23
LABORATORY DYNAMICS		20	3	13%	23
CAYUGA MEDICAL CENTER AT ITHACA		20	3	13%	23
AVENTIS BIO-SERVICES CTL		23			23
ELLENTON PEDIATRICS		20	3	13%	23
TRUGENX			23	100%	23
MOLECULAR DIAGNOSTICS		1	22	96%	23
UNIVERSITY ALABAMA		22			22
MOBILE DIVISION LABORATORY		7	15	68%	22
PATRICK AIR FORCE BASE		1	21	95%	22
ST. JOSEPH'S HOSPITAL NORTH			22	100%	22
SELECT REFERENCE LABORATORIES, LLC		11	11	50%	22
VAVA PARTNERS LLC		3	19	86%	22
EGL GENETIC DIAGNOSTICS		1	21	95%	22
OUT OF STATE		14	8	36%	22
ST VINCENTS MEDICAL CENTER RIVERSIDE NURSING		3	19	86%	22
CENTRA CARE- WINTER GARDEN		2	20	91%	22
PENNSYLVANIA DEPT OF HEALTH		19	3	14%	22
SUNCOAST OPTIMAL WELLNESS			22	100%	22
ST FRANCIS HOSPITAL		15	6	29%	21
FHMG LAKE MARY PEDS		20	1	5%	21

# COVID-19: testing by laboratory

Data through Sep 14, 2020 verified as of Sep 15, 2020 at 11:02 AM

Data in this report are provisional and subject to change.

The numbers in the table below represent the number of Florida and non-Florida residents for whom test results were received by the Department of Health. A person can be tested by more than one laboratory and can have both positive and negative results. **Therefore, the sum of the numbers in each column will be larger than the total number of people tested.**

Reporting lab	Inconclusive	Negative	Positive	Percent positive	Total
CLINICAL PATHOLOGY LABS		1	20	95%	21
PRECISION HEALTH SOLUTIONS LAB			21	100%	21
NEW YORK STATE ELR - UNIVERSITY HOSPITAL, STONY BROOK SOUTHAMPTON		21			21
LABCORP - MIAMI		4	17	81%	21
GENEDX		15	6	29%	21
MIAMI BEACH COMMUNITY HEALTH CENTER			21	100%	21
HEALTH FIRST-VIERA HOSPITAL			21	100%	21
LEE MEMORIAL HEALTH PARK LAB			21	100%	21
MINI ER AND URGENT CARE		1	20	95%	21
WUESTHOFF MEDICAL CENTER-MELBOURNE			21	100%	21
MED FAST URGENT CARE CENTER			21	100%	21
BROWARD HEALTH CORAL SPRINGS EPIDEMIOLOGY DEPT			21	100%	21
SUNQUEST		2	18	90%	20
PARRISH MEDICAL CENTER		1	19	95%	20
MAGNOLIA DIAGNOSTIC			20	100%	20
ACCURATE DIAGNOSTIC LAB		19	1	5%	20
ST. CLOUD HOSPITAL		20			20
QUEST DIAGNOSTIC CLINICAL LABORATORIES		17	3	15%	20
JACKSON HEALTH SYSTEM			20	100%	20
DOCTORS MEMORIAL FAMILY MEDICINE			20	100%	20
EMPIRE CITY LABORATORIES INC		1	19	95%	20
EMERALD COAST URGENT CARE		6	14	70%	20
CENTRA CARE - AZALEA PARK			20	100%	20
ASSOCIATED PATHOLOGISTS		16	4	20%	20
DOCTORS MEMORIAL HOSPITAL		8	11	58%	19
MED HEALTH SERVICES		18	1	5%	19
INTEGRATED REGIONAL LABORATORIES - LARGO			19	100%	19
ADVENT HEALTH CENTRA CARE - EAST ORLANDO		5	14	74%	19
MAYO CLINIC LABS - ROCHESTER SUPERIOR DRIVE		2	17	89%	19
EAST ALABAMA MEDICAL CENTER LABORATORY		13	6	32%	19
THE TERRACE OF JACKSONVILLE		2	17	89%	19
NEW YORK STATE ELR - WESTCHESTER MEDICAL CENTER		19			19
DOCTOR'S IN HOUSE LABORATORY			19	100%	19
NEW YORK STATE ELR - WILSON MEMORIAL REGIONAL MEDICAL CENTER		17	1	6%	18
NEW YORK STATE ELR - QUEST DIAGNOSTICS INCORPORATED		15	3	17%	18
LABCORP INC		5	13	72%	18
XPRESS WELLNESS URGENT CARE			18	100%	18
BAPTIST MEDICAL PLAZA AT WESTCHESTER		12	6	33%	18
MADISON CORE LABORATORIES		17	1	6%	18
TIMBERRIDGE NURSING HOME & REHAB			18	100%	18
EMERALD SHORES HEALTH & REHABILITATION			18	100%	18
BREVARD HEALTH ALLIANCE			18	100%	18
PALO ALTO VA MEDICAL CENTER		1	17	94%	18
LAB INTERMARKET FACILITY LAB			18	100%	18
SENIOR HEALTH OF WINTER PARK DUNDEE		18			18
INTERCOASTAL MEDICAL GROUP			18	100%	18
SEMINOLE COUNTY HEALTH DEPARTMENT		17	1	6%	18

# COVID-19: testing by laboratory

Data through Sep 14, 2020 verified as of Sep 15, 2020 at 11:02 AM

Data in this report are provisional and subject to change.

The numbers in the table below represent the number of Florida and non-Florida residents for whom test results were received by the Department of Health. A person can be tested by more than one laboratory and can have both positive and negative results. **Therefore, the sum of the numbers in each column will be larger than the total number of people tested.**

Reporting lab	Inconclusive	Negative	Positive	Percent positive	Total
SUNTREE INTERNAL MEDICINE		18			18
TPCA CLINICAL LABORATORIES		15	3	17%	18
STONE WASH CLINICAL LABORATORIES		2	16	89%	18
EXPRESS GENE MOLECULAR DIAGNOSTICS LABORATORY		1	17	94%	18
REDITUS LABORATORIES			17	100%	17
Point of Care Testing			17	100%	17
PATHGROUP			17	100%	17
AMERICAN HEALTH ASSOCIATES OF TAMPA		2	15	88%	17
WATSON CLINIC LLP SOUTH			17	100%	17
SEVEN RIVERS REGIONAL MEDICAL CENTER		4	13	76%	17
NEW YORK STATE ELR - BROOKDALE UNIVERSITY HOSPITAL		16	1	6%	17
CLEVELAND CLINIC FOUNDATION		9	8	47%	17
FLORIDA DEPARTMENT OF HEALTH		10	7	41%	17
LABORATORY OF FLORIDA			17	100%	17
QUEST DIAGNOSTICS NICHOLS INSTITUTE - SJC (LPP)		12	5	29%	17
POINT WASHINGTON MEDICAL CLINIC			17	100%	17
ADVENTHEALTH CENTRA CARE WINTER PARK		7	10	59%	17
ADVENTHEALTH CENTRA CARE DAYTONA BEACH		2	14	88%	16
NADAL PEDIATRICS - VICTORIA STREET (3385)		3	13	81%	16
MINUTECLINIC DIAGNOSTIC OF RHODE ISLAND, LLC #1544		15	1	6%	16
LABCORP - CLEARWATER		3	13	81%	16
HIGHLANDS MEDICAL CENTER		16			16
CONNECTICUT DEPARTMENT OF HEALTH		14	2	13%	16
PARK WEST MEDICAL CENTER		15	1	6%	16
TGH		1	15	94%	16
MINUTECLINIC DIAGNOSTIC OF SOUTH CAROLINA, LLC		16			16
SIGNATURE HEALTHCARE AT THE COURTYARD		14	2	13%	16
CONSOLIDATED LAB SERVICES		8	8	50%	16
NEW YORK STATE ELR - LENOX HILL HOSPITAL		13	2	13%	15
NEW YORK STATE ELR - ROCHESTER GENERAL HOSPITAL LABORATORY		14	1	7%	15
BAPTIST MEDICAL PLAZA AT DORAL URGENT CARE CENTER		8	7	47%	15
DOH		3	12	80%	15
BAPTIST MEDICAL PLAZA AT MIAMI LAKES		10	5	33%	15
ADVENTHEALTH CENTRA CARE CITRUS PARK			15	100%	15
AMEERAH LABS			15	100%	15
MEDCOMP SCIENCES			15	100%	15
ADVENTHEALTH CENTRA CARE DELAND			15	100%	15
PHYSICIANS STAT			15	100%	15
ISLAND COAST PEDIATRICS PA		15			15
DIATHERIX		13	2	13%	15
MD LABS		3	12	80%	15
QUESTDIAGNOSTICS INCORPORATED		1	14	93%	15
Diatherix Laboratories, LLC		5	10	67%	15
JACKSON NORTH MEDICAL CENTER		2	13	87%	15
QUEST DIAGNOSTICS INCORPORATED			15	100%	15
TYNDALL AFB			15	100%	15
ADVENTHEALTH CENTRA CARE TEMPLE TERRACE			15	100%	15



# COVID-19: testing by laboratory

Data through Sep 14, 2020 verified as of Sep 15, 2020 at 11:02 AM

Data in this report are provisional and subject to change.

The numbers in the table below represent the number of Florida and non-Florida residents for whom test results were received by the Department of Health. A person can be tested by more than one laboratory and can have both positive and negative results. **Therefore, the sum of the numbers in each column will be larger than the total number of people tested.**

Reporting lab	Inconclusive	Negative	Positive	Percent positive	Total
NORTH SHORE UNIVERSITY HOSPITAL LABORATORY		14	1	7%	15
ORLANDO HEALTH		2	12	86%	14
VISITING PHYSICIANS ASSOCIATION LABORATORY		12	2	14%	14
ADVENT HEALTH CENTRA CARE- KID'S CARE		12	2	14%	14
BAPTIST HEALTH URGENT CARE AT UNIVERSITY CENTRE		9	5	36%	14
ADVENTHEALTH CENTRA CARE WINTER GARDEN		1	13	93%	14
PHOSPHORUS DIAGNOSTICS		12	2	14%	14
DELRAY MEDICAL CENTER LAB			14	100%	14
SPECTOR SCIENTIFIC LAB			14	100%	14
MILLENNIUM PHYSICIAN GROUP LCC			14	100%	14
NEW YORK STATE ELR - ERIE COUNTY MEDICAL CTR CLINICAL LABS		14			14
BAPTIST MEDICAL PLAZA AT PALMETTO BAY		10	4	29%	14
HEALTH CENTRAL HOSPITAL			14	100%	14
POARCH BANC CREEK INDIANS TRIBAL HEALTH DEPARTMENT			14	100%	14
WHITE WILSON MEDICAL CENTER CLINIC			14	100%	14
FLORIDA GULF COAST UNIVERSITY			13	100%	13
LAKE CITY VETERANS HOSPITAL			13	100%	13
CLINICAL LABORATORY SERVICES			13	100%	13
CENTRA CARE - SAND LAKE			13	100%	13
BAPTIST SOUTH MEDICAL CENTER		2	11	85%	13
TROY REGIONAL MEDICAL CENTER		7	6	46%	13
COASTAL URGENT CARE		7	6	46%	13
UVMC MICROBIOLOGY		12	1	8%	13
MINUTE CLINIC LLC #2216		13			13
FLORIDA STATE HOSPITAL			13	100%	13
XERA MED RESEARCH			13	100%	13
MAKO MEDICAL LABORATORIES		1	12	92%	13
NEW YORK STATE ELR - BRONX LEBANON HOSPITAL-MEDICAL CENTER		12	1	8%	13
LAKELAND REGIONAL HEALTH LAKE MIRIAM			13	100%	13
DEPARTMENT OF VETERANS AFFAIRS MEDICAL CENTER			13	100%	13
TALLAHASSEE PRIMARY CARE ASSOC, PA		12	1	8%	13
ADVANCED URGENT CARE		11	2	15%	13
SOUTHEAST FAMILY HEALTHCARE CENTER			13	100%	13
TEN HEALTHCARE		2	10	83%	12
SHELBY COUNTY HEALTH CARE CORPORATION		9	3	25%	12
BROWARD DIALYSIS			12	100%	12
ADVENTHEALTH ZEPHYRHILLS			12	100%	12
BAPTIST PRIMARY CARE		3	9	75%	12
LEON CHD		12			12
OAKTREE HEALTHCARE			12	100%	12
NEW YORK STATE ELR - SARATOGA HOSPITAL LABORATORY		11	1	8%	12
UNIVERSITY HILLS HEALTH AND REHABILITATION CENTER		10	2	17%	12
WESTPAC LABS		1	11	92%	12
FLORIDA DEPT OF HEALTH		4	8	67%	12
CVS PHARMACY, INC DBA CVS/PHARMACY #5685		12			12
FAST TRACK URGENT CARE CENTER - SEMINOLE			12	100%	12
DYNAMIC DNA LAB		1	11	92%	12

# COVID-19: testing by laboratory

Data through Sep 14, 2020 verified as of Sep 15, 2020 at 11:02 AM

Data in this report are provisional and subject to change.

The numbers in the table below represent the number of Florida and non-Florida residents for whom test results were received by the Department of Health. A person can be tested by more than one laboratory and can have both positive and negative results. **Therefore, the sum of the numbers in each column will be larger than the total number of people tested.**

Reporting lab	Inconclusive	Negative	Positive	Percent positive	Total
TOTAL RENAL LABORATORIES INC		7	5	42%	12
UNIVERSITY OF WEST FLORIDA STUDENT HEALTH SERVICES			12	100%	12
AMERICAN ESOTERIC LABORATORIES			12	100%	12
FUNGAL REFERENCE LABORATORY		11			11
FLORIDA COMMUNITY HEALTH CENTER OF ST. LUCIE			11	100%	11
UPMC CHAUTAUQUA AT WCA LABORATORY		11			11
PALM BEACH PATHOLOGY		9	2	18%	11
MINUTE CLINIC INCORPORATE		10	1	9%	11
POCONO MEDICAL CENTER		11			11
ADVENT HEALTH SEBRING			11	100%	11
BAPTIST MEDICAL PLAZA AT PEMBROKE PINES		9	2	18%	11
FAST TRACK URGENT CARE CENTER - TYRONE			11	100%	11
ACHS		2	9	82%	11
CENTRA CARE-LBV			11	100%	11
PARAMOUNT URGENT CARE - OVIEDO		3	8	73%	11
BAPTIST HEALTH URGENT CARE AT KENDALL LAKES		7	4	36%	11
ESCAMBIA COMMUNITY CLINIC			11	100%	11
BAYCARE OUTREACH LABORATORY SERVICES		1	10	91%	11
BIO-REFERENCE LABORATORIES			11	100%	11
ROSEWOOD HEALTHCARE & REHABILITATION CENTER		11			11
INDIAN RIVER MEDICAL CENTER		11			11
UNIVERSITY MEDICAL CENTER SUITES		7	4	36%	11
SANTA ROSA MEDICAL CENTER CLINICAL LAB		3	8	73%	11
PERSONALIZED GENETIC TESTING			11	100%	11
PROMEDICA LABORATORIES		10	1	9%	11
KEY PRIMARY CASE			10	100%	10
PRMG - EAST NAPLES		5	5	50%	10
KEYS MEDICAL GROUP			10	100%	10
LAKE MARY KIDS CENTRA CARE			10	100%	10
LABCORP BURLINGTON CYTO		8	2	20%	10
SPECIALITY LABORATORIES,INC		9	1	10%	10
PARKWEST MEDICAL CENTER		9	1	10%	10
NEW YORK STATE ELR - CATHOLIC HEALTH SERVICES REGIONAL LABORATORY		8	2	20%	10
SANFORD MOBILE LAB		8	2	20%	10
JAMES A HALEY VETERAN'S HOSPITAL			10	100%	10
LAKE BALDWIN CBOC		9	1	10%	10
CORE LABORATORY		1	9	90%	10
ACADIAN DIAGNOSTIC LABORATORIES		8	2	20%	10
AFC URGENT CARE		1	9	90%	10
BioReference Laboratories, Inc			10	100%	10
ARCPOINT LABS - BIRMINGHAM		10			10
NEW JERSEY DEPARTMENT OF HEALTH COMMUNICABLE DISEASE SERVICE		3	7	70%	10
PINELLAS COUNTY HEALTH DEPARTMENT		2	8	80%	10
MAINSTREET FAMILY CARE		1	9	90%	10
BROWARD HEALTH CARE			10	100%	10
MEDICAL LABORATORY DIAGNOSTICS			10	100%	10
BAYCARE LABORATORIES		1	9	90%	10

# COVID-19: testing by laboratory

Data through Sep 14, 2020 verified as of Sep 15, 2020 at 11:02 AM

Data in this report are provisional and subject to change.

The numbers in the table below represent the number of Florida and non-Florida residents for whom test results were received by the Department of Health. A person can be tested by more than one laboratory and can have both positive and negative results. **Therefore, the sum of the numbers in each column will be larger than the total number of people tested.**

Reporting lab	Inconclusive	Negative	Positive	Percent positive	Total
NEW YORK STATE ELR - NEW YORK CITY DEPARTMENT OF HEALTH & MENTAL		9	1	10%	10
GCPM MANUAL MICROBIOLOGY		1	8	89%	9
EXOSOME DIAGNOSTICS		9			9
HEALTHQUEST LABORATORIES		2	7	78%	9
UNIV OF MIAMI			9	100%	9
BROAD INSTITUTE CLINICAL SEQUENCING RESEARCH PLATFORM		7	2	22%	9
MASSACHUSETTS GENERAL HOSPITAL		1	8	89%	9
PALM BAY URGENT CARE			9	100%	9
HUNTINGTON HOSPITAL LABORATORY		8	1	11%	9
ST VINCENT'S EAST LABORATORY		8	1	11%	9
NORTH CAROLINA DEPARTMENT OF HEALTH & HUMAN SERVICES			9	100%	9
FLORIDA PEDIATRICS			9	100%	9
NEW YORK STATE ELR - VASSAR BROTHERS MEDICAL CENTER LABORATORY		9			9
GENUS3		3	6	67%	9
BAY PINES VA		1	8	89%	9
MOUNT DORA PEDIATRICS		8	1	11%	9
UMHC/SYLVESTER AT KENDALL		1	8	89%	9
ADVENTHEALTH CENTRA CARE ORMOND BEACH			9	100%	9
PATHOGENIUS LABORATORIES		2	7	78%	9
BAY CARE OCCUPATIONAL CLINIC			9	100%	9
SOUTHEAST ALABAMA MEDICAL CENTER			9	100%	9
CENTURY HEALTH AND REHABILITATION CENTER			9	100%	9
ADVENTHEALTH PEDIATRICS/LAKE MARY PEDS		8	1	11%	9
MICHIGAN DEPARTMENT OF HEALTH AND HUMAN SERVICES			9	100%	9
BIOFIRE		1	8	89%	9
FLORIDA HOSPITAL LABS			9	100%	9
MINUTECLINIC DIAGNOSTIC OF RHODE ISLAND, LLC #212		9			9
CREATIVE TESTING SOLUTIONS		3	6	67%	9
NEW YORK STATE ELR - GOOD SAMARITAN HOSPITAL LABORATORY		9			9
ADVENT HEALTH NEW SMYRNA BEACH			9	100%	9
NEW YORK STATE ELR - LOURDES HOSPITAL INC		9			9
LEE MEMORIAL LAB GULF COAST	2		6	75%	8
X-GENE MOLECULAR LABS		1	7	88%	8
LONGWOOD FAMILY PRACTICE		8			8
PECONIC BAY MEDICAL CENTER LABORATORY		6	2	25%	8
NEW YORK STATE ELR - NORTH CENTRAL BRONX HOSP		7	1	13%	8
PRATTVILLE BAPTIST HOSPITAL		7	1	13%	8
APPLE DIAGNOSTICS LAB		3	5	63%	8
LONGLEAF DIAGNOSTIC LABORATORIES		2	6	75%	8
ASCENSION ST. VINCENT'S PRIMARY CARE			8	100%	8
DALE MEDICAL CENTER		4	4	50%	8
CHEMISYS LABORATORIES			8	100%	8
DOCTOR'S IN HOUSE LAB			8	100%	8
AIM LABORATORIES			8	100%	8
COMMUNITY HEALTH CENTER		2	6	75%	8
CVS PHARMACY # 10423		7	1	13%	8
CVS PHARMACY			8	100%	8

# COVID-19: testing by laboratory

Data through Sep 14, 2020 verified as of Sep 15, 2020 at 11:02 AM

Data in this report are provisional and subject to change.

The numbers in the table below represent the number of Florida and non-Florida residents for whom test results were received by the Department of Health. A person can be tested by more than one laboratory and can have both positive and negative results. **Therefore, the sum of the numbers in each column will be larger than the total number of people tested.**

Reporting lab	Inconclusive	Negative	Positive	Percent positive	Total
SPORTS DRUG TESTING LABORATORY			8	100%	8
BOZEMAN HEALTH DEACONESS HOSPITAL		5	3	38%	8
MHHS All Lab Subsection		8			8
SYLVESTER AT PLANTATION LABORATORY		7	1	13%	8
Maury Regional Hospital		5	3	38%	8
BAPTIST MEDICAL PLAZA AT TAMiami TRAIL		6	2	25%	8
NEW YORK STATE ELR - ST PETER'S BENDER LABORATORY		8			8
STATE LAB		1	7	88%	8
ST. JOSEPH HOSPITAL AND HEALTH CARE INC.			8	100%	8
MINUTECLINIC #4760		8			8
BAYONET POINT MEDICAL CENTER			8	100%	8
GLEN OAKS HEALTH AND REHABILITATION CENTER			8	100%	8
THE COMMONWEALTH OF MASSACHUSETTS			8	100%	8
GENEUS DIAGNOSTICS			8	100%	8
WOLFSON (USE BAPTIST)			8	100%	8
NEW YORK STATE ELR - JAMES J PETERS VA MEDICAL CENTER		6	2	25%	8
ROCKLEDGE			7	100%	7
EMERALD COAST URGENT CARE, LLC		1	6	86%	7
NEW YORK STATE ELR - JAMAICA HOSPITAL MEDICAL CENTER		7			7
NEW YORK STATE ELR - HUDSON VALLEY HOSPITAL CENTER LABORATORY		6	1	14%	7
NEW YORK STATE ELR - LABORATORY ALLIANCE OF CENTRAL NEW		7			7
LEE COUNTY HEALTH DEPARTMENT		4	3	43%	7
PARAMOUNT URGENT CARE - ORLANDO			7	100%	7
PCB CLINIC			7	100%	7
NATIONS BEST FAMILY HEALTH CARE			7	100%	7
ARCHBOLD MEMORIAL HOSPITAL/LAB		3	4	57%	7
NORTH BAY HOSPITAL			7	100%	7
NORTHWELL HEALTH PLAINVIEW HOSPITAL LABORATORY		5	2	29%	7
FLORIDA CLINICAL LAB			7	100%	7
FLORIDA HOSPITAL KISSIMMEE		4	3	43%	7
NEW YORK PRESBYTERIAN - ALLEN HOSPITAL		7			7
BAYCARE MEDICAL GROUP INC			7	100%	7
QUE		4	3	43%	7
CENTRA CARE HUNTER'S CREEK		1	6	86%	7
UNIVERSITY HOSPITAL - STONY BROOK EASTERN		7			7
UNIPATH			7	100%	7
FLORIDA DEPARTMENT OF HEALTH IN HILLSBOROUGH COUNTY			7	100%	7
AMERICAN FAMILY CARE			7	100%	7
HEALTHMARK REGIONAL HOSPITAL LAB		3	4	57%	7
BAPTIST MEDICAL PLAZA AT CORAL GABLES URGENT CARE		4	3	43%	7
ORMOND BEACH CENTRA CARE			7	100%	7
NO NAME		5	2	29%	7
NITE LITE PEDIATRICS - PORT ST. LUCIE		2	5	71%	7
CLEVELAND CLINIC			7	100%	7
CANTON-POTSDAM HOSPITAL LABORATORY		7			7
WALGREENS #03413		5	2	29%	7
LAB CORP OF AMERICA		2	5	71%	7

# COVID-19: testing by laboratory

Data through Sep 14, 2020 verified as of Sep 15, 2020 at 11:02 AM

Data in this report are provisional and subject to change.

The numbers in the table below represent the number of Florida and non-Florida residents for whom test results were received by the Department of Health. A person can be tested by more than one laboratory and can have both positive and negative results. **Therefore, the sum of the numbers in each column will be larger than the total number of people tested.**

Reporting lab	Inconclusive	Negative	Positive	Percent positive	Total
INTERMOUNTAIN CENTRAL LAB		1	6	86%	7
STATEN ISLAND UNIVERSITY HOSPITAL-POUCH		7			7
PRECISION GENETICS			7	100%	7
MEDEMERGE		6	1	14%	7
ST CATHERINE OF SIENA HOSPITAL		7			7
EVERLYWELL		4	3	43%	7
ABBOTT			7	100%	7
FLORIDA DEPARTMENT OF HEALTH IN LAKE COUNTY		3	4	57%	7
ROCKLEDGE FAMILY HEALTH			6	100%	6
BEAUMONT LABORATORY			6	100%	6
DIACARTA INC.		6			6
ST ELIZABETH MEDICAL CENTER LABORATORY		6			6
WIMAUMA COMMUNITY HEALTH CENTER		3	3	50%	6
LABCORP NEW PORT RICHEY			6	100%	6
WATAUGA MEDICAL CENTER		4	2	33%	6
FLORIDA WOMAN CARE LABORATORY			6	100%	6
TAMIAMI LAB MILLENIUM			6	100%	6
METRO KNOXVILLE HMA		5	1	17%	6
SOLARIS HEALTHCARE OSCEOLA		6			6
EXPRESS CARE OF BELLEVIEW		6			6
BAPTIST HEALTH URGENT CARE AT PINECREST		4	2	33%	6
ST JOSEPH HOSPITAL		5	1	17%	6
ACH			6	100%	6
MONTEFIORE NEW ROCHELLE HOSPITAL		6			6
GENE STREET LABORATORIES, LLC		6			6
BROOKWOOD BAPTIST MEDICAL CENTER		6			6
LAKELAND REGIONAL HEALTH			6	100%	6
CENTRA CARE SAINT CLOUD		5	1	17%	6
TOTAL ACCESS URGENT CARE			6	100%	6
CAPITAL HEALTH PLAN LABORATORIES			6	100%	6
VIRTUA VOORHEES HOSPITAL		4	2	33%	6
DCH REGIONAL MEDICAL CENTER LABORATORY		6			6
BOCA RATON REGIONAL HOSPITAL LAB			6	100%	6
COVANCE CENTRAL LABORATORY			6	100%	6
HEALTH CARE LABORATORY SERVICES			6	100%	6
TRUE HEALTH DIAGNOSTICS		1	5	83%	6
CENTRA CARE - APOPKA			6	100%	6
NICHOLS INSTITUTE QUEST DIAGNOSTICS	1	2	3	50%	6
MICHIGAN DEPARTMENT OF COMMUNITY HEALTH		1	5	83%	6
QUOTIENT SCIENCES			6	100%	6
PALMETTO HEALTH ALLIANCE		3	3	50%	6
LAWTON CHILES HEALTH CENTER		1	5	83%	6
FLORIDA HOSPITAL		1	5	83%	6
BAPTIST MEDICAL PLAZA AT DAVIE URGENT CARE CENTER		3	3	50%	6
DOH JACKSONVILLE CENTRAL LABORATORY		3	3	50%	6
LABCORP - NAPLES		1	5	83%	6
COMMUNITY HEALTH OF SOUTH FLORIDA			5	100%	5

# COVID-19: testing by laboratory

Data through Sep 14, 2020 verified as of Sep 15, 2020 at 11:02 AM

Data in this report are provisional and subject to change.

The numbers in the table below represent the number of Florida and non-Florida residents for whom test results were received by the Department of Health. A person can be tested by more than one laboratory and can have both positive and negative results. **Therefore, the sum of the numbers in each column will be larger than the total number of people tested.**

Reporting lab	Inconclusive	Negative	Positive	Percent positive	Total
VA COMMUNITY CLINIC			5	100%	5
EMERGENCY MEDICAL CENTER			5	100%	5
CHILDREN'S HOSPITAL OF PHILADELPHIA		5			5
GRAND ST PAUL CVS		5			5
FRANCES WARDE MEDICAL LABORATORY		2	3	60%	5
THOMAS JEFFERSON UNIVERSITY HOSPITAL		4	1	20%	5
BIOTECH			5	100%	5
UPMC HEALTH SYSTEM		4	1	20%	5
BAY CARE			5	100%	5
HOLY NAME MEDICAL CENTER		5			5
TMH PHYSICIAN PARTNERS - MONTICELLO		5			5
UNKNOWN LAB			5	100%	5
DORAL URGENT CARE			5	100%	5
NORTHSHORE UNIVERSITY HEALTHSYSTEM EVANSTON HOSPITAL LAB			5	100%	5
ADVENTHEALTH CENTRA CARE - HUNTERS CREEK			5	100%	5
SUNCOAST URGENT CARE			5	100%	5
LABCORP - BRANDON		3	2	40%	5
NORTHWESTERN MEMORIAL HOSPITAL			5	100%	5
RIVERSIDE MEDICAL GROUP		4	1	20%	5
NEW YORK STATE ELR - JACOBI MEDICAL CENTER		5			5
THE VILLAGES CLINICAL LAB		4	1	20%	5
Cleveland Clinic Laboratories		1	4	80%	5
LABCORP DIAGNOSTICS-MIAMI		2	3	60%	5
SAINT PETER'S UNIVERSITY HOSPITAL		5			5
NEW YORK STATE ELR - SOUTHSIDE HOSPITAL NORTHWELL HEALTH LABORATORY		4	1	20%	5
MANATEE PEDIATRICS			5	100%	5
ROBERT WOOD JOHNSON HOSPITAL		4	1	20%	5
OMNICARE PHARMACY OFTEXAS 1, LP DBA OMNICARE		5			5
SANTA ROSA HMA PHYS MGMT		5			5
BROWARD COUNTY HEALTH DEPT.			5	100%	5
INDIAN RIVER CHD VERO BEACH		4	1	20%	5
LIFE CARE CENTER OF ALTAMONTE SPRINGS			5	100%	5
LAKE WALES MEDICAL CENTER INC			5	100%	5
UNIVERSITY OF MIAMI HEPATOLOGY DIAGNOSTIC LABORATORY			5	100%	5
FINLAY C. LABORATORY		3	2	40%	5
LUXOR SCIENTIFIC LLC			5	100%	5
MINUTECLINIC DIAGNOSTIC OF TEXAS, LLC #2580		5			5
NORTH OKALOOSA PHYSICIAN GROUP		5			5
WASHINGTON REHABILITATION AND NURSING CENTER		5			5
COLORADO DEPARTMENT OF PUBLIC HEALTH AND ENVIRONMENT			5	100%	5
ARNOT OGDEN MEDICAL CENTER LABORATORY		5			5
AEL KNOXVILLE			5	100%	5
WEST PACIFIC MEDICAL LABORATORY			5	100%	5
CENTRA CARE - LAKE NONA		1	4	80%	5
CAREWELL 301 - WARWICK			5	100%	5
SHELBY BAPTIST MEDICAL CENTER		2	3	60%	5
ST ANTHONY NORTH			5	100%	5

# COVID-19: testing by laboratory

Data through Sep 14, 2020 verified as of Sep 15, 2020 at 11:02 AM

Data in this report are provisional and subject to change.

The numbers in the table below represent the number of Florida and non-Florida residents for whom test results were received by the Department of Health. A person can be tested by more than one laboratory and can have both positive and negative results. **Therefore, the sum of the numbers in each column will be larger than the total number of people tested.**

Reporting lab	Inconclusive	Negative	Positive	Percent positive	Total
LEHIGH VALLEY HOSPITAL		3	2	40%	5
JFK MEDICAL CENTER NORTH LAB			5	100%	5
ALTAMONTE PEDIATRIC ASSOCIATES		5			5
BLOUNT MEMORIAL HOSPITAL		5			5
BAYFRONT HEALTH PUNTA GORDA			5	100%	5
MINUTECLINIC DIAGNOSTIC OF TEXAS, LLC		5			5
XRL SXF REF LAB		5			5
ST VINCENT'S CHILTON		4	1	20%	5
STATEN ISLAND UNIVERSITY HOSPITAL		4			4
TITUSVILLE/ADVENT CENTRA CARE			4	100%	4
UCLA HEALTHCARE CLINICAL LABS			4	100%	4
SONORA QUEST LABORATORIES			4	100%	4
DOCTOR'S IN-HOUSE LAB/COMMUNITY HEALTH CENTERS OF PINELLAS -PINELLAS P			4	100%	4
WALGREENS NO 09204		4			4
VILLAGE DOCTORS		1	3	75%	4
WALGREENS #11293		4			4
DTR LABS		3	1	25%	4
PRECISION LABS LLC		1	3	75%	4
UNIVERSITY HOSPITAL		2	2	50%	4
CVS PHARMACY, INC DBA CVS/PHARMACY #10581		4			4
DELAWARE CVS PHARMACY, LLC		4			4
CAPE COD HOSPITAL			4	100%	4
PARROTT MEDICAL CLINIC			4	100%	4
BAYCARE ALLIANT HOSPITAL			4	100%	4
WALGREENS #09353		4			4
NEWYORK-PRESBYTERIAN/ LAWRENCE HOSPITAL LABORATORY		4			4
QUEST DIAGNOSTICS- MELBOURNE			4	100%	4
OKLAHOMA STATE UNIVERSITY DIAGNOSTIC LAB			4	100%	4
MEDONE URGENT CARE CENTER		2	2	50%	4
TA LABCORP TAMPA			4	100%	4
GENUS DIAGNOSTICS			4	100%	4
IRL MARKET LAB			4	100%	4
UAB		3	1	25%	4
DOCTORS CLINICAL LABORATORY, INC		3	1	25%	4
UNIVERSITY OF CHICAGO MEDICAL CENTER LAB			4	100%	4
CONNECTDX			4	100%	4
VRL EUROFINIS		2	2	50%	4
LAKELAND REGIONAL RESPIRATORY CARE CENTER			4	100%	4
ADVENTHEALTH CENTRA CARE ORANGE CITY			4	100%	4
IU HEALTH PATHOLOGY			4	100%	4
CAPE REGIONAL MEDICAL CENTER		4			4
WALGREENS #17132		4			4
WALGREENS #04834		4			4
SOUTHWESTERN REGIONAL MEDICAL CENTER - TULSA		4			4
NEW YORK STATE ELR - SAMARITAN HOSPITAL LABORATORY		4			4
NEW YORK STATE ELR - BROOKLYN HOSPITAL CENTER DOWNTOWN CAMPUS		4			4
INTERMARKET FACILITY			4	100%	4

# COVID-19: testing by laboratory

Data through Sep 14, 2020 verified as of Sep 15, 2020 at 11:02 AM

Data in this report are provisional and subject to change.

The numbers in the table below represent the number of Florida and non-Florida residents for whom test results were received by the Department of Health. A person can be tested by more than one laboratory and can have both positive and negative results. **Therefore, the sum of the numbers in each column will be larger than the total number of people tested.**

Reporting lab	Inconclusive	Negative	Positive	Percent positive	Total
SONIC REFERENCE LABORATORY			4	100%	4
MINUTECLINIC DIAGNOSTIC OF ILLINOIS		4			4
DOCTORS URGENT CARE			4	100%	4
AURORA DIAGNOSTICS			4	100%	4
QUEST DIAGNOSTIC INC TECHNICAL			4	100%	4
APPALACHIAN REGIONAL HEALTHCARE SYSTEM		4			4
CVS			4	100%	4
GADSDEN REGIONAL MEDICAL CENTER		4			4
BAPTIST MEDICAL CENTER EAST		2	2	50%	4
METROPOLITAN HOSPITAL CENTER		4			4
PROMEDICA LABORATORIES		4			4
MISSOURI DEPARTMENT OF HEALTH AND SENIOR SERVICES			4	100%	4
MEDLOGIC, LLC		1	3	75%	4
MAINSTREET FAMILY SELECT		1	3	75%	4
CELAL GUROL ERBAY, MD			4	100%	4
MI2297090CV HOLLAND-23D2189684		4			4
ILLINOIS DEPT OF PUBLIC HEALTH LAB - SPRINGFIELD			4	100%	4
NEW HAMPSHIRE DEPARTMENT OF HEALTH AND HUMAN SERVICES		3	1	25%	4
QUEST DIAGNOSTIC			4	100%	4
EXPRESS TESTING-ONE			4	100%	4
AARK LABORATORY		4			4
ABBOTT NORTHWESTERN HOSPITAL LAB		1	3	75%	4
WALGREENS #6637		4			4
LABCORP-CRYSTAL RIVER		1	3	75%	4
COVENIENT CARE MEDICAL CLINIC			4	100%	4
VA GULF COAST VETERANS HEALTH CARE SYSTEM			4	100%	4
COLLIER COUNTY HEALTH DEPT.		2	2	50%	4
METHODIST MEDICAL CENTER		3	1	25%	4
PEDIATRIC HEALTH CARE ALLIANCE			4	100%	4
GULF COAST MEDICAL GROUP			4	100%	4
MINUTECLINIC DIAGNOSTIC OF RHODE ISLAND, LLC #590		4			4
Northwell Lab			4	100%	4
LINCOLN MEDICAL AND MENTAL HEALTH CENTER		4			4
LABCORP RARITAN		4			4
FISHERMEN'S HOSPITAL			4	100%	4
NAPHCARE, INC.			4	100%	4
STATEN ISLAND UNIVERSITY HOSPITAL SEGUINE AVE		4			4
FAMILY HEALTH CENTERS OF SWF LABS		1	3	75%	4
DAVITA LABORATORY		4			4
TANNER MEDICAL CENTER EAST AL		3			3
PALM BEACH COUNTY HEALTH DEPARTMENT LABORATORY			3	100%	3
VA OUTPATIENT			3	100%	3
NORTH FLORIDA PEDIATRICS JASPER			3	100%	3
NORTH FLORIDA PEDIATRICS-MARIANNA			3	100%	3
HEALTHY MINORS, LLC.		3			3
ADVANCED LAB			3	100%	3
NORTHERN LIGHT LABORATORY		1	2	67%	3



# COVID-19: testing by laboratory

Data through Sep 14, 2020 verified as of Sep 15, 2020 at 11:02 AM

Data in this report are provisional and subject to change.

The numbers in the table below represent the number of Florida and non-Florida residents for whom test results were received by the Department of Health. A person can be tested by more than one laboratory and can have both positive and negative results. **Therefore, the sum of the numbers in each column will be larger than the total number of people tested.**

Reporting lab	Inconclusive	Negative	Positive	Percent positive	Total
ETHOS LABORATORIES		3			3
EISENHOWER ARMY MEDICAL CENTER			3	100%	3
MONTANA DEPARTMENT OF PUBLIC HEALTH & HUMAN SERVICES			3	100%	3
EGL GENETICS DIAGNOSTICS			3	100%	3
MADISON HEALTH AND REHAB			3	100%	3
QUEST ELR		2	1	33%	3
AMERICAN FAMILY CARE- ORANGE BEACH			3	100%	3
MARSHALL MEDICAL CENTER SOUTH LAB		2	1	33%	3
QUATRACOR PLLC		3			3
KEY WEST URGENT CARE, INC		3			3
LABCORP - PALM BEACH GARDENS			3	100%	3
BARONESS ERLANGER HOSPITAL		3			3
PRIMARY CARE OF THE TREASURE COAST			3	100%	3
ST LUKES HOSPITAL LABORATORY		2	1	33%	3
MONTANA PUBLIC HEALTH LAB			3	100%	3
MOLECULAR PATHOLOGY LABORATORY			3	100%	3
WAKEMED		1	2	67%	3
BEEBE MEDICAL CENTER LABORATORY		3			3
WILLIAM A HINTON STATE LABORATORY INSTITUTE		1	2	67%	3
RIVERVIEW REGIONAL MEDICAL CENTER		3			3
IOWA DEPARTMENT OF PUBLIC HEALTH			3	100%	3
WEST			3	100%	3
MARYLAND STATE DEPT OF HEALTH	2		1	33%	3
MIAMI CANCER INSTITUTE			3	100%	3
BAY CARE LAB SERVICES/ST. ANTHONY'S HOSPITAL			3	100%	3
THE CLINIC OF PEDIATRICS & GI MEDICINE, INC			3	100%	3
NEW YORK STATE ELR - ORANGE REGIONAL MEDICAL CENTER LABORATORY		3			3
MINUTECLINIC, LLC #08366		2	1	33%	3
LIFE CARE CENTER OF HILLIARD			3	100%	3
KEY WEST HEALTH AND REHAB			3	100%	3
CALHOUN LIBERTY HOSPITAL			3	100%	3
ST JOSEPH WOMENS HOSPITAL			3	100%	3
MAYO		1	2	67%	3
ASCENSION ST VINCENT'S SOUTHSIDE			3	100%	3
BIODESIX, INC.		3			3
DMH STEINHATCHEE FAMILY MEDICINE		1	2	67%	3
SCIENTIFIC LABORATORY DIVISION			3	100%	3
ACCESS HEALTH CARE		2	1	33%	3
TIMBER RIDGE LABORATORY			3	100%	3
FAMILY AND INTERNAL MEDICINE AT AVALON PARK		3			3
SSM HEALTH ST LOUIS MICROBIOLOGY LABORATORY		1	2	67%	3
NORTHERN DUTCHESS HOSPITAL LABORATORY		3			3
JACKSON SOUTH COMMUNITY HOSPITAL LAB			3	100%	3
JOHNS HOPKINS MEDICAL LABORATORIES		1	2	67%	3
ADVENT HEALTH LAKE WALES MEDICAL GROUP		2	1	33%	3
CAPTAIN JAMES A. LOVELL FEDERAL HEALTHCARE CENTER			3	100%	3
SANFORD SOUTH UNIVERSITY		3			3

# COVID-19: testing by laboratory

Data through Sep 14, 2020 verified as of Sep 15, 2020 at 11:02 AM

Data in this report are provisional and subject to change.

The numbers in the table below represent the number of Florida and non-Florida residents for whom test results were received by the Department of Health. A person can be tested by more than one laboratory and can have both positive and negative results. **Therefore, the sum of the numbers in each column will be larger than the total number of people tested.**

Reporting lab	Inconclusive	Negative	Positive	Percent positive	Total
VIRGINIA DIVISION OF CONSOLIDATED LABORATORIES			3	100%	3
NEW YORK STATE ELR - LONG ISLAND JEWISH MED CTR		3			3
ALACHUA COUNTY HEALTH DEPARTMENT			3	100%	3
MEDRITE			3	100%	3
NOVANT HEALTH INPATIENT CARE			3	100%	3
NORTH BROWARD HOSPITAL DISTRICT HEALTHCARE FOR THE HOMELESS			3	100%	3
LABCORP PHOENIX		1	2	67%	3
TELEVISIT MALABAR PEDIATRICS			3	100%	3
COOPER HOSPITAL/UNIVERSITY MEDICAL		3			3
KETTERING HEALTH			3	100%	3
JOE DIMAGGIO CHILDREN'S HOSPITAL		1	2	67%	3
CORAL GABLES HOSPITAL			3	100%	3
PENNSYLVANIA DEPARTMENT OF HEALTH BUREAU OF LABORATORIES			3	100%	3
PUBLIC HEALTH LAB		3			3
WOODHULL MEDICAL AND MENTAL HEALTH CTR		3			3
PALMS WEST HOSPITAL			3	100%	3
WALGREENS #05398		2	1	33%	3
DOH-TAMPA BRANCH LABORATORY (MLK BLVD)			3	100%	3
SHARP MEMORIAL HOSPITAL MICROBIOLOGY DEPT			3	100%	3
SIGNATURE CARE PFLUGERVILLE			3	100%	3
CENTRAL FLORIDA HEALTH CARE INC			3	100%	3
SAMARITAN MEDICAL CENTER		3			3
MONTEFIORE ST LUKE'S CORNWALL HOSPITAL		2	1	33%	3
RICHMOND UNIVERSITY MEDICAL CENTER		2	1	33%	3
PRISMA HEALTH MIDLANDS			3	100%	3
INDIANA STATE DEPARTMENT OF HEALTH		1	2	67%	3
NORTH NAPLES HOSPITAL RESPIRATORY THERAPY DEPARTMENT			3	100%	3
BAYCARE OUTREACH LABORATORY HOSPITAL			3	100%	3
WESLEY CHAPEL INTERNAL MEDICINE AND PEDIATRICS			3	100%	3
COUNTY OF LOS ANGELES			3	100%	3
VIRACOR		2	1	33%	3
THE UNIVERSITY OF VERMONT MEDICAL CENTER		3			3
FLORIDA CLINICAL LABORATORY - BIOREFERENCE LABORATORIES		2	1	33%	3
WALGREENS #19348		3			3
WALGREENS #5317		3			3
FLORIDA HOSPITAL ALTAMONTE		2	1	33%	3
PENN MEDICINE PRINCETON MEDICAL CENTER		3			3
FORT SANDERS REGIONAL LABORATORY		3			3
UNIVERSITY OF MIAMI			3	100%	3
PATIENTS FIRST LAKE ELLA MEDICAL CENTER		3			3
DEPARTMENT OF VETERANS AFFAIRS ORLANDO MEDICAL CENTER			3	100%	3
PATIENT FIRST - ALLENTOWN			3	100%	3
BAPTIST HEALTH URGENT CARE MIAMI BEACH		2	1	33%	3
DACH MAIN LAB			3	100%	3
BETH ISRAEL DEACONESS MEDICAL CENTER			3	100%	3
MEDONE URGENT CARE AT ST. AUGUSTINE			3	100%	3
DEACONESS HOSPITAL			3	100%	3

# COVID-19: testing by laboratory

Data through Sep 14, 2020 verified as of Sep 15, 2020 at 11:02 AM

Data in this report are provisional and subject to change.

The numbers in the table below represent the number of Florida and non-Florida residents for whom test results were received by the Department of Health. A person can be tested by more than one laboratory and can have both positive and negative results. **Therefore, the sum of the numbers in each column will be larger than the total number of people tested.**

Reporting lab	Inconclusive	Negative	Positive	Percent positive	Total
ILLINOIS DEPARTMENT OF PUBLIC HEALTH			3	100%	3
WALGREENS #10775		3			3
HELIX DIAGNOSTICS			3	100%	3
CVS/PHARMACY #10373		3			3
SOUTHEAST GEORGIA HEALTH SYSTEM			2	100%	2
UT MEMPHIS UNIVERSITY HEALTH SERVICES			2	100%	2
SARNO EXTENDED HOURS			2	100%	2
SARASOTA MEMORIAL MEDICAL URGENT CARE CENTER			2	100%	2
OKLAHOMA STATE DEPARTMENT OF HEALTH-PUBLIC HEALTH LABORATORY			2	100%	2
NEW YORK STATE DEPARTMENT OF HEALTH		1	1	50%	2
GEORGIA DEPARTMENT OF PUBLIC HEALTH			2	100%	2
SCDHEC BUREAU OF LABORATORIES			2	100%	2
PIEDMONT HOSPITAL LAB			2	100%	2
SOUTHEASTERN PEDIATRIC ASSOCIATES			2	100%	2
UC CORAL GABLES			2	100%	2
OMNICARE PHARMACY OF TEXAS 1		2			2
ARNOLD PALMER HOSPITAL LABORATORY			2	100%	2
CORE BIO LABS			2	100%	2
PHYSICIANS LABORATORY SERVICES			2	100%	2
URGENT CARE TCMA			2	100%	2
TALLAHASSEE MEMORIAL HEALTHCARE FAMILY MED RESIDENCY			2	100%	2
NEW YORK STATE ELR - AUBURN COMMUNITY HOSPITAL		2			2
LEXINGTON MEDICAL CENTER			2	100%	2
BAYFRONT MEDICAL			2	100%	2
CONEMAUGH MEMORIAL MEDICAL CENTER		2			2
GEISINGER MEDICAL CENTER		2			2
COMPUNET CLINICAL LAB			2	100%	2
COLORADO DEPARTMENT OF HEALTH LABORATORY SERVICES DIVISION			2	100%	2
FLORIDA MEDICAL CLINIC PA		2			2
OMNI			2	100%	2
INTERNAL MEDICINE ASSOCIATES-DUNELLON			2	100%	2
MONROE COUNTY HOSPITAL		2			2
CELERION			2	100%	2
MINUTECLINIC DIAGNOSTIC		1	1	50%	2
WHOLE CHILD PEDIATRICS			2	100%	2
VIGILINT HEALTHCARE		1	1	50%	2
HOME ACCESS HEALTH			2	100%	2
GREENVILLE MEMORIAL HOSPITAL LAB			2	100%	2
BAPTIST HEALTH MEDICAL CENTER			2	100%	2
NEBRASKA MEDICAL CENTER			2	100%	2
RIVERVIEW MEDICAL CLINIC		2			2
QUEST DIAGNOSTICS-OCALA-SW HIGHWAY 200		2			2
ADVENTHEALTH CARROLLWOOD			2	100%	2
ALVERNO CLINICAL LABORATORIES			2	100%	2
NATIONWIDE LABORATORY SERVICES		1	1	50%	2
VIDANT MEDICAL CENTER			2	100%	2
ALLIANCE LABS @LRMC			2	100%	2

# COVID-19: testing by laboratory

Data through Sep 14, 2020 verified as of Sep 15, 2020 at 11:02 AM

Data in this report are provisional and subject to change.

The numbers in the table below represent the number of Florida and non-Florida residents for whom test results were received by the Department of Health. A person can be tested by more than one laboratory and can have both positive and negative results. **Therefore, the sum of the numbers in each column will be larger than the total number of people tested.**

Reporting lab	Inconclusive	Negative	Positive	Percent positive	Total
RUSH UNIVERSITY MEDICAL CENTER LABORATORY			2	100%	2
WALGREENS # 05818		2			2
WALGREENS #03136		2			2
URGENT CARE WEST CLINIC			2	100%	2
ALTRU DIAGNOSTICS INC			2	100%	2
ERIE COUNTY MEDICAL CTR CLINICAL LABS		2			2
PRECISION DIAGNOSTICS INC - NJ		2			2
MIDMICHIGAN MEDICAL CENTER			2	100%	2
NOVANT HEALTH GOHEALTH URGENT CARE-HARRISBURG			2	100%	2
CENTRA CARE KIDS WINTER PARK			2	100%	2
PREMIER LABORATORY SERVICES, LLC			2	100%	2
OHIO DEPARTMENT OF HEALTH LABORATORY		2			2
ENGLEWOOD HOSPITAL AND MEDICAL CENTER			2	100%	2
PTC LABORATORIES			2	100%	2
ST LUKES HOSPITAL			2	100%	2
EMORY UNIVERSITY HOSPITAL			2	100%	2
VA HOSPITAL			2	100%	2
NEW YORK STATE ELR - ERIE COUNTY PUBLIC HEALTH CLINICAL		2			2
LABCORP - STUART		1	1	50%	2
VERMONT DEPARTMENT OF HEALTH LABORATORY		1	1	50%	2
CLERMONT ADVENTHEALTH CENTRA CARE			2	100%	2
NOT INDICATED			2	100%	2
ST. JOSEPH REGIONAL MEDICAL CENTER			2	100%	2
QUEENS HOSPITAL CENTER		2			2
UK HEALTHCARE			2	100%	2
GANDY CROSSING CARE CENTER			2	100%	2
YORK HOSPITAL - LABORATORY			2	100%	2
UAB DIV OF INFECTIOUS DISEASES LAB		2			2
FLORIDA CLINICAL LABORATORY INC			2	100%	2
ST PETERSBURG PEDIATRICS-EAST BAY			2	100%	2
ST CHARLES HOSPITAL LABORATORY		2			2
SOUTHEASTERN REGIONAL MEDICAL CENTER			2	100%	2
SJH			2	100%	2
QUEST DIAGNOSTICS INCORPORATED			2	100%	2
SANFORD REGIONAL HOSPITAL WORTHINGTON		2			2
GENETIC ASSAYS INC			2	100%	2
ST JOSEPHS CHILDRENS HOSPITAL OUTREACH			2	100%	2
ROCKEFELLER UNIVERSITY CLINICAL GENOMICS LABORATOR		2			2
ALABAMA DEPARTMENT OF PUBLIC HEALTH			2	100%	2
CONSOLIDATED LABORATORY SERVICES			2	100%	2
PREMIER MEDICAL LABORATORY			2	100%	2
STEWART ST ELIZABETH MEDICAL CENTER			2	100%	2
UNIVERSITY OF AL STUDENT HEALTH CENTER			2	100%	2
LAKWOOD RANCH ER 24/7			2	100%	2
QUEST DIAGNOSTICS-OCALA-SE 3RD		2			2
THOMAS LANGLEY			2	100%	2
UNIVERSITY OF KANSAS MEDICAL CENTER			2	100%	2

# COVID-19: testing by laboratory

Data through Sep 14, 2020 verified as of Sep 15, 2020 at 11:02 AM

Data in this report are provisional and subject to change.

The numbers in the table below represent the number of Florida and non-Florida residents for whom test results were received by the Department of Health. A person can be tested by more than one laboratory and can have both positive and negative results. **Therefore, the sum of the numbers in each column will be larger than the total number of people tested.**

Reporting lab	Inconclusive	Negative	Positive	Percent positive	Total
COASTAL MEDICAL LAB			2	100%	2
NOVADX		2			2
GUTHRIE MEDICAL GROUP LABORATORIES		2			2
BRITO MEDICAL CENTER			2	100%	2
NEW YORK STATE ELR - GLENS FALLS HOSPITAL DEPARTMENT OF PATHOLOGY		2			2
NEW YORK STATE ELR - BELLEVUE HOSPITAL CENTER DEPARTMENT		2			2
TRICORE REFERENCE LABORATORY		1	1	50%	2
UT SOUTHWESTERN MEDICAL CENTER			2	100%	2
LEGACY LABORATORY SERVICES			2	100%	2
ONslow MEMORIAL HOSPITAL LABORATORY		2			2
PATHLINE			2	100%	2
MOUNT SINAI HOSPITAL LABORATORY		1	1	50%	2
BIO-TECH CLINICAL LABORATORIES			2	100%	2
LABCORP SOUTH CHARLESTON			2	100%	2
MAILBOX DIAGNOSTICS		1	1	50%	2
UNIVERSITY OF MARYLAND MEDICAL CENTER			2	100%	2
LINCOLN DIAGNOSTIC LAB		2			2
TREASURE COAST COMMUNITY HEALTH			2	100%	2
MEDICAL CENTER ENTERPRISE			2	100%	2
MAINSTREET FAMILY URGENT CARE			2	100%	2
UNIVERSITY OF WASHINGTON MEDICAL CENTER			2	100%	2
MEMORIAL HERMANN CONSOLIDATED LABORATORY SERVICES			2	100%	2
NORTH DAKOTA DEPT OF HEALTH MICROBIOLOGY			2	100%	2
MADISON COUNTY MEMORIAL HOSP		1	1	50%	2
HEALTH FIRST IBM-UX			2	100%	2
DEKALB MEDICAL CENTER LABORATORY			2	100%	2
VIRTUA MEMORIAL HOSPITAL BURLINGTON COUNTY			2	100%	2
FLORIDA HEALTH CARE PLANS			2	100%	2
FELICIDAD MEDICAL CENTER			2	100%	2
GALEN BAYLOR EXTENSION		2			2
NLC LABS			2	100%	2
NEW YORK STATE ELR - NEW YORK PRESBYTERIAN-LOWER MANHATTAN		2			2
BAYLOR ESOTERIC AND MOLECULAR LAB			2	100%	2
FAST TRACK URGENT CARE CENTER - DOWNTOWN			2	100%	2
CHILDREN'S MEDICAL CENTER			2	100%	2
BFT LAB			2	100%	2
OHIO STATE UNIVERSITY MEDICAL CENTER			2	100%	2
EXECUTIVE MEDICAL SERVICES		2			2
Cleveland Clinic Weston			2	100%	2
MEDICAL CENTER AT OCEAN REEF		1	1	50%	2
ABSOLUTE HEALTH INTERNAL MED & PEDIATRICS		2			2
TUFTS MEDICAL CENTER			2	100%	2
NORTHWELL HEALTH			2	100%	2
ANGEL KIDS PEDIATRICS-BARTRAM PARK		2			2
MEDLABS DIAGNOSTICS		2			2
SHANDS AT LAKE SHORE LAB			2	100%	2
JOHNSON CITY MEDICAL CENTER		1	1	50%	2

# COVID-19: testing by laboratory

Data through Sep 14, 2020 verified as of Sep 15, 2020 at 11:02 AM

Data in this report are provisional and subject to change.

The numbers in the table below represent the number of Florida and non-Florida residents for whom test results were received by the Department of Health. A person can be tested by more than one laboratory and can have both positive and negative results. **Therefore, the sum of the numbers in each column will be larger than the total number of people tested.**

Reporting lab	Inconclusive	Negative	Positive	Percent positive	Total
PRECISION DIAGNOSTIC INC		2			2
MEMORIAL SLOAN KETTERING CANCER CENTER		1	1	50%	2
INTERNAL MEDICINE SPECIALISTS			2	100%	2
AMERICAN MEDICAL LABORATORIES			2	100%	2
ACL LABORATORIES INDUSTRIAL TOXICOLOGY			2	100%	2
JERSEY SHORE MEDICAL CENTER		2			2
PUBLIC HEALTH LABORATORY	1		1	50%	2
FCHC (OB)-DARWIN SQUARE CTR.			2	100%	2
LABCORP - LEESBURG			2	100%	2
NEW YORK STATE ELR - LONG ISLAND JEWISH VALLEY STREAM		2			2
ADVANCED URGENT CARE CENTER OF THE UPPER KEYS			2	100%	2
VETERANS OUTPATIENT CLINIC			2	100%	2
WALGREENS # 03852		2			2
WALGREENS #07388		2			2
WALGREEN EASTERN CO, INC		2			2
DYNACARE LABORATORIES			2	100%	2
PHYSICIANS IMMEDIATE CARE AURORA			2	100%	2
SOUTHERN OCEAN MEDICAL CENTER		2			2
NEW YORK STATE ELR - COLUMBIA MEMORIAL HOSPITAL LABORATORY		2			2
SYLVAN NURSING			2	100%	2
UNIVERSITY HOSPITAL OF BROOKLYN		2			2
FIRST CARE - MIDDLESBORO			2	100%	2
LABCORP - ORLANDO		1	1	50%	2
LABCORP - OHIO			2	100%	2
CARL R DARNALL ARMY MEDICAL CENTER			2	100%	2
ADVANCED MEDICAL CARE			2	100%	2
LOWELL GENERAL HOSPITAL			2	100%	2
JOHN D. ARCHBOLD MEM. HOSPITAL			2	100%	2
LEESBURG REGIONAL MEDICAL CENTER		1	1	50%	2
LAHEY CLINIC MEDICAL CENTER			2	100%	2
BIRMINGHAM VAMC		1	1	50%	2
TRINITAS REGIONAL MEDICAL CENTER		1	1	50%	2
MD 365 MEDICAL CARE PLLC		2			2
CVS SC2297110CV CHARLSTON		2			2
MARSHFIELD LABORATORIES			2	100%	2
LAB CORP PHOENIX			2	100%	2
MEDSTAR HARBOR HOSPITAL			2	100%	2
SUNCOAST PATHOLOGY ASSOCIATES			2	100%	2
KORGENE LAB			2	100%	2
SPARROW CENTRAL LAB			2	100%	2
MEYER PEDIATRICS			2	100%	2
JRS LABORATORY			2	100%	2
JACKSON LABORATORY OF GENOMIC MEDICINE		2			2
UW HOSPITAL AND CLINICS			1	100%	1
VA OUT PATIENT CENTER			1	100%	1
ALLIANCE LABORATORY SERVICES			1	100%	1
BAPTIST HEALTH LEXINGTON			1	100%	1

# COVID-19: testing by laboratory

Data through Sep 14, 2020 verified as of Sep 15, 2020 at 11:02 AM

Data in this report are provisional and subject to change.

The numbers in the table below represent the number of Florida and non-Florida residents for whom test results were received by the Department of Health. A person can be tested by more than one laboratory and can have both positive and negative results. **Therefore, the sum of the numbers in each column will be larger than the total number of people tested.**

Reporting lab	Inconclusive	Negative	Positive	Percent positive	Total
MCH PHYSICIANS GROUP			1	100%	1
BLUEWATER TOXICOLOGY			1	100%	1
ST. LUKE'S HOSPITAL - BETHLEHEM CAMPUS		1			1
BERKSHIRE MEDICAL CENTER			1	100%	1
Lourdes Hospital			1	100%	1
UNIVERSITY OF IOWA HOSPITALS & CLINICS			1	100%	1
VAULT HEALTH			1	100%	1
CHP COVID-19 (TX)			1	100%	1
BAYONET POINT HOSPITAL LAB			1	100%	1
USF			1	100%	1
UNKNOWN - MI			1	100%	1
CLEVELAND CLINIC OHIO LABORATORIES			1	100%	1
TMH EC NORTHEAST LABORATORY			1	100%	1
YOUR FAMILY WALK-IN CLINIC			1	100%	1
UT AUSTIN UNIVERSITY HEALTH SERVICES			1	100%	1
MEDICAL UNIVERSITY SC HOSPITAL			1	100%	1
VAULT MEDICAL SERVICES			1	100%	1
UNITED HEALTHCARE			1	100%	1
UT PATH			1	100%	1
CHATSWORTH ASSISTED LIVING COMMUNITY AT PGA NATIONAL			1	100%	1
URGENT CARE CLINIC OF LINCOLN			1	100%	1
UNIVERSITY HOSPITALS OF CLEVELAND			1	100%	1
ST. LUCIE COUNTY HEALTH DEPARTMENT		1			1
CAREWELL URGENT CARE FITCHBURG			1	100%	1
URGENT CARE NEW SMYRNA BEACH			1	100%	1
WARD MEMORIAL HOSPITAL		1			1
WALGREENS #10125		1			1
INTERNATIONAL MEDICAL LABORATORY		1			1
WALKIN MEDICAL URGENT CARE,NEW CITY			1	100%	1
WALGREENS #06961		1			1
UNIVERSITY OF MISSOURI HEALTH CARE			1	100%	1
UNIVERSITY OF MISSOURI HEALTHCARE			1	100%	1
WOMEN'S CARE FLORIDA LABORATORY			1	100%	1
WEST VIRGINIA UNIVERSITY HOSPITALS			1	100%	1
UNIVERSITY OF FLORIDA LAB-OUTPATIENT			1	100%	1
UPSON REGIONAL MEDICAL CENTER			1	100%	1
WALK IN URGENT CARE			1	100%	1
DOCTOR'S IN-HOUSE LAB/COMMUNITY HEALTH CENTERS OF PINELLAS - JOHNNIE R			1	100%	1
Walker BaptistMedCtr			1	100%	1
UNIVERSITY OF BALTIMORE WASHINGTON MEDICAL CENTER			1	100%	1
UNC HOSPITAL/MCLENDON CLINICAL LABORATORIES			1	100%	1
DOCTOR'S WALK-IN CLINIC / QUEST DIAGNOSTICS			1	100%	1
INTERMOUNTAIN MEDICAL CENTER			1	100%	1
VA GREATER LOS ANGELES HEALTH CARE SYSTEM			1	100%	1
WEST KENDALL HOSPITAL			1	100%	1
AFFILIATED LABORATORIES INC			1	100%	1
CLINICAL LABORATORY DEPARTMENT			1	100%	1

# COVID-19: testing by laboratory

Data through Sep 14, 2020 verified as of Sep 15, 2020 at 11:02 AM

Data in this report are provisional and subject to change.

The numbers in the table below represent the number of Florida and non-Florida residents for whom test results were received by the Department of Health. A person can be tested by more than one laboratory and can have both positive and negative results. **Therefore, the sum of the numbers in each column will be larger than the total number of people tested.**

Reporting lab	Inconclusive	Negative	Positive	Percent positive	Total
DALLAS MEDICAL CENTER			1	100%	1
SYNAPSE ANALYTICAL LABS		1			1
BIODORON LABORATORIES			1	100%	1
BMC/JACSONVILLE		1			1
UTMB PATHOLOGY CLINICAL SERVICES LABORATORY			1	100%	1
VILKOR SCIENTIFIC			1	100%	1
DEPARTMENT OF PATHOLOGY ROME MEMORIAL		1			1
ADVENTIST HINSDALE HOSPITAL LABORATORY			1	100%	1
VELOCITY CARE			1	100%	1
SUNY AT STONY BROOK			1	100%	1
ALABAMA REFERENCE LAB			1	100%	1
GRAND VIEW HOSPITAL			1	100%	1
UPMC NORTHWEST HOSPITAL			1	100%	1
WYOMING PUBLIC HEALTH LAB			1	100%	1
NORTHSIDE HOSPITAL DULUTH			1	100%	1
UNITED MEMORIAL MEDICAL CENTER			1	100%	1
BABTIST HOSPITAL			1	100%	1
ONEIDA HEALTHCARE CENTER		1			1
RAPID CITY RUGENT CARE			1	100%	1
CQUENTIA NGS, LLC			1	100%	1
THE WOLFF CENTER FOR CHILD & ADOLESCENT HEALTH			1	100%	1
UNITED LABORATORY SERVICE			1	100%	1
CRESTWOOD MEDICAL CENTER		1			1
NORTH SHORE MEDICAL CENTER - SALEM HOSPITAL			1	100%	1
SCIENTIFIC LABORATORY COMPANY		1			1
THE HEART HOSPITAL BAYLOR PLANO			1	100%	1
TIEHH BIOTERRORISM RESPONSE LAB			1	100%	1
TRUMAN MEDICAL CENTER - HOSPITAL HILL			1	100%	1
UNITED CLINICAL LABORATORIES			1	100%	1
CVS PHARMACY INC DBA CVS PHARMACY #10227		1			1
HEALTH ALLIANCE			1	100%	1
TITUSVILLE FAMILY PRACTICE			1	100%	1
PRIMEX CLINICAL LABORATORIES INC			1	100%	1
WADSWORTH CENTER - DAVID AXELROD INSTITUTE		1			1
VIVEX/UMTB BIOMEDICAL			1	100%	1
ANGEL KIDS PEDIATRICS- NORMANDY LOCATION		1			1
PATHOLOGY REFERENCE LAB LLC			1	100%	1
AFFINITY URGENT CARE			1	100%	1
SOUTHERN LABORATORY			1	100%	1
PRACTICE MANAGEMENT OF AMERICA, INC.			1	100%	1
AMD			1	100%	1
SPECTRUM ADVANCED TECHNOLOGY LABORATORY			1	100%	1
ST MARY'S OF SAGINAW		1			1
VA HOSPITAL PATH & LAB			1	100%	1
SYNERGENE LABORATORY			1	100%	1
COLOR GENOMICS, INC.			1	100%	1
US SPECIALTY LABS			1	100%	1



# COVID-19: testing by laboratory

Data through Sep 14, 2020 verified as of Sep 15, 2020 at 11:02 AM

Data in this report are provisional and subject to change.

The numbers in the table below represent the number of Florida and non-Florida residents for whom test results were received by the Department of Health. A person can be tested by more than one laboratory and can have both positive and negative results. **Therefore, the sum of the numbers in each column will be larger than the total number of people tested.**

Reporting lab	Inconclusive	Negative	Positive	Percent positive	Total
TEXAS MEDCLINIC			1	100%	1
STEPHENS COUNTY HOSPITAL			1	100%	1
TAMPA		1			1
ASCENSION ST. MICHAEL'S HOSPITAL LAB			1	100%	1
VAIL VALLEY MEDICAL CENTER			1	100%	1
TENNOVA HEALTHCARE - CLEVELAND			1	100%	1
YUMA REGIONAL MEDICAL CENTER			1	100%	1
WALGREENS #02798		1			1
UW MEDICINE VIROLOGY LAB			1	100%	1
UMASS MEMORIAL MEDICAL CENTER, INC		1			1
INFECTION CONTROL DEPT			1	100%	1
US LABORATORIES			1	100%	1
BAYSHORE DIAGNOSTICS			1	100%	1
VIRGINIA DEPT OF HEALTH OFFICE OF EPIDEMIOLOGY			1	100%	1
BAYSTATE MEDICAL CENTER			1	100%	1
ST. VINCENT HOSPITAL			1	100%	1
BARDMOOR LABORATORY			1	100%	1
WALGREENS #10275		1			1
WALGREENS # 7308		1			1
MHS LAB		1			1
UF HEALTH NORTH JACKSONVILLE			1	100%	1
FLORIDA HOSPITAL APOPKA			1	100%	1
ADVANCED MEDICAL LABORATORIES (AML)			1	100%	1
UNIVERSITY LAB			1	100%	1
SUNY UPSTATE MEDICAL UNIVERSITY			1	100%	1
BAPTIST MEDICAL PLAZA AT BRICKELL		1			1
THE CHILDREN'S HOSPITAL OF PHILADELPHIA		1			1
CENTRAL FLORIDA PEDIATRICS			1	100%	1
SMITH KLINE			1	100%	1
WESTOX LABS		1			1
UNIVERSITY OF MARYLAND PATHOLOGY ASSOCIATES			1	100%	1
BRISTOL REGINAL MEDICAL CENTER			1	100%	1
BRANDON OUTREACH CLINIC			1	100%	1
SHARON REGIONAL MEDICAL CENTER			1	100%	1
TIMPANOGOS REGIONAL HOSPITAL			1	100%	1
WELLNOW URGENT CARE		1			1
BROOKSVILLE REGIONAL HOSPITAL			1	100%	1
CAREWELL 202			1	100%	1
WELLINGTON WEST 100176			1	100%	1
DOCS URGENT CARE			1	100%	1
SPRING HILL REGIONAL HOSPITAL			1	100%	1
NATIONAL JEWISH HEALTH			1	100%	1
BOSTON MEDICAL CENTER			1	100%	1
INDIAN RIVER CLINICAL LABORATORY, INC.		1			1
WALGREENS #04417		1			1
WASHINGTON STATE DEPARTMENT OF HEALTH PUBLIC HEALTH LABORATORIES			1	100%	1
WALGREENS #03234		1			1

# COVID-19: testing by laboratory

Data through Sep 14, 2020 verified as of Sep 15, 2020 at 11:02 AM

Data in this report are provisional and subject to change.

The numbers in the table below represent the number of Florida and non-Florida residents for whom test results were received by the Department of Health. A person can be tested by more than one laboratory and can have both positive and negative results. **Therefore, the sum of the numbers in each column will be larger than the total number of people tested.**

Reporting lab	Inconclusive	Negative	Positive	Percent positive	Total
NEW YORK STATE ELR - MONTEFIORE MEDICAL CENTER LABORATORIES - WEILER			1	100%	1
EAST BANK HOSPITAL - UNIVERSITY OF MINNESOTA MEDICAL CENTER			1	100%	1
CVS PHARMACY, INC DBA CVS/PHARMACY #00988		1			1
LEGACY ER & URGENT CARE - FRISCO WEST			1	100%	1
MARY IMOGENE BASSETT HOSPITAL COOPERSTOWN		1			1
CGH MEDICAL CENTER			1	100%	1
Masonic Medical Research Institute			1	100%	1
CVS/PHARMACY # 07762		1			1
DSI LABORATORIES-NAPLES-7TH			1	100%	1
EDEN SPRINGS NURSING AND REHAB CENTER			1	100%	1
LABORATORY CORPORATION OF AMER			1	100%	1
DESERT HOSPITAL/CPHU CLINICAL LABORATORY			1	100%	1
DOTHAN PEDIATRIC CLINIC			1	100%	1
OHIO DEPARTMENT OF HEALTH			1	100%	1
BAYSHORE LABORATORY			1	100%	1
OMNICARE PHARMACY OF TEXAS 1, LP		1			1
PARKWAY REGIONAL MEDICAL CENTER LAB			1	100%	1
BAPTIST ER TOWN CTR			1	100%	1
BIOHEALTH MEDICAL LAB INC			1	100%	1
CBC LAB			1	100%	1
CEDARS-SINAI MEDICAL CENTER			1	100%	1
CAROLINAS HEALTHCARE SYSTEM LAB			1	100%	1
NEW YORK STATE ELR - MONTEFIORE MEDICAL CENTER LABORATORIES NORTH		1			1
CARENOW URGENT CARE - LAKE MARY			1	100%	1
LABCORP - LADY LAKE			1	100%	1
GAMMA HEALTHCARE, INC		1			1
GALVESTON COUNTY HEALTH DISTRICT			1	100%	1
GEORGE SAFRAN MD PC		1			1
GWINNETT MEDICAL CENTER			1	100%	1
GSM OCED Subsection			1	100%	1
FLORIDA MEDICAL CLINIC - MULTI SPECIALTY CAMPUS			1	100%	1
FLORIDA HOSPITAL WINTER GARDEN			1	100%	1
MISSION HOSPITAL			1	100%	1
EXPRESS LAB LIVINGSTON			1	100%	1
FIT4LIFE MEDICAL CENTER			1	100%	1
FHCP-ORANGE CITY			1	100%	1
JOHNNIE RUTH CLARKE LAB			1	100%	1
EDGAR PRICE FAMILY & CHILDREN HEALTHCARE CENTER			1	100%	1
KENTUCKY CABINET FOR HEALTH AND FAMILY SERVICES			1	100%	1
KEY WEST BRANCH MEDICAL CLINIC			1	100%	1
KETTERING MEDICAL CENTER			1	100%	1
JEFFERSON COUNTY HEALTH DEPARTMENT-MONTICELLO		1			1
HANCOCK REGIONAL HOSPITAL		1			1
FAMILY MEDICINE AT WATERMAN		1			1
HOLYOKE MEDICAL CENTER			1	100%	1
ISLAND COAST PEDIATRICS		1			1
INNOVATIVE HEALTH DIAGNOSTIC OF CALIFORNIA			1	100%	1

# COVID-19: testing by laboratory

Data through Sep 14, 2020 verified as of Sep 15, 2020 at 11:02 AM

Data in this report are provisional and subject to change.

The numbers in the table below represent the number of Florida and non-Florida residents for whom test results were received by the Department of Health. A person can be tested by more than one laboratory and can have both positive and negative results. **Therefore, the sum of the numbers in each column will be larger than the total number of people tested.**

Reporting lab	Inconclusive	Negative	Positive	Percent positive	Total
AZALEA HEALTH			1	100%	1
BIOMERIEUX			1	100%	1
CALIFORNIA PUBLIC HEALTH LABORATORY			1	100%	1
SANFORD PGA CH BUFFALO RIDGE SPRINGS		1			1
SENTARA NORFOLK GENERAL HOSPITAL CENTRAL LAB			1	100%	1
SELF REGIONAL HEALTHCARE			1	100%	1
CANDLER HOSPITAL			1	100%	1
ORMC-ARDEN/EOI			1	100%	1
ONPOINT URGENT CARE			1	100%	1
PLANT CITY PEDIATRICS		1			1
CELEBRATION HOSPITAL			1	100%	1
CFCH - FROSTPROOF			1	100%	1
ST.ELIZABETH HEALTH CENTER	1				1
BAPTIST HEALTH URGENT CARE AT SAWGRASS		1			1
BAPTIST HEALTH EXPRESS CARE AT KEY BISCAYNE			1	100%	1
AUSTIN REGIONAL CLINIC MICROBIOLOGY LAB			1	100%	1
AVERA ST. MARY'S HOSPITAL			1	100%	1
BAYCARE MEDICAL GROUP			1	100%	1
SPARTANBURG REGIONAL MEDICAL CENTER			1	100%	1
SOUTHWEST FLORIDA DIVISION LAB			1	100%	1
SPRINGS MEDICAL LAB			1	100%	1
SUNCOAST BLOOD BANK			1	100%	1
STANLY REGIONAL MEDICAL CENTER			1	100%	1
OCALA FAMILY MEDICAL CENTER		1			1
ADVENTHEALTH CENTRA CARE - KID'S CARE			1	100%	1
ADVENTHEALTH MEDICAL GROUP INTERNAL MEDICINE AT WINTER HAVEN			1	100%	1
REGIONAL MEDICAL CENTER BAYONET POINT			1	100%	1
SAINT JOSEPHS HOSPITAL OF ATLANTA			1	100%	1
SACRED HEART MEDICAL GROUP			1	100%	1
AFTER HOURS PEDIATRICS			1	100%	1
PORT SAINT JOHN FAMILY PRACTICE			1	100%	1
PEACEHEALTH LABORATORIES			1	100%	1
PORT ST LUCIE REHABILITATION AND HEALTHCARE			1	100%	1
ALLIANCE FOR MULTISPECIALTY RESEARCH		1			1
POUDRE VALLEY HOSPITAL			1	100%	1
CONWAY MEDICAL CENTER			1	100%	1
NEW YORK STATE ELR - FLUSHING HOSPITAL MEDICAL CENTER		1			1
COCOA BEACH/ADVENT CENTRA		1			1
NORTON HEALTHCARE			1	100%	1
NORTHEAST ALABAMA REGIONAL MEDICAL CENTER		1			1
NEW GEN LABS			1	100%	1
SCRIPPS CLINIC MEDICAL			1	100%	1
SARKIS CLINICAL TRIALS			1	100%	1
SIGNATURE CARE MIDLAND			1	100%	1
NDX-CORE LAB			1	100%	1
DEPARTMENT OF HEALTH AND HUMAN SERVICES DIVISION OF BEHAVIORAL HEALTH		1			1
MERCY HEALTH—MUSKEGON		1			1

# COVID-19: testing by laboratory

Data through Sep 14, 2020 verified as of Sep 15, 2020 at 11:02 AM

Data in this report are provisional and subject to change.

The numbers in the table below represent the number of Florida and non-Florida residents for whom test results were received by the Department of Health. A person can be tested by more than one laboratory and can have both positive and negative results. **Therefore, the sum of the numbers in each column will be larger than the total number of people tested.**

Reporting lab	Inconclusive	Negative	Positive	Percent positive	Total
MERCY - NORTH IOWA			1	100%	1
MERCYONE DES MOINES MEDICAL CENTER			1	100%	1
PRIME CARE FAMILY MEDICINE			1	100%	1
MERITUS MEDICAL CENTER			1	100%	1
PROPATH			1	100%	1
MD NOW URGENT CARE CENTER INC.			1	100%	1
MARYLAND DEPARTMENT OF HEALTH AND MENTAL HYGIENE			1	100%	1
MDS PHARMA SERVICES		1			1
MEMORIAL HEALTH UNIVERSITY MEDICAL CENTER			1	100%	1
MEDICAL CENTER OF CENTRAL GEORGIA			1	100%	1
PENINSULA REGIONAL MED CTR LAB			1	100%	1
PHELPS HOSPITAL LABORATORY		1			1
NORTH SHORE HEMATOLOGY-ONCOLOGY ASSOCIATES, PC		1			1
NORTHWEST FLORIDA CLINICAL LAB			1	100%	1
PEDIATRIC ASSOCIATES - JACKSONVILLE			1	100%	1
POINT OF CARE TESTING SITE			1	100%	1
PRACTITIONERS IN MOTION			1	100%	1
MILFORD REGIONAL HOSPITAL			1	100%	1
POMONA VALLEY COMMUNITY HOSPITAL			1	100%	1
MIZELL MEMORIAL HOSPITAL			1	100%	1
MISSOURI DEPARTMENT OF HEALTH AND SENIOR SERVICES - STATE PH LAB		1			1
RAINY LAKE MEDICAL CENTER			1	100%	1
ILLINOIS DEPT OF PUBLIC HEALTH LABS			1	100%	1
HORIZON MEDICAL CENTER			1	100%	1
INSPIRIT SENIOR LIVING			1	100%	1
RIDGEWOOD DIAGNOSTIC LABORATORY			1	100%	1
ROANE MEDICAL CENTER			1	100%	1
SEA LEVEL LABS			1	100%	1
FALMOUTH BY THE SEA			1	100%	1
FLORIDA DEPARTMENT OF HEALTH IN MIAMI DADE COUNTY			1	100%	1
HACKENSACK UNIVERSITY MEDICAL CENTER		1			1
SOFTLAB			1	100%	1
HARTFORD HOSPITAL ANCILLARY LAB		1			1
LONGWOOD HEALTH AND REHABILITATION CENTER			1	100%	1
LIFELINK TRANSPLANT INSTITUTE LAB			1	100%	1
LUCID DIAGNOSTICS LABS			1	100%	1
MARINA DEL REY HOSPITAL LAB			1	100%	1
REGIONAL MEDICAL LABORATORY			1	100%	1
REMISE OCCUPATIONAL HEALTH SOLUTIONS INC			1	100%	1
LABCORP - DAYTONA BEACH			1	100%	1
RHEA MEDICAL CENTER		1			1
LABCORP - HOLLYWOOD			1	100%	1
RENOWN REGIONAL MEDICAL CENTER			1	100%	1
LABCORP LAFAYETTE		1			1
PALOS COMMUNITY HOSPITAL LABORATORY			1	100%	1
LAWRENCE GENERAL HOSPITAL			1	100%	1
LARGO MEDICAL CENTER INDIAN ROCKS			1	100%	1

# COVID-19: testing by laboratory

Data through Sep 14, 2020 verified as of Sep 15, 2020 at 11:02 AM

Data in this report are provisional and subject to change.

The numbers in the table below represent the number of Florida and non-Florida residents for whom test results were received by the Department of Health. A person can be tested by more than one laboratory and can have both positive and negative results. **Therefore, the sum of the numbers in each column will be larger than the total number of people tested.**

Reporting lab	Inconclusive	Negative	Positive	Percent positive	Total
MAGNOLIA PEDIATRICS			1	100%	1
JACKSON CLINIC PA,THE			1	100%	1
MAKO MEDICAL			1	100%	1
JOHN D. ARCHBOLD MEMORIAL HOSPITAL			1	100%	1
HEALTH NETWORK LABORATORIES		1			1
GLOBAL CENTRAL LABS AT PPD		1			1
LAKELAND MEDICAL CENTER			1	100%	1
KANSAS DEPARTMENT OF HEALTH			1	100%	1
LABCORP-PORT ST.LUCIE		1			1
MID FLORIDA CLINICAL LABORATORY			1	100%	1
HARLEM HOSPITAL CENTER		1			1
GREENTREE MEDICAL CENTER			1	100%	1
MINUTECLINIC DIAGNOSTIC OF TEXAS		1			1
GOLDING-GRANADO MEDICAL ASSOCIATES		1			1
MERITER LABORATORIES			1	100%	1
HENRY FORD WEST BLOOMFIELD HOSPITAL			1	100%	1
HIGHLANDS CLINICAL LABORATORY			1	100%	1
MERCY HEALTH LAB			1	100%	1
MERCY MEDICAL CENTER			1	100%	1
HEALGEN SCIENTIFIC			1	100%	1
LATE HOURS URGENT CARE			1	100%	1
PLANTATION BAY REHAB FACILITY			1	100%	1
NORTH BROWARD MEDICAL CENTER			1	100%	1
NEW YORK UNIVERSITY MEDICAL CENTER			1	100%	1
QUEST DIAGNOSTICS INC		1			1
NEW YORK STATE ELR - ELMHURST HOSPITAL CENTER			1	100%	1
NORTHERN WESTCHESTER HOSPITAL LABORATORY		1			1
PALM SPRINGS GENERAL HOSPITAL			1	100%	1
PALMETTO PRIMARY CARE PHYSICIANS			1	100%	1
OAKWOOD HOSPITAL - SOUTHSHORE			1	100%	1
PEACHEALTH LABORATORIES		1			1
NOT GIVEN			1	100%	1
METRO HEALTH HOSPITAL LABORATORY		1			1
MIAMI BEACH URGENT CARE			1	100%	1
MARCO ISLAND HOSPITAL INC D/B/A			1	100%	1
LUMICO LIFE INSURANCE COMPANY		1			1
MAGNOLIA ADULT, LLC			1	100%	1
EXCEL URGENT CARE OF NJ			1	100%	1
REFERENCE LABORATORY			1	100%	1
NAVAL BRANCH MEDICAL CLINIC			1	100%	1
RIVERSIDE METHODIST HOSPITAL LAB			1	100%	1
SCIENTIA DIAGNOSTICS			1	100%	1
MONROE COUNTY HEALTH DEPARTMENT			1	100%	1
UF KANAPAHA LAB BEAKER		1			1
SIMED LABORATORY		1			1
SHAMRA MEDICAL LABORATORY			1	100%	1
SKY RIDGE MEDICAL CENTER - MICRO			1	100%	1

# COVID-19: testing by laboratory

Data through Sep 14, 2020 verified as of Sep 15, 2020 at 11:02 AM

Data in this report are provisional and subject to change.

The numbers in the table below represent the number of Florida and non-Florida residents for whom test results were received by the Department of Health. A person can be tested by more than one laboratory and can have both positive and negative results. **Therefore, the sum of the numbers in each column will be larger than the total number of people tested.**

Reporting lab	Inconclusive	Negative	Positive	Percent positive	Total
ENZO LABS INC			1	100%	1
ESOTERIC LAB			1	100%	1
ADVANCED URGENT CARE OF MARATHON			1	100%	1
RIVIERA BEACH HEALTH CENTER LAB			1	100%	1
RASHDA ALBIBI M.D. P.A.			1	100%	1
ADVENT HEALTH PRIMARY CARE AT OWASA			1	100%	1
SAINT BARNABAS MEDICAL CENTER		1			1
ADVENT HEALTH CENTRE CARE			1	100%	1
TEXAS DEPARTMENT OF STATE HEALTH SERVICES			1	100%	1
TENNESSEE DOH - KNOXVILLE			1	100%	1
FLORIDA DEPARTMENT OF HEALTH PALM BEACH COUNTY			1	100%	1
CHRISTIANA HOSPITAL		1			1
FLORIDA HOSPITAL LAB			1	100%	1
DUKE UNIVERSITY POINT OF CARE TESTING PROGRAM			1	100%	1
State Lab Unspecifd			1	100%	1
ST VINCENT'S ST CLAIR HOSPITAL LABORATORY		1			1
ECLRS			1	100%	1
SV MOBILE HEALTH			1	100%	1
SUMMIT LABORATORY			1	100%	1
QUEST DIAGNOSTICS-WEST HILLS		1			1
MINUTECLINIC DIAGNOSTICS MEDICAL GROUP		1			1
MINUTE CLINIC DIAGNOSTIC OF VIRGINIA		1			1
MONTEFIORE NYACK HOSPITAL AFFILIATED LABORATORY		1			1
MUNSON MEDICAL CENTER			1	100%	1
MOSAIC MEDICAL CENTER MARYVILLE			1	100%	1
CAREWELL 203			1	100%	1
MARYLAND DEPARTMENT OF HEALTH AND MENTAL HYGIENE-LABORATORIES			1	100%	1
LIBERTY HEALTH CENTER			1	100%	1
CHARLOTTE CHD PORT CHARLOTTE		1			1
MEDICAL CLINIC OF HOUSTON			1	100%	1
MEDCOMP SCIENCES, LLC			1	100%	1
OSWEGO HOSPITAL LABORATORY		1			1
BARBARA O'REILLY MD PA		1			1
PATHGROUP LABS, LLC			1	100%	1
PRORENATA LABS			1	100%	1
ATHENS LIMESTONE HOSPITAL		1			1
BASCOM PALMER-MICRO LAB			1	100%	1
NEW YORK STATE ELR - MERCY MEDICAL CENTER		1			1
NAVAL MEDICAL CENTER			1	100%	1
BEAUMONT HOSPITAL, GROSSE POINTE			1	100%	1
NEW YORK STATE ELR - ST BARNABAS HOSPITAL		1			1
BEAUFORT MEMORIAL			1	100%	1
CENTRA CARE WINTER HAVEN			1	100%	1
ELITE CARE			1	100%	1
PRISMA HEALTH TUOMEY LABORATORY			1	100%	1
DUKE HEALTH REGIONAL HOSPITAL			1	100%	1
SANTA MONICA CA-UCLA MC			1	100%	1

# COVID-19: testing by laboratory

Data through Sep 14, 2020 verified as of Sep 15, 2020 at 11:02 AM

Data in this report are provisional and subject to change.

The numbers in the table below represent the number of Florida and non-Florida residents for whom test results were received by the Department of Health. A person can be tested by more than one laboratory and can have both positive and negative results. **Therefore, the sum of the numbers in each column will be larger than the total number of people tested.**

Reporting lab	Inconclusive	Negative	Positive	Percent positive	Total
QUEST - HOUSTON LAB			1	100%	1
PINNACLE DIALYSIS		1			1
ORANGE COUNTY HEALTH DEPT			1	100%	1
NOVANT HEALTH PRESBYTERIAN			1	100%	1
ACCESSLAB		1			1
PERDIDO URGENT CARE			1	100%	1
PEDIATRIC HEALTHCARE ALLIANCE			1	100%	1
ST. MARY MEDICAL CENTER		1			1
CULVER CITY URGENT CARE			1	100%	1
CRUC CMCH-COVID-19		1			1
CRESTVIEW REHABILITATION CENTER			1	100%	1
TENNESSEE VALLEY HCS			1	100%	1
SPECTRUM LABORATORY			1	100%	1
SOUTH LAKE FAMILY HEALTH CENTER			1	100%	1
DHEC - S.C PUBLIC HEALTH LAB			1	100%	1
DE TAR HOSPITAL			1	100%	1
CVS UT2297068CV SALT LAKE CITY		1			1
SOUTHWEST REGIONAL PCR LABORATORY			1	100%	1
NORTH RIVER FAMILY HEALTH CENTER			1	100%	1
LABCORP - JACKSONVILLE			1	100%	1
JEFFERSON WASHINGTON TOWNSHIP HOSPITAL		1			1
LabCorp L#09258090 M#09258105			1	100%	1
LAKE NONA MEDICAL SERVICES			1	100%	1
LABORATORY CORPORATION OF AMERICA			1	100%	1
BRANDON REGIONAL EMERGENCY CTR			1	100%	1
CAROMONT HEALTH			1	100%	1
GIFFORD MEMORIAL HOSPITAL		1			1
CARITHERS PEDIATRIC GROUP			1	100%	1
IGENEX INC		1			1
CAREWELL JW - WORCESTER LNC			1	100%	1
MORTON PLANT			1	100%	1
MEDSTAR HEALTH URGENT CARE			1	100%	1
APS-SUMMIT CARE PHARMACY, LLC DBA OMNICARE		1			1
NORTH CAROLINA STATE LABORATORY OF PUBLIC HEALTH, SPECTRUM LAB NETWORK			1	100%	1
NEW YORK CITY DEPARTMENT OF HEALTH			1	100%	1
MEDONE URGENT CARE			1	100%	1
MADISON COUNTY HEALTH DEPARTMENT		1			1
BELLIN HEALTH LAB			1	100%	1
MARION COUNTY HEALTH DEPARTMENT			1	100%	1
MC DIAGNOSTIC OF CONNECTICUT PC #459		1			1
BEAUMONT REFERENCE LABORATORY			1	100%	1
JS HEALTHCARE			1	100%	1
IVAN, MAYA			1	100%	1
KANA MEDICAL			1	100%	1
LABCORP HOUSTON			1	100%	1
CHIEFLAND MEDICAL CENTER			1	100%	1
CITRUS PARK			1	100%	1

# COVID-19: testing by laboratory

Data through Sep 14, 2020 verified as of Sep 15, 2020 at 11:02 AM

Data in this report are provisional and subject to change.

The numbers in the table below represent the number of Florida and non-Florida residents for whom test results were received by the Department of Health. A person can be tested by more than one laboratory and can have both positive and negative results. **Therefore, the sum of the numbers in each column will be larger than the total number of people tested.**

Reporting lab	Inconclusive	Negative	Positive	Percent positive	Total
CVS/PHARMACY #12000		1			1
HAWAII DEPARTMENT OF HEALTH LAB			1	100%	1
CPL LABS			1	100%	1
CONEY ISLAND HOSPITAL		1			1
IN & OUT URGENT CARE METAIRIE			1	100%	1
MEDFAST URGENT CARE			1	100%	1
MD ANDERSON			1	100%	1
MEDICAL ARTS LABORATORY			1	100%	1
BOULDER COMMUNITY HOSPITAL			1	100%	1
CAH ACQUISITION COMPANY 11 LLC			1	100%	1
CAREWELL URGENT CARE			1	100%	1
LAKEVIEW HEALTH SYSTEMS			1	100%	1
LABORTORY COPRORATION OF AMERICA			1	100%	1
LEESBURG FAMILY MEDICINE		1			1
CATHOLIC HEALTH SYSTEM DEPT LABORATORY		1			1
LOYOLA UNIVERSITY MEDICAL CENTER LABORATORY			1	100%	1
HAVASU REGIONAL MEDICAL CENTER			1	100%	1
Viracor Eurofins			1	100%	1
ARIZONA STATE LABORATORY			1	100%	1
VISTA DEL SOL MED ASSOC		1			1
WALGREENS # 19866		1			1
VITAE DIAGNOSTICS			1	100%	1
VALLEY HOSPITAL MEDICAL CENTER		1			1
UNIVERSITY OF FLORIDA			1	100%	1
UMASS MEMORIAL/MARLBORO HOSPITAL			1	100%	1
UNK			1	100%	1
VA OUTPATIENT CLINIC			1	100%	1
ARKANSAS DEPARTMENT OF HEALTH			1	100%	1
ESOTERIX GENETIC LABORATORIES		1			1
FLORIDA HOSPITAL LAKE MARY		1			1
EAST FL CORE LAB			1	100%	1
HARMONY CLINIC			1	100%	1
DELAWARE DIAGNOSTICS LABS			1	100%	1
FLORIDA CANCER SPECIALISTS AND RESEARCH			1	100%	1
ALABAMA CLINICS			1	100%	1
WALGREENS #05362		1			1
WELLSNOW URGENT CARE-OSWEGO			1	100%	1
ADVANCED LABORATORY SERVICES			1	100%	1
WILMINGTON VA MEDICAL CENTER			1	100%	1
MID FLORIDA COMMUNITY SERVICES			1	100%	1
EXPRESSCARE URGENT CARE CENTER			1	100%	1
GEORGETOWN URGENT CARE			1	100%	1
ELMHURST MEMORIAL HOSPITAL			1	100%	1
HILTON HEAD HOSPITAL/INPATIENT			1	100%	1
HARDIN MEMORIAL HOSPITAL - HEARTLAND PATHOLOGY CONSULTANTS			1	100%	1
GEORGE WASHINGTON UNIVERSITY HOSPITAL			1	100%	1
ACCESS HEALTH CARE PHYSICIANS			1	100%	1



# COVID-19: testing by laboratory

Data through Sep 14, 2020 verified as of Sep 15, 2020 at 11:02 AM

Data in this report are provisional and subject to change.

The numbers in the table below represent the number of Florida and non-Florida residents for whom test results were received by the Department of Health. A person can be tested by more than one laboratory and can have both positive and negative results. **Therefore, the sum of the numbers in each column will be larger than the total number of people tested.**

Reporting lab	Inconclusive	Negative	Positive	Percent positive	Total
STARR COUNTY MEMORIAL HOSPITAL			1	100%	1
SUNRISE DIAGNOSTIC LABORATORY			1	100%	1
THOMAS HOSPITAL			1	100%	1
TAMPA GENERAL MEDICAL GROUP LABORATORY HEALTHPARK			1	100%	1
LABCORP KANSAS CITY			1	100%	1
DARDEN WELLNESS CENTER		1			1
COMMONWEALTH OF MASSACHUSETTS			1	100%	1
CLIFTON-FINE HOSPITAL LABORATORY		1			1
LAKEVIEW REGIONAL HOSPITAL			1	100%	1
JACKSON MADISON CO. GEN. HOSPITAL			1	100%	1
HOUSTON HEALTH DEPARTMENT - BUREAU OF LABORATORY SERVICES			1	100%	1
EAST TENNESSEE STATE UNIVERSITY		1			1
HYDE PARK MEDICAL CENTER		1			1
DERMDX, DIV OF AURORA DIAGNOSTICS/BERNHARDT LAB		1			1
DMC UNIVERSITY LABORATORIES		1			1
ADVANCED MEDICAL GROUP			1	100%	1
BAYLOR COLLEGE OF MEDICINE			1	100%	1
OCEAN MEDICAL CENTER		1			1
BAYFRONT HEALTH DADE CITY			1	100%	1
PARADIGM LABORATORIES			1	100%	1
BAYCARE OUTREACH LAB			1	100%	1
NORDX			1	100%	1
BLOOD SYSTEMS LABORATORIES			1	100%	1
BLUFFTON HEALTH CENTER			1	100%	1
MPG JACKSONVILLE ATLANTIC BLVD		1			1
NEW YORK PRESBYTERIAN HOSPITAL			1	100%	1
Mt Sinai Aventura			1	100%	1
SKIPPACK MEDICAL LAB			1	100%	1
AFC PATRIOT URGENT CARE			1	100%	1
SMITH NORTHVIEW HOSPITAL LAB			1	100%	1
ST CATHERINE HOSPITAL LABORATORY			1	100%	1
SPECIALTY DRUG TESTING			1	100%	1
SCIENCE CARE			1	100%	1
PINELLAS PARK HEALTH CENTER - PINELLAS CHD			1	100%	1
PHYSICIANS IMMEDIATE CARE ELGIN			1	100%	1
PROGENESIS INC			1	100%	1
SANFORD MOBILE LAB PGA TOUR		1			1
RHODE ISLAND DEPARTMENT OF HEALTH			1	100%	1
<b>Total</b>	<b>39,817</b>	<b>6,027,117</b>	<b>861,098</b>	<b>12%</b>	<b>6,928,032</b>